202345873

(19)中華民國智慧財產局

(12)發明說明書公開本 (11)公開編號：TW 202345873 A

(43)公開日： 中華民國 112 (2023) 年 12 月 01 日

(21)申請案號：112113992 (22)申請日： 中華民國 112 (2023) 年 04 月 14 日

(51)Int. Cl.： *A61K31/713 (2006.01)* *C12N15/113 (2010.01)*
C12N15/63 (2006.01) *C12N15/64 (2006.01)*
A61K48/00 (2006.01) *A61P1/00 (2006.01)*
A61P3/00 (2006.01)

(30)優先權：2022/04/15 美國 63/363,091

(71)申請人：美商戴瑟納製藥股份有限公司 (美國) DICERNA PHARMACEUTICALS, INC. (US)
美國

(72)發明人：布朗 鮑伯 戴爾 BROWN, BOB DALE (US)；杜迪克 亨立克 T DUDEK, HENRYK T. (US)；鄭成文 CHEONG, SEONGMOON (KR)；施皮格爾曼 妮可亞歷克西斯 SPIEGELMAN, NICOLE ALEXIS (US)

(74)代理人：陳長文；朱淑尹

申請實體審查：無 申請專利範圍項數：116 項 圖式數：1 共 5570 頁

(54)名稱

調節ＳＣＡＰ活性之組合物及方法

(57)摘要

本發明揭示調節(例如抑制、限制或降低)固醇調控元件結合蛋白(SREBP)裂解活化蛋白(SCAP)活性之寡核苷酸及包括其之組合物。亦揭示該等寡核苷酸之製備及使用方法，特定而言關於治療與 SCAP 活性相關之疾病、病症及/或疾患、諸如非酒精性脂肪肝病(NAFLD)、(NASH)、異常血脂症、動脈粥樣硬化性心血管疾病(ASCVD)及/或其他 SCAP 相關之疾患、疾病及/或病症之用途。

Oligonucleotides and compositions including the same are disclosed that modulate (e.g., inhibit, limit or reduce) sterol regulatory element-binding protein (SREBP) cleavage-activating protein (SCAP) activity. Methods of making and using the oligonucleotides also are disclosed, particularly uses relating to treating diseases, disorders, and/or conditions associated with SCAPactivity such as nonalcoholic fatty liver disease (NAFLD), (NASH), dyslipidemia, atherosclerotic cardiovascular disease (ASCVD), and/or other SCAP-associated conditions, diseases, and/or disorders.

指定代表圖：

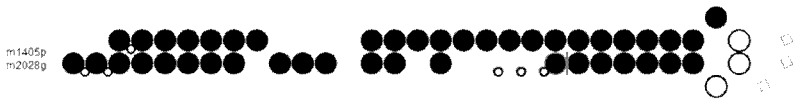

修飾模式1：M1 (SM1405/ASM2028模式)

符號說明：

圖例

4'-O-單甲基膦酸酯

-2'-O-甲基修飾之核苷酸

2'-OMe

2'-F

GalNAc結合之核苷酸

數值標記：每條股四環缺口自5'端至3'端之核苷酸位置

硫代磷酸酯鍵聯

鍵聯說明

硫代磷酸酯

磷酸二酯

B =任何核鹼基

【圖 1】

【發明摘要】

【中文發明名稱】調節 *SCAP* 活性之組合物及方法

【英文發明名稱】COMPOSITIONS AND METHODS FOR MODULATING *SCAP* ACTIVITY

【中文】

本發明揭示調節(例如抑制、限制或降低)固醇調控元件結合蛋白(SREBP)裂解活化蛋白(*SCAP*)活性之寡核苷酸及包括其之組合物。亦揭示該等寡核苷酸之製備及使用方法，特定而言關於治療與 *SCAP* 活性相關之疾病、病症及/或疾患、諸如非酒精性脂肪肝病(NAFLD)、(NASH)、異常血脂症、動脈粥樣硬化性心血管疾病(ASCVD)及/或其他 *SCAP* 相關之疾患、疾病及/或病症之用途。

【英文】

Oligonucleotides and compositions including the same are disclosed that modulate (*e.g.*, inhibit, limit or reduce) sterol regulatory element-binding protein (SREBP) cleavage-activating protein (*SCAP*) activity. Methods of making and using the oligonucleotides also are disclosed, particularly uses relating to treating diseases, disorders, and/or conditions associated with *SCAP* activity such as nonalcoholic fatty liver disease (NAFLD), (NASH), dyslipidemia, atherosclerotic cardiovascular disease (ASCVD), and/or other *SCAP*-associated conditions, diseases, and/or disorders.

【指定代表圖】圖 1

【代表圖之符號簡單說明】

無

【特徵化學式】

無

【發明說明書】

【中文發明名稱】調節 *SCAP* 活性之組合物及方法

【英文發明名稱】COMPOSITIONS AND METHODS FOR MODULATING *SCAP* ACTIVITY

【技術領域】

【0001】　本揭示案概言之係關於生物學及醫學，且更特定而言其係關於用於調節(例如抑制或降低)固醇調控元件結合蛋白(SREBP)裂解活化蛋白(*SCAP*)活性之寡核苷酸及包括該等寡核苷酸之組合物，以及其用於治療與 *SCAP* 相關之疾患、疾病及/或病症之用途。

【先前技術】

【0002】　SCAP 係由 *SCAP* 編碼的結合膽固醇之內質網(ER)膜蛋白，其結合 SREBP 轉錄因子且將該等轉錄因子自 ER 轉運至高爾基體以進行加工。一旦在高爾基體中加工後，SREBP 轉錄因子即遷移至細胞核，在此其參與調控與脂質穩態有關之基因。SREBP1a、SREBP1c 及 SREBP2 受 *SCAP* 基因編碼之 SREBP 裂解活化蛋白(SCAP)調控。SREBP1c 係肝臟中最豐富之 SREBP，且其調控對於維持脂質穩態係重要的。具體而言，SREBP 藉由調節參與脂質生物合成之基因以及調節參與脂質清除之基因而影響脂質穩態(例如低密度脂蛋白受體(LDLR)及 9 型前蛋白轉化酶枯草菌蛋白酶/可欣蛋白酶(proprotein convertase subtilisin/kexin type, PCSK9))。SCAP 亦在 NLR 家族含熱蛋白結構域 3 (NLRP3)發炎體活化中起作用。

【0003】　人類 *SCAP* 遍及全身廣泛表現，但在骨髓、腦、內分泌組織、胃腸道、肝臟、淋巴樣組織、肌肉組織、胰臟、生殖器官及呼吸道中之蛋白質表現最高。SCAP 在調控參與脂質穩態之基因轉錄中之作用使其成為有希望的治療性靶標，以在不同階段減弱 NASH 進展。

【0004】 儘管存在一些針對 *SCAP* 之治療劑，但業內仍需要用於抑制或降低 *SCAP* 活性之額外治療劑以供治療肝病、尤其 NAFLD 及非酒精性脂肪性肝炎(NASH)。

【發明內容】

【0005】 為解決此需要，本揭示案闡述用於治療與 *SCAP* 活性有關之疾病、病症及/或疾患之組合物及方法。本揭示案部分地係基於發現並開發用於選擇性地調節(例如抑制及/或降低)例如肝臟中之 *SCAP* 活性之雙股(ds)寡核苷酸(例如 RNAi 寡核苷酸)。因此，鑑別 *SCAP* 內之靶序列，且生成結合至該等靶序列且抑制 SCAP mRNA 表現之 RNAi 寡核苷酸。如本文所示，一些寡核苷酸抑制至少人類及非人類靈長類動物(NHP) (亦即雙重共有)、而其他寡核苷酸抑制小鼠、人類及 NHP (亦即三重共有)之肝臟中之 *SCAP* 活性。不受理論束縛，本文之 RNAi 寡核苷酸可用於治療與 *SCAP* 活性相關之疾病、病症及/或疾患(例如肝病，諸如 NAFLD、NASH、異常血脂症及/或動脈粥樣硬化性心血管疾病(ASCVD))。

【0006】 因此，本揭示案闡述用於降低或抑制 *SCAP* 活性之 RNAi 寡核苷酸，其包括有義股(亦稱為隨從股)及/或反義股(亦稱為引導股)，其中該有義股具有如表 3 中所示之序列，且其中該反義股具有如表 3 中所示之序列。

【0007】 在一些實施例中，有義股具有如表 3 中所示之序列(例如 SEQ ID NO: 9 至 392 之奇數中之任一者)，尤其 SEQ ID NO: 139、147、221、273、321、333 及 361 中之任一者。

【0008】 在一些實施例中，反義股具有如表 3 中所示之序列(例如 SEQ ID NO: 9 至 392 之偶數中之任一者)，尤其 SEQ ID NO: 140、148、222、274、322、334 及 362 中之任一者。

【0009】　或者，本揭示案闡述用於降低或抑制 *SCAP* 活性之 RNAi 寡核苷酸，其包括有義股及/或反義股，其中該有義股具有如表 4 中所示之序列，且其中該反義股具有如表 4 中所示之序列。

【0010】　在一些實施例中，有義股具有如表 4 中所示之序列(例如 SEQ ID NO: 393 至 776 之奇數中之任一者)，尤其 SEQ ID NO: 523、531、605、657、705、717 及 745 中之任一者。

【0011】　在一些實施例中，反義股具有如表 4 中所示之序列(例如 SEQ ID NO: 393 至 776 之偶數中之任一者)，尤其 SEQ ID NO: 524、532、606、658、706、718 及 746 中之任一者。

【0012】　或者，闡述用於降低或抑制 *SCAP* 活性之 RNAi 寡核苷酸，其包括有義股及反義股，其中該有義股與該反義股形成雙鏈體區，且其中該反義股具有與 SEQ ID NO: 777 至 783 中之任一者之 SCAP mRNA 靶序列互補之區。

【0013】　在上文任一實施例中，有義股之長度為約 15 個核苷酸至約 50 個核苷酸。在一些實施例中，有義股之長度為約 20 個核苷酸至約 40 個核苷酸。在一些實施例中，有義股之長度為 36 個核苷酸。

【0014】　在上文任一實施例中，反義股之長度為約 15 個核苷酸至約 30 個核苷酸。在一些實施例中，反義股為約 20 個核苷酸至約 25 個核苷酸。在一些實施例中，反義股之長度為 22 個核苷酸。

【0015】　在上文任一實施例中，雙鏈體區之長度為約 19 個核苷酸至長度為約 21 個核苷酸。在某些實施例中，雙鏈體區之長度為 20 個核苷酸。

【0016】　在上文任一實施例中，互補區之長度為至少 15 個鄰接核苷酸。在一些實施例中，互補區之長度為約 19 個鄰接核苷酸至長度為約 21 個鄰接核苷酸。在其他實施例中，互補區之長度為 19 個鄰接核苷酸或長度為 21 個鄰接核苷酸。

【0017】 在上文任一實施例中，RNAi 寡核苷酸在有義股 3'端包括如 S1-L-S2 所示之莖-環，其中第一莖部分(S1)與第二莖部分(S2)互補，且其中 L 為 S1 與 S2 之間的環，其長度為約 3 至約 5 個核苷酸。

【0018】 在上文任一實施例中，反義股、有義股或該兩者均具有懸突序列。在一些實施例中，反義股包括長度為 1 個或多個核苷酸之 3'懸突。在其他實施例中，3'懸突序列之長度為 2 個核苷酸，諸如 GG。

【0019】 亦闡述用於降低或抑制 *SCAP* 活性之包括反義股及有義股之寡核苷酸，其中該反義股之長度可為約 21 個核苷酸至約 27 個核苷酸，且具有與 SCAP mRNA 互補之區，其中該有義股在其 3'端包括如 S1-L-S2 所示之莖-環，其中 S1 與 S2 互補，其中 L 在 S1 與 S2 之間形成長度為約 3 個核苷酸至約 5 個核苷酸之環，且其中該反義股與該有義股形成長度為至少約 19 個核苷酸但不共價連接之雙鏈體結構。

【0020】 在一些實施例中，環 L 為三環(triL)或四環(tetraL)。在一些實施例中，L 為長度為 4 個核苷酸之 tetraL。在某些實施例中，L 為具有 5'-GAAA-3'之序列之 tetraL。

【0021】 在一些實施例中，S1 及 S2 之長度為 1-10 個核苷酸且具有相同長度。在其他實施例中，S1 及 S2 之長度為 1 個核苷酸、2 個核苷酸、3 個核苷酸、4 個核苷酸、5 個核苷酸、6 個核苷酸、7 個核苷酸、8 個核苷酸、9 個核苷酸或 10 個核苷酸。在其他實施例中，S1 及 S2 之長度為 6 個核苷酸。在某些實施例中，莖-環包含序列 5'-GCAGCCGAAAGGCUGC-3' (SEQ ID NO: 784)。

【0022】 在一些實施例中，有義股之長度為 25 個核苷酸，且反義股之長度為 27 個核苷酸。在其他實施例中，有義股之長度為 36 個核苷酸，且反義股之長度為 22 個核苷酸。

【0023】 在上文實施例中，雙鏈體區在反義股上包括 3'懸突序列。在一些實施例中，反義股上之 3'懸突序列之長度為 2 個核苷酸。

【0024】 在上文任一實施例中，寡核苷酸中之至少一個核苷酸為經修飾之核苷酸。在一些實施例中，寡核苷酸中除莖-環(亦即 S1-L-S2)中之核苷酸外之所有核苷酸均經修飾。在其他實施例中，寡核苷酸中除 L 中之核苷酸外之所有核苷酸均經修飾。

【0025】 在一些實施例中，經修飾之核苷酸包括 2'-修飾，諸如 2'-胺基乙基(EA)、2'-氟(2'-F)、2'-O-甲基(2'-OMe)、2'-O-甲氧基乙基(2'-MOE)及 2'-去氧-2'-氟-β-阿拉伯糖核酸(2'-FANA)。在某些實施例中，寡核苷酸中之所有核苷酸均包括 2'-修飾，諸如 2'-F 或 2'-OMe。在一些實施例中，有義股中約 18%至約 23%、或 18%、19%、20%、21%、22%或 23%之核苷酸包含 2'-F 修飾。在其他實施例中，有義股中約 38%至約 43%、或 38%、39%、40%、41%、42%或 43%之核苷酸包含 2'-F 修飾。在一些實施例中，反義股中約 25%至約 35%、或 25%、26%、27%、28%、29%、30%、31%、32%、33%、34%或 35%之核苷酸包含 2'-F 修飾。在一些實施例中，寡核苷酸中約 25%至約 35%、或 25%、26%、27%、28%、29%、30%、31%、32%、33%、34%或 35%之核苷酸包含 2'-F 修飾。在一些實施例中，寡核苷酸中約 35%至約 45%、或 35%、36%、37%、38%、39%、40%、41%、42%、43%、44%或 45%之核苷酸包含 2'-F 修飾。

【0026】 在上文任一實施例中，寡核苷酸中之至少一個核苷酸包括經修飾之核苷酸間鍵聯。在一些實施例中，經修飾之核苷酸間鍵聯為硫代磷酸酯(PS)鍵聯。

【0027】 在上文任一實施例中，反義股之 5'-核苷酸之糖的 4'-碳包括磷酸酯類似物，諸如氧基甲基膦酸酯、乙烯基膦酸酯或丙二醯基膦酸酯。或者或視情況，磷酸酯類似物為 4'-磷酸酯類似物，包括 5'-甲氧基膦酸酯-4'-氧基。

【0028】 在上文任一實施例中，寡核苷酸之至少一個核苷酸與一或多個靶向配位體結合，諸如胺基糖、碳水化合物、膽固醇、脂質或多肽。在一些實施例中，靶向配位體為 N-乙醯基半乳糖胺(GalNAc)部分。在其他實施例中，GalNAc 部分為單價 GalNAc 部分、二價 GalNAc 部分、三價 GalNAc 部分或四價 GalNAc 部分。

【0029】 在一些實施例中，靶向配位體與莖環之 L 之一或多個核苷酸結合。在某些實施例中，莖-環之 L 中的至多 4 個核苷酸各自與單價 GalNAc 部分結合。

【0030】 在某些實施例中，位於有義股 8 位、9 位、10 位或 11 位之一或多個核苷酸經 2'-F 修飾。在其他實施例中，位於有義股中 1 至 7 位、12 至 27 位及 31 至 36 位之每一核苷酸之糖部分經 2'-OMe 修飾。在某些實施例中，位於有義股 8 至 11 位之核苷酸經 2'-F 修飾，且 1 至 7 位、12 至 27 位及 31 至 36 位經 2'-OMe 修飾。

【0031】 在某些其他實施例中，位於反義股之 2 至 5 位、7 位、10 位及 14 位之一或多個核苷酸經 2'-F 修飾，且位於 1 位、6 位、8-9 位、11-13 位及 15-22 位之一或多個核苷酸經 2'-OMe 修飾。在其他實施例中，反義股包括位於 2 至 5 位、7 位、10 位及 14 位的經 2'-F 修飾之核苷酸，及位於 1 位、6 位、8 至 9 位、11 至 13 位及 15 至 22 位的經 2'-OMe 修飾之核苷酸。

【0032】 在某些實施例中，寡核苷酸具有如圖 1 中所示之修飾模式。

【0033】 在上文任一實施例中，寡核苷酸為 RNAi 寡核苷酸。在一些實施例中，RNAi 寡核苷酸包括具有如表 3 中所示之核苷酸序列、尤其 SEQ ID NO: 139、147、221、273、321、333 及 361 中之任一者之有義股。在某些實施例中，RNAi 寡核苷酸包括具有如表 4 中所示之核苷酸序列、尤其 SEQ ID NO: 523、531、605、657、705、717 及 745 中之任一者之有義股。在一些實施例中，RNAi 寡核苷酸包括具有如表 3 中所示之核苷酸序列、尤其 SEQ ID NO: 140、148、222、274、

322、334 及 362 中之任一者之反義股。在某些實施例中，RNAi 寡核苷酸包括具有如表 4 中所示之核苷酸序列、尤其 SEQ ID NO: 524、532、606、658、706、718 及 746 中之任一者之反義股。

【0034】 在某些實施例中，RNAi 寡核苷酸包括具有 SEQ ID NO: 139、147、221、273、321、333 及 361 中之任一者之核苷酸序列的有義股，及具有 SEQ ID NO: 140、148、222、274、322、334 及 362 中之任一者之核苷酸序列的反義股。

【0035】 在某些其他實施例中，RNAi 寡核苷酸之有義股及反義股分別選自：

(a) SEQ ID NO: 139 及 140，

(b) SEQ ID NO: 147 及 148，

(c) SEQ ID NO: 221 及 222，

(d) SEQ ID NO: 273 及 274，

(e) SEQ ID NO: 321 及 322，

(f) SEQ ID NO: 333 及 334，及

(g) SEQ ID NO: 361 及 362。

【0036】 在某些實施例中，RNAi 寡核苷酸包括分別具有 SEQ ID NO: 147 及 333 中之任一者之核苷酸序列的有義股，及具有 SEQ ID NO: 148 及 334 中之任一者之核苷酸序列的反義股。

【0037】 在某些實施例中，RNAi 寡核苷酸包括分別具有 SEQ ID NO: 523、531、605、657、705、717 及 745 中之任一者之核苷酸序列的有義股，及具有 SEQ ID NO: 524、532、606、658、706、718 及 746 中之任一者之核苷酸序列的反義股。

【0038】 在某些其他實施例中，RNAi 寡核苷酸之有義股及反義股分別選自：

(a') SEQ ID NO: 523 及 524，

(b') SEQ ID NO: 531 及 532，

(c') SEQ ID NO: 605 及 606，

(d') SEQ ID NO: 657 及 658，

(e') SEQ ID NO: 705 及 706，

(f') SEQ ID NO: 717 及 718，及

(g') SEQ ID NO: 745 及 746。

【0039】 在某些實施例中，RNAi 寡核苷酸包括分別具有 SEQ ID NO: 531 及 717 中之任一者之核苷酸序列的有義股，及具有 SEQ ID NO: 532 及 718 中之任一者之核苷酸序列的反義股。

【0040】 亦闡述用於抑制或降低 *SCAP* 活性之 RNAi 寡核苷酸，其包括有義股及反義股，其中該有義股與該反義股形成雙鏈體區，其中該有義股及該反義股之所有核苷酸均包括鹼基、糖及/或核苷酸間鍵聯之修飾，其中該反義股包括與 SEQ ID NO: 777 至 783 中之一者之 SCAP mRNA 靶序列互補之區，且其中該互補區之長度為至少約 15 個鄰接核苷酸。

【0041】 在其他態樣中，闡述醫藥組合物，其包括本文之至少一種寡核苷酸或其醫藥學上可接受之鹽，以及醫藥學上可接受之載劑、遞送劑或賦形劑。在一些實施例中，醫藥組合物包括額外治療劑，諸如降脂劑、抗糖尿病劑或抗肥胖劑。

【0042】 在其他態樣中，闡述用於降低細胞、細胞群體、組織、器官或個體中之 *SCAP* 活性之方法，其至少包括用本文寡核苷酸或本文醫藥組合物投與/接觸該細胞、該細胞群體、該組織、該器官或該個體之步驟。在一些實施例中，降低 *SCAP* 活性包括降低細胞、細胞群體、組織、器官或個體中之 SCAP mRNA 之量或水準、SCAP 蛋白之量或水準、SCAP 活性或其組合。在一些實施例中，細胞、細胞群體、組織、器官或個體患有與 *SCAP* 活性相關之疾病、病症或疾患。在某些實施例中，與 *SCAP* 活性相關之疾病、病症或疾患為 NAFLD、NASH、異常血脂症及/或 ASCVD。

【0043】 在其他態樣中，闡述用於治療患有或疑似患有與 *SCAP* 活性相關之疾病、病症或疾患之個體的方法。該等方法至少包括向有需要之個體投與有效量的本文寡核苷酸或本文醫藥組合物之步驟。在一些實施例中，與 *SCAP* 活性相關之疾病、病症或疾患為 NAFLD、NASH、異常血脂症及/或 ASCVD。在一些實施例中，寡核苷酸或醫藥組合物*經由*皮下(SQ)投與每天、每週、每月、每季度、每年投與，尤其每月或每季度投與。

【0044】 在一些實施例中，個體患有酒精性肝炎(AH)、酒精性肝病(ALD)、膽管癌(CCA)、硬化、肝纖維化、肝臟炎症、肝細胞癌(HCC)、肝臟脂肪變性、NAFLD、NASH、原發性硬化性膽管炎(PSC)、高膽固醇血症、高脂血症、高三酸甘油脂血症、糖尿病及/或肥胖症及/或 ASCVD。

【0045】 在上文任一實施例中，該等方法可包括額外步驟，諸如量測或獲得基因型資訊、SCAP mRNA、SCAP 蛋白水準、SCAP 活性、個體體重及/或血糖及/或膽固醇及/或 TG，且接著將此等所獲得之值與一或多個基線值或先前所獲得之值進行比較，以評價接觸或投與之有效性。

【0046】 在上文任一實施例中，該等方法包括同時、分開或依序投與 RNAi 寡核苷酸或醫藥組合物與第二組合物或第二治療劑。在一些實施例中，第二組合物或第二治療劑為 SCAP 抗體或其片段、降脂劑、抗糖尿病劑或抗肥胖劑。在一些實施例中，第二組合物或第二治療劑係以與 RNAi 寡核苷酸相同之頻率投與(亦即每隔一天、每週兩次或甚至每週一次)。在其他實施例中，第二組合物或第二治療劑係以與 RNAi 寡核苷酸不同之頻率投與。同樣，在其他實施例中，第二組合物或第二治療劑係*經由*與 RNAi 寡核苷酸相同之途徑(例如 SQ)來投與。在其他實施例中，第二組合物或第二治療劑係*經由*與 RNAi 寡核苷酸不同之途徑來投與。

【0047】 在其他態樣中，闡述本文之 RNAi 寡核苷酸之用途，其用於治療與 *SCAP* 活性相關之疾病、病症或疾患，其視情況與第二組合物或第二治療劑同時、分開或依序(亦即組合)投與。

【0048】 在其他態樣中，闡述本文之 RNAi 寡核苷酸之用途，其用於製造用以治療與 *SCAP* 活性相關之疾病、病症或疾患之藥劑，其中該藥劑視情況進一步包括第二組合物或第二治療劑。

【0049】 在其他態樣中，闡述套組，其包括至少一種本文之寡核苷酸、視情況選用之醫藥學上可接受之載劑及包裝插頁，該包裝插頁具有關於向患有與 *SCAP* 活性相關之疾病、病症或疾患之個體投與該等套組之說明書。

【0050】 本文之寡核苷酸及組合物之優點在於，受抑制之 *SCAP* 活性對 NAFLD、NASH、異常血脂症及/或 ASCVD 之整個譜系產生有益效應。

【圖式簡單說明】

【0051】 當考慮下文詳細說明時將更容易地明瞭除上文所陳述之彼等以外之優點、效應、特徵及目標。此詳細說明係指以下圖式，其中：

【0052】

圖 1 揭示繪示通用 GalNAc 結合之 SCAP 寡核苷酸之結構及化學修飾模式(修飾模式 M1)之示意圖。

【實施方式】

相關申請案之交叉引用

【0053】 本申請案根據 35 U.S.C. § 119(e)主張 2022 年 4 月 15 日提出申請之美國臨時申請案第 63/363,091 號之優先權，該臨時申請案係以全文引用的方式併入本文中。

概述

【0054】 NAFLD 及 NASH 係嚴重的公眾健康負擔，此乃因其為慢性肝臟病症，始於肝臟 TG 累積(脂肪變性)且進展至肝臟炎症及纖維化、硬化及甚至肝癌。SCAP 係一種轉錄調控因子，已顯示其與 NAFLD 及 NASH 相關。此處，在調控肝臟內之從頭脂質生成及 TG 累積方面，經由 RNAi 靶向沈默 SCAP mRNA 可阻止活性 SREBP 之加工及下游轉錄變化。

【0055】 RNAi 係將外源性 RNA 引入至細胞中之過程，其導致編碼靶向蛋白質之 mRNA 特異性降解，結果使靶基因表現減少。

【0056】 在人類中，SCAP 之長度為 1279 個胺基酸，預測分子量為 140 kD。*SCAP* 之例示性核酸序列可參見 NCBI 參考序列號 NM_012235 (同種型 1)及 NM_001320044 (同種型 2) (人類)；NM_001001144 及 NM_001103162 (小鼠)；NM_001100966 (大鼠)；及 XM_001100342 (靈長類動物)。*SCAP* 之其他例示性核酸序列包括 NCBI 參考序列號 XM_017005918 (人類變異體 X1)、XM_011533501 (人類變異體 X2)、XM_005264967 (人類變異體 X3)、XM_005264968 (人類變異體 X4)、XM_011533502 (人類變異體 X5)、XM_005264971 (人類變異體 X6)、XM_017005921 (人類變異體 X7)、XM_006512083 (小鼠變異體 X1)、XM_006512084 (小鼠變異體 X2)、XM_006512085 (小鼠變異體 X3)、XM_006243922 (大鼠變異體 X1)、XM_017595596 (大鼠變異體 X2)、XM_006243923 (大鼠變異體 X3)、XM_006243924 (大鼠變異體 X5)、XM_006243925 (大鼠變異體 X5)、XM_017595597 (大鼠變異體 X6)、XM_005546961 (靈長類動物變異體 X1)、XM_015445807 (靈長類動物變異體 X2)、XM_005546962 (靈長類動物變異體 X3)、XM_005546963 (靈長類動物變異體 X4)及 XM_015445808 (靈長類動物變異體 X5)。然而，熟習此項技術者理解，使用可公開獲得之資料庫(諸如 GenBank 及 UniProt)，可容易地獲得 SCAP mRNA 序列之其他實例。

縮寫及定義

【0057】 除非另有定義，否則本文中所用之所有技術及科學術語均具有與熟習本揭示案所屬領域技術者所通常理解相同之含義。儘管與本文所闡述之彼等方法及材料類似或等效之任何方法及材料均可用於實踐或測試本文之 RNAi 寡核苷酸、包括其之醫藥組合物以及此等 RNAi 寡核苷酸之製備及使用方法，但本文中闡述較佳方法及材料。

【0058】 此外，除非上下文明確要求存在一個且僅一個要素，否則藉由不定冠詞「一種/個(a 或 an)」對要素之提及不排除存在一個以上要素之可能性。不定冠詞「一種/個(a 或 an)」由此通常意指「至少一種/個」。

【0059】 此外，使用「包括(including)」以及諸如「包括(include、includes 及 included)」之其他形式不具有限制性。

【0060】 本文所用之某些定義係如下定義：

【0061】 如本文所用，「約」意指在一或多個值(諸如所陳述濃度、長度、分子量、pH、序列相似性、時段、溫度、體積等)之統計學有意義之範圍內。此一值或範圍可在給定值或範圍之一數量級內，通常在 20%內、更通常在 10%內、且甚至更通常在 5%內。「約」所涵蓋之可容許變化將取決於所研究之特定系統，且可由熟習此項技術者容易地瞭解。

【0062】 如本文所用，「投與(administer、administering、administration)」及諸如此類係指以在藥理學上有用之方式(例如治療個體之疾病、病症或疾患)向個體提供物質(例如本文寡核苷酸或本文組合物)。

【0063】 如本文所用，「反義股」意指與靶序列區互補之本文寡核苷酸。同樣，且如本文所用，「有義股」意指與反義股區互補之本文寡核苷酸。

【0064】 如本文所用，「去唾液酸糖蛋白受體」或「ASGPR」意指由 48 kDa 主要亞單元(ASGPR-1)及 40 kDa 次要亞單元(ASGPR-2)形成之二分 C 型凝集素。

ASGPR 主要在肝細胞之血竇表面上表現，且在結合含有末端半乳糖或 GalNAc 殘基之循環糖蛋白(去唾液酸糖蛋白)、使其內化及後續清除中起主要作用。

【0065】 如本文所用，「減弱(attenuate、attenuating、attenuation)」及諸如此類係指降低或有效地停止。作為非限制性實例，本文治療中之一或多者可減少或有效停止 AH、ALD、CCA、硬化、肝纖維化、肝臟炎症、HCC、肝臟脂肪變性、NAFLD、NASH 及 PSC 以及個體之相關疾病、病症及疾患(諸如高膽固醇血症、高脂血症、高三酸甘油脂血症、ASCVD、糖尿病及/或肥胖症)之發作或進展。此減弱可由(例如)以下例示：AH、ALD、CCA、硬化、肝纖維化、肝臟炎症、HCC、肝臟脂肪變性、NAFLD、NASH 及 PSC 以及個體之相關疾病、病症及疾患(諸如高膽固醇血症、高脂血症、高三酸甘油脂血症、ASCVD、糖尿病及/或肥胖症)之一或多種態樣(例如症狀、組織特徵及細胞性、發炎性或免疫活性等)減少；AH、ALD、CCA、硬化、肝纖維化、肝臟炎症、HCC、肝臟脂肪變性、NAFLD、NASH 及 PSC 以及個體之相關疾病、病症及疾患(諸如高膽固醇血症、高脂血症、高三酸甘油脂血症、ASCVD、糖尿病及/或肥胖症)之一或多種態樣無可偵測到之進展(惡化)；或在個體中無可偵測到之 AH、ALD、CCA、硬化、肝纖維化、肝臟炎症、HCC、肝臟脂肪變性、NAFLD、NASH 及 PSC 以及個體之相關疾病、病症及疾患(諸如高膽固醇血症、高脂血症、高三酸甘油脂血症、ASCVD、糖尿病及/或肥胖症)之態樣，而該等態樣在其他情形中可能預期發生。

【0066】 如本文所用，「互補」意指兩個核苷酸之間的結構關係(例如在兩個相對核酸上或在單一核酸股之相對區域上)，其允許該兩個核苷酸彼此形成鹼基對。舉例而言，與相對核酸之嘧啶核苷酸互補的一個核酸之嘌呤核苷酸可藉由彼此形成氫鍵而一起鹼基配對。互補核苷酸可按沃森-克里克(Watson-Crick)方式

或按任何容許形成穩定雙鏈體之其他方式鹼基配對。同樣，如本文所闡述，兩個核酸可具有彼此互補以形成互補區之多個核苷酸之區域。

【0067】 如本文所用，「接觸(contact、contacting)」及諸如此類意指例如藉由促進或實現細胞攝取或吸收將寡核苷酸(諸如 RNAi 寡核苷酸)直接或間接地引入或遞送至該細胞中。

【0068】 如本文所用，「去氧核糖核苷酸」意指與核糖核苷酸相比，在戊糖之 2'位由氫代替羥基之核苷酸。經修飾之去氧核糖核苷酸在除 2'位以外之原子上具有一或多種修飾或取代，包括核鹼基、糖或磷酸酯基中之修飾或取代或核鹼基、糖或磷酸酯基之修飾或取代。

【0069】 如本文所用，「雙股寡核苷酸(double-stranded oligonucleotide 或 ds oligonucleotide)」意指實質上呈雙鏈體形式之寡核苷酸。雙股寡核苷酸之雙鏈體區之互補鹼基配對可在共價分離之核酸股之反向平行核苷酸序列之間形成。同樣，雙股寡核苷酸之雙鏈體區之互補鹼基配對可在共價連接之核酸股之反向平行核苷酸序列之間形成。此外，雙股寡核苷酸之雙鏈體區之互補鹼基配對可由摺疊(例如經由髮夾)之單一核酸股形成，以提供一起鹼基配對之互補反向平行核苷酸序列。雙股寡核苷酸可包括兩個彼此完全形成雙鏈體之共價分離之核酸股。然而，雙股寡核苷酸可包括兩個部分形成雙鏈體之共價分離之核酸股(例如在一端或兩端具有懸突)。雙股寡核苷酸可包括部分互補之反向平行核苷酸序列，且因此可能具有一或多個錯配，該(等)錯配可包括內部錯配或末端錯配。

【0070】 如本文所用，關於核酸(例如寡核苷酸)之「雙鏈體」意指經由兩個反向平行之核苷酸序列之互補鹼基配對而形成之結構。

【0071】 如本文所用，「賦形劑」意指可包括在本文組合物中之非治療劑，例如以提供或有助於期望稠度或穩定效應。

【0072】 如本文所用，「肝細胞(hepatocyte 或 hepatocytes)」意指肝臟實質組織之細胞。該等細胞約佔肝臟質量之 70%-85%，且製造血清白蛋白、纖維蛋白原(FBN)及凝血因子之凝血酶原群(因子 3 及因子 4 除外)。肝細胞譜系細胞之標誌物包括(但不限於)轉甲狀腺素(Ttr)、麩醯胺酸合成酶(Glul)、肝細胞核因子 1a (Hnf1a)及肝細胞核因子 4a (Hnf4a)。成熟肝細胞之標誌物可包括(但不限於)細胞色素 P450 (Cyp3a11)、富馬醯乙醯乙酸水解酶(Fah)、葡萄糖 6-磷酸(G6p)、白蛋白(Alb)及 OC2-2F8。例如，參見 Huch 等人(2013) *Nature* 494:247-250。

【0073】 如本文所用，「肝毒劑」意指本身對肝臟具有毒性或可經加工以形成對肝臟具有毒性之代謝物之化合物、病毒或其他物質。肝毒劑可包括(但不限於)四氯化碳(CCl_4)、乙醯胺酚(對乙醯胺基酚)、氯乙烯、砷、氯仿及非類固醇消炎藥(諸如阿斯匹林(aspirin)及苯丁唑吡酮)。

【0074】 如本文所用，「個體」意指任何哺乳動物，包括貓、狗、小鼠、大鼠及靈長類動物，尤其人類。此外，「個體(subject)」或「患者」可與「個體(individual)」互換使用。

【0075】 如本文所用，「不穩定連接體」意指可裂解(例如由酸性 pH)之連接體。同樣，「相當穩定之連接體」意指無法裂解之連接體。

【0076】 如本文所用，「肝臟炎症」或「肝炎」意指肝臟變得腫脹、功能障礙及/或疼痛之身體狀況，尤其是由於損傷或感染引起，如可能由暴露於肝毒劑引起。症狀可包括黃疸、疲勞、虛弱、噁心、嘔吐、食慾減退及體重減輕。肝臟炎症若不進行治療，則可能進展為纖維化、硬化、肝臟衰竭或肝癌。

【0077】 如本文所用，「肝臟纖維化(liver fibrosis)」、「肝纖維化」或「肝臟纖維化(fibrosis of the liver)」係指細胞外基質蛋白在肝臟中之過度累積，該等蛋白可包括膠原(I、III 及 IV)、FBN、粗纖維調節素、彈性蛋白、層黏蛋白、玻尿

酸及由發炎及肝臟細胞死亡產生之蛋白多糖。肝臟纖維化若不進行治療，則可能進展為硬化、肝臟衰竭或肝癌。

【0078】　如本文所用，「環」意指核酸(例如寡核苷酸)之未配對區，其兩側為彼此充分互補之兩個反向平行核酸區，使得在適當雜交條件下(例如於磷酸鹽緩衝液中、於細胞中)，該兩個位於未配對區兩側之反向平行區雜交以形成雙鏈體(稱為「莖」)。

【0079】　如本文所用，「經修飾之核苷酸間鍵聯」意指與具有磷酸二酯鍵之參考核苷酸間鍵聯相比具有一或多個化學修飾之核苷酸間鍵聯。經修飾之核苷酸可為非天然鍵聯。通常，經修飾之核苷酸間鍵聯為存在該經修飾之核苷酸間鍵聯之核酸賦予一或多種合意性質。舉例而言，經修飾之核苷酸可改良熱穩定性、抗降解性、核酸酶抗性、溶解度、生物利用度、生物活性、降低之免疫原性等。

【0080】　如本文所用，「經修飾之核苷酸」係指與選自以下之相應參考核苷酸相比具有一或多個化學修飾之核苷酸：腺嘌呤核糖核苷酸、鳥嘌呤核糖核苷酸、胞嘧啶核糖核苷酸、尿嘧啶核糖核苷酸、腺嘌呤去氧核糖核苷酸、鳥嘌呤去氧核糖核苷酸、胞嘧啶去氧核糖核苷酸及胸苷去氧核糖核苷酸。經修飾之核苷酸可為非天然核苷酸。經修飾之核苷酸可在其糖、核鹼基及/或磷酸酯基中具有(例如)一或多個化學修飾。另外或替代地，經修飾之核苷酸可具有一或多個與相應參考核苷酸結合之化學部分。通常，經修飾之核苷酸為存在該經修飾之核苷酸之核酸賦予一或多種合意性質。舉例而言，經修飾之核苷酸可改良熱穩定性、抗降解性、核酸酶抗性、溶解度、生物利用度、生物活性、降低之免疫原性等。

【0081】　如本文所用，「缺口四環結構」意指以分開之有義股及反義股為特徵之 RNAi 寡核苷酸之結構，其中有義股具有與反義股互補之區，且其中至少一

條股(通常有義股)具有四環，其經構形以穩定在該至少一條股內形成之毗鄰莖區。

【0082】 如本文所用，「核苷」意指核鹼基-糖組合，其中該核鹼基部分通常為雜環鹼基。此等雜環鹼基之兩種最常見類別為嘌呤及嘧啶。糖通常為戊糖，諸如核糖或去氧核糖(例如 2'-去氧核糖)。

【0083】 如本文所用，「核苷酸」意指具有以下各項之有機分子：核苷(核鹼基，諸如腺嘌呤、胞嘧啶、鳥嘌呤、胸腺嘧啶或尿嘧啶；及戊糖，諸如核糖或2'-去氧核糖)及磷酸酯基，其可作為核酸聚合物(諸如去氧核糖核酸(DNA)及核糖核酸(RNA))之單體單元。

【0084】 如本文所用，「寡核苷酸」意指短核酸分子(例如長度少於約 100 個核苷酸)。寡核苷酸可為單股(ss)或雙股。寡核苷酸可具有雙鏈體區或可不具有雙鏈體區。作為一組非限制性實例，寡核苷酸可為(但不限於)小干擾RNA (siRNA)、微小 RNA (miRNA)、短髮夾 RNA (shRNA)、Dicer 受質干擾 RNA (DsiRNA)、反義寡核苷酸(ASO)、短 siRNA 或單股 siRNA。通常，雙股寡核苷酸為 RNAi 寡核苷酸。

【0085】 如本文所用，「懸突」意指末端非鹼基配對核苷酸，其由延伸超過互補股末端之一條股或一個區產生，該一條股或一個區與該互補股形成雙鏈體。懸突可包括一或多個自雙股寡核苷酸之 5'末端或 3'末端雙鏈體區延伸之未配對核苷酸。懸突可為雙股寡核苷酸之反義股或有義股上之 3'或 5'懸突。

【0086】 如本文所用，「磷酸酯類似物」意指模擬磷酸酯基之靜電及/或空間性質之化學部分。在一些實施例中，磷酸酯類似物定位於寡核苷酸之 5'末端核苷酸處，代替常常易於酶促去除之 5'-磷酸酯。5'磷酸酯類似物可包括磷酸酶抗性鍵聯。磷酸酯類似物之實例包括(但不限於) 5'膦酸酯，諸如 5'亞甲基膦酸酯(5'-MP)及 5'-(E)-乙烯基膦酸酯(5'-VP)。寡核苷酸可在 5'末端核苷酸之糖的 4'-碳

位置處具有磷酸酯類似物(稱為「4'-磷酸酯類似物」)。4'-磷酸酯類似物之實例為氧基甲基膦酸酯，其中氧基甲基之氧原子結合至糖部分(例如在其 4'-碳處)或其類似物。例如，參見國際專利申請公開案第 WO 2018/045317 號。已開發出針對寡核苷酸之 5'端之其他修飾(例如，參見國際專利申請案第 WO 2011/133871 號；美國專利第 8,927,513 號；及 Prakash 等人 (2015) *Nucleic Acids Res.* 43:2993-3011)。

【0087】 如本文所用，「SCAP 相關之疾患」或「SCAP 相關之疾病」或「SCAP 相關之病症」意指 SCAP 活性增加及/或存在例如 SCAP 多型性之此一疾病、病症或疾患。例示性 SCAP 相關之疾患、疾病或病症包括(但不限於) AH、ALD、CCA、硬化、肝纖維化、肝臟炎症、HCC、肝臟脂肪變性、NAFLD、NASH 及 PSC 以及個體之相關疾病、病症及疾患，諸如高膽固醇血症、高脂血症、高三酸甘油脂血症、ASCVD、糖尿病及/或肥胖症。

【0088】 如本文所用，關於基因(例如 *SCAP*)之「表現降低」或「活性降低」意指與適當參考(例如參考細胞、細胞群體、樣品或個體)相比，由該基因編碼之 RNA 轉錄本(例如 SCAP mRNA)或蛋白質(例如 SCAP 蛋白)之量或水準降低及/或該基因或蛋白質在細胞、細胞群體、樣品或個體中之活性量或水準降低。舉例而言，與未經雙股寡核苷酸處理之細胞相比，使細胞與本文之寡核苷酸(例如具有反義股之寡核苷酸，該反義股具有與包括 SCAP mRNA 之核苷酸序列互補之核苷酸序列)接觸之行為可使得 mRNA、蛋白質及/或活性之量或水準降低(例如經由利用 RNAi 路徑使 SCAP mRNA 降解)。類似地，且如本文所用，「降低表現」或「降低活性」意指使基因(例如 *SCAP*)之表現降低之行為。具體而言，且如本文所用，「*SCAP* 表現降低」或「*SCAP* 活性降低」意指與適當參考(例如參考細胞、細胞群體組織或個體)相比，細胞、細胞群體、樣品或個體中 *SCAP* 活性(諸如 SCAP mRNA 及/或 SCAP 蛋白及/或 SCAP 活性)之量或水準降低。

【0089】　如本文所用，「互補區」意指核酸(例如雙股寡核苷酸)之如下核苷酸序列：其與反向平行核苷酸序列充分互補，以允許該兩個核苷酸序列在適當雜交條件下(例如於磷酸鹽緩衝液中、於細胞中等)雜交。本文之寡核苷酸包括具有與 mRNA 靶序列互補之區之靶向序列。

【0090】　如本文所用，「核糖核苷酸」意指以核糖作為其戊糖之核苷酸，其在 2'位含有羥基。經修飾之核糖核苷酸係在除 2'位以外之原子上具有一或多種修飾或取代之核糖核苷酸，該(等)修飾或取代包括核鹼基、糖或磷酸酯基中之修飾或取代或核鹼基、糖或磷酸酯基之修飾或取代。

【0091】　如本文所用，「iRNA」、「iRNA 劑」、「RNAi」、「RNAi 劑」及「RNA 干擾劑」意指一種劑，諸如 RNAi 寡核苷酸，其含有 RNA 且經由 RNA 誘導之沈默複合物(RISC)路徑介導 RNA 轉錄本之靶向裂解，以經由 RNA 干擾引導 mRNA 之序列特異性降解。該劑由此調節、抑制或降低細胞中之基因表現。

【0092】　如本文所用，「RNAi 寡核苷酸」係指(a)具有有義股及反義股之雙股寡核苷酸，其中 Argonaute 2 (Ago2)核酸內切酶利用該反義股或該反義股之一部分裂解靶 mRNA，或(b)具有單一反義股之單股寡核苷酸，其中 Ago2 核酸內切酶利用該反義股(或該反義股之一部分)裂解靶 mRNA。

【0093】　如本文所用，「股」係指經由核苷酸間鍵聯(例如磷酸二酯鍵聯或硫代磷酸酯鍵聯)連接在一起之單一鄰接核苷酸序列。股可具有兩個游離端(例如 5'端及 3'端)。

【0094】　如本文所用，「合成」係指如下核酸或其他分子：人工合成(例如使用機器，諸如固態核酸合成器)，或原本不源自通常產生該核酸或其他分子之天然來源(例如細胞或生物體)。

【0095】　如本文所用，「靶向配位體」意指選擇性地結合至所關注組織或細胞之同源分子(例如受體)且能與另一物質結合以將該另一物質靶向所關注組織

或細胞之分子(例如胺基糖、碳水化合物、膽固醇、脂質或多肽)。舉例而言，出於將本文之寡核苷酸靶向所關注之特定組織或細胞之目的，可使靶向配位體與該寡核苷酸結合。靶向配位體可選擇性地結合至細胞表面受體。因此，靶向配位體在與寡核苷酸結合時經由選擇性結合至在細胞表面上表現之受體而促進該寡核苷酸遞送至特定細胞中，且由該細胞對包含該寡核苷酸、靶向配位體及受體之複合物進行胞內體內化。此外，靶向配位體可經由連接體與寡核苷酸結合，該連接體在細胞內化之後或在細胞內化期間裂解，使得該寡核苷酸在細胞中自靶向配位體釋放。

【0096】　如本文所用，「四環」或「teraL」意指增加由側接核苷酸序列之雜交而形成的毗鄰雙鏈體之穩定性之環。穩定性之增加可根據毗鄰莖雙鏈體之解鏈溫度(T_m)增加而偵測到，該解鏈溫度高於由隨機選擇之核苷酸序列組成的一組長度相當之環所平均預期之毗鄰莖雙鏈體之 T_m。舉例而言，tetraL 可賦予包含長度為至少 2 個鹼基對(bp)之雙鏈體之髮夾在 10 mM $NaHPO_4$ 中至少約 50℃、至少約 55℃、至少約 56℃、至少約 58℃、至少約 60℃、至少約 65℃或至少約 75℃之 T_m。tetraL 亦可藉由堆疊相互作用穩定毗鄰莖雙鏈體中之鹼基對。另外，四環中核苷酸間之相互作用包括(但不限於)非沃森-克里克鹼基配對、堆疊相互作用、氫鍵結及接觸相互作用(Cheong 等人(1990) NATURE 346:680-82；Heus 及 Pardi (1991) SCIENCE 253:191-94)。此處，tetraL 可包括或可具有約 3 至約 6 個核苷酸，且通常為約 4 至約 5 個核苷酸。因此，tetraL 可具有 3、4、5 或 6 個核苷酸，該等核苷酸可經修飾或可不經修飾(例如其可與靶向部分結合或可不結合)，尤其具有 4 個核苷酸。任何核苷酸均可用於 tetraL 中，且可如 Cornish-Bowden (1985) NUCLEIC ACIDS RES. 13:3021-30 中所闡述使用此等核苷酸之標準 IUPAC-IUB 符號。舉例而言，字母「N」可用於意指任何鹼基均可位於該位置，字母「R」可用於顯示 A (腺嘌呤)或 G (鳥嘌呤)可位於該位置，且「B」可用於

顯示 C (胞嘧啶)、G (鳥嘌呤)或 T (胸腺嘧啶)可位於該位置。tetraL 之實例包括 UNCG 四環家族(例如 UUCG)、GNRA 四環家族(例如 GAAA)及 CUUG 四環(Woese 等人(1990) PROC. NATL. ACAD. SCI. USA 87:8467-71；Antao 等人(1991) NUCLEIC ACIDS RES. 19:5901-05)。DNA 四環之實例包括 d(GNNA)四環家族(例如 d(GTTA))、d(GNRA)四環家族、d(GNAB)四環家族、d(CNNG)四環家族及 d(TNCG)四環家族(例如 d(TTCG))。例如，參見 Nakano 等人(2002) BIOCHEM. 41:4281-92；及 Shinji 等人(2000) NIPPON KAGAKKAI KOEN YOKOSHU 78:731。此處，tetraL 可在缺口 tetraL 結構內。

【0097】 如本文所用，「治療(treat 或 treating)」意指出於就現有疾病、病症或疾患而言改善有需要之個體之健康及/或福祉或者預防或降低發生疾病、病症或疾患之可能性之目的而向該個體提供照護之行為，例如藉由向該個體投與治療劑(例如本文之寡核苷酸)來實施。治療亦可涉及降低個體所經歷之疾病、病症或疾患之至少一種徵象、症狀或促成因素之頻率或嚴重程度。

組合物

SCAP 活性之寡核苷酸抑制劑

【0098】 I. SCAP 靶序列：本文之寡核苷酸(例如雙股寡核苷酸(諸如 RNAi 寡核苷酸)之反義股)靶向 SCAP mRNA 內之靶序列。舉例而言，寡核苷酸或其一部分、片段或股結合或退火至 SCAP mRNA 內之靶序列，藉此抑制 *SCAP* 活性。在一些實施例中，使寡核苷酸靶向 SCAP 靶序列，以用於抑制活體內 *SCAP* 活性。在一些實施例中，靶向 SCAP 靶序列之寡核苷酸抑制 *SCAP* 活性之量或程度與該寡核苷酸之效能相關。在一些實施例中，靶向 SCAP 靶序列之寡核苷酸抑制 *SCAP* 活性之量或程度與該寡核苷酸治療患有或疑似患有與 *SCAP* 活性相關之疾病、病症或疾患之個體的治療益處之量或程度相關。

【0099】 經由檢查並分析 SCAP mRNA、包括多種不同物種(例如人類、小鼠及/或猴；例如，參見實例 2)之 mRNA 之核苷酸序列，且由於活體外及活體內測試(例如，參見實例 3 及實例 4)，本文顯示，SCAP mRNA 之某些核苷酸序列較其他核苷酸序列更易於基於寡核苷酸抑制 *SCAP* 活性，且因此可用作本文寡核苷酸之靶序列。在一些實施例中，本文寡核苷酸(例如雙股寡核苷酸，諸如 RNAi 寡核苷酸；例如表 3 中)之有義股包括 SCAP 靶序列。在一些情況中，本文(例如表 3 中)之 RNAi 寡核苷酸之有義股之一部分或區域包括 SCAP 靶序列。在一些實施例中，SCAP 靶序列包含 SEQ ID NO: 777 至 783 中之任一者或 SEQ ID NO: 785 至 1168 之奇數中之任一者(尤其 SEQ ID NO: 915、923、997、1049、1097、1109 及 1137 中之任一者)之序列，或由其組成。

【0100】 II. SCAP mRNA 靶向序列：在一些實施例中，本文寡核苷酸(例如雙股寡核苷酸(諸如 RNAi 寡核苷酸)之反義股)具有與 SCAP mRNA 互補之區(例如在 SCAP mRNA 之靶序列內)，以用於靶向細胞中之 SCAP mRNA 且抑制 *SCAP* 活性。在一些實施例中，寡核苷酸包含 SCAP 靶向序列(例如雙股寡核苷酸之反義股)，該靶向序列具有藉由互補(沃森-克里克)鹼基配對結合或退火至 SCAP mRNA 靶序列之互補區。靶向序列或互補區具有適宜長度及鹼基含量，以使寡核苷酸(或其股)能夠結合或退火至 SCAP mRNA，以抑制其表現。在一些實施例中，靶向序列或互補區之長度為至少約 12 個、至少約 13 個、至少約 14 個、至少約 15 個、至少約 16 個、至少約 17 個、至少約 18 個、至少約 19 個、至少約 20 個、至少約 21 個、至少約 22 個、至少約 23 個、至少約 24 個、至少約 25 個、至少約 26 個、至少約 27 個、至少約 28 個、至少約 29 個或至少約 30 個核苷酸。或者，靶向序列或互補區之長度為約 12 至約 30 個(例如 12 至 30 個、12 至 22 個、15 至 25 個、17 至 21 個、18 至 27 個、19 至 27 個或 15 至 30 個)核苷酸。或者，靶向序列或互補區之長度為約 12、13、14、15、16、17、18、19、20、21、

22、23、24、25、26、27、28、29 或 30 個核苷酸。在某些實施例中，靶向序列或互補區之長度為 18 個核苷酸。在某些實施例中，靶向序列或互補區之長度為 19 個核苷酸。在某些實施例中，靶向序列或互補區之長度為 20 個核苷酸。在某些實施例中，靶向序列或互補區之長度為 21 個核苷酸。在某些實施例中，靶向序列或互補區之長度為 22 個核苷酸。在某些實施例中，靶向序列或互補區之長度為 23 個核苷酸。在某些實施例中，靶向序列或互補區之長度為 24 個核苷酸。

【0101】　在一些實施例中，本文寡核苷酸包含與 SCAP mRNA 靶向序列完全互補之靶向序列或互補區(例如雙股寡核苷酸之反義股)。在一些實施例中，靶向序列或互補區與 SCAP mRNA 靶向序列部分互補。在一些實施例中，寡核苷酸包含與 SEQ ID NO: 777 至 783 中之任一者之序列完全互補之靶向序列或互補區。在一些實施例中，寡核苷酸包含與 SEQ ID NO: 777 至 783 中之任一者之序列部分互補之靶向序列或互補區。

【0102】　或者，在一些實施例中，本文寡核苷酸包含與包含 SCAP mRNA 之鄰接核苷酸序列互補之靶向序列或互補區，其中該鄰接核苷酸序列之長度為約 12 至約 30 個核苷酸(例如長度為 12 至 30 個、12 至 28 個、12 至 26 個、12 至 24 個、12 至 20 個、12 至 18 個、12 至 16 個、14 至 22 個、16 至 20 個、18 至 20 個或 18 至 19 個核苷酸)。在一些實施例中，寡核苷酸包含與包含 SCAP mRNA 之鄰接核苷酸序列互補之靶向序列或互補區，其中該鄰接核苷酸序列之長度為 10、11、12、13、14、15、16、17、18、19 或 20 個核苷酸。在一些實施例中，寡核苷酸包含與包含 SCAP mRNA 之鄰接核苷酸序列互補之靶向序列或互補區，其中該鄰接核苷酸序列之長度為 19 個核苷酸。在一些實施例中，寡核苷酸包含與包含 SCAP mRNA 之鄰接核苷酸序列互補之靶向序列或互補區，其中該鄰接核苷酸序列之長度為20個核苷酸。在其他實施例中，寡核苷酸包含與SEQ ID NO:

777 至 783 中之任一者之鄰接核苷酸序列互補之靶向序列或互補區，視情況其中該鄰接核苷酸序列之長度為 19 個核苷酸。

【0103】 關於本文寡核苷酸之靶向序列或互補區，其與如 SEQ ID NO: 777 至 783 中之任一者中所示序列之鄰接核苷酸互補，且跨越反義股之全長。在一些實施例中，寡核苷酸之互補區與如 SEQ ID NO: 777 至 783 中之任一者中所示序列之鄰接核苷酸互補，且跨越反義股全長之一部分。在一些其他實施例中，寡核苷酸包括互補區(例如在雙股寡核苷酸之反義股上)，該互補區至少部分(例如完全)與跨越如SEQ ID NO: 777 至783 中之任一者中所示序列之核苷酸 1-20、1-19、1-18 等之鄰接核苷酸段互補。

【0104】 或者，寡核苷酸包含與相應 SCAP mRNA 靶序列具有一或多個鹼基對(bp)錯配之靶向序列或互補區。在一些實施例中，靶向序列或互補區與相應 SCAP 靶序列具有至多約 1 個、至多約 2 個、至多約 3 個、至多約 4 個、至多約 5 個等錯配，前提係靶向序列或互補區在適當雜交條件下結合或退火至 SCAP mRNA 之能力及/或寡核苷酸降低或抑制 *SCAP* 活性之能力得以維持。換言之，靶向序列或互補區具有不超過 1 個、不超過 2 個、不超過 3 個、不超過 4 個或不超過 5 個與相應 SCAP 靶序列之錯配，前提係靶向序列或互補區在適當雜交條件下結合或退火至 SCAP mRNA 之能力及/或寡核苷酸降低或抑制 *SCAP* 活性之能力得以維持。在一些實施例中，寡核苷酸包含與相應靶序列具有 1 個錯配之靶向序列或互補區。在一些實施例中，寡核苷酸包含與相應靶序列具有 2 個錯配之靶向序列或互補區。在一些實施例中，寡核苷酸包含與相應靶序列具有 3 個錯配之靶向序列或互補區。在一些實施例中，寡核苷酸包含與相應靶序列具有 4 個錯配之靶向序列或互補區。在一些實施例中，寡核苷酸包含與相應靶序列具有 5 個錯配之靶向序列或互補區。在其他實施例中，寡核苷酸包含與相應靶序列具有一個以上錯配(例如 2、3、4、5 或更多個錯配)之靶向序列或互補區，其

中至少 2 個(例如全部)錯配連續定位(例如連續 2、3、4、5 或更多個錯配)，或其中該等錯配散佈在整個靶向序列或互補區之任何位置。在其他實施例中，寡核苷酸包含與相應靶序列具有一個以上錯配(例如 2、3、4、5 或更多個錯配)之靶向序列或互補區，其中至少 2 個(例如全部)錯配連續定位(例如連續 2、3、4、5 或更多個錯配)，或其中至少一個或多個非錯配鹼基對位於該等錯配之間或其組合。

【0105】 III. 寡核苷酸類型：多種寡核苷酸類型及/或結構可用於靶向 SCAP mRNA，包括(但不限於) RNAi 寡核苷酸、ASO、miRNA 等。出於抑制 *SCAP* 活性之目的，考慮本文或別處所闡述之寡核苷酸類型中之任一者用作納入本文靶向序列之框架。在一些實施例中，本文寡核苷酸藉由在涉及 Dicer 之上游或下游與 RNAi 路徑接合而抑制 *SCAP* 活性。舉例而言，已開發出每一股之大小為約 19-25 個核苷酸且具有至少一個具有 1 至 5 個核苷酸之 3'懸突之 RNAi 寡核苷酸(例如，參見美國專利第 8,372,968 號)。亦已開發出更長之寡核苷酸，其由 Dicer 加工以生成活性 RNAi 產物(例如，參見美國專利第 8,883,996 號)。進一步工作產生延伸之雙股寡核苷酸，其中至少一條股之至少一端延伸超出雙鏈體靶向區，包括其中一條股包括熱力學穩定之 tetraL 之結構(例如，參見美國專利第 8,513,207 號及第 8,927,705 號，以及國際專利申請公開案第 WO 2010/033225 號)。此等結構包括單股延伸物(在分子之一側或兩側上)以及雙股延伸物。

【0106】 本文寡核苷酸在涉及 Dicer (例如 Dicer 裂解)之下游與 RNAi 路徑接合。在一些實施例中，寡核苷酸在有義股之 3'端具有懸突(例如長度為 1、2 或 3 個核苷酸)。在一些實施例中，寡核苷酸(例如 siRNA)包括與靶 mRNA (例如 SCAP mRNA)反義之 21 核苷酸反義股以及互補有義股，其中該兩股退火以形成 19-bp 雙鏈體及在任一或兩個 3'端之 2 核苷酸懸突。亦考慮更長之寡核苷酸設計，包括具有 23 個核苷酸之反義股及 21 個核苷酸之有義股之寡核苷酸，其中在分子右側

(有義股之 3'端/反義股之 5'端)存在平端，且在分子左側(有義股之 5'端/反義股之 3'端)存在兩個核苷酸之 3'反義股懸突。在此等分子中，存在 21 bp 雙鏈體區。例如，參見美國專利第 9,012,138 號；第 9,012,621 號及第 9,193,753 號。

【0107】 本文寡核苷酸包含有義股及反義股，該兩股之長度範圍均為約 17 至約 26 個(例如 17 至 26 個、20 至 25 個或 21 至 23 個)核苷酸。在一些實施例中，寡核苷酸包含有義股及反義股，該兩股之長度範圍均為約 19 至約 22 個核苷酸。在一些實施例中，有義股與反義股等長。在一些實施例中，寡核苷酸包含有義股及反義股，使得在有義股或反義股上存在 3'懸突或在有義股及反義股二者上均存在 3'懸突。在一些實施例中，對於有義股及反義股之長度範圍均為約 21 至約 23 個核苷酸之寡核苷酸而言，有義股、反義股或有義股及反義股二者上之 3'懸突之長度為 1 或 2 個核苷酸。在一些實施例中，寡核苷酸包含 22 個核苷酸之反義股及 20 個核苷酸之有義股，其中在分子右側(有義股之 3'端/反義股之 5'端)存在平端，且在分子左側(有義股之 5'端/反義股之 3'端)存在 2 個核苷酸之 3'反義股懸突。在此等分子中，存在 20-bp 雙鏈體區。

【0108】 本文所用之其他寡核苷酸設計包括：16-mer siRNA (例如，參見「NUCLEIC ACIDS IN CHEMISTRY & BIOLOGY」, Blackburn (編輯), Royal Society of Chemistry, 2006)；shRNA (例如具有 19 bp 或更短之莖；例如，參見 Moore 等人 (2010) METHODS MOL. BIOL. 629:141-58)；平端 siRNA (例如，長度為 19 bp；例如，參見 Kraynack 及 Baker (2006) *RNA* 12:163-76)；不對稱 siRNA (aiRNA；例如，參見 Sun 等人(2008) NAT. BIOTECHNOL. 26:1379-82)；不對稱更短雙鏈體 siRNA (例如，參見 Chang 等人(2009) MOL. THER. 17:725-32)；叉形 siRNA (例如，參見 Hohjoh (2004) FEBS LETT. 557:193-98)；單股 siRNA (例如，參見 Elsner (2012) NAT. BIOTECHNOL. 30:1063)；啞鈴形環狀 siRNA (例如，參見 Abe 等人(2007) J. AM. CHEM. SOC. 129:15108-09)；及小的內部分段干擾 RNA (sisiRNA；例如，參見

Bramsen 等人(2007) NUCLEIC ACIDS RES. 35:5886-97)。可在本文中用於降低或抑制*SCAP*活性之寡核苷酸結構之其他非限制性實例為 miRNA、shRNA 及短 siRNA (例如，參見 Hamilton 等人(2002) EMBO J. 21:4671-79；亦參見美國專利第 7,659,389 號)。

【0109】 或者，本文寡核苷酸為單股。此等結構包括(但不限於)單股 RNAi 分子。最近之努力已證明單股 RNAi 分子之活性(例如，參見 Matsui 等人(2016) MOL. THER. 24:946-55)。在一些實施例中，寡核苷酸為 ASO。ASO 為具有如下核鹼基序列之單股寡核苷酸：當以 5'至 3'方向書寫或繪示時，包括特定核酸之靶向區段之反向互補序列，且經適當修飾(例如作為間隔體(gapmer))以誘導細胞中 RNA 酶 H 介導之對其靶 RNA 之裂解或(例如作為混合體(mixmer))以便抑制細胞中靶 mRNA 之轉譯。本文所用之 ASO 係以此項技術中已知之任何適宜方式進行修飾，包括(例如)如美國專利第 9,567,587 號中所示(包括(例如)長度、核鹼基(嘧啶、嘌呤)之糖部分及核鹼基之雜環部分之改變)。此外，几十年來，ASO 一直用於降低特定靶基因之表現(例如，參見 Bennett 等人(2017) ANNU. REV. PHARMACOL. 57:81-105)。

【0110】 IV. 雙股 RNAi 寡核苷酸：用於靶向 SCAP mRNA 並抑制 *SCAP* 活性(例如經由 RNAi 路徑)之雙股 RNAi 寡核苷酸包含有義股及反義股。在一些實施例中，有義股及反義股為單獨股且不共價連接。在一些實施例中，有義股與反義股共價連接。

【0111】 在一些實施例中，有義股包含第一區(R1)及第二區(R2)，其中 R2 包含第一亞區(S1)、triL 或 L 及第二亞區(S2)，其中 triL 或 L 位於 S1 與 S2 之間，且其中 S1 與 S2 形成第二雙鏈體(D2)。D2 具有各種長度。在一些實施例中，D2 之長度為約 1 bp 至約 6 bp。在其他實施例中，D2 之長度為 2-6 bp、3-6 bp、4-6 bp、

5-6 bp、1-5 bp、2-5 bp、3-5 bp 或 4-5 bp。在其他實施例中，D2 之長度為 1 bp、2 bp、3 bp、4 bp、5 bp 或 6 bp。在某些實施例中，D2 之長度為 6 bp。

【0112】 在一些實施例中，有義股之 R1 與反義股形成第一雙鏈體(D1)。在一些實施例中，D1 之長度為至少約 15 個(例如至少 15 個、至少 16 個、至少 17 個、至少 18 個、至少 19 個、至少 20 個或至少 21 個)核苷酸。在其他實施例中，D1 之長度為約 12 至約 30 個核苷酸(例如長度為 12 至 30 個、12 至 27 個、15 至 22 個、18 至 22 個、18 至 25 個、18 至 27 個、18 至 30 個或 21 至 30 個核苷酸)。在其他實施例中，D1 之長度為至少 12 個核苷酸(例如長度為至少 12 個、至少 15 個、至少 20 個、至少 25 個或至少 30 個核苷酸)。在其他實施例中，D1 之長度為 12、13、14、15、16、17、18、19、20、21、22、23、24、25、26、27、28、29 或 30 個核苷酸。在某些實施例中，D1 之長度為 20 個核苷酸。在一些實施例中，D1 不跨越有義股及/或反義股之全長。在其他實施例中，D1 跨越有義股或反義股或該二者之全長。在某些實施例中，D1 跨越有義股及反義股二者之全長。

【0113】 在某些實施例中，本揭示案闡述用於降低或抑制 *SCAP* 活性之 RNAi 寡核苷酸，其包括有義股，該有義股包含如表 3 中所示之序列(例如 SEQ ID NO: 9 至 392 之奇數中之任一者)、尤其 SEQ ID NO: 139、147、221、273、321、333 及 361，或替代地由其組成。

【0114】 在某些實施例中，本揭示案闡述用於降低或抑制 *SCAP* 活性之 RNAi 寡核苷酸，其包括反義股，該反義股包含如表 3 中所示之序列(例如 SEQ ID NO: 9 至 392 之偶數中之任一者)、尤其 SEQ ID NO: 140、148、222、274、322、334 及 362，或替代地由其組成。

【0115】 在某些其他實施例中，RNAi 寡核苷酸包括有義股，該有義股包含 SEQ ID NO: 139、147、221、273、321、333 及 361 中之任一者之核苷酸序列或

替代地由其組成；及反義股，該反義股包含 SEQ ID NO: 140、148、222、274、322、334 及 362 中之任一者之核苷酸序列或替代地由其組成。

【0116】 在某些實施例中，RNAi 寡核苷酸之有義股及反義股分別選自：

(a) SEQ ID NO: 139 及 140，

(b) SEQ ID NO: 147 及 148，

(c) SEQ ID NO: 221 及 222，

(d) SEQ ID NO: 273 及 274，

(e) SEQ ID NO: 321 及 322，

(f) SEQ ID NO: 333 及 334，及

(g) SEQ ID NO: 361 及 362。

【0117】 在某些其他實施例中，RNAi 寡核苷酸包括有義股，該有義股包含 SEQ ID NO: 147 或 333 之核苷酸序列或替代地由其組成；及反義股，該反義股包含 SEQ ID NO: 148 或 334 之核苷酸序列或替代地由其組成。或者，有義股為 SEQ ID NO: 147 且反義股為 SEQ ID NO: 148。或者，有義股為 SEQ ID NO: 333 且反義股為 SEQ ID NO: 334。

【0118】 在一些實施例中，RNAi 寡核苷酸包括有義股，該有義股包含如表 4 中所示之核苷酸序列(例如 SEQ ID NO: 393 至 776 之奇數中之任一者)、尤其 SEQ ID NO: 523、531、605、657、705、717 及 745，或替代地由其組成。

【0119】 在某些實施例中，RNAi 寡核苷酸包括反義股，該反義股包含如表 4 中所示之核苷酸序列(例如 SEQ ID NO: 393 至 776 之偶數中之任一者)、尤其 SEQ ID NO: 524、532、606、658、706、718 及 746，或替代地由其組成。

【0120】 在某些其他實施例中，RNAi 寡核苷酸包括有義股，該有義股包含 SEQ ID NO: 523、531、605、657、705、717 及 745 中之任一者之核苷酸序列或

替代地由其組成；及反義股，該反義股包含 SEQ ID NO: 524、532、606、658、706、718 及 746 中之任一者之核苷酸序列或替代地由其組成。

【0121】 在某些實施例中，RNAi 寡核苷酸之有義股及反義股分別選自：

(a') SEQ ID NO: 523 及 524，

(b') SEQ ID NO: 531 及 532，

(c') SEQ ID NO: 605 及 606，

(d') SEQ ID NO: 657 及 658，

(e') SEQ ID NO: 705 及 706，

(f') SEQ ID NO: 717 及 718，及

(g') SEQ ID NO: 745 及 746。

【0122】 在某些其他實施例中，RNAi 寡核苷酸包括有義股，該有義股包含 SEQ ID NO: 531 或 717 之核苷酸序列或替代地由其組成；及反義股，該反義股包含 SEQ ID NO: 532 或 718 之核苷酸序列或替代地由其組成。或者，有義股為 SEQ ID NO: 531 且反義股為 SEQ ID NO: 532。或者，有義股為 SEQ ID NO: 717 且反義股為 SEQ ID NO: 718。

【0123】 熟習此項技術者應瞭解，在一些實施例中，在描述寡核苷酸(例如雙股寡核苷酸，諸如 RNAi 寡核苷酸)或其他核酸之結構時參考序列表中所呈現之序列。在此等實施例中，當與指定序列進行比較時，實際寡核苷酸或其他核酸具有一或多個替代核苷酸(例如 DNA 核苷酸之 RNA 對應體或 RNA 核苷酸之 DNA 對應體)及/或一或多個經修飾之核苷酸及/或一或多個經修飾之核苷酸間鍵聯及/或一或多個其他修飾，同時保持與該指定序列基本上相同或相似之互補性質。

【0124】 在一些實施例中，本文寡核苷酸(例如雙股寡核苷酸，諸如 RNAi 寡核苷酸)包括 25 核苷酸有義股及 27 核苷酸反義股，其在由 Dicer 酶作用時，產生

併入至成熟 RISC 中之反義股。在其他實施例中，雙股寡核苷酸之有義股長於 25 個核苷酸(例如 26、27、28、29 或 30 個核苷酸)。在其他實施例中，雙股寡核苷酸之有義股長於 27 個核苷酸(例如 28、29、30、31、32、33、34、35、36、37、38、39 或 40 個核苷酸)。

【0125】 在一些實施例中，寡核苷酸之一個 5'端之熱力學穩定性不及另一 5'端。在一些實施例中，寡核苷酸係不對稱的，且包括在有義股 3'端之平端及在反義股 3'端之 3'懸突。在一些實施例中，反義股上之 3'懸突之長度為約 1 至約 8 個核苷酸(例如長度為 1、2、3、4、5、6、7 或 8 個核苷酸)。通常，用於 RNAi 之雙股寡核苷酸在反義股之 3'端具有兩個核苷酸之懸突。然而，可能存在其他懸突。在一些實施例中，懸突為 3'懸突，其長度介於約 1 至約 6 個核苷酸之間，視情況為 1 至 5、1 至 4、1 至 3、1 至 2、2 至 6、2 至 5、2 至 4、2 至 3、3 至 6、3 至 5、3 至 4、4 至 6、4 至 5、5 至 6 個核苷酸，或 1、2、3、4、5 或 6 個核苷酸。然而，在其他實施例中，懸突為 5'懸突，其包含介於約 1 至約 6 個核苷酸之長度，視情況為 1 至 5、1 至 4、1 至 3、1 至 2、2 至 6、2 至 5、2 至 4、2 至 3、3 至 6、3 至 5、3 至 4、4 至 6、4 至 5、5 至 6 個核苷酸，或 1、2、3、4、5 或 6 個核苷酸。

【0126】 在一些實施例中，反義股之 3'端上之 2 個末端核苷酸經修飾。在一些實施例中，反義股之 3'端上之該 2 個末端核苷酸與靶 mRNA (例如 SCAP mRNA) 互補。在其他實施例中，反義股之 3'端上之該 2 個末端核苷酸不與靶 mRNA 互補。在一些實施例中，本文寡核苷酸之反義股 3'端上之該 2 個末端核苷酸未配對。在一些實施例中，缺口 tetraL 結構中寡核苷酸之每一 3'端上之 2 個末端核苷酸為 GG。通常，雙股寡核苷酸之每一 3'端上之 2 個末端 GG 核苷酸中之一者或兩者不與靶 mRNA 互補。

【0127】 在一些實施例中，在有義股與反義股之間存在一或多個(例如 1、2、3、4 或 5 個)錯配。若在有義股與反義股之間存在一個以上錯配，則其可連續定位(例如連續 2 個、3 個或更多個)，或散佈於整個互補區中。在一些實施例中，有義股之 3'端含有一或多個錯配。在某些實施例中，在有義股之 3'端併入兩個錯配。在一些實施例中，鹼基錯配或寡核苷酸有義股 3'端區段之去穩定改良或增加雙股寡核苷酸之效能。

【0128】 在一些實施例中，在構成本文寡核苷酸(例如雙股寡核苷酸，諸如 RNAi 寡核苷酸)之有義股與反義股之間存在一或多個(例如 1、2、3、4 或 5 個)錯配。若在有義股與反義股之間存在一個以上錯配，則其可連續定位(例如連續 2 個、3 個或更多個)，或散佈於整個互補區中。在一些實施例中，有義股之 3'端包含一或多個錯配。在一些實施例中，在有義股之 3'端併入兩(2)個錯配。在一些實施例中，鹼基錯配或本文寡核苷酸有義股 3'端區段之去穩定改良或增加寡核苷酸之效能。在一些實施例中，本文寡核苷酸之有義股及反義股包含選自表 3 之核苷酸序列，視情況選自由以下組成之群：

(a) SEQ ID NO: 139 及 140，

(b) SEQ ID NO: 147 及 148，

(c) SEQ ID NO: 221 及 222，

(d) SEQ ID NO: 273 及 274，

(e) SEQ ID NO: 321 及 322，

(f) SEQ ID NO: 333 及 334，及

(g) SEQ ID NO: 361 及 362，

【0129】 其中在有義股與反義股之間存在一或多個(例如 1、2、3、4 或 5 個)錯配。

【0130】 A. 有義股：本文寡核苷酸(例如雙股寡核苷酸，諸如 RNAi 寡核苷酸)包括有義股序列，該有義股序列包括如表 3 或表 4 之有義股中所示之序列。在一些實施例中，寡核苷酸包括具有如 SEQ ID NO: 139、147、221、273、321、333 及 361 中之任一者中所示序列之至少約 12 個(例如至少 12 個、至少 13 個、至少 14 個、至少 15 個、至少 16 個、至少 17 個、至少 18 個、至少 19 個、至少 20 個、至少 21 個、至少 22 個或至少 23 個)鄰接核苷酸之有義股，或具有 SEQ ID NO: 140、148、222、274、322、334 及 362 中之任一者之核苷酸序列之有義股。

【0131】 此外，寡核苷酸可包括長度為至多約 50 個核苷酸(例如長度為至多 50 個、至多 40 個、至多 36 個、至多 30 個、至多 27 個、至多 25 個、至多 21 個、至多 19 個、至多 17 個或至多 12 個核苷酸)之有義股。在一些實施例中，寡核苷酸可具有長度為至少約 12 個核苷酸(例如長度為至少 12 個、至少 15 個、至少 19 個、至少 21 個、至少 25 個、至少 27 個、至少 30 個、至少 36 個或至少 38 個核苷酸)之有義股。或者，寡核苷酸可具有長度範圍為約 12 至約 40 個(例如 12 至 40 個、12 至 36 個、12 至 32 個、12 至 28 個、15 至 40 個、15 至 36 個、15 至 32 個、15 至 28 個、17 至 21 個、17 至 25 個、19 至 27 個、19 至 30 個、20 至 40 個、22 至 40 個、25 至 40 個或 32 至 40 個)核苷酸之有義股。在某些實施例中，寡核苷酸可具有長度為 12、13、14、15、16、17、18、19、20、21、22、23、24、25、26、27、28、29、30、31、32、33、34、35、36、37、38、39 或 40 個核苷酸之有義股。

【0132】 在一些實施例中，有義股在其 3'端包含莖-環結構。在其他實施例中，有義股在其 5'端包含莖-環結構。在一些實施例中，莖-環係藉由股內鹼基配對形成。在其他實施例中，莖為長度為約 2 bp、3 bp、4 bp、5 bp、6 bp、7 bp、8 bp、9 bp、10 bp、11 bp、12 bp、13 bp 或 14 bp 之雙鏈體。在一些實施例中，莖-環之莖包含長度為 2 個核苷酸之雙鏈體。在一些實施例中，莖-環之莖包含長度為

3 個核苷酸之雙鏈體。在一些實施例中，莖-環之莖包含長度為 4 個核苷酸之雙鏈體。在一些實施例中，莖-環之莖包含長度為 5 個核苷酸之雙鏈體。在一些實施例中，莖-環之莖包含長度為 6 個核苷酸之雙鏈體。在一些實施例中，莖-環之莖包含長度為 7 個核苷酸之雙鏈體。在一些實施例中，莖-環之莖包含長度為 8 個核苷酸之雙鏈體。在一些實施例中，莖-環之莖包含長度為 9 個核苷酸之雙鏈體。在一些實施例中，莖-環之莖包含長度為 10 個核苷酸之雙鏈體。在一些實施例中，莖-環之莖包含長度為 11 個核苷酸之雙鏈體。在一些實施例中，莖-環之莖包含長度為 12 個核苷酸之雙鏈體。在一些實施例中，莖-環之莖包含長度為 13 個核苷酸之雙鏈體。在一些實施例中，莖-環之莖包含長度為 14 個核苷酸之雙鏈體。

【0133】　在一些實施例中，莖-環為寡核苷酸提供保護免於降解(例如酶促降解)並促進或改良靶向及/或遞送至靶細胞、組織或器官(例如肝臟)，或兩者。舉例而言，莖-環之 L 為具有一或多個促進、改良或增加靶向至靶 mRNA (例如 SCAP mRNA)之修飾的核苷酸提供對靶基因表現(例如 *SCAP* 活性)之抑制及/或至靶細胞、組織或器官(例如肝臟)之遞送，或兩者。在一些實施例中，莖-環本身或針對莖-環之修飾不會實質上影響寡核苷酸之固有基因表現抑制活性，但促進、改良或增加寡核苷酸之穩定性(例如提供保護免於降解)及/或至靶細胞、組織或器官(例如肝臟)之遞送。在某些實施例中，寡核苷酸包含有義股，該有義股包括(例如在其 3'端)如 S1-L-S2 所示之莖-環，其中 S1 與 S2 互補，且其中 L 在 S1 與 S2 之間形成長度為至多約 10 個核苷酸之單股環(例如長度為 3、4、5、6、7、8、9 或 10 個核苷酸)。在一些實施例中，L 之長度為 3 個核苷酸(在本文中稱為「三環」或「triL」)。在一些實施例中，L 之長度為 4 個核苷酸(在本文中稱為「四環」或「tetraL」)。在一些實施例中，L 之長度為 5 個核苷酸。在一些實施例中，L 之長度為 6 個核苷酸。在一些實施例中，L 之長度為 7 個核苷酸。在一些實施例

中，L 之長度為 8 個核苷酸。在一些實施例中，L 之長度為 9 個核苷酸。在一些實施例中，L 之長度為 10 個核苷酸。在某些實施例中，L 之長度為 4 個核苷酸。圖 1 繪示此一寡核苷酸之非限制性實例。在一些實施例中，如上文所闡述具有結構 S1-L-S2 之莖-環之 L 為 tetraL (例如在缺口 tetraL 結構內)。在一些實施例中，tetraL 包含核糖核苷酸、去氧核糖核苷酸、經修飾之核苷酸、遞送配位體及其組合。在某些實施例中，tetraL 包含序列 5'-GAAA-3'。在其他某些實施例中，莖-環包含序列 5'-GCAGCCGAAAGGCUGC-3' (SEQ ID NO: 784)。

【0134】 在一些實施例中，寡核苷酸包含與 SEQ ID NO: 785-1168 之奇數中之任一者之鄰接核苷酸序列、尤其 SEQ ID NO: 915、923、997、1049、1097、1109 及 1137 中之任一者互補之靶向序列或互補區，且寡核苷酸包含有義股，該有義股包含(例如在其 3'端)如 S1-L-S2 所示之莖-環，其中 S1 與 S2 互補，且其中 L 在 S1 與 S2 之間形成長度為至多約 10 個核苷酸(例如長度為 3、4、5、6、7、8、9 或 10 個核苷酸)之單股環。在一些實施例中，寡核苷酸包含與 SEQ ID NO: 785-1168 之奇數中之任一者之鄰接核苷酸序列、尤其 SEQ ID NO: 915、923、997、1049、1097、1109 及 1137 中之任一者互補之靶向序列或互補區，且寡核苷酸包含有義股，該有義股包含(例如在其 3'端)如 S1-L-S2 所示之莖-環，其中 S1 與 S2 互補，且其中 L 在 S1 與 S2 之間形成長度為 4 個核苷酸之單股環。

【0135】 在一些實施例中，如本文所闡述具有結構 S1-L-S2 之莖-環之 L 為 triL。在一些實施例中，寡核苷酸包含與 SEQ ID NO: 785-1168 之奇數中之任一者之鄰接核苷酸序列、尤其 SEQ ID NO: 915、923、997、1049、1097、1109 及 1137 中之任一者互補之靶向序列或互補區，及 triL。在一些實施例中，triL 包含核糖核苷酸、去氧核糖核苷酸、經修飾之核苷酸、配位體(例如遞送配位體)及其組合。

【0136】 在一些實施例中，如上文所闡述具有結構 S1-L-S2 之莖-環之 L 為 tetra。在一些實施例中，寡核苷酸包含與 SEQ ID NO: 785-1168 之奇數中之任一者之鄰

接核苷酸序列、尤其 SEQ ID NO: 915、923、997、1049、1097、1109 及 1137 中之任一者互補之靶向序列或互補區，及 tetraL。在一些實施例中，tetraL 包含核糖核苷酸、去氧核糖核苷酸、經修飾之核苷酸、配位體(例如遞送配位體)及其組合。

【0137】 B. 反義股：本文寡核苷酸(例如雙股寡核苷酸，諸如 RNAi 寡核苷酸)包括反義股，該反義股包括如表 3 (未經修飾)或表 4 (經修飾)之反義股中所示之序列。在一些實施例中，寡核苷酸包括具有如 SEQ ID NO: 139、147、221、273、321、333 及 361 中之任一者中所示序列之至少約 12 個(例如至少 12 個、至少 13 個、至少 14 個、至少 15 個、至少 16 個、至少 17 個、至少 18 個、至少 19 個、至少 20 個、至少 21 個、至少 22 個或至少 23 個)鄰接核苷酸之反義股，或具有 SEQ ID NO: 140、148、222、274、322、334 及 362 中之任一者之核苷酸序列之反義股。

【0138】 此外，寡核苷酸可包括長度為至多約 50 個核苷酸(例如長度為至多 50 個、至多 40 個、至多 35 個、至多 30 個、至多 27 個、至多 25 個、至多 21 個、至多 19 個、至多 17 個或至多 12 個核苷酸)之反義股。在一些實施例中，寡核苷酸包含長度為至少約 12 個核苷酸(例如長度為至少 12 個、至少 15 個、至少 19 個、至少 21 個、至少 22 個、至少 25 個、至少 27 個、至少 30 個、至少 35 個或至少 38 個核苷酸)之反義股。在一些實施例中，寡核苷酸包含長度範圍為約 12 至約 40 個(例如 12 至 40 個、12 至 36 個、12 至 32 個、12 至 28 個、15 至 40 個、15 至 36 個、15 至 32 個、15 至 28 個、17 至 22 個、17 至 25 個、19 至 27 個、19 至 30 個、20 至 40 個、22 至 40 個、25 至 40 個或 32 至 40 個)核苷酸之反義股。在一些實施例中，寡核苷酸包含長度為 15 至 30 個核苷酸之反義股。在一些實施例中，本文所揭示之寡核苷酸中之任一者之反義股之長度為 12、13、14、

15、16、17、18、19、20、21、22、23、24、25、26、27、28、29、30、31、32、33、34、35、36、37、38、39 或 40 個核苷酸。在一些實施例中，寡核苷酸包含長度為 22 個核苷酸之反義股。

【0139】 在一些實施例中，寡核苷酸包含反義股，該反義股包含如表 3 中所示之序列(例如 SEQ ID NO: 9 至 392 之偶數中之任一者)或由其組成。在一些實施例中，本文寡核苷酸包含反義股，該反義股包含如表 3 中所示序列(例如 SEQ ID NO: 9 至 392 之偶數中之任一者)之至少約 12 個(例如至少 12 個、至少 13 個、至少 14 個、至少 15 個、至少 16 個、至少 17 個、至少 18 個、至少 19 個、至少 20 個、至少 21 個、至少 22 個或至少 23 個)鄰接核苷酸。在一些實施例中，本文所揭示之用於靶向 *SCAP* 之寡核苷酸包含反義股，該反義股包含如表 3 中所示之序列(例如 SEQ ID NO: 9 至 392 之偶數中之任一者)、尤其 SEQ ID NO: 140、148、222、274、322、334 及 362 中之任一者，或由其組成。在一些實施例中，本文寡核苷酸包含反義股，該反義股包含如表 4 中所示序列(例如 SEQ ID NO: 393 至 776 之偶數中之任一者)之至少約 12 個(例如至少 12 個、至少 13 個、至少 14 個、至少 15 個、至少 16 個、至少 17 個、至少 18 個、至少 19 個、至少 20 個、至少 21 個、至少 22 個或至少 23 個)鄰接核苷酸。在一些實施例中，本文所揭示之用於靶向 *SCAP* 之寡核苷酸包含反義股，該反義股包含如 SEQ ID NO: 524、532、606、658、706、718 及 746 中之任一者中所示之序列或由其組合。在一些實施例中，本文寡核苷酸包含反義股，該反義股包含如 SEQ ID NO: 524、532、606、658、706、718 及 746 中之任一者中所示序列之至少約 12 個(例如至少 12 個、至少 13 個、至少 14 個、至少 15 個、至少 16 個、至少 17 個、至少 18 個、至少 19 個、至少 20 個、至少 21 個、至少 22 個或至少 23 個)鄰接核苷酸。

【0140】 C. 雙鏈體長度：本文寡核苷酸(例如雙股寡核苷酸，諸如 RNAi 寡核苷酸)包括在有義股與反義股之間形成的雙鏈體，其長度為至少約 12 個(例如至

少 12 個、至少 13 個、至少 14 個、至少 15 個、至少 16 個、至少 17 個、至少 18 個、至少 19 個、至少 20 個或至少 21 個)核苷酸。在一些實施例中，在有義股與反義股之間形成的雙鏈體之長度範圍為約 12 至約 30 個核苷酸(例如長度為 12 至 30 個、12 至 27 個、12 至 22 個、15 至 25 個、18 至 30 個、18 至 22 個、18 至 25 個、18 至 27 個、18 至 30 個、19 至 30 個或 21 至 30 個核苷酸)。在一些實施例中，在有義股與反義股之間形成的雙鏈體之長度為 12、13、14、15、16、17、18、19、29、21、22、23、24、25、26、27、28、29 或 30 個核苷酸。在一些實施例中，在有義股與反義股之間形成的雙鏈體之長度為 12 個核苷酸。在一些實施例中，在有義股與反義股之間形成的雙鏈體之長度為 13 個核苷酸。在一些實施例中，在有義股與反義股之間形成的雙鏈體之長度為 14 個核苷酸。在一些實施例中，在有義股與反義股之間形成的雙鏈體之長度為 15 個核苷酸。在一些實施例中，在有義股與反義股之間形成的雙鏈體之長度為 16 個核苷酸。在一些實施例中，在有義股與反義股之間形成的雙鏈體之長度為 17 個核苷酸。在一些實施例中，在有義股與反義股之間形成的雙鏈體之長度為 18 個核苷酸。在一些實施例中，在有義股與反義股之間形成的雙鏈體之長度為 19 個核苷酸。在一些實施例中，在有義股與反義股之間形成的雙鏈體之長度為 20 個核苷酸。在一些實施例中，在有義股與反義股之間形成的雙鏈體之長度為 21 個核苷酸。在一些實施例中，在有義股與反義股之間形成的雙鏈體之長度為 22 個核苷酸。在一些實施例中，在有義股與反義股之間形成的雙鏈體之長度為 23 個核苷酸。在一些實施例中，在有義股與反義股之間形成的雙鏈體之長度為 24 個核苷酸。在一些實施例中，在有義股與反義股之間形成的雙鏈體之長度為 25 個核苷酸。在一些實施例中，在有義股與反義股之間形成的雙鏈體之長度為 26 個核苷酸。在一些實施例中，在有義股與反義股之間形成的雙鏈體之長度為 27 個核苷酸。在一些實施例中，在有義股與反義股之間形成的雙鏈體之長度為 28 個核苷酸。在一

些實施例中，在有義股與反義股之間形成的雙鏈體之長度為 29 個核苷酸。在一些實施例中，在有義股與反義股之間形成的雙鏈體之長度為 30 個核苷酸。在一些實施例中，在有義股與反義股之間形成的雙鏈體不跨越有義股及/或反義股之全長。在一些實施例中，在有義股與反義股之間形成的雙鏈體跨越有義股或反義股之全長。在一些實施例中，在有義股與反義股之間形成的雙鏈體跨越有義股及反義股二者之全長。

【0141】 D. 寡核苷酸末端：本文寡核苷酸(例如雙股寡核苷酸，諸如 RNAi 寡核苷酸)包含有義股及反義股，其中任一股或全部兩股之末端包含平端。在一些實施例中，寡核苷酸包含作為單獨股之有義股及反義股，其形成在反義股之 3'末端具有懸突之不對稱雙鏈體區。在一些實施例中，寡核苷酸包含有義股及反義股，其中任一股或全部兩股之末端包含含有一或多個核苷酸之懸突。在一些實施例中，構成懸突之該一或多個核苷酸為未配對之核苷酸。在一些實施例中，寡核苷酸包含有義股及反義股，其中該有義股之 3'末端及該反義股之 5'末端包含平端。在一些實施例中，寡核苷酸包含有義股及反義股，其中該有義股之 5'末端及該反義股之 3'末端包含平端。

【0142】 在一些實施例中，寡核苷酸包含有義股及反義股，其中任一股或全部兩股之 3'末端包含含有一或多個核苷酸之 3'懸突。在一些實施例中，寡核苷酸包含有義股及反義股，其中該有義股包含含有一或多個核苷酸之 3'懸突。在一些實施例中，寡核苷酸包含有義股及反義股，其中該反義股包含含有一或多個核苷酸之 3'懸突。在一些實施例中，寡核苷酸包含有義股及反義股，其中該有義股及該反義股二者均包含含有一或多個核苷酸之 3'懸突。

【0143】 在一些實施例中，3'懸突之長度為約 1 至約 20 個核苷酸(例如長度為約 1、2、3、4、5、6、7、8、9、10、11、12、13、14、15、16、17、18、19 或 20 個核苷酸)。在一些實施例中，3'懸突之長度為約 1 至 19 個、1 至 18 個、1

至 17 個、1 至 16 個、1 至 15 個、1 至 14 個、1 至 13 個、1 至 12 個、1 至 11 個、1 至 10 個、1 至 9 個、1 至 8 個、1 至 7 個、1 至 6 個、1 至 5 個、1 至 4 個、1 至 3 個或 1 至 2 個核苷酸。在一些實施例中，3'懸突之長度為 1 個核苷酸。在一些實施例中，3'懸突之長度為 2 個核苷酸。在一些實施例中，3'懸突之長度為 3 個核苷酸。在一些實施例中，3'懸突之長度為 4 個核苷酸。在一些實施例中，3'懸突之長度為 5 個核苷酸。在一些實施例中，3'懸突之長度為 6 個核苷酸。在一些實施例中，3'懸突之長度為 7 個核苷酸。在一些實施例中，3'懸突之長度為 8 個核苷酸。在一些實施例中，3'懸突之長度為 9 個核苷酸。在一些實施例中，3'懸突之長度為 10 個核苷酸。在一些實施例中，3'懸突之長度為 11 個核苷酸。在一些實施例中，3'懸突之長度為 12 個核苷酸。在一些實施例中，3'懸突之長度為 13 個核苷酸。在一些實施例中，3'懸突之長度為 14 個核苷酸。在一些實施例中，3'懸突之長度為 15 個核苷酸。在一些實施例中，3'懸突之長度為 16 個核苷酸。在一些實施例中，3'懸突之長度為 17 個核苷酸。在一些實施例中，3'懸突之長度為 18 個核苷酸。在一些實施例中，3'懸突之長度為 19 個核苷酸。在一些實施例中，3'懸突之長度為 20 個核苷酸。

【0144】 在某些實施例中，寡核苷酸包含有義股及反義股，其中該反義股包含 3'懸突。

【0145】 V. 寡核苷酸修飾：本文寡核苷酸(例如雙股寡核苷酸，諸如 RNAi 寡核苷酸)包括至少一個修飾。寡核苷酸可以各種方式經修飾以改良或控制特異性、穩定性、遞送、生物利用度、對核酸酶降解之抗性、免疫原性、鹼基配對性質、RNA 分佈及細胞攝取以及與治療或研究用途相關之其他特徵。

【0146】 在一些實施例中，修飾係經修飾之糖。在一些實施例中，修飾係 5' 末端磷酸酯基。在一些實施例中，修飾係經修飾之核苷酸間鍵聯。在一些實施例中，修飾係經修飾之鹼基。在一些實施例中，寡核苷酸包含本文所闡述修飾

中之任一者或其任何組合。舉例而言，在一些實施例中，寡核苷酸包含至少一個經修飾之糖、5'末端磷酸酯基、至少一個經修飾之核苷酸間鍵聯及至少一個經修飾之鹼基。在一些實施例中，寡核苷酸之有義股及反義股包含選自表 3、視情況由以下組成之群的核苷酸序列：

(a) SEQ ID NO: 139 及 140，

(b) SEQ ID NO: 147 及 148，

(c) SEQ ID NO: 221 及 222，

(d) SEQ ID NO: 273 及 274，

(e) SEQ ID NO: 321 及 322，

(f) SEQ ID NO: 333 及 334，及

(g) SEQ ID NO: 361 及 362，

【0147】 其中寡核苷酸包含至少一個經修飾之糖、5'末端磷酸酯基、至少一個經修飾之核苷酸間鍵聯及至少一個經修飾之鹼基。

【0148】 在其他實施例中，寡核苷酸包含有義股及反義股，其具有根據以下之修飾模式：

有義股：

5'-mX-S-mX-mX-mX-mX-mX-mX-fX-fX-fX-fX-mX-mX-mX-mX-mX-mX-mX-mX-mX-mX-mX-mX-mX-mX-mX-mX-[ademX-GalNAc]-[ademX-GalNAc]-[ademX-GalNAc]-mX-mX-mX-mX-mX-mX-3'，該有義股與以下雜交：

反義股：5'-[甲基膦酸酯-4O-mX]-S-fX-S-fX-S-fX-fX-mX-fX-mX-mX-fX-mX-mX-mX-fX-mX-mX-mX-mX-mX-mX-S-mX-S-mX-3'，其中 mX = 2'-OMe 修飾之核苷酸，fX = 2'-F 修飾之核苷酸，-S- =硫代磷酸酯鍵聯，- =磷酸二酯鍵聯，[甲基膦酸酯-4O-mX] = 4'-O-單甲基膦酸酯-2'-O-甲基修飾之核苷酸，且 ademX-GalNAc =與核苷酸連接之

GalNAc，且其中該有義股及該反義股包含選自表 3、視情況選自由以下組成之群的核苷酸序列：

(a) SEQ ID NO:139 及 140，

(b) SEQ ID NO:147 及 148，

(c) SEQ ID NO:221 及 222，

(d) SEQ ID NO:273 及 274，

(e) SEQ ID NO:321 及 322，

(f) SEQ ID NO:333 及 334，及

(g) SEQ ID NO:361 及 362。

A. 糖修飾：經修飾之糖(本文中亦稱為糖類似物)包括經修飾之去氧核糖或核糖部分，其中，例如，一或多個修飾發生在糖之 2'、3'、4'及/或 5'碳位置處。經修飾之糖亦包括非天然、替代性碳結構，諸如存在於以下中之彼等結構：鎖核酸(「LNA」；例如，參見 Koshkin 等人(1998) TETRAHEDRON 54:3607-30)、解鎖核酸(「UNA」；例如，參見 Snead 等人(2013) MOL. THER-NUC. ACIDS 2:e103)及橋接核酸(「BNA」；例如，參見 Imanishi 及 Obika (2002) CHEM. COMMUN. 16:1653-59)。

【0149】 在一些實施例中，糖中之核苷酸修飾係 2'-修飾，諸如 2'-O-炔丙基、2'-O-丙胺、2'-胺基、2'-乙基、2'-F、2'-胺基乙基(EA)、2'-OMe、2'-MOE、2'-O-[2-(甲基胺基)-2-側氧基乙基] (2'-O-NMA)或 2'-FANA。在某些實施例中，修飾係 2'-F、2'-OMe 或 2'-MOE。在其他實施例中，糖中之修飾係對糖環之修飾，其包括對糖環之一或多個碳之修飾。舉例而言，糖中之修飾係糖之 2'-氧連接至糖之 1'-碳或 4'-碳，或 2'-氧經由伸乙基或亞甲基橋連接至 1'-碳或 4'-碳。在其他實施例中，修飾係缺少 2'-碳至 3'-碳鍵之無環糖。在其他實施例中，修飾係硫醇基，諸如在糖之 4'位。

【0150】 本文寡核苷酸包括至少 1 個經修飾之核苷酸(例如至少 1 個、至少 5 個、至少 10 個、至少 15 個、至少 20 個、至少 25 個、至少 30 個、至少 35 個、至少 40 個、至少 45 個、至少 50 個、至少 55 個、至少 60 個或更多個)。在一些實施例中，有義股包含至少 1 個經修飾之核苷酸(例如至少 1 個、至少 5 個、至少 10 個、至少 15 個、至少 20 個、至少 25 個、至少 30 個、至少 35 個或更多個)。在一些實施例中，反義股包含至少 1 個經修飾之核苷酸(例如至少 1 個、至少 5 個、至少 10 個、至少 15 個、至少 20 個或更多個)。

【0151】 在某些實施例中，有義股中除 tetraL 外之所有核苷酸均經修飾。同樣，反義股之所有核苷酸均經修飾。在一些實施例中，寡核苷酸之所有核苷酸(亦即有義股及反義股之成對核苷酸)均經修飾。如上文且在一些實施例中，經修飾之核苷酸係 2'-修飾(例如 2'-F、2'-OMe、2'-MOE 及/或 2'-FANA)。在某些實施例中，經修飾之核苷酸係 2'-修飾，諸如 2'-F 或 2'-OMe。

【0152】 在一些實施例中，寡核苷酸包含有義股，該有義股中約 10%-15%、10%、11%、12%、13%、14%或 15%之核苷酸包含 2'-F 修飾。在一些實施例中，寡核苷酸包含有義股，該有義股中約 18%-23% (例如 18%、19%、20%、21%、22%或 23%)之核苷酸包含 2'-F 修飾。在一些實施例中，寡核苷酸包含有義股，該有義股中約 38%-43% (例如 38%、39%、40%、41%、42%或 43%)之核苷酸包含 2'-F 修飾。在一些實施例中，有義股中約 11%之核苷酸包含 2'-F 修飾。在一些實施例中，有義股中約 22%之核苷酸包含 2'-F 修飾。在一些實施例中，有義股中約 40%之核苷酸包含 2'-F 修飾。在一些實施例中，寡核苷酸包含反義股，該反義股中約 25%至約 35% (例如 25%、26%、27%、28%、29%、30%、31%、32%、33%、34%或 35%)之核苷酸包含 2'-F 修飾。在一些實施例中，反義股中約 32%之核苷酸包含 2'-F 修飾。在一些實施例中，寡核苷酸之約 15%至約 25% (例如 15%、16%、17%、18%、19%、20%、21%、22%、23%、24%或 25%)之其

核苷酸包含 2'-F 修飾。在一些實施例中，寡核苷酸之約 35%-45% (例如 35%、36%、37%、38%、39%、40%、41%、42%、43%、44%或 45%)之其核苷酸包含 2'-F 修飾。在一些實施例中，寡核苷酸中約 19%之核苷酸包含 2'-F 修飾。在一些實施例中，寡核苷酸中約 29%之核苷酸包含 2'-F 修飾。在一些實施例中，寡核苷酸中約 40%之核苷酸包含 2'-F 修飾。

【0153】 此外，本文寡核苷酸可具有不同的修飾模式。在一些實施例中，經修飾之寡核苷酸包含具有如表 4 (以及圖 1)中所示之修飾模式之有義股序列及具有如表 4 中所示之修飾模式之反義股。在一些實施例中，有義股之 8 位、9 位、10 位或 11 位中之一或多者經 2'-F 修飾。在其他實施例中，位於有義股中 1 至 7 位、12 至 27 位及 31 至 36 位之每一核苷酸之糖部分經 2'-OMe 修飾。在某些實施例中，有義股之 8 至 11 位經 2'-F 修飾，且 1 至 7 位、12 至 27 位及 31 至 36 位經 2'-OMe 修飾。

【0154】 在某些其他實施例中，有義股包含位於 8 至 11 位的經 2'-F 修飾之核苷酸、位於 1 至 7 位、12 至 27 位及 31 至 36 位的經 2'-OMe 修飾之核苷酸、位於 28 位、29 位及 30 位的 GalNAc 結合之核苷酸及位於 1 位與 2 位之間的硫代磷酸酯鍵聯。

【0155】 在一些實施例中，反義股包含位於 2 至 5 位、7 位、10 位及 14 位經 2'-F 修飾之一或多個核苷酸，以及位於 1 位、6 位、8 至 9 位、11 至 13 位及 15 至 22 位經 2'-OMe 修飾之一或多個核苷酸。某些實施例揭示寡核苷酸，其中反義股包含位於 2 至 5 位、7 位、10 位及 14 位的經 2'-F 修飾之核苷酸，及位於 1 位、6 位、8 至 9 位、11 至 13 位及 15 至 22 位的經 2'-OMe 修飾之核苷酸。

【0156】 在某些實施例中，反義股包含位於 2 至 5 位、7 位、10 位及 14 位的經 2'-F 修飾之核苷酸、位於 1 位、6 位、8 至 9 位、11 至 13 位及 15 至 22 位之

2'-OMe、位於 1 位與 2 位之間、2 位與 3 位之間、3 位與 4 位之間、20 位與 21 位之間及 21 位與 22 位之間的硫代磷酸酯鍵聯。

【0157】 B. 5'末端磷酸酯：5'末端磷酸酯基可用於增強本文之寡核苷酸與 Ago2 之相互作用。然而，具有 5'-磷酸酯基之寡核苷酸可易於經由磷酸酶或其他酶降解，此可限制其活體內生物利用度。在一些實施例中，本文寡核苷酸(例如雙股寡核苷酸)包含對此降解具有抗性之 5'磷酸酯類似物。此等磷酸酯類似物之實例包括(但不限於)氧基甲基 膦酸酯、乙烯基膦酸酯、丙二醯基膦酸酯或其組合。在某些實施例中，寡核苷酸股之 3'端連接至模擬天然 5'-磷酸酯基之靜電及空間性質之化學部分(「磷酸酯模擬物」)。

【0158】 或者或另外，本文寡核苷酸在糖之 4'-碳位置處具有磷酸酯類似物(稱為「4'-磷酸酯類似物」)。例如，參見國際專利申請公開案第 WO 2018/045317 號。在一些實施例中，本文寡核苷酸在 5'末端核苷酸處包括 4'-磷酸酯類似物。在一些實施例中，磷酸酯類似物為氧基甲基膦酸酯，其中氧基甲基之氧原子結合至糖部分(例如在其 4'-碳處)或其類似物。在其他實施例中，4'-磷酸酯類似物為硫甲基膦酸酯或胺基甲基膦酸酯，其中硫甲基之硫原子或胺基甲基之氮原子結合至糖部分或其類似物之 4'-碳。在某些實施例中，4'-磷酸酯類似物為氧基甲基膦酸酯，其由式-O-CH_2-PO(OH)$_2$ 或-O-CH_2-PO(OR)$_2$ 表示，其中 R 獨立地選自 H、CH_3、烷基、CH_2CH_2CN、$CH_2OCOC(CH_3)_3$、$CH_2OCH_2CH_2Si(CH_3)_3$ 或保護基團。在某些實施例中，烷基為 CH_2CH_3。在某些其他實施例中，R 獨立地選自 H、CH_3 或 CH_2CH_3。

【0159】 C. 經修飾之核苷酸間鍵聯：除上文修飾以外，本文寡核苷酸(例如雙股寡核苷酸)亦包含經修飾之核苷酸間鍵聯。在一些實施例中，磷酸酯修飾或取代產生包含至少約 1 個(例如至少 1 個、至少 2 個、至少 3 個或至少 5 個)經修飾之核苷酸間鍵聯之寡核苷酸。在一些實施例中，本文寡核苷酸(例如雙股寡核苷

酸)包含約 1 至約 10 個(例如 1 至 10 個、2 至 8 個、4 至 6 個、3 至 10 個、5 至 10 個、1 至 5 個、1 至 3 個或 1 至 2 個)經修飾之核苷酸間鍵聯。在其他實施例中，寡核苷酸包含 1、2、3、4、5、6、7、8、9 或 10 個經修飾之核苷酸間鍵聯。

【0160】　經修飾之核苷酸間鍵聯之實例包括(但不限於)二硫代磷酸酯鍵聯、硫代磷酸酯鍵聯、磷酸三酯鍵聯、硫羰基烷基膦酸酯鍵聯、硫羰基烷基磷酸三酯鍵聯、亞磷醯胺鍵聯、膦酸酯鍵聯或硼代磷酸酯鍵聯。在一些實施例中，如本文所揭示之任一寡核苷酸之至少一個經修飾之核苷酸間鍵聯為硫代磷酸酯鍵聯。

【0161】　在一些實施例中，本文寡核苷酸在有義股之 1 位與 2 位之間、反義股之 1 位與 2 位之間、反義股之 2 位與 3 位之間、反義股之 3 位與 4 位之間、反義股之 20 位與 21 位之間及反義股之 21 位與 22 位之間中的一或多者處包括硫代磷酸酯鍵聯。在其他實施例中，寡核苷酸在有義股之 1 位與 2 位之間、反義股之 1 位與 2 位之間、反義股之 2 位與 3 位之間、反義股之 3 位與 4 位之間、反義股之 20 位與 21 位之間及反義股之 21 位與 22 位之間中的每一者處包含硫代磷酸酯鍵聯。

【0162】　在某些實施例中，本文寡核苷酸包括：

有義股，其具有位於 8 至 11 位的經 2'-F 修飾之核苷酸、位於 1 至 7 位、12 至 27 位及 31 至 36 位的經 2'-OMe 修飾之核苷酸、位於 28 位、29 位及 30 位的 GalNAc 結合之核苷酸及位於 1 位與 2 位之間的硫代磷酸酯鍵聯；

反義股，其具有位於 2 至 5 位、7 位、10 位及 14 位的經 2'-F 修飾之核苷酸、位於 1 位、6 位、8 至 9 位、11 至 13 位及 15 至 22 位之 2'-OMe、位於 1 位與 2 位之間、2 位與 3 位之間、3 位與 4 位之間、20 位與 21 位之間及 21 位與 22 位之間的硫代磷酸酯鍵聯以及位於 1 位之 5'末端核苷酸(包含 4'-磷酸酯類似物)，視情況其中該 5'末端核苷酸包含 4-O-單甲基膦酸酯-2'-O-甲基尿苷[甲基膦酸酯-4O-mU]；

其中該反義股之 1 至 20 位與該有義股之 1 至 20 位形成雙鏈體區，其中該有義股之 21 至 36 位形成莖-環，其中 27 至 30 位形成該莖-環之環，視情況其中 27 至 30 位包含 tetraL，其中該反義股之 21 及 22 位包含懸突，且其中該有義股及該反義股選自表 3、視情況選自由以下組成之群：

(a) SEQ ID NO: 139 及 140，

(b) SEQ ID NO: 147 及 148，

(c) SEQ ID NO: 221 及 222，

(d) SEQ ID NO: 273 及 274，

(e) SEQ ID NO: 321 及 322，

(f) SEQ ID NO: 333 及 334，及

(g) SEQ ID NO: 361 及 362。

【0163】 在某些其他實施例中，經修飾之有義股及反義股選自表 4、視情況選自由以下組成之群：

(a') SEQ ID NO: 523 及 524，

(b') SEQ ID NO: 531 及 532，

(c') SEQ ID NO:605 及 606，

(d') SEQ ID NO: 657 及 658，

(e') SEQ ID NO: 705 及 706，

(f') SEQ ID NO: 717 及 718，及

(g') SEQ ID NO: 745 及 746。

【0164】 D. 鹼基修飾：除上文修飾以外，本文寡核苷酸(例如雙股寡核苷酸)亦包含一或多個經修飾之核鹼基。在一些實施例中，經修飾之核鹼基(在本文中亦稱為鹼基類似物)在核苷酸糖部分之 1'位連接。在一些實施例中，經修飾之核鹼基為含氮鹼基。在其他實施例中，經修飾之核鹼基不含氮原子。例如，參見

美國專利申請公開案第 2008/0274462 號。在某些其他實施例中，經修飾之核苷酸為通用鹼基。然而，在某些實施例中，經修飾之核苷酸不含核鹼基(無鹼基)。

【0165】 關於通用鹼基，其包含位於經修飾之核苷酸中之核苷酸糖部分之 1' 位或核苷酸糖部分取代中之等同位置之雜環部分，當該雜環部分存在於雙鏈體中時係與一種以上類型之鹼基相對定位，而不實質上改變該雙鏈體之結構。此外，且與同靶核酸完全互補之參考單股核酸(例如寡核苷酸)相比，具有通用鹼基之單股核酸與靶核酸所形成之雙鏈體之 T_m 低於由互補核酸所形成之雙鏈體之 T_m。然而，與其中通用鹼基已經鹼基置換以生成單一錯配之參考單股核酸相比，具有通用鹼基之單股核酸與靶核酸所形成之雙鏈體之 T_m 高於由具有錯配鹼基之核酸所形成之雙鏈體之 T_m。

【0166】 例示性通用結合核苷酸包括(但不限於)肌苷、1-β-D-呋喃核糖基-5-硝基吲哚及/或 1-β-D-呋喃核糖基-3-硝基吡咯(例如，參見美國專利申請公開案第 2007/0254362 號；Van Aerschot 等人(1995) NUCLEIC ACIDS RES. 23:4363-70；Loakes 等人(1995) NUCLEIC ACIDS RES. 23:2361-66；以及 Loakes 及 Brown (1994) NUCLEIC ACIDS RES. 22:4039-403)。

【0167】 E. 可逆修飾：雖然可進行某些修飾以保護本文寡核苷酸(例如雙股寡核苷酸，諸如 RNAi 寡核苷酸)在到達靶細胞之前免受活體內環境影響，但亦可在該等寡核苷酸到達靶細胞之胞質液時進行該等修飾以降低寡核苷酸之效能或活性。因此，可進行可逆修飾，使得寡核苷酸在細胞外保持合意性質，接著在進入細胞之胞質環境後將該等修飾去除。可逆修飾可(例如)藉由胞內酶之作用或藉由細胞內部之化學條件(例如經由胞內麩胱甘肽還原)來去除。

【0168】 在一些實施例中，可逆修飾之核苷酸包含麩胱甘肽敏感性部分。通常，寡核苷酸經環狀二硫化物部分化學修飾，以遮蔽由核苷酸間二磷酸酯鍵聯產生之負電荷並改良細胞攝取及核酸酶抗性。參見美國專利申請公開案第

2011/0294869 號、國際專利申請公開案第 WO 2014/088920 號及第 WO 2015/188197 號，以及 Meade 等人(2014) NAT. BIOTECHNOL. 32:1256-63。核苷酸間二磷酸酯鍵聯之此可逆修飾經設計以由胞質液之還原環境(例如麩胱甘肽)胞內裂解。早期實例包括據報導能在細胞內部裂解之中和性磷酸三酯修飾(例如，參見 Dellinger 等人(2003) J. AM. CHEM. SOC. 125:940-50)。

【0169】 一些可逆修飾在寡核苷酸將暴露於核酸酶及其他嚴苛環境條件(例如 pH)之活體內投與期間保護寡核苷酸(例如穿過血液及/或細胞之溶酶體/胞內體區室)。當釋放至麩胱甘肽水準高於細胞外間隙之細胞胞質液中時，修飾逆轉，且產生裂解之寡核苷酸。與使用不可逆化學修飾之可用選擇相比，使用可逆麩胱甘肽敏感性部分可將空間上較大之化學基團引入至寡核苷酸中。此乃因該等較大之化學基團將在胞質液中被去除，且因此不會干擾寡核苷酸在細胞胞質液內之生物活性。因此，該等較大之化學基團可經工程化以賦予寡核苷酸各種優點，諸如核酸酶抗性、親脂性、電荷、熱穩定性、特異性及降低之免疫原性。在一些實施例中，麩胱甘肽敏感性部分之結構可經工程化以改變其釋放之動力學。

【0170】 在一些實施例中，麩胱甘肽敏感性部分連接至核苷酸之糖。在某些實施例中，麩胱甘肽敏感性部分連接至經修飾之核苷酸之糖的 2'-碳。另外或替代地，麩胱甘肽敏感性部分連接至糖之 5'-碳，特別是當經修飾之核苷酸為寡核苷酸之 5'末端核苷酸時。另外或替代地，麩胱甘肽敏感性部分連接至糖之 3'-碳，特別是當經修飾之核苷酸為寡核苷酸之 3'末端核苷酸時。在一些實施例中，麩胱甘肽敏感性部分包括磺醯基(例如，參見國際專利申請公開案第 WO 2018/039364 號)。

【0171】 VI. 靶向配位體：期望本文寡核苷酸(例如雙股寡核苷酸，諸如 RNAi 寡核苷酸)靶向一或多種細胞或一或多種器官。此一策略可有助於避免在其他器

官中之不合意效應，或避免寡核苷酸過度損失至將不受益於該等寡核苷酸之細胞、組織或器官中。因此，寡核苷酸可經修飾以促進靶向及/或遞送至組織、細胞或器官(例如促進寡核苷酸遞送至肝臟)。在一些實施例中，寡核苷酸經修飾以促進其遞送至肝臟之肝細胞。在一些實施例中，寡核苷酸包含至少一個與一或多個靶向配位體結合之核苷酸(例如 1、2、3、4、5、6 或更多個核苷酸)。

【0172】 例示性靶向配位體包括(但不限於)碳水化合物、胺基糖、膽固醇、肽、多肽、蛋白質或蛋白質之一部分(例如抗體或抗體片段)或脂質。在一些實施例中，靶向配位體為適配體。舉例而言，靶向配位體係用於靶向腫瘤血管或神經膠質瘤細胞之 Arg-Gly-Asp (RGD)肽、用於靶向腫瘤血管或間質之 Cys-Arg-Glu-Lys-Ala (CREKA)肽、運鐵蛋白、乳鐵蛋白或用於靶向中樞神經系統(CNS)血管上表現的運鐵蛋白受體之適配體或用於靶向神經膠質瘤細胞上之表皮生長因子受體(EGFR)之抗 EGFR 抗體。在某些實施例中，靶向配位體係一或多個 GalNAc 部分。

【0173】 在一些實施例中，寡核苷酸之 1 個或多個(例如 1、2、3、4、5 或 6 個)核苷酸各自可與單獨之靶向配位體結合。在一些實施例中，寡核苷酸之 2 至 4 個核苷酸各自與單獨之靶向配位體結合。在其他實施例中，靶向配位體可與有義股或反義股之任一端之 2 至 4 個核苷酸結合(例如靶向配位體與有義股或反義股之 5'或 3'端上之 2 至 4 個核苷酸懸突或延伸物結合)，使得靶向配位體類似牙刷之刷毛，且寡核苷酸類似牙刷。舉例而言，寡核苷酸在有義股之 5'或 3'端包含莖-環，且莖-環之 L 之 1、2、3 或 4 個核苷酸可與靶向配位體個別地結合。在一些實施例中，寡核苷酸在有義股之 3'端包含莖-環，其中該莖-環之 L 包括 triL 或 tetraL，且其中該 triL 或該 tetraL 之 3 或 4 個核苷酸分別與靶向配位體個別地結合。

【0174】 GalNAc 為 ASGPR 之高親和力配位體，其主要在肝細胞之血竇表面上表現，且在結合含有末端半乳糖或 GalNAc 殘基之循環糖蛋白(去唾液酸糖蛋白)、使其內化及後續清除中起主要作用。GalNAc 部分與本文寡核苷酸之結合(間接或直接)用於將該等寡核苷酸靶向至在細胞上表現之 ASGPR。在一些實施例中，寡核苷酸與至少一或多個 GalNAc 部分結合，其中該等 GalNAc 部分將寡核苷酸靶向至在人類肝臟細胞(例如人類肝細胞)上表現之 ASGPR。

【0175】 寡核苷酸直接或間接地與單價 GalNAc 結合。在一些實施例中，寡核苷酸直接或間接地與 1 個以上單價 GalNAc 結合(亦即，與 2、3 或 4 個單價 GalNAc 部分結合，且通常與 3 或 4 個單價 GalNAc 部分結合)。在一些實施例中，寡核苷酸與一或多個二價 GalNAc、三價 GalNAc 或四價 GalNAc 部分結合。

【0176】 在一些實施例中，寡核苷酸之 1 個或多個(例如 1、2、3、4、5 或 6 個)核苷酸各自可與 GalNAc 部分結合。在一些實施例中，L 之 2 至 4 個核苷酸各自與單獨之 GalNAc 結合。在其他實施例中，triL 之 1 至 3 個核苷酸各自與單獨之 GalNAc 結合。在一些實施例中，靶向配位體與有義股或反義股之任一端之 2 至 4 個核苷酸結合(例如配位體與有義股或反義股之 5'或 3'端上之 2 至 4 個核苷酸懸突或延伸物結合)，使得 GalNAc 部分類似牙刷之刷毛且寡核苷酸類似牙刷。在一些實施例中，GalNAc 部分與有義股之核苷酸結合。舉例而言，4 個 GalNAc 部分與有義股之 L 中之核苷酸結合，其中每一 GalNAc 部分與 1 個核苷酸結合。在某些實施例中，3 個 GalNAc 部分與有義股之 L 中之核苷酸結合，其中每一 GalNAc 部分與 1 個核苷酸結合。

【0177】 在一些實施例中，本文寡核苷酸包含經由本文所闡述之任何連接體連接至 triL 或 tetraL 之任一或多個核苷酸之 GalNAc，如下文所繪示(X =雜原子)：

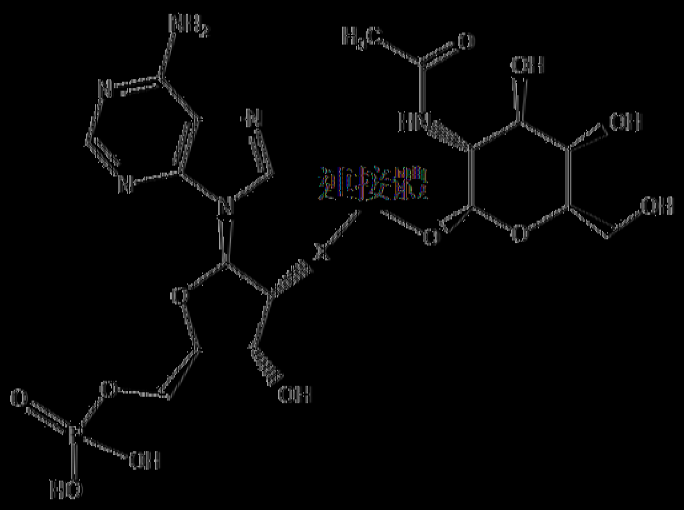

。

[0178] 在某些實施例中，本文寡核苷酸包含與鳥嘌呤核苷酸連接之單價GalNAc，稱為 2’-胺基-乙氧基甲醇-鳥嘌呤-GalNAc 或[ademG-GalNAc]，如下所給示：

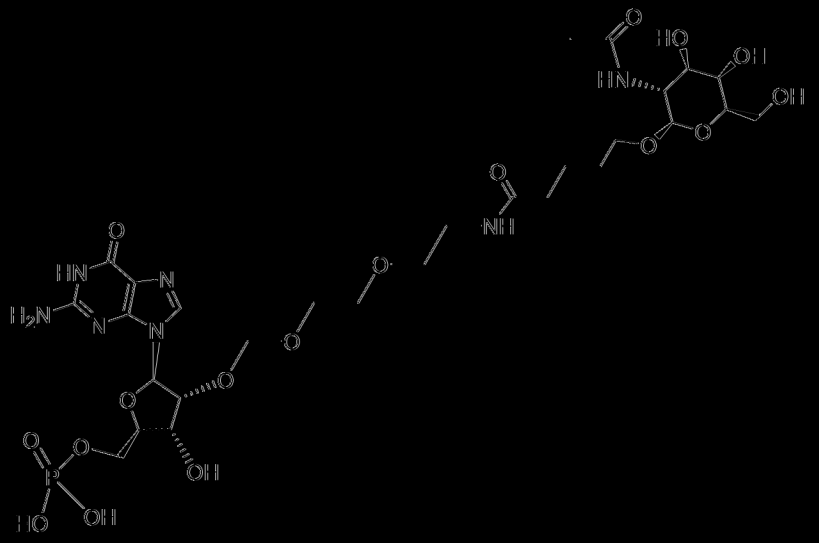

。

[0179] 在某些實施例中，本文寡核苷酸包含與腺嘌呤核苷酸連接之單價GalNAc，稱為 2’-胺基-乙氧基甲醇-腺嘌呤-GalNAc 或[ademA-GalNAc]，如下所給示：

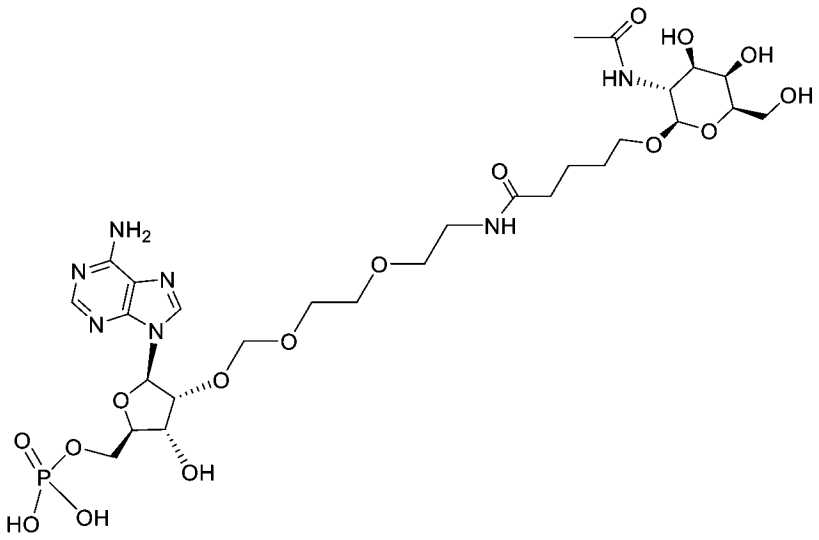

【0180】　下文顯示具有 5'至 3'核苷酸序列 GAAA (L =連接體，X =雜原子)之 tetraL 的此結合之實例，其中顯示莖連接點。此一 tetraL 存在於(例如)表 3 及表 4 中所列示且如圖 1 中所示之有義股之 27-30 位。在化學式中，~ 用於描述與寡核苷酸股之連接點：

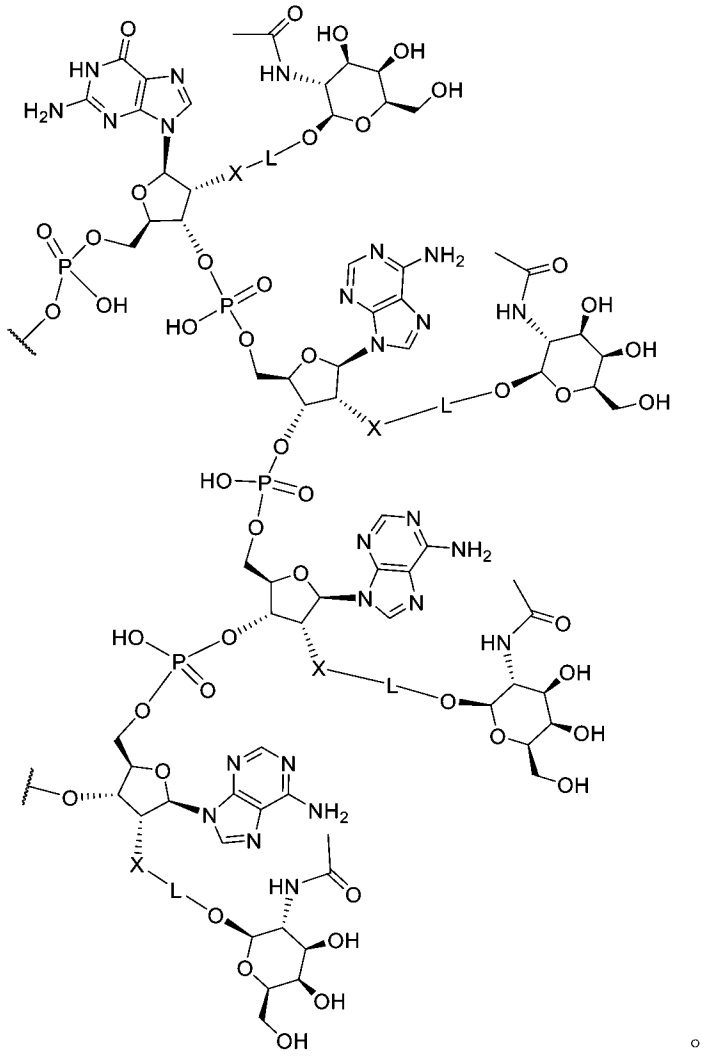

【0181】 使用適當方法或化學(例如點擊化學)將靶向配位體連接至核苷酸。使靶向配位體與核苷酸結合之一種方式係藉由使用點擊連接體。在一些實施例中，使用基於縮醛之連接體使靶向配位體與本文之任一寡核苷酸之核苷酸結合。基於縮醛之連接體揭示於(例如)國際專利申請公開案第 WO 2016/100401 號中。在一些實施例中，連接體為不穩定連接體。然而，在其他實施例中，連接體係穩定的。下文顯示具有 5'至 3'核苷酸 GAAA 之 teraL 之實例，其中使用縮醛連接體將 GalNAc 部分連接至環之核苷酸。此一環存在於(例如)表 3 或表 4 中所列示之任一有義股之 27-30 位。在化學式中，  係與寡核苷酸股之連接點：

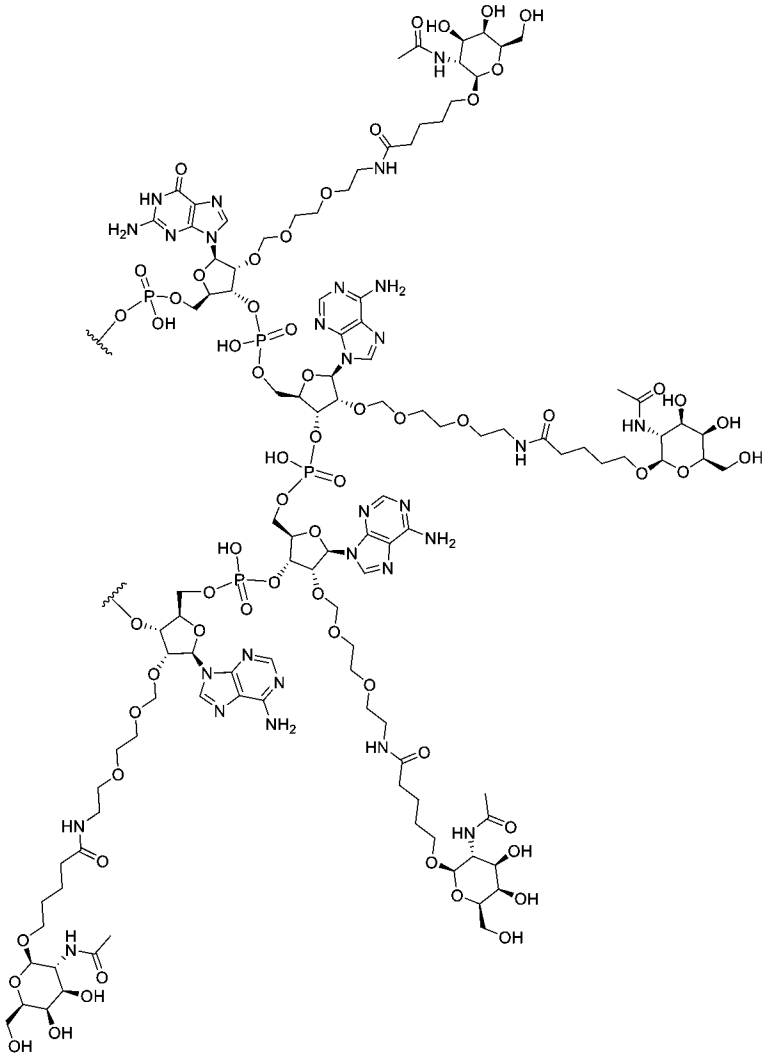

或

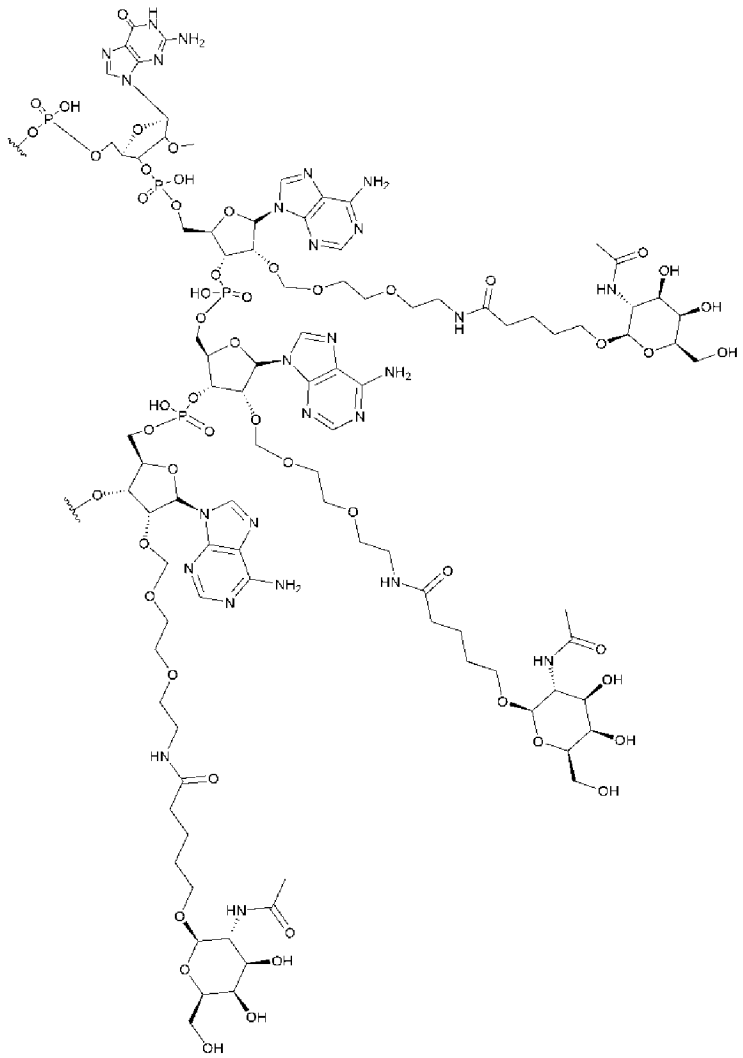

【0182】　在一些實施例中，在靶向配位體(例如 GalNAc 部分)與寡核苷酸之間提供雙鏈體延伸物(例如長度為至多 3、4、5 或 6 bp)。在其他實施例中，寡核苷酸不具有與其結合之 GalNAc。

調配物及醫藥組合物

【0183】　將本文寡核苷酸(例如雙股寡核苷酸)或其醫藥學上可接受之鹽(例如三氟乙酸鹽、乙酸鹽或鹽酸鹽)併入至調配物或醫藥組合物中。已開發出各種調配物以促進寡核苷酸之使用。舉例而言，可使用使降解最小化、促進遞送及/或攝取或為調配物中之寡核苷酸提供另一有益性質之調配物將寡核苷酸遞送至個體或細胞環境。在一些實施例中，將寡核苷酸調配於緩衝溶液(諸如磷酸鹽緩衝鹽水溶液)、脂質體、膠束結構及殼體中。

【0184】 為改良活體內相容性及有效性，可使寡核苷酸與多種無機及有機酸/鹼中之任一者反應，以形成醫藥學上可接受之酸/鹼加成鹽。醫藥學上可接受之鹽及其常用製備方法為此項技術中所熟知(例如，參見 Stahl 等人，「Handbook of Pharmaceutical Salts: Properties, Selection and Use」，第 2 修訂版(Wiley-VCH, 2011))。本文使用之醫藥學上可接受之鹽包括鈉鹽、三氟乙酸鹽、鹽酸鹽及乙酸鹽。

【0185】 使用本文寡核苷酸與陽離子脂質之調配物以促進寡核苷酸轉染至細胞中。舉例而言，可使用陽離子脂質(諸如 lipofectin)、陽離子甘油衍生物及多陽離子分子(例如多離胺酸)。適宜脂質包括 Oligofectamine (ThermoFisher Technologies)、Lipofectamine (Life Technologies)、NC388 (Ribozyme Pharmaceuticals, Inc.)或 FuGene 6 (Roche)，所有該等脂質均係根據製造商說明書使用。

【0186】 因此，在一些實施例中，本文調配物包含脂質體、脂質、脂質複合物、微球、微粒、奈米球或奈米顆粒(諸如脂質奈米顆粒)，或可以其他方式調配以供向有需要之個體的細胞、組織、器官或身體投與(例如，參見 Remington,「The Science and Practice of Pharmacy」(L.V. Allen Jr.編輯，第 22 版，Pharmaceutical Press, 2013)。

【0187】 在一些實施例中，本文調配物進一步包含賦形劑，其可賦予組合物改良之穩定性、改良之吸收、改良之溶解度及/或活性成分之治療增強。在一些實施例中，賦形劑為緩衝劑(例如檸檬酸鈉、磷酸鈉、tris 鹼或氫氧化鈉)或媒劑(例如緩衝溶液、石蠟脂、二甲亞碸或礦物油)。在一些實施例中，將本文寡核苷酸凍乾以延長儲放壽命，且隨後在使用前製成溶液(例如投與給個體)。因此，包括該等寡核苷酸中之一或多者之醫藥組合物中之賦形劑係凍乾保護劑(例如甘露醇、

乳糖、聚乙二醇或聚乙烯吡咯啶酮)或塌陷溫度調節劑(例如聚葡萄糖、Ficoll™或明膠)。

【0188】 醫藥組合物經調配以與其預期投與途徑相容。投與途徑包括(但不限於)非經腸(例如靜脈內、肌內、腹膜內、真皮內及皮下)、經口(例如吸入)、經皮(例如局部)、經黏膜及經直腸投與。

【0189】 適於注射使用之醫藥組合物包含無菌水溶液(倘若可溶於水)或分散液，及用於臨時製備無菌可注射溶液或分散液之無菌粉末。對於靜脈內投與，適宜載劑包括(但不限於)生理鹽水、抑菌水、Cremophor EL™ (BASF)或磷酸鹽緩衝鹽水(PBS)。載劑為含有(例如)水、乙醇、多元醇(例如甘油、丙二醇、液體聚乙二醇及諸如此類)以及其適宜混合物之溶劑或分散介質。在許多實施例中，將較佳在組合物中包含等滲劑，諸如糖、多元醇(諸如甘露醇、山梨醇)及/或氯化鈉。無菌可注射溶液係藉由將所需量之本文寡核苷酸與上文所列舉之一種成分或多種成分之組合一起按需要併入所選溶劑中，之後過濾滅菌來製備。

【0190】 此外，醫藥組合物包含至少約 0.1%或更多之治療劑(例如本文之一或多種寡核苷酸)，但治療劑之百分比可為總組合物之重量或體積之約 1%至約 80%或更多。製備此等醫藥調配物之熟習此項技術者將考慮諸如溶解度、生物利用度、生物半衰期、投與途徑、產品儲放壽命以及其他藥理學考慮因素等因素，且因此，可能期望多種劑量及治療方案。

【0191】 即使若干個實例係關於本文之至少一種寡核苷酸之肝臟靶向遞送，但亦考慮對其他組織之靶向。

套組

【0192】 可將本文寡核苷酸(例如雙股寡核苷酸，諸如 RNAi 寡核苷酸)併入至套組中，該套組包含本文之一或多種寡核苷酸及使用說明書。在一些實施例中，套組包含該等寡核苷酸中之一或多者，及含有該套組及/或其任何組分之使用說

明書之包裝插頁。在其他實施例中，套組包含適宜容器、該等寡核苷酸中之一或多者、一或多種對照及各種緩衝劑、試劑、酶及如此項技術中已知之其他標準成分。

【0193】 在一些實施例中，容器可為至少一個小瓶、孔、測試管、燒瓶、瓶、注射器或其他容器器件，其中放置該一或多種寡核苷酸，且在一些實施例中經適當等分。在提供額外組分之其他實施例中，套組含有放置此組分之額外容器。套組亦包含用於將該一或多種寡核苷酸及任何其他試劑封閉限制容納以進行商業銷售之器件。此等容器包括其中保留期望小瓶之注射或吹塑成型塑膠容器。容器及/或套組包含帶有使用說明書及/或警告之標籤。

【0194】 在一些實施例中，套組包含本文之一或多種寡核苷酸及醫藥學上可接受之載劑或包含該等寡核苷酸中之一或多者之醫藥組合物，以及關於治療有需要之個體的與 *SCAP* 活性相關之疾病、病症或疾患或延遲其進展之說明書。

方法

製備方法

【0195】 本文寡核苷酸(例如雙股寡核苷酸，諸如 RNAi 寡核苷酸)係使用熟習此項技術者已知之方法及/或技術製得，諸如習用核酸固相合成。利用標準核苷酸或核苷前體(例如亞磷醯胺)，在適宜核酸合成器上組裝寡核苷酸之多核苷酸。自動化核酸合成器(包括 DNA/RNA 合成器)可自例如 Applied Biosystems (Foster City, CA)、BioAutomation (Irving, TX)及 GE Healthcare Life Sciences (Pittsburgh, PA)商業獲得。

【0196】 如熟習此項技術者所理解，可使用合成寡核苷酸之其他方法及/或技術。另外，各個合成步驟係以交替順序或次序實施，以給出期望化合物。可用於合成寡核苷酸之其他合成化學轉變、保護基團(例如針對鹼基上存在之羥基、胺基等)及保護基團方法(保護及去保護)為此項技術中所已知，且闡述於(例如)

Larock,「Comprehensive Organic Transformations」，VCH 出版社(1989)；Greene 及 Wuts，PROTECTIVE GROUPS IN ORGANIC SYNTHESIS，第 2 版，John Wiley & Sons (1991)；Fieser 及 Fieser，FIESER AND FIESER'S REAGENTS FOR ORGANIC SYNTHESIS, John Wiley & Sons (1994)；及 Paquette 編輯，ENCYCLOPEDIA OF REAGENTS FOR ORGANIC SYNTHESIS, John Wiley & Sons (1995)中。

使用方法

I. 降低細胞、組織、器官及生物體中之 *SCAP* 活性之方法：

【0197】 使用本文寡核苷酸(例如雙股寡核苷酸，諸如 RNAi 寡核苷酸)降低細胞、組織、器官或個體中之 SCAP mRNA、SCAP 蛋白及/或 SCAP 活性。該等方法包括本文所闡述之步驟，且該等步驟可(但不一定)按所闡述之順序進行。然而，亦可想象其他順序。此外，個別或多個步驟在時間上並行及/或重疊及/或個別地或以多次重複之步驟進行。此外，該等方法包括額外未指定之步驟。

【0198】 該等方法包括使有效量的本文之任一寡核苷酸接觸或遞送至細胞、細胞群體、組織、器官或個體，以用於降低 *SCAP* 表現。在一些實施例中，藉由量測細胞中 SCAP mRNA、SCAP 蛋白及/或 SCAP 活性之量或水準之降低來測定 *SCAP* 活性之降低。

【0199】 關於適當之細胞類型，細胞類型係表現 mRNA 之任何細胞(例如肝細胞、巨噬細胞、單核球源性細胞、前列腺癌細胞、腦細胞、內分泌組織、骨髓、淋巴結、肺、膽囊、肝臟、十二指腸、小腸、胰臟、腎臟、胃腸道、膀胱、脂肪及軟組織以及皮膚)。在一些實施例中，細胞係自個體獲得之原代細胞。在一些實施例中，原代細胞經歷有限次數之傳代，使得細胞實質上維持天然表型性質。在一些實施例中，細胞為離體、活體內或活體外細胞(亦即，使得本文之一或多種寡核苷酸可遞送至培養中之細胞或細胞所在之生物體)。

【0200】　在一些實施例中，使用此項技術中已知之核酸遞送方法將本文寡核苷酸遞送至細胞或細胞群體，該遞送方法包括(但不限於)注射含有寡核苷酸之溶液、藉由覆蓋有寡核苷酸之顆粒轟擊、使細胞或細胞群體暴露於含有寡核苷酸之溶液或在寡核苷酸存在下使細胞膜電穿孔。使用此項技術中已知之將寡核苷酸遞送至細胞之其他方法，諸如脂質介導之載劑轉運、化學品介導之轉運及陽離子脂質體轉染(諸如磷酸鈣)及其他方法。

【0201】　藉由評估細胞或細胞群體中與 *SCAP* 基因表現相關之一或多種分子、性質或特徵之分析或技術(例如使用 *SCAP* 表現生物標記物)或藉由評估直接指示細胞或細胞群體中之 *SCAP* 活性之分子(例如 SCAP mRNA、SCAP 蛋白及/或 SCAP 活性)之分析或技術來測定 *SCAP* 活性之降低。在一些實施例中，寡核苷酸降低 *SCAP* 活性之程度係藉由將與該等寡核苷酸接觸之細胞或細胞群體中之 *SCAP* 活性與對照細胞或細胞群體(例如未與該等寡核苷酸接觸或與對照寡核苷酸接觸之細胞或細胞群體)進行比較來評估。在一些實施例中，預先測定對照細胞或細胞群體中 *SCAP* 活性之對照量或水準，使得不需要在實施分析或技術之每個實例中量測對照量或水準。預先測定之水準或值採取多種形式，包括(但不限於)單一截止值，諸如中值或平均值。

【0202】　使本文寡核苷酸接觸或遞送至細胞或細胞群體使得 *SCAP* 活性降低。在一些實施例中，*SCAP* 活性之降低係相對於未與該等寡核苷酸接觸或與對照寡核苷酸接觸之細胞或細胞群體中之 *SCAP* 活性之對照量或水準而言。在一些實施例中，相對於 *SCAP* 活性之對照量或水準，*SCAP* 活性之降低為約 1%或更低、約 5%或更低、約 10%或更低、約 15%或更低、約 20%或更低、約 25%或更低、約 30%或更低、約 35%或更低、約 40%或更低、約 45%或更低、約 50%或更低、約 55%或更低、約 60%或更低、約 70%或更低、約 80%或更低或約 90%或更低。在一些實施例中，*SCAP* 活性之對照量或水準係尚未與本文寡核苷酸接觸之細胞

或細胞群體中的 SCAP mRNA、SCAP 蛋白及/或 SCAP 活性之量或水準。在一些實施例中，根據本文方法將寡核苷酸遞送至細胞或細胞群體之效應係在任何有限時期或時間量(例如分鐘、小時、天、週、月)後評價。舉例而言，在細胞或細胞群體中測定 *SCAP* 活性至少約 4 小時、約 8 小時、約 12 小時、約 18 小時或約 24 小時。或者，在使寡核苷酸接觸或遞送至細胞或細胞群體後至少約 1 天、約 2 天、約 3 天、約 4 天、約 5 天、約 6 天、約 7 天、約 8 天、約 9 天、約 10 天、約 11 天、約 12 天、約 13 天、約 14 天、約 21 天、約 28 天、約 35 天、約 42 天、約 49 天、約 56 天、約 63 天、約 70 天、約 77 天或約 84 天或更長時間測定細胞或細胞群體中之 *SCAP* 活性。在其他實施例中，在使寡核苷酸接觸或遞送至細胞或細胞群體後至少約 1 個月、約 2 個月、約 3 個月、約 4 個月、約 5 個月或約 6 個月或更長時間測定細胞或細胞群體中之 *SCAP* 活性。

【0203】　在一些實施例中，本文寡核苷酸係以轉殖基因之形式遞送，該轉殖基因經工程化以在細胞中表現該等寡核苷酸或股(例如有義及反義股)中之一或多者。舉例而言，使用經工程化以表現本文之任一寡核苷酸之轉殖基因來遞送寡核苷酸。可使用病毒載體(例如腺病毒、反轉錄病毒、牛痘病毒、痘病毒、腺相關病毒或單純疱疹病毒)或非病毒載體(例如質體或合成 mRNA)來遞送轉殖基因。在一些實施例中，將轉殖基因直接注射至個體中。

II. 治療方法：

【0204】　治療患有、疑似患有或處於發生與 *SCAP* 活性相關之疾病、病症或疾患風險下之個體的方法包括向該個體投與本文之至少一或多種寡核苷酸(例如雙股寡核苷酸，諸如 RNAi 寡核苷酸)。另外，治療或減弱個體之與 *SCAP* 活性相關之疾病、病症或疾患之發作或進展的方法包括使用本文之一或多種寡核苷酸。此外，在患有與 *SCAP* 活性相關之疾病、病症或疾患之個體中達成一或多種治療益處之方法包括提供本文之一或多種寡核苷酸。在一些實施例中，可藉由

投與治療有效量的本文之任一或多種寡核苷酸治療個體。在一些實施例中，治療包括降低 *SCAP* 活性。在一些實施例中，對個體進行治療性治療。在一些實施例中，對個體進行預防性治療。在所有該等實施例中，所關注之寡核苷酸選自表 3 或表 4。

【0205】 在一些實施例中，向患有與 *SCAP* 活性相關之疾病、病症或疾患之個體投與該一或多種寡核苷酸或包括其之醫藥組合物，使得該個體之 SCAP 活性降低，藉此治療該個體。在一些實施例中，個體之 SCAP mRNA 之量或水準降低。在其他實施例中，個體之 SCAP 蛋白之量或水準降低。在其他實施例中，個體之 SCAP 活性之量或水準降低。在其他實施例中，個體、尤其肝臟中之肝臟 TG (例如肝臟中之一或多種 TG 或總 TG)及/或膽固醇之量或水準降低。在其他實施例中，肝臟炎症之量或水準可降低。在其他實施例中，肝臟纖維化之量或水準降低。在其他實施例中，血漿天冬胺酸轉胺酶(AST)、血漿丙胺酸轉胺酶(ALT)、血漿細胞角蛋白 18 (CK-18)或甚至血漿 N 末端 III 型膠原前肽(Pro-C3)之量或水準降低。在上文所揭示之任一實施例，寡核苷酸包含具有 SEQ ID NO:532、531、605、657、705、717 及 745 中之任一者之核苷酸序列的有義股，及具有 SEQ ID NO:524、532、606、658、706、718 及 746 中之任一者之核苷酸序列的反義股。

【0206】 在一些實施例中，與在投與該一或多種寡核苷酸或其醫藥組合物之前的 *SCAP* 活性相比，該個體中之 *SCAP* 活性降低至少約 30%、約 35%、約 40%、約 45%、約 50%、約 55%、約 60%、約 65%、約 70%、約 75%、約 80%、約 85%、約 90%、約 95%、約 99%或大於 99%。在其他實施例中，與未接受該一或多種寡核苷酸或醫藥組合物或接受對照寡核苷酸、醫藥組合物或治療之個體(例如參考或對照個體)中之 *SCAP* 活性相比，該個體中之 *SCAP* 活性降低至少約 30%、

約 35%、約 40%、約 45%、約 50%、約 55%、約 60%、約 65%、約 70%、約 75%、約 80%、約 85%、約 90%、約 95%、約 99%或大於 99%。

【0207】 在某些實施例中，與在投與該一或多種寡核苷酸或其醫藥組合物之前的 SCAP mRNA 之量或水準相比，該個體中之 SCAP mRNA 之量或水準降低至少約 30%、約 35%、約 40%、約 45%、約 50%、約 55%、約 60%、約 65%、約 70%、約 75%、約 80%、約 85%、約 90%、約 95%、約 99%或大於 99%。在一些實施例中，與未投與該一或多種寡核苷酸或醫藥組合物或投與對照寡核苷酸、醫藥組合物或治療之個體(例如參考或對照個體)中的 SCAP mRNA 之量或水準相比，該個體中之 SCAP mRNA 之量或水準降低至少約 30%、約 35%、約 40%、約 45%、約 50%、約 55%、約 60%、約 65%、約 70%、約 75%、約 80%、約 85%、約 90%、約 95%、約 99%或大於 99%。

【0208】 在某些實施例中，與在投與該一或多種寡核苷酸或其醫藥組合物之前的 SCAP 蛋白之量或水準相比，該個體中之 SCAP 蛋白之量或水準降低至少約 30%、約 35%、約 40%、約 45%、約 50%、約 55%、約 60%、約 65%、約 70%、約 75%、約 80%、約 85%、約 90%、約 95%、約 99%或大於 99%。在其他實施例中，與未投與該一或多種寡核苷酸或醫藥組合物或投與對照寡核苷酸、醫藥組合物或治療之個體(例如參考或對照個體)中的 SCAP 蛋白之量或水準相比，該個體中之 SCAP 蛋白之量或水準降低至少約 30%、約 35%、約 40%、約 45%、約 50%、約 55%、約 60%、約 65%、約 70%、約 75%、約 80%、約 85%、約 90%、約 95%、約 99%或大於 99%。

【0209】 在某些實施例中，與在投與該一或多種寡核苷酸或其醫藥組合物之前的 SCAP 活性之量或水準相比，該個體中之 SCAP 活性之量或水準降低至少約 30%、約 35%、約 40%、約 45%、約 50%、約 55%、約 60%、約 65%、約 70%、約 75%、約 80%、約 85%、約 90%、約 95%、約 99%或大於 99%。在一些實施

例中，與未投與該一或多種寡核苷酸或醫藥組合物或投與對照寡核苷酸、醫藥組合物或治療之個體(例如參考或對照個體)中的 SCAP 活性之量或水準相比，該個體中之 SCAP 活性之量或水準降低至少約 30%、約 35%、約 40%、約 45%、約 50%、約 55%、約 60%、約 65%、約 70%、約 75%、約 80%、約 85%、約 90%、約 95%、約 99%或大於 99%。

【0210】 在某些實施例中，與在投與該一或多種寡核苷酸或其醫藥組合物之前的 TG 之量或水準相比，該個體中之 TG、尤其肝臟 TG 之量或水準可降低至少約 30%、約 35%、約 40%、約 45%、約 50%、約 55%、約 60%、約 65%、約 70%、約 75%、約 80%、約 85%、約 90%、約 95%、約 99%或大於 99%。在一些實施例中，與未投與該一或多種寡核苷酸或醫藥組合物或投與對照寡核苷酸、醫藥組合物或治療之個體(例如參考或對照個體)中的 TG 之量或水準相比，該個體中之 TG 之量或水準降低至少約 30%、約 35%、約 40%、約 45%、約 50%、約 55%、約 60%、約 65%、約 70%、約 75%、約 80%、約 85%、約 90%、約 95%、約 99%或大於 99%。

【0211】 在某些實施例中，與在投與該一或多種寡核苷酸或其醫藥組合物之前的膽固醇之量或水準相比，該個體中之膽固醇、尤其肝臟膽固醇之量或水準可降低至少約 30%、約 35%、約 40%、約 45%、約 50%、約 55%、約 60%、約 65%、約 70%、約 75%、約 80%、約 85%、約 90%、約 95%、約 99%或大於 99%。在一些實施例中，與未投與該一或多種寡核苷酸或醫藥組合物或投與對照寡核苷酸、醫藥組合物或治療之個體(例如參考或對照個體)中的膽固醇之量或水準相比，該個體中之膽固醇之量或水準降低至少約 30%、約 35%、約 40%、約 45%、約 50%、約 55%、約 60%、約 65%、約 70%、約 75%、約 80%、約 85%、約 90%、約 95%、約 99%或大於 99%。

【0212】　本文中，在自個體中獲得或分離之細胞(例如肝細胞)、細胞群體或細胞群(例如類器官)、組織(例如肝臟組織)、樣品(例如肝臟生檢樣品)、器官(例如肝臟)、血液或其部分(例如血漿)或任何其他生物材料中，*SCAP* 活性、SCAP mRNA、SCAP 蛋白、SCAP 活性、肝臟 TG、肝臟膽固醇或其任何組合之量或水準降低。在一些實施例中，在自個體中獲得或分離之一種以上類型之細胞(例如肝細胞及一或多種其他類型之細胞)、一組以上細胞、一種以上類型之組織(例如肝臟組織及一或多種其他類型之組織)、一種以上類型之樣品(例如肝臟生檢樣品及一或多種其他類型之生檢樣品)、一種以上器官(例如肝臟及一或多種其他器官)、一種以上血液部分(例如血漿及一或多種其他血液部分)中，*SCAP* 活性、SCAP mRNA、SCAP 蛋白、SCAP 活性、TG、膽固醇或其任何組合之量或水準降低。

【0213】　與 *SCAP* 活性相關之疾病、病症或疾患之實例包括(但不限於) AH、ALD、CCA、硬化、肝纖維化、肝臟炎症、HCC、肝臟脂肪變性、NAFLD、NASH 及 PSC 以及個體之相關疾病、病症及疾患，諸如高膽固醇血症、高脂血症、高三酸甘油脂血症、ASCVD、糖尿病及/或肥胖症或其組合。

【0214】　由於其高特異性，本文寡核苷酸特異性地靶向細胞、組織或器官(例如肝臟)之靶基因之靶 mRNA。在預防疾病中，靶基因係起始或維持疾病所需之基因，或係已鑑別為與感染疾病之較高風險相關之基因。在治療疾病中，使本文之一或多種寡核苷酸與展現出疾病或負責介導疾病之細胞、組織或器官接觸。舉例而言，使與野生型(亦即天然)或突變基因(與同 *SCAP* 活性相關之疾病、病症或疾患相關)之全部或一部分實質上互補之寡核苷酸與所關注之細胞或組織類型(諸如肝細胞或其他肝臟細胞)接觸或引入其中。

【0215】　在一些實施例中，靶基因來自任何哺乳動物，諸如人類。根據本文方法，可使任何基因沈默。此外，本文方法通常涉及向個體投與治療有效量的

本文之一或多種寡核苷酸，亦即能夠產生合意治療結果之量。治療上可接受之量係治療性地治療疾病或病症或疾患之量。用於任一個體之適當劑量將取決於某些因素，包括個體之體型、體表面積、年齡、欲投與之組合物、組合物中之活性成分、投與時間及途徑、一般健康狀況及同時投與之其他治療劑。

【0216】　在方法中，以下列方式向個體投與本文之任一寡核苷酸或組合物：經腸(例如經口、藉由胃飼管、藉由十二指腸飼管、經由胃造口術或經直腸)、非經腸(例如皮下注射、靜脈內注射或輸注、動脈內注射或輸注、骨內輸注、肌內注射、腦內注射、腦室內注射或鞘內)、局部(例如皮上、吸入、經由滴眼劑或經黏膜)或藉由直接注射至靶器官(例如個體之肝臟)中。通常，靜脈內或皮下投與寡核苷酸或組合物。

【0217】　作為一組非限制性實例，本文之寡核苷酸或組合物通常按季度(每三個月一次)、雙月(每兩個月一次)、月或週投與。舉例而言，每週、或每隔兩週或三週投與寡核苷酸或組合物。在某些實施例中，每天投與寡核苷酸或組合物。在一些實施例中，向個體投與一或多個負荷劑量之寡核苷酸或組合物，之後投與一或多個維持劑量之寡核苷酸或組合物。

【0218】　在一些實施例中，個體為人類、NHP 或其他哺乳動物。在其他實施例中，個體為家養動物，諸如狗或貓；家畜，諸如馬、牛、豬、綿羊、山羊或雞；及動物，諸如小鼠、大鼠、天竺鼠或倉鼠。

【0219】　III. 醫學用途：本文寡核苷酸(例如雙股寡核苷酸，諸如 RNAi 寡核苷酸)可用於或適用於治療將受益於降低 *SCAP* 活性之個體(例如患有與 *SCAP* 活性相關之疾病、病症或疾患之人類)。在一些實施例中，提供用於或適用於治療患有與 *SCAP* 活性相關之疾病、病症或疾患之個體的寡核苷酸。此外，提供用於或適用於製造用於治療與 *SCAP* 活性相關之疾病、病症或疾患之藥劑或醫藥組合物的寡核苷酸。在其他實施例中，提供用於或適用於靶向 SCAP mRNA 且降低 *SCAP*

活性(例如經由 RNAi 路徑)之寡核苷酸。在其他實施例中，提供用於或適用於靶向 SCAP mRNA 且降低 SCAP mRNA、SCAP 蛋白及/或 SCAP 活性之量或水準(亦即降低 *SCAP* 活性)之寡核苷酸。

【0220】　在一些實施例中，該等方法包括基於個體具有與 *SCAP* 活性相關之疾病、病症或疾患之標記物(例如生物標記物)或某人易於具有該標記物(諸如(但不限於) SCAP mRNA、SCAP 蛋白、SCAP 活性或其組合)選擇進行治療之個體。同樣，且如下文所詳述，該等方法亦包括諸如以下之額外步驟：量測或獲得 *SCAP* 活性標記物(例如 SCAP 蛋白或其他生物標記物)之基線值，且接著將此獲得值與一或多個其他基線值或在向個體投與該等寡核苷酸中之一或多者後所獲得之值進行比較，以評價治療之有效性。

實例

【0221】　以下非限制性實例係出於闡釋目的而提供，而非具有限制性。

寡核苷酸之合成

實例 1：製備雙股 RNAi 寡核苷酸

【0222】　*寡核苷酸合成及純化：*實例中之雙股 RNAi 寡核苷酸係使用本文所闡述之方法化學合成的。通常，使用如針對 19-23 mer siRNA 所闡述之固相寡核苷酸合成方法合成雙股 RNAi 寡核苷酸(例如，參見 Scaringe 等人(1990) NUCLEIC ACIDS RES. 18:5433-41 及 Usman 等人(1987) J. AM. CHEM. SOC. 109:7845-45；亦參見美國專利第 5,804,683 號；第 5,831,071 號；第 5,998,203 號；第 6,008,400 號；第 6,111,086 號；第 6,117,657 號；第 6,353,098 號；第 6,362,323 號；第 6,437,117 號及第 6,469,158 號)。

【0223】　根據標準方法(Integrated DNA Technologies)合成個別 RNA 股並進行 HPLC 純化。舉例而言，使用固相亞磷醯胺化學來合成 RNA 寡核苷酸，去保護，且使用標準技術(Damha 及 Olgivie (1993) METHODS MOL. BIOL. 20:81-114；Wincott

等人(1995) NUCLEIC ACIDS RES. 23:2677-84)在 NAP-5 管柱(Amersham Pharmacia Biotech; Piscataway, NJ)上去鹽。使用離子交換高效液相層析(IE-HPLC)，在 Amersham Source 15Q 管柱(1.0 cm×25 cm；Amersham Pharmacia Biotech)上使用 15 min 分步線性梯度純化寡聚物。梯度自 90:10 緩衝液 A:B 至 52:48 緩衝液 A:B 變化，其中緩衝液 A 為 100 mM Tris pH 8.5 且緩衝液 B 為 100 mM Tris pH 8.5、1 M NaCl。在 260 nm 下監測樣品，且收集對應於全長寡核苷酸種類之峰，合併，在 NAP-5 管柱上去鹽，並凍乾。

【0224】 藉由毛細管電泳(CE)，在 Beckman PACE 5000 (Beckman Coulter, Inc.)上測定每一寡聚物之純度。CE 毛細管具有 100 μm 內徑且含有單股 DNA 100R 凝膠(Beckman-Coulter)。通常，將約 0.6 奈莫耳寡核苷酸注射至毛細管中，在 444 V/cm 之電場中電泳，且藉由 260 nm UV 吸光度偵測。變性 Tris-硼酸鹽-7 M-脲電泳緩衝液購自 Beckman-Coulter。如藉由 CE 所評價，獲得至少 90%純之寡核糖核苷酸，其用於下文所闡述之實驗中。在 Voyager DE™生物光譜測定工作站(Applied Biosystems)上，遵循製造商之推薦方案藉由基質輔助雷射脫附離子化飛行時間(MALDI-TOF)質譜驗證化合物屬性(identity)。獲得所有寡聚物之相對分子質量，通常在預期分子質量之 0.2%內。

【0225】 *製備雙鏈體：*將單股 RNA 寡聚物重新懸浮(例如以 100 μM 濃度)於具有 100 mM 乙酸鉀、30 mM HEPES (pH 7.5)之雙鏈體緩衝液中。將互補有義股及反義股以等莫耳量混合，以產生(例如) 50 μM 雙鏈體之最終溶液。將樣品在 RNA 緩衝液(IDT)中加熱至 100°C持續 5 min，且在使用之前使其冷卻至室溫。將雙股 RNA 寡核苷酸儲存在-20°C下。單股 RNA 寡聚物凍乾儲存或儲存在-80°C之無核酸酶水中。

活體外功能

實例 2：RNAi 寡核苷酸對活體外 *SCAP* 活性之調節-基於 DsiRNA 之化合物

【0226】 *SCAP 靶序列鑑別：*為鑑別 *SCAP* 表現之 RNAi 寡核苷酸抑制劑，使用基於電腦之演算法計算生成 SCAP 靶序列，該等靶序列適於分析 RNAi 路徑對 *SCAP* 表現之抑制。該演算法提供與人類 SCAP mRNA 之適宜 *SCAP* 靶序列(例如 SEQ ID NO:1)互補之 RNAi 寡核苷酸反義股序列。藉由該演算法鑑別之一些反義股序列亦與小鼠及 NHP SCAP mRNA 之相應 *SCAP* 靶序列(例如分別為 SEQ ID NO: 3 及 7)互補。由此，生成 192 個雙股 RNAi 寡核苷酸(格式化為 DsiRNA 寡核苷酸)，其各自具有獨特之反義股，該反義股具有與藉由該演算法所鑑別出之 *SCAP* 靶序列互補之區。

【0227】 *基於活體外細胞之分析：*經由基於活體外細胞之分析測定該 192 個 DsiRNA 中之每一者抑制 *SCAP* 表現之能力。此外，且如本文中所示，DsiRNA 之有義股及反義股之核苷酸序列具有獨特的經修飾之核苷酸及硫代磷酸酯鍵聯模式。簡言之，在多孔細胞培養板之單獨孔中，用該等 DsiRNA 中之每一者(1.0 nM)轉染穩定表現 *SCAP* 之 Huh7 細胞。在轉染後，使細胞維持 24 小時，且接著使用基於 TAQMAN®之 qPCR 分析測定轉染細胞中剩餘 SCAP mRNA 之水準。使用兩種 qPCR 分析(3'分析及 5'分析)來測定如藉由 HEX 探針(例如 Hs HPRT-517-591 及 Hs SFRS9-569-712)量測之 mRNA 水準。

【0228】 該 192 個 DsiRNA 之基於 Huh7 細胞之分析結果示於表 1 中，其中該 192 DsiRNA 具有與人類、小鼠及 NHP SCAP mRNA 互補之反義股(「三重共有」)或與人類及 NHP SCAP mRNA 互補之反義股(「雙重共有」)。與陰性對照相比，使得少於或等於 30% SCAP mRNA 保留在細胞中之 DsiRNA 轉染視為候選 *SCAP* 表現抑制劑(在本文中稱為「命中」)。

表 1：Huh7 細胞中之三重共有及雙重共有 DsiRNA SCAP mRNA 敲低，1.0 nM 24 小時-5'及-3'分析，剩餘 mRNA % (相對於模擬對照，以 Hs HPRT-517 (HEX)及 Hs SFRS9-569 (HEX)作正規化)。

DsiRNA 寡聚物	HPRT-517 (HEX)		SFRS9-569 (HEX)		平均值	
	剩餘 mRNA %	SEM %	剩餘 mRNA %	SEM %	剩餘 mRNA %	SEM %
1*	107.4	21.4	106.0	23.5	106.7	1.0
2*	68.9	10.1	52.8	6.2	60.9	11.4
3*	46.4	5.0	39.5	4.7	42.9	4.9
4*	93.2	8.5	72.0	9.6	82.6	15.0
5*	89.3	14.2	69.2	15.6	79.2	14.2
6*	115.4	17.5	115.4	8.0	115.4	0.0
7*	80.3	6.4	76.4	5.8	78.4	2.8
8*	131.0	17.9	126.5	9.7	128.8	3.2
9*	46.8	12.7	42.3	11.1	44.6	3.2
10*	55.4	6.7	53.2	5.4	54.3	1.6
11*	150.4	10.7	125.7	9.2	138.1	17.5
12*	124.7	34.5	122.0	31.5	123.4	1.9
13*	47.8	9.7	47.8	6.0	47.8	0.0
14*	118.5	61.1	132.8	62.8	125.6	10.1
15*	126.7	13.6	125.4	12.5	126.0	0.9
16*	87.3	15.4	91.4	15.7	89.3	2.9
17*	107.4	13.6	105.4	11.8	106.4	1.4
18*	132.1	8.8	133.6	12.2	132.8	1.1
19*	121.1	24.3	109.8	23.5	115.4	8.0
20*	30.5	6.2	36.1	8.3	33.3	3.9
21*	34.4	5.0	42.4	4.4	38.4	5.7
22*	59.7	7.7	67.7	6.8	63.7	5.6
23*	106.6	10.5	111.8	9.8	109.2	3.7
24*	10.5	3.5	9.1	4.4	9.8	1.0
25*	246.5	29.4	152.6	23.9	199.6	66.4
26*	52.0	4.5	41.1	4.5	46.5	7.7
27*	222.2	49.6	175.3	31.2	198.8	33.2
28*	207.2	57.5	156.9	39.5	182.0	35.6
29*	102.7	7.3	96.0	4.8	99.4	4.7
30*	62.1	7.1	70.3	12.4	66.2	5.8
31*	157.0	25.1	121.6	19.7	139.3	25.0
32*	129.3	59.1	131.1	36.6	130.2	1.3
33*	28.1	4.4	24.0	3.4	26.1	2.9
34*	152.3	77.3	166.5	76.4	159.4	10.0
35*	129.4	21.7	124.1	16.7	126.7	3.8
36*	90.1	17.6	89.9	16.3	90.0	0.1
37*	111.7	40.0	111.5	30.2	111.6	0.2
38*	66.9	11.5	73.6	12.5	70.2	4.7
39*	122.1	24.4	123.0	24.7	122.6	0.6
40*	100.7	11.1	93.5	15.4	97.1	5.1

41*	54.0	6.9	54.0	7.9	54.0	0.0
42*	29.3	12.8	39.4	14.5	34.3	7.1
43*	21.0	6.1	18.2	5.5	19.6	1.9
44*	25.5	5.1	29.8	6.3	27.6	3.0
45*	81.3	39.1	89.7	47.4	85.5	6.0
46*	73.8	23.5	83.3	25.4	78.5	6.7
47*	89.6	31.0	96.1	37.1	92.9	4.6
48*	86.4	34.3	87.6	37.9	87.0	0.8
49	40.9	7.0	33.8	5.5	37.3	5.0
50	131.1	15.2	102.5	12.7	116.8	20.2
51	62.6	28.3	52.6	24.2	57.6	7.1
52	44.0	4.8	45.3	5.4	44.6	0.9
53	46.5	9.0	50.6	9.9	48.6	2.9
54	57.5	5.0	58.5	4.8	58.0	0.7
55	58.7	7.7	63.2	10.2	61.0	3.2
56	74.2	14.3	60.2	13.8	67.2	9.9
57	28.8	4.3	24.5	3.0	26.6	3.0
58	87.5	9.6	82.0	8.8	84.7	3.9
59	117.5	28.7	123.7	27.6	120.6	4.4
60	59.3	12.1	51.5	9.5	55.4	5.5
61	40.5	11.0	39.4	8.6	39.9	0.8
62	56.0	26.9	64.0	29.2	60.0	5.7
63	41.1	6.3	43.3	6.7	42.2	1.5
64	29.9	6.3	39.1	7.3	34.5	6.5
65	29.4	5.2	28.1	4.6	28.8	0.9
66	29.3	5.6	27.8	5.5	28.6	1.1
67	41.6	24.9	41.7	22.6	41.6	0.1
68	59.5	8.6	60.2	7.3	59.8	0.5
69	33.4	6.7	37.9	7.3	35.7	3.2
70	16.0	3.9	17.1	4.3	16.6	0.8
71	111.7	22.9	105.5	21.7	108.6	4.4
72	88.8	48.5	45.9	30.6	67.4	30.3
73	34.4	7.9	37.9	8.5	36.2	2.5
74	129.9	11.4	113.4	11.4	121.6	11.6
75	64.9	7.7	65.3	6.7	65.1	0.3
76	187.1	75.1	--	--	187.1	75.1
77	218.5	65.1	--	--	218.5	65.1
78	98.7	7.9	98.8	6.7	98.8	0.1
79	31.8	15.2	62.2	18.1	47.0	21.6
80	161.4	27.9	149.7	26.5	155.6	8.3
81	68.5	5.4	65.2	3.9	66.9	2.4
82	71.5	4.9	70.0	5.0	70.8	1.0
83	111.5	8.3	103.3	6.8	107.4	5.8

84	76.0	4.1	73.1	3.6	74.5	2.1
85	93.6	9.8	94.7	11.5	94.1	0.7
86	78.3	11.1	83.3	12.0	80.8	3.5
87	100.8	13.4	95.3	12.6	98.1	3.9
88	114.1	42.1	167.9	40.7	141.0	38.0
89	35.2	3.6	39.7	4.6	37.4	3.2
90	62.8	7.7	59.1	6.1	61.0	2.6
91	95.4	9.1	76.2	6.8	85.8	13.6
92	149.2	11.9	111.5	12.5	130.4	26.7
93	61.1	7.4	54.1	7.5	57.6	5.0
94	78.7	7.0	82.0	7.2	80.4	2.3
95	67.0	10.3	62.0	9.6	64.5	3.5
96	51.1	5.2	52.1	4.2	51.6	0.7
97	103.5	16.2	97.9	20.3	100.7	3.9
98	83.0	7.7	81.6	6.1	82.3	1.0
99	103.2	12.4	98.9	11.6	101.0	3.0
100	90.9	22.9	116.3	28.3	103.6	18.0
101	44.4	12.9	35.9	9.7	40.1	6.0
102	70.1	7.3	78.0	9.6	74.0	5.5
103	41.6	10.9	35.8	11.0	38.7	4.1
104	25.2	7.6	29.7	9.3	27.5	3.2
105	31.5	4.7	33.1	4.8	32.3	1.1
106	20.4	4.3	23.5	4.6	21.9	2.2
107	20.4	1.5	21.8	2.4	21.1	1.0
108	28.4	6.6	30.6	5.2	29.5	1.5
109	40.1	3.3	42.2	3.7	41.1	1.5
110	34.9	3.7	35.7	3.8	35.3	0.5
111	89.0	5.5	85.6	6.0	87.3	2.4
112	54.3	5.4	54.5	7.7	54.4	0.2
113	30.5	2.0	32.6	2.1	31.6	1.5
114	51.3	3.3	64.5	4.2	57.9	9.3
115	33.9	2.4	36.5	2.6	35.2	1.8
116	86.1	6.6	94.7	7.1	90.4	6.1
117	29.5	3.8	35.5	2.4	32.5	4.2
118	74.0	8.6	81.1	6.3	77.6	5.1
119	33.3	2.7	37.5	3.2	35.4	3.0
120	19.3	2.2	20.1	3.0	19.7	0.6
121	42.7	8.0	39.7	5.4	41.2	2.1
122	78.4	14.0	70.7	12.2	74.5	5.5
123	34.1	3.6	32.2	4.4	33.1	1.3
124	59.9	7.0	66.0	6.9	62.9	4.3
125	64.1	7.9	59.2	7.2	61.6	3.4
126	127.6	23.1	148.6	19.6	138.1	14.9

127	152.4	26.3	139.9	20.1	146.1	8.8
128	209.1	65.6	150.9	44.7	180.0	41.2
129	91.9	9.2	78.7	7.3	85.3	9.3
130	91.0	17.5	88.2	20.2	89.6	2.0
131	54.3	5.3	52.7	3.6	53.5	1.1
132	68.1	6.5	59.3	4.5	63.7	6.2
133	36.1	5.5	33.3	4.2	34.7	2.0
134	83.3	17.0	73.3	17.0	78.3	7.1
135	68.8	4.9	64.7	4.2	66.8	2.9
136	43.4	8.7	48.5	9.2	45.9	3.6
137	61.4	7.4	59.2	5.0	60.3	1.6
138	54.5	6.1	60.9	5.6	57.7	4.6
139	87.3	5.7	83.2	6.4	85.2	2.9
140	89.9	5.4	90.7	6.0	90.3	0.6
141	57.1	4.7	55.2	3.4	56.2	1.3
142	53.8	5.0	56.3	7.2	55.1	1.8
143	81.6	8.7	77.9	9.2	79.7	2.6
144	23.6	4.2	22.9	3.1	23.3	0.5
145	51.5	16.2	37.3	11.8	44.4	10.1
146	79.5	14.9	66.8	19.5	73.2	9.0
147	143.6	14.6	109.5	14.5	126.6	24.1
148	119.3	64.0	74.8	47.1	97.0	31.4
149	117.9	48.3	65.1	23.6	91.5	37.3
150	224.2	88.9	112.2	58.1	168.2	79.2
151	284.8	174.5	162.4	86.4	223.6	86.6
152	82.4	35.3	76.6	39.1	79.5	4.1
153	54.4	7.8	45.0	9.0	49.7	6.7
154	112.6	20.0	102.3	14.6	107.4	7.3
155	115.3	17.1	88.6	10.9	102.0	18.9
156	53.1	6.1	42.5	4.3	47.8	7.5
157	36.7	5.4	32.7	3.4	34.7	2.9
158	42.9	11.3	41.7	9.6	42.3	0.9
159	33.2	5.0	34.0	3.6	33.6	0.6
160	113.5	11.4	102.3	9.4	107.9	7.9
161	69.4	10.0	70.5	8.1	69.9	0.8
162	58.2	6.6	51.1	6.3	54.6	5.1
163	21.3	3.8	14.8	4.0	18.0	4.6
164	23.1	4.0	17.7	2.9	20.4	3.8
165	13.5	1.7	9.7	1.7	11.6	2.7
166	29.2	4.6	28.4	4.2	28.8	0.6
167	83.1	7.6	84.0	7.6	83.5	0.6
168	85.7	25.3	91.5	26.7	88.6	4.1
169	122.6	8.8	91.3	13.8	106.9	22.2

170	134.4	11.8	95.4	8.0	114.9	27.6
171	74.5	8.0	52.5	9.2	63.5	15.6
172	194.8	20.1	158.8	18.1	176.8	25.5
173	168.6	16.7	162.7	18.0	165.7	4.2
174	37.0	6.5	47.8	9.7	42.4	7.6
175	60.3	40.8	46.6	44.7	53.4	9.7
176	19.5	2.7	21.0	2.9	20.3	1.1
177	28.7	2.2	23.3	2.4	26.0	3.8
178	38.1	3.4	35.8	4.1	36.9	1.7
179	61.3	5.4	55.3	3.4	58.3	4.2
180	152.9	13.8	118.6	10.4	135.8	24.3
181	68.4	7.8	69.5	8.1	68.9	0.8
182	57.6	6.2	58.9	5.8	58.2	0.9
183	127.1	9.9	126.5	10.5	126.8	0.4
184	102.8	11.1	107.8	11.5	105.3	3.6
185	106.6	9.0	94.7	8.2	100.7	8.4
186	54.5	28.0	49.0	25.2	51.8	3.9
187	112.8	9.1	85.6	11.3	99.2	19.2
188	70.6	6.3	72.5	7.3	71.6	1.4
189	50.2	4.5	50.0	5.1	50.1	0.1
190	115.9	9.8	130.3	9.9	123.1	10.2
191	102.7	13.1	103.6	6.4	103.2	0.6
192	83.3	18.9	74.9	19.8	79.1	5.9

注意：*表示三重共有。

【0229】　另外，在多孔細胞培養板之單獨孔中，用該等 DsiRNA 中之每一者(100 nM)轉染原代人類肝細胞，諸如 3D 球狀體。在轉染後，使細胞維持 7 天，且接著使用基於 TAQMAN®之 qPCR 分析測定轉染細胞中剩餘 SCAP mRNA 之水準。使用兩種 qPCR 分析(3'分析及 5'分析)來測定如藉由 HEX 探針(例如 Hs HPRT-517-591 及 Hs SFRS9-569-712)量測之 mRNA 水準。

【0230】　利用 DsiRNA 進行的基於人類肝細胞 3D 球狀體之分析之結果示於表 2 中。如上文，與陰性對照相比，使得少於或等於 30% SCAP mRNA 保留在細胞中之 DsiRNA 轉染視為候選 *SCAP* 表現抑制劑(在本文中稱為「命中」)。

表 2：3D 人類球狀體中之三重共有及雙重共有 DsiRNA SCAP mRNA 敲低，100 nM 7 天-5'及-3'分析，剩餘 mRNA % (相對於模擬對照，以 Hs HPRT-517 (HEX) 及 Hs SFRS9-569 (HEX)作正規化)。

DsiRNA 寡聚物	HPRT-517 (HEX)		SFRS9-569 (HEX)		平均值	
	剩餘 mRNA %	SEM %	剩餘 mRNA %	SEM %	剩餘 mRNA %	SEM %
1*	67.3	11.5	66.3	12.0	66.8	0.7
2*	26.3	12.1	17.7	7.8	22.0	6.1
3*	43.5	4.7	48.0	5.6	45.7	3.2
4*	64.2	12.4	55.8	13.6	60.0	6.0
5*	73.5	10.2	86.3	11.0	79.9	9.0
6*	59.8	10.1	94.1	11.3	77.0	24.3
7*	43.9	7.8	60.8	11.1	52.3	11.9
8*	94.4	26.7	110.7	19.3	102.6	11.5
9*	32.7	5.0	53.7	10.3	43.2	14.8
10*	44.1	3.3	61.7	5.1	52.9	12.4
11*	77.1	21.9	97.5	18.5	87.3	14.4
12*	64.3	54.4	72.5	53.6	68.4	5.8
13*	6.4	1.9	36.3	6.9	21.4	21.1
14*	80.4	16.1	104.2	17.8	92.3	16.8
15*	87.1	10.4	111.2	12.5	99.2	17.0
16*	91.3	19.6	106.5	23.2	98.9	10.8
17*	64.3	6.3	101.3	14.1	82.8	26.2
18*	99.0	18.7	101.6	28.4	100.3	1.8
19*	75.7	11.1	90.1	16.0	82.9	10.2
20*	35.2	7.4	45.6	12.1	40.4	7.3
21*	32.7	7.0	35.0	11.0	33.9	1.6
22*	49.3	4.8	61.6	5.2	55.4	8.7
23*	76.2	16.4	86.0	20.5	81.1	6.9
24*	22.7	4.6	38.0	7.1	30.4	10.8
25*	110.6	19.0	103.6	19.7	107.1	4.9
26*	57.2	16.0	67.9	16.1	62.6	7.6
27*	66.4	11.2	78.6	11.9	72.5	8.6
28*	100.0	22.1	134.8	21.6	117.4	24.6
29*	53.2	13.3	58.1	13.8	55.6	3.5
30*	42.7	10.6	66.5	15.3	54.6	16.8
31*	46.2	5.8	89.9	12.6	68.0	31.0
32*	59.9	12.1	73.3	11.8	66.6	9.5
33*	29.4	5.5	38.5	7.4	33.9	6.4
34*	92.3	19.3	127.0	18.3	109.7	24.6
35*	95.5	25.6	120.3	27.5	107.9	17.5

36*	69.9	20.9	102.1	33.2	86.0	22.8
37*	57.1	20.6	82.3	22.0	69.7	17.8
38*	53.7	12.9	70.4	14.8	62.1	11.8
39*	87.5	19.1	107.1	26.1	97.3	13.8
40*	67.7	16.2	93.7	26.9	80.7	18.4
41*	78.5	16.1	94.7	14.0	86.6	11.5
42*	43.0	5.8	39.2	5.7	41.1	2.7
43*	25.8	4.7	29.7	5.4	27.7	2.8
44*	55.4	7.6	72.2	8.6	63.8	11.9
45*	78.0	7.7	101.9	7.2	89.9	16.9
46*	53.4	38.0	118.6	56.2	86.0	46.1
47*	69.1	10.8	87.4	13.8	78.2	12.9
48*	155.7	107.9	73.6	57.4	114.7	58.0
49	57.1	9.2	62.7	11.9	59.9	3.9
50	61.2	6.3	76.6	7.7	68.9	10.9
51	37.8	6.3	38.1	7.6	38.0	0.2
52	32.6	5.7	35.9	8.4	34.2	2.3
53	50.4	3.8	60.5	6.5	55.4	7.1
54	41.8	9.4	51.4	12.0	46.6	6.8
55	58.5	8.0	57.5	11.4	58.0	0.7
56	82.7	14.0	86.3	17.9	84.5	2.5
57	59.9	5.9	64.3	5.5	62.1	3.1
58	90.3	11.2	87.7	10.9	89.0	1.9
59	78.7	8.1	83.8	7.3	81.3	3.6
60	40.2	8.8	35.7	8.0	37.9	3.2
61	46.5	8.6	49.6	8.7	48.1	2.2
62	33.4	6.5	38.3	7.2	35.9	3.5
63	30.7	5.0	41.2	6.5	36.0	7.4
64	60.0	11.9	48.1	9.6	54.1	8.4
65	39.0	5.5	39.0	6.1	39.0	0.1
66	30.3	3.4	25.6	3.6	28.0	3.3
67	14.2	3.6	17.0	3.7	15.6	1.9
68	33.4	5.2	28.6	5.2	31.0	3.4
69	27.9	1.9	32.7	4.3	30.3	3.4
70	11.0	1.2	12.4	1.7	11.7	1.0
71	74.5	6.9	87.7	7.5	81.1	9.3
72	88.7	7.1	83.0	7.8	85.8	4.1
73	41.3	12.4	46.3	5.4	43.8	3.5
74	77.9	28.7	99.8	29.7	88.9	15.4
75	45.8	20.7	86.2	21.2	66.0	28.6
76	81.9	13.4	86.9	15.8	84.4	3.5
77	94.3	14.9	105.8	13.8	100.0	8.2
78	73.6	10.1	84.8	12.6	79.2	7.9

79	41.2	8.6	47.3	9.2	44.2	4.3
80	68.6	6.7	91.5	8.5	80.0	16.2
81	60.5	5.8	67.7	10.2	64.1	5.1
82	49.4	21.3	49.5	12.3	49.5	0.1
83	65.4	7.3	85.3	10.4	75.4	14.1
84	66.2	10.2	60.9	11.2	63.5	3.8
85	67.7	4.9	78.3	6.6	73.0	7.5
86	58.2	7.3	71.3	9.5	64.7	9.3
87	66.2	4.9	79.2	8.8	72.7	9.2
88	82.1	11.0	94.1	15.9	88.1	8.5
89	83.4	56.0	48.4	20.8	65.9	24.8
90	67.7	9.7	67.3	9.1	67.5	0.3
91	56.9	23.8	55.5	22.0	56.2	1.0
92	83.5	8.7	84.2	9.2	83.9	0.4
93	49.2	4.3	45.6	5.4	47.4	2.5
94	62.6	6.2	79.6	9.5	71.1	12.1
95	43.8	9.1	48.4	10.3	46.1	3.2
96	47.6	6.8	48.7	6.1	48.1	0.7
97	127.0	110.9	66.2	54.3	96.6	43.0
98	56.9	5.5	68.5	5.4	62.7	8.2
99	83.0	6.1	84.6	9.6	83.8	1.1
100	72.1	25.4	137.4	41.3	104.7	46.2
101	39.0	6.9	48.5	9.0	43.8	6.7
102	55.8	6.4	74.0	10.7	64.9	12.9
103	21.6	10.5	41.7	15.9	31.6	14.2
104	12.6	7.3	15.9	11.4	14.2	2.3
105	17.6	3.1	60.0	6.8	38.8	30.0
106	3.3	0.6	13.9	5.1	8.6	7.5
107	6.4	1.5	22.9	5.2	14.7	11.7
108	17.7	2.9	44.6	8.3	31.1	19.1
109	15.8	10.0	57.0	30.9	36.4	29.2
110	12.1	1.4	49.2	5.2	30.6	26.2
111	27.8	6.9	50.5	12.1	39.2	16.1
112	28.8	15.5	64.5	27.3	46.7	25.2
113	20.7	3.0	40.6	5.4	30.6	14.1
114	37.7	17.1	71.2	22.6	54.4	23.7
115	17.5	6.2	30.2	11.8	23.9	9.0
116	63.9	9.2	86.9	11.8	75.4	16.3
117	30.5	2.9	39.4	4.1	34.9	6.3
118	43.9	10.9	61.8	14.2	52.9	12.7
119	44.0	5.2	57.4	8.7	50.7	9.5
120	38.1	12.1	55.8	15.3	46.9	12.5
121	59.4	29.3	86.1	35.7	72.8	18.9

122	62.6	12.2	81.9	13.3	72.3	13.7
123	55.7	19.8	85.2	30.5	70.5	20.8
124	35.2	8.0	80.9	21.6	58.1	32.4
125	57.3	8.2	71.1	7.1	64.2	9.7
126	86.3	21.0	88.9	25.2	87.6	1.8
127	83.4	15.4	106.5	22.9	94.9	16.3
128	119.6	61.8	78.2	59.0	98.9	29.3
129	88.0	14.9	94.3	16.8	91.2	4.4
130	94.3	68.0	83.8	54.1	89.1	7.5
131	50.2	17.0	66.4	14.8	58.3	11.5
132	50.9	5.1	47.6	4.6	49.3	2.4
133	33.1	18.1	45.3	13.4	39.2	8.6
134	38.7	21.1	61.9	25.4	50.3	16.4
135	--	--	52.6	31.5	52.6	31.5
136	34.2	10.0	37.6	10.1	35.9	2.4
137	92.8	24.3	92.7	21.9	92.8	0.1
138	49.7	14.6	48.9	11.4	49.3	0.6
139	74.2	11.0	86.8	11.9	80.5	8.9
140	91.6	25.4	92.3	27.1	91.9	0.5
141	61.9	7.5	64.1	8.2	63.0	1.6
142	60.3	10.8	72.7	17.4	66.5	8.8
143	136.6	56.4	55.2	41.9	95.9	57.6
144	121.2	42.0	59.0	29.7	90.1	44.0
145	83.5	10.9	87.6	12.3	85.5	2.9
146	73.6	7.3	67.9	4.9	70.7	4.0
147	104.3	16.4	77.3	8.5	90.8	19.1
148	84.2	12.7	81.0	10.8	82.6	2.3
149	53.4	9.7	58.5	11.8	55.9	3.6
150	77.3	25.8	69.8	23.9	73.5	5.4
151	108.2	43.9	120.3	39.8	114.3	8.5
152	66.5	12.1	56.5	11.2	61.5	7.1
153	43.3	6.4	57.9	11.6	50.6	10.4
154	78.7	8.2	78.4	9.0	78.5	0.2
155	86.6	8.1	69.9	7.7	78.3	11.8
156	36.0	4.9	40.7	4.3	38.3	3.3
157	39.6	3.7	31.2	3.2	35.4	5.9
158	25.2	11.5	26.4	11.8	25.8	0.8
159	24.6	7.4	22.5	6.1	23.6	1.5
160	101.4	17.4	86.1	16.5	93.7	10.8
161	90.3	12.2	65.3	16.3	77.8	17.7
162	74.4	11.1	66.2	12.6	70.3	5.8
163	19.5	2.8	10.2	2.2	14.8	6.6
164	23.3	2.6	18.1	3.6	20.7	3.6

165	16.7	7.7	10.4	4.2	13.6	4.5
166	27.2	4.2	23.2	2.7	25.2	2.8
167	87.0	10.1	77.9	8.7	82.5	6.4
168	116.7	39.9	89.4	27.8	103.1	19.3
169	100.9	7.7	87.6	5.3	94.2	9.4
170	95.2	22.4	83.3	18.1	89.3	8.4
171	47.4	10.3	42.2	9.8	44.8	3.7
172	63.3	14.3	43.2	10.7	53.2	14.2
173	55.6	10.5	48.9	8.3	52.2	4.7
174	45.5	6.5	38.9	7.5	42.2	4.6
175	45.5	15.1	33.2	13.4	39.4	8.7
176	30.7	7.3	30.2	6.2	30.4	0.3
177	46.4	7.4	45.0	5.9	45.7	1.0
178	38.9	4.9	41.3	5.2	40.1	1.7
179	63.6	12.7	49.6	14.6	56.6	9.9
180	80.4	9.9	72.2	8.1	76.3	5.8
181	68.2	7.5	50.7	7.1	59.4	12.4
182	37.9	22.9	53.0	24.5	45.5	10.7
183	93.8	20.0	89.0	17.9	91.4	3.4
184	95.3	21.4	132.1	24.0	113.7	26.0
185	77.4	5.5	79.3	9.4	78.3	1.4
186	55.1	3.5	39.1	4.1	47.1	11.4
187	69.3	37.6	78.8	30.9	74.0	6.7
188	81.2	15.0	66.2	14.1	73.7	10.6
189	57.2	15.8	58.6	12.4	57.9	1.0
190	69.4	29.6	70.6	28.9	70.0	0.9
191	77.3	8.0	62.2	7.6	69.7	10.7
192	79.9	42.5	67.8	28.7	73.9	8.5

注意：*表示三重共有。

【0231】 該等結果顯示，經設計以靶向人類 SCAP mRNA 之 DsiRNA 可抑制細胞中之 *SCAP* 活性(如藉由 DsiRNA 轉染細胞中 SCAP mRNA 之減少量所測定)，且包括 DsiRNA 命中之核苷酸序列可用於生成 RNAi 寡核苷酸以抑制 *SCAP* 活性。此外，該等結果證明，多個 SCAP 靶序列適用於 RNAi 介導之 *SCAP* 活性抑制。

【0232】 實例 3：RNAi 寡核苷酸對活體外 *SCAP* 活性之抑制-基於 GalXC™之化合物

【0233】 選擇在實例 2 中所篩選之 DsiRNA 作為基於 GalXC™之化合物進行活體外評估。簡言之，使用該等 DsiRNA 之核苷酸序列以生成相應雙股 RNAi 寡核苷酸，包括具有 36-mer 有義股及 22-mer 反義股之缺口四環 GalNAc 結合之結構(在本文中稱為「GalXC™-SCAP 寡核苷酸」)。此外，GalXC™-SCAP 寡核苷酸之有義股及反義股之核苷酸序列具有獨特的經修飾之核苷酸及硫代磷酸酯鍵聯模式(例如，參見圖 1，GalXC™-SCAP 寡核苷酸之通用結構及化學修飾模式之示意圖)。四環之三個腺苷核苷酸各自與 GalNAc 部分(CAS 編號：14131-60-3)結合。

表 3：GalXC™-SCAP 寡核苷酸(未經修飾)。

GalXC-SCAP 寡聚物	有義股 (隨從；36-mer)	SEQ ID NO:	反義股 (引導；22-mer)	SEQ ID NO:
1	UGUUUGCCUACA UCUACUUAGCAG CCGAAAGGCUGC	9	UAAGUAGAUGUAGG CAAACAGG	10
2	GUUUGCCUACAU CUACUUCAGCAG CCGAAAGGCUGC	11	UGAAGUAGAUGUAG GCAAACGG	12
3	UUUGCCUACAUC UACUUCUAGCAG CCGAAAGGCUGC	13	UAGAAGUAGAUGUA GGCAAAGG	14
4	GCCUACAUCUAC UUCUCCAAGCAG CCGAAAGGCUGC	15	UUGGAGAAGUAGAU GUAGGCGG	16
5	AAGAUCGACAUG GUCAAGUAGCAG CCGAAAGGCUGC	17	UACUUGACCAUGUC GAUCUUGG	18
6	AGAUCGACAUGG UCAAGUCAGCAG CCGAAAGGCUGC	19	UGACUUGACCAUGU CGAUCUGG	20
7	AUCGACAUGGUC AAGUCCAAGCAG CCGAAAGGCUGC	21	UUGGACUUGACCAU GUCGAUGG	22
8	GUGUUGGUGCUC ACCAAGUAGCAG CCGAAAGGCUGC	23	UACUUGGUGAGCAC CAACACGG	24
9	UGUUGGUGCUCA	25	UGACUUGGUGAGCA	26

	CCAAGUCAGCAG CCGAAAGGCUGC		CCAACAGG	
10	GAGAGCUGGUCC AUCAUGAAGCAG CCGAAAGGCUGC	27	UUCAUGAUGGACCA GCUCUCGG	28
11	AGAGCUGGUCCA UCAUGAAAGCAG CCGAAAGGCUGC	29	UUUCAUGAUGGACC AGCUCUGG	30
12	GAGCUGGUCCAU CAUGAAGAGCAG CCGAAAGGCUGC	31	UCUUCAUGAUGGAC CAGCUCGG	32
13	AGCUGGUCCAUC AUGAAGAAGCAG CCGAAAGGCUGC	33	UUCUUCAUGAUGGA CCAGCUGG	34
14	GCUGGUCCAUCA UGAAGAAAGCAG CCGAAAGGCUGC	35	UUUCUUCAUGAUGG ACCAGCGG	36
15	CUGGUCCAUCAU GAAGAACAGCAG CCGAAAGGCUGC	37	UGUUCUUCAUGAUG GACCAGGG	38
16	CCGUUGUCUGGA UUGGCAUAGCAG CCGAAAGGCUGC	39	UAUGCCAAUCCAGA CAACGGGG	40
17	UUGUCUGGAUUG GCAUCCUAGCAG CCGAAAGGCUGC	41	UAGGAUGCCAAUCC AGACAAGG	42
18	UGUCUGGAUUGG CAUCCUGAGCAG CCGAAAGGCUGC	43	UCAGGAUGCCAAUC CAGACAGG	44
19	GUCUGGAUUGGC AUCCUGGAGCAG CCGAAAGGCUGC	45	UCCAGGAUGCCAAU CCAGACGG	46
20	CUGGAUUGGCAU CCUGGUAAGCAG CCGAAAGGCUGC	47	UUACCAGGAUGCCA AUCCAGGG	48
21	UGGAUUGGCAUC CUGGUAUAGCAG CCGAAAGGCUGC	49	UAUACCAGGAUGCC AAUCCAGG	50
22	GGAUUGGCAUCC UGGUAUAAGCAG CCGAAAGGCUGC	51	UUAUACCAGGAUGC CAAUCCGG	52
23	GAUUGGCAUCCU GGUAUACAGCAG CCGAAAGGCUGC	53	UGUAUACCAGGAUG CCAAUCGG	54

24	AUUGGCAUCCUG GUAUACAAGCAG CCGAAAGGCUGC	55	UUGUAUACCAGGAU GCCAAUGG	56
25	CUCCAUCUUCCC ACCUGAUAGCAG CCGAAAGGCUGC	57	UAUCAGGUGGGAAG AUGGAGGG	58
26	CAUCUGCCUGUG GGAUGUAAGCAG CCGAAAGGCUGC	59	UUACAUCCCACAGG CAGAUGGG	60
27	UCUGCCUGUGGG AUGUACUAGCAG CCGAAAGGCUGC	61	UAGUACAUCCCACA GGCAGAGG	62
28	GUGGUGCAAGCU UGGGUGUAGCAG CCGAAAGGCUGC	63	UACACCCAAGCUUG CACCACGG	64
29	UGGUGCAAGCUU GGGUGUCAGCAG CCGAAAGGCUGC	65	UGACACCCAAGCUU GCACCAGG	66
30	GGUGCAAGCUUG GGUGUCAAGCAG CCGAAAGGCUGC	67	UUGACACCCAAGCU UGCACCGG	68
31	GUGCAAGCUUGG GUGUCAUAGCAG CCGAAAGGCUGC	69	UAUGACACCCAAGC UUGCACGG	70
32	GCAAGCUUGGGU GUCAUCUAGCAG CCGAAAGGCUGC	71	UAGAUGACACCCAA GCUUGCGG	72
33	CAAGCUUGGGUG UCAUCUCAGCAG CCGAAAGGCUGC	73	UGAGAUGACACCCA AGCUUGGG	74
34	AAGCUUGGGUGU CAUCUCAAGCAG CCGAAAGGCUGC	75	UUGAGAUGACACCC AAGCUUGG	76
35	AGCUUGGGUGUC AUCUCAGAGCAG CCGAAAGGCUGC	77	UCUGAGAUGACACC CAAGCUGG	78
36	GCUUGGGUGUCA UCUCAGAAGCAG CCGAAAGGCUGC	79	UUCUGAGAUGACAC CCAAGCGG	80
37	GUGUCUCCUUUU GGGACCUAGCAG CCGAAAGGCUGC	81	UAGGUCCCAAAAGG AGACACGG	82
38	UGUCUCCUUUUG GGACCUAAGCAG	83	UUAGGUCCCAAAAG GAGACAGG	84

	CCGAAAGGCUGC			
39	GGGGACCUGUUA CAGACAGAGCAG CCGAAAGGCUGC	85	UCUGUCUGUAACAG GUCCCCGG	86
40	GGGACCUGUUAC AGACAGUAGCAG CCGAAAGGCUGC	87	UACUGUCUGUAACA GGUCCCGG	88
41	GGACCUGUUACA GACAGUCAGCAG CCGAAAGGCUGC	89	UGACUGUCUGUAAC AGGUCCGG	90
42	GACCUGUUACAG ACAGUCUAGCAG CCGAAAGGCUGC	91	UAGACUGUCUGUAA CAGGUCGG	92
43	ACCUGUUACAGA CAGUCUAAGCAG CCGAAAGGCUGC	93	UUAGACUGUCUGUA ACAGGUGG	94
44	UGCCAUUGUCUG CAACUUUAGCAG CCGAAAGGCUGC	95	UAAAGUUGCAGACA AUGGCAGG	96
45	GCCAUUGUCUGC AACUUUGAGCAG CCGAAAGGCUGC	97	UCAAAGUUGCAGAC AAUGGCGG	98
46	CCAUUGUCUGCA ACUUUGGAGCAG CCGAAAGGCUGC	99	UCCAAAGUUGCAGA CAAUGGGG	100
47	AUUGUCUGCAAC UUUGGCAAGCAG CCGAAAGGCUGC	101	UUGCCAAAGUUGCA GACAAUGG	102
48	UCUGCAACUUUG GCAGUGAAGCAG CCGAAAGGCUGC	103	UUCACUGCCAAAGU UGCAGAGG	104
49	CUACCCACUGCU GAAACUCAGCAG CCGAAAGGCUGC	105	UGAGUUUCAGCAGU GGGUAGGG	106
50	GCCAGGAACAGG ACCUGUGAGCAG CCGAAAGGCUGC	107	UCACAGGUCCUGUU CCUGGCGG	108
51	GAACAGGACCUG UGGAAUUAGCAG CCGAAAGGCUGC	109	UAAUUCCACAGGUC CUGUUCGG	110
52	ACAGGACCUGUG GAAUUCAAGCAG CCGAAAGGCUGC	111	UUGAAUUCCACAGG UCCUGUGG	112
53	UGGAAUUCACCA	113	UACAGGGGUGGUGA	114

	CCCCUGUAGCAG CCGAAAGGCUGC		AUUCCAGG	
54	CUUGUGACCACC UACAUCAAGCAG CCGAAAGGCUGC	115	UUGAUGUAGGUGGU CACAAGGG	116
55	UUGUGACCACCU ACAUCAUAGCAG CCGAAAGGCUGC	117	UAUGAUGUAGGUGG UCACAAGG	118
56	UGUGACCACCUA CAUCAUCAGCAG CCGAAAGGCUGC	119	UGAUGAUGUAGGUG GUCACAGG	120
57	GUGACCACCUAC AUCAUCUAGCAG CCGAAAGGCUGC	121	UAGAUGAUGUAGGU GGUCACGG	122
58	UGACCACCUACA UCAUCUUAGCAG CCGAAAGGCUGC	123	UAAGAUGAUGUAGG UGGUCAGG	124
59	GACCACCUACAU CAUCUUGAGCAG CCGAAAGGCUGC	125	UCAAGAUGAUGUAG GUGGUCGG	126
60	ACCACCUACAUC AUCUUGUAGCAG CCGAAAGGCUGC	127	UACAAGAUGAUGUA GGUGGUGG	128
61	CCACCUACAUCA UCUUGUUAGCAG CCGAAAGGCUGC	129	UAACAAGAUGAUGU AGGUGGGG	130
62	CACCUACAUCAU CUUGUUUAGCAG CCGAAAGGCUGC	131	UAAACAAGAUGAUG UAGGUGGG	132
63	ACCUACAUCAUC UUGUUUGAGCAG CCGAAAGGCUGC	133	UCAAACAAGAUGAU GUAGGUGG	134
64	CCUACAUCAUCU UGUUUGCAGCAG CCGAAAGGCUGC	135	UGCAAACAAGAUGA UGUAGGGG	136
65	CUACAUCAUCUU GUUUGCCAGCAG CCGAAAGGCUGC	137	UGGCAAACAAGAUG AUGUAGGG	138
66	ACAUCAUCUUGU UUGCCUAAGCAG CCGAAAGGCUGC	139	UUAGGCAAACAAGA UGAUGUGG	140
67	AUCAUCUUGUUU GCCUACAAGCAG CCGAAAGGCUGC	141	UUGUAGGCAAACAA GAUGAUGG	142

68	UCAUCUUGUUUG CCUACAUAGCAG CCGAAAGGCUGC	143	UAUGUAGGCAAACA AGAUGAGG	144
69	AUCUUGUUUGCC UACAUCUAGCAG CCGAAAGGCUGC	145	UAGAUGUAGGCAAA CAAGAUGG	146
70	UCUUGUUUGCCU ACAUCUAAGCAG CCGAAAGGCUGC	147	UUAGAUGUAGGCAA ACAAGAGG	148
71	UUUCCCCUACCU UGUGGUGAGCAG CCGAAAGGCUGC	149	UCACCACAAGGUAG GGGAAAGG	150
72	UUCCCCUACCUU GUGGUGGAGCAG CCGAAAGGCUGC	151	UCCACCACAAGGUA GGGGAAGG	152
73	CCCUACCUUGUG GUGGUUAAGCAG CCGAAAGGCUGC	153	UUAACCACCACAAG GUAGGGGG	154
74	CUACCUUGUGGU GGUUAUUAGCAG CCGAAAGGCUGC	155	UAAUAACCACCACA AGGUAGGG	156
75	UACCUUGUGGUG GUUAUUGAGCAG CCGAAAGGCUGC	157	UCAAUAACCACCAC AAGGUAGG	158
76	ACCUUGUGGUGG UUAUUGGAGCAG CCGAAAGGCUGC	159	UCCAAUAACCACCA CAAGGUGG	160
77	CCUUGUGGUGGU UAUUGGGAGCAG CCGAAAGGCUGC	161	UCCCAAUAACCACC ACAAGGGG	162
78	CUUGUGGUGGUU AUUGGGUAGCAG CCGAAAGGCUGC	163	UACCCAAUAACCAC CACAAGGG	164
79	UUGUGGUGGUU AUUGGGUUAGCA GCCGAAAGGCUG C	165	UAACCCAAUAACCA CCACAAGG	166
80	UGUGGUGGUUA UUGGGUUAAGCA GCCGAAAGGCUG C	167	UUAACCCAAUAACC ACCACAGG	168
81	GUGGUGGUUAU UGGGUUAGAGCA GCCGAAAGGCUG	169	UCUAACCCAAUAAC CACCACGG	170

	C			
82	UGGUGGUUAUUGGGUUAGAAGCAGCCGAAAGGCUGC	171	UUCUAACCCAAUAACCACCAGG	172
83	GGUGGUUAUUGGGUUAGAGAGCAGCCGAAAGGCUGC	173	UCUCUAACCCAAUAACCACCGG	174
84	GUGGUUAUUGGGUUAGAGAAGCAGCCGAAAGGCUGC	175	UUCUCUAACCCAAUAACCACGG	176
85	UGGUUAUUGGGUUAGAGAAAGCAGCCGAAAGGCUGC	177	UUUCUCUAACCCAAUAACCAGG	178
86	GGUUAUUGGGUUAGAGAAUAGCAGCCGAAAGGCUGC	179	UAUUCUCUAACCCAAUAACCGG	180
87	GUUAUUGGGUUAGAGAAUGAGCAGCCGAAAGGCUGC	181	UCAUUCUCUAACCCAAUAACGG	182
88	UUAUUGGGUUAGAGAAUGUAGCAGCCGAAAGGCUGC	183	UACAUUCUCUAACCCAAUAAGG	184
89	AUUGGGUUAGAGAAUGUGUAGCAGCCGAAAGGCUGC	185	UACACAUUCUCUAACCCAAUGG	186
90	UUGGGUUAGAGAAUGUGUUAGCAGCCGAAAGGCUGC	187	UAACACAUUCUCUAACCCAAGG	188
91	GGUUAGAGAAUGUGUUGGUAGCAGCCGAAAGGCUGC	189	UACCAACACAUUCUCUAACCGG	190
92	GUUAGAGAAUGUGUUGGUGAGCAGCCGAAAGGCUG	191	UCACCAACACAUUCUCUAACGG	192

	C			
93	UUAGAGAAUGUGUUGGUGCAGCAGCCGAAAGGCUGC	193	UGCACCAACACAUUCUCUAAGG	194
94	UAGAGAAUGUGUUGGUGCUAGCAGCCGAAAGGCUGC	195	UAGCACCAACACAUUCUCUAGG	196
95	AGAGAAUGUGUUGGUGCUCAGCAGCCGAAAGGCUGC	197	UGAGCACCAACACAUUCUCUGG	198
96	GAGAAUGUGUUGGUGCUCAAGCAGCCGAAAGGCUGC	199	UUGAGCACCAACACAUUCUCGG	200
97	AGAAUGUGUUGGUGCUCACAGCAGCCGAAAGGCUGC	201	UGUGAGCACCAACACAUUCUGG	202
98	AAUGUGUUGGUGCUCACCAAGCAGCCGAAAGGCUGC	203	UUGGUGAGCACCAACACAUUGG	204
99	AUGUGUUGGUGCUCACCAAAGCAGCCGAAAGGCUGC	205	UUUGGUGAGCACCAACACAUGG	206
100	UGUGUUGGUGCUCACCAAGAGCAGCCGAAAGGCUGC	207	UCUUGGUGAGCACCAACACAGG	208
101	UGGUCCAUCAUGAAGAACAAGCAGCCGAAAGGCUGC	209	UUGUUCUUCAUGAUGGACCAGG	210
102	GGUCCAUCAUGAAGAACAUAGCAGCCGAAAGGCUGC	211	UAUGUUCUUCAUGAUGGACCGG	212
103	CUGACUUCUUCCUUCAGAUAGCAGCCGAAAGGCUGC	213	UAUCUGAAGGAAGAAGUCAGGG	214
104	ACUUCUUCCUUCAGAUGCUAGCAGCCGAAAGGCUGC	215	UAGCAUCUGAAGGAAGAAGUGG	216
105	UCCUUCAGAUGC	217	UAAAAACAGCAUCU	218

	UGUUUUUAGCAG CCGAAAGGCUGC		GAAGGAGG	
106	CCUUCAGAUGCU GUUUUUCAGCAG CCGAAAGGCUGC	219	UGAAAAACAGCAUC UGAAGGGG	220
107	CUUCAGAUGCUG UUUUUCAAGCAG CCGAAAGGCUGC	221	UUGAAAAACAGCAU CUGAAGGG	222
108	UUCAGAUGCUGU UUUUCACAGCAG CCGAAAGGCUGC	223	UGUGAAAAACAGCA UCUGAAGG	224
109	CAGAUGCUGUUU UUCACCAAGCAG CCGAAAGGCUGC	225	UUGGUGAAAAACAG CAUCUGGG	226
110	AGAUGCUGUUUU UCACCACAGCAG CCGAAAGGCUGC	227	UGUGGUGAAAAACA GCAUCUGG	228
111	GAUGCUGUUUUU CACCACUAGCAG CCGAAAGGCUGC	229	UAGUGGUGAAAAAC AGCAUCGG	230
112	AUGCUGUUUUUC ACCACUGAGCAG CCGAAAGGCUGC	231	UCAGUGGUGAAAAA CAGCAUGG	232
113	UGCUGUUUUUCA CCACUGUAGCAG CCGAAAGGCUGC	233	UACAGUGGUGAAAA ACAGCAGG	234
114	GCUGUUUUUCAC CACUGUCAGCAG CCGAAAGGCUGC	235	UGACAGUGGUGAAA AACAGCGG	236
115	UGUUUUUCACCA CUGUCCUAGCAG CCGAAAGGCUGC	237	UAGGACAGUGGUGA AAAACAGG	238
116	GUUUUUCACCAC UGUCCUGAGCAG CCGAAAGGCUGC	239	UCAGGACAGUGGUG AAAAACGG	240
117	UUUUUCACCACU GUCCUGUAGCAG CCGAAAGGCUGC	241	UACAGGACAGUGGU GAAAAAGG	242
118	UUUUCACCACUG UCCUGUCAGCAG CCGAAAGGCUGC	243	UGACAGGACAGUGG UGAAAAGG	244
119	UUCACCACUGUC CUGUCCAAGCAG CCGAAAGGCUGC	245	UUGGACAGGACAGU GGUGAAGG	246

120	CACCACUGUCCU GUCCAUUAGCAG CCGAAAGGCUGC	247	UAAUGGACAGGACA GUGGUGGG	248
121	ACCACUGUCCUG UCCAUUGAGCAG CCGAAAGGCUGC	249	UCAAUGGACAGGAC AGUGGUGG	250
122	CCACUGUCCUGU CCAUUGAAGCAG CCGAAAGGCUGC	251	UUCAAUGGACAGGA CAGUGGGG	252
123	CACUGUCCUGUC CAUUGACAGCAG CCGAAAGGCUGC	253	UGUCAAUGGACAGG ACAGUGGG	254
124	ACUGUCCUGUCC AUUGACAAGCAG CCGAAAGGCUGC	255	UUGUCAAUGGACAG GACAGUGG	256
125	CUAAGCUACCUG AGAACCAAGCAG CCGAAAGGCUGC	257	UUGGUUCUCAGGUA GCUUAGGG	258
126	GAGGUCCAGCAG AGGUUGUAGCAG CCGAAAGGCUGC	259	UACAACCUCUGCUG GACCUCGG	260
127	GCAGAGGUUGUC CAUGACAAGCAG CCGAAAGGCUGC	261	UUGUCAUGGACAAC CUCUGCGG	262
128	CAGAGGUUGUCC AUGACAGAGCAG CCGAAAGGCUGC	263	UCUGUCAUGGACAA CCUCUGGG	264
129	GAGGAUGAGGA ACUUUGGAAGCA GCCGAAAGGCUG C	265	UUCCAAAGUUCCUC AUCCUCGG	266
130	GAACUUUGGAGG AAAUUGUAGCAG CCGAAAGGCUGC	267	UACAAUUUCCUCCA AAGUUCGG	268
131	GACGCUCUUCAG CUAUUACAGCAG CCGAAAGGCUGC	269	UGUAAUAGCUGAAG AGCGUCGG	270
132	ACGCUCUUCAGC UAUUACAAGCAG CCGAAAGGCUGC	271	UUGUAAUAGCUGAA GAGCGUGG	272
133	CGCUCUUCAGCU AUUACAAAGCAG CCGAAAGGCUGC	273	UUUGUAAUAGCUGA AGAGCGGG	274
134	GCUCUUCAGCUA	275	UGUUGUAAUAGCUG	276

	UUACAACAGCAG CCGAAAGGCUGC		AAGAGCGG	
135	CUCUUCAGCUAU UACAACAAGCAG CCGAAAGGCUGC	277	UUGUUGUAAUAGCU GAAGAGGG	278
136	UCUUCAGCUAUU ACAACAUAGCAG CCGAAAGGCUGC	279	UAUGUUGUAAUAGC UGAAGAGG	280
137	CUUCAGCUAUUA CAACAUCAGCAG CCGAAAGGCUGC	281	UGAUGUUGUAAUAG CUGAAGGG	282
138	UUCAGCUAUUAC AACAUCAAGCAG CCGAAAGGCUGC	283	UUGAUGUUGUAAUA GCUGAAGG	284
139	CCAGCCUGACCU CACCUGCAGCAG CCGAAAGGCUGC	285	UGCAGGUGAGGUCA GGCUGGGG	286
140	CAGCCUGACCUC ACCUGCUAGCAG CCGAAAGGCUGC	287	UAGCAGGUGAGGUC AGGCUGGG	288
141	AGCCUGACCUCA CCUGCUUAGCAG CCGAAAGGCUGC	289	UAAGCAGGUGAGGU CAGGCUGG	290
142	GCCUGACCUCAC CUGCUUAAGCAG CCGAAAGGCUGC	291	UUAAGCAGGUGAGG UCAGGCGG	292
143	CCUGACCUCACC UGCUUAAAGCAG CCGAAAGGCUGC	293	UUUAAGCAGGUGAG GUCAGGGG	294
144	CUGACCUCACCU GCUUAAUAGCAG CCGAAAGGCUGC	295	UAUUAAGCAGGUGA GGUCAGGG	296
145	UGACCUCACCUG CUUAAUUAGCAG CCGAAAGGCUGC	297	UAAUUAAGCAGGUG AGGUCAGG	298
146	GACCUCACCUGC UUAAUUGAGCAG CCGAAAGGCUGC	299	UCAAUUAAGCAGGU GAGGUCGG	300
147	ACCUCACCUGCU UAAUUGAAGCAG CCGAAAGGCUGC	301	UUCAAUUAAGCAGG UGAGGUGG	302
148	CCUCACCUGCUU AAUUGACAGCAG CCGAAAGGCUGC	303	UGUCAAUUAAGCAG GUGAGGGG	304

149	CUCACCUGCUUA AUUGACAAGCAG CCGAAAGGCUGC	305	UUGUCAAUUAAGCA GGUGAGGG	306
150	UCACCUGCUUAA UUGACACAGCAG CCGAAAGGCUGC	307	UGUGUCAAUUAAGC AGGUGAGG	308
151	CACCUGCUUAAU UGACACCAGCAG CCGAAAGGCUGC	309	UGGUGUCAAUUAAG CAGGUGGG	310
152	ACCUGCUUAAUU GACACCAAGCAG CCGAAAGGCUGC	311	UUGGUGUCAAUUAA GCAGGUGG	312
153	CCUGCUUAAUUG ACACCAAAGCAG CCGAAAGGCUGC	313	UUUGGUGUCAAUUA AGCAGGGG	314
154	CUGCUUAAUUGA CACCAACAGCAG CCGAAAGGCUGC	315	UGUUGGUGUCAAUU AAGCAGGG	316
155	UGCUUAAUUGAC ACCAACUAGCAG CCGAAAGGCUGC	317	UAGUUGGUGUCAAU UAAGCAGG	318
156	GCUUAAUUGACA CCAACUUAGCAG CCGAAAGGCUGC	319	UAAGUUGGUGUCAA UUAAGCGG	320
157	CUUAAUUGACAC CAACUUUAGCAG CCGAAAGGCUGC	321	UAAAGUUGGUGUCA AUUAAGGG	322
158	UUAAUUGACACC AACUUUUAGCAG CCGAAAGGCUGC	323	UAAAAGUUGGUGUC AAUUAAGG	324
159	UAAUUGACACCA ACUUUUCAGCAG CCGAAAGGCUGC	325	UGAAAAGUUGGUGU CAAUUAGG	326
160	AUUGAAGGGGU GCUGUGCUAGCA GCCGAAAGGCUG C	327	UAGCACAGCACCCC UUCAAUGG	328
161	CUUGGACAAAAG GAUUGUGAGCAG CCGAAAGGCUGC	329	UCACAAUCCUUUUG UCCAAGGG	330
162	UUGGACAAAAGG AUUGUGGAGCAG CCGAAAGGCUGC	331	UCCACAAUCCUUUU GUCCAAGG	332
163	UCAACGGUUCCC	333	UAAAUCAAGGGAAC	334

	UUGAUUUAGCAG CCGAAAGGCUGC		CGUUGAGG	
164	CAACGGUUCCCU UGAUUUCAGCAG CCGAAAGGCUGC	335	UGAAAUCAAGGGAA CCGUUGGG	336
165	AACGGUUCCCUU GAUUUCUAGCAG CCGAAAGGCUGC	337	UAGAAAUCAAGGGA ACCGUUGG	338
166	ACGGUUCCCUUG AUUUCUUAGCAG CCGAAAGGCUGC	339	UAAGAAAUCAAGGG AACCGUGG	340
167	GUACAUUGACCA GACCAUGAGCAG CCGAAAGGCUGC	341	UCAUGGUCUGGUCA AUGUACGG	342
168	ACCUGUACCACC UCCUGUGAGCAG CCGAAAGGCUGC	343	UCACAGGAGGUGGU ACAGGUGG	344
169	CCUGUACCACCU CCUGUGUAGCAG CCGAAAGGCUGC	345	UACACAGGAGGUGG UACAGGGG	346
170	GUACCACCUCCU GUGUCAUAGCAG CCGAAAGGCUGC	347	UAUGACACAGGAGG UGGUACGG	348
171	GCACAGGCAUCA AGUUCUAAGCAG CCGAAAGGCUGC	349	UUAGAACUUGAUGC CUGUGCGG	350
172	ACAGGCAUCAAG UUCUACUAGCAG CCGAAAGGCUGC	351	UAGUAGAACUUGAU GCCUGUGG	352
173	CAGGCAUCAAGU UCUACUCAGCAG CCGAAAGGCUGC	353	UGAGUAGAACUUGA UGCCUGGG	354
174	AGGCAUCAAGUU CUACUCCAGCAG CCGAAAGGCUGC	355	UGGAGUAGAACUUG AUGCCUGG	356
175	GGCAUCAAGUUC UACUCCAAGCAG CCGAAAGGCUGC	357	UUGGAGUAGAACUU GAUGCCGG	358
176	GCAUCAAGUUCU ACUCCAUAGCAG CCGAAAGGCUGC	359	UAUGGAGUAGAACU UGAUGCGG	360
177	CAUCAAGUUCUA CUCCAUUAGCAG CCGAAAGGCUGC	361	UAAUGGAGUAGAAC UUGAUGGG	362

178	AUCAAGUUCUAC UCCAUUCAGCAG CCGAAAGGCUGC	363	UGAAUGGAGUAGAA CUUGAUGG	364
179	UCAAGUUCUACU CCAUUCAAGCAG CCGAAAGGCUGC	365	UUGAAUGGAGUAGA ACUUGAGG	366
180	CAAGUUCUACUC CAUUCAGAGCAG CCGAAAGGCUGC	367	UCUGAAUGGAGUAG AACUUGGG	368
181	AAGUUCUACUCC AUUCAGCAGCAG CCGAAAGGCUGC	369	UGCUGAAUGGAGUA GAACUUGG	370
182	AGUUCUACUCCA UUCAGCAAGCAG CCGAAAGGCUGC	371	UUGCUGAAUGGAGU AGAACUGG	372
183	GUUCUACUCCAU UCAGCAGAGCAG CCGAAAGGCUGC	373	UCUGCUGAAUGGAG UAGAACGG	374
184	GUGUCAUCUCAG ACAACCUAGCAG CCGAAAGGCUGC	375	UAGGUUGUCUGAGA UGACACGG	376
185	CAUCUCAGACAA CCUGCUGAGCAG CCGAAAGGCUGC	377	UCAGCAGGUUGUCU GAGAUGGG	378
186	UCAGACAACCUG CUGGUGAAGCAG CCGAAAGGCUGC	379	UUCACCAGCAGGUU GUCUGAGG	380
187	CGGGGACCUGUU ACAGACAAGCAG CCGAAAGGCUGC	381	UUGUCUGUAACAGG UCCCCGGG	382
188	GACAACGCUGCC AUUGUCUAGCAG CCGAAAGGCUGC	383	UAGACAAUGGCAGC GUUGUCGG	384
189	GCUGCCUCCUGA CUGUAAUAGCAG CCGAAAGGCUGC	385	UAUUACAGUCAGGA GGCAGCGG	386
190	CUGCCUCCUGAC UGUAAUAAGCAG CCGAAAGGCUGC	387	UUAUUACAGUCAGG AGGCAGGG	388
191	UAAUAUUAAACU UUUUUAAAGCAG CCGAAAGGCUGC	389	UUUAAAAAAGUUUA AUAUUAGG	390
192	AAUAUUAAACUU UUUUAAAAGCAG	391	UUUUAAAAAAGUUU AAUAUUGG	392

	CCGAAAGGCUGC			

表 4：GalXC™-SCAP 寡核苷酸(經修飾)。

GalXC-SCAP 寡聚物	有義股 (隨從；36-mer)	SEQ ID NO:	反義股 (引導；22-mer)	SEQ ID NO:
1	[mUs][mG][mU][mU][mU][mG][mC][fC][fU][fA][fC][mA][mU][mC][mU][mA][mC][mU][mU][mA][mG][mC][mA][mG][mC][mC][mG][ademA-GalNAc][ademA-GalNAc][ademA-GalNAc][mG][mG][mC][mU][mG][mC]	393	[甲基膦酸酯-4O-mUs][fAs][fAs][fG][fU][mA][fG][mA][mU][fG][mU][mA][mG][fG][mC][mA][mA][mA][mC][mAs][mGs][mG]	394
2	[mGs][mU][mU][mU][mG][mC][mC][fU][fA][fC][fA][mU][mC][mU][mA][mC][mU][mU][mC][mA][mG][mC][mA][mG][mC][mC][mG][ademA-GalNAc][ademA-GalNAc][ademA-GalNAc][mG][mG][mC][mU][mG][mC]	395	[甲基膦酸酯-4O-mUs][fGs][fAs][fA][fG][mU][fA][mG][mA][fU][mG][mU][mA][fG][mG][mC][mA][mA][mA][mCs][mGs][mG]	396
3	[mUs][mU][mU][mG][mC][mC][mU][fA][fC][fA][fU][mC][mU][mA][mC][mU][mU][mC][mU][mA][mG][mC][mA][mG][mC][mC][mG][ademA-GalNAc][ademA-GalNAc][ademA-GalNAc][mG][mG][mC][mU][mG][mC]	397	[甲基膦酸酯-4O-mUs][fAs][fGs][fA][fA][mG][fU][mA][mG][fA][mU][mG][mU][fA][mG][mG][mC][mA][mA][mAs][mGs][mG]	398
4	[mGs][mC][mC][mU][mA][mC][mA][fU][fC][fU][fA][mC][mU][mU][mC][mU][mC][mC][mA][mA][mG][mC][mA][mG][m	399	[甲基膦酸酯-4O-mUs][fUs][fGs][fG][fA][mG][fA][mA][mG][fU][mA][mG][mA][fU][mG][mU][mA][mG][m	400

	C][mC][mG][ademA-GalNAc][ademA-GalNAc][ademA-GalNAc][mG][mG][mC][mU][mG][mC]		G][mCs][mGs][mG]	
5	[mAs][mA][mG][mA][mU][mC][mG][fA][fC][fA][fU][mG][mG][mU][mC][mA][mA][mG][mU][mA][mG][mC][mA][mG][mC][mC][mG][ademA-GalNAc][ademA-GalNAc][ademA-GalNAc][mG][mG][mC][mU][mG][mC]	401	[甲基膦酸酯-4O-mUs][fAs][fCs][fU][fU][mG][fA][mC][mC][fA][mU][mG][mU][fC][mG][mA][mU][mC][mU][mUs][mGs][mG]	402
6	[mAs][mG][mA][mU][mC][mG][mA][fC][fA][fU][fG][mG][mU][mC][mA][mA][mG][mU][mC][mA][mG][mC][mA][mG][mC][mC][mG][ademA-GalNAc][ademA-GalNAc][ademA-GalNAc][mG][mG][mC][mU][mG][mC]	403	[甲基膦酸酯-4O-mUs][fGs][fAs][fC][fU][mU][fG][mA][mC][fC][mA][mU][mG][fU][mC][mG][mA][mU][mC][mUs][mGs][mG]	404
7	[mAs][mU][mC][mG][mA][mC][mA][fU][fG][fG][fU][mC][mA][mA][mG][mU][mC][mC][mA][mA][mG][mC][mA][mG][mC][mC][mG][ademA-GalNAc][ademA-GalNAc][ademA-GalNAc][mG][mG][mC][mU][mG][mC]	405	[甲基膦酸酯-4O-mUs][fUs][fGs][fG][fA][mC][fU][mU][mG][fA][mC][mC][mA][fU][mG][mU][mC][mG][mA][mUs][mGs][mG]	406
8	[mGs][mU][mG][mU][mU][mG][mG][fU][fG][fC][fU][mC][mA][mC][mC][mA][mA][mG][mU][mA][mG][mC][mA][mG][mC][mC][mG][ade	407	[甲基膦酸酯-4O-mUs][fAs][fCs][fU][fU][mG][fG][mU][mG][fA][mG][mC][mA][fC][mC][mA][mA][mC][mA][mCs][mGs][mG]	408

	mA-GalNAc][adem A-GalNAc][ademA-GalNAc][mG][mG][mC][mU][mG][mC]			
9	[mUs][mG][mU][mU][mG][mG][mU][fG][fC][fU][fC][mA][mC][mC][mA][mA][mG][mU][mC][mA][mG][mC][mA][mG][mC][mC][mG][ademA-GalNAc][ademA-GalNAc][ademA-GalNAc][mG][mG][mC][mU][mG][mC]	409	[甲基膦酸酯-4O-mUs][fGs][fAs][fC][fU][mU][fG][mG][mU][fG][mA][mG][mC][fA][mC][mC][mA][mA][mC][mAs][mGs][mG]	410
10	[mGs][mA][mG][mA][mG][mC][mU][fG][fG][fU][fC][mC][mA][mU][mC][mA][mU][mG][mA][mA][mG][mC][mA][mG][mC][mC][mG][ademA-GalNAc][ademA-GalNAc][ademA-GalNAc][mG][mG][mC][mU][mG][mC]	411	[甲基膦酸酯-4O-mUs][fUs][fCs][fA][fU][mG][fA][mU][mG][fG][mA][mC][mC][fA][mG][mC][mU][mC][mU][mCs][mGs][mG]	412
11	[mAs][mG][mA][mG][mC][mU][mG][fG][fU][fC][fC][mA][mU][mC][mA][mU][mG][mA][mA][mA][mG][mC][mA][mG][mC][mC][mG][ademA-GalNAc][ademA-GalNAc][ademA-GalNAc][mG][mG][mC][mU][mG][mC]	413	[甲基膦酸酯-4O-mUs][fUs][fUs][fC][fA][mU][fG][mA][mU][fG][mG][mA][mC][fC][mA][mG][mC][mU][mC][mUs][mGs][mG]	414
12	[mGs][mA][mG][mC][mU][mG][mG][fU][fC][fC][fA][mU][mC][mA][mU][mG][mA][mA][mG][mA][mG][mC][mA][mG][mC][mC][mG][ademA-GalNAc][adem	415	[甲基膦酸酯-4O-mUs][fCs][fUs][fU][fC][mA][fU][mG][mA][fU][mG][mG][mA][fC][mC][mA][mG][mC][mU][mCs][mGs][mG]	416

	A-GalNAc][ademA-GalNAc][mG][mG][mC][mU][mG][mC]			
13	[mAs][mG][mC][mU][mG][mG][mU][fC][fC][fA][fU][mC][mA][mU][mG][mA][mA][mG][mA][mA][mG][mC][mA][mG][mC][mC][mG][ademA-GalNAc][ademA-GalNAc][ademA-GalNAc][mG][mG][mC][mU][mG][mC]	417	[甲基膦酸酯-4O-mUs][fUs][fCs][fU][fU][mC][fA][mU][mG][fA][mU][mG][mG][fA][mC][mC][mA][mG][mC][mUs][mGs][mG]	418
14	[mGs][mC][mU][mG][mG][mU][mC][fC][fA][fU][fC][mA][mU][mG][mA][mA][mG][mA][mA][mA][mG][mC][mA][mG][mC][mC][mG][ademA-GalNAc][ademA-GalNAc][ademA-GalNAc][mG][mG][mC][mU][mG][mC]	419	[甲基膦酸酯-4O-mUs][fUs][fUs][fC][fU][mU][fC][mA][mU][fG][mA][mU][mG][fG][mA][mC][mC][mA][mG][mCs][mGs][mG]	420
15	[mCs][mU][mG][mG][mU][mC][mC][fA][fU][fC][fA][mU][mG][mA][mA][mG][mA][mA][mC][mA][mG][mC][mA][mG][mC][mC][mG][ademA-GalNAc][ademA-GalNAc][ademA-GalNAc][mG][mG][mC][mU][mG][mC]	421	[甲基膦酸酯-4O-mUs][fGs][fUs][fU][fC][mU][fU][mC][mA][fU][mG][mA][mU][fG][mG][mA][mC][mC][mA][mGs][mGs][mG]	422
16	[mCs][mC][mG][mU][mU][mG][mU][fC][fU][fG][fG][mA][mU][mU][mG][mG][mC][mA][mU][mA][mG][mC][mA][mG][mC][mC][mG][ademA-GalNAc][ademA-GalNAc][ademA-Ga	423	[甲基膦酸酯-4O-mUs][fAs][fUs][fG][fC][mC][fA][mA][mU][fC][mC][mA][mG][fA][mC][mA][mA][mC][mG][mGs][mGs][mG]	424

	lNAc][mG][mG][mC][mU][mG][mC]			
17	[mUs][mU][mG][mU][mC][mU][mG][fG][fA][fU][fU][mG][mG][mC][mA][mU][mC][mC][mU][mA][mG][mC][mA][mG][mC][mC][mG][ademA-GalNAc][ademA-GalNAc][ademA-GalNAc][mG][mG][mC][mU][mG][mC]	425	[甲基膦酸酯-4O-mUs][fAs][fGs][fG][fA][mU][fG][mC][mC][fA][mA][mU][mC][fC][mA][mG][mA][mC][mA][mAs][mGs][mG]	426
18	[mUs][mG][mU][mC][mU][mG][mG][fA][fU][fU][fG][mG][mC][mA][mU][mC][mC][mU][mG][mA][mG][mC][mA][mG][mC][mC][mG][ademA-GalNAc][ademA-GalNAc][ademA-GalNAc][mG][mG][mC][mU][mG][mC]	427	[甲基膦酸酯-4O-mUs][fCs][fAs][fG][fG][mA][fU][mG][mC][fC][mA][mA][mU][fC][mC][mA][mG][mA][mC][mAs][mGs][mG]	428
19	[mGs][mU][mC][mU][mG][mG][mA][fU][fU][fG][fG][mC][mA][mU][mC][mC][mU][mG][mG][mA][mG][mC][mA][mG][mC][mC][mG][ademA-GalNAc][ademA-GalNAc][ademA-GalNAc][mG][mG][mC][mU][mG][mC]	429	[甲基膦酸酯-4O-mUs][fCs][fCs][fA][fG][mG][fA][mU][mG][fC][mC][mA][mA][fU][mC][mC][mA][mG][mA][mCs][mGs][mG]	430
20	[mCs][mU][mG][mG][mA][mU][mU][fG][fG][fC][fA][mU][mC][mC][mU][mG][mG][mU][mA][mA][mG][mC][mA][mG][mC][mC][mG][ademA-GalNAc][ademA-GalNAc][ademA-GalNAc][mG][mG][	431	[甲基膦酸酯-4O-mUs][fUs][fAs][fC][fC][mA][fG][mG][mA][fU][mG][mC][mC][fA][mA][mU][mC][mC][mA][mGs][mGs][mG]	432

	mC][mU][mG][mC]			
21	[mUs][mG][mG][mA][mU][mU][mG][fG][fC][fA][fU][mC][mC][mU][mG][mG][mU][mA][mU][mA][mG][mC][mA][mG][mC][mC][mG][ademA-GalNAc][ademA-GalNAc][ademA-GalNAc][mG][mG][mC][mU][mG][mC]	433	[甲基膦酸酯-4O-mUs][fAs][fUs][fA][fC][mC][fA][mG][mG][fA][mU][mG][mC][fC][mA][mA][mU][mC][mC][mAs][mGs][mG]	434
22	[mGs][mG][mA][mU][mU][mG][mG][fC][fA][fU][fC][mC][mU][mG][mG][mU][mA][mU][mA][mA][mG][mC][mA][mG][mC][mC][mG][ademA-GalNAc][ademA-GalNAc][ademA-GalNAc][mG][mG][mC][mU][mG][mC]	435	[甲基膦酸酯-4O-mUs][fUs][fAs][fU][fA][mC][fC][mA][mG][fG][mA][mU][mG][fC][mC][mA][mA][mU][mC][mCs][mGs][mG]	436
23	[mGs][mA][mU][mU][mG][mG][mC][fA][fU][fC][fC][mU][mG][mG][mU][mA][mU][mA][mC][mA][mG][mC][mA][mG][mC][mC][mG][ademA-GalNAc][ademA-GalNAc][ademA-GalNAc][mG][mG][mC][mU][mG][mC]	437	[甲基膦酸酯-4O-mUs][fGs][fUs][fA][fU][mA][fC][mC][mA][fG][mG][mA][mU][fG][mC][mC][mA][mA][mU][mCs][mGs][mG]	438
24	[mAs][mU][mU][mG][mG][mC][mA][fU][fC][fC][fU][mG][mG][mU][mA][mU][mA][mC][mA][mA][mG][mC][mA][mG][mC][mC][mG][ademA-GalNAc][ademA-GalNAc][ademA-GalNAc][mG][mG][mC][mU][mG][mC]	439	[甲基膦酸酯-4O-mUs][fUs][fGs][fU][fA][mU][fA][mC][mC][fA][mG][mG][mA][fU][mG][mC][mC][mA][mA][mUs][mGs][mG]	440

25	[mCs][mU][mC][mC][mA][mU][mC][fU][fU][fC][fC][mC][mA][mC][mC][mU][mG][mA][mU][mA][mG][mC][mA][mG][mC][mC][mG][ademA-GalNAc][ademA-GalNAc][ademA-GalNAc][mG][mG][mC][mU][mG][mC]	441	[甲基膦酸酯-4O-mUs][fAs][fUs][fC][fA][mG][fG][mU][mG][fG][mG][mA][mA][fG][mA][mU][mG][mG][mA][mGs][mGs][mG]	442
26	[mCs][mA][mU][mC][mU][mG][mC][fC][fU][fG][fU][mG][mG][mG][mA][mU][mG][mU][mA][mA][mG][mC][mA][mG][mC][mC][mG][ademA-GalNAc][ademA-GalNAc][ademA-GalNAc][mG][mG][mC][mU][mG][mC]	443	[甲基膦酸酯-4O-mUs][fUs][fAs][fC][fA][mU][fC][mC][mC][fA][mC][mA][mG][fG][mC][mA][mG][mA][mU][mGs][mGs][mG]	444
27	[mUs][mC][mU][mG][mC][mC][mU][fG][fU][fG][fG][mG][mA][mU][mG][mU][mA][mC][mU][mA][mG][mC][mA][mG][mC][mC][mG][ademA-GalNAc][ademA-GalNAc][ademA-GalNAc][mG][mG][mC][mU][mG][mC]	445	[甲基膦酸酯-4O-mUs][fAs][fGs][fU][fA][mC][fA][mU][mC][fC][mC][mA][mC][fA][mG][mG][mC][mA][mG][mAs][mGs][mG]	446
28	[mGs][mU][mG][mG][mU][mG][mC][fA][fA][fG][fC][mU][mU][mG][mG][mG][mU][mG][mU][mA][mG][mC][mA][mG][mC][mC][mG][ademA-GalNAc][ademA-GalNAc][ademA-GalNAc][mG][mG][mC][mU][mG][mC]	447	[甲基膦酸酯-4O-mUs][fAs][fCs][fA][fC][mC][fC][mA][mA][fG][mC][mU][mU][fG][mC][mA][mC][mC][mA][mCs][mGs][mG]	448

29	[mUs][mG][mG][mU][mG][mC][mA][fA][fG][fC][fU][mU][mG][mG][mG][mU][mG][mU][mC][mA][mG][mC][mA][mG][mC][mC][mG][ademA-GalNAc][ademA-GalNAc][ademA-GalNAc][mG][mG][mC][mU][mG][mC]	449	[甲基膦酸酯-4O-mUs][fGs][fAs][fC][fA][mC][fC][mC][mA][fA][mG][mC][mU][fU][mG][mC][mA][mC][mC][mAs][mGs][mG]	450
30	[mGs][mG][mU][mG][mC][mA][mA][fG][fC][fU][fU][mG][mG][mG][mU][mG][mU][mC][mA][mA][mG][mC][mA][mG][mC][mC][mG][ademA-GalNAc][ademA-GalNAc][ademA-GalNAc][mG][mG][mC][mU][mG][mC]	451	[甲基膦酸酯-4O-mUs][fUs][fGs][fA][fC][mA][fC][mC][mC][fA][mA][mG][mC][fU][mU][mG][mC][mA][mC][mCs][mGs][mG]	452
31	[mGs][mU][mG][mC][mA][mA][mG][fC][fU][fU][fG][mG][mG][mU][mG][mU][mC][mA][mU][mA][mG][mC][mA][mG][mC][mC][mG][ademA-GalNAc][ademA-GalNAc][ademA-GalNAc][mG][mG][mC][mU][mG][mC]	453	[甲基膦酸酯-4O-mUs][fAs][fUs][fG][fA][mC][fA][mC][mC][fC][mA][mA][mG][fC][mU][mU][mG][mC][mA][mCs][mGs][mG]	454
32	[mGs][mC][mA][mA][mG][mC][mU][fU][fG][fG][fG][mU][mG][mU][mC][mA][mU][mC][mU][mA][mG][mC][mA][mG][mC][mC][mG][ademA-GalNAc][ademA-GalNAc][ademA-GalNAc][mG][mG][mC][mU][mG][mC]	455	[甲基膦酸酯-4O-mUs][fAs][fGs][fA][fU][mG][fA][mC][mA][fC][mC][mC][mA][fA][mG][mC][mU][mU][mG][mCs][mGs][mG]	456

33	[mCs][mA][mA][mG][mC][mU][mU][fG][fG][fG][fU][mG][mU][mC][mA][mU][mC][mU][mC][mA][mG][mC][mA][mG][mC][mC][mG][ademA-GalNAc][ademA-GalNAc][ademA-GalNAc][mG][mG][mC][mU][mG][mC]	457	[甲基膦酸酯-4O-mUs][fGs][fAs][fG][fA][mU][fG][mA][mC][fA][mC][mC][mC][fA][mA][mG][mC][mU][mU][mGs][mGs][mG]	458
34	[mAs][mA][mG][mC][mU][mU][mG][fG][fG][fU][fG][mU][mC][mA][mU][mC][mU][mC][mA][mA][mG][mC][mA][mG][mC][mC][mG][ademA-GalNAc][ademA-GalNAc][ademA-GalNAc][mG][mG][mC][mU][mG][mC]	459	[甲基膦酸酯-4O-mUs][fUs][fGs][fA][fG][mA][fU][mG][mA][fC][mA][mC][mC][fC][mA][mA][mG][mC][mU][mUs][mGs][mG]	460
35	[mAs][mG][mC][mU][mU][mG][mG][fG][fU][fG][fU][mC][mA][mU][mC][mU][mC][mA][mG][mA][mG][mC][mA][mG][mC][mC][mG][ademA-GalNAc][ademA-GalNAc][ademA-GalNAc][mG][mG][mC][mU][mG][mC]	461	[甲基膦酸酯-4O-mUs][fCs][fUs][fG][fA][mG][fA][mU][mG][fA][mC][mA][mC][fC][mC][mA][mA][mG][mC][mUs][mGs][mG]	462
36	[mGs][mC][mU][mU][mG][mG][mG][fU][fG][fU][fC][mA][mU][mC][mU][mC][mA][mG][mA][mA][mG][mC][mA][mG][mC][mC][mG][ademA-GalNAc][ademA-GalNAc][ademA-GalNAc][mG][mG][mC][mU][mG][mC]	463	[甲基膦酸酯-4O-mUs][fUs][fCs][fU][fG][mA][fG][mA][mU][fG][mA][mC][mA][fC][mC][mC][mA][mA][mG][mCs][mGs][mG]	464

37	[mGs][mU][mG][mU][mC][mU][mC][fC][fU][fU][fU][mU][mG][mG][mG][mA][mC][mC][mU][mA][mG][mC][mA][mG][mC][mC][mG][ademA-GalNAc][ademA-GalNAc][ademA-GalNAc][mG][mG][mC][mU][mG][mC]	465	[甲基膦酸酯-4O-mUs][fAs][fGs][fG][fU][mC][fC][mC][mA][fA][mA][mA][mG][fG][mA][mG][mA][mC][mA][mCs][mGs][mG]	466
38	[mUs][mG][mU][mC][mU][mC][mC][fU][fU][fU][fU][mG][mG][mG][mA][mC][mC][mU][mA][mA][mG][mC][mA][mG][mC][mC][mG][ademA-GalNAc][ademA-GalNAc][ademA-GalNAc][mG][mG][mC][mU][mG][mC]	467	[甲基膦酸酯-4O-mUs][fUs][fAs][fG][fG][mU][fC][mC][mC][fA][mA][mA][mA][fG][mG][mA][mG][mA][mC][mAs][mGs][mG]	468
39	[mGs][mG][mG][mG][mA][mC][mC][fU][fG][fU][fU][mA][mC][mA][mG][mA][mC][mA][mG][mA][mG][mC][mA][mG][mC][mC][mG][ademA-GalNAc][ademA-GalNAc][ademA-GalNAc][mG][mG][mC][mU][mG][mC]	469	[甲基膦酸酯-4O-mUs][fCs][fUs][fG][fU][mC][fU][mG][mU][fA][mA][mC][mA][fG][mG][mU][mC][mC][mC][mCs][mGs][mG]	470
40	[mGs][mG][mG][mA][mC][mC][mU][fG][fU][fU][fA][mC][mA][mG][mA][mC][mA][mG][mU][mA][mG][mC][mA][mG][mC][mC][mG][ademA-GalNAc][ademA-GalNAc][ademA-GalNAc][mG][mG][mC][mU][mG][mC]	471	[甲基膦酸酯-4O-mUs][fAs][fCs][fU][fG][mU][fC][mU][mG][fU][mA][mA][mC][fA][mG][mG][mU][mC][mC][mCs][mGs][mG]	472

41	[mGs][mG][mA][mC][mC][mU][mG][fU][fU][fA][fC][mA][mG][mA][mC][mA][mG][mU][mC][mA][mG][mC][mA][mG][mC][mC][mG][ademA-GalNAc][ademA-GalNAc][ademA-GalNAc][mG][mG][mC][mU][mG][mC]	473	[甲基膦酸酯-4O-mUs][fGs][fAs][fC][fU][mG][fU][mC][mU][fG][mU][mA][mA][fC][mA][mG][mG][mU][mC][mCs][mGs][mG]	474
42	[mGs][mA][mC][mC][mU][mG][mU][fU][fA][fC][fA][mG][mA][mC][mA][mG][mU][mC][mU][mA][mG][mC][mA][mG][mC][mC][mG][ademA-GalNAc][ademA-GalNAc][ademA-GalNAc][mG][mG][mC][mU][mG][mC]	475	[甲基膦酸酯-4O-mUs][fAs][fGs][fA][fC][mU][fG][mU][mC][fU][mG][mU][mA][fA][mC][mA][mG][mG][mU][mCs][mGs][mG]	476
43	[mAs][mC][mC][mU][mG][mU][mU][fA][fC][fA][fG][mA][mC][mA][mG][mU][mC][mU][mA][mA][mG][mC][mA][mG][mC][mC][mG][ademA-GalNAc][ademA-GalNAc][ademA-GalNAc][mG][mG][mC][mU][mG][mC]	477	[甲基膦酸酯-4O-mUs][fUs][fAs][fG][fA][mC][fU][mG][mU][fC][mU][mG][mU][fA][mA][mC][mA][mG][mG][mUs][mGs][mG]	478
44	[mUs][mG][mC][mC][mA][mU][mU][fG][fU][fC][fU][mG][mC][mA][mA][mC][mU][mU][mU][mA][mG][mC][mA][mG][mC][mC][mG][ademA-GalNAc][ademA-GalNAc][ademA-GalNAc][mG][mG][mC][mU][mG][mC]	479	[甲基膦酸酯-4O-mUs][fAs][fAs][fA][fG][mU][fU][mG][mC][fA][mG][mA][mC][fA][mA][mU][mG][mG][mC][mAs][mGs][mG]	480

45	[mGs][mC][mC][mA][mU][mU][mG][fU][fC][fU][fG][mC][mA][mA][mC][mU][mU][mU][mG][mA][mG][mC][mA][mG][mC][mC][mG][ademA-GalNAc][ademA-GalNAc][ademA-GalNAc][mG][mG][mC][mU][mG][mC]	481	[甲基膦酸酯-4O-mUs][fCs][fAs][fA][fA][mG][fU][mU][mG][fC][mA][mG][mA][fC][mA][mA][mU][mG][mG][mCs][mGs][mG]	482
46	[mCs][mC][mA][mU][mU][mG][mU][fC][fU][fG][fC][mA][mA][mC][mU][mU][mU][mG][mG][mA][mG][mC][mA][mG][mC][mC][mG][ademA-GalNAc][ademA-GalNAc][ademA-GalNAc][mG][mG][mC][mU][mG][mC]	483	[甲基膦酸酯-4O-mUs][fCs][fCs][fA][fA][mA][fG][mU][mU][fG][mC][mA][mG][fA][mC][mA][mA][mU][mG][mGs][mGs][mG]	484
47	[mAs][mU][mU][mG][mU][mC][mU][fG][fC][fA][fA][mC][mU][mU][mU][mG][mG][mC][mA][mA][mG][mC][mA][mG][mC][mC][mG][ademA-GalNAc][ademA-GalNAc][ademA-GalNAc][mG][mG][mC][mU][mG][mC]	485	[甲基膦酸酯-4O-mUs][fUs][fGs][fC][fC][mA][fA][mA][mG][fU][mU][mG][mC][fA][mG][mA][mC][mA][mA][mUs][mGs][mG]	486
48	[mUs][mC][mU][mG][mC][mA][mA][fC][fU][fU][fU][mG][mG][mC][mA][mG][mU][mG][mA][mA][mG][mC][mA][mG][mC][mC][mG][ademA-GalNAc][ademA-GalNAc][ademA-GalNAc][mG][mG][mC][mU][mG][mC]	487	[甲基膦酸酯-4O-mUs][fUs][fCs][fA][fC][mU][fG][mC][mC][fA][mA][mA][mG][fU][mU][mG][mC][mA][mG][mAs][mGs][mG]	488

49	[mCs][mU][mA][mC][mC][mC][mA][fC][fU][fG][fC][mU][mG][mA][mA][mA][mC][mU][mC][mA][mG][mC][mA][mG][mC][mC][mG][ademA-GalNAc][ademA-GalNAc][ademA-GalNAc][mG][mG][mC][mU][mG][mC]	489	[甲基膦酸酯-4O-mUs][fGs][fAs][fG][fU][mU][fU][mC][mA][fG][mC][mA][mG][fU][mG][mG][mG][mU][mA][mGs][mGs][mG]	490
50	[mGs][mC][mC][mA][mG][mG][mA][fA][fC][fA][fG][mG][mA][mC][mC][mU][mG][mU][mG][mA][mG][mC][mA][mG][mC][mC][mG][ademA-GalNAc][ademA-GalNAc][ademA-GalNAc][mG][mG][mC][mU][mG][mC]	491	[甲基膦酸酯-4O-mUs][fCs][fAs][fC][fA][mG][fG][mU][mC][fC][mU][mG][mU][fU][mC][mC][mU][mG][mG][mCs][mGs][mG]	492
51	[mGs][mA][mA][mC][mA][mG][mG][fA][fC][fC][fU][mG][mU][mG][mG][mA][mA][mU][mU][mA][mG][mC][mA][mG][mC][mC][mG][ademA-GalNAc][ademA-GalNAc][ademA-GalNAc][mG][mG][mC][mU][mG][mC]	493	[甲基膦酸酯-4O-mUs][fAs][fAs][fU][fU][mC][fC][mA][mC][fA][mG][mG][mU][fC][mC][mU][mG][mU][mU][mCs][mGs][mG]	494
52	[mAs][mC][mA][mG][mG][mA][mC][fC][fU][fG][fU][mG][mG][mA][mA][mU][mU][mC][mA][mA][mG][mC][mA][mG][mC][mC][mG][ademA-GalNAc][ademA-GalNAc][ademA-GalNAc][mG][mG][mC][mU][mG][mC]	495	[甲基膦酸酯-4O-mUs][fUs][fGs][fA][fA][mU][fU][mC][mC][fA][mC][mA][mG][fG][mU][mC][mC][mU][mG][mUs][mGs][mG]	496

53	[mUs][mG][mG][mA][mA][mU][mU][fC][fA][fC][fC][mA][mC][mC][mC][mC][mU][mG][mU][mA][mG][mC][mA][mG][mC][mC][mG][ademA-GalNAc][ademA-GalNAc][ademA-GalNAc][mG][mG][mC][mU][mG][mC]	497	[甲基膦酸酯-4O-mUs][fAs][fCs][fA][fG][mG][fG][mG][mU][fG][mG][mU][mG][fA][mA][mU][mU][mC][mC][mAs][mGs][mG]	498
54	[mCs][mU][mU][mG][mU][mG][mA][fC][fC][fA][fC][mC][mU][mA][mC][mA][mU][mC][mA][mA][mG][mC][mA][mG][mC][mC][mG][ademA-GalNAc][ademA-GalNAc][ademA-GalNAc][mG][mG][mC][mU][mG][mC]	499	[甲基膦酸酯-4O-mUs][fUs][fGs][fA][fU][mG][fU][mA][mG][fG][mU][mG][mG][fU][mC][mA][mC][mA][mA][mGs][mGs][mG]	500
55	[mUs][mU][mG][mU][mG][mA][mC][fC][fA][fC][fC][mU][mA][mC][mA][mU][mC][mA][mU][mA][mG][mC][mA][mG][mC][mC][mG][ademA-GalNAc][ademA-GalNAc][ademA-GalNAc][mG][mG][mC][mU][mG][mC]	501	[甲基膦酸酯-4O-mUs][fAs][fUs][fG][fA][mU][fG][mU][mA][fG][mG][mU][mG][fG][mU][mC][mA][mC][mA][mAs][mGs][mG]	502
56	[mUs][mG][mU][mG][mA][mC][mC][fA][fC][fC][fU][mA][mC][mA][mU][mC][mA][mU][mC][mA][mG][mC][mA][mG][mC][mC][mG][ademA-GalNAc][ademA-GalNAc][ademA-GalNAc][mG][mG][mC][mU][mG][mC]	503	[甲基膦酸酯-4O-mUs][fGs][fAs][fU][fG][mA][fU][mG][mU][fA][mG][mG][mU][fG][mG][mU][mC][mA][mC][mAs][mGs][mG]	504

57	[mGs][mU][mG][mA][mC][mC][mA][fC][fC][fU][fA][mC][mA][mU][mC][mA][mU][mC][mU][mA][mG][mC][mA][mG][mC][mC][mG][ademA-GalNAc][ademA-GalNAc][ademA-GalNAc][mG][mG][mC][mU][mG][mC]	505	[甲基膦酸酯-4O-mUs][fAs][fGs][fA][fU][mG][fA][mU][mG][fU][mA][mG][mG][fU][mG][mG][mU][mC][mA][mCs][mGs][mG]	506
58	[mUs][mG][mA][mC][mC][mA][mC][fC][fU][fA][fC][mA][mU][mC][mA][mU][mC][mU][mU][mA][mG][mC][mA][mG][mC][mC][mG][ademA-GalNAc][ademA-GalNAc][ademA-GalNAc][mG][mG][mC][mU][mG][mC]	507	[甲基膦酸酯-4O-mUs][fAs][fAs][fG][fA][mU][fG][mA][mU][fG][mU][mA][mG][fG][mU][mG][mG][mU][mC][mAs][mGs][mG]	508
59	[mGs][mA][mC][mC][mA][mC][mC][fU][fA][fC][fA][mU][mC][mA][mU][mC][mU][mU][mG][mA][mG][mC][mA][mG][mC][mC][mG][ademA-GalNAc][ademA-GalNAc][ademA-GalNAc][mG][mG][mC][mU][mG][mC]	509	[甲基膦酸酯-4O-mUs][fCs][fAs][fA][fG][mA][fU][mG][mA][fU][mG][mU][mA][fG][mG][mU][mG][mG][mU][mCs][mGs][mG]	510
60	[mAs][mC][mC][mA][mC][mC][mU][fA][fC][fA][fU][mC][mA][mU][mC][mU][mU][mG][mU][mA][mG][mC][mA][mG][mC][mC][mG][ademA-GalNAc][ademA-GalNAc][ademA-GalNAc][mG][mG][mC][mU][mG][mC]	511	[甲基膦酸酯-4O-mUs][fAs][fCs][fA][fA][mG][fA][mU][mG][fA][mU][mG][mU][fA][mG][mG][mU][mG][mG][mUs][mGs][mG]	512

61	[mCs][mC][mA][mC][mC][mU][mA][fC][fA][fU][fC][mA][mU][mC][mU][mU][mG][mU][mU][mA][mG][mC][mA][mG][mC][mC][mG][ademA-GalNAc][ademA-GalNAc][ademA-GalNAc][mG][mG][mC][mU][mG][mC]	513	[甲基膦酸酯-4O-mUs][fAs][fAs][fC][fA][mA][fG][mA][mU][fG][mA][mU][mG][fU][mA][mG][mG][mU][mG][mGs][mGs][mG]	514
62	[mCs][mA][mC][mC][mU][mA][mC][fA][fU][fC][fA][mU][mC][mU][mU][mG][mU][mU][mU][mA][mG][mC][mA][mG][mC][mC][mG][ademA-GalNAc][ademA-GalNAc][ademA-GalNAc][mG][mG][mC][mU][mG][mC]	515	[甲基膦酸酯-4O-mUs][fAs][fAs][fA][fC][mA][fA][mG][mA][fU][mG][mA][mU][fG][mU][mA][mG][mG][mU][mGs][mGs][mG]	516
63	[mAs][mC][mC][mU][mA][mC][mA][fU][fC][fA][fU][mC][mU][mU][mG][mU][mU][mU][mG][mA][mG][mC][mA][mG][mC][mC][mG][ademA-GalNAc][ademA-GalNAc][ademA-GalNAc][mG][mG][mC][mU][mG][mC]	517	[甲基膦酸酯-4O-mUs][fCs][fAs][fA][fA][mC][fA][mA][mG][fA][mU][mG][mA][fU][mG][mU][mA][mG][mG][mUs][mGs][mG]	518
64	[mCs][mC][mU][mA][mC][mA][mU][fC][fA][fU][fC][mU][mU][mG][mU][mU][mU][mG][mC][mA][mG][mC][mA][mG][mC][mC][mG][ademA-GalNAc][ademA-GalNAc][ademA-GalNAc][mG][mG][mC][mU][mG][mC]	519	[甲基膦酸酯-4O-mUs][fGs][fCs][fA][fA][mA][fC][mA][mA][fG][mA][mU][mG][fA][mU][mG][mU][mA][mG][mGs][mGs][mG]	520

65	[mCs][mU][mA][mC][mA][mU][mC][fA][fU][fC][fU][mU][mG][mU][mU][mU][mG][mC][mC][mA][mG][mC][mA][mG][mC][mC][mG][ademA-GalNAc][ademA-GalNAc][ademA-GalNAc][mG][mG][mC][mU][mG][mC]	521	[甲基膦酸酯-4O-mUs][fGs][fGs][fC][fA][mA][fA][mC][mA][fA][mG][mA][mU][fG][mA][mU][mG][mU][mA][mGs][mGs][mG]	522
66	[mAs][mC][mA][mU][mC][mA][mU][fC][fU][fU][fG][mU][mU][mU][mG][mC][mC][mU][mA][mA][mG][mC][mA][mG][mC][mC][mG][ademA-GalNAc][ademA-GalNAc][ademA-GalNAc][mG][mG][mC][mU][mG][mC]	523	[甲基膦酸酯-4O-mUs][fUs][fAs][fG][fG][mC][fA][mA][mA][fC][mA][mA][mG][fA][mU][mG][mA][mU][mG][mUs][mGs][mG]	524
67	[mAs][mU][mC][mA][mU][mC][mU][fU][fG][fU][fU][mU][mG][mC][mC][mU][mA][mC][mA][mA][mG][mC][mA][mG][mC][mC][mG][ademA-GalNAc][ademA-GalNAc][ademA-GalNAc][mG][mG][mC][mU][mG][mC]	525	[甲基膦酸酯-4O-mUs][fUs][fGs][fU][fA][mG][fG][mC][mA][fA][mA][mC][mA][fA][mG][mA][mU][mG][mA][mUs][mGs][mG]	526
68	[mUs][mC][mA][mU][mC][mU][mU][fG][fU][fU][fU][mG][mC][mC][mU][mA][mC][mA][mU][mA][mG][mC][mA][mG][mC][mC][mG][ademA-GalNAc][ademA-GalNAc][ademA-GalNAc][mG][mG][mC][mU][mG][mC]	527	[甲基膦酸酯-4O-mUs][fAs][fUs][fG][fU][mA][fG][mG][mC][fA][mA][mA][mC][fA][mA][mG][mA][mU][mG][mAs][mGs][mG]	528

69	[mAs][mU][mC][mU][mU][mG][mU][fU][fU][fG][fC][mC][mU][mA][mC][mA][mU][mC][mU][mA][mG][mC][mA][mG][mC][mC][mG][ademA-GalNAc][ademA-GalNAc][ademA-GalNAc][mG][mG][mC][mU][mG][mC]	529	[甲基膦酸酯-4O-mUs][fAs][fGs][fA][fU][mG][fU][mA][mG][fG][mC][mA][mA][fA][mC][mA][mA][mG][mA][mUs][mGs][mG]	530
70	[mUs][mC][mU][mU][mG][mU][mU][fU][fG][fC][fC][mU][mA][mC][mA][mU][mC][mU][mA][mA][mG][mC][mA][mG][mC][mC][mG][ademA-GalNAc][ademA-GalNAc][ademA-GalNAc][mG][mG][mC][mU][mG][mC]	531	[甲基膦酸酯-4O-mUs][fUs][fAs][fG][fA][mU][fG][mU][mA][fG][mG][mC][mA][fA][mA][mC][mA][mA][mG][mAs][mGs][mG]	532
71	[mUs][mU][mU][mC][mC][mC][mC][fU][fA][fC][fC][mU][mU][mG][mU][mG][mG][mU][mG][mA][mG][mC][mA][mG][mC][mC][mG][ademA-GalNAc][ademA-GalNAc][ademA-GalNAc][mG][mG][mC][mU][mG][mC]	533	[甲基膦酸酯-4O-mUs][fCs][fAs][fC][fC][mA][fC][mA][mA][fG][mG][mU][mA][fG][mG][mG][mG][mA][mA][mAs][mGs][mG]	534
72	[mUs][mU][mC][mC][mC][mC][mU][fA][fC][fC][fU][mU][mG][mU][mG][mG][mU][mG][mG][mA][mG][mC][mA][mG][mC][mC][mG][ademA-GalNAc][ademA-GalNAc][ademA-GalNAc][mG][mG][mC][mU][mG][mC]	535	[甲基膦酸酯-4O-mUs][fCs][fCs][fA][fC][mC][fA][mC][mA][fA][mG][mG][mU][fA][mG][mG][mG][mG][mA][mAs][mGs][mG]	536

73	[mCs][mC][mC][mU][mA][mC][mC][fU][fU][fG][fU][mG][mG][mU][mG][mG][mU][mU][mA][mA][mG][mC][mA][mG][mC][mC][mG][ademA-GalNAc][ademA-GalNAc][ademA-GalNAc][mG][mG][mC][mU][mG][mC]	537	[甲基膦酸酯-4O-mUs][fUs][fAs][fA][fC][mC][fA][mC][mC][fA][mC][mA][mA][fG][mG][mU][mA][mG][mG][mGs][mGs][mG]	538
74	[mCs][mU][mA][mC][mC][mU][mU][fG][fU][fG][fG][mU][mG][mG][mU][mU][mA][mU][mU][mA][mG][mC][mA][mG][mC][mC][mG][ademA-GalNAc][ademA-GalNAc][ademA-GalNAc][mG][mG][mC][mU][mG][mC]	539	[甲基膦酸酯-4O-mUs][fAs][fAs][fU][fA][mA][fC][mC][mA][fC][mC][mA][mC][fA][mA][mG][mG][mU][mA][mGs][mGs][mG]	540
75	[mUs][mA][mC][mC][mU][mU][mG][fU][fG][fG][fU][mG][mG][mU][mU][mA][mU][mU][mG][mA][mG][mC][mA][mG][mC][mC][mG][ademA-GalNAc][ademA-GalNAc][ademA-GalNAc][mG][mG][mC][mU][mG][mC]	541	[甲基膦酸酯-4O-mUs][fCs][fAs][fA][fU][mA][fA][mC][mC][fA][mC][mC][mA][fC][mA][mA][mG][mG][mU][mAs][mGs][mG]	542
76	[mAs][mC][mC][mU][mU][mG][mU][fG][fG][fU][fG][mG][mU][mU][mA][mU][mU][mG][mG][mA][mG][mC][mA][mG][mC][mC][mG][ademA-GalNAc][ademA-GalNAc][ademA-GalNAc][mG][mG][mC][mU][mG][mC]	543	[甲基膦酸酯-4O-mUs][fCs][fCs][fA][fA][mU][fA][mA][mC][fC][mA][mC][mC][fA][mC][mA][mA][mG][mG][mUs][mGs][mG]	544

77	[mCs][mC][mU][mU][mG][mU][mG][fG][fU][fG][fG][mU][mU][mA][mU][mU][mG][mG][mG][mA][mG][mC][mA][mG][mC][mC][mG][ademA-GalNAc][ademA-GalNAc][ademA-GalNAc][mG][mG][mC][mU][mG][mC]	545	[甲基膦酸酯-4O-mUs][fCs][fCs][fC][fA][mA][fU][mA][mA][fC][mC][mA][mC][fC][mA][mC][mA][mA][mG][mGs][mGs][mG]	546
78	[mCs][mU][mU][mG][mU][mG][mG][fU][fG][fG][fU][mU][mA][mU][mU][mG][mG][mG][mU][mA][mG][mC][mA][mG][mC][mC][mG][ademA-GalNAc][ademA-GalNAc][ademA-GalNAc][mG][mG][mC][mU][mG][mC]	547	[甲基膦酸酯-4O-mUs][fAs][fCs][fC][fC][mA][fA][mU][mA][fA][mC][mC][mA][fC][mC][mA][mC][mA][mA][mGs][mGs][mG]	548
79	[mUs][mU][mG][mU][mG][mG][mU][fG][fG][fU][fU][mA][mU][mU][mG][mG][mG][mU][mU][mA][mG][mC][mA][mG][mC][mC][mG][ademA-GalNAc][ademA-GalNAc][ademA-GalNAc][mG][mG][mC][mU][mG][mC]	549	[甲基膦酸酯-4O-mUs][fAs][fAs][fC][fC][mC][fA][mA][mU][fA][mA][mC][mC][fA][mC][mC][mA][mC][mA][mAs][mGs][mG]	550
80	[mUs][mG][mU][mG][mG][mU][mG][fG][fU][fU][fA][mU][mU][mG][mG][mG][mU][mU][mA][mA][mG][mC][mA][mG][mC][mC][mG][ademA-GalNAc][ademA-GalNAc][ademA-GalNAc][mG][m	551	[甲基膦酸酯-4O-mUs][fUs][fAs][fA][fC][mC][fC][mA][mA][fU][mA][mA][mC][fC][mA][mC][mC][mA][mC][mAs][mGs][mG]	552

	G][mC][mU][mG][mC]			
81	[mGs][mU][mG][mG][mU][mG][mG][fU][fU][fA][fU][mU][mG][mG][mG][mU][mU][mA][mG][mA][mG][mC][mA][mG][mC][mC][mG][ademA-GalNAc][ademA-GalNAc][ademA-GalNAc][mG][mG][mC][mU][mG][mC]	553	[甲基膦酸酯-4O-mUs][fCs][fUs][fA][fA][mC][fC][mC][mA][fA][mU][mA][mA][fC][mC][mA][mC][mC][mA][mCs][mGs][mG]	554
82	[mUs][mG][mG][mU][mG][mG][mU][fU][fA][fU][fU][mG][mG][mG][mU][mU][mA][mG][mA][mA][mG][mC][mA][mG][mC][mC][mG][ademA-GalNAc][ademA-GalNAc][ademA-GalNAc][mG][mG][mC][mU][mG][mC]	555	[甲基膦酸酯-4O-mUs][fUs][fCs][fU][fA][mA][fC][mC][mC][fA][mA][mU][mA][fA][mC][mC][mA][mC][mC][mAs][mGs][mG]	556
83	[mGs][mG][mU][mG][mG][mU][mU][fA][fU][fU][fG][mG][mG][mU][mU][mA][mG][mA][mG][mA][mG][mC][mA][mG][mC][mC][mG][ademA-GalNAc][ademA-GalNAc][ademA-GalNAc][mG][mG][mC][mU][mG][mC]	557	[甲基膦酸酯-4O-mUs][fCs][fUs][fC][fU][mA][fA][mC][mC][fC][mA][mA][mU][fA][mA][mC][mC][mA][mC][mCs][mGs][mG]	558
84	[mGs][mU][mG][mG][mU][mU][mA][fU][fU][fG][fG][mG][mU][mU][mA][mG][mA][mG][mA][mA][mG][mC][mA][mG][mC][mC][mG][a	559	[甲基膦酸酯-4O-mUs][fUs][fCs][fU][fC][mU][fA][mA][mC][fC][mC][mA][mA][fU][mA][mA][mC][mC][mA][mCs][mGs][mG]	560

	demA-GalNAc][ademA-GalNAc][ademA-GalNAc][mG][mG][mC][mU][mG][mC]			
85	[mUs][mG][mG][mU][mU][mA][mU][fU][fG][fG][fG][mU][mU][mA][mG][mA][mG][mA][mA][mA][mG][mC][mA][mG][mC][mC][mG][ademA-GalNAc][ademA-GalNAc][ademA-GalNAc][mG][mG][mC][mU][mG][mC]	561	[甲基膦酸酯-4O-mUs][fUs][fUs][fC][fU][mC][fU][mA][mA][fC][mC][mC][mA][fA][mU][mA][mA][mC][mC][mAs][mGs][mG]	562
86	[mGs][mG][mU][mU][mA][mU][mU][fG][fG][fG][fU][mU][mA][mG][mA][mG][mA][mA][mU][mA][mG][mC][mA][mG][mC][mC][mG][ademA-GalNAc][ademA-GalNAc][ademA-GalNAc][mG][mG][mC][mU][mG][mC]	563	[甲基膦酸酯-4O-mUs][fAs][fUs][fU][fC][mU][fC][mU][mA][fA][mC][mC][mC][fA][mA][mU][mA][mA][mC][mCs][mGs][mG]	564
87	[mGs][mU][mU][mA][mU][mU][mG][fG][fG][fU][fU][mA][mG][mA][mG][mA][mA][mU][mG][mA][mG][mC][mA][mG][mC][mC][mG][ademA-GalNAc][ademA-GalNAc][ademA-GalNAc][mG][mG][mC][mU][mG][mC]	565	[甲基膦酸酯-4O-mUs][fCs][fAs][fU][fU][mC][fU][mC][mU][fA][mA][mC][mC][fC][mA][mA][mU][mA][mA][mCs][mGs][mG]	566
88	[mUs][mU][mA][mU][mU][mG][mG][fG][fU][fU][fA][mG][mA][mG][mA][mA	567	[甲基膦酸酯-4O-mUs][fAs][fCs][fA][fU][mU][fC][mU][mC]	568

	][mU][mG][mU][mA][mG][mC][mA][mG][mC][mC][mG][ademA-GalNAc][ademA-GalNAc][ademA-GalNAc][mG][mG][mC][mU][mG][mC]		[fU][mA][mA][mC][fC][mC][mA][mA][mU][mA][mAs][mGs][mG]	
89	[mAs][mU][mU][mG][mG][mG][mU][fU][fA][fG][fA][mG][mA][mA][mU][mG][mU][mG][mU][mA][mG][mC][mA][mG][mC][mC][mG][ademA-GalNAc][ademA-GalNAc][ademA-GalNAc][mG][mG][mC][mU][mG][mC]	569	[甲基膦酸酯-4O-mUs][fAs][fCs][fA][fC][mA][fU][mU][mC][fU][mC][mU][mA][fA][mC][mC][mC][mA][mA][mUs][mGs][mG]	570
90	[mUs][mU][mG][mG][mG][mU][mU][fA][fG][fA][fG][mA][mA][mU][mG][mU][mG][mU][mU][mA][mG][mC][mA][mG][mC][mC][mG][ademA-GalNAc][ademA-GalNAc][ademA-GalNAc][mG][mG][mC][mU][mG][mC]	571	[甲基膦酸酯-4O-mUs][fAs][fAs][fC][fA][mC][fA][mU][mU][fC][mU][mC][mU][fA][mA][mC][mC][mC][mA][mAs][mGs][mG]	572
91	[mGs][mG][mU][mU][mA][mG][mA][fG][fA][fA][fU][mG][mU][mG][mU][mU][mG][mG][mU][mA][mG][mC][mA][mG][mC][mC][mG][ademA-GalNAc][ademA-GalNAc][ademA-GalNAc][mG][mG][mC][mU][mG][mC]	573	[甲基膦酸酯-4O-mUs][fAs][fCs][fC][fA][mA][fC][mA][mC][fA][mU][mU][mC][fU][mC][mU][mA][mA][mC][mCs][mGs][mG]	574

92	[mGs][mU][mU][mA][mG][mA][mG][fA][fA][fU][fG][mU][mG][mU][mU][mG][mG][mU][mG][mA][mG][mC][mA][mG][mC][mC][mG][ademA-GalNAc][ademA-GalNAc][ademA-GalNAc][mG][mG][mC][mU][mG][mC]	575	[甲基膦酸酯-4O-mUs][fCs][fAs][fC][fC][mA][fA][mC][mA][fC][mA][mU][mU][fC][mU][mC][mU][mA][mA][mCs][mGs][mG]	576
93	[mUs][mU][mA][mG][mA][mG][mA][fA][fU][fG][fU][mG][mU][mU][mG][mG][mU][mG][mC][mA][mG][mC][mA][mG][mC][mC][mG][ademA-GalNAc][ademA-GalNAc][ademA-GalNAc][mG][mG][mC][mU][mG][mC]	577	[甲基膦酸酯-4O-mUs][fGs][fCs][fA][fC][mC][fA][mA][mC][fA][mC][mA][mU][fU][mC][mU][mC][mU][mA][mAs][mGs][mG]	578
94	[mUs][mA][mG][mA][mG][mA][mA][fU][fG][fU][fG][mU][mU][mG][mG][mU][mG][mC][mU][mA][mG][mC][mA][mG][mC][mC][mG][ademA-GalNAc][ademA-GalNAc][ademA-GalNAc][mG][mG][mC][mU][mG][mC]	579	[甲基膦酸酯-4O-mUs][fAs][fGs][fC][fA][mC][fC][mA][mA][fC][mA][mC][mA][fU][mU][mC][mU][mC][mU][mAs][mGs][mG]	580
95	[mAs][mG][mA][mG][mA][mA][mU][fG][fU][fG][fU][mU][mG][mG][mU][mG][mC][mU][mC][mA][mG][mC][mA][mG][mC][mC][mG][ademA-GalNAc][ademA-GalNAc][ademA-GalNAc][mG][mG][mC][mU][mG][mC]	581	[甲基膦酸酯-4O-mUs][fGs][fAs][fG][fC][mA][fC][mC][mA][fA][mC][mA][mC][fA][mU][mU][mC][mU][mC][mUs][mGs][mG]	582

96	[mGs][mA][mG][mA][mA][mU][mG][fU][fG][fU][fU][mG][mG][mU][mG][mC][mU][mC][mA][mA][mG][mC][mA][mG][mC][mC][mG][ademA-GalNAc][ademA-GalNAc][ademA-GalNAc][mG][mG][mC][mU][mG][mC]	583	[甲基膦酸酯-4O-mUs][fUs][fGs][fA][fG][mC][fA][mC][mC][fA][mA][mC][mA][fC][mA][mU][mU][mC][mU][mCs][mGs][mG]	584
97	[mAs][mG][mA][mA][mU][mG][mU][fG][fU][fU][fG][mG][mU][mG][mC][mU][mC][mA][mC][mA][mG][mC][mA][mG][mC][mC][mG][ademA-GalNAc][ademA-GalNAc][ademA-GalNAc][mG][mG][mC][mU][mG][mC]	585	[甲基膦酸酯-4O-mUs][fGs][fUs][fG][fA][mG][fC][mA][mC][fC][mA][mA][mC][fA][mC][mA][mU][mU][mC][mUs][mGs][mG]	586
98	[mAs][mA][mU][mG][mU][mG][mU][fU][fG][fG][fU][mG][mC][mU][mC][mA][mC][mC][mA][mA][mG][mC][mA][mG][mC][mC][mG][ademA-GalNAc][ademA-GalNAc][ademA-GalNAc][mG][mG][mC][mU][mG][mC]	587	[甲基膦酸酯-4O-mUs][fUs][fGs][fG][fU][mG][fA][mG][mC][fA][mC][mC][mA][fA][mC][mA][mC][mA][mU][mUs][mGs][mG]	588
99	[mAs][mU][mG][mU][mG][mU][mU][fG][fG][fU][fG][mC][mU][mC][mA][mC][mC][mA][mA][mA][mG][mC][mA][mG][mC][mC][mG][ademA-GalNAc][ademA-GalNAc][ademA-GalNAc][mG][mG][mC][mU][mG][mC]	589	[甲基膦酸酯-4O-mUs][fUs][fUs][fG][fG][mU][fG][mA][mG][fC][mA][mC][mC][fA][mA][mC][mA][mC][mA][mUs][mGs][mG]	590

100	[mUs][mG][mU][mG][mU][mU][mG][fG][fU][fG][fC][mU][mC][mA][mC][mC][mA][mA][mG][mA][mG][mC][mA][mG][mC][mC][mG][ademA-GalNAc][ademA-GalNAc][ademA-GalNAc][mG][mG][mC][mU][mG][mC]	591	[甲基膦酸酯-4O-mUs][fCs][fUs][fU][fG][mG][fU][mG][mA][fG][mC][mA][mC][fC][mA][mA][mC][mA][mC][mAs][mGs][mG]	592
101	[mUs][mG][mG][mU][mC][mC][mA][fU][fC][fA][fU][mG][mA][mA][mG][mA][mA][mC][mA][mA][mG][mC][mA][mG][mC][mC][mG][ademA-GalNAc][ademA-GalNAc][ademA-GalNAc][mG][mG][mC][mU][mG][mC]	593	[甲基膦酸酯-4O-mUs][fUs][fGs][fU][fU][mC][fU][mU][mC][fA][mU][mG][mA][fU][mG][mG][mA][mC][mC][mAs][mGs][mG]	594
102	[mGs][mG][mU][mC][mC][mA][mU][fC][fA][fU][fG][mA][mA][mG][mA][mA][mC][mA][mU][mA][mG][mC][mA][mG][mC][mC][mG][ademA-GalNAc][ademA-GalNAc][ademA-GalNAc][mG][mG][mC][mU][mG][mC]	595	[甲基膦酸酯-4O-mUs][fAs][fUs][fG][fU][mU][fC][mU][mU][fC][mA][mU][mG][fA][mU][mG][mG][mA][mC][mCs][mGs][mG]	596
103	[mCs][mU][mG][mA][mC][mU][mU][fC][fU][fU][fC][mC][mU][mU][mC][mA][mG][mA][mU][mA][mG][mC][mA][mG][mC][mC][mG][ademA-GalNAc][ademA-GalNAc][ademA-GalNAc][mG][mG][mC][mU][mG][mC]	597	[甲基膦酸酯-4O-mUs][fAs][fUs][fC][fU][mG][fA][mA][mG][fG][mA][mA][mG][fA][mA][mG][mU][mC][mA][mGs][mGs][mG]	598

104	[mAs][mC][mU][mU][mC][mU][mU][fC][fC][fU][fU][mC][mA][mG][mA][mU][mG][mC][mU][mA][mG][mC][mA][mG][mC][mC][mG][ademA-GalNAc][ademA-GalNAc][ademA-GalNAc][mG][mG][mC][mU][mG][mC]	599	[甲基膦酸酯-4O-mUs][fAs][fGs][fC][fA][mU][fC][mU][mG][fA][mA][mG][mG][fA][mA][mG][mA][mA][mG][mUs][mGs][mG]	600
105	[mUs][mC][mC][mU][mU][mC][mA][fG][fA][fU][fG][mC][mU][mG][mU][mU][mU][mU][mU][mA][mG][mC][mA][mG][mC][mC][mG][ademA-GalNAc][ademA-GalNAc][ademA-GalNAc][mG][mG][mC][mU][mG][mC]	601	[甲基膦酸酯-4O-mUs][fAs][fAs][fA][fA][mA][fC][mA][mG][fC][mA][mU][mC][fU][mG][mA][mA][mG][mG][mAs][mGs][mG]	602
106	[mCs][mC][mU][mU][mC][mA][mG][fA][fU][fG][fC][mU][mG][mU][mU][mU][mU][mU][mC][mA][mG][mC][mA][mG][mC][mC][mG][ademA-GalNAc][ademA-GalNAc][ademA-GalNAc][mG][mG][mC][mU][mG][mC]	603	[甲基膦酸酯-4O-mUs][fGs][fAs][fA][fA][mA][fA][mC][mA][fG][mC][mA][mU][fC][mU][mG][mA][mA][mG][mGs][mGs][mG]	604
107	[mCs][mU][mU][mC][mA][mG][mA][fU][fG][fC][fU][mG][mU][mU][mU][mU][mU][mC][mA][mA][mG][mC][mA][mG][mC][mC][mG][ademA-GalNAc][ademA-GalNAc][ademA-GalNAc][mG][mG][mC][mU][mG][mC]	605	[甲基膦酸酯-4O-mUs][fUs][fGs][fA][fA][mA][fA][mA][mC][fA][mG][mC][mA][fU][mC][mU][mG][mA][mA][mGs][mGs][mG]	606

108	[mUs][mU][mC][mA][mG][mA][mU][fG][fC][fU][fG][mU][mU][mU][mU][mU][mC][mA][mC][mA][mG][mC][mA][mG][mC][mC][mG][ademA-GalNAc][ademA-GalNAc][ademA-GalNAc][mG][mG][mC][mU][mG][mC]	607	[甲基膦酸酯-4O-mUs][fGs][fUs][fG][fA][mA][fA][mA][mA][fC][mA][mG][mC][fA][mU][mC][mU][mG][mA][mAs][mGs][mG]	608
109	[mCs][mA][mG][mA][mU][mG][mC][fU][fG][fU][fU][mU][mU][mU][mC][mA][mC][mC][mA][mA][mG][mC][mA][mG][mC][mC][mG][ademA-GalNAc][ademA-GalNAc][ademA-GalNAc][mG][mG][mC][mU][mG][mC]	609	[甲基膦酸酯-4O-mUs][fUs][fGs][fG][fU][mG][fA][mA][mA][fA][mA][mC][mA][fG][mC][mA][mU][mC][mU][mGs][mGs][mG]	610
110	[mAs][mG][mA][mU][mG][mC][mU][fG][fU][fU][fU][mU][mU][mC][mA][mC][mC][mA][mC][mA][mG][mC][mA][mG][mC][mC][mG][ademA-GalNAc][ademA-GalNAc][ademA-GalNAc][mG][mG][mC][mU][mG][mC]	611	[甲基膦酸酯-4O-mUs][fGs][fUs][fG][fG][mU][fG][mA][mA][fA][mA][mA][mC][fA][mG][mC][mA][mU][mC][mUs][mGs][mG]	612
111	[mGs][mA][mU][mG][mC][mU][mG][fU][fU][fU][fU][mU][mC][mA][mC][mC][mA][mC][mU][mA][mG][mC][mA][mG][mC][mC][mG][ademA-GalNAc][ademA-GalNAc][ademA-GalNAc][mG][mG][mC][mU][mG][mC]	613	[甲基膦酸酯-4O-mUs][fAs][fGs][fU][fG][mG][fU][mG][mA][fA][mA][mA][mA][fC][mA][mG][mC][mA][mU][mCs][mGs][mG]	614

112	[mAs][mU][mG][mC][mU][mG][mU][fU][fU][fU][fU][mC][mA][mC][mC][mA][mC][mU][mG][mA][mG][mC][mA][mG][mC][mC][mG][ademA-GalNAc][ademA-GalNAc][ademA-GalNAc][mG][mG][mC][mU][mG][mC]	615	[甲基膦酸酯-4O-mUs][fCs][fAs][fG][fU][mG][fG][mU][mG][fA][mA][mA][mA][fA][mC][mA][mG][mC][mA][mUs][mGs][mG]	616
113	[mUs][mG][mC][mU][mG][mU][mU][fU][fU][fU][fC][mA][mC][mC][mA][mC][mU][mG][mU][mA][mG][mC][mA][mG][mC][mC][mG][ademA-GalNAc][ademA-GalNAc][ademA-GalNAc][mG][mG][mC][mU][mG][mC]	617	[甲基膦酸酯-4O-mUs][fAs][fCs][fA][fG][mU][fG][mG][mU][fG][mA][mA][mA][fA][mA][mC][mA][mG][mC][mAs][mGs][mG]	618
114	[mGs][mC][mU][mG][mU][mU][mU][fU][fU][fC][fA][mC][mC][mA][mC][mU][mG][mU][mC][mA][mG][mC][mA][mG][mC][mC][mG][ademA-GalNAc][ademA-GalNAc][ademA-GalNAc][mG][mG][mC][mU][mG][mC]	619	[甲基膦酸酯-4O-mUs][fGs][fAs][fC][fA][mG][fU][mG][mG][fU][mG][mA][mA][fA][mA][mA][mC][mA][mG][mCs][mGs][mG]	620
115	[mUs][mG][mU][mU][mU][mU][mU][fC][fA][fC][fC][mA][mC][mU][mG][mU][mC][mC][mU][mA][mG][mC][mA][mG][mC][mC][mG][ademA-GalNAc][ademA-GalNAc][ademA-GalNAc][mG][mG][mC][mU][mG][mC]	621	[甲基膦酸酯-4O-mUs][fAs][fGs][fG][fA][mC][fA][mG][mU][fG][mG][mU][mG][fA][mA][mA][mA][mA][mC][mAs][mGs][mG]	622

116	[mGs][mU][mU][mU][mU][mU][mC][fA][fC][fC][fA][mC][mU][mG][mU][mC][mC][mU][mG][mA][mG][mC][mA][mG][mC][mC][mG][ademA-GalNAc][ademA-GalNAc][ademA-GalNAc][mG][mG][mC][mU][mG][mC]	623	[甲基膦酸酯-4O-mUs][fCs][fAs][fG][fG][mA][fC][mA][mG][fU][mG][mG][mU][fG][mA][mA][mA][mA][mA][mCs][mGs][mG]	624
117	[mUs][mU][mU][mU][mU][mC][mA][fC][fC][fA][fC][mU][mG][mU][mC][mC][mU][mG][mU][mA][mG][mC][mA][mG][mC][mC][mG][ademA-GalNAc][ademA-GalNAc][ademA-GalNAc][mG][mG][mC][mU][mG][mC]	625	[甲基膦酸酯-4O-mUs][fAs][fCs][fA][fG][mG][fA][mC][mA][fG][mU][mG][mG][fU][mG][mA][mA][mA][mA][mAs][mGs][mG]	626
118	[mUs][mU][mU][mU][mC][mA][mC][fC][fA][fC][fU][mG][mU][mC][mC][mU][mG][mU][mC][mA][mG][mC][mA][mG][mC][mC][mG][ademA-GalNAc][ademA-GalNAc][ademA-GalNAc][mG][mG][mC][mU][mG][mC]	627	[甲基膦酸酯-4O-mUs][fGs][fAs][fC][fA][mG][fG][mA][mC][fA][mG][mU][mG][fG][mU][mG][mA][mA][mA][mAs][mGs][mG]	628
119	[mUs][mU][mC][mA][mC][mC][mA][fC][fU][fG][fU][mC][mC][mU][mG][mU][mC][mC][mA][mA][mG][mC][mA][mG][mC][mC][mG][ademA-GalNAc][ademA-GalNAc][ademA-GalNAc][mG][mG][mC][mU][mG][mC]	629	[甲基膦酸酯-4O-mUs][fUs][fGs][fG][fA][mC][fA][mG][mG][fA][mC][mA][mG][fU][mG][mG][mU][mG][mA][mAs][mGs][mG]	630

120	[mCs][mA][mC][mC][mA][mC][mU][fG][fU][fC][fC][mU][mG][mU][mC][mC][mA][mU][mU][mA][mG][mC][mA][mG][mC][mC][mG][ademA-GalNAc][ademA-GalNAc][ademA-GalNAc][mG][mG][mC][mU][mG][mC]	631	[甲基膦酸酯-4O-mUs][fAs][fAs][fU][fG][mG][fA][mC][mA][fG][mG][mA][mC][fA][mG][mU][mG][mG][mU][mGs][mGs][mG]	632
121	[mAs][mC][mC][mA][mC][mU][mG][fU][fC][fC][fU][mG][mU][mC][mC][mA][mU][mU][mG][mA][mG][mC][mA][mG][mC][mC][mG][ademA-GalNAc][ademA-GalNAc][ademA-GalNAc][mG][mG][mC][mU][mG][mC]	633	[甲基膦酸酯-4O-mUs][fCs][fAs][fA][fU][mG][fG][mA][mC][fA][mG][mG][mA][fC][mA][mG][mU][mG][mG][mUs][mGs][mG]	634
122	[mCs][mC][mA][mC][mU][mG][mU][fC][fC][fU][fG][mU][mC][mC][mA][mU][mU][mG][mA][mA][mG][mC][mA][mG][mC][mC][mG][ademA-GalNAc][ademA-GalNAc][ademA-GalNAc][mG][mG][mC][mU][mG][mC]	635	[甲基膦酸酯-4O-mUs][fUs][fCs][fA][fA][mU][fG][mG][mA][fC][mA][mG][mG][fA][mC][mA][mG][mU][mG][mGs][mGs][mG]	636
123	[mCs][mA][mC][mU][mG][mU][mC][fC][fU][fG][fU][mC][mC][mA][mU][mU][mG][mA][mC][mA][mG][mC][mA][mG][mC][mC][mG][ademA-GalNAc][ademA-GalNAc][ademA-GalNAc][mG][mG][mC][mU][mG][mC]	637	[甲基膦酸酯-4O-mUs][fGs][fUs][fC][fA][mA][fU][mG][mG][fA][mC][mA][mG][fG][mA][mC][mA][mG][mU][mGs][mGs][mG]	638

124	[mAs][mC][mU][mG][mU][mC][mC][fU][fG][fU][fC][mC][mA][mU][mU][mG][mA][mC][mA][mA][mG][mC][mA][mG][mC][mC][mG][ademA-GalNAc][ademA-GalNAc][ademA-GalNAc][mG][mG][mC][mU][mG][mC]	639	[甲基膦酸酯-4O-mUs][fUs][fGs][fU][fC][mA][fA][mU][mG][fG][mA][mC][mA][fG][mG][mA][mC][mA][mG][mUs][mGs][mG]	640
125	[mCs][mU][mA][mA][mG][mC][mU][fA][fC][fC][fU][mG][mA][mG][mA][mA][mC][mC][mA][mA][mG][mC][mA][mG][mC][mC][mG][ademA-GalNAc][ademA-GalNAc][ademA-GalNAc][mG][mG][mC][mU][mG][mC]	641	[甲基膦酸酯-4O-mUs][fUs][fGs][fG][fU][mU][fC][mU][mC][fA][mG][mG][mU][fA][mG][mC][mU][mU][mA][mGs][mGs][mG]	642
126	[mGs][mA][mG][mG][mU][mC][mC][fA][fG][fC][fA][mG][mA][mG][mG][mU][mU][mG][mU][mA][mG][mC][mA][mG][mC][mC][mG][ademA-GalNAc][ademA-GalNAc][ademA-GalNAc][mG][mG][mC][mU][mG][mC]	643	[甲基膦酸酯-4O-mUs][fAs][fCs][fA][fA][mC][fC][mU][mC][fU][mG][mC][mU][fG][mG][mA][mC][mC][mU][mCs][mGs][mG]	644
127	[mGs][mC][mA][mG][mA][mG][mG][fU][fU][fG][fU][mC][mC][mA][mU][mG][mA][mC][mA][mA][mG][mC][mA][mG][mC][mC][mG][ademA-GalNAc][ademA-GalNAc][ademA-GalNAc][mG][mG][mC][mU][mG][mC]	645	[甲基膦酸酯-4O-mUs][fUs][fGs][fU][fC][mA][fU][mG][mG][fA][mC][mA][mA][fC][mC][mU][mC][mU][mG][mCs][mGs][mG]	646

128	[mCs][mA][mG][mA][mG][mG][mU][fU][fG][fU][fC][mC][mA][mU][mG][mA][mC][mA][mG][mA][mG][mC][mA][mG][mC][mC][mG][ademA-GalNAc][ademA-GalNAc][ademA-GalNAc][mG][mG][mC][mU][mG][mC]	647	[甲基膦酸酯-4O-mUs][fCs][fUs][fG][fU][mC][fA][mU][mG][fG][mA][mC][mA][fA][mC][mC][mU][mC][mU][mGs][mGs][mG]	648
129	[mGs][mA][mG][mG][mA][mU][mG][fA][fG][fG][fA][mA][mC][mU][mU][mU][mG][mG][mA][mA][mG][mC][mA][mG][mC][mC][mG][ademA-GalNAc][ademA-GalNAc][ademA-GalNAc][mG][mG][mC][mU][mG][mC]	649	[甲基膦酸酯-4O-mUs][fUs][fCs][fC][fA][mA][fA][mG][mU][fU][mC][mC][mU][fC][mA][mU][mC][mC][mU][mCs][mGs][mG]	650
130	[mGs][mA][mA][mC][mU][mU][mU][fG][fG][fA][fG][mG][mA][mA][mA][mU][mU][mG][mU][mA][mG][mC][mA][mG][mC][mC][mG][ademA-GalNAc][ademA-GalNAc][ademA-GalNAc][mG][mG][mC][mU][mG][mC]	651	[甲基膦酸酯-4O-mUs][fAs][fCs][fA][fA][mU][fU][mU][mC][fC][mU][mC][mC][fA][mA][mA][mG][mU][mU][mCs][mGs][mG]	652
131	[mGs][mA][mC][mG][mC][mU][mC][fU][fU][fC][fA][mG][mC][mU][mA][mU][mU][mA][mC][mA][mG][mC][mA][mG][mC][mC][mG][ademA-GalNAc][ademA-GalNAc][ademA-GalNAc][mG][mG][mC][mU][mG][mC]	653	[甲基膦酸酯-4O-mUs][fGs][fUs][fA][fA][mU][fA][mG][mC][fU][mG][mA][mA][fG][mA][mG][mC][mG][mU][mCs][mGs][mG]	654

132	[mAs][mC][mG][mC][mU][mC][mU][fU][fC][fA][fG][mC][mU][mA][mU][mU][mA][mC][mA][mA][mG][mC][mA][mG][mC][mC][mG][ademA-GalNAc][ademA-GalNAc][ademA-GalNAc][mG][mG][mC][mU][mG][mC]	655	[甲基膦酸酯-4O-mUs][fUs][fGs][fU][fA][mA][fU][mA][mG][fC][mU][mG][mA][fA][mG][mA][mG][mC][mG][mUs][mGs][mG]	656
133	[mCs][mG][mC][mU][mC][mU][mU][fC][fA][fG][fC][mU][mA][mU][mU][mA][mC][mA][mA][mA][mG][mC][mA][mG][mC][mC][mG][ademA-GalNAc][ademA-GalNAc][ademA-GalNAc][mG][mG][mC][mU][mG][mC]	657	[甲基膦酸酯-4O-mUs][fUs][fUs][fG][fU][mA][fA][mU][mA][fG][mC][mU][mG][fA][mA][mG][mA][mG][mC][mGs][mGs][mG]	658
134	[mGs][mC][mU][mC][mU][mU][mC][fA][fG][fC][fU][mA][mU][mU][mA][mC][mA][mA][mC][mA][mG][mC][mA][mG][mC][mC][mG][ademA-GalNAc][ademA-GalNAc][ademA-GalNAc][mG][mG][mC][mU][mG][mC]	659	[甲基膦酸酯-4O-mUs][fGs][fUs][fU][fG][mU][fA][mA][mU][fA][mG][mC][mU][fG][mA][mA][mG][mA][mG][mCs][mGs][mG]	660
135	[mCs][mU][mC][mU][mU][mC][mA][fG][fC][fU][fA][mU][mU][mA][mC][mA][mA][mC][mA][mA][mG][mC][mA][mG][mC][mC][mG][ademA-GalNAc][ademA-GalNAc][ademA-GalNAc][mG][mG][mC][mU][mG][mC]	661	[甲基膦酸酯-4O-mUs][fUs][fGs][fU][fU][mG][fU][mA][mA][fU][mA][mG][mC][fU][mG][mA][mA][mG][mA][mGs][mGs][mG]	662

136	[mUs][mC][mU][mU][mC][mA][mG][fC][fU][fA][fU][mU][mA][mC][mA][mA][mC][mA][mU][mA][mG][mC][mA][mG][mC][mC][mG][ademA-GalNAc][ademA-GalNAc][ademA-GalNAc][mG][mG][mC][mU][mG][mC]	663	[甲基膦酸酯-4O-mUs][fAs][fUs][fG][fU][mU][fG][mU][mA][fA][mU][mA][mG][fC][mU][mG][mA][mA][mG][mAs][mGs][mG]	664
137	[mCs][mU][mU][mC][mA][mG][mC][fU][fA][fU][fU][mA][mC][mA][mA][mC][mA][mU][mC][mA][mG][mC][mA][mG][mC][mC][mG][ademA-GalNAc][ademA-GalNAc][ademA-GalNAc][mG][mG][mC][mU][mG][mC]	665	[甲基膦酸酯-4O-mUs][fGs][fAs][fU][fG][mU][fU][mG][mU][fA][mA][mU][mA][fG][mC][mU][mG][mA][mA][mGs][mGs][mG]	666
138	[mUs][mU][mC][mA][mG][mC][mU][fA][fU][fU][fA][mC][mA][mA][mC][mA][mU][mC][mA][mA][mG][mC][mA][mG][mC][mC][mG][ademA-GalNAc][ademA-GalNAc][ademA-GalNAc][mG][mG][mC][mU][mG][mC]	667	[甲基膦酸酯-4O-mUs][fUs][fGs][fA][fU][mG][fU][mU][mG][fU][mA][mA][mU][fA][mG][mC][mU][mG][mA][mAs][mGs][mG]	668
139	[mCs][mC][mA][mG][mC][mC][mU][fG][fA][fC][fC][mU][mC][mA][mC][mC][mU][mG][mC][mA][mG][mC][mA][mG][mC][mC][mG][ademA-GalNAc][ademA-GalNAc][ademA-GalNAc][mG][mG][mC][mU][mG][mC]	669	[甲基膦酸酯-4O-mUs][fGs][fCs][fA][fG][mG][fU][mG][mA][fG][mG][mU][mC][fA][mG][mG][mC][mU][mG][mGs][mGs][mG]	670

140	[mCs][mA][mG][mC][mC][mU][mG][fA][fC][fC][fU][mC][mA][mC][mC][mU][mG][mC][mU][mA][mG][mC][mA][mG][mC][mC][mG][ademA-GalNAc][ademA-GalNAc][ademA-GalNAc][mG][mG][mC][mU][mG][mC]	671	[甲基膦酸酯-4O-mUs][fAs][fGs][fC][fA][mG][fG][mU][mG][fA][mG][mG][mU][fC][mA][mG][mG][mC][mU][mGs][mGs][mG]	672
141	[mAs][mG][mC][mC][mU][mG][mA][fC][fC][fU][fC][mA][mC][mC][mU][mG][mC][mU][mU][mA][mG][mC][mA][mG][mC][mC][mG][ademA-GalNAc][ademA-GalNAc][ademA-GalNAc][mG][mG][mC][mU][mG][mC]	673	[甲基膦酸酯-4O-mUs][fAs][fAs][fG][fC][mA][fG][mG][mU][fG][mA][mG][mG][fU][mC][mA][mG][mG][mC][mUs][mGs][mG]	674
142	[mGs][mC][mC][mU][mG][mA][mC][fC][fU][fC][fA][mC][mC][mU][mG][mC][mU][mU][mA][mA][mG][mC][mA][mG][mC][mC][mG][ademA-GalNAc][ademA-GalNAc][ademA-GalNAc][mG][mG][mC][mU][mG][mC]	675	[甲基膦酸酯-4O-mUs][fUs][fAs][fA][fG][mC][fA][mG][mG][fU][mG][mA][mG][fG][mU][mC][mA][mG][mG][mCs][mGs][mG]	676
143	[mCs][mC][mU][mG][mA][mC][mC][fU][fC][fA][fC][mC][mU][mG][mC][mU][mU][mA][mA][mA][mG][mC][mA][mG][mC][mC][mG][ademA-GalNAc][ademA-GalNAc][ademA-GalNAc][mG][mG][mC][mU][mG][mC]	677	[甲基膦酸酯-4O-mUs][fUs][fUs][fA][fA][mG][fC][mA][mG][fG][mU][mG][mA][fG][mG][mU][mC][mA][mG][mGs][mGs][mG]	678

144	[mCs][mU][mG][mA][mC][mC][mU][fC][fA][fC][fC][mU][mG][mC][mU][mU][mA][mA][mU][mA][mG][mC][mA][mG][mC][mC][mG][ademA-GalNAc][ademA-GalNAc][ademA-GalNAc][mG][mG][mC][mU][mG][mC]	679	[甲基膦酸酯-4O-mUs][fAs][fUs][fU][fA][mA][fG][mC][mA][fG][mG][mU][mG][fA][mG][mG][mU][mC][mA][mGs][mGs][mG]	680
145	[mUs][mG][mA][mC][mC][mU][mC][fA][fC][fC][fU][mG][mC][mU][mU][mA][mA][mU][mU][mA][mG][mC][mA][mG][mC][mC][mG][ademA-GalNAc][ademA-GalNAc][ademA-GalNAc][mG][mG][mC][mU][mG][mC]	681	[甲基膦酸酯-4O-mUs][fAs][fAs][fU][fU][mA][fA][mG][mC][fA][mG][mG][mU][fG][mA][mG][mG][mU][mC][mAs][mGs][mG]	682
146	[mGs][mA][mC][mC][mU][mC][mA][fC][fC][fU][fG][mC][mU][mU][mA][mA][mU][mU][mG][mA][mG][mC][mA][mG][mC][mC][mG][ademA-GalNAc][ademA-GalNAc][ademA-GalNAc][mG][mG][mC][mU][mG][mC]	683	[甲基膦酸酯-4O-mUs][fCs][fAs][fA][fU][mU][fA][mA][mG][fC][mA][mG][mG][fU][mG][mA][mG][mG][mU][mCs][mGs][mG]	684
147	[mAs][mC][mC][mU][mC][mA][mC][fC][fU][fG][fC][mU][mU][mA][mA][mU][mU][mG][mA][mA][mG][mC][mA][mG][mC][mC][mG][ademA-GalNAc][ademA-GalNAc][ademA-GalNAc][mG][mG][mC][mU][mG][mC]	685	[甲基膦酸酯-4O-mUs][fUs][fCs][fA][fA][mU][fU][mA][mA][fG][mC][mA][mG][fG][mU][mG][mA][mG][mG][mUs][mGs][mG]	686

148	[mCs][mC][mU][mC][mA][mC][mC][fU][fG][fC][fU][mU][mA][mA][mU][mU][mG][mA][mC][mA][mG][mC][mA][mG][mC][mC][mG][ademA-GalNAc][ademA-GalNAc][ademA-GalNAc][mG][mG][mC][mU][mG][mC]	687	[甲基膦酸酯-4O-mUs][fGs][fUs][fC][fA][mA][fU][mU][mA][fA][mG][mC][mA][fG][mG][mU][mG][mA][mG][mGs][mGs][mG]	688
149	[mCs][mU][mC][mA][mC][mC][mU][fG][fC][fU][fU][mA][mA][mU][mU][mG][mA][mC][mA][mA][mG][mC][mA][mG][mC][mC][mG][ademA-GalNAc][ademA-GalNAc][ademA-GalNAc][mG][mG][mC][mU][mG][mC]	689	[甲基膦酸酯-4O-mUs][fUs][fGs][fU][fC][mA][fA][mU][mU][fA][mA][mG][mC][fA][mG][mG][mU][mG][mA][mGs][mGs][mG]	690
150	[mUs][mC][mA][mC][mC][mU][mG][fC][fU][fU][fA][mA][mU][mU][mG][mA][mC][mA][mC][mA][mG][mC][mA][mG][mC][mC][mG][ademA-GalNAc][ademA-GalNAc][ademA-GalNAc][mG][mG][mC][mU][mG][mC]	691	[甲基膦酸酯-4O-mUs][fGs][fUs][fG][fU][mC][fA][mA][mU][fU][mA][mA][mG][fC][mA][mG][mG][mU][mG][mAs][mGs][mG]	692
151	[mCs][mA][mC][mC][mU][mG][mC][fU][fU][fA][fA][mU][mU][mG][mA][mC][mA][mC][mC][mA][mG][mC][mA][mG][mC][mC][mG][ademA-GalNAc][ademA-GalNAc][ademA-GalNAc][mG][mG][mC][mU][mG][mC]	693	[甲基膦酸酯-4O-mUs][fGs][fGs][fU][fG][mU][fC][mA][mA][fU][mU][mA][mA][fG][mC][mA][mG][mG][mU][mGs][mGs][mG]	694

152	[mAs][mC][mC][mU][mG][mC][mU][fU][fA][fA][fU][mU][mG][mA][mC][mA][mC][mC][mA][mA][mG][mC][mA][mG][mC][mC][mG][ademA-GalNAc][ademA-GalNAc][ademA-GalNAc][mG][mG][mC][mU][mG][mC]	695	[甲基膦酸酯-4O-mUs][fUs][fGs][fG][fU][mG][fU][mC][mA][fA][mU][mU][mA][fA][mG][mC][mA][mG][mG][mUs][mGs][mG]	696
153	[mCs][mC][mU][mG][mC][mU][mU][fA][fA][fU][fU][mG][mA][mC][mA][mC][mC][mA][mA][mA][mG][mC][mA][mG][mC][mC][mG][ademA-GalNAc][ademA-GalNAc][ademA-GalNAc][mG][mG][mC][mU][mG][mC]	697	[甲基膦酸酯-4O-mUs][fUs][fUs][fG][fG][mU][fG][mU][mC][fA][mA][mU][mU][fA][mA][mG][mC][mA][mG][mGs][mGs][mG]	698
154	[mCs][mU][mG][mC][mU][mU][mA][fA][fU][fU][fG][mA][mC][mA][mC][mC][mA][mA][mC][mA][mG][mC][mA][mG][mC][mC][mG][ademA-GalNAc][ademA-GalNAc][ademA-GalNAc][mG][mG][mC][mU][mG][mC]	699	[甲基膦酸酯-4O-mUs][fGs][fUs][fU][fG][mG][fU][mG][mU][fC][mA][mA][mU][fU][mA][mA][mG][mC][mA][mGs][mGs][mG]	700
155	[mUs][mG][mC][mU][mU][mA][mA][fU][fU][fG][fA][mC][mA][mC][mC][mA][mA][mC][mU][mA][mG][mC][mA][mG][mC][mC][mG][ademA-GalNAc][ademA-GalNAc][ademA-GalNAc][mG][mG][mC][mU][mG][mC]	701	[甲基膦酸酯-4O-mUs][fAs][fGs][fU][fU][mG][fG][mU][mG][fU][mC][mA][mA][fU][mU][mA][mA][mG][mC][mAs][mGs][mG]	702

156	[mGs][mC][mU][mU][mA][mA][mU][fU][fG][fA][fC][mA][mC][mC][mA][mA][mC][mU][mU][mA][mG][mC][mA][mG][mC][mC][mG][ademA-GalNAc][ademA-GalNAc][ademA-GalNAc][mG][mG][mC][mU][mG][mC]	703	[甲基膦酸酯-4O-mUs][fAs][fAs][fG][fU][mU][fG][mG][mU][fG][mU][mC][mA][fA][mU][mU][mA][mA][mG][mCs][mGs][mG]	704
157	[mCs][mU][mU][mA][mA][mU][mU][fG][fA][fC][fA][mC][mC][mA][mA][mC][mU][mU][mU][mA][mG][mC][mA][mG][mC][mC][mG][ademA-GalNAc][ademA-GalNAc][ademA-GalNAc][mG][mG][mC][mU][mG][mC]	705	[甲基膦酸酯-4O-mUs][fAs][fAs][fA][fG][mU][fU][mG][mG][fU][mG][mU][mC][fA][mA][mU][mU][mA][mA][mGs][mGs][mG]	706
158	[mUs][mU][mA][mA][mU][mU][mG][fA][fC][fA][fC][mC][mA][mA][mC][mU][mU][mU][mU][mA][mG][mC][mA][mG][mC][mC][mG][ademA-GalNAc][ademA-GalNAc][ademA-GalNAc][mG][mG][mC][mU][mG][mC]	707	[甲基膦酸酯-4O-mUs][fAs][fAs][fA][fA][mG][fU][mU][mG][fG][mU][mG][mU][fC][mA][mA][mU][mU][mA][mAs][mGs][mG]	708
159	[mUs][mA][mA][mU][mU][mG][mA][fC][fA][fC][fC][mA][mA][mC][mU][mU][mU][mU][mC][mA][mG][mC][mA][mG][mC][mC][mG][ademA-GalNAc][ademA-GalNAc][ademA-GalNAc][mG][mG][mC][mU][mG][mC]	709	[甲基膦酸酯-4O-mUs][fGs][fAs][fA][fA][mA][fG][mU][mU][fG][mG][mU][mG][fU][mC][mA][mA][mU][mU][mAs][mGs][mG]	710

160	[mAs][mU][mU][mG][mA][mA][mG][fG][fG][fG][fU][mG][mC][mU][mG][mU][mG][mC][mU][mA][mG][mC][mA][mG][mC][mC][mG][ademA-GalNAc][ademA-GalNAc][ademA-GalNAc][mG][mG][mC][mU][mG][mC]	711	[甲基膦酸酯-4O-mUs][fAs][fGs][fC][fA][mC][fA][mG][mC][fA][mC][mC][mC][fC][mU][mU][mC][mA][mA][mUs][mGs][mG]	712
161	[mCs][mU][mU][mG][mG][mA][mC][fA][fA][fA][fA][mG][mG][mA][mU][mU][mG][mU][mG][mA][mG][mC][mA][mG][mC][mC][mG][ademA-GalNAc][ademA-GalNAc][ademA-GalNAc][mG][mG][mC][mU][mG][mC]	713	[甲基膦酸酯-4O-mUs][fCs][fAs][fC][fA][mA][fU][mC][mC][fU][mU][mU][mU][fG][mU][mC][mC][mA][mA][mGs][mGs][mG]	714
162	[mUs][mU][mG][mG][mA][mC][mA][fA][fA][fA][fG][mG][mA][mU][mU][mG][mU][mG][mG][mA][mG][mC][mA][mG][mC][mC][mG][ademA-GalNAc][ademA-GalNAc][ademA-GalNAc][mG][mG][mC][mU][mG][mC]	715	[甲基膦酸酯-4O-mUs][fCs][fCs][fA][fC][mA][fA][mU][mC][fC][mU][mU][mU][fU][mG][mU][mC][mC][mA][mAs][mGs][mG]	716
163	[mUs][mC][mA][mA][mC][mG][mG][fU][fU][fC][fC][mC][mU][mU][mG][mA][mU][mU][mU][mA][mG][mC][mA][mG][mC][mC][mG][ademA-GalNAc][ademA-GalNAc][ademA-GalNAc][mG][mG][	717	[甲基膦酸酯-4O-mUs][fAs][fAs][fA][fU][mC][fA][mA][mG][fG][mG][mA][mA][fC][mC][mG][mU][mU][mG][mAs][mGs][mG]	718

	mC][mU][mG][mC]			
164	[mCs][mA][mA][mC][mG][mG][mU][fU][fC][fC][fC][mU][mU][mG][mA][mU][mU][mU][mC][mA][mG][mC][mA][mG][mC][mC][mG][ademA-GalNAc][ademA-GalNAc][ademA-GalNAc][mG][mG][mC][mU][mG][mC]	719	[甲基膦酸酯-4O-mUs][fGs][fAs][fA][fA][mU][fC][mA][mA][fG][mG][mG][mA][fA][mC][mC][mG][mU][mU][mGs][mGs][mG]	720
165	[mAs][mA][mC][mG][mG][mU][mU][fC][fC][fC][fU][mU][mG][mA][mU][mU][mU][mC][mU][mA][mG][mC][mA][mG][mC][mC][mG][ademA-GalNAc][ademA-GalNAc][ademA-GalNAc][mG][mG][mC][mU][mG][mC]	721	[甲基膦酸酯-4O-mUs][fAs][fGs][fA][fA][mA][fU][mC][mA][fA][mG][mG][mG][fA][mA][mC][mC][mG][mU][mUs][mGs][mG]	722
166	[mAs][mC][mG][mG][mU][mU][mC][fC][fC][fU][fU][mG][mA][mU][mU][mU][mC][mU][mU][mA][mG][mC][mA][mG][mC][mC][mG][ademA-GalNAc][ademA-GalNAc][ademA-GalNAc][mG][mG][mC][mU][mG][mC]	723	[甲基膦酸酯-4O-mUs][fAs][fAs][fG][fA][mA][fA][mU][mC][fA][mA][mG][mG][fG][mA][mA][mC][mC][mG][mUs][mGs][mG]	724
167	[mGs][mU][mA][mC][mA][mU][mU][fG][fA][fC][fC][mA][mG][mA][mC][mC][mA][mU][mG][mA][mG][mC][mA][mG][mC][mC][mG][ademA-GalNAc][ademA-GalNAc][ademA-GalNAc][mG][mG][mC][mU][mG][mC]	725	[甲基膦酸酯-4O-mUs][fCs][fAs][fU][fG][mG][fU][mC][mU][fG][mG][mU][mC][fA][mA][mU][mG][mU][mA][mCs][mGs][mG]	726

168	[mAs][mC][mC][mU][mG][mU][mA][fC][fC][fA][fC][mC][mU][mC][mC][mU][mG][mU][mG][mA][mG][mC][mA][mG][mC][mC][mG][ademA-GalNAc][ademA-GalNAc][ademA-GalNAc][mG][mG][mC][mU][mG][mC]	727	[甲基膦酸酯-4O-mUs][fCs][fAs][fC][fA][mG][fG][mA][mG][fG][mU][mG][mG][fU][mA][mC][mA][mG][mG][mUs][mGs][mG]	728
169	[mCs][mC][mU][mG][mU][mA][mC][fC][fA][fC][fC][mU][mC][mC][mU][mG][mU][mG][mU][mA][mG][mC][mA][mG][mC][mC][mG][ademA-GalNAc][ademA-GalNAc][ademA-GalNAc][mG][mG][mC][mU][mG][mC]	729	[甲基膦酸酯-4O-mUs][fAs][fCs][fA][fC][mA][fG][mG][mA][fG][mG][mU][mG][fG][mU][mA][mC][mA][mG][mGs][mGs][mG]	730
170	[mGs][mU][mA][mC][mC][mA][mC][fC][fU][fC][fC][mU][mG][mU][mG][mU][mC][mA][mU][mA][mG][mC][mA][mG][mC][mC][mG][ademA-GalNAc][ademA-GalNAc][ademA-GalNAc][mG][mG][mC][mU][mG][mC]	731	[甲基膦酸酯-4O-mUs][fAs][fUs][fG][fA][mC][fA][mC][mA][fG][mG][mA][mG][fG][mU][mG][mG][mU][mA][mCs][mGs][mG]	732
171	[mGs][mC][mA][mC][mA][mG][mG][fC][fA][fU][fC][mA][mA][mG][mU][mU][mC][mU][mA][mA][mG][mC][mA][mG][mC][mC][mG][ademA-GalNAc][ademA-GalNAc][ademA-GalNAc][mG][mG][mC][mU][mG][mC]	733	[甲基膦酸酯-4O-mUs][fUs][fAs][fG][fA][mA][fC][mU][mU][fG][mA][mU][mG][fC][mC][mU][mG][mU][mG][mCs][mGs][mG]	734

172	[mAs][mC][mA][mG][mG][mC][mA][fU][fC][fA][fA][mG][mU][mU][mC][mU][mA][mC][mU][mA][mG][mC][mA][mG][mC][mC][mG][ademA-GalNAc][ademA-GalNAc][ademA-GalNAc][mG][mG][mC][mU][mG][mC]	735	[甲基膦酸酯-4O-mUs][fAs][fGs][fU][fA][mG][fA][mA][mC][fU][mU][mG][mA][fU][mG][mC][mC][mU][mG][mUs][mGs][mG]	736
173	[mCs][mA][mG][mG][mC][mA][mU][fC][fA][fA][fG][mU][mU][mC][mU][mA][mC][mU][mC][mA][mG][mC][mA][mG][mC][mC][mG][ademA-GalNAc][ademA-GalNAc][ademA-GalNAc][mG][mG][mC][mU][mG][mC]	737	[甲基膦酸酯-4O-mUs][fGs][fAs][fG][fU][mA][fG][mA][mA][fC][mU][mU][mG][fA][mU][mG][mC][mC][mU][mGs][mGs][mG]	738
174	[mAs][mG][mG][mC][mA][mU][mC][fA][fA][fG][fU][mU][mC][mU][mA][mC][mU][mC][mC][mA][mG][mC][mA][mG][mC][mC][mG][ademA-GalNAc][ademA-GalNAc][ademA-GalNAc][mG][mG][mC][mU][mG][mC]	739	[甲基膦酸酯-4O-mUs][fGs][fGs][fA][fG][mU][fA][mG][mA][fA][mC][mU][mU][fG][mA][mU][mG][mC][mC][mUs][mGs][mG]	740
175	[mGs][mG][mC][mA][mU][mC][mA][fA][fG][fU][fU][mC][mU][mA][mC][mU][mC][mC][mA][mA][mG][mC][mA][mG][mC][mC][mG][ademA-GalNAc][ademA-GalNAc][ademA-GalNAc][mG][mG][mC][mU][mG][mC]	741	[甲基膦酸酯-4O-mUs][fUs][fGs][fG][fA][mG][fU][mA][mG][fA][mA][mC][mU][fU][mG][mA][mU][mG][mC][mCs][mGs][mG]	742

176	[mGs][mC][mA][mU][mC][mA][mA][fG][fU][fU][fC][mU][mA][mC][mU][mC][mC][mA][mU][mA][mG][mC][mA][mG][mC][mC][mG][ademA-GalNAc][ademA-GalNAc][ademA-GalNAc][mG][mG][mC][mU][mG][mC]	743	[甲基膦酸酯-4O-mUs][fAs][fUs][fG][fG][mA][fG][mU][mA][fG][mA][mA][mC][fU][mU][mG][mA][mU][mG][mCs][mGs][mG]	744
177	[mCs][mA][mU][mC][mA][mA][mG][fU][fU][fC][fU][mA][mC][mU][mC][mC][mA][mU][mU][mA][mG][mC][mA][mG][mC][mC][mG][ademA-GalNAc][ademA-GalNAc][ademA-GalNAc][mG][mG][mC][mU][mG][mC]	745	[甲基膦酸酯-4O-mUs][fAs][fAs][fU][fG][mG][fA][mG][mU][fA][mG][mA][mA][fC][mU][mU][mG][mA][mU][mGs][mGs][mG]	746
178	[mAs][mU][mC][mA][mA][mG][mU][fU][fC][fU][fA][mC][mU][mC][mC][mA][mU][mU][mC][mA][mG][mC][mA][mG][mC][mC][mG][ademA-GalNAc][ademA-GalNAc][ademA-GalNAc][mG][mG][mC][mU][mG][mC]	747	[甲基膦酸酯-4O-mUs][fGs][fAs][fA][fU][mG][fG][mA][mG][fU][mA][mG][mA][fA][mC][mU][mU][mG][mA][mUs][mGs][mG]	748
179	[mUs][mC][mA][mA][mG][mU][mU][fC][fU][fA][fC][mU][mC][mC][mA][mU][mU][mC][mA][mA][mG][mC][mA][mG][mC][mC][mG][ademA-GalNAc][ademA-GalNAc][ademA-GalNAc][mG][mG][mC][mU][mG][mC]	749	[甲基膦酸酯-4O-mUs][fUs][fGs][fA][fA][mU][fG][mG][mA][fG][mU][mA][mG][fA][mA][mC][mU][mU][mG][mAs][mGs][mG]	750

180	[mCs][mA][mA][mG][mU][mU][mC][fU][fA][fC][fU][mC][mC][mA][mU][mU][mC][mA][mG][mA][mG][mC][mA][mG][mC][mC][mG][ademA-GalNAc][ademA-GalNAc][ademA-GalNAc][mG][mG][mC][mU][mG][mC]	751	[甲基膦酸酯-4O-mUs][fCs][fUs][fG][fA][mA][fU][mG][mG][fA][mG][mU][mA][fG][mA][mA][mC][mU][mU][mGs][mGs][mG]	752
181	[mAs][mA][mG][mU][mU][mC][mU][fA][fC][fU][fC][mC][mA][mU][mU][mC][mA][mG][mC][mA][mG][mC][mA][mG][mC][mC][mG][ademA-GalNAc][ademA-GalNAc][ademA-GalNAc][mG][mG][mC][mU][mG][mC]	753	[甲基膦酸酯-4O-mUs][fGs][fCs][fU][fG][mA][fA][mU][mG][fG][mA][mG][mU][fA][mG][mA][mA][mC][mU][mUs][mGs][mG]	754
182	[mAs][mG][mU][mU][mC][mU][mA][fC][fU][fC][fC][mA][mU][mU][mC][mA][mG][mC][mA][mA][mG][mC][mA][mG][mC][mC][mG][ademA-GalNAc][ademA-GalNAc][ademA-GalNAc][mG][mG][mC][mU][mG][mC]	755	[甲基膦酸酯-4O-mUs][fUs][fGs][fC][fU][mG][fA][mA][mU][fG][mG][mA][mG][fU][mA][mG][mA][mA][mC][mUs][mGs][mG]	756
183	[mGs][mU][mU][mC][mU][mA][mC][fU][fC][fC][fA][mU][mU][mC][mA][mG][mC][mA][mG][mA][mG][mC][mA][mG][mC][mC][mG][ademA-GalNAc][ademA-GalNAc][ademA-GalNAc][mG][mG][mC][mU][mG][mC]	757	[甲基膦酸酯-4O-mUs][fCs][fUs][fG][fC][mU][fG][mA][mA][fU][mG][mG][mA][fG][mU][mA][mG][mA][mA][mCs][mGs][mG]	758

184	[mGs][mU][mG][mU][mC][mA][mU][fC][fU][fC][fA][mG][mA][mC][mA][mA][mC][mC][mU][mA][mG][mC][mA][mG][mC][mC][mG][ademA-GalNAc][ademA-GalNAc][ademA-GalNAc][mG][mG][mC][mU][mG][mC]	759	[甲基膦酸酯-4O-mUs][fAs][fGs][fG][fU][mU][fG][mU][mC][fU][mG][mA][mG][fA][mU][mG][mA][mC][mA][mCs][mGs][mG]	760
185	[mCs][mA][mU][mC][mU][mC][mA][fG][fA][fC][fA][mA][mC][mC][mU][mG][mC][mU][mG][mA][mG][mC][mA][mG][mC][mC][mG][ademA-GalNAc][ademA-GalNAc][ademA-GalNAc][mG][mG][mC][mU][mG][mC]	761	[甲基膦酸酯-4O-mUs][fCs][fAs][fG][fC][mA][fG][mG][mU][fU][mG][mU][mC][fU][mG][mA][mG][mA][mU][mGs][mGs][mG]	762
186	[mUs][mC][mA][mG][mA][mC][mA][fA][fC][fC][fU][mG][mC][mU][mG][mG][mU][mG][mA][mA][mG][mC][mA][mG][mC][mC][mG][ademA-GalNAc][ademA-GalNAc][ademA-GalNAc][mG][mG][mC][mU][mG][mC]	763	[甲基膦酸酯-4O-mUs][fUs][fCs][fA][fC][mC][fA][mG][mC][fA][mG][mG][mU][fU][mG][mU][mC][mU][mG][mAs][mGs][mG]	764
187	[mCs][mG][mG][mG][mG][mA][mC][fC][fU][fG][fU][mU][mA][mC][mA][mG][mA][mC][mA][mA][mG][mC][mA][mG][mC][mC][mG][ademA-GalNAc][ademA-GalNAc][ademA-GalNAc][mG][mG][mC][mU][mG][mC]	765	[甲基膦酸酯-4O-mUs][fUs][fGs][fU][fC][mU][fG][mU][mA][fA][mC][mA][mG][fG][mU][mC][mC][mC][mC][mGs][mGs][mG]	766

188	[mGs][mA][mC][mA][mA][mC][mG][fC][fU][fG][fC][mC][mA][mU][mU][mG][mU][mC][mU][mA][mG][mC][mA][mG][mC][mC][mG][ademA-GalNAc][ademA-GalNAc][ademA-GalNAc][mG][mG][mC][mU][mG][mC]	767	[甲基膦酸酯-4O-mUs][fAs][fGs][fA][fC][mA][fA][mU][mG][fG][mC][mA][mG][fC][mG][mU][mU][mG][mU][mCs][mGs][mG]	768
189	[mGs][mC][mU][mG][mC][mC][mU][fC][fC][fU][fG][mA][mC][mU][mG][mU][mA][mA][mU][mA][mG][mC][mA][mG][mC][mC][mG][ademA-GalNAc][ademA-GalNAc][ademA-GalNAc][mG][mG][mC][mU][mG][mC]	769	[甲基膦酸酯-4O-mUs][fAs][fUs][fU][fA][mC][fA][mG][mU][fC][mA][mG][mG][fA][mG][mG][mC][mA][mG][mCs][mGs][mG]	770
190	[mCs][mU][mG][mC][mC][mU][mC][fC][fU][fG][fA][mC][mU][mG][mU][mA][mA][mU][mA][mA][mG][mC][mA][mG][mC][mC][mG][ademA-GalNAc][ademA-GalNAc][ademA-GalNAc][mG][mG][mC][mU][mG][mC]	771	[甲基膦酸酯-4O-mUs][fUs][fAs][fU][fU][mA][fC][mA][mG][fU][mC][mA][mG][fG][mA][mG][mG][mC][mA][mGs][mGs][mG]	772
191	[mUs][mA][mA][mU][mA][mU][mU][fA][fA][fA][fC][mU][mU][mU][mU][mU][mU][mA][mA][mA][mG][mC][mA][mG][mC][mC][mG][ademA-GalNAc][ademA-GalNAc][ademA-GalNAc][mG][mG][mC][mU][mG][mC]	773	[甲基膦酸酯-4O-mUs][fUs][fUs][fA][fA][mA][fA][mA][mA][fG][mU][mU][mU][fA][mA][mU][mA][mU][mU][mAs][mGs][mG]	774

192	[mAs][mA][mU][mA][mU][mU][mA][fA][fA][fC][fU][mU][mU][mU][mU][mU][mA][mA][mA][mA][mG][mC][mA][mG][mC][mC][mG][ademA-GalNAc][ademA-GalNAc][ademA-GalNAc][mG][mG][mC][mU][mG][mC]	775	[甲基膦酸酯-4O-mUs][fUs][fUs][fU][fA][mA][fA][mA][mA][fA][mG][mU][mU][fU][mA][mA][mU][mA][mU][mUs][mGs][mG]	776

【0234】 利用表 4 之 GalXC™-SCAP 寡核苷酸重複實例 2 中所闡述之基於人類肝細胞 3D 球狀體之分析，其結果示於表 5 中。

表 5：3D 人類球狀體中之 GalXC™-SCAP 寡核苷酸 SCAP mRNA 敲低；以 100 nM 投與 7 天；-5'及-3'分析，剩餘 mRNA % (相對於模擬對照，以 Hs HPRT-517 (HEX) 及 Hs SFRS9-569 (HEX)作正規化)。

GalXC™-SCAP	HPRT-517 (HEX)		SFRS9-569 (HEX)		平均值	
	剩餘 mRNA %	SEM %	剩餘 mRNA %	SEM %	剩餘 mRNA %	SEM %
1	67.3	11.5	66.3	12.0	66.8	0.7
2	26.3	12.1	17.7	7.8	22.0	6.1
3	43.5	4.7	48.0	5.6	45.7	3.2
4	64.2	12.4	55.8	13.6	60.0	6.0
5	73.5	10.2	86.3	11.0	79.9	9.0
6	59.8	10.1	94.1	11.3	77.0	24.3
7	43.9	7.8	60.8	11.1	52.3	11.9
8	94.4	26.7	110.7	19.3	102.6	11.5
9	32.7	5.0	53.7	10.3	43.2	14.8
10	44.1	3.3	61.7	5.1	52.9	12.4
11	77.1	21.9	97.5	18.5	87.3	14.4
12	64.3	54.4	72.5	53.6	68.4	5.8
13	6.4	1.9	36.3	6.9	21.4	21.1
14	80.4	16.1	104.2	17.8	92.3	16.8
15	87.1	10.4	111.2	12.5	99.2	17.0
16	91.3	19.6	106.5	23.2	98.9	10.8
17	64.3	6.3	101.3	14.1	82.8	26.2
18	99.0	18.7	101.6	28.4	100.3	1.8
19	75.7	11.1	90.1	16.0	82.9	10.2

20	35.2	7.4	45.6	12.1	40.4	7.3
21	32.7	7.0	35.0	11.0	33.9	1.6
22	49.3	4.8	61.6	5.2	55.4	8.7
23	76.2	16.4	86.0	20.5	81.1	6.9
24	22.7	4.6	38.0	7.1	30.4	10.8
25	110.6	19.0	103.6	19.7	107.1	4.9
26	57.2	16.0	67.9	16.1	62.6	7.6
27	66.4	11.2	78.6	11.9	72.5	8.6
28	100.0	22.1	134.8	21.6	117.4	24.6
29	53.2	13.3	58.1	13.8	55.6	3.5
30	42.7	10.6	66.5	15.3	54.6	16.8
31	46.2	5.8	89.9	12.6	68.0	31.0
32	59.9	12.1	73.3	11.8	66.6	9.5
33	29.4	5.5	38.5	7.4	33.9	6.4
34	92.3	19.3	127.0	18.3	109.7	24.6
35	95.5	25.6	120.3	27.5	107.9	17.5
36	69.9	20.9	102.1	33.2	86.0	22.8
37	57.1	20.6	82.3	22.0	69.7	17.8
38	53.7	12.9	70.4	14.8	62.1	11.8
39	87.5	19.1	107.1	26.1	97.3	13.8
40	67.7	16.2	93.7	26.9	80.7	18.4
41	78.5	16.1	94.7	14.0	86.6	11.5
42	43.0	5.8	39.2	5.7	41.1	2.7
43	25.8	4.7	29.7	5.4	27.7	2.8
44	55.4	7.6	72.2	8.6	63.8	11.9
45	78.0	7.7	101.9	7.2	89.9	16.9
46	53.4	38.0	118.6	56.2	86.0	46.1
47	69.1	10.8	87.4	13.8	78.2	12.9
48	155.7	107.9	73.6	57.4	114.7	58.0
49	57.1	9.2	62.7	11.9	59.9	3.9
50	61.2	6.3	76.6	7.7	68.9	10.9
51	37.8	6.3	38.1	7.6	38.0	0.2
52	32.6	5.7	35.9	8.4	34.2	2.3
53	50.4	3.8	60.5	6.5	55.4	7.1
54	41.8	9.4	51.4	12.0	46.6	6.8
55	58.5	8.0	57.5	11.4	58.0	0.7
56	82.7	14.0	86.3	17.9	84.5	2.5
57	59.9	5.9	64.3	5.5	62.1	3.1
58	90.3	11.2	87.7	10.9	89.0	1.9
59	78.7	8.1	83.8	7.3	81.3	3.6
60	40.2	8.8	35.7	8.0	37.9	3.2
61	46.5	8.6	49.6	8.7	48.1	2.2
62	33.4	6.5	38.3	7.2	35.9	3.5

63	30.7	5.0	41.2	6.5	36.0	7.4
64	60.0	11.9	48.1	9.6	54.1	8.4
65	39.0	5.5	39.0	6.1	39.0	0.1
66	30.3	3.4	25.6	3.6	28.0	3.3
67	14.2	3.6	17.0	3.7	15.6	1.9
68	33.4	5.2	28.6	5.2	31.0	3.4
69	27.9	1.9	32.7	4.3	30.3	3.4
70	11.0	1.2	12.4	1.7	11.7	1.0
71	74.5	6.9	87.7	7.5	81.1	9.3
72	88.7	7.1	83.0	7.8	85.8	4.1
73	41.3	12.4	46.3	5.4	43.8	3.5
74	77.9	28.7	99.8	29.7	88.9	15.4
75	45.8	20.7	86.2	21.2	66.0	28.6
76	81.9	13.4	86.9	15.8	84.4	3.5
77	94.3	14.9	105.8	13.8	100.0	8.2
78	73.6	10.1	84.8	12.6	79.2	7.9
79	41.2	8.6	47.3	9.2	44.2	4.3
80	68.6	6.7	91.5	8.5	80.0	16.2
81	60.5	5.8	67.7	10.2	64.1	5.1
82	49.4	21.3	49.5	12.3	49.5	0.1
83	65.4	7.3	85.3	10.4	75.4	14.1
84	66.2	10.2	60.9	11.2	63.5	3.8
85	67.7	4.9	78.3	6.6	73.0	7.5
86	58.2	7.3	71.3	9.5	64.7	9.3
87	66.2	4.9	79.2	8.8	72.7	9.2
88	82.1	11.0	94.1	15.9	88.1	8.5
89	83.4	56.0	48.4	20.8	65.9	24.8
90	67.7	9.7	67.3	9.1	67.5	0.3
91	56.9	23.8	55.5	22.0	56.2	1.0
92	83.5	8.7	84.2	9.2	83.9	0.4
93	49.2	4.3	45.6	5.4	47.4	2.5
94	62.6	6.2	79.6	9.5	71.1	12.1
95	43.8	9.1	48.4	10.3	46.1	3.2
96	47.6	6.8	48.7	6.1	48.1	0.7
97	127.0	110.9	66.2	54.3	96.6	43.0
98	56.9	5.5	68.5	5.4	62.7	8.2
99	83.0	6.1	84.6	9.6	83.8	1.1
100	72.1	25.4	137.4	41.3	104.7	46.2
101	39.0	6.9	48.5	9.0	43.8	6.7
102	55.8	6.4	74.0	10.7	64.9	12.9
103	21.6	10.5	41.7	15.9	31.6	14.2
104	12.6	7.3	15.9	11.4	14.2	2.3
105	17.6	3.1	60.0	6.8	38.8	30.0

106	3.3	0.6	13.9	5.1	8.6	7.5
107	6.4	1.5	22.9	5.2	14.7	11.7
108	17.7	2.9	44.6	8.3	31.1	19.1
109	15.8	10.0	57.0	30.9	36.4	29.2
110	12.1	1.4	49.2	5.2	30.6	26.2
111	27.8	6.9	50.5	12.1	39.2	16.1
112	28.8	15.5	64.5	27.3	46.7	25.2
113	20.7	3.0	40.6	5.4	30.6	14.1
114	37.7	17.1	71.2	22.6	54.4	23.7
115	17.5	6.2	30.2	11.8	23.9	9.0
116	63.9	9.2	86.9	11.8	75.4	16.3
117	30.5	2.9	39.4	4.1	34.9	6.3
118	43.9	10.9	61.8	14.2	52.9	12.7
119	44.0	5.2	57.4	8.7	50.7	9.5
120	38.1	12.1	55.8	15.3	46.9	12.5
121	59.4	29.3	86.1	35.7	72.8	18.9
122	62.6	12.2	81.9	13.3	72.3	13.7
123	55.7	19.8	85.2	30.5	70.5	20.8
124	35.2	8.0	80.9	21.6	58.1	32.4
125	57.3	8.2	71.1	7.1	64.2	9.7
126	86.3	21.0	88.9	25.2	87.6	1.8
127	83.4	15.4	106.5	22.9	94.9	16.3
128	119.6	61.8	78.2	59.0	98.9	29.3
129	88.0	14.9	94.3	16.8	91.2	4.4
130	94.3	68.0	83.8	54.1	89.1	7.5
131	50.2	17.0	66.4	14.8	58.3	11.5
132	50.9	5.1	47.6	4.6	49.3	2.4
133	33.1	18.1	45.3	13.4	39.2	8.6
134	38.7	21.1	61.9	25.4	50.3	16.4
135	--	--	52.6	31.5	52.6	32.5
136	34.2	10.0	37.6	10.1	35.9	2.4
137	92.8	24.3	92.7	21.9	92.8	0.1
138	49.7	14.6	48.9	11.4	49.3	0.6
139	74.2	11.0	86.8	11.9	80.5	8.9
140	91.6	25.4	92.3	27.1	91.9	0.5
141	61.9	7.5	64.1	8.2	63.0	1.6
142	60.3	10.8	72.7	17.4	66.5	8.8
143	136.6	56.4	55.2	41.9	95.9	57.6
144	121.2	42.0	59.0	29.7	90.1	44.0
145	83.5	10.9	87.6	12.3	85.5	2.9
146	73.6	7.3	67.9	4.9	70.7	4.0
147	104.3	16.4	77.3	8.5	90.8	19.1
148	84.2	12.7	81.0	10.8	82.6	2.3

149	53.4	9.7	58.5	11.8	55.9	3.6
150	77.3	25.8	69.8	23.9	73.5	5.4
151	108.2	43.9	120.3	39.8	114.3	8.5
152	66.5	12.1	56.5	11.2	61.5	7.1
153	43.3	6.4	57.9	11.6	50.6	10.4
154	78.7	8.2	78.4	9.0	78.5	0.2
155	86.6	8.1	69.9	7.7	78.3	11.8
156	36.0	4.9	40.7	4.3	38.3	3.3
157	39.6	3.7	31.2	3.2	35.4	5.9
158	25.2	11.5	26.4	11.8	25.8	0.8
159	24.6	7.4	22.5	6.1	23.6	1.5
160	101.4	17.4	86.1	16.5	93.7	10.8
161	90.3	12.2	65.3	16.3	77.8	17.7
162	74.4	11.1	66.2	12.6	70.3	5.8
163	19.5	2.8	10.2	2.2	14.8	6.6
164	23.3	2.6	18.1	3.6	20.7	3.6
165	16.7	7.7	10.4	4.2	13.6	4.5
166	27.2	4.2	23.2	2.7	25.2	2.8
167	87.0	10.1	77.9	8.7	82.5	6.4
168	116.7	39.9	89.4	27.8	103.1	19.3
169	100.9	7.7	87.6	5.3	94.2	9.4
170	95.2	22.4	83.3	18.1	89.3	8.4
171	47.4	10.3	42.2	9.8	44.8	3.7
172	63.3	14.3	43.2	10.7	53.2	14.2
173	55.6	10.5	48.9	8.3	52.2	4.7
174	45.5	6.5	38.9	7.5	42.2	4.6
175	45.5	15.1	33.2	13.4	39.4	8.7
176	30.7	7.3	30.2	6.2	30.4	0.3
177	46.4	7.4	45.0	5.9	45.7	1.0
178	38.9	4.9	41.3	5.2	40.1	1.7
179	63.6	12.7	49.6	14.6	56.6	9.9
180	80.4	9.9	72.2	8.1	76.3	5.8
181	68.2	7.5	50.7	7.1	59.4	12.4
182	37.9	22.9	53.0	24.5	45.5	10.7
183	93.8	20.0	89.0	17.9	91.4	3.4
184	95.3	21.4	132.1	24.0	113.7	26.0
185	77.4	5.5	79.3	9.4	78.3	1.4
186	55.1	3.5	39.1	4.1	47.1	11.4
187	69.3	37.6	78.8	30.9	74.0	6.7
188	81.2	15.0	66.2	14.1	73.7	10.6
189	57.2	15.8	58.6	12.4	57.9	1.0
190	69.4	29.6	70.6	28.9	70.0	0.9
191	77.3	8.0	62.2	7.6	69.7	10.7

192	79.9	42.5	67.8	28.7	73.9	8.5

活體內功能

實例 4：RNAi 寡核苷酸對活體內 *SCAP* 活性之調節-基於 GalXC™之化合物

【0235】 *小鼠研究*：在流體動力學注射(HDI)小鼠模型中評估如表 3 (未經修飾)及表 4 (經修飾)中所列示之 GalXC™-SCAP 寡核苷酸。在 HDI 研究中，使小鼠經工程化以在肝細胞中瞬時表現人類 SCAP mRNA。使用 GalXC™-SCAP 寡核苷酸對照(42 號 GalXC™-SCAP 寡核苷酸；，參見 SEQ ID NO: 475 及 476)作為基準對照。簡言之，利用 GalXC-™SCAP 寡核苷酸以 2 mg/kg 之劑量水準 SQ 治療 6-8 週齡雌性 CD-1 小鼠。三天後(72 小時)，利用在遍在巨細胞病毒(CMV)啟動子序列控制下編碼全人類 *SCAP* 基因之 DNA 質體對小鼠進行 HDI。在引入質體後一天，收集肝臟樣品。相對於僅用等體積之 PBS 治療之小鼠，使源自該等小鼠之總 RNA 經受 SCAP mRNA 之 qRT-PCR 分析。使用質體上所包括之 NeoR 基因針對轉染效率對值作正規化。

【0236】 如表 6 至表 8 中所示，如藉由相對於用 PBS 治療之小鼠，來自寡核苷酸治療之小鼠之肝臟樣品中 SCAP mRNA 之量減少所確定，所測試之多種 GalXC™-SCAP 寡核苷酸抑制 *SCAP* 活性。相對於用 PBS 治療之小鼠，用 GalXC™-SCAP 寡核苷酸對照治療之小鼠的肝臟樣品中剩餘 SCAP mRNA 之平均%。表 6 至表 8 顯示，所測試之多種 GalXC™-SCAP 寡核苷酸抑制 *SCAP* 活性之程度大於 GalXC™-SCAP 寡核苷酸對照。

表 6：GalXC™-SCAP 寡核苷酸在小鼠中之活體內活性(單次劑量，SQ，2 mg/kg；96 小時收穫；小鼠中 hSCAP 質體之 HDI)。

GalXC™-SCAP 寡聚物	動物						
	1	2	3	4	5	平均值	SEM
PBS	70.0	125.3	145.2	59.4	--	100.0	20.9
20	120.7	88.7	89.0	90.6	67.1	91.2	8.6
27	47.7	58.4	52.6	45.9	63.5	53.6	3.3
33	--	95.8	--	71.8	72.5	80.0	7.9

42	67.8	70.5	50.7	79.1	26.7	58.9	9.3
43	62.4	46.8	50.2	72.9	90.0	64.5	7.9
44	50.6	108.5	40.0	42.0	79.5	64.1	13.2
57	54.0	--	--	89.2	41.1	61.4	14.4
65	76.6	98.3	39.1	105.1	168.8	97.6	21.2
66	35.7	30.8	26.1	37.5	55.1	37.0	4.9
70	--	12.6	30.8	11.2	5.83*	18.2	6.3
104	53.7	45.8	73.7	54.0	48.3	55.1	4.9
105	23.7	101.6	50.3	62.9	100.6	67.8	15.0
106	59.6	29.8	28.4	53.5	30.5	40.4	6.7
107	30.3	12.4	43.0	13.1	22.1	24.2	5.7
108	35.5	71.6	46.4	54.2	48.1	51.1	5.9
113	50.5	55.2	85.0	38.8	42.9	54.5	8.1
117	58.7	82.1	63.0	46.9	51.6	60.4	6.1
120	54.1	--	43.7	55.7	90.5	61.0	10.2

表 7：GalXC™-SCAP 寡核苷酸在小鼠中之活體內活性(單次劑量，SQ，2 mg/kg；96 小時收穫；小鼠中 hSCAP 質體之 HDI)。

GalXC™-SCAP 寡聚物	動物						
	1	2	3	4	5	平均值	SEM
PBS	105.9	122.9	90.2	105.6	75.4	100.0	8.0
2	32.8	67.0	37.1	57.0	55.7	49.9	6.5
13	44.4	38.9	66.1	77.2	56.4	56.6	7.0
67	36.9	--	32.1	41.5	43.5	38.5	2.5
69	56.5	51.9	50.1	60.5	51.3	54.0	1.9
108	45.7	88.3	80.2	56.6	134.9	81.1	15.5
110	65.7	50.3	24.3	30.4	48.3	43.8	7.4
115	15.0	45.4	--	45.3	32.7	34.6	7.2
133	17.0	21.9	31.6	52.8	25.6	29.8	6.2
144	66.5	93.9	28.0	88.0	32.1	61.7	13.7
157	21.4	22.9	72.8	14.1	43.3	34.9	10.6
159	24.6	45.3	58.0	30.4	34.9	38.6	5.9
163	9.0	40.3	48.8	20.8	24.0	28.6	7.1
164	34.7	68.5	81.0	61.8	55.0	60.2	7.7
165	48.5	32.3	49.2	44.6	39.2	42.8	3.2
166	31.8	29.4	55.4	66.0	70.0	50.5	8.5
176	31.3	32.1	31.6	60.5	30.9	37.3	5.8
177	26.7	22.8	19.7	17.9	15.3	20.5	2.0

表 8：GalXC™-SCAP 寡核苷酸在小鼠中之活體內活性(單次劑量，SQ，2 mg/kg；96 小時收穫；小鼠中 hSCAP 質體之 HDI)。

GalXC™-SCAP	動物

寡聚物	1	2	3	4	5	平均值	SEM
PBS	121.8	102.2	82.8	57.4	135.8	100.0	13.9
66	45.5	33.4	36.9	55.5	38.9	42.0	3.9
70	20.0	27.6	42.6	24.4	45.3	32.0	5.1
107	26.3	12.3	18.7	10.5	18.5	17.3	2.8
151	132.9	67.9	83.6	98.1	126.3	101.8	12.4
152	61.4	70.6	100.5	76.0	66.1	74.9	6.8
153	89.8	68.2	54.4	128.9	69.7	82.2	13.0
154	117.0	114.8	124.6	39.4	167.8	112.7	20.7
155	109.6	128.6	61.2	120.9	62.1	96.5	14.5
156	66.2	46.3	58.4	86.0	81.5	67.7	7.3
157	41.6	39.6	34.5	54.1	36.0	41.2	3.5

【0237】　以上各表顯示活體內 HDI 結果與實例 3 之 Huh7 細胞及 3D 人類球狀體中之活體外數據一致。

【0238】　基於上文結果，選擇 7 種 GalXC™-SCAP 寡核苷酸用於在 HDI 小鼠模型中進行劑量-反應研究，其結果示於表 9 中。

表 9：GalXC™-SCAP 寡核苷酸在小鼠中之劑量-反應(GalXC™多次劑量，0.3-3.0 mg/kg，96 小時收穫；小鼠中 hSCAP 質體之 HDI)。

		劑量 (mg/kg)	動物					平均值	SEM
			1	2	3	4	5		
GalXC™-SCAP 寡聚物	研究 1								
	PBS	--	113.3	106.6	93.6	119.7	66.8	100.0	9.4
		--	82.1	85.1	46.0	57.5	36.7	61.5	9.6
		--	60.6	27.9	36.1	35.4	--	53.3	14.4
	70	0.3	18.8	5.3	10.0	18.3	12.4	13.0	2.6
		1.0	62.5	67.9	43.5	--	--	58.0	7.4
		3.0	20.4	29.4	22.4	29.9	26.9	25.8	1.9
	107	0.3	8.6	9.8	16.4	9.3	6.1	10.0	1.7
		1.0	106.3	101.1	121.0	70.0	61.4	92.0	11.3
		3.0	1.1	47.7	36.2	69.0	57.7	42.3	11.7
	133	0.3	19.7	16.6	20.1	23.3	18.6	19.6	1.1
		1.0	75.7	39.3	44.1	79.7	71.3	62.0	8.4
		3.0	32.7	19.6	44.6	33.4	62.2	38.5	7.1
	177	0.3	15.1	15.7	8.2	27.4	32.7	19.8	4.5
		1.0	113.3	106.6	93.6	119.7	66.8	100.0	9.4
		3.0	82.1	85.1	46.0	57.5	36.7	61.5	9.6
	研究 2								

	PBS	--	60.6	83.1	141.2	40.6	174.4	100.0	25.1
		--	65.1	36.4	70.9	100.7	81.7	71.0	10.6
		--	46.5	40.4	33.5	18.8	59.2	39.7	6.7
	66	0.3	17.8	9.0	30.6	29.2	24.3	22.2	4.0
		1.0	66.9	32.9	48.7	54.1	51.6	50.8	5.5
		3.0	21.2	78.9	42.3	65.8	40.7	49.8	10.2
	157	0.3	7.4	18.7	14.9	20.2	14.6	15.2	2.2
		1.0	101.5	59.7	53.6	110.9	117.5	88.6	13.3
		3.0	21.2	27.4	39.6	45.2	48.3	36.3	5.2
	163	0.3	31.1	13.7	26.3	20.2	47.2	27.7	5.7
		1.0	60.6	83.1	141.2	40.6	174.4	100.0	25.1
		3.0	65.1	36.4	70.9	100.7	81.7	71.0	10.6

【0239】 GalXC™-SCAP 寡核苷酸顯示出人類 SCAP mRNA 表現之劑量依賴性減少。GalXC™-SCAP 寡核苷酸針對外源表現之人類 SCAP mRNA 之 ED_{50} 介於 0.4-0.8 mg/kg 之間。

【0240】 *靈長類動物(NHP)研究*：基於上文小鼠結果，選擇 6 種 GalXC™-SCAP 寡核苷酸用於評估其在單次劑量(2 mg/kg 或 6 mg/kg) 84 天研究中抑制 NHP (例如恆河獼猴(rhesus macaque)；恆河獼猴(Macaca mulatta))中 *SCAP* 活性之能力。在該項研究中，對 NHP 進行分組，使得其平均體重(約 5.4 kg)在對照組與實驗組之間相當。每一群組含有 6 隻個體(3 隻雄性及 3 隻雌性個體)。在研究第 0 天 SQ 投與 GalXC™-SCAP 寡核苷酸。在 2 個投藥前時間點(亦即第-21 天及第 0 天)收集血液樣品，且接著在投藥後每週收集，以獲得肝臟酶組及脂質譜。在研究第-21 天、第 28 天、第 56 天及第 83 天收集超聲引導下之芯針肝臟生檢。在每一時間點，使源自肝臟生檢樣品之總 RNA 經受 qRT-PCR 分析，以量測寡核苷酸治療之猴相對於用相當體積之 PBS 治療之猴中之 SCAP mRNA。為使數據正規化，相對於兩個參考基因(PPIB 及 18S rRNA)之幾何平均值進行量測。如表 10 中所示，如藉由來自寡核苷酸治療之 NHP 之肝臟樣品中 SCAP mRNA 之量相對於用 PBS 治療之 NHP 減少所確定，用 GalXC™-SCAP 寡核苷酸治療 NHP 抑制肝臟

中之 *SCAP* 活性。對於所評估之所有時間點，GalXC™-SCAP 寡核苷酸抑制 *SCAP* 活性之程度大於基準 PBS 及時間匹配之對照。

表 10：所選 GalXC™-SCAP 寡核苷酸對 NHP 肝臟中之 SCAP mRNA 之敲低(第 28 天，相對於投藥前及時間匹配之 PBS)。

		劑量 (mg/kg)	動物						平均值	SEM
			1	2	3	4	5	6		
GalXC™-SCAP 寡聚物	PBS	--	158.8	91.4	79.9	91.3	91.4	87.3	100.0	11.9
	66	6.0	41.4	63.2	38.5	67.1	39.1	55.0	50.7	5.2
	70	6.0	36.6	29.7	33.6	23.9	26.2	27.4	29.6	1.9
	107	2.0	44.0	62.1	50.0	52.4	42.0	72.5	53.8	4.7
	107	6.0	43.8	50.2	56.4	27.9	37.6	12.0	38.0	6.6
	157	6.0	55.7	55.0	39.5	41.9	19.3	42.0	42.2	5.4
	163	6.0	24.6	29.1	32.9	26.6	45.6	37.3	32.7	3.2
	177	6.0	42.7	49.2	33.7	38.3	23.6	50.4	39.7	4.1

表 11：所選 GalXC™-SCAP 寡核苷酸對 NHP 肝臟中之 SCAP mRNA 之敲低(第 56 天，相對於投藥前及時間匹配之 PBS)。

		劑量 (mg/kg)	動物						平均值	SEM
			1	2	3	4	5	6		
GalXC™-SCAP 寡聚物	PBS	--	186.6	67.8	97.7	89.3	62.0	96.6	100.0	18.4
	66	6.0	58.6	76.4	57.2	42.2	40.8	71.0	57.7	5.9
	70	6.0	43.5	28.1	23.5	37.5	39.9	30.1	33.8	3.1
	107	2.0	40.6	69.1	48.9	74.2	39.7	77.2	58.3	7.0
	107	6.0	37.4	72.7	68.1	29.9	68.3	42.8	53.2	7.6
	157	6.0	54.8	88.6	50.3	30.0	47.8	57.7	54.9	7.8
	163	6.0	36.1	42.9	36.0	29.1	74.3	36.3	42.5	6.6
	177	6.0	56.7	55.5	37.4	42.5	38.9	52.1	47.2	3.5

表 12：所選 GalXC™-SCAP 寡核苷酸對 NHP 肝臟中之 SCAP mRNA 之敲低(第 84 天，相對於投藥前及時間匹配之 PBS)。

		劑量 (mg/kg)	動物						平均值	SEM
			1	2	3	4	5	6		
GalXC™	PBS	--	126.5	101.8	106.6	136.9	32.2	96.1	100.0	15.0

	66	6.0	62.4	82.5	125.0	79.5	88.2	57.5	82.5	9.8
	70	6.0	48.1	44.4	71.9	75.0	109.1	58.6	67.9	9.7
	107	2.0	110.6	97.2	109.1	86.0	136.8	87.4	104.5	7.7
	107	6.0	75.2	90.7	165.7	49.7	125.3	60.5	94.5	17.9
	157	6.0	36.2	88.4	95.2	79.8	83.4	104.1	81.2	9.7
	163	6.0	39.7	72.3	40.3	14.8	81.1	89.2	56.2	11.8
	177	6.0	42.1	80.8	103.4	96.5	94.5	106.1	87.2	9.7

【0241】 在單次 6 mg/kg 劑量之 70 號及 163 號 GalXC™-SCAP 寡核苷酸後達成約 70%之 SCAP mRNA 減少，在單次 6 mg/kg 劑量之 107 號、157 號及 177 號 GalXC-SCAP 寡核苷酸後達成約 60%之 SCAP mRNA 減少，且在單次 6 mg/kg 劑量之 66 號 GalXC™-SCAP 寡核苷酸後達成約 50%之 SCAP mRNA 減少。此外，在 2 mg/kg 及 6 mg/kg 劑量之 107 號 GalXC™-SCAP 寡核苷酸後觀察到劑量反應，其中 ED_{50} 為約 2 mg/kg。同樣，在單次 6.0 mg/kg 劑量之 GalXC™-SCAP 寡核苷酸後 56 天，觀察到肝臟 SCAP mRNA 表現之持續降低。在單次劑量之 70 號及 163 號 GalXC™-SCAP 寡核苷酸後 84 天，觀察到 SCAP mRNA 減少約 50%。

【0242】 總之，該等結果顯示，經設計以靶向人類及 NHP SCAP mRNA 之 GalXC™-SCAP 寡核苷酸抑制活體內 *SCAP* 活性(如藉由所治療動物之 SCAP mRNA 之量減少所確定)。

序列

【0243】 以下核酸及/或胺基酸序列在本揭示案中提及，且在下文中提供以供參考。

SEQ ID NO:1 -野生型人類 *SCAP* (4254 bp；NCBI 參考序列號 NM_012235.4)

gggcacccggcggccaggagagagagggagggcgccacgcaccggactgcgggccgagagcgcgcacgccgcg

ctccgcccctgctgccgcccccgtcgccgccgccgccgccgccgcagcttgggaggtgctgccaccacaggtacctgc

acatgttgttctttgtcagtgctgtcaagtgtgtgccagggtgatccatggtcactttccgggatggcagcaaggtgacttcg

gctgaggatgaccctgactgaaaggctgcgtgagaagatatctcgggccttctacaaccatgggctcctctgtgcatcctat

cccatccccatcatcctcttcacagggttctgcatcttagcctgctgctacccactgctgaaactccccttgccaggaacagg

acctgtggaattcaccacccctgtgaaggattactcgcccccacctgtggactctgaccgcaaacaaggagagcctactg

agcagcctgagtggtatgtgggtgccccggtggcttatgtccagcagatatttgtgaagtcctcagtgtttccctggcacaa

gaacctcctggcagtagatgtatttcgttcacctttgtcccgggcattccaactggtggaggagatccggaaccacgtgctg

agagacagctctgggatcaggagcttggaggagttgtgtctgcaagtgaccgacctgctgccaggccttaggaagctca

ggaacctactccctgagcatggatgcctgctgctgtcccctgggaacttctggcagaatgactgggaacgcttccatgctg

atcctgacatcattgggaccatccaccagcacgagcctaaaaccctgcagacttcagccacactcaaagacttgttatttgg

tgttcctgggaagtacagcggggtgagcctctacaccaggaagaggatggtctcctacaccatcaccctggtcttccagca

ctaccatgccaagttcctgggcagcctgcgtgcccgcctgatgcttctgcaccccagccccaactgcagccttcgggcgg

agagcctggtccacgtgcacttcaaggaggagattggtgtcgctgagctcatccccccttgtgaccacctacatcatcttgttt

gcctacatctacttctccacgcggaagatcgacatggtcaagtccaagtgggggctggccctggctgccgtggtcacagt

gctcagctcgctgctcatgtctgtgggactctgcacactcttcggcctgacgcccaccctcaatggcggcgagattttcccc

taccttgtggtggttattgggttagagaatgtgttggtgctcaccaagtctgtggtctcaaccccggtagacctggaggtgaa

gctgcggatcgcccaaggcctaagcagcgagagctggtccatcatgaagaacatggccacggagctgggcatcatcctc

atcggctacttcaccctagtgcccgccatccaggagttctgtctctttgctgtcgtggggctggtgtctgacttcttccttcaga

tgctgtttttcaccactgtcctgtccattgacattcgccggatggagctagcagacctgaacaagcgactgccccctgaggc

ctgcctgccctcagccaagccagtgggacagccaacgcgctacgagcggcagctggctgtgaggccgtccacacccca

caccatcacgttgcagccgtcttccttccgaaacctgcggctccccaagaggctgcgtgttgtctacttcctggcccgcacc

cgcctggcacagcgcctcatcatggctggcaccgttgtctggattggcatcctggtatacacagacccagcagggctgcg

caactacctcgctgcccaggtgacggaacagagcccattgggtgagggagccctggctcccatgcccgtgcctagtggc

atgctgcccccccagccacccggaccctgccttctccatcttcccacctgatgcccctaagctacctgagaaccagacgtcg

ccaggcgagtcacctgagcgtggaggtccagcagaggttgtccatgacagcccagtcccagaggtaacctgggggcct

gaggatgaggaactttggaggaaattgtccttccgccactggccgacgctcttcagctattacaacatcacactggccaag

aggtacatcagcctgctgcccgtcatcccagtcacgctccgcctgaacccgagggaggctctggagggccggcaccctc

aggacggccgcagtgcctggcccccaccggggcccatacctgctgggcactgggaagcaggacccaagggcccagg

tggggtgcaggcccatggagacgtcacgctgtacaaggtggcggcgctgggcctggccaccggcatcgtcttggtgctg

ctgctgctctgcctctaccgcgtgctatgcccgcgcaactacgggcagctgggtggtgggcccgggcggcggaggcgc

ggggagctgccctgcgacgactacggctatgcgccacccgagacggagatcgtgccgcttgtgctgcgcggccacctc

atggacatcgagtgcctggccagcgacggcatgctgctggtgagctgctgcctggcaggccacgtctgcgtgtgggacg

cgcagaccggggattgcctaacgcgcattccgcgcccaggcaggcagcgccgggacagtggcgtgggcagcgggct

tgaggctcaggagagctgggaacgactttcagatggtgggaaggctggtccagaggagcctggggacagccctcccct

gagacaccgccccgggggccctccgccgccttccctcttcggggaccagcctgacctcacctgcttaattgacaccaactt

ttcagcgcagcctcggtcctcacagcccactcagcccgagccccggcaccgggcggtctgtggccgctctcgggactcc

ccaggctatgacttcagctgcctggtgcagcgggtgtaccaggaggaggggctggcggccgtctgcacaccagccctg

cgcccaccctcgcctgggccggtgctgtcccaggcccctgaggacgagggtggctcccccgagaaaggctccccttcc

ctcgcctgggcccccagtgccgagggttccatctggagcttggagctgcagggcaacctcatcgtggtggggcggagc

agcggccggctggaggtgtgggacgccattgaaggggtgctgtgctgcagcagcgaggaggtctcctcaggcattacc

gctctggtgttcttggacaaaaggattgtggctgcacggctcaacggttcccttgatttcttctccttggagacccacactgcc

ctcagccccctgcagtttagagggaccccagggcggggcagttcccctgcctctccagtgtacagcagcagcgacacag

tggcctgtcacctgacccacacagtgccctgtgcacaccaaaaacccatcacagccctgaaagccgctgctgggcgcttg

gtgactgggagccaagaccacacactgagagtgttccgtctggaggactcgtgctgcctcttcacccttcagggccactca

ggggccatcacgaccgtgtacattgaccagaccatggtgctggccagtggaggacaagatggggccatctgcctgtggg

atgtactgactggcagccgggtcagccatgtgtttgctcaccgtggggatgtcacctcccttacctgtaccacctcctgtgtc

atcagcagtggcctggatgacctcatcagcatctgggaccgcagcacaggcatcaagttctactccattcagcaggacctg

ggctgtggtgcaagcttgggtgtcatctcagacaacctgctggtgactggcggccagggctgtgtctccttttgggacctaa

actacggggacctgttacagacagtctacctggggaagaacagtgaggcccagcctgcccgccagatcctggtgctgga

caacgctgccattgtctgcaactttggcagtgagctcagcctggtgtatgtgccctctgtgctggagaagctggactgagcg

cagggcctccttgcccaggcaggaggctggggtgctgtgtgggggccaatgcactgaacctggacttgggggaaagag

ccgagtatcttccagccgctgcctcctgactgtaataatattaaacttttttaaaaaaccatatcatcatctgtcaggcactttgg

gagcta

SEQ ID NO:2 -野生型人類 SCAP (1279 aa；NCBI 參考序列號 NP_036367.2)

MTLTERLREKISRAFYNHGLLCASYPIPIILFTGFCILACCYPLLKLPLPGTGPV

EFTTPVKDYSPPPVDSDRKQGEPTEQPEWYVGAPVAYVQQIFVKSSVFPWHK

NLLAVDVFRSPLSRAFQLVEEIRNHVLRDSSGIRSLEELCLQVTDLLPGLRKLR

NLLPEHGCLLLSPGNFWQNDWERFHADPDIIGTIHQHEPKTLQTSATLKDLLF

GVPGKYSGVSLYTRKRMVSYTITLVFQHYHAKFLGSLRARLMLLHPSPNCSL

RAESLVHVHFKEEIGVAELIPLVTTYIILFAYIYFSTRKIDMVKSKWGLALAAV

VTVLSSLLMSVGLCTLFGLTPTLNGGEIFPYLVVVIGLENVLVLTKSVVSTPV

DLEVKLRIAQGLSSESWSIMKNMATELGIILIGYFTLVPAIQEFCLFAVVGLVS

DFFLQMLFFTTVLSIDIRRMELADLNKRLPPEACLPSAKPVGQPTRYERQLAV

RPSTPHTITLQPSSFRNLRLPKRLRVVYFLARTRLAQRLIMAGTVVWIGILVYT

DPAGLRNYLAAQVTEQSPLGEGALAPMPVPSGMLPPSHPDPAFSIFPPDAPKL

PENQTSPGESPERGGPAEVVHDSPVPEVTWGPEDEELWRKLSFRHWPTLFSY

YNITLAKRYISLLPVIPVTLRLNPREALEGRHPQDGRSAWPPPGPIPAGHWEA

GPKGPGGVQAHGDVTLYKVAALGLATGIVLVLLLLCLYRVLCPRNYGQLGG

GPGRRRRGELPCDDYGYAPPETEIVPLVLRGHLMDIECLASDGMLLVSCCLA

GHVCVWDAQTGDCLTRIPRPGRQRRDSGVGSGLEAQESWERLSDGGKAGPE

EPGDSPPLRHRPRGPPPPSLFGDQPDLTCLIDTNFSAQPRSSQPTQPEPRHRAV

CGRSRDSPGYDFSCLVQRVYQEEGLAAVCTPALRPPSPGPVLSQAPEDEGGSP

EKGSPSLAWAPSAEGSIWSLELQGNLIVVGRSSGRLEVWDAIEGVLCCSSEEV

SSGITALVFLDKRIVAARLNGSLDFFSLETHTALSPLQFRGTPGRGSSPASPVY

SSSDTVACHLTHTVPCAHQKPITALKAAAGRLVTGSQDHTLRVFRLEDSCCL

FTLQGHSGAITTVYIDQTMVLASGGQDGAICLWDVLTGSRVSHVFAHRGDV

TSLTCTTSCVISSGLDDLISIWDRSTGIKFYSIQQDLGCGASLGVISDNLLVTGG

QGCVSFWDLNYGDLLQTVYLGKNSEAQPARQILVLDNAAIVCNFGSELSLV

YVPSVLEKLD

SEQ ID NO:3 -野生型小鼠 *SCAP* (4226 bp；NCBI 參考序列號 NM_001001144.3)

gttgagaggtgaaggggcggggagctgcgcgggcgccgggcggccgggagggagagggcgggctccaaacaccg

gaccgcgggccaggagcgcgcaggccgttctccgccgctcggtcgccgccgcccgggagctgcctcgctgccacag

gtgcctgcagatgatgtctgctgtaagtgatatccagcatcttccgggctgatccatggtcactttccgggatggcaacaag

gtgacttagccgaggatgaccctgactgaaaggcttcgtgagaagatatctcaggccttctacaaccatgggctgctctgc

gcatcctatccaattcccatcatcctcttcacaggactctgcatcttagcctgctgctacccgctgctgaagctccccttgcct

ggaacgggacctgtggaattctccacgcctgtgaagggttactcgcccccgcctgcggactctgaccacaaacaaggag

agcccagcgagcagccagagtggtatgtgggtgcccccgtggcgtacatccaacagatatttgtgaagtcatcggtgtctc

cctggcacagaaatcttctggcagtcgatgtgttccggtcacctctgtcccgagcattccaactggtggaagagatccgga

accatgtgctgagagacagctcagggaccaagagcctggaggaggtttgcctgcaggtgacagacctgctgccaggcc

tcaggaaactccggagcctacttcccgaacatggctgcctgctgctgtcccctgggaacttctggcagaatgattgggaga

gattccatgccgaccctgacatcattgggaccatccatcaacatgagcccaaaactctacagacatcagccacactcaaag

acttgctgtttggtgttcctgggaagtacagtggggtgagcctctacacaaggaaaaggatggtctcctacaccatcaccct

ggtcttccagcgctaccatgccaagtttctgagcagcctacgtgcccggctcatgctgctgcaccccagccccaactgcag

cctccgagcagagaacctggtccacgtccacttcaaagaggagattggcattgctgagctcatcccgctcgtgaccaccta

catcatcctgtttgcctacatctacttctccacacgcaagatcgacatggtcaagtccaagtggggcctcgccctggcagcc

gtggtcacagtacttagctcactgctcatgtctgtggggctctgcaccctcttcggcctgacgcccacactcaatggcggtg

agatcttcccatacctggtggtcgttattgggctagagaacgtgttggtgctcaccaagtcagtggtatcaactccagtggac

ctcgaggtgaagcttcggattgcacaaggcttgagtagtgagagctggtccatcatgaagaacgcggcgaccgagctgg

gcatcatcctcattggctacttcaccctcgtgcctgctatccaggagttctgcctctttgctgttgtgggcctggtgtctgacttc

ttcctccagatgctgttcttcaccactgtcctgtcgatcgacattcgccggatggagctagcagacctaaacaagcggctgc

cccctgaatcctgcctgccctcagccaagcccgtggggaggccagcacgatatgagagacagcaggctgtacggccat

ccacgccacacaccatcacattgcaaccatcttccttccgaaacctgcggcttcccaaaaggctgcgtgtcatctacttcctg

gcccgcactcgcctggcccagcgcctcatcatggctggtaccgttgtctggattggcatcctggtatacaccgacccggca

gggctgcgcacctaccttgctgcccaggtgacagagcagagcccactgggtgagggttccctgggccccatgcctgtgc

ctagcggagtgctgcctgccagccacccggaccctgcattctccatcttcccacctgatgctcctaaactgccagagaacc

agaccttgccaggtgagctgcctgagcatgctggtccagcagagggtgtccatgacagccgagccccagaggtaacttg

ggggcctgaggatgaggagctgtggaggaaattgtccttccgccactggcccacactcttcaactactacaacatcacact

ggccaaaaggtacatcagcctgctgcctgtcatccctgtcacactacacctgaatccacgggaggctctggaggggcgac

accctcaggatggtcgcagtgcctgggccccacaagagcctttgcccgctggcctctgggagtccggacctaagggacc

aggtggaacacagacccatggcgacattaccttgtacaaggtggccgcgcttggcctagcagcgggcatcgtcctggtg

ctgctgctgctctgcctctaccgggtgctctgcccgcgtaattatgggcagccgggtggtggccccggcaggcggaggc

gcggggagctgccctgcgatgactacggctacgcaccgcccgagacggagatagtgccgctggtgctgcgaggtcac

ctcatggacatcgagtgtctggctagcgatgggatgctactagtgagctgctgcctggcaggccaagtctgcgtgtggga

cgctcagacaggggactgcctcacacggatcccacgcccagggccacgccgggatagctgcggaggtggagcttttga

gactcaggagaactgggaaaggctgtcagatggaggcaaggctagcccggaagaacctggagacagccctccgctgc

gacgacgcccccgagggcctccaccgccttccctctttggggaccagcccgacctcacctgcttaatcgacaccaacttct

cggtgcagctgccccccagagcccactcagcccgagcctcggcaccgggtgggctgtggccgctctagagactcgggtt

atgacttcagccgcctggtgcagcgtgtgtaccaggaggaaggcctggctgctatgcgcatgccggccctgcgcccacc

ctcccctggacctcccttgccccaggcctctcaagaagaggggactgcacctgagaagggctcccctcccctggcctgg

acccccagcacagccggttccatctggagcttagagctgcaaggcaatctcatcgtggttgggcggagcagcggccggc

tggaggtgtgggacgccattgaggggtgctctgctgcagcaatgaggagatctcctcaggcatcacagcccttgtcttct

tggacaggaggattgtagctgctcggcttaatggttcccttgatttcttttctttggagacccacacttccctcagccccctgca

gttcagagggaccccagggcgaggcagttctccttcctcatctgtgtacagcagcagcaacacagtgacctgtcatcgga

cccacacagtgccctgtgcacaccagaagcccatcacagccctgagagctgctgccgggcgcctagtgacagggagcc

aagaccatactctaagagtcttccgactggatgactcgtgttgcctctttaccctgaagggccactcaggggcaatcacagc

tgtgtacattgatcagaccatggtactggccagtggaggacaagatggagccatctgcctgtgggatgtactaacaggca

gccgggtcagccaaacatttgctcaccgtggagatgttacctccctcacctgtaccgcttcctgtgtcattagtagtggcctg

gatgacttcatcagtatctgggaccgcagcacaggcatcaagctgtactccattcagcaggacctgggctgtggtgcaagc

ttgggtgtcatctcagataaccttctggtgaccggcggccagggctgtgtctccttttgggacctaaactatggggacctgtt

acagacagtctacttgggcaagaacagtgaagcccagcctgcccggcagattttggtgttggacaatgctgccattgtctg

caactttggcagtgagctcagcctagtgtatgtgccctctgtgctggagaaactggactgaaggcaggtcaagtacgctatt

ccctttcccccatcccaaggtggggcacaggggatagcaactctttggacctagactagaggcaatagctgactctgaact

gttgtctcctgactgtaataataaacttttttaaaaaaccacattt

SEQ ID NO:4 -野生型小鼠 *SCAP* (1276 aa；NCBI 參考序列號 NP_001001144.2)

MTLTERLREKISQAFYNHGLLCASYPIPIILFTGLCILACCYPLLKLPLPGTGPV

EFSTPVKGYSPPPADSDHKQGEPSEQPEWYVGAPVAYIQQIFVKSSVSPWHR

NLLAVDVFRSPLSRAFQLVEEIRNHVLRDSSGTKSLEEVCLQVTDLLPGLRKL

RSLLPEHGCLLLSPGNFWQNDWERFHADPDIIGTIHQHEPKTLQTSATLKDLL

FGVPGKYSGVSLYTRKRMVSYTITLVFQRYHAKFLSSLRARLMLLHPSPNCS

LRAENLVHVHFKEEIGIAELIPLVTTYIILFAYIYFSTRKIDMVKSKWGLALAA

VVTVLSSLLMSVGLCTLFGLTPTLNGGEIFPYLVVVIGLENVLVLTKSVVSTP

VDLEVKLRIAQGLSSESWSIMKNAATELGIILIGYFTLVPAIQEFCLFAVVGLV

SDFFLQMLFFTTVLSIDIRRMELADLNKRLPPESCLPSAKPVGRPARYERQQA

VRPSTPHTITLQPSSFRNLRLPKRLRVIYFLARTRLAQRLIMAGTVVWIGILVY

TDPAGLRTYLAAQVTEQSPLGEGSLGPMPVPSGVLPASHPDPAFSIFPPDAPK

LPENQTLPGELPEHAGPAEGVHDSRAPEVTWGPEDEELWRKLSFRHWPTLFN
YYNITLAKRYISLLPVIPVTLHLNPREALEGRHPQDGRSAWAPQEPLPAGLWE
SGPKGPGGTQTHGDITLYKVAALGLAAGIVLVLLLLCLYRVLCPRNYGQPGG
GPGRRRRGELPCDDYGYAPPETEIVPLVLRGHLMDIECLASDGMLLVSCCLA
GQVCVWDAQTGDCLTRIPRPGPRRDSCGGGAFETQENWERLSDGGKASPEE
PGDSPPLRRRPRGPPPPSLFGDQPDLTCLIDTNFSVQLPPEPTQPEPRHRVGCG
RSRDSGYDFSRLVQRVYQEEGLAAMRMPALRPPSPGPPLPQASQEEGTAPEK
GSPPLAWTPSTAGSIWSLELQGNLIVVGRSSGRLEVWDAIEGVLCCSNEEISS
GITALVFLDRRIVAARLNGSLDFFSLETHTSLSPLQFRGTPGRGSSPSSSVYSSS
NTVTCHRTHTVPCAHQKPITALRAAAGRLVTGSQDHTLRVFRLDDSCCLFTL
KGHSGAITAVYIDQTMVLASGGQDGAICLWDVLTGSRVSQTFAHRGDVTSL
TCTASCVISSGLDDFISIWDRSTGIKLYSIQQDLGCGASLGVISDNLLVTGGQG
CVSFWDLNYGDLLQTVYLGKNSEAQPARQILVLDNAAIVCNFGSELSLVYVP
SVLEKLD

SEQ ID NO:5 -野生型大鼠 *SCAP* (4281 bp；NCBI 參考序列號 NM_001100966.2)

gaaggggcggggagctgcgcgggcgccgggcggccgggagggagagggcgggctcgaaacaccggatcgcggg
ccaggagcgcgcaggccgctctccgccgctccgtcgccgccgcccgggagctgcctcgccgccacaggcacctctcc
cgtggttggaggaaacgaggcattctagaaggggatagcaggtacctgcagatgatgtgcattgtcattggtatccagcat
cttccaggctgatccatggtcactttccgggatggcaacaaggtgacttagctgaggatgaccctgactgaaaggcttcgt
gagaagatatctcaggcgttctacaaccatgggctgctctgcgcatcctaccccattcccatcatcctcttcacaggactctg
catcctagcctgctgctacccgctgctgaagcttcccttgcctggaacgggacccgtggaattctccacgcctgtgaaggg
ttactcgcccccgcctgcggactctgaccacaaacaaggagagcccagtgagcagccagagtggtatgtgggtgccccc
gtggcatacatccagcagatattcgtgaagtcatcagtgtctccctggcacagaaaccttctggcagtagatgtgttccggtc
acctctgtcccgagcattccaactggtggaagagatccggaaccatgtgctgagagacagctcagggaccaagagcctg

gaggaagtttgcctgcaggtgacagacctgctgccaggcctcaggaaactccggagcctacttcccgaacatggctgcct

gctgctgtcacctgggaacttctggcagaatgactgggaaagattccatgctgaccctgacatcattggaaccatccatcag

catgagcctaaaaccctacagacatcagccacactcaaagacttgctgttcggtgttcctgggaagtacagtggggtcagc

ctctacacgaggaagaggatggtctcatacaccatcaccctggtcttccagcgctaccatgccaagtttctgagcagcctcc

gtgcccggctcatgcttctgcaccccagccccaactgcagcctccgagcagagaacctggtgcatgtgcacttcaaagag

gagattggcattgccgagctcatccccctcgtgaccacctacatcatcctgtttgcctacatctacttctccacacgcaagatc

gacatggtcaagtccaagtggggcctcgccctggcagccgtggtcacagtgcttagctcgctgctcatgtctgtggggctc

tgcactctcttcggcctgacgcccacactcaatggcggcgagattttcccatatctggtggtggttattgggctagagaatgt

gttggtgctcaccaagtcagtggtatcaactccagtggaccttgaggtgaagcttcgaattgcacaaggcttaagcagtga

gagctggtccatcatgaagaacgtagcaactgaactgggcatcatcctcattggctacttcacccttgtgcctgccatccaa

gagttctgcctctttgctgtggtgggcctggtgtctgacttcttcctccagatgctgttcttcaccaccgtgctgtccatcgacat

tcgccggatggagctagcagacctgaacaagcggctgccccctgagtcctgcctgccctcagccaagcctgtggggag

gccagcccgatatgagagacagctagctgtacggccgtccacaccacacaccatcacattgcaaccatcttccttccgaaa

cctgcggcttcccaaaaggctgcgtgtcatctacttcctggcccgcactcgcctggcacagcgcctcatcatggctggtac

agttgtctggattggcatcctggtatatacagacccggcagggctgcgcacctacctcgctgcccaggtgacagaacaga

gcccactgggtgagggttccctggggcccatgcctgtgcctagtggagtgctgcctgccagccacccggaccctgccttc

tccatcttcccacctgatgctcctaaactgccagagaaccagacgttgccaggtgagctgcctgagcatgccgttccagca

gagggcgtccaggacagccgagccccagaggtgacttgggggcccgaggatgaggagctgtggaggaaattgtcctt

ccgccactggcccacactcttcaactactataatatcacactggccaaaaggtacatcagcctgctgcctgtcatccctgtca

cactacacctgaatccacgggaggctctggaggggcgacaccctcaggatggccgcactgcctgggccccaccagag

cctttgcctgctggcctgtgggagaccggacctaaggggccaggtggaacacagacccatggcgacattaccttgtacaa

ggtggctgcacttggcctggcagcgggcattgtcctagtgctgctgctgctctgcctctaccgggtgctctgcccgcgaaa

ctacgggcagccgggtggtggtgcgggcaggcggaggcgcggagagctgccttgcgatgactatggctacgcaccgc

ctgagacggagatagtgccgctggtgctgcgagggcacctcatggacatcgagtgtctggctagcgatgggatgctcctg

gtgagctgctgcctggctggccaagtctgcgtgtgggatgcacagaccggggactgcctcactcgcatcccgcgccctg

ggccacgccgggacagctgcggaggcggagcttttgaagctcaggagaactgggaaagactgtctgatgggggcaaa

gctagcccggaagagcctggcgacagccctccgctgcgacgccgccctcgagggcctccaccgccttccctctttgggg

accagccagacctcacctgcttaatcgacaccaacttctcagtgcagctgcccccagagcccactcagcccgagcctcgg

caccgggcgggctgtggccgctctagagactctggttacgacttcagccgtctggtgcagcgtgtgtaccaagaggaag

gcctggctgctgtgcacatgtcggccctgcgcccaccctccccgggacctcccctgccccaggcctctcaagaagaggg

gactgctcccgagaagggctccccccctctggcctgggcccccagcacagccggttccatctggagcttagagttgcaa

ggcagtctcatcgtggttgggcgaagcagcggccggctggaggtgtgggatgccattgagggcgtgctctgctgcagca

atgaggagatctcctcaggcatcacagcccttgtcttcttagacaggaggattgtagctgctcggctcaacggttccctcgat

ttcttttccttggagacccacacttccctcagccccctgcagttcagagggaccccagggagaggcagttctccttcctcgc

ctgtgtacagcagcagcaacactgtggcctgtcacctgacccacacagtcccctgtgcacaccagaaacccatcacagcc

ctgagagcagcagcggggcgcctggtgacagggagccaagaccatactctgagagtcttccgactggaggattcgtgtt

gcctctttaccctgcagggccactcgggggcaatcacaactgtgtacattgatcagaccatggtattggccagtggaggac

aagatggagccatctgcctgtgggatgtactaacaggcagccgggtcagccatacatttgctcaccgtggagatgtcacct

ccctcacctgtaccacttcctgtgttatcagtagtggcctggatgacttcatcaacatctgggaccgaagcacaggcatcaa

gctgtactccattcagcaggacctgggctgtggtgcaagcttgggtgtcatctctgataaccttctggtgaccggcggccag

ggatgtgtctccttttgggacctaaactatggggacctgttacagacagtctacttgggaaagaacagtgaagcccagcctg

cccggcagattttggtgctggacaatgctgccattgtctgcaactttggcagtgagctcagcctagtgtatgtgccctctgtg

ctggagaaactggactgaaggcaggtcaactgcactatgcctttcccccatcccaaggtggggcactggggattgcaact

ctttggacctagactggaggcaataggtaggcatctttgcagctgactcagaactgttgtctcctgactgtaataataaacttttt

ttttaaaaaaccaca

SEQ ID NO:6 -野生型大鼠 *SCAP* (1276 aa；NCBI 參考序列號 NP_001094436.1)

MTLTERLREKISQAFYNHGLLCASYPIPIILFTGLCILACCYPLLKLPLPGTGPV

EFSTPVKGYSPPPADSDHKQGEPSEQPEWYVGAPVAYIQQIFVKSSVSPWHR

NLLAVDVFRSPLSRAFQLVEEIRNHVLRDSSGTKSLEEVCLQVTDLLPGLRKL
RSLLPEHGCLLLSPGNFWQNDWERFHADPDIIGTIHQHEPKTLQTSATLKDLL
FGVPGKYSGVSLYTRKRMVSYTITLVFQRYHAKFLSSLRARLMLLHPSPNCS
LRAENLVHVHFKEEIGIAELIPLVTTYIILFAYIYFSTRKIDMVKSKWGLALAA
VVTVLSSLLMSVGLCTLFGLTPTLNGGEIFPYLVVVIGLENVLVLTKSVVSTP
VDLEVKLRIAQGLSSESWSIMKNVATELGIILIGYFTLVPAIQEFCLFAVVGLV
SDFFLQMLFFTTVLSIDIRRMELADLNKRLPPESCLPSAKPVGRPARYERQLA
VRPSTPHTITLQPSSFRNLRLPKRLRVIYFLARTRLAQRLIMAGTVVWIGILVY
TDPAGLRTYLAAQVTEQSPLGEGSLGPMPVPSGVLPASHPDPAFSIFPPDAPK
LPENQTLPGELPEHAVPAEGVQDSRAPEVTWGPEDEELWRKLSFRHWPTLFN
YYNITLAKRYISLLPVIPVTLHLNPREALEGRHPQDGRTAWAPPEPLPAGLWE
TGPKGPGGTQTHGDITLYKVAALGLAAGIVLVLLLLCLYRVLCPRNYGQPGG
GAGRRRRGELPCDDYGYAPPETEIVPLVLRGHLMDIECLASDGMLLVSCCLA
GQVCVWDAQTGDCLTRIPRPGPRRDSCGGGAFEAQENWERLSDGGKASPEE
PGDSPPLRRRPRGPPPPSLFGDQPDLTCLIDTNFSVQLPPEPTQPEPRHRAGCG
RSRDSGYDFSRLVQRVYQEEGLAAVHMSALRPPSPGPPLPQASQEEGTAPEK
GSPPLAWAPSTAGSIWSLELQGSLIVVGRSSGRLEVWDAIEGVLCCSNEEISSG
ITALVFLDRRIVAARLNGSLDFFSLETHTSLSPLQFRGTPGRGSSPSSPVYSSSN
TVACHLTHTVPCAHQKPITALRAAAGRLVTGSQDHTLRVFRLEDSCCLFTLQ
GHSGAITTVYIDQTMVLASGGQDGAICLWDVLTGSRVSHTFAHRGDVTSLTC
TTSCVISSGLDDFINIWDRSTGIKLYSIQQDLGCGASLGVISDNLLVTGGQGCV
SFWDLNYGDLLQTVYLGKNSEAQPARQILVLDNAAIVCNFGSELSLVYVPSV
LEKLD

SEQ ID NO:7 -野生型非人類靈長類動物 *SCAP* (4135 bp；NCBI 參考序列號 XM_001100342)

agggagagagagagagagtgtgtgtgtgtgtgagtgtgtgtgtgtattttggaattgatgtcactagaacttacatacaggca
ttctgaaaccattccccagccacataactatcgcctccctccagcagccctagtgtgcagagccaagtactctttgttaactg
gcttttctcccttctgaccaggtacctgcacatgttgttctttgtcagtgccgtcaagtgtgtgccagggtgatccatggtcactt
tccgggatggcagcaaggtgacttcggctgaggatgaccctgactgaaaggctgcgtgagaagatatctcgggccttcta
caaccatgggctcctctgtgcatcgtatcccatccccatcatcctcttcacggggttctgcatcttagcctgctgctacccact
gctgaaactccccttgccaggaacaggacctgtggaattcaccacccctgtaaaggattactcgcccccgcctgtggactc
tgaccgcaaacaaggagagcctacggagcagcctgagtggtatgtgggtgccccggtggcttacgtccagcagatatttg
tgaaatcctcagtgtttccctggcacaagaacctcctggcagtagatgtatttcgttcacctttgtcccgggcattccaactggt
ggaggagatccggaaccacgtgctgagagacagctctgggaccaggagcttggaggagttgtgtctgcaagtgaccga
cctgctgccaggcctcaggaagctcagggacctactccctgagcatggatgcctgctgctgtcccctgggaatttctggca
gaatgaccgggaacgcttccatgctgatcctgacatcattgggaccatccaccagcacgagcctaaaaccctgcagacttc
agccacactcaaagacttgttgtttggtgttcccgggaagtacagcggggtgagcctctacaccaggaagaggatggtctc
ctacaccatcaccctggtcttccagcgctaccatgccaagttcctgggcagcctgcgtgcccgcctgatgcttctgcacccc
agccccaactgcagccttcgggcggagagcctggtccacgtgcacttcaaggaggagattggtgtcgctgagctcatccc
ccttgtgaccacctacatcatcttgtttgcctacatctacttctccacgcggaagatcgacatggtcaagtccaagtgggggc
tggccctggccgccgtggtcacagtgctcagctcgctgctcatgtctgtgggactctgcacactcttcggcctgacgccca
ccctcaatggcggcgagattttcccctaccttgtggtggttattgggttagagaatgtgttggtgctcaccaagtccgtggtct
caaccccggtagacctggaggtgaagctgcggatcgcccaaggcctaagcagcgagagctggtccatcatgaagaaca
tggccacggagctgggcatcatcctcattggctacttcaccctagtgcctgccatccaggagttctgtctctttgctgtcgtgg
ggctggtgtctgacttcttccttcagatgctgtttttcaccactgtcctgtccattgacattcgccggatggagctagcggacct
gaacaagcggctgccccctgaggcctgcctaccctcagccaagccagtggggcagccaacgcgctacgagcggcagc
tggctgtgcggccgtccacaccccacaccatcacgttgcagccgtcttccttccgaaacctgcggctccccaagaggctg

cgtgttgtctacttcctggcccgcacccgcctggcacagcgtctcatcatggctggcaccgttgtctggattggcatcctggt

atacacagacccagcagggctgcgcacctacctcgctgcccaggtgacggaacagagcccgctgggtgagggagccc

tggctcccatgcccgtgcctagtggcatgctgcccgccagccacccggaccctgccttctccatcttcccacctgatgccc

ctaagctacctgagaaccagacatcgccaggcgagccacctgagcatggaggtccagcagaggttgtccatgacagcc

cagtcccagaggtaacctgggggcctgaggatgaggaactttggaggaaattgtccttccgccactggccgacgctcttc

agctattacaacatcacgctggccaagaggtacatcagcctgctgcctgtcatcccagtcacactccgcctgaacccgagg

gaggccctggagggccggcaccctcaggatggccgcagtgcctggcccccaccggggcccatacctgctgggcactg

ggaagcgggacccaagggcccaggtggggtgcaggcccatggagacgtcacactgtacaaggtggcgnnnnnnnn

nnnnnnnnttgtgccgctggtcctgcgcggccacctcatggatatcgagtgcctggccagcgacggcatgctgctggtg

agctgttgcctggcaggccacgtctgtgtgtgggacgcacagaccggggattgcctcacgcgtatcccgcgcccagggc

agcgccgggacagtggcgtgggcagcgggcttgaggctcaggagagctgggaacgactttcagatggtgggaaggct

ggcccagaggagcctggggacagccctcccctgagacaccgcccccgggaccctccaccgccttccctcttcggggac

cagcctgacctcacctgcttaattgacaccaacttttcggcgcagccacagccctcacagcccactcagcctgagccccg

gcaccgggcggtctgtggccgcgctcgggactccctaggctatgacttcagccgcctggtgcagcgcgtgtaccaggag

gaggggctggcggccgtctgcacaccagccctgcgcccaccctcgcctgggccggtgctgccccaggcccctgagga

cgagggtggctcccctgagaaaggctccccttcccttgcctgggcccccagtgcggagggttccatctggagcttggagc

tgcagggccacctcatcgtggtggggcggagcagcggccggctggaggtgtgggacgccattgaaggggtgctgtgct

gcagcagcgaggaggtctcctcaggcattaccgctctggtcttcttggacaaaaggattgtggctgcgcggctcaacggtt

cccttgatttcttctccttggagacccacactgccctcagccccctgcagtttagagggaccccggggcagggcagttccc

ctgcctctccagtgtacggcagcagtgacacagtggcctgtcgcctgacccacacagtgccctgtgcacaccaaaaaccc

atcacagccctgaaagccgctgccgggcgcttggtgactgggagtcaagaccacacgctgagagtattccgtctggagg

actcgtgctgcctcttcacccttcagggccactcgggggccatcacgactgtgtacattgaccagaccatggtgctggcca

gtggaggacaagatggggccatctgcctgtgggatgtactgactggcagccgggtcagccacatgtttgctcaccgtggg

gatgtcacctccctcacctgtaccacctcctgtgtcatcagcagtggcctggatgacctcatcagcatctgggaccgcagca

caggcatcaagttctactccattcagcaggatctgggctgtggtgcaagcttgggtgtcatctcagacaacctgctggtgac

cggcggccaaggctgtgtctccttttgggacctaaactacggggacctgttacagacagtctacctggggaagaacagtg

aggcccagcctgcccgccagatcctggtgctggacaacgctgccattgtctgcaactttggcagtgagctcagcctggtgt

atgtgccctccgtgctggagaagctggactgagcatggggcctccctgcccaggcaggggtctggggtgctgtgtgggg

gccaatgcactgaacctggacttgggggaaagagccgagtatcttccagccgctgcctcctgactgtaatattaaacttttt

aaaaaaccacatctgtcaggcactttggga

SEQ ID NO:8 -野生型非人類靈長類動物 *SCAP* (1229 aa；NCBI 參考序列號 XP_001100342.2)

MTLTERLREKISRAFYNHGLLCASYPIPIILFTGFCILACCYPLLKLPLPGTGPV

EFTTPVKDYSPPPVDSDRKQGEPTEQPEWYVGAPVAYVQQIFVKSSVFPWHK

NLLAVDVFRSPLSRAFQLVEEIRNHVLRDSSGTRSLEELCLQVTDLLPGLRKL

RDLLPEHGCLLLSPGNFWQNDRERFHADPDIIGTIHQHEPKTLQTSATLKDLL

FGVPGKYSGVSLYTRKRMVSYTITLVFQRYHAKFLGSLRARLMLLHPSPNCS

LRAESLVHVHFKEEIGVAELIPLVTTYIILFAYIYFSTRKIDMVKSKWGLALAA

VVTVLSSLLMSVGLCTLFGLTPTLNGGEIFPYLVVVIGLENVLVLTKSVVSTP

VDLEVKLRIAQGLSSESWSIMKNMATELGIILIGYFTLVPAIQEFCLFAVVGLV

SDFFLQMLFFTTVLSIDIRRMELADLNKRLPPEACLPSAKPVGQPTRYERQLA

VRPSTPHTITLQPSSFRNLRLPKRLRVVYFLARTRLAQRLIMAGTVVWIGILV

YTDPAGLRTYLAAQVTEQSPLGEGALAPMPVPSGMLPASHPDPAFSIFPPDAP

KLPENQTSPGEPPEHGGPAEVVHDSPVPEVTWGPEDEELWRKLSFRHWPTLF

SYYNITLAKRYISLLPVIPVTLRLNPREALEGRHPQDGRSAWPPPGPIPAGHWE

AGPKGPGGVQAHGDVTLYKVAXXXXXXVPLVLRGHLMDIECLASDGMLLV

SCCLAGHVCVWDAQTGDCLTRIPRPGQRRDSGVGSGLEAQESWERLSDGGK

AGPEEPGDSPPLRHRPRDPPPPSLFGDQPDLTCLIDTNFSAQPQPSQPTQPEPR

HRAVCGRARDSLGYDFSRLVQRVYQEEGLAAVCTPALRPPSPGPVLPQAPED

EGGSPEKGSPSLAWAPSAEGSIWSLELQGHLIVVGRSSGRLEVWDAIEGVLCC

SSEEVSSGITALVFLDKRIVAARLNGSLDFFSLETHTALSPLQFRGTPGQGSSP

ASPVYGSSDTVACRLTHTVPCAHQKPITALKAAAGRLVTGSQDHTLRVFRLE

DSCCLFTLQGHSGAITTVYIDQTMVLASGGQDGAICLWDVLTGSRVSHMFA

HRGDVTSLTCTTSCVISSGLDDLISIWDRSTGIKFYSIQQDLGCGASLGVISDN

LLVTGGQGCVSFWDLNYGDLLQTVYLGKNSEAQPARQILVLDNAAIVCNFG

SELSLVYVPSVLEKLD

SEQ ID NOS:9-392 - GalXC™-SCAP 寡核苷酸(未經修飾)

GalXC-SCAP 寡聚物	有義股 (隨從；36-mer)	SEQ ID NO:	反義股 (引導；22-mer)	SEQ ID NO:
1	UGUUUGCCUACA UCUACUUAGCAG CCGAAAGGCUGC	9	UAAGUAGAUGUAGG CAAACAGG	10
2	GUUUGCCUACAU CUACUUCAGCAG CCGAAAGGCUGC	11	UGAAGUAGAUGUAG GCAAACGG	12
3	UUUGCCUACAUC UACUUCUAGCAG CCGAAAGGCUGC	13	UAGAAGUAGAUGUA GGCAAAGG	14
4	GCCUACAUCUAC UUCUCCAAGCAG CCGAAAGGCUGC	15	UUGGAGAAGUAGAU GUAGGCGG	16
5	AAGAUCGACAUG GUCAAGUAGCAG CCGAAAGGCUGC	17	UACUUGACCAUGUC GAUCUUGG	18
6	AGAUCGACAUGG UCAAGUCAGCAG CCGAAAGGCUGC	19	UGACUUGACCAUGU CGAUCUGG	20
7	AUCGACAUGGUC AAGUCCAAGCAG CCGAAAGGCUGC	21	UUGGACUUGACCAU GUCGAUGG	22
8	GUGUUGGUGCUC ACCAAGUAGCAG CCGAAAGGCUGC	23	UACUUGGUGAGCAC CAACACGG	24
9	UGUUGGUGCUCA	25	UGACUUGGUGAGCA	26

	CCAAGUCAGCAG CCGAAAGGCUGC		CCAACAGG	
10	GAGAGCUGGUCC AUCAUGAAGCAG CCGAAAGGCUGC	27	UUCAUGAUGGACCA GCUCUCGG	28
11	AGAGCUGGUCCA UCAUGAAAGCAG CCGAAAGGCUGC	29	UUUCAUGAUGGACC AGCUCUGG	30
12	GAGCUGGUCCAU CAUGAAGAGCAG CCGAAAGGCUGC	31	UCUUCAUGAUGGAC CAGCUCGG	32
13	AGCUGGUCCAUC AUGAAGAAGCAG CCGAAAGGCUGC	33	UUCUUCAUGAUGGA CCAGCUGG	34
14	GCUGGUCCAUCA UGAAGAAAGCAG CCGAAAGGCUGC	35	UUUCUUCAUGAUGG ACCAGCGG	36
15	CUGGUCCAUCAU GAAGAACAGCAG CCGAAAGGCUGC	37	UGUUCUUCAUGAUG GACCAGGG	38
16	CCGUUGUCUGGA UUGGCAUAGCAG CCGAAAGGCUGC	39	UAUGCCAAUCCAGA CAACGGGG	40
17	UUGUCUGGAUUG GCAUCCUAGCAG CCGAAAGGCUGC	41	UAGGAUGCCAAUCC AGACAAGG	42
18	UGUCUGGAUUGG CAUCCUGAGCAG CCGAAAGGCUGC	43	UCAGGAUGCCAAUC CAGACAGG	44
19	GUCUGGAUUGGC AUCCUGGAGCAG CCGAAAGGCUGC	45	UCCAGGAUGCCAAU CCAGACGG	46
20	CUGGAUUGGCAU CCUGGUAAGCAG CCGAAAGGCUGC	47	UUACCAGGAUGCCA AUCCAGGG	48
21	UGGAUUGGCAUC CUGGUAUAGCAG CCGAAAGGCUGC	49	UAUACCAGGAUGCC AAUCCAGG	50
22	GGAUUGGCAUCC UGGUAUAAGCAG CCGAAAGGCUGC	51	UUAUACCAGGAUGC CAAUCCGG	52
23	GAUUGGCAUCCU GGUAUACAGCAG CCGAAAGGCUGC	53	UGUAUACCAGGAUG CCAAUCGG	54

24	AUUGGCAUCCUG GUAUACAAGCAG CCGAAAGGCUGC	55	UUGUAUACCAGGAU GCCAAUGG	56
25	CUCCAUCUUCCC ACCUGAUAGCAG CCGAAAGGCUGC	57	UAUCAGGUGGGAAG AUGGAGGG	58
26	CAUCUGCCUGUG GGAUGUAAGCAG CCGAAAGGCUGC	59	UUACAUCCCACAGG CAGAUGGG	60
27	UCUGCCUGUGGG AUGUACUAGCAG CCGAAAGGCUGC	61	UAGUACAUCCCACA GGCAGAGG	62
28	GUGGUGCAAGCU UGGGUGUAGCAG CCGAAAGGCUGC	63	UACACCCAAGCUUG CACCACGG	64
29	UGGUGCAAGCUU GGGUGUCAGCAG CCGAAAGGCUGC	65	UGACACCCAAGCUU GCACCAGG	66
30	GGUGCAAGCUUG GGUGUCAAGCAG CCGAAAGGCUGC	67	UUGACACCCAAGCU UGCACCGG	68
31	GUGCAAGCUUGG GUGUCAUAGCAG CCGAAAGGCUGC	69	UAUGACACCCAAGC UUGCACGG	70
32	GCAAGCUUGGGU GUCAUCUAGCAG CCGAAAGGCUGC	71	UAGAUGACACCCAA GCUUGCGG	72
33	CAAGCUUGGGUG UCAUCUCAGCAG CCGAAAGGCUGC	73	UGAGAUGACACCCA AGCUUGGG	74
34	AAGCUUGGGUGU CAUCUCAAGCAG CCGAAAGGCUGC	75	UUGAGAUGACACCC AAGCUUGG	76
35	AGCUUGGGUGUC AUCUCAGAGCAG CCGAAAGGCUGC	77	UCUGAGAUGACACC CAAGCUGG	78
36	GCUUGGGUGUCA UCUCAGAAGCAG CCGAAAGGCUGC	79	UUCUGAGAUGACAC CCAAGCGG	80
37	GUGUCUCCUUUU GGGACCUAGCAG CCGAAAGGCUGC	81	UAGGUCCCAAAAGG AGACACGG	82
38	UGUCUCCUUUUG GGACCUAAGCAG	83	UUAGGUCCCAAAAG GAGACAGG	84

	CCGAAAGGCUGC			
39	GGGGACCUGUUA CAGACAGAGCAG CCGAAAGGCUGC	85	UCUGUCUGUAACAG GUCCCCGG	86
40	GGGACCUGUUAC AGACAGUAGCAG CCGAAAGGCUGC	87	UACUGUCUGUAACA GGUCCCGG	88
41	GGACCUGUUACA GACAGUCAGCAG CCGAAAGGCUGC	89	UGACUGUCUGUAAC AGGUCCGG	90
42	GACCUGUUACAG ACAGUCUAGCAG CCGAAAGGCUGC	91	UAGACUGUCUGUAA CAGGUCGG	92
43	ACCUGUUACAGA CAGUCUAAGCAG CCGAAAGGCUGC	93	UUAGACUGUCUGUA ACAGGUGG	94
44	UGCCAUUGUCUG CAACUUUAGCAG CCGAAAGGCUGC	95	UAAAGUUGCAGACA AUGGCAGG	96
45	GCCAUUGUCUGC AACUUUGAGCAG CCGAAAGGCUGC	97	UCAAAGUUGCAGAC AAUGGCGG	98
46	CCAUUGUCUGCA ACUUUGGAGCAG CCGAAAGGCUGC	99	UCCAAAGUUGCAGA CAAUGGGG	100
47	AUUGUCUGCAAC UUUGGCAAGCAG CCGAAAGGCUGC	101	UUGCCAAAGUUGCA GACAAUGG	102
48	UCUGCAACUUUG GCAGUGAAGCAG CCGAAAGGCUGC	103	UUCACUGCCAAAGU UGCAGAGG	104
49	CUACCCACUGCU GAAACUCAGCAG CCGAAAGGCUGC	105	UGAGUUUCAGCAGU GGGUAGGG	106
50	GCCAGGAACAGG ACCUGUGAGCAG CCGAAAGGCUGC	107	UCACAGGUCCUGUU CCUGGCGG	108
51	GAACAGGACCUG UGGAAUUAGCAG CCGAAAGGCUGC	109	UAAUUCCACAGGUC CUGUUCGG	110
52	ACAGGACCUGUG GAAUUCAAGCAG CCGAAAGGCUGC	111	UUGAAUUCCACAGG UCCUGUGG	112
53	UGGAAUUCACCA	113	UACAGGGGUGGUGA	114

	CCCCUGUAGCAG CCGAAAGGCUGC		AUUCCAGG	
54	CUUGUGACCACC UACAUCAAGCAG CCGAAAGGCUGC	115	UUGAUGUAGGUGGU CACAAGGG	116
55	UUGUGACCACCU ACAUCAUAGCAG CCGAAAGGCUGC	117	UAUGAUGUAGGUGG UCACAAGG	118
56	UGUGACCACCUA CAUCAUCAGCAG CCGAAAGGCUGC	119	UGAUGAUGUAGGUG GUCACAGG	120
57	GUGACCACCUAC AUCAUCUAGCAG CCGAAAGGCUGC	121	UAGAUGAUGUAGGU GGUCACGG	122
58	UGACCACCUACA UCAUCUUAGCAG CCGAAAGGCUGC	123	UAAGAUGAUGUAGG UGGUCAGG	124
59	GACCACCUACAU CAUCUUGAGCAG CCGAAAGGCUGC	125	UCAAGAUGAUGUAG GUGGUCGG	126
60	ACCACCUACAUC AUCUUGUAGCAG CCGAAAGGCUGC	127	UACAAGAUGAUGUA GGUGGUGG	128
61	CCACCUACAUCA UCUUGUUAGCAG CCGAAAGGCUGC	129	UAACAAGAUGAUGU AGGUGGGG	130
62	CACCUACAUCAU CUUGUUUAGCAG CCGAAAGGCUGC	131	UAAACAAGAUGAUG UAGGUGGG	132
63	ACCUACAUCAUC UUGUUUGAGCAG CCGAAAGGCUGC	133	UCAAACAAGAUGAU GUAGGUGG	134
64	CCUACAUCAUCU UGUUUGCAGCAG CCGAAAGGCUGC	135	UGCAAACAAGAUGA UGUAGGGG	136
65	CUACAUCAUCUU GUUUGCCAGCAG CCGAAAGGCUGC	137	UGGCAAACAAGAUG AUGUAGGG	138
66	ACAUCAUCUUGU UUGCCUAAGCAG CCGAAAGGCUGC	139	UUAGGCAAACAAGA UGAUGUGG	140
67	AUCAUCUUGUUU GCCUACAAGCAG CCGAAAGGCUGC	141	UUGUAGGCAAACAA GAUGAUGG	142

68	UCAUCUUGUUUG CCUACAUAGCAG CCGAAAGGCUGC	143	UAUGUAGGCAAACA AGAUGAGG	144
69	AUCUUGUUUGCC UACAUCUAGCAG CCGAAAGGCUGC	145	UAGAUGUAGGCAAA CAAGAUGG	146
70	UCUUGUUUGCCU ACAUCUAAGCAG CCGAAAGGCUGC	147	UUAGAUGUAGGCAA ACAAGAGG	148
71	UUUCCCCUACCU UGUGGUGAGCAG CCGAAAGGCUGC	149	UCACCACAAGGUAG GGGAAAGG	150
72	UUCCCCUACCUU GUGGUGGAGCAG CCGAAAGGCUGC	151	UCCACCACAAGGUA GGGGAAGG	152
73	CCCUACCUUGUG GUGGUUAAGCAG CCGAAAGGCUGC	153	UUAACCACCACAAG GUAGGGGG	154
74	CUACCUUGUGGU GGUUAUUAGCAG CCGAAAGGCUGC	155	UAAUAACCACCACA AGGUAGGG	156
75	UACCUUGUGGUG GUUAUUGAGCAG CCGAAAGGCUGC	157	UCAAUAACCACCAC AAGGUAGG	158
76	ACCUUGUGGUGG UUAUUGGAGCAG CCGAAAGGCUGC	159	UCCAAUAACCACCA CAAGGUGG	160
77	CCUUGUGGUGGU UAUUGGGAGCAG CCGAAAGGCUGC	161	UCCCAAUAACCACC ACAAGGGG	162
78	CUUGUGGUGGUU AUUGGGUAGCAG CCGAAAGGCUGC	163	UACCCAAUAACCAC CACAAGGG	164
79	UUGUGGUGGUU AUUGGGUUAGCA GCCGAAAGGCUG C	165	UAACCCAAUAACCA CCACAAGG	166
80	UGUGGUGGUUA UUGGGUUAAGCA GCCGAAAGGCUG C	167	UUAACCCAAUAACC ACCACAGG	168
81	GUGGUGGUUAU UGGGUUAGAGCA GCCGAAAGGCUG	169	UCUAACCCAAUAAC CACCACGG	170

	C			
82	UGGUGGUUAUUGGGUUAGAAGCAGCCGAAAGGCUGC	171	UUCUAACCCAAUAACCACCAGG	172
83	GGUGGUUAUUGGGUUAGAGAGCAGCCGAAAGGCUGC	173	UCUCUAACCCAAUAACCACCGG	174
84	GUGGUUAUUGGGUUAGAGAAGCAGCCGAAAGGCUGC	175	UUCUCUAACCCAAUAACCACGG	176
85	UGGUUAUUGGGUUAGAGAAAGCAGCCGAAAGGCUGC	177	UUUCUCUAACCCAAUAACCAGG	178
86	GGUUAUUGGGUUAGAGAAUAGCAGCCGAAAGGCUGC	179	UAUUCUCUAACCCAAUAACCGG	180
87	GUUAUUGGGUUAGAGAAUGAGCAGCCGAAAGGCUGC	181	UCAUUCUCUAACCCAAUAACGG	182
88	UUAUUGGGUUAGAGAAUGUAGCAGCCGAAAGGCUGC	183	UACAUUCUCUAACCCAAUAAGG	184
89	AUUGGGUUAGAGAAUGUGUAGCAGCCGAAAGGCUGC	185	UACACAUUCUCUAACCCAAUGG	186
90	UUGGGUUAGAGAAUGUGUUAGCAGCCGAAAGGCUGC	187	UAACACAUUCUCUAACCCAAGG	188
91	GGUUAGAGAAUGUGUUGGUAGCAGCCGAAAGGCUGC	189	UACCAACACAUUCUCUAACCGG	190
92	GUUAGAGAAUGUGUUGGUGAGCAGCCGAAAGGCUG	191	UCACCAACACAUUCUCUAACGG	192

	C			
93	UUAGAGAAUGUGUUGGUGCAGCAGCCGAAAGGCUGC	193	UGCACCAACACAUUCUCUAAGG	194
94	UAGAGAAUGUGUUGGUGCUAGCAGCCGAAAGGCUGC	195	UAGCACCAACACAUUCUCUAGG	196
95	AGAGAAUGUGUUGGUGCUCAGCAGCCGAAAGGCUGC	197	UGAGCACCAACACAUUCUCUGG	198
96	GAGAAUGUGUUGGUGCUCAAGCAGCCGAAAGGCUGC	199	UUGAGCACCAACACAUUCUCGG	200
97	AGAAUGUGUUGGUGCUCACAGCAGCCGAAAGGCUGC	201	UGUGAGCACCAACACAUUCUGG	202
98	AAUGUGUUGGUGCUCACCAAGCAGCCGAAAGGCUGC	203	UUGGUGAGCACCAACACAUUGG	204
99	AUGUGUUGGUGCUCACCAAAGCAGCCGAAAGGCUGC	205	UUUGGUGAGCACCAACACAUGG	206
100	UGUGUUGGUGCUCACCAAGAGCAGCCGAAAGGCUGC	207	UCUUGGUGAGCACCAACACAGG	208
101	UGGUCCAUCAUGAAGAACAAGCAGCCGAAAGGCUGC	209	UUGUUCUUCAUGAUGGACCAGG	210
102	GGUCCAUCAUGAAGAACAUAGCAGCCGAAAGGCUGC	211	UAUGUUCUUCAUGAUGGACCGG	212
103	CUGACUUCUUCCUUCAGAUAGCAGCCGAAAGGCUGC	213	UAUCUGAAGGAAGAAGUCAGGG	214
104	ACUUCUUCCUUCAGAUGCUAGCAGCCGAAAGGCUGC	215	UAGCAUCUGAAGGAAGAAGUGG	216
105	UCCUUCAGAUGC	217	UAAAAACAGCAUCU	218

	UGUUUUUAGCAG CCGAAAGGCUGC		GAAGGAGG	
106	CCUUCAGAUGCU GUUUUUCAGCAG CCGAAAGGCUGC	219	UGAAAAACAGCAUC UGAAGGGG	220
107	CUUCAGAUGCUG UUUUUCAAGCAG CCGAAAGGCUGC	221	UUGAAAAACAGCAU CUGAAGGG	222
108	UUCAGAUGCUGU UUUUCACAGCAG CCGAAAGGCUGC	223	UGUGAAAAACAGCA UCUGAAGG	224
109	CAGAUGCUGUUU UUCACCAAGCAG CCGAAAGGCUGC	225	UUGGUGAAAAACAG CAUCUGGG	226
110	AGAUGCUGUUUU UCACCACAGCAG CCGAAAGGCUGC	227	UGUGGUGAAAAACA GCAUCUGG	228
111	GAUGCUGUUUUU CACCACUAGCAG CCGAAAGGCUGC	229	UAGUGGUGAAAAAC AGCAUCGG	230
112	AUGCUGUUUUUC ACCACUGAGCAG CCGAAAGGCUGC	231	UCAGUGGUGAAAAA CAGCAUGG	232
113	UGCUGUUUUUCA CCACUGUAGCAG CCGAAAGGCUGC	233	UACAGUGGUGAAAA ACAGCAGG	234
114	GCUGUUUUUCAC CACUGUCAGCAG CCGAAAGGCUGC	235	UGACAGUGGUGAAA AACAGCGG	236
115	UGUUUUUCACCA CUGUCCUAGCAG CCGAAAGGCUGC	237	UAGGACAGUGGUGA AAAACAGG	238
116	GUUUUUCACCAC UGUCCUGAGCAG CCGAAAGGCUGC	239	UCAGGACAGUGGUG AAAAACGG	240
117	UUUUUCACCACU GUCCUGUAGCAG CCGAAAGGCUGC	241	UACAGGACAGUGGU GAAAAAGG	242
118	UUUUCACCACUG UCCUGUCAGCAG CCGAAAGGCUGC	243	UGACAGGACAGUGG UGAAAAGG	244
119	UUCACCACUGUC CUGUCCAAGCAG CCGAAAGGCUGC	245	UUGGACAGGACAGU GGUGAAGG	246

120	CACCACUGUCCU GUCCAUUAGCAG CCGAAAGGCUGC	247	UAAUGGACAGGACA GUGGUGGG	248
121	ACCACUGUCCUG UCCAUUGAGCAG CCGAAAGGCUGC	249	UCAAUGGACAGGAC AGUGGUGG	250
122	CCACUGUCCUGU CCAUUGAAGCAG CCGAAAGGCUGC	251	UUCAAUGGACAGGA CAGUGGGG	252
123	CACUGUCCUGUC CAUUGACAGCAG CCGAAAGGCUGC	253	UGUCAAUGGACAGG ACAGUGGG	254
124	ACUGUCCUGUCC AUUGACAAGCAG CCGAAAGGCUGC	255	UUGUCAAUGGACAG GACAGUGG	256
125	CUAAGCUACCUG AGAACCAAGCAG CCGAAAGGCUGC	257	UUGGUUCUCAGGUA GCUUAGGG	258
126	GAGGUCCAGCAG AGGUUGUAGCAG CCGAAAGGCUGC	259	UACAACCUCUGCUG GACCUCGG	260
127	GCAGAGGUUGUC CAUGACAAGCAG CCGAAAGGCUGC	261	UUGUCAUGGACAAC CUCUGCGG	262
128	CAGAGGUUGUCC AUGACAGAGCAG CCGAAAGGCUGC	263	UCUGUCAUGGACAA CCUCUGGG	264
129	GAGGAUGAGGA ACUUUGGAAGCA GCCGAAAGGCUG C	265	UUCCAAAGUUCCUC AUCCUCGG	266
130	GAACUUUGGAGG AAAUUGUAGCAG CCGAAAGGCUGC	267	UACAAUUUCCUCCA AAGUUCGG	268
131	GACGCUCUUCAG CUAUUACAGCAG CCGAAAGGCUGC	269	UGUAAUAGCUGAAG AGCGUCGG	270
132	ACGCUCUUCAGC UAUUACAAGCAG CCGAAAGGCUGC	271	UUGUAAUAGCUGAA GAGCGUGG	272
133	CGCUCUUCAGCU AUUACAAAGCAG CCGAAAGGCUGC	273	UUUGUAAUAGCUGA AGAGCGGG	274
134	GCUCUUCAGCUA	275	UGUUGUAAUAGCUG	276

	UUACAACAGCAG CCGAAAGGCUGC		AAGAGCGG	
135	CUCUUCAGCUAU UACAACAAGCAG CCGAAAGGCUGC	277	UUGUUGUAAUAGCU GAAGAGGG	278
136	UCUUCAGCUAUU ACAACAUAGCAG CCGAAAGGCUGC	279	UAUGUUGUAAUAGC UGAAGAGG	280
137	CUUCAGCUAUUA CAACAUCAGCAG CCGAAAGGCUGC	281	UGAUGUUGUAAUAG CUGAAGGG	282
138	UUCAGCUAUUAC AACAUCAAGCAG CCGAAAGGCUGC	283	UUGAUGUUGUAAUA GCUGAAGG	284
139	CCAGCCUGACCU CACCUGCAGCAG CCGAAAGGCUGC	285	UGCAGGUGAGGUCA GGCUGGGG	286
140	CAGCCUGACCUC ACCUGCUAGCAG CCGAAAGGCUGC	287	UAGCAGGUGAGGUC AGGCUGGG	288
141	AGCCUGACCUCA CCUGCUUAGCAG CCGAAAGGCUGC	289	UAAGCAGGUGAGGU CAGGCUGG	290
142	GCCUGACCUCAC CUGCUUAAGCAG CCGAAAGGCUGC	291	UUAAGCAGGUGAGG UCAGGCGG	292
143	CCUGACCUCACC UGCUUAAAGCAG CCGAAAGGCUGC	293	UUUAAGCAGGUGAG GUCAGGGG	294
144	CUGACCUCACCU GCUUAAUAGCAG CCGAAAGGCUGC	295	UAUUAAGCAGGUGA GGUCAGGG	296
145	UGACCUCACCUG CUUAAUUAGCAG CCGAAAGGCUGC	297	UAAUUAAGCAGGUG AGGUCAGG	298
146	GACCUCACCUGC UUAAUUGAGCAG CCGAAAGGCUGC	299	UCAAUUAAGCAGGU GAGGUCGG	300
147	ACCUCACCUGCU UAAUUGAAGCAG CCGAAAGGCUGC	301	UUCAAUUAAGCAGG UGAGGUGG	302
148	CCUCACCUGCUU AAUUGACAGCAG CCGAAAGGCUGC	303	UGUCAAUUAAGCAG GUGAGGGG	304

149	CUCACCUGCUUA AUUGACAAGCAG CCGAAAGGCUGC	305	UUGUCAAUUAAGCA GGUGAGGG	306
150	UCACCUGCUUAA UUGACACAGCAG CCGAAAGGCUGC	307	UGUGUCAAUUAAGC AGGUGAGG	308
151	CACCUGCUUAAU UGACACCAGCAG CCGAAAGGCUGC	309	UGGUGUCAAUUAAG CAGGUGGG	310
152	ACCUGCUUAAUU GACACCAAGCAG CCGAAAGGCUGC	311	UUGGUGUCAAUUAA GCAGGUGG	312
153	CCUGCUUAAUUG ACACCAAAGCAG CCGAAAGGCUGC	313	UUUGGUGUCAAUUA AGCAGGGG	314
154	CUGCUUAAUUGA CACCAACAGCAG CCGAAAGGCUGC	315	UGUUGGUGUCAAUU AAGCAGGG	316
155	UGCUUAAUUGAC ACCAACUAGCAG CCGAAAGGCUGC	317	UAGUUGGUGUCAAU UAAGCAGG	318
156	GCUUAAUUGACA CCAACUUAGCAG CCGAAAGGCUGC	319	UAAGUUGGUGUCAA UUAAGCGG	320
157	CUUAAUUGACAC CAACUUUAGCAG CCGAAAGGCUGC	321	UAAAGUUGGUGUCA AUUAAGGG	322
158	UUAAUUGACACC AACUUUUAGCAG CCGAAAGGCUGC	323	UAAAAGUUGGUGUC AAUUAAGG	324
159	UAAUUGACACCA ACUUUUCAGCAG CCGAAAGGCUGC	325	UGAAAAGUUGGUGU CAAUUAGG	326
160	AUUGAAGGGGU GCUGUGCUAGCA GCCGAAAGGCUG C	327	UAGCACAGCACCCC UUCAAUGG	328
161	CUUGGACAAAAG GAUUGUGAGCAG CCGAAAGGCUGC	329	UCACAAUCCUUUUG UCCAAGGG	330
162	UUGGACAAAAGG AUUGUGGAGCAG CCGAAAGGCUGC	331	UCCACAAUCCUUUU GUCCAAGG	332
163	UCAACGGUUCCC	333	UAAAUCAAGGGAAC	334

	UUGAUUUAGCAG CCGAAAGGCUGC		CGUUGAGG	
164	CAACGGUUCCCU UGAUUUCAGCAG CCGAAAGGCUGC	335	UGAAAUCAAGGGAA CCGUUGGG	336
165	AACGGUUCCCUU GAUUUCUAGCAG CCGAAAGGCUGC	337	UAGAAAUCAAGGGA ACCGUUGG	338
166	ACGGUUCCCUUG AUUUCUUAGCAG CCGAAAGGCUGC	339	UAAGAAAUCAAGGG AACCGUGG	340
167	GUACAUUGACCA GACCAUGAGCAG CCGAAAGGCUGC	341	UCAUGGUCUGGUCA AUGUACGG	342
168	ACCUGUACCACC UCCUGUGAGCAG CCGAAAGGCUGC	343	UCACAGGAGGUGGU ACAGGUGG	344
169	CCUGUACCACCU CCUGUGUAGCAG CCGAAAGGCUGC	345	UACACAGGAGGUGG UACAGGGG	346
170	GUACCACCUCCU GUGUCAUAGCAG CCGAAAGGCUGC	347	UAUGACACAGGAGG UGGUACGG	348
171	GCACAGGCAUCA AGUUCUAAGCAG CCGAAAGGCUGC	349	UUAGAACUUGAUGC CUGUGCGG	350
172	ACAGGCAUCAAG UUCUACUAGCAG CCGAAAGGCUGC	351	UAGUAGAACUUGAU GCCUGUGG	352
173	CAGGCAUCAAGU UCUACUCAGCAG CCGAAAGGCUGC	353	UGAGUAGAACUUGA UGCCUGGG	354
174	AGGCAUCAAGUU CUACUCCAGCAG CCGAAAGGCUGC	355	UGGAGUAGAACUUG AUGCCUGG	356
175	GGCAUCAAGUUC UACUCCAAGCAG CCGAAAGGCUGC	357	UUGGAGUAGAACUU GAUGCCGG	358
176	GCAUCAAGUUCU ACUCCAUAGCAG CCGAAAGGCUGC	359	UAUGGAGUAGAACU UGAUGCGG	360
177	CAUCAAGUUCUA CUCCAUUAGCAG CCGAAAGGCUGC	361	UAAUGGAGUAGAAC UUGAUGGG	362

178	AUCAAGUUCUAC UCCAUUCAGCAG CCGAAAGGCUGC	363	UGAAUGGAGUAGAA CUUGAUGG	364
179	UCAAGUUCUACU CCAUUCAAGCAG CCGAAAGGCUGC	365	UUGAAUGGAGUAGA ACUUGAGG	366
180	CAAGUUCUACUC CAUUCAGAGCAG CCGAAAGGCUGC	367	UCUGAAUGGAGUAG AACUUGGG	368
181	AAGUUCUACUCC AUUCAGCAGCAG CCGAAAGGCUGC	369	UGCUGAAUGGAGUA GAACUUGG	370
182	AGUUCUACUCCA UUCAGCAAGCAG CCGAAAGGCUGC	371	UUGCUGAAUGGAGU AGAACUGG	372
183	GUUCUACUCCAU UCAGCAGAGCAG CCGAAAGGCUGC	373	UCUGCUGAAUGGAG UAGAACGG	374
184	GUGUCAUCUCAG ACAACCUAGCAG CCGAAAGGCUGC	375	UAGGUUGUCUGAGA UGACACGG	376
185	CAUCUCAGACAA CCUGCUGAGCAG CCGAAAGGCUGC	377	UCAGCAGGUUGUCU GAGAUGGG	378
186	UCAGACAACCUG CUGGUGAAGCAG CCGAAAGGCUGC	379	UUCACCAGCAGGUU GUCUGAGG	380
187	CGGGGACCUGUU ACAGACAAGCAG CCGAAAGGCUGC	381	UUGUCUGUAACAGG UCCCCGGG	382
188	GACAACGCUGCC AUUGUCUAGCAG CCGAAAGGCUGC	383	UAGACAAUGGCAGC GUUGUCGG	384
189	GCUGCCUCCUGA CUGUAAUAGCAG CCGAAAGGCUGC	385	UAUUACAGUCAGGA GGCAGCGG	386
190	CUGCCUCCUGAC UGUAAUAAGCAG CCGAAAGGCUGC	387	UUAUUACAGUCAGG AGGCAGGG	388
191	UAAUAUUAAACU UUUUUAAAGCAG CCGAAAGGCUGC	389	UUUAAAAAAGUUUA AUAUUAGG	390
192	AAUAUUAAACUU UUUUAAAAGCAG	391	UUUUAAAAAAGUUU AAUAUUGG	392

	CCGAAAGGCUGC			

SEQ ID NO:393-776 - GalXC™-SCAP 寡核苷酸(經修飾)

GalXC-SCAP 寡聚物	有義股 (隨從；36-mer)	SEQ ID NO:	反義股 (引導；22-mer)	SEQ ID NO:
1	mU*mGmUmUmUmGmC/i2FC//i2FU//i2FA//i2FC/mAmUmCmUmAmCmUmUmAmGmCmAmGmCmCmG[ademA-GalNAc][ademA-GalNAc][ademA-GalNAc]mGmGmCmUmGmC	393	[甲基膦酸酯-4O-mUs]/i2FA/*/i2FA/*/i2FG//i2FU/mA/i2FG/mAmU/i2FG/mUmAmG/i2FG/mCmAmAmAmCmA*mG*mG	394
2	mG*mUmUmUmGmCmC/i2FU//i2FA//i2FC//i2FA/mUmCmUmAmCmUmUmCmAmGmCmAmGmCmCmG[ademA-GalNAc][ademA-GalNAc][ademA-GalNAc]mGmGmCmUmGmC	395	[甲基膦酸酯-4O-mUs]/i2FG/*/i2FA/*/i2FA//i2FG/mU/i2FA/mGmA/i2FU/mGmUmA/i2FG/mGmCmAmAmAmC*mG*mG	396
3	mU*mUmUmGmCmCmU/i2FA//i2FC//i2FA//i2FU/mCmUmAmCmUmUmCmUmAmGmCmAmGmCmCmG[ademA-GalNAc][ademA-GalNAc][ademA-GalNAc]mGmGmCmUmGmC	397	[甲基膦酸酯-4O-mUs]/i2FA/*/i2FG/*/i2FA//i2FA/mG/i2FU/mAmG/i2FA/mUmGmU/i2FA/mGmGmCmAmAmA*mG*mG	398
4	mG*mCmCmUmAmCmA/i2FU//i2FC//i2FU//i2FA/mCmUmUmCmUmCmCmAmAmGmCmAmGmCmCmG[ademA-GalNAc][ademA-GalNAc][ademA-GalNAc]mGmGmCmUm	399	[甲基膦酸酯-4O-mUs]/i2FU/*/i2FG/*/i2FG//i2FA/mG/i2FA/mAmG/i2FU/mAmGmA/i2FU/mGmUmAmGmGmC*mG*mG	400

	GmC			
5	mA*mAmGmAmUmCmG/i2FA//i2FC//i2FA//i2FU/mGmGmUmCmAmAmGmUmAmGmCmAmGmCmCmG[ademA-GalNAc][ademA-GalNAc][ademA-GalNAc]mGmGmCmUmGmC	401	[甲基膦酸酯-4O-mUs]/i2FA/*/i2FC/*/i2FU//i2FU/mG/i2FA/mCmC/i2FA/mUmGmU/i2FC/mGmAmUmCmUmU*mG*mG	402
6	mA*mGmAmUmCmGmA/i2FC//i2FA//i2FU//i2FG/mGmUmCmAmAmGmUmCmAmGmCmAmGmCmCmG[ademA-GalNAc][ademA-GalNAc][ademA-GalNAc]mGmGmCmUmGmC	403	[甲基膦酸酯-4O-mUs]/i2FG/*/i2FA/*/i2FC//i2FU/mU/i2FG/mAmC/i2FC/mAmUmG/i2FU/mCmGmAmUmCmU*mG*mG	404
7	mA*mUmCmGmAmCmA/i2FU//i2FG//i2FG//i2FU/mCmAmAmGmUmCmCmAmAmGmCmAmGmCmCmG[ademA-GalNAc][ademA-GalNAc][ademA-GalNAc]mGmGmCmUmGmC	405	[甲基膦酸酯-4O-mUs]/i2FU/*/i2FG/*/i2FG//i2FA/mC/i2FU/mUmG/i2FA/mCmCmA/i2FU/mGmUmCmGmAmU*mG*mG	406
8	mG*mUmGmUmUmGmG/i2FU//i2FG//i2FC//i2FU/mCmAmCmCmAmAmGmUmAmGmCmAmGmCmCmG[ademA-GalNAc][ademA-GalNAc][ademA-GalNAc]mGmGmCmUmGmC	407	[甲基膦酸酯-4O-mUs]/i2FA/*/i2FC/*/i2FU//i2FU/mG/i2FG/mUmG/i2FA/mGmCmA/i2FC/mCmAmAmCmAmC*mG*mG	408
9	mU*mGmUmUmGmGmU/i2FG//i2FC//i2FU//i2FC/mAmCmCmAmAmGmUmC	409	[甲基膦酸酯-4O-mUs]/i2FG/*/i2FA/*/i2FC//i2FU/mU/i2FG/	410

	mAmGmCmAmGmCmCmG[ademA-GalNAc][ademA-GalNAc][ademA-GalNAc]mGmGmCmUmGmC		mGmU/i2FG/mAmGmC/i2FA/mCmCmAmAmCmA*mG*mG	
10	mG*mAmGmAmGmCmU/i2FG//i2FG//i2FU//i2FC/mCmAmUmCmAmUmGmAmAmGmCmAmGmCmCmG[ademA-GalNAc][ademA-GalNAc][ademA-GalNAc]mGmGmCmUmGmC	411	[甲基膦酸酯-4O-mUs]/i2FU/*/i2FC/*/i2FA//i2FU/mG/i2FA/mUmG/i2FG/mAmCmC/i2FA/mGmCmUmCmUmC*mG*mG	412
11	mA*mGmAmGmCmUmG/i2FG//i2FU//i2FC//i2FC/mAmUmCmAmUmGmAmAmAmGmCmAmGmCmCmG[ademA-GalNAc][ademA-GalNAc][ademA-GalNAc]mGmGmCmUmGmC	413	[甲基膦酸酯-4O-mUs]/i2FU/*/i2FU/*/i2FC//i2FA/mU/i2FG/mAmU/i2FG/mGmAmC/i2FC/mAmGmCmUmCmU*mG*mG	414
12	mG*mAmGmCmUmGmG/i2FU//i2FC//i2FC//i2FA/mUmCmAmUmGmAmAmGmAmGmCmAmGmCmCmG[ademA-GalNAc][ademA-GalNAc][ademA-GalNAc]mGmGmCmUmGmC	415	[甲基膦酸酯-4O-mUs]/i2FC/*/i2FU/*/i2FU//i2FC/mA/i2FU/mGmA/i2FU/mGmGmA/i2FC/mCmAmGmCmUmC*mG*mG	416
13	mA*mGmCmUmGmGmU/i2FC//i2FC//i2FA//i2FU/mCmAmUmGmAmAmGmAmAmGmCmAmGmCmCmG[ademA-GalNAc][ademA-GalNAc][ademA-GalNAc]mGmGmCmUm	417	[甲基膦酸酯-4O-mUs]/i2FU/*/i2FC/*/i2FU//i2FU/mC/i2FA/mUmG/i2FA/mUmGmG/i2FA/mCmCmAmGmCmU*mG*mG	418

	GmC			
14	mG*mCmUmGmGmUmC/i2FC//i2FA//i2FU//i2FC/mAmUmGmAmAmGmAmAmAmGmCmAmGmCmCmG[ademA-GalNAc][ademA-GalNAc][ademA-GalNAc]mGmGmCmUmGmC	419	[甲基膦酸酯-4O-mUs]/i2FU/*/i2FU/*/i2FC//i2FU/mU/i2FC/mAmU/i2FG/mAmUmG/i2FG/mAmCmCmAmGmC*mG*mG	420
15	mC*mUmGmGmUmCmC/i2FA//i2FU//i2FC//i2FA/mUmGmAmAmGmAmAmCmAmGmCmAmGmCmCmG[ademA-GalNAc][ademA-GalNAc][ademA-GalNAc]mGmGmCmUmGmC	421	[甲基膦酸酯-4O-mUs]/i2FG/*/i2FU/*/i2FU//i2FC/mU/i2FU/mCmA/i2FU/mGmAmU/i2FG/mGmAmCmCmAmG*mG*mG	422
16	mC*mCmGmUmUmGmU/i2FC//i2FU//i2FG//i2FG/mAmUmUmGmGmCmAmUmAmGmCmAmGmCmCmG[ademA-GalNAc][ademA-GalNAc][ademA-GalNAc]mGmGmCmUmGmC	423	[甲基膦酸酯-4O-mUs]/i2FA/*/i2FU/*/i2FG//i2FC/mC/i2FA/mAmU/i2FC/mCmAmG/i2FA/mCmAmAmCmGmG*mG*mG	424
17	mU*mUmGmUmCmUmG/i2FG//i2FA//i2FU//i2FU/mGmGmCmAmUmCmCmUmAmGmCmAmGmCmCmG[ademA-GalNAc][ademA-GalNAc][ademA-GalNAc]mGmGmCmUmGmC	425	[甲基膦酸酯-4O-mUs]/i2FA/*/i2FG/*/i2FG//i2FA/mU/i2FG/mCmC/i2FA/mAmUmC/i2FC/mAmGmAmCmAmA*mG*mG	426
18	mU*mGmUmCmUmGmG/i2FA//i2FU//i2FU//i2FG/mGmCmAmUmCmCmUm	427	[甲基膦酸酯-4O-mUs]/i2FC/*/i2FA/*/i2FG//i2FG/mA/i2FU/	428

	GmAmGmCmAmGmCmCmG[ademA-GalNAc][ademA-GalNAc][ademA-GalNAc]mGmGmCmUmGmC		mGmC/i2FC/mAmAmU/i2FC/mCmAmGmAmCmA*mG*mG	
19	mG*mUmCmUmGmGmA/i2FU//i2FU//i2FG//i2FG/mCmAmUmCmCmUmGmGmAmGmCmAmGmCmCmG[ademA-GalNAc][ademA-GalNAc][ademA-GalNAc]mGmGmCmUmGmC	429	[甲基膦酸酯-4O-mUs]/i2FC/*/i2FC/*/i2FA//i2FG/mG/i2FA/mUmG/i2FC/mCmAmA/i2FU/mCmCmAmGmAmC*mG*mG	430
20	mC*mUmGmGmAmUmU/i2FG//i2FG//i2FC//i2FA/mUmCmCmUmGmGmUmAmAmGmCmAmGmCmCmG[ademA-GalNAc][ademA-GalNAc][ademA-GalNAc]mGmGmCmUmGmC	431	[甲基膦酸酯-4O-mUs]/i2FU/*/i2FA/*/i2FC//i2FC/mA/i2FG/mGmA/i2FU/mGmCmC/i2FA/mAmUmCmCmAmG*mG*mG	432
21	mU*mGmGmAmUmUmG/i2FG//i2FC//i2FA//i2FU/mCmCmUmGmGmUmAmUmAmAmGmCmAmGmCmCmG[ademA-GalNAc][ademA-GalNAc][ademA-GalNAc]mGmGmCmUmGmC	433	[甲基膦酸酯-4O-mUs]/i2FA/*/i2FU/*/i2FA//i2FC/mC/i2FA/mGmG/i2FA/mUmGmC/i2FC/mAmAmUmCmCmA*mG*mG	434
22	mG*mGmAmUmUmGmG/i2FC//i2FA//i2FU//i2FC/mCmUmGmGmUmAmUmAmAmGmCmAmGmCmCmG[ademA-GalNAc][ademA-GalNAc][ademA-GalNAc]mGmGmCmUmGm	435	[甲基膦酸酯-4O-mUs]/i2FU/*/i2FA/*/i2FU//i2FA/mC/i2FC/mAmG/i2FG/mAmUmG/i2FC/mCmAmAmUmCmC*mG*mG	436

	C			
23	mG*mAmUmUmGmGmC/i2FA//i2FU//i2FC//i2FC/mUmGmGmUmAmUmAmCmAmGmCmAmGmCmCmG[ademA-GalNAc][ademA-GalNAc][ademA-GalNAc]mGmGmCmUmGmC	437	[甲基膦酸酯-4O-mUs]/i2FG/*/i2FU/*/i2FA//i2FU/mA/i2FC/mCmA/i2FG/mGmAmU/i2FG/mCmCmAmAmUmC*mG*mG	438
24	mA*mUmUmGmGmCmA/i2FU//i2FC//i2FC//i2FU/mGmGmUmAmUmAmCmAmAmGmCmAmGmCmCmG[ademA-GalNAc][ademA-GalNAc][ademA-GalNAc]mGmGmCmUmGmC	439	[甲基膦酸酯-4O-mUs]/i2FU/*/i2FG/*/i2FU//i2FA/mU/i2FA/mCmC/i2FA/mGmGmA/i2FU/mGmCmCmAmAmU*mG*mG	440
25	mC*mUmCmCmAmUmC/i2FU//i2FU//i2FC//i2FC/mCmAmCmCmUmGmAmUmAmGmCmAmGmCmCmG[ademA-GalNAc][ademA-GalNAc][ademA-GalNAc]mGmGmCmUmGmC	441	[甲基膦酸酯-4O-mUs]/i2FA/*/i2FU/*/i2FC//i2FA/mG/i2FG/mUmG/i2FG/mGmAmA/i2FG/mAmUmGmGmAmG*mG*mG	442
26	mC*mAmUmCmUmGmC/i2FC//i2FU//i2FG//i2FU/mGmGmGmAmUmGmUmAmAmGmCmAmGmCmCmG[ademA-GalNAc][ademA-GalNAc][ademA-GalNAc]mGmGmCmUmGmC	443	[甲基膦酸酯-4O-mUs]/i2FU/*/i2FA/*/i2FC//i2FA/mU/i2FC/mCmC/i2FA/mCmAmG/i2FG/mCmAmGmAmUmG*mG*mG	444
27	mU*mCmUmGmCmCmU/i2FG//i2FU//i2FG//i2FG/mGmAmUmGmUmAmCm	445	[甲基膦酸酯-4O-mUs]/i2FA/*/i2FG/*/i2FU//i2FA/mC/i2FA/	446

	UmAmGmCmAmGmCmCmG[ademA-GalNAc][ademA-GalNAc][ademA-GalNAc]mGmGmCmUmGmC		mUmC/i2FC/mCmAmC/i2FA/mGmGmCmAmGmA*mG*mG	
28	mG*mUmGmGmUmGmC/i2FA//i2FA//i2FG//i2FC/mUmUmGmGmGmUmGmUmAmGmCmAmGmCmCmG[ademA-GalNAc][ademA-GalNAc][ademA-GalNAc]mGmGmCmUmGmC	447	[甲基膦酸酯-4O-mUs]/i2FA/*/i2FC/*/i2FA//i2FC/mC/i2FC/mAmA/i2FG/mCmUmU/i2FG/mCmAmCmCmAmC*mG*mG	448
29	mU*mGmGmUmGmCmA/i2FA//i2FG//i2FC//i2FU/mUmGmGmGmUmGmUmCmAmGmCmAmGmCmCmG[ademA-GalNAc][ademA-GalNAc][ademA-GalNAc]mGmGmCmUmGmC	449	[甲基膦酸酯-4O-mUs]/i2FG/*/i2FA/*/i2FC//i2FA/mC/i2FC/mCmA/i2FA/mGmCmU/i2FU/mGmCmAmCmCmA*mG*mG	450
30	mG*mGmUmGmCmAmA/i2FG//i2FC//i2FU//i2FU/mGmGmGmUmGmUmCmAmAmGmCmAmGmCmCmG[ademA-GalNAc][ademA-GalNAc][ademA-GalNAc]mGmGmCmUmGmC	451	[甲基膦酸酯-4O-mUs]/i2FU/*/i2FG/*/i2FA//i2FC/mA/i2FC/mCmC/i2FA/mAmGmC/i2FU/mUmGmCmAmCmC*mG*mG	452
31	mG*mUmGmCmAmAmG/i2FC//i2FU//i2FU//i2FG/mGmGmUmGmUmCmAmUmAmGmCmAmGmCmCmG[ademA-GalNAc][ademA-GalNAc][ademA-GalNAc]mGmGmCmUm	453	[甲基膦酸酯-4O-mUs]/i2FA/*/i2FU/*/i2FG//i2FA/mC/i2FA/mCmC/i2FC/mAmAmG/i2FC/mUmUmGmCmAmC*mG*mG	454

	GmC			
32	mG*mCmAmAmG mCmU/i2FU//i2FG// i2FG//i2FG/mUmG mUmCmAmUmCm UmAmGmCmAmG mCmCmG[ademA-GalNAc][ademA-GalNAc][ademA-GalNAc]mGmGmCmUm GmC	455	[甲基膦酸酯-4O-mUs]/i2FA/*/i2FG/*/i2FA//i2FU/mG/i2FA/mCmA/i2FC/mCmCmA/i2FA/mGmCmUmUmGmC*mG*mG	456
33	mC*mAmAmGmC mUmU/i2FG//i2FG// i2FG//i2FU/mGmU mCmAmUmCmUm CmAmGmCmAmG mCmCmG[ademA-GalNAc][ademA-GalNAc][ademA-GalNAc]mGmGmCmUm GmC	457	[甲基膦酸酯-4O-mUs]/i2FG/*/i2FA/*/i2FG//i2FA/mU/i2FG/mAmC/i2FA/mCmCmC/i2FA/mAmGmCmUmUmG*mG*mG	458
34	mA*mAmGmCmU mUmG/i2FG//i2FG// i2FU//i2FG/mUmC mAmUmCmUmCm AmAmGmCmAmG mCmCmG[ademA-GalNAc][ademA-GalNAc][ademA-GalNAc]mGmGmCmUm GmC	459	[甲基膦酸酯-4O-mUs]/i2FU/*/i2FG/*/i2FA//i2FG/mA/i2FU/mGmA/i2FC/mAmCmC/i2FC/mAmAmGmCmUmU*mG*mG	460
35	mA*mGmCmUmU mGmG/i2FG//i2FU// i2FG//i2FU/mCmA mUmCmUmCmAm GmAmGmCmAmG mCmCmG[ademA-GalNAc][ademA-GalNAc][ademA-GalNAc]mGmGmCmUm GmC	461	[甲基膦酸酯-4O-mUs]/i2FC/*/i2FU/*/i2FG//i2FA/mG/i2FA/mUmG/i2FA/mCmAmC/i2FC/mCmAmAmGmCmU*mG*mG	462
36	mG*mCmUmUmG mGmG/i2FU//i2FG// i2FU//i2FC/mAmU mCmUmCmAmGm	463	[甲基膦酸酯-4O-mUs]/i2FU/*/i2FC/*/i2FU//i2FG/mA/i2FG/	464

	AmAmGmCmAmGmCmCmG[ademA-GalNAc][ademA-GalNAc][ademA-GalNAc]mGmGmCmUmGmC		mAmU/i2FG/mAmCmA/i2FC/mCmCmAmAmGmC*mG*mG	
37	mG*mUmGmUmCmUmC/i2FC//i2FU//i2FU//i2FU/mUmGmGmGmAmCmCmUmAmGmCmAmGmCmCmG[ademA-GalNAc][ademA-GalNAc][ademA-GalNAc]mGmGmCmUmGmC	465	[甲基膦酸酯-4O-mUs]/i2FA/*/i2FG/*/i2FG//i2FU/mC/i2FC/mCmA/i2FA/mAmAmG/i2FG/mAmGmAmCmAmC*mG*mG	466
38	mU*mGmUmCmUmCmC/i2FU//i2FU//i2FU//i2FU/mGmGmGmAmCmCmUmAmAmGmCmAmGmCmCmG[ademA-GalNAc][ademA-GalNAc][ademA-GalNAc]mGmGmCmUmGmC	467	[甲基膦酸酯-4O-mUs]/i2FU/*/i2FA/*/i2FG//i2FG/mU/i2FC/mCmC/i2FA/mAmAmA/i2FG/mGmAmGmAmCmA*mG*mG	468
39	mG*mGmGmGmAmCmC/i2FU//i2FG//i2FU//i2FU/mAmCmAmGmAmCmAmGmAmGmCmAmGmCmCmG[ademA-GalNAc][ademA-GalNAc][ademA-GalNAc]mGmGmCmUmGmC	469	[甲基膦酸酯-4O-mUs]/i2FC/*/i2FU/*/i2FG//i2FU/mC/i2FU/mGmU/i2FA/mAmCmA/i2FG/mGmUmCmCmCmC*mG*mG	470
40	mG*mGmGmAmCmCmU/i2FG//i2FU//i2FU//i2FA/mCmAmGmAmCmAmGmUmAmGmCmAmGmCmCmG[ademA-GalNAc][ademA-GalNAc][ademA-GalNAc]mGmGmCmUm	471	[甲基膦酸酯-4O-mUs]/i2FA/*/i2FC/*/i2FU//i2FG/mU/i2FC/mUmG/i2FU/mAmAmC/i2FA/mGmGmUmCmCmC*mG*mG	472

	GmC			
41	mG*mGmAmCmCmUmG/i2FU//i2FU//i2FA//i2FC/mAmGmAmCmAmGmUmCmAmGmCmAmGmCmCmG[ademA-GalNAc][ademA-GalNAc][ademA-GalNAc]mGmGmCmUmGmC	473	[甲基膦酸酯-4O-mUs]/i2FG/*/i2FA/*/i2FC//i2FU/mG/i2FU/mCmU/i2FG/mUmAmA/i2FC/mAmGmGmUmCmC*mG*mG	474
42	mG*mAmCmCmUmGmU/i2FU//i2FA//i2FC//i2FA/mGmAmCmAmGmUmCmUmAmGmCmAmGmCmCmG[ademA-GalNAc][ademA-GalNAc][ademA-GalNAc]mGmGmCmUmGmC	475	[甲基膦酸酯-4O-mUs]/i2FA/*/i2FG/*/i2FA//i2FC/mU/i2FG/mUmC/i2FU/mGmUmA/i2FA/mCmAmGmGmUmC*mG*mG	476
43	mA*mCmCmUmGmUmU/i2FA//i2FC//i2FA//i2FG/mAmCmAmGmUmCmUmAmAmGmCmAmGmCmCmG[ademA-GalNAc][ademA-GalNAc][ademA-GalNAc]mGmGmCmUmGmC	477	[甲基膦酸酯-4O-mUs]/i2FU/*/i2FA/*/i2FG//i2FA/mC/i2FU/mGmU/i2FC/mUmGmU/i2FA/mAmCmAmGmGmU*mG*mG	478
44	mU*mGmCmCmAmUmU/i2FG//i2FU//i2FC//i2FU/mGmCmAmAmCmUmUmUmAmGmCmAmGmCmCmG[ademA-GalNAc][ademA-GalNAc][ademA-GalNAc]mGmGmCmUmGmC	479	[甲基膦酸酯-4O-mUs]/i2FA/*/i2FA/*/i2FA//i2FG/mU/i2FU/mGmC/i2FA/mGmAmC/i2FA/mAmUmGmGmCmA*mG*mG	480
45	mG*mCmCmAmUmUmG/i2FU//i2FC//i2FU//i2FG/mCmAmAmCmUmUmUm	481	[甲基膦酸酯-4O-mUs]/i2FC/*/i2FA/*/i2FA//i2FA/mG/i2FU/	482

	GmAmGmCmAmGmCmCmG[ademA-GalNAc][ademA-GalNAc][ademA-GalNAc]mGmGmCmUmGmC		mUmG/i2FC/mAmGmA/i2FC/mAmAmUmGmGmC*mG*mG	
46	mC*mCmAmUmUmGmU/i2FC//i2FU//i2FG//i2FC/mAmAmCmUmUmUmGmGmAmGmCmAmGmCmCmG[ademA-GalNAc][ademA-GalNAc][ademA-GalNAc]mGmGmCmUmGmC	483	[甲基膦酸酯-4O-mUs]/i2FC/*/i2FC/*/i2FA//i2FA/mA/i2FG/mUmU/i2FG/mCmAmG/i2FA/mCmAmAmUmGmG*mG*mG	484
47	mA*mUmUmGmUmCmU/i2FG//i2FC//i2FA//i2FA/mCmUmUmUmGmGmCmAmAmGmCmAmGmCmCmG[ademA-GalNAc][ademA-GalNAc][ademA-GalNAc]mGmGmCmUmGmC	485	[甲基膦酸酯-4O-mUs]/i2FU/*/i2FG/*/i2FC//i2FC/mA/i2FA/mAmG/i2FU/mUmGmC/i2FA/mGmAmCmAmAmU*mG*mG	486
48	mU*mCmUmGmCmAmA/i2FC//i2FU//i2FU//i2FU/mGmGmCmAmGmUmGmAmAmGmCmAmGmCmCmG[ademA-GalNAc][ademA-GalNAc][ademA-GalNAc]mGmGmCmUmGmC	487	[甲基膦酸酯-4O-mUs]/i2FU/*/i2FC/*/i2FA//i2FC/mU/i2FG/mCmC/i2FA/mAmAmG/i2FU/mUmGmCmAmGmA*mG*mG	488
49	mC*mUmAmCmCmCmA/i2FC//i2FU//i2FG//i2FC/mUmGmAmAmAmCmUmCmAmGmCmAmGmCmCmG[ademA-GalNAc][ademA-GalNAc][ademA-GalNAc]mGmGmCmUmGm	489	[甲基膦酸酯-4O-mUs]/i2FG/*/i2FA/*/i2FG//i2FU/mU/i2FU/mCmA/i2FG/mCmAmG/i2FU/mGmGmGmUmAmG*mG*mG	490

	C			
50	mG*mCmCmAmG mGmA/i2FA//i2FC// i2FA//i2FG/mGmA mCmCmUmGmUm GmAmGmCmAmG mCmCmG[ademA-GalNAc][ademA-GalNAc][ademA-GalNAc]mGmGmCmUm GmC	491	[甲基膦酸酯-4O-mUs]/i2FC/*/i2FA/*/i2FC//i2FA/mG/i2FG/mUmC/i2FC/mUmGmU/i2FU/mCmCmUmGmGmC*mG*mG	492
51	mG*mAmAmCmA mGmG/i2FA//i2FC// i2FC//i2FU/mGmU mGmGmAmAmUm UmAmGmCmAmG mCmCmG[ademA-GalNAc][ademA-GalNAc][ademA-GalNAc]mGmGmCmUm GmC	493	[甲基膦酸酯-4O-mUs]/i2FA/*/i2FA/*/i2FU//i2FU/mC/i2FC/mAmC/i2FA/mGmGmU/i2FC/mCmUmGmUmUmC*mG*mG	494
52	mA*mCmAmGmG mAmC/i2FC//i2FU// i2FG//i2FU/mGmG mAmAmUmUmCm AmAmGmCmAmG mCmCmG[ademA-GalNAc][ademA-GalNAc][ademA-GalNAc]mGmGmCmUm GmC	495	[甲基膦酸酯-4O-mUs]/i2FU/*/i2FG/*/i2FA//i2FA/mU/i2FU/mCmC/i2FA/mCmAmG/i2FG/mUmCmCmUmGmU*mG*mG	496
53	mU*mGmGmAmA mUmU/i2FC//i2FA// i2FC//i2FC/mAmCm CmCmCmUmGmU mAmGmCmAmGm CmCmG[ademA-GalNAc][ademA-GalNAc][ademA-GalNAc]mGmGmCmUmGm C	497	[甲基膦酸酯-4O-mUs]/i2FA/*/i2FC/*/i2FA//i2FG/mG/i2FG/mGmU/i2FG/mGmUmG/i2FA/mAmUmUmCmCmA*mG*mG	498
54	mC*mUmUmGmU mGmA/i2FC//i2FC// i2FA//i2FC/mCmUm AmCmAmUmCmA	499	[甲基膦酸酯-4O-mUs]/i2FU/*/i2FG/*/i2FA//i2FU/mG/i2FU/	500

	mAmGmCmAmGmCmCmG[ademA-GalNAc][ademA-GalNAc][ademA-GalNAc]mGmGmCmUmGmC		mAmG/i2FG/mUmGmG/i2FU/mCmAmCmAmAmG*mG*mG	
55	mU*mUmGmUmGmAmC/i2FC//i2FA//i2FC//i2FC/mUmAmCmAmUmCmAmUmAmGmCmAmGmCmCmG[ademA-GalNAc][ademA-GalNAc][ademA-GalNAc]mGmGmCmUmGmC	501	[甲基膦酸酯-4O-mUs]/i2FA/*/i2FU/*/i2FG//i2FA/mU/i2FG/mUmA/i2FG/mGmUmG/i2FG/mUmCmAmCmAmA*mG*mG	502
56	mU*mGmUmGmAmCmC/i2FA//i2FC//i2FC//i2FU/mAmCmAmUmCmAmUmCmAmGmCmAmGmCmCmG[ademA-GalNAc][ademA-GalNAc][ademA-GalNAc]mGmGmCmUmGmC	503	[甲基膦酸酯-4O-mUs]/i2FG/*/i2FA/*/i2FU//i2FG/mA/i2FU/mGmU/i2FA/mGmGmU/i2FG/mGmUmCmAmCmA*mG*mG	504
57	mG*mUmGmAmCmCmA/i2FC//i2FC//i2FU//i2FA/mCmAmUmCmAmUmCmUmAmGmCmAmGmCmCmG[ademA-GalNAc][ademA-GalNAc][ademA-GalNAc]mGmGmCmUmGmC	505	[甲基膦酸酯-4O-mUs]/i2FA/*/i2FG/*/i2FA//i2FU/mG/i2FA/mUmG/i2FU/mAmGmG/i2FU/mGmGmUmCmAmC*mG*mG	506
58	mU*mGmAmCmCmAmC/i2FC//i2FU//i2FA//i2FC/mAmUmCmAmUmCmUmUmAmGmCmAmGmCmCmG[ademA-GalNAc][ademA-GalNAc][ademA-GalNAc]mGmGmCmUm	507	[甲基膦酸酯-4O-mUs]/i2FA/*/i2FA/*/i2FG//i2FA/mU/i2FG/mAmU/i2FG/mUmAmG/i2FG/mUmGmGmUmCmA*mG*mG	508

	GmC			
59	mG*mAmCmCmAmCmC/i2FU//i2FA//i2FC//i2FA/mUmCmAmUmCmUmUmGmAmGmCmAmGmCmCmG[ademA-GalNAc][ademA-GalNAc][ademA-GalNAc]mGmGmCmUmGmC	509	[甲基膦酸酯-4O-mUs]/i2FC/*/i2FA/*/i2FA//i2FG/mA/i2FU/mGmA/i2FU/mGmUmA/i2FG/mGmUmGmGmUmC*mG*mG	510
60	mA*mCmCmAmCmCmU/i2FA//i2FC//i2FA//i2FU/mCmAmUmCmUmUmGmUmAmGmCmAmGmCmCmG[ademA-GalNAc][ademA-GalNAc][ademA-GalNAc]mGmGmCmUmGmC	511	[甲基膦酸酯-4O-mUs]/i2FA/*/i2FC/*/i2FA//i2FA/mG/i2FA/mUmG/i2FA/mUmGmU/i2FA/mGmGmUmGmGmU*mG*mG	512
61	mC*mCmAmCmCmUmA/i2FC//i2FA//i2FU//i2FC/mAmUmCmUmUmGmUmUmAmGmCmAmGmCmCmG[ademA-GalNAc][ademA-GalNAc][ademA-GalNAc]mGmGmCmUmGmC	513	[甲基膦酸酯-4O-mUs]/i2FA/*/i2FA/*/i2FC//i2FA/mA/i2FG/mAmU/i2FG/mAmUmG/i2FU/mAmGmGmUmGmG*mG*mG	514
62	mC*mAmCmCmUmAmC/i2FA//i2FU//i2FC//i2FA/mUmCmUmUmGmUmUmUmAmGmCmAmGmCmCmG[ademA-GalNAc][ademA-GalNAc][ademA-GalNAc]mGmGmCmUmGmC	515	[甲基膦酸酯-4O-mUs]/i2FA/*/i2FA/*/i2FA//i2FC/mA/i2FA/mGmA/i2FU/mGmAmU/i2FG/mUmAmGmGmUmG*mG*mG	516
63	mA*mCmCmUmAmCmA/i2FU//i2FC//i2FA//i2FU/mCmUmUmGmUmUmUm	517	[甲基膦酸酯-4O-mUs]/i2FC/*/i2FA/*/i2FA//i2FA/mC/i2FA/	518

	GmAmGmCmAmGmCmCmG[ademA-GalNAc][ademA-GalNAc][ademA-GalNAc]mGmGmCmUmGmC		mAmG/i2FA/mUmGmA/i2FU/mGmUmAmGmGmU*mG*mG	
64	mC*mCmUmAmCmAmU/i2FC//i2FA//i2FU//i2FC/mUmUmGmUmUmUmGmCmAmGmCmAmGmCmCmG[ademA-GalNAc][ademA-GalNAc][ademA-GalNAc]mGmGmCmUmGmC	519	[甲基膦酸酯-4O-mUs]/i2FG/*/i2FC/*/i2FA//i2FA/mA/i2FC/mAmA/i2FG/mAmUmG/i2FA/mUmGmUmAmGmG*mG*mG	520
65	mC*mUmAmCmAmUmC/i2FA//i2FU//i2FC//i2FU/mUmGmUmUmUmGmCmCmAmGmCmAmGmCmCmG[ademA-GalNAc][ademA-GalNAc][ademA-GalNAc]mGmGmCmUmGmC	521	[甲基膦酸酯-4O-mUs]/i2FG/*/i2FG/*/i2FC//i2FA/mA/i2FA/mCmA/i2FA/mGmAmU/i2FG/mAmUmGmUmAmG*mG*mG	522
66	mA*mCmAmUmCmAmU/i2FC//i2FU//i2FU//i2FG/mUmUmUmGmCmCmUmAmAmGmCmAmGmCmCmG[ademA-GalNAc][ademA-GalNAc][ademA-GalNAc]mGmGmCmUmGmC	523	[甲基膦酸酯-4O-mUs]/i2FU/*/i2FA/*/i2FG//i2FG/mC/i2FA/mAmA/i2FC/mAmAmG/i2FA/mUmGmAmUmGmU*mG*mG	524
67	mA*mUmCmAmUmCmU/i2FU//i2FG//i2FU//i2FU/mUmGmCmCmUmAmCmAmAmGmCmAmGmCmCmG[ademA-GalNAc][ademA-GalNAc][ademA-GalNAc]mGmGmCmUm	525	[甲基膦酸酯-4O-mUs]/i2FU/*/i2FG/*/i2FU//i2FA/mG/i2FG/mCmA/i2FA/mAmCmA/i2FA/mGmAmUmGmAmU*mG*mG	526

	GmC			
68	mU*mCmAmUmCmUmU/i2FG//i2FU//i2FU//i2FU/mGmCmCmUmAmCmAmUmAmGmCmAmGmCmCmG[ademA-GalNAc][ademA-GalNAc][ademA-GalNAc]mGmGmCmUmGmC	527	[甲基膦酸酯-4O-mUs]/i2FA/*/i2FU/*/i2FG//i2FU/mA/i2FG/mGmC/i2FA/mAmAmC/i2FA/mAmGmAmUmGmA*mG*mG	528
69	mA*mUmCmUmUmGmU/i2FU//i2FU//i2FG//i2FC/mCmUmAmCmAmUmCmUmAmGmCmAmGmCmCmG[ademA-GalNAc][ademA-GalNAc][ademA-GalNAc]mGmGmCmUmGmC	529	[甲基膦酸酯-4O-mUs]/i2FA/*/i2FG/*/i2FA//i2FU/mG/i2FU/mAmG/i2FG/mCmAmA/i2FA/mCmAmAmGmAmU*mG*mG	530
70	mU*mCmUmUmGmUmU/i2FU//i2FG//i2FC//i2FC/mUmAmCmAmUmCmUmAmAmGmCmAmGmCmCmG[ademA-GalNAc][ademA-GalNAc][ademA-GalNAc]mGmGmCmUmGmC	531	[甲基膦酸酯-4O-mUs]/i2FU/*/i2FA/*/i2FG//i2FA/mU/i2FG/mUmA/i2FG/mGmCmA/i2FA/mAmCmAmAmGmA*mG*mG	532
71	mU*mUmUmCmCmCmC/i2FU//i2FA//i2FC//i2FC/mUmUmGmUmGmGmUmGmAmGmCmAmGmCmCmG[ademA-GalNAc][ademA-GalNAc][ademA-GalNAc]mGmGmCmUmGmC	533	[甲基膦酸酯-4O-mUs]/i2FC/*/i2FA/*/i2FC//i2FC/mA/i2FC/mAmA/i2FG/mGmUmA/i2FG/mGmGmGmAmAmA*mG*mG	534
72	mU*mUmCmCmCmCmU/i2FA//i2FC//i2FC//i2FU/mUmGmUmGmGmUmGmGm	535	[甲基膦酸酯-4O-mUs]/i2FC/*/i2FC/*/i2FA//i2FC/mC/i2FA/	536

	AmGmCmAmGmCmCmG[ademA-GalNAc][ademA-GalNAc][ademA-GalNAc]mGmGmCmUmGmC		mCmA/i2FA/mGmGmU/i2FA/mGmGmGmGmAmA*mG*mG	
73	mC*mCmCmUmAmCmC/i2FU//i2FU//i2FG//i2FU/mGmGmUmGmGmUmUmAmAmGmCmAmGmCmCmG[ademA-GalNAc][ademA-GalNAc][ademA-GalNAc]mGmGmCmUmGmC	537	[甲基膦酸酯-4O-mUs]/i2FU/*/i2FA/*/i2FA//i2FC/mC/i2FA/mCmC/i2FA/mCmAmA/i2FG/mGmUmAmGmGmG*mG*mG	538
74	mC*mUmAmCmCmUmU/i2FG//i2FU//i2FG//i2FG/mUmGmGmUmUmAmUmUmAmGmCmAmGmCmCmG[ademA-GalNAc][ademA-GalNAc][ademA-GalNAc]mGmGmCmUmGmC	539	[甲基膦酸酯-4O-mUs]/i2FA/*/i2FA/*/i2FU//i2FA/mA/i2FC/mCmA/i2FC/mCmAmC/i2FA/mAmGmGmUmAmG*mG*mG	540
75	mU*mAmCmCmUmUmG/i2FU//i2FG//i2FG//i2FU/mGmGmUmUmAmUmUmGmAmGmCmAmGmCmCmG[ademA-GalNAc][ademA-GalNAc][ademA-GalNAc]mGmGmCmUmGmC	541	[甲基膦酸酯-4O-mUs]/i2FC/*/i2FA/*/i2FA//i2FU/mA/i2FA/mCmC/i2FA/mCmCmA/i2FC/mAmAmGmGmUmA*mG*mG	542
76	mA*mCmCmUmUmGmU/i2FG//i2FG//i2FU//i2FG/mGmUmUmAmUmUmGmGmAmGmCmAmGmCmCmG[ademA-GalNAc][ademA-GalNAc][ademA-GalNAc]mGmGmCmUm	543	[甲基膦酸酯-4O-mUs]/i2FC/*/i2FC/*/i2FA//i2FA/mU/i2FA/mAmC/i2FC/mAmCmC/i2FA/mCmAmAmGmGmU*mG*mG	544

	GmC			
77	mC*mCmUmUmG mUmG/i2FG//i2FU// i2FG//i2FG/mUmU mAmUmUmGmGm GmAmGmCmAmG mCmCmG[ademA-GalNAc][ademA-GalNAc][ademA-GalNAc]mGmGmCmUm GmC	545	[甲基膦酸酯-4O-mUs]/i2FC/*/i2FC/*/i2FC//i2FA/mA/i2FU/mAmA/i2FC/mCmAmC/i2FC/mAmCmAmAmG mG*mG*mG	546
78	mC*mUmUmGmU mGmG/i2FU//i2FG// i2FG//i2FU/mUmA mUmUmGmGmGm UmAmGmCmAmG mCmCmG[ademA-GalNAc][ademA-GalNAc][ademA-GalNAc]mGmGmCmUm GmC	547	[甲基膦酸酯-4O-mUs]/i2FA/*/i2FC/*/i2FC//i2FC/mA/i2FA/mUmA/i2FA/mCmCmA/i2FC/mCmAmCmAmA mG*mG*mG	548
79	mU*mUmGmUmG mGmU/i2FG//i2FG// i2FU//i2FU/mAmU mUmGmGmGmUm UmAmGmCmAmG mCmCmG[ademA-GalNAc][ademA-GalNAc][ademA-GalNAc]mGmGmCmUm GmC	549	[甲基膦酸酯-4O-mUs]/i2FA/*/i2FA/*/i2FC//i2FC/mC/i2FA/mAmU/i2FA/mAmCmC/i2FA/mCmCmAmCmA mA*mG*mG	550
80	mU*mGmUmGmG mUmG/i2FG//i2FU// i2FU//i2FA/mUmU mGmGmGmUmUm AmAmGmCmAmG mCmCmG[ademA-GalNAc][ademA-GalNAc][ademA-GalNAc]mGmGmCmUm GmC	551	[甲基膦酸酯-4O-mUs]/i2FU/*/i2FA/*/i2FA//i2FC/mC/i2FC/mAmA/i2FU/mAmAmC/i2FC/mAmCmCmAmC mA*mG*mG	552
81	mG*mUmGmGmU mGmG/i2FU//i2FU// i2FA//i2FU/mUmG mGmGmUmUmAm	553	[甲基膦酸酯-4O-mUs]/i2FC/*/i2FU/*/i2FA//i2FA/mC/i2FC/	554

	GmAmGmCmAmGmCmCmG[ademA-GalNAc][ademA-GalNAc][ademA-GalNAc]mGmGmCmUmGmC		mCmA/i2FA/mUmAmA/i2FC/mCmAmCmCmAmC*mG*mG	
82	mU*mGmGmUmGmGmU/i2FU//i2FA//i2FU//i2FU/mGmGmGmUmUmAmGmAmAmGmCmAmGmCmCmG[ademA-GalNAc][ademA-GalNAc][ademA-GalNAc]mGmGmCmUmGmC	555	[甲基膦酸酯-4O-mUs]/i2FU/*/i2FC/*/i2FU//i2FA/mA/i2FC/mCmC/i2FA/mAmUmA/i2FA/mCmCmAmCmCmA*mG*mG	556
83	mG*mGmUmGmGmUmU/i2FA//i2FU//i2FU//i2FG/mGmGmUmUmAmGmAmGmAmGmCmAmGmCmCmG[ademA-GalNAc][ademA-GalNAc][ademA-GalNAc]mGmGmCmUmGmC	557	[甲基膦酸酯-4O-mUs]/i2FC/*/i2FU/*/i2FC//i2FU/mA/i2FA/mCmC/i2FC/mAmAmU/i2FA/mAmCmCmAmCmC*mG*mG	558
84	mG*mUmGmGmUmUmA/i2FU//i2FU//i2FG//i2FG/mGmUmUmAmGmAmGmAmGmCmAmGmCmCmG[ademA-GalNAc][ademA-GalNAc][ademA-GalNAc]mGmGmCmUmGmC	559	[甲基膦酸酯-4O-mUs]/i2FU/*/i2FC/*/i2FU//i2FC/mU/i2FA/mAmC/i2FC/mCmAmA/i2FU/mAmAmCmCmAmC*mG*mG	560
85	mU*mGmGmUmUmAmU/i2FU//i2FG//i2FG//i2FG/mUmUmAmGmAmGmAmAmGmCmAmGmCmCmG[ademA-GalNAc][ademA-GalNAc][ademA-GalNAc]mGmGmCmUm	561	[甲基膦酸酯-4O-mUs]/i2FU/*/i2FU/*/i2FC//i2FU/mC/i2FU/mAmA/i2FC/mCmCmA/i2FA/mUmAmAmCmCmA*mG*mG	562

	GmC			
86	mG*mGmUmUmAmUmU/i2FG//i2FG//i2FG//i2FU/mUmAmGmAmGmAmAmUmAmGmCmAmGmCmCmG[ademA-GalNAc][ademA-GalNAc][ademA-GalNAc]mGmGmCmUmGmC	563	[甲基膦酸酯-4O-mUs]/i2FA/*/i2FU/*/i2FU//i2FC/mU/i2FC/mUmA/i2FA/mCmCmC/i2FA/mAmUmAmAmCmC*mG*mG	564
87	mG*mUmUmAmUmUmG/i2FG//i2FG//i2FU//i2FU/mAmGmAmGmAmAmUmGmAmGmCmAmGmCmCmG[ademA-GalNAc][ademA-GalNAc][ademA-GalNAc]mGmGmCmUmGmC	565	[甲基膦酸酯-4O-mUs]/i2FC/*/i2FA/*/i2FU//i2FU/mC/i2FU/mCmU/i2FA/mAmCmC/i2FC/mAmAmUmAmAmC*mG*mG	566
88	mU*mUmAmUmUmGmG/i2FG//i2FU//i2FU//i2FA/mGmAmGmAmAmUmGmUmAmGmCmAmGmCmCmG[ademA-GalNAc][ademA-GalNAc][ademA-GalNAc]mGmGmCmUmGmC	567	[甲基膦酸酯-4O-mUs]/i2FA/*/i2FC/*/i2FA//i2FU/mU/i2FC/mUmC/i2FU/mAmAmC/i2FC/mCmAmAmUmAmA*mG*mG	568
89	mA*mUmUmGmGmGmU/i2FU//i2FA//i2FG//i2FA/mGmAmAmUmGmUmGmUmAmGmCmAmGmCmCmG[ademA-GalNAc][ademA-GalNAc][ademA-GalNAc]mGmGmCmUmGmC	569	[甲基膦酸酯-4O-mUs]/i2FA/*/i2FC/*/i2FA//i2FC/mA/i2FU/mUmC/i2FU/mCmUmA/i2FA/mCmCmCmAmAmU*mG*mG	570
90	mU*mUmGmGmGmUmU/i2FA//i2FG//i2FA//i2FG/mAmAmUmGmUmGmUm	571	[甲基膦酸酯-4O-mUs]/i2FA/*/i2FA/*/i2FC//i2FA/mC/i2FA/	572

	UmAmGmCmAmGmCmCmG[ademA-GalNAc][ademA-GalNAc][ademA-GalNAc]mGmGmCmUmGmC		mUmU/i2FC/mUmCmU/i2FA/mAmCmCmCmAmA*mG*mG	
91	mG*mGmUmUmAmGmA/i2FG//i2FA//i2FA//i2FU/mGmUmGmUmUmGmGmUmAmGmCmAmGmCmCmG[ademA-GalNAc][ademA-GalNAc][ademA-GalNAc]mGmGmCmUmGmC	573	[甲基膦酸酯-4O-mUs]/i2FA/*/i2FC/*/i2FC//i2FA/mA/i2FC/mAmC/i2FA/mUmUmC/i2FU/mCmUmAmAmCmC*mG*mG	574
92	mG*mUmUmAmGmAmG/i2FA//i2FA//i2FU//i2FG/mUmGmUmUmGmGmUmGmAmGmCmAmGmCmCmG[ademA-GalNAc][ademA-GalNAc][ademA-GalNAc]mGmGmCmUmGmC	575	[甲基膦酸酯-4O-mUs]/i2FC/*/i2FA/*/i2FC//i2FC/mA/i2FA/mCmA/i2FC/mAmUmU/i2FC/mUmCmUmAmAmC*mG*mG	576
93	mU*mUmAmGmAmGmA/i2FA//i2FU//i2FG//i2FU/mGmUmUmGmGmUmGmCmAmGmCmAmGmCmCmG[ademA-GalNAc][ademA-GalNAc][ademA-GalNAc]mGmGmCmUmGmC	577	[甲基膦酸酯-4O-mUs]/i2FG/*/i2FC/*/i2FA//i2FC/mC/i2FA/mAmC/i2FA/mCmAmU/i2FU/mCmUmCmUmAmA*mG*mG	578
94	mU*mAmGmAmGmAmA/i2FU//i2FG//i2FU//i2FG/mUmUmGmGmUmGmCmUmAmGmCmAmGmCmCmG[ademA-GalNAc][ademA-GalNAc][ademA-GalNAc]mGmGmCmUm	579	[甲基膦酸酯-4O-mUs]/i2FA/*/i2FG/*/i2FC//i2FA/mC/i2FC/mAmA/i2FC/mAmCmA/i2FU/mUmCmUmCmUmA*mG*mG	580

	GmC			
95	mA*mGmAmGmAmAmU/i2FG//i2FU//i2FG//i2FU/mUmGmGmUmGmCmUmCmAmGmCmAmGmCmCmG[ademA-GalNAc][ademA-GalNAc][ademA-GalNAc]mGmGmCmUmGmC	581	[甲基膦酸酯-4O-mUs]/i2FG/*/i2FA/*/i2FG//i2FC/mA/i2FC/mCmA/i2FA/mCmAmC/i2FA/mUmUmCmUmCmU*mG*mG	582
96	mG*mAmGmAmAmUmG/i2FU//i2FG//i2FU//i2FU/mGmGmUmGmCmUmCmAmAmGmCmAmGmCmCmG[ademA-GalNAc][ademA-GalNAc][ademA-GalNAc]mGmGmCmUmGmC	583	[甲基膦酸酯-4O-mUs]/i2FU/*/i2FG/*/i2FA//i2FG/mC/i2FA/mCmC/i2FA/mAmCmA/i2FC/mAmUmUmCmUmC*mG*mG	584
97	mA*mGmAmAmUmGmU/i2FG//i2FU//i2FU//i2FG/mGmUmGmCmUmCmAmCmAmGmCmAmGmCmCmG[ademA-GalNAc][ademA-GalNAc][ademA-GalNAc]mGmGmCmUmGmC	585	[甲基膦酸酯-4O-mUs]/i2FG/*/i2FU/*/i2FG//i2FA/mG/i2FC/mAmC/i2FC/mAmAmC/i2FA/mCmAmUmUmCmU*mG*mG	586
98	mA*mAmUmGmUmGmU/i2FU//i2FG//i2FG//i2FU/mGmCmUmCmAmCmCmAmAmGmCmAmGmCmCmG[ademA-GalNAc][ademA-GalNAc][ademA-GalNAc]mGmGmCmUmGmC	587	[甲基膦酸酯-4O-mUs]/i2FU/*/i2FG/*/i2FG//i2FU/mG/i2FA/mGmC/i2FA/mCmCmA/i2FA/mCmAmCmAmUmU*mG*mG	588
99	mA*mUmGmUmGmUmU/i2FG//i2FG//i2FU//i2FG/mCmUmCmAmCmCmAm	589	[甲基膦酸酯-4O-mUs]/i2FU/*/i2FU/*/i2FG//i2FG/mU/i2FG/	590

	AmAmGmCmAmGmCmCmG[ademA-GalNAc][ademA-GalNAc][ademA-GalNAc]mGmGmCmUmGmC		mAmG/i2FC/mAmCmC/i2FA/mAmCmAmCmAmU*mG*mG	
100	mU*mGmUmGmUmUmG/i2FG//i2FU//i2FG//i2FC/mUmCmAmCmCmAmAmGmAmGmCmAmGmCmCmG[ademA-GalNAc][ademA-GalNAc][ademA-GalNAc]mGmGmCmUmGmC	591	[甲基膦酸酯-4O-mUs]/i2FC/*/i2FU/*/i2FU//i2FG/mG/i2FU/mGmA/i2FG/mCmAmC/i2FC/mAmAmCmAmCmA*mG*mG	592
101	mU*mGmGmUmCmCmA/i2FU//i2FC//i2FA//i2FU/mGmAmAmGmAmAmCmAmAmGmCmAmGmCmCmG[ademA-GalNAc][ademA-GalNAc][ademA-GalNAc]mGmGmCmUmGmC	593	[甲基膦酸酯-4O-mUs]/i2FU/*/i2FG/*/i2FU//i2FU/mC/i2FU/mUmC/i2FA/mUmGmA/i2FU/mGmGmAmCmCmA*mG*mG	594
102	mG*mGmUmCmCmAmU/i2FC//i2FA//i2FU//i2FG/mAmAmGmAmAmCmAmUmAmGmCmAmGmCmCmG[ademA-GalNAc][ademA-GalNAc][ademA-GalNAc]mGmGmCmUmGmC	595	[甲基膦酸酯-4O-mUs]/i2FA/*/i2FU/*/i2FG//i2FU/mU/i2FC/mUmU/i2FC/mAmUmG/i2FA/mUmGmGmAmCmC*mG*mG	596
103	mC*mUmGmAmCmUmU/i2FC//i2FU//i2FU//i2FC/mCmUmUmCmAmGmAmUmAmGmCmAmGmCmCmG[ademA-GalNAc][ademA-GalNAc][ademA-GalNAc]mGmGmCmUmGm	597	[甲基膦酸酯-4O-mUs]/i2FA/*/i2FU/*/i2FC//i2FU/mG/i2FA/mAmG/i2FG/mAmAmG/i2FA/mAmGmUmCmAmG*mG*mG	598

	C			
104	mA*mCmUmUmCmUmU/i2FC//i2FC//i2FU//i2FU/mCmAmGmAmUmGmCmUmAmGmCmAmGmCmCmG[ademA-GalNAc][ademA-GalNAc][ademA-GalNAc]mGmGmCmUmGmC	599	[甲基膦酸酯-4O-mUs]/i2FA/*/i2FG/*/i2FC//i2FA/mU/i2FC/mUmG/i2FA/mAmGmG/i2FA/mAmGmAmAmGmU*mG*mG	600
105	mU*mCmCmUmUmCmA/i2FG//i2FA//i2FU//i2FG/mCmUmGmUmUmUmUmUmAmGmCmAmGmCmCmG[ademA-GalNAc][ademA-GalNAc][ademA-GalNAc]mGmGmCmUmGmC	601	[甲基膦酸酯-4O-mUs]/i2FA/*/i2FA/*/i2FA//i2FA/mA/i2FC/mAmG/i2FC/mAmUmC/i2FU/mGmAmAmGmGmA*mG*mG	602
106	mC*mCmUmUmCmAmG/i2FA//i2FU//i2FG//i2FC/mUmGmUmUmUmUmUmCmAmGmCmAmGmCmCmG[ademA-GalNAc][ademA-GalNAc][ademA-GalNAc]mGmGmCmUmGmC	603	[甲基膦酸酯-4O-mUs]/i2FG/*/i2FA/*/i2FA//i2FA/mA/i2FA/mCmA/i2FG/mCmAmU/i2FC/mUmGmAmAmGmG*mG*mG	604
107	mC*mUmUmCmAmGmA/i2FU//i2FG//i2FC//i2FU/mGmUmUmUmUmUmCmAmAmGmCmAmGmCmCmG[ademA-GalNAc][ademA-GalNAc][ademA-GalNAc]mGmGmCmUmGmC	605	[甲基膦酸酯-4O-mUs]/i2FU/*/i2FG/*/i2FA//i2FA/mA/i2FA/mAmC/i2FA/mGmCmA/i2FU/mCmUmGmAmAmG*mG*mG	606
108	mU*mUmCmAmGmAmU/i2FG//i2FC//i2FU//i2FG/mUmUmUmUmUmCmAm	607	[甲基膦酸酯-4O-mUs]/i2FG/*/i2FU/*/i2FG//i2FA/mA/i2FA/	608

	CmAmGmCmAmGmCmCmG[ademA-GalNAc][ademA-GalNAc][ademA-GalNAc]mGmGmCmUmGmC		mAmA/i2FC/mAmGmC/i2FA/mUmCmUmGmAmA*mG*mG	
109	mC*mAmGmAmUmGmC/i2FU//i2FG//i2FU//i2FU/mUmUmUmCmAmCmCmAmAmGmCmAmGmCmCmG[ademA-GalNAc][ademA-GalNAc][ademA-GalNAc]mGmGmCmUmGmC	609	[甲基膦酸酯-4O-mUs]/i2FU/*/i2FG/*/i2FG//i2FU/mG/i2FA/mAmA/i2FA/mAmCmA/i2FG/mCmAmUmCmUmG*mG*mG	610
110	mA*mGmAmUmGmCmU/i2FG//i2FU//i2FU//i2FU/mUmUmCmAmCmCmAmCmAmGmCmAmGmCmCmG[ademA-GalNAc][ademA-GalNAc][ademA-GalNAc]mGmGmCmUmGmC	611	[甲基膦酸酯-4O-mUs]/i2FG/*/i2FU/*/i2FG//i2FG/mU/i2FG/mAmA/i2FA/mAmAmC/i2FA/mGmCmAmUmCmU*mG*mG	612
111	mG*mAmUmGmCmUmG/i2FU//i2FU//i2FU//i2FU/mUmCmAmCmCmAmCmUmAmGmCmAmGmCmCmG[ademA-GalNAc][ademA-GalNAc][ademA-GalNAc]mGmGmCmUmGmC	613	[甲基膦酸酯-4O-mUs]/i2FA/*/i2FG/*/i2FU//i2FG/mG/i2FU/mGmA/i2FA/mAmAmA/i2FC/mAmGmCmAmUmC*mG*mG	614
112	mA*mUmGmCmUmGmU/i2FU//i2FU//i2FU//i2FU/mCmAmCmCmAmCmUmGmAmGmCmAmGmCmCmG[ademA-GalNAc][ademA-GalNAc][ademA-GalNAc]mGmGmCmUm	615	[甲基膦酸酯-4O-mUs]/i2FC/*/i2FA/*/i2FG//i2FU/mG/i2FG/mUmG/i2FA/mAmAmA/i2FA/mCmAmGmCmAmU*mG*mG	616

	GmC			
113	mU*mGmCmUmGmUmU/i2FU//i2FU//i2FU//i2FC/mAmCmCmAmCmUmGmUmAmGmCmAmGmCmCmG[ademA-GalNAc][ademA-GalNAc][ademA-GalNAc]mGmGmCmUmGmC	617	[甲基膦酸酯-4O-mUs]/i2FA/*/i2FC/*/i2FA//i2FG/mU/i2FG/mGmU/i2FG/mAmAmA/i2FA/mAmCmAmGmCmA*mG*mG	618
114	mG*mCmUmGmUmUmU/i2FU//i2FU//i2FC//i2FA/mCmCmAmCmUmGmUmCmAmGmCmAmGmCmCmG[ademA-GalNAc][ademA-GalNAc][ademA-GalNAc]mGmGmCmUmGmC	619	[甲基膦酸酯-4O-mUs]/i2FG/*/i2FA/*/i2FC//i2FA/mG/i2FU/mGmG/i2FU/mGmAmA/i2FA/mAmAmCmAmGmC*mG*mG	620
115	mU*mGmUmUmUmUmU/i2FC//i2FA//i2FC//i2FC/mAmCmUmGmUmCmCmUmAmGmCmAmGmCmCmG[ademA-GalNAc][ademA-GalNAc][ademA-GalNAc]mGmGmCmUmGmC	621	[甲基膦酸酯-4O-mUs]/i2FA/*/i2FG/*/i2FG//i2FA/mC/i2FA/mGmU/i2FG/mGmUmG/i2FA/mAmAmAmAmCmA*mG*mG	622
116	mG*mUmUmUmUmUmC/i2FA//i2FC//i2FC//i2FA/mCmUmGmUmCmCmUmGmAmGmCmAmGmCmCmG[ademA-GalNAc][ademA-GalNAc][ademA-GalNAc]mGmGmCmUmGmC	623	[甲基膦酸酯-4O-mUs]/i2FC/*/i2FA/*/i2FG//i2FG/mA/i2FC/mAmG/i2FU/mGmGmU/i2FG/mAmAmAmAmAmC*mG*mG	624
117	mU*mUmUmUmUmCmA/i2FC//i2FC//i2FA//i2FC/mUmGmUmCmCmUmGmU	625	[甲基膦酸酯-4O-mUs]/i2FA/*/i2FC/*/i2FA//i2FG/mG/i2FA/	626

	mAmGmCmAmGmCmCmG[ademA-GalNAc][ademA-GalNAc][ademA-GalNAc]mGmGmCmUmGmC		mCmA/i2FG/mUmGmG/i2FU/mGmAmAmAmA*mG*mG	
118	mU*mUmUmUmCmAmC/i2FC//i2FA//i2FC//i2FU/mGmUmCmCmUmGmUmCmAmGmCmAmGmCmCmG[ademA-GalNAc][ademA-GalNAc][ademA-GalNAc]mGmGmCmUmGmC	627	[甲基膦酸酯-4O-mUs]/i2FG/*/i2FA/*/i2FC//i2FA/mG/i2FG/mAmC/i2FA/mGmUmG/i2FG/mUmGmAmAmA*mG*mG	628
119	mU*mUmCmAmCmCmA/i2FC//i2FU//i2FG//i2FU/mCmCmUmGmUmCmCmAmAmGmCmAmGmCmCmG[ademA-GalNAc][ademA-GalNAc][ademA-GalNAc]mGmGmCmUmGmC	629	[甲基膦酸酯-4O-mUs]/i2FU/*/i2FG/*/i2FG//i2FA/mC/i2FA/mGmG/i2FA/mCmAmG/i2FU/mGmGmUmGmAmA*mG*mG	630
120	mC*mAmCmCmAmCmU/i2FG//i2FU//i2FC//i2FC/mUmGmUmCmCmAmUmUmAmGmCmAmGmCmCmG[ademA-GalNAc][ademA-GalNAc][ademA-GalNAc]mGmGmCmUmGmC	631	[甲基膦酸酯-4O-mUs]/i2FA/*/i2FA/*/i2FU//i2FG/mG/i2FA/mCmA/i2FG/mGmAmC/i2FA/mGmUmGmGmUmG*mG*mG	632
121	mA*mCmCmAmCmUmG/i2FU//i2FC//i2FC//i2FU/mGmUmCmCmAmUmUmGmAmGmCmAmGmCmCmG[ademA-GalNAc][ademA-GalNAc][ademA-GalNAc]mGmGmCmUmGm	633	[甲基膦酸酯-4O-mUs]/i2FC/*/i2FA/*/i2FA//i2FU/mG/i2FG/mAmC/i2FA/mGmGmA/i2FC/mAmGmUmGmGmU*mG*mG	634

	C			
122	mC*mCmAmCmUmGmU/i2FC//i2FC//i2FU//i2FG/mUmCmCmAmUmUmGmAmAmGmCmAmGmCmCmG[ademA-GalNAc][ademA-GalNAc][ademA-GalNAc]mGmGmCmUmGmC	635	[甲基膦酸酯-4O-mUs]/i2FU/*/i2FC/*/i2FA//i2FA/mU/i2FG/mGmA/i2FC/mAmGmG/i2FA/mCmAmGmUmGmG*mG*mG	636
123	mC*mAmCmUmGmUmC/i2FC//i2FU//i2FG//i2FU/mCmCmAmUmUmGmAmCmAmGmCmAmGmCmCmG[ademA-GalNAc][ademA-GalNAc][ademA-GalNAc]mGmGmCmUmGmC	637	[甲基膦酸酯-4O-mUs]/i2FG/*/i2FU/*/i2FC//i2FA/mA/i2FU/mGmG/i2FA/mCmAmG/i2FG/mAmCmAmGmUmG*mG*mG	638
124	mA*mCmUmGmUmCmC/i2FU//i2FG//i2FU//i2FC/mCmAmUmUmGmAmCmAmAmGmCmAmGmCmCmG[ademA-GalNAc][ademA-GalNAc][ademA-GalNAc]mGmGmCmUmGmC	639	[甲基膦酸酯-4O-mUs]/i2FU/*/i2FG/*/i2FU//i2FC/mA/i2FA/mUmG/i2FG/mAmCmA/i2FG/mGmAmCmAmGmU*mG*mG	640
125	mC*mUmAmAmGmCmU/i2FA//i2FC//i2FC//i2FU/mGmAmGmAmAmCmCmAmAmGmCmAmGmCmCmG[ademA-GalNAc][ademA-GalNAc][ademA-GalNAc]mGmGmCmUmGmC	641	[甲基膦酸酯-4O-mUs]/i2FU/*/i2FG/*/i2FG//i2FU/mU/i2FC/mUmC/i2FA/mGmGmU/i2FA/mGmCmUmUmAmG*mG*mG	642
126	mG*mAmGmGmUmCmC/i2FA//i2FG//i2FC//i2FA/mGmAmGmGmUmUmGm	643	[甲基膦酸酯-4O-mUs]/i2FA/*/i2FC/*/i2FA//i2FA/mC/i2FC/	644

	UmAmGmCmAmGmCmCmG[ademA-GalNAc][ademA-GalNAc][ademA-GalNAc]mGmGmCmUmGmC		mUmC/i2FU/mGmCmU/i2FG/mGmAmCmCmUmC*mG*mG	
127	mG*mCmAmGmAmGmG/i2FU//i2FU//i2FG//i2FU/mCmCmAmUmGmAmCmAmAmGmCmAmGmCmCmG[ademA-GalNAc][ademA-GalNAc][ademA-GalNAc]mGmGmCmUmGmC	645	[甲基膦酸酯-4O-mUs]/i2FU/*/i2FG/*/i2FU//i2FC/mA/i2FU/mGmG/i2FA/mCmAmA/i2FC/mCmUmCmUmGmC*mG*mG	646
128	mC*mAmGmAmGmGmU/i2FU//i2FG//i2FU//i2FC/mCmAmUmGmAmCmAmGmAmGmCmAmGmCmCmG[ademA-GalNAc][ademA-GalNAc][ademA-GalNAc]mGmGmCmUmGmC	647	[甲基膦酸酯-4O-mUs]/i2FC/*/i2FU/*/i2FG//i2FU/mC/i2FA/mUmG/i2FG/mAmCmA/i2FA/mCmCmUmCmUmG*mG*mG	648
129	mG*mAmGmGmAmUmG/i2FA//i2FG//i2FG//i2FA/mAmCmUmUmUmGmGmAmAmGmCmAmGmCmCmG[ademA-GalNAc][ademA-GalNAc][ademA-GalNAc]mGmGmCmUmGmC	649	[甲基膦酸酯-4O-mUs]/i2FU/*/i2FC/*/i2FC//i2FA/mA/i2FA/mGmU/i2FU/mCmCmU/i2FC/mAmUmCmCmUmC*mG*mG	650
130	mG*mAmAmCmUmUmU/i2FG//i2FG//i2FA//i2FG/mGmAmAmAmAmUmUmGmUmAmGmCmAmGmCmCmG[ademA-GalNAc][ademA-GalNAc][ademA-GalNAc]mGmGmCmUm	651	[甲基膦酸酯-4O-mUs]/i2FA/*/i2FC/*/i2FA//i2FA/mU/i2FU/mUmC/i2FC/mUmCmC/i2FA/mAmAmGmUmUmC*mG*mG	652

	GmC			
131	mG*mAmCmGmCmUmC/i2FU//i2FU//i2FC//i2FA/mGmCmUmAmUmUmAmCmAmGmCmAmGmCmCmG[ademA-GalNAc][ademA-GalNAc][ademA-GalNAc]mGmGmCmUmGmC	653	[甲基膦酸酯-4O-mUs]/i2FG/*/i2FU/*/i2FA//i2FA/mU/i2FA/mGmC/i2FU/mGmAmA/i2FG/mAmGmCmGmUmC*mG*mG	654
132	mA*mCmGmCmUmCmU/i2FU//i2FC//i2FA//i2FG/mCmUmAmUmUmAmCmAmAmGmCmAmGmCmCmG[ademA-GalNAc][ademA-GalNAc][ademA-GalNAc]mGmGmCmUmGmC	655	[甲基膦酸酯-4O-mUs]/i2FU/*/i2FG/*/i2FU//i2FA/mA/i2FU/mAmG/i2FC/mUmGmA/i2FA/mGmAmGmCmGmU*mG*mG	656
133	mC*mGmCmUmCmUmU/i2FC//i2FA//i2FG//i2FC/mUmAmUmUmAmCmAmAmAmGmCmAmGmCmCmG[ademA-GalNAc][ademA-GalNAc][ademA-GalNAc]mGmGmCmUmGmC	657	[甲基膦酸酯-4O-mUs]/i2FU/*/i2FU/*/i2FG//i2FU/mA/i2FA/mUmA/i2FG/mCmUmG/i2FA/mAmGmAmGmCmG*mG*mG	658
134	mG*mCmUmCmUmUmC/i2FA//i2FG//i2FC//i2FU/mAmUmUmAmCmAmAmCmAmGmCmAmGmCmCmG[ademA-GalNAc][ademA-GalNAc][ademA-GalNAc]mGmGmCmUmGmC	659	[甲基膦酸酯-4O-mUs]/i2FG/*/i2FU/*/i2FU//i2FG/mU/i2FA/mAmU/i2FA/mGmCmU/i2FG/mAmAmGmAmGmC*mG*mG	660
135	mC*mUmCmUmUmCmA/i2FG//i2FC//i2FU//i2FA/mUmUmAmCmAmAmCm	661	[甲基膦酸酯-4O-mUs]/i2FU/*/i2FG/*/i2FU//i2FU/mG/i2FU/	662

	AmAmGmCmAmGmCmCmG[ademA-GalNAc][ademA-GalNAc][ademA-GalNAc]mGmGmCmUmGmC		mAmA/i2FU/mAmGmC/i2FU/mGmAmAmGmAmG*mG*mG	
136	mU*mCmUmUmCmAmG/i2FC//i2FU//i2FA//i2FU/mUmAmCmAmAmCmAmUmAmGmCmAmGmCmCmG[ademA-GalNAc][ademA-GalNAc][ademA-GalNAc]mGmGmCmUmGmC	663	[甲基膦酸酯-4O-mUs]/i2FA/*/i2FU/*/i2FG//i2FU/mU/i2FG/mUmA/i2FA/mUmAmG/i2FC/mUmGmAmAmGmA*mG*mG	664
137	mC*mUmUmCmAmGmC/i2FU//i2FA//i2FU//i2FU/mAmCmAmAmCmAmUmCmAmGmCmCmG[ademA-GalNAc][ademA-GalNAc][ademA-GalNAc]mGmGmCmUmGmC	665	[甲基膦酸酯-4O-mUs]/i2FG/*/i2FA/*/i2FU//i2FG/mU/i2FU/mGmU/i2FA/mAmUmA/i2FG/mCmUmGmAmAmG*mG*mG	666
138	mU*mUmCmAmGmCmU/i2FA//i2FU//i2FU//i2FA/mCmAmAmCmAmUmCmAmAmGmCmAmGmCmCmG[ademA-GalNAc][ademA-GalNAc][ademA-GalNAc]mGmGmCmUmGmC	667	[甲基膦酸酯-4O-mUs]/i2FU/*/i2FG/*/i2FA//i2FU/mG/i2FU/mUmG/i2FU/mAmAmU/i2FA/mGmCmUmGmAmA*mG*mG	668
139	mC*mCmAmGmCmCmU/i2FG//i2FA//i2FC//i2FC/mUmCmAmCmCmUmGmCmAmGmCmAmGmCmCmG[ademA-GalNAc][ademA-GalNAc][ademA-GalNAc]mGmGmCmUmGmG	669	[甲基膦酸酯-4O-mUs]/i2FG/*/i2FC/*/i2FA//i2FG/mG/i2FU/mGmA/i2FG/mGmUmC/i2FA/mGmGmCmUmGmG*mG*mG	670

	C			
140	mC*mAmGmCmCmUmG/i2FA//i2FC//i2FC//i2FU/mCmAmCmCmUmGmCmUmAmGmCmAmGmCmCmG[ademA-GalNAc][ademA-GalNAc][ademA-GalNAc]mGmGmCmUmGmC	671	[甲基膦酸酯-4O-mUs]/i2FA/*/i2FG/*/i2FC//i2FA/mG/i2FG/mUmG/i2FA/mGmGmU/i2FC/mAmGmGmCmUmG*mG*mG	672
141	mA*mGmCmCmUmGmA/i2FC//i2FC//i2FU//i2FC/mAmCmCmUmGmCmUmUmAmGmCmAmGmCmCmG[ademA-GalNAc][ademA-GalNAc][ademA-GalNAc]mGmGmCmUmGmC	673	[甲基膦酸酯-4O-mUs]/i2FA/*/i2FA/*/i2FG//i2FC/mA/i2FG/mGmU/i2FG/mAmGmG/i2FU/mCmAmGmGmCmU*mG*mG	674
142	mG*mCmCmUmGmAmC/i2FC//i2FU//i2FC//i2FA/mCmCmUmGmCmUmUmAmAmGmCmAmGmCmCmG[ademA-GalNAc][ademA-GalNAc][ademA-GalNAc]mGmGmCmUmGmC	675	[甲基膦酸酯-4O-mUs]/i2FU/*/i2FA/*/i2FA//i2FG/mC/i2FA/mGmG/i2FU/mGmAmG/i2FG/mUmCmAmGmGmC*mG*mG	676
143	mC*mCmUmGmAmCmC/i2FU//i2FC//i2FA//i2FC/mCmUmGmCmUmUmAmAmAmGmCmAmGmCmCmG[ademA-GalNAc][ademA-GalNAc][ademA-GalNAc]mGmGmCmUmGmC	677	[甲基膦酸酯-4O-mUs]/i2FU/*/i2FU/*/i2FA//i2FA/mG/i2FC/mAmG/i2FG/mUmGmA/i2FG/mGmUmCmAmGmG*mG*mG	678
144	mC*mUmGmAmCmCmU/i2FC//i2FA//i2FC//i2FC/mUmGmCmUmUmAmAmU	679	[甲基膦酸酯-4O-mUs]/i2FA/*/i2FU/*/i2FU//i2FA/mA/i2FG/	680

	mAmGmCmAmGmCmCmG[ademA-GalNAc][ademA-GalNAc][ademA-GalNAc]mGmGmCmUmGmC		mCmA/i2FG/mGmUmG/i2FA/mGmGmUmCmAmG*mG*mG	
145	mU*mGmAmCmCmUmC/i2FA//i2FC//i2FC//i2FU/mGmCmUmUmAmAmUmUmAmGmCmAmGmCmCmG[ademA-GalNAc][ademA-GalNAc][ademA-GalNAc]mGmGmCmUmGmC	681	[甲基膦酸酯-4O-mUs]/i2FA/*/i2FA/*/i2FU//i2FU/mA/i2FA/mGmC/i2FA/mGmGmU/i2FG/mAmGmGmUmCmA*mG*mG	682
146	mG*mAmCmCmUmCmA/i2FC//i2FC//i2FU//i2FG/mCmUmUmAmAmUmUmGmAmGmCmAmGmCmCmG[ademA-GalNAc][ademA-GalNAc][ademA-GalNAc]mGmGmCmUmGmC	683	[甲基膦酸酯-4O-mUs]/i2FC/*/i2FA/*/i2FA//i2FU/mU/i2FA/mAmG/i2FC/mAmGmG/i2FU/mGmAmGmGmUmC*mG*mG	684
147	mA*mCmCmUmCmAmC/i2FC//i2FU//i2FG//i2FC/mUmUmAmAmUmUmGmAmAmGmCmAmGmCmCmG[ademA-GalNAc][ademA-GalNAc][ademA-GalNAc]mGmGmCmUmGmC	685	[甲基膦酸酯-4O-mUs]/i2FU/*/i2FC/*/i2FA//i2FA/mU/i2FU/mAmA/i2FG/mCmAmG/i2FG/mUmGmAmGmGmU*mG*mG	686
148	mC*mCmUmCmAmCmC/i2FU//i2FG//i2FC//i2FU/mUmAmAmUmUmGmAmCmAmGmCmAmGmCmCmG[ademA-GalNAc][ademA-GalNAc][ademA-GalNAc]mGmGmCmUmGm	687	[甲基膦酸酯-4O-mUs]/i2FG/*/i2FU/*/i2FC//i2FA/mA/i2FU/mUmA/i2FA/mGmCmA/i2FG/mGmUmGmAmGmG*mG*mG	688

	C			
149	mC*mUmCmAmCmCmU/i2FG//i2FC//i2FU//i2FU/mAmAmUmUmGmAmCmAmAmGmCmAmGmCmCmG[ademA-GalNAc][ademA-GalNAc][ademA-GalNAc]mGmGmCmUmGmC	689	[甲基膦酸酯-4O-mUs]/i2FU/*/i2FG/*/i2FU//i2FC/mA/i2FA/mUmU/i2FA/mAmGmC/i2FA/mGmGmUmGmAmG*mG*mG	690
150	mU*mCmAmCmCmUmG/i2FC//i2FU//i2FU//i2FA/mAmUmUmGmAmCmAmCmAmGmCmAmGmCmCmG[ademA-GalNAc][ademA-GalNAc][ademA-GalNAc]mGmGmCmUmGmC	691	[甲基膦酸酯-4O-mUs]/i2FG/*/i2FU/*/i2FG//i2FU/mC/i2FA/mAmU/i2FU/mAmAmG/i2FC/mAmGmGmUmGmA*mG*mG	692
151	mC*mAmCmCmUmGmC/i2FU//i2FU//i2FA//i2FA/mUmUmGmAmCmAmCmCmAmGmCmAmGmCmCmG[ademA-GalNAc][ademA-GalNAc][ademA-GalNAc]mGmGmCmUmGmC	693	[甲基膦酸酯-4O-mUs]/i2FG/*/i2FG/*/i2FU//i2FG/mU/i2FC/mAmA/i2FU/mUmAmA/i2FG/mCmAmGmGmUmG*mG*mG	694
152	mA*mCmCmUmGmCmU/i2FU//i2FA//i2FA//i2FU/mUmGmAmCmAmCmCmAmAmGmCmAmGmCmCmG[ademA-GalNAc][ademA-GalNAc][ademA-GalNAc]mGmGmCmUmGmC	695	[甲基膦酸酯-4O-mUs]/i2FU/*/i2FG/*/i2FG//i2FU/mG/i2FU/mCmA/i2FA/mUmUmA/i2FA/mGmCmAmGmGmU*mG*mG	696
153	mC*mCmUmGmCmUmU/i2FA//i2FA//i2FU//i2FU/mGmAmCmAmCmCmAmAm	697	[甲基膦酸酯-4O-mUs]/i2FU/*/i2FU/*/i2FG//i2FG/mU/i2FG/	698

	AmGmCmAmGmCmCmG[ademA-GalNAc][ademA-GalNAc][ademA-GalNAc]mGmGmCmUmGmC		mUmC/i2FA/mAmUmU/i2FA/mAmGmCmAmGmG*mG*mG	
154	mC*mUmGmCmUmUmA/i2FA//i2FU//i2FU//i2FG/mAmCmAmCmCmAmAmCmAmGmCmAmGmCmCmG[ademA-GalNAc][ademA-GalNAc][ademA-GalNAc]mGmGmCmUmGmC	699	[甲基膦酸酯-4O-mUs]/i2FG/*/i2FU/*/i2FU//i2FG/mG/i2FU/mGmU/i2FC/mAmAmU/i2FU/mAmAmGmCmAmG*mG*mG	700
155	mU*mGmCmUmUmAmA/i2FU//i2FU//i2FG//i2FA/mCmAmCmCmAmAmCmUmAmGmCmAmGmCmCmG[ademA-GalNAc][ademA-GalNAc][ademA-GalNAc]mGmGmCmUmGmC	701	[甲基膦酸酯-4O-mUs]/i2FA/*/i2FG/*/i2FU//i2FU/mG/i2FG/mUmG/i2FU/mCmAmA/i2FU/mUmAmAmGmCmA*mG*mG	702
156	mG*mCmUmUmAmAmU/i2FU//i2FG//i2FA//i2FC/mAmCmCmAmAmCmUmUmAmGmCmAmGmCmCmG[ademA-GalNAc][ademA-GalNAc][ademA-GalNAc]mGmGmCmUmGmC	703	[甲基膦酸酯-4O-mUs]/i2FA/*/i2FA/*/i2FG//i2FU/mU/i2FG/mGmU/i2FG/mUmCmA/i2FA/mUmUmAmAmGmC*mG*mG	704
157	mC*mUmUmAmAmUmU/i2FG//i2FA//i2FC//i2FA/mCmCmAmAmCmUmUmUmAmGmCmAmGmCmCmG[ademA-GalNAc][ademA-GalNAc][ademA-GalNAc]mGmGmCmUmGm	705	[甲基膦酸酯-4O-mUs]/i2FA/*/i2FA/*/i2FA//i2FG/mU/i2FU/mGmG/i2FU/mGmUmC/i2FA/mAmUmUmAmAmG*mG*mG	706

	C			
158	mU*mUmAmAmU mUmG/i2FA//i2FC// i2FA//i2FC/mCmAm AmCmUmUmUmU mAmGmCmAmGm CmCmG[ademA-Gal NAc][ademA-GalN Ac][ademA-GalNAc]mGmGmCmUmGm C	707	[甲基膦酸酯 -4O-mUs]/i2FA/*/i2FA/ */i2FA//i2FA/mG/i2FU/ mUmG/i2FG/mUmGmU /i2FC/mAmAmUmUmA mA*mG*mG	708
159	mU*mAmAmUmU mGmA/i2FC//i2FA// i2FC//i2FC/mAmAm CmUmUmUmUmC mAmGmCmAmGm CmCmG[ademA-Gal NAc][ademA-GalN Ac][ademA-GalNAc]mGmGmCmUmGm C	709	[甲基膦酸酯 -4O-mUs]/i2FG/*/i2FA/ */i2FA//i2FA/mA/i2FG/ mUmU/i2FG/mGmUmG /i2FU/mCmAmAmUmU mA*mG*mG	710
160	mA*mUmUmGmA mAmG/i2FG//i2FG// i2FG//i2FU/mGmC mUmGmUmGmCm UmAmGmCmAmG mCmCmG[ademA-GalNAc][ademA-Ga lNAc][ademA-GalN Ac]mGmGmCmUm GmC	711	[甲基膦酸酯 -4O-mUs]/i2FA/*/i2FG/ */i2FC//i2FA/mC/i2FA/ mGmC/i2FA/mCmCmC /i2FC/mUmUmCmAmA mU*mG*mG	712
161	mC*mUmUmGmG mAmC/i2FA//i2FA// i2FA//i2FA/mGmG mAmUmUmGmUm GmAmGmCmAmG mCmCmG[ademA-GalNAc][ademA-Ga lNAc][ademA-GalN Ac]mGmGmCmUm GmC	713	[甲基膦酸酯 -4O-mUs]/i2FC/*/i2FA/ */i2FC//i2FA/mA/i2FU/ mCmC/i2FU/mUmUmU /i2FG/mUmCmCmAmA mG*mG*mG	714
162	mU*mUmGmGmA mCmA/i2FA//i2FA// i2FA//i2FG/mGmA mUmUmGmUmGm	715	[甲基膦酸酯 -4O-mUs]/i2FC/*/i2FC/ */i2FA//i2FC/mA/i2FA/	716

	GmAmGmCmAmGmCmCmG[ademA-GalNAc][ademA-GalNAc][ademA-GalNAc]mGmGmCmUmGmC		mUmC/i2FC/mUmUmU/i2FU/mGmUmCmCmAmA*mG*mG	
163	mU*mCmAmAmCmGmG/i2FU//i2FU//i2FC//i2FC/mCmUmUmGmAmUmUmUmAmGmCmAmGmCmCmG[ademA-GalNAc][ademA-GalNAc][ademA-GalNAc]mGmGmCmUmGmC	717	[甲基膦酸酯-4O-mUs]/i2FA/*/i2FA/*/i2FA//i2FU/mC/i2FA/mAmG/i2FG/mGmAmA/i2FC/mCmGmUmUmGmA*mG*mG	718
164	mC*mAmAmCmGmGmU/i2FU//i2FC//i2FC//i2FC/mUmUmGmAmUmUmUmCmAmGmCmAmGmCmCmG[ademA-GalNAc][ademA-GalNAc][ademA-GalNAc]mGmGmCmUmGmC	719	[甲基膦酸酯-4O-mUs]/i2FG/*/i2FA/*/i2FA//i2FA/mU/i2FC/mAmA/i2FG/mGmGmA/i2FA/mCmCmGmUmUmG*mG*mG	720
165	mA*mAmCmGmGmUmU/i2FC//i2FC//i2FC//i2FU/mUmGmAmUmUmUmCmUmAmGmCmAmGmCmCmG[ademA-GalNAc][ademA-GalNAc][ademA-GalNAc]mGmGmCmUmGmC	721	[甲基膦酸酯-4O-mUs]/i2FA/*/i2FG/*/i2FA//i2FA/mA/i2FU/mCmA/i2FA/mGmGmG/i2FA/mAmCmCmGmUmU*mG*mG	722
166	mA*mCmGmGmUmUmC/i2FC//i2FC//i2FU//i2FU/mGmAmUmUmUmCmUmUmAmGmCmAmGmCmCmG[ademA-GalNAc][ademA-GalNAc][ademA-GalNAc]mGmGmCmUmGm	723	[甲基膦酸酯-4O-mUs]/i2FA/*/i2FA/*/i2FG//i2FA/mA/i2FA/mUmC/i2FA/mAmGmG/i2FG/mAmAmCmCmGmU*mG*mG	724

	C			
167	mG*mUmAmCmAmUmU/i2FG//i2FA//i2FC//i2FC/mAmGmAmCmCmAmUmGmAmGmCmAmGmCmCmG[ademA-GalNAc][ademA-GalNAc][ademA-GalNAc]mGmGmCmUmGmC	725	[甲基膦酸酯-4O-mUs]/i2FC/*/i2FA/*/i2FU//i2FG/mG/i2FU/mCmU/i2FG/mGmUmC/i2FA/mAmUmGmUmAmC*mG*mG	726
168	mA*mCmCmUmGmUmA/i2FC//i2FC//i2FA//i2FC/mCmUmCmCmUmGmUmGmAmGmCmAmGmCmCmG[ademA-GalNAc][ademA-GalNAc][ademA-GalNAc]mGmGmCmUmGmC	727	[甲基膦酸酯-4O-mUs]/i2FC/*/i2FA/*/i2FC//i2FA/mG/i2FG/mAmG/i2FG/mUmGmG/i2FU/mAmCmAmGmGmU*mG*mG	728
169	mC*mCmUmGmUmAmC/i2FC//i2FA//i2FC//i2FC/mUmCmCmUmGmUmGmUmAmGmCmAmGmCmCmG[ademA-GalNAc][ademA-GalNAc][ademA-GalNAc]mGmGmCmUmGmC	729	[甲基膦酸酯-4O-mUs]/i2FA/*/i2FC/*/i2FA//i2FC/mA/i2FG/mGmA/i2FG/mGmUmG/i2FG/mUmAmCmAmGmG*mG*mG	730
170	mG*mUmAmCmCmAmC/i2FC//i2FU//i2FC//i2FC/mUmGmUmGmUmCmAmUmAmGmCmAmGmCmCmG[ademA-GalNAc][ademA-GalNAc][ademA-GalNAc]mGmGmCmUmGmC	731	[甲基膦酸酯-4O-mUs]/i2FA/*/i2FU/*/i2FG//i2FA/mC/i2FA/mCmA/i2FG/mGmAmG/i2FG/mUmGmGmUmAmC*mG*mG	732
171	mG*mCmAmCmAmGmG/i2FC//i2FA//i2FU//i2FC/mAmAmGmUmUmCmUm	733	[甲基膦酸酯-4O-mUs]/i2FU/*/i2FA/*/i2FG//i2FA/mA/i2FC/	734

	AmAmGmCmAmGmCmCmG[ademA-GalNAc][ademA-GalNAc][ademA-GalNAc]mGmGmCmUmGmC		mUmU/i2FG/mAmUmG/i2FC/mCmUmGmUmGmC*mG*mG	
172	mA*mCmAmGmGmCmA/i2FU//i2FC//i2FA//i2FA/mGmUmUmCmUmAmCmUmAmGmCmAmGmCmCmG[ademA-GalNAc][ademA-GalNAc][ademA-GalNAc]mGmGmCmUmGmC	735	[甲基膦酸酯-4O-mUs]/i2FA/*/i2FG/*/i2FU//i2FA/mG/i2FA/mAmC/i2FU/mUmGmA/i2FU/mGmCmCmUmGmU*mG*mG	736
173	mC*mAmGmGmCmAmU/i2FC//i2FA//i2FA//i2FG/mUmUmCmUmAmCmUmCmAmGmCmAmGmCmCmG[ademA-GalNAc][ademA-GalNAc][ademA-GalNAc]mGmGmCmUmGmC	737	[甲基膦酸酯-4O-mUs]/i2FG/*/i2FA/*/i2FG//i2FU/mA/i2FG/mAmA/i2FC/mUmUmG/i2FA/mUmGmCmCmUmG*mG*mG	738
174	mA*mGmGmCmAmUmC/i2FA//i2FA//i2FG//i2FU/mUmCmUmAmCmUmCmCmAmGmCmAmGmCmCmG[ademA-GalNAc][ademA-GalNAc][ademA-GalNAc]mGmGmCmUmGmC	739	[甲基膦酸酯-4O-mUs]/i2FG/*/i2FG/*/i2FA//i2FG/mU/i2FA/mGmA/i2FA/mCmUmU/i2FG/mAmUmGmCmCmU*mG*mG	740
175	mG*mGmCmAmUmCmA/i2FA//i2FG//i2FU//i2FU/mCmUmAmCmUmCmCmAmAmGmCmAmGmCmCmG[ademA-GalNAc][ademA-GalNAc][ademA-GalNAc]mGmGmCmUm	741	[甲基膦酸酯-4O-mUs]/i2FU/*/i2FG/*/i2FG//i2FA/mG/i2FU/mAmG/i2FA/mAmCmU/i2FU/mGmAmUmGmCmC*mG*mG	742

	GmC			
176	mG*mCmAmUmCmAmA/i2FG//i2FU//i2FU//i2FC/mUmAmCmUmCmCmAmUmAmGmCmAmGmCmCmG[ademA-GalNAc][ademA-GalNAc][ademA-GalNAc]mGmGmCmUmGmC	743	[甲基膦酸酯-4O-mUs]/i2FA/*/i2FU/*/i2FG//i2FG/mA/i2FG/mUmA/i2FG/mAmAmC/i2FU/mUmGmAmUmGmC*mG*mG	744
177	mC*mAmUmCmAmAmG/i2FU//i2FU//i2FC//i2FU/mAmCmUmCmCmAmUmUmAmGmCmAmGmCmCmG[ademA-GalNAc][ademA-GalNAc][ademA-GalNAc]mGmGmCmUmGmC	745	[甲基膦酸酯-4O-mUs]/i2FA/*/i2FA/*/i2FU//i2FG/mG/i2FA/mGmU/i2FA/mGmAmA/i2FC/mUmUmGmAmUmG*mG*mG	746
178	mA*mUmCmAmAmGmU/i2FU//i2FC//i2FU//i2FA/mCmUmCmCmAmUmUmCmAmGmCmAmGmCmCmG[ademA-GalNAc][ademA-GalNAc][ademA-GalNAc]mGmGmCmUmGmC	747	[甲基膦酸酯-4O-mUs]/i2FG/*/i2FA/*/i2FA//i2FU/mG/i2FG/mAmG/i2FU/mAmGmA/i2FA/mCmUmUmGmAmU*mG*mG	748
179	mU*mCmAmAmGmUmU/i2FC//i2FU//i2FA//i2FC/mUmCmCmAmUmUmCmAmAmGmCmAmGmCmCmG[ademA-GalNAc][ademA-GalNAc][ademA-GalNAc]mGmGmCmUmGmC	749	[甲基膦酸酯-4O-mUs]/i2FU/*/i2FG/*/i2FA//i2FA/mU/i2FG/mGmA/i2FG/mUmAmG/i2FA/mAmCmUmUmGmA*mG*mG	750
180	mC*mAmAmGmUmUmC/i2FU//i2FA//i2FC//i2FU/mCmCmAmUmUmCmAmG	751	[甲基膦酸酯-4O-mUs]/i2FC/*/i2FU/*/i2FG//i2FA/mA/i2FU/	752

	mAmGmCmAmGmCmCmG[ademA-GalNAc][ademA-GalNAc][ademA-GalNAc]mGmGmCmUmGmC		mGmG/i2FA/mGmUmA/i2FG/mAmAmCmUmUmG*mG*mG	
181	mA*mAmGmUmUmCmU/i2FA//i2FC//i2FU//i2FC/mCmAmUmUmCmAmGmCmAmGmCmAmGmCmCmG[ademA-GalNAc][ademA-GalNAc][ademA-GalNAc]mGmGmCmUmGmC	753	[甲基膦酸酯-4O-mUs]/i2FG/*/i2FC/*/i2FU//i2FG/mA/i2FA/mUmG/i2FG/mAmGmU/i2FA/mGmAmAmCmUmU*mG*mG	754
182	mA*mGmUmUmCmUmA/i2FC//i2FU//i2FC//i2FC/mAmUmUmCmAmGmCmAmAmGmCmAmGmCmCmG[ademA-GalNAc][ademA-GalNAc][ademA-GalNAc]mGmGmCmUmGmC	755	[甲基膦酸酯-4O-mUs]/i2FU/*/i2FG/*/i2FC//i2FU/mG/i2FA/mAmU/i2FG/mGmAmG/i2FU/mAmGmAmAmCmU*mG*mG	756
183	mG*mUmUmCmUmAmC/i2FU//i2FC//i2FC//i2FA/mUmUmCmAmGmCmAmGmAmGmCmAmGmCmCmG[ademA-GalNAc][ademA-GalNAc][ademA-GalNAc]mGmGmCmUmGmC	757	[甲基膦酸酯-4O-mUs]/i2FC/*/i2FU/*/i2FG//i2FC/mU/i2FG/mAmA/i2FU/mGmGmA/i2FG/mUmAmGmAmAmC*mG*mG	758
184	mG*mUmGmUmCmAmU/i2FC//i2FU//i2FC//i2FA/mGmAmCmAmAmCmCmUmAmGmCmAmGmCmCmG[ademA-GalNAc][ademA-GalNAc][ademA-GalNAc]mGmGmCmUm	759	[甲基膦酸酯-4O-mUs]/i2FA/*/i2FG/*/i2FG//i2FU/mU/i2FG/mUmC/i2FU/mGmAmG/i2FA/mUmGmAmCmAmC*mG*mG	760

	GmC			
185	mC*mAmUmCmUmCmA/i2FG//i2FA//i2FC//i2FA/mAmCmCmUmGmCmUmGmAmGmCmAmGmCmCmG[ademA-GalNAc][ademA-GalNAc][ademA-GalNAc]mGmGmCmUmGmC	761	[甲基膦酸酯-4O-mUs]/i2FC/*/i2FA/*/i2FG//i2FC/mA/i2FG/mGmU/i2FU/mGmUmC/i2FU/mGmAmGmAmUmG*mG*mG	762
186	mU*mCmAmGmAmCmA/i2FA//i2FC//i2FC//i2FU/mGmCmUmGmGmUmGmAmAmAmGmCmAmGmCmCmG[ademA-GalNAc][ademA-GalNAc][ademA-GalNAc]mGmGmCmUmGmC	763	[甲基膦酸酯-4O-mUs]/i2FU/*/i2FC/*/i2FA//i2FC/mC/i2FA/mGmC/i2FA/mGmGmU/i2FU/mGmUmCmUmGmA*mG*mG	764
187	mC*mGmGmGmGmAmC/i2FC//i2FU//i2FG//i2FU/mUmAmCmAmGmAmCmAmAmGmCmAmGmCmCmG[ademA-GalNAc][ademA-GalNAc][ademA-GalNAc]mGmGmCmUmGmC	765	[甲基膦酸酯-4O-mUs]/i2FU/*/i2FG/*/i2FU//i2FC/mU/i2FG/mUmA/i2FA/mCmAmG/i2FG/mUmCmCmCmCmG*mG*mG	766
188	mG*mAmCmAmAmCmG/i2FC//i2FU//i2FG//i2FC/mCmAmUmUmGmUmCmUmAmGmCmAmGmCmCmG[ademA-GalNAc][ademA-GalNAc][ademA-GalNAc]mGmGmCmUmGmC	767	[甲基膦酸酯-4O-mUs]/i2FA/*/i2FG/*/i2FA//i2FC/mA/i2FA/mUmG/i2FG/mCmAmG/i2FC/mGmUmUmGmUmC*mG*mG	768
189	mG*mCmUmGmCmCmU/i2FC//i2FC//i2FU//i2FG/mAmCmUmGmUmAmAmU	769	[甲基膦酸酯-4O-mUs]/i2FA/*/i2FU/*/i2FU//i2FA/mC/i2FA/	770

	mAmGmCmAmGmCmCmG[ademA-GalNAc][ademA-GalNAc][ademA-GalNAc]mGmGmCmUmGmC		mGmU/i2FC/mAmGmG/i2FA/mGmGmCmAmGmC*mG*mG	
190	mC*mUmGmCmCmUmC/i2FC//i2FU//i2FG//i2FA/mCmUmGmUmAmAmUmAmAmGmCmAmGmCmCmG[ademA-GalNAc][ademA-GalNAc][ademA-GalNAc]mGmGmCmUmGmC	771	[甲基膦酸酯-4O-mUs]/i2FU/*/i2FA/*/i2FU//i2FU/mA/i2FC/mAmG/i2FU/mCmAmG/i2FG/mAmGmGmCmAmG*mG*mG	772
191	mU*mAmAmUmAmUmU/i2FA//i2FA//i2FA//i2FC/mUmUmUmUmUmUmAmAmAmGmCmAmGmCmCmG[ademA-GalNAc][ademA-GalNAc][ademA-GalNAc]mGmGmCmUmGmC	773	[甲基膦酸酯-4O-mUs]/i2FU/*/i2FU/*/i2FA//i2FA/mA/i2FA/mAmA/i2FG/mUmUmU/i2FA/mAmUmAmUmUmA*mG*mG	774
192	mA*mAmUmAmUmUmA/i2FA//i2FA//i2FC//i2FU/mUmUmUmUmUmAmAmAmGmCmAmGmCmCmG[ademA-GalNAc][ademA-GalNAc][ademA-GalNAc]mGmGmCmUmGmC	775	[甲基膦酸酯-4O-mUs]/i2FU/*/i2FU/*/i2FU//i2FA/mA/i2FA/mAmA/i2FA/mGmUmU/i2FU/mAmAmUmAmUmU*mG*mG	776

SEQ ID NO: 777 -靶序列 1

ACATCATCTTGTTTGCCTA

SEQ ID NO:778 -靶序列 2

TCTTGTTTGCCTACATCTA

SEQ ID NO:779 -靶序列 3

CTTCAGATGCTGTTTTTCA

SEQ ID NO:780 -靶序列 4

CGCTCTTCAGCTATTACAA

SEQ ID NO:781 -靶序列 5

CTTAATTGACACCAACTTT

SEQ ID NO:782 -靶序列 6

TCAACGGTTCCCTTGATTT

SEQ ID NO:783 -靶序列 7

CATCAAGTTCTACTCCATT

SEQ ID NO:784 -人工序列

GCAGCCGAAAGGCUGC

SEQ ID NO:785-1168 -SCAP 寡核苷酸

SCAP 寡聚物	有義股 (隨從；19-mer)	SEQ ID NO:	反義股 (引導；19-mer)	SEQ ID NO:
1	UGUUUGCCUACA UCUACUU	785	AAGUAGAUGUAGGC AAACA	786
2	GUUUGCCUACAU CUACUUC	787	GAAGUAGAUGUAGG CAAAC	788
3	UUUGCCUACAUC UACUUCU	789	AGAAGUAGAUGUAG GCAAA	790
4	GCCUACAUCUAC UUCUCCA	791	UGGAGAAGUAGAUG UAGGC	792
5	AAGAUCGACAUG GUCAAGU	793	ACUUGACCAUGUCG AUCUU	794
6	AGAUCGACAUGG UCAAGUC	795	GACUUGACCAUGUC GAUCU	796
7	AUCGACAUGGUC AAGUCCA	797	UGGACUUGACCAUG UCGAU	798
8	GUGUUGGUGCUC ACCAAGU	799	ACUUGGUGAGCACC AACAC	800
9	UGUUGGUGCUCA	801	GACUUGGUGAGCAC	802

	CCAAGUC		CAACA	
10	GAGAGCUGGUCC AUCAUGA	803	UCAUGAUGGACCAG CUCUC	804
11	AGAGCUGGUCCA UCAUGAA	805	UUCAUGAUGGACCA GCUCU	806
12	GAGCUGGUCCAU CAUGAAG	807	CUUCAUGAUGGACC AGCUC	808
13	AGCUGGUCCAUC AUGAAGA	809	UCUUCAUGAUGGAC CAGCU	810
14	GCUGGUCCAUCA UGAAGAA	811	UUCUUCAUGAUGGA CCAGC	812
15	CUGGUCCAUCAU GAAGAAC	813	GUUCUUCAUGAUGG ACCAG	814
16	CCGUUGUCUGGA UUGGCAU	815	AUGCCAAUCCAGAC AACGG	816
17	UUGUCUGGAUUG GCAUCCU	817	AGGAUGCCAAUCCA GACAA	818
18	UGUCUGGAUUGG CAUCCUG	819	CAGGAUGCCAAUCC AGACA	820
19	GUCUGGAUUGGC AUCCUGG	821	CCAGGAUGCCAAUC CAGAC	822
20	CUGGAUUGGCAU CCUGGUA	823	UACCAGGAUGCCAA UCCAG	824
21	UGGAUUGGCAUC CUGGUAU	825	AUACCAGGAUGCCA AUCCA	826
22	GGAUUGGCAUCC UGGUAUA	827	UAUACCAGGAUGCC AAUCC	828
23	GAUUGGCAUCCU GGUAUAC	829	GUAUACCAGGAUGC CAAUC	830
24	AUUGGCAUCCUG GUAUACA	831	UGUAUACCAGGAUG CCAAU	832
25	CUCCAUCUUCCC ACCUGAU	833	AUCAGGUGGGAAGA UGGAG	834
26	CAUCUGCCUGUG GGAUGUA	835	UACAUCCCACAGGC AGAUG	836
27	UCUGCCUGUGGG AUGUACU	837	AGUACAUCCCACAG GCAGA	838
28	GUGGUGCAAGCU UGGGUGU	839	ACACCCAAGCUUGC ACCAC	840
29	UGGUGCAAGCUU GGGUGUC	841	GACACCCAAGCUUG CACCA	842
30	GGUGCAAGCUUG GGUGUCA	843	UGACACCCAAGCUU GCACC	844
31	GUGCAAGCUUGG	845	AUGACACCCAAGCU	846

	GUGUCAU		UGCAC	
32	GCAAGCUUGGGU GUCAUCU	847	AGAUGACACCCAAG CUUGC	848
33	CAAGCUUGGGUG UCAUCUC	849	GAGAUGACACCCAA GCUUG	850
34	AAGCUUGGGUGU CAUCUCA	851	UGAGAUGACACCCA AGCUU	852
35	AGCUUGGGUGUC AUCUCAG	853	CUGAGAUGACACCC AAGCU	854
36	GCUUGGGUGUCA UCUCAGA	855	UCUGAGAUGACACC CAAGC	856
37	GUGUCUCCUUUU GGGACCU	857	AGGUCCCAAAAGGA GACAC	858
38	UGUCUCCUUUUG GGACCUA	859	UAGGUCCCAAAAGG AGACA	860
39	GGGGACCUGUUA CAGACAG	861	CUGUCUGUAACAGG UCCCC	862
40	GGGACCUGUUAC AGACAGU	863	ACUGUCUGUAACAG GUCCC	864
41	GGACCUGUUACA GACAGUC	865	GACUGUCUGUAACA GGUCC	866
42	GACCUGUUACAG ACAGUCU	867	AGACUGUCUGUAAC AGGUC	868
43	ACCUGUUACAGA CAGUCUA	869	UAGACUGUCUGUAA CAGGU	870
44	UGCCAUUGUCUG CAACUUU	871	AAAGUUGCAGACAA UGGCA	872
45	GCCAUUGUCUGC AACUUUG	873	CAAAGUUGCAGACA AUGGC	874
46	CCAUUGUCUGCA ACUUUGG	875	CCAAAGUUGCAGAC AAUGG	876
47	AUUGUCUGCAAC UUUGGCA	877	UGCCAAAGUUGCAG ACAAU	878
48	UCUGCAACUUUG GCAGUGA	879	UCACUGCCAAAGUU GCAGA	880
49	CUACCCACUGCU GAAACUC	881	GAGUUUCAGCAGUG GGUAG	882
50	GCCAGGAACAGG ACCUGUG	883	CACAGGUCCUGUUC CUGGC	884
51	GAACAGGACCUG UGGAAUU	885	AAUUCCACAGGUCC UGUUC	886
52	ACAGGACCUGUG GAAUUCA	887	UGAAUUCCACAGGU CCUGU	888
53	UGGAAUUCACCA	889	ACAGGGGUGGUGAA	890

	CCCCUGU		UUCCA	
54	CUUGUGACCACC UACAUCA	891	UGAUGUAGGUGGUC ACAAG	892
55	UUGUGACCACCU ACAUCAU	893	AUGAUGUAGGUGGU CACAA	894
56	UGUGACCACCUA CAUCAUC	895	GAUGAUGUAGGUGG UCACA	896
57	GUGACCACCUAC AUCAUCU	897	AGAUGAUGUAGGUG GUCAC	898
58	UGACCACCUACA UCAUCUU	899	AAGAUGAUGUAGGU GGUCA	900
59	GACCACCUACAU CAUCUUG	901	CAAGAUGAUGUAGG UGGUC	902
60	ACCACCUACAUC AUCUUGU	903	ACAAGAUGAUGUAG GUGGU	904
61	CCACCUACAUCA UCUUGUU	905	AACAAGAUGAUGUA GGUGG	906
62	CACCUACAUCAU CUUGUUU	907	AAACAAGAUGAUGU AGGUG	908
63	ACCUACAUCAUC UUGUUUG	909	CAAACAAGAUGAUG UAGGU	910
64	CCUACAUCAUCU UGUUUGC	911	GCAAACAAGAUGAU GUAGG	912
65	CUACAUCAUCUU GUUUGCC	913	GGCAAACAAGAUGA UGUAG	914
66	ACAUCAUCUUGU UUGCCUA	915	UAGGCAAACAAGAU GAUGU	916
67	AUCAUCUUGUUU GCCUACA	917	UGUAGGCAAACAAG AUGAU	918
68	UCAUCUUGUUUG CCUACAU	919	AUGUAGGCAAACAA GAUGA	920
69	AUCUUGUUUGCC UACAUCU	921	AGAUGUAGGCAAAC AAGAU	922
70	UCUUGUUUGCCU ACAUCUA	923	UAGAUGUAGGCAAA CAAGA	924
71	UUUCCCCUACCU UGUGGUG	925	CACCACAAGGUAGG GGAAA	926
72	UUCCCCUACCUU GUGGUGG	927	CCACCACAAGGUAG GGGAA	928
73	CCCUACCUUGUG GUGGUUA	929	UAACCACCACAAGG UAGGG	930
74	CUACCUUGUGGU GGUUAUU	931	AAUAACCACCACAA GGUAG	932
75	UACCUUGUGGUG	933	CAAUAACCACCACA	934

	GUUAUUG		AGGUA	
76	ACCUUGUGGUGG UUAUUGG	935	CCAAUAACCACCAC AAGGU	936
77	CCUUGUGGUGGU UAUUGGG	937	CCCAAUAACCACCA CAAGG	938
78	CUUGUGGUGGUU AUUGGGU	939	ACCCAAUAACCACC ACAAG	940
79	UUGUGGUGGUU AUUGGGUU	941	AACCCAAUAACCAC CACAA	942
80	UGUGGUGGUUA UUGGGUUA	943	UAACCCAAUAACCA CCACA	944
81	GUGGUGGUUAU UGGGUUAG	945	CUAACCCAAUAACC ACCAC	946
82	UGGUGGUUAUU GGGUUAGA	947	UCUAACCCAAUAAC CACCA	948
83	GGUGGUUAUUG GGUUAGAG	949	CUCUAACCCAAUAA CCACC	950
84	GUGGUUAUUGG GUUAGAGA	951	UCUCUAACCCAAUA ACCAC	952
85	UGGUUAUUGGG UUAGAGAA	953	UUCUCUAACCCAAU AACCA	954
86	GGUUAUUGGGU UAGAGAAU	955	AUUCUCUAACCCAA UAACC	956
87	GUUAUUGGGUU AGAGAAUG	957	CAUUCUCUAACCCA AUAAC	958
88	UUAUUGGGUUA GAGAAUGU	959	ACAUUCUCUAACCC AAUAA	960
89	AUUGGGUUAGA GAAUGUGU	961	ACACAUUCUCUAAC CCAAU	962
90	UUGGGUUAGAG AAUGUGUU	963	AACACAUUCUCUAA CCCAA	964
91	GGUUAGAGAAU GUGUUGGU	965	ACCAACACAUUCUC UAACC	966
92	GUUAGAGAAUG UGUUGGUG	967	CACCAACACAUUCU CUAAC	968
93	UUAGAGAAUGU GUUGGUGC	969	GCACCAACACAUUC UCUAA	970
94	UAGAGAAUGUG UUGGUGCU	971	AGCACCAACACAUU CUCUA	972
95	AGAGAAUGUGU UGGUGCUC	973	GAGCACCAACACAU UCUCU	974
96	GAGAAUGUGUU GGUGCUCA	975	UGAGCACCAACACA UUCUC	976
97	AGAAUGUGUUG	977	GUGAGCACCAACAC	978

	GUGCUCAC		AUUCU	
98	AAUGUGUUGGUGCUCACCA	979	UGGUGAGCACCAACACAUU	980
99	AUGUGUUGGUGCUCACCAA	981	UUGGUGAGCACCAACACAU	982
100	UGUGUUGGUGCUCACCAAG	983	CUUGGUGAGCACCAACACA	984
101	UGGUCCAUCAUGAAGAACA	985	UGUUCUUCAUGAUGGACCA	986
102	GGUCCAUCAUGAAGAACAU	987	AUGUUCUUCAUGAUGGACC	988
103	CUGACUUCUUCCUUCAGAU	989	AUCUGAAGGAAGAAGUCAG	990
104	ACUUCUUCCUUCAGAUGCU	991	AGCAUCUGAAGGAAGAAGU	992
105	UCCUUCAGAUGCUGUUUUU	993	AAAAACAGCAUCUGAAGGA	994
106	CCUUCAGAUGCUGUUUUUC	995	GAAAAACAGCAUCUGAAGG	996
107	CUUCAGAUGCUGUUUUUCA	997	UGAAAAACAGCAUCUGAAG	998
108	UUCAGAUGCUGUUUUUCAC	999	GUGAAAAACAGCAUCUGAA	1000
109	CAGAUGCUGUUUUUCACCA	1001	UGGUGAAAAACAGCAUCUG	1002
110	AGAUGCUGUUUUUCACCAC	1003	GUGGUGAAAAACAGCAUCU	1004
111	GAUGCUGUUUUUCACCACU	1005	AGUGGUGAAAAACAGCAUC	1006
112	AUGCUGUUUUUCACCACUG	1007	CAGUGGUGAAAAACAGCAU	1008
113	UGCUGUUUUUCACCACUGU	1009	ACAGUGGUGAAAAACAGCA	1010
114	GCUGUUUUUCACCACUGUC	1011	GACAGUGGUGAAAAACAGC	1012
115	UGUUUUUCACCACUGUCCU	1013	AGGACAGUGGUGAAAAACA	1014
116	GUUUUUCACCACUGUCCUG	1015	CAGGACAGUGGUGAAAAAC	1016
117	UUUUUCACCACUGUCCUGU	1017	ACAGGACAGUGGUGAAAAA	1018
118	UUUUCACCACUGUCCUGUC	1019	GACAGGACAGUGGUGAAAA	1020
119	UUCACCACUGUC	1021	UGGACAGGACAGUG	1022

	CUGUCCA		GUGAA	
120	CACCACUGUCCU GUCCAUU	1023	AAUGGACAGGACAG UGGUG	1024
121	ACCACUGUCCUG UCCAUUG	1025	CAAUGGACAGGACA GUGGU	1026
122	CCACUGUCCUGU CCAUUGA	1027	UCAAUGGACAGGAC AGUGG	1028
123	CACUGUCCUGUC CAUUGAC	1029	GUCAAUGGACAGGA CAGUG	1030
124	ACUGUCCUGUCC AUUGACA	1031	UGUCAAUGGACAGG ACAGU	1032
125	CUAAGCUACCUG AGAACCA	1033	UGGUUCUCAGGUAG CUUAG	1034
126	GAGGUCCAGCAG AGGUUGU	1035	ACAACCUCUGCUGG ACCUC	1036
127	GCAGAGGUUGUC CAUGACA	1037	UGUCAUGGACAACC UCUGC	1038
128	CAGAGGUUGUCC AUGACAG	1039	CUGUCAUGGACAAC CUCUG	1040
129	GAGGAUGAGGA ACUUUGGA	1041	UCCAAAGUUCCUCA UCCUC	1042
130	GAACUUUGGAGG AAAUUGU	1043	ACAAUUUCCUCCAA AGUUC	1044
131	GACGCUCUUCAG CUAUUAC	1045	GUAAUAGCUGAAGA GCGUC	1046
132	ACGCUCUUCAGC UAUUACA	1047	UGUAAUAGCUGAAG AGCGU	1048
133	CGCUCUUCAGCU AUUACAA	1049	UUGUAAUAGCUGAA GAGCG	1050
134	GCUCUUCAGCUA UUACAAC	1051	GUUGUAAUAGCUGA AGAGC	1052
135	CUCUUCAGCUAU UACAACA	1053	UGUUGUAAUAGCUG AAGAG	1054
136	UCUUCAGCUAUU ACAACAU	1055	AUGUUGUAAUAGCU GAAGA	1056
137	CUUCAGCUAUUA CAACAUC	1057	GAUGUUGUAAUAGC UGAAG	1058
138	UUCAGCUAUUAC AACAUCA	1059	UGAUGUUGUAAUAG CUGAA	1060
139	CCAGCCUGACCU CACCUGC	1061	GCAGGUGAGGUCAG GCUGG	1062
140	CAGCCUGACCUC ACCUGCU	1063	AGCAGGUGAGGUCA GGCUG	1064
141	AGCCUGACCUCA	1065	AAGCAGGUGAGGUC	1066

	CCUGCUU		AGGCU	
142	GCCUGACCUCAC CUGCUUA	1067	UAAGCAGGUGAGGU CAGGC	1068
143	CCUGACCUCACC UGCUUAA	1069	UUAAGCAGGUGAGG UCAGG	1070
144	CUGACCUCACCU GCUUAAU	1071	AUUAAGCAGGUGAG GUCAG	1072
145	UGACCUCACCUG CUUAAUU	1073	AAUUAAGCAGGUGA GGUCA	1074
146	GACCUCACCUGC UUAAUUG	1075	CAAUUAAGCAGGUG AGGUC	1076
147	ACCUCACCUGCU UAAUUGA	1077	UCAAUUAAGCAGGU GAGGU	1078
148	CCUCACCUGCUU AAUUGAC	1079	GUCAAUUAAGCAGG UGAGG	1080
149	CUCACCUGCUUA AUUGACA	1081	UGUCAAUUAAGCAG GUGAG	1082
150	UCACCUGCUUAA UUGACAC	1083	GUGUCAAUUAAGCA GGUGA	1084
151	CACCUGCUUAAU UGACACC	1085	GGUGUCAAUUAAGC AGGUG	1086
152	ACCUGCUUAAUU GACACCA	1087	UGGUGUCAAUUAAG CAGGU	1088
153	CCUGCUUAAUUG ACACCAA	1089	UUGGUGUCAAUUAA GCAGG	1090
154	CUGCUUAAUUGA CACCAAC	1091	GUUGGUGUCAAUUA AGCAG	1092
155	UGCUUAAUUGAC ACCAACU	1093	AGUUGGUGUCAAUU AAGCA	1094
156	GCUUAAUUGACA CCAACUU	1095	AAGUUGGUGUCAAU UAAGC	1096
157	CUUAAUUGACAC CAACUUU	1097	AAAGUUGGUGUCAA UUAAG	1098
158	UUAAUUGACACC AACUUUU	1099	AAAAGUUGGUGUCA AUUAA	1100
159	UAAUUGACACCA ACUUUUC	1101	GAAAAGUUGGUGUC AAUUA	1102
160	AUUGAAGGGGU GCUGUGCU	1103	AGCACAGCACCCCU UCAAU	1104
161	CUUGGACAAAAG GAUUGUG	1105	CACAAUCCUUUUGU CCAAG	1106
162	UUGGACAAAAGG AUUGUGG	1107	CCACAAUCCUUUUG UCCAA	1108
163	UCAACGGUUCCC	1109	AAAUCAAGGGAACC	1110

	UUGAUUU		GUUGA	
164	CAACGGUUCCCU UGAUUUC	1111	GAAAUCAAGGGAAC CGUUG	1112
165	AACGGUUCCCUU GAUUUCU	1113	AGAAAUCAAGGGAA CCGUU	1114
166	ACGGUUCCCUUG AUUUCUU	1115	AAGAAAUCAAGGGA ACCGU	1116
167	GUACAUUGACCA GACCAUG	1117	CAUGGUCUGGUCAA UGUAC	1118
168	ACCUGUACCACC UCCUGUG	1119	CACAGGAGGUGGUA CAGGU	1120
169	CCUGUACCACCU CCUGUGU	1121	ACACAGGAGGUGGU ACAGG	1122
170	GUACCACCUCCU GUGUCAU	1123	AUGACACAGGAGGU GGUAC	1124
171	GCACAGGCAUCA AGUUCUA	1125	UAGAACUUGAUGCC UGUGC	1126
172	ACAGGCAUCAAG UUCUACU	1127	AGUAGAACUUGAUG CCUGU	1128
173	CAGGCAUCAAGU UCUACUC	1129	GAGUAGAACUUGAU GCCUG	1130
174	AGGCAUCAAGUU CUACUCC	1131	GGAGUAGAACUUGA UGCCU	1132
175	GGCAUCAAGUUC UACUCCA	1133	UGGAGUAGAACUUG AUGCC	1134
176	GCAUCAAGUUCU ACUCCAU	1135	AUGGAGUAGAACUU GAUGC	1136
177	CAUCAAGUUCUA CUCCAUU	1137	AAUGGAGUAGAACU UGAUG	1138
178	AUCAAGUUCUAC UCCAUUC	1139	GAAUGGAGUAGAAC UUGAU	1140
179	UCAAGUUCUACU CCAUUCA	1141	UGAAUGGAGUAGAA CUUGA	1142
180	CAAGUUCUACUC CAUUCAG	1143	CUGAAUGGAGUAGA ACUUG	1144
181	AAGUUCUACUCC AUUCAGC	1145	GCUGAAUGGAGUAG AACUU	1146
182	AGUUCUACUCCA UUCAGCA	1147	UGCUGAAUGGAGUA GAACU	1148
183	GUUCUACUCCAU UCAGCAG	1149	CUGCUGAAUGGAGU AGAAC	1150
184	GUGUCAUCUCAG ACAACCU	1151	AGGUUGUCUGAGAU GACAC	1152
185	CAUCUCAGACAA	1153	CAGCAGGUUGUCUG	1154

	CCUGCUG		AGAUG	
186	UCAGACAACCUG CUGGUGA	1155	UCACCAGCAGGUUG UCUGA	1156
187	CGGGGACCUGUU ACAGACA	1157	UGUCUGUAACAGGU CCCCG	1158
188	GACAACGCUGCC AUUGUCU	1159	AGACAAUGGCAGCG UUGUC	1160
189	GCUGCCUCCUGA CUGUAAU	1161	AUUACAGUCAGGAG GCAGC	1162
190	CUGCCUCCUGAC UGUAAUA	1163	UAUUACAGUCAGGA GGCAG	1164
191	UAAUAUUAAACU UUUUUAA	1165	UUAAAAAAGUUUAA UAUUA	1166
192	AAUAUUAAACUU UUUUAAA	1167	UUUAAAAAAGUUUA AUAUU	1168

```
<?xml version="1.0" encoding="UTF-8"?>
<!DOCTYPE ST26SequenceListing PUBLIC "-//WIPO//DTD Sequence Listing 1.3//EN"
"ST26SequenceListing_V1_3.dtd">
<ST26SequenceListing originalFreeTextLanguageCode="en"
nonEnglishFreeTextLanguageCode="zh" dtdVersion="V1_3" fileName="C255428SEQA.xml"
softwareName="WIPO Sequence" softwareVersion="2.3.0" productionDate="2023-07-
17">
 <ApplicationIdentification>
  <IPOfficeCode>AR</IPOfficeCode>
  <ApplicationNumberText>P230100922</ApplicationNumberText>
  <FilingDate>2023-04-14</FilingDate>
 </ApplicationIdentification>
 <ApplicantFileReference>400930-035AR (199130)</ApplicantFileReference>
 <EarliestPriorityApplicationIdentification>
  <IPOfficeCode>US</IPOfficeCode>
  <ApplicationNumberText>63/363,091</ApplicationNumberText>
  <FilingDate>2022-04-15</FilingDate>
 </EarliestPriorityApplicationIdentification>
 <ApplicantName languageCode="zh">戴瑟納製藥股份有限公司</ApplicantName>
 <ApplicantNameLatin>DICERNA PHARMACEUTICALS, INC.</ApplicantNameLatin>
 <InventionTitle languageCode="zh">調節SCAP活性之組合物及方法</InventionTitle>
 <SequenceTotalQuantity>1169</SequenceTotalQuantity>
 <SequenceData sequenceIDNumber="1">
  <INSDSeq>
   <INSDSeq_length>4254</INSDSeq_length>
   <INSDSeq_moltype>DNA</INSDSeq_moltype>
   <INSDSeq_division>PAT</INSDSeq_division>
   <INSDSeq_feature-table>
    <INSDFeature>
     <INSDFeature_key>source</INSDFeature_key>
     <INSDFeature_location>1..4254</INSDFeature_location>
     <INSDFeature_quals>
      <INSDQualifier>
       <INSDQualifier_name>mol_type</INSDQualifier_name>
       <INSDQualifier_value>genomic DNA</INSDQualifier_value>
      </INSDQualifier>
      <INSDQualifier id="q1">
       <INSDQualifier_name>organism</INSDQualifier_name>
       <INSDQualifier_value>Homo sapiens</INSDQualifier_value>
```

<NonEnglishQualifier_value>智人</NonEnglishQualifier_value>
</INSDQualifier>
</INSDFeature_quals>
</INSDFeature>
</INSDSeq_feature-table>
<INSDSeq_sequence>gggcacccggcggccaggagagagagggagggcgccacgcaccggactgcgggccgagagcg
cgcacgccgcgctccgcccctgctgccgcccccgtcgccgccgccgccgccgccgcagcttgggaggtgctgccaccaca
ggtacctgcacatgttgttctttgtcagtgctgtcaagtgtgtgccagggtgatccatggtcactttccgggatggcagc
aaggtgacttcggctgaggatgaccctgactgaaaggctgcgtgagaagatatctcgggccttctacaaccatgggctcc
tctgtgcatcctatcccatccccatcatcctcttcacagggttctgcatcttagcctgctgctacccactgctgaaactc
cccttgccaggaacaggacctgtggaattcaccacccctgtgaaggattactcgcccccacctgtggactctgaccgcaa
acaaggagagcctactgagcagcctgagtggtatgtgggtgccccggtggcttatgtccagcagatatttgtgaagtcct
cagtgtttccctggcacaagaacctcctggcagtagatgtatttcgttcacctttgtcccgggcattccaactggtggag
gagatccggaaccacgtgctgagagacagctctgggatcaggagcttggaggagttgtgtctgcaagtgaccgacctgct
gccaggccttaggaagctcaggaacctactccctgagcatggatgcctgctgctgtcccctgggaacttctggcagaatg
actgggaacgcttccatgctgatcctgacatcattgggaccatccaccagcacgagcctaaaaccctgcagacttcagcc
acactcaaagacttgttatttggtgttcctgggaagtacagcggggtgagcctctacaccaggaagaggatggtctccta
caccatcaccctggtcttccagcactaccatgccaagttcctgggcagcctgcgtgcccgcctgatgcttctgcacccca
gccccaactgcagccttcgggcggagagcctggtccacgtgcacttcaaggaggagattggtgtcgctgagctcatcccc
cttgtgaccacctacatcatcttgtttgcctacatctacttctccacgcggaagatcgacatggtcaagtccaagtgggg
gctggccctggctgccgtggtcacagtgctcagctcgctgctcatgtctgtgggactctgcacactcttcggcctgacgc
ccaccctcaatggcggcgagattttcccctaccttgtggtggttattgggttagagaatgtgttggtgctcaccaagtct
gtggtctcaaccccggtagacctggaggtgaagctgcggatcgcccaaggcctaagcagcgagagctggtccatcatgaa
gaacatggccacggagctgggcatcatcctcatcggctacttcaccctagtgcccgccatccaggagttctgtctctttg
ctgtcgtggggctggtgtctgacttcttccttcagatgctgtttttcaccactgtcctgtccattgacattcgccggatg
gagctagcagacctgaacaagcgactgccccctgaggcctgcctgccctcagccaagccagtgggacagccaacgcgcta
cgagcggcagctggctgtgaggccgtccacaccccacaccatcacgttgcagccgtcttccttccgaaacctgcggctcc
ccaagaggctgcgtgttgtctacttcctggcccgcacccgcctggcacagcgcctcatcatggctggcaccgttgtctgg
attggcatcctggtatacacagacccagcagggctgcgcaactacctcgctgcccaggtgacggaacagagcccattggg
tgagggagccctggctcccatgcccgtgcctagtggcatgctgccccccagccacccggaccctgccttctccatcttcc
cacctgatgcccctaagctacctgagaaccagacgtcgccaggcgagtcacctgagcgtggaggtccagcagaggttgtc
catgacagcccagtcccagaggtaacctgggggcctgaggatgaggaactttggaggaaattgtccttccgccactggcc
gacgctcttcagctattacaacatcacactggccaagaggtacatcagcctgctgcccgtcatcccagtcacgctccgcc
tgaacccgagggaggctctggagggccggcaccctcaggacggccgcagtgcctggcccccaccggggcccatacctgct
gggcactgggaagcaggacccaagggcccaggtggggtgcaggcccatggagacgtcacgctgtacaaggtggcggcgct
gggcctggccaccggcatcgtcttggtgctgctgctgctctgcctctaccgcgtgctatgcccgcgcaactacgggcagc
tgggtggtgggcccgggcggcggaggcgcggggagctgccctgcgacgactacggctatgcgccacccgagacggagatc
gtgccgcttgtgctgcgcggccacctcatggacatcgagtgcctggccagcgacggcatgctgctggtgagctgctgcct
ggcaggccacgtctgcgtgtgggacgcgcagaccggggattgcctaacgcgcattccgcgcccaggcaggcagcgccggg
acagtggcgtgggcagcgggcttgaggctcaggagagctgggaacgactttcagatggtgggaaggctggtccagaggag

cctggggacagccctcccctgagacaccgcccccggggccctccgccgccttccctcttcggggaccagcctgacctcac
ctgcttaattgacaccaacttttcagcgcagcctcggtcctcacagcccactcagcccgagccccggcaccgggcggtct
gtggccgctctcgggactccccaggctatgacttcagctgcctggtgcagcgggtgtaccaggaggaggggctggcggcc
gtctgcacaccagccctgcgcccaccctcgcctgggccggtgctgtcccaggcccctgaggacgagggtggctcccccga
gaaaggctccccttccctcgcctgggcccccagtgccgagggttccatctggagcttggagctgcagggcaacctcatcg
tggtggggcggagcagcggccggctggaggtgtgggacgccattgaaggggtgctgtgctgcagcagcgaggaggtctcc
tcaggcattaccgctctggtgttcttggacaaaaggattgtggctgcacggctcaacggttcccttgatttcttctcctt
ggagacccacactgccctcagcccccctgcagtttagagggaccccagggcggggcagttcccctgcctctccagtgtaca
gcagcagcgacacagtggcctgtcacctgacccacacagtgccctgtgcacaccaaaaacccatcacagccctgaaagcc
gctgctgggcgcttggtgactgggagccaagaccacacactgagagtgttccgtctggaggactcgtgctgcctcttcac
ccttcagggccactcaggggccatcacgaccgtgtacattgaccagaccatggtgctggccagtggaggacaagatgggg
ccatctgcctgtgggatgtactgactggcagccgggtcagccatgtgtttgctcaccgtggggatgtcacctcccttacc
tgtaccacctcctgtgtcatcagcagtggcctggatgacctcatcagcatctgggaccgcagcacaggcatcaagttcta
ctccattcagcaggacctgggctgtggtgcaagcttgggtgtcatctcagacaacctgctggtgactggcggccagggct
gtgtctccttttgggacctaaactacggggacctgttacagacagtctacctggggaagaacagtgaggcccagcctgcc
cgccagatcctggtgctggacaacgctgccattgtctgcaactttggcagtgagctcagcctggtgtatgtgccctctgt
gctggagaagctggactgagcgcagggcctccttgcccaggcaggaggctggggtgctgtgtgggggccaatgcactgaa
cctggacttgggggaaagagccgagtatcttccagccgctgcctcctgactgtaataatattaaacttttttaaaaaacc
atatcatcatctgtcaggcactttgggagcta</INSDSeq_sequence>
</INSDSeq>
</SequenceData>
<SequenceData sequenceIDNumber="2">
<INSDSeq>
<INSDSeq_length>1279</INSDSeq_length>
<INSDSeq_moltype>AA</INSDSeq_moltype>
<INSDSeq_division>PAT</INSDSeq_division>
<INSDSeq_feature-table>
<INSDFeature>
<INSDFeature_key>source</INSDFeature_key>
<INSDFeature_location>1..1279</INSDFeature_location>
<INSDFeature_quals>
<INSDQualifier>
<INSDQualifier_name>mol_type</INSDQualifier_name>
<INSDQualifier_value>protein</INSDQualifier_value>
</INSDQualifier>
<INSDQualifier id="q2">
<INSDQualifier_name>organism</INSDQualifier_name>
<INSDQualifier_value>Homo sapiens</INSDQualifier_value>
<NonEnglishQualifier_value>智人</NonEnglishQualifier_value>

```
      </INSDQualifier>
     </INSDFeature_quals>
    </INSDFeature>
   </INSDSeq_feature-table>
<INSDSeq_sequence>MTLTERLREKISRAFYNHGLLCASYPIPIILFTGFCILACCYPLLKLPLPGTGPVEFTTPVK
DYSPPPVDSDRKQGEPTEQPEWYVGAPVAYVQQIFVKSSVFPWHKNLLAVDVFRSPLSRAFQLVEEIRNHVLRDSSGIRS
LEELCLQVTDLLPGLRKLRNLLPEHGCLLLSPGNFWQNDWERFHADPDIIGTIHQHEPKTLQTSATLKDLLFGVPGKYSG
VSLYTRKRMVSYTITLVFQHYHAKFLGSLRARLMLLHPSPNCSLRAESLVHVHFKEEIGVAELIPLVTTYIILFAYIYFS
TRKIDMVKSKWGLALAAVVTVLSSLLMSVGLCTLFGLTPTLNGGEIFPYLVVVIGLENVLVLTKSVVSTPVDLEVKLRIA
QGLSSESWSIMKNMATELGIILIGYFTLVPAIQEFCLFAVVGLVSDFFLQMLFFTTVLSIDIRRMELADLNKRLPPEACL
PSAKPVGQPTRYERQLAVRPSTPHTITLQPSSFRNLRLPKRLRVVYFLARTRLAQRLIMAGTVVWIGILVYTDPAGLRNY
LAAQVTEQSPLGEGALAPMPVPSGMLPPSHPDPAFSIFPPDAPKLPENQTSPGESPERGGPAEVVHDSPVPEVTWGPEDE
ELWRKLSFRHWPTLFSYYNITLAKRYISLLPVIPVTLRLNPREALEGRHPQDGRSAWPPPGPIPAGHWEAGPKGPGGVQA
HGDVTLYKVAALGLATGIVLVLLLLCLYRVLCPRNYGQLGGGPGRRRRGELPCDDYGYAPPETEIVPLVLRGHLMDIECL
ASDGMLLVSCCLAGHVCVWDAQTGDCLTRIPRPGRQRRDSGVGSGLEAQESWERLSDGGKAGPEEPGDSPPLRHRPRGPP
PPSLFGDQPDLTCLIDTNFSAQPRSSQPTQPEPRHRAVCGRSRDSPGYDFSCLVQRVYQEEGLAAVCTPALRPPSPGPVL
SQAPEDEGGSPEKGSPSLAWAPSAEGSIWSLELQGNLIVVGRSSGRLEVWDAIEGVLCCSSEEVSSGITALVFLDKRIVA
ARLNGSLDFFSLETHTALSPLQFRGTPGRGSSPASPVYSSSDTVACHLTHTVPCAHQKPITALKAAAGRLVTGSQDHTLR
VFRLEDSCCLFTLQGHSGAITTVYIDQTMVLASGGQDGAICLWDVLTGSRVSHVFAHRGDVTSLTCTTSCVISSGLDDLI
SIWDRSTGIKFYSIQQDLGCGASLGVISDNLLVTGGQGCVSFWDLNYGDLLQTVYLGKNSEAQPARQILVLDNAAIVCNF
GSELSLVYVPSVLEKLD</INSDSeq_sequence>
  </INSDSeq>
 </SequenceData>
 <SequenceData sequenceIDNumber="3">
  <INSDSeq>
   <INSDSeq_length>4226</INSDSeq_length>
   <INSDSeq_moltype>DNA</INSDSeq_moltype>
   <INSDSeq_division>PAT</INSDSeq_division>
   <INSDSeq_feature-table>
    <INSDFeature>
     <INSDFeature_key>source</INSDFeature_key>
     <INSDFeature_location>1..4226</INSDFeature_location>
     <INSDFeature_quals>
      <INSDQualifier>
       <INSDQualifier_name>mol_type</INSDQualifier_name>
       <INSDQualifier_value>genomic DNA</INSDQualifier_value>
      </INSDQualifier>
      <INSDQualifier id="q3">
       <INSDQualifier_name>organism</INSDQualifier_name>
```

<INSDQualifier_value>Mus musculus</INSDQualifier_value>
<NonEnglishQualifier_value>家鼷鼠</NonEnglishQualifier_value>
</INSDQualifier>
</INSDFeature_quals>
</INSDFeature>
</INSDSeq_feature-table>
<INSDSeq_sequence>gttgagaggtgaaggggcggggagctgcgcgggcgccgggcggccgggagggagagggcgggg
ctccaaacaccggaccgcgggccaggagcgcgcaggccgttctccgccgctcggtcgccgccgcccgggagctgcctcgc
tgccacaggtgcctgcagatgatgtctgctgtaagtgatatccagcatcttccgggctgatccatggtcactttccggga
tggcaacaaggtgacttagccgaggatgaccctgactgaaaggcttcgtgagaagatatctcaggccttctacaaccatg
ggctgctctgcgcatcctatccaattcccatcatcctcttcacaggactctgcatcttagcctgctgctacccgctgctg
aagctccccttgcctggaacgggacctgtggaattctccacgcctgtgaagggttactcgcccccgcctgcggactctga
ccacaaacaaggagagcccagcgagcagccagagtggtatgtgggtgcccccgtggcgtacatccaacagatatttgtga
agtcatcggtgtctccctggcacagaaatcttctggcagtcgatgtgttccggtcacctctgtcccgagcattccaactg
gtggaagagatccggaaccatgtgctgagagacagctcagggaccaagagcctggaggaggtttgcctgcaggtgacaga
cctgctgccaggcctcaggaaactccggagcctacttcccgaacatggctgcctgctgctgtcccctgggaacttctggc
agaatgattgggagagattccatgccgaccctgacatcattgggaccatccatcaacatgagcccaaaactctacagaca
tcagccacactcaaagacttgctgtttggtgttcctgggaagtacagtggggtgagcctctacacaaggaaaaggatggt
ctcctacaccatcaccctggtcttccagcgctaccatgccaagtttctgagcagcctacgtgcccggctcatgctgctgc
accccagccccaactgcagcctccgagcagagaacctggtccacgtccacttcaaagaggagattggcattgctgagctc
atcccgctcgtgaccacctacatcatcctgtttgcctacatctacttctccacacgcaagatcgacatggtcaagtccaa
gtggggcctcgccctggcagccgtggtcacagtacttagctcactgctcatgtctgtggggctctgcaccctcttcggcc
tgacgcccacactcaatggcggtgagatcttcccatacctggtggtcgttattgggctagagaacgtgttggtgctcacc
aagtcagtggtatcaactccagtggacctcgaggtgaagcttcggattgcacaaggcttgagtagtgagagctggtccat
catgaagaacgcggcgaccgagctgggcatcatcctcattggctacttcaccctcgtgcctgctatccaggagttctgcc
tctttgctgttgtgggcctggtgtctgacttcttcctccagatgctgttcttcaccactgtcctgtcgatcgacattcgc
cggatggagctagcagacctaaacaagcggctgccccctgaatcctgcctgccctcagccaagcccgtggggaggccagc
acgatatgagagacagcaggctgtacggccatccacgccacacaccatcacattgcaaccatcttccttccgaaacctgc
ggcttcccaaaaggctgcgtgtcatctacttcctggcccgcactcgcctggcccagcgcctcatcatggctggtaccgtt
gtctggattggcatcctggtatacaccgacccggcagggctgcgcacctaccttgctgcccaggtgacagagcagagccc
actgggtgagggttccctgggccccatgcctgtgcctagcggagtgctgcctgccagccacccggaccctgcattctcca
tcttcccacctgatgctcctaaactgccagagaaccagaccttgccaggtgagctgcctgagcatgctggtccagcagag
ggtgtccatgacagccgagccccagaggtaacttgggggcctgaggatgaggagctgtggaggaaattgtccttccgcca
ctggcccacactcttcaactactacaacatcacactggccaaaaggtacatcagcctgctgcctgtcatccctgtcacac
tacacctgaatccacgggaggctctggaggggcgacaccctcaggatggtcgcagtgcctgggccccacaagagcctttg
cccgctggcctctgggagtccggacctaagggaccaggtggaacacagacccatggcgacattaccttgtacaaggtggc
cgcgcttggcctagcagcgggcatcgtcctggtgctgctgctgctctgcctctaccgggtgctctgcccgcgtaattatg
ggcagccgggtggtggccccggcaggcggaggcgcggggagctgccctgcgatgactacggctacgcaccgcccgagacg
gagatagtgccgctggtgctgcgaggtcacctcatggacatcgagtgtctggctagcgatgggatgctactagtgagctg
ctgcctggcaggccaagtctgcgtgtgggacgctcagacaggggactgcctcacacggatcccacgcccagggccacgcc

gggatagctgcggaggtggagcttttgagactcaggagaactgggaaaggctgtcagatggaggcaaggctagcccggaa
gaacctggagacagccctccgctgcgacgacgcccccgagggcctccaccgccttccctctttggggaccagcccgacct
cacctgcttaatcgacaccaacttctcggtgcagctgcccccagagcccactcagcccgagcctcggcaccgggtgggct
gtggccgctctagagactcgggttatgacttcagccgcctggtgcagcgtgtgtaccaggaggaaggcctggctgctatg
cgcatgccggccctgcgcccaccctcccctggacctcccttgccccaggcctctcaagaagaggggactgcacctgagaa
gggctcccctcccctggcctggacccccagcacagccggttccatctggagcttagagctgcaaggcaatctcatcgtgg
ttgggcggagcagcggccggctggaggtgtgggacgccattgagggggtgctctgctgcagcaatgaggagatctcctca
ggcatcacagcccttgtcttcttggacaggaggattgtagctgctcggcttaatggttcccttgatttcttttctttgga
gacccacacttccctcagccccctgcagttcagagggaccccagggcgaggcagttctccttcctcatctgtgtacagca
gcagcaacacagtgacctgtcatcggacccacacagtgccctgtgcacaccagaagcccatcacagccctgagagctgct
gccgggcgcctagtgacagggagccaagaccatactctaagagtcttccgactggatgactcgtgttgcctctttaccct
gaagggccactcaggggcaatcacagctgtgtacattgatcagaccatggtactggccagtggaggacaagatggagcca
tctgcctgtgggatgtactaacaggcagccgggtcagccaaacatttgctcaccgtggagatgttacctccctcacctgt
accgcttcctgtgtcattagtagtggcctggatgacttcatcagtatctgggaccgcagcacaggcatcaagctgtactc
cattcagcaggacctgggctgtggtgcaagcttgggtgtcatctcagataaccttctggtgaccggcggccagggctgtg
tctccttttgggacctaaactatggggacctgttacagacagtctacttgggcaagaacagtgaagcccagcctgcccgg
cagattttggtgttggacaatgctgccattgtctgcaactttggcagtgagctcagcctagtgtatgtgccctctgtgct
ggagaaactggactgaaggcaggtcaagtacgctattccctttcccccatcccaaggtggggcacaggggatagcaactc
tttggacctagactagaggcaatagctgactctgaactgttgtctcctgactgtaataataaacttttttaaaaaaccac
attt</INSDSeq_sequence>
</INSDSeq>
</SequenceData>
<SequenceData sequenceIDNumber="4">
<INSDSeq>
<INSDSeq_length>1276</INSDSeq_length>
<INSDSeq_moltype>AA</INSDSeq_moltype>
<INSDSeq_division>PAT</INSDSeq_division>
<INSDSeq_feature-table>
<INSDFeature>
<INSDFeature_key>source</INSDFeature_key>
<INSDFeature_location>1..1276</INSDFeature_location>
<INSDFeature_quals>
<INSDQualifier>
<INSDQualifier_name>mol_type</INSDQualifier_name>
<INSDQualifier_value>protein</INSDQualifier_value>
</INSDQualifier>
<INSDQualifier id="q4">
<INSDQualifier_name>organism</INSDQualifier_name>
<INSDQualifier_value>Mus musculus</INSDQualifier_value>

```
        <NonEnglishQualifier_value>家鼷鼠</NonEnglishQualifier_value>
       </INSDQualifier>
      </INSDFeature_quals>
     </INSDFeature>
    </INSDSeq_feature-table>
<INSDSeq_sequence>MTLTERLREKISQAFYNHGLLCASYPIPIILFTGLCILACCYPLLKLPLPGTGPVEFSTPVK
GYSPPPADSDHKQGEPSEQPEWYVGAPVAYIQQIFVKSSVSPWHRNLLAVDVFRSPLSRAFQLVEEIRNHVLRDSSGTKS
LEEVCLQVTDLLPGLRKLRSLLPEHGCLLLSPGNFWQNDWERFHADPDIIGTIHQHEPKTLQTSATLKDLLFGVPGKYSG
VSLYTRKRMVSYTITLVFQRYHAKFLSSLRARLMLLHPSPNCSLRAENLVHVHFKEEIGIAELIPLVTTYIILFAYIYFS
TRKIDMVKSKWGLALAAVVTVLSSLLMSVGLCTLFGLTPTLNGGEIFPYLVVVIGLENVLVLTKSVVSTPVDLEVKLRIA
QGLSSESWSIMKNAATELGIILIGYFTLVPAIQEFCLFAVVGLVSDFFLQMLFFTTVLSIDIRRMELADLNKRLPPESCL
PSAKPVGRPARYERQQAVRPSTPHTITLQPSSFRNLRLPKRLRVIYFLARTRLAQRLIMAGTVVWIGILVYTDPAGLRTY
LAAQVTEQSPLGEGSLGPMPVPSGVLPASHPDPAFSIFPPDAPKLPENQTLPGELPEHAGPAEGVHDSRAPEVTWGPEDE
ELWRKLSFRHWPTLFNYYNITLAKRYISLLPVIPVTLHLNPREALEGRHPQDGRSAWAPQEPLPAGLWESGPKGPGGTQT
HGDITLYKVAALGLAAGIVLVLLLLCLYRVLCPRNYGQPGGGPGRRRRGELPCDDYGYAPPETEIVPLVLRGHLMDIECL
ASDGMLLVSCCLAGQVCVWDAQTGDCLTRIPRPGPRRDSCGGGAFETQENWERLSDGGKASPEEPGDSPPLRRRPRGPPP
PSLFGDQPDLTCLIDTNFSVQLPPEPTQPEPRHRVGCGRSRDSGYDFSRLVQRVYQEEGLAAMRMPALRPPSPGPPLPQA
SQEEGTAPEKGSPPLAWTPSTAGSIWSLELQGNLIVVGRSSGRLEVWDAIEGVLCCSNEEISSGITALVFLDRRIVAARL
NGSLDFFSLETHTSLSPLQFRGTPGRGSSPSSSVYSSSNTVTCHRTHTVPCAHQKPITALRAAAGRLVTGSQDHTLRVFR
LDDSCCLFTLKGHSGAITAVYIDQTMVLASGGQDGAICLWDVLTGSRVSQTFAHRGDVTSLTCTASCVISSGLDDFISIW
DRSTGIKLYSIQQDLGCGASLGVISDNLLVTGGQGCVSFWDLNYGDLLQTVYLGKNSEAQPARQILVLDNAAIVCNFGSE
LSLVYVPSVLEKLD</INSDSeq_sequence>
  </INSDSeq>
 </SequenceData>
 <SequenceData sequenceIDNumber="5">
  <INSDSeq>
   <INSDSeq_length>4281</INSDSeq_length>
   <INSDSeq_moltype>DNA</INSDSeq_moltype>
   <INSDSeq_division>PAT</INSDSeq_division>
   <INSDSeq_feature-table>
    <INSDFeature>
     <INSDFeature_key>source</INSDFeature_key>
     <INSDFeature_location>1..4281</INSDFeature_location>
     <INSDFeature_quals>
      <INSDQualifier>
       <INSDQualifier_name>mol_type</INSDQualifier_name>
       <INSDQualifier_value>genomic DNA</INSDQualifier_value>
      </INSDQualifier>
      <INSDQualifier id="q5">
```

<INSDQualifier_name>organism</INSDQualifier_name>
<INSDQualifier_value>Rattus norvegicus</INSDQualifier_value>
<NonEnglishQualifier_value>溝鼠</NonEnglishQualifier_value>
</INSDQualifier>
</INSDFeature_quals>
</INSDFeature>
</INSDSeq_feature-table>
<INSDSeq_sequence>gaaggggcggggagctgcgcgggcgccgggcggccgggagggagagggcgggctcgaaacac
cggatcgcgggccaggagcgcgcaggccgctctccgccgctccgtcgccgccgcccgggagctgcctcgccgccacaggc
acctctcccgtggttggaggaaacgaggcattctagaaggggatagcaggtacctgcagatgatgtgcattgtcattggt
atccagcatcttccaggctgatccatggtcactttccgggatggcaacaaggtgacttagctgaggatgaccctgactga
aaggcttcgtgagaagatatctcaggcgttctacaaccatgggctgctctgcgcatcctaccccattcccatcatcctct
tcacaggactctgcatcctagcctgctgctacccgctgctgaagcttcccttgcctggaacgggacccgtggaattctcc
acgcctgtgaagggttactcgcccccgcctgcggactctgaccacaaacaaggagagcccagtgagcagccagagtggta
tgtgggtgcccccgtggcatacatccagcagatattcgtgaagtcatcagtgtctccctggcacagaaaccttctggcag
tagatgtgttccggtcacctctgtcccgagcattccaactggtggaagagatccggaaccatgtgctgagagacagctca
gggaccaagagcctggaggaagtttgcctgcaggtgacagacctgctgccaggcctcaggaaactccggagcctacttcc
cgaacatggctgcctgctgctgtcacctgggaacttctggcagaatgactgggaaagattccatgctgaccctgacatca
ttggaaccatccatcagcatgagcctaaaaccctacagacatcagccacactcaaagacttgctgttcggtgttcctggg
aagtacagtggggtcagcctctacacgaggaagaggatggtctcatacaccatcaccctggtcttccagcgctaccatgc
caagtttctgagcagcctccgtgcccggctcatgcttctgcaccccagccccaactgcagcctccgagcagagaacctgg
tgcatgtgcacttcaaagaggagattggcattgccgagctcatccccctcgtgaccacctacatcatcctgtttgcctac
atctacttctccacacgcaagatcgacatggtcaagtccaagtggggcctcgccctggcagccgtggtcacagtgcttag
ctcgctgctcatgtctgtggggctctgcactctcttcggcctgacgcccacactcaatggcggcgagattttcccatatc
tggtggtggttattgggctagagaatgtgttggtgctcaccaagtcagtggtatcaactccagtggaccttgaggtgaag
cttcgaattgcacaaggcttaagcagtgagagctggtccatcatgaagaacgtagcaactgaactgggcatcatcctcat
tggctacttcacccttgtgcctgccatccaagagttctgcctctttgctgtggtgggcctggtgtctgacttcttcctcc
agatgctgttcttcaccaccgtgctgtccatcgacattcgccggatggagctagcagacctgaacaagcggctgccccct
gagtcctgcctgccctcagccaagcctgtggggaggccagcccgatatgagagacagctagctgtacggccgtccacacc
acacaccatcacattgcaaccatcttccttccgaaacctgcggcttcccaaaaggctgcgtgtcatctacttcctggccc
gcactcgcctggcacagcgcctcatcatggctggtacagttgtctggattggcatcctggtatatacagacccggcaggg
ctgcgcacctacctcgctgcccaggtgacagaacagagcccactgggtgagggttccctggggcccatgcctgtgcctag
tggagtgctgcctgccagccacccggaccctgccttctccatcttcccacctgatgctcctaaactgccagagaaccaga
cgttgccaggtgagctgcctgagcatgccgttccagcagagggcgtccaggacagccgagccccagaggtgacttggggg
cccgaggatgaggagctgtggaggaaattgtccttccgccactggcccacactcttcaactactataatatcacactggc
caaaaggtacatcagcctgctgcctgtcatccctgtcacactacacctgaatccacgggaggctctggaggggcgacacc
ctcaggatggccgcactgcctgggccccaccagagcctttgcctgctggcctgtgggagaccggacctaaggggccaggt
ggaacacagacccatggcgacattaccttgtacaaggtggctgcacttggcctggcagcgggcattgtcctagtgctgct
gctgctctgcctctaccgggtgctctgcccgcgaaactacgggcagccgggtggtggtgcgggcaggcggaggcgcggag
agctgccttgcgatgactatggctacgcaccgcctgagacggagatagtgccgctggtgctgcgagggcacctcatggac

atcgagtgtctggctagcgatgggatgctcctggtgagctgctgcctggctggccaagtctgcgtgtgggatgcacagac
cggggactgcctcactcgcatcccgcgccctgggccacgccgggacagctgcggaggcggagcttttgaagctcaggaga
actgggaaagactgtctgatgggggcaaagctagcccggaagagcctggcgacagccctccgctgcgacgccgccctcga
gggcctccaccgccttccctctttggggaccagccagacctcacctgcttaatcgacaccaacttctcagtgcagctgcc
cccagagcccactcagcccgagcctcggcaccgggcgggctgtggccgctctagagactctggttacgacttcagccgtc
tggtgcagcgtgtgtaccaagaggaaggcctggctgctgtgcacatgtcggccctgcgcccaccctccccgggacctccc
ctgccccaggcctctcaagaagaggggactgctcccgagaagggctccccccctctggcctgggcccccagcacagccgg
ttccatctggagcttagagttgcaaggcagtctcatcgtggttgggcgaagcagcggccggctggaggtgtgggatgcca
ttgagggcgtgctctgctgcagcaatgaggagatctcctcaggcatcacagcccttgtcttcttagacaggaggattgta
gctgctcggctcaacggttccctcgatttcttttccttggagacccacacttccctcagccccctgcagttcagagggac
cccagggagaggcagttctccttcctcgcctgtgtacagcagcagcaacactgtggcctgtcacctgacccacacagtcc
cctgtgcacaccagaaacccatcacagccctgagagcagcagcggggcgcctggtgacagggagccaagaccatactctg
agagtcttccgactggaggattcgtgttgcctctttaccctgcagggccactcgggggcaatcacaactgtgtacattga
tcagaccatggtattggccagtggaggacaagatggagccatctgcctgtgggatgtactaacaggcagccgggtcagcc
atacatttgctcaccgtggagatgtcacctccctcacctgtaccacttcctgtgttatcagtagtggcctggatgacttc
atcaacatctgggaccgaagcacaggcatcaagctgtactccattcagcaggacctgggctgtggtgcaagcttgggtgt
catctctgataaccttctggtgaccggcggccagggatgtgtctccttttgggacctaaactatggggacctgttacaga
cagtctacttgggaaagaacagtgaagcccagcctgcccggcagattttggtgctggacaatgctgccattgtctgcaac
tttggcagtgagctcagcctagtgtatgtgccctctgtgctggagaaactggactgaaggcaggtcaactgcactatgcc
tttcccccatcccaaggtggggcactggggattgcaactctttggacctagactggaggcaataggtaggcatctttgca
gctgactcagaactgttgtctcctgactgtaataataaacttttttttaaaaaaccaca</INSDSeq_sequence>
</INSDSeq>
</SequenceData>
<SequenceData sequenceIDNumber="6">
<INSDSeq>
<INSDSeq_length>1276</INSDSeq_length>
<INSDSeq_moltype>AA</INSDSeq_moltype>
<INSDSeq_division>PAT</INSDSeq_division>
<INSDSeq_feature-table>
<INSDFeature>
<INSDFeature_key>source</INSDFeature_key>
<INSDFeature_location>1..1276</INSDFeature_location>
<INSDFeature_quals>
<INSDQualifier>
<INSDQualifier_name>mol_type</INSDQualifier_name>
<INSDQualifier_value>protein</INSDQualifier_value>
</INSDQualifier>
<INSDQualifier id="q6">
<INSDQualifier_name>organism</INSDQualifier_name>

```
        <INSDQualifier_value>Rattus norvegicus</INSDQualifier_value>
        <NonEnglishQualifier_value>溝鼠</NonEnglishQualifier_value>
       </INSDQualifier>
      </INSDFeature_quals>
     </INSDFeature>
    </INSDSeq_feature-table>
<INSDSeq_sequence>MTLTERLREKISQAFYNHGLLCASYPIPIILFTGLCILACCYPLLKLPLPGTGPVEFSTPVK
GYSPPPADSDHKQGEPSEQPEWYVGAPVAYIQQIFVKSSVSPWHRNLLAVDVFRSPLSRAFQLVEEIRNHVLRDSSGTKS
LEEVCLQVTDLLPGLRKLRSLLPEHGCLLLSPGNFWQNDWERFHADPDIIGTIHQHEPKTLQTSATLKDLLFGVPGKYSG
VSLYTRKRMVSYTITLVFQRYHAKFLSSLRARLMLLHPSPNCSLRAENLVHVHFKEEIGIAELIPLVTTYIILFAYIYFS
TRKIDMVKSKWGLALAAVVTVLSSLLMSVGLCTLFGLTPTLNGGEIFPYLVVVIGLENVLVLTKSVVSTPVDLEVKLRIA
QGLSSESWSIMKNVATELGIILIGYFTLVPAIQEFCLFAVVGLVSDFFLQMLFFTTVLSIDIRRMELADLNKRLPPESCL
PSAKPVGRPARYERQLAVRPSTPHTITLQPSSFRNLRLPKRLRVIYFLARTRLAQRLIMAGTVVWIGILVYTDPAGLRTY
LAAQVTEQSPLGEGSLGPMPVPSGVLPASHPDPAFSIFPPDAPKLPENQTLPGELPEHAVPAEGVQDSRAPEVTWGPEDE
ELWRKLSFRHWPTLFNYYNITLAKRYISLLPVIPVTLHLNPREALEGRHPQDGRTAWAPPEPLPAGLWETGPKGPGGTQT
HGDITLYKVAALGLAAGIVLVLLLLCLYRVLCPRNYGQPGGGAGRRRRGELPCDDYGYAPPETEIVPLVLRGHLMDIECL
ASDGMLLVSCCLAGQVCVWDAQTGDCLTRIPRPGPRRDSCGGGAFEAQENWERLSDGGKASPEEPGDSPPLRRRPRGPPP
PSLFGDQPDLTCLIDTNFSVQLPPEPTQPEPRHRAGCGRSRDSGYDFSRLVQRVYQEEGLAAVHMSALRPPSPGPPLPQA
SQEEGTAPEKGSPPLAWAPSTAGSIWSLELQGSLIVVGRSSGRLEVWDAIEGVLCCSNEEISSGITALVFLDRRIVAARL
NGSLDFFSLETHTSLSPLQFRGTPGRGSSPSSPVYSSSNTVACHLTHTVPCAHQKPITALRAAAGRLVTGSQDHTLRVFR
LEDSCCLFTLQGHSGAITTVYIDQTMVLASGGQDGAICLWDVLTGSRVSHTFAHRGDVTSLTCTTSCVISSGLDDFINIW
DRSTGIKLYSIQQDLGCGASLGVISDNLLVTGGQGCVSFWDLNYGDLLQTVYLGKNSEAQPARQILVLDNAAIVCNFGSE
LSLVYVPSVLEKLD</INSDSeq_sequence>
  </INSDSeq>
 </SequenceData>
 <SequenceData sequenceIDNumber="7">
  <INSDSeq>
   <INSDSeq_length>4135</INSDSeq_length>
   <INSDSeq_moltype>DNA</INSDSeq_moltype>
   <INSDSeq_division>PAT</INSDSeq_division>
   <INSDSeq_feature-table>
    <INSDFeature>
     <INSDFeature_key>source</INSDFeature_key>
     <INSDFeature_location>1..4135</INSDFeature_location>
     <INSDFeature_quals>
      <INSDQualifier>
       <INSDQualifier_name>mol_type</INSDQualifier_name>
       <INSDQualifier_value>genomic DNA</INSDQualifier_value>
      </INSDQualifier>
```

```
      <INSDQualifier id="q7">
       <INSDQualifier_name>organism</INSDQualifier_name>
       <INSDQualifier_value>Macaca mulatta</INSDQualifier_value>
       <NonEnglishQualifier_value>恆河獼猴</NonEnglishQualifier_value>
      </INSDQualifier>
     </INSDFeature_quals>
    </INSDFeature>
    <INSDFeature>
     <INSDFeature_key>misc_difference</INSDFeature_key>
     <INSDFeature_location>2422</INSDFeature_location>
     <INSDFeature_quals>
      <INSDQualifier id="q8">
       <INSDQualifier_name>note</INSDQualifier_name>
       <INSDQualifier_value>a, c, u, g, unknown or other</INSDQualifier_value>
       <NonEnglishQualifier_value>a、c、u、g、未知或其他
</NonEnglishQualifier_value>
      </INSDQualifier>
     </INSDFeature_quals>
    </INSDFeature>
    <INSDFeature>
     <INSDFeature_key>misc_difference</INSDFeature_key>
     <INSDFeature_location>2423</INSDFeature_location>
     <INSDFeature_quals>
      <INSDQualifier id="q9">
       <INSDQualifier_name>note</INSDQualifier_name>
       <INSDQualifier_value>a, c, u, g, unknown or other</INSDQualifier_value>
       <NonEnglishQualifier_value>a、c、u、g、未知或其他
</NonEnglishQualifier_value>
      </INSDQualifier>
     </INSDFeature_quals>
    </INSDFeature>
    <INSDFeature>
     <INSDFeature_key>misc_difference</INSDFeature_key>
     <INSDFeature_location>2424</INSDFeature_location>
     <INSDFeature_quals>
      <INSDQualifier id="q10">
       <INSDQualifier_name>note</INSDQualifier_name>
       <INSDQualifier_value>a, c, u, g, unknown or other</INSDQualifier_value>
       <NonEnglishQualifier_value>a、c、u、g、未知或其他
</NonEnglishQualifier_value>
```

```
      </INSDQualifier>
     </INSDFeature_quals>
    </INSDFeature>
    <INSDFeature>
     <INSDFeature_key>misc_difference</INSDFeature_key>
     <INSDFeature_location>2425</INSDFeature_location>
     <INSDFeature_quals>
      <INSDQualifier id="q11">
       <INSDQualifier_name>note</INSDQualifier_name>
       <INSDQualifier_value>a, c, u, g, unknown or other</INSDQualifier_value>
       <NonEnglishQualifier_value>a、c、u、g、未知或其他
</NonEnglishQualifier_value>
      </INSDQualifier>
     </INSDFeature_quals>
    </INSDFeature>
    <INSDFeature>
     <INSDFeature_key>misc_difference</INSDFeature_key>
     <INSDFeature_location>2426</INSDFeature_location>
     <INSDFeature_quals>
      <INSDQualifier id="q12">
       <INSDQualifier_name>note</INSDQualifier_name>
       <INSDQualifier_value>a, c, u, g, unknown or other</INSDQualifier_value>
       <NonEnglishQualifier_value>a、c、u、g、未知或其他
</NonEnglishQualifier_value>
      </INSDQualifier>
     </INSDFeature_quals>
    </INSDFeature>
    <INSDFeature>
     <INSDFeature_key>misc_difference</INSDFeature_key>
     <INSDFeature_location>2427</INSDFeature_location>
     <INSDFeature_quals>
      <INSDQualifier id="q13">
       <INSDQualifier_name>note</INSDQualifier_name>
       <INSDQualifier_value>a, c, u, g, unknown or other</INSDQualifier_value>
       <NonEnglishQualifier_value>a、c、u、g、未知或其他
</NonEnglishQualifier_value>
      </INSDQualifier>
     </INSDFeature_quals>
    </INSDFeature>
```

```
    <INSDFeature>
     <INSDFeature_key>misc_difference</INSDFeature_key>
     <INSDFeature_location>2428</INSDFeature_location>
     <INSDFeature_quals>
      <INSDQualifier id="q14">
       <INSDQualifier_name>note</INSDQualifier_name>
       <INSDQualifier_value>a, c, u, g, unknown or other</INSDQualifier_value>
       <NonEnglishQualifier_value>a、c、u、g、未知或其他
</NonEnglishQualifier_value>
      </INSDQualifier>
     </INSDFeature_quals>
    </INSDFeature>
    <INSDFeature>
     <INSDFeature_key>misc_difference</INSDFeature_key>
     <INSDFeature_location>2429</INSDFeature_location>
     <INSDFeature_quals>
      <INSDQualifier id="q15">
       <INSDQualifier_name>note</INSDQualifier_name>
       <INSDQualifier_value>a, c, u, g, unknown or other</INSDQualifier_value>
       <NonEnglishQualifier_value>a、c、u、g、未知或其他
</NonEnglishQualifier_value>
      </INSDQualifier>
     </INSDFeature_quals>
    </INSDFeature>
    <INSDFeature>
     <INSDFeature_key>misc_difference</INSDFeature_key>
     <INSDFeature_location>2430</INSDFeature_location>
     <INSDFeature_quals>
      <INSDQualifier id="q16">
       <INSDQualifier_name>note</INSDQualifier_name>
       <INSDQualifier_value>a, c, u, g, unknown or other</INSDQualifier_value>
       <NonEnglishQualifier_value>a、c、u、g、未知或其他
</NonEnglishQualifier_value>
      </INSDQualifier>
     </INSDFeature_quals>
    </INSDFeature>
    <INSDFeature>
     <INSDFeature_key>misc_difference</INSDFeature_key>
     <INSDFeature_location>2431</INSDFeature_location>
```

```
      <INSDFeature_quals>
       <INSDQualifier id="q17">
        <INSDQualifier_name>note</INSDQualifier_name>
        <INSDQualifier_value>a, c, u, g, unknown or other</INSDQualifier_value>
        <NonEnglishQualifier_value>a、c、u、g、未知或其他
</NonEnglishQualifier_value>
       </INSDQualifier>
      </INSDFeature_quals>
     </INSDFeature>
     <INSDFeature>
      <INSDFeature_key>misc_difference</INSDFeature_key>
      <INSDFeature_location>2432</INSDFeature_location>
      <INSDFeature_quals>
       <INSDQualifier id="q18">
        <INSDQualifier_name>note</INSDQualifier_name>
        <INSDQualifier_value>a, c, u, g, unknown or other</INSDQualifier_value>
        <NonEnglishQualifier_value>a、c、u、g、未知或其他
</NonEnglishQualifier_value>
       </INSDQualifier>
      </INSDFeature_quals>
     </INSDFeature>
     <INSDFeature>
      <INSDFeature_key>misc_difference</INSDFeature_key>
      <INSDFeature_location>2433</INSDFeature_location>
      <INSDFeature_quals>
       <INSDQualifier id="q19">
        <INSDQualifier_name>note</INSDQualifier_name>
        <INSDQualifier_value>a, c, u, g, unknown or other</INSDQualifier_value>
        <NonEnglishQualifier_value>a、c、u、g、未知或其他
</NonEnglishQualifier_value>
       </INSDQualifier>
      </INSDFeature_quals>
     </INSDFeature>
     <INSDFeature>
      <INSDFeature_key>misc_difference</INSDFeature_key>
      <INSDFeature_location>2434</INSDFeature_location>
      <INSDFeature_quals>
       <INSDQualifier id="q20">
        <INSDQualifier_name>note</INSDQualifier_name>
```

```
        <INSDQualifier_value>a, c, u, g, unknown or other</INSDQualifier_value>
        <NonEnglishQualifier_value>a、c、u、g、未知或其他
</NonEnglishQualifier_value>
      </INSDQualifier>
     </INSDFeature_quals>
    </INSDFeature>
    <INSDFeature>
     <INSDFeature_key>misc_difference</INSDFeature_key>
     <INSDFeature_location>2435</INSDFeature_location>
     <INSDFeature_quals>
      <INSDQualifier id="q21">
       <INSDQualifier_name>note</INSDQualifier_name>
       <INSDQualifier_value>a, c, u, g, unknown or other</INSDQualifier_value>
       <NonEnglishQualifier_value>a、c、u、g、未知或其他
</NonEnglishQualifier_value>
      </INSDQualifier>
     </INSDFeature_quals>
    </INSDFeature>
    <INSDFeature>
     <INSDFeature_key>misc_difference</INSDFeature_key>
     <INSDFeature_location>2436</INSDFeature_location>
     <INSDFeature_quals>
      <INSDQualifier id="q22">
       <INSDQualifier_name>note</INSDQualifier_name>
       <INSDQualifier_value>a, c, u, g, unknown or other</INSDQualifier_value>
       <NonEnglishQualifier_value>a、c、u、g、未知或其他
</NonEnglishQualifier_value>
      </INSDQualifier>
     </INSDFeature_quals>
    </INSDFeature>
    <INSDFeature>
     <INSDFeature_key>misc_difference</INSDFeature_key>
     <INSDFeature_location>2437</INSDFeature_location>
     <INSDFeature_quals>
      <INSDQualifier id="q23">
       <INSDQualifier_name>note</INSDQualifier_name>
       <INSDQualifier_value>a, c, u, g, unknown or other</INSDQualifier_value>
       <NonEnglishQualifier_value>a、c、u、g、未知或其他
</NonEnglishQualifier_value>
```

</INSDQualifier>
</INSDFeature_quals>
</INSDFeature>
</INSDSeq_feature-table>
<INSDSeq_sequence>agggagagagagagagtgtgtgtgtgtgagtgtgtgtgtgtattttggaattgatgtc
actagaacttacatacaggcattctgaaaccattccccagccacataactatcgcctccctccagcagccctagtgtgca
gagccaagtactctttgttaactggcttttctcccttctgaccaggtacctgcacatgttgttctttgtcagtgccgtca
agtgtgtgccagggtgatccatggtcactttccgggatggcagcaaggtgacttcggctgaggatgaccctgactgaaag
gctgcgtgagaagatatctcgggccttctacaaccatgggctcctctgtgcatcgtatcccatccccatcatcctcttca
cggggttctgcatcttagcctgctgctacccactgctgaaactccccttgccaggaacaggacctgtggaattcaccacc
cctgtaaaggattactcgcccccgcctgtggactctgaccgcaaacaaggagagcctacggagcagcctgagtggtatgt
gggtgccccggtggcttacgtccagcagatatttgtgaaatcctcagtgtttccctggcacaagaacctcctggcagtag
atgtatttcgttcacctttgtcccgggcattccaactggtggaggagatccggaaccacgtgctgagagacagctctggg
accaggagcttggaggagttgtgtctgcaagtgaccgacctgctgccaggcctcaggaagctcagggacctactccctga
gcatggatgcctgctgctgtcccctgggaatttctggcagaatgaccgggaacgcttccatgctgatcctgacatcattg
ggaccatccaccagcacgagcctaaaaccctgcagacttcagccacactcaaagacttgttgtttggtgttcccgggaag
tacagcggggtgagcctctacaccaggaagaggatggtctcctacaccatcaccctggtcttccagcgctaccatgccaa
gttcctgggcagcctgcgtgcccgcctgatgcttctgcaccccagccccaactgcagccttcgggcggagagcctggtcc
acgtgcacttcaaggaggagattggtgtcgctgagctcatccccttgtgaccacctacatcatcttgtttgcctacatc
tacttctccacgcggaagatcgacatggtcaagtccaagtgggggctggccctggccgccgtggtcacagtgctcagctc
gctgctcatgtctgtgggactctgcacactcttcggcctgacgcccaccctcaatggcggcgagattttcccctaccttg
tggtggttattgggttagagaatgtgttggtgctcaccaagtccgtggtctcaaccccggtagacctggaggtgaagctg
cggatcgcccaaggcctaagcagcgagagctggtccatcatgaagaacatggccacggagctgggcatcatcctcattgg
ctacttcaccctagtgcctgccatccaggagttctgtctctttgctgtcgtggggctggtgtctgacttcttccttcaga
tgctgtttttcaccactgtcctgtccattgacattcgccggatggagctagcggacctgaacaagcggctgccccctgag
gcctgcctaccctcagccaagccagtggggcagccaacgcgctacgagcggcagctggctgtgcggccgtccacacccca
caccatcacgttgcagccgtcttccttccgaaacctgcggctccccaagaggctgcgtgttgtctacttcctggcccgca
cccgcctggcacagcgtctcatcatggctggcaccgttgtctggattggcatcctggtatacacagacccagcagggctg
cgcacctacctcgctgcccaggtgacggaacagagcccgctgggtgagggagccctggctcccatgcccgtgcctagtgg
catgctgcccgccagccacccggaccctgccttctccatcttcccacctgatgcccctaagctacctgagaaccagacat
cgccaggcgagccacctgagcatggaggtccagcagaggttgtccatgacagcccagtcccagaggtaacctgggggcct
gaggatgaggaactttggaggaaattgtccttccgccactggccgacgctcttcagctattacaacatcacgctggccaa
gaggtacatcagcctgctgcctgtcatcccagtcacactccgcctgaacccgagggaggccctggagggccggcaccctc
aggatggccgcagtgcctggcccccaccggggcccatacctgctgggcactgggaagcgggacccaagggcccaggtggg
gtgcaggcccatggagacgtcacactgtacaaggtggcgnnnnnnnnnnnnnnnnttgtgccgctggtcctgcgcggcca
cctcatggatatcgagtgcctggccagcgacggcatgctgctggtgagctgttgcctggcaggccacgtctgtgtgtggg
acgcacagaccggggattgcctcacgcgtatcccgcgcccagggcagcgccgggacagtggcgtgggcagcgggcttgag
gctcaggagagctgggaacgactttcagatggtgggaaggctggcccagaggagcctggggacagccctccctgagaca
ccgccccgggaccctccaccgccttccctcttcggggaccagcctgacctcacctgcttaattgacaccaacttttcgg
cgcagccacagccctcacagcccactcagcctgagccccggcaccgggcggtctgtggccgcgctcgggactccctaggc

tatgacttcagccgcctggtgcagcgcgtgtaccaggaggaggggctggcggccgtctgcacaccagccctgcgcccacc
ctcgcctgggccggtgctgccccaggcccctgaggacgagggtggctcccctgagaaaggctcccccttcccttgcctggg
cccccagtgcggagggttccatctggagcttggagctgcagggccacctcatcgtggtggggcggagcagcggccggctg
gaggtgtgggacgccattgaaggggtgctgtgctgcagcagcgaggaggtctcctcaggcattaccgctctggtcttctt
ggacaaaaggattgtggctgcgcggctcaacggttcccttgatttcttctccttggagacccacactgccctcagccccc
tgcagtttagagggaccccggggcagggcagttcccctgcctctccagtgtacggcagcagtgacacagtggcctgtcgc
ctgacccacacagtgccctgtgcacaccaaaaacccatcacagccctgaaagccgctgccgggcgcttggtgactgggag
tcaagaccacacgctgagagtattccgtctggaggactcgtgctgcctcttcacccttcagggccactcgggggccatca
cgactgtgtacattgaccagaccatggtgctggccagtggaggacaagatggggccatctgcctgtgggatgtactgact
ggcagccgggtcagccacatgtttgctcaccgtggggatgtcacctccctcacctgtaccacctcctgtgtcatcagcag
tggcctggatgacctcatcagcatctgggaccgcagcacaggcatcaagttctactccattcagcaggatctgggctgtg
gtgcaagcttgggtgtcatctcagacaacctgctggtgaccggcggccaaggctgtgtctccttttgggacctaaactac
ggggacctgttacagacagtctacctggggaagaacagtgaggcccagcctgcccgccagatcctggtgctggacaacgc
tgccattgtctgcaactttggcagtgagctcagcctggtgtatgtgccctccgtgctggagaagctggactgagcatggg
gcctccctgcccaggcaggggtctggggtgctgtgtgggggccaatgcactgaacctggacttgggggaaagagccgagt
atcttccagccgctgcctcctgactgtaatattaaacttttttaaaaaaccacatctgtcaggcactttggga</INSDS
eq_sequence>
  </INSDSeq>
 </SequenceData>
 <SequenceData sequenceIDNumber="8">
  <INSDSeq>
   <INSDSeq_length>1229</INSDSeq_length>
   <INSDSeq_moltype>AA</INSDSeq_moltype>
   <INSDSeq_division>PAT</INSDSeq_division>
   <INSDSeq_feature-table>
    <INSDFeature>
     <INSDFeature_key>source</INSDFeature_key>
     <INSDFeature_location>1..1229</INSDFeature_location>
     <INSDFeature_quals>
      <INSDQualifier>
       <INSDQualifier_name>mol_type</INSDQualifier_name>
       <INSDQualifier_value>protein</INSDQualifier_value>
      </INSDQualifier>
      <INSDQualifier id="q24">
       <INSDQualifier_name>organism</INSDQualifier_name>
       <INSDQualifier_value>Macaca mulatta</INSDQualifier_value>
       <NonEnglishQualifier_value>恆河獼猴</NonEnglishQualifier_value>
      </INSDQualifier>
     </INSDFeature_quals>

```
</INSDFeature>
<INSDFeature>
 <INSDFeature_key>VARIANT</INSDFeature_key>
 <INSDFeature_location>713</INSDFeature_location>
 <INSDFeature_quals>
  <INSDQualifier id="q25">
   <INSDQualifier_name>note</INSDQualifier_name>
   <INSDQualifier_value>Any amino acid</INSDQualifier_value>
   <NonEnglishQualifier_value>任何胺基酸</NonEnglishQualifier_value>
  </INSDQualifier>
 </INSDFeature_quals>
</INSDFeature>
<INSDFeature>
 <INSDFeature_key>VARIANT</INSDFeature_key>
 <INSDFeature_location>714</INSDFeature_location>
 <INSDFeature_quals>
  <INSDQualifier id="q26">
   <INSDQualifier_name>note</INSDQualifier_name>
   <INSDQualifier_value>Any amino acid</INSDQualifier_value>
   <NonEnglishQualifier_value>任何胺基酸</NonEnglishQualifier_value>
  </INSDQualifier>
 </INSDFeature_quals>
</INSDFeature>
<INSDFeature>
 <INSDFeature_key>VARIANT</INSDFeature_key>
 <INSDFeature_location>715</INSDFeature_location>
 <INSDFeature_quals>
  <INSDQualifier id="q27">
   <INSDQualifier_name>note</INSDQualifier_name>
   <INSDQualifier_value>Any amino acid</INSDQualifier_value>
   <NonEnglishQualifier_value>任何胺基酸</NonEnglishQualifier_value>
  </INSDQualifier>
 </INSDFeature_quals>
</INSDFeature>
<INSDFeature>
 <INSDFeature_key>VARIANT</INSDFeature_key>
 <INSDFeature_location>716</INSDFeature_location>
 <INSDFeature_quals>
  <INSDQualifier id="q28">
```

```
        <INSDQualifier_name>note</INSDQualifier_name>
        <INSDQualifier_value>Any amino acid</INSDQualifier_value>
        <NonEnglishQualifier_value>任何胺基酸</NonEnglishQualifier_value>
       </INSDQualifier>
      </INSDFeature_quals>
     </INSDFeature>
     <INSDFeature>
      <INSDFeature_key>VARIANT</INSDFeature_key>
      <INSDFeature_location>717</INSDFeature_location>
      <INSDFeature_quals>
       <INSDQualifier id="q29">
        <INSDQualifier_name>note</INSDQualifier_name>
        <INSDQualifier_value>Any amino acid</INSDQualifier_value>
        <NonEnglishQualifier_value>任何胺基酸</NonEnglishQualifier_value>
       </INSDQualifier>
      </INSDFeature_quals>
     </INSDFeature>
     <INSDFeature>
      <INSDFeature_key>VARIANT</INSDFeature_key>
      <INSDFeature_location>718</INSDFeature_location>
      <INSDFeature_quals>
       <INSDQualifier id="q30">
        <INSDQualifier_name>note</INSDQualifier_name>
        <INSDQualifier_value>Any amino acid</INSDQualifier_value>
        <NonEnglishQualifier_value>任何胺基酸</NonEnglishQualifier_value>
       </INSDQualifier>
      </INSDFeature_quals>
     </INSDFeature>
    </INSDSeq_feature-table>
<INSDSeq_sequence>MTLTERLREKISRAFYNHGLLCASYPIPIILFTGFCILACCYPLLKLPLPGTGPVEFTTPVK
DYSPPPVDSDRKQGEPTEQPEWYVGAPVAYVQQIFVKSSVFPWHKNLLAVDVFRSPLSRAFQLVEEIRNHVLRDSSGTRS
LEELCLQVTDLLPGLRKLRDLLPEHGCLLLSPGNFWQNDRERFHADPDIIGTIHQHEPKTLQTSATLKDLLFGVPGKYSG
VSLYTRKRMVSYTITLVFQRYHAKFLGSLRARLMLLHPSPNCSLRAESLVHVHFKEEIGVAELIPLVTTYIILFAYIYFS
TRKIDMVKSKWGLALAAVVTVLSSLLMSVGLCTLFGLTPTLNGGEIFPYLVVVIGLENVLVLTKSVVSTPVDLEVKLRIA
QGLSSESWSIMKNMATELGIILIGYFTLVPAIQEFCLFAVVGLVSDFFLQMLFFTTVLSIDIRRMELADLNKRLPPEACL
PSAKPVGQPTRYERQLAVRPSTPHTITLQPSSFRNLRLPKRLRVVYFLARTRLAQRLIMAGTVVWIGILVYTDPAGLRTY
LAAQVTEQSPLGEGALAPMPVPSGMLPASHPDPAFSIFPPDAPKLPENQTSPGEPPEHGGPAEVVHDSPVPEVTWGPEDE
ELWRKLSFRHWPTLFSYYNITLAKRYISLLPVIPVTLRLNPREALEGRHPQDGRSAWPPPGPIPAGHWEAGPKGPGGVQA
HGDVTLYKVAXXXXXXVPLVLRGHLMDIECLASDGMLLVSCCLAGHVCVWDAQTGDCLTRIPRPGQRRDSGVGSGLEAQE
SWERLSDGGKAGPEEPGDSPPLRHRPRDPPPPSLFGDQPDLTCLIDTNFSAQPQPSQPTQPEPRHRAVCGRARDSLGYDF
```

SRLVQRVYQEEGLAAVCTPALRPPSPGPVLPQAPEDEGGSPEKGSPSLAWAPSAEGSIWSLELQGHLIVVGRSSGRLEVW
DAIEGVLCCSSEEVSSGITALVFLDKRIVAARLNGSLDFFSLETHTALSPLQFRGTPGQGSSPASPVYGSSDTVACRLTH
TVPCAHQKPITALKAAAGRLVTGSQDHTLRVFRLEDSCCLFTLQGHSGAITTVYIDQTMVLASGGQDGAICLWDVLTGSR
VSHMFAHRGDVTSLTCTTSCVISSGLDDLISIWDRSTGIKFYSIQQDLGCGASLGVISDNLLVTGGQGCVSFWDLNYGDL
LQTVYLGKNSEAQPARQILVLDNAAIVCNFGSELSLVYVPSVLEKLD</INSDSeq_sequence>
  </INSDSeq>
 </SequenceData>
 <SequenceData sequenceIDNumber="9">
  <INSDSeq>
   <INSDSeq_length>36</INSDSeq_length>
   <INSDSeq_moltype>RNA</INSDSeq_moltype>
   <INSDSeq_division>PAT</INSDSeq_division>
   <INSDSeq_feature-table>
    <INSDFeature>
     <INSDFeature_key>source</INSDFeature_key>
     <INSDFeature_location>1..36</INSDFeature_location>
     <INSDFeature_quals>
      <INSDQualifier>
       <INSDQualifier_name>mol_type</INSDQualifier_name>
       <INSDQualifier_value>other RNA</INSDQualifier_value>
      </INSDQualifier>
      <INSDQualifier id="q31">
       <INSDQualifier_name>organism</INSDQualifier_name>
       <INSDQualifier_value>synthetic construct</INSDQualifier_value>
       <NonEnglishQualifier_value>合成構築體</NonEnglishQualifier_value>
      </INSDQualifier>
     </INSDFeature_quals>
    </INSDFeature>
   </INSDSeq_feature-table>
   <INSDSeq_sequence>tgtttgcctacatctacttagcagccgaaaggctgc</INSDSeq_sequence>
  </INSDSeq>
 </SequenceData>
 <SequenceData sequenceIDNumber="10">
  <INSDSeq>
   <INSDSeq_length>22</INSDSeq_length>
   <INSDSeq_moltype>RNA</INSDSeq_moltype>
   <INSDSeq_division>PAT</INSDSeq_division>
   <INSDSeq_feature-table>
    <INSDFeature>

```
    <INSDFeature_key>source</INSDFeature_key>
    <INSDFeature_location>1..22</INSDFeature_location>
    <INSDFeature_quals>
     <INSDQualifier>
      <INSDQualifier_name>mol_type</INSDQualifier_name>
      <INSDQualifier_value>other RNA</INSDQualifier_value>
     </INSDQualifier>
     <INSDQualifier id="q32">
      <INSDQualifier_name>organism</INSDQualifier_name>
      <INSDQualifier_value>synthetic construct</INSDQualifier_value>
      <NonEnglishQualifier_value>合成構築體</NonEnglishQualifier_value>
     </INSDQualifier>
    </INSDFeature_quals>
   </INSDFeature>
  </INSDSeq_feature-table>
  <INSDSeq_sequence>taagtagatgtaggcaaacagg</INSDSeq_sequence>
 </INSDSeq>
</SequenceData>
<SequenceData sequenceIDNumber="11">
 <INSDSeq>
  <INSDSeq_length>36</INSDSeq_length>
  <INSDSeq_moltype>RNA</INSDSeq_moltype>
  <INSDSeq_division>PAT</INSDSeq_division>
  <INSDSeq_feature-table>
   <INSDFeature>
    <INSDFeature_key>source</INSDFeature_key>
    <INSDFeature_location>1..36</INSDFeature_location>
    <INSDFeature_quals>
     <INSDQualifier>
      <INSDQualifier_name>mol_type</INSDQualifier_name>
      <INSDQualifier_value>other RNA</INSDQualifier_value>
     </INSDQualifier>
     <INSDQualifier id="q33">
      <INSDQualifier_name>organism</INSDQualifier_name>
      <INSDQualifier_value>synthetic construct</INSDQualifier_value>
      <NonEnglishQualifier_value>合成構築體</NonEnglishQualifier_value>
     </INSDQualifier>
    </INSDFeature_quals>
   </INSDFeature>
```

```
  </INSDSeq_feature-table>
  <INSDSeq_sequence>gtttgcctacatctacttcagcagccgaaaggctgc</INSDSeq_sequence>
 </INSDSeq>
</SequenceData>
<SequenceData sequenceIDNumber="12">
 <INSDSeq>
  <INSDSeq_length>22</INSDSeq_length>
  <INSDSeq_moltype>RNA</INSDSeq_moltype>
  <INSDSeq_division>PAT</INSDSeq_division>
  <INSDSeq_feature-table>
   <INSDFeature>
    <INSDFeature_key>source</INSDFeature_key>
    <INSDFeature_location>1..22</INSDFeature_location>
    <INSDFeature_quals>
     <INSDQualifier>
      <INSDQualifier_name>mol_type</INSDQualifier_name>
      <INSDQualifier_value>other RNA</INSDQualifier_value>
     </INSDQualifier>
     <INSDQualifier id="q34">
      <INSDQualifier_name>organism</INSDQualifier_name>
      <INSDQualifier_value>synthetic construct</INSDQualifier_value>
      <NonEnglishQualifier_value>合成構築體</NonEnglishQualifier_value>
     </INSDQualifier>
    </INSDFeature_quals>
   </INSDFeature>
  </INSDSeq_feature-table>
  <INSDSeq_sequence>tgaagtagatgtaggcaaacgg</INSDSeq_sequence>
 </INSDSeq>
</SequenceData>
<SequenceData sequenceIDNumber="13">
 <INSDSeq>
  <INSDSeq_length>36</INSDSeq_length>
  <INSDSeq_moltype>RNA</INSDSeq_moltype>
  <INSDSeq_division>PAT</INSDSeq_division>
  <INSDSeq_feature-table>
   <INSDFeature>
    <INSDFeature_key>source</INSDFeature_key>
    <INSDFeature_location>1..36</INSDFeature_location>
    <INSDFeature_quals>
```

```
      <INSDQualifier>
       <INSDQualifier_name>mol_type</INSDQualifier_name>
       <INSDQualifier_value>other RNA</INSDQualifier_value>
      </INSDQualifier>
      <INSDQualifier id="q35">
       <INSDQualifier_name>organism</INSDQualifier_name>
       <INSDQualifier_value>synthetic construct</INSDQualifier_value>
       <NonEnglishQualifier_value>合成構築體</NonEnglishQualifier_value>
      </INSDQualifier>
     </INSDFeature_quals>
    </INSDFeature>
   </INSDSeq_feature-table>
   <INSDSeq_sequence>tttgcctacatctacttctagcagccgaaaggctgc</INSDSeq_sequence>
  </INSDSeq>
</SequenceData>
<SequenceData sequenceIDNumber="14">
 <INSDSeq>
  <INSDSeq_length>22</INSDSeq_length>
  <INSDSeq_moltype>RNA</INSDSeq_moltype>
  <INSDSeq_division>PAT</INSDSeq_division>
  <INSDSeq_feature-table>
   <INSDFeature>
    <INSDFeature_key>source</INSDFeature_key>
    <INSDFeature_location>1..22</INSDFeature_location>
    <INSDFeature_quals>
     <INSDQualifier>
      <INSDQualifier_name>mol_type</INSDQualifier_name>
      <INSDQualifier_value>other RNA</INSDQualifier_value>
     </INSDQualifier>
     <INSDQualifier id="q36">
      <INSDQualifier_name>organism</INSDQualifier_name>
      <INSDQualifier_value>synthetic construct</INSDQualifier_value>
      <NonEnglishQualifier_value>合成構築體</NonEnglishQualifier_value>
     </INSDQualifier>
    </INSDFeature_quals>
   </INSDFeature>
  </INSDSeq_feature-table>
  <INSDSeq_sequence>tagaagtagatgtaggcaaagg</INSDSeq_sequence>
 </INSDSeq>
```

```
</SequenceData>
<SequenceData sequenceIDNumber="15">
 <INSDSeq>
  <INSDSeq_length>36</INSDSeq_length>
  <INSDSeq_moltype>RNA</INSDSeq_moltype>
  <INSDSeq_division>PAT</INSDSeq_division>
  <INSDSeq_feature-table>
   <INSDFeature>
    <INSDFeature_key>source</INSDFeature_key>
    <INSDFeature_location>1..36</INSDFeature_location>
    <INSDFeature_quals>
     <INSDQualifier>
      <INSDQualifier_name>mol_type</INSDQualifier_name>
      <INSDQualifier_value>other RNA</INSDQualifier_value>
     </INSDQualifier>
     <INSDQualifier id="q37">
      <INSDQualifier_name>organism</INSDQualifier_name>
      <INSDQualifier_value>synthetic construct</INSDQualifier_value>
      <NonEnglishQualifier_value>合成構築體</NonEnglishQualifier_value>
     </INSDQualifier>
    </INSDFeature_quals>
   </INSDFeature>
  </INSDSeq_feature-table>
  <INSDSeq_sequence>gcctacatctacttctccaagcagccgaaaggctgc</INSDSeq_sequence>
 </INSDSeq>
</SequenceData>
<SequenceData sequenceIDNumber="16">
 <INSDSeq>
  <INSDSeq_length>22</INSDSeq_length>
  <INSDSeq_moltype>RNA</INSDSeq_moltype>
  <INSDSeq_division>PAT</INSDSeq_division>
  <INSDSeq_feature-table>
   <INSDFeature>
    <INSDFeature_key>source</INSDFeature_key>
    <INSDFeature_location>1..22</INSDFeature_location>
    <INSDFeature_quals>
     <INSDQualifier>
      <INSDQualifier_name>mol_type</INSDQualifier_name>
      <INSDQualifier_value>other RNA</INSDQualifier_value>
```

```
      </INSDQualifier>
      <INSDQualifier id="q38">
       <INSDQualifier_name>organism</INSDQualifier_name>
       <INSDQualifier_value>synthetic construct</INSDQualifier_value>
       <NonEnglishQualifier_value>合成構築體</NonEnglishQualifier_value>
      </INSDQualifier>
     </INSDFeature_quals>
    </INSDFeature>
   </INSDSeq_feature-table>
   <INSDSeq_sequence>ttggagaagtagatgtaggcgg</INSDSeq_sequence>
  </INSDSeq>
</SequenceData>
<SequenceData sequenceIDNumber="17">
 <INSDSeq>
  <INSDSeq_length>36</INSDSeq_length>
  <INSDSeq_moltype>RNA</INSDSeq_moltype>
  <INSDSeq_division>PAT</INSDSeq_division>
  <INSDSeq_feature-table>
   <INSDFeature>
    <INSDFeature_key>source</INSDFeature_key>
    <INSDFeature_location>1..36</INSDFeature_location>
    <INSDFeature_quals>
     <INSDQualifier>
      <INSDQualifier_name>mol_type</INSDQualifier_name>
      <INSDQualifier_value>other RNA</INSDQualifier_value>
     </INSDQualifier>
     <INSDQualifier id="q39">
      <INSDQualifier_name>organism</INSDQualifier_name>
      <INSDQualifier_value>synthetic construct</INSDQualifier_value>
      <NonEnglishQualifier_value>合成構築體</NonEnglishQualifier_value>
     </INSDQualifier>
    </INSDFeature_quals>
   </INSDFeature>
  </INSDSeq_feature-table>
  <INSDSeq_sequence>aagatcgacatggtcaagtagcagccgaaaggctgc</INSDSeq_sequence>
 </INSDSeq>
</SequenceData>
<SequenceData sequenceIDNumber="18">
 <INSDSeq>
```

```
  <INSDSeq_length>22</INSDSeq_length>
  <INSDSeq_moltype>RNA</INSDSeq_moltype>
  <INSDSeq_division>PAT</INSDSeq_division>
  <INSDSeq_feature-table>
   <INSDFeature>
    <INSDFeature_key>source</INSDFeature_key>
    <INSDFeature_location>1..22</INSDFeature_location>
    <INSDFeature_quals>
     <INSDQualifier>
      <INSDQualifier_name>mol_type</INSDQualifier_name>
      <INSDQualifier_value>other RNA</INSDQualifier_value>
     </INSDQualifier>
     <INSDQualifier id="q40">
      <INSDQualifier_name>organism</INSDQualifier_name>
      <INSDQualifier_value>synthetic construct</INSDQualifier_value>
      <NonEnglishQualifier_value>合成構築體</NonEnglishQualifier_value>
     </INSDQualifier>
    </INSDFeature_quals>
   </INSDFeature>
  </INSDSeq_feature-table>
  <INSDSeq_sequence>tacttgaccatgtcgatcttgg</INSDSeq_sequence>
 </INSDSeq>
</SequenceData>
<SequenceData sequenceIDNumber="19">
 <INSDSeq>
  <INSDSeq_length>36</INSDSeq_length>
  <INSDSeq_moltype>RNA</INSDSeq_moltype>
  <INSDSeq_division>PAT</INSDSeq_division>
  <INSDSeq_feature-table>
   <INSDFeature>
    <INSDFeature_key>source</INSDFeature_key>
    <INSDFeature_location>1..36</INSDFeature_location>
    <INSDFeature_quals>
     <INSDQualifier>
      <INSDQualifier_name>mol_type</INSDQualifier_name>
      <INSDQualifier_value>other RNA</INSDQualifier_value>
     </INSDQualifier>
     <INSDQualifier id="q41">
      <INSDQualifier_name>organism</INSDQualifier_name>
```

```
      <INSDQualifier_value>synthetic construct</INSDQualifier_value>
      <NonEnglishQualifier_value>合成構築體</NonEnglishQualifier_value>
     </INSDQualifier>
    </INSDFeature_quals>
   </INSDFeature>
  </INSDSeq_feature-table>
  <INSDSeq_sequence>agatcgacatggtcaagtcagcagccgaaaggctgc</INSDSeq_sequence>
 </INSDSeq>
</SequenceData>
<SequenceData sequenceIDNumber="20">
 <INSDSeq>
  <INSDSeq_length>22</INSDSeq_length>
  <INSDSeq_moltype>RNA</INSDSeq_moltype>
  <INSDSeq_division>PAT</INSDSeq_division>
  <INSDSeq_feature-table>
   <INSDFeature>
    <INSDFeature_key>source</INSDFeature_key>
    <INSDFeature_location>1..22</INSDFeature_location>
    <INSDFeature_quals>
     <INSDQualifier>
      <INSDQualifier_name>mol_type</INSDQualifier_name>
      <INSDQualifier_value>other RNA</INSDQualifier_value>
     </INSDQualifier>
     <INSDQualifier id="q42">
      <INSDQualifier_name>organism</INSDQualifier_name>
      <INSDQualifier_value>synthetic construct</INSDQualifier_value>
      <NonEnglishQualifier_value>合成構築體</NonEnglishQualifier_value>
     </INSDQualifier>
    </INSDFeature_quals>
   </INSDFeature>
  </INSDSeq_feature-table>
  <INSDSeq_sequence>tgacttgaccatgtcgatctgg</INSDSeq_sequence>
 </INSDSeq>
</SequenceData>
<SequenceData sequenceIDNumber="21">
 <INSDSeq>
  <INSDSeq_length>36</INSDSeq_length>
  <INSDSeq_moltype>RNA</INSDSeq_moltype>
  <INSDSeq_division>PAT</INSDSeq_division>
```

```
  <INSDSeq_feature-table>
   <INSDFeature>
    <INSDFeature_key>source</INSDFeature_key>
    <INSDFeature_location>1..36</INSDFeature_location>
    <INSDFeature_quals>
     <INSDQualifier>
      <INSDQualifier_name>mol_type</INSDQualifier_name>
      <INSDQualifier_value>other RNA</INSDQualifier_value>
     </INSDQualifier>
     <INSDQualifier id="q43">
      <INSDQualifier_name>organism</INSDQualifier_name>
      <INSDQualifier_value>synthetic construct</INSDQualifier_value>
      <NonEnglishQualifier_value>合成構築體</NonEnglishQualifier_value>
     </INSDQualifier>
    </INSDFeature_quals>
   </INSDFeature>
  </INSDSeq_feature-table>
  <INSDSeq_sequence>atcgacatggtcaagtccaagcagccgaaaggctgc</INSDSeq_sequence>
 </INSDSeq>
</SequenceData>
<SequenceData sequenceIDNumber="22">
 <INSDSeq>
  <INSDSeq_length>22</INSDSeq_length>
  <INSDSeq_moltype>RNA</INSDSeq_moltype>
  <INSDSeq_division>PAT</INSDSeq_division>
  <INSDSeq_feature-table>
   <INSDFeature>
    <INSDFeature_key>source</INSDFeature_key>
    <INSDFeature_location>1..22</INSDFeature_location>
    <INSDFeature_quals>
     <INSDQualifier>
      <INSDQualifier_name>mol_type</INSDQualifier_name>
      <INSDQualifier_value>other RNA</INSDQualifier_value>
     </INSDQualifier>
     <INSDQualifier id="q44">
      <INSDQualifier_name>organism</INSDQualifier_name>
      <INSDQualifier_value>synthetic construct</INSDQualifier_value>
      <NonEnglishQualifier_value>合成構築體</NonEnglishQualifier_value>
     </INSDQualifier>
```

```
    </INSDFeature_quals>
   </INSDFeature>
  </INSDSeq_feature-table>
  <INSDSeq_sequence>ttggacttgaccatgtcgatgg</INSDSeq_sequence>
 </INSDSeq>
</SequenceData>
<SequenceData sequenceIDNumber="23">
 <INSDSeq>
  <INSDSeq_length>36</INSDSeq_length>
  <INSDSeq_moltype>RNA</INSDSeq_moltype>
  <INSDSeq_division>PAT</INSDSeq_division>
  <INSDSeq_feature-table>
   <INSDFeature>
    <INSDFeature_key>source</INSDFeature_key>
    <INSDFeature_location>1..36</INSDFeature_location>
    <INSDFeature_quals>
     <INSDQualifier>
      <INSDQualifier_name>mol_type</INSDQualifier_name>
      <INSDQualifier_value>other RNA</INSDQualifier_value>
     </INSDQualifier>
     <INSDQualifier id="q45">
      <INSDQualifier_name>organism</INSDQualifier_name>
      <INSDQualifier_value>synthetic construct</INSDQualifier_value>
      <NonEnglishQualifier_value>合成構築體</NonEnglishQualifier_value>
     </INSDQualifier>
    </INSDFeature_quals>
   </INSDFeature>
  </INSDSeq_feature-table>
  <INSDSeq_sequence>gtgttggtgctcaccaagtagcagccgaaaggctgc</INSDSeq_sequence>
 </INSDSeq>
</SequenceData>
<SequenceData sequenceIDNumber="24">
 <INSDSeq>
  <INSDSeq_length>22</INSDSeq_length>
  <INSDSeq_moltype>RNA</INSDSeq_moltype>
  <INSDSeq_division>PAT</INSDSeq_division>
  <INSDSeq_feature-table>
   <INSDFeature>
    <INSDFeature_key>source</INSDFeature_key>
```

```
      <INSDFeature_location>1..22</INSDFeature_location>
      <INSDFeature_quals>
       <INSDQualifier>
        <INSDQualifier_name>mol_type</INSDQualifier_name>
        <INSDQualifier_value>other RNA</INSDQualifier_value>
       </INSDQualifier>
       <INSDQualifier id="q46">
        <INSDQualifier_name>organism</INSDQualifier_name>
        <INSDQualifier_value>synthetic construct</INSDQualifier_value>
        <NonEnglishQualifier_value>合成構築體</NonEnglishQualifier_value>
       </INSDQualifier>
      </INSDFeature_quals>
     </INSDFeature>
    </INSDSeq_feature-table>
    <INSDSeq_sequence>tacttggtgagcaccaacacgg</INSDSeq_sequence>
   </INSDSeq>
  </SequenceData>
  <SequenceData sequenceIDNumber="25">
   <INSDSeq>
    <INSDSeq_length>36</INSDSeq_length>
    <INSDSeq_moltype>RNA</INSDSeq_moltype>
    <INSDSeq_division>PAT</INSDSeq_division>
    <INSDSeq_feature-table>
     <INSDFeature>
      <INSDFeature_key>source</INSDFeature_key>
      <INSDFeature_location>1..36</INSDFeature_location>
      <INSDFeature_quals>
       <INSDQualifier>
        <INSDQualifier_name>mol_type</INSDQualifier_name>
        <INSDQualifier_value>other RNA</INSDQualifier_value>
       </INSDQualifier>
       <INSDQualifier id="q47">
        <INSDQualifier_name>organism</INSDQualifier_name>
        <INSDQualifier_value>synthetic construct</INSDQualifier_value>
        <NonEnglishQualifier_value>合成構築體</NonEnglishQualifier_value>
       </INSDQualifier>
      </INSDFeature_quals>
     </INSDFeature>
    </INSDSeq_feature-table>
```

```
  <INSDSeq_sequence>tgttggtgctcaccaagtcagcagccgaaaggctgc</INSDSeq_sequence>
 </INSDSeq>
</SequenceData>
<SequenceData sequenceIDNumber="26">
 <INSDSeq>
  <INSDSeq_length>22</INSDSeq_length>
  <INSDSeq_moltype>RNA</INSDSeq_moltype>
  <INSDSeq_division>PAT</INSDSeq_division>
  <INSDSeq_feature-table>
   <INSDFeature>
    <INSDFeature_key>source</INSDFeature_key>
    <INSDFeature_location>1..22</INSDFeature_location>
    <INSDFeature_quals>
     <INSDQualifier>
      <INSDQualifier_name>mol_type</INSDQualifier_name>
      <INSDQualifier_value>other RNA</INSDQualifier_value>
     </INSDQualifier>
     <INSDQualifier id="q48">
      <INSDQualifier_name>organism</INSDQualifier_name>
      <INSDQualifier_value>synthetic construct</INSDQualifier_value>
      <NonEnglishQualifier_value>合成構築體</NonEnglishQualifier_value>
     </INSDQualifier>
    </INSDFeature_quals>
   </INSDFeature>
  </INSDSeq_feature-table>
  <INSDSeq_sequence>tgacttggtgagcaccaacagg</INSDSeq_sequence>
 </INSDSeq>
</SequenceData>
<SequenceData sequenceIDNumber="27">
 <INSDSeq>
  <INSDSeq_length>36</INSDSeq_length>
  <INSDSeq_moltype>RNA</INSDSeq_moltype>
  <INSDSeq_division>PAT</INSDSeq_division>
  <INSDSeq_feature-table>
   <INSDFeature>
    <INSDFeature_key>source</INSDFeature_key>
    <INSDFeature_location>1..36</INSDFeature_location>
    <INSDFeature_quals>
     <INSDQualifier>
```

```
      <INSDQualifier_name>mol_type</INSDQualifier_name>
      <INSDQualifier_value>other RNA</INSDQualifier_value>
     </INSDQualifier>
     <INSDQualifier id="q49">
      <INSDQualifier_name>organism</INSDQualifier_name>
      <INSDQualifier_value>synthetic construct</INSDQualifier_value>
      <NonEnglishQualifier_value>合成構築體</NonEnglishQualifier_value>
     </INSDQualifier>
    </INSDFeature_quals>
   </INSDFeature>
  </INSDSeq_feature-table>
  <INSDSeq_sequence>gagagctggtccatcatgaagcagccgaaaggctgc</INSDSeq_sequence>
 </INSDSeq>
</SequenceData>
<SequenceData sequenceIDNumber="28">
 <INSDSeq>
  <INSDSeq_length>22</INSDSeq_length>
  <INSDSeq_moltype>RNA</INSDSeq_moltype>
  <INSDSeq_division>PAT</INSDSeq_division>
  <INSDSeq_feature-table>
   <INSDFeature>
    <INSDFeature_key>source</INSDFeature_key>
    <INSDFeature_location>1..22</INSDFeature_location>
    <INSDFeature_quals>
     <INSDQualifier>
      <INSDQualifier_name>mol_type</INSDQualifier_name>
      <INSDQualifier_value>other RNA</INSDQualifier_value>
     </INSDQualifier>
     <INSDQualifier id="q50">
      <INSDQualifier_name>organism</INSDQualifier_name>
      <INSDQualifier_value>synthetic construct</INSDQualifier_value>
      <NonEnglishQualifier_value>合成構築體</NonEnglishQualifier_value>
     </INSDQualifier>
    </INSDFeature_quals>
   </INSDFeature>
  </INSDSeq_feature-table>
  <INSDSeq_sequence>ttcatgatggaccagctctcgg</INSDSeq_sequence>
 </INSDSeq>
</SequenceData>
```

<SequenceData sequenceIDNumber="29">
<INSDSeq>
<INSDSeq_length>36</INSDSeq_length>
<INSDSeq_moltype>RNA</INSDSeq_moltype>
<INSDSeq_division>PAT</INSDSeq_division>
<INSDSeq_feature-table>
<INSDFeature>
<INSDFeature_key>source</INSDFeature_key>
<INSDFeature_location>1..36</INSDFeature_location>
<INSDFeature_quals>
<INSDQualifier>
<INSDQualifier_name>mol_type</INSDQualifier_name>
<INSDQualifier_value>other RNA</INSDQualifier_value>
</INSDQualifier>
<INSDQualifier id="q51">
<INSDQualifier_name>organism</INSDQualifier_name>
<INSDQualifier_value>synthetic construct</INSDQualifier_value>
<NonEnglishQualifier_value>合成構築體</NonEnglishQualifier_value>
</INSDQualifier>
</INSDFeature_quals>
</INSDFeature>
</INSDSeq_feature-table>
<INSDSeq_sequence>agagctggtccatcatgaaagcagccgaaaggctgc</INSDSeq_sequence>
</INSDSeq>
</SequenceData>
<SequenceData sequenceIDNumber="30">
<INSDSeq>
<INSDSeq_length>22</INSDSeq_length>
<INSDSeq_moltype>RNA</INSDSeq_moltype>
<INSDSeq_division>PAT</INSDSeq_division>
<INSDSeq_feature-table>
<INSDFeature>
<INSDFeature_key>source</INSDFeature_key>
<INSDFeature_location>1..22</INSDFeature_location>
<INSDFeature_quals>
<INSDQualifier>
<INSDQualifier_name>mol_type</INSDQualifier_name>
<INSDQualifier_value>other RNA</INSDQualifier_value>
</INSDQualifier>

```
      <INSDQualifier id="q52">
       <INSDQualifier_name>organism</INSDQualifier_name>
       <INSDQualifier_value>synthetic construct</INSDQualifier_value>
       <NonEnglishQualifier_value>合成構築體</NonEnglishQualifier_value>
      </INSDQualifier>
     </INSDFeature_quals>
    </INSDFeature>
   </INSDSeq_feature-table>
   <INSDSeq_sequence>tttcatgatggaccagctctgg</INSDSeq_sequence>
  </INSDSeq>
</SequenceData>
<SequenceData sequenceIDNumber="31">
 <INSDSeq>
  <INSDSeq_length>36</INSDSeq_length>
  <INSDSeq_moltype>RNA</INSDSeq_moltype>
  <INSDSeq_division>PAT</INSDSeq_division>
  <INSDSeq_feature-table>
   <INSDFeature>
    <INSDFeature_key>source</INSDFeature_key>
    <INSDFeature_location>1..36</INSDFeature_location>
    <INSDFeature_quals>
     <INSDQualifier>
      <INSDQualifier_name>mol_type</INSDQualifier_name>
      <INSDQualifier_value>other RNA</INSDQualifier_value>
     </INSDQualifier>
     <INSDQualifier id="q53">
      <INSDQualifier_name>organism</INSDQualifier_name>
      <INSDQualifier_value>synthetic construct</INSDQualifier_value>
      <NonEnglishQualifier_value>合成構築體</NonEnglishQualifier_value>
     </INSDQualifier>
    </INSDFeature_quals>
   </INSDFeature>
  </INSDSeq_feature-table>
  <INSDSeq_sequence>gagctggtccatcatgaagagcagccgaaaggctgc</INSDSeq_sequence>
 </INSDSeq>
</SequenceData>
<SequenceData sequenceIDNumber="32">
 <INSDSeq>
  <INSDSeq_length>22</INSDSeq_length>
```

```
  <INSDSeq_moltype>RNA</INSDSeq_moltype>
  <INSDSeq_division>PAT</INSDSeq_division>
  <INSDSeq_feature-table>
   <INSDFeature>
    <INSDFeature_key>source</INSDFeature_key>
    <INSDFeature_location>1..22</INSDFeature_location>
    <INSDFeature_quals>
     <INSDQualifier>
      <INSDQualifier_name>mol_type</INSDQualifier_name>
      <INSDQualifier_value>other RNA</INSDQualifier_value>
     </INSDQualifier>
     <INSDQualifier id="q54">
      <INSDQualifier_name>organism</INSDQualifier_name>
      <INSDQualifier_value>synthetic construct</INSDQualifier_value>
      <NonEnglishQualifier_value>合成構築體</NonEnglishQualifier_value>
     </INSDQualifier>
    </INSDFeature_quals>
   </INSDFeature>
  </INSDSeq_feature-table>
  <INSDSeq_sequence>tcttcatgatggaccagctcgg</INSDSeq_sequence>
 </INSDSeq>
</SequenceData>
<SequenceData sequenceIDNumber="33">
 <INSDSeq>
  <INSDSeq_length>36</INSDSeq_length>
  <INSDSeq_moltype>RNA</INSDSeq_moltype>
  <INSDSeq_division>PAT</INSDSeq_division>
  <INSDSeq_feature-table>
   <INSDFeature>
    <INSDFeature_key>source</INSDFeature_key>
    <INSDFeature_location>1..36</INSDFeature_location>
    <INSDFeature_quals>
     <INSDQualifier>
      <INSDQualifier_name>mol_type</INSDQualifier_name>
      <INSDQualifier_value>other RNA</INSDQualifier_value>
     </INSDQualifier>
     <INSDQualifier id="q55">
      <INSDQualifier_name>organism</INSDQualifier_name>
      <INSDQualifier_value>synthetic construct</INSDQualifier_value>
```

```
      <NonEnglishQualifier_value>合成構築體</NonEnglishQualifier_value>
     </INSDQualifier>
    </INSDFeature_quals>
   </INSDFeature>
  </INSDSeq_feature-table>
  <INSDSeq_sequence>agctggtccatcatgaagaagcagccgaaaggctgc</INSDSeq_sequence>
 </INSDSeq>
</SequenceData>
<SequenceData sequenceIDNumber="34">
 <INSDSeq>
  <INSDSeq_length>22</INSDSeq_length>
  <INSDSeq_moltype>RNA</INSDSeq_moltype>
  <INSDSeq_division>PAT</INSDSeq_division>
  <INSDSeq_feature-table>
   <INSDFeature>
    <INSDFeature_key>source</INSDFeature_key>
    <INSDFeature_location>1..22</INSDFeature_location>
    <INSDFeature_quals>
     <INSDQualifier>
      <INSDQualifier_name>mol_type</INSDQualifier_name>
      <INSDQualifier_value>other RNA</INSDQualifier_value>
     </INSDQualifier>
     <INSDQualifier id="q56">
      <INSDQualifier_name>organism</INSDQualifier_name>
      <INSDQualifier_value>synthetic construct</INSDQualifier_value>
      <NonEnglishQualifier_value>合成構築體</NonEnglishQualifier_value>
     </INSDQualifier>
    </INSDFeature_quals>
   </INSDFeature>
  </INSDSeq_feature-table>
  <INSDSeq_sequence>ttcttcatgatggaccagctgg</INSDSeq_sequence>
 </INSDSeq>
</SequenceData>
<SequenceData sequenceIDNumber="35">
 <INSDSeq>
  <INSDSeq_length>36</INSDSeq_length>
  <INSDSeq_moltype>RNA</INSDSeq_moltype>
  <INSDSeq_division>PAT</INSDSeq_division>
  <INSDSeq_feature-table>
```

```
    <INSDFeature>
     <INSDFeature_key>source</INSDFeature_key>
     <INSDFeature_location>1..36</INSDFeature_location>
     <INSDFeature_quals>
      <INSDQualifier>
       <INSDQualifier_name>mol_type</INSDQualifier_name>
       <INSDQualifier_value>other RNA</INSDQualifier_value>
      </INSDQualifier>
      <INSDQualifier id="q57">
       <INSDQualifier_name>organism</INSDQualifier_name>
       <INSDQualifier_value>synthetic construct</INSDQualifier_value>
       <NonEnglishQualifier_value>合成構築體</NonEnglishQualifier_value>
      </INSDQualifier>
     </INSDFeature_quals>
    </INSDFeature>
   </INSDSeq_feature-table>
   <INSDSeq_sequence>gctggtccatcatgaagaaagcagccgaaaggctgc</INSDSeq_sequence>
  </INSDSeq>
</SequenceData>
<SequenceData sequenceIDNumber="36">
 <INSDSeq>
  <INSDSeq_length>22</INSDSeq_length>
  <INSDSeq_moltype>RNA</INSDSeq_moltype>
  <INSDSeq_division>PAT</INSDSeq_division>
  <INSDSeq_feature-table>
   <INSDFeature>
    <INSDFeature_key>source</INSDFeature_key>
    <INSDFeature_location>1..22</INSDFeature_location>
    <INSDFeature_quals>
     <INSDQualifier>
      <INSDQualifier_name>mol_type</INSDQualifier_name>
      <INSDQualifier_value>other RNA</INSDQualifier_value>
     </INSDQualifier>
     <INSDQualifier id="q58">
      <INSDQualifier_name>organism</INSDQualifier_name>
      <INSDQualifier_value>synthetic construct</INSDQualifier_value>
      <NonEnglishQualifier_value>合成構築體</NonEnglishQualifier_value>
     </INSDQualifier>
    </INSDFeature_quals>
```

```
    </INSDFeature>
   </INSDSeq_feature-table>
   <INSDSeq_sequence>tttcttcatgatggaccagcgg</INSDSeq_sequence>
  </INSDSeq>
 </SequenceData>
 <SequenceData sequenceIDNumber="37">
  <INSDSeq>
   <INSDSeq_length>36</INSDSeq_length>
   <INSDSeq_moltype>RNA</INSDSeq_moltype>
   <INSDSeq_division>PAT</INSDSeq_division>
   <INSDSeq_feature-table>
    <INSDFeature>
     <INSDFeature_key>source</INSDFeature_key>
     <INSDFeature_location>1..36</INSDFeature_location>
     <INSDFeature_quals>
      <INSDQualifier>
       <INSDQualifier_name>mol_type</INSDQualifier_name>
       <INSDQualifier_value>other RNA</INSDQualifier_value>
      </INSDQualifier>
      <INSDQualifier id="q59">
       <INSDQualifier_name>organism</INSDQualifier_name>
       <INSDQualifier_value>synthetic construct</INSDQualifier_value>
       <NonEnglishQualifier_value>合成構築體</NonEnglishQualifier_value>
      </INSDQualifier>
     </INSDFeature_quals>
    </INSDFeature>
   </INSDSeq_feature-table>
   <INSDSeq_sequence>ctggtccatcatgaagaacagcagccgaaaggctgc</INSDSeq_sequence>
  </INSDSeq>
 </SequenceData>
 <SequenceData sequenceIDNumber="38">
  <INSDSeq>
   <INSDSeq_length>22</INSDSeq_length>
   <INSDSeq_moltype>RNA</INSDSeq_moltype>
   <INSDSeq_division>PAT</INSDSeq_division>
   <INSDSeq_feature-table>
    <INSDFeature>
     <INSDFeature_key>source</INSDFeature_key>
     <INSDFeature_location>1..22</INSDFeature_location>
```

```
      <INSDFeature_quals>
       <INSDQualifier>
        <INSDQualifier_name>mol_type</INSDQualifier_name>
        <INSDQualifier_value>other RNA</INSDQualifier_value>
       </INSDQualifier>
       <INSDQualifier id="q60">
        <INSDQualifier_name>organism</INSDQualifier_name>
        <INSDQualifier_value>synthetic construct</INSDQualifier_value>
        <NonEnglishQualifier_value>合成構築體</NonEnglishQualifier_value>
       </INSDQualifier>
      </INSDFeature_quals>
     </INSDFeature>
    </INSDSeq_feature-table>
    <INSDSeq_sequence>tgttcttcatgatggaccaggg</INSDSeq_sequence>
   </INSDSeq>
  </SequenceData>
  <SequenceData sequenceIDNumber="39">
   <INSDSeq>
    <INSDSeq_length>36</INSDSeq_length>
    <INSDSeq_moltype>RNA</INSDSeq_moltype>
    <INSDSeq_division>PAT</INSDSeq_division>
    <INSDSeq_feature-table>
     <INSDFeature>
      <INSDFeature_key>source</INSDFeature_key>
      <INSDFeature_location>1..36</INSDFeature_location>
      <INSDFeature_quals>
       <INSDQualifier>
        <INSDQualifier_name>mol_type</INSDQualifier_name>
        <INSDQualifier_value>other RNA</INSDQualifier_value>
       </INSDQualifier>
       <INSDQualifier id="q61">
        <INSDQualifier_name>organism</INSDQualifier_name>
        <INSDQualifier_value>synthetic construct</INSDQualifier_value>
        <NonEnglishQualifier_value>合成構築體</NonEnglishQualifier_value>
       </INSDQualifier>
      </INSDFeature_quals>
     </INSDFeature>
    </INSDSeq_feature-table>
    <INSDSeq_sequence>ccgttgtctggattggcatagcagccgaaaggctgc</INSDSeq_sequence>
```

```
 </INSDSeq>
</SequenceData>
<SequenceData sequenceIDNumber="40">
 <INSDSeq>
  <INSDSeq_length>22</INSDSeq_length>
  <INSDSeq_moltype>RNA</INSDSeq_moltype>
  <INSDSeq_division>PAT</INSDSeq_division>
  <INSDSeq_feature-table>
   <INSDFeature>
    <INSDFeature_key>source</INSDFeature_key>
    <INSDFeature_location>1..22</INSDFeature_location>
    <INSDFeature_quals>
     <INSDQualifier>
      <INSDQualifier_name>mol_type</INSDQualifier_name>
      <INSDQualifier_value>other RNA</INSDQualifier_value>
     </INSDQualifier>
     <INSDQualifier id="q62">
      <INSDQualifier_name>organism</INSDQualifier_name>
      <INSDQualifier_value>synthetic construct</INSDQualifier_value>
      <NonEnglishQualifier_value>合成構築體</NonEnglishQualifier_value>
     </INSDQualifier>
    </INSDFeature_quals>
   </INSDFeature>
  </INSDSeq_feature-table>
  <INSDSeq_sequence>tatgccaatccagacaacgggg</INSDSeq_sequence>
 </INSDSeq>
</SequenceData>
<SequenceData sequenceIDNumber="41">
 <INSDSeq>
  <INSDSeq_length>36</INSDSeq_length>
  <INSDSeq_moltype>RNA</INSDSeq_moltype>
  <INSDSeq_division>PAT</INSDSeq_division>
  <INSDSeq_feature-table>
   <INSDFeature>
    <INSDFeature_key>source</INSDFeature_key>
    <INSDFeature_location>1..36</INSDFeature_location>
    <INSDFeature_quals>
     <INSDQualifier>
      <INSDQualifier_name>mol_type</INSDQualifier_name>
```

```
      <INSDQualifier_value>other RNA</INSDQualifier_value>
     </INSDQualifier>
     <INSDQualifier id="q63">
      <INSDQualifier_name>organism</INSDQualifier_name>
      <INSDQualifier_value>synthetic construct</INSDQualifier_value>
      <NonEnglishQualifier_value>合成構築體</NonEnglishQualifier_value>
     </INSDQualifier>
    </INSDFeature_quals>
   </INSDFeature>
  </INSDSeq_feature-table>
  <INSDSeq_sequence>ttgtctggattggcatcctagcagccgaaaggctgc</INSDSeq_sequence>
 </INSDSeq>
</SequenceData>
<SequenceData sequenceIDNumber="42">
 <INSDSeq>
  <INSDSeq_length>22</INSDSeq_length>
  <INSDSeq_moltype>RNA</INSDSeq_moltype>
  <INSDSeq_division>PAT</INSDSeq_division>
  <INSDSeq_feature-table>
   <INSDFeature>
    <INSDFeature_key>source</INSDFeature_key>
    <INSDFeature_location>1..22</INSDFeature_location>
    <INSDFeature_quals>
     <INSDQualifier>
      <INSDQualifier_name>mol_type</INSDQualifier_name>
      <INSDQualifier_value>other RNA</INSDQualifier_value>
     </INSDQualifier>
     <INSDQualifier id="q64">
      <INSDQualifier_name>organism</INSDQualifier_name>
      <INSDQualifier_value>synthetic construct</INSDQualifier_value>
      <NonEnglishQualifier_value>合成構築體</NonEnglishQualifier_value>
     </INSDQualifier>
    </INSDFeature_quals>
   </INSDFeature>
  </INSDSeq_feature-table>
  <INSDSeq_sequence>taggatgccaatccagacaagg</INSDSeq_sequence>
 </INSDSeq>
</SequenceData>
<SequenceData sequenceIDNumber="43">
```

```
 <INSDSeq>
  <INSDSeq_length>36</INSDSeq_length>
  <INSDSeq_moltype>RNA</INSDSeq_moltype>
  <INSDSeq_division>PAT</INSDSeq_division>
  <INSDSeq_feature-table>
   <INSDFeature>
    <INSDFeature_key>source</INSDFeature_key>
    <INSDFeature_location>1..36</INSDFeature_location>
    <INSDFeature_quals>
     <INSDQualifier>
      <INSDQualifier_name>mol_type</INSDQualifier_name>
      <INSDQualifier_value>other RNA</INSDQualifier_value>
     </INSDQualifier>
     <INSDQualifier id="q65">
      <INSDQualifier_name>organism</INSDQualifier_name>
      <INSDQualifier_value>synthetic construct</INSDQualifier_value>
      <NonEnglishQualifier_value>合成構築體</NonEnglishQualifier_value>
     </INSDQualifier>
    </INSDFeature_quals>
   </INSDFeature>
  </INSDSeq_feature-table>
  <INSDSeq_sequence>tgtctggattggcatcctgagcagccgaaaggctgc</INSDSeq_sequence>
 </INSDSeq>
</SequenceData>
<SequenceData sequenceIDNumber="44">
 <INSDSeq>
  <INSDSeq_length>22</INSDSeq_length>
  <INSDSeq_moltype>RNA</INSDSeq_moltype>
  <INSDSeq_division>PAT</INSDSeq_division>
  <INSDSeq_feature-table>
   <INSDFeature>
    <INSDFeature_key>source</INSDFeature_key>
    <INSDFeature_location>1..22</INSDFeature_location>
    <INSDFeature_quals>
     <INSDQualifier>
      <INSDQualifier_name>mol_type</INSDQualifier_name>
      <INSDQualifier_value>other RNA</INSDQualifier_value>
     </INSDQualifier>
     <INSDQualifier id="q66">
```

```
      <INSDQualifier_name>organism</INSDQualifier_name>
      <INSDQualifier_value>synthetic construct</INSDQualifier_value>
      <NonEnglishQualifier_value>合成構築體</NonEnglishQualifier_value>
     </INSDQualifier>
    </INSDFeature_quals>
   </INSDFeature>
  </INSDSeq_feature-table>
  <INSDSeq_sequence>tcaggatgccaatccagacagg</INSDSeq_sequence>
 </INSDSeq>
</SequenceData>
<SequenceData sequenceIDNumber="45">
 <INSDSeq>
  <INSDSeq_length>36</INSDSeq_length>
  <INSDSeq_moltype>RNA</INSDSeq_moltype>
  <INSDSeq_division>PAT</INSDSeq_division>
  <INSDSeq_feature-table>
   <INSDFeature>
    <INSDFeature_key>source</INSDFeature_key>
    <INSDFeature_location>1..36</INSDFeature_location>
    <INSDFeature_quals>
     <INSDQualifier>
      <INSDQualifier_name>mol_type</INSDQualifier_name>
      <INSDQualifier_value>other RNA</INSDQualifier_value>
     </INSDQualifier>
     <INSDQualifier id="q67">
      <INSDQualifier_name>organism</INSDQualifier_name>
      <INSDQualifier_value>synthetic construct</INSDQualifier_value>
      <NonEnglishQualifier_value>合成構築體</NonEnglishQualifier_value>
     </INSDQualifier>
    </INSDFeature_quals>
   </INSDFeature>
  </INSDSeq_feature-table>
  <INSDSeq_sequence>gtctggattggcatcctggagcagccgaaaggctgc</INSDSeq_sequence>
 </INSDSeq>
</SequenceData>
<SequenceData sequenceIDNumber="46">
 <INSDSeq>
  <INSDSeq_length>22</INSDSeq_length>
  <INSDSeq_moltype>RNA</INSDSeq_moltype>
```

```
  <INSDSeq_division>PAT</INSDSeq_division>
  <INSDSeq_feature-table>
   <INSDFeature>
    <INSDFeature_key>source</INSDFeature_key>
    <INSDFeature_location>1..22</INSDFeature_location>
    <INSDFeature_quals>
     <INSDQualifier>
      <INSDQualifier_name>mol_type</INSDQualifier_name>
      <INSDQualifier_value>other RNA</INSDQualifier_value>
     </INSDQualifier>
     <INSDQualifier id="q68">
      <INSDQualifier_name>organism</INSDQualifier_name>
      <INSDQualifier_value>synthetic construct</INSDQualifier_value>
      <NonEnglishQualifier_value>合成構築體</NonEnglishQualifier_value>
     </INSDQualifier>
    </INSDFeature_quals>
   </INSDFeature>
  </INSDSeq_feature-table>
  <INSDSeq_sequence>tccaggatgccaatccagacgg</INSDSeq_sequence>
 </INSDSeq>
</SequenceData>
<SequenceData sequenceIDNumber="47">
 <INSDSeq>
  <INSDSeq_length>36</INSDSeq_length>
  <INSDSeq_moltype>RNA</INSDSeq_moltype>
  <INSDSeq_division>PAT</INSDSeq_division>
  <INSDSeq_feature-table>
   <INSDFeature>
    <INSDFeature_key>source</INSDFeature_key>
    <INSDFeature_location>1..36</INSDFeature_location>
    <INSDFeature_quals>
     <INSDQualifier>
      <INSDQualifier_name>mol_type</INSDQualifier_name>
      <INSDQualifier_value>other RNA</INSDQualifier_value>
     </INSDQualifier>
     <INSDQualifier id="q69">
      <INSDQualifier_name>organism</INSDQualifier_name>
      <INSDQualifier_value>synthetic construct</INSDQualifier_value>
      <NonEnglishQualifier_value>合成構築體</NonEnglishQualifier_value>
```

```
      </INSDQualifier>
     </INSDFeature_quals>
    </INSDFeature>
   </INSDSeq_feature-table>
   <INSDSeq_sequence>ctggattggcatcctggtaagcagccgaaaggctgc</INSDSeq_sequence>
  </INSDSeq>
 </SequenceData>
 <SequenceData sequenceIDNumber="48">
  <INSDSeq>
   <INSDSeq_length>22</INSDSeq_length>
   <INSDSeq_moltype>RNA</INSDSeq_moltype>
   <INSDSeq_division>PAT</INSDSeq_division>
   <INSDSeq_feature-table>
    <INSDFeature>
     <INSDFeature_key>source</INSDFeature_key>
     <INSDFeature_location>1..22</INSDFeature_location>
     <INSDFeature_quals>
      <INSDQualifier>
       <INSDQualifier_name>mol_type</INSDQualifier_name>
       <INSDQualifier_value>other RNA</INSDQualifier_value>
      </INSDQualifier>
      <INSDQualifier id="q70">
       <INSDQualifier_name>organism</INSDQualifier_name>
       <INSDQualifier_value>synthetic construct</INSDQualifier_value>
       <NonEnglishQualifier_value>合成構築體</NonEnglishQualifier_value>
      </INSDQualifier>
     </INSDFeature_quals>
    </INSDFeature>
   </INSDSeq_feature-table>
   <INSDSeq_sequence>ttaccaggatgccaatccaggg</INSDSeq_sequence>
  </INSDSeq>
 </SequenceData>
 <SequenceData sequenceIDNumber="49">
  <INSDSeq>
   <INSDSeq_length>36</INSDSeq_length>
   <INSDSeq_moltype>RNA</INSDSeq_moltype>
   <INSDSeq_division>PAT</INSDSeq_division>
   <INSDSeq_feature-table>
    <INSDFeature>
```

```
    <INSDFeature_key>source</INSDFeature_key>
    <INSDFeature_location>1..36</INSDFeature_location>
    <INSDFeature_quals>
     <INSDQualifier>
      <INSDQualifier_name>mol_type</INSDQualifier_name>
      <INSDQualifier_value>other RNA</INSDQualifier_value>
     </INSDQualifier>
     <INSDQualifier id="q71">
      <INSDQualifier_name>organism</INSDQualifier_name>
      <INSDQualifier_value>synthetic construct</INSDQualifier_value>
      <NonEnglishQualifier_value>合成構築體</NonEnglishQualifier_value>
     </INSDQualifier>
    </INSDFeature_quals>
   </INSDFeature>
  </INSDSeq_feature-table>
  <INSDSeq_sequence>tggattggcatcctggtatagcagccgaaaggctgc</INSDSeq_sequence>
 </INSDSeq>
</SequenceData>
<SequenceData sequenceIDNumber="50">
 <INSDSeq>
  <INSDSeq_length>22</INSDSeq_length>
  <INSDSeq_moltype>RNA</INSDSeq_moltype>
  <INSDSeq_division>PAT</INSDSeq_division>
  <INSDSeq_feature-table>
   <INSDFeature>
    <INSDFeature_key>source</INSDFeature_key>
    <INSDFeature_location>1..22</INSDFeature_location>
    <INSDFeature_quals>
     <INSDQualifier>
      <INSDQualifier_name>mol_type</INSDQualifier_name>
      <INSDQualifier_value>other RNA</INSDQualifier_value>
     </INSDQualifier>
     <INSDQualifier id="q72">
      <INSDQualifier_name>organism</INSDQualifier_name>
      <INSDQualifier_value>synthetic construct</INSDQualifier_value>
      <NonEnglishQualifier_value>合成構築體</NonEnglishQualifier_value>
     </INSDQualifier>
    </INSDFeature_quals>
   </INSDFeature>
```

```
  </INSDSeq_feature-table>
  <INSDSeq_sequence>tataccaggatgccaatccagg</INSDSeq_sequence>
 </INSDSeq>
</SequenceData>
<SequenceData sequenceIDNumber="51">
 <INSDSeq>
  <INSDSeq_length>36</INSDSeq_length>
  <INSDSeq_moltype>RNA</INSDSeq_moltype>
  <INSDSeq_division>PAT</INSDSeq_division>
  <INSDSeq_feature-table>
   <INSDFeature>
    <INSDFeature_key>source</INSDFeature_key>
    <INSDFeature_location>1..36</INSDFeature_location>
    <INSDFeature_quals>
     <INSDQualifier>
      <INSDQualifier_name>mol_type</INSDQualifier_name>
      <INSDQualifier_value>other RNA</INSDQualifier_value>
     </INSDQualifier>
     <INSDQualifier id="q73">
      <INSDQualifier_name>organism</INSDQualifier_name>
      <INSDQualifier_value>synthetic construct</INSDQualifier_value>
      <NonEnglishQualifier_value>合成構築體</NonEnglishQualifier_value>
     </INSDQualifier>
    </INSDFeature_quals>
   </INSDFeature>
  </INSDSeq_feature-table>
  <INSDSeq_sequence>ggattggcatcctggtataagcagccgaaaggctgc</INSDSeq_sequence>
 </INSDSeq>
</SequenceData>
<SequenceData sequenceIDNumber="52">
 <INSDSeq>
  <INSDSeq_length>22</INSDSeq_length>
  <INSDSeq_moltype>RNA</INSDSeq_moltype>
  <INSDSeq_division>PAT</INSDSeq_division>
  <INSDSeq_feature-table>
   <INSDFeature>
    <INSDFeature_key>source</INSDFeature_key>
    <INSDFeature_location>1..22</INSDFeature_location>
    <INSDFeature_quals>
```

```
      <INSDQualifier>
       <INSDQualifier_name>mol_type</INSDQualifier_name>
       <INSDQualifier_value>other RNA</INSDQualifier_value>
      </INSDQualifier>
      <INSDQualifier id="q74">
       <INSDQualifier_name>organism</INSDQualifier_name>
       <INSDQualifier_value>synthetic construct</INSDQualifier_value>
       <NonEnglishQualifier_value>合成構築體</NonEnglishQualifier_value>
      </INSDQualifier>
     </INSDFeature_quals>
    </INSDFeature>
   </INSDSeq_feature-table>
   <INSDSeq_sequence>ttataccaggatgccaatccgg</INSDSeq_sequence>
  </INSDSeq>
</SequenceData>
<SequenceData sequenceIDNumber="53">
 <INSDSeq>
  <INSDSeq_length>36</INSDSeq_length>
  <INSDSeq_moltype>RNA</INSDSeq_moltype>
  <INSDSeq_division>PAT</INSDSeq_division>
  <INSDSeq_feature-table>
   <INSDFeature>
    <INSDFeature_key>source</INSDFeature_key>
    <INSDFeature_location>1..36</INSDFeature_location>
    <INSDFeature_quals>
     <INSDQualifier>
      <INSDQualifier_name>mol_type</INSDQualifier_name>
      <INSDQualifier_value>other RNA</INSDQualifier_value>
     </INSDQualifier>
     <INSDQualifier id="q75">
      <INSDQualifier_name>organism</INSDQualifier_name>
      <INSDQualifier_value>synthetic construct</INSDQualifier_value>
      <NonEnglishQualifier_value>合成構築體</NonEnglishQualifier_value>
     </INSDQualifier>
    </INSDFeature_quals>
   </INSDFeature>
  </INSDSeq_feature-table>
  <INSDSeq_sequence>gattggcatcctggtatacagcagccgaaaggctgc</INSDSeq_sequence>
 </INSDSeq>
```

```
</SequenceData>
<SequenceData sequenceIDNumber="54">
 <INSDSeq>
  <INSDSeq_length>22</INSDSeq_length>
  <INSDSeq_moltype>RNA</INSDSeq_moltype>
  <INSDSeq_division>PAT</INSDSeq_division>
  <INSDSeq_feature-table>
   <INSDFeature>
    <INSDFeature_key>source</INSDFeature_key>
    <INSDFeature_location>1..22</INSDFeature_location>
    <INSDFeature_quals>
     <INSDQualifier>
      <INSDQualifier_name>mol_type</INSDQualifier_name>
      <INSDQualifier_value>other RNA</INSDQualifier_value>
     </INSDQualifier>
     <INSDQualifier id="q76">
      <INSDQualifier_name>organism</INSDQualifier_name>
      <INSDQualifier_value>synthetic construct</INSDQualifier_value>
      <NonEnglishQualifier_value>合成構築體</NonEnglishQualifier_value>
     </INSDQualifier>
    </INSDFeature_quals>
   </INSDFeature>
  </INSDSeq_feature-table>
  <INSDSeq_sequence>tgtataccaggatgccaatcgg</INSDSeq_sequence>
 </INSDSeq>
</SequenceData>
<SequenceData sequenceIDNumber="55">
 <INSDSeq>
  <INSDSeq_length>36</INSDSeq_length>
  <INSDSeq_moltype>RNA</INSDSeq_moltype>
  <INSDSeq_division>PAT</INSDSeq_division>
  <INSDSeq_feature-table>
   <INSDFeature>
    <INSDFeature_key>source</INSDFeature_key>
    <INSDFeature_location>1..36</INSDFeature_location>
    <INSDFeature_quals>
     <INSDQualifier>
      <INSDQualifier_name>mol_type</INSDQualifier_name>
      <INSDQualifier_value>other RNA</INSDQualifier_value>
```

```
      </INSDQualifier>
      <INSDQualifier id="q77">
       <INSDQualifier_name>organism</INSDQualifier_name>
       <INSDQualifier_value>synthetic construct</INSDQualifier_value>
       <NonEnglishQualifier_value>合成構築體</NonEnglishQualifier_value>
      </INSDQualifier>
     </INSDFeature_quals>
    </INSDFeature>
   </INSDSeq_feature-table>
   <INSDSeq_sequence>attggcatcctggtatacaagcagccgaaaggctgc</INSDSeq_sequence>
  </INSDSeq>
</SequenceData>
<SequenceData sequenceIDNumber="56">
 <INSDSeq>
  <INSDSeq_length>22</INSDSeq_length>
  <INSDSeq_moltype>RNA</INSDSeq_moltype>
  <INSDSeq_division>PAT</INSDSeq_division>
  <INSDSeq_feature-table>
   <INSDFeature>
    <INSDFeature_key>source</INSDFeature_key>
    <INSDFeature_location>1..22</INSDFeature_location>
    <INSDFeature_quals>
     <INSDQualifier>
      <INSDQualifier_name>mol_type</INSDQualifier_name>
      <INSDQualifier_value>other RNA</INSDQualifier_value>
     </INSDQualifier>
     <INSDQualifier id="q78">
      <INSDQualifier_name>organism</INSDQualifier_name>
      <INSDQualifier_value>synthetic construct</INSDQualifier_value>
      <NonEnglishQualifier_value>合成構築體</NonEnglishQualifier_value>
     </INSDQualifier>
    </INSDFeature_quals>
   </INSDFeature>
  </INSDSeq_feature-table>
  <INSDSeq_sequence>ttgtataccaggatgccaatgg</INSDSeq_sequence>
 </INSDSeq>
</SequenceData>
<SequenceData sequenceIDNumber="57">
 <INSDSeq>
```

```
  <INSDSeq_length>36</INSDSeq_length>
  <INSDSeq_moltype>RNA</INSDSeq_moltype>
  <INSDSeq_division>PAT</INSDSeq_division>
  <INSDSeq_feature-table>
   <INSDFeature>
    <INSDFeature_key>source</INSDFeature_key>
    <INSDFeature_location>1..36</INSDFeature_location>
    <INSDFeature_quals>
     <INSDQualifier>
      <INSDQualifier_name>mol_type</INSDQualifier_name>
      <INSDQualifier_value>other RNA</INSDQualifier_value>
     </INSDQualifier>
     <INSDQualifier id="q79">
      <INSDQualifier_name>organism</INSDQualifier_name>
      <INSDQualifier_value>synthetic construct</INSDQualifier_value>
      <NonEnglishQualifier_value>合成構築體</NonEnglishQualifier_value>
     </INSDQualifier>
    </INSDFeature_quals>
   </INSDFeature>
  </INSDSeq_feature-table>
  <INSDSeq_sequence>ctccatcttcccacctgatagcagccgaaaggctgc</INSDSeq_sequence>
 </INSDSeq>
</SequenceData>
<SequenceData sequenceIDNumber="58">
 <INSDSeq>
  <INSDSeq_length>22</INSDSeq_length>
  <INSDSeq_moltype>RNA</INSDSeq_moltype>
  <INSDSeq_division>PAT</INSDSeq_division>
  <INSDSeq_feature-table>
   <INSDFeature>
    <INSDFeature_key>source</INSDFeature_key>
    <INSDFeature_location>1..22</INSDFeature_location>
    <INSDFeature_quals>
     <INSDQualifier>
      <INSDQualifier_name>mol_type</INSDQualifier_name>
      <INSDQualifier_value>other RNA</INSDQualifier_value>
     </INSDQualifier>
     <INSDQualifier id="q80">
      <INSDQualifier_name>organism</INSDQualifier_name>
```

```
      <INSDQualifier_value>synthetic construct</INSDQualifier_value>
      <NonEnglishQualifier_value>合成構築體</NonEnglishQualifier_value>
     </INSDQualifier>
    </INSDFeature_quals>
   </INSDFeature>
  </INSDSeq_feature-table>
  <INSDSeq_sequence>tatcaggtgggaagatggaggg</INSDSeq_sequence>
 </INSDSeq>
</SequenceData>
<SequenceData sequenceIDNumber="59">
 <INSDSeq>
  <INSDSeq_length>36</INSDSeq_length>
  <INSDSeq_moltype>RNA</INSDSeq_moltype>
  <INSDSeq_division>PAT</INSDSeq_division>
  <INSDSeq_feature-table>
   <INSDFeature>
    <INSDFeature_key>source</INSDFeature_key>
    <INSDFeature_location>1..36</INSDFeature_location>
    <INSDFeature_quals>
     <INSDQualifier>
      <INSDQualifier_name>mol_type</INSDQualifier_name>
      <INSDQualifier_value>other RNA</INSDQualifier_value>
     </INSDQualifier>
     <INSDQualifier id="q81">
      <INSDQualifier_name>organism</INSDQualifier_name>
      <INSDQualifier_value>synthetic construct</INSDQualifier_value>
      <NonEnglishQualifier_value>合成構築體</NonEnglishQualifier_value>
     </INSDQualifier>
    </INSDFeature_quals>
   </INSDFeature>
  </INSDSeq_feature-table>
  <INSDSeq_sequence>catctgcctgtgggatgtaagcagccgaaaggctgc</INSDSeq_sequence>
 </INSDSeq>
</SequenceData>
<SequenceData sequenceIDNumber="60">
 <INSDSeq>
  <INSDSeq_length>22</INSDSeq_length>
  <INSDSeq_moltype>RNA</INSDSeq_moltype>
  <INSDSeq_division>PAT</INSDSeq_division>
```

```
  <INSDSeq_feature-table>
   <INSDFeature>
    <INSDFeature_key>source</INSDFeature_key>
    <INSDFeature_location>1..22</INSDFeature_location>
    <INSDFeature_quals>
     <INSDQualifier>
      <INSDQualifier_name>mol_type</INSDQualifier_name>
      <INSDQualifier_value>other RNA</INSDQualifier_value>
     </INSDQualifier>
     <INSDQualifier id="q82">
      <INSDQualifier_name>organism</INSDQualifier_name>
      <INSDQualifier_value>synthetic construct</INSDQualifier_value>
      <NonEnglishQualifier_value>合成構築體</NonEnglishQualifier_value>
     </INSDQualifier>
    </INSDFeature_quals>
   </INSDFeature>
  </INSDSeq_feature-table>
  <INSDSeq_sequence>ttacatcccacaggcagatggg</INSDSeq_sequence>
 </INSDSeq>
</SequenceData>
<SequenceData sequenceIDNumber="61">
 <INSDSeq>
  <INSDSeq_length>36</INSDSeq_length>
  <INSDSeq_moltype>RNA</INSDSeq_moltype>
  <INSDSeq_division>PAT</INSDSeq_division>
  <INSDSeq_feature-table>
   <INSDFeature>
    <INSDFeature_key>source</INSDFeature_key>
    <INSDFeature_location>1..36</INSDFeature_location>
    <INSDFeature_quals>
     <INSDQualifier>
      <INSDQualifier_name>mol_type</INSDQualifier_name>
      <INSDQualifier_value>other RNA</INSDQualifier_value>
     </INSDQualifier>
     <INSDQualifier id="q83">
      <INSDQualifier_name>organism</INSDQualifier_name>
      <INSDQualifier_value>synthetic construct</INSDQualifier_value>
      <NonEnglishQualifier_value>合成構築體</NonEnglishQualifier_value>
     </INSDQualifier>
```

```
    </INSDFeature_quals>
   </INSDFeature>
  </INSDSeq_feature-table>
  <INSDSeq_sequence>tctgcctgtgggatgtactagcagccgaaaggctgc</INSDSeq_sequence>
 </INSDSeq>
</SequenceData>
<SequenceData sequenceIDNumber="62">
 <INSDSeq>
  <INSDSeq_length>22</INSDSeq_length>
  <INSDSeq_moltype>RNA</INSDSeq_moltype>
  <INSDSeq_division>PAT</INSDSeq_division>
  <INSDSeq_feature-table>
   <INSDFeature>
    <INSDFeature_key>source</INSDFeature_key>
    <INSDFeature_location>1..22</INSDFeature_location>
    <INSDFeature_quals>
     <INSDQualifier>
      <INSDQualifier_name>mol_type</INSDQualifier_name>
      <INSDQualifier_value>other RNA</INSDQualifier_value>
     </INSDQualifier>
     <INSDQualifier id="q84">
      <INSDQualifier_name>organism</INSDQualifier_name>
      <INSDQualifier_value>synthetic construct</INSDQualifier_value>
      <NonEnglishQualifier_value>合成構築體</NonEnglishQualifier_value>
     </INSDQualifier>
    </INSDFeature_quals>
   </INSDFeature>
  </INSDSeq_feature-table>
  <INSDSeq_sequence>tagtacatcccacaggcagagg</INSDSeq_sequence>
 </INSDSeq>
</SequenceData>
<SequenceData sequenceIDNumber="63">
 <INSDSeq>
  <INSDSeq_length>36</INSDSeq_length>
  <INSDSeq_moltype>RNA</INSDSeq_moltype>
  <INSDSeq_division>PAT</INSDSeq_division>
  <INSDSeq_feature-table>
   <INSDFeature>
    <INSDFeature_key>source</INSDFeature_key>
```

```
    <INSDFeature_location>1..36</INSDFeature_location>
    <INSDFeature_quals>
     <INSDQualifier>
      <INSDQualifier_name>mol_type</INSDQualifier_name>
      <INSDQualifier_value>other RNA</INSDQualifier_value>
     </INSDQualifier>
     <INSDQualifier id="q85">
      <INSDQualifier_name>organism</INSDQualifier_name>
      <INSDQualifier_value>synthetic construct</INSDQualifier_value>
      <NonEnglishQualifier_value>合成構築體</NonEnglishQualifier_value>
     </INSDQualifier>
    </INSDFeature_quals>
   </INSDFeature>
  </INSDSeq_feature-table>
  <INSDSeq_sequence>gtggtgcaagcttgggtgtagcagccgaaaggctgc</INSDSeq_sequence>
 </INSDSeq>
</SequenceData>
<SequenceData sequenceIDNumber="64">
 <INSDSeq>
  <INSDSeq_length>22</INSDSeq_length>
  <INSDSeq_moltype>RNA</INSDSeq_moltype>
  <INSDSeq_division>PAT</INSDSeq_division>
  <INSDSeq_feature-table>
   <INSDFeature>
    <INSDFeature_key>source</INSDFeature_key>
    <INSDFeature_location>1..22</INSDFeature_location>
    <INSDFeature_quals>
     <INSDQualifier>
      <INSDQualifier_name>mol_type</INSDQualifier_name>
      <INSDQualifier_value>other RNA</INSDQualifier_value>
     </INSDQualifier>
     <INSDQualifier id="q86">
      <INSDQualifier_name>organism</INSDQualifier_name>
      <INSDQualifier_value>synthetic construct</INSDQualifier_value>
      <NonEnglishQualifier_value>合成構築體</NonEnglishQualifier_value>
     </INSDQualifier>
    </INSDFeature_quals>
   </INSDFeature>
  </INSDSeq_feature-table>
```

```
  <INSDSeq_sequence>tacacccaagcttgcaccacgg</INSDSeq_sequence>
 </INSDSeq>
</SequenceData>
<SequenceData sequenceIDNumber="65">
 <INSDSeq>
  <INSDSeq_length>36</INSDSeq_length>
  <INSDSeq_moltype>RNA</INSDSeq_moltype>
  <INSDSeq_division>PAT</INSDSeq_division>
  <INSDSeq_feature-table>
   <INSDFeature>
    <INSDFeature_key>source</INSDFeature_key>
    <INSDFeature_location>1..36</INSDFeature_location>
    <INSDFeature_quals>
     <INSDQualifier>
      <INSDQualifier_name>mol_type</INSDQualifier_name>
      <INSDQualifier_value>other RNA</INSDQualifier_value>
     </INSDQualifier>
     <INSDQualifier id="q87">
      <INSDQualifier_name>organism</INSDQualifier_name>
      <INSDQualifier_value>synthetic construct</INSDQualifier_value>
      <NonEnglishQualifier_value>合成構築體</NonEnglishQualifier_value>
     </INSDQualifier>
    </INSDFeature_quals>
   </INSDFeature>
  </INSDSeq_feature-table>
  <INSDSeq_sequence>tggtgcaagcttgggtgtcagcagccgaaaggctgc</INSDSeq_sequence>
 </INSDSeq>
</SequenceData>
<SequenceData sequenceIDNumber="66">
 <INSDSeq>
  <INSDSeq_length>22</INSDSeq_length>
  <INSDSeq_moltype>RNA</INSDSeq_moltype>
  <INSDSeq_division>PAT</INSDSeq_division>
  <INSDSeq_feature-table>
   <INSDFeature>
    <INSDFeature_key>source</INSDFeature_key>
    <INSDFeature_location>1..22</INSDFeature_location>
    <INSDFeature_quals>
     <INSDQualifier>
```

```
      <INSDQualifier_name>mol_type</INSDQualifier_name>
      <INSDQualifier_value>other RNA</INSDQualifier_value>
     </INSDQualifier>
     <INSDQualifier id="q88">
      <INSDQualifier_name>organism</INSDQualifier_name>
      <INSDQualifier_value>synthetic construct</INSDQualifier_value>
      <NonEnglishQualifier_value>合成構築體</NonEnglishQualifier_value>
     </INSDQualifier>
    </INSDFeature_quals>
   </INSDFeature>
  </INSDSeq_feature-table>
  <INSDSeq_sequence>tgacacccaagcttgcaccagg</INSDSeq_sequence>
 </INSDSeq>
</SequenceData>
<SequenceData sequenceIDNumber="67">
 <INSDSeq>
  <INSDSeq_length>36</INSDSeq_length>
  <INSDSeq_moltype>RNA</INSDSeq_moltype>
  <INSDSeq_division>PAT</INSDSeq_division>
  <INSDSeq_feature-table>
   <INSDFeature>
    <INSDFeature_key>source</INSDFeature_key>
    <INSDFeature_location>1..36</INSDFeature_location>
    <INSDFeature_quals>
     <INSDQualifier>
      <INSDQualifier_name>mol_type</INSDQualifier_name>
      <INSDQualifier_value>other RNA</INSDQualifier_value>
     </INSDQualifier>
     <INSDQualifier id="q89">
      <INSDQualifier_name>organism</INSDQualifier_name>
      <INSDQualifier_value>synthetic construct</INSDQualifier_value>
      <NonEnglishQualifier_value>合成構築體</NonEnglishQualifier_value>
     </INSDQualifier>
    </INSDFeature_quals>
   </INSDFeature>
  </INSDSeq_feature-table>
  <INSDSeq_sequence>ggtgcaagcttgggtgtcaagcagccgaaaggctgc</INSDSeq_sequence>
 </INSDSeq>
</SequenceData>
```

<SequenceData sequenceIDNumber="68">
<INSDSeq>
<INSDSeq_length>22</INSDSeq_length>
<INSDSeq_moltype>RNA</INSDSeq_moltype>
<INSDSeq_division>PAT</INSDSeq_division>
<INSDSeq_feature-table>
<INSDFeature>
<INSDFeature_key>source</INSDFeature_key>
<INSDFeature_location>1..22</INSDFeature_location>
<INSDFeature_quals>
<INSDQualifier>
<INSDQualifier_name>mol_type</INSDQualifier_name>
<INSDQualifier_value>other RNA</INSDQualifier_value>
</INSDQualifier>
<INSDQualifier id="q90">
<INSDQualifier_name>organism</INSDQualifier_name>
<INSDQualifier_value>synthetic construct</INSDQualifier_value>
<NonEnglishQualifier_value>合成構築體</NonEnglishQualifier_value>
</INSDQualifier>
</INSDFeature_quals>
</INSDFeature>
</INSDSeq_feature-table>
<INSDSeq_sequence>ttgacacccaagcttgcaccgg</INSDSeq_sequence>
</INSDSeq>
</SequenceData>
<SequenceData sequenceIDNumber="69">
<INSDSeq>
<INSDSeq_length>36</INSDSeq_length>
<INSDSeq_moltype>RNA</INSDSeq_moltype>
<INSDSeq_division>PAT</INSDSeq_division>
<INSDSeq_feature-table>
<INSDFeature>
<INSDFeature_key>source</INSDFeature_key>
<INSDFeature_location>1..36</INSDFeature_location>
<INSDFeature_quals>
<INSDQualifier>
<INSDQualifier_name>mol_type</INSDQualifier_name>
<INSDQualifier_value>other RNA</INSDQualifier_value>
</INSDQualifier>

```
      <INSDQualifier id="q91">
       <INSDQualifier_name>organism</INSDQualifier_name>
       <INSDQualifier_value>synthetic construct</INSDQualifier_value>
       <NonEnglishQualifier_value>合成構築體</NonEnglishQualifier_value>
      </INSDQualifier>
     </INSDFeature_quals>
    </INSDFeature>
   </INSDSeq_feature-table>
   <INSDSeq_sequence>gtgcaagcttgggtgtcatagcagccgaaaggctgc</INSDSeq_sequence>
  </INSDSeq>
 </SequenceData>
 <SequenceData sequenceIDNumber="70">
  <INSDSeq>
   <INSDSeq_length>22</INSDSeq_length>
   <INSDSeq_moltype>RNA</INSDSeq_moltype>
   <INSDSeq_division>PAT</INSDSeq_division>
   <INSDSeq_feature-table>
    <INSDFeature>
     <INSDFeature_key>source</INSDFeature_key>
     <INSDFeature_location>1..22</INSDFeature_location>
     <INSDFeature_quals>
      <INSDQualifier>
       <INSDQualifier_name>mol_type</INSDQualifier_name>
       <INSDQualifier_value>other RNA</INSDQualifier_value>
      </INSDQualifier>
      <INSDQualifier id="q92">
       <INSDQualifier_name>organism</INSDQualifier_name>
       <INSDQualifier_value>synthetic construct</INSDQualifier_value>
       <NonEnglishQualifier_value>合成構築體</NonEnglishQualifier_value>
      </INSDQualifier>
     </INSDFeature_quals>
    </INSDFeature>
   </INSDSeq_feature-table>
   <INSDSeq_sequence>tatgacacccaagcttgcacgg</INSDSeq_sequence>
  </INSDSeq>
 </SequenceData>
 <SequenceData sequenceIDNumber="71">
  <INSDSeq>
   <INSDSeq_length>36</INSDSeq_length>
```

```
  <INSDSeq_moltype>RNA</INSDSeq_moltype>
  <INSDSeq_division>PAT</INSDSeq_division>
  <INSDSeq_feature-table>
   <INSDFeature>
    <INSDFeature_key>source</INSDFeature_key>
    <INSDFeature_location>1..36</INSDFeature_location>
    <INSDFeature_quals>
     <INSDQualifier>
      <INSDQualifier_name>mol_type</INSDQualifier_name>
      <INSDQualifier_value>other RNA</INSDQualifier_value>
     </INSDQualifier>
     <INSDQualifier id="q93">
      <INSDQualifier_name>organism</INSDQualifier_name>
      <INSDQualifier_value>synthetic construct</INSDQualifier_value>
      <NonEnglishQualifier_value>合成構築體</NonEnglishQualifier_value>
     </INSDQualifier>
    </INSDFeature_quals>
   </INSDFeature>
  </INSDSeq_feature-table>
  <INSDSeq_sequence>gcaagcttgggtgtcatctagcagccgaaaggctgc</INSDSeq_sequence>
 </INSDSeq>
</SequenceData>
<SequenceData sequenceIDNumber="72">
 <INSDSeq>
  <INSDSeq_length>22</INSDSeq_length>
  <INSDSeq_moltype>RNA</INSDSeq_moltype>
  <INSDSeq_division>PAT</INSDSeq_division>
  <INSDSeq_feature-table>
   <INSDFeature>
    <INSDFeature_key>source</INSDFeature_key>
    <INSDFeature_location>1..22</INSDFeature_location>
    <INSDFeature_quals>
     <INSDQualifier>
      <INSDQualifier_name>mol_type</INSDQualifier_name>
      <INSDQualifier_value>other RNA</INSDQualifier_value>
     </INSDQualifier>
     <INSDQualifier id="q94">
      <INSDQualifier_name>organism</INSDQualifier_name>
      <INSDQualifier_value>synthetic construct</INSDQualifier_value>
```

```
      <NonEnglishQualifier_value>合成構築體</NonEnglishQualifier_value>
     </INSDQualifier>
    </INSDFeature_quals>
   </INSDFeature>
  </INSDSeq_feature-table>
  <INSDSeq_sequence>tagatgacacccaagcttgcgg</INSDSeq_sequence>
 </INSDSeq>
</SequenceData>
<SequenceData sequenceIDNumber="73">
 <INSDSeq>
  <INSDSeq_length>36</INSDSeq_length>
  <INSDSeq_moltype>RNA</INSDSeq_moltype>
  <INSDSeq_division>PAT</INSDSeq_division>
  <INSDSeq_feature-table>
   <INSDFeature>
    <INSDFeature_key>source</INSDFeature_key>
    <INSDFeature_location>1..36</INSDFeature_location>
    <INSDFeature_quals>
     <INSDQualifier>
      <INSDQualifier_name>mol_type</INSDQualifier_name>
      <INSDQualifier_value>other RNA</INSDQualifier_value>
     </INSDQualifier>
     <INSDQualifier id="q95">
      <INSDQualifier_name>organism</INSDQualifier_name>
      <INSDQualifier_value>synthetic construct</INSDQualifier_value>
      <NonEnglishQualifier_value>合成構築體</NonEnglishQualifier_value>
     </INSDQualifier>
    </INSDFeature_quals>
   </INSDFeature>
  </INSDSeq_feature-table>
  <INSDSeq_sequence>caagcttgggtgtcatctcagcagccgaaaggctgc</INSDSeq_sequence>
 </INSDSeq>
</SequenceData>
<SequenceData sequenceIDNumber="74">
 <INSDSeq>
  <INSDSeq_length>22</INSDSeq_length>
  <INSDSeq_moltype>RNA</INSDSeq_moltype>
  <INSDSeq_division>PAT</INSDSeq_division>
  <INSDSeq_feature-table>
```

```
    <INSDFeature>
     <INSDFeature_key>source</INSDFeature_key>
     <INSDFeature_location>1..22</INSDFeature_location>
     <INSDFeature_quals>
      <INSDQualifier>
       <INSDQualifier_name>mol_type</INSDQualifier_name>
       <INSDQualifier_value>other RNA</INSDQualifier_value>
      </INSDQualifier>
      <INSDQualifier id="q96">
       <INSDQualifier_name>organism</INSDQualifier_name>
       <INSDQualifier_value>synthetic construct</INSDQualifier_value>
       <NonEnglishQualifier_value>合成構築體</NonEnglishQualifier_value>
      </INSDQualifier>
     </INSDFeature_quals>
    </INSDFeature>
   </INSDSeq_feature-table>
   <INSDSeq_sequence>tgagatgacacccaagcttggg</INSDSeq_sequence>
  </INSDSeq>
</SequenceData>
<SequenceData sequenceIDNumber="75">
 <INSDSeq>
  <INSDSeq_length>36</INSDSeq_length>
  <INSDSeq_moltype>RNA</INSDSeq_moltype>
  <INSDSeq_division>PAT</INSDSeq_division>
  <INSDSeq_feature-table>
   <INSDFeature>
    <INSDFeature_key>source</INSDFeature_key>
    <INSDFeature_location>1..36</INSDFeature_location>
    <INSDFeature_quals>
     <INSDQualifier>
      <INSDQualifier_name>mol_type</INSDQualifier_name>
      <INSDQualifier_value>other RNA</INSDQualifier_value>
     </INSDQualifier>
     <INSDQualifier id="q97">
      <INSDQualifier_name>organism</INSDQualifier_name>
      <INSDQualifier_value>synthetic construct</INSDQualifier_value>
      <NonEnglishQualifier_value>合成構築體</NonEnglishQualifier_value>
     </INSDQualifier>
    </INSDFeature_quals>
```

```
    </INSDFeature>
   </INSDSeq_feature-table>
   <INSDSeq_sequence>aagcttgggtgtcatctcaagcagccgaaaggctgc</INSDSeq_sequence>
  </INSDSeq>
 </SequenceData>
 <SequenceData sequenceIDNumber="76">
  <INSDSeq>
   <INSDSeq_length>22</INSDSeq_length>
   <INSDSeq_moltype>RNA</INSDSeq_moltype>
   <INSDSeq_division>PAT</INSDSeq_division>
   <INSDSeq_feature-table>
    <INSDFeature>
     <INSDFeature_key>source</INSDFeature_key>
     <INSDFeature_location>1..22</INSDFeature_location>
     <INSDFeature_quals>
      <INSDQualifier>
       <INSDQualifier_name>mol_type</INSDQualifier_name>
       <INSDQualifier_value>other RNA</INSDQualifier_value>
      </INSDQualifier>
      <INSDQualifier id="q98">
       <INSDQualifier_name>organism</INSDQualifier_name>
       <INSDQualifier_value>synthetic construct</INSDQualifier_value>
       <NonEnglishQualifier_value>合成構築體</NonEnglishQualifier_value>
      </INSDQualifier>
     </INSDFeature_quals>
    </INSDFeature>
   </INSDSeq_feature-table>
   <INSDSeq_sequence>ttgagatgacacccaagcttgg</INSDSeq_sequence>
  </INSDSeq>
 </SequenceData>
 <SequenceData sequenceIDNumber="77">
  <INSDSeq>
   <INSDSeq_length>36</INSDSeq_length>
   <INSDSeq_moltype>RNA</INSDSeq_moltype>
   <INSDSeq_division>PAT</INSDSeq_division>
   <INSDSeq_feature-table>
    <INSDFeature>
     <INSDFeature_key>source</INSDFeature_key>
     <INSDFeature_location>1..36</INSDFeature_location>
```

```
      <INSDFeature_quals>
       <INSDQualifier>
        <INSDQualifier_name>mol_type</INSDQualifier_name>
        <INSDQualifier_value>other RNA</INSDQualifier_value>
       </INSDQualifier>
       <INSDQualifier id="q99">
        <INSDQualifier_name>organism</INSDQualifier_name>
        <INSDQualifier_value>synthetic construct</INSDQualifier_value>
        <NonEnglishQualifier_value>合成構築體</NonEnglishQualifier_value>
       </INSDQualifier>
      </INSDFeature_quals>
     </INSDFeature>
    </INSDSeq_feature-table>
    <INSDSeq_sequence>agcttgggtgtcatctcagagcagccgaaaggctgc</INSDSeq_sequence>
   </INSDSeq>
  </SequenceData>
  <SequenceData sequenceIDNumber="78">
   <INSDSeq>
    <INSDSeq_length>22</INSDSeq_length>
    <INSDSeq_moltype>RNA</INSDSeq_moltype>
    <INSDSeq_division>PAT</INSDSeq_division>
    <INSDSeq_feature-table>
     <INSDFeature>
      <INSDFeature_key>source</INSDFeature_key>
      <INSDFeature_location>1..22</INSDFeature_location>
      <INSDFeature_quals>
       <INSDQualifier>
        <INSDQualifier_name>mol_type</INSDQualifier_name>
        <INSDQualifier_value>other RNA</INSDQualifier_value>
       </INSDQualifier>
       <INSDQualifier id="q100">
        <INSDQualifier_name>organism</INSDQualifier_name>
        <INSDQualifier_value>synthetic construct</INSDQualifier_value>
        <NonEnglishQualifier_value>合成構築體</NonEnglishQualifier_value>
       </INSDQualifier>
      </INSDFeature_quals>
     </INSDFeature>
    </INSDSeq_feature-table>
    <INSDSeq_sequence>tctgagatgacacccaagctgg</INSDSeq_sequence>
```

```
 </INSDSeq>
</SequenceData>
<SequenceData sequenceIDNumber="79">
 <INSDSeq>
  <INSDSeq_length>36</INSDSeq_length>
  <INSDSeq_moltype>RNA</INSDSeq_moltype>
  <INSDSeq_division>PAT</INSDSeq_division>
  <INSDSeq_feature-table>
   <INSDFeature>
    <INSDFeature_key>source</INSDFeature_key>
    <INSDFeature_location>1..36</INSDFeature_location>
    <INSDFeature_quals>
     <INSDQualifier>
      <INSDQualifier_name>mol_type</INSDQualifier_name>
      <INSDQualifier_value>other RNA</INSDQualifier_value>
     </INSDQualifier>
     <INSDQualifier id="q101">
      <INSDQualifier_name>organism</INSDQualifier_name>
      <INSDQualifier_value>synthetic construct</INSDQualifier_value>
      <NonEnglishQualifier_value>合成構築體</NonEnglishQualifier_value>
     </INSDQualifier>
    </INSDFeature_quals>
   </INSDFeature>
  </INSDSeq_feature-table>
  <INSDSeq_sequence>gcttgggtgtcatctcagaagcagccgaaaggctgc</INSDSeq_sequence>
 </INSDSeq>
</SequenceData>
<SequenceData sequenceIDNumber="80">
 <INSDSeq>
  <INSDSeq_length>22</INSDSeq_length>
  <INSDSeq_moltype>RNA</INSDSeq_moltype>
  <INSDSeq_division>PAT</INSDSeq_division>
  <INSDSeq_feature-table>
   <INSDFeature>
    <INSDFeature_key>source</INSDFeature_key>
    <INSDFeature_location>1..22</INSDFeature_location>
    <INSDFeature_quals>
     <INSDQualifier>
      <INSDQualifier_name>mol_type</INSDQualifier_name>
```

```
      <INSDQualifier_value>other RNA</INSDQualifier_value>
     </INSDQualifier>
     <INSDQualifier id="q102">
      <INSDQualifier_name>organism</INSDQualifier_name>
      <INSDQualifier_value>synthetic construct</INSDQualifier_value>
      <NonEnglishQualifier_value>合成構築體</NonEnglishQualifier_value>
     </INSDQualifier>
    </INSDFeature_quals>
   </INSDFeature>
  </INSDSeq_feature-table>
  <INSDSeq_sequence>ttctgagatgacacccaagcgg</INSDSeq_sequence>
 </INSDSeq>
</SequenceData>
<SequenceData sequenceIDNumber="81">
 <INSDSeq>
  <INSDSeq_length>36</INSDSeq_length>
  <INSDSeq_moltype>RNA</INSDSeq_moltype>
  <INSDSeq_division>PAT</INSDSeq_division>
  <INSDSeq_feature-table>
   <INSDFeature>
    <INSDFeature_key>source</INSDFeature_key>
    <INSDFeature_location>1..36</INSDFeature_location>
    <INSDFeature_quals>
     <INSDQualifier>
      <INSDQualifier_name>mol_type</INSDQualifier_name>
      <INSDQualifier_value>other RNA</INSDQualifier_value>
     </INSDQualifier>
     <INSDQualifier id="q103">
      <INSDQualifier_name>organism</INSDQualifier_name>
      <INSDQualifier_value>synthetic construct</INSDQualifier_value>
      <NonEnglishQualifier_value>合成構築體</NonEnglishQualifier_value>
     </INSDQualifier>
    </INSDFeature_quals>
   </INSDFeature>
  </INSDSeq_feature-table>
  <INSDSeq_sequence>gtgtctccttttgggacctagcagccgaaaggctgc</INSDSeq_sequence>
 </INSDSeq>
</SequenceData>
<SequenceData sequenceIDNumber="82">
```

```
 <INSDSeq>
  <INSDSeq_length>22</INSDSeq_length>
  <INSDSeq_moltype>RNA</INSDSeq_moltype>
  <INSDSeq_division>PAT</INSDSeq_division>
  <INSDSeq_feature-table>
   <INSDFeature>
    <INSDFeature_key>source</INSDFeature_key>
    <INSDFeature_location>1..22</INSDFeature_location>
    <INSDFeature_quals>
     <INSDQualifier>
      <INSDQualifier_name>mol_type</INSDQualifier_name>
      <INSDQualifier_value>other RNA</INSDQualifier_value>
     </INSDQualifier>
     <INSDQualifier id="q104">
      <INSDQualifier_name>organism</INSDQualifier_name>
      <INSDQualifier_value>synthetic construct</INSDQualifier_value>
      <NonEnglishQualifier_value>合成構築體</NonEnglishQualifier_value>
     </INSDQualifier>
    </INSDFeature_quals>
   </INSDFeature>
  </INSDSeq_feature-table>
  <INSDSeq_sequence>taggtcccaaaaggagacacgg</INSDSeq_sequence>
 </INSDSeq>
</SequenceData>
<SequenceData sequenceIDNumber="83">
 <INSDSeq>
  <INSDSeq_length>36</INSDSeq_length>
  <INSDSeq_moltype>RNA</INSDSeq_moltype>
  <INSDSeq_division>PAT</INSDSeq_division>
  <INSDSeq_feature-table>
   <INSDFeature>
    <INSDFeature_key>source</INSDFeature_key>
    <INSDFeature_location>1..36</INSDFeature_location>
    <INSDFeature_quals>
     <INSDQualifier>
      <INSDQualifier_name>mol_type</INSDQualifier_name>
      <INSDQualifier_value>other RNA</INSDQualifier_value>
     </INSDQualifier>
     <INSDQualifier id="q105">
```

```
      <INSDQualifier_name>organism</INSDQualifier_name>
      <INSDQualifier_value>synthetic construct</INSDQualifier_value>
      <NonEnglishQualifier_value>合成構築體</NonEnglishQualifier_value>
     </INSDQualifier>
    </INSDFeature_quals>
   </INSDFeature>
  </INSDSeq_feature-table>
  <INSDSeq_sequence>tgtctccttttgggacctaagcagccgaaaggctgc</INSDSeq_sequence>
 </INSDSeq>
</SequenceData>
<SequenceData sequenceIDNumber="84">
 <INSDSeq>
  <INSDSeq_length>22</INSDSeq_length>
  <INSDSeq_moltype>RNA</INSDSeq_moltype>
  <INSDSeq_division>PAT</INSDSeq_division>
  <INSDSeq_feature-table>
   <INSDFeature>
    <INSDFeature_key>source</INSDFeature_key>
    <INSDFeature_location>1..22</INSDFeature_location>
    <INSDFeature_quals>
     <INSDQualifier>
      <INSDQualifier_name>mol_type</INSDQualifier_name>
      <INSDQualifier_value>other RNA</INSDQualifier_value>
     </INSDQualifier>
     <INSDQualifier id="q106">
      <INSDQualifier_name>organism</INSDQualifier_name>
      <INSDQualifier_value>synthetic construct</INSDQualifier_value>
      <NonEnglishQualifier_value>合成構築體</NonEnglishQualifier_value>
     </INSDQualifier>
    </INSDFeature_quals>
   </INSDFeature>
  </INSDSeq_feature-table>
  <INSDSeq_sequence>ttaggtcccaaaaggagacagg</INSDSeq_sequence>
 </INSDSeq>
</SequenceData>
<SequenceData sequenceIDNumber="85">
 <INSDSeq>
  <INSDSeq_length>36</INSDSeq_length>
  <INSDSeq_moltype>RNA</INSDSeq_moltype>
```

```
  <INSDSeq_division>PAT</INSDSeq_division>
  <INSDSeq_feature-table>
   <INSDFeature>
    <INSDFeature_key>source</INSDFeature_key>
    <INSDFeature_location>1..36</INSDFeature_location>
    <INSDFeature_quals>
     <INSDQualifier>
      <INSDQualifier_name>mol_type</INSDQualifier_name>
      <INSDQualifier_value>other RNA</INSDQualifier_value>
     </INSDQualifier>
     <INSDQualifier id="q107">
      <INSDQualifier_name>organism</INSDQualifier_name>
      <INSDQualifier_value>synthetic construct</INSDQualifier_value>
      <NonEnglishQualifier_value>合成構築體</NonEnglishQualifier_value>
     </INSDQualifier>
    </INSDFeature_quals>
   </INSDFeature>
  </INSDSeq_feature-table>
  <INSDSeq_sequence>ggggacctgttacagacagagcagccgaaaggctgc</INSDSeq_sequence>
 </INSDSeq>
</SequenceData>
<SequenceData sequenceIDNumber="86">
 <INSDSeq>
  <INSDSeq_length>22</INSDSeq_length>
  <INSDSeq_moltype>RNA</INSDSeq_moltype>
  <INSDSeq_division>PAT</INSDSeq_division>
  <INSDSeq_feature-table>
   <INSDFeature>
    <INSDFeature_key>source</INSDFeature_key>
    <INSDFeature_location>1..22</INSDFeature_location>
    <INSDFeature_quals>
     <INSDQualifier>
      <INSDQualifier_name>mol_type</INSDQualifier_name>
      <INSDQualifier_value>other RNA</INSDQualifier_value>
     </INSDQualifier>
     <INSDQualifier id="q108">
      <INSDQualifier_name>organism</INSDQualifier_name>
      <INSDQualifier_value>synthetic construct</INSDQualifier_value>
      <NonEnglishQualifier_value>合成構築體</NonEnglishQualifier_value>
```

```
      </INSDQualifier>
     </INSDFeature_quals>
    </INSDFeature>
   </INSDSeq_feature-table>
   <INSDSeq_sequence>tctgtctgtaacaggtccccgg</INSDSeq_sequence>
  </INSDSeq>
</SequenceData>
<SequenceData sequenceIDNumber="87">
 <INSDSeq>
  <INSDSeq_length>36</INSDSeq_length>
  <INSDSeq_moltype>RNA</INSDSeq_moltype>
  <INSDSeq_division>PAT</INSDSeq_division>
  <INSDSeq_feature-table>
   <INSDFeature>
    <INSDFeature_key>source</INSDFeature_key>
    <INSDFeature_location>1..36</INSDFeature_location>
    <INSDFeature_quals>
     <INSDQualifier>
      <INSDQualifier_name>mol_type</INSDQualifier_name>
      <INSDQualifier_value>other RNA</INSDQualifier_value>
     </INSDQualifier>
     <INSDQualifier id="q109">
      <INSDQualifier_name>organism</INSDQualifier_name>
      <INSDQualifier_value>synthetic construct</INSDQualifier_value>
      <NonEnglishQualifier_value>合成構築體</NonEnglishQualifier_value>
     </INSDQualifier>
    </INSDFeature_quals>
   </INSDFeature>
  </INSDSeq_feature-table>
  <INSDSeq_sequence>gggacctgttacagacagtagcagccgaaaggctgc</INSDSeq_sequence>
 </INSDSeq>
</SequenceData>
<SequenceData sequenceIDNumber="88">
 <INSDSeq>
  <INSDSeq_length>22</INSDSeq_length>
  <INSDSeq_moltype>RNA</INSDSeq_moltype>
  <INSDSeq_division>PAT</INSDSeq_division>
  <INSDSeq_feature-table>
   <INSDFeature>
```

```
    <INSDFeature_key>source</INSDFeature_key>
    <INSDFeature_location>1..22</INSDFeature_location>
    <INSDFeature_quals>
     <INSDQualifier>
      <INSDQualifier_name>mol_type</INSDQualifier_name>
      <INSDQualifier_value>other RNA</INSDQualifier_value>
     </INSDQualifier>
     <INSDQualifier id="q110">
      <INSDQualifier_name>organism</INSDQualifier_name>
      <INSDQualifier_value>synthetic construct</INSDQualifier_value>
      <NonEnglishQualifier_value>合成構築體</NonEnglishQualifier_value>
     </INSDQualifier>
    </INSDFeature_quals>
   </INSDFeature>
  </INSDSeq_feature-table>
  <INSDSeq_sequence>tactgtctgtaacaggtcccgg</INSDSeq_sequence>
 </INSDSeq>
</SequenceData>
<SequenceData sequenceIDNumber="89">
 <INSDSeq>
  <INSDSeq_length>36</INSDSeq_length>
  <INSDSeq_moltype>RNA</INSDSeq_moltype>
  <INSDSeq_division>PAT</INSDSeq_division>
  <INSDSeq_feature-table>
   <INSDFeature>
    <INSDFeature_key>source</INSDFeature_key>
    <INSDFeature_location>1..36</INSDFeature_location>
    <INSDFeature_quals>
     <INSDQualifier>
      <INSDQualifier_name>mol_type</INSDQualifier_name>
      <INSDQualifier_value>other RNA</INSDQualifier_value>
     </INSDQualifier>
     <INSDQualifier id="q111">
      <INSDQualifier_name>organism</INSDQualifier_name>
      <INSDQualifier_value>synthetic construct</INSDQualifier_value>
      <NonEnglishQualifier_value>合成構築體</NonEnglishQualifier_value>
     </INSDQualifier>
    </INSDFeature_quals>
   </INSDFeature>
```

```
  </INSDSeq_feature-table>
  <INSDSeq_sequence>ggacctgttacagacagtcagcagccgaaaggctgc</INSDSeq_sequence>
 </INSDSeq>
</SequenceData>
<SequenceData sequenceIDNumber="90">
 <INSDSeq>
  <INSDSeq_length>22</INSDSeq_length>
  <INSDSeq_moltype>RNA</INSDSeq_moltype>
  <INSDSeq_division>PAT</INSDSeq_division>
  <INSDSeq_feature-table>
   <INSDFeature>
    <INSDFeature_key>source</INSDFeature_key>
    <INSDFeature_location>1..22</INSDFeature_location>
    <INSDFeature_quals>
     <INSDQualifier>
      <INSDQualifier_name>mol_type</INSDQualifier_name>
      <INSDQualifier_value>other RNA</INSDQualifier_value>
     </INSDQualifier>
     <INSDQualifier id="q112">
      <INSDQualifier_name>organism</INSDQualifier_name>
      <INSDQualifier_value>synthetic construct</INSDQualifier_value>
      <NonEnglishQualifier_value>合成構築體</NonEnglishQualifier_value>
     </INSDQualifier>
    </INSDFeature_quals>
   </INSDFeature>
  </INSDSeq_feature-table>
  <INSDSeq_sequence>tgactgtctgtaacaggtccgg</INSDSeq_sequence>
 </INSDSeq>
</SequenceData>
<SequenceData sequenceIDNumber="91">
 <INSDSeq>
  <INSDSeq_length>36</INSDSeq_length>
  <INSDSeq_moltype>RNA</INSDSeq_moltype>
  <INSDSeq_division>PAT</INSDSeq_division>
  <INSDSeq_feature-table>
   <INSDFeature>
    <INSDFeature_key>source</INSDFeature_key>
    <INSDFeature_location>1..36</INSDFeature_location>
    <INSDFeature_quals>
```

```
      <INSDQualifier>
       <INSDQualifier_name>mol_type</INSDQualifier_name>
       <INSDQualifier_value>other RNA</INSDQualifier_value>
      </INSDQualifier>
      <INSDQualifier id="q113">
       <INSDQualifier_name>organism</INSDQualifier_name>
       <INSDQualifier_value>synthetic construct</INSDQualifier_value>
       <NonEnglishQualifier_value>合成構築體</NonEnglishQualifier_value>
      </INSDQualifier>
     </INSDFeature_quals>
    </INSDFeature>
   </INSDSeq_feature-table>
   <INSDSeq_sequence>gacctgttacagacagtctagcagccgaaaggctgc</INSDSeq_sequence>
  </INSDSeq>
</SequenceData>
<SequenceData sequenceIDNumber="92">
 <INSDSeq>
  <INSDSeq_length>22</INSDSeq_length>
  <INSDSeq_moltype>RNA</INSDSeq_moltype>
  <INSDSeq_division>PAT</INSDSeq_division>
  <INSDSeq_feature-table>
   <INSDFeature>
    <INSDFeature_key>source</INSDFeature_key>
    <INSDFeature_location>1..22</INSDFeature_location>
    <INSDFeature_quals>
     <INSDQualifier>
      <INSDQualifier_name>mol_type</INSDQualifier_name>
      <INSDQualifier_value>other RNA</INSDQualifier_value>
     </INSDQualifier>
     <INSDQualifier id="q114">
      <INSDQualifier_name>organism</INSDQualifier_name>
      <INSDQualifier_value>synthetic construct</INSDQualifier_value>
      <NonEnglishQualifier_value>合成構築體</NonEnglishQualifier_value>
     </INSDQualifier>
    </INSDFeature_quals>
   </INSDFeature>
  </INSDSeq_feature-table>
  <INSDSeq_sequence>tagactgtctgtaacaggtcgg</INSDSeq_sequence>
 </INSDSeq>
```

```
</SequenceData>
<SequenceData sequenceIDNumber="93">
 <INSDSeq>
  <INSDSeq_length>36</INSDSeq_length>
  <INSDSeq_moltype>RNA</INSDSeq_moltype>
  <INSDSeq_division>PAT</INSDSeq_division>
  <INSDSeq_feature-table>
   <INSDFeature>
    <INSDFeature_key>source</INSDFeature_key>
    <INSDFeature_location>1..36</INSDFeature_location>
    <INSDFeature_quals>
     <INSDQualifier>
      <INSDQualifier_name>mol_type</INSDQualifier_name>
      <INSDQualifier_value>other RNA</INSDQualifier_value>
     </INSDQualifier>
     <INSDQualifier id="q115">
      <INSDQualifier_name>organism</INSDQualifier_name>
      <INSDQualifier_value>synthetic construct</INSDQualifier_value>
      <NonEnglishQualifier_value>合成構築體</NonEnglishQualifier_value>
     </INSDQualifier>
    </INSDFeature_quals>
   </INSDFeature>
  </INSDSeq_feature-table>
  <INSDSeq_sequence>acctgttacagacagtctaagcagccgaaaggctgc</INSDSeq_sequence>
 </INSDSeq>
</SequenceData>
<SequenceData sequenceIDNumber="94">
 <INSDSeq>
  <INSDSeq_length>22</INSDSeq_length>
  <INSDSeq_moltype>RNA</INSDSeq_moltype>
  <INSDSeq_division>PAT</INSDSeq_division>
  <INSDSeq_feature-table>
   <INSDFeature>
    <INSDFeature_key>source</INSDFeature_key>
    <INSDFeature_location>1..22</INSDFeature_location>
    <INSDFeature_quals>
     <INSDQualifier>
      <INSDQualifier_name>mol_type</INSDQualifier_name>
      <INSDQualifier_value>other RNA</INSDQualifier_value>
```

```
      </INSDQualifier>
      <INSDQualifier id="q116">
       <INSDQualifier_name>organism</INSDQualifier_name>
       <INSDQualifier_value>synthetic construct</INSDQualifier_value>
       <NonEnglishQualifier_value>合成構築體</NonEnglishQualifier_value>
      </INSDQualifier>
     </INSDFeature_quals>
    </INSDFeature>
   </INSDSeq_feature-table>
   <INSDSeq_sequence>ttagactgtctgtaacaggtgg</INSDSeq_sequence>
  </INSDSeq>
</SequenceData>
<SequenceData sequenceIDNumber="95">
 <INSDSeq>
  <INSDSeq_length>36</INSDSeq_length>
  <INSDSeq_moltype>RNA</INSDSeq_moltype>
  <INSDSeq_division>PAT</INSDSeq_division>
  <INSDSeq_feature-table>
   <INSDFeature>
    <INSDFeature_key>source</INSDFeature_key>
    <INSDFeature_location>1..36</INSDFeature_location>
    <INSDFeature_quals>
     <INSDQualifier>
      <INSDQualifier_name>mol_type</INSDQualifier_name>
      <INSDQualifier_value>other RNA</INSDQualifier_value>
     </INSDQualifier>
     <INSDQualifier id="q117">
      <INSDQualifier_name>organism</INSDQualifier_name>
      <INSDQualifier_value>synthetic construct</INSDQualifier_value>
      <NonEnglishQualifier_value>合成構築體</NonEnglishQualifier_value>
     </INSDQualifier>
    </INSDFeature_quals>
   </INSDFeature>
  </INSDSeq_feature-table>
  <INSDSeq_sequence>tgccattgtctgcaactttagcagccgaaaggctgc</INSDSeq_sequence>
 </INSDSeq>
</SequenceData>
<SequenceData sequenceIDNumber="96">
 <INSDSeq>
```

```
  <INSDSeq_length>22</INSDSeq_length>
  <INSDSeq_moltype>RNA</INSDSeq_moltype>
  <INSDSeq_division>PAT</INSDSeq_division>
  <INSDSeq_feature-table>
   <INSDFeature>
    <INSDFeature_key>source</INSDFeature_key>
    <INSDFeature_location>1..22</INSDFeature_location>
    <INSDFeature_quals>
     <INSDQualifier>
      <INSDQualifier_name>mol_type</INSDQualifier_name>
      <INSDQualifier_value>other RNA</INSDQualifier_value>
     </INSDQualifier>
     <INSDQualifier id="q118">
      <INSDQualifier_name>organism</INSDQualifier_name>
      <INSDQualifier_value>synthetic construct</INSDQualifier_value>
      <NonEnglishQualifier_value>合成構築體</NonEnglishQualifier_value>
     </INSDQualifier>
    </INSDFeature_quals>
   </INSDFeature>
  </INSDSeq_feature-table>
  <INSDSeq_sequence>taaagttgcagacaatggcagg</INSDSeq_sequence>
 </INSDSeq>
</SequenceData>
<SequenceData sequenceIDNumber="97">
 <INSDSeq>
  <INSDSeq_length>36</INSDSeq_length>
  <INSDSeq_moltype>RNA</INSDSeq_moltype>
  <INSDSeq_division>PAT</INSDSeq_division>
  <INSDSeq_feature-table>
   <INSDFeature>
    <INSDFeature_key>source</INSDFeature_key>
    <INSDFeature_location>1..36</INSDFeature_location>
    <INSDFeature_quals>
     <INSDQualifier>
      <INSDQualifier_name>mol_type</INSDQualifier_name>
      <INSDQualifier_value>other RNA</INSDQualifier_value>
     </INSDQualifier>
     <INSDQualifier id="q119">
      <INSDQualifier_name>organism</INSDQualifier_name>
```

```
      <INSDQualifier_value>synthetic construct</INSDQualifier_value>
      <NonEnglishQualifier_value>合成構築體</NonEnglishQualifier_value>
     </INSDQualifier>
    </INSDFeature_quals>
   </INSDFeature>
  </INSDSeq_feature-table>
  <INSDSeq_sequence>gccattgtctgcaactttgagcagccgaaaggctgc</INSDSeq_sequence>
 </INSDSeq>
</SequenceData>
<SequenceData sequenceIDNumber="98">
 <INSDSeq>
  <INSDSeq_length>22</INSDSeq_length>
  <INSDSeq_moltype>RNA</INSDSeq_moltype>
  <INSDSeq_division>PAT</INSDSeq_division>
  <INSDSeq_feature-table>
   <INSDFeature>
    <INSDFeature_key>source</INSDFeature_key>
    <INSDFeature_location>1..22</INSDFeature_location>
    <INSDFeature_quals>
     <INSDQualifier>
      <INSDQualifier_name>mol_type</INSDQualifier_name>
      <INSDQualifier_value>other RNA</INSDQualifier_value>
     </INSDQualifier>
     <INSDQualifier id="q120">
      <INSDQualifier_name>organism</INSDQualifier_name>
      <INSDQualifier_value>synthetic construct</INSDQualifier_value>
      <NonEnglishQualifier_value>合成構築體</NonEnglishQualifier_value>
     </INSDQualifier>
    </INSDFeature_quals>
   </INSDFeature>
  </INSDSeq_feature-table>
  <INSDSeq_sequence>tcaaagttgcagacaatggcgg</INSDSeq_sequence>
 </INSDSeq>
</SequenceData>
<SequenceData sequenceIDNumber="99">
 <INSDSeq>
  <INSDSeq_length>36</INSDSeq_length>
  <INSDSeq_moltype>RNA</INSDSeq_moltype>
  <INSDSeq_division>PAT</INSDSeq_division>
```

```
  <INSDSeq_feature-table>
   <INSDFeature>
    <INSDFeature_key>source</INSDFeature_key>
    <INSDFeature_location>1..36</INSDFeature_location>
    <INSDFeature_quals>
     <INSDQualifier>
      <INSDQualifier_name>mol_type</INSDQualifier_name>
      <INSDQualifier_value>other RNA</INSDQualifier_value>
     </INSDQualifier>
     <INSDQualifier id="q121">
      <INSDQualifier_name>organism</INSDQualifier_name>
      <INSDQualifier_value>synthetic construct</INSDQualifier_value>
      <NonEnglishQualifier_value>合成構築體</NonEnglishQualifier_value>
     </INSDQualifier>
    </INSDFeature_quals>
   </INSDFeature>
  </INSDSeq_feature-table>
  <INSDSeq_sequence>ccattgtctgcaactttggagcagccgaaaggctgc</INSDSeq_sequence>
 </INSDSeq>
</SequenceData>
<SequenceData sequenceIDNumber="100">
 <INSDSeq>
  <INSDSeq_length>22</INSDSeq_length>
  <INSDSeq_moltype>RNA</INSDSeq_moltype>
  <INSDSeq_division>PAT</INSDSeq_division>
  <INSDSeq_feature-table>
   <INSDFeature>
    <INSDFeature_key>source</INSDFeature_key>
    <INSDFeature_location>1..22</INSDFeature_location>
    <INSDFeature_quals>
     <INSDQualifier>
      <INSDQualifier_name>mol_type</INSDQualifier_name>
      <INSDQualifier_value>other RNA</INSDQualifier_value>
     </INSDQualifier>
     <INSDQualifier id="q122">
      <INSDQualifier_name>organism</INSDQualifier_name>
      <INSDQualifier_value>synthetic construct</INSDQualifier_value>
      <NonEnglishQualifier_value>合成構築體</NonEnglishQualifier_value>
     </INSDQualifier>
```

```
    </INSDFeature_quals>
   </INSDFeature>
  </INSDSeq_feature-table>
  <INSDSeq_sequence>tccaaagttgcagacaatgggg</INSDSeq_sequence>
 </INSDSeq>
</SequenceData>
<SequenceData sequenceIDNumber="101">
 <INSDSeq>
  <INSDSeq_length>36</INSDSeq_length>
  <INSDSeq_moltype>RNA</INSDSeq_moltype>
  <INSDSeq_division>PAT</INSDSeq_division>
  <INSDSeq_feature-table>
   <INSDFeature>
    <INSDFeature_key>source</INSDFeature_key>
    <INSDFeature_location>1..36</INSDFeature_location>
    <INSDFeature_quals>
     <INSDQualifier>
      <INSDQualifier_name>mol_type</INSDQualifier_name>
      <INSDQualifier_value>other RNA</INSDQualifier_value>
     </INSDQualifier>
     <INSDQualifier id="q123">
      <INSDQualifier_name>organism</INSDQualifier_name>
      <INSDQualifier_value>synthetic construct</INSDQualifier_value>
      <NonEnglishQualifier_value>合成構築體</NonEnglishQualifier_value>
     </INSDQualifier>
    </INSDFeature_quals>
   </INSDFeature>
  </INSDSeq_feature-table>
  <INSDSeq_sequence>attgtctgcaactttggcaagcagccgaaaggctgc</INSDSeq_sequence>
 </INSDSeq>
</SequenceData>
<SequenceData sequenceIDNumber="102">
 <INSDSeq>
  <INSDSeq_length>22</INSDSeq_length>
  <INSDSeq_moltype>RNA</INSDSeq_moltype>
  <INSDSeq_division>PAT</INSDSeq_division>
  <INSDSeq_feature-table>
   <INSDFeature>
    <INSDFeature_key>source</INSDFeature_key>
```

```
      <INSDFeature_location>1..22</INSDFeature_location>
      <INSDFeature_quals>
       <INSDQualifier>
        <INSDQualifier_name>mol_type</INSDQualifier_name>
        <INSDQualifier_value>other RNA</INSDQualifier_value>
       </INSDQualifier>
       <INSDQualifier id="q124">
        <INSDQualifier_name>organism</INSDQualifier_name>
        <INSDQualifier_value>synthetic construct</INSDQualifier_value>
        <NonEnglishQualifier_value>合成構築體</NonEnglishQualifier_value>
       </INSDQualifier>
      </INSDFeature_quals>
     </INSDFeature>
    </INSDSeq_feature-table>
    <INSDSeq_sequence>ttgccaaagttgcagacaatgg</INSDSeq_sequence>
   </INSDSeq>
  </SequenceData>
  <SequenceData sequenceIDNumber="103">
   <INSDSeq>
    <INSDSeq_length>36</INSDSeq_length>
    <INSDSeq_moltype>RNA</INSDSeq_moltype>
    <INSDSeq_division>PAT</INSDSeq_division>
    <INSDSeq_feature-table>
     <INSDFeature>
      <INSDFeature_key>source</INSDFeature_key>
      <INSDFeature_location>1..36</INSDFeature_location>
      <INSDFeature_quals>
       <INSDQualifier>
        <INSDQualifier_name>mol_type</INSDQualifier_name>
        <INSDQualifier_value>other RNA</INSDQualifier_value>
       </INSDQualifier>
       <INSDQualifier id="q125">
        <INSDQualifier_name>organism</INSDQualifier_name>
        <INSDQualifier_value>synthetic construct</INSDQualifier_value>
        <NonEnglishQualifier_value>合成構築體</NonEnglishQualifier_value>
       </INSDQualifier>
      </INSDFeature_quals>
     </INSDFeature>
    </INSDSeq_feature-table>
```

```
  <INSDSeq_sequence>tctgcaactttggcagtgaagcagccgaaaggctgc</INSDSeq_sequence>
 </INSDSeq>
</SequenceData>
<SequenceData sequenceIDNumber="104">
 <INSDSeq>
  <INSDSeq_length>22</INSDSeq_length>
  <INSDSeq_moltype>RNA</INSDSeq_moltype>
  <INSDSeq_division>PAT</INSDSeq_division>
  <INSDSeq_feature-table>
   <INSDFeature>
    <INSDFeature_key>source</INSDFeature_key>
    <INSDFeature_location>1..22</INSDFeature_location>
    <INSDFeature_quals>
     <INSDQualifier>
      <INSDQualifier_name>mol_type</INSDQualifier_name>
      <INSDQualifier_value>other RNA</INSDQualifier_value>
     </INSDQualifier>
     <INSDQualifier id="q126">
      <INSDQualifier_name>organism</INSDQualifier_name>
      <INSDQualifier_value>synthetic construct</INSDQualifier_value>
      <NonEnglishQualifier_value>合成構築體</NonEnglishQualifier_value>
     </INSDQualifier>
    </INSDFeature_quals>
   </INSDFeature>
  </INSDSeq_feature-table>
  <INSDSeq_sequence>ttcactgccaaagttgcagagg</INSDSeq_sequence>
 </INSDSeq>
</SequenceData>
<SequenceData sequenceIDNumber="105">
 <INSDSeq>
  <INSDSeq_length>36</INSDSeq_length>
  <INSDSeq_moltype>RNA</INSDSeq_moltype>
  <INSDSeq_division>PAT</INSDSeq_division>
  <INSDSeq_feature-table>
   <INSDFeature>
    <INSDFeature_key>source</INSDFeature_key>
    <INSDFeature_location>1..36</INSDFeature_location>
    <INSDFeature_quals>
     <INSDQualifier>
```

```
      <INSDQualifier_name>mol_type</INSDQualifier_name>
      <INSDQualifier_value>other RNA</INSDQualifier_value>
     </INSDQualifier>
     <INSDQualifier id="q127">
      <INSDQualifier_name>organism</INSDQualifier_name>
      <INSDQualifier_value>synthetic construct</INSDQualifier_value>
      <NonEnglishQualifier_value>合成構築體</NonEnglishQualifier_value>
     </INSDQualifier>
    </INSDFeature_quals>
   </INSDFeature>
  </INSDSeq_feature-table>
  <INSDSeq_sequence>ctacccactgctgaaactcagcagccgaaaggctgc</INSDSeq_sequence>
 </INSDSeq>
</SequenceData>
<SequenceData sequenceIDNumber="106">
 <INSDSeq>
  <INSDSeq_length>22</INSDSeq_length>
  <INSDSeq_moltype>RNA</INSDSeq_moltype>
  <INSDSeq_division>PAT</INSDSeq_division>
  <INSDSeq_feature-table>
   <INSDFeature>
    <INSDFeature_key>source</INSDFeature_key>
    <INSDFeature_location>1..22</INSDFeature_location>
    <INSDFeature_quals>
     <INSDQualifier>
      <INSDQualifier_name>mol_type</INSDQualifier_name>
      <INSDQualifier_value>other RNA</INSDQualifier_value>
     </INSDQualifier>
     <INSDQualifier id="q128">
      <INSDQualifier_name>organism</INSDQualifier_name>
      <INSDQualifier_value>synthetic construct</INSDQualifier_value>
      <NonEnglishQualifier_value>合成構築體</NonEnglishQualifier_value>
     </INSDQualifier>
    </INSDFeature_quals>
   </INSDFeature>
  </INSDSeq_feature-table>
  <INSDSeq_sequence>tgagtttcagcagtgggtaggg</INSDSeq_sequence>
 </INSDSeq>
</SequenceData>
```

<SequenceData sequenceIDNumber="107">
<INSDSeq>
<INSDSeq_length>36</INSDSeq_length>
<INSDSeq_moltype>RNA</INSDSeq_moltype>
<INSDSeq_division>PAT</INSDSeq_division>
<INSDSeq_feature-table>
<INSDFeature>
<INSDFeature_key>source</INSDFeature_key>
<INSDFeature_location>1..36</INSDFeature_location>
<INSDFeature_quals>
<INSDQualifier>
<INSDQualifier_name>mol_type</INSDQualifier_name>
<INSDQualifier_value>other RNA</INSDQualifier_value>
</INSDQualifier>
<INSDQualifier id="q129">
<INSDQualifier_name>organism</INSDQualifier_name>
<INSDQualifier_value>synthetic construct</INSDQualifier_value>
<NonEnglishQualifier_value>合成構築體</NonEnglishQualifier_value>
</INSDQualifier>
</INSDFeature_quals>
</INSDFeature>
</INSDSeq_feature-table>
<INSDSeq_sequence>gccaggaacaggacctgtgagcagccgaaaggctgc</INSDSeq_sequence>
</INSDSeq>
</SequenceData>
<SequenceData sequenceIDNumber="108">
<INSDSeq>
<INSDSeq_length>22</INSDSeq_length>
<INSDSeq_moltype>RNA</INSDSeq_moltype>
<INSDSeq_division>PAT</INSDSeq_division>
<INSDSeq_feature-table>
<INSDFeature>
<INSDFeature_key>source</INSDFeature_key>
<INSDFeature_location>1..22</INSDFeature_location>
<INSDFeature_quals>
<INSDQualifier>
<INSDQualifier_name>mol_type</INSDQualifier_name>
<INSDQualifier_value>other RNA</INSDQualifier_value>
</INSDQualifier>

```
      <INSDQualifier id="q130">
       <INSDQualifier_name>organism</INSDQualifier_name>
       <INSDQualifier_value>synthetic construct</INSDQualifier_value>
       <NonEnglishQualifier_value>合成構築體</NonEnglishQualifier_value>
      </INSDQualifier>
     </INSDFeature_quals>
    </INSDFeature>
   </INSDSeq_feature-table>
   <INSDSeq_sequence>tcacaggtcctgttcctggcgg</INSDSeq_sequence>
  </INSDSeq>
</SequenceData>
<SequenceData sequenceIDNumber="109">
 <INSDSeq>
  <INSDSeq_length>36</INSDSeq_length>
  <INSDSeq_moltype>RNA</INSDSeq_moltype>
  <INSDSeq_division>PAT</INSDSeq_division>
  <INSDSeq_feature-table>
   <INSDFeature>
    <INSDFeature_key>source</INSDFeature_key>
    <INSDFeature_location>1..36</INSDFeature_location>
    <INSDFeature_quals>
     <INSDQualifier>
      <INSDQualifier_name>mol_type</INSDQualifier_name>
      <INSDQualifier_value>other RNA</INSDQualifier_value>
     </INSDQualifier>
     <INSDQualifier id="q131">
      <INSDQualifier_name>organism</INSDQualifier_name>
      <INSDQualifier_value>synthetic construct</INSDQualifier_value>
      <NonEnglishQualifier_value>合成構築體</NonEnglishQualifier_value>
     </INSDQualifier>
    </INSDFeature_quals>
   </INSDFeature>
  </INSDSeq_feature-table>
  <INSDSeq_sequence>gaacaggacctgtggaattagcagccgaaaggctgc</INSDSeq_sequence>
 </INSDSeq>
</SequenceData>
<SequenceData sequenceIDNumber="110">
 <INSDSeq>
  <INSDSeq_length>22</INSDSeq_length>
```

```
  <INSDSeq_moltype>RNA</INSDSeq_moltype>
  <INSDSeq_division>PAT</INSDSeq_division>
  <INSDSeq_feature-table>
   <INSDFeature>
    <INSDFeature_key>source</INSDFeature_key>
    <INSDFeature_location>1..22</INSDFeature_location>
    <INSDFeature_quals>
     <INSDQualifier>
      <INSDQualifier_name>mol_type</INSDQualifier_name>
      <INSDQualifier_value>other RNA</INSDQualifier_value>
     </INSDQualifier>
     <INSDQualifier id="q132">
      <INSDQualifier_name>organism</INSDQualifier_name>
      <INSDQualifier_value>synthetic construct</INSDQualifier_value>
      <NonEnglishQualifier_value>合成構築體</NonEnglishQualifier_value>
     </INSDQualifier>
    </INSDFeature_quals>
   </INSDFeature>
  </INSDSeq_feature-table>
  <INSDSeq_sequence>taattccacaggtcctgttcgg</INSDSeq_sequence>
 </INSDSeq>
</SequenceData>
<SequenceData sequenceIDNumber="111">
 <INSDSeq>
  <INSDSeq_length>36</INSDSeq_length>
  <INSDSeq_moltype>RNA</INSDSeq_moltype>
  <INSDSeq_division>PAT</INSDSeq_division>
  <INSDSeq_feature-table>
   <INSDFeature>
    <INSDFeature_key>source</INSDFeature_key>
    <INSDFeature_location>1..36</INSDFeature_location>
    <INSDFeature_quals>
     <INSDQualifier>
      <INSDQualifier_name>mol_type</INSDQualifier_name>
      <INSDQualifier_value>other RNA</INSDQualifier_value>
     </INSDQualifier>
     <INSDQualifier id="q133">
      <INSDQualifier_name>organism</INSDQualifier_name>
      <INSDQualifier_value>synthetic construct</INSDQualifier_value>
```

```
      <NonEnglishQualifier_value>合成構築體</NonEnglishQualifier_value>
     </INSDQualifier>
    </INSDFeature_quals>
   </INSDFeature>
  </INSDSeq_feature-table>
  <INSDSeq_sequence>acaggacctgtggaattcaagcagccgaaaggctgc</INSDSeq_sequence>
 </INSDSeq>
</SequenceData>
<SequenceData sequenceIDNumber="112">
 <INSDSeq>
  <INSDSeq_length>22</INSDSeq_length>
  <INSDSeq_moltype>RNA</INSDSeq_moltype>
  <INSDSeq_division>PAT</INSDSeq_division>
  <INSDSeq_feature-table>
   <INSDFeature>
    <INSDFeature_key>source</INSDFeature_key>
    <INSDFeature_location>1..22</INSDFeature_location>
    <INSDFeature_quals>
     <INSDQualifier>
      <INSDQualifier_name>mol_type</INSDQualifier_name>
      <INSDQualifier_value>other RNA</INSDQualifier_value>
     </INSDQualifier>
     <INSDQualifier id="q134">
      <INSDQualifier_name>organism</INSDQualifier_name>
      <INSDQualifier_value>synthetic construct</INSDQualifier_value>
      <NonEnglishQualifier_value>合成構築體</NonEnglishQualifier_value>
     </INSDQualifier>
    </INSDFeature_quals>
   </INSDFeature>
  </INSDSeq_feature-table>
  <INSDSeq_sequence>ttgaattccacaggtcctgtgg</INSDSeq_sequence>
 </INSDSeq>
</SequenceData>
<SequenceData sequenceIDNumber="113">
 <INSDSeq>
  <INSDSeq_length>36</INSDSeq_length>
  <INSDSeq_moltype>RNA</INSDSeq_moltype>
  <INSDSeq_division>PAT</INSDSeq_division>
  <INSDSeq_feature-table>
```

```
    <INSDFeature>
     <INSDFeature_key>source</INSDFeature_key>
     <INSDFeature_location>1..36</INSDFeature_location>
     <INSDFeature_quals>
      <INSDQualifier>
       <INSDQualifier_name>mol_type</INSDQualifier_name>
       <INSDQualifier_value>other RNA</INSDQualifier_value>
      </INSDQualifier>
      <INSDQualifier id="q135">
       <INSDQualifier_name>organism</INSDQualifier_name>
       <INSDQualifier_value>synthetic construct</INSDQualifier_value>
       <NonEnglishQualifier_value>合成構築體</NonEnglishQualifier_value>
      </INSDQualifier>
     </INSDFeature_quals>
    </INSDFeature>
   </INSDSeq_feature-table>
   <INSDSeq_sequence>tggaattcaccacccctgtagcagccgaaaggctgc</INSDSeq_sequence>
  </INSDSeq>
</SequenceData>
<SequenceData sequenceIDNumber="114">
 <INSDSeq>
  <INSDSeq_length>22</INSDSeq_length>
  <INSDSeq_moltype>RNA</INSDSeq_moltype>
  <INSDSeq_division>PAT</INSDSeq_division>
  <INSDSeq_feature-table>
   <INSDFeature>
    <INSDFeature_key>source</INSDFeature_key>
    <INSDFeature_location>1..22</INSDFeature_location>
    <INSDFeature_quals>
     <INSDQualifier>
      <INSDQualifier_name>mol_type</INSDQualifier_name>
      <INSDQualifier_value>other RNA</INSDQualifier_value>
     </INSDQualifier>
     <INSDQualifier id="q136">
      <INSDQualifier_name>organism</INSDQualifier_name>
      <INSDQualifier_value>synthetic construct</INSDQualifier_value>
      <NonEnglishQualifier_value>合成構築體</NonEnglishQualifier_value>
     </INSDQualifier>
    </INSDFeature_quals>
```

```
    </INSDFeature>
   </INSDSeq_feature-table>
   <INSDSeq_sequence>tacaggggtggtgaattccagg</INSDSeq_sequence>
  </INSDSeq>
 </SequenceData>
 <SequenceData sequenceIDNumber="115">
  <INSDSeq>
   <INSDSeq_length>36</INSDSeq_length>
   <INSDSeq_moltype>RNA</INSDSeq_moltype>
   <INSDSeq_division>PAT</INSDSeq_division>
   <INSDSeq_feature-table>
    <INSDFeature>
     <INSDFeature_key>source</INSDFeature_key>
     <INSDFeature_location>1..36</INSDFeature_location>
     <INSDFeature_quals>
      <INSDQualifier>
       <INSDQualifier_name>mol_type</INSDQualifier_name>
       <INSDQualifier_value>other RNA</INSDQualifier_value>
      </INSDQualifier>
      <INSDQualifier id="q137">
       <INSDQualifier_name>organism</INSDQualifier_name>
       <INSDQualifier_value>synthetic construct</INSDQualifier_value>
       <NonEnglishQualifier_value>合成構築體</NonEnglishQualifier_value>
      </INSDQualifier>
     </INSDFeature_quals>
    </INSDFeature>
   </INSDSeq_feature-table>
   <INSDSeq_sequence>cttgtgaccacctacatcaagcagccgaaaggctgc</INSDSeq_sequence>
  </INSDSeq>
 </SequenceData>
 <SequenceData sequenceIDNumber="116">
  <INSDSeq>
   <INSDSeq_length>22</INSDSeq_length>
   <INSDSeq_moltype>RNA</INSDSeq_moltype>
   <INSDSeq_division>PAT</INSDSeq_division>
   <INSDSeq_feature-table>
    <INSDFeature>
     <INSDFeature_key>source</INSDFeature_key>
     <INSDFeature_location>1..22</INSDFeature_location>
```

```
      <INSDFeature_quals>
       <INSDQualifier>
        <INSDQualifier_name>mol_type</INSDQualifier_name>
        <INSDQualifier_value>other RNA</INSDQualifier_value>
       </INSDQualifier>
       <INSDQualifier id="q138">
        <INSDQualifier_name>organism</INSDQualifier_name>
        <INSDQualifier_value>synthetic construct</INSDQualifier_value>
        <NonEnglishQualifier_value>合成構築體</NonEnglishQualifier_value>
       </INSDQualifier>
      </INSDFeature_quals>
     </INSDFeature>
    </INSDSeq_feature-table>
    <INSDSeq_sequence>ttgatgtaggtggtcacaaggg</INSDSeq_sequence>
   </INSDSeq>
  </SequenceData>
  <SequenceData sequenceIDNumber="117">
   <INSDSeq>
    <INSDSeq_length>36</INSDSeq_length>
    <INSDSeq_moltype>RNA</INSDSeq_moltype>
    <INSDSeq_division>PAT</INSDSeq_division>
    <INSDSeq_feature-table>
     <INSDFeature>
      <INSDFeature_key>source</INSDFeature_key>
      <INSDFeature_location>1..36</INSDFeature_location>
      <INSDFeature_quals>
       <INSDQualifier>
        <INSDQualifier_name>mol_type</INSDQualifier_name>
        <INSDQualifier_value>other RNA</INSDQualifier_value>
       </INSDQualifier>
       <INSDQualifier id="q139">
        <INSDQualifier_name>organism</INSDQualifier_name>
        <INSDQualifier_value>synthetic construct</INSDQualifier_value>
        <NonEnglishQualifier_value>合成構築體</NonEnglishQualifier_value>
       </INSDQualifier>
      </INSDFeature_quals>
     </INSDFeature>
    </INSDSeq_feature-table>
    <INSDSeq_sequence>ttgtgaccacctacatcatagcagccgaaaggctgc</INSDSeq_sequence>
```

```
 </INSDSeq>
</SequenceData>
<SequenceData sequenceIDNumber="118">
 <INSDSeq>
  <INSDSeq_length>22</INSDSeq_length>
  <INSDSeq_moltype>RNA</INSDSeq_moltype>
  <INSDSeq_division>PAT</INSDSeq_division>
  <INSDSeq_feature-table>
   <INSDFeature>
    <INSDFeature_key>source</INSDFeature_key>
    <INSDFeature_location>1..22</INSDFeature_location>
    <INSDFeature_quals>
     <INSDQualifier>
      <INSDQualifier_name>mol_type</INSDQualifier_name>
      <INSDQualifier_value>other RNA</INSDQualifier_value>
     </INSDQualifier>
     <INSDQualifier id="q140">
      <INSDQualifier_name>organism</INSDQualifier_name>
      <INSDQualifier_value>synthetic construct</INSDQualifier_value>
      <NonEnglishQualifier_value>合成構築體</NonEnglishQualifier_value>
     </INSDQualifier>
    </INSDFeature_quals>
   </INSDFeature>
  </INSDSeq_feature-table>
  <INSDSeq_sequence>tatgatgtaggtggtcacaagg</INSDSeq_sequence>
 </INSDSeq>
</SequenceData>
<SequenceData sequenceIDNumber="119">
 <INSDSeq>
  <INSDSeq_length>36</INSDSeq_length>
  <INSDSeq_moltype>RNA</INSDSeq_moltype>
  <INSDSeq_division>PAT</INSDSeq_division>
  <INSDSeq_feature-table>
   <INSDFeature>
    <INSDFeature_key>source</INSDFeature_key>
    <INSDFeature_location>1..36</INSDFeature_location>
    <INSDFeature_quals>
     <INSDQualifier>
      <INSDQualifier_name>mol_type</INSDQualifier_name>
```

```
      <INSDQualifier_value>other RNA</INSDQualifier_value>
     </INSDQualifier>
     <INSDQualifier id="q141">
      <INSDQualifier_name>organism</INSDQualifier_name>
      <INSDQualifier_value>synthetic construct</INSDQualifier_value>
      <NonEnglishQualifier_value>合成構築體</NonEnglishQualifier_value>
     </INSDQualifier>
    </INSDFeature_quals>
   </INSDFeature>
  </INSDSeq_feature-table>
  <INSDSeq_sequence>tgtgaccacctacatcatcagcagccgaaaggctgc</INSDSeq_sequence>
 </INSDSeq>
</SequenceData>
<SequenceData sequenceIDNumber="120">
 <INSDSeq>
  <INSDSeq_length>22</INSDSeq_length>
  <INSDSeq_moltype>RNA</INSDSeq_moltype>
  <INSDSeq_division>PAT</INSDSeq_division>
  <INSDSeq_feature-table>
   <INSDFeature>
    <INSDFeature_key>source</INSDFeature_key>
    <INSDFeature_location>1..22</INSDFeature_location>
    <INSDFeature_quals>
     <INSDQualifier>
      <INSDQualifier_name>mol_type</INSDQualifier_name>
      <INSDQualifier_value>other RNA</INSDQualifier_value>
     </INSDQualifier>
     <INSDQualifier id="q142">
      <INSDQualifier_name>organism</INSDQualifier_name>
      <INSDQualifier_value>synthetic construct</INSDQualifier_value>
      <NonEnglishQualifier_value>合成構築體</NonEnglishQualifier_value>
     </INSDQualifier>
    </INSDFeature_quals>
   </INSDFeature>
  </INSDSeq_feature-table>
  <INSDSeq_sequence>tgatgatgtaggtggtcacagg</INSDSeq_sequence>
 </INSDSeq>
</SequenceData>
<SequenceData sequenceIDNumber="121">
```

```
 <INSDSeq>
  <INSDSeq_length>36</INSDSeq_length>
  <INSDSeq_moltype>RNA</INSDSeq_moltype>
  <INSDSeq_division>PAT</INSDSeq_division>
  <INSDSeq_feature-table>
   <INSDFeature>
    <INSDFeature_key>source</INSDFeature_key>
    <INSDFeature_location>1..36</INSDFeature_location>
    <INSDFeature_quals>
     <INSDQualifier>
      <INSDQualifier_name>mol_type</INSDQualifier_name>
      <INSDQualifier_value>other RNA</INSDQualifier_value>
     </INSDQualifier>
     <INSDQualifier id="q143">
      <INSDQualifier_name>organism</INSDQualifier_name>
      <INSDQualifier_value>synthetic construct</INSDQualifier_value>
      <NonEnglishQualifier_value>合成構築體</NonEnglishQualifier_value>
     </INSDQualifier>
    </INSDFeature_quals>
   </INSDFeature>
  </INSDSeq_feature-table>
  <INSDSeq_sequence>gtgaccacctacatcatctagcagccgaaaggctgc</INSDSeq_sequence>
 </INSDSeq>
</SequenceData>
<SequenceData sequenceIDNumber="122">
 <INSDSeq>
  <INSDSeq_length>22</INSDSeq_length>
  <INSDSeq_moltype>RNA</INSDSeq_moltype>
  <INSDSeq_division>PAT</INSDSeq_division>
  <INSDSeq_feature-table>
   <INSDFeature>
    <INSDFeature_key>source</INSDFeature_key>
    <INSDFeature_location>1..22</INSDFeature_location>
    <INSDFeature_quals>
     <INSDQualifier>
      <INSDQualifier_name>mol_type</INSDQualifier_name>
      <INSDQualifier_value>other RNA</INSDQualifier_value>
     </INSDQualifier>
     <INSDQualifier id="q144">
```

```
      <INSDQualifier_name>organism</INSDQualifier_name>
      <INSDQualifier_value>synthetic construct</INSDQualifier_value>
      <NonEnglishQualifier_value>合成構築體</NonEnglishQualifier_value>
     </INSDQualifier>
    </INSDFeature_quals>
   </INSDFeature>
  </INSDSeq_feature-table>
  <INSDSeq_sequence>tagatgatgtaggtggtcacgg</INSDSeq_sequence>
 </INSDSeq>
</SequenceData>
<SequenceData sequenceIDNumber="123">
 <INSDSeq>
  <INSDSeq_length>36</INSDSeq_length>
  <INSDSeq_moltype>RNA</INSDSeq_moltype>
  <INSDSeq_division>PAT</INSDSeq_division>
  <INSDSeq_feature-table>
   <INSDFeature>
    <INSDFeature_key>source</INSDFeature_key>
    <INSDFeature_location>1..36</INSDFeature_location>
    <INSDFeature_quals>
     <INSDQualifier>
      <INSDQualifier_name>mol_type</INSDQualifier_name>
      <INSDQualifier_value>other RNA</INSDQualifier_value>
     </INSDQualifier>
     <INSDQualifier id="q145">
      <INSDQualifier_name>organism</INSDQualifier_name>
      <INSDQualifier_value>synthetic construct</INSDQualifier_value>
      <NonEnglishQualifier_value>合成構築體</NonEnglishQualifier_value>
     </INSDQualifier>
    </INSDFeature_quals>
   </INSDFeature>
  </INSDSeq_feature-table>
  <INSDSeq_sequence>tgaccacctacatcatcttagcagccgaaaggctgc</INSDSeq_sequence>
 </INSDSeq>
</SequenceData>
<SequenceData sequenceIDNumber="124">
 <INSDSeq>
  <INSDSeq_length>22</INSDSeq_length>
  <INSDSeq_moltype>RNA</INSDSeq_moltype>
```

```
  <INSDSeq_division>PAT</INSDSeq_division>
  <INSDSeq_feature-table>
   <INSDFeature>
    <INSDFeature_key>source</INSDFeature_key>
    <INSDFeature_location>1..22</INSDFeature_location>
    <INSDFeature_quals>
     <INSDQualifier>
      <INSDQualifier_name>mol_type</INSDQualifier_name>
      <INSDQualifier_value>other RNA</INSDQualifier_value>
     </INSDQualifier>
     <INSDQualifier id="q146">
      <INSDQualifier_name>organism</INSDQualifier_name>
      <INSDQualifier_value>synthetic construct</INSDQualifier_value>
      <NonEnglishQualifier_value>合成構築體</NonEnglishQualifier_value>
     </INSDQualifier>
    </INSDFeature_quals>
   </INSDFeature>
  </INSDSeq_feature-table>
  <INSDSeq_sequence>taagatgatgtaggtggtcagg</INSDSeq_sequence>
 </INSDSeq>
</SequenceData>
<SequenceData sequenceIDNumber="125">
 <INSDSeq>
  <INSDSeq_length>36</INSDSeq_length>
  <INSDSeq_moltype>RNA</INSDSeq_moltype>
  <INSDSeq_division>PAT</INSDSeq_division>
  <INSDSeq_feature-table>
   <INSDFeature>
    <INSDFeature_key>source</INSDFeature_key>
    <INSDFeature_location>1..36</INSDFeature_location>
    <INSDFeature_quals>
     <INSDQualifier>
      <INSDQualifier_name>mol_type</INSDQualifier_name>
      <INSDQualifier_value>other RNA</INSDQualifier_value>
     </INSDQualifier>
     <INSDQualifier id="q147">
      <INSDQualifier_name>organism</INSDQualifier_name>
      <INSDQualifier_value>synthetic construct</INSDQualifier_value>
      <NonEnglishQualifier_value>合成構築體</NonEnglishQualifier_value>
```

```
      </INSDQualifier>
     </INSDFeature_quals>
    </INSDFeature>
   </INSDSeq_feature-table>
   <INSDSeq_sequence>gaccacctacatcatcttgagcagccgaaaggctgc</INSDSeq_sequence>
  </INSDSeq>
</SequenceData>
<SequenceData sequenceIDNumber="126">
 <INSDSeq>
  <INSDSeq_length>22</INSDSeq_length>
  <INSDSeq_moltype>RNA</INSDSeq_moltype>
  <INSDSeq_division>PAT</INSDSeq_division>
  <INSDSeq_feature-table>
   <INSDFeature>
    <INSDFeature_key>source</INSDFeature_key>
    <INSDFeature_location>1..22</INSDFeature_location>
    <INSDFeature_quals>
     <INSDQualifier>
      <INSDQualifier_name>mol_type</INSDQualifier_name>
      <INSDQualifier_value>other RNA</INSDQualifier_value>
     </INSDQualifier>
     <INSDQualifier id="q148">
      <INSDQualifier_name>organism</INSDQualifier_name>
      <INSDQualifier_value>synthetic construct</INSDQualifier_value>
      <NonEnglishQualifier_value>合成構築體</NonEnglishQualifier_value>
     </INSDQualifier>
    </INSDFeature_quals>
   </INSDFeature>
  </INSDSeq_feature-table>
  <INSDSeq_sequence>tcaagatgatgtaggtggtcgg</INSDSeq_sequence>
 </INSDSeq>
</SequenceData>
<SequenceData sequenceIDNumber="127">
 <INSDSeq>
  <INSDSeq_length>36</INSDSeq_length>
  <INSDSeq_moltype>RNA</INSDSeq_moltype>
  <INSDSeq_division>PAT</INSDSeq_division>
  <INSDSeq_feature-table>
   <INSDFeature>
```

```
    <INSDFeature_key>source</INSDFeature_key>
    <INSDFeature_location>1..36</INSDFeature_location>
    <INSDFeature_quals>
     <INSDQualifier>
      <INSDQualifier_name>mol_type</INSDQualifier_name>
      <INSDQualifier_value>other RNA</INSDQualifier_value>
     </INSDQualifier>
     <INSDQualifier id="q149">
      <INSDQualifier_name>organism</INSDQualifier_name>
      <INSDQualifier_value>synthetic construct</INSDQualifier_value>
      <NonEnglishQualifier_value>合成構築體</NonEnglishQualifier_value>
     </INSDQualifier>
    </INSDFeature_quals>
   </INSDFeature>
  </INSDSeq_feature-table>
  <INSDSeq_sequence>accacctacatcatcttgtagcagccgaaaggctgc</INSDSeq_sequence>
 </INSDSeq>
</SequenceData>
<SequenceData sequenceIDNumber="128">
 <INSDSeq>
  <INSDSeq_length>22</INSDSeq_length>
  <INSDSeq_moltype>RNA</INSDSeq_moltype>
  <INSDSeq_division>PAT</INSDSeq_division>
  <INSDSeq_feature-table>
   <INSDFeature>
    <INSDFeature_key>source</INSDFeature_key>
    <INSDFeature_location>1..22</INSDFeature_location>
    <INSDFeature_quals>
     <INSDQualifier>
      <INSDQualifier_name>mol_type</INSDQualifier_name>
      <INSDQualifier_value>other RNA</INSDQualifier_value>
     </INSDQualifier>
     <INSDQualifier id="q150">
      <INSDQualifier_name>organism</INSDQualifier_name>
      <INSDQualifier_value>synthetic construct</INSDQualifier_value>
      <NonEnglishQualifier_value>合成構築體</NonEnglishQualifier_value>
     </INSDQualifier>
    </INSDFeature_quals>
   </INSDFeature>
```

```
  </INSDSeq_feature-table>
  <INSDSeq_sequence>tacaagatgatgtaggtggtgg</INSDSeq_sequence>
 </INSDSeq>
</SequenceData>
<SequenceData sequenceIDNumber="129">
 <INSDSeq>
  <INSDSeq_length>36</INSDSeq_length>
  <INSDSeq_moltype>RNA</INSDSeq_moltype>
  <INSDSeq_division>PAT</INSDSeq_division>
  <INSDSeq_feature-table>
   <INSDFeature>
    <INSDFeature_key>source</INSDFeature_key>
    <INSDFeature_location>1..36</INSDFeature_location>
    <INSDFeature_quals>
     <INSDQualifier>
      <INSDQualifier_name>mol_type</INSDQualifier_name>
      <INSDQualifier_value>other RNA</INSDQualifier_value>
     </INSDQualifier>
     <INSDQualifier id="q151">
      <INSDQualifier_name>organism</INSDQualifier_name>
      <INSDQualifier_value>synthetic construct</INSDQualifier_value>
      <NonEnglishQualifier_value>合成構築體</NonEnglishQualifier_value>
     </INSDQualifier>
    </INSDFeature_quals>
   </INSDFeature>
  </INSDSeq_feature-table>
  <INSDSeq_sequence>ccacctacatcatcttgttagcagccgaaaggctgc</INSDSeq_sequence>
 </INSDSeq>
</SequenceData>
<SequenceData sequenceIDNumber="130">
 <INSDSeq>
  <INSDSeq_length>22</INSDSeq_length>
  <INSDSeq_moltype>RNA</INSDSeq_moltype>
  <INSDSeq_division>PAT</INSDSeq_division>
  <INSDSeq_feature-table>
   <INSDFeature>
    <INSDFeature_key>source</INSDFeature_key>
    <INSDFeature_location>1..22</INSDFeature_location>
    <INSDFeature_quals>
```

```
      <INSDQualifier>
       <INSDQualifier_name>mol_type</INSDQualifier_name>
       <INSDQualifier_value>other RNA</INSDQualifier_value>
      </INSDQualifier>
      <INSDQualifier id="q152">
       <INSDQualifier_name>organism</INSDQualifier_name>
       <INSDQualifier_value>synthetic construct</INSDQualifier_value>
       <NonEnglishQualifier_value>合成構築體</NonEnglishQualifier_value>
      </INSDQualifier>
     </INSDFeature_quals>
    </INSDFeature>
   </INSDSeq_feature-table>
   <INSDSeq_sequence>taacaagatgatgtaggtgggg</INSDSeq_sequence>
  </INSDSeq>
</SequenceData>
<SequenceData sequenceIDNumber="131">
 <INSDSeq>
  <INSDSeq_length>36</INSDSeq_length>
  <INSDSeq_moltype>RNA</INSDSeq_moltype>
  <INSDSeq_division>PAT</INSDSeq_division>
  <INSDSeq_feature-table>
   <INSDFeature>
    <INSDFeature_key>source</INSDFeature_key>
    <INSDFeature_location>1..36</INSDFeature_location>
    <INSDFeature_quals>
     <INSDQualifier>
      <INSDQualifier_name>mol_type</INSDQualifier_name>
      <INSDQualifier_value>other RNA</INSDQualifier_value>
     </INSDQualifier>
     <INSDQualifier id="q153">
      <INSDQualifier_name>organism</INSDQualifier_name>
      <INSDQualifier_value>synthetic construct</INSDQualifier_value>
      <NonEnglishQualifier_value>合成構築體</NonEnglishQualifier_value>
     </INSDQualifier>
    </INSDFeature_quals>
   </INSDFeature>
  </INSDSeq_feature-table>
  <INSDSeq_sequence>cacctacatcatcttgtttagcagccgaaaggctgc</INSDSeq_sequence>
 </INSDSeq>
```

```
</SequenceData>
<SequenceData sequenceIDNumber="132">
 <INSDSeq>
  <INSDSeq_length>22</INSDSeq_length>
  <INSDSeq_moltype>RNA</INSDSeq_moltype>
  <INSDSeq_division>PAT</INSDSeq_division>
  <INSDSeq_feature-table>
   <INSDFeature>
    <INSDFeature_key>source</INSDFeature_key>
    <INSDFeature_location>1..22</INSDFeature_location>
    <INSDFeature_quals>
     <INSDQualifier>
      <INSDQualifier_name>mol_type</INSDQualifier_name>
      <INSDQualifier_value>other RNA</INSDQualifier_value>
     </INSDQualifier>
     <INSDQualifier id="q154">
      <INSDQualifier_name>organism</INSDQualifier_name>
      <INSDQualifier_value>synthetic construct</INSDQualifier_value>
      <NonEnglishQualifier_value>合成構築體</NonEnglishQualifier_value>
     </INSDQualifier>
    </INSDFeature_quals>
   </INSDFeature>
  </INSDSeq_feature-table>
  <INSDSeq_sequence>taaacaagatgatgtaggtggg</INSDSeq_sequence>
 </INSDSeq>
</SequenceData>
<SequenceData sequenceIDNumber="133">
 <INSDSeq>
  <INSDSeq_length>36</INSDSeq_length>
  <INSDSeq_moltype>RNA</INSDSeq_moltype>
  <INSDSeq_division>PAT</INSDSeq_division>
  <INSDSeq_feature-table>
   <INSDFeature>
    <INSDFeature_key>source</INSDFeature_key>
    <INSDFeature_location>1..36</INSDFeature_location>
    <INSDFeature_quals>
     <INSDQualifier>
      <INSDQualifier_name>mol_type</INSDQualifier_name>
      <INSDQualifier_value>other RNA</INSDQualifier_value>
```

```
      </INSDQualifier>
      <INSDQualifier id="q155">
       <INSDQualifier_name>organism</INSDQualifier_name>
       <INSDQualifier_value>synthetic construct</INSDQualifier_value>
       <NonEnglishQualifier_value>合成構築體</NonEnglishQualifier_value>
      </INSDQualifier>
     </INSDFeature_quals>
    </INSDFeature>
   </INSDSeq_feature-table>
   <INSDSeq_sequence>acctacatcatcttgtttgagcagccgaaaggctgc</INSDSeq_sequence>
  </INSDSeq>
</SequenceData>
<SequenceData sequenceIDNumber="134">
 <INSDSeq>
  <INSDSeq_length>22</INSDSeq_length>
  <INSDSeq_moltype>RNA</INSDSeq_moltype>
  <INSDSeq_division>PAT</INSDSeq_division>
  <INSDSeq_feature-table>
   <INSDFeature>
    <INSDFeature_key>source</INSDFeature_key>
    <INSDFeature_location>1..22</INSDFeature_location>
    <INSDFeature_quals>
     <INSDQualifier>
      <INSDQualifier_name>mol_type</INSDQualifier_name>
      <INSDQualifier_value>other RNA</INSDQualifier_value>
     </INSDQualifier>
     <INSDQualifier id="q156">
      <INSDQualifier_name>organism</INSDQualifier_name>
      <INSDQualifier_value>synthetic construct</INSDQualifier_value>
      <NonEnglishQualifier_value>合成構築體</NonEnglishQualifier_value>
     </INSDQualifier>
    </INSDFeature_quals>
   </INSDFeature>
  </INSDSeq_feature-table>
  <INSDSeq_sequence>tcaaacaagatgatgtaggtgg</INSDSeq_sequence>
 </INSDSeq>
</SequenceData>
<SequenceData sequenceIDNumber="135">
 <INSDSeq>
```

```
  <INSDSeq_length>36</INSDSeq_length>
  <INSDSeq_moltype>RNA</INSDSeq_moltype>
  <INSDSeq_division>PAT</INSDSeq_division>
  <INSDSeq_feature-table>
   <INSDFeature>
    <INSDFeature_key>source</INSDFeature_key>
    <INSDFeature_location>1..36</INSDFeature_location>
    <INSDFeature_quals>
     <INSDQualifier>
      <INSDQualifier_name>mol_type</INSDQualifier_name>
      <INSDQualifier_value>other RNA</INSDQualifier_value>
     </INSDQualifier>
     <INSDQualifier id="q157">
      <INSDQualifier_name>organism</INSDQualifier_name>
      <INSDQualifier_value>synthetic construct</INSDQualifier_value>
      <NonEnglishQualifier_value>合成構築體</NonEnglishQualifier_value>
     </INSDQualifier>
    </INSDFeature_quals>
   </INSDFeature>
  </INSDSeq_feature-table>
  <INSDSeq_sequence>cctacatcatcttgtttgcagcagccgaaaggctgc</INSDSeq_sequence>
 </INSDSeq>
</SequenceData>
<SequenceData sequenceIDNumber="136">
 <INSDSeq>
  <INSDSeq_length>22</INSDSeq_length>
  <INSDSeq_moltype>RNA</INSDSeq_moltype>
  <INSDSeq_division>PAT</INSDSeq_division>
  <INSDSeq_feature-table>
   <INSDFeature>
    <INSDFeature_key>source</INSDFeature_key>
    <INSDFeature_location>1..22</INSDFeature_location>
    <INSDFeature_quals>
     <INSDQualifier>
      <INSDQualifier_name>mol_type</INSDQualifier_name>
      <INSDQualifier_value>other RNA</INSDQualifier_value>
     </INSDQualifier>
     <INSDQualifier id="q158">
      <INSDQualifier_name>organism</INSDQualifier_name>
```

```
      <INSDQualifier_value>synthetic construct</INSDQualifier_value>
      <NonEnglishQualifier_value>合成構築體</NonEnglishQualifier_value>
     </INSDQualifier>
    </INSDFeature_quals>
   </INSDFeature>
  </INSDSeq_feature-table>
  <INSDSeq_sequence>tgcaaacaagatgatgtagggg</INSDSeq_sequence>
 </INSDSeq>
</SequenceData>
<SequenceData sequenceIDNumber="137">
 <INSDSeq>
  <INSDSeq_length>36</INSDSeq_length>
  <INSDSeq_moltype>RNA</INSDSeq_moltype>
  <INSDSeq_division>PAT</INSDSeq_division>
  <INSDSeq_feature-table>
   <INSDFeature>
    <INSDFeature_key>source</INSDFeature_key>
    <INSDFeature_location>1..36</INSDFeature_location>
    <INSDFeature_quals>
     <INSDQualifier>
      <INSDQualifier_name>mol_type</INSDQualifier_name>
      <INSDQualifier_value>other RNA</INSDQualifier_value>
     </INSDQualifier>
     <INSDQualifier id="q159">
      <INSDQualifier_name>organism</INSDQualifier_name>
      <INSDQualifier_value>synthetic construct</INSDQualifier_value>
      <NonEnglishQualifier_value>合成構築體</NonEnglishQualifier_value>
     </INSDQualifier>
    </INSDFeature_quals>
   </INSDFeature>
  </INSDSeq_feature-table>
  <INSDSeq_sequence>ctacatcatcttgtttgccagcagccgaaaggctgc</INSDSeq_sequence>
 </INSDSeq>
</SequenceData>
<SequenceData sequenceIDNumber="138">
 <INSDSeq>
  <INSDSeq_length>22</INSDSeq_length>
  <INSDSeq_moltype>RNA</INSDSeq_moltype>
  <INSDSeq_division>PAT</INSDSeq_division>
```

```
  <INSDSeq_feature-table>
   <INSDFeature>
    <INSDFeature_key>source</INSDFeature_key>
    <INSDFeature_location>1..22</INSDFeature_location>
    <INSDFeature_quals>
     <INSDQualifier>
      <INSDQualifier_name>mol_type</INSDQualifier_name>
      <INSDQualifier_value>other RNA</INSDQualifier_value>
     </INSDQualifier>
     <INSDQualifier id="q160">
      <INSDQualifier_name>organism</INSDQualifier_name>
      <INSDQualifier_value>synthetic construct</INSDQualifier_value>
      <NonEnglishQualifier_value>合成構築體</NonEnglishQualifier_value>
     </INSDQualifier>
    </INSDFeature_quals>
   </INSDFeature>
  </INSDSeq_feature-table>
  <INSDSeq_sequence>tggcaaacaagatgatgtaggg</INSDSeq_sequence>
 </INSDSeq>
</SequenceData>
<SequenceData sequenceIDNumber="139">
 <INSDSeq>
  <INSDSeq_length>36</INSDSeq_length>
  <INSDSeq_moltype>RNA</INSDSeq_moltype>
  <INSDSeq_division>PAT</INSDSeq_division>
  <INSDSeq_feature-table>
   <INSDFeature>
    <INSDFeature_key>source</INSDFeature_key>
    <INSDFeature_location>1..36</INSDFeature_location>
    <INSDFeature_quals>
     <INSDQualifier>
      <INSDQualifier_name>mol_type</INSDQualifier_name>
      <INSDQualifier_value>other RNA</INSDQualifier_value>
     </INSDQualifier>
     <INSDQualifier id="q161">
      <INSDQualifier_name>organism</INSDQualifier_name>
      <INSDQualifier_value>synthetic construct</INSDQualifier_value>
      <NonEnglishQualifier_value>合成構築體</NonEnglishQualifier_value>
     </INSDQualifier>
```

```
    </INSDFeature_quals>
   </INSDFeature>
  </INSDSeq_feature-table>
  <INSDSeq_sequence>acatcatcttgtttgcctaagcagccgaaaggctgc</INSDSeq_sequence>
 </INSDSeq>
</SequenceData>
<SequenceData sequenceIDNumber="140">
 <INSDSeq>
  <INSDSeq_length>22</INSDSeq_length>
  <INSDSeq_moltype>RNA</INSDSeq_moltype>
  <INSDSeq_division>PAT</INSDSeq_division>
  <INSDSeq_feature-table>
   <INSDFeature>
    <INSDFeature_key>source</INSDFeature_key>
    <INSDFeature_location>1..22</INSDFeature_location>
    <INSDFeature_quals>
     <INSDQualifier>
      <INSDQualifier_name>mol_type</INSDQualifier_name>
      <INSDQualifier_value>other RNA</INSDQualifier_value>
     </INSDQualifier>
     <INSDQualifier id="q162">
      <INSDQualifier_name>organism</INSDQualifier_name>
      <INSDQualifier_value>synthetic construct</INSDQualifier_value>
      <NonEnglishQualifier_value>合成構築體</NonEnglishQualifier_value>
     </INSDQualifier>
    </INSDFeature_quals>
   </INSDFeature>
  </INSDSeq_feature-table>
  <INSDSeq_sequence>ttaggcaaacaagatgatgtgg</INSDSeq_sequence>
 </INSDSeq>
</SequenceData>
<SequenceData sequenceIDNumber="141">
 <INSDSeq>
  <INSDSeq_length>36</INSDSeq_length>
  <INSDSeq_moltype>RNA</INSDSeq_moltype>
  <INSDSeq_division>PAT</INSDSeq_division>
  <INSDSeq_feature-table>
   <INSDFeature>
    <INSDFeature_key>source</INSDFeature_key>
```

```
      <INSDFeature_location>1..36</INSDFeature_location>
      <INSDFeature_quals>
       <INSDQualifier>
        <INSDQualifier_name>mol_type</INSDQualifier_name>
        <INSDQualifier_value>other RNA</INSDQualifier_value>
       </INSDQualifier>
       <INSDQualifier id="q163">
        <INSDQualifier_name>organism</INSDQualifier_name>
        <INSDQualifier_value>synthetic construct</INSDQualifier_value>
        <NonEnglishQualifier_value>合成構築體</NonEnglishQualifier_value>
       </INSDQualifier>
      </INSDFeature_quals>
     </INSDFeature>
    </INSDSeq_feature-table>
    <INSDSeq_sequence>atcatcttgtttgcctacaagcagccgaaaggctgc</INSDSeq_sequence>
   </INSDSeq>
  </SequenceData>
  <SequenceData sequenceIDNumber="142">
   <INSDSeq>
    <INSDSeq_length>22</INSDSeq_length>
    <INSDSeq_moltype>RNA</INSDSeq_moltype>
    <INSDSeq_division>PAT</INSDSeq_division>
    <INSDSeq_feature-table>
     <INSDFeature>
      <INSDFeature_key>source</INSDFeature_key>
      <INSDFeature_location>1..22</INSDFeature_location>
      <INSDFeature_quals>
       <INSDQualifier>
        <INSDQualifier_name>mol_type</INSDQualifier_name>
        <INSDQualifier_value>other RNA</INSDQualifier_value>
       </INSDQualifier>
       <INSDQualifier id="q164">
        <INSDQualifier_name>organism</INSDQualifier_name>
        <INSDQualifier_value>synthetic construct</INSDQualifier_value>
        <NonEnglishQualifier_value>合成構築體</NonEnglishQualifier_value>
       </INSDQualifier>
      </INSDFeature_quals>
     </INSDFeature>
    </INSDSeq_feature-table>
```

```
  <INSDSeq_sequence>ttgtaggcaaacaagatgatgg</INSDSeq_sequence>
 </INSDSeq>
</SequenceData>
<SequenceData sequenceIDNumber="143">
 <INSDSeq>
  <INSDSeq_length>36</INSDSeq_length>
  <INSDSeq_moltype>RNA</INSDSeq_moltype>
  <INSDSeq_division>PAT</INSDSeq_division>
  <INSDSeq_feature-table>
   <INSDFeature>
    <INSDFeature_key>source</INSDFeature_key>
    <INSDFeature_location>1..36</INSDFeature_location>
    <INSDFeature_quals>
     <INSDQualifier>
      <INSDQualifier_name>mol_type</INSDQualifier_name>
      <INSDQualifier_value>other RNA</INSDQualifier_value>
     </INSDQualifier>
     <INSDQualifier id="q165">
      <INSDQualifier_name>organism</INSDQualifier_name>
      <INSDQualifier_value>synthetic construct</INSDQualifier_value>
      <NonEnglishQualifier_value>合成構築體</NonEnglishQualifier_value>
     </INSDQualifier>
    </INSDFeature_quals>
   </INSDFeature>
  </INSDSeq_feature-table>
  <INSDSeq_sequence>tcatcttgtttgcctacatagcagccgaaaggctgc</INSDSeq_sequence>
 </INSDSeq>
</SequenceData>
<SequenceData sequenceIDNumber="144">
 <INSDSeq>
  <INSDSeq_length>22</INSDSeq_length>
  <INSDSeq_moltype>RNA</INSDSeq_moltype>
  <INSDSeq_division>PAT</INSDSeq_division>
  <INSDSeq_feature-table>
   <INSDFeature>
    <INSDFeature_key>source</INSDFeature_key>
    <INSDFeature_location>1..22</INSDFeature_location>
    <INSDFeature_quals>
     <INSDQualifier>
```

```
      <INSDQualifier_name>mol_type</INSDQualifier_name>
      <INSDQualifier_value>other RNA</INSDQualifier_value>
     </INSDQualifier>
     <INSDQualifier id="q166">
      <INSDQualifier_name>organism</INSDQualifier_name>
      <INSDQualifier_value>synthetic construct</INSDQualifier_value>
      <NonEnglishQualifier_value>合成構築體</NonEnglishQualifier_value>
     </INSDQualifier>
    </INSDFeature_quals>
   </INSDFeature>
  </INSDSeq_feature-table>
  <INSDSeq_sequence>tatgtaggcaaacaagatgagg</INSDSeq_sequence>
 </INSDSeq>
</SequenceData>
<SequenceData sequenceIDNumber="145">
 <INSDSeq>
  <INSDSeq_length>36</INSDSeq_length>
  <INSDSeq_moltype>RNA</INSDSeq_moltype>
  <INSDSeq_division>PAT</INSDSeq_division>
  <INSDSeq_feature-table>
   <INSDFeature>
    <INSDFeature_key>source</INSDFeature_key>
    <INSDFeature_location>1..36</INSDFeature_location>
    <INSDFeature_quals>
     <INSDQualifier>
      <INSDQualifier_name>mol_type</INSDQualifier_name>
      <INSDQualifier_value>other RNA</INSDQualifier_value>
     </INSDQualifier>
     <INSDQualifier id="q167">
      <INSDQualifier_name>organism</INSDQualifier_name>
      <INSDQualifier_value>synthetic construct</INSDQualifier_value>
      <NonEnglishQualifier_value>合成構築體</NonEnglishQualifier_value>
     </INSDQualifier>
    </INSDFeature_quals>
   </INSDFeature>
  </INSDSeq_feature-table>
  <INSDSeq_sequence>atcttgtttgcctacatctagcagccgaaaggctgc</INSDSeq_sequence>
 </INSDSeq>
</SequenceData>
```

```
<SequenceData sequenceIDNumber="146">
 <INSDSeq>
  <INSDSeq_length>22</INSDSeq_length>
  <INSDSeq_moltype>RNA</INSDSeq_moltype>
  <INSDSeq_division>PAT</INSDSeq_division>
  <INSDSeq_feature-table>
   <INSDFeature>
    <INSDFeature_key>source</INSDFeature_key>
    <INSDFeature_location>1..22</INSDFeature_location>
    <INSDFeature_quals>
     <INSDQualifier>
      <INSDQualifier_name>mol_type</INSDQualifier_name>
      <INSDQualifier_value>other RNA</INSDQualifier_value>
     </INSDQualifier>
     <INSDQualifier id="q168">
      <INSDQualifier_name>organism</INSDQualifier_name>
      <INSDQualifier_value>synthetic construct</INSDQualifier_value>
      <NonEnglishQualifier_value>合成構築體</NonEnglishQualifier_value>
     </INSDQualifier>
    </INSDFeature_quals>
   </INSDFeature>
  </INSDSeq_feature-table>
  <INSDSeq_sequence>tagatgtaggcaaacaagatgg</INSDSeq_sequence>
 </INSDSeq>
</SequenceData>
<SequenceData sequenceIDNumber="147">
 <INSDSeq>
  <INSDSeq_length>36</INSDSeq_length>
  <INSDSeq_moltype>RNA</INSDSeq_moltype>
  <INSDSeq_division>PAT</INSDSeq_division>
  <INSDSeq_feature-table>
   <INSDFeature>
    <INSDFeature_key>source</INSDFeature_key>
    <INSDFeature_location>1..36</INSDFeature_location>
    <INSDFeature_quals>
     <INSDQualifier>
      <INSDQualifier_name>mol_type</INSDQualifier_name>
      <INSDQualifier_value>other RNA</INSDQualifier_value>
     </INSDQualifier>
```

```
      <INSDQualifier id="q169">
       <INSDQualifier_name>organism</INSDQualifier_name>
       <INSDQualifier_value>synthetic construct</INSDQualifier_value>
       <NonEnglishQualifier_value>合成構築體</NonEnglishQualifier_value>
      </INSDQualifier>
     </INSDFeature_quals>
    </INSDFeature>
   </INSDSeq_feature-table>
   <INSDSeq_sequence>tcttgtttgcctacatctaagcagccgaaaggctgc</INSDSeq_sequence>
  </INSDSeq>
</SequenceData>
<SequenceData sequenceIDNumber="148">
 <INSDSeq>
  <INSDSeq_length>22</INSDSeq_length>
  <INSDSeq_moltype>RNA</INSDSeq_moltype>
  <INSDSeq_division>PAT</INSDSeq_division>
  <INSDSeq_feature-table>
   <INSDFeature>
    <INSDFeature_key>source</INSDFeature_key>
    <INSDFeature_location>1..22</INSDFeature_location>
    <INSDFeature_quals>
     <INSDQualifier>
      <INSDQualifier_name>mol_type</INSDQualifier_name>
      <INSDQualifier_value>other RNA</INSDQualifier_value>
     </INSDQualifier>
     <INSDQualifier id="q170">
      <INSDQualifier_name>organism</INSDQualifier_name>
      <INSDQualifier_value>synthetic construct</INSDQualifier_value>
      <NonEnglishQualifier_value>合成構築體</NonEnglishQualifier_value>
     </INSDQualifier>
    </INSDFeature_quals>
   </INSDFeature>
  </INSDSeq_feature-table>
  <INSDSeq_sequence>ttagatgtaggcaaacaagagg</INSDSeq_sequence>
 </INSDSeq>
</SequenceData>
<SequenceData sequenceIDNumber="149">
 <INSDSeq>
  <INSDSeq_length>36</INSDSeq_length>
```

```
  <INSDSeq_moltype>RNA</INSDSeq_moltype>
  <INSDSeq_division>PAT</INSDSeq_division>
  <INSDSeq_feature-table>
   <INSDFeature>
    <INSDFeature_key>source</INSDFeature_key>
    <INSDFeature_location>1..36</INSDFeature_location>
    <INSDFeature_quals>
     <INSDQualifier>
      <INSDQualifier_name>mol_type</INSDQualifier_name>
      <INSDQualifier_value>other RNA</INSDQualifier_value>
     </INSDQualifier>
     <INSDQualifier id="q171">
      <INSDQualifier_name>organism</INSDQualifier_name>
      <INSDQualifier_value>synthetic construct</INSDQualifier_value>
      <NonEnglishQualifier_value>合成構築體</NonEnglishQualifier_value>
     </INSDQualifier>
    </INSDFeature_quals>
   </INSDFeature>
  </INSDSeq_feature-table>
  <INSDSeq_sequence>tttcccctaccttgtggtgagcagccgaaaggctgc</INSDSeq_sequence>
 </INSDSeq>
</SequenceData>
<SequenceData sequenceIDNumber="150">
 <INSDSeq>
  <INSDSeq_length>22</INSDSeq_length>
  <INSDSeq_moltype>RNA</INSDSeq_moltype>
  <INSDSeq_division>PAT</INSDSeq_division>
  <INSDSeq_feature-table>
   <INSDFeature>
    <INSDFeature_key>source</INSDFeature_key>
    <INSDFeature_location>1..22</INSDFeature_location>
    <INSDFeature_quals>
     <INSDQualifier>
      <INSDQualifier_name>mol_type</INSDQualifier_name>
      <INSDQualifier_value>other RNA</INSDQualifier_value>
     </INSDQualifier>
     <INSDQualifier id="q172">
      <INSDQualifier_name>organism</INSDQualifier_name>
      <INSDQualifier_value>synthetic construct</INSDQualifier_value>
```

```
      <NonEnglishQualifier_value>合成構築體</NonEnglishQualifier_value>
     </INSDQualifier>
    </INSDFeature_quals>
   </INSDFeature>
  </INSDSeq_feature-table>
  <INSDSeq_sequence>tcaccacaaggtaggggaaagg</INSDSeq_sequence>
 </INSDSeq>
</SequenceData>
<SequenceData sequenceIDNumber="151">
 <INSDSeq>
  <INSDSeq_length>36</INSDSeq_length>
  <INSDSeq_moltype>RNA</INSDSeq_moltype>
  <INSDSeq_division>PAT</INSDSeq_division>
  <INSDSeq_feature-table>
   <INSDFeature>
    <INSDFeature_key>source</INSDFeature_key>
    <INSDFeature_location>1..36</INSDFeature_location>
    <INSDFeature_quals>
     <INSDQualifier>
      <INSDQualifier_name>mol_type</INSDQualifier_name>
      <INSDQualifier_value>other RNA</INSDQualifier_value>
     </INSDQualifier>
     <INSDQualifier id="q173">
      <INSDQualifier_name>organism</INSDQualifier_name>
      <INSDQualifier_value>synthetic construct</INSDQualifier_value>
      <NonEnglishQualifier_value>合成構築體</NonEnglishQualifier_value>
     </INSDQualifier>
    </INSDFeature_quals>
   </INSDFeature>
  </INSDSeq_feature-table>
  <INSDSeq_sequence>ttcccctaccttgtggtggagcagccgaaaggctgc</INSDSeq_sequence>
 </INSDSeq>
</SequenceData>
<SequenceData sequenceIDNumber="152">
 <INSDSeq>
  <INSDSeq_length>22</INSDSeq_length>
  <INSDSeq_moltype>RNA</INSDSeq_moltype>
  <INSDSeq_division>PAT</INSDSeq_division>
  <INSDSeq_feature-table>
```

```
    <INSDFeature>
     <INSDFeature_key>source</INSDFeature_key>
     <INSDFeature_location>1..22</INSDFeature_location>
     <INSDFeature_quals>
      <INSDQualifier>
       <INSDQualifier_name>mol_type</INSDQualifier_name>
       <INSDQualifier_value>other RNA</INSDQualifier_value>
      </INSDQualifier>
      <INSDQualifier id="q174">
       <INSDQualifier_name>organism</INSDQualifier_name>
       <INSDQualifier_value>synthetic construct</INSDQualifier_value>
       <NonEnglishQualifier_value>合成構築體</NonEnglishQualifier_value>
      </INSDQualifier>
     </INSDFeature_quals>
    </INSDFeature>
   </INSDSeq_feature-table>
   <INSDSeq_sequence>tccaccacaaggtaggggaagg</INSDSeq_sequence>
  </INSDSeq>
</SequenceData>
<SequenceData sequenceIDNumber="153">
 <INSDSeq>
  <INSDSeq_length>36</INSDSeq_length>
  <INSDSeq_moltype>RNA</INSDSeq_moltype>
  <INSDSeq_division>PAT</INSDSeq_division>
  <INSDSeq_feature-table>
   <INSDFeature>
    <INSDFeature_key>source</INSDFeature_key>
    <INSDFeature_location>1..36</INSDFeature_location>
    <INSDFeature_quals>
     <INSDQualifier>
      <INSDQualifier_name>mol_type</INSDQualifier_name>
      <INSDQualifier_value>other RNA</INSDQualifier_value>
     </INSDQualifier>
     <INSDQualifier id="q175">
      <INSDQualifier_name>organism</INSDQualifier_name>
      <INSDQualifier_value>synthetic construct</INSDQualifier_value>
      <NonEnglishQualifier_value>合成構築體</NonEnglishQualifier_value>
     </INSDQualifier>
    </INSDFeature_quals>
```

```
    </INSDFeature>
   </INSDSeq_feature-table>
   <INSDSeq_sequence>ccctaccttgtggtggttaagcagccgaaaggctgc</INSDSeq_sequence>
  </INSDSeq>
 </SequenceData>
 <SequenceData sequenceIDNumber="154">
  <INSDSeq>
   <INSDSeq_length>22</INSDSeq_length>
   <INSDSeq_moltype>RNA</INSDSeq_moltype>
   <INSDSeq_division>PAT</INSDSeq_division>
   <INSDSeq_feature-table>
    <INSDFeature>
     <INSDFeature_key>source</INSDFeature_key>
     <INSDFeature_location>1..22</INSDFeature_location>
     <INSDFeature_quals>
      <INSDQualifier>
       <INSDQualifier_name>mol_type</INSDQualifier_name>
       <INSDQualifier_value>other RNA</INSDQualifier_value>
      </INSDQualifier>
      <INSDQualifier id="q176">
       <INSDQualifier_name>organism</INSDQualifier_name>
       <INSDQualifier_value>synthetic construct</INSDQualifier_value>
       <NonEnglishQualifier_value>合成構築體</NonEnglishQualifier_value>
      </INSDQualifier>
     </INSDFeature_quals>
    </INSDFeature>
   </INSDSeq_feature-table>
   <INSDSeq_sequence>ttaaccaccacaaggtaggggg</INSDSeq_sequence>
  </INSDSeq>
 </SequenceData>
 <SequenceData sequenceIDNumber="155">
  <INSDSeq>
   <INSDSeq_length>36</INSDSeq_length>
   <INSDSeq_moltype>RNA</INSDSeq_moltype>
   <INSDSeq_division>PAT</INSDSeq_division>
   <INSDSeq_feature-table>
    <INSDFeature>
     <INSDFeature_key>source</INSDFeature_key>
     <INSDFeature_location>1..36</INSDFeature_location>
```

```
      <INSDFeature_quals>
       <INSDQualifier>
        <INSDQualifier_name>mol_type</INSDQualifier_name>
        <INSDQualifier_value>other RNA</INSDQualifier_value>
       </INSDQualifier>
       <INSDQualifier id="q177">
        <INSDQualifier_name>organism</INSDQualifier_name>
        <INSDQualifier_value>synthetic construct</INSDQualifier_value>
        <NonEnglishQualifier_value>合成構築體</NonEnglishQualifier_value>
       </INSDQualifier>
      </INSDFeature_quals>
     </INSDFeature>
    </INSDSeq_feature-table>
    <INSDSeq_sequence>ctaccttgtggtggttattagcagccgaaaggctgc</INSDSeq_sequence>
   </INSDSeq>
  </SequenceData>
  <SequenceData sequenceIDNumber="156">
   <INSDSeq>
    <INSDSeq_length>22</INSDSeq_length>
    <INSDSeq_moltype>RNA</INSDSeq_moltype>
    <INSDSeq_division>PAT</INSDSeq_division>
    <INSDSeq_feature-table>
     <INSDFeature>
      <INSDFeature_key>source</INSDFeature_key>
      <INSDFeature_location>1..22</INSDFeature_location>
      <INSDFeature_quals>
       <INSDQualifier>
        <INSDQualifier_name>mol_type</INSDQualifier_name>
        <INSDQualifier_value>other RNA</INSDQualifier_value>
       </INSDQualifier>
       <INSDQualifier id="q178">
        <INSDQualifier_name>organism</INSDQualifier_name>
        <INSDQualifier_value>synthetic construct</INSDQualifier_value>
        <NonEnglishQualifier_value>合成構築體</NonEnglishQualifier_value>
       </INSDQualifier>
      </INSDFeature_quals>
     </INSDFeature>
    </INSDSeq_feature-table>
    <INSDSeq_sequence>taataaccaccacaaggtaggg</INSDSeq_sequence>
```

```
 </INSDSeq>
</SequenceData>
<SequenceData sequenceIDNumber="157">
 <INSDSeq>
  <INSDSeq_length>36</INSDSeq_length>
  <INSDSeq_moltype>RNA</INSDSeq_moltype>
  <INSDSeq_division>PAT</INSDSeq_division>
  <INSDSeq_feature-table>
   <INSDFeature>
    <INSDFeature_key>source</INSDFeature_key>
    <INSDFeature_location>1..36</INSDFeature_location>
    <INSDFeature_quals>
     <INSDQualifier>
      <INSDQualifier_name>mol_type</INSDQualifier_name>
      <INSDQualifier_value>other RNA</INSDQualifier_value>
     </INSDQualifier>
     <INSDQualifier id="q179">
      <INSDQualifier_name>organism</INSDQualifier_name>
      <INSDQualifier_value>synthetic construct</INSDQualifier_value>
      <NonEnglishQualifier_value>合成構築體</NonEnglishQualifier_value>
     </INSDQualifier>
    </INSDFeature_quals>
   </INSDFeature>
  </INSDSeq_feature-table>
  <INSDSeq_sequence>taccttgtggtggttattgagcagccgaaaggctgc</INSDSeq_sequence>
 </INSDSeq>
</SequenceData>
<SequenceData sequenceIDNumber="158">
 <INSDSeq>
  <INSDSeq_length>22</INSDSeq_length>
  <INSDSeq_moltype>RNA</INSDSeq_moltype>
  <INSDSeq_division>PAT</INSDSeq_division>
  <INSDSeq_feature-table>
   <INSDFeature>
    <INSDFeature_key>source</INSDFeature_key>
    <INSDFeature_location>1..22</INSDFeature_location>
    <INSDFeature_quals>
     <INSDQualifier>
      <INSDQualifier_name>mol_type</INSDQualifier_name>
```

```
      <INSDQualifier_value>other RNA</INSDQualifier_value>
     </INSDQualifier>
     <INSDQualifier id="q180">
      <INSDQualifier_name>organism</INSDQualifier_name>
      <INSDQualifier_value>synthetic construct</INSDQualifier_value>
      <NonEnglishQualifier_value>合成構築體</NonEnglishQualifier_value>
     </INSDQualifier>
    </INSDFeature_quals>
   </INSDFeature>
  </INSDSeq_feature-table>
  <INSDSeq_sequence>tcaataaccaccacaaggtagg</INSDSeq_sequence>
 </INSDSeq>
</SequenceData>
<SequenceData sequenceIDNumber="159">
 <INSDSeq>
  <INSDSeq_length>36</INSDSeq_length>
  <INSDSeq_moltype>RNA</INSDSeq_moltype>
  <INSDSeq_division>PAT</INSDSeq_division>
  <INSDSeq_feature-table>
   <INSDFeature>
    <INSDFeature_key>source</INSDFeature_key>
    <INSDFeature_location>1..36</INSDFeature_location>
    <INSDFeature_quals>
     <INSDQualifier>
      <INSDQualifier_name>mol_type</INSDQualifier_name>
      <INSDQualifier_value>other RNA</INSDQualifier_value>
     </INSDQualifier>
     <INSDQualifier id="q181">
      <INSDQualifier_name>organism</INSDQualifier_name>
      <INSDQualifier_value>synthetic construct</INSDQualifier_value>
      <NonEnglishQualifier_value>合成構築體</NonEnglishQualifier_value>
     </INSDQualifier>
    </INSDFeature_quals>
   </INSDFeature>
  </INSDSeq_feature-table>
  <INSDSeq_sequence>accttgtggtggttattggagcagccgaaaggctgc</INSDSeq_sequence>
 </INSDSeq>
</SequenceData>
<SequenceData sequenceIDNumber="160">
```

```
 <INSDSeq>
  <INSDSeq_length>22</INSDSeq_length>
  <INSDSeq_moltype>RNA</INSDSeq_moltype>
  <INSDSeq_division>PAT</INSDSeq_division>
  <INSDSeq_feature-table>
   <INSDFeature>
    <INSDFeature_key>source</INSDFeature_key>
    <INSDFeature_location>1..22</INSDFeature_location>
    <INSDFeature_quals>
     <INSDQualifier>
      <INSDQualifier_name>mol_type</INSDQualifier_name>
      <INSDQualifier_value>other RNA</INSDQualifier_value>
     </INSDQualifier>
     <INSDQualifier id="q182">
      <INSDQualifier_name>organism</INSDQualifier_name>
      <INSDQualifier_value>synthetic construct</INSDQualifier_value>
      <NonEnglishQualifier_value>合成構築體</NonEnglishQualifier_value>
     </INSDQualifier>
    </INSDFeature_quals>
   </INSDFeature>
  </INSDSeq_feature-table>
  <INSDSeq_sequence>tccaataaccaccacaaggtgg</INSDSeq_sequence>
 </INSDSeq>
</SequenceData>
<SequenceData sequenceIDNumber="161">
 <INSDSeq>
  <INSDSeq_length>36</INSDSeq_length>
  <INSDSeq_moltype>RNA</INSDSeq_moltype>
  <INSDSeq_division>PAT</INSDSeq_division>
  <INSDSeq_feature-table>
   <INSDFeature>
    <INSDFeature_key>source</INSDFeature_key>
    <INSDFeature_location>1..36</INSDFeature_location>
    <INSDFeature_quals>
     <INSDQualifier>
      <INSDQualifier_name>mol_type</INSDQualifier_name>
      <INSDQualifier_value>other RNA</INSDQualifier_value>
     </INSDQualifier>
     <INSDQualifier id="q183">
```

```
      <INSDQualifier_name>organism</INSDQualifier_name>
      <INSDQualifier_value>synthetic construct</INSDQualifier_value>
      <NonEnglishQualifier_value>合成構築體</NonEnglishQualifier_value>
     </INSDQualifier>
    </INSDFeature_quals>
   </INSDFeature>
  </INSDSeq_feature-table>
  <INSDSeq_sequence>ccttgtggtggttattgggagcagccgaaaggctgc</INSDSeq_sequence>
 </INSDSeq>
</SequenceData>
<SequenceData sequenceIDNumber="162">
 <INSDSeq>
  <INSDSeq_length>22</INSDSeq_length>
  <INSDSeq_moltype>RNA</INSDSeq_moltype>
  <INSDSeq_division>PAT</INSDSeq_division>
  <INSDSeq_feature-table>
   <INSDFeature>
    <INSDFeature_key>source</INSDFeature_key>
    <INSDFeature_location>1..22</INSDFeature_location>
    <INSDFeature_quals>
     <INSDQualifier>
      <INSDQualifier_name>mol_type</INSDQualifier_name>
      <INSDQualifier_value>other RNA</INSDQualifier_value>
     </INSDQualifier>
     <INSDQualifier id="q184">
      <INSDQualifier_name>organism</INSDQualifier_name>
      <INSDQualifier_value>synthetic construct</INSDQualifier_value>
      <NonEnglishQualifier_value>合成構築體</NonEnglishQualifier_value>
     </INSDQualifier>
    </INSDFeature_quals>
   </INSDFeature>
  </INSDSeq_feature-table>
  <INSDSeq_sequence>tcccaataaccaccacaagggg</INSDSeq_sequence>
 </INSDSeq>
</SequenceData>
<SequenceData sequenceIDNumber="163">
 <INSDSeq>
  <INSDSeq_length>36</INSDSeq_length>
  <INSDSeq_moltype>RNA</INSDSeq_moltype>
```

```
  <INSDSeq_division>PAT</INSDSeq_division>
  <INSDSeq_feature-table>
   <INSDFeature>
    <INSDFeature_key>source</INSDFeature_key>
    <INSDFeature_location>1..36</INSDFeature_location>
    <INSDFeature_quals>
     <INSDQualifier>
      <INSDQualifier_name>mol_type</INSDQualifier_name>
      <INSDQualifier_value>other RNA</INSDQualifier_value>
     </INSDQualifier>
     <INSDQualifier id="q185">
      <INSDQualifier_name>organism</INSDQualifier_name>
      <INSDQualifier_value>synthetic construct</INSDQualifier_value>
      <NonEnglishQualifier_value>合成構築體</NonEnglishQualifier_value>
     </INSDQualifier>
    </INSDFeature_quals>
   </INSDFeature>
  </INSDSeq_feature-table>
  <INSDSeq_sequence>cttgtggtggttattgggtagcagccgaaaggctgc</INSDSeq_sequence>
 </INSDSeq>
</SequenceData>
<SequenceData sequenceIDNumber="164">
 <INSDSeq>
  <INSDSeq_length>22</INSDSeq_length>
  <INSDSeq_moltype>RNA</INSDSeq_moltype>
  <INSDSeq_division>PAT</INSDSeq_division>
  <INSDSeq_feature-table>
   <INSDFeature>
    <INSDFeature_key>source</INSDFeature_key>
    <INSDFeature_location>1..22</INSDFeature_location>
    <INSDFeature_quals>
     <INSDQualifier>
      <INSDQualifier_name>mol_type</INSDQualifier_name>
      <INSDQualifier_value>other RNA</INSDQualifier_value>
     </INSDQualifier>
     <INSDQualifier id="q186">
      <INSDQualifier_name>organism</INSDQualifier_name>
      <INSDQualifier_value>synthetic construct</INSDQualifier_value>
      <NonEnglishQualifier_value>合成構築體</NonEnglishQualifier_value>
```

```
      </INSDQualifier>
     </INSDFeature_quals>
    </INSDFeature>
   </INSDSeq_feature-table>
   <INSDSeq_sequence>tacccaataaccaccacaaggg</INSDSeq_sequence>
  </INSDSeq>
</SequenceData>
<SequenceData sequenceIDNumber="165">
 <INSDSeq>
  <INSDSeq_length>36</INSDSeq_length>
  <INSDSeq_moltype>RNA</INSDSeq_moltype>
  <INSDSeq_division>PAT</INSDSeq_division>
  <INSDSeq_feature-table>
   <INSDFeature>
    <INSDFeature_key>source</INSDFeature_key>
    <INSDFeature_location>1..36</INSDFeature_location>
    <INSDFeature_quals>
     <INSDQualifier>
      <INSDQualifier_name>mol_type</INSDQualifier_name>
      <INSDQualifier_value>other RNA</INSDQualifier_value>
     </INSDQualifier>
     <INSDQualifier id="q187">
      <INSDQualifier_name>organism</INSDQualifier_name>
      <INSDQualifier_value>synthetic construct</INSDQualifier_value>
      <NonEnglishQualifier_value>合成構築體</NonEnglishQualifier_value>
     </INSDQualifier>
    </INSDFeature_quals>
   </INSDFeature>
  </INSDSeq_feature-table>
  <INSDSeq_sequence>ttgtggtggttattgggttagcagccgaaaggctgc</INSDSeq_sequence>
 </INSDSeq>
</SequenceData>
<SequenceData sequenceIDNumber="166">
 <INSDSeq>
  <INSDSeq_length>22</INSDSeq_length>
  <INSDSeq_moltype>RNA</INSDSeq_moltype>
  <INSDSeq_division>PAT</INSDSeq_division>
  <INSDSeq_feature-table>
   <INSDFeature>
```

```
    <INSDFeature_key>source</INSDFeature_key>
    <INSDFeature_location>1..22</INSDFeature_location>
    <INSDFeature_quals>
     <INSDQualifier>
      <INSDQualifier_name>mol_type</INSDQualifier_name>
      <INSDQualifier_value>other RNA</INSDQualifier_value>
     </INSDQualifier>
     <INSDQualifier id="q188">
      <INSDQualifier_name>organism</INSDQualifier_name>
      <INSDQualifier_value>synthetic construct</INSDQualifier_value>
      <NonEnglishQualifier_value>合成構築體</NonEnglishQualifier_value>
     </INSDQualifier>
    </INSDFeature_quals>
   </INSDFeature>
  </INSDSeq_feature-table>
  <INSDSeq_sequence>taacccaataaccaccacaagg</INSDSeq_sequence>
 </INSDSeq>
</SequenceData>
<SequenceData sequenceIDNumber="167">
 <INSDSeq>
  <INSDSeq_length>36</INSDSeq_length>
  <INSDSeq_moltype>RNA</INSDSeq_moltype>
  <INSDSeq_division>PAT</INSDSeq_division>
  <INSDSeq_feature-table>
   <INSDFeature>
    <INSDFeature_key>source</INSDFeature_key>
    <INSDFeature_location>1..36</INSDFeature_location>
    <INSDFeature_quals>
     <INSDQualifier>
      <INSDQualifier_name>mol_type</INSDQualifier_name>
      <INSDQualifier_value>other RNA</INSDQualifier_value>
     </INSDQualifier>
     <INSDQualifier id="q189">
      <INSDQualifier_name>organism</INSDQualifier_name>
      <INSDQualifier_value>synthetic construct</INSDQualifier_value>
      <NonEnglishQualifier_value>合成構築體</NonEnglishQualifier_value>
     </INSDQualifier>
    </INSDFeature_quals>
   </INSDFeature>
```

```
  </INSDSeq_feature-table>
  <INSDSeq_sequence>tgtggtggttattgggttaagcagccgaaaggctgc</INSDSeq_sequence>
 </INSDSeq>
</SequenceData>
<SequenceData sequenceIDNumber="168">
 <INSDSeq>
  <INSDSeq_length>22</INSDSeq_length>
  <INSDSeq_moltype>RNA</INSDSeq_moltype>
  <INSDSeq_division>PAT</INSDSeq_division>
  <INSDSeq_feature-table>
   <INSDFeature>
    <INSDFeature_key>source</INSDFeature_key>
    <INSDFeature_location>1..22</INSDFeature_location>
    <INSDFeature_quals>
     <INSDQualifier>
      <INSDQualifier_name>mol_type</INSDQualifier_name>
      <INSDQualifier_value>other RNA</INSDQualifier_value>
     </INSDQualifier>
     <INSDQualifier id="q190">
      <INSDQualifier_name>organism</INSDQualifier_name>
      <INSDQualifier_value>synthetic construct</INSDQualifier_value>
      <NonEnglishQualifier_value>合成構築體</NonEnglishQualifier_value>
     </INSDQualifier>
    </INSDFeature_quals>
   </INSDFeature>
  </INSDSeq_feature-table>
  <INSDSeq_sequence>ttaacccaataaccaccacagg</INSDSeq_sequence>
 </INSDSeq>
</SequenceData>
<SequenceData sequenceIDNumber="169">
 <INSDSeq>
  <INSDSeq_length>36</INSDSeq_length>
  <INSDSeq_moltype>RNA</INSDSeq_moltype>
  <INSDSeq_division>PAT</INSDSeq_division>
  <INSDSeq_feature-table>
   <INSDFeature>
    <INSDFeature_key>source</INSDFeature_key>
    <INSDFeature_location>1..36</INSDFeature_location>
    <INSDFeature_quals>
```

```
      <INSDQualifier>
       <INSDQualifier_name>mol_type</INSDQualifier_name>
       <INSDQualifier_value>other RNA</INSDQualifier_value>
      </INSDQualifier>
      <INSDQualifier id="q191">
       <INSDQualifier_name>organism</INSDQualifier_name>
       <INSDQualifier_value>synthetic construct</INSDQualifier_value>
       <NonEnglishQualifier_value>合成構築體</NonEnglishQualifier_value>
      </INSDQualifier>
     </INSDFeature_quals>
    </INSDFeature>
   </INSDSeq_feature-table>
   <INSDSeq_sequence>gtggtggttattgggttagagcagccgaaaggctgc</INSDSeq_sequence>
  </INSDSeq>
</SequenceData>
<SequenceData sequenceIDNumber="170">
 <INSDSeq>
  <INSDSeq_length>22</INSDSeq_length>
  <INSDSeq_moltype>RNA</INSDSeq_moltype>
  <INSDSeq_division>PAT</INSDSeq_division>
  <INSDSeq_feature-table>
   <INSDFeature>
    <INSDFeature_key>source</INSDFeature_key>
    <INSDFeature_location>1..22</INSDFeature_location>
    <INSDFeature_quals>
     <INSDQualifier>
      <INSDQualifier_name>mol_type</INSDQualifier_name>
      <INSDQualifier_value>other RNA</INSDQualifier_value>
     </INSDQualifier>
     <INSDQualifier id="q192">
      <INSDQualifier_name>organism</INSDQualifier_name>
      <INSDQualifier_value>synthetic construct</INSDQualifier_value>
      <NonEnglishQualifier_value>合成構築體</NonEnglishQualifier_value>
     </INSDQualifier>
    </INSDFeature_quals>
   </INSDFeature>
  </INSDSeq_feature-table>
  <INSDSeq_sequence>tctaacccaataaccaccacgg</INSDSeq_sequence>
 </INSDSeq>
```

```
</SequenceData>
<SequenceData sequenceIDNumber="171">
 <INSDSeq>
  <INSDSeq_length>36</INSDSeq_length>
  <INSDSeq_moltype>RNA</INSDSeq_moltype>
  <INSDSeq_division>PAT</INSDSeq_division>
  <INSDSeq_feature-table>
   <INSDFeature>
    <INSDFeature_key>source</INSDFeature_key>
    <INSDFeature_location>1..36</INSDFeature_location>
    <INSDFeature_quals>
     <INSDQualifier>
      <INSDQualifier_name>mol_type</INSDQualifier_name>
      <INSDQualifier_value>other RNA</INSDQualifier_value>
     </INSDQualifier>
     <INSDQualifier id="q193">
      <INSDQualifier_name>organism</INSDQualifier_name>
      <INSDQualifier_value>synthetic construct</INSDQualifier_value>
      <NonEnglishQualifier_value>合成構築體</NonEnglishQualifier_value>
     </INSDQualifier>
    </INSDFeature_quals>
   </INSDFeature>
  </INSDSeq_feature-table>
  <INSDSeq_sequence>tggtggttattgggttagaagcagccgaaaggctgc</INSDSeq_sequence>
 </INSDSeq>
</SequenceData>
<SequenceData sequenceIDNumber="172">
 <INSDSeq>
  <INSDSeq_length>22</INSDSeq_length>
  <INSDSeq_moltype>RNA</INSDSeq_moltype>
  <INSDSeq_division>PAT</INSDSeq_division>
  <INSDSeq_feature-table>
   <INSDFeature>
    <INSDFeature_key>source</INSDFeature_key>
    <INSDFeature_location>1..22</INSDFeature_location>
    <INSDFeature_quals>
     <INSDQualifier>
      <INSDQualifier_name>mol_type</INSDQualifier_name>
      <INSDQualifier_value>other RNA</INSDQualifier_value>
```

```
      </INSDQualifier>
      <INSDQualifier id="q194">
       <INSDQualifier_name>organism</INSDQualifier_name>
       <INSDQualifier_value>synthetic construct</INSDQualifier_value>
       <NonEnglishQualifier_value>合成構築體</NonEnglishQualifier_value>
      </INSDQualifier>
     </INSDFeature_quals>
    </INSDFeature>
   </INSDSeq_feature-table>
   <INSDSeq_sequence>ttctaacccaataaccaccagg</INSDSeq_sequence>
  </INSDSeq>
</SequenceData>
<SequenceData sequenceIDNumber="173">
 <INSDSeq>
  <INSDSeq_length>36</INSDSeq_length>
  <INSDSeq_moltype>RNA</INSDSeq_moltype>
  <INSDSeq_division>PAT</INSDSeq_division>
  <INSDSeq_feature-table>
   <INSDFeature>
    <INSDFeature_key>source</INSDFeature_key>
    <INSDFeature_location>1..36</INSDFeature_location>
    <INSDFeature_quals>
     <INSDQualifier>
      <INSDQualifier_name>mol_type</INSDQualifier_name>
      <INSDQualifier_value>other RNA</INSDQualifier_value>
     </INSDQualifier>
     <INSDQualifier id="q195">
      <INSDQualifier_name>organism</INSDQualifier_name>
      <INSDQualifier_value>synthetic construct</INSDQualifier_value>
      <NonEnglishQualifier_value>合成構築體</NonEnglishQualifier_value>
     </INSDQualifier>
    </INSDFeature_quals>
   </INSDFeature>
  </INSDSeq_feature-table>
  <INSDSeq_sequence>ggtggttattgggttagagagcagccgaaaggctgc</INSDSeq_sequence>
 </INSDSeq>
</SequenceData>
<SequenceData sequenceIDNumber="174">
 <INSDSeq>
```

```
  <INSDSeq_length>22</INSDSeq_length>
  <INSDSeq_moltype>RNA</INSDSeq_moltype>
  <INSDSeq_division>PAT</INSDSeq_division>
  <INSDSeq_feature-table>
   <INSDFeature>
    <INSDFeature_key>source</INSDFeature_key>
    <INSDFeature_location>1..22</INSDFeature_location>
    <INSDFeature_quals>
     <INSDQualifier>
      <INSDQualifier_name>mol_type</INSDQualifier_name>
      <INSDQualifier_value>other RNA</INSDQualifier_value>
     </INSDQualifier>
     <INSDQualifier id="q196">
      <INSDQualifier_name>organism</INSDQualifier_name>
      <INSDQualifier_value>synthetic construct</INSDQualifier_value>
      <NonEnglishQualifier_value>合成構築體</NonEnglishQualifier_value>
     </INSDQualifier>
    </INSDFeature_quals>
   </INSDFeature>
  </INSDSeq_feature-table>
  <INSDSeq_sequence>tctctaacccaataaccaccgg</INSDSeq_sequence>
 </INSDSeq>
</SequenceData>
<SequenceData sequenceIDNumber="175">
 <INSDSeq>
  <INSDSeq_length>36</INSDSeq_length>
  <INSDSeq_moltype>RNA</INSDSeq_moltype>
  <INSDSeq_division>PAT</INSDSeq_division>
  <INSDSeq_feature-table>
   <INSDFeature>
    <INSDFeature_key>source</INSDFeature_key>
    <INSDFeature_location>1..36</INSDFeature_location>
    <INSDFeature_quals>
     <INSDQualifier>
      <INSDQualifier_name>mol_type</INSDQualifier_name>
      <INSDQualifier_value>other RNA</INSDQualifier_value>
     </INSDQualifier>
     <INSDQualifier id="q197">
      <INSDQualifier_name>organism</INSDQualifier_name>
```

```
      <INSDQualifier_value>synthetic construct</INSDQualifier_value>
      <NonEnglishQualifier_value>合成構築體</NonEnglishQualifier_value>
     </INSDQualifier>
    </INSDFeature_quals>
   </INSDFeature>
  </INSDSeq_feature-table>
  <INSDSeq_sequence>gtggttattgggttagagaagcagccgaaaggctgc</INSDSeq_sequence>
 </INSDSeq>
</SequenceData>
<SequenceData sequenceIDNumber="176">
 <INSDSeq>
  <INSDSeq_length>22</INSDSeq_length>
  <INSDSeq_moltype>RNA</INSDSeq_moltype>
  <INSDSeq_division>PAT</INSDSeq_division>
  <INSDSeq_feature-table>
   <INSDFeature>
    <INSDFeature_key>source</INSDFeature_key>
    <INSDFeature_location>1..22</INSDFeature_location>
    <INSDFeature_quals>
     <INSDQualifier>
      <INSDQualifier_name>mol_type</INSDQualifier_name>
      <INSDQualifier_value>other RNA</INSDQualifier_value>
     </INSDQualifier>
     <INSDQualifier id="q198">
      <INSDQualifier_name>organism</INSDQualifier_name>
      <INSDQualifier_value>synthetic construct</INSDQualifier_value>
      <NonEnglishQualifier_value>合成構築體</NonEnglishQualifier_value>
     </INSDQualifier>
    </INSDFeature_quals>
   </INSDFeature>
  </INSDSeq_feature-table>
  <INSDSeq_sequence>ttctctaacccaataaccacgg</INSDSeq_sequence>
 </INSDSeq>
</SequenceData>
<SequenceData sequenceIDNumber="177">
 <INSDSeq>
  <INSDSeq_length>36</INSDSeq_length>
  <INSDSeq_moltype>RNA</INSDSeq_moltype>
  <INSDSeq_division>PAT</INSDSeq_division>
```

```
  <INSDSeq_feature-table>
   <INSDFeature>
    <INSDFeature_key>source</INSDFeature_key>
    <INSDFeature_location>1..36</INSDFeature_location>
    <INSDFeature_quals>
     <INSDQualifier>
      <INSDQualifier_name>mol_type</INSDQualifier_name>
      <INSDQualifier_value>other RNA</INSDQualifier_value>
     </INSDQualifier>
     <INSDQualifier id="q199">
      <INSDQualifier_name>organism</INSDQualifier_name>
      <INSDQualifier_value>synthetic construct</INSDQualifier_value>
      <NonEnglishQualifier_value>合成構築體</NonEnglishQualifier_value>
     </INSDQualifier>
    </INSDFeature_quals>
   </INSDFeature>
  </INSDSeq_feature-table>
  <INSDSeq_sequence>tggttattgggttagagaaagcagccgaaaggctgc</INSDSeq_sequence>
 </INSDSeq>
</SequenceData>
<SequenceData sequenceIDNumber="178">
 <INSDSeq>
  <INSDSeq_length>22</INSDSeq_length>
  <INSDSeq_moltype>RNA</INSDSeq_moltype>
  <INSDSeq_division>PAT</INSDSeq_division>
  <INSDSeq_feature-table>
   <INSDFeature>
    <INSDFeature_key>source</INSDFeature_key>
    <INSDFeature_location>1..22</INSDFeature_location>
    <INSDFeature_quals>
     <INSDQualifier>
      <INSDQualifier_name>mol_type</INSDQualifier_name>
      <INSDQualifier_value>other RNA</INSDQualifier_value>
     </INSDQualifier>
     <INSDQualifier id="q200">
      <INSDQualifier_name>organism</INSDQualifier_name>
      <INSDQualifier_value>synthetic construct</INSDQualifier_value>
      <NonEnglishQualifier_value>合成構築體</NonEnglishQualifier_value>
     </INSDQualifier>
```

```
    </INSDFeature_quals>
   </INSDFeature>
  </INSDSeq_feature-table>
  <INSDSeq_sequence>tttctctaacccaataaccagg</INSDSeq_sequence>
 </INSDSeq>
</SequenceData>
<SequenceData sequenceIDNumber="179">
 <INSDSeq>
  <INSDSeq_length>36</INSDSeq_length>
  <INSDSeq_moltype>RNA</INSDSeq_moltype>
  <INSDSeq_division>PAT</INSDSeq_division>
  <INSDSeq_feature-table>
   <INSDFeature>
    <INSDFeature_key>source</INSDFeature_key>
    <INSDFeature_location>1..36</INSDFeature_location>
    <INSDFeature_quals>
     <INSDQualifier>
      <INSDQualifier_name>mol_type</INSDQualifier_name>
      <INSDQualifier_value>other RNA</INSDQualifier_value>
     </INSDQualifier>
     <INSDQualifier id="q201">
      <INSDQualifier_name>organism</INSDQualifier_name>
      <INSDQualifier_value>synthetic construct</INSDQualifier_value>
      <NonEnglishQualifier_value>合成構築體</NonEnglishQualifier_value>
     </INSDQualifier>
    </INSDFeature_quals>
   </INSDFeature>
  </INSDSeq_feature-table>
  <INSDSeq_sequence>ggttattgggttagagaatagcagccgaaaggctgc</INSDSeq_sequence>
 </INSDSeq>
</SequenceData>
<SequenceData sequenceIDNumber="180">
 <INSDSeq>
  <INSDSeq_length>22</INSDSeq_length>
  <INSDSeq_moltype>RNA</INSDSeq_moltype>
  <INSDSeq_division>PAT</INSDSeq_division>
  <INSDSeq_feature-table>
   <INSDFeature>
    <INSDFeature_key>source</INSDFeature_key>
```

```
    <INSDFeature_location>1..22</INSDFeature_location>
    <INSDFeature_quals>
     <INSDQualifier>
      <INSDQualifier_name>mol_type</INSDQualifier_name>
      <INSDQualifier_value>other RNA</INSDQualifier_value>
     </INSDQualifier>
     <INSDQualifier id="q202">
      <INSDQualifier_name>organism</INSDQualifier_name>
      <INSDQualifier_value>synthetic construct</INSDQualifier_value>
      <NonEnglishQualifier_value>合成構築體</NonEnglishQualifier_value>
     </INSDQualifier>
    </INSDFeature_quals>
   </INSDFeature>
  </INSDSeq_feature-table>
  <INSDSeq_sequence>tattctctaacccaataaccgg</INSDSeq_sequence>
 </INSDSeq>
</SequenceData>
<SequenceData sequenceIDNumber="181">
 <INSDSeq>
  <INSDSeq_length>36</INSDSeq_length>
  <INSDSeq_moltype>RNA</INSDSeq_moltype>
  <INSDSeq_division>PAT</INSDSeq_division>
  <INSDSeq_feature-table>
   <INSDFeature>
    <INSDFeature_key>source</INSDFeature_key>
    <INSDFeature_location>1..36</INSDFeature_location>
    <INSDFeature_quals>
     <INSDQualifier>
      <INSDQualifier_name>mol_type</INSDQualifier_name>
      <INSDQualifier_value>other RNA</INSDQualifier_value>
     </INSDQualifier>
     <INSDQualifier id="q203">
      <INSDQualifier_name>organism</INSDQualifier_name>
      <INSDQualifier_value>synthetic construct</INSDQualifier_value>
      <NonEnglishQualifier_value>合成構築體</NonEnglishQualifier_value>
     </INSDQualifier>
    </INSDFeature_quals>
   </INSDFeature>
  </INSDSeq_feature-table>
```

```
  <INSDSeq_sequence>gttattgggttagagaatgagcagccgaaaggctgc</INSDSeq_sequence>
 </INSDSeq>
</SequenceData>
<SequenceData sequenceIDNumber="182">
 <INSDSeq>
  <INSDSeq_length>22</INSDSeq_length>
  <INSDSeq_moltype>RNA</INSDSeq_moltype>
  <INSDSeq_division>PAT</INSDSeq_division>
  <INSDSeq_feature-table>
   <INSDFeature>
    <INSDFeature_key>source</INSDFeature_key>
    <INSDFeature_location>1..22</INSDFeature_location>
    <INSDFeature_quals>
     <INSDQualifier>
      <INSDQualifier_name>mol_type</INSDQualifier_name>
      <INSDQualifier_value>other RNA</INSDQualifier_value>
     </INSDQualifier>
     <INSDQualifier id="q204">
      <INSDQualifier_name>organism</INSDQualifier_name>
      <INSDQualifier_value>synthetic construct</INSDQualifier_value>
      <NonEnglishQualifier_value>合成構築體</NonEnglishQualifier_value>
     </INSDQualifier>
    </INSDFeature_quals>
   </INSDFeature>
  </INSDSeq_feature-table>
  <INSDSeq_sequence>tcattctctaacccaataacgg</INSDSeq_sequence>
 </INSDSeq>
</SequenceData>
<SequenceData sequenceIDNumber="183">
 <INSDSeq>
  <INSDSeq_length>36</INSDSeq_length>
  <INSDSeq_moltype>RNA</INSDSeq_moltype>
  <INSDSeq_division>PAT</INSDSeq_division>
  <INSDSeq_feature-table>
   <INSDFeature>
    <INSDFeature_key>source</INSDFeature_key>
    <INSDFeature_location>1..36</INSDFeature_location>
    <INSDFeature_quals>
     <INSDQualifier>
```

```
      <INSDQualifier_name>mol_type</INSDQualifier_name>
      <INSDQualifier_value>other RNA</INSDQualifier_value>
     </INSDQualifier>
     <INSDQualifier id="q205">
      <INSDQualifier_name>organism</INSDQualifier_name>
      <INSDQualifier_value>synthetic construct</INSDQualifier_value>
      <NonEnglishQualifier_value>合成構築體</NonEnglishQualifier_value>
     </INSDQualifier>
    </INSDFeature_quals>
   </INSDFeature>
  </INSDSeq_feature-table>
  <INSDSeq_sequence>ttattgggttagagaatgtagcagccgaaaggctgc</INSDSeq_sequence>
 </INSDSeq>
</SequenceData>
<SequenceData sequenceIDNumber="184">
 <INSDSeq>
  <INSDSeq_length>22</INSDSeq_length>
  <INSDSeq_moltype>RNA</INSDSeq_moltype>
  <INSDSeq_division>PAT</INSDSeq_division>
  <INSDSeq_feature-table>
   <INSDFeature>
    <INSDFeature_key>source</INSDFeature_key>
    <INSDFeature_location>1..22</INSDFeature_location>
    <INSDFeature_quals>
     <INSDQualifier>
      <INSDQualifier_name>mol_type</INSDQualifier_name>
      <INSDQualifier_value>other RNA</INSDQualifier_value>
     </INSDQualifier>
     <INSDQualifier id="q206">
      <INSDQualifier_name>organism</INSDQualifier_name>
      <INSDQualifier_value>synthetic construct</INSDQualifier_value>
      <NonEnglishQualifier_value>合成構築體</NonEnglishQualifier_value>
     </INSDQualifier>
    </INSDFeature_quals>
   </INSDFeature>
  </INSDSeq_feature-table>
  <INSDSeq_sequence>tacattctctaacccaataagg</INSDSeq_sequence>
 </INSDSeq>
</SequenceData>
```

<SequenceData sequenceIDNumber="185">
<INSDSeq>
<INSDSeq_length>36</INSDSeq_length>
<INSDSeq_moltype>RNA</INSDSeq_moltype>
<INSDSeq_division>PAT</INSDSeq_division>
<INSDSeq_feature-table>
<INSDFeature>
<INSDFeature_key>source</INSDFeature_key>
<INSDFeature_location>1..36</INSDFeature_location>
<INSDFeature_quals>
<INSDQualifier>
<INSDQualifier_name>mol_type</INSDQualifier_name>
<INSDQualifier_value>other RNA</INSDQualifier_value>
</INSDQualifier>
<INSDQualifier id="q207">
<INSDQualifier_name>organism</INSDQualifier_name>
<INSDQualifier_value>synthetic construct</INSDQualifier_value>
<NonEnglishQualifier_value>合成構築體</NonEnglishQualifier_value>
</INSDQualifier>
</INSDFeature_quals>
</INSDFeature>
</INSDSeq_feature-table>
<INSDSeq_sequence>attgggttagagaatgtgtagcagccgaaaggctgc</INSDSeq_sequence>
</INSDSeq>
</SequenceData>
<SequenceData sequenceIDNumber="186">
<INSDSeq>
<INSDSeq_length>22</INSDSeq_length>
<INSDSeq_moltype>RNA</INSDSeq_moltype>
<INSDSeq_division>PAT</INSDSeq_division>
<INSDSeq_feature-table>
<INSDFeature>
<INSDFeature_key>source</INSDFeature_key>
<INSDFeature_location>1..22</INSDFeature_location>
<INSDFeature_quals>
<INSDQualifier>
<INSDQualifier_name>mol_type</INSDQualifier_name>
<INSDQualifier_value>other RNA</INSDQualifier_value>
</INSDQualifier>

```
      <INSDQualifier id="q208">
       <INSDQualifier_name>organism</INSDQualifier_name>
       <INSDQualifier_value>synthetic construct</INSDQualifier_value>
       <NonEnglishQualifier_value>合成構築體</NonEnglishQualifier_value>
      </INSDQualifier>
     </INSDFeature_quals>
    </INSDFeature>
   </INSDSeq_feature-table>
   <INSDSeq_sequence>tacacattctctaacccaatgg</INSDSeq_sequence>
  </INSDSeq>
</SequenceData>
<SequenceData sequenceIDNumber="187">
 <INSDSeq>
  <INSDSeq_length>36</INSDSeq_length>
  <INSDSeq_moltype>RNA</INSDSeq_moltype>
  <INSDSeq_division>PAT</INSDSeq_division>
  <INSDSeq_feature-table>
   <INSDFeature>
    <INSDFeature_key>source</INSDFeature_key>
    <INSDFeature_location>1..36</INSDFeature_location>
    <INSDFeature_quals>
     <INSDQualifier>
      <INSDQualifier_name>mol_type</INSDQualifier_name>
      <INSDQualifier_value>other RNA</INSDQualifier_value>
     </INSDQualifier>
     <INSDQualifier id="q209">
      <INSDQualifier_name>organism</INSDQualifier_name>
      <INSDQualifier_value>synthetic construct</INSDQualifier_value>
      <NonEnglishQualifier_value>合成構築體</NonEnglishQualifier_value>
     </INSDQualifier>
    </INSDFeature_quals>
   </INSDFeature>
  </INSDSeq_feature-table>
  <INSDSeq_sequence>ttgggttagagaatgtgttagcagccgaaaggctgc</INSDSeq_sequence>
 </INSDSeq>
</SequenceData>
<SequenceData sequenceIDNumber="188">
 <INSDSeq>
  <INSDSeq_length>22</INSDSeq_length>
```

```
  <INSDSeq_moltype>RNA</INSDSeq_moltype>
  <INSDSeq_division>PAT</INSDSeq_division>
  <INSDSeq_feature-table>
   <INSDFeature>
    <INSDFeature_key>source</INSDFeature_key>
    <INSDFeature_location>1..22</INSDFeature_location>
    <INSDFeature_quals>
     <INSDQualifier>
      <INSDQualifier_name>mol_type</INSDQualifier_name>
      <INSDQualifier_value>other RNA</INSDQualifier_value>
     </INSDQualifier>
     <INSDQualifier id="q210">
      <INSDQualifier_name>organism</INSDQualifier_name>
      <INSDQualifier_value>synthetic construct</INSDQualifier_value>
      <NonEnglishQualifier_value>合成構築體</NonEnglishQualifier_value>
     </INSDQualifier>
    </INSDFeature_quals>
   </INSDFeature>
  </INSDSeq_feature-table>
  <INSDSeq_sequence>taacacattctctaacccaagg</INSDSeq_sequence>
 </INSDSeq>
</SequenceData>
<SequenceData sequenceIDNumber="189">
 <INSDSeq>
  <INSDSeq_length>36</INSDSeq_length>
  <INSDSeq_moltype>RNA</INSDSeq_moltype>
  <INSDSeq_division>PAT</INSDSeq_division>
  <INSDSeq_feature-table>
   <INSDFeature>
    <INSDFeature_key>source</INSDFeature_key>
    <INSDFeature_location>1..36</INSDFeature_location>
    <INSDFeature_quals>
     <INSDQualifier>
      <INSDQualifier_name>mol_type</INSDQualifier_name>
      <INSDQualifier_value>other RNA</INSDQualifier_value>
     </INSDQualifier>
     <INSDQualifier id="q211">
      <INSDQualifier_name>organism</INSDQualifier_name>
      <INSDQualifier_value>synthetic construct</INSDQualifier_value>
```

```
      <NonEnglishQualifier_value>合成構築體</NonEnglishQualifier_value>
     </INSDQualifier>
    </INSDFeature_quals>
   </INSDFeature>
  </INSDSeq_feature-table>
  <INSDSeq_sequence>ggttagagaatgtgttggtagcagccgaaaggctgc</INSDSeq_sequence>
 </INSDSeq>
</SequenceData>
<SequenceData sequenceIDNumber="190">
 <INSDSeq>
  <INSDSeq_length>22</INSDSeq_length>
  <INSDSeq_moltype>RNA</INSDSeq_moltype>
  <INSDSeq_division>PAT</INSDSeq_division>
  <INSDSeq_feature-table>
   <INSDFeature>
    <INSDFeature_key>source</INSDFeature_key>
    <INSDFeature_location>1..22</INSDFeature_location>
    <INSDFeature_quals>
     <INSDQualifier>
      <INSDQualifier_name>mol_type</INSDQualifier_name>
      <INSDQualifier_value>other RNA</INSDQualifier_value>
     </INSDQualifier>
     <INSDQualifier id="q212">
      <INSDQualifier_name>organism</INSDQualifier_name>
      <INSDQualifier_value>synthetic construct</INSDQualifier_value>
      <NonEnglishQualifier_value>合成構築體</NonEnglishQualifier_value>
     </INSDQualifier>
    </INSDFeature_quals>
   </INSDFeature>
  </INSDSeq_feature-table>
  <INSDSeq_sequence>taccaacacattctctaaccgg</INSDSeq_sequence>
 </INSDSeq>
</SequenceData>
<SequenceData sequenceIDNumber="191">
 <INSDSeq>
  <INSDSeq_length>36</INSDSeq_length>
  <INSDSeq_moltype>RNA</INSDSeq_moltype>
  <INSDSeq_division>PAT</INSDSeq_division>
  <INSDSeq_feature-table>
```

```
    <INSDFeature>
     <INSDFeature_key>source</INSDFeature_key>
     <INSDFeature_location>1..36</INSDFeature_location>
     <INSDFeature_quals>
      <INSDQualifier>
       <INSDQualifier_name>mol_type</INSDQualifier_name>
       <INSDQualifier_value>other RNA</INSDQualifier_value>
      </INSDQualifier>
      <INSDQualifier id="q213">
       <INSDQualifier_name>organism</INSDQualifier_name>
       <INSDQualifier_value>synthetic construct</INSDQualifier_value>
       <NonEnglishQualifier_value>合成構築體</NonEnglishQualifier_value>
      </INSDQualifier>
     </INSDFeature_quals>
    </INSDFeature>
   </INSDSeq_feature-table>
   <INSDSeq_sequence>gttagagaatgtgttggtgagcagccgaaaggctgc</INSDSeq_sequence>
  </INSDSeq>
</SequenceData>
<SequenceData sequenceIDNumber="192">
 <INSDSeq>
  <INSDSeq_length>22</INSDSeq_length>
  <INSDSeq_moltype>RNA</INSDSeq_moltype>
  <INSDSeq_division>PAT</INSDSeq_division>
  <INSDSeq_feature-table>
   <INSDFeature>
    <INSDFeature_key>source</INSDFeature_key>
    <INSDFeature_location>1..22</INSDFeature_location>
    <INSDFeature_quals>
     <INSDQualifier>
      <INSDQualifier_name>mol_type</INSDQualifier_name>
      <INSDQualifier_value>other RNA</INSDQualifier_value>
     </INSDQualifier>
     <INSDQualifier id="q214">
      <INSDQualifier_name>organism</INSDQualifier_name>
      <INSDQualifier_value>synthetic construct</INSDQualifier_value>
      <NonEnglishQualifier_value>合成構築體</NonEnglishQualifier_value>
     </INSDQualifier>
    </INSDFeature_quals>
```

```
    </INSDFeature>
   </INSDSeq_feature-table>
   <INSDSeq_sequence>tcaccaacacattctctaacgg</INSDSeq_sequence>
  </INSDSeq>
 </SequenceData>
 <SequenceData sequenceIDNumber="193">
  <INSDSeq>
   <INSDSeq_length>36</INSDSeq_length>
   <INSDSeq_moltype>RNA</INSDSeq_moltype>
   <INSDSeq_division>PAT</INSDSeq_division>
   <INSDSeq_feature-table>
    <INSDFeature>
     <INSDFeature_key>source</INSDFeature_key>
     <INSDFeature_location>1..36</INSDFeature_location>
     <INSDFeature_quals>
      <INSDQualifier>
       <INSDQualifier_name>mol_type</INSDQualifier_name>
       <INSDQualifier_value>other RNA</INSDQualifier_value>
      </INSDQualifier>
      <INSDQualifier id="q215">
       <INSDQualifier_name>organism</INSDQualifier_name>
       <INSDQualifier_value>synthetic construct</INSDQualifier_value>
       <NonEnglishQualifier_value>合成構築體</NonEnglishQualifier_value>
      </INSDQualifier>
     </INSDFeature_quals>
    </INSDFeature>
   </INSDSeq_feature-table>
   <INSDSeq_sequence>ttagagaatgtgttggtgcagcagccgaaaggctgc</INSDSeq_sequence>
  </INSDSeq>
 </SequenceData>
 <SequenceData sequenceIDNumber="194">
  <INSDSeq>
   <INSDSeq_length>22</INSDSeq_length>
   <INSDSeq_moltype>RNA</INSDSeq_moltype>
   <INSDSeq_division>PAT</INSDSeq_division>
   <INSDSeq_feature-table>
    <INSDFeature>
     <INSDFeature_key>source</INSDFeature_key>
     <INSDFeature_location>1..22</INSDFeature_location>
```

```
      <INSDFeature_quals>
       <INSDQualifier>
        <INSDQualifier_name>mol_type</INSDQualifier_name>
        <INSDQualifier_value>other RNA</INSDQualifier_value>
       </INSDQualifier>
       <INSDQualifier id="q216">
        <INSDQualifier_name>organism</INSDQualifier_name>
        <INSDQualifier_value>synthetic construct</INSDQualifier_value>
        <NonEnglishQualifier_value>合成構築體</NonEnglishQualifier_value>
       </INSDQualifier>
      </INSDFeature_quals>
     </INSDFeature>
    </INSDSeq_feature-table>
    <INSDSeq_sequence>tgcaccaacacattctctaagg</INSDSeq_sequence>
   </INSDSeq>
  </SequenceData>
  <SequenceData sequenceIDNumber="195">
   <INSDSeq>
    <INSDSeq_length>36</INSDSeq_length>
    <INSDSeq_moltype>RNA</INSDSeq_moltype>
    <INSDSeq_division>PAT</INSDSeq_division>
    <INSDSeq_feature-table>
     <INSDFeature>
      <INSDFeature_key>source</INSDFeature_key>
      <INSDFeature_location>1..36</INSDFeature_location>
      <INSDFeature_quals>
       <INSDQualifier>
        <INSDQualifier_name>mol_type</INSDQualifier_name>
        <INSDQualifier_value>other RNA</INSDQualifier_value>
       </INSDQualifier>
       <INSDQualifier id="q217">
        <INSDQualifier_name>organism</INSDQualifier_name>
        <INSDQualifier_value>synthetic construct</INSDQualifier_value>
        <NonEnglishQualifier_value>合成構築體</NonEnglishQualifier_value>
       </INSDQualifier>
      </INSDFeature_quals>
     </INSDFeature>
    </INSDSeq_feature-table>
    <INSDSeq_sequence>tagagaatgtgttggtgctagcagccgaaaggctgc</INSDSeq_sequence>
```

```
 </INSDSeq>
</SequenceData>
<SequenceData sequenceIDNumber="196">
 <INSDSeq>
  <INSDSeq_length>22</INSDSeq_length>
  <INSDSeq_moltype>RNA</INSDSeq_moltype>
  <INSDSeq_division>PAT</INSDSeq_division>
  <INSDSeq_feature-table>
   <INSDFeature>
    <INSDFeature_key>source</INSDFeature_key>
    <INSDFeature_location>1..22</INSDFeature_location>
    <INSDFeature_quals>
     <INSDQualifier>
      <INSDQualifier_name>mol_type</INSDQualifier_name>
      <INSDQualifier_value>other RNA</INSDQualifier_value>
     </INSDQualifier>
     <INSDQualifier id="q218">
      <INSDQualifier_name>organism</INSDQualifier_name>
      <INSDQualifier_value>synthetic construct</INSDQualifier_value>
      <NonEnglishQualifier_value>合成構築體</NonEnglishQualifier_value>
     </INSDQualifier>
    </INSDFeature_quals>
   </INSDFeature>
  </INSDSeq_feature-table>
  <INSDSeq_sequence>tagcaccaacacattctctagg</INSDSeq_sequence>
 </INSDSeq>
</SequenceData>
<SequenceData sequenceIDNumber="197">
 <INSDSeq>
  <INSDSeq_length>36</INSDSeq_length>
  <INSDSeq_moltype>RNA</INSDSeq_moltype>
  <INSDSeq_division>PAT</INSDSeq_division>
  <INSDSeq_feature-table>
   <INSDFeature>
    <INSDFeature_key>source</INSDFeature_key>
    <INSDFeature_location>1..36</INSDFeature_location>
    <INSDFeature_quals>
     <INSDQualifier>
      <INSDQualifier_name>mol_type</INSDQualifier_name>
```

```
      <INSDQualifier_value>other RNA</INSDQualifier_value>
     </INSDQualifier>
     <INSDQualifier id="q219">
      <INSDQualifier_name>organism</INSDQualifier_name>
      <INSDQualifier_value>synthetic construct</INSDQualifier_value>
      <NonEnglishQualifier_value>合成構築體</NonEnglishQualifier_value>
     </INSDQualifier>
    </INSDFeature_quals>
   </INSDFeature>
  </INSDSeq_feature-table>
  <INSDSeq_sequence>agagaatgtgttggtgctcagcagccgaaaggctgc</INSDSeq_sequence>
 </INSDSeq>
</SequenceData>
<SequenceData sequenceIDNumber="198">
 <INSDSeq>
  <INSDSeq_length>22</INSDSeq_length>
  <INSDSeq_moltype>RNA</INSDSeq_moltype>
  <INSDSeq_division>PAT</INSDSeq_division>
  <INSDSeq_feature-table>
   <INSDFeature>
    <INSDFeature_key>source</INSDFeature_key>
    <INSDFeature_location>1..22</INSDFeature_location>
    <INSDFeature_quals>
     <INSDQualifier>
      <INSDQualifier_name>mol_type</INSDQualifier_name>
      <INSDQualifier_value>other RNA</INSDQualifier_value>
     </INSDQualifier>
     <INSDQualifier id="q220">
      <INSDQualifier_name>organism</INSDQualifier_name>
      <INSDQualifier_value>synthetic construct</INSDQualifier_value>
      <NonEnglishQualifier_value>合成構築體</NonEnglishQualifier_value>
     </INSDQualifier>
    </INSDFeature_quals>
   </INSDFeature>
  </INSDSeq_feature-table>
  <INSDSeq_sequence>tgagcaccaacacattctctgg</INSDSeq_sequence>
 </INSDSeq>
</SequenceData>
<SequenceData sequenceIDNumber="199">
```

```
 <INSDSeq>
  <INSDSeq_length>36</INSDSeq_length>
  <INSDSeq_moltype>RNA</INSDSeq_moltype>
  <INSDSeq_division>PAT</INSDSeq_division>
  <INSDSeq_feature-table>
   <INSDFeature>
    <INSDFeature_key>source</INSDFeature_key>
    <INSDFeature_location>1..36</INSDFeature_location>
    <INSDFeature_quals>
     <INSDQualifier>
      <INSDQualifier_name>mol_type</INSDQualifier_name>
      <INSDQualifier_value>other RNA</INSDQualifier_value>
     </INSDQualifier>
     <INSDQualifier id="q221">
      <INSDQualifier_name>organism</INSDQualifier_name>
      <INSDQualifier_value>synthetic construct</INSDQualifier_value>
      <NonEnglishQualifier_value>合成構築體</NonEnglishQualifier_value>
     </INSDQualifier>
    </INSDFeature_quals>
   </INSDFeature>
  </INSDSeq_feature-table>
  <INSDSeq_sequence>gagaatgtgttggtgctcaagcagccgaaaggctgc</INSDSeq_sequence>
 </INSDSeq>
</SequenceData>
<SequenceData sequenceIDNumber="200">
 <INSDSeq>
  <INSDSeq_length>22</INSDSeq_length>
  <INSDSeq_moltype>RNA</INSDSeq_moltype>
  <INSDSeq_division>PAT</INSDSeq_division>
  <INSDSeq_feature-table>
   <INSDFeature>
    <INSDFeature_key>source</INSDFeature_key>
    <INSDFeature_location>1..22</INSDFeature_location>
    <INSDFeature_quals>
     <INSDQualifier>
      <INSDQualifier_name>mol_type</INSDQualifier_name>
      <INSDQualifier_value>other RNA</INSDQualifier_value>
     </INSDQualifier>
     <INSDQualifier id="q222">
```

```
      <INSDQualifier_name>organism</INSDQualifier_name>
      <INSDQualifier_value>synthetic construct</INSDQualifier_value>
      <NonEnglishQualifier_value>合成構築體</NonEnglishQualifier_value>
     </INSDQualifier>
    </INSDFeature_quals>
   </INSDFeature>
  </INSDSeq_feature-table>
  <INSDSeq_sequence>ttgagcaccaacacattctcgg</INSDSeq_sequence>
 </INSDSeq>
</SequenceData>
<SequenceData sequenceIDNumber="201">
 <INSDSeq>
  <INSDSeq_length>36</INSDSeq_length>
  <INSDSeq_moltype>RNA</INSDSeq_moltype>
  <INSDSeq_division>PAT</INSDSeq_division>
  <INSDSeq_feature-table>
   <INSDFeature>
    <INSDFeature_key>source</INSDFeature_key>
    <INSDFeature_location>1..36</INSDFeature_location>
    <INSDFeature_quals>
     <INSDQualifier>
      <INSDQualifier_name>mol_type</INSDQualifier_name>
      <INSDQualifier_value>other RNA</INSDQualifier_value>
     </INSDQualifier>
     <INSDQualifier id="q223">
      <INSDQualifier_name>organism</INSDQualifier_name>
      <INSDQualifier_value>synthetic construct</INSDQualifier_value>
      <NonEnglishQualifier_value>合成構築體</NonEnglishQualifier_value>
     </INSDQualifier>
    </INSDFeature_quals>
   </INSDFeature>
  </INSDSeq_feature-table>
  <INSDSeq_sequence>agaatgtgttggtgctcacagcagccgaaaggctgc</INSDSeq_sequence>
 </INSDSeq>
</SequenceData>
<SequenceData sequenceIDNumber="202">
 <INSDSeq>
  <INSDSeq_length>22</INSDSeq_length>
  <INSDSeq_moltype>RNA</INSDSeq_moltype>
```

```
  <INSDSeq_division>PAT</INSDSeq_division>
  <INSDSeq_feature-table>
   <INSDFeature>
    <INSDFeature_key>source</INSDFeature_key>
    <INSDFeature_location>1..22</INSDFeature_location>
    <INSDFeature_quals>
     <INSDQualifier>
      <INSDQualifier_name>mol_type</INSDQualifier_name>
      <INSDQualifier_value>other RNA</INSDQualifier_value>
     </INSDQualifier>
     <INSDQualifier id="q224">
      <INSDQualifier_name>organism</INSDQualifier_name>
      <INSDQualifier_value>synthetic construct</INSDQualifier_value>
      <NonEnglishQualifier_value>合成構築體</NonEnglishQualifier_value>
     </INSDQualifier>
    </INSDFeature_quals>
   </INSDFeature>
  </INSDSeq_feature-table>
  <INSDSeq_sequence>tgtgagcaccaacacattctgg</INSDSeq_sequence>
 </INSDSeq>
</SequenceData>
<SequenceData sequenceIDNumber="203">
 <INSDSeq>
  <INSDSeq_length>36</INSDSeq_length>
  <INSDSeq_moltype>RNA</INSDSeq_moltype>
  <INSDSeq_division>PAT</INSDSeq_division>
  <INSDSeq_feature-table>
   <INSDFeature>
    <INSDFeature_key>source</INSDFeature_key>
    <INSDFeature_location>1..36</INSDFeature_location>
    <INSDFeature_quals>
     <INSDQualifier>
      <INSDQualifier_name>mol_type</INSDQualifier_name>
      <INSDQualifier_value>other RNA</INSDQualifier_value>
     </INSDQualifier>
     <INSDQualifier id="q225">
      <INSDQualifier_name>organism</INSDQualifier_name>
      <INSDQualifier_value>synthetic construct</INSDQualifier_value>
      <NonEnglishQualifier_value>合成構築體</NonEnglishQualifier_value>
```

```
      </INSDQualifier>
     </INSDFeature_quals>
    </INSDFeature>
   </INSDSeq_feature-table>
   <INSDSeq_sequence>aatgtgttggtgctcaccaagcagccgaaaggctgc</INSDSeq_sequence>
  </INSDSeq>
</SequenceData>
<SequenceData sequenceIDNumber="204">
 <INSDSeq>
  <INSDSeq_length>22</INSDSeq_length>
  <INSDSeq_moltype>RNA</INSDSeq_moltype>
  <INSDSeq_division>PAT</INSDSeq_division>
  <INSDSeq_feature-table>
   <INSDFeature>
    <INSDFeature_key>source</INSDFeature_key>
    <INSDFeature_location>1..22</INSDFeature_location>
    <INSDFeature_quals>
     <INSDQualifier>
      <INSDQualifier_name>mol_type</INSDQualifier_name>
      <INSDQualifier_value>other RNA</INSDQualifier_value>
     </INSDQualifier>
     <INSDQualifier id="q226">
      <INSDQualifier_name>organism</INSDQualifier_name>
      <INSDQualifier_value>synthetic construct</INSDQualifier_value>
      <NonEnglishQualifier_value>合成構築體</NonEnglishQualifier_value>
     </INSDQualifier>
    </INSDFeature_quals>
   </INSDFeature>
  </INSDSeq_feature-table>
  <INSDSeq_sequence>ttggtgagcaccaacacattgg</INSDSeq_sequence>
 </INSDSeq>
</SequenceData>
<SequenceData sequenceIDNumber="205">
 <INSDSeq>
  <INSDSeq_length>36</INSDSeq_length>
  <INSDSeq_moltype>RNA</INSDSeq_moltype>
  <INSDSeq_division>PAT</INSDSeq_division>
  <INSDSeq_feature-table>
   <INSDFeature>
```

```
    <INSDFeature_key>source</INSDFeature_key>
    <INSDFeature_location>1..36</INSDFeature_location>
    <INSDFeature_quals>
     <INSDQualifier>
      <INSDQualifier_name>mol_type</INSDQualifier_name>
      <INSDQualifier_value>other RNA</INSDQualifier_value>
     </INSDQualifier>
     <INSDQualifier id="q227">
      <INSDQualifier_name>organism</INSDQualifier_name>
      <INSDQualifier_value>synthetic construct</INSDQualifier_value>
      <NonEnglishQualifier_value>合成構築體</NonEnglishQualifier_value>
     </INSDQualifier>
    </INSDFeature_quals>
   </INSDFeature>
  </INSDSeq_feature-table>
  <INSDSeq_sequence>atgtgttggtgctcaccaaagcagccgaaaggctgc</INSDSeq_sequence>
 </INSDSeq>
</SequenceData>
<SequenceData sequenceIDNumber="206">
 <INSDSeq>
  <INSDSeq_length>22</INSDSeq_length>
  <INSDSeq_moltype>RNA</INSDSeq_moltype>
  <INSDSeq_division>PAT</INSDSeq_division>
  <INSDSeq_feature-table>
   <INSDFeature>
    <INSDFeature_key>source</INSDFeature_key>
    <INSDFeature_location>1..22</INSDFeature_location>
    <INSDFeature_quals>
     <INSDQualifier>
      <INSDQualifier_name>mol_type</INSDQualifier_name>
      <INSDQualifier_value>other RNA</INSDQualifier_value>
     </INSDQualifier>
     <INSDQualifier id="q228">
      <INSDQualifier_name>organism</INSDQualifier_name>
      <INSDQualifier_value>synthetic construct</INSDQualifier_value>
      <NonEnglishQualifier_value>合成構築體</NonEnglishQualifier_value>
     </INSDQualifier>
    </INSDFeature_quals>
   </INSDFeature>
```

```
  </INSDSeq_feature-table>
  <INSDSeq_sequence>tttggtgagcaccaacacatgg</INSDSeq_sequence>
 </INSDSeq>
</SequenceData>
<SequenceData sequenceIDNumber="207">
 <INSDSeq>
  <INSDSeq_length>36</INSDSeq_length>
  <INSDSeq_moltype>RNA</INSDSeq_moltype>
  <INSDSeq_division>PAT</INSDSeq_division>
  <INSDSeq_feature-table>
   <INSDFeature>
    <INSDFeature_key>source</INSDFeature_key>
    <INSDFeature_location>1..36</INSDFeature_location>
    <INSDFeature_quals>
     <INSDQualifier>
      <INSDQualifier_name>mol_type</INSDQualifier_name>
      <INSDQualifier_value>other RNA</INSDQualifier_value>
     </INSDQualifier>
     <INSDQualifier id="q229">
      <INSDQualifier_name>organism</INSDQualifier_name>
      <INSDQualifier_value>synthetic construct</INSDQualifier_value>
      <NonEnglishQualifier_value>合成構築體</NonEnglishQualifier_value>
     </INSDQualifier>
    </INSDFeature_quals>
   </INSDFeature>
  </INSDSeq_feature-table>
  <INSDSeq_sequence>tgtgttggtgctcaccaagagcagccgaaaggctgc</INSDSeq_sequence>
 </INSDSeq>
</SequenceData>
<SequenceData sequenceIDNumber="208">
 <INSDSeq>
  <INSDSeq_length>22</INSDSeq_length>
  <INSDSeq_moltype>RNA</INSDSeq_moltype>
  <INSDSeq_division>PAT</INSDSeq_division>
  <INSDSeq_feature-table>
   <INSDFeature>
    <INSDFeature_key>source</INSDFeature_key>
    <INSDFeature_location>1..22</INSDFeature_location>
    <INSDFeature_quals>
```

```
      <INSDQualifier>
       <INSDQualifier_name>mol_type</INSDQualifier_name>
       <INSDQualifier_value>other RNA</INSDQualifier_value>
      </INSDQualifier>
      <INSDQualifier id="q230">
       <INSDQualifier_name>organism</INSDQualifier_name>
       <INSDQualifier_value>synthetic construct</INSDQualifier_value>
       <NonEnglishQualifier_value>合成構築體</NonEnglishQualifier_value>
      </INSDQualifier>
     </INSDFeature_quals>
    </INSDFeature>
   </INSDSeq_feature-table>
   <INSDSeq_sequence>tcttggtgagcaccaacacagg</INSDSeq_sequence>
  </INSDSeq>
</SequenceData>
<SequenceData sequenceIDNumber="209">
 <INSDSeq>
  <INSDSeq_length>36</INSDSeq_length>
  <INSDSeq_moltype>RNA</INSDSeq_moltype>
  <INSDSeq_division>PAT</INSDSeq_division>
  <INSDSeq_feature-table>
   <INSDFeature>
    <INSDFeature_key>source</INSDFeature_key>
    <INSDFeature_location>1..36</INSDFeature_location>
    <INSDFeature_quals>
     <INSDQualifier>
      <INSDQualifier_name>mol_type</INSDQualifier_name>
      <INSDQualifier_value>other RNA</INSDQualifier_value>
     </INSDQualifier>
     <INSDQualifier id="q231">
      <INSDQualifier_name>organism</INSDQualifier_name>
      <INSDQualifier_value>synthetic construct</INSDQualifier_value>
      <NonEnglishQualifier_value>合成構築體</NonEnglishQualifier_value>
     </INSDQualifier>
    </INSDFeature_quals>
   </INSDFeature>
  </INSDSeq_feature-table>
  <INSDSeq_sequence>tggtccatcatgaagaacaagcagccgaaaggctgc</INSDSeq_sequence>
 </INSDSeq>
```

```
</SequenceData>
<SequenceData sequenceIDNumber="210">
 <INSDSeq>
  <INSDSeq_length>22</INSDSeq_length>
  <INSDSeq_moltype>RNA</INSDSeq_moltype>
  <INSDSeq_division>PAT</INSDSeq_division>
  <INSDSeq_feature-table>
   <INSDFeature>
    <INSDFeature_key>source</INSDFeature_key>
    <INSDFeature_location>1..22</INSDFeature_location>
    <INSDFeature_quals>
     <INSDQualifier>
      <INSDQualifier_name>mol_type</INSDQualifier_name>
      <INSDQualifier_value>other RNA</INSDQualifier_value>
     </INSDQualifier>
     <INSDQualifier id="q232">
      <INSDQualifier_name>organism</INSDQualifier_name>
      <INSDQualifier_value>synthetic construct</INSDQualifier_value>
      <NonEnglishQualifier_value>合成構築體</NonEnglishQualifier_value>
     </INSDQualifier>
    </INSDFeature_quals>
   </INSDFeature>
  </INSDSeq_feature-table>
  <INSDSeq_sequence>ttgttcttcatgatggaccagg</INSDSeq_sequence>
 </INSDSeq>
</SequenceData>
<SequenceData sequenceIDNumber="211">
 <INSDSeq>
  <INSDSeq_length>36</INSDSeq_length>
  <INSDSeq_moltype>RNA</INSDSeq_moltype>
  <INSDSeq_division>PAT</INSDSeq_division>
  <INSDSeq_feature-table>
   <INSDFeature>
    <INSDFeature_key>source</INSDFeature_key>
    <INSDFeature_location>1..36</INSDFeature_location>
    <INSDFeature_quals>
     <INSDQualifier>
      <INSDQualifier_name>mol_type</INSDQualifier_name>
      <INSDQualifier_value>other RNA</INSDQualifier_value>
```

```
      </INSDQualifier>
      <INSDQualifier id="q233">
       <INSDQualifier_name>organism</INSDQualifier_name>
       <INSDQualifier_value>synthetic construct</INSDQualifier_value>
       <NonEnglishQualifier_value>合成構築體</NonEnglishQualifier_value>
      </INSDQualifier>
     </INSDFeature_quals>
    </INSDFeature>
   </INSDSeq_feature-table>
   <INSDSeq_sequence>ggtccatcatgaagaacatagcagccgaaaggctgc</INSDSeq_sequence>
  </INSDSeq>
</SequenceData>
<SequenceData sequenceIDNumber="212">
 <INSDSeq>
  <INSDSeq_length>22</INSDSeq_length>
  <INSDSeq_moltype>RNA</INSDSeq_moltype>
  <INSDSeq_division>PAT</INSDSeq_division>
  <INSDSeq_feature-table>
   <INSDFeature>
    <INSDFeature_key>source</INSDFeature_key>
    <INSDFeature_location>1..22</INSDFeature_location>
    <INSDFeature_quals>
     <INSDQualifier>
      <INSDQualifier_name>mol_type</INSDQualifier_name>
      <INSDQualifier_value>other RNA</INSDQualifier_value>
     </INSDQualifier>
     <INSDQualifier id="q234">
      <INSDQualifier_name>organism</INSDQualifier_name>
      <INSDQualifier_value>synthetic construct</INSDQualifier_value>
      <NonEnglishQualifier_value>合成構築體</NonEnglishQualifier_value>
     </INSDQualifier>
    </INSDFeature_quals>
   </INSDFeature>
  </INSDSeq_feature-table>
  <INSDSeq_sequence>tatgttcttcatgatggaccgg</INSDSeq_sequence>
 </INSDSeq>
</SequenceData>
<SequenceData sequenceIDNumber="213">
 <INSDSeq>
```

```
  <INSDSeq_length>36</INSDSeq_length>
  <INSDSeq_moltype>RNA</INSDSeq_moltype>
  <INSDSeq_division>PAT</INSDSeq_division>
  <INSDSeq_feature-table>
   <INSDFeature>
    <INSDFeature_key>source</INSDFeature_key>
    <INSDFeature_location>1..36</INSDFeature_location>
    <INSDFeature_quals>
     <INSDQualifier>
      <INSDQualifier_name>mol_type</INSDQualifier_name>
      <INSDQualifier_value>other RNA</INSDQualifier_value>
     </INSDQualifier>
     <INSDQualifier id="q235">
      <INSDQualifier_name>organism</INSDQualifier_name>
      <INSDQualifier_value>synthetic construct</INSDQualifier_value>
      <NonEnglishQualifier_value>合成構築體</NonEnglishQualifier_value>
     </INSDQualifier>
    </INSDFeature_quals>
   </INSDFeature>
  </INSDSeq_feature-table>
  <INSDSeq_sequence>ctgacttcttccttcagatagcagccgaaaggctgc</INSDSeq_sequence>
 </INSDSeq>
</SequenceData>
<SequenceData sequenceIDNumber="214">
 <INSDSeq>
  <INSDSeq_length>22</INSDSeq_length>
  <INSDSeq_moltype>RNA</INSDSeq_moltype>
  <INSDSeq_division>PAT</INSDSeq_division>
  <INSDSeq_feature-table>
   <INSDFeature>
    <INSDFeature_key>source</INSDFeature_key>
    <INSDFeature_location>1..22</INSDFeature_location>
    <INSDFeature_quals>
     <INSDQualifier>
      <INSDQualifier_name>mol_type</INSDQualifier_name>
      <INSDQualifier_value>other RNA</INSDQualifier_value>
     </INSDQualifier>
     <INSDQualifier id="q236">
      <INSDQualifier_name>organism</INSDQualifier_name>
```

```
      <INSDQualifier_value>synthetic construct</INSDQualifier_value>
      <NonEnglishQualifier_value>合成構築體</NonEnglishQualifier_value>
     </INSDQualifier>
    </INSDFeature_quals>
   </INSDFeature>
  </INSDSeq_feature-table>
  <INSDSeq_sequence>tatctgaaggaagaagtcaggg</INSDSeq_sequence>
 </INSDSeq>
</SequenceData>
<SequenceData sequenceIDNumber="215">
 <INSDSeq>
  <INSDSeq_length>36</INSDSeq_length>
  <INSDSeq_moltype>RNA</INSDSeq_moltype>
  <INSDSeq_division>PAT</INSDSeq_division>
  <INSDSeq_feature-table>
   <INSDFeature>
    <INSDFeature_key>source</INSDFeature_key>
    <INSDFeature_location>1..36</INSDFeature_location>
    <INSDFeature_quals>
     <INSDQualifier>
      <INSDQualifier_name>mol_type</INSDQualifier_name>
      <INSDQualifier_value>other RNA</INSDQualifier_value>
     </INSDQualifier>
     <INSDQualifier id="q237">
      <INSDQualifier_name>organism</INSDQualifier_name>
      <INSDQualifier_value>synthetic construct</INSDQualifier_value>
      <NonEnglishQualifier_value>合成構築體</NonEnglishQualifier_value>
     </INSDQualifier>
    </INSDFeature_quals>
   </INSDFeature>
  </INSDSeq_feature-table>
  <INSDSeq_sequence>acttcttccttcagatgctagcagccgaaaggctgc</INSDSeq_sequence>
 </INSDSeq>
</SequenceData>
<SequenceData sequenceIDNumber="216">
 <INSDSeq>
  <INSDSeq_length>22</INSDSeq_length>
  <INSDSeq_moltype>RNA</INSDSeq_moltype>
  <INSDSeq_division>PAT</INSDSeq_division>
```

```
  <INSDSeq_feature-table>
   <INSDFeature>
    <INSDFeature_key>source</INSDFeature_key>
    <INSDFeature_location>1..22</INSDFeature_location>
    <INSDFeature_quals>
     <INSDQualifier>
      <INSDQualifier_name>mol_type</INSDQualifier_name>
      <INSDQualifier_value>other RNA</INSDQualifier_value>
     </INSDQualifier>
     <INSDQualifier id="q238">
      <INSDQualifier_name>organism</INSDQualifier_name>
      <INSDQualifier_value>synthetic construct</INSDQualifier_value>
      <NonEnglishQualifier_value>合成構築體</NonEnglishQualifier_value>
     </INSDQualifier>
    </INSDFeature_quals>
   </INSDFeature>
  </INSDSeq_feature-table>
  <INSDSeq_sequence>tagcatctgaaggaagaagtgg</INSDSeq_sequence>
 </INSDSeq>
</SequenceData>
<SequenceData sequenceIDNumber="217">
 <INSDSeq>
  <INSDSeq_length>36</INSDSeq_length>
  <INSDSeq_moltype>RNA</INSDSeq_moltype>
  <INSDSeq_division>PAT</INSDSeq_division>
  <INSDSeq_feature-table>
   <INSDFeature>
    <INSDFeature_key>source</INSDFeature_key>
    <INSDFeature_location>1..36</INSDFeature_location>
    <INSDFeature_quals>
     <INSDQualifier>
      <INSDQualifier_name>mol_type</INSDQualifier_name>
      <INSDQualifier_value>other RNA</INSDQualifier_value>
     </INSDQualifier>
     <INSDQualifier id="q239">
      <INSDQualifier_name>organism</INSDQualifier_name>
      <INSDQualifier_value>synthetic construct</INSDQualifier_value>
      <NonEnglishQualifier_value>合成構築體</NonEnglishQualifier_value>
     </INSDQualifier>
```

```
    </INSDFeature_quals>
   </INSDFeature>
  </INSDSeq_feature-table>
  <INSDSeq_sequence>tccttcagatgctgtttttagcagccgaaaggctgc</INSDSeq_sequence>
 </INSDSeq>
</SequenceData>
<SequenceData sequenceIDNumber="218">
 <INSDSeq>
  <INSDSeq_length>22</INSDSeq_length>
  <INSDSeq_moltype>RNA</INSDSeq_moltype>
  <INSDSeq_division>PAT</INSDSeq_division>
  <INSDSeq_feature-table>
   <INSDFeature>
    <INSDFeature_key>source</INSDFeature_key>
    <INSDFeature_location>1..22</INSDFeature_location>
    <INSDFeature_quals>
     <INSDQualifier>
      <INSDQualifier_name>mol_type</INSDQualifier_name>
      <INSDQualifier_value>other RNA</INSDQualifier_value>
     </INSDQualifier>
     <INSDQualifier id="q240">
      <INSDQualifier_name>organism</INSDQualifier_name>
      <INSDQualifier_value>synthetic construct</INSDQualifier_value>
      <NonEnglishQualifier_value>合成構築體</NonEnglishQualifier_value>
     </INSDQualifier>
    </INSDFeature_quals>
   </INSDFeature>
  </INSDSeq_feature-table>
  <INSDSeq_sequence>taaaaacagcatctgaaggagg</INSDSeq_sequence>
 </INSDSeq>
</SequenceData>
<SequenceData sequenceIDNumber="219">
 <INSDSeq>
  <INSDSeq_length>36</INSDSeq_length>
  <INSDSeq_moltype>RNA</INSDSeq_moltype>
  <INSDSeq_division>PAT</INSDSeq_division>
  <INSDSeq_feature-table>
   <INSDFeature>
    <INSDFeature_key>source</INSDFeature_key>
```

```
    <INSDFeature_location>1..36</INSDFeature_location>
    <INSDFeature_quals>
     <INSDQualifier>
      <INSDQualifier_name>mol_type</INSDQualifier_name>
      <INSDQualifier_value>other RNA</INSDQualifier_value>
     </INSDQualifier>
     <INSDQualifier id="q241">
      <INSDQualifier_name>organism</INSDQualifier_name>
      <INSDQualifier_value>synthetic construct</INSDQualifier_value>
      <NonEnglishQualifier_value>合成構築體</NonEnglishQualifier_value>
     </INSDQualifier>
    </INSDFeature_quals>
   </INSDFeature>
  </INSDSeq_feature-table>
  <INSDSeq_sequence>ccttcagatgctgtttttcagcagccgaaaggctgc</INSDSeq_sequence>
 </INSDSeq>
</SequenceData>
<SequenceData sequenceIDNumber="220">
 <INSDSeq>
  <INSDSeq_length>22</INSDSeq_length>
  <INSDSeq_moltype>RNA</INSDSeq_moltype>
  <INSDSeq_division>PAT</INSDSeq_division>
  <INSDSeq_feature-table>
   <INSDFeature>
    <INSDFeature_key>source</INSDFeature_key>
    <INSDFeature_location>1..22</INSDFeature_location>
    <INSDFeature_quals>
     <INSDQualifier>
      <INSDQualifier_name>mol_type</INSDQualifier_name>
      <INSDQualifier_value>other RNA</INSDQualifier_value>
     </INSDQualifier>
     <INSDQualifier id="q242">
      <INSDQualifier_name>organism</INSDQualifier_name>
      <INSDQualifier_value>synthetic construct</INSDQualifier_value>
      <NonEnglishQualifier_value>合成構築體</NonEnglishQualifier_value>
     </INSDQualifier>
    </INSDFeature_quals>
   </INSDFeature>
  </INSDSeq_feature-table>
```

```
  <INSDSeq_sequence>tgaaaaacagcatctgaagggg</INSDSeq_sequence>
 </INSDSeq>
</SequenceData>
<SequenceData sequenceIDNumber="221">
 <INSDSeq>
  <INSDSeq_length>36</INSDSeq_length>
  <INSDSeq_moltype>RNA</INSDSeq_moltype>
  <INSDSeq_division>PAT</INSDSeq_division>
  <INSDSeq_feature-table>
   <INSDFeature>
    <INSDFeature_key>source</INSDFeature_key>
    <INSDFeature_location>1..36</INSDFeature_location>
    <INSDFeature_quals>
     <INSDQualifier>
      <INSDQualifier_name>mol_type</INSDQualifier_name>
      <INSDQualifier_value>other RNA</INSDQualifier_value>
     </INSDQualifier>
     <INSDQualifier id="q243">
      <INSDQualifier_name>organism</INSDQualifier_name>
      <INSDQualifier_value>synthetic construct</INSDQualifier_value>
      <NonEnglishQualifier_value>合成構築體</NonEnglishQualifier_value>
     </INSDQualifier>
    </INSDFeature_quals>
   </INSDFeature>
  </INSDSeq_feature-table>
  <INSDSeq_sequence>cttcagatgctgtttttcaagcagccgaaaggctgc</INSDSeq_sequence>
 </INSDSeq>
</SequenceData>
<SequenceData sequenceIDNumber="222">
 <INSDSeq>
  <INSDSeq_length>22</INSDSeq_length>
  <INSDSeq_moltype>RNA</INSDSeq_moltype>
  <INSDSeq_division>PAT</INSDSeq_division>
  <INSDSeq_feature-table>
   <INSDFeature>
    <INSDFeature_key>source</INSDFeature_key>
    <INSDFeature_location>1..22</INSDFeature_location>
    <INSDFeature_quals>
     <INSDQualifier>
```

```
      <INSDQualifier_name>mol_type</INSDQualifier_name>
      <INSDQualifier_value>other RNA</INSDQualifier_value>
     </INSDQualifier>
     <INSDQualifier id="q244">
      <INSDQualifier_name>organism</INSDQualifier_name>
      <INSDQualifier_value>synthetic construct</INSDQualifier_value>
      <NonEnglishQualifier_value>合成構築體</NonEnglishQualifier_value>
     </INSDQualifier>
    </INSDFeature_quals>
   </INSDFeature>
  </INSDSeq_feature-table>
  <INSDSeq_sequence>ttgaaaaacagcatctgaaggg</INSDSeq_sequence>
 </INSDSeq>
</SequenceData>
<SequenceData sequenceIDNumber="223">
 <INSDSeq>
  <INSDSeq_length>36</INSDSeq_length>
  <INSDSeq_moltype>RNA</INSDSeq_moltype>
  <INSDSeq_division>PAT</INSDSeq_division>
  <INSDSeq_feature-table>
   <INSDFeature>
    <INSDFeature_key>source</INSDFeature_key>
    <INSDFeature_location>1..36</INSDFeature_location>
    <INSDFeature_quals>
     <INSDQualifier>
      <INSDQualifier_name>mol_type</INSDQualifier_name>
      <INSDQualifier_value>other RNA</INSDQualifier_value>
     </INSDQualifier>
     <INSDQualifier id="q245">
      <INSDQualifier_name>organism</INSDQualifier_name>
      <INSDQualifier_value>synthetic construct</INSDQualifier_value>
      <NonEnglishQualifier_value>合成構築體</NonEnglishQualifier_value>
     </INSDQualifier>
    </INSDFeature_quals>
   </INSDFeature>
  </INSDSeq_feature-table>
  <INSDSeq_sequence>ttcagatgctgtttttcacagcagccgaaaggctgc</INSDSeq_sequence>
 </INSDSeq>
</SequenceData>
```

```
<SequenceData sequenceIDNumber="224">
 <INSDSeq>
  <INSDSeq_length>22</INSDSeq_length>
  <INSDSeq_moltype>RNA</INSDSeq_moltype>
  <INSDSeq_division>PAT</INSDSeq_division>
  <INSDSeq_feature-table>
   <INSDFeature>
    <INSDFeature_key>source</INSDFeature_key>
    <INSDFeature_location>1..22</INSDFeature_location>
    <INSDFeature_quals>
     <INSDQualifier>
      <INSDQualifier_name>mol_type</INSDQualifier_name>
      <INSDQualifier_value>other RNA</INSDQualifier_value>
     </INSDQualifier>
     <INSDQualifier id="q246">
      <INSDQualifier_name>organism</INSDQualifier_name>
      <INSDQualifier_value>synthetic construct</INSDQualifier_value>
      <NonEnglishQualifier_value>合成構築體</NonEnglishQualifier_value>
     </INSDQualifier>
    </INSDFeature_quals>
   </INSDFeature>
  </INSDSeq_feature-table>
  <INSDSeq_sequence>tgtgaaaaacagcatctgaagg</INSDSeq_sequence>
 </INSDSeq>
</SequenceData>
<SequenceData sequenceIDNumber="225">
 <INSDSeq>
  <INSDSeq_length>36</INSDSeq_length>
  <INSDSeq_moltype>RNA</INSDSeq_moltype>
  <INSDSeq_division>PAT</INSDSeq_division>
  <INSDSeq_feature-table>
   <INSDFeature>
    <INSDFeature_key>source</INSDFeature_key>
    <INSDFeature_location>1..36</INSDFeature_location>
    <INSDFeature_quals>
     <INSDQualifier>
      <INSDQualifier_name>mol_type</INSDQualifier_name>
      <INSDQualifier_value>other RNA</INSDQualifier_value>
     </INSDQualifier>
```

```
      <INSDQualifier id="q247">
       <INSDQualifier_name>organism</INSDQualifier_name>
       <INSDQualifier_value>synthetic construct</INSDQualifier_value>
       <NonEnglishQualifier_value>合成構築體</NonEnglishQualifier_value>
      </INSDQualifier>
     </INSDFeature_quals>
    </INSDFeature>
   </INSDSeq_feature-table>
   <INSDSeq_sequence>cagatgctgtttttcaccaagcagccgaaaggctgc</INSDSeq_sequence>
  </INSDSeq>
 </SequenceData>
 <SequenceData sequenceIDNumber="226">
  <INSDSeq>
   <INSDSeq_length>22</INSDSeq_length>
   <INSDSeq_moltype>RNA</INSDSeq_moltype>
   <INSDSeq_division>PAT</INSDSeq_division>
   <INSDSeq_feature-table>
    <INSDFeature>
     <INSDFeature_key>source</INSDFeature_key>
     <INSDFeature_location>1..22</INSDFeature_location>
     <INSDFeature_quals>
      <INSDQualifier>
       <INSDQualifier_name>mol_type</INSDQualifier_name>
       <INSDQualifier_value>other RNA</INSDQualifier_value>
      </INSDQualifier>
      <INSDQualifier id="q248">
       <INSDQualifier_name>organism</INSDQualifier_name>
       <INSDQualifier_value>synthetic construct</INSDQualifier_value>
       <NonEnglishQualifier_value>合成構築體</NonEnglishQualifier_value>
      </INSDQualifier>
     </INSDFeature_quals>
    </INSDFeature>
   </INSDSeq_feature-table>
   <INSDSeq_sequence>ttggtgaaaaacagcatctggg</INSDSeq_sequence>
  </INSDSeq>
 </SequenceData>
 <SequenceData sequenceIDNumber="227">
  <INSDSeq>
   <INSDSeq_length>36</INSDSeq_length>
```

```
  <INSDSeq_moltype>RNA</INSDSeq_moltype>
  <INSDSeq_division>PAT</INSDSeq_division>
  <INSDSeq_feature-table>
   <INSDFeature>
    <INSDFeature_key>source</INSDFeature_key>
    <INSDFeature_location>1..36</INSDFeature_location>
    <INSDFeature_quals>
     <INSDQualifier>
      <INSDQualifier_name>mol_type</INSDQualifier_name>
      <INSDQualifier_value>other RNA</INSDQualifier_value>
     </INSDQualifier>
     <INSDQualifier id="q249">
      <INSDQualifier_name>organism</INSDQualifier_name>
      <INSDQualifier_value>synthetic construct</INSDQualifier_value>
      <NonEnglishQualifier_value>合成構築體</NonEnglishQualifier_value>
     </INSDQualifier>
    </INSDFeature_quals>
   </INSDFeature>
  </INSDSeq_feature-table>
  <INSDSeq_sequence>agatgctgtttttcaccacagcagccgaaaggctgc</INSDSeq_sequence>
 </INSDSeq>
</SequenceData>
<SequenceData sequenceIDNumber="228">
 <INSDSeq>
  <INSDSeq_length>22</INSDSeq_length>
  <INSDSeq_moltype>RNA</INSDSeq_moltype>
  <INSDSeq_division>PAT</INSDSeq_division>
  <INSDSeq_feature-table>
   <INSDFeature>
    <INSDFeature_key>source</INSDFeature_key>
    <INSDFeature_location>1..22</INSDFeature_location>
    <INSDFeature_quals>
     <INSDQualifier>
      <INSDQualifier_name>mol_type</INSDQualifier_name>
      <INSDQualifier_value>other RNA</INSDQualifier_value>
     </INSDQualifier>
     <INSDQualifier id="q250">
      <INSDQualifier_name>organism</INSDQualifier_name>
      <INSDQualifier_value>synthetic construct</INSDQualifier_value>
```

```
      <NonEnglishQualifier_value>合成構築體</NonEnglishQualifier_value>
     </INSDQualifier>
    </INSDFeature_quals>
   </INSDFeature>
  </INSDSeq_feature-table>
  <INSDSeq_sequence>tgtggtgaaaaacagcatctgg</INSDSeq_sequence>
 </INSDSeq>
</SequenceData>
<SequenceData sequenceIDNumber="229">
 <INSDSeq>
  <INSDSeq_length>36</INSDSeq_length>
  <INSDSeq_moltype>RNA</INSDSeq_moltype>
  <INSDSeq_division>PAT</INSDSeq_division>
  <INSDSeq_feature-table>
   <INSDFeature>
    <INSDFeature_key>source</INSDFeature_key>
    <INSDFeature_location>1..36</INSDFeature_location>
    <INSDFeature_quals>
     <INSDQualifier>
      <INSDQualifier_name>mol_type</INSDQualifier_name>
      <INSDQualifier_value>other RNA</INSDQualifier_value>
     </INSDQualifier>
     <INSDQualifier id="q251">
      <INSDQualifier_name>organism</INSDQualifier_name>
      <INSDQualifier_value>synthetic construct</INSDQualifier_value>
      <NonEnglishQualifier_value>合成構築體</NonEnglishQualifier_value>
     </INSDQualifier>
    </INSDFeature_quals>
   </INSDFeature>
  </INSDSeq_feature-table>
  <INSDSeq_sequence>gatgctgtttttcaccactagcagccgaaaggctgc</INSDSeq_sequence>
 </INSDSeq>
</SequenceData>
<SequenceData sequenceIDNumber="230">
 <INSDSeq>
  <INSDSeq_length>22</INSDSeq_length>
  <INSDSeq_moltype>RNA</INSDSeq_moltype>
  <INSDSeq_division>PAT</INSDSeq_division>
  <INSDSeq_feature-table>
```

```
    <INSDFeature>
     <INSDFeature_key>source</INSDFeature_key>
     <INSDFeature_location>1..22</INSDFeature_location>
     <INSDFeature_quals>
      <INSDQualifier>
       <INSDQualifier_name>mol_type</INSDQualifier_name>
       <INSDQualifier_value>other RNA</INSDQualifier_value>
      </INSDQualifier>
      <INSDQualifier id="q252">
       <INSDQualifier_name>organism</INSDQualifier_name>
       <INSDQualifier_value>synthetic construct</INSDQualifier_value>
       <NonEnglishQualifier_value>合成構築體</NonEnglishQualifier_value>
      </INSDQualifier>
     </INSDFeature_quals>
    </INSDFeature>
   </INSDSeq_feature-table>
   <INSDSeq_sequence>tagtggtgaaaaacagcatcgg</INSDSeq_sequence>
  </INSDSeq>
</SequenceData>
<SequenceData sequenceIDNumber="231">
 <INSDSeq>
  <INSDSeq_length>36</INSDSeq_length>
  <INSDSeq_moltype>RNA</INSDSeq_moltype>
  <INSDSeq_division>PAT</INSDSeq_division>
  <INSDSeq_feature-table>
   <INSDFeature>
    <INSDFeature_key>source</INSDFeature_key>
    <INSDFeature_location>1..36</INSDFeature_location>
    <INSDFeature_quals>
     <INSDQualifier>
      <INSDQualifier_name>mol_type</INSDQualifier_name>
      <INSDQualifier_value>other RNA</INSDQualifier_value>
     </INSDQualifier>
     <INSDQualifier id="q253">
      <INSDQualifier_name>organism</INSDQualifier_name>
      <INSDQualifier_value>synthetic construct</INSDQualifier_value>
      <NonEnglishQualifier_value>合成構築體</NonEnglishQualifier_value>
     </INSDQualifier>
    </INSDFeature_quals>
```

```
    </INSDFeature>
   </INSDSeq_feature-table>
   <INSDSeq_sequence>atgctgtttttcaccactgagcagccgaaaggctgc</INSDSeq_sequence>
  </INSDSeq>
 </SequenceData>
 <SequenceData sequenceIDNumber="232">
  <INSDSeq>
   <INSDSeq_length>22</INSDSeq_length>
   <INSDSeq_moltype>RNA</INSDSeq_moltype>
   <INSDSeq_division>PAT</INSDSeq_division>
   <INSDSeq_feature-table>
    <INSDFeature>
     <INSDFeature_key>source</INSDFeature_key>
     <INSDFeature_location>1..22</INSDFeature_location>
     <INSDFeature_quals>
      <INSDQualifier>
       <INSDQualifier_name>mol_type</INSDQualifier_name>
       <INSDQualifier_value>other RNA</INSDQualifier_value>
      </INSDQualifier>
      <INSDQualifier id="q254">
       <INSDQualifier_name>organism</INSDQualifier_name>
       <INSDQualifier_value>synthetic construct</INSDQualifier_value>
       <NonEnglishQualifier_value>合成構築體</NonEnglishQualifier_value>
      </INSDQualifier>
     </INSDFeature_quals>
    </INSDFeature>
   </INSDSeq_feature-table>
   <INSDSeq_sequence>tcagtggtgaaaaacagcatgg</INSDSeq_sequence>
  </INSDSeq>
 </SequenceData>
 <SequenceData sequenceIDNumber="233">
  <INSDSeq>
   <INSDSeq_length>36</INSDSeq_length>
   <INSDSeq_moltype>RNA</INSDSeq_moltype>
   <INSDSeq_division>PAT</INSDSeq_division>
   <INSDSeq_feature-table>
    <INSDFeature>
     <INSDFeature_key>source</INSDFeature_key>
     <INSDFeature_location>1..36</INSDFeature_location>
```

```
      <INSDFeature_quals>
       <INSDQualifier>
        <INSDQualifier_name>mol_type</INSDQualifier_name>
        <INSDQualifier_value>other RNA</INSDQualifier_value>
       </INSDQualifier>
       <INSDQualifier id="q255">
        <INSDQualifier_name>organism</INSDQualifier_name>
        <INSDQualifier_value>synthetic construct</INSDQualifier_value>
        <NonEnglishQualifier_value>合成構築體</NonEnglishQualifier_value>
       </INSDQualifier>
      </INSDFeature_quals>
     </INSDFeature>
    </INSDSeq_feature-table>
    <INSDSeq_sequence>tgctgtttttcaccactgtagcagccgaaaggctgc</INSDSeq_sequence>
   </INSDSeq>
  </SequenceData>
  <SequenceData sequenceIDNumber="234">
   <INSDSeq>
    <INSDSeq_length>22</INSDSeq_length>
    <INSDSeq_moltype>RNA</INSDSeq_moltype>
    <INSDSeq_division>PAT</INSDSeq_division>
    <INSDSeq_feature-table>
     <INSDFeature>
      <INSDFeature_key>source</INSDFeature_key>
      <INSDFeature_location>1..22</INSDFeature_location>
      <INSDFeature_quals>
       <INSDQualifier>
        <INSDQualifier_name>mol_type</INSDQualifier_name>
        <INSDQualifier_value>other RNA</INSDQualifier_value>
       </INSDQualifier>
       <INSDQualifier id="q256">
        <INSDQualifier_name>organism</INSDQualifier_name>
        <INSDQualifier_value>synthetic construct</INSDQualifier_value>
        <NonEnglishQualifier_value>合成構築體</NonEnglishQualifier_value>
       </INSDQualifier>
      </INSDFeature_quals>
     </INSDFeature>
    </INSDSeq_feature-table>
    <INSDSeq_sequence>tacagtggtgaaaaacagcagg</INSDSeq_sequence>
```

```
 </INSDSeq>
</SequenceData>
<SequenceData sequenceIDNumber="235">
 <INSDSeq>
  <INSDSeq_length>36</INSDSeq_length>
  <INSDSeq_moltype>RNA</INSDSeq_moltype>
  <INSDSeq_division>PAT</INSDSeq_division>
  <INSDSeq_feature-table>
   <INSDFeature>
    <INSDFeature_key>source</INSDFeature_key>
    <INSDFeature_location>1..36</INSDFeature_location>
    <INSDFeature_quals>
     <INSDQualifier>
      <INSDQualifier_name>mol_type</INSDQualifier_name>
      <INSDQualifier_value>other RNA</INSDQualifier_value>
     </INSDQualifier>
     <INSDQualifier id="q257">
      <INSDQualifier_name>organism</INSDQualifier_name>
      <INSDQualifier_value>synthetic construct</INSDQualifier_value>
      <NonEnglishQualifier_value>合成構築體</NonEnglishQualifier_value>
     </INSDQualifier>
    </INSDFeature_quals>
   </INSDFeature>
  </INSDSeq_feature-table>
  <INSDSeq_sequence>gctgtttttcaccactgtcagcagccgaaaggctgc</INSDSeq_sequence>
 </INSDSeq>
</SequenceData>
<SequenceData sequenceIDNumber="236">
 <INSDSeq>
  <INSDSeq_length>22</INSDSeq_length>
  <INSDSeq_moltype>RNA</INSDSeq_moltype>
  <INSDSeq_division>PAT</INSDSeq_division>
  <INSDSeq_feature-table>
   <INSDFeature>
    <INSDFeature_key>source</INSDFeature_key>
    <INSDFeature_location>1..22</INSDFeature_location>
    <INSDFeature_quals>
     <INSDQualifier>
      <INSDQualifier_name>mol_type</INSDQualifier_name>
```

```
      <INSDQualifier_value>other RNA</INSDQualifier_value>
     </INSDQualifier>
     <INSDQualifier id="q258">
      <INSDQualifier_name>organism</INSDQualifier_name>
      <INSDQualifier_value>synthetic construct</INSDQualifier_value>
      <NonEnglishQualifier_value>合成構築體</NonEnglishQualifier_value>
     </INSDQualifier>
    </INSDFeature_quals>
   </INSDFeature>
  </INSDSeq_feature-table>
  <INSDSeq_sequence>tgacagtggtgaaaaacagcgg</INSDSeq_sequence>
 </INSDSeq>
</SequenceData>
<SequenceData sequenceIDNumber="237">
 <INSDSeq>
  <INSDSeq_length>36</INSDSeq_length>
  <INSDSeq_moltype>RNA</INSDSeq_moltype>
  <INSDSeq_division>PAT</INSDSeq_division>
  <INSDSeq_feature-table>
   <INSDFeature>
    <INSDFeature_key>source</INSDFeature_key>
    <INSDFeature_location>1..36</INSDFeature_location>
    <INSDFeature_quals>
     <INSDQualifier>
      <INSDQualifier_name>mol_type</INSDQualifier_name>
      <INSDQualifier_value>other RNA</INSDQualifier_value>
     </INSDQualifier>
     <INSDQualifier id="q259">
      <INSDQualifier_name>organism</INSDQualifier_name>
      <INSDQualifier_value>synthetic construct</INSDQualifier_value>
      <NonEnglishQualifier_value>合成構築體</NonEnglishQualifier_value>
     </INSDQualifier>
    </INSDFeature_quals>
   </INSDFeature>
  </INSDSeq_feature-table>
  <INSDSeq_sequence>tgtttttcaccactgtcctagcagccgaaaggctgc</INSDSeq_sequence>
 </INSDSeq>
</SequenceData>
<SequenceData sequenceIDNumber="238">
```

```
 <INSDSeq>
  <INSDSeq_length>22</INSDSeq_length>
  <INSDSeq_moltype>RNA</INSDSeq_moltype>
  <INSDSeq_division>PAT</INSDSeq_division>
  <INSDSeq_feature-table>
   <INSDFeature>
    <INSDFeature_key>source</INSDFeature_key>
    <INSDFeature_location>1..22</INSDFeature_location>
    <INSDFeature_quals>
     <INSDQualifier>
      <INSDQualifier_name>mol_type</INSDQualifier_name>
      <INSDQualifier_value>other RNA</INSDQualifier_value>
     </INSDQualifier>
     <INSDQualifier id="q260">
      <INSDQualifier_name>organism</INSDQualifier_name>
      <INSDQualifier_value>synthetic construct</INSDQualifier_value>
      <NonEnglishQualifier_value>合成構築體</NonEnglishQualifier_value>
     </INSDQualifier>
    </INSDFeature_quals>
   </INSDFeature>
  </INSDSeq_feature-table>
  <INSDSeq_sequence>taggacagtggtgaaaaacagg</INSDSeq_sequence>
 </INSDSeq>
</SequenceData>
<SequenceData sequenceIDNumber="239">
 <INSDSeq>
  <INSDSeq_length>36</INSDSeq_length>
  <INSDSeq_moltype>RNA</INSDSeq_moltype>
  <INSDSeq_division>PAT</INSDSeq_division>
  <INSDSeq_feature-table>
   <INSDFeature>
    <INSDFeature_key>source</INSDFeature_key>
    <INSDFeature_location>1..36</INSDFeature_location>
    <INSDFeature_quals>
     <INSDQualifier>
      <INSDQualifier_name>mol_type</INSDQualifier_name>
      <INSDQualifier_value>other RNA</INSDQualifier_value>
     </INSDQualifier>
     <INSDQualifier id="q261">
```

```
      <INSDQualifier_name>organism</INSDQualifier_name>
      <INSDQualifier_value>synthetic construct</INSDQualifier_value>
      <NonEnglishQualifier_value>合成構築體</NonEnglishQualifier_value>
     </INSDQualifier>
    </INSDFeature_quals>
   </INSDFeature>
  </INSDSeq_feature-table>
  <INSDSeq_sequence>gtttttcaccactgtcctgagcagccgaaaggctgc</INSDSeq_sequence>
 </INSDSeq>
</SequenceData>
<SequenceData sequenceIDNumber="240">
 <INSDSeq>
  <INSDSeq_length>22</INSDSeq_length>
  <INSDSeq_moltype>RNA</INSDSeq_moltype>
  <INSDSeq_division>PAT</INSDSeq_division>
  <INSDSeq_feature-table>
   <INSDFeature>
    <INSDFeature_key>source</INSDFeature_key>
    <INSDFeature_location>1..22</INSDFeature_location>
    <INSDFeature_quals>
     <INSDQualifier>
      <INSDQualifier_name>mol_type</INSDQualifier_name>
      <INSDQualifier_value>other RNA</INSDQualifier_value>
     </INSDQualifier>
     <INSDQualifier id="q262">
      <INSDQualifier_name>organism</INSDQualifier_name>
      <INSDQualifier_value>synthetic construct</INSDQualifier_value>
      <NonEnglishQualifier_value>合成構築體</NonEnglishQualifier_value>
     </INSDQualifier>
    </INSDFeature_quals>
   </INSDFeature>
  </INSDSeq_feature-table>
  <INSDSeq_sequence>tcaggacagtggtgaaaaacgg</INSDSeq_sequence>
 </INSDSeq>
</SequenceData>
<SequenceData sequenceIDNumber="241">
 <INSDSeq>
  <INSDSeq_length>36</INSDSeq_length>
  <INSDSeq_moltype>RNA</INSDSeq_moltype>
```

```
  <INSDSeq_division>PAT</INSDSeq_division>
  <INSDSeq_feature-table>
   <INSDFeature>
    <INSDFeature_key>source</INSDFeature_key>
    <INSDFeature_location>1..36</INSDFeature_location>
    <INSDFeature_quals>
     <INSDQualifier>
      <INSDQualifier_name>mol_type</INSDQualifier_name>
      <INSDQualifier_value>other RNA</INSDQualifier_value>
     </INSDQualifier>
     <INSDQualifier id="q263">
      <INSDQualifier_name>organism</INSDQualifier_name>
      <INSDQualifier_value>synthetic construct</INSDQualifier_value>
      <NonEnglishQualifier_value>合成構築體</NonEnglishQualifier_value>
     </INSDQualifier>
    </INSDFeature_quals>
   </INSDFeature>
  </INSDSeq_feature-table>
  <INSDSeq_sequence>tttttcaccactgtcctgtagcagccgaaaggctgc</INSDSeq_sequence>
 </INSDSeq>
</SequenceData>
<SequenceData sequenceIDNumber="242">
 <INSDSeq>
  <INSDSeq_length>22</INSDSeq_length>
  <INSDSeq_moltype>RNA</INSDSeq_moltype>
  <INSDSeq_division>PAT</INSDSeq_division>
  <INSDSeq_feature-table>
   <INSDFeature>
    <INSDFeature_key>source</INSDFeature_key>
    <INSDFeature_location>1..22</INSDFeature_location>
    <INSDFeature_quals>
     <INSDQualifier>
      <INSDQualifier_name>mol_type</INSDQualifier_name>
      <INSDQualifier_value>other RNA</INSDQualifier_value>
     </INSDQualifier>
     <INSDQualifier id="q264">
      <INSDQualifier_name>organism</INSDQualifier_name>
      <INSDQualifier_value>synthetic construct</INSDQualifier_value>
      <NonEnglishQualifier_value>合成構築體</NonEnglishQualifier_value>
```

```
      </INSDQualifier>
     </INSDFeature_quals>
    </INSDFeature>
   </INSDSeq_feature-table>
   <INSDSeq_sequence>tacaggacagtggtgaaaaagg</INSDSeq_sequence>
  </INSDSeq>
</SequenceData>
<SequenceData sequenceIDNumber="243">
 <INSDSeq>
  <INSDSeq_length>36</INSDSeq_length>
  <INSDSeq_moltype>RNA</INSDSeq_moltype>
  <INSDSeq_division>PAT</INSDSeq_division>
  <INSDSeq_feature-table>
   <INSDFeature>
    <INSDFeature_key>source</INSDFeature_key>
    <INSDFeature_location>1..36</INSDFeature_location>
    <INSDFeature_quals>
     <INSDQualifier>
      <INSDQualifier_name>mol_type</INSDQualifier_name>
      <INSDQualifier_value>other RNA</INSDQualifier_value>
     </INSDQualifier>
     <INSDQualifier id="q265">
      <INSDQualifier_name>organism</INSDQualifier_name>
      <INSDQualifier_value>synthetic construct</INSDQualifier_value>
      <NonEnglishQualifier_value>合成構築體</NonEnglishQualifier_value>
     </INSDQualifier>
    </INSDFeature_quals>
   </INSDFeature>
  </INSDSeq_feature-table>
  <INSDSeq_sequence>ttttcaccactgtcctgtcagcagccgaaaggctgc</INSDSeq_sequence>
 </INSDSeq>
</SequenceData>
<SequenceData sequenceIDNumber="244">
 <INSDSeq>
  <INSDSeq_length>22</INSDSeq_length>
  <INSDSeq_moltype>RNA</INSDSeq_moltype>
  <INSDSeq_division>PAT</INSDSeq_division>
  <INSDSeq_feature-table>
   <INSDFeature>
```

```
    <INSDFeature_key>source</INSDFeature_key>
    <INSDFeature_location>1..22</INSDFeature_location>
    <INSDFeature_quals>
     <INSDQualifier>
      <INSDQualifier_name>mol_type</INSDQualifier_name>
      <INSDQualifier_value>other RNA</INSDQualifier_value>
     </INSDQualifier>
     <INSDQualifier id="q266">
      <INSDQualifier_name>organism</INSDQualifier_name>
      <INSDQualifier_value>synthetic construct</INSDQualifier_value>
      <NonEnglishQualifier_value>合成構築體</NonEnglishQualifier_value>
     </INSDQualifier>
    </INSDFeature_quals>
   </INSDFeature>
  </INSDSeq_feature-table>
  <INSDSeq_sequence>tgacaggacagtggtgaaaagg</INSDSeq_sequence>
 </INSDSeq>
</SequenceData>
<SequenceData sequenceIDNumber="245">
 <INSDSeq>
  <INSDSeq_length>36</INSDSeq_length>
  <INSDSeq_moltype>RNA</INSDSeq_moltype>
  <INSDSeq_division>PAT</INSDSeq_division>
  <INSDSeq_feature-table>
   <INSDFeature>
    <INSDFeature_key>source</INSDFeature_key>
    <INSDFeature_location>1..36</INSDFeature_location>
    <INSDFeature_quals>
     <INSDQualifier>
      <INSDQualifier_name>mol_type</INSDQualifier_name>
      <INSDQualifier_value>other RNA</INSDQualifier_value>
     </INSDQualifier>
     <INSDQualifier id="q267">
      <INSDQualifier_name>organism</INSDQualifier_name>
      <INSDQualifier_value>synthetic construct</INSDQualifier_value>
      <NonEnglishQualifier_value>合成構築體</NonEnglishQualifier_value>
     </INSDQualifier>
    </INSDFeature_quals>
   </INSDFeature>
```

```
  </INSDSeq_feature-table>
  <INSDSeq_sequence>ttcaccactgtcctgtccaagcagccgaaaggctgc</INSDSeq_sequence>
 </INSDSeq>
</SequenceData>
<SequenceData sequenceIDNumber="246">
 <INSDSeq>
  <INSDSeq_length>22</INSDSeq_length>
  <INSDSeq_moltype>RNA</INSDSeq_moltype>
  <INSDSeq_division>PAT</INSDSeq_division>
  <INSDSeq_feature-table>
   <INSDFeature>
    <INSDFeature_key>source</INSDFeature_key>
    <INSDFeature_location>1..22</INSDFeature_location>
    <INSDFeature_quals>
     <INSDQualifier>
      <INSDQualifier_name>mol_type</INSDQualifier_name>
      <INSDQualifier_value>other RNA</INSDQualifier_value>
     </INSDQualifier>
     <INSDQualifier id="q268">
      <INSDQualifier_name>organism</INSDQualifier_name>
      <INSDQualifier_value>synthetic construct</INSDQualifier_value>
      <NonEnglishQualifier_value>合成構築體</NonEnglishQualifier_value>
     </INSDQualifier>
    </INSDFeature_quals>
   </INSDFeature>
  </INSDSeq_feature-table>
  <INSDSeq_sequence>ttggacaggacagtggtgaagg</INSDSeq_sequence>
 </INSDSeq>
</SequenceData>
<SequenceData sequenceIDNumber="247">
 <INSDSeq>
  <INSDSeq_length>36</INSDSeq_length>
  <INSDSeq_moltype>RNA</INSDSeq_moltype>
  <INSDSeq_division>PAT</INSDSeq_division>
  <INSDSeq_feature-table>
   <INSDFeature>
    <INSDFeature_key>source</INSDFeature_key>
    <INSDFeature_location>1..36</INSDFeature_location>
    <INSDFeature_quals>
```

```
      <INSDQualifier>
       <INSDQualifier_name>mol_type</INSDQualifier_name>
       <INSDQualifier_value>other RNA</INSDQualifier_value>
      </INSDQualifier>
      <INSDQualifier id="q269">
       <INSDQualifier_name>organism</INSDQualifier_name>
       <INSDQualifier_value>synthetic construct</INSDQualifier_value>
       <NonEnglishQualifier_value>合成構築體</NonEnglishQualifier_value>
      </INSDQualifier>
     </INSDFeature_quals>
    </INSDFeature>
   </INSDSeq_feature-table>
   <INSDSeq_sequence>caccactgtcctgtccattagcagccgaaaggctgc</INSDSeq_sequence>
  </INSDSeq>
</SequenceData>
<SequenceData sequenceIDNumber="248">
 <INSDSeq>
  <INSDSeq_length>22</INSDSeq_length>
  <INSDSeq_moltype>RNA</INSDSeq_moltype>
  <INSDSeq_division>PAT</INSDSeq_division>
  <INSDSeq_feature-table>
   <INSDFeature>
    <INSDFeature_key>source</INSDFeature_key>
    <INSDFeature_location>1..22</INSDFeature_location>
    <INSDFeature_quals>
     <INSDQualifier>
      <INSDQualifier_name>mol_type</INSDQualifier_name>
      <INSDQualifier_value>other RNA</INSDQualifier_value>
     </INSDQualifier>
     <INSDQualifier id="q270">
      <INSDQualifier_name>organism</INSDQualifier_name>
      <INSDQualifier_value>synthetic construct</INSDQualifier_value>
      <NonEnglishQualifier_value>合成構築體</NonEnglishQualifier_value>
     </INSDQualifier>
    </INSDFeature_quals>
   </INSDFeature>
  </INSDSeq_feature-table>
  <INSDSeq_sequence>taatggacaggacagtggtggg</INSDSeq_sequence>
 </INSDSeq>
```

```
</SequenceData>
<SequenceData sequenceIDNumber="249">
 <INSDSeq>
  <INSDSeq_length>36</INSDSeq_length>
  <INSDSeq_moltype>RNA</INSDSeq_moltype>
  <INSDSeq_division>PAT</INSDSeq_division>
  <INSDSeq_feature-table>
   <INSDFeature>
    <INSDFeature_key>source</INSDFeature_key>
    <INSDFeature_location>1..36</INSDFeature_location>
    <INSDFeature_quals>
     <INSDQualifier>
      <INSDQualifier_name>mol_type</INSDQualifier_name>
      <INSDQualifier_value>other RNA</INSDQualifier_value>
     </INSDQualifier>
     <INSDQualifier id="q271">
      <INSDQualifier_name>organism</INSDQualifier_name>
      <INSDQualifier_value>synthetic construct</INSDQualifier_value>
      <NonEnglishQualifier_value>合成構築體</NonEnglishQualifier_value>
     </INSDQualifier>
    </INSDFeature_quals>
   </INSDFeature>
  </INSDSeq_feature-table>
  <INSDSeq_sequence>accactgtcctgtccattgagcagccgaaaggctgc</INSDSeq_sequence>
 </INSDSeq>
</SequenceData>
<SequenceData sequenceIDNumber="250">
 <INSDSeq>
  <INSDSeq_length>22</INSDSeq_length>
  <INSDSeq_moltype>RNA</INSDSeq_moltype>
  <INSDSeq_division>PAT</INSDSeq_division>
  <INSDSeq_feature-table>
   <INSDFeature>
    <INSDFeature_key>source</INSDFeature_key>
    <INSDFeature_location>1..22</INSDFeature_location>
    <INSDFeature_quals>
     <INSDQualifier>
      <INSDQualifier_name>mol_type</INSDQualifier_name>
      <INSDQualifier_value>other RNA</INSDQualifier_value>
```

```
      </INSDQualifier>
      <INSDQualifier id="q272">
       <INSDQualifier_name>organism</INSDQualifier_name>
       <INSDQualifier_value>synthetic construct</INSDQualifier_value>
       <NonEnglishQualifier_value>合成構築體</NonEnglishQualifier_value>
      </INSDQualifier>
     </INSDFeature_quals>
    </INSDFeature>
   </INSDSeq_feature-table>
   <INSDSeq_sequence>tcaatggacaggacagtggtgg</INSDSeq_sequence>
  </INSDSeq>
</SequenceData>
<SequenceData sequenceIDNumber="251">
 <INSDSeq>
  <INSDSeq_length>36</INSDSeq_length>
  <INSDSeq_moltype>RNA</INSDSeq_moltype>
  <INSDSeq_division>PAT</INSDSeq_division>
  <INSDSeq_feature-table>
   <INSDFeature>
    <INSDFeature_key>source</INSDFeature_key>
    <INSDFeature_location>1..36</INSDFeature_location>
    <INSDFeature_quals>
     <INSDQualifier>
      <INSDQualifier_name>mol_type</INSDQualifier_name>
      <INSDQualifier_value>other RNA</INSDQualifier_value>
     </INSDQualifier>
     <INSDQualifier id="q273">
      <INSDQualifier_name>organism</INSDQualifier_name>
      <INSDQualifier_value>synthetic construct</INSDQualifier_value>
      <NonEnglishQualifier_value>合成構築體</NonEnglishQualifier_value>
     </INSDQualifier>
    </INSDFeature_quals>
   </INSDFeature>
  </INSDSeq_feature-table>
  <INSDSeq_sequence>ccactgtcctgtccattgaagcagccgaaaggctgc</INSDSeq_sequence>
 </INSDSeq>
</SequenceData>
<SequenceData sequenceIDNumber="252">
 <INSDSeq>
```

```
  <INSDSeq_length>22</INSDSeq_length>
  <INSDSeq_moltype>RNA</INSDSeq_moltype>
  <INSDSeq_division>PAT</INSDSeq_division>
  <INSDSeq_feature-table>
   <INSDFeature>
    <INSDFeature_key>source</INSDFeature_key>
    <INSDFeature_location>1..22</INSDFeature_location>
    <INSDFeature_quals>
     <INSDQualifier>
      <INSDQualifier_name>mol_type</INSDQualifier_name>
      <INSDQualifier_value>other RNA</INSDQualifier_value>
     </INSDQualifier>
     <INSDQualifier id="q274">
      <INSDQualifier_name>organism</INSDQualifier_name>
      <INSDQualifier_value>synthetic construct</INSDQualifier_value>
      <NonEnglishQualifier_value>合成構築體</NonEnglishQualifier_value>
     </INSDQualifier>
    </INSDFeature_quals>
   </INSDFeature>
  </INSDSeq_feature-table>
  <INSDSeq_sequence>ttcaatggacaggacagtgggg</INSDSeq_sequence>
 </INSDSeq>
</SequenceData>
<SequenceData sequenceIDNumber="253">
 <INSDSeq>
  <INSDSeq_length>36</INSDSeq_length>
  <INSDSeq_moltype>RNA</INSDSeq_moltype>
  <INSDSeq_division>PAT</INSDSeq_division>
  <INSDSeq_feature-table>
   <INSDFeature>
    <INSDFeature_key>source</INSDFeature_key>
    <INSDFeature_location>1..36</INSDFeature_location>
    <INSDFeature_quals>
     <INSDQualifier>
      <INSDQualifier_name>mol_type</INSDQualifier_name>
      <INSDQualifier_value>other RNA</INSDQualifier_value>
     </INSDQualifier>
     <INSDQualifier id="q275">
      <INSDQualifier_name>organism</INSDQualifier_name>
```

```
      <INSDQualifier_value>synthetic construct</INSDQualifier_value>
      <NonEnglishQualifier_value>合成構築體</NonEnglishQualifier_value>
     </INSDQualifier>
    </INSDFeature_quals>
   </INSDFeature>
  </INSDSeq_feature-table>
  <INSDSeq_sequence>cactgtcctgtccattgacagcagccgaaaggctgc</INSDSeq_sequence>
 </INSDSeq>
</SequenceData>
<SequenceData sequenceIDNumber="254">
 <INSDSeq>
  <INSDSeq_length>22</INSDSeq_length>
  <INSDSeq_moltype>RNA</INSDSeq_moltype>
  <INSDSeq_division>PAT</INSDSeq_division>
  <INSDSeq_feature-table>
   <INSDFeature>
    <INSDFeature_key>source</INSDFeature_key>
    <INSDFeature_location>1..22</INSDFeature_location>
    <INSDFeature_quals>
     <INSDQualifier>
      <INSDQualifier_name>mol_type</INSDQualifier_name>
      <INSDQualifier_value>other RNA</INSDQualifier_value>
     </INSDQualifier>
     <INSDQualifier id="q276">
      <INSDQualifier_name>organism</INSDQualifier_name>
      <INSDQualifier_value>synthetic construct</INSDQualifier_value>
      <NonEnglishQualifier_value>合成構築體</NonEnglishQualifier_value>
     </INSDQualifier>
    </INSDFeature_quals>
   </INSDFeature>
  </INSDSeq_feature-table>
  <INSDSeq_sequence>tgtcaatggacaggacagtggg</INSDSeq_sequence>
 </INSDSeq>
</SequenceData>
<SequenceData sequenceIDNumber="255">
 <INSDSeq>
  <INSDSeq_length>36</INSDSeq_length>
  <INSDSeq_moltype>RNA</INSDSeq_moltype>
  <INSDSeq_division>PAT</INSDSeq_division>
```

```
  <INSDSeq_feature-table>
   <INSDFeature>
    <INSDFeature_key>source</INSDFeature_key>
    <INSDFeature_location>1..36</INSDFeature_location>
    <INSDFeature_quals>
     <INSDQualifier>
      <INSDQualifier_name>mol_type</INSDQualifier_name>
      <INSDQualifier_value>other RNA</INSDQualifier_value>
     </INSDQualifier>
     <INSDQualifier id="q277">
      <INSDQualifier_name>organism</INSDQualifier_name>
      <INSDQualifier_value>synthetic construct</INSDQualifier_value>
      <NonEnglishQualifier_value>合成構築體</NonEnglishQualifier_value>
     </INSDQualifier>
    </INSDFeature_quals>
   </INSDFeature>
  </INSDSeq_feature-table>
  <INSDSeq_sequence>actgtcctgtccattgacaagcagccgaaaggctgc</INSDSeq_sequence>
 </INSDSeq>
</SequenceData>
<SequenceData sequenceIDNumber="256">
 <INSDSeq>
  <INSDSeq_length>22</INSDSeq_length>
  <INSDSeq_moltype>RNA</INSDSeq_moltype>
  <INSDSeq_division>PAT</INSDSeq_division>
  <INSDSeq_feature-table>
   <INSDFeature>
    <INSDFeature_key>source</INSDFeature_key>
    <INSDFeature_location>1..22</INSDFeature_location>
    <INSDFeature_quals>
     <INSDQualifier>
      <INSDQualifier_name>mol_type</INSDQualifier_name>
      <INSDQualifier_value>other RNA</INSDQualifier_value>
     </INSDQualifier>
     <INSDQualifier id="q278">
      <INSDQualifier_name>organism</INSDQualifier_name>
      <INSDQualifier_value>synthetic construct</INSDQualifier_value>
      <NonEnglishQualifier_value>合成構築體</NonEnglishQualifier_value>
     </INSDQualifier>
```

```
    </INSDFeature_quals>
   </INSDFeature>
  </INSDSeq_feature-table>
  <INSDSeq_sequence>ttgtcaatggacaggacagtgg</INSDSeq_sequence>
 </INSDSeq>
</SequenceData>
<SequenceData sequenceIDNumber="257">
 <INSDSeq>
  <INSDSeq_length>36</INSDSeq_length>
  <INSDSeq_moltype>RNA</INSDSeq_moltype>
  <INSDSeq_division>PAT</INSDSeq_division>
  <INSDSeq_feature-table>
   <INSDFeature>
    <INSDFeature_key>source</INSDFeature_key>
    <INSDFeature_location>1..36</INSDFeature_location>
    <INSDFeature_quals>
     <INSDQualifier>
      <INSDQualifier_name>mol_type</INSDQualifier_name>
      <INSDQualifier_value>other RNA</INSDQualifier_value>
     </INSDQualifier>
     <INSDQualifier id="q279">
      <INSDQualifier_name>organism</INSDQualifier_name>
      <INSDQualifier_value>synthetic construct</INSDQualifier_value>
      <NonEnglishQualifier_value>合成構築體</NonEnglishQualifier_value>
     </INSDQualifier>
    </INSDFeature_quals>
   </INSDFeature>
  </INSDSeq_feature-table>
  <INSDSeq_sequence>ctaagctacctgagaaccaagcagccgaaaggctgc</INSDSeq_sequence>
 </INSDSeq>
</SequenceData>
<SequenceData sequenceIDNumber="258">
 <INSDSeq>
  <INSDSeq_length>22</INSDSeq_length>
  <INSDSeq_moltype>RNA</INSDSeq_moltype>
  <INSDSeq_division>PAT</INSDSeq_division>
  <INSDSeq_feature-table>
   <INSDFeature>
    <INSDFeature_key>source</INSDFeature_key>
```

```
      <INSDFeature_location>1..22</INSDFeature_location>
      <INSDFeature_quals>
       <INSDQualifier>
        <INSDQualifier_name>mol_type</INSDQualifier_name>
        <INSDQualifier_value>other RNA</INSDQualifier_value>
       </INSDQualifier>
       <INSDQualifier id="q280">
        <INSDQualifier_name>organism</INSDQualifier_name>
        <INSDQualifier_value>synthetic construct</INSDQualifier_value>
        <NonEnglishQualifier_value>合成構築體</NonEnglishQualifier_value>
       </INSDQualifier>
      </INSDFeature_quals>
     </INSDFeature>
    </INSDSeq_feature-table>
    <INSDSeq_sequence>ttggttctcaggtagcttaggg</INSDSeq_sequence>
   </INSDSeq>
  </SequenceData>
  <SequenceData sequenceIDNumber="259">
   <INSDSeq>
    <INSDSeq_length>36</INSDSeq_length>
    <INSDSeq_moltype>RNA</INSDSeq_moltype>
    <INSDSeq_division>PAT</INSDSeq_division>
    <INSDSeq_feature-table>
     <INSDFeature>
      <INSDFeature_key>source</INSDFeature_key>
      <INSDFeature_location>1..36</INSDFeature_location>
      <INSDFeature_quals>
       <INSDQualifier>
        <INSDQualifier_name>mol_type</INSDQualifier_name>
        <INSDQualifier_value>other RNA</INSDQualifier_value>
       </INSDQualifier>
       <INSDQualifier id="q281">
        <INSDQualifier_name>organism</INSDQualifier_name>
        <INSDQualifier_value>synthetic construct</INSDQualifier_value>
        <NonEnglishQualifier_value>合成構築體</NonEnglishQualifier_value>
       </INSDQualifier>
      </INSDFeature_quals>
     </INSDFeature>
    </INSDSeq_feature-table>
```

```
  <INSDSeq_sequence>gaggtccagcagaggttgtagcagccgaaaggctgc</INSDSeq_sequence>
 </INSDSeq>
</SequenceData>
<SequenceData sequenceIDNumber="260">
 <INSDSeq>
  <INSDSeq_length>22</INSDSeq_length>
  <INSDSeq_moltype>RNA</INSDSeq_moltype>
  <INSDSeq_division>PAT</INSDSeq_division>
  <INSDSeq_feature-table>
   <INSDFeature>
    <INSDFeature_key>source</INSDFeature_key>
    <INSDFeature_location>1..22</INSDFeature_location>
    <INSDFeature_quals>
     <INSDQualifier>
      <INSDQualifier_name>mol_type</INSDQualifier_name>
      <INSDQualifier_value>other RNA</INSDQualifier_value>
     </INSDQualifier>
     <INSDQualifier id="q282">
      <INSDQualifier_name>organism</INSDQualifier_name>
      <INSDQualifier_value>synthetic construct</INSDQualifier_value>
      <NonEnglishQualifier_value>合成構築體</NonEnglishQualifier_value>
     </INSDQualifier>
    </INSDFeature_quals>
   </INSDFeature>
  </INSDSeq_feature-table>
  <INSDSeq_sequence>tacaacctctgctggacctcgg</INSDSeq_sequence>
 </INSDSeq>
</SequenceData>
<SequenceData sequenceIDNumber="261">
 <INSDSeq>
  <INSDSeq_length>36</INSDSeq_length>
  <INSDSeq_moltype>RNA</INSDSeq_moltype>
  <INSDSeq_division>PAT</INSDSeq_division>
  <INSDSeq_feature-table>
   <INSDFeature>
    <INSDFeature_key>source</INSDFeature_key>
    <INSDFeature_location>1..36</INSDFeature_location>
    <INSDFeature_quals>
     <INSDQualifier>
```

```
      <INSDQualifier_name>mol_type</INSDQualifier_name>
      <INSDQualifier_value>other RNA</INSDQualifier_value>
     </INSDQualifier>
     <INSDQualifier id="q283">
      <INSDQualifier_name>organism</INSDQualifier_name>
      <INSDQualifier_value>synthetic construct</INSDQualifier_value>
      <NonEnglishQualifier_value>合成構築體</NonEnglishQualifier_value>
     </INSDQualifier>
    </INSDFeature_quals>
   </INSDFeature>
  </INSDSeq_feature-table>
  <INSDSeq_sequence>gcagaggttgtccatgacaagcagccgaaaggctgc</INSDSeq_sequence>
 </INSDSeq>
</SequenceData>
<SequenceData sequenceIDNumber="262">
 <INSDSeq>
  <INSDSeq_length>22</INSDSeq_length>
  <INSDSeq_moltype>RNA</INSDSeq_moltype>
  <INSDSeq_division>PAT</INSDSeq_division>
  <INSDSeq_feature-table>
   <INSDFeature>
    <INSDFeature_key>source</INSDFeature_key>
    <INSDFeature_location>1..22</INSDFeature_location>
    <INSDFeature_quals>
     <INSDQualifier>
      <INSDQualifier_name>mol_type</INSDQualifier_name>
      <INSDQualifier_value>other RNA</INSDQualifier_value>
     </INSDQualifier>
     <INSDQualifier id="q284">
      <INSDQualifier_name>organism</INSDQualifier_name>
      <INSDQualifier_value>synthetic construct</INSDQualifier_value>
      <NonEnglishQualifier_value>合成構築體</NonEnglishQualifier_value>
     </INSDQualifier>
    </INSDFeature_quals>
   </INSDFeature>
  </INSDSeq_feature-table>
  <INSDSeq_sequence>ttgtcatggacaacctctgcgg</INSDSeq_sequence>
 </INSDSeq>
</SequenceData>
```

<SequenceData sequenceIDNumber="263">
<INSDSeq>
<INSDSeq_length>36</INSDSeq_length>
<INSDSeq_moltype>RNA</INSDSeq_moltype>
<INSDSeq_division>PAT</INSDSeq_division>
<INSDSeq_feature-table>
<INSDFeature>
<INSDFeature_key>source</INSDFeature_key>
<INSDFeature_location>1..36</INSDFeature_location>
<INSDFeature_quals>
<INSDQualifier>
<INSDQualifier_name>mol_type</INSDQualifier_name>
<INSDQualifier_value>other RNA</INSDQualifier_value>
</INSDQualifier>
<INSDQualifier id="q285">
<INSDQualifier_name>organism</INSDQualifier_name>
<INSDQualifier_value>synthetic construct</INSDQualifier_value>
<NonEnglishQualifier_value>合成構築體</NonEnglishQualifier_value>
</INSDQualifier>
</INSDFeature_quals>
</INSDFeature>
</INSDSeq_feature-table>
<INSDSeq_sequence>cagaggttgtccatgacagagcagccgaaaggctgc</INSDSeq_sequence>
</INSDSeq>
</SequenceData>
<SequenceData sequenceIDNumber="264">
<INSDSeq>
<INSDSeq_length>22</INSDSeq_length>
<INSDSeq_moltype>RNA</INSDSeq_moltype>
<INSDSeq_division>PAT</INSDSeq_division>
<INSDSeq_feature-table>
<INSDFeature>
<INSDFeature_key>source</INSDFeature_key>
<INSDFeature_location>1..22</INSDFeature_location>
<INSDFeature_quals>
<INSDQualifier>
<INSDQualifier_name>mol_type</INSDQualifier_name>
<INSDQualifier_value>other RNA</INSDQualifier_value>
</INSDQualifier>

```
      <INSDQualifier id="q286">
       <INSDQualifier_name>organism</INSDQualifier_name>
       <INSDQualifier_value>synthetic construct</INSDQualifier_value>
       <NonEnglishQualifier_value>合成構築體</NonEnglishQualifier_value>
      </INSDQualifier>
     </INSDFeature_quals>
    </INSDFeature>
   </INSDSeq_feature-table>
   <INSDSeq_sequence>tctgtcatggacaacctctggg</INSDSeq_sequence>
  </INSDSeq>
</SequenceData>
<SequenceData sequenceIDNumber="265">
 <INSDSeq>
  <INSDSeq_length>36</INSDSeq_length>
  <INSDSeq_moltype>RNA</INSDSeq_moltype>
  <INSDSeq_division>PAT</INSDSeq_division>
  <INSDSeq_feature-table>
   <INSDFeature>
    <INSDFeature_key>source</INSDFeature_key>
    <INSDFeature_location>1..36</INSDFeature_location>
    <INSDFeature_quals>
     <INSDQualifier>
      <INSDQualifier_name>mol_type</INSDQualifier_name>
      <INSDQualifier_value>other RNA</INSDQualifier_value>
     </INSDQualifier>
     <INSDQualifier id="q287">
      <INSDQualifier_name>organism</INSDQualifier_name>
      <INSDQualifier_value>synthetic construct</INSDQualifier_value>
      <NonEnglishQualifier_value>合成構築體</NonEnglishQualifier_value>
     </INSDQualifier>
    </INSDFeature_quals>
   </INSDFeature>
  </INSDSeq_feature-table>
  <INSDSeq_sequence>gaggatgaggaactttggaagcagccgaaaggctgc</INSDSeq_sequence>
 </INSDSeq>
</SequenceData>
<SequenceData sequenceIDNumber="266">
 <INSDSeq>
  <INSDSeq_length>22</INSDSeq_length>
```

```
  <INSDSeq_moltype>RNA</INSDSeq_moltype>
  <INSDSeq_division>PAT</INSDSeq_division>
  <INSDSeq_feature-table>
   <INSDFeature>
    <INSDFeature_key>source</INSDFeature_key>
    <INSDFeature_location>1..22</INSDFeature_location>
    <INSDFeature_quals>
     <INSDQualifier>
      <INSDQualifier_name>mol_type</INSDQualifier_name>
      <INSDQualifier_value>other RNA</INSDQualifier_value>
     </INSDQualifier>
     <INSDQualifier id="q288">
      <INSDQualifier_name>organism</INSDQualifier_name>
      <INSDQualifier_value>synthetic construct</INSDQualifier_value>
      <NonEnglishQualifier_value>合成構築體</NonEnglishQualifier_value>
     </INSDQualifier>
    </INSDFeature_quals>
   </INSDFeature>
  </INSDSeq_feature-table>
  <INSDSeq_sequence>ttccaaagttcctcatcctcgg</INSDSeq_sequence>
 </INSDSeq>
</SequenceData>
<SequenceData sequenceIDNumber="267">
 <INSDSeq>
  <INSDSeq_length>36</INSDSeq_length>
  <INSDSeq_moltype>RNA</INSDSeq_moltype>
  <INSDSeq_division>PAT</INSDSeq_division>
  <INSDSeq_feature-table>
   <INSDFeature>
    <INSDFeature_key>source</INSDFeature_key>
    <INSDFeature_location>1..36</INSDFeature_location>
    <INSDFeature_quals>
     <INSDQualifier>
      <INSDQualifier_name>mol_type</INSDQualifier_name>
      <INSDQualifier_value>other RNA</INSDQualifier_value>
     </INSDQualifier>
     <INSDQualifier id="q289">
      <INSDQualifier_name>organism</INSDQualifier_name>
      <INSDQualifier_value>synthetic construct</INSDQualifier_value>
```

```
      <NonEnglishQualifier_value>合成構築體</NonEnglishQualifier_value>
     </INSDQualifier>
    </INSDFeature_quals>
   </INSDFeature>
  </INSDSeq_feature-table>
  <INSDSeq_sequence>gaactttggaggaaattgtagcagccgaaaggctgc</INSDSeq_sequence>
 </INSDSeq>
</SequenceData>
<SequenceData sequenceIDNumber="268">
 <INSDSeq>
  <INSDSeq_length>22</INSDSeq_length>
  <INSDSeq_moltype>RNA</INSDSeq_moltype>
  <INSDSeq_division>PAT</INSDSeq_division>
  <INSDSeq_feature-table>
   <INSDFeature>
    <INSDFeature_key>source</INSDFeature_key>
    <INSDFeature_location>1..22</INSDFeature_location>
    <INSDFeature_quals>
     <INSDQualifier>
      <INSDQualifier_name>mol_type</INSDQualifier_name>
      <INSDQualifier_value>other RNA</INSDQualifier_value>
     </INSDQualifier>
     <INSDQualifier id="q290">
      <INSDQualifier_name>organism</INSDQualifier_name>
      <INSDQualifier_value>synthetic construct</INSDQualifier_value>
      <NonEnglishQualifier_value>合成構築體</NonEnglishQualifier_value>
     </INSDQualifier>
    </INSDFeature_quals>
   </INSDFeature>
  </INSDSeq_feature-table>
  <INSDSeq_sequence>tacaatttcctccaaagttcgg</INSDSeq_sequence>
 </INSDSeq>
</SequenceData>
<SequenceData sequenceIDNumber="269">
 <INSDSeq>
  <INSDSeq_length>36</INSDSeq_length>
  <INSDSeq_moltype>RNA</INSDSeq_moltype>
  <INSDSeq_division>PAT</INSDSeq_division>
  <INSDSeq_feature-table>
```

```
    <INSDFeature>
     <INSDFeature_key>source</INSDFeature_key>
     <INSDFeature_location>1..36</INSDFeature_location>
     <INSDFeature_quals>
      <INSDQualifier>
       <INSDQualifier_name>mol_type</INSDQualifier_name>
       <INSDQualifier_value>other RNA</INSDQualifier_value>
      </INSDQualifier>
      <INSDQualifier id="q291">
       <INSDQualifier_name>organism</INSDQualifier_name>
       <INSDQualifier_value>synthetic construct</INSDQualifier_value>
       <NonEnglishQualifier_value>合成構築體</NonEnglishQualifier_value>
      </INSDQualifier>
     </INSDFeature_quals>
    </INSDFeature>
   </INSDSeq_feature-table>
   <INSDSeq_sequence>gacgctcttcagctattacagcagccgaaaggctgc</INSDSeq_sequence>
  </INSDSeq>
</SequenceData>
<SequenceData sequenceIDNumber="270">
 <INSDSeq>
  <INSDSeq_length>22</INSDSeq_length>
  <INSDSeq_moltype>RNA</INSDSeq_moltype>
  <INSDSeq_division>PAT</INSDSeq_division>
  <INSDSeq_feature-table>
   <INSDFeature>
    <INSDFeature_key>source</INSDFeature_key>
    <INSDFeature_location>1..22</INSDFeature_location>
    <INSDFeature_quals>
     <INSDQualifier>
      <INSDQualifier_name>mol_type</INSDQualifier_name>
      <INSDQualifier_value>other RNA</INSDQualifier_value>
     </INSDQualifier>
     <INSDQualifier id="q292">
      <INSDQualifier_name>organism</INSDQualifier_name>
      <INSDQualifier_value>synthetic construct</INSDQualifier_value>
      <NonEnglishQualifier_value>合成構築體</NonEnglishQualifier_value>
     </INSDQualifier>
    </INSDFeature_quals>
```

```
    </INSDFeature>
   </INSDSeq_feature-table>
   <INSDSeq_sequence>tgtaatagctgaagagcgtcgg</INSDSeq_sequence>
  </INSDSeq>
 </SequenceData>
 <SequenceData sequenceIDNumber="271">
  <INSDSeq>
   <INSDSeq_length>36</INSDSeq_length>
   <INSDSeq_moltype>RNA</INSDSeq_moltype>
   <INSDSeq_division>PAT</INSDSeq_division>
   <INSDSeq_feature-table>
    <INSDFeature>
     <INSDFeature_key>source</INSDFeature_key>
     <INSDFeature_location>1..36</INSDFeature_location>
     <INSDFeature_quals>
      <INSDQualifier>
       <INSDQualifier_name>mol_type</INSDQualifier_name>
       <INSDQualifier_value>other RNA</INSDQualifier_value>
      </INSDQualifier>
      <INSDQualifier id="q293">
       <INSDQualifier_name>organism</INSDQualifier_name>
       <INSDQualifier_value>synthetic construct</INSDQualifier_value>
       <NonEnglishQualifier_value>合成構築體</NonEnglishQualifier_value>
      </INSDQualifier>
     </INSDFeature_quals>
    </INSDFeature>
   </INSDSeq_feature-table>
   <INSDSeq_sequence>acgctcttcagctattacaagcagccgaaaggctgc</INSDSeq_sequence>
  </INSDSeq>
 </SequenceData>
 <SequenceData sequenceIDNumber="272">
  <INSDSeq>
   <INSDSeq_length>22</INSDSeq_length>
   <INSDSeq_moltype>RNA</INSDSeq_moltype>
   <INSDSeq_division>PAT</INSDSeq_division>
   <INSDSeq_feature-table>
    <INSDFeature>
     <INSDFeature_key>source</INSDFeature_key>
     <INSDFeature_location>1..22</INSDFeature_location>
```

```
      <INSDFeature_quals>
       <INSDQualifier>
        <INSDQualifier_name>mol_type</INSDQualifier_name>
        <INSDQualifier_value>other RNA</INSDQualifier_value>
       </INSDQualifier>
       <INSDQualifier id="q294">
        <INSDQualifier_name>organism</INSDQualifier_name>
        <INSDQualifier_value>synthetic construct</INSDQualifier_value>
        <NonEnglishQualifier_value>合成構築體</NonEnglishQualifier_value>
       </INSDQualifier>
      </INSDFeature_quals>
     </INSDFeature>
    </INSDSeq_feature-table>
    <INSDSeq_sequence>ttgtaatagctgaagagcgtgg</INSDSeq_sequence>
   </INSDSeq>
  </SequenceData>
  <SequenceData sequenceIDNumber="273">
   <INSDSeq>
    <INSDSeq_length>36</INSDSeq_length>
    <INSDSeq_moltype>RNA</INSDSeq_moltype>
    <INSDSeq_division>PAT</INSDSeq_division>
    <INSDSeq_feature-table>
     <INSDFeature>
      <INSDFeature_key>source</INSDFeature_key>
      <INSDFeature_location>1..36</INSDFeature_location>
      <INSDFeature_quals>
       <INSDQualifier>
        <INSDQualifier_name>mol_type</INSDQualifier_name>
        <INSDQualifier_value>other RNA</INSDQualifier_value>
       </INSDQualifier>
       <INSDQualifier id="q295">
        <INSDQualifier_name>organism</INSDQualifier_name>
        <INSDQualifier_value>synthetic construct</INSDQualifier_value>
        <NonEnglishQualifier_value>合成構築體</NonEnglishQualifier_value>
       </INSDQualifier>
      </INSDFeature_quals>
     </INSDFeature>
    </INSDSeq_feature-table>
    <INSDSeq_sequence>cgctcttcagctattacaaagcagccgaaaggctgc</INSDSeq_sequence>
```

```
 </INSDSeq>
</SequenceData>
<SequenceData sequenceIDNumber="274">
 <INSDSeq>
  <INSDSeq_length>22</INSDSeq_length>
  <INSDSeq_moltype>RNA</INSDSeq_moltype>
  <INSDSeq_division>PAT</INSDSeq_division>
  <INSDSeq_feature-table>
   <INSDFeature>
    <INSDFeature_key>source</INSDFeature_key>
    <INSDFeature_location>1..22</INSDFeature_location>
    <INSDFeature_quals>
     <INSDQualifier>
      <INSDQualifier_name>mol_type</INSDQualifier_name>
      <INSDQualifier_value>other RNA</INSDQualifier_value>
     </INSDQualifier>
     <INSDQualifier id="q296">
      <INSDQualifier_name>organism</INSDQualifier_name>
      <INSDQualifier_value>synthetic construct</INSDQualifier_value>
      <NonEnglishQualifier_value>合成構築體</NonEnglishQualifier_value>
     </INSDQualifier>
    </INSDFeature_quals>
   </INSDFeature>
  </INSDSeq_feature-table>
  <INSDSeq_sequence>tttgtaatagctgaagagcggg</INSDSeq_sequence>
 </INSDSeq>
</SequenceData>
<SequenceData sequenceIDNumber="275">
 <INSDSeq>
  <INSDSeq_length>36</INSDSeq_length>
  <INSDSeq_moltype>RNA</INSDSeq_moltype>
  <INSDSeq_division>PAT</INSDSeq_division>
  <INSDSeq_feature-table>
   <INSDFeature>
    <INSDFeature_key>source</INSDFeature_key>
    <INSDFeature_location>1..36</INSDFeature_location>
    <INSDFeature_quals>
     <INSDQualifier>
      <INSDQualifier_name>mol_type</INSDQualifier_name>
```

```
      <INSDQualifier_value>other RNA</INSDQualifier_value>
     </INSDQualifier>
     <INSDQualifier id="q297">
      <INSDQualifier_name>organism</INSDQualifier_name>
      <INSDQualifier_value>synthetic construct</INSDQualifier_value>
      <NonEnglishQualifier_value>合成構築體</NonEnglishQualifier_value>
     </INSDQualifier>
    </INSDFeature_quals>
   </INSDFeature>
  </INSDSeq_feature-table>
  <INSDSeq_sequence>gctcttcagctattacaacagcagccgaaaggctgc</INSDSeq_sequence>
 </INSDSeq>
</SequenceData>
<SequenceData sequenceIDNumber="276">
 <INSDSeq>
  <INSDSeq_length>22</INSDSeq_length>
  <INSDSeq_moltype>RNA</INSDSeq_moltype>
  <INSDSeq_division>PAT</INSDSeq_division>
  <INSDSeq_feature-table>
   <INSDFeature>
    <INSDFeature_key>source</INSDFeature_key>
    <INSDFeature_location>1..22</INSDFeature_location>
    <INSDFeature_quals>
     <INSDQualifier>
      <INSDQualifier_name>mol_type</INSDQualifier_name>
      <INSDQualifier_value>other RNA</INSDQualifier_value>
     </INSDQualifier>
     <INSDQualifier id="q298">
      <INSDQualifier_name>organism</INSDQualifier_name>
      <INSDQualifier_value>synthetic construct</INSDQualifier_value>
      <NonEnglishQualifier_value>合成構築體</NonEnglishQualifier_value>
     </INSDQualifier>
    </INSDFeature_quals>
   </INSDFeature>
  </INSDSeq_feature-table>
  <INSDSeq_sequence>tgttgtaatagctgaagagcgg</INSDSeq_sequence>
 </INSDSeq>
</SequenceData>
<SequenceData sequenceIDNumber="277">
```

```
 <INSDSeq>
  <INSDSeq_length>36</INSDSeq_length>
  <INSDSeq_moltype>RNA</INSDSeq_moltype>
  <INSDSeq_division>PAT</INSDSeq_division>
  <INSDSeq_feature-table>
   <INSDFeature>
    <INSDFeature_key>source</INSDFeature_key>
    <INSDFeature_location>1..36</INSDFeature_location>
    <INSDFeature_quals>
     <INSDQualifier>
      <INSDQualifier_name>mol_type</INSDQualifier_name>
      <INSDQualifier_value>other RNA</INSDQualifier_value>
     </INSDQualifier>
     <INSDQualifier id="q299">
      <INSDQualifier_name>organism</INSDQualifier_name>
      <INSDQualifier_value>synthetic construct</INSDQualifier_value>
      <NonEnglishQualifier_value>合成構築體</NonEnglishQualifier_value>
     </INSDQualifier>
    </INSDFeature_quals>
   </INSDFeature>
  </INSDSeq_feature-table>
  <INSDSeq_sequence>ctcttcagctattacaacaagcagccgaaaggctgc</INSDSeq_sequence>
 </INSDSeq>
</SequenceData>
<SequenceData sequenceIDNumber="278">
 <INSDSeq>
  <INSDSeq_length>22</INSDSeq_length>
  <INSDSeq_moltype>RNA</INSDSeq_moltype>
  <INSDSeq_division>PAT</INSDSeq_division>
  <INSDSeq_feature-table>
   <INSDFeature>
    <INSDFeature_key>source</INSDFeature_key>
    <INSDFeature_location>1..22</INSDFeature_location>
    <INSDFeature_quals>
     <INSDQualifier>
      <INSDQualifier_name>mol_type</INSDQualifier_name>
      <INSDQualifier_value>other RNA</INSDQualifier_value>
     </INSDQualifier>
     <INSDQualifier id="q300">
```

```
      <INSDQualifier_name>organism</INSDQualifier_name>
      <INSDQualifier_value>synthetic construct</INSDQualifier_value>
      <NonEnglishQualifier_value>合成構築體</NonEnglishQualifier_value>
     </INSDQualifier>
    </INSDFeature_quals>
   </INSDFeature>
  </INSDSeq_feature-table>
  <INSDSeq_sequence>ttgttgtaatagctgaagaggg</INSDSeq_sequence>
 </INSDSeq>
</SequenceData>
<SequenceData sequenceIDNumber="279">
 <INSDSeq>
  <INSDSeq_length>36</INSDSeq_length>
  <INSDSeq_moltype>RNA</INSDSeq_moltype>
  <INSDSeq_division>PAT</INSDSeq_division>
  <INSDSeq_feature-table>
   <INSDFeature>
    <INSDFeature_key>source</INSDFeature_key>
    <INSDFeature_location>1..36</INSDFeature_location>
    <INSDFeature_quals>
     <INSDQualifier>
      <INSDQualifier_name>mol_type</INSDQualifier_name>
      <INSDQualifier_value>other RNA</INSDQualifier_value>
     </INSDQualifier>
     <INSDQualifier id="q301">
      <INSDQualifier_name>organism</INSDQualifier_name>
      <INSDQualifier_value>synthetic construct</INSDQualifier_value>
      <NonEnglishQualifier_value>合成構築體</NonEnglishQualifier_value>
     </INSDQualifier>
    </INSDFeature_quals>
   </INSDFeature>
  </INSDSeq_feature-table>
  <INSDSeq_sequence>tcttcagctattacaacatagcagccgaaaggctgc</INSDSeq_sequence>
 </INSDSeq>
</SequenceData>
<SequenceData sequenceIDNumber="280">
 <INSDSeq>
  <INSDSeq_length>22</INSDSeq_length>
  <INSDSeq_moltype>RNA</INSDSeq_moltype>
```

```
  <INSDSeq_division>PAT</INSDSeq_division>
  <INSDSeq_feature-table>
   <INSDFeature>
    <INSDFeature_key>source</INSDFeature_key>
    <INSDFeature_location>1..22</INSDFeature_location>
    <INSDFeature_quals>
     <INSDQualifier>
      <INSDQualifier_name>mol_type</INSDQualifier_name>
      <INSDQualifier_value>other RNA</INSDQualifier_value>
     </INSDQualifier>
     <INSDQualifier id="q302">
      <INSDQualifier_name>organism</INSDQualifier_name>
      <INSDQualifier_value>synthetic construct</INSDQualifier_value>
      <NonEnglishQualifier_value>合成構築體</NonEnglishQualifier_value>
     </INSDQualifier>
    </INSDFeature_quals>
   </INSDFeature>
  </INSDSeq_feature-table>
  <INSDSeq_sequence>tatgttgtaatagctgaagagg</INSDSeq_sequence>
 </INSDSeq>
</SequenceData>
<SequenceData sequenceIDNumber="281">
 <INSDSeq>
  <INSDSeq_length>36</INSDSeq_length>
  <INSDSeq_moltype>RNA</INSDSeq_moltype>
  <INSDSeq_division>PAT</INSDSeq_division>
  <INSDSeq_feature-table>
   <INSDFeature>
    <INSDFeature_key>source</INSDFeature_key>
    <INSDFeature_location>1..36</INSDFeature_location>
    <INSDFeature_quals>
     <INSDQualifier>
      <INSDQualifier_name>mol_type</INSDQualifier_name>
      <INSDQualifier_value>other RNA</INSDQualifier_value>
     </INSDQualifier>
     <INSDQualifier id="q303">
      <INSDQualifier_name>organism</INSDQualifier_name>
      <INSDQualifier_value>synthetic construct</INSDQualifier_value>
      <NonEnglishQualifier_value>合成構築體</NonEnglishQualifier_value>
```

```
      </INSDQualifier>
     </INSDFeature_quals>
    </INSDFeature>
   </INSDSeq_feature-table>
   <INSDSeq_sequence>cttcagctattacaacatcagcagccgaaaggctgc</INSDSeq_sequence>
  </INSDSeq>
</SequenceData>
<SequenceData sequenceIDNumber="282">
 <INSDSeq>
  <INSDSeq_length>22</INSDSeq_length>
  <INSDSeq_moltype>RNA</INSDSeq_moltype>
  <INSDSeq_division>PAT</INSDSeq_division>
  <INSDSeq_feature-table>
   <INSDFeature>
    <INSDFeature_key>source</INSDFeature_key>
    <INSDFeature_location>1..22</INSDFeature_location>
    <INSDFeature_quals>
     <INSDQualifier>
      <INSDQualifier_name>mol_type</INSDQualifier_name>
      <INSDQualifier_value>other RNA</INSDQualifier_value>
     </INSDQualifier>
     <INSDQualifier id="q304">
      <INSDQualifier_name>organism</INSDQualifier_name>
      <INSDQualifier_value>synthetic construct</INSDQualifier_value>
      <NonEnglishQualifier_value>合成構築體</NonEnglishQualifier_value>
     </INSDQualifier>
    </INSDFeature_quals>
   </INSDFeature>
  </INSDSeq_feature-table>
  <INSDSeq_sequence>tgatgttgtaatagctgaaggg</INSDSeq_sequence>
 </INSDSeq>
</SequenceData>
<SequenceData sequenceIDNumber="283">
 <INSDSeq>
  <INSDSeq_length>36</INSDSeq_length>
  <INSDSeq_moltype>RNA</INSDSeq_moltype>
  <INSDSeq_division>PAT</INSDSeq_division>
  <INSDSeq_feature-table>
   <INSDFeature>
```

```
    <INSDFeature_key>source</INSDFeature_key>
    <INSDFeature_location>1..36</INSDFeature_location>
    <INSDFeature_quals>
     <INSDQualifier>
      <INSDQualifier_name>mol_type</INSDQualifier_name>
      <INSDQualifier_value>other RNA</INSDQualifier_value>
     </INSDQualifier>
     <INSDQualifier id="q305">
      <INSDQualifier_name>organism</INSDQualifier_name>
      <INSDQualifier_value>synthetic construct</INSDQualifier_value>
      <NonEnglishQualifier_value>合成構築體</NonEnglishQualifier_value>
     </INSDQualifier>
    </INSDFeature_quals>
   </INSDFeature>
  </INSDSeq_feature-table>
  <INSDSeq_sequence>ttcagctattacaacatcaagcagccgaaaggctgc</INSDSeq_sequence>
 </INSDSeq>
</SequenceData>
<SequenceData sequenceIDNumber="284">
 <INSDSeq>
  <INSDSeq_length>22</INSDSeq_length>
  <INSDSeq_moltype>RNA</INSDSeq_moltype>
  <INSDSeq_division>PAT</INSDSeq_division>
  <INSDSeq_feature-table>
   <INSDFeature>
    <INSDFeature_key>source</INSDFeature_key>
    <INSDFeature_location>1..22</INSDFeature_location>
    <INSDFeature_quals>
     <INSDQualifier>
      <INSDQualifier_name>mol_type</INSDQualifier_name>
      <INSDQualifier_value>other RNA</INSDQualifier_value>
     </INSDQualifier>
     <INSDQualifier id="q306">
      <INSDQualifier_name>organism</INSDQualifier_name>
      <INSDQualifier_value>synthetic construct</INSDQualifier_value>
      <NonEnglishQualifier_value>合成構築體</NonEnglishQualifier_value>
     </INSDQualifier>
    </INSDFeature_quals>
   </INSDFeature>
```

```
  </INSDSeq_feature-table>
  <INSDSeq_sequence>ttgatgttgtaatagctgaagg</INSDSeq_sequence>
 </INSDSeq>
</SequenceData>
<SequenceData sequenceIDNumber="285">
 <INSDSeq>
  <INSDSeq_length>36</INSDSeq_length>
  <INSDSeq_moltype>RNA</INSDSeq_moltype>
  <INSDSeq_division>PAT</INSDSeq_division>
  <INSDSeq_feature-table>
   <INSDFeature>
    <INSDFeature_key>source</INSDFeature_key>
    <INSDFeature_location>1..36</INSDFeature_location>
    <INSDFeature_quals>
     <INSDQualifier>
      <INSDQualifier_name>mol_type</INSDQualifier_name>
      <INSDQualifier_value>other RNA</INSDQualifier_value>
     </INSDQualifier>
     <INSDQualifier id="q307">
      <INSDQualifier_name>organism</INSDQualifier_name>
      <INSDQualifier_value>synthetic construct</INSDQualifier_value>
      <NonEnglishQualifier_value>合成構築體</NonEnglishQualifier_value>
     </INSDQualifier>
    </INSDFeature_quals>
   </INSDFeature>
  </INSDSeq_feature-table>
  <INSDSeq_sequence>ccagcctgacctcacctgcagcagccgaaaggctgc</INSDSeq_sequence>
 </INSDSeq>
</SequenceData>
<SequenceData sequenceIDNumber="286">
 <INSDSeq>
  <INSDSeq_length>22</INSDSeq_length>
  <INSDSeq_moltype>RNA</INSDSeq_moltype>
  <INSDSeq_division>PAT</INSDSeq_division>
  <INSDSeq_feature-table>
   <INSDFeature>
    <INSDFeature_key>source</INSDFeature_key>
    <INSDFeature_location>1..22</INSDFeature_location>
    <INSDFeature_quals>
```

```
      <INSDQualifier>
       <INSDQualifier_name>mol_type</INSDQualifier_name>
       <INSDQualifier_value>other RNA</INSDQualifier_value>
      </INSDQualifier>
      <INSDQualifier id="q308">
       <INSDQualifier_name>organism</INSDQualifier_name>
       <INSDQualifier_value>synthetic construct</INSDQualifier_value>
       <NonEnglishQualifier_value>合成構築體</NonEnglishQualifier_value>
      </INSDQualifier>
     </INSDFeature_quals>
    </INSDFeature>
   </INSDSeq_feature-table>
   <INSDSeq_sequence>tgcaggtgaggtcaggctgggg</INSDSeq_sequence>
  </INSDSeq>
</SequenceData>
<SequenceData sequenceIDNumber="287">
 <INSDSeq>
  <INSDSeq_length>36</INSDSeq_length>
  <INSDSeq_moltype>RNA</INSDSeq_moltype>
  <INSDSeq_division>PAT</INSDSeq_division>
  <INSDSeq_feature-table>
   <INSDFeature>
    <INSDFeature_key>source</INSDFeature_key>
    <INSDFeature_location>1..36</INSDFeature_location>
    <INSDFeature_quals>
     <INSDQualifier>
      <INSDQualifier_name>mol_type</INSDQualifier_name>
      <INSDQualifier_value>other RNA</INSDQualifier_value>
     </INSDQualifier>
     <INSDQualifier id="q309">
      <INSDQualifier_name>organism</INSDQualifier_name>
      <INSDQualifier_value>synthetic construct</INSDQualifier_value>
      <NonEnglishQualifier_value>合成構築體</NonEnglishQualifier_value>
     </INSDQualifier>
    </INSDFeature_quals>
   </INSDFeature>
  </INSDSeq_feature-table>
  <INSDSeq_sequence>cagcctgacctcacctgctagcagccgaaaggctgc</INSDSeq_sequence>
 </INSDSeq>
```

```
</SequenceData>
<SequenceData sequenceIDNumber="288">
 <INSDSeq>
  <INSDSeq_length>22</INSDSeq_length>
  <INSDSeq_moltype>RNA</INSDSeq_moltype>
  <INSDSeq_division>PAT</INSDSeq_division>
  <INSDSeq_feature-table>
   <INSDFeature>
    <INSDFeature_key>source</INSDFeature_key>
    <INSDFeature_location>1..22</INSDFeature_location>
    <INSDFeature_quals>
     <INSDQualifier>
      <INSDQualifier_name>mol_type</INSDQualifier_name>
      <INSDQualifier_value>other RNA</INSDQualifier_value>
     </INSDQualifier>
     <INSDQualifier id="q310">
      <INSDQualifier_name>organism</INSDQualifier_name>
      <INSDQualifier_value>synthetic construct</INSDQualifier_value>
      <NonEnglishQualifier_value>合成構築體</NonEnglishQualifier_value>
     </INSDQualifier>
    </INSDFeature_quals>
   </INSDFeature>
  </INSDSeq_feature-table>
  <INSDSeq_sequence>tagcaggtgaggtcaggctggg</INSDSeq_sequence>
 </INSDSeq>
</SequenceData>
<SequenceData sequenceIDNumber="289">
 <INSDSeq>
  <INSDSeq_length>36</INSDSeq_length>
  <INSDSeq_moltype>RNA</INSDSeq_moltype>
  <INSDSeq_division>PAT</INSDSeq_division>
  <INSDSeq_feature-table>
   <INSDFeature>
    <INSDFeature_key>source</INSDFeature_key>
    <INSDFeature_location>1..36</INSDFeature_location>
    <INSDFeature_quals>
     <INSDQualifier>
      <INSDQualifier_name>mol_type</INSDQualifier_name>
      <INSDQualifier_value>other RNA</INSDQualifier_value>
```

```
      </INSDQualifier>
      <INSDQualifier id="q311">
       <INSDQualifier_name>organism</INSDQualifier_name>
       <INSDQualifier_value>synthetic construct</INSDQualifier_value>
       <NonEnglishQualifier_value>合成構築體</NonEnglishQualifier_value>
      </INSDQualifier>
     </INSDFeature_quals>
    </INSDFeature>
   </INSDSeq_feature-table>
   <INSDSeq_sequence>agcctgacctcacctgcttagcagccgaaaggctgc</INSDSeq_sequence>
  </INSDSeq>
</SequenceData>
<SequenceData sequenceIDNumber="290">
 <INSDSeq>
  <INSDSeq_length>22</INSDSeq_length>
  <INSDSeq_moltype>RNA</INSDSeq_moltype>
  <INSDSeq_division>PAT</INSDSeq_division>
  <INSDSeq_feature-table>
   <INSDFeature>
    <INSDFeature_key>source</INSDFeature_key>
    <INSDFeature_location>1..22</INSDFeature_location>
    <INSDFeature_quals>
     <INSDQualifier>
      <INSDQualifier_name>mol_type</INSDQualifier_name>
      <INSDQualifier_value>other RNA</INSDQualifier_value>
     </INSDQualifier>
     <INSDQualifier id="q312">
      <INSDQualifier_name>organism</INSDQualifier_name>
      <INSDQualifier_value>synthetic construct</INSDQualifier_value>
      <NonEnglishQualifier_value>合成構築體</NonEnglishQualifier_value>
     </INSDQualifier>
    </INSDFeature_quals>
   </INSDFeature>
  </INSDSeq_feature-table>
  <INSDSeq_sequence>taagcaggtgaggtcaggctgg</INSDSeq_sequence>
 </INSDSeq>
</SequenceData>
<SequenceData sequenceIDNumber="291">
 <INSDSeq>
```

```
  <INSDSeq_length>36</INSDSeq_length>
  <INSDSeq_moltype>RNA</INSDSeq_moltype>
  <INSDSeq_division>PAT</INSDSeq_division>
  <INSDSeq_feature-table>
   <INSDFeature>
    <INSDFeature_key>source</INSDFeature_key>
    <INSDFeature_location>1..36</INSDFeature_location>
    <INSDFeature_quals>
     <INSDQualifier>
      <INSDQualifier_name>mol_type</INSDQualifier_name>
      <INSDQualifier_value>other RNA</INSDQualifier_value>
     </INSDQualifier>
     <INSDQualifier id="q313">
      <INSDQualifier_name>organism</INSDQualifier_name>
      <INSDQualifier_value>synthetic construct</INSDQualifier_value>
      <NonEnglishQualifier_value>合成構築體</NonEnglishQualifier_value>
     </INSDQualifier>
    </INSDFeature_quals>
   </INSDFeature>
  </INSDSeq_feature-table>
  <INSDSeq_sequence>gcctgacctcacctgcttaagcagccgaaaggctgc</INSDSeq_sequence>
 </INSDSeq>
</SequenceData>
<SequenceData sequenceIDNumber="292">
 <INSDSeq>
  <INSDSeq_length>22</INSDSeq_length>
  <INSDSeq_moltype>RNA</INSDSeq_moltype>
  <INSDSeq_division>PAT</INSDSeq_division>
  <INSDSeq_feature-table>
   <INSDFeature>
    <INSDFeature_key>source</INSDFeature_key>
    <INSDFeature_location>1..22</INSDFeature_location>
    <INSDFeature_quals>
     <INSDQualifier>
      <INSDQualifier_name>mol_type</INSDQualifier_name>
      <INSDQualifier_value>other RNA</INSDQualifier_value>
     </INSDQualifier>
     <INSDQualifier id="q314">
      <INSDQualifier_name>organism</INSDQualifier_name>
```

```
      <INSDQualifier_value>synthetic construct</INSDQualifier_value>
      <NonEnglishQualifier_value>合成構築體</NonEnglishQualifier_value>
     </INSDQualifier>
    </INSDFeature_quals>
   </INSDFeature>
  </INSDSeq_feature-table>
  <INSDSeq_sequence>ttaagcaggtgaggtcaggcgg</INSDSeq_sequence>
 </INSDSeq>
</SequenceData>
<SequenceData sequenceIDNumber="293">
 <INSDSeq>
  <INSDSeq_length>36</INSDSeq_length>
  <INSDSeq_moltype>RNA</INSDSeq_moltype>
  <INSDSeq_division>PAT</INSDSeq_division>
  <INSDSeq_feature-table>
   <INSDFeature>
    <INSDFeature_key>source</INSDFeature_key>
    <INSDFeature_location>1..36</INSDFeature_location>
    <INSDFeature_quals>
     <INSDQualifier>
      <INSDQualifier_name>mol_type</INSDQualifier_name>
      <INSDQualifier_value>other RNA</INSDQualifier_value>
     </INSDQualifier>
     <INSDQualifier id="q315">
      <INSDQualifier_name>organism</INSDQualifier_name>
      <INSDQualifier_value>synthetic construct</INSDQualifier_value>
      <NonEnglishQualifier_value>合成構築體</NonEnglishQualifier_value>
     </INSDQualifier>
    </INSDFeature_quals>
   </INSDFeature>
  </INSDSeq_feature-table>
  <INSDSeq_sequence>cctgacctcacctgcttaaagcagccgaaaggctgc</INSDSeq_sequence>
 </INSDSeq>
</SequenceData>
<SequenceData sequenceIDNumber="294">
 <INSDSeq>
  <INSDSeq_length>22</INSDSeq_length>
  <INSDSeq_moltype>RNA</INSDSeq_moltype>
  <INSDSeq_division>PAT</INSDSeq_division>
```

```
  <INSDSeq_feature-table>
   <INSDFeature>
    <INSDFeature_key>source</INSDFeature_key>
    <INSDFeature_location>1..22</INSDFeature_location>
    <INSDFeature_quals>
     <INSDQualifier>
      <INSDQualifier_name>mol_type</INSDQualifier_name>
      <INSDQualifier_value>other RNA</INSDQualifier_value>
     </INSDQualifier>
     <INSDQualifier id="q316">
      <INSDQualifier_name>organism</INSDQualifier_name>
      <INSDQualifier_value>synthetic construct</INSDQualifier_value>
      <NonEnglishQualifier_value>合成構築體</NonEnglishQualifier_value>
     </INSDQualifier>
    </INSDFeature_quals>
   </INSDFeature>
  </INSDSeq_feature-table>
  <INSDSeq_sequence>tttaagcaggtgaggtcagggg</INSDSeq_sequence>
 </INSDSeq>
</SequenceData>
<SequenceData sequenceIDNumber="295">
 <INSDSeq>
  <INSDSeq_length>36</INSDSeq_length>
  <INSDSeq_moltype>RNA</INSDSeq_moltype>
  <INSDSeq_division>PAT</INSDSeq_division>
  <INSDSeq_feature-table>
   <INSDFeature>
    <INSDFeature_key>source</INSDFeature_key>
    <INSDFeature_location>1..36</INSDFeature_location>
    <INSDFeature_quals>
     <INSDQualifier>
      <INSDQualifier_name>mol_type</INSDQualifier_name>
      <INSDQualifier_value>other RNA</INSDQualifier_value>
     </INSDQualifier>
     <INSDQualifier id="q317">
      <INSDQualifier_name>organism</INSDQualifier_name>
      <INSDQualifier_value>synthetic construct</INSDQualifier_value>
      <NonEnglishQualifier_value>合成構築體</NonEnglishQualifier_value>
     </INSDQualifier>
```

```
    </INSDFeature_quals>
   </INSDFeature>
  </INSDSeq_feature-table>
  <INSDSeq_sequence>ctgacctcacctgcttaatagcagccgaaaggctgc</INSDSeq_sequence>
 </INSDSeq>
</SequenceData>
<SequenceData sequenceIDNumber="296">
 <INSDSeq>
  <INSDSeq_length>22</INSDSeq_length>
  <INSDSeq_moltype>RNA</INSDSeq_moltype>
  <INSDSeq_division>PAT</INSDSeq_division>
  <INSDSeq_feature-table>
   <INSDFeature>
    <INSDFeature_key>source</INSDFeature_key>
    <INSDFeature_location>1..22</INSDFeature_location>
    <INSDFeature_quals>
     <INSDQualifier>
      <INSDQualifier_name>mol_type</INSDQualifier_name>
      <INSDQualifier_value>other RNA</INSDQualifier_value>
     </INSDQualifier>
     <INSDQualifier id="q318">
      <INSDQualifier_name>organism</INSDQualifier_name>
      <INSDQualifier_value>synthetic construct</INSDQualifier_value>
      <NonEnglishQualifier_value>合成構築體</NonEnglishQualifier_value>
     </INSDQualifier>
    </INSDFeature_quals>
   </INSDFeature>
  </INSDSeq_feature-table>
  <INSDSeq_sequence>tattaagcaggtgaggtcaggg</INSDSeq_sequence>
 </INSDSeq>
</SequenceData>
<SequenceData sequenceIDNumber="297">
 <INSDSeq>
  <INSDSeq_length>36</INSDSeq_length>
  <INSDSeq_moltype>RNA</INSDSeq_moltype>
  <INSDSeq_division>PAT</INSDSeq_division>
  <INSDSeq_feature-table>
   <INSDFeature>
    <INSDFeature_key>source</INSDFeature_key>
```

```
    <INSDFeature_location>1..36</INSDFeature_location>
    <INSDFeature_quals>
     <INSDQualifier>
      <INSDQualifier_name>mol_type</INSDQualifier_name>
      <INSDQualifier_value>other RNA</INSDQualifier_value>
     </INSDQualifier>
     <INSDQualifier id="q319">
      <INSDQualifier_name>organism</INSDQualifier_name>
      <INSDQualifier_value>synthetic construct</INSDQualifier_value>
      <NonEnglishQualifier_value>合成構築體</NonEnglishQualifier_value>
     </INSDQualifier>
    </INSDFeature_quals>
   </INSDFeature>
  </INSDSeq_feature-table>
  <INSDSeq_sequence>tgacctcacctgcttaattagcagccgaaaggctgc</INSDSeq_sequence>
 </INSDSeq>
</SequenceData>
<SequenceData sequenceIDNumber="298">
 <INSDSeq>
  <INSDSeq_length>22</INSDSeq_length>
  <INSDSeq_moltype>RNA</INSDSeq_moltype>
  <INSDSeq_division>PAT</INSDSeq_division>
  <INSDSeq_feature-table>
   <INSDFeature>
    <INSDFeature_key>source</INSDFeature_key>
    <INSDFeature_location>1..22</INSDFeature_location>
    <INSDFeature_quals>
     <INSDQualifier>
      <INSDQualifier_name>mol_type</INSDQualifier_name>
      <INSDQualifier_value>other RNA</INSDQualifier_value>
     </INSDQualifier>
     <INSDQualifier id="q320">
      <INSDQualifier_name>organism</INSDQualifier_name>
      <INSDQualifier_value>synthetic construct</INSDQualifier_value>
      <NonEnglishQualifier_value>合成構築體</NonEnglishQualifier_value>
     </INSDQualifier>
    </INSDFeature_quals>
   </INSDFeature>
  </INSDSeq_feature-table>
```

```
  <INSDSeq_sequence>taattaagcaggtgaggtcagg</INSDSeq_sequence>
 </INSDSeq>
</SequenceData>
<SequenceData sequenceIDNumber="299">
 <INSDSeq>
  <INSDSeq_length>36</INSDSeq_length>
  <INSDSeq_moltype>RNA</INSDSeq_moltype>
  <INSDSeq_division>PAT</INSDSeq_division>
  <INSDSeq_feature-table>
   <INSDFeature>
    <INSDFeature_key>source</INSDFeature_key>
    <INSDFeature_location>1..36</INSDFeature_location>
    <INSDFeature_quals>
     <INSDQualifier>
      <INSDQualifier_name>mol_type</INSDQualifier_name>
      <INSDQualifier_value>other RNA</INSDQualifier_value>
     </INSDQualifier>
     <INSDQualifier id="q321">
      <INSDQualifier_name>organism</INSDQualifier_name>
      <INSDQualifier_value>synthetic construct</INSDQualifier_value>
      <NonEnglishQualifier_value>合成構築體</NonEnglishQualifier_value>
     </INSDQualifier>
    </INSDFeature_quals>
   </INSDFeature>
  </INSDSeq_feature-table>
  <INSDSeq_sequence>gacctcacctgcttaattgagcagccgaaaggctgc</INSDSeq_sequence>
 </INSDSeq>
</SequenceData>
<SequenceData sequenceIDNumber="300">
 <INSDSeq>
  <INSDSeq_length>22</INSDSeq_length>
  <INSDSeq_moltype>RNA</INSDSeq_moltype>
  <INSDSeq_division>PAT</INSDSeq_division>
  <INSDSeq_feature-table>
   <INSDFeature>
    <INSDFeature_key>source</INSDFeature_key>
    <INSDFeature_location>1..22</INSDFeature_location>
    <INSDFeature_quals>
     <INSDQualifier>
```

```
      <INSDQualifier_name>mol_type</INSDQualifier_name>
      <INSDQualifier_value>other RNA</INSDQualifier_value>
     </INSDQualifier>
     <INSDQualifier id="q322">
      <INSDQualifier_name>organism</INSDQualifier_name>
      <INSDQualifier_value>synthetic construct</INSDQualifier_value>
      <NonEnglishQualifier_value>合成構築體</NonEnglishQualifier_value>
     </INSDQualifier>
    </INSDFeature_quals>
   </INSDFeature>
  </INSDSeq_feature-table>
  <INSDSeq_sequence>tcaattaagcaggtgaggtcgg</INSDSeq_sequence>
 </INSDSeq>
</SequenceData>
<SequenceData sequenceIDNumber="301">
 <INSDSeq>
  <INSDSeq_length>36</INSDSeq_length>
  <INSDSeq_moltype>RNA</INSDSeq_moltype>
  <INSDSeq_division>PAT</INSDSeq_division>
  <INSDSeq_feature-table>
   <INSDFeature>
    <INSDFeature_key>source</INSDFeature_key>
    <INSDFeature_location>1..36</INSDFeature_location>
    <INSDFeature_quals>
     <INSDQualifier>
      <INSDQualifier_name>mol_type</INSDQualifier_name>
      <INSDQualifier_value>other RNA</INSDQualifier_value>
     </INSDQualifier>
     <INSDQualifier id="q323">
      <INSDQualifier_name>organism</INSDQualifier_name>
      <INSDQualifier_value>synthetic construct</INSDQualifier_value>
      <NonEnglishQualifier_value>合成構築體</NonEnglishQualifier_value>
     </INSDQualifier>
    </INSDFeature_quals>
   </INSDFeature>
  </INSDSeq_feature-table>
  <INSDSeq_sequence>acctcacctgcttaattgaagcagccgaaaggctgc</INSDSeq_sequence>
 </INSDSeq>
</SequenceData>
```

```
<SequenceData sequenceIDNumber="302">
 <INSDSeq>
  <INSDSeq_length>22</INSDSeq_length>
  <INSDSeq_moltype>RNA</INSDSeq_moltype>
  <INSDSeq_division>PAT</INSDSeq_division>
  <INSDSeq_feature-table>
   <INSDFeature>
    <INSDFeature_key>source</INSDFeature_key>
    <INSDFeature_location>1..22</INSDFeature_location>
    <INSDFeature_quals>
     <INSDQualifier>
      <INSDQualifier_name>mol_type</INSDQualifier_name>
      <INSDQualifier_value>other RNA</INSDQualifier_value>
     </INSDQualifier>
     <INSDQualifier id="q324">
      <INSDQualifier_name>organism</INSDQualifier_name>
      <INSDQualifier_value>synthetic construct</INSDQualifier_value>
      <NonEnglishQualifier_value>合成構築體</NonEnglishQualifier_value>
     </INSDQualifier>
    </INSDFeature_quals>
   </INSDFeature>
  </INSDSeq_feature-table>
  <INSDSeq_sequence>ttcaattaagcaggtgaggtgg</INSDSeq_sequence>
 </INSDSeq>
</SequenceData>
<SequenceData sequenceIDNumber="303">
 <INSDSeq>
  <INSDSeq_length>36</INSDSeq_length>
  <INSDSeq_moltype>RNA</INSDSeq_moltype>
  <INSDSeq_division>PAT</INSDSeq_division>
  <INSDSeq_feature-table>
   <INSDFeature>
    <INSDFeature_key>source</INSDFeature_key>
    <INSDFeature_location>1..36</INSDFeature_location>
    <INSDFeature_quals>
     <INSDQualifier>
      <INSDQualifier_name>mol_type</INSDQualifier_name>
      <INSDQualifier_value>other RNA</INSDQualifier_value>
     </INSDQualifier>
```

```
      <INSDQualifier id="q325">
       <INSDQualifier_name>organism</INSDQualifier_name>
       <INSDQualifier_value>synthetic construct</INSDQualifier_value>
       <NonEnglishQualifier_value>合成構築體</NonEnglishQualifier_value>
      </INSDQualifier>
     </INSDFeature_quals>
    </INSDFeature>
   </INSDSeq_feature-table>
   <INSDSeq_sequence>cctcacctgcttaattgacagcagccgaaaggctgc</INSDSeq_sequence>
  </INSDSeq>
 </SequenceData>
 <SequenceData sequenceIDNumber="304">
  <INSDSeq>
   <INSDSeq_length>22</INSDSeq_length>
   <INSDSeq_moltype>RNA</INSDSeq_moltype>
   <INSDSeq_division>PAT</INSDSeq_division>
   <INSDSeq_feature-table>
    <INSDFeature>
     <INSDFeature_key>source</INSDFeature_key>
     <INSDFeature_location>1..22</INSDFeature_location>
     <INSDFeature_quals>
      <INSDQualifier>
       <INSDQualifier_name>mol_type</INSDQualifier_name>
       <INSDQualifier_value>other RNA</INSDQualifier_value>
      </INSDQualifier>
      <INSDQualifier id="q326">
       <INSDQualifier_name>organism</INSDQualifier_name>
       <INSDQualifier_value>synthetic construct</INSDQualifier_value>
       <NonEnglishQualifier_value>合成構築體</NonEnglishQualifier_value>
      </INSDQualifier>
     </INSDFeature_quals>
    </INSDFeature>
   </INSDSeq_feature-table>
   <INSDSeq_sequence>tgtcaattaagcaggtgagggg</INSDSeq_sequence>
  </INSDSeq>
 </SequenceData>
 <SequenceData sequenceIDNumber="305">
  <INSDSeq>
   <INSDSeq_length>36</INSDSeq_length>
```

```
  <INSDSeq_moltype>RNA</INSDSeq_moltype>
  <INSDSeq_division>PAT</INSDSeq_division>
  <INSDSeq_feature-table>
   <INSDFeature>
    <INSDFeature_key>source</INSDFeature_key>
    <INSDFeature_location>1..36</INSDFeature_location>
    <INSDFeature_quals>
     <INSDQualifier>
      <INSDQualifier_name>mol_type</INSDQualifier_name>
      <INSDQualifier_value>other RNA</INSDQualifier_value>
     </INSDQualifier>
     <INSDQualifier id="q327">
      <INSDQualifier_name>organism</INSDQualifier_name>
      <INSDQualifier_value>synthetic construct</INSDQualifier_value>
      <NonEnglishQualifier_value>合成構築體</NonEnglishQualifier_value>
     </INSDQualifier>
    </INSDFeature_quals>
   </INSDFeature>
  </INSDSeq_feature-table>
  <INSDSeq_sequence>ctcacctgcttaattgacaagcagccgaaaggctgc</INSDSeq_sequence>
 </INSDSeq>
</SequenceData>
<SequenceData sequenceIDNumber="306">
 <INSDSeq>
  <INSDSeq_length>22</INSDSeq_length>
  <INSDSeq_moltype>RNA</INSDSeq_moltype>
  <INSDSeq_division>PAT</INSDSeq_division>
  <INSDSeq_feature-table>
   <INSDFeature>
    <INSDFeature_key>source</INSDFeature_key>
    <INSDFeature_location>1..22</INSDFeature_location>
    <INSDFeature_quals>
     <INSDQualifier>
      <INSDQualifier_name>mol_type</INSDQualifier_name>
      <INSDQualifier_value>other RNA</INSDQualifier_value>
     </INSDQualifier>
     <INSDQualifier id="q328">
      <INSDQualifier_name>organism</INSDQualifier_name>
      <INSDQualifier_value>synthetic construct</INSDQualifier_value>
```

```
      <NonEnglishQualifier_value>合成構築體</NonEnglishQualifier_value>
     </INSDQualifier>
    </INSDFeature_quals>
   </INSDFeature>
  </INSDSeq_feature-table>
  <INSDSeq_sequence>ttgtcaattaagcaggtgaggg</INSDSeq_sequence>
 </INSDSeq>
</SequenceData>
<SequenceData sequenceIDNumber="307">
 <INSDSeq>
  <INSDSeq_length>36</INSDSeq_length>
  <INSDSeq_moltype>RNA</INSDSeq_moltype>
  <INSDSeq_division>PAT</INSDSeq_division>
  <INSDSeq_feature-table>
   <INSDFeature>
    <INSDFeature_key>source</INSDFeature_key>
    <INSDFeature_location>1..36</INSDFeature_location>
    <INSDFeature_quals>
     <INSDQualifier>
      <INSDQualifier_name>mol_type</INSDQualifier_name>
      <INSDQualifier_value>other RNA</INSDQualifier_value>
     </INSDQualifier>
     <INSDQualifier id="q329">
      <INSDQualifier_name>organism</INSDQualifier_name>
      <INSDQualifier_value>synthetic construct</INSDQualifier_value>
      <NonEnglishQualifier_value>合成構築體</NonEnglishQualifier_value>
     </INSDQualifier>
    </INSDFeature_quals>
   </INSDFeature>
  </INSDSeq_feature-table>
  <INSDSeq_sequence>tcacctgcttaattgacacagcagccgaaaggctgc</INSDSeq_sequence>
 </INSDSeq>
</SequenceData>
<SequenceData sequenceIDNumber="308">
 <INSDSeq>
  <INSDSeq_length>22</INSDSeq_length>
  <INSDSeq_moltype>RNA</INSDSeq_moltype>
  <INSDSeq_division>PAT</INSDSeq_division>
  <INSDSeq_feature-table>
```

```
    <INSDFeature>
     <INSDFeature_key>source</INSDFeature_key>
     <INSDFeature_location>1..22</INSDFeature_location>
     <INSDFeature_quals>
      <INSDQualifier>
       <INSDQualifier_name>mol_type</INSDQualifier_name>
       <INSDQualifier_value>other RNA</INSDQualifier_value>
      </INSDQualifier>
      <INSDQualifier id="q330">
       <INSDQualifier_name>organism</INSDQualifier_name>
       <INSDQualifier_value>synthetic construct</INSDQualifier_value>
       <NonEnglishQualifier_value>合成構築體</NonEnglishQualifier_value>
      </INSDQualifier>
     </INSDFeature_quals>
    </INSDFeature>
   </INSDSeq_feature-table>
   <INSDSeq_sequence>tgtgtcaattaagcaggtgagg</INSDSeq_sequence>
  </INSDSeq>
</SequenceData>
<SequenceData sequenceIDNumber="309">
 <INSDSeq>
  <INSDSeq_length>36</INSDSeq_length>
  <INSDSeq_moltype>RNA</INSDSeq_moltype>
  <INSDSeq_division>PAT</INSDSeq_division>
  <INSDSeq_feature-table>
   <INSDFeature>
    <INSDFeature_key>source</INSDFeature_key>
    <INSDFeature_location>1..36</INSDFeature_location>
    <INSDFeature_quals>
     <INSDQualifier>
      <INSDQualifier_name>mol_type</INSDQualifier_name>
      <INSDQualifier_value>other RNA</INSDQualifier_value>
     </INSDQualifier>
     <INSDQualifier id="q331">
      <INSDQualifier_name>organism</INSDQualifier_name>
      <INSDQualifier_value>synthetic construct</INSDQualifier_value>
      <NonEnglishQualifier_value>合成構築體</NonEnglishQualifier_value>
     </INSDQualifier>
    </INSDFeature_quals>
```

```
    </INSDFeature>
   </INSDSeq_feature-table>
   <INSDSeq_sequence>cacctgcttaattgacaccagcagccgaaaggctgc</INSDSeq_sequence>
  </INSDSeq>
 </SequenceData>
 <SequenceData sequenceIDNumber="310">
  <INSDSeq>
   <INSDSeq_length>22</INSDSeq_length>
   <INSDSeq_moltype>RNA</INSDSeq_moltype>
   <INSDSeq_division>PAT</INSDSeq_division>
   <INSDSeq_feature-table>
    <INSDFeature>
     <INSDFeature_key>source</INSDFeature_key>
     <INSDFeature_location>1..22</INSDFeature_location>
     <INSDFeature_quals>
      <INSDQualifier>
       <INSDQualifier_name>mol_type</INSDQualifier_name>
       <INSDQualifier_value>other RNA</INSDQualifier_value>
      </INSDQualifier>
      <INSDQualifier id="q332">
       <INSDQualifier_name>organism</INSDQualifier_name>
       <INSDQualifier_value>synthetic construct</INSDQualifier_value>
       <NonEnglishQualifier_value>合成構築體</NonEnglishQualifier_value>
      </INSDQualifier>
     </INSDFeature_quals>
    </INSDFeature>
   </INSDSeq_feature-table>
   <INSDSeq_sequence>tggtgtcaattaagcaggtggg</INSDSeq_sequence>
  </INSDSeq>
 </SequenceData>
 <SequenceData sequenceIDNumber="311">
  <INSDSeq>
   <INSDSeq_length>36</INSDSeq_length>
   <INSDSeq_moltype>RNA</INSDSeq_moltype>
   <INSDSeq_division>PAT</INSDSeq_division>
   <INSDSeq_feature-table>
    <INSDFeature>
     <INSDFeature_key>source</INSDFeature_key>
     <INSDFeature_location>1..36</INSDFeature_location>
```

```
      <INSDFeature_quals>
       <INSDQualifier>
        <INSDQualifier_name>mol_type</INSDQualifier_name>
        <INSDQualifier_value>other RNA</INSDQualifier_value>
       </INSDQualifier>
       <INSDQualifier id="q333">
        <INSDQualifier_name>organism</INSDQualifier_name>
        <INSDQualifier_value>synthetic construct</INSDQualifier_value>
        <NonEnglishQualifier_value>合成構築體</NonEnglishQualifier_value>
       </INSDQualifier>
      </INSDFeature_quals>
     </INSDFeature>
    </INSDSeq_feature-table>
    <INSDSeq_sequence>acctgcttaattgacaccaagcagccgaaaggctgc</INSDSeq_sequence>
   </INSDSeq>
  </SequenceData>
  <SequenceData sequenceIDNumber="312">
   <INSDSeq>
    <INSDSeq_length>22</INSDSeq_length>
    <INSDSeq_moltype>RNA</INSDSeq_moltype>
    <INSDSeq_division>PAT</INSDSeq_division>
    <INSDSeq_feature-table>
     <INSDFeature>
      <INSDFeature_key>source</INSDFeature_key>
      <INSDFeature_location>1..22</INSDFeature_location>
      <INSDFeature_quals>
       <INSDQualifier>
        <INSDQualifier_name>mol_type</INSDQualifier_name>
        <INSDQualifier_value>other RNA</INSDQualifier_value>
       </INSDQualifier>
       <INSDQualifier id="q334">
        <INSDQualifier_name>organism</INSDQualifier_name>
        <INSDQualifier_value>synthetic construct</INSDQualifier_value>
        <NonEnglishQualifier_value>合成構築體</NonEnglishQualifier_value>
       </INSDQualifier>
      </INSDFeature_quals>
     </INSDFeature>
    </INSDSeq_feature-table>
    <INSDSeq_sequence>ttggtgtcaattaagcaggtgg</INSDSeq_sequence>
```

```
 </INSDSeq>
</SequenceData>
<SequenceData sequenceIDNumber="313">
 <INSDSeq>
  <INSDSeq_length>36</INSDSeq_length>
  <INSDSeq_moltype>RNA</INSDSeq_moltype>
  <INSDSeq_division>PAT</INSDSeq_division>
  <INSDSeq_feature-table>
   <INSDFeature>
    <INSDFeature_key>source</INSDFeature_key>
    <INSDFeature_location>1..36</INSDFeature_location>
    <INSDFeature_quals>
     <INSDQualifier>
      <INSDQualifier_name>mol_type</INSDQualifier_name>
      <INSDQualifier_value>other RNA</INSDQualifier_value>
     </INSDQualifier>
     <INSDQualifier id="q335">
      <INSDQualifier_name>organism</INSDQualifier_name>
      <INSDQualifier_value>synthetic construct</INSDQualifier_value>
      <NonEnglishQualifier_value>合成構築體</NonEnglishQualifier_value>
     </INSDQualifier>
    </INSDFeature_quals>
   </INSDFeature>
  </INSDSeq_feature-table>
  <INSDSeq_sequence>cctgcttaattgacaccaaagcagccgaaaggctgc</INSDSeq_sequence>
 </INSDSeq>
</SequenceData>
<SequenceData sequenceIDNumber="314">
 <INSDSeq>
  <INSDSeq_length>22</INSDSeq_length>
  <INSDSeq_moltype>RNA</INSDSeq_moltype>
  <INSDSeq_division>PAT</INSDSeq_division>
  <INSDSeq_feature-table>
   <INSDFeature>
    <INSDFeature_key>source</INSDFeature_key>
    <INSDFeature_location>1..22</INSDFeature_location>
    <INSDFeature_quals>
     <INSDQualifier>
      <INSDQualifier_name>mol_type</INSDQualifier_name>
```

```
      <INSDQualifier_value>other RNA</INSDQualifier_value>
     </INSDQualifier>
     <INSDQualifier id="q336">
      <INSDQualifier_name>organism</INSDQualifier_name>
      <INSDQualifier_value>synthetic construct</INSDQualifier_value>
      <NonEnglishQualifier_value>合成構築體</NonEnglishQualifier_value>
     </INSDQualifier>
    </INSDFeature_quals>
   </INSDFeature>
  </INSDSeq_feature-table>
  <INSDSeq_sequence>tttggtgtcaattaagcagggg</INSDSeq_sequence>
 </INSDSeq>
</SequenceData>
<SequenceData sequenceIDNumber="315">
 <INSDSeq>
  <INSDSeq_length>36</INSDSeq_length>
  <INSDSeq_moltype>RNA</INSDSeq_moltype>
  <INSDSeq_division>PAT</INSDSeq_division>
  <INSDSeq_feature-table>
   <INSDFeature>
    <INSDFeature_key>source</INSDFeature_key>
    <INSDFeature_location>1..36</INSDFeature_location>
    <INSDFeature_quals>
     <INSDQualifier>
      <INSDQualifier_name>mol_type</INSDQualifier_name>
      <INSDQualifier_value>other RNA</INSDQualifier_value>
     </INSDQualifier>
     <INSDQualifier id="q337">
      <INSDQualifier_name>organism</INSDQualifier_name>
      <INSDQualifier_value>synthetic construct</INSDQualifier_value>
      <NonEnglishQualifier_value>合成構築體</NonEnglishQualifier_value>
     </INSDQualifier>
    </INSDFeature_quals>
   </INSDFeature>
  </INSDSeq_feature-table>
  <INSDSeq_sequence>ctgcttaattgacaccaacagcagccgaaaggctgc</INSDSeq_sequence>
 </INSDSeq>
</SequenceData>
<SequenceData sequenceIDNumber="316">
```

```
 <INSDSeq>
  <INSDSeq_length>22</INSDSeq_length>
  <INSDSeq_moltype>RNA</INSDSeq_moltype>
  <INSDSeq_division>PAT</INSDSeq_division>
  <INSDSeq_feature-table>
   <INSDFeature>
    <INSDFeature_key>source</INSDFeature_key>
    <INSDFeature_location>1..22</INSDFeature_location>
    <INSDFeature_quals>
     <INSDQualifier>
      <INSDQualifier_name>mol_type</INSDQualifier_name>
      <INSDQualifier_value>other RNA</INSDQualifier_value>
     </INSDQualifier>
     <INSDQualifier id="q338">
      <INSDQualifier_name>organism</INSDQualifier_name>
      <INSDQualifier_value>synthetic construct</INSDQualifier_value>
      <NonEnglishQualifier_value>合成構築體</NonEnglishQualifier_value>
     </INSDQualifier>
    </INSDFeature_quals>
   </INSDFeature>
  </INSDSeq_feature-table>
  <INSDSeq_sequence>tgttggtgtcaattaagcaggg</INSDSeq_sequence>
 </INSDSeq>
</SequenceData>
<SequenceData sequenceIDNumber="317">
 <INSDSeq>
  <INSDSeq_length>36</INSDSeq_length>
  <INSDSeq_moltype>RNA</INSDSeq_moltype>
  <INSDSeq_division>PAT</INSDSeq_division>
  <INSDSeq_feature-table>
   <INSDFeature>
    <INSDFeature_key>source</INSDFeature_key>
    <INSDFeature_location>1..36</INSDFeature_location>
    <INSDFeature_quals>
     <INSDQualifier>
      <INSDQualifier_name>mol_type</INSDQualifier_name>
      <INSDQualifier_value>other RNA</INSDQualifier_value>
     </INSDQualifier>
     <INSDQualifier id="q339">
```

```
      <INSDQualifier_name>organism</INSDQualifier_name>
      <INSDQualifier_value>synthetic construct</INSDQualifier_value>
      <NonEnglishQualifier_value>合成構築體</NonEnglishQualifier_value>
     </INSDQualifier>
    </INSDFeature_quals>
   </INSDFeature>
  </INSDSeq_feature-table>
  <INSDSeq_sequence>tgcttaattgacaccaactagcagccgaaaggctgc</INSDSeq_sequence>
 </INSDSeq>
</SequenceData>
<SequenceData sequenceIDNumber="318">
 <INSDSeq>
  <INSDSeq_length>22</INSDSeq_length>
  <INSDSeq_moltype>RNA</INSDSeq_moltype>
  <INSDSeq_division>PAT</INSDSeq_division>
  <INSDSeq_feature-table>
   <INSDFeature>
    <INSDFeature_key>source</INSDFeature_key>
    <INSDFeature_location>1..22</INSDFeature_location>
    <INSDFeature_quals>
     <INSDQualifier>
      <INSDQualifier_name>mol_type</INSDQualifier_name>
      <INSDQualifier_value>other RNA</INSDQualifier_value>
     </INSDQualifier>
     <INSDQualifier id="q340">
      <INSDQualifier_name>organism</INSDQualifier_name>
      <INSDQualifier_value>synthetic construct</INSDQualifier_value>
      <NonEnglishQualifier_value>合成構築體</NonEnglishQualifier_value>
     </INSDQualifier>
    </INSDFeature_quals>
   </INSDFeature>
  </INSDSeq_feature-table>
  <INSDSeq_sequence>tagttggtgtcaattaagcagg</INSDSeq_sequence>
 </INSDSeq>
</SequenceData>
<SequenceData sequenceIDNumber="319">
 <INSDSeq>
  <INSDSeq_length>36</INSDSeq_length>
  <INSDSeq_moltype>RNA</INSDSeq_moltype>
```

```
  <INSDSeq_division>PAT</INSDSeq_division>
  <INSDSeq_feature-table>
   <INSDFeature>
    <INSDFeature_key>source</INSDFeature_key>
    <INSDFeature_location>1..36</INSDFeature_location>
    <INSDFeature_quals>
     <INSDQualifier>
      <INSDQualifier_name>mol_type</INSDQualifier_name>
      <INSDQualifier_value>other RNA</INSDQualifier_value>
     </INSDQualifier>
     <INSDQualifier id="q341">
      <INSDQualifier_name>organism</INSDQualifier_name>
      <INSDQualifier_value>synthetic construct</INSDQualifier_value>
      <NonEnglishQualifier_value>合成構築體</NonEnglishQualifier_value>
     </INSDQualifier>
    </INSDFeature_quals>
   </INSDFeature>
  </INSDSeq_feature-table>
  <INSDSeq_sequence>gcttaattgacaccaacttagcagccgaaaggctgc</INSDSeq_sequence>
 </INSDSeq>
</SequenceData>
<SequenceData sequenceIDNumber="320">
 <INSDSeq>
  <INSDSeq_length>22</INSDSeq_length>
  <INSDSeq_moltype>RNA</INSDSeq_moltype>
  <INSDSeq_division>PAT</INSDSeq_division>
  <INSDSeq_feature-table>
   <INSDFeature>
    <INSDFeature_key>source</INSDFeature_key>
    <INSDFeature_location>1..22</INSDFeature_location>
    <INSDFeature_quals>
     <INSDQualifier>
      <INSDQualifier_name>mol_type</INSDQualifier_name>
      <INSDQualifier_value>other RNA</INSDQualifier_value>
     </INSDQualifier>
     <INSDQualifier id="q342">
      <INSDQualifier_name>organism</INSDQualifier_name>
      <INSDQualifier_value>synthetic construct</INSDQualifier_value>
      <NonEnglishQualifier_value>合成構築體</NonEnglishQualifier_value>
```

```
      </INSDQualifier>
     </INSDFeature_quals>
    </INSDFeature>
   </INSDSeq_feature-table>
   <INSDSeq_sequence>taagttggtgtcaattaagcgg</INSDSeq_sequence>
  </INSDSeq>
</SequenceData>
<SequenceData sequenceIDNumber="321">
 <INSDSeq>
  <INSDSeq_length>36</INSDSeq_length>
  <INSDSeq_moltype>RNA</INSDSeq_moltype>
  <INSDSeq_division>PAT</INSDSeq_division>
  <INSDSeq_feature-table>
   <INSDFeature>
    <INSDFeature_key>source</INSDFeature_key>
    <INSDFeature_location>1..36</INSDFeature_location>
    <INSDFeature_quals>
     <INSDQualifier>
      <INSDQualifier_name>mol_type</INSDQualifier_name>
      <INSDQualifier_value>other RNA</INSDQualifier_value>
     </INSDQualifier>
     <INSDQualifier id="q343">
      <INSDQualifier_name>organism</INSDQualifier_name>
      <INSDQualifier_value>synthetic construct</INSDQualifier_value>
      <NonEnglishQualifier_value>合成構築體</NonEnglishQualifier_value>
     </INSDQualifier>
    </INSDFeature_quals>
   </INSDFeature>
  </INSDSeq_feature-table>
  <INSDSeq_sequence>cttaattgacaccaactttagcagccgaaaggctgc</INSDSeq_sequence>
 </INSDSeq>
</SequenceData>
<SequenceData sequenceIDNumber="322">
 <INSDSeq>
  <INSDSeq_length>22</INSDSeq_length>
  <INSDSeq_moltype>RNA</INSDSeq_moltype>
  <INSDSeq_division>PAT</INSDSeq_division>
  <INSDSeq_feature-table>
   <INSDFeature>
```

```
    <INSDFeature_key>source</INSDFeature_key>
    <INSDFeature_location>1..22</INSDFeature_location>
    <INSDFeature_quals>
     <INSDQualifier>
      <INSDQualifier_name>mol_type</INSDQualifier_name>
      <INSDQualifier_value>other RNA</INSDQualifier_value>
     </INSDQualifier>
     <INSDQualifier id="q344">
      <INSDQualifier_name>organism</INSDQualifier_name>
      <INSDQualifier_value>synthetic construct</INSDQualifier_value>
      <NonEnglishQualifier_value>合成構築體</NonEnglishQualifier_value>
     </INSDQualifier>
    </INSDFeature_quals>
   </INSDFeature>
  </INSDSeq_feature-table>
  <INSDSeq_sequence>taaagttggtgtcaattaaggg</INSDSeq_sequence>
 </INSDSeq>
</SequenceData>
<SequenceData sequenceIDNumber="323">
 <INSDSeq>
  <INSDSeq_length>36</INSDSeq_length>
  <INSDSeq_moltype>RNA</INSDSeq_moltype>
  <INSDSeq_division>PAT</INSDSeq_division>
  <INSDSeq_feature-table>
   <INSDFeature>
    <INSDFeature_key>source</INSDFeature_key>
    <INSDFeature_location>1..36</INSDFeature_location>
    <INSDFeature_quals>
     <INSDQualifier>
      <INSDQualifier_name>mol_type</INSDQualifier_name>
      <INSDQualifier_value>other RNA</INSDQualifier_value>
     </INSDQualifier>
     <INSDQualifier id="q345">
      <INSDQualifier_name>organism</INSDQualifier_name>
      <INSDQualifier_value>synthetic construct</INSDQualifier_value>
      <NonEnglishQualifier_value>合成構築體</NonEnglishQualifier_value>
     </INSDQualifier>
    </INSDFeature_quals>
   </INSDFeature>
```

```
  </INSDSeq_feature-table>
  <INSDSeq_sequence>ttaattgacaccaacttttagcagccgaaaggctgc</INSDSeq_sequence>
 </INSDSeq>
</SequenceData>
<SequenceData sequenceIDNumber="324">
 <INSDSeq>
  <INSDSeq_length>22</INSDSeq_length>
  <INSDSeq_moltype>RNA</INSDSeq_moltype>
  <INSDSeq_division>PAT</INSDSeq_division>
  <INSDSeq_feature-table>
   <INSDFeature>
    <INSDFeature_key>source</INSDFeature_key>
    <INSDFeature_location>1..22</INSDFeature_location>
    <INSDFeature_quals>
     <INSDQualifier>
      <INSDQualifier_name>mol_type</INSDQualifier_name>
      <INSDQualifier_value>other RNA</INSDQualifier_value>
     </INSDQualifier>
     <INSDQualifier id="q346">
      <INSDQualifier_name>organism</INSDQualifier_name>
      <INSDQualifier_value>synthetic construct</INSDQualifier_value>
      <NonEnglishQualifier_value>合成構築體</NonEnglishQualifier_value>
     </INSDQualifier>
    </INSDFeature_quals>
   </INSDFeature>
  </INSDSeq_feature-table>
  <INSDSeq_sequence>taaaagttggtgtcaattaagg</INSDSeq_sequence>
 </INSDSeq>
</SequenceData>
<SequenceData sequenceIDNumber="325">
 <INSDSeq>
  <INSDSeq_length>36</INSDSeq_length>
  <INSDSeq_moltype>RNA</INSDSeq_moltype>
  <INSDSeq_division>PAT</INSDSeq_division>
  <INSDSeq_feature-table>
   <INSDFeature>
    <INSDFeature_key>source</INSDFeature_key>
    <INSDFeature_location>1..36</INSDFeature_location>
    <INSDFeature_quals>
```

```
      <INSDQualifier>
       <INSDQualifier_name>mol_type</INSDQualifier_name>
       <INSDQualifier_value>other RNA</INSDQualifier_value>
      </INSDQualifier>
      <INSDQualifier id="q347">
       <INSDQualifier_name>organism</INSDQualifier_name>
       <INSDQualifier_value>synthetic construct</INSDQualifier_value>
       <NonEnglishQualifier_value>合成構築體</NonEnglishQualifier_value>
      </INSDQualifier>
     </INSDFeature_quals>
    </INSDFeature>
   </INSDSeq_feature-table>
   <INSDSeq_sequence>taattgacaccaacttttcagcagccgaaaggctgc</INSDSeq_sequence>
  </INSDSeq>
</SequenceData>
<SequenceData sequenceIDNumber="326">
 <INSDSeq>
  <INSDSeq_length>22</INSDSeq_length>
  <INSDSeq_moltype>RNA</INSDSeq_moltype>
  <INSDSeq_division>PAT</INSDSeq_division>
  <INSDSeq_feature-table>
   <INSDFeature>
    <INSDFeature_key>source</INSDFeature_key>
    <INSDFeature_location>1..22</INSDFeature_location>
    <INSDFeature_quals>
     <INSDQualifier>
      <INSDQualifier_name>mol_type</INSDQualifier_name>
      <INSDQualifier_value>other RNA</INSDQualifier_value>
     </INSDQualifier>
     <INSDQualifier id="q348">
      <INSDQualifier_name>organism</INSDQualifier_name>
      <INSDQualifier_value>synthetic construct</INSDQualifier_value>
      <NonEnglishQualifier_value>合成構築體</NonEnglishQualifier_value>
     </INSDQualifier>
    </INSDFeature_quals>
   </INSDFeature>
  </INSDSeq_feature-table>
  <INSDSeq_sequence>tgaaaagttggtgtcaattagg</INSDSeq_sequence>
 </INSDSeq>
```

```
</SequenceData>
<SequenceData sequenceIDNumber="327">
 <INSDSeq>
  <INSDSeq_length>36</INSDSeq_length>
  <INSDSeq_moltype>RNA</INSDSeq_moltype>
  <INSDSeq_division>PAT</INSDSeq_division>
  <INSDSeq_feature-table>
   <INSDFeature>
    <INSDFeature_key>source</INSDFeature_key>
    <INSDFeature_location>1..36</INSDFeature_location>
    <INSDFeature_quals>
     <INSDQualifier>
      <INSDQualifier_name>mol_type</INSDQualifier_name>
      <INSDQualifier_value>other RNA</INSDQualifier_value>
     </INSDQualifier>
     <INSDQualifier id="q349">
      <INSDQualifier_name>organism</INSDQualifier_name>
      <INSDQualifier_value>synthetic construct</INSDQualifier_value>
      <NonEnglishQualifier_value>合成構築體</NonEnglishQualifier_value>
     </INSDQualifier>
    </INSDFeature_quals>
   </INSDFeature>
  </INSDSeq_feature-table>
  <INSDSeq_sequence>attgaaggggtgctgtgctagcagccgaaaggctgc</INSDSeq_sequence>
 </INSDSeq>
</SequenceData>
<SequenceData sequenceIDNumber="328">
 <INSDSeq>
  <INSDSeq_length>22</INSDSeq_length>
  <INSDSeq_moltype>RNA</INSDSeq_moltype>
  <INSDSeq_division>PAT</INSDSeq_division>
  <INSDSeq_feature-table>
   <INSDFeature>
    <INSDFeature_key>source</INSDFeature_key>
    <INSDFeature_location>1..22</INSDFeature_location>
    <INSDFeature_quals>
     <INSDQualifier>
      <INSDQualifier_name>mol_type</INSDQualifier_name>
      <INSDQualifier_value>other RNA</INSDQualifier_value>
```

```
      </INSDQualifier>
      <INSDQualifier id="q350">
       <INSDQualifier_name>organism</INSDQualifier_name>
       <INSDQualifier_value>synthetic construct</INSDQualifier_value>
       <NonEnglishQualifier_value>合成構築體</NonEnglishQualifier_value>
      </INSDQualifier>
     </INSDFeature_quals>
    </INSDFeature>
   </INSDSeq_feature-table>
   <INSDSeq_sequence>tagcacagcacccttcaatgg</INSDSeq_sequence>
  </INSDSeq>
</SequenceData>
<SequenceData sequenceIDNumber="329">
 <INSDSeq>
  <INSDSeq_length>36</INSDSeq_length>
  <INSDSeq_moltype>RNA</INSDSeq_moltype>
  <INSDSeq_division>PAT</INSDSeq_division>
  <INSDSeq_feature-table>
   <INSDFeature>
    <INSDFeature_key>source</INSDFeature_key>
    <INSDFeature_location>1..36</INSDFeature_location>
    <INSDFeature_quals>
     <INSDQualifier>
      <INSDQualifier_name>mol_type</INSDQualifier_name>
      <INSDQualifier_value>other RNA</INSDQualifier_value>
     </INSDQualifier>
     <INSDQualifier id="q351">
      <INSDQualifier_name>organism</INSDQualifier_name>
      <INSDQualifier_value>synthetic construct</INSDQualifier_value>
      <NonEnglishQualifier_value>合成構築體</NonEnglishQualifier_value>
     </INSDQualifier>
    </INSDFeature_quals>
   </INSDFeature>
  </INSDSeq_feature-table>
  <INSDSeq_sequence>cttggacaaaaggattgtgagcagccgaaaggctgc</INSDSeq_sequence>
 </INSDSeq>
</SequenceData>
<SequenceData sequenceIDNumber="330">
 <INSDSeq>
```

```
  <INSDSeq_length>22</INSDSeq_length>
  <INSDSeq_moltype>RNA</INSDSeq_moltype>
  <INSDSeq_division>PAT</INSDSeq_division>
  <INSDSeq_feature-table>
   <INSDFeature>
    <INSDFeature_key>source</INSDFeature_key>
    <INSDFeature_location>1..22</INSDFeature_location>
    <INSDFeature_quals>
     <INSDQualifier>
      <INSDQualifier_name>mol_type</INSDQualifier_name>
      <INSDQualifier_value>other RNA</INSDQualifier_value>
     </INSDQualifier>
     <INSDQualifier id="q352">
      <INSDQualifier_name>organism</INSDQualifier_name>
      <INSDQualifier_value>synthetic construct</INSDQualifier_value>
      <NonEnglishQualifier_value>合成構築體</NonEnglishQualifier_value>
     </INSDQualifier>
    </INSDFeature_quals>
   </INSDFeature>
  </INSDSeq_feature-table>
  <INSDSeq_sequence>tcacaatccttttgtccaaggg</INSDSeq_sequence>
 </INSDSeq>
</SequenceData>
<SequenceData sequenceIDNumber="331">
 <INSDSeq>
  <INSDSeq_length>36</INSDSeq_length>
  <INSDSeq_moltype>RNA</INSDSeq_moltype>
  <INSDSeq_division>PAT</INSDSeq_division>
  <INSDSeq_feature-table>
   <INSDFeature>
    <INSDFeature_key>source</INSDFeature_key>
    <INSDFeature_location>1..36</INSDFeature_location>
    <INSDFeature_quals>
     <INSDQualifier>
      <INSDQualifier_name>mol_type</INSDQualifier_name>
      <INSDQualifier_value>other RNA</INSDQualifier_value>
     </INSDQualifier>
     <INSDQualifier id="q353">
      <INSDQualifier_name>organism</INSDQualifier_name>
```

```
      <INSDQualifier_value>synthetic construct</INSDQualifier_value>
      <NonEnglishQualifier_value>合成構築體</NonEnglishQualifier_value>
     </INSDQualifier>
    </INSDFeature_quals>
   </INSDFeature>
  </INSDSeq_feature-table>
  <INSDSeq_sequence>ttggacaaaaggattgtggagcagccgaaaggctgc</INSDSeq_sequence>
 </INSDSeq>
</SequenceData>
<SequenceData sequenceIDNumber="332">
 <INSDSeq>
  <INSDSeq_length>22</INSDSeq_length>
  <INSDSeq_moltype>RNA</INSDSeq_moltype>
  <INSDSeq_division>PAT</INSDSeq_division>
  <INSDSeq_feature-table>
   <INSDFeature>
    <INSDFeature_key>source</INSDFeature_key>
    <INSDFeature_location>1..22</INSDFeature_location>
    <INSDFeature_quals>
     <INSDQualifier>
      <INSDQualifier_name>mol_type</INSDQualifier_name>
      <INSDQualifier_value>other RNA</INSDQualifier_value>
     </INSDQualifier>
     <INSDQualifier id="q354">
      <INSDQualifier_name>organism</INSDQualifier_name>
      <INSDQualifier_value>synthetic construct</INSDQualifier_value>
      <NonEnglishQualifier_value>合成構築體</NonEnglishQualifier_value>
     </INSDQualifier>
    </INSDFeature_quals>
   </INSDFeature>
  </INSDSeq_feature-table>
  <INSDSeq_sequence>tccacaatccttttgtccaagg</INSDSeq_sequence>
 </INSDSeq>
</SequenceData>
<SequenceData sequenceIDNumber="333">
 <INSDSeq>
  <INSDSeq_length>36</INSDSeq_length>
  <INSDSeq_moltype>RNA</INSDSeq_moltype>
  <INSDSeq_division>PAT</INSDSeq_division>
```

```
  <INSDSeq_feature-table>
   <INSDFeature>
    <INSDFeature_key>source</INSDFeature_key>
    <INSDFeature_location>1..36</INSDFeature_location>
    <INSDFeature_quals>
     <INSDQualifier>
      <INSDQualifier_name>mol_type</INSDQualifier_name>
      <INSDQualifier_value>other RNA</INSDQualifier_value>
     </INSDQualifier>
     <INSDQualifier id="q355">
      <INSDQualifier_name>organism</INSDQualifier_name>
      <INSDQualifier_value>synthetic construct</INSDQualifier_value>
      <NonEnglishQualifier_value>合成構築體</NonEnglishQualifier_value>
     </INSDQualifier>
    </INSDFeature_quals>
   </INSDFeature>
  </INSDSeq_feature-table>
  <INSDSeq_sequence>tcaacggttcccttgatttagcagccgaaaggctgc</INSDSeq_sequence>
 </INSDSeq>
</SequenceData>
<SequenceData sequenceIDNumber="334">
 <INSDSeq>
  <INSDSeq_length>22</INSDSeq_length>
  <INSDSeq_moltype>RNA</INSDSeq_moltype>
  <INSDSeq_division>PAT</INSDSeq_division>
  <INSDSeq_feature-table>
   <INSDFeature>
    <INSDFeature_key>source</INSDFeature_key>
    <INSDFeature_location>1..22</INSDFeature_location>
    <INSDFeature_quals>
     <INSDQualifier>
      <INSDQualifier_name>mol_type</INSDQualifier_name>
      <INSDQualifier_value>other RNA</INSDQualifier_value>
     </INSDQualifier>
     <INSDQualifier id="q356">
      <INSDQualifier_name>organism</INSDQualifier_name>
      <INSDQualifier_value>synthetic construct</INSDQualifier_value>
      <NonEnglishQualifier_value>合成構築體</NonEnglishQualifier_value>
     </INSDQualifier>
```

```
    </INSDFeature_quals>
   </INSDFeature>
  </INSDSeq_feature-table>
  <INSDSeq_sequence>taaatcaagggaaccgttgagg</INSDSeq_sequence>
 </INSDSeq>
</SequenceData>
<SequenceData sequenceIDNumber="335">
 <INSDSeq>
  <INSDSeq_length>36</INSDSeq_length>
  <INSDSeq_moltype>RNA</INSDSeq_moltype>
  <INSDSeq_division>PAT</INSDSeq_division>
  <INSDSeq_feature-table>
   <INSDFeature>
    <INSDFeature_key>source</INSDFeature_key>
    <INSDFeature_location>1..36</INSDFeature_location>
    <INSDFeature_quals>
     <INSDQualifier>
      <INSDQualifier_name>mol_type</INSDQualifier_name>
      <INSDQualifier_value>other RNA</INSDQualifier_value>
     </INSDQualifier>
     <INSDQualifier id="q357">
      <INSDQualifier_name>organism</INSDQualifier_name>
      <INSDQualifier_value>synthetic construct</INSDQualifier_value>
      <NonEnglishQualifier_value>合成構築體</NonEnglishQualifier_value>
     </INSDQualifier>
    </INSDFeature_quals>
   </INSDFeature>
  </INSDSeq_feature-table>
  <INSDSeq_sequence>caacggttcccttgatttcagcagccgaaaggctgc</INSDSeq_sequence>
 </INSDSeq>
</SequenceData>
<SequenceData sequenceIDNumber="336">
 <INSDSeq>
  <INSDSeq_length>22</INSDSeq_length>
  <INSDSeq_moltype>RNA</INSDSeq_moltype>
  <INSDSeq_division>PAT</INSDSeq_division>
  <INSDSeq_feature-table>
   <INSDFeature>
    <INSDFeature_key>source</INSDFeature_key>
```

```
    <INSDFeature_location>1..22</INSDFeature_location>
    <INSDFeature_quals>
     <INSDQualifier>
      <INSDQualifier_name>mol_type</INSDQualifier_name>
      <INSDQualifier_value>other RNA</INSDQualifier_value>
     </INSDQualifier>
     <INSDQualifier id="q358">
      <INSDQualifier_name>organism</INSDQualifier_name>
      <INSDQualifier_value>synthetic construct</INSDQualifier_value>
      <NonEnglishQualifier_value>合成構築體</NonEnglishQualifier_value>
     </INSDQualifier>
    </INSDFeature_quals>
   </INSDFeature>
  </INSDSeq_feature-table>
  <INSDSeq_sequence>tgaaatcaagggaaccgttggg</INSDSeq_sequence>
 </INSDSeq>
</SequenceData>
<SequenceData sequenceIDNumber="337">
 <INSDSeq>
  <INSDSeq_length>36</INSDSeq_length>
  <INSDSeq_moltype>RNA</INSDSeq_moltype>
  <INSDSeq_division>PAT</INSDSeq_division>
  <INSDSeq_feature-table>
   <INSDFeature>
    <INSDFeature_key>source</INSDFeature_key>
    <INSDFeature_location>1..36</INSDFeature_location>
    <INSDFeature_quals>
     <INSDQualifier>
      <INSDQualifier_name>mol_type</INSDQualifier_name>
      <INSDQualifier_value>other RNA</INSDQualifier_value>
     </INSDQualifier>
     <INSDQualifier id="q359">
      <INSDQualifier_name>organism</INSDQualifier_name>
      <INSDQualifier_value>synthetic construct</INSDQualifier_value>
      <NonEnglishQualifier_value>合成構築體</NonEnglishQualifier_value>
     </INSDQualifier>
    </INSDFeature_quals>
   </INSDFeature>
  </INSDSeq_feature-table>
```

```
  <INSDSeq_sequence>aacggttcccttgatttctagcagccgaaaggctgc</INSDSeq_sequence>
 </INSDSeq>
</SequenceData>
<SequenceData sequenceIDNumber="338">
 <INSDSeq>
  <INSDSeq_length>22</INSDSeq_length>
  <INSDSeq_moltype>RNA</INSDSeq_moltype>
  <INSDSeq_division>PAT</INSDSeq_division>
  <INSDSeq_feature-table>
   <INSDFeature>
    <INSDFeature_key>source</INSDFeature_key>
    <INSDFeature_location>1..22</INSDFeature_location>
    <INSDFeature_quals>
     <INSDQualifier>
      <INSDQualifier_name>mol_type</INSDQualifier_name>
      <INSDQualifier_value>other RNA</INSDQualifier_value>
     </INSDQualifier>
     <INSDQualifier id="q360">
      <INSDQualifier_name>organism</INSDQualifier_name>
      <INSDQualifier_value>synthetic construct</INSDQualifier_value>
      <NonEnglishQualifier_value>合成構築體</NonEnglishQualifier_value>
     </INSDQualifier>
    </INSDFeature_quals>
   </INSDFeature>
  </INSDSeq_feature-table>
  <INSDSeq_sequence>tagaaatcaagggaaccgttgg</INSDSeq_sequence>
 </INSDSeq>
</SequenceData>
<SequenceData sequenceIDNumber="339">
 <INSDSeq>
  <INSDSeq_length>36</INSDSeq_length>
  <INSDSeq_moltype>RNA</INSDSeq_moltype>
  <INSDSeq_division>PAT</INSDSeq_division>
  <INSDSeq_feature-table>
   <INSDFeature>
    <INSDFeature_key>source</INSDFeature_key>
    <INSDFeature_location>1..36</INSDFeature_location>
    <INSDFeature_quals>
     <INSDQualifier>
```

```
      <INSDQualifier_name>mol_type</INSDQualifier_name>
      <INSDQualifier_value>other RNA</INSDQualifier_value>
     </INSDQualifier>
     <INSDQualifier id="q361">
      <INSDQualifier_name>organism</INSDQualifier_name>
      <INSDQualifier_value>synthetic construct</INSDQualifier_value>
      <NonEnglishQualifier_value>合成構築體</NonEnglishQualifier_value>
     </INSDQualifier>
    </INSDFeature_quals>
   </INSDFeature>
  </INSDSeq_feature-table>
  <INSDSeq_sequence>acggttcccttgatttcttagcagccgaaaggctgc</INSDSeq_sequence>
 </INSDSeq>
</SequenceData>
<SequenceData sequenceIDNumber="340">
 <INSDSeq>
  <INSDSeq_length>22</INSDSeq_length>
  <INSDSeq_moltype>RNA</INSDSeq_moltype>
  <INSDSeq_division>PAT</INSDSeq_division>
  <INSDSeq_feature-table>
   <INSDFeature>
    <INSDFeature_key>source</INSDFeature_key>
    <INSDFeature_location>1..22</INSDFeature_location>
    <INSDFeature_quals>
     <INSDQualifier>
      <INSDQualifier_name>mol_type</INSDQualifier_name>
      <INSDQualifier_value>other RNA</INSDQualifier_value>
     </INSDQualifier>
     <INSDQualifier id="q362">
      <INSDQualifier_name>organism</INSDQualifier_name>
      <INSDQualifier_value>synthetic construct</INSDQualifier_value>
      <NonEnglishQualifier_value>合成構築體</NonEnglishQualifier_value>
     </INSDQualifier>
    </INSDFeature_quals>
   </INSDFeature>
  </INSDSeq_feature-table>
  <INSDSeq_sequence>taagaaatcaagggaaccgtgg</INSDSeq_sequence>
 </INSDSeq>
</SequenceData>
```

<SequenceData sequenceIDNumber="341">
<INSDSeq>
<INSDSeq_length>36</INSDSeq_length>
<INSDSeq_moltype>RNA</INSDSeq_moltype>
<INSDSeq_division>PAT</INSDSeq_division>
<INSDSeq_feature-table>
<INSDFeature>
<INSDFeature_key>source</INSDFeature_key>
<INSDFeature_location>1..36</INSDFeature_location>
<INSDFeature_quals>
<INSDQualifier>
<INSDQualifier_name>mol_type</INSDQualifier_name>
<INSDQualifier_value>other RNA</INSDQualifier_value>
</INSDQualifier>
<INSDQualifier id="q363">
<INSDQualifier_name>organism</INSDQualifier_name>
<INSDQualifier_value>synthetic construct</INSDQualifier_value>
<NonEnglishQualifier_value>合成構築體</NonEnglishQualifier_value>
</INSDQualifier>
</INSDFeature_quals>
</INSDFeature>
</INSDSeq_feature-table>
<INSDSeq_sequence>gtacattgaccagaccatgagcagccgaaaggctgc</INSDSeq_sequence>
</INSDSeq>
</SequenceData>
<SequenceData sequenceIDNumber="342">
<INSDSeq>
<INSDSeq_length>22</INSDSeq_length>
<INSDSeq_moltype>RNA</INSDSeq_moltype>
<INSDSeq_division>PAT</INSDSeq_division>
<INSDSeq_feature-table>
<INSDFeature>
<INSDFeature_key>source</INSDFeature_key>
<INSDFeature_location>1..22</INSDFeature_location>
<INSDFeature_quals>
<INSDQualifier>
<INSDQualifier_name>mol_type</INSDQualifier_name>
<INSDQualifier_value>other RNA</INSDQualifier_value>
</INSDQualifier>

```
      <INSDQualifier id="q364">
       <INSDQualifier_name>organism</INSDQualifier_name>
       <INSDQualifier_value>synthetic construct</INSDQualifier_value>
       <NonEnglishQualifier_value>合成構築體</NonEnglishQualifier_value>
      </INSDQualifier>
     </INSDFeature_quals>
    </INSDFeature>
   </INSDSeq_feature-table>
   <INSDSeq_sequence>tcatggtctggtcaatgtacgg</INSDSeq_sequence>
  </INSDSeq>
</SequenceData>
<SequenceData sequenceIDNumber="343">
 <INSDSeq>
  <INSDSeq_length>36</INSDSeq_length>
  <INSDSeq_moltype>RNA</INSDSeq_moltype>
  <INSDSeq_division>PAT</INSDSeq_division>
  <INSDSeq_feature-table>
   <INSDFeature>
    <INSDFeature_key>source</INSDFeature_key>
    <INSDFeature_location>1..36</INSDFeature_location>
    <INSDFeature_quals>
     <INSDQualifier>
      <INSDQualifier_name>mol_type</INSDQualifier_name>
      <INSDQualifier_value>other RNA</INSDQualifier_value>
     </INSDQualifier>
     <INSDQualifier id="q365">
      <INSDQualifier_name>organism</INSDQualifier_name>
      <INSDQualifier_value>synthetic construct</INSDQualifier_value>
      <NonEnglishQualifier_value>合成構築體</NonEnglishQualifier_value>
     </INSDQualifier>
    </INSDFeature_quals>
   </INSDFeature>
  </INSDSeq_feature-table>
  <INSDSeq_sequence>acctgtaccacctcctgtgagcagccgaaaggctgc</INSDSeq_sequence>
 </INSDSeq>
</SequenceData>
<SequenceData sequenceIDNumber="344">
 <INSDSeq>
  <INSDSeq_length>22</INSDSeq_length>
```

```
  <INSDSeq_moltype>RNA</INSDSeq_moltype>
  <INSDSeq_division>PAT</INSDSeq_division>
  <INSDSeq_feature-table>
   <INSDFeature>
    <INSDFeature_key>source</INSDFeature_key>
    <INSDFeature_location>1..22</INSDFeature_location>
    <INSDFeature_quals>
     <INSDQualifier>
      <INSDQualifier_name>mol_type</INSDQualifier_name>
      <INSDQualifier_value>other RNA</INSDQualifier_value>
     </INSDQualifier>
     <INSDQualifier id="q366">
      <INSDQualifier_name>organism</INSDQualifier_name>
      <INSDQualifier_value>synthetic construct</INSDQualifier_value>
      <NonEnglishQualifier_value>合成構築體</NonEnglishQualifier_value>
     </INSDQualifier>
    </INSDFeature_quals>
   </INSDFeature>
  </INSDSeq_feature-table>
  <INSDSeq_sequence>tcacaggaggtggtacaggtgg</INSDSeq_sequence>
 </INSDSeq>
</SequenceData>
<SequenceData sequenceIDNumber="345">
 <INSDSeq>
  <INSDSeq_length>36</INSDSeq_length>
  <INSDSeq_moltype>RNA</INSDSeq_moltype>
  <INSDSeq_division>PAT</INSDSeq_division>
  <INSDSeq_feature-table>
   <INSDFeature>
    <INSDFeature_key>source</INSDFeature_key>
    <INSDFeature_location>1..36</INSDFeature_location>
    <INSDFeature_quals>
     <INSDQualifier>
      <INSDQualifier_name>mol_type</INSDQualifier_name>
      <INSDQualifier_value>other RNA</INSDQualifier_value>
     </INSDQualifier>
     <INSDQualifier id="q367">
      <INSDQualifier_name>organism</INSDQualifier_name>
      <INSDQualifier_value>synthetic construct</INSDQualifier_value>
```

```
      <NonEnglishQualifier_value>合成構築體</NonEnglishQualifier_value>
     </INSDQualifier>
    </INSDFeature_quals>
   </INSDFeature>
  </INSDSeq_feature-table>
  <INSDSeq_sequence>cctgtaccacctcctgtgtagcagccgaaaggctgc</INSDSeq_sequence>
 </INSDSeq>
</SequenceData>
<SequenceData sequenceIDNumber="346">
 <INSDSeq>
  <INSDSeq_length>22</INSDSeq_length>
  <INSDSeq_moltype>RNA</INSDSeq_moltype>
  <INSDSeq_division>PAT</INSDSeq_division>
  <INSDSeq_feature-table>
   <INSDFeature>
    <INSDFeature_key>source</INSDFeature_key>
    <INSDFeature_location>1..22</INSDFeature_location>
    <INSDFeature_quals>
     <INSDQualifier>
      <INSDQualifier_name>mol_type</INSDQualifier_name>
      <INSDQualifier_value>other RNA</INSDQualifier_value>
     </INSDQualifier>
     <INSDQualifier id="q368">
      <INSDQualifier_name>organism</INSDQualifier_name>
      <INSDQualifier_value>synthetic construct</INSDQualifier_value>
      <NonEnglishQualifier_value>合成構築體</NonEnglishQualifier_value>
     </INSDQualifier>
    </INSDFeature_quals>
   </INSDFeature>
  </INSDSeq_feature-table>
  <INSDSeq_sequence>tacacaggaggtggtacagggg</INSDSeq_sequence>
 </INSDSeq>
</SequenceData>
<SequenceData sequenceIDNumber="347">
 <INSDSeq>
  <INSDSeq_length>36</INSDSeq_length>
  <INSDSeq_moltype>RNA</INSDSeq_moltype>
  <INSDSeq_division>PAT</INSDSeq_division>
  <INSDSeq_feature-table>
```

```
    <INSDFeature>
     <INSDFeature_key>source</INSDFeature_key>
     <INSDFeature_location>1..36</INSDFeature_location>
     <INSDFeature_quals>
      <INSDQualifier>
       <INSDQualifier_name>mol_type</INSDQualifier_name>
       <INSDQualifier_value>other RNA</INSDQualifier_value>
      </INSDQualifier>
      <INSDQualifier id="q369">
       <INSDQualifier_name>organism</INSDQualifier_name>
       <INSDQualifier_value>synthetic construct</INSDQualifier_value>
       <NonEnglishQualifier_value>合成構築體</NonEnglishQualifier_value>
      </INSDQualifier>
     </INSDFeature_quals>
    </INSDFeature>
   </INSDSeq_feature-table>
   <INSDSeq_sequence>gtaccacctcctgtgtcatagcagccgaaaggctgc</INSDSeq_sequence>
  </INSDSeq>
</SequenceData>
<SequenceData sequenceIDNumber="348">
 <INSDSeq>
  <INSDSeq_length>22</INSDSeq_length>
  <INSDSeq_moltype>RNA</INSDSeq_moltype>
  <INSDSeq_division>PAT</INSDSeq_division>
  <INSDSeq_feature-table>
   <INSDFeature>
    <INSDFeature_key>source</INSDFeature_key>
    <INSDFeature_location>1..22</INSDFeature_location>
    <INSDFeature_quals>
     <INSDQualifier>
      <INSDQualifier_name>mol_type</INSDQualifier_name>
      <INSDQualifier_value>other RNA</INSDQualifier_value>
     </INSDQualifier>
     <INSDQualifier id="q370">
      <INSDQualifier_name>organism</INSDQualifier_name>
      <INSDQualifier_value>synthetic construct</INSDQualifier_value>
      <NonEnglishQualifier_value>合成構築體</NonEnglishQualifier_value>
     </INSDQualifier>
    </INSDFeature_quals>
```

```
    </INSDFeature>
   </INSDSeq_feature-table>
   <INSDSeq_sequence>tatgacacaggaggtggtacgg</INSDSeq_sequence>
  </INSDSeq>
 </SequenceData>
 <SequenceData sequenceIDNumber="349">
  <INSDSeq>
   <INSDSeq_length>36</INSDSeq_length>
   <INSDSeq_moltype>RNA</INSDSeq_moltype>
   <INSDSeq_division>PAT</INSDSeq_division>
   <INSDSeq_feature-table>
    <INSDFeature>
     <INSDFeature_key>source</INSDFeature_key>
     <INSDFeature_location>1..36</INSDFeature_location>
     <INSDFeature_quals>
      <INSDQualifier>
       <INSDQualifier_name>mol_type</INSDQualifier_name>
       <INSDQualifier_value>other RNA</INSDQualifier_value>
      </INSDQualifier>
      <INSDQualifier id="q371">
       <INSDQualifier_name>organism</INSDQualifier_name>
       <INSDQualifier_value>synthetic construct</INSDQualifier_value>
       <NonEnglishQualifier_value>合成構築體</NonEnglishQualifier_value>
      </INSDQualifier>
     </INSDFeature_quals>
    </INSDFeature>
   </INSDSeq_feature-table>
   <INSDSeq_sequence>gcacaggcatcaagttctaagcagccgaaaggctgc</INSDSeq_sequence>
  </INSDSeq>
 </SequenceData>
 <SequenceData sequenceIDNumber="350">
  <INSDSeq>
   <INSDSeq_length>22</INSDSeq_length>
   <INSDSeq_moltype>RNA</INSDSeq_moltype>
   <INSDSeq_division>PAT</INSDSeq_division>
   <INSDSeq_feature-table>
    <INSDFeature>
     <INSDFeature_key>source</INSDFeature_key>
     <INSDFeature_location>1..22</INSDFeature_location>
```

```
      <INSDFeature_quals>
       <INSDQualifier>
        <INSDQualifier_name>mol_type</INSDQualifier_name>
        <INSDQualifier_value>other RNA</INSDQualifier_value>
       </INSDQualifier>
       <INSDQualifier id="q372">
        <INSDQualifier_name>organism</INSDQualifier_name>
        <INSDQualifier_value>synthetic construct</INSDQualifier_value>
        <NonEnglishQualifier_value>合成構築體</NonEnglishQualifier_value>
       </INSDQualifier>
      </INSDFeature_quals>
     </INSDFeature>
    </INSDSeq_feature-table>
    <INSDSeq_sequence>ttagaacttgatgcctgtgcgg</INSDSeq_sequence>
   </INSDSeq>
  </SequenceData>
  <SequenceData sequenceIDNumber="351">
   <INSDSeq>
    <INSDSeq_length>36</INSDSeq_length>
    <INSDSeq_moltype>RNA</INSDSeq_moltype>
    <INSDSeq_division>PAT</INSDSeq_division>
    <INSDSeq_feature-table>
     <INSDFeature>
      <INSDFeature_key>source</INSDFeature_key>
      <INSDFeature_location>1..36</INSDFeature_location>
      <INSDFeature_quals>
       <INSDQualifier>
        <INSDQualifier_name>mol_type</INSDQualifier_name>
        <INSDQualifier_value>other RNA</INSDQualifier_value>
       </INSDQualifier>
       <INSDQualifier id="q373">
        <INSDQualifier_name>organism</INSDQualifier_name>
        <INSDQualifier_value>synthetic construct</INSDQualifier_value>
        <NonEnglishQualifier_value>合成構築體</NonEnglishQualifier_value>
       </INSDQualifier>
      </INSDFeature_quals>
     </INSDFeature>
    </INSDSeq_feature-table>
    <INSDSeq_sequence>acaggcatcaagttctactagcagccgaaaggctgc</INSDSeq_sequence>
```

```
 </INSDSeq>
</SequenceData>
<SequenceData sequenceIDNumber="352">
 <INSDSeq>
  <INSDSeq_length>22</INSDSeq_length>
  <INSDSeq_moltype>RNA</INSDSeq_moltype>
  <INSDSeq_division>PAT</INSDSeq_division>
  <INSDSeq_feature-table>
   <INSDFeature>
    <INSDFeature_key>source</INSDFeature_key>
    <INSDFeature_location>1..22</INSDFeature_location>
    <INSDFeature_quals>
     <INSDQualifier>
      <INSDQualifier_name>mol_type</INSDQualifier_name>
      <INSDQualifier_value>other RNA</INSDQualifier_value>
     </INSDQualifier>
     <INSDQualifier id="q374">
      <INSDQualifier_name>organism</INSDQualifier_name>
      <INSDQualifier_value>synthetic construct</INSDQualifier_value>
      <NonEnglishQualifier_value>合成構築體</NonEnglishQualifier_value>
     </INSDQualifier>
    </INSDFeature_quals>
   </INSDFeature>
  </INSDSeq_feature-table>
  <INSDSeq_sequence>tagtagaacttgatgcctgtgg</INSDSeq_sequence>
 </INSDSeq>
</SequenceData>
<SequenceData sequenceIDNumber="353">
 <INSDSeq>
  <INSDSeq_length>36</INSDSeq_length>
  <INSDSeq_moltype>RNA</INSDSeq_moltype>
  <INSDSeq_division>PAT</INSDSeq_division>
  <INSDSeq_feature-table>
   <INSDFeature>
    <INSDFeature_key>source</INSDFeature_key>
    <INSDFeature_location>1..36</INSDFeature_location>
    <INSDFeature_quals>
     <INSDQualifier>
      <INSDQualifier_name>mol_type</INSDQualifier_name>
```

```
      <INSDQualifier_value>other RNA</INSDQualifier_value>
     </INSDQualifier>
     <INSDQualifier id="q375">
      <INSDQualifier_name>organism</INSDQualifier_name>
      <INSDQualifier_value>synthetic construct</INSDQualifier_value>
      <NonEnglishQualifier_value>合成構築體</NonEnglishQualifier_value>
     </INSDQualifier>
    </INSDFeature_quals>
   </INSDFeature>
  </INSDSeq_feature-table>
  <INSDSeq_sequence>caggcatcaagttctactcagcagccgaaaggctgc</INSDSeq_sequence>
 </INSDSeq>
</SequenceData>
<SequenceData sequenceIDNumber="354">
 <INSDSeq>
  <INSDSeq_length>22</INSDSeq_length>
  <INSDSeq_moltype>RNA</INSDSeq_moltype>
  <INSDSeq_division>PAT</INSDSeq_division>
  <INSDSeq_feature-table>
   <INSDFeature>
    <INSDFeature_key>source</INSDFeature_key>
    <INSDFeature_location>1..22</INSDFeature_location>
    <INSDFeature_quals>
     <INSDQualifier>
      <INSDQualifier_name>mol_type</INSDQualifier_name>
      <INSDQualifier_value>other RNA</INSDQualifier_value>
     </INSDQualifier>
     <INSDQualifier id="q376">
      <INSDQualifier_name>organism</INSDQualifier_name>
      <INSDQualifier_value>synthetic construct</INSDQualifier_value>
      <NonEnglishQualifier_value>合成構築體</NonEnglishQualifier_value>
     </INSDQualifier>
    </INSDFeature_quals>
   </INSDFeature>
  </INSDSeq_feature-table>
  <INSDSeq_sequence>tgagtagaacttgatgcctggg</INSDSeq_sequence>
 </INSDSeq>
</SequenceData>
<SequenceData sequenceIDNumber="355">
```

```
 <INSDSeq>
  <INSDSeq_length>36</INSDSeq_length>
  <INSDSeq_moltype>RNA</INSDSeq_moltype>
  <INSDSeq_division>PAT</INSDSeq_division>
  <INSDSeq_feature-table>
   <INSDFeature>
    <INSDFeature_key>source</INSDFeature_key>
    <INSDFeature_location>1..36</INSDFeature_location>
    <INSDFeature_quals>
     <INSDQualifier>
      <INSDQualifier_name>mol_type</INSDQualifier_name>
      <INSDQualifier_value>other RNA</INSDQualifier_value>
     </INSDQualifier>
     <INSDQualifier id="q377">
      <INSDQualifier_name>organism</INSDQualifier_name>
      <INSDQualifier_value>synthetic construct</INSDQualifier_value>
      <NonEnglishQualifier_value>合成構築體</NonEnglishQualifier_value>
     </INSDQualifier>
    </INSDFeature_quals>
   </INSDFeature>
  </INSDSeq_feature-table>
  <INSDSeq_sequence>aggcatcaagttctactccagcagccgaaaggctgc</INSDSeq_sequence>
 </INSDSeq>
</SequenceData>
<SequenceData sequenceIDNumber="356">
 <INSDSeq>
  <INSDSeq_length>22</INSDSeq_length>
  <INSDSeq_moltype>RNA</INSDSeq_moltype>
  <INSDSeq_division>PAT</INSDSeq_division>
  <INSDSeq_feature-table>
   <INSDFeature>
    <INSDFeature_key>source</INSDFeature_key>
    <INSDFeature_location>1..22</INSDFeature_location>
    <INSDFeature_quals>
     <INSDQualifier>
      <INSDQualifier_name>mol_type</INSDQualifier_name>
      <INSDQualifier_value>other RNA</INSDQualifier_value>
     </INSDQualifier>
     <INSDQualifier id="q378">
```

```
      <INSDQualifier_name>organism</INSDQualifier_name>
      <INSDQualifier_value>synthetic construct</INSDQualifier_value>
      <NonEnglishQualifier_value>合成構築體</NonEnglishQualifier_value>
     </INSDQualifier>
    </INSDFeature_quals>
   </INSDFeature>
  </INSDSeq_feature-table>
  <INSDSeq_sequence>tggagtagaacttgatgcctgg</INSDSeq_sequence>
 </INSDSeq>
</SequenceData>
<SequenceData sequenceIDNumber="357">
 <INSDSeq>
  <INSDSeq_length>36</INSDSeq_length>
  <INSDSeq_moltype>RNA</INSDSeq_moltype>
  <INSDSeq_division>PAT</INSDSeq_division>
  <INSDSeq_feature-table>
   <INSDFeature>
    <INSDFeature_key>source</INSDFeature_key>
    <INSDFeature_location>1..36</INSDFeature_location>
    <INSDFeature_quals>
     <INSDQualifier>
      <INSDQualifier_name>mol_type</INSDQualifier_name>
      <INSDQualifier_value>other RNA</INSDQualifier_value>
     </INSDQualifier>
     <INSDQualifier id="q379">
      <INSDQualifier_name>organism</INSDQualifier_name>
      <INSDQualifier_value>synthetic construct</INSDQualifier_value>
      <NonEnglishQualifier_value>合成構築體</NonEnglishQualifier_value>
     </INSDQualifier>
    </INSDFeature_quals>
   </INSDFeature>
  </INSDSeq_feature-table>
  <INSDSeq_sequence>ggcatcaagttctactccaagcagccgaaaggctgc</INSDSeq_sequence>
 </INSDSeq>
</SequenceData>
<SequenceData sequenceIDNumber="358">
 <INSDSeq>
  <INSDSeq_length>22</INSDSeq_length>
  <INSDSeq_moltype>RNA</INSDSeq_moltype>
```

```
  <INSDSeq_division>PAT</INSDSeq_division>
  <INSDSeq_feature-table>
   <INSDFeature>
    <INSDFeature_key>source</INSDFeature_key>
    <INSDFeature_location>1..22</INSDFeature_location>
    <INSDFeature_quals>
     <INSDQualifier>
      <INSDQualifier_name>mol_type</INSDQualifier_name>
      <INSDQualifier_value>other RNA</INSDQualifier_value>
     </INSDQualifier>
     <INSDQualifier id="q380">
      <INSDQualifier_name>organism</INSDQualifier_name>
      <INSDQualifier_value>synthetic construct</INSDQualifier_value>
      <NonEnglishQualifier_value>合成構築體</NonEnglishQualifier_value>
     </INSDQualifier>
    </INSDFeature_quals>
   </INSDFeature>
  </INSDSeq_feature-table>
  <INSDSeq_sequence>ttggagtagaacttgatgccgg</INSDSeq_sequence>
 </INSDSeq>
</SequenceData>
<SequenceData sequenceIDNumber="359">
 <INSDSeq>
  <INSDSeq_length>36</INSDSeq_length>
  <INSDSeq_moltype>RNA</INSDSeq_moltype>
  <INSDSeq_division>PAT</INSDSeq_division>
  <INSDSeq_feature-table>
   <INSDFeature>
    <INSDFeature_key>source</INSDFeature_key>
    <INSDFeature_location>1..36</INSDFeature_location>
    <INSDFeature_quals>
     <INSDQualifier>
      <INSDQualifier_name>mol_type</INSDQualifier_name>
      <INSDQualifier_value>other RNA</INSDQualifier_value>
     </INSDQualifier>
     <INSDQualifier id="q381">
      <INSDQualifier_name>organism</INSDQualifier_name>
      <INSDQualifier_value>synthetic construct</INSDQualifier_value>
      <NonEnglishQualifier_value>合成構築體</NonEnglishQualifier_value>
```

```
      </INSDQualifier>
     </INSDFeature_quals>
    </INSDFeature>
   </INSDSeq_feature-table>
   <INSDSeq_sequence>gcatcaagttctactccatagcagccgaaaggctgc</INSDSeq_sequence>
  </INSDSeq>
</SequenceData>
<SequenceData sequenceIDNumber="360">
 <INSDSeq>
  <INSDSeq_length>22</INSDSeq_length>
  <INSDSeq_moltype>RNA</INSDSeq_moltype>
  <INSDSeq_division>PAT</INSDSeq_division>
  <INSDSeq_feature-table>
   <INSDFeature>
    <INSDFeature_key>source</INSDFeature_key>
    <INSDFeature_location>1..22</INSDFeature_location>
    <INSDFeature_quals>
     <INSDQualifier>
      <INSDQualifier_name>mol_type</INSDQualifier_name>
      <INSDQualifier_value>other RNA</INSDQualifier_value>
     </INSDQualifier>
     <INSDQualifier id="q382">
      <INSDQualifier_name>organism</INSDQualifier_name>
      <INSDQualifier_value>synthetic construct</INSDQualifier_value>
      <NonEnglishQualifier_value>合成構築體</NonEnglishQualifier_value>
     </INSDQualifier>
    </INSDFeature_quals>
   </INSDFeature>
  </INSDSeq_feature-table>
  <INSDSeq_sequence>tatggagtagaacttgatgcgg</INSDSeq_sequence>
 </INSDSeq>
</SequenceData>
<SequenceData sequenceIDNumber="361">
 <INSDSeq>
  <INSDSeq_length>36</INSDSeq_length>
  <INSDSeq_moltype>RNA</INSDSeq_moltype>
  <INSDSeq_division>PAT</INSDSeq_division>
  <INSDSeq_feature-table>
   <INSDFeature>
```

```
    <INSDFeature_key>source</INSDFeature_key>
    <INSDFeature_location>1..36</INSDFeature_location>
    <INSDFeature_quals>
     <INSDQualifier>
      <INSDQualifier_name>mol_type</INSDQualifier_name>
      <INSDQualifier_value>other RNA</INSDQualifier_value>
     </INSDQualifier>
     <INSDQualifier id="q383">
      <INSDQualifier_name>organism</INSDQualifier_name>
      <INSDQualifier_value>synthetic construct</INSDQualifier_value>
      <NonEnglishQualifier_value>合成構築體</NonEnglishQualifier_value>
     </INSDQualifier>
    </INSDFeature_quals>
   </INSDFeature>
  </INSDSeq_feature-table>
  <INSDSeq_sequence>catcaagttctactccattagcagccgaaaggctgc</INSDSeq_sequence>
 </INSDSeq>
</SequenceData>
<SequenceData sequenceIDNumber="362">
 <INSDSeq>
  <INSDSeq_length>22</INSDSeq_length>
  <INSDSeq_moltype>RNA</INSDSeq_moltype>
  <INSDSeq_division>PAT</INSDSeq_division>
  <INSDSeq_feature-table>
   <INSDFeature>
    <INSDFeature_key>source</INSDFeature_key>
    <INSDFeature_location>1..22</INSDFeature_location>
    <INSDFeature_quals>
     <INSDQualifier>
      <INSDQualifier_name>mol_type</INSDQualifier_name>
      <INSDQualifier_value>other RNA</INSDQualifier_value>
     </INSDQualifier>
     <INSDQualifier id="q384">
      <INSDQualifier_name>organism</INSDQualifier_name>
      <INSDQualifier_value>synthetic construct</INSDQualifier_value>
      <NonEnglishQualifier_value>合成構築體</NonEnglishQualifier_value>
     </INSDQualifier>
    </INSDFeature_quals>
   </INSDFeature>
```

```
  </INSDSeq_feature-table>
  <INSDSeq_sequence>taatggagtagaacttgatggg</INSDSeq_sequence>
 </INSDSeq>
</SequenceData>
<SequenceData sequenceIDNumber="363">
 <INSDSeq>
  <INSDSeq_length>36</INSDSeq_length>
  <INSDSeq_moltype>RNA</INSDSeq_moltype>
  <INSDSeq_division>PAT</INSDSeq_division>
  <INSDSeq_feature-table>
   <INSDFeature>
    <INSDFeature_key>source</INSDFeature_key>
    <INSDFeature_location>1..36</INSDFeature_location>
    <INSDFeature_quals>
     <INSDQualifier>
      <INSDQualifier_name>mol_type</INSDQualifier_name>
      <INSDQualifier_value>other RNA</INSDQualifier_value>
     </INSDQualifier>
     <INSDQualifier id="q385">
      <INSDQualifier_name>organism</INSDQualifier_name>
      <INSDQualifier_value>synthetic construct</INSDQualifier_value>
      <NonEnglishQualifier_value>合成構築體</NonEnglishQualifier_value>
     </INSDQualifier>
    </INSDFeature_quals>
   </INSDFeature>
  </INSDSeq_feature-table>
  <INSDSeq_sequence>atcaagttctactccattcagcagccgaaaggctgc</INSDSeq_sequence>
 </INSDSeq>
</SequenceData>
<SequenceData sequenceIDNumber="364">
 <INSDSeq>
  <INSDSeq_length>22</INSDSeq_length>
  <INSDSeq_moltype>RNA</INSDSeq_moltype>
  <INSDSeq_division>PAT</INSDSeq_division>
  <INSDSeq_feature-table>
   <INSDFeature>
    <INSDFeature_key>source</INSDFeature_key>
    <INSDFeature_location>1..22</INSDFeature_location>
    <INSDFeature_quals>
```

```
      <INSDQualifier>
       <INSDQualifier_name>mol_type</INSDQualifier_name>
       <INSDQualifier_value>other RNA</INSDQualifier_value>
      </INSDQualifier>
      <INSDQualifier id="q386">
       <INSDQualifier_name>organism</INSDQualifier_name>
       <INSDQualifier_value>synthetic construct</INSDQualifier_value>
       <NonEnglishQualifier_value>合成構築體</NonEnglishQualifier_value>
      </INSDQualifier>
     </INSDFeature_quals>
    </INSDFeature>
   </INSDSeq_feature-table>
   <INSDSeq_sequence>tgaatggagtagaacttgatgg</INSDSeq_sequence>
  </INSDSeq>
</SequenceData>
<SequenceData sequenceIDNumber="365">
 <INSDSeq>
  <INSDSeq_length>36</INSDSeq_length>
  <INSDSeq_moltype>RNA</INSDSeq_moltype>
  <INSDSeq_division>PAT</INSDSeq_division>
  <INSDSeq_feature-table>
   <INSDFeature>
    <INSDFeature_key>source</INSDFeature_key>
    <INSDFeature_location>1..36</INSDFeature_location>
    <INSDFeature_quals>
     <INSDQualifier>
      <INSDQualifier_name>mol_type</INSDQualifier_name>
      <INSDQualifier_value>other RNA</INSDQualifier_value>
     </INSDQualifier>
     <INSDQualifier id="q387">
      <INSDQualifier_name>organism</INSDQualifier_name>
      <INSDQualifier_value>synthetic construct</INSDQualifier_value>
      <NonEnglishQualifier_value>合成構築體</NonEnglishQualifier_value>
     </INSDQualifier>
    </INSDFeature_quals>
   </INSDFeature>
  </INSDSeq_feature-table>
  <INSDSeq_sequence>tcaagttctactccattcaagcagccgaaaggctgc</INSDSeq_sequence>
 </INSDSeq>
```

```
</SequenceData>
<SequenceData sequenceIDNumber="366">
 <INSDSeq>
  <INSDSeq_length>22</INSDSeq_length>
  <INSDSeq_moltype>RNA</INSDSeq_moltype>
  <INSDSeq_division>PAT</INSDSeq_division>
  <INSDSeq_feature-table>
   <INSDFeature>
    <INSDFeature_key>source</INSDFeature_key>
    <INSDFeature_location>1..22</INSDFeature_location>
    <INSDFeature_quals>
     <INSDQualifier>
      <INSDQualifier_name>mol_type</INSDQualifier_name>
      <INSDQualifier_value>other RNA</INSDQualifier_value>
     </INSDQualifier>
     <INSDQualifier id="q388">
      <INSDQualifier_name>organism</INSDQualifier_name>
      <INSDQualifier_value>synthetic construct</INSDQualifier_value>
      <NonEnglishQualifier_value>合成構築體</NonEnglishQualifier_value>
     </INSDQualifier>
    </INSDFeature_quals>
   </INSDFeature>
  </INSDSeq_feature-table>
  <INSDSeq_sequence>ttgaatggagtagaacttgagg</INSDSeq_sequence>
 </INSDSeq>
</SequenceData>
<SequenceData sequenceIDNumber="367">
 <INSDSeq>
  <INSDSeq_length>36</INSDSeq_length>
  <INSDSeq_moltype>RNA</INSDSeq_moltype>
  <INSDSeq_division>PAT</INSDSeq_division>
  <INSDSeq_feature-table>
   <INSDFeature>
    <INSDFeature_key>source</INSDFeature_key>
    <INSDFeature_location>1..36</INSDFeature_location>
    <INSDFeature_quals>
     <INSDQualifier>
      <INSDQualifier_name>mol_type</INSDQualifier_name>
      <INSDQualifier_value>other RNA</INSDQualifier_value>
```

```
      </INSDQualifier>
      <INSDQualifier id="q389">
       <INSDQualifier_name>organism</INSDQualifier_name>
       <INSDQualifier_value>synthetic construct</INSDQualifier_value>
       <NonEnglishQualifier_value>合成構築體</NonEnglishQualifier_value>
      </INSDQualifier>
     </INSDFeature_quals>
    </INSDFeature>
   </INSDSeq_feature-table>
   <INSDSeq_sequence>caagttctactccattcagagcagccgaaaggctgc</INSDSeq_sequence>
  </INSDSeq>
</SequenceData>
<SequenceData sequenceIDNumber="368">
 <INSDSeq>
  <INSDSeq_length>22</INSDSeq_length>
  <INSDSeq_moltype>RNA</INSDSeq_moltype>
  <INSDSeq_division>PAT</INSDSeq_division>
  <INSDSeq_feature-table>
   <INSDFeature>
    <INSDFeature_key>source</INSDFeature_key>
    <INSDFeature_location>1..22</INSDFeature_location>
    <INSDFeature_quals>
     <INSDQualifier>
      <INSDQualifier_name>mol_type</INSDQualifier_name>
      <INSDQualifier_value>other RNA</INSDQualifier_value>
     </INSDQualifier>
     <INSDQualifier id="q390">
      <INSDQualifier_name>organism</INSDQualifier_name>
      <INSDQualifier_value>synthetic construct</INSDQualifier_value>
      <NonEnglishQualifier_value>合成構築體</NonEnglishQualifier_value>
     </INSDQualifier>
    </INSDFeature_quals>
   </INSDFeature>
  </INSDSeq_feature-table>
  <INSDSeq_sequence>tctgaatggagtagaacttggg</INSDSeq_sequence>
 </INSDSeq>
</SequenceData>
<SequenceData sequenceIDNumber="369">
 <INSDSeq>
```

```
  <INSDSeq_length>36</INSDSeq_length>
  <INSDSeq_moltype>RNA</INSDSeq_moltype>
  <INSDSeq_division>PAT</INSDSeq_division>
  <INSDSeq_feature-table>
   <INSDFeature>
    <INSDFeature_key>source</INSDFeature_key>
    <INSDFeature_location>1..36</INSDFeature_location>
    <INSDFeature_quals>
     <INSDQualifier>
      <INSDQualifier_name>mol_type</INSDQualifier_name>
      <INSDQualifier_value>other RNA</INSDQualifier_value>
     </INSDQualifier>
     <INSDQualifier id="q391">
      <INSDQualifier_name>organism</INSDQualifier_name>
      <INSDQualifier_value>synthetic construct</INSDQualifier_value>
      <NonEnglishQualifier_value>合成構築體</NonEnglishQualifier_value>
     </INSDQualifier>
    </INSDFeature_quals>
   </INSDFeature>
  </INSDSeq_feature-table>
  <INSDSeq_sequence>aagttctactccattcagcagcagccgaaaggctgc</INSDSeq_sequence>
 </INSDSeq>
</SequenceData>
<SequenceData sequenceIDNumber="370">
 <INSDSeq>
  <INSDSeq_length>22</INSDSeq_length>
  <INSDSeq_moltype>RNA</INSDSeq_moltype>
  <INSDSeq_division>PAT</INSDSeq_division>
  <INSDSeq_feature-table>
   <INSDFeature>
    <INSDFeature_key>source</INSDFeature_key>
    <INSDFeature_location>1..22</INSDFeature_location>
    <INSDFeature_quals>
     <INSDQualifier>
      <INSDQualifier_name>mol_type</INSDQualifier_name>
      <INSDQualifier_value>other RNA</INSDQualifier_value>
     </INSDQualifier>
     <INSDQualifier id="q392">
      <INSDQualifier_name>organism</INSDQualifier_name>
```

```
      <INSDQualifier_value>synthetic construct</INSDQualifier_value>
      <NonEnglishQualifier_value>合成構築體</NonEnglishQualifier_value>
     </INSDQualifier>
    </INSDFeature_quals>
   </INSDFeature>
  </INSDSeq_feature-table>
  <INSDSeq_sequence>tgctgaatggagtagaacttgg</INSDSeq_sequence>
 </INSDSeq>
</SequenceData>
<SequenceData sequenceIDNumber="371">
 <INSDSeq>
  <INSDSeq_length>36</INSDSeq_length>
  <INSDSeq_moltype>RNA</INSDSeq_moltype>
  <INSDSeq_division>PAT</INSDSeq_division>
  <INSDSeq_feature-table>
   <INSDFeature>
    <INSDFeature_key>source</INSDFeature_key>
    <INSDFeature_location>1..36</INSDFeature_location>
    <INSDFeature_quals>
     <INSDQualifier>
      <INSDQualifier_name>mol_type</INSDQualifier_name>
      <INSDQualifier_value>other RNA</INSDQualifier_value>
     </INSDQualifier>
     <INSDQualifier id="q393">
      <INSDQualifier_name>organism</INSDQualifier_name>
      <INSDQualifier_value>synthetic construct</INSDQualifier_value>
      <NonEnglishQualifier_value>合成構築體</NonEnglishQualifier_value>
     </INSDQualifier>
    </INSDFeature_quals>
   </INSDFeature>
  </INSDSeq_feature-table>
  <INSDSeq_sequence>agttctactccattcagcaagcagccgaaaggctgc</INSDSeq_sequence>
 </INSDSeq>
</SequenceData>
<SequenceData sequenceIDNumber="372">
 <INSDSeq>
  <INSDSeq_length>22</INSDSeq_length>
  <INSDSeq_moltype>RNA</INSDSeq_moltype>
  <INSDSeq_division>PAT</INSDSeq_division>
```

```
  <INSDSeq_feature-table>
   <INSDFeature>
    <INSDFeature_key>source</INSDFeature_key>
    <INSDFeature_location>1..22</INSDFeature_location>
    <INSDFeature_quals>
     <INSDQualifier>
      <INSDQualifier_name>mol_type</INSDQualifier_name>
      <INSDQualifier_value>other RNA</INSDQualifier_value>
     </INSDQualifier>
     <INSDQualifier id="q394">
      <INSDQualifier_name>organism</INSDQualifier_name>
      <INSDQualifier_value>synthetic construct</INSDQualifier_value>
      <NonEnglishQualifier_value>合成構築體</NonEnglishQualifier_value>
     </INSDQualifier>
    </INSDFeature_quals>
   </INSDFeature>
  </INSDSeq_feature-table>
  <INSDSeq_sequence>ttgctgaatggagtagaactgg</INSDSeq_sequence>
 </INSDSeq>
</SequenceData>
<SequenceData sequenceIDNumber="373">
 <INSDSeq>
  <INSDSeq_length>36</INSDSeq_length>
  <INSDSeq_moltype>RNA</INSDSeq_moltype>
  <INSDSeq_division>PAT</INSDSeq_division>
  <INSDSeq_feature-table>
   <INSDFeature>
    <INSDFeature_key>source</INSDFeature_key>
    <INSDFeature_location>1..36</INSDFeature_location>
    <INSDFeature_quals>
     <INSDQualifier>
      <INSDQualifier_name>mol_type</INSDQualifier_name>
      <INSDQualifier_value>other RNA</INSDQualifier_value>
     </INSDQualifier>
     <INSDQualifier id="q395">
      <INSDQualifier_name>organism</INSDQualifier_name>
      <INSDQualifier_value>synthetic construct</INSDQualifier_value>
      <NonEnglishQualifier_value>合成構築體</NonEnglishQualifier_value>
     </INSDQualifier>
```

```
    </INSDFeature_quals>
   </INSDFeature>
  </INSDSeq_feature-table>
  <INSDSeq_sequence>gttctactccattcagcagagcagccgaaaggctgc</INSDSeq_sequence>
 </INSDSeq>
</SequenceData>
<SequenceData sequenceIDNumber="374">
 <INSDSeq>
  <INSDSeq_length>22</INSDSeq_length>
  <INSDSeq_moltype>RNA</INSDSeq_moltype>
  <INSDSeq_division>PAT</INSDSeq_division>
  <INSDSeq_feature-table>
   <INSDFeature>
    <INSDFeature_key>source</INSDFeature_key>
    <INSDFeature_location>1..22</INSDFeature_location>
    <INSDFeature_quals>
     <INSDQualifier>
      <INSDQualifier_name>mol_type</INSDQualifier_name>
      <INSDQualifier_value>other RNA</INSDQualifier_value>
     </INSDQualifier>
     <INSDQualifier id="q396">
      <INSDQualifier_name>organism</INSDQualifier_name>
      <INSDQualifier_value>synthetic construct</INSDQualifier_value>
      <NonEnglishQualifier_value>合成構築體</NonEnglishQualifier_value>
     </INSDQualifier>
    </INSDFeature_quals>
   </INSDFeature>
  </INSDSeq_feature-table>
  <INSDSeq_sequence>tctgctgaatggagtagaacgg</INSDSeq_sequence>
 </INSDSeq>
</SequenceData>
<SequenceData sequenceIDNumber="375">
 <INSDSeq>
  <INSDSeq_length>36</INSDSeq_length>
  <INSDSeq_moltype>RNA</INSDSeq_moltype>
  <INSDSeq_division>PAT</INSDSeq_division>
  <INSDSeq_feature-table>
   <INSDFeature>
    <INSDFeature_key>source</INSDFeature_key>
```

```
    <INSDFeature_location>1..36</INSDFeature_location>
    <INSDFeature_quals>
     <INSDQualifier>
      <INSDQualifier_name>mol_type</INSDQualifier_name>
      <INSDQualifier_value>other RNA</INSDQualifier_value>
     </INSDQualifier>
     <INSDQualifier id="q397">
      <INSDQualifier_name>organism</INSDQualifier_name>
      <INSDQualifier_value>synthetic construct</INSDQualifier_value>
      <NonEnglishQualifier_value>合成構築體</NonEnglishQualifier_value>
     </INSDQualifier>
    </INSDFeature_quals>
   </INSDFeature>
  </INSDSeq_feature-table>
  <INSDSeq_sequence>gtgtcatctcagacaacctagcagccgaaaggctgc</INSDSeq_sequence>
 </INSDSeq>
</SequenceData>
<SequenceData sequenceIDNumber="376">
 <INSDSeq>
  <INSDSeq_length>22</INSDSeq_length>
  <INSDSeq_moltype>RNA</INSDSeq_moltype>
  <INSDSeq_division>PAT</INSDSeq_division>
  <INSDSeq_feature-table>
   <INSDFeature>
    <INSDFeature_key>source</INSDFeature_key>
    <INSDFeature_location>1..22</INSDFeature_location>
    <INSDFeature_quals>
     <INSDQualifier>
      <INSDQualifier_name>mol_type</INSDQualifier_name>
      <INSDQualifier_value>other RNA</INSDQualifier_value>
     </INSDQualifier>
     <INSDQualifier id="q398">
      <INSDQualifier_name>organism</INSDQualifier_name>
      <INSDQualifier_value>synthetic construct</INSDQualifier_value>
      <NonEnglishQualifier_value>合成構築體</NonEnglishQualifier_value>
     </INSDQualifier>
    </INSDFeature_quals>
   </INSDFeature>
  </INSDSeq_feature-table>
```

```
  <INSDSeq_sequence>taggttgtctgagatgacacgg</INSDSeq_sequence>
 </INSDSeq>
</SequenceData>
<SequenceData sequenceIDNumber="377">
 <INSDSeq>
  <INSDSeq_length>36</INSDSeq_length>
  <INSDSeq_moltype>RNA</INSDSeq_moltype>
  <INSDSeq_division>PAT</INSDSeq_division>
  <INSDSeq_feature-table>
   <INSDFeature>
    <INSDFeature_key>source</INSDFeature_key>
    <INSDFeature_location>1..36</INSDFeature_location>
    <INSDFeature_quals>
     <INSDQualifier>
      <INSDQualifier_name>mol_type</INSDQualifier_name>
      <INSDQualifier_value>other RNA</INSDQualifier_value>
     </INSDQualifier>
     <INSDQualifier id="q399">
      <INSDQualifier_name>organism</INSDQualifier_name>
      <INSDQualifier_value>synthetic construct</INSDQualifier_value>
      <NonEnglishQualifier_value>合成構築體</NonEnglishQualifier_value>
     </INSDQualifier>
    </INSDFeature_quals>
   </INSDFeature>
  </INSDSeq_feature-table>
  <INSDSeq_sequence>catctcagacaacctgctgagcagccgaaaggctgc</INSDSeq_sequence>
 </INSDSeq>
</SequenceData>
<SequenceData sequenceIDNumber="378">
 <INSDSeq>
  <INSDSeq_length>22</INSDSeq_length>
  <INSDSeq_moltype>RNA</INSDSeq_moltype>
  <INSDSeq_division>PAT</INSDSeq_division>
  <INSDSeq_feature-table>
   <INSDFeature>
    <INSDFeature_key>source</INSDFeature_key>
    <INSDFeature_location>1..22</INSDFeature_location>
    <INSDFeature_quals>
     <INSDQualifier>
```

```
      <INSDQualifier_name>mol_type</INSDQualifier_name>
      <INSDQualifier_value>other RNA</INSDQualifier_value>
     </INSDQualifier>
     <INSDQualifier id="q400">
      <INSDQualifier_name>organism</INSDQualifier_name>
      <INSDQualifier_value>synthetic construct</INSDQualifier_value>
      <NonEnglishQualifier_value>合成構築體</NonEnglishQualifier_value>
     </INSDQualifier>
    </INSDFeature_quals>
   </INSDFeature>
  </INSDSeq_feature-table>
  <INSDSeq_sequence>tcagcaggttgtctgagatggg</INSDSeq_sequence>
 </INSDSeq>
</SequenceData>
<SequenceData sequenceIDNumber="379">
 <INSDSeq>
  <INSDSeq_length>36</INSDSeq_length>
  <INSDSeq_moltype>RNA</INSDSeq_moltype>
  <INSDSeq_division>PAT</INSDSeq_division>
  <INSDSeq_feature-table>
   <INSDFeature>
    <INSDFeature_key>source</INSDFeature_key>
    <INSDFeature_location>1..36</INSDFeature_location>
    <INSDFeature_quals>
     <INSDQualifier>
      <INSDQualifier_name>mol_type</INSDQualifier_name>
      <INSDQualifier_value>other RNA</INSDQualifier_value>
     </INSDQualifier>
     <INSDQualifier id="q401">
      <INSDQualifier_name>organism</INSDQualifier_name>
      <INSDQualifier_value>synthetic construct</INSDQualifier_value>
      <NonEnglishQualifier_value>合成構築體</NonEnglishQualifier_value>
     </INSDQualifier>
    </INSDFeature_quals>
   </INSDFeature>
  </INSDSeq_feature-table>
  <INSDSeq_sequence>tcagacaacctgctggtgaagcagccgaaaggctgc</INSDSeq_sequence>
 </INSDSeq>
</SequenceData>
```

```
<SequenceData sequenceIDNumber="380">
 <INSDSeq>
  <INSDSeq_length>22</INSDSeq_length>
  <INSDSeq_moltype>RNA</INSDSeq_moltype>
  <INSDSeq_division>PAT</INSDSeq_division>
  <INSDSeq_feature-table>
   <INSDFeature>
    <INSDFeature_key>source</INSDFeature_key>
    <INSDFeature_location>1..22</INSDFeature_location>
    <INSDFeature_quals>
     <INSDQualifier>
      <INSDQualifier_name>mol_type</INSDQualifier_name>
      <INSDQualifier_value>other RNA</INSDQualifier_value>
     </INSDQualifier>
     <INSDQualifier id="q402">
      <INSDQualifier_name>organism</INSDQualifier_name>
      <INSDQualifier_value>synthetic construct</INSDQualifier_value>
      <NonEnglishQualifier_value>合成構築體</NonEnglishQualifier_value>
     </INSDQualifier>
    </INSDFeature_quals>
   </INSDFeature>
  </INSDSeq_feature-table>
  <INSDSeq_sequence>ttcaccagcaggttgtctgagg</INSDSeq_sequence>
 </INSDSeq>
</SequenceData>
<SequenceData sequenceIDNumber="381">
 <INSDSeq>
  <INSDSeq_length>36</INSDSeq_length>
  <INSDSeq_moltype>RNA</INSDSeq_moltype>
  <INSDSeq_division>PAT</INSDSeq_division>
  <INSDSeq_feature-table>
   <INSDFeature>
    <INSDFeature_key>source</INSDFeature_key>
    <INSDFeature_location>1..36</INSDFeature_location>
    <INSDFeature_quals>
     <INSDQualifier>
      <INSDQualifier_name>mol_type</INSDQualifier_name>
      <INSDQualifier_value>other RNA</INSDQualifier_value>
     </INSDQualifier>
```

```
      <INSDQualifier id="q403">
       <INSDQualifier_name>organism</INSDQualifier_name>
       <INSDQualifier_value>synthetic construct</INSDQualifier_value>
       <NonEnglishQualifier_value>合成構築體</NonEnglishQualifier_value>
      </INSDQualifier>
     </INSDFeature_quals>
    </INSDFeature>
   </INSDSeq_feature-table>
   <INSDSeq_sequence>cggggacctgttacagacaagcagccgaaaggctgc</INSDSeq_sequence>
  </INSDSeq>
 </SequenceData>
 <SequenceData sequenceIDNumber="382">
  <INSDSeq>
   <INSDSeq_length>22</INSDSeq_length>
   <INSDSeq_moltype>RNA</INSDSeq_moltype>
   <INSDSeq_division>PAT</INSDSeq_division>
   <INSDSeq_feature-table>
    <INSDFeature>
     <INSDFeature_key>source</INSDFeature_key>
     <INSDFeature_location>1..22</INSDFeature_location>
     <INSDFeature_quals>
      <INSDQualifier>
       <INSDQualifier_name>mol_type</INSDQualifier_name>
       <INSDQualifier_value>other RNA</INSDQualifier_value>
      </INSDQualifier>
      <INSDQualifier id="q404">
       <INSDQualifier_name>organism</INSDQualifier_name>
       <INSDQualifier_value>synthetic construct</INSDQualifier_value>
       <NonEnglishQualifier_value>合成構築體</NonEnglishQualifier_value>
      </INSDQualifier>
     </INSDFeature_quals>
    </INSDFeature>
   </INSDSeq_feature-table>
   <INSDSeq_sequence>ttgtctgtaacaggtccccggg</INSDSeq_sequence>
  </INSDSeq>
 </SequenceData>
 <SequenceData sequenceIDNumber="383">
  <INSDSeq>
   <INSDSeq_length>36</INSDSeq_length>
```

```
  <INSDSeq_moltype>RNA</INSDSeq_moltype>
  <INSDSeq_division>PAT</INSDSeq_division>
  <INSDSeq_feature-table>
   <INSDFeature>
    <INSDFeature_key>source</INSDFeature_key>
    <INSDFeature_location>1..36</INSDFeature_location>
    <INSDFeature_quals>
     <INSDQualifier>
      <INSDQualifier_name>mol_type</INSDQualifier_name>
      <INSDQualifier_value>other RNA</INSDQualifier_value>
     </INSDQualifier>
     <INSDQualifier id="q405">
      <INSDQualifier_name>organism</INSDQualifier_name>
      <INSDQualifier_value>synthetic construct</INSDQualifier_value>
      <NonEnglishQualifier_value>合成構築體</NonEnglishQualifier_value>
     </INSDQualifier>
    </INSDFeature_quals>
   </INSDFeature>
  </INSDSeq_feature-table>
  <INSDSeq_sequence>gacaacgctgccattgtctagcagccgaaaggctgc</INSDSeq_sequence>
 </INSDSeq>
</SequenceData>
<SequenceData sequenceIDNumber="384">
 <INSDSeq>
  <INSDSeq_length>22</INSDSeq_length>
  <INSDSeq_moltype>RNA</INSDSeq_moltype>
  <INSDSeq_division>PAT</INSDSeq_division>
  <INSDSeq_feature-table>
   <INSDFeature>
    <INSDFeature_key>source</INSDFeature_key>
    <INSDFeature_location>1..22</INSDFeature_location>
    <INSDFeature_quals>
     <INSDQualifier>
      <INSDQualifier_name>mol_type</INSDQualifier_name>
      <INSDQualifier_value>other RNA</INSDQualifier_value>
     </INSDQualifier>
     <INSDQualifier id="q406">
      <INSDQualifier_name>organism</INSDQualifier_name>
      <INSDQualifier_value>synthetic construct</INSDQualifier_value>
```

```
      <NonEnglishQualifier_value>合成構築體</NonEnglishQualifier_value>
     </INSDQualifier>
    </INSDFeature_quals>
   </INSDFeature>
  </INSDSeq_feature-table>
  <INSDSeq_sequence>tagacaatggcagcgttgtcgg</INSDSeq_sequence>
 </INSDSeq>
</SequenceData>
<SequenceData sequenceIDNumber="385">
 <INSDSeq>
  <INSDSeq_length>36</INSDSeq_length>
  <INSDSeq_moltype>RNA</INSDSeq_moltype>
  <INSDSeq_division>PAT</INSDSeq_division>
  <INSDSeq_feature-table>
   <INSDFeature>
    <INSDFeature_key>source</INSDFeature_key>
    <INSDFeature_location>1..36</INSDFeature_location>
    <INSDFeature_quals>
     <INSDQualifier>
      <INSDQualifier_name>mol_type</INSDQualifier_name>
      <INSDQualifier_value>other RNA</INSDQualifier_value>
     </INSDQualifier>
     <INSDQualifier id="q407">
      <INSDQualifier_name>organism</INSDQualifier_name>
      <INSDQualifier_value>synthetic construct</INSDQualifier_value>
      <NonEnglishQualifier_value>合成構築體</NonEnglishQualifier_value>
     </INSDQualifier>
    </INSDFeature_quals>
   </INSDFeature>
  </INSDSeq_feature-table>
  <INSDSeq_sequence>gctgcctcctgactgtaatagcagccgaaaggctgc</INSDSeq_sequence>
 </INSDSeq>
</SequenceData>
<SequenceData sequenceIDNumber="386">
 <INSDSeq>
  <INSDSeq_length>22</INSDSeq_length>
  <INSDSeq_moltype>RNA</INSDSeq_moltype>
  <INSDSeq_division>PAT</INSDSeq_division>
  <INSDSeq_feature-table>
```

```
    <INSDFeature>
     <INSDFeature_key>source</INSDFeature_key>
     <INSDFeature_location>1..22</INSDFeature_location>
     <INSDFeature_quals>
      <INSDQualifier>
       <INSDQualifier_name>mol_type</INSDQualifier_name>
       <INSDQualifier_value>other RNA</INSDQualifier_value>
      </INSDQualifier>
      <INSDQualifier id="q408">
       <INSDQualifier_name>organism</INSDQualifier_name>
       <INSDQualifier_value>synthetic construct</INSDQualifier_value>
       <NonEnglishQualifier_value>合成構築體</NonEnglishQualifier_value>
      </INSDQualifier>
     </INSDFeature_quals>
    </INSDFeature>
   </INSDSeq_feature-table>
   <INSDSeq_sequence>tattacagtcaggaggcagcgg</INSDSeq_sequence>
  </INSDSeq>
</SequenceData>
<SequenceData sequenceIDNumber="387">
 <INSDSeq>
  <INSDSeq_length>36</INSDSeq_length>
  <INSDSeq_moltype>RNA</INSDSeq_moltype>
  <INSDSeq_division>PAT</INSDSeq_division>
  <INSDSeq_feature-table>
   <INSDFeature>
    <INSDFeature_key>source</INSDFeature_key>
    <INSDFeature_location>1..36</INSDFeature_location>
    <INSDFeature_quals>
     <INSDQualifier>
      <INSDQualifier_name>mol_type</INSDQualifier_name>
      <INSDQualifier_value>other RNA</INSDQualifier_value>
     </INSDQualifier>
     <INSDQualifier id="q409">
      <INSDQualifier_name>organism</INSDQualifier_name>
      <INSDQualifier_value>synthetic construct</INSDQualifier_value>
      <NonEnglishQualifier_value>合成構築體</NonEnglishQualifier_value>
     </INSDQualifier>
    </INSDFeature_quals>
```

```
    </INSDFeature>
   </INSDSeq_feature-table>
   <INSDSeq_sequence>ctgcctcctgactgtaataagcagccgaaaggctgc</INSDSeq_sequence>
  </INSDSeq>
 </SequenceData>
 <SequenceData sequenceIDNumber="388">
  <INSDSeq>
   <INSDSeq_length>22</INSDSeq_length>
   <INSDSeq_moltype>RNA</INSDSeq_moltype>
   <INSDSeq_division>PAT</INSDSeq_division>
   <INSDSeq_feature-table>
    <INSDFeature>
     <INSDFeature_key>source</INSDFeature_key>
     <INSDFeature_location>1..22</INSDFeature_location>
     <INSDFeature_quals>
      <INSDQualifier>
       <INSDQualifier_name>mol_type</INSDQualifier_name>
       <INSDQualifier_value>other RNA</INSDQualifier_value>
      </INSDQualifier>
      <INSDQualifier id="q410">
       <INSDQualifier_name>organism</INSDQualifier_name>
       <INSDQualifier_value>synthetic construct</INSDQualifier_value>
       <NonEnglishQualifier_value>合成構築體</NonEnglishQualifier_value>
      </INSDQualifier>
     </INSDFeature_quals>
    </INSDFeature>
   </INSDSeq_feature-table>
   <INSDSeq_sequence>ttattacagtcaggaggcaggg</INSDSeq_sequence>
  </INSDSeq>
 </SequenceData>
 <SequenceData sequenceIDNumber="389">
  <INSDSeq>
   <INSDSeq_length>36</INSDSeq_length>
   <INSDSeq_moltype>RNA</INSDSeq_moltype>
   <INSDSeq_division>PAT</INSDSeq_division>
   <INSDSeq_feature-table>
    <INSDFeature>
     <INSDFeature_key>source</INSDFeature_key>
     <INSDFeature_location>1..36</INSDFeature_location>
```

```
    <INSDFeature_quals>
     <INSDQualifier>
      <INSDQualifier_name>mol_type</INSDQualifier_name>
      <INSDQualifier_value>other RNA</INSDQualifier_value>
     </INSDQualifier>
     <INSDQualifier id="q411">
      <INSDQualifier_name>organism</INSDQualifier_name>
      <INSDQualifier_value>synthetic construct</INSDQualifier_value>
      <NonEnglishQualifier_value>合成構築體</NonEnglishQualifier_value>
     </INSDQualifier>
    </INSDFeature_quals>
   </INSDFeature>
  </INSDSeq_feature-table>
  <INSDSeq_sequence>taatattaaacttttttaaagcagccgaaaggctgc</INSDSeq_sequence>
 </INSDSeq>
</SequenceData>
<SequenceData sequenceIDNumber="390">
 <INSDSeq>
  <INSDSeq_length>22</INSDSeq_length>
  <INSDSeq_moltype>RNA</INSDSeq_moltype>
  <INSDSeq_division>PAT</INSDSeq_division>
  <INSDSeq_feature-table>
   <INSDFeature>
    <INSDFeature_key>source</INSDFeature_key>
    <INSDFeature_location>1..22</INSDFeature_location>
    <INSDFeature_quals>
     <INSDQualifier>
      <INSDQualifier_name>mol_type</INSDQualifier_name>
      <INSDQualifier_value>other RNA</INSDQualifier_value>
     </INSDQualifier>
     <INSDQualifier id="q412">
      <INSDQualifier_name>organism</INSDQualifier_name>
      <INSDQualifier_value>synthetic construct</INSDQualifier_value>
      <NonEnglishQualifier_value>合成構築體</NonEnglishQualifier_value>
     </INSDQualifier>
    </INSDFeature_quals>
   </INSDFeature>
  </INSDSeq_feature-table>
  <INSDSeq_sequence>tttaaaaaagtttaatattagg</INSDSeq_sequence>
```

```
 </INSDSeq>
</SequenceData>
<SequenceData sequenceIDNumber="391">
 <INSDSeq>
  <INSDSeq_length>36</INSDSeq_length>
  <INSDSeq_moltype>RNA</INSDSeq_moltype>
  <INSDSeq_division>PAT</INSDSeq_division>
  <INSDSeq_feature-table>
   <INSDFeature>
    <INSDFeature_key>source</INSDFeature_key>
    <INSDFeature_location>1..36</INSDFeature_location>
    <INSDFeature_quals>
     <INSDQualifier>
      <INSDQualifier_name>mol_type</INSDQualifier_name>
      <INSDQualifier_value>other RNA</INSDQualifier_value>
     </INSDQualifier>
     <INSDQualifier id="q413">
      <INSDQualifier_name>organism</INSDQualifier_name>
      <INSDQualifier_value>synthetic construct</INSDQualifier_value>
      <NonEnglishQualifier_value>合成構築體</NonEnglishQualifier_value>
     </INSDQualifier>
    </INSDFeature_quals>
   </INSDFeature>
  </INSDSeq_feature-table>
  <INSDSeq_sequence>aatattaaacttttttaaaagcagccgaaaggctgc</INSDSeq_sequence>
 </INSDSeq>
</SequenceData>
<SequenceData sequenceIDNumber="392">
 <INSDSeq>
  <INSDSeq_length>22</INSDSeq_length>
  <INSDSeq_moltype>RNA</INSDSeq_moltype>
  <INSDSeq_division>PAT</INSDSeq_division>
  <INSDSeq_feature-table>
   <INSDFeature>
    <INSDFeature_key>source</INSDFeature_key>
    <INSDFeature_location>1..22</INSDFeature_location>
    <INSDFeature_quals>
     <INSDQualifier>
      <INSDQualifier_name>mol_type</INSDQualifier_name>
```

```
      <INSDQualifier_value>other RNA</INSDQualifier_value>
     </INSDQualifier>
     <INSDQualifier id="q414">
      <INSDQualifier_name>organism</INSDQualifier_name>
      <INSDQualifier_value>synthetic construct</INSDQualifier_value>
      <NonEnglishQualifier_value>合成構築體</NonEnglishQualifier_value>
     </INSDQualifier>
    </INSDFeature_quals>
   </INSDFeature>
  </INSDSeq_feature-table>
  <INSDSeq_sequence>ttttaaaaaagtttaatattgg</INSDSeq_sequence>
 </INSDSeq>
</SequenceData>
<SequenceData sequenceIDNumber="393">
 <INSDSeq>
  <INSDSeq_length>36</INSDSeq_length>
  <INSDSeq_moltype>RNA</INSDSeq_moltype>
  <INSDSeq_division>PAT</INSDSeq_division>
  <INSDSeq_feature-table>
   <INSDFeature>
    <INSDFeature_key>source</INSDFeature_key>
    <INSDFeature_location>1..36</INSDFeature_location>
    <INSDFeature_quals>
     <INSDQualifier>
      <INSDQualifier_name>mol_type</INSDQualifier_name>
      <INSDQualifier_value>other RNA</INSDQualifier_value>
     </INSDQualifier>
     <INSDQualifier id="q415">
      <INSDQualifier_name>organism</INSDQualifier_name>
      <INSDQualifier_value>synthetic construct</INSDQualifier_value>
      <NonEnglishQualifier_value>合成構築體</NonEnglishQualifier_value>
     </INSDQualifier>
    </INSDFeature_quals>
   </INSDFeature>
   <INSDFeature>
    <INSDFeature_key>modified_base</INSDFeature_key>
    <INSDFeature_location>1</INSDFeature_location>
    <INSDFeature_quals>
     <INSDQualifier>
```

```
        <INSDQualifier_name>mod_base</INSDQualifier_name>
        <INSDQualifier_value>OTHER</INSDQualifier_value>
       </INSDQualifier>
       <INSDQualifier id="q416">
        <INSDQualifier_name>note</INSDQualifier_name>
        <INSDQualifier_value>2&apos;-O-methyl nucleotide
phosphorothioate</INSDQualifier_value>
       <NonEnglishQualifier_value>2&apos;-O-甲基核苷酸硫代磷酸酯
</NonEnglishQualifier_value>
       </INSDQualifier>
      </INSDFeature_quals>
     </INSDFeature>
     <INSDFeature>
      <INSDFeature_key>modified_base</INSDFeature_key>
      <INSDFeature_location>2</INSDFeature_location>
      <INSDFeature_quals>
       <INSDQualifier>
        <INSDQualifier_name>mod_base</INSDQualifier_name>
        <INSDQualifier_value>OTHER</INSDQualifier_value>
       </INSDQualifier>
       <INSDQualifier id="q417">
        <INSDQualifier_name>note</INSDQualifier_name>
        <INSDQualifier_value>2&apos;-O-methyl nucleotide</INSDQualifier_value>
        <NonEnglishQualifier_value>2&apos;-O-甲基核苷酸
</NonEnglishQualifier_value>
       </INSDQualifier>
      </INSDFeature_quals>
     </INSDFeature>
     <INSDFeature>
      <INSDFeature_key>modified_base</INSDFeature_key>
      <INSDFeature_location>3</INSDFeature_location>
      <INSDFeature_quals>
       <INSDQualifier>
        <INSDQualifier_name>mod_base</INSDQualifier_name>
        <INSDQualifier_value>OTHER</INSDQualifier_value>
       </INSDQualifier>
       <INSDQualifier id="q418">
        <INSDQualifier_name>note</INSDQualifier_name>
        <INSDQualifier_value>2&apos;-O-methyl nucleotide</INSDQualifier_value>
```

```
        <NonEnglishQualifier_value>2&apos;-O-甲基核苷酸
</NonEnglishQualifier_value>
       </INSDQualifier>
      </INSDFeature_quals>
     </INSDFeature>
     <INSDFeature>
      <INSDFeature_key>modified_base</INSDFeature_key>
      <INSDFeature_location>4</INSDFeature_location>
      <INSDFeature_quals>
       <INSDQualifier>
        <INSDQualifier_name>mod_base</INSDQualifier_name>
        <INSDQualifier_value>OTHER</INSDQualifier_value>
       </INSDQualifier>
       <INSDQualifier id="q419">
        <INSDQualifier_name>note</INSDQualifier_name>
        <INSDQualifier_value>2&apos;-O-methyl nucleotide</INSDQualifier_value>
        <NonEnglishQualifier_value>2&apos;-O-甲基核苷酸
</NonEnglishQualifier_value>
       </INSDQualifier>
      </INSDFeature_quals>
     </INSDFeature>
     <INSDFeature>
      <INSDFeature_key>modified_base</INSDFeature_key>
      <INSDFeature_location>5</INSDFeature_location>
      <INSDFeature_quals>
       <INSDQualifier>
        <INSDQualifier_name>mod_base</INSDQualifier_name>
        <INSDQualifier_value>OTHER</INSDQualifier_value>
       </INSDQualifier>
       <INSDQualifier id="q420">
        <INSDQualifier_name>note</INSDQualifier_name>
        <INSDQualifier_value>2&apos;-O-methyl nucleotide</INSDQualifier_value>
        <NonEnglishQualifier_value>2&apos;-O-甲基核苷酸
</NonEnglishQualifier_value>
       </INSDQualifier>
      </INSDFeature_quals>
     </INSDFeature>
     <INSDFeature>
      <INSDFeature_key>modified_base</INSDFeature_key>
```

```
      <INSDFeature_location>6</INSDFeature_location>
      <INSDFeature_quals>
       <INSDQualifier>
        <INSDQualifier_name>mod_base</INSDQualifier_name>
        <INSDQualifier_value>OTHER</INSDQualifier_value>
       </INSDQualifier>
       <INSDQualifier id="q421">
        <INSDQualifier_name>note</INSDQualifier_name>
        <INSDQualifier_value>2&apos;-O-methyl nucleotide</INSDQualifier_value>
        <NonEnglishQualifier_value>2&apos;-O-甲基核苷酸
</NonEnglishQualifier_value>
       </INSDQualifier>
      </INSDFeature_quals>
     </INSDFeature>
     <INSDFeature>
      <INSDFeature_key>modified_base</INSDFeature_key>
      <INSDFeature_location>7</INSDFeature_location>
      <INSDFeature_quals>
       <INSDQualifier>
        <INSDQualifier_name>mod_base</INSDQualifier_name>
        <INSDQualifier_value>OTHER</INSDQualifier_value>
       </INSDQualifier>
       <INSDQualifier id="q422">
        <INSDQualifier_name>note</INSDQualifier_name>
        <INSDQualifier_value>2&apos;-O-methyl nucleotide</INSDQualifier_value>
        <NonEnglishQualifier_value>2&apos;-O-甲基核苷酸
</NonEnglishQualifier_value>
       </INSDQualifier>
      </INSDFeature_quals>
     </INSDFeature>
     <INSDFeature>
      <INSDFeature_key>modified_base</INSDFeature_key>
      <INSDFeature_location>8</INSDFeature_location>
      <INSDFeature_quals>
       <INSDQualifier>
        <INSDQualifier_name>mod_base</INSDQualifier_name>
        <INSDQualifier_value>OTHER</INSDQualifier_value>
       </INSDQualifier>
       <INSDQualifier id="q423">
```

```
    <INSDQualifier_name>note</INSDQualifier_name>
    <INSDQualifier_value>2&apos;-fluoro nucleotide</INSDQualifier_value>
    <NonEnglishQualifier_value>2&apos;-氟核苷酸</NonEnglishQualifier_value>
   </INSDQualifier>
  </INSDFeature_quals>
 </INSDFeature>
 <INSDFeature>
  <INSDFeature_key>modified_base</INSDFeature_key>
  <INSDFeature_location>9</INSDFeature_location>
  <INSDFeature_quals>
   <INSDQualifier>
    <INSDQualifier_name>mod_base</INSDQualifier_name>
    <INSDQualifier_value>OTHER</INSDQualifier_value>
   </INSDQualifier>
   <INSDQualifier id="q424">
    <INSDQualifier_name>note</INSDQualifier_name>
    <INSDQualifier_value>2&apos;-fluoro nucleotide</INSDQualifier_value>
    <NonEnglishQualifier_value>2&apos;-氟核苷酸</NonEnglishQualifier_value>
   </INSDQualifier>
  </INSDFeature_quals>
 </INSDFeature>
 <INSDFeature>
  <INSDFeature_key>modified_base</INSDFeature_key>
  <INSDFeature_location>10</INSDFeature_location>
  <INSDFeature_quals>
   <INSDQualifier>
    <INSDQualifier_name>mod_base</INSDQualifier_name>
    <INSDQualifier_value>OTHER</INSDQualifier_value>
   </INSDQualifier>
   <INSDQualifier id="q425">
    <INSDQualifier_name>note</INSDQualifier_name>
    <INSDQualifier_value>2&apos;-fluoro nucleotide</INSDQualifier_value>
    <NonEnglishQualifier_value>2&apos;-氟核苷酸</NonEnglishQualifier_value>
   </INSDQualifier>
  </INSDFeature_quals>
 </INSDFeature>
 <INSDFeature>
  <INSDFeature_key>modified_base</INSDFeature_key>
  <INSDFeature_location>11</INSDFeature_location>
```

```
      <INSDFeature_quals>
       <INSDQualifier>
        <INSDQualifier_name>mod_base</INSDQualifier_name>
        <INSDQualifier_value>OTHER</INSDQualifier_value>
       </INSDQualifier>
       <INSDQualifier id="q426">
        <INSDQualifier_name>note</INSDQualifier_name>
        <INSDQualifier_value>2&apos;-fluoro nucleotide</INSDQualifier_value>
        <NonEnglishQualifier_value>2&apos;-氟核苷酸</NonEnglishQualifier_value>
       </INSDQualifier>
      </INSDFeature_quals>
     </INSDFeature>
     <INSDFeature>
      <INSDFeature_key>modified_base</INSDFeature_key>
      <INSDFeature_location>12</INSDFeature_location>
      <INSDFeature_quals>
       <INSDQualifier>
        <INSDQualifier_name>mod_base</INSDQualifier_name>
        <INSDQualifier_value>OTHER</INSDQualifier_value>
       </INSDQualifier>
       <INSDQualifier id="q427">
        <INSDQualifier_name>note</INSDQualifier_name>
        <INSDQualifier_value>2&apos;-O-methyl nucleotide</INSDQualifier_value>
        <NonEnglishQualifier_value>2&apos;-O-甲基核苷酸
</NonEnglishQualifier_value>
       </INSDQualifier>
      </INSDFeature_quals>
     </INSDFeature>
     <INSDFeature>
      <INSDFeature_key>modified_base</INSDFeature_key>
      <INSDFeature_location>13</INSDFeature_location>
      <INSDFeature_quals>
       <INSDQualifier>
        <INSDQualifier_name>mod_base</INSDQualifier_name>
        <INSDQualifier_value>OTHER</INSDQualifier_value>
       </INSDQualifier>
       <INSDQualifier id="q428">
        <INSDQualifier_name>note</INSDQualifier_name>
        <INSDQualifier_value>2&apos;-O-methyl nucleotide</INSDQualifier_value>
```

```
        <NonEnglishQualifier_value>2&apos;-O-甲基核苷酸
</NonEnglishQualifier_value>
       </INSDQualifier>
      </INSDFeature_quals>
     </INSDFeature>
     <INSDFeature>
      <INSDFeature_key>modified_base</INSDFeature_key>
      <INSDFeature_location>14</INSDFeature_location>
      <INSDFeature_quals>
       <INSDQualifier>
        <INSDQualifier_name>mod_base</INSDQualifier_name>
        <INSDQualifier_value>OTHER</INSDQualifier_value>
       </INSDQualifier>
       <INSDQualifier id="q429">
        <INSDQualifier_name>note</INSDQualifier_name>
        <INSDQualifier_value>2&apos;-O-methyl nucleotide</INSDQualifier_value>
        <NonEnglishQualifier_value>2&apos;-O-甲基核苷酸
</NonEnglishQualifier_value>
       </INSDQualifier>
      </INSDFeature_quals>
     </INSDFeature>
     <INSDFeature>
      <INSDFeature_key>modified_base</INSDFeature_key>
      <INSDFeature_location>15</INSDFeature_location>
      <INSDFeature_quals>
       <INSDQualifier>
        <INSDQualifier_name>mod_base</INSDQualifier_name>
        <INSDQualifier_value>OTHER</INSDQualifier_value>
       </INSDQualifier>
       <INSDQualifier id="q430">
        <INSDQualifier_name>note</INSDQualifier_name>
        <INSDQualifier_value>2&apos;-O-methyl nucleotide</INSDQualifier_value>
        <NonEnglishQualifier_value>2&apos;-O-甲基核苷酸
</NonEnglishQualifier_value>
       </INSDQualifier>
      </INSDFeature_quals>
     </INSDFeature>
     <INSDFeature>
      <INSDFeature_key>modified_base</INSDFeature_key>
```

```
      <INSDFeature_location>16</INSDFeature_location>
      <INSDFeature_quals>
       <INSDQualifier>
        <INSDQualifier_name>mod_base</INSDQualifier_name>
        <INSDQualifier_value>OTHER</INSDQualifier_value>
       </INSDQualifier>
       <INSDQualifier id="q431">
        <INSDQualifier_name>note</INSDQualifier_name>
        <INSDQualifier_value>2&apos;-O-methyl nucleotide</INSDQualifier_value>
        <NonEnglishQualifier_value>2&apos;-O-甲基核苷酸
</NonEnglishQualifier_value>
       </INSDQualifier>
      </INSDFeature_quals>
     </INSDFeature>
     <INSDFeature>
      <INSDFeature_key>modified_base</INSDFeature_key>
      <INSDFeature_location>17</INSDFeature_location>
      <INSDFeature_quals>
       <INSDQualifier>
        <INSDQualifier_name>mod_base</INSDQualifier_name>
        <INSDQualifier_value>OTHER</INSDQualifier_value>
       </INSDQualifier>
       <INSDQualifier id="q432">
        <INSDQualifier_name>note</INSDQualifier_name>
        <INSDQualifier_value>2&apos;-O-methyl nucleotide</INSDQualifier_value>
        <NonEnglishQualifier_value>2&apos;-O-甲基核苷酸
</NonEnglishQualifier_value>
       </INSDQualifier>
      </INSDFeature_quals>
     </INSDFeature>
     <INSDFeature>
      <INSDFeature_key>modified_base</INSDFeature_key>
      <INSDFeature_location>18</INSDFeature_location>
      <INSDFeature_quals>
       <INSDQualifier>
        <INSDQualifier_name>mod_base</INSDQualifier_name>
        <INSDQualifier_value>OTHER</INSDQualifier_value>
       </INSDQualifier>
       <INSDQualifier id="q433">
```

```
        <INSDQualifier_name>note</INSDQualifier_name>
        <INSDQualifier_value>2&apos;-O-methyl nucleotide</INSDQualifier_value>
        <NonEnglishQualifier_value>2&apos;-O-甲基核苷酸
</NonEnglishQualifier_value>
       </INSDQualifier>
      </INSDFeature_quals>
     </INSDFeature>
     <INSDFeature>
      <INSDFeature_key>modified_base</INSDFeature_key>
      <INSDFeature_location>19</INSDFeature_location>
      <INSDFeature_quals>
       <INSDQualifier>
        <INSDQualifier_name>mod_base</INSDQualifier_name>
        <INSDQualifier_value>OTHER</INSDQualifier_value>
       </INSDQualifier>
       <INSDQualifier id="q434">
        <INSDQualifier_name>note</INSDQualifier_name>
        <INSDQualifier_value>2&apos;-O-methyl nucleotide</INSDQualifier_value>
        <NonEnglishQualifier_value>2&apos;-O-甲基核苷酸
</NonEnglishQualifier_value>
       </INSDQualifier>
      </INSDFeature_quals>
     </INSDFeature>
     <INSDFeature>
      <INSDFeature_key>modified_base</INSDFeature_key>
      <INSDFeature_location>20</INSDFeature_location>
      <INSDFeature_quals>
       <INSDQualifier>
        <INSDQualifier_name>mod_base</INSDQualifier_name>
        <INSDQualifier_value>OTHER</INSDQualifier_value>
       </INSDQualifier>
       <INSDQualifier id="q435">
        <INSDQualifier_name>note</INSDQualifier_name>
        <INSDQualifier_value>2&apos;-O-methyl nucleotide</INSDQualifier_value>
        <NonEnglishQualifier_value>2&apos;-O-甲基核苷酸
</NonEnglishQualifier_value>
       </INSDQualifier>
      </INSDFeature_quals>
     </INSDFeature>
```

```
      <INSDFeature>
       <INSDFeature_key>modified_base</INSDFeature_key>
       <INSDFeature_location>21</INSDFeature_location>
       <INSDFeature_quals>
        <INSDQualifier>
         <INSDQualifier_name>mod_base</INSDQualifier_name>
         <INSDQualifier_value>OTHER</INSDQualifier_value>
        </INSDQualifier>
        <INSDQualifier id="q436">
         <INSDQualifier_name>note</INSDQualifier_name>
         <INSDQualifier_value>2&apos;-O-methyl nucleotide</INSDQualifier_value>
         <NonEnglishQualifier_value>2&apos;-O-甲基核苷酸
</NonEnglishQualifier_value>
        </INSDQualifier>
       </INSDFeature_quals>
      </INSDFeature>
      <INSDFeature>
       <INSDFeature_key>modified_base</INSDFeature_key>
       <INSDFeature_location>22</INSDFeature_location>
       <INSDFeature_quals>
        <INSDQualifier>
         <INSDQualifier_name>mod_base</INSDQualifier_name>
         <INSDQualifier_value>OTHER</INSDQualifier_value>
        </INSDQualifier>
        <INSDQualifier id="q437">
         <INSDQualifier_name>note</INSDQualifier_name>
         <INSDQualifier_value>2&apos;-O-methyl nucleotide</INSDQualifier_value>
         <NonEnglishQualifier_value>2&apos;-O-甲基核苷酸
</NonEnglishQualifier_value>
        </INSDQualifier>
       </INSDFeature_quals>
      </INSDFeature>
      <INSDFeature>
       <INSDFeature_key>modified_base</INSDFeature_key>
       <INSDFeature_location>23</INSDFeature_location>
       <INSDFeature_quals>
        <INSDQualifier>
         <INSDQualifier_name>mod_base</INSDQualifier_name>
         <INSDQualifier_value>OTHER</INSDQualifier_value>
```

```
      </INSDQualifier>
      <INSDQualifier id="q438">
       <INSDQualifier_name>note</INSDQualifier_name>
       <INSDQualifier_value>2&apos;-O-methyl nucleotide</INSDQualifier_value>
       <NonEnglishQualifier_value>2&apos;-O-甲基核苷酸
</NonEnglishQualifier_value>
      </INSDQualifier>
     </INSDFeature_quals>
    </INSDFeature>
    <INSDFeature>
     <INSDFeature_key>modified_base</INSDFeature_key>
     <INSDFeature_location>24</INSDFeature_location>
     <INSDFeature_quals>
      <INSDQualifier>
       <INSDQualifier_name>mod_base</INSDQualifier_name>
       <INSDQualifier_value>OTHER</INSDQualifier_value>
      </INSDQualifier>
      <INSDQualifier id="q439">
       <INSDQualifier_name>note</INSDQualifier_name>
       <INSDQualifier_value>2&apos;-O-methyl nucleotide</INSDQualifier_value>
       <NonEnglishQualifier_value>2&apos;-O-甲基核苷酸
</NonEnglishQualifier_value>
      </INSDQualifier>
     </INSDFeature_quals>
    </INSDFeature>
    <INSDFeature>
     <INSDFeature_key>modified_base</INSDFeature_key>
     <INSDFeature_location>25</INSDFeature_location>
     <INSDFeature_quals>
      <INSDQualifier>
       <INSDQualifier_name>mod_base</INSDQualifier_name>
       <INSDQualifier_value>OTHER</INSDQualifier_value>
      </INSDQualifier>
      <INSDQualifier id="q440">
       <INSDQualifier_name>note</INSDQualifier_name>
       <INSDQualifier_value>2&apos;-O-methyl nucleotide</INSDQualifier_value>
       <NonEnglishQualifier_value>2&apos;-O-甲基核苷酸
</NonEnglishQualifier_value>
      </INSDQualifier>
```

```
      </INSDFeature_quals>
     </INSDFeature>
     <INSDFeature>
      <INSDFeature_key>modified_base</INSDFeature_key>
      <INSDFeature_location>26</INSDFeature_location>
      <INSDFeature_quals>
       <INSDQualifier>
        <INSDQualifier_name>mod_base</INSDQualifier_name>
        <INSDQualifier_value>OTHER</INSDQualifier_value>
       </INSDQualifier>
       <INSDQualifier id="q441">
        <INSDQualifier_name>note</INSDQualifier_name>
        <INSDQualifier_value>2&apos;-O-methyl nucleotide</INSDQualifier_value>
        <NonEnglishQualifier_value>2&apos;-O-甲基核苷酸
</NonEnglishQualifier_value>
       </INSDQualifier>
      </INSDFeature_quals>
     </INSDFeature>
     <INSDFeature>
      <INSDFeature_key>modified_base</INSDFeature_key>
      <INSDFeature_location>27</INSDFeature_location>
      <INSDFeature_quals>
       <INSDQualifier>
        <INSDQualifier_name>mod_base</INSDQualifier_name>
        <INSDQualifier_value>OTHER</INSDQualifier_value>
       </INSDQualifier>
       <INSDQualifier id="q442">
        <INSDQualifier_name>note</INSDQualifier_name>
        <INSDQualifier_value>2&apos;-O-methyl nucleotide</INSDQualifier_value>
        <NonEnglishQualifier_value>2&apos;-O-甲基核苷酸
</NonEnglishQualifier_value>
       </INSDQualifier>
      </INSDFeature_quals>
     </INSDFeature>
     <INSDFeature>
      <INSDFeature_key>modified_base</INSDFeature_key>
      <INSDFeature_location>28</INSDFeature_location>
      <INSDFeature_quals>
       <INSDQualifier>
```

```
        <INSDQualifier_name>mod_base</INSDQualifier_name>
        <INSDQualifier_value>OTHER</INSDQualifier_value>
       </INSDQualifier>
       <INSDQualifier id="q443">
        <INSDQualifier_name>note</INSDQualifier_name>
        <INSDQualifier_value>2&apos;-aminodiethoxymethanol-Adenine-N-
acetylgalactosamine</INSDQualifier_value>
       <NonEnglishQualifier_value>2&apos;-胺基二乙氧基甲醇-腺嘌呤-N-乙醯基半乳糖
胺</NonEnglishQualifier_value>
       </INSDQualifier>
      </INSDFeature_quals>
     </INSDFeature>
     <INSDFeature>
      <INSDFeature_key>modified_base</INSDFeature_key>
      <INSDFeature_location>29</INSDFeature_location>
      <INSDFeature_quals>
       <INSDQualifier>
        <INSDQualifier_name>mod_base</INSDQualifier_name>
        <INSDQualifier_value>OTHER</INSDQualifier_value>
       </INSDQualifier>
       <INSDQualifier id="q444">
        <INSDQualifier_name>note</INSDQualifier_name>
        <INSDQualifier_value>2&apos;-aminodiethoxymethanol-Adenine-N-
acetylgalactosamine</INSDQualifier_value>
       <NonEnglishQualifier_value>2&apos;-胺基二乙氧基甲醇-腺嘌呤-N-乙醯基半乳糖
胺</NonEnglishQualifier_value>
       </INSDQualifier>
      </INSDFeature_quals>
     </INSDFeature>
     <INSDFeature>
      <INSDFeature_key>modified_base</INSDFeature_key>
      <INSDFeature_location>30</INSDFeature_location>
      <INSDFeature_quals>
       <INSDQualifier>
        <INSDQualifier_name>mod_base</INSDQualifier_name>
        <INSDQualifier_value>OTHER</INSDQualifier_value>
       </INSDQualifier>
       <INSDQualifier id="q445">
        <INSDQualifier_name>note</INSDQualifier_name>
```

```
        <INSDQualifier_value>2&apos;-aminodiethoxymethanol-Adenine-N-
acetylgalactosamine</INSDQualifier_value>
        <NonEnglishQualifier_value>2&apos;-胺基二乙氧基甲醇-腺嘌呤-N-乙醯基半乳糖
胺</NonEnglishQualifier_value>
       </INSDQualifier>
      </INSDFeature_quals>
     </INSDFeature>
     <INSDFeature>
      <INSDFeature_key>modified_base</INSDFeature_key>
      <INSDFeature_location>31</INSDFeature_location>
      <INSDFeature_quals>
       <INSDQualifier>
        <INSDQualifier_name>mod_base</INSDQualifier_name>
        <INSDQualifier_value>OTHER</INSDQualifier_value>
       </INSDQualifier>
       <INSDQualifier id="q446">
        <INSDQualifier_name>note</INSDQualifier_name>
        <INSDQualifier_value>2&apos;-O-methyl nucleotide</INSDQualifier_value>
        <NonEnglishQualifier_value>2&apos;-O-甲基核苷酸
</NonEnglishQualifier_value>
       </INSDQualifier>
      </INSDFeature_quals>
     </INSDFeature>
     <INSDFeature>
      <INSDFeature_key>modified_base</INSDFeature_key>
      <INSDFeature_location>32</INSDFeature_location>
      <INSDFeature_quals>
       <INSDQualifier>
        <INSDQualifier_name>mod_base</INSDQualifier_name>
        <INSDQualifier_value>OTHER</INSDQualifier_value>
       </INSDQualifier>
       <INSDQualifier id="q447">
        <INSDQualifier_name>note</INSDQualifier_name>
        <INSDQualifier_value>2&apos;-O-methyl nucleotide</INSDQualifier_value>
        <NonEnglishQualifier_value>2&apos;-O-甲基核苷酸
</NonEnglishQualifier_value>
       </INSDQualifier>
      </INSDFeature_quals>
     </INSDFeature>
```

```
      <INSDFeature>
       <INSDFeature_key>modified_base</INSDFeature_key>
       <INSDFeature_location>33</INSDFeature_location>
       <INSDFeature_quals>
        <INSDQualifier>
         <INSDQualifier_name>mod_base</INSDQualifier_name>
         <INSDQualifier_value>OTHER</INSDQualifier_value>
        </INSDQualifier>
        <INSDQualifier id="q448">
         <INSDQualifier_name>note</INSDQualifier_name>
         <INSDQualifier_value>2&apos;-O-methyl nucleotide</INSDQualifier_value>
         <NonEnglishQualifier_value>2&apos;-O-甲基核苷酸
</NonEnglishQualifier_value>
        </INSDQualifier>
       </INSDFeature_quals>
      </INSDFeature>
      <INSDFeature>
       <INSDFeature_key>modified_base</INSDFeature_key>
       <INSDFeature_location>34</INSDFeature_location>
       <INSDFeature_quals>
        <INSDQualifier>
         <INSDQualifier_name>mod_base</INSDQualifier_name>
         <INSDQualifier_value>OTHER</INSDQualifier_value>
        </INSDQualifier>
        <INSDQualifier id="q449">
         <INSDQualifier_name>note</INSDQualifier_name>
         <INSDQualifier_value>2&apos;-O-methyl nucleotide</INSDQualifier_value>
         <NonEnglishQualifier_value>2&apos;-O-甲基核苷酸
</NonEnglishQualifier_value>
        </INSDQualifier>
       </INSDFeature_quals>
      </INSDFeature>
      <INSDFeature>
       <INSDFeature_key>modified_base</INSDFeature_key>
       <INSDFeature_location>35</INSDFeature_location>
       <INSDFeature_quals>
        <INSDQualifier>
         <INSDQualifier_name>mod_base</INSDQualifier_name>
         <INSDQualifier_value>OTHER</INSDQualifier_value>
```

```
      </INSDQualifier>
      <INSDQualifier id="q450">
       <INSDQualifier_name>note</INSDQualifier_name>
       <INSDQualifier_value>2&apos;-O-methyl nucleotide</INSDQualifier_value>
       <NonEnglishQualifier_value>2&apos;-O-甲基核苷酸
</NonEnglishQualifier_value>
      </INSDQualifier>
     </INSDFeature_quals>
    </INSDFeature>
    <INSDFeature>
     <INSDFeature_key>modified_base</INSDFeature_key>
     <INSDFeature_location>36</INSDFeature_location>
     <INSDFeature_quals>
      <INSDQualifier>
       <INSDQualifier_name>mod_base</INSDQualifier_name>
       <INSDQualifier_value>OTHER</INSDQualifier_value>
      </INSDQualifier>
      <INSDQualifier id="q451">
       <INSDQualifier_name>note</INSDQualifier_name>
       <INSDQualifier_value>2&apos;-O-methyl nucleotide</INSDQualifier_value>
       <NonEnglishQualifier_value>2&apos;-O-甲基核苷酸
</NonEnglishQualifier_value>
      </INSDQualifier>
     </INSDFeature_quals>
    </INSDFeature>
   </INSDSeq_feature-table>
   <INSDSeq_sequence>tgtttgcctacatctacttagcagccgaaaggctgc</INSDSeq_sequence>
  </INSDSeq>
 </SequenceData>
 <SequenceData sequenceIDNumber="394">
  <INSDSeq>
   <INSDSeq_length>22</INSDSeq_length>
   <INSDSeq_moltype>RNA</INSDSeq_moltype>
   <INSDSeq_division>PAT</INSDSeq_division>
   <INSDSeq_feature-table>
    <INSDFeature>
     <INSDFeature_key>source</INSDFeature_key>
     <INSDFeature_location>1..22</INSDFeature_location>
     <INSDFeature_quals>
```

```
      <INSDQualifier>
       <INSDQualifier_name>mol_type</INSDQualifier_name>
       <INSDQualifier_value>other RNA</INSDQualifier_value>
      </INSDQualifier>
      <INSDQualifier id="q452">
       <INSDQualifier_name>organism</INSDQualifier_name>
       <INSDQualifier_value>synthetic construct</INSDQualifier_value>
       <NonEnglishQualifier_value>合成構築體</NonEnglishQualifier_value>
      </INSDQualifier>
     </INSDFeature_quals>
    </INSDFeature>
    <INSDFeature>
     <INSDFeature_key>modified_base</INSDFeature_key>
     <INSDFeature_location>1</INSDFeature_location>
     <INSDFeature_quals>
      <INSDQualifier>
       <INSDQualifier_name>mod_base</INSDQualifier_name>
       <INSDQualifier_value>OTHER</INSDQualifier_value>
      </INSDQualifier>
      <INSDQualifier id="q453">
       <INSDQualifier_name>note</INSDQualifier_name>
       <INSDQualifier_value>4&apos;-O-monomethylphosphonate-2&apos;-O-methyl-
modified nucleotide</INSDQualifier_value>
       <NonEnglishQualifier_value>4&apos;-O-單甲基膦酸酯-2&apos;-O-甲基修飾之核
苷酸</NonEnglishQualifier_value>
      </INSDQualifier>
     </INSDFeature_quals>
    </INSDFeature>
    <INSDFeature>
     <INSDFeature_key>modified_base</INSDFeature_key>
     <INSDFeature_location>2</INSDFeature_location>
     <INSDFeature_quals>
      <INSDQualifier>
       <INSDQualifier_name>mod_base</INSDQualifier_name>
       <INSDQualifier_value>OTHER</INSDQualifier_value>
      </INSDQualifier>
      <INSDQualifier id="q454">
       <INSDQualifier_name>note</INSDQualifier_name>
       <INSDQualifier_value>2&apos;-fluoro nucleotide
phosphorothioate</INSDQualifier_value>
```

```
        <NonEnglishQualifier_value>2&amp;apos;-氟核苷酸硫代磷酸酯
</NonEnglishQualifier_value>
       </INSDQualifier>
      </INSDFeature_quals>
     </INSDFeature>
     <INSDFeature>
      <INSDFeature_key>modified_base</INSDFeature_key>
      <INSDFeature_location>3</INSDFeature_location>
      <INSDFeature_quals>
       <INSDQualifier>
        <INSDQualifier_name>mod_base</INSDQualifier_name>
        <INSDQualifier_value>OTHER</INSDQualifier_value>
       </INSDQualifier>
       <INSDQualifier id="q455">
        <INSDQualifier_name>note</INSDQualifier_name>
        <INSDQualifier_value>2&amp;apos;-fluoro nucleotide
phosphorothioate</INSDQualifier_value>
        <NonEnglishQualifier_value>2&amp;apos;-氟核苷酸硫代磷酸酯
</NonEnglishQualifier_value>
       </INSDQualifier>
      </INSDFeature_quals>
     </INSDFeature>
     <INSDFeature>
      <INSDFeature_key>modified_base</INSDFeature_key>
      <INSDFeature_location>4</INSDFeature_location>
      <INSDFeature_quals>
       <INSDQualifier>
        <INSDQualifier_name>mod_base</INSDQualifier_name>
        <INSDQualifier_value>OTHER</INSDQualifier_value>
       </INSDQualifier>
       <INSDQualifier id="q456">
        <INSDQualifier_name>note</INSDQualifier_name>
        <INSDQualifier_value>2&amp;apos;-fluoro nucleotide</INSDQualifier_value>
        <NonEnglishQualifier_value>2&amp;apos;-氟核苷酸</NonEnglishQualifier_value>
       </INSDQualifier>
      </INSDFeature_quals>
     </INSDFeature>
     <INSDFeature>
      <INSDFeature_key>modified_base</INSDFeature_key>
```

```
      <INSDFeature_location>5</INSDFeature_location>
      <INSDFeature_quals>
       <INSDQualifier>
        <INSDQualifier_name>mod_base</INSDQualifier_name>
        <INSDQualifier_value>OTHER</INSDQualifier_value>
       </INSDQualifier>
       <INSDQualifier id="q457">
        <INSDQualifier_name>note</INSDQualifier_name>
        <INSDQualifier_value>2&apos;-fluoro nucleotide</INSDQualifier_value>
        <NonEnglishQualifier_value>2&apos;-氟核苷酸</NonEnglishQualifier_value>
       </INSDQualifier>
      </INSDFeature_quals>
     </INSDFeature>
     <INSDFeature>
      <INSDFeature_key>modified_base</INSDFeature_key>
      <INSDFeature_location>6</INSDFeature_location>
      <INSDFeature_quals>
       <INSDQualifier>
        <INSDQualifier_name>mod_base</INSDQualifier_name>
        <INSDQualifier_value>OTHER</INSDQualifier_value>
       </INSDQualifier>
       <INSDQualifier id="q458">
        <INSDQualifier_name>note</INSDQualifier_name>
        <INSDQualifier_value>2&apos;-O-methyl nucleotide</INSDQualifier_value>
        <NonEnglishQualifier_value>2&apos;-O-甲基核苷酸
</NonEnglishQualifier_value>
       </INSDQualifier>
      </INSDFeature_quals>
     </INSDFeature>
     <INSDFeature>
      <INSDFeature_key>modified_base</INSDFeature_key>
      <INSDFeature_location>7</INSDFeature_location>
      <INSDFeature_quals>
       <INSDQualifier>
        <INSDQualifier_name>mod_base</INSDQualifier_name>
        <INSDQualifier_value>OTHER</INSDQualifier_value>
       </INSDQualifier>
       <INSDQualifier id="q459">
        <INSDQualifier_name>note</INSDQualifier_name>
```

```
        <INSDQualifier_value>2&apos;-fluoro nucleotide</INSDQualifier_value>
        <NonEnglishQualifier_value>2&apos;-氟核苷酸</NonEnglishQualifier_value>
       </INSDQualifier>
      </INSDFeature_quals>
     </INSDFeature>
     <INSDFeature>
      <INSDFeature_key>modified_base</INSDFeature_key>
      <INSDFeature_location>8</INSDFeature_location>
      <INSDFeature_quals>
       <INSDQualifier>
        <INSDQualifier_name>mod_base</INSDQualifier_name>
        <INSDQualifier_value>OTHER</INSDQualifier_value>
       </INSDQualifier>
       <INSDQualifier id="q460">
        <INSDQualifier_name>note</INSDQualifier_name>
        <INSDQualifier_value>2&apos;-O-methyl nucleotide</INSDQualifier_value>
        <NonEnglishQualifier_value>2&apos;-O-甲基核苷酸
</NonEnglishQualifier_value>
       </INSDQualifier>
      </INSDFeature_quals>
     </INSDFeature>
     <INSDFeature>
      <INSDFeature_key>modified_base</INSDFeature_key>
      <INSDFeature_location>9</INSDFeature_location>
      <INSDFeature_quals>
       <INSDQualifier>
        <INSDQualifier_name>mod_base</INSDQualifier_name>
        <INSDQualifier_value>OTHER</INSDQualifier_value>
       </INSDQualifier>
       <INSDQualifier id="q461">
        <INSDQualifier_name>note</INSDQualifier_name>
        <INSDQualifier_value>2&apos;-O-methyl nucleotide</INSDQualifier_value>
        <NonEnglishQualifier_value>2&apos;-O-甲基核苷酸
</NonEnglishQualifier_value>
       </INSDQualifier>
      </INSDFeature_quals>
     </INSDFeature>
     <INSDFeature>
      <INSDFeature_key>modified_base</INSDFeature_key>
```

```
      <INSDFeature_location>10</INSDFeature_location>
      <INSDFeature_quals>
       <INSDQualifier>
        <INSDQualifier_name>mod_base</INSDQualifier_name>
        <INSDQualifier_value>OTHER</INSDQualifier_value>
       </INSDQualifier>
       <INSDQualifier id="q462">
        <INSDQualifier_name>note</INSDQualifier_name>
        <INSDQualifier_value>2&apos;-fluoro nucleotide</INSDQualifier_value>
        <NonEnglishQualifier_value>2&apos;-氟核苷酸</NonEnglishQualifier_value>
       </INSDQualifier>
      </INSDFeature_quals>
     </INSDFeature>
     <INSDFeature>
      <INSDFeature_key>modified_base</INSDFeature_key>
      <INSDFeature_location>11</INSDFeature_location>
      <INSDFeature_quals>
       <INSDQualifier>
        <INSDQualifier_name>mod_base</INSDQualifier_name>
        <INSDQualifier_value>OTHER</INSDQualifier_value>
       </INSDQualifier>
       <INSDQualifier id="q463">
        <INSDQualifier_name>note</INSDQualifier_name>
        <INSDQualifier_value>2&apos;-O-methyl nucleotide</INSDQualifier_value>
        <NonEnglishQualifier_value>2&apos;-O-甲基核苷酸
</NonEnglishQualifier_value>
       </INSDQualifier>
      </INSDFeature_quals>
     </INSDFeature>
     <INSDFeature>
      <INSDFeature_key>modified_base</INSDFeature_key>
      <INSDFeature_location>12</INSDFeature_location>
      <INSDFeature_quals>
       <INSDQualifier>
        <INSDQualifier_name>mod_base</INSDQualifier_name>
        <INSDQualifier_value>OTHER</INSDQualifier_value>
       </INSDQualifier>
       <INSDQualifier id="q464">
        <INSDQualifier_name>note</INSDQualifier_name>
```

```
        <INSDQualifier_value>2&apos;-O-methyl nucleotide</INSDQualifier_value>
        <NonEnglishQualifier_value>2&apos;-O-甲基核苷酸
</NonEnglishQualifier_value>
      </INSDQualifier>
     </INSDFeature_quals>
    </INSDFeature>
    <INSDFeature>
     <INSDFeature_key>modified_base</INSDFeature_key>
     <INSDFeature_location>13</INSDFeature_location>
     <INSDFeature_quals>
      <INSDQualifier>
       <INSDQualifier_name>mod_base</INSDQualifier_name>
       <INSDQualifier_value>OTHER</INSDQualifier_value>
      </INSDQualifier>
      <INSDQualifier id="q465">
       <INSDQualifier_name>note</INSDQualifier_name>
       <INSDQualifier_value>2&apos;-O-methyl nucleotide</INSDQualifier_value>
       <NonEnglishQualifier_value>2&apos;-O-甲基核苷酸
</NonEnglishQualifier_value>
      </INSDQualifier>
     </INSDFeature_quals>
    </INSDFeature>
    <INSDFeature>
     <INSDFeature_key>modified_base</INSDFeature_key>
     <INSDFeature_location>14</INSDFeature_location>
     <INSDFeature_quals>
      <INSDQualifier>
       <INSDQualifier_name>mod_base</INSDQualifier_name>
       <INSDQualifier_value>OTHER</INSDQualifier_value>
      </INSDQualifier>
      <INSDQualifier id="q466">
       <INSDQualifier_name>note</INSDQualifier_name>
       <INSDQualifier_value>2&apos;-fluoro nucleotide</INSDQualifier_value>
       <NonEnglishQualifier_value>2&apos;-氟核苷酸</NonEnglishQualifier_value>
      </INSDQualifier>
     </INSDFeature_quals>
    </INSDFeature>
    <INSDFeature>
     <INSDFeature_key>modified_base</INSDFeature_key>
```

```
      <INSDFeature_location>15</INSDFeature_location>
      <INSDFeature_quals>
       <INSDQualifier>
        <INSDQualifier_name>mod_base</INSDQualifier_name>
        <INSDQualifier_value>OTHER</INSDQualifier_value>
       </INSDQualifier>
       <INSDQualifier id="q467">
        <INSDQualifier_name>note</INSDQualifier_name>
        <INSDQualifier_value>2&apos;-O-methyl nucleotide</INSDQualifier_value>
        <NonEnglishQualifier_value>2&apos;-O-甲基核苷酸
</NonEnglishQualifier_value>
       </INSDQualifier>
      </INSDFeature_quals>
     </INSDFeature>
     <INSDFeature>
      <INSDFeature_key>modified_base</INSDFeature_key>
      <INSDFeature_location>16</INSDFeature_location>
      <INSDFeature_quals>
       <INSDQualifier>
        <INSDQualifier_name>mod_base</INSDQualifier_name>
        <INSDQualifier_value>OTHER</INSDQualifier_value>
       </INSDQualifier>
       <INSDQualifier id="q468">
        <INSDQualifier_name>note</INSDQualifier_name>
        <INSDQualifier_value>2&apos;-O-methyl nucleotide</INSDQualifier_value>
        <NonEnglishQualifier_value>2&apos;-O-甲基核苷酸
</NonEnglishQualifier_value>
       </INSDQualifier>
      </INSDFeature_quals>
     </INSDFeature>
     <INSDFeature>
      <INSDFeature_key>modified_base</INSDFeature_key>
      <INSDFeature_location>17</INSDFeature_location>
      <INSDFeature_quals>
       <INSDQualifier>
        <INSDQualifier_name>mod_base</INSDQualifier_name>
        <INSDQualifier_value>OTHER</INSDQualifier_value>
       </INSDQualifier>
       <INSDQualifier id="q469">
```

```
        <INSDQualifier_name>note</INSDQualifier_name>
        <INSDQualifier_value>2&apos;-O-methyl nucleotide</INSDQualifier_value>
        <NonEnglishQualifier_value>2&apos;-O-甲基核苷酸
</NonEnglishQualifier_value>
       </INSDQualifier>
      </INSDFeature_quals>
     </INSDFeature>
     <INSDFeature>
      <INSDFeature_key>modified_base</INSDFeature_key>
      <INSDFeature_location>18</INSDFeature_location>
      <INSDFeature_quals>
       <INSDQualifier>
        <INSDQualifier_name>mod_base</INSDQualifier_name>
        <INSDQualifier_value>OTHER</INSDQualifier_value>
       </INSDQualifier>
       <INSDQualifier id="q470">
        <INSDQualifier_name>note</INSDQualifier_name>
        <INSDQualifier_value>2&apos;-O-methyl nucleotide</INSDQualifier_value>
        <NonEnglishQualifier_value>2&apos;-O-甲基核苷酸
</NonEnglishQualifier_value>
       </INSDQualifier>
      </INSDFeature_quals>
     </INSDFeature>
     <INSDFeature>
      <INSDFeature_key>modified_base</INSDFeature_key>
      <INSDFeature_location>19</INSDFeature_location>
      <INSDFeature_quals>
       <INSDQualifier>
        <INSDQualifier_name>mod_base</INSDQualifier_name>
        <INSDQualifier_value>OTHER</INSDQualifier_value>
       </INSDQualifier>
       <INSDQualifier id="q471">
        <INSDQualifier_name>note</INSDQualifier_name>
        <INSDQualifier_value>2&apos;-O-methyl nucleotide</INSDQualifier_value>
        <NonEnglishQualifier_value>2&apos;-O-甲基核苷酸
</NonEnglishQualifier_value>
       </INSDQualifier>
      </INSDFeature_quals>
     </INSDFeature>
```

```
    <INSDFeature>
     <INSDFeature_key>modified_base</INSDFeature_key>
     <INSDFeature_location>20</INSDFeature_location>
     <INSDFeature_quals>
      <INSDQualifier>
       <INSDQualifier_name>mod_base</INSDQualifier_name>
       <INSDQualifier_value>OTHER</INSDQualifier_value>
      </INSDQualifier>
      <INSDQualifier id="q472">
       <INSDQualifier_name>note</INSDQualifier_name>
       <INSDQualifier_value>2&apos;-O-methyl nucleotide
phosphorothioate</INSDQualifier_value>
       <NonEnglishQualifier_value>2&apos;-O-甲基核苷酸硫代磷酸酯
</NonEnglishQualifier_value>
      </INSDQualifier>
     </INSDFeature_quals>
    </INSDFeature>
    <INSDFeature>
     <INSDFeature_key>modified_base</INSDFeature_key>
     <INSDFeature_location>21</INSDFeature_location>
     <INSDFeature_quals>
      <INSDQualifier>
       <INSDQualifier_name>mod_base</INSDQualifier_name>
       <INSDQualifier_value>OTHER</INSDQualifier_value>
      </INSDQualifier>
      <INSDQualifier id="q473">
       <INSDQualifier_name>note</INSDQualifier_name>
       <INSDQualifier_value>2&apos;-O-methyl nucleotide
phosphorothioate</INSDQualifier_value>
       <NonEnglishQualifier_value>2&apos;-O-甲基核苷酸硫代磷酸酯
</NonEnglishQualifier_value>
      </INSDQualifier>
     </INSDFeature_quals>
    </INSDFeature>
    <INSDFeature>
     <INSDFeature_key>modified_base</INSDFeature_key>
     <INSDFeature_location>22</INSDFeature_location>
     <INSDFeature_quals>
      <INSDQualifier>
```

```
        <INSDQualifier_name>mod_base</INSDQualifier_name>
        <INSDQualifier_value>OTHER</INSDQualifier_value>
       </INSDQualifier>
       <INSDQualifier id="q474">
        <INSDQualifier_name>note</INSDQualifier_name>
        <INSDQualifier_value>2&apos;-O-methyl nucleotide</INSDQualifier_value>
        <NonEnglishQualifier_value>2&apos;-O-甲基核苷酸
</NonEnglishQualifier_value>
      </INSDQualifier>
     </INSDFeature_quals>
    </INSDFeature>
   </INSDSeq_feature-table>
   <INSDSeq_sequence>taagtagatgtaggcaaacagg</INSDSeq_sequence>
  </INSDSeq>
 </SequenceData>
 <SequenceData sequenceIDNumber="395">
  <INSDSeq>
   <INSDSeq_length>36</INSDSeq_length>
   <INSDSeq_moltype>RNA</INSDSeq_moltype>
   <INSDSeq_division>PAT</INSDSeq_division>
   <INSDSeq_feature-table>
    <INSDFeature>
     <INSDFeature_key>source</INSDFeature_key>
     <INSDFeature_location>1..36</INSDFeature_location>
     <INSDFeature_quals>
      <INSDQualifier>
       <INSDQualifier_name>mol_type</INSDQualifier_name>
       <INSDQualifier_value>other RNA</INSDQualifier_value>
      </INSDQualifier>
      <INSDQualifier id="q475">
       <INSDQualifier_name>organism</INSDQualifier_name>
       <INSDQualifier_value>synthetic construct</INSDQualifier_value>
       <NonEnglishQualifier_value>合成構築體</NonEnglishQualifier_value>
      </INSDQualifier>
     </INSDFeature_quals>
    </INSDFeature>
    <INSDFeature>
     <INSDFeature_key>modified_base</INSDFeature_key>
     <INSDFeature_location>1</INSDFeature_location>
```

```
      <INSDFeature_quals>
       <INSDQualifier>
        <INSDQualifier_name>mod_base</INSDQualifier_name>
        <INSDQualifier_value>OTHER</INSDQualifier_value>
       </INSDQualifier>
       <INSDQualifier id="q476">
        <INSDQualifier_name>note</INSDQualifier_name>
        <INSDQualifier_value>2&apos;-O-methyl nucleotide
phosphorothioate</INSDQualifier_value>
        <NonEnglishQualifier_value>2&apos;-O-甲基核苷酸硫代磷酸酯
</NonEnglishQualifier_value>
       </INSDQualifier>
      </INSDFeature_quals>
     </INSDFeature>
     <INSDFeature>
      <INSDFeature_key>modified_base</INSDFeature_key>
      <INSDFeature_location>2</INSDFeature_location>
      <INSDFeature_quals>
       <INSDQualifier>
        <INSDQualifier_name>mod_base</INSDQualifier_name>
        <INSDQualifier_value>OTHER</INSDQualifier_value>
       </INSDQualifier>
       <INSDQualifier id="q477">
        <INSDQualifier_name>note</INSDQualifier_name>
        <INSDQualifier_value>2&apos;-O-methyl nucleotide</INSDQualifier_value>
        <NonEnglishQualifier_value>2&apos;-O-甲基核苷酸
</NonEnglishQualifier_value>
       </INSDQualifier>
      </INSDFeature_quals>
     </INSDFeature>
     <INSDFeature>
      <INSDFeature_key>modified_base</INSDFeature_key>
      <INSDFeature_location>3</INSDFeature_location>
      <INSDFeature_quals>
       <INSDQualifier>
        <INSDQualifier_name>mod_base</INSDQualifier_name>
        <INSDQualifier_value>OTHER</INSDQualifier_value>
       </INSDQualifier>
       <INSDQualifier id="q478">
```

```
        <INSDQualifier_name>note</INSDQualifier_name>
        <INSDQualifier_value>2&apos;-O-methyl nucleotide</INSDQualifier_value>
        <NonEnglishQualifier_value>2&apos;-O-甲基核苷酸
</NonEnglishQualifier_value>
       </INSDQualifier>
      </INSDFeature_quals>
     </INSDFeature>
     <INSDFeature>
      <INSDFeature_key>modified_base</INSDFeature_key>
      <INSDFeature_location>4</INSDFeature_location>
      <INSDFeature_quals>
       <INSDQualifier>
        <INSDQualifier_name>mod_base</INSDQualifier_name>
        <INSDQualifier_value>OTHER</INSDQualifier_value>
       </INSDQualifier>
       <INSDQualifier id="q479">
        <INSDQualifier_name>note</INSDQualifier_name>
        <INSDQualifier_value>2&apos;-O-methyl nucleotide</INSDQualifier_value>
        <NonEnglishQualifier_value>2&apos;-O-甲基核苷酸
</NonEnglishQualifier_value>
       </INSDQualifier>
      </INSDFeature_quals>
     </INSDFeature>
     <INSDFeature>
      <INSDFeature_key>modified_base</INSDFeature_key>
      <INSDFeature_location>5</INSDFeature_location>
      <INSDFeature_quals>
       <INSDQualifier>
        <INSDQualifier_name>mod_base</INSDQualifier_name>
        <INSDQualifier_value>OTHER</INSDQualifier_value>
       </INSDQualifier>
       <INSDQualifier id="q480">
        <INSDQualifier_name>note</INSDQualifier_name>
        <INSDQualifier_value>2&apos;-O-methyl nucleotide</INSDQualifier_value>
        <NonEnglishQualifier_value>2&apos;-O-甲基核苷酸
</NonEnglishQualifier_value>
       </INSDQualifier>
      </INSDFeature_quals>
     </INSDFeature>
```

```
      <INSDFeature>
       <INSDFeature_key>modified_base</INSDFeature_key>
       <INSDFeature_location>6</INSDFeature_location>
       <INSDFeature_quals>
        <INSDQualifier>
         <INSDQualifier_name>mod_base</INSDQualifier_name>
         <INSDQualifier_value>OTHER</INSDQualifier_value>
        </INSDQualifier>
        <INSDQualifier id="q481">
         <INSDQualifier_name>note</INSDQualifier_name>
         <INSDQualifier_value>2&apos;-O-methyl nucleotide</INSDQualifier_value>
         <NonEnglishQualifier_value>2&apos;-O-甲基核苷酸
</NonEnglishQualifier_value>
        </INSDQualifier>
       </INSDFeature_quals>
      </INSDFeature>
      <INSDFeature>
       <INSDFeature_key>modified_base</INSDFeature_key>
       <INSDFeature_location>7</INSDFeature_location>
       <INSDFeature_quals>
        <INSDQualifier>
         <INSDQualifier_name>mod_base</INSDQualifier_name>
         <INSDQualifier_value>OTHER</INSDQualifier_value>
        </INSDQualifier>
        <INSDQualifier id="q482">
         <INSDQualifier_name>note</INSDQualifier_name>
         <INSDQualifier_value>2&apos;-O-methyl nucleotide</INSDQualifier_value>
         <NonEnglishQualifier_value>2&apos;-O-甲基核苷酸
</NonEnglishQualifier_value>
        </INSDQualifier>
       </INSDFeature_quals>
      </INSDFeature>
      <INSDFeature>
       <INSDFeature_key>modified_base</INSDFeature_key>
       <INSDFeature_location>8</INSDFeature_location>
       <INSDFeature_quals>
        <INSDQualifier>
         <INSDQualifier_name>mod_base</INSDQualifier_name>
         <INSDQualifier_value>OTHER</INSDQualifier_value>
```

```
  </INSDQualifier>
  <INSDQualifier id="q483">
   <INSDQualifier_name>note</INSDQualifier_name>
   <INSDQualifier_value>2&apos;-fluoro nucleotide</INSDQualifier_value>
   <NonEnglishQualifier_value>2&apos;-氟核苷酸</NonEnglishQualifier_value>
  </INSDQualifier>
 </INSDFeature_quals>
</INSDFeature>
<INSDFeature>
 <INSDFeature_key>modified_base</INSDFeature_key>
 <INSDFeature_location>9</INSDFeature_location>
 <INSDFeature_quals>
  <INSDQualifier>
   <INSDQualifier_name>mod_base</INSDQualifier_name>
   <INSDQualifier_value>OTHER</INSDQualifier_value>
  </INSDQualifier>
  <INSDQualifier id="q484">
   <INSDQualifier_name>note</INSDQualifier_name>
   <INSDQualifier_value>2&apos;-fluoro nucleotide</INSDQualifier_value>
   <NonEnglishQualifier_value>2&apos;-氟核苷酸</NonEnglishQualifier_value>
  </INSDQualifier>
 </INSDFeature_quals>
</INSDFeature>
<INSDFeature>
 <INSDFeature_key>modified_base</INSDFeature_key>
 <INSDFeature_location>10</INSDFeature_location>
 <INSDFeature_quals>
  <INSDQualifier>
   <INSDQualifier_name>mod_base</INSDQualifier_name>
   <INSDQualifier_value>OTHER</INSDQualifier_value>
  </INSDQualifier>
  <INSDQualifier id="q485">
   <INSDQualifier_name>note</INSDQualifier_name>
   <INSDQualifier_value>2&apos;-fluoro nucleotide</INSDQualifier_value>
   <NonEnglishQualifier_value>2&apos;-氟核苷酸</NonEnglishQualifier_value>
  </INSDQualifier>
 </INSDFeature_quals>
</INSDFeature>
<INSDFeature>
```

```
      <INSDFeature_key>modified_base</INSDFeature_key>
      <INSDFeature_location>11</INSDFeature_location>
      <INSDFeature_quals>
       <INSDQualifier>
        <INSDQualifier_name>mod_base</INSDQualifier_name>
        <INSDQualifier_value>OTHER</INSDQualifier_value>
       </INSDQualifier>
       <INSDQualifier id="q486">
        <INSDQualifier_name>note</INSDQualifier_name>
        <INSDQualifier_value>2&apos;-fluoro nucleotide</INSDQualifier_value>
        <NonEnglishQualifier_value>2&apos;-氟核苷酸</NonEnglishQualifier_value>
       </INSDQualifier>
      </INSDFeature_quals>
     </INSDFeature>
     <INSDFeature>
      <INSDFeature_key>modified_base</INSDFeature_key>
      <INSDFeature_location>12</INSDFeature_location>
      <INSDFeature_quals>
       <INSDQualifier>
        <INSDQualifier_name>mod_base</INSDQualifier_name>
        <INSDQualifier_value>OTHER</INSDQualifier_value>
       </INSDQualifier>
       <INSDQualifier id="q487">
        <INSDQualifier_name>note</INSDQualifier_name>
        <INSDQualifier_value>2&apos;-O-methyl nucleotide</INSDQualifier_value>
        <NonEnglishQualifier_value>2&apos;-O-甲基核苷酸
</NonEnglishQualifier_value>
       </INSDQualifier>
      </INSDFeature_quals>
     </INSDFeature>
     <INSDFeature>
      <INSDFeature_key>modified_base</INSDFeature_key>
      <INSDFeature_location>13</INSDFeature_location>
      <INSDFeature_quals>
       <INSDQualifier>
        <INSDQualifier_name>mod_base</INSDQualifier_name>
        <INSDQualifier_value>OTHER</INSDQualifier_value>
       </INSDQualifier>
       <INSDQualifier id="q488">
```

```
        <INSDQualifier_name>note</INSDQualifier_name>
        <INSDQualifier_value>2&apos;-O-methyl nucleotide</INSDQualifier_value>
        <NonEnglishQualifier_value>2&apos;-O-甲基核苷酸
</NonEnglishQualifier_value>
       </INSDQualifier>
      </INSDFeature_quals>
     </INSDFeature>
     <INSDFeature>
      <INSDFeature_key>modified_base</INSDFeature_key>
      <INSDFeature_location>14</INSDFeature_location>
      <INSDFeature_quals>
       <INSDQualifier>
        <INSDQualifier_name>mod_base</INSDQualifier_name>
        <INSDQualifier_value>OTHER</INSDQualifier_value>
       </INSDQualifier>
       <INSDQualifier id="q489">
        <INSDQualifier_name>note</INSDQualifier_name>
        <INSDQualifier_value>2&apos;-O-methyl nucleotide</INSDQualifier_value>
        <NonEnglishQualifier_value>2&apos;-O-甲基核苷酸
</NonEnglishQualifier_value>
       </INSDQualifier>
      </INSDFeature_quals>
     </INSDFeature>
     <INSDFeature>
      <INSDFeature_key>modified_base</INSDFeature_key>
      <INSDFeature_location>15</INSDFeature_location>
      <INSDFeature_quals>
       <INSDQualifier>
        <INSDQualifier_name>mod_base</INSDQualifier_name>
        <INSDQualifier_value>OTHER</INSDQualifier_value>
       </INSDQualifier>
       <INSDQualifier id="q490">
        <INSDQualifier_name>note</INSDQualifier_name>
        <INSDQualifier_value>2&apos;-O-methyl nucleotide</INSDQualifier_value>
        <NonEnglishQualifier_value>2&apos;-O-甲基核苷酸
</NonEnglishQualifier_value>
       </INSDQualifier>
      </INSDFeature_quals>
     </INSDFeature>
```

```
      <INSDFeature>
       <INSDFeature_key>modified_base</INSDFeature_key>
       <INSDFeature_location>16</INSDFeature_location>
       <INSDFeature_quals>
        <INSDQualifier>
         <INSDQualifier_name>mod_base</INSDQualifier_name>
         <INSDQualifier_value>OTHER</INSDQualifier_value>
        </INSDQualifier>
        <INSDQualifier id="q491">
         <INSDQualifier_name>note</INSDQualifier_name>
         <INSDQualifier_value>2&apos;-O-methyl nucleotide</INSDQualifier_value>
         <NonEnglishQualifier_value>2&apos;-O-甲基核苷酸
</NonEnglishQualifier_value>
        </INSDQualifier>
       </INSDFeature_quals>
      </INSDFeature>
      <INSDFeature>
       <INSDFeature_key>modified_base</INSDFeature_key>
       <INSDFeature_location>17</INSDFeature_location>
       <INSDFeature_quals>
        <INSDQualifier>
         <INSDQualifier_name>mod_base</INSDQualifier_name>
         <INSDQualifier_value>OTHER</INSDQualifier_value>
        </INSDQualifier>
        <INSDQualifier id="q492">
         <INSDQualifier_name>note</INSDQualifier_name>
         <INSDQualifier_value>2&apos;-O-methyl nucleotide</INSDQualifier_value>
         <NonEnglishQualifier_value>2&apos;-O-甲基核苷酸
</NonEnglishQualifier_value>
        </INSDQualifier>
       </INSDFeature_quals>
      </INSDFeature>
      <INSDFeature>
       <INSDFeature_key>modified_base</INSDFeature_key>
       <INSDFeature_location>18</INSDFeature_location>
       <INSDFeature_quals>
        <INSDQualifier>
         <INSDQualifier_name>mod_base</INSDQualifier_name>
         <INSDQualifier_value>OTHER</INSDQualifier_value>
```

```
      </INSDQualifier>
      <INSDQualifier id="q493">
       <INSDQualifier_name>note</INSDQualifier_name>
       <INSDQualifier_value>2&apos;-O-methyl nucleotide</INSDQualifier_value>
       <NonEnglishQualifier_value>2&apos;-O-甲基核苷酸
</NonEnglishQualifier_value>
      </INSDQualifier>
     </INSDFeature_quals>
    </INSDFeature>
    <INSDFeature>
     <INSDFeature_key>modified_base</INSDFeature_key>
     <INSDFeature_location>19</INSDFeature_location>
     <INSDFeature_quals>
      <INSDQualifier>
       <INSDQualifier_name>mod_base</INSDQualifier_name>
       <INSDQualifier_value>OTHER</INSDQualifier_value>
      </INSDQualifier>
      <INSDQualifier id="q494">
       <INSDQualifier_name>note</INSDQualifier_name>
       <INSDQualifier_value>2&apos;-O-methyl nucleotide</INSDQualifier_value>
       <NonEnglishQualifier_value>2&apos;-O-甲基核苷酸
</NonEnglishQualifier_value>
      </INSDQualifier>
     </INSDFeature_quals>
    </INSDFeature>
    <INSDFeature>
     <INSDFeature_key>modified_base</INSDFeature_key>
     <INSDFeature_location>20</INSDFeature_location>
     <INSDFeature_quals>
      <INSDQualifier>
       <INSDQualifier_name>mod_base</INSDQualifier_name>
       <INSDQualifier_value>OTHER</INSDQualifier_value>
      </INSDQualifier>
      <INSDQualifier id="q495">
       <INSDQualifier_name>note</INSDQualifier_name>
       <INSDQualifier_value>2&apos;-O-methyl nucleotide</INSDQualifier_value>
       <NonEnglishQualifier_value>2&apos;-O-甲基核苷酸
</NonEnglishQualifier_value>
      </INSDQualifier>
```

```
      </INSDFeature_quals>
     </INSDFeature>
     <INSDFeature>
      <INSDFeature_key>modified_base</INSDFeature_key>
      <INSDFeature_location>21</INSDFeature_location>
      <INSDFeature_quals>
       <INSDQualifier>
        <INSDQualifier_name>mod_base</INSDQualifier_name>
        <INSDQualifier_value>OTHER</INSDQualifier_value>
       </INSDQualifier>
       <INSDQualifier id="q496">
        <INSDQualifier_name>note</INSDQualifier_name>
        <INSDQualifier_value>2&apos;-O-methyl nucleotide</INSDQualifier_value>
        <NonEnglishQualifier_value>2&apos;-O-甲基核苷酸
</NonEnglishQualifier_value>
       </INSDQualifier>
      </INSDFeature_quals>
     </INSDFeature>
     <INSDFeature>
      <INSDFeature_key>modified_base</INSDFeature_key>
      <INSDFeature_location>22</INSDFeature_location>
      <INSDFeature_quals>
       <INSDQualifier>
        <INSDQualifier_name>mod_base</INSDQualifier_name>
        <INSDQualifier_value>OTHER</INSDQualifier_value>
       </INSDQualifier>
       <INSDQualifier id="q497">
        <INSDQualifier_name>note</INSDQualifier_name>
        <INSDQualifier_value>2&apos;-O-methyl nucleotide</INSDQualifier_value>
        <NonEnglishQualifier_value>2&apos;-O-甲基核苷酸
</NonEnglishQualifier_value>
       </INSDQualifier>
      </INSDFeature_quals>
     </INSDFeature>
     <INSDFeature>
      <INSDFeature_key>modified_base</INSDFeature_key>
      <INSDFeature_location>23</INSDFeature_location>
      <INSDFeature_quals>
       <INSDQualifier>
```

```
        <INSDQualifier_name>mod_base</INSDQualifier_name>
        <INSDQualifier_value>OTHER</INSDQualifier_value>
       </INSDQualifier>
       <INSDQualifier id="q498">
        <INSDQualifier_name>note</INSDQualifier_name>
        <INSDQualifier_value>2&apos;-O-methyl nucleotide</INSDQualifier_value>
        <NonEnglishQualifier_value>2&apos;-O-甲基核苷酸
</NonEnglishQualifier_value>
      </INSDQualifier>
     </INSDFeature_quals>
    </INSDFeature>
    <INSDFeature>
     <INSDFeature_key>modified_base</INSDFeature_key>
     <INSDFeature_location>24</INSDFeature_location>
     <INSDFeature_quals>
      <INSDQualifier>
       <INSDQualifier_name>mod_base</INSDQualifier_name>
       <INSDQualifier_value>OTHER</INSDQualifier_value>
      </INSDQualifier>
      <INSDQualifier id="q499">
       <INSDQualifier_name>note</INSDQualifier_name>
       <INSDQualifier_value>2&apos;-O-methyl nucleotide</INSDQualifier_value>
       <NonEnglishQualifier_value>2&apos;-O-甲基核苷酸
</NonEnglishQualifier_value>
      </INSDQualifier>
     </INSDFeature_quals>
    </INSDFeature>
    <INSDFeature>
     <INSDFeature_key>modified_base</INSDFeature_key>
     <INSDFeature_location>25</INSDFeature_location>
     <INSDFeature_quals>
      <INSDQualifier>
       <INSDQualifier_name>mod_base</INSDQualifier_name>
       <INSDQualifier_value>OTHER</INSDQualifier_value>
      </INSDQualifier>
      <INSDQualifier id="q500">
       <INSDQualifier_name>note</INSDQualifier_name>
       <INSDQualifier_value>2&apos;-O-methyl nucleotide</INSDQualifier_value>
       <NonEnglishQualifier_value>2&apos;-O-甲基核苷酸
</NonEnglishQualifier_value>
```

```
      </INSDQualifier>
     </INSDFeature_quals>
    </INSDFeature>
    <INSDFeature>
     <INSDFeature_key>modified_base</INSDFeature_key>
     <INSDFeature_location>26</INSDFeature_location>
     <INSDFeature_quals>
      <INSDQualifier>
       <INSDQualifier_name>mod_base</INSDQualifier_name>
       <INSDQualifier_value>OTHER</INSDQualifier_value>
      </INSDQualifier>
      <INSDQualifier id="q501">
       <INSDQualifier_name>note</INSDQualifier_name>
       <INSDQualifier_value>2&apos;-O-methyl nucleotide</INSDQualifier_value>
       <NonEnglishQualifier_value>2&apos;-O-甲基核苷酸
</NonEnglishQualifier_value>
      </INSDQualifier>
     </INSDFeature_quals>
    </INSDFeature>
    <INSDFeature>
     <INSDFeature_key>modified_base</INSDFeature_key>
     <INSDFeature_location>27</INSDFeature_location>
     <INSDFeature_quals>
      <INSDQualifier>
       <INSDQualifier_name>mod_base</INSDQualifier_name>
       <INSDQualifier_value>OTHER</INSDQualifier_value>
      </INSDQualifier>
      <INSDQualifier id="q502">
       <INSDQualifier_name>note</INSDQualifier_name>
       <INSDQualifier_value>2&apos;-O-methyl nucleotide</INSDQualifier_value>
       <NonEnglishQualifier_value>2&apos;-O-甲基核苷酸
</NonEnglishQualifier_value>
      </INSDQualifier>
     </INSDFeature_quals>
    </INSDFeature>
    <INSDFeature>
     <INSDFeature_key>modified_base</INSDFeature_key>
     <INSDFeature_location>28</INSDFeature_location>
     <INSDFeature_quals>
```

```
      <INSDQualifier>
       <INSDQualifier_name>mod_base</INSDQualifier_name>
       <INSDQualifier_value>OTHER</INSDQualifier_value>
      </INSDQualifier>
      <INSDQualifier id="q503">
       <INSDQualifier_name>note</INSDQualifier_name>
       <INSDQualifier_value>2&apos;-aminodiethoxymethanol-Adenine-N-
acetylgalactosamine</INSDQualifier_value>
       <NonEnglishQualifier_value>2&apos;-胺基二乙氧基甲醇-腺嘌呤-N-乙醯基半乳糖
胺</NonEnglishQualifier_value>
      </INSDQualifier>
     </INSDFeature_quals>
    </INSDFeature>
    <INSDFeature>
     <INSDFeature_key>modified_base</INSDFeature_key>
     <INSDFeature_location>29</INSDFeature_location>
     <INSDFeature_quals>
      <INSDQualifier>
       <INSDQualifier_name>mod_base</INSDQualifier_name>
       <INSDQualifier_value>OTHER</INSDQualifier_value>
      </INSDQualifier>
      <INSDQualifier id="q504">
       <INSDQualifier_name>note</INSDQualifier_name>
       <INSDQualifier_value>2&apos;-aminodiethoxymethanol-Adenine-N-
acetylgalactosamine</INSDQualifier_value>
       <NonEnglishQualifier_value>2&apos;-胺基二乙氧基甲醇-腺嘌呤-N-乙醯基半乳糖
胺</NonEnglishQualifier_value>
      </INSDQualifier>
     </INSDFeature_quals>
    </INSDFeature>
    <INSDFeature>
     <INSDFeature_key>modified_base</INSDFeature_key>
     <INSDFeature_location>30</INSDFeature_location>
     <INSDFeature_quals>
      <INSDQualifier>
       <INSDQualifier_name>mod_base</INSDQualifier_name>
       <INSDQualifier_value>OTHER</INSDQualifier_value>
      </INSDQualifier>
      <INSDQualifier id="q505">
```

```
        <INSDQualifier_name>note</INSDQualifier_name>
        <INSDQualifier_value>2&apos;-aminodiethoxymethanol-Adenine-N-
acetylgalactosamine</INSDQualifier_value>
        <NonEnglishQualifier_value>2&apos;-胺基二乙氧基甲醇-腺嘌呤-N-乙醯基半乳糖
胺</NonEnglishQualifier_value>
       </INSDQualifier>
      </INSDFeature_quals>
     </INSDFeature>
     <INSDFeature>
      <INSDFeature_key>modified_base</INSDFeature_key>
      <INSDFeature_location>31</INSDFeature_location>
      <INSDFeature_quals>
       <INSDQualifier>
        <INSDQualifier_name>mod_base</INSDQualifier_name>
        <INSDQualifier_value>OTHER</INSDQualifier_value>
       </INSDQualifier>
       <INSDQualifier id="q506">
        <INSDQualifier_name>note</INSDQualifier_name>
        <INSDQualifier_value>2&apos;-O-methyl nucleotide</INSDQualifier_value>
        <NonEnglishQualifier_value>2&apos;-O-甲基核苷酸
</NonEnglishQualifier_value>
       </INSDQualifier>
      </INSDFeature_quals>
     </INSDFeature>
     <INSDFeature>
      <INSDFeature_key>modified_base</INSDFeature_key>
      <INSDFeature_location>32</INSDFeature_location>
      <INSDFeature_quals>
       <INSDQualifier>
        <INSDQualifier_name>mod_base</INSDQualifier_name>
        <INSDQualifier_value>OTHER</INSDQualifier_value>
       </INSDQualifier>
       <INSDQualifier id="q507">
        <INSDQualifier_name>note</INSDQualifier_name>
        <INSDQualifier_value>2&apos;-O-methyl nucleotide</INSDQualifier_value>
        <NonEnglishQualifier_value>2&apos;-O-甲基核苷酸
</NonEnglishQualifier_value>
       </INSDQualifier>
      </INSDFeature_quals>
```

```
    </INSDFeature>
    <INSDFeature>
     <INSDFeature_key>modified_base</INSDFeature_key>
     <INSDFeature_location>33</INSDFeature_location>
     <INSDFeature_quals>
      <INSDQualifier>
       <INSDQualifier_name>mod_base</INSDQualifier_name>
       <INSDQualifier_value>OTHER</INSDQualifier_value>
      </INSDQualifier>
      <INSDQualifier id="q508">
       <INSDQualifier_name>note</INSDQualifier_name>
       <INSDQualifier_value>2&apos;-O-methyl nucleotide</INSDQualifier_value>
       <NonEnglishQualifier_value>2&apos;-O-甲基核苷酸
</NonEnglishQualifier_value>
      </INSDQualifier>
     </INSDFeature_quals>
    </INSDFeature>
    <INSDFeature>
     <INSDFeature_key>modified_base</INSDFeature_key>
     <INSDFeature_location>34</INSDFeature_location>
     <INSDFeature_quals>
      <INSDQualifier>
       <INSDQualifier_name>mod_base</INSDQualifier_name>
       <INSDQualifier_value>OTHER</INSDQualifier_value>
      </INSDQualifier>
      <INSDQualifier id="q509">
       <INSDQualifier_name>note</INSDQualifier_name>
       <INSDQualifier_value>2&apos;-O-methyl nucleotide</INSDQualifier_value>
       <NonEnglishQualifier_value>2&apos;-O-甲基核苷酸
</NonEnglishQualifier_value>
      </INSDQualifier>
     </INSDFeature_quals>
    </INSDFeature>
    <INSDFeature>
     <INSDFeature_key>modified_base</INSDFeature_key>
     <INSDFeature_location>35</INSDFeature_location>
     <INSDFeature_quals>
      <INSDQualifier>
       <INSDQualifier_name>mod_base</INSDQualifier_name>
```

```
        <INSDQualifier_value>OTHER</INSDQualifier_value>
       </INSDQualifier>
       <INSDQualifier id="q510">
        <INSDQualifier_name>note</INSDQualifier_name>
        <INSDQualifier_value>2&apos;-O-methyl nucleotide</INSDQualifier_value>
        <NonEnglishQualifier_value>2&apos;-O-甲基核苷酸
</NonEnglishQualifier_value>
       </INSDQualifier>
      </INSDFeature_quals>
     </INSDFeature>
     <INSDFeature>
      <INSDFeature_key>modified_base</INSDFeature_key>
      <INSDFeature_location>36</INSDFeature_location>
      <INSDFeature_quals>
       <INSDQualifier>
        <INSDQualifier_name>mod_base</INSDQualifier_name>
        <INSDQualifier_value>OTHER</INSDQualifier_value>
       </INSDQualifier>
       <INSDQualifier id="q511">
        <INSDQualifier_name>note</INSDQualifier_name>
        <INSDQualifier_value>2&apos;-O-methyl nucleotide</INSDQualifier_value>
        <NonEnglishQualifier_value>2&apos;-O-甲基核苷酸
</NonEnglishQualifier_value>
       </INSDQualifier>
      </INSDFeature_quals>
     </INSDFeature>
    </INSDSeq_feature-table>
    <INSDSeq_sequence>gtttgcctacatctacttcagcagccgaaaggctgc</INSDSeq_sequence>
   </INSDSeq>
  </SequenceData>
  <SequenceData sequenceIDNumber="396">
   <INSDSeq>
    <INSDSeq_length>22</INSDSeq_length>
    <INSDSeq_moltype>RNA</INSDSeq_moltype>
    <INSDSeq_division>PAT</INSDSeq_division>
    <INSDSeq_feature-table>
     <INSDFeature>
      <INSDFeature_key>source</INSDFeature_key>
      <INSDFeature_location>1..22</INSDFeature_location>
```

```
      <INSDFeature_quals>
       <INSDQualifier>
        <INSDQualifier_name>mol_type</INSDQualifier_name>
        <INSDQualifier_value>other RNA</INSDQualifier_value>
       </INSDQualifier>
       <INSDQualifier id="q512">
        <INSDQualifier_name>organism</INSDQualifier_name>
        <INSDQualifier_value>synthetic construct</INSDQualifier_value>
        <NonEnglishQualifier_value>合成構築體</NonEnglishQualifier_value>
       </INSDQualifier>
      </INSDFeature_quals>
     </INSDFeature>
     <INSDFeature>
      <INSDFeature_key>modified_base</INSDFeature_key>
      <INSDFeature_location>1</INSDFeature_location>
      <INSDFeature_quals>
       <INSDQualifier>
        <INSDQualifier_name>mod_base</INSDQualifier_name>
        <INSDQualifier_value>OTHER</INSDQualifier_value>
       </INSDQualifier>
       <INSDQualifier id="q513">
        <INSDQualifier_name>note</INSDQualifier_name>
        <INSDQualifier_value>4&apos;-O-monomethylphosphonate-2&apos;-O-methyl-
modified nucleotide</INSDQualifier_value>
        <NonEnglishQualifier_value>4&apos;-O-單甲基膦酸酯-2&apos;-O-甲基修飾之核
苷酸</NonEnglishQualifier_value>
       </INSDQualifier>
      </INSDFeature_quals>
     </INSDFeature>
     <INSDFeature>
      <INSDFeature_key>modified_base</INSDFeature_key>
      <INSDFeature_location>2</INSDFeature_location>
      <INSDFeature_quals>
       <INSDQualifier>
        <INSDQualifier_name>mod_base</INSDQualifier_name>
        <INSDQualifier_value>OTHER</INSDQualifier_value>
       </INSDQualifier>
       <INSDQualifier id="q514">
        <INSDQualifier_name>note</INSDQualifier_name>
```

```
        <INSDQualifier_value>2&apos;-fluoro nucleotide
phosphorothioate</INSDQualifier_value>
        <NonEnglishQualifier_value>2&apos;-氟核苷酸硫代磷酸酯
</NonEnglishQualifier_value>
       </INSDQualifier>
      </INSDFeature_quals>
     </INSDFeature>
     <INSDFeature>
      <INSDFeature_key>modified_base</INSDFeature_key>
      <INSDFeature_location>3</INSDFeature_location>
      <INSDFeature_quals>
       <INSDQualifier>
        <INSDQualifier_name>mod_base</INSDQualifier_name>
        <INSDQualifier_value>OTHER</INSDQualifier_value>
       </INSDQualifier>
       <INSDQualifier id="q515">
        <INSDQualifier_name>note</INSDQualifier_name>
        <INSDQualifier_value>2&apos;-fluoro nucleotide
phosphorothioate</INSDQualifier_value>
        <NonEnglishQualifier_value>2&apos;-氟核苷酸硫代磷酸酯
</NonEnglishQualifier_value>
       </INSDQualifier>
      </INSDFeature_quals>
     </INSDFeature>
     <INSDFeature>
      <INSDFeature_key>modified_base</INSDFeature_key>
      <INSDFeature_location>4</INSDFeature_location>
      <INSDFeature_quals>
       <INSDQualifier>
        <INSDQualifier_name>mod_base</INSDQualifier_name>
        <INSDQualifier_value>OTHER</INSDQualifier_value>
       </INSDQualifier>
       <INSDQualifier id="q516">
        <INSDQualifier_name>note</INSDQualifier_name>
        <INSDQualifier_value>2&apos;-fluoro nucleotide</INSDQualifier_value>
        <NonEnglishQualifier_value>2&apos;-氟核苷酸</NonEnglishQualifier_value>
       </INSDQualifier>
      </INSDFeature_quals>
     </INSDFeature>
```

```
      <INSDFeature>
       <INSDFeature_key>modified_base</INSDFeature_key>
       <INSDFeature_location>5</INSDFeature_location>
       <INSDFeature_quals>
        <INSDQualifier>
         <INSDQualifier_name>mod_base</INSDQualifier_name>
         <INSDQualifier_value>OTHER</INSDQualifier_value>
        </INSDQualifier>
        <INSDQualifier id="q517">
         <INSDQualifier_name>note</INSDQualifier_name>
         <INSDQualifier_value>2&apos;-fluoro nucleotide</INSDQualifier_value>
         <NonEnglishQualifier_value>2&apos;-氟核苷酸</NonEnglishQualifier_value>
        </INSDQualifier>
       </INSDFeature_quals>
      </INSDFeature>
      <INSDFeature>
       <INSDFeature_key>modified_base</INSDFeature_key>
       <INSDFeature_location>6</INSDFeature_location>
       <INSDFeature_quals>
        <INSDQualifier>
         <INSDQualifier_name>mod_base</INSDQualifier_name>
         <INSDQualifier_value>OTHER</INSDQualifier_value>
        </INSDQualifier>
        <INSDQualifier id="q518">
         <INSDQualifier_name>note</INSDQualifier_name>
         <INSDQualifier_value>2&apos;-O-methyl nucleotide</INSDQualifier_value>
         <NonEnglishQualifier_value>2&apos;-O-甲基核苷酸
</NonEnglishQualifier_value>
        </INSDQualifier>
       </INSDFeature_quals>
      </INSDFeature>
      <INSDFeature>
       <INSDFeature_key>modified_base</INSDFeature_key>
       <INSDFeature_location>7</INSDFeature_location>
       <INSDFeature_quals>
        <INSDQualifier>
         <INSDQualifier_name>mod_base</INSDQualifier_name>
         <INSDQualifier_value>OTHER</INSDQualifier_value>
        </INSDQualifier>
```

```
        <INSDQualifier id="q519">
         <INSDQualifier_name>note</INSDQualifier_name>
         <INSDQualifier_value>2&apos;-fluoro nucleotide</INSDQualifier_value>
         <NonEnglishQualifier_value>2&apos;-氟核苷酸</NonEnglishQualifier_value>
        </INSDQualifier>
       </INSDFeature_quals>
      </INSDFeature>
      <INSDFeature>
       <INSDFeature_key>modified_base</INSDFeature_key>
       <INSDFeature_location>8</INSDFeature_location>
       <INSDFeature_quals>
        <INSDQualifier>
         <INSDQualifier_name>mod_base</INSDQualifier_name>
         <INSDQualifier_value>OTHER</INSDQualifier_value>
        </INSDQualifier>
        <INSDQualifier id="q520">
         <INSDQualifier_name>note</INSDQualifier_name>
         <INSDQualifier_value>2&apos;-O-methyl nucleotide</INSDQualifier_value>
         <NonEnglishQualifier_value>2&apos;-O-甲基核苷酸
</NonEnglishQualifier_value>
        </INSDQualifier>
       </INSDFeature_quals>
      </INSDFeature>
      <INSDFeature>
       <INSDFeature_key>modified_base</INSDFeature_key>
       <INSDFeature_location>9</INSDFeature_location>
       <INSDFeature_quals>
        <INSDQualifier>
         <INSDQualifier_name>mod_base</INSDQualifier_name>
         <INSDQualifier_value>OTHER</INSDQualifier_value>
        </INSDQualifier>
        <INSDQualifier id="q521">
         <INSDQualifier_name>note</INSDQualifier_name>
         <INSDQualifier_value>2&apos;-O-methyl nucleotide</INSDQualifier_value>
         <NonEnglishQualifier_value>2&apos;-O-甲基核苷酸
</NonEnglishQualifier_value>
        </INSDQualifier>
       </INSDFeature_quals>
      </INSDFeature>
```

```
    <INSDFeature>
     <INSDFeature_key>modified_base</INSDFeature_key>
     <INSDFeature_location>10</INSDFeature_location>
     <INSDFeature_quals>
      <INSDQualifier>
       <INSDQualifier_name>mod_base</INSDQualifier_name>
       <INSDQualifier_value>OTHER</INSDQualifier_value>
      </INSDQualifier>
      <INSDQualifier id="q522">
       <INSDQualifier_name>note</INSDQualifier_name>
       <INSDQualifier_value>2&apos;-fluoro nucleotide</INSDQualifier_value>
       <NonEnglishQualifier_value>2&apos;-氟核苷酸</NonEnglishQualifier_value>
      </INSDQualifier>
     </INSDFeature_quals>
    </INSDFeature>
    <INSDFeature>
     <INSDFeature_key>modified_base</INSDFeature_key>
     <INSDFeature_location>11</INSDFeature_location>
     <INSDFeature_quals>
      <INSDQualifier>
       <INSDQualifier_name>mod_base</INSDQualifier_name>
       <INSDQualifier_value>OTHER</INSDQualifier_value>
      </INSDQualifier>
      <INSDQualifier id="q523">
       <INSDQualifier_name>note</INSDQualifier_name>
       <INSDQualifier_value>2&apos;-O-methyl nucleotide</INSDQualifier_value>
       <NonEnglishQualifier_value>2&apos;-O-甲基核苷酸
</NonEnglishQualifier_value>
      </INSDQualifier>
     </INSDFeature_quals>
    </INSDFeature>
    <INSDFeature>
     <INSDFeature_key>modified_base</INSDFeature_key>
     <INSDFeature_location>12</INSDFeature_location>
     <INSDFeature_quals>
      <INSDQualifier>
       <INSDQualifier_name>mod_base</INSDQualifier_name>
       <INSDQualifier_value>OTHER</INSDQualifier_value>
      </INSDQualifier>
```

```
      <INSDQualifier id="q524">
       <INSDQualifier_name>note</INSDQualifier_name>
       <INSDQualifier_value>2&apos;-O-methyl nucleotide</INSDQualifier_value>
       <NonEnglishQualifier_value>2&apos;-O-甲基核苷酸
</NonEnglishQualifier_value>
      </INSDQualifier>
     </INSDFeature_quals>
    </INSDFeature>
    <INSDFeature>
     <INSDFeature_key>modified_base</INSDFeature_key>
     <INSDFeature_location>13</INSDFeature_location>
     <INSDFeature_quals>
      <INSDQualifier>
       <INSDQualifier_name>mod_base</INSDQualifier_name>
       <INSDQualifier_value>OTHER</INSDQualifier_value>
      </INSDQualifier>
      <INSDQualifier id="q525">
       <INSDQualifier_name>note</INSDQualifier_name>
       <INSDQualifier_value>2&apos;-O-methyl nucleotide</INSDQualifier_value>
       <NonEnglishQualifier_value>2&apos;-O-甲基核苷酸
</NonEnglishQualifier_value>
      </INSDQualifier>
     </INSDFeature_quals>
    </INSDFeature>
    <INSDFeature>
     <INSDFeature_key>modified_base</INSDFeature_key>
     <INSDFeature_location>14</INSDFeature_location>
     <INSDFeature_quals>
      <INSDQualifier>
       <INSDQualifier_name>mod_base</INSDQualifier_name>
       <INSDQualifier_value>OTHER</INSDQualifier_value>
      </INSDQualifier>
      <INSDQualifier id="q526">
       <INSDQualifier_name>note</INSDQualifier_name>
       <INSDQualifier_value>2&apos;-fluoro nucleotide</INSDQualifier_value>
       <NonEnglishQualifier_value>2&apos;-氟核苷酸</NonEnglishQualifier_value>
      </INSDQualifier>
     </INSDFeature_quals>
    </INSDFeature>
```

```
      <INSDFeature>
       <INSDFeature_key>modified_base</INSDFeature_key>
       <INSDFeature_location>15</INSDFeature_location>
       <INSDFeature_quals>
        <INSDQualifier>
         <INSDQualifier_name>mod_base</INSDQualifier_name>
         <INSDQualifier_value>OTHER</INSDQualifier_value>
        </INSDQualifier>
        <INSDQualifier id="q527">
         <INSDQualifier_name>note</INSDQualifier_name>
         <INSDQualifier_value>2&apos;-O-methyl nucleotide</INSDQualifier_value>
         <NonEnglishQualifier_value>2&apos;-O-甲基核苷酸
</NonEnglishQualifier_value>
        </INSDQualifier>
       </INSDFeature_quals>
      </INSDFeature>
      <INSDFeature>
       <INSDFeature_key>modified_base</INSDFeature_key>
       <INSDFeature_location>16</INSDFeature_location>
       <INSDFeature_quals>
        <INSDQualifier>
         <INSDQualifier_name>mod_base</INSDQualifier_name>
         <INSDQualifier_value>OTHER</INSDQualifier_value>
        </INSDQualifier>
        <INSDQualifier id="q528">
         <INSDQualifier_name>note</INSDQualifier_name>
         <INSDQualifier_value>2&apos;-O-methyl nucleotide</INSDQualifier_value>
         <NonEnglishQualifier_value>2&apos;-O-甲基核苷酸
</NonEnglishQualifier_value>
        </INSDQualifier>
       </INSDFeature_quals>
      </INSDFeature>
      <INSDFeature>
       <INSDFeature_key>modified_base</INSDFeature_key>
       <INSDFeature_location>17</INSDFeature_location>
       <INSDFeature_quals>
        <INSDQualifier>
         <INSDQualifier_name>mod_base</INSDQualifier_name>
         <INSDQualifier_value>OTHER</INSDQualifier_value>
```

```
      </INSDQualifier>
      <INSDQualifier id="q529">
       <INSDQualifier_name>note</INSDQualifier_name>
       <INSDQualifier_value>2&apos;-O-methyl nucleotide</INSDQualifier_value>
       <NonEnglishQualifier_value>2&apos;-O-甲基核苷酸
</NonEnglishQualifier_value>
      </INSDQualifier>
     </INSDFeature_quals>
    </INSDFeature>
    <INSDFeature>
     <INSDFeature_key>modified_base</INSDFeature_key>
     <INSDFeature_location>18</INSDFeature_location>
     <INSDFeature_quals>
      <INSDQualifier>
       <INSDQualifier_name>mod_base</INSDQualifier_name>
       <INSDQualifier_value>OTHER</INSDQualifier_value>
      </INSDQualifier>
      <INSDQualifier id="q530">
       <INSDQualifier_name>note</INSDQualifier_name>
       <INSDQualifier_value>2&apos;-O-methyl nucleotide</INSDQualifier_value>
       <NonEnglishQualifier_value>2&apos;-O-甲基核苷酸
</NonEnglishQualifier_value>
      </INSDQualifier>
     </INSDFeature_quals>
    </INSDFeature>
    <INSDFeature>
     <INSDFeature_key>modified_base</INSDFeature_key>
     <INSDFeature_location>19</INSDFeature_location>
     <INSDFeature_quals>
      <INSDQualifier>
       <INSDQualifier_name>mod_base</INSDQualifier_name>
       <INSDQualifier_value>OTHER</INSDQualifier_value>
      </INSDQualifier>
      <INSDQualifier id="q531">
       <INSDQualifier_name>note</INSDQualifier_name>
       <INSDQualifier_value>2&apos;-O-methyl nucleotide</INSDQualifier_value>
       <NonEnglishQualifier_value>2&apos;-O-甲基核苷酸
</NonEnglishQualifier_value>
      </INSDQualifier>
```

```
      </INSDFeature_quals>
     </INSDFeature>
     <INSDFeature>
      <INSDFeature_key>modified_base</INSDFeature_key>
      <INSDFeature_location>20</INSDFeature_location>
      <INSDFeature_quals>
       <INSDQualifier>
        <INSDQualifier_name>mod_base</INSDQualifier_name>
        <INSDQualifier_value>OTHER</INSDQualifier_value>
       </INSDQualifier>
       <INSDQualifier id="q532">
        <INSDQualifier_name>note</INSDQualifier_name>
        <INSDQualifier_value>2&apos;-O-methyl nucleotide
phosphorothioate</INSDQualifier_value>
       <NonEnglishQualifier_value>2&apos;-O-甲基核苷酸硫代磷酸酯
</NonEnglishQualifier_value>
       </INSDQualifier>
      </INSDFeature_quals>
     </INSDFeature>
     <INSDFeature>
      <INSDFeature_key>modified_base</INSDFeature_key>
      <INSDFeature_location>21</INSDFeature_location>
      <INSDFeature_quals>
       <INSDQualifier>
        <INSDQualifier_name>mod_base</INSDQualifier_name>
        <INSDQualifier_value>OTHER</INSDQualifier_value>
       </INSDQualifier>
       <INSDQualifier id="q533">
        <INSDQualifier_name>note</INSDQualifier_name>
        <INSDQualifier_value>2&apos;-O-methyl nucleotide
phosphorothioate</INSDQualifier_value>
       <NonEnglishQualifier_value>2&apos;-O-甲基核苷酸硫代磷酸酯
</NonEnglishQualifier_value>
       </INSDQualifier>
      </INSDFeature_quals>
     </INSDFeature>
     <INSDFeature>
      <INSDFeature_key>modified_base</INSDFeature_key>
      <INSDFeature_location>22</INSDFeature_location>
```

```
      <INSDFeature_quals>
       <INSDQualifier>
        <INSDQualifier_name>mod_base</INSDQualifier_name>
        <INSDQualifier_value>OTHER</INSDQualifier_value>
       </INSDQualifier>
       <INSDQualifier id="q534">
        <INSDQualifier_name>note</INSDQualifier_name>
        <INSDQualifier_value>2&apos;-O-methyl nucleotide</INSDQualifier_value>
        <NonEnglishQualifier_value>2&apos;-O-甲基核苷酸
</NonEnglishQualifier_value>
       </INSDQualifier>
      </INSDFeature_quals>
     </INSDFeature>
    </INSDSeq_feature-table>
    <INSDSeq_sequence>tgaagtagatgtaggcaaacgg</INSDSeq_sequence>
   </INSDSeq>
  </SequenceData>
  <SequenceData sequenceIDNumber="397">
   <INSDSeq>
    <INSDSeq_length>36</INSDSeq_length>
    <INSDSeq_moltype>RNA</INSDSeq_moltype>
    <INSDSeq_division>PAT</INSDSeq_division>
    <INSDSeq_feature-table>
     <INSDFeature>
      <INSDFeature_key>source</INSDFeature_key>
      <INSDFeature_location>1..36</INSDFeature_location>
      <INSDFeature_quals>
       <INSDQualifier>
        <INSDQualifier_name>mol_type</INSDQualifier_name>
        <INSDQualifier_value>other RNA</INSDQualifier_value>
       </INSDQualifier>
       <INSDQualifier id="q535">
        <INSDQualifier_name>organism</INSDQualifier_name>
        <INSDQualifier_value>synthetic construct</INSDQualifier_value>
        <NonEnglishQualifier_value>合成構築體</NonEnglishQualifier_value>
       </INSDQualifier>
      </INSDFeature_quals>
     </INSDFeature>
     <INSDFeature>
```

```
      <INSDFeature_key>modified_base</INSDFeature_key>
      <INSDFeature_location>1</INSDFeature_location>
      <INSDFeature_quals>
       <INSDQualifier>
        <INSDQualifier_name>mod_base</INSDQualifier_name>
        <INSDQualifier_value>OTHER</INSDQualifier_value>
       </INSDQualifier>
       <INSDQualifier id="q536">
        <INSDQualifier_name>note</INSDQualifier_name>
        <INSDQualifier_value>2&apos;-O-methyl nucleotide
phosphorothioate</INSDQualifier_value>
        <NonEnglishQualifier_value>2&apos;-O-甲基核苷酸硫代磷酸酯
</NonEnglishQualifier_value>
       </INSDQualifier>
      </INSDFeature_quals>
     </INSDFeature>
     <INSDFeature>
      <INSDFeature_key>modified_base</INSDFeature_key>
      <INSDFeature_location>2</INSDFeature_location>
      <INSDFeature_quals>
       <INSDQualifier>
        <INSDQualifier_name>mod_base</INSDQualifier_name>
        <INSDQualifier_value>OTHER</INSDQualifier_value>
       </INSDQualifier>
       <INSDQualifier id="q537">
        <INSDQualifier_name>note</INSDQualifier_name>
        <INSDQualifier_value>2&apos;-O-methyl nucleotide</INSDQualifier_value>
        <NonEnglishQualifier_value>2&apos;-O-甲基核苷酸
</NonEnglishQualifier_value>
       </INSDQualifier>
      </INSDFeature_quals>
     </INSDFeature>
     <INSDFeature>
      <INSDFeature_key>modified_base</INSDFeature_key>
      <INSDFeature_location>3</INSDFeature_location>
      <INSDFeature_quals>
       <INSDQualifier>
        <INSDQualifier_name>mod_base</INSDQualifier_name>
        <INSDQualifier_value>OTHER</INSDQualifier_value>
```

```
      </INSDQualifier>
      <INSDQualifier id="q538">
       <INSDQualifier_name>note</INSDQualifier_name>
       <INSDQualifier_value>2&apos;-O-methyl nucleotide</INSDQualifier_value>
       <NonEnglishQualifier_value>2&apos;-O-甲基核苷酸
</NonEnglishQualifier_value>
      </INSDQualifier>
     </INSDFeature_quals>
    </INSDFeature>
    <INSDFeature>
     <INSDFeature_key>modified_base</INSDFeature_key>
     <INSDFeature_location>4</INSDFeature_location>
     <INSDFeature_quals>
      <INSDQualifier>
       <INSDQualifier_name>mod_base</INSDQualifier_name>
       <INSDQualifier_value>OTHER</INSDQualifier_value>
      </INSDQualifier>
      <INSDQualifier id="q539">
       <INSDQualifier_name>note</INSDQualifier_name>
       <INSDQualifier_value>2&apos;-O-methyl nucleotide</INSDQualifier_value>
       <NonEnglishQualifier_value>2&apos;-O-甲基核苷酸
</NonEnglishQualifier_value>
      </INSDQualifier>
     </INSDFeature_quals>
    </INSDFeature>
    <INSDFeature>
     <INSDFeature_key>modified_base</INSDFeature_key>
     <INSDFeature_location>5</INSDFeature_location>
     <INSDFeature_quals>
      <INSDQualifier>
       <INSDQualifier_name>mod_base</INSDQualifier_name>
       <INSDQualifier_value>OTHER</INSDQualifier_value>
      </INSDQualifier>
      <INSDQualifier id="q540">
       <INSDQualifier_name>note</INSDQualifier_name>
       <INSDQualifier_value>2&apos;-O-methyl nucleotide</INSDQualifier_value>
       <NonEnglishQualifier_value>2&apos;-O-甲基核苷酸
</NonEnglishQualifier_value>
      </INSDQualifier>
```

```
      </INSDFeature_quals>
     </INSDFeature>
     <INSDFeature>
      <INSDFeature_key>modified_base</INSDFeature_key>
      <INSDFeature_location>6</INSDFeature_location>
      <INSDFeature_quals>
       <INSDQualifier>
        <INSDQualifier_name>mod_base</INSDQualifier_name>
        <INSDQualifier_value>OTHER</INSDQualifier_value>
       </INSDQualifier>
       <INSDQualifier id="q541">
        <INSDQualifier_name>note</INSDQualifier_name>
        <INSDQualifier_value>2&apos;-O-methyl nucleotide</INSDQualifier_value>
        <NonEnglishQualifier_value>2&apos;-O-甲基核苷酸
</NonEnglishQualifier_value>
       </INSDQualifier>
      </INSDFeature_quals>
     </INSDFeature>
     <INSDFeature>
      <INSDFeature_key>modified_base</INSDFeature_key>
      <INSDFeature_location>7</INSDFeature_location>
      <INSDFeature_quals>
       <INSDQualifier>
        <INSDQualifier_name>mod_base</INSDQualifier_name>
        <INSDQualifier_value>OTHER</INSDQualifier_value>
       </INSDQualifier>
       <INSDQualifier id="q542">
        <INSDQualifier_name>note</INSDQualifier_name>
        <INSDQualifier_value>2&apos;-O-methyl nucleotide</INSDQualifier_value>
        <NonEnglishQualifier_value>2&apos;-O-甲基核苷酸
</NonEnglishQualifier_value>
       </INSDQualifier>
      </INSDFeature_quals>
     </INSDFeature>
     <INSDFeature>
      <INSDFeature_key>modified_base</INSDFeature_key>
      <INSDFeature_location>8</INSDFeature_location>
      <INSDFeature_quals>
       <INSDQualifier>
```

```
    <INSDQualifier_name>mod_base</INSDQualifier_name>
    <INSDQualifier_value>OTHER</INSDQualifier_value>
   </INSDQualifier>
   <INSDQualifier id="q543">
    <INSDQualifier_name>note</INSDQualifier_name>
    <INSDQualifier_value>2&apos;-fluoro nucleotide</INSDQualifier_value>
    <NonEnglishQualifier_value>2&apos;-氟核苷酸</NonEnglishQualifier_value>
   </INSDQualifier>
  </INSDFeature_quals>
 </INSDFeature>
 <INSDFeature>
  <INSDFeature_key>modified_base</INSDFeature_key>
  <INSDFeature_location>9</INSDFeature_location>
  <INSDFeature_quals>
   <INSDQualifier>
    <INSDQualifier_name>mod_base</INSDQualifier_name>
    <INSDQualifier_value>OTHER</INSDQualifier_value>
   </INSDQualifier>
   <INSDQualifier id="q544">
    <INSDQualifier_name>note</INSDQualifier_name>
    <INSDQualifier_value>2&apos;-fluoro nucleotide</INSDQualifier_value>
    <NonEnglishQualifier_value>2&apos;-氟核苷酸</NonEnglishQualifier_value>
   </INSDQualifier>
  </INSDFeature_quals>
 </INSDFeature>
 <INSDFeature>
  <INSDFeature_key>modified_base</INSDFeature_key>
  <INSDFeature_location>10</INSDFeature_location>
  <INSDFeature_quals>
   <INSDQualifier>
    <INSDQualifier_name>mod_base</INSDQualifier_name>
    <INSDQualifier_value>OTHER</INSDQualifier_value>
   </INSDQualifier>
   <INSDQualifier id="q545">
    <INSDQualifier_name>note</INSDQualifier_name>
    <INSDQualifier_value>2&apos;-fluoro nucleotide</INSDQualifier_value>
    <NonEnglishQualifier_value>2&apos;-氟核苷酸</NonEnglishQualifier_value>
   </INSDQualifier>
  </INSDFeature_quals>
```

```
    </INSDFeature>
    <INSDFeature>
     <INSDFeature_key>modified_base</INSDFeature_key>
     <INSDFeature_location>11</INSDFeature_location>
     <INSDFeature_quals>
      <INSDQualifier>
       <INSDQualifier_name>mod_base</INSDQualifier_name>
       <INSDQualifier_value>OTHER</INSDQualifier_value>
      </INSDQualifier>
      <INSDQualifier id="q546">
       <INSDQualifier_name>note</INSDQualifier_name>
       <INSDQualifier_value>2&apos;-fluoro nucleotide</INSDQualifier_value>
       <NonEnglishQualifier_value>2&apos;-氟核苷酸</NonEnglishQualifier_value>
      </INSDQualifier>
     </INSDFeature_quals>
    </INSDFeature>
    <INSDFeature>
     <INSDFeature_key>modified_base</INSDFeature_key>
     <INSDFeature_location>12</INSDFeature_location>
     <INSDFeature_quals>
      <INSDQualifier>
       <INSDQualifier_name>mod_base</INSDQualifier_name>
       <INSDQualifier_value>OTHER</INSDQualifier_value>
      </INSDQualifier>
      <INSDQualifier id="q547">
       <INSDQualifier_name>note</INSDQualifier_name>
       <INSDQualifier_value>2&apos;-O-methyl nucleotide</INSDQualifier_value>
       <NonEnglishQualifier_value>2&apos;-O-甲基核苷酸
</NonEnglishQualifier_value>
      </INSDQualifier>
     </INSDFeature_quals>
    </INSDFeature>
    <INSDFeature>
     <INSDFeature_key>modified_base</INSDFeature_key>
     <INSDFeature_location>13</INSDFeature_location>
     <INSDFeature_quals>
      <INSDQualifier>
       <INSDQualifier_name>mod_base</INSDQualifier_name>
       <INSDQualifier_value>OTHER</INSDQualifier_value>
```

```
      </INSDQualifier>
      <INSDQualifier id="q548">
       <INSDQualifier_name>note</INSDQualifier_name>
       <INSDQualifier_value>2&apos;-O-methyl nucleotide</INSDQualifier_value>
       <NonEnglishQualifier_value>2&apos;-O-甲基核苷酸
</NonEnglishQualifier_value>
      </INSDQualifier>
     </INSDFeature_quals>
    </INSDFeature>
    <INSDFeature>
     <INSDFeature_key>modified_base</INSDFeature_key>
     <INSDFeature_location>14</INSDFeature_location>
     <INSDFeature_quals>
      <INSDQualifier>
       <INSDQualifier_name>mod_base</INSDQualifier_name>
       <INSDQualifier_value>OTHER</INSDQualifier_value>
      </INSDQualifier>
      <INSDQualifier id="q549">
       <INSDQualifier_name>note</INSDQualifier_name>
       <INSDQualifier_value>2&apos;-O-methyl nucleotide</INSDQualifier_value>
       <NonEnglishQualifier_value>2&apos;-O-甲基核苷酸
</NonEnglishQualifier_value>
      </INSDQualifier>
     </INSDFeature_quals>
    </INSDFeature>
    <INSDFeature>
     <INSDFeature_key>modified_base</INSDFeature_key>
     <INSDFeature_location>15</INSDFeature_location>
     <INSDFeature_quals>
      <INSDQualifier>
       <INSDQualifier_name>mod_base</INSDQualifier_name>
       <INSDQualifier_value>OTHER</INSDQualifier_value>
      </INSDQualifier>
      <INSDQualifier id="q550">
       <INSDQualifier_name>note</INSDQualifier_name>
       <INSDQualifier_value>2&apos;-O-methyl nucleotide</INSDQualifier_value>
       <NonEnglishQualifier_value>2&apos;-O-甲基核苷酸
</NonEnglishQualifier_value>
      </INSDQualifier>
```

```
      </INSDFeature_quals>
     </INSDFeature>
     <INSDFeature>
      <INSDFeature_key>modified_base</INSDFeature_key>
      <INSDFeature_location>16</INSDFeature_location>
      <INSDFeature_quals>
       <INSDQualifier>
        <INSDQualifier_name>mod_base</INSDQualifier_name>
        <INSDQualifier_value>OTHER</INSDQualifier_value>
       </INSDQualifier>
       <INSDQualifier id="q551">
        <INSDQualifier_name>note</INSDQualifier_name>
        <INSDQualifier_value>2&apos;-O-methyl nucleotide</INSDQualifier_value>
        <NonEnglishQualifier_value>2&apos;-O-甲基核苷酸
</NonEnglishQualifier_value>
       </INSDQualifier>
      </INSDFeature_quals>
     </INSDFeature>
     <INSDFeature>
      <INSDFeature_key>modified_base</INSDFeature_key>
      <INSDFeature_location>17</INSDFeature_location>
      <INSDFeature_quals>
       <INSDQualifier>
        <INSDQualifier_name>mod_base</INSDQualifier_name>
        <INSDQualifier_value>OTHER</INSDQualifier_value>
       </INSDQualifier>
       <INSDQualifier id="q552">
        <INSDQualifier_name>note</INSDQualifier_name>
        <INSDQualifier_value>2&apos;-O-methyl nucleotide</INSDQualifier_value>
        <NonEnglishQualifier_value>2&apos;-O-甲基核苷酸
</NonEnglishQualifier_value>
       </INSDQualifier>
      </INSDFeature_quals>
     </INSDFeature>
     <INSDFeature>
      <INSDFeature_key>modified_base</INSDFeature_key>
      <INSDFeature_location>18</INSDFeature_location>
      <INSDFeature_quals>
       <INSDQualifier>
```

```
        <INSDQualifier_name>mod_base</INSDQualifier_name>
        <INSDQualifier_value>OTHER</INSDQualifier_value>
       </INSDQualifier>
       <INSDQualifier id="q553">
        <INSDQualifier_name>note</INSDQualifier_name>
        <INSDQualifier_value>2&apos;-O-methyl nucleotide</INSDQualifier_value>
        <NonEnglishQualifier_value>2&apos;-O-甲基核苷酸
</NonEnglishQualifier_value>
      </INSDQualifier>
     </INSDFeature_quals>
    </INSDFeature>
    <INSDFeature>
     <INSDFeature_key>modified_base</INSDFeature_key>
     <INSDFeature_location>19</INSDFeature_location>
     <INSDFeature_quals>
      <INSDQualifier>
       <INSDQualifier_name>mod_base</INSDQualifier_name>
       <INSDQualifier_value>OTHER</INSDQualifier_value>
      </INSDQualifier>
      <INSDQualifier id="q554">
       <INSDQualifier_name>note</INSDQualifier_name>
       <INSDQualifier_value>2&apos;-O-methyl nucleotide</INSDQualifier_value>
       <NonEnglishQualifier_value>2&apos;-O-甲基核苷酸
</NonEnglishQualifier_value>
      </INSDQualifier>
     </INSDFeature_quals>
    </INSDFeature>
    <INSDFeature>
     <INSDFeature_key>modified_base</INSDFeature_key>
     <INSDFeature_location>20</INSDFeature_location>
     <INSDFeature_quals>
      <INSDQualifier>
       <INSDQualifier_name>mod_base</INSDQualifier_name>
       <INSDQualifier_value>OTHER</INSDQualifier_value>
      </INSDQualifier>
      <INSDQualifier id="q555">
       <INSDQualifier_name>note</INSDQualifier_name>
       <INSDQualifier_value>2&apos;-O-methyl nucleotide</INSDQualifier_value>
       <NonEnglishQualifier_value>2&apos;-O-甲基核苷酸
</NonEnglishQualifier_value>
```

```
      </INSDQualifier>
     </INSDFeature_quals>
    </INSDFeature>
    <INSDFeature>
     <INSDFeature_key>modified_base</INSDFeature_key>
     <INSDFeature_location>21</INSDFeature_location>
     <INSDFeature_quals>
      <INSDQualifier>
       <INSDQualifier_name>mod_base</INSDQualifier_name>
       <INSDQualifier_value>OTHER</INSDQualifier_value>
      </INSDQualifier>
      <INSDQualifier id="q556">
       <INSDQualifier_name>note</INSDQualifier_name>
       <INSDQualifier_value>2&apos;-O-methyl nucleotide</INSDQualifier_value>
       <NonEnglishQualifier_value>2&apos;-O-甲基核苷酸
</NonEnglishQualifier_value>
      </INSDQualifier>
     </INSDFeature_quals>
    </INSDFeature>
    <INSDFeature>
     <INSDFeature_key>modified_base</INSDFeature_key>
     <INSDFeature_location>22</INSDFeature_location>
     <INSDFeature_quals>
      <INSDQualifier>
       <INSDQualifier_name>mod_base</INSDQualifier_name>
       <INSDQualifier_value>OTHER</INSDQualifier_value>
      </INSDQualifier>
      <INSDQualifier id="q557">
       <INSDQualifier_name>note</INSDQualifier_name>
       <INSDQualifier_value>2&apos;-O-methyl nucleotide</INSDQualifier_value>
       <NonEnglishQualifier_value>2&apos;-O-甲基核苷酸
</NonEnglishQualifier_value>
      </INSDQualifier>
     </INSDFeature_quals>
    </INSDFeature>
    <INSDFeature>
     <INSDFeature_key>modified_base</INSDFeature_key>
     <INSDFeature_location>23</INSDFeature_location>
     <INSDFeature_quals>
```

```
        <INSDQualifier>
         <INSDQualifier_name>mod_base</INSDQualifier_name>
         <INSDQualifier_value>OTHER</INSDQualifier_value>
        </INSDQualifier>
        <INSDQualifier id="q558">
         <INSDQualifier_name>note</INSDQualifier_name>
         <INSDQualifier_value>2&apos;-O-methyl nucleotide</INSDQualifier_value>
         <NonEnglishQualifier_value>2&apos;-O-甲基核苷酸
</NonEnglishQualifier_value>
        </INSDQualifier>
       </INSDFeature_quals>
      </INSDFeature>
      <INSDFeature>
       <INSDFeature_key>modified_base</INSDFeature_key>
       <INSDFeature_location>24</INSDFeature_location>
       <INSDFeature_quals>
        <INSDQualifier>
         <INSDQualifier_name>mod_base</INSDQualifier_name>
         <INSDQualifier_value>OTHER</INSDQualifier_value>
        </INSDQualifier>
        <INSDQualifier id="q559">
         <INSDQualifier_name>note</INSDQualifier_name>
         <INSDQualifier_value>2&apos;-O-methyl nucleotide</INSDQualifier_value>
         <NonEnglishQualifier_value>2&apos;-O-甲基核苷酸
</NonEnglishQualifier_value>
        </INSDQualifier>
       </INSDFeature_quals>
      </INSDFeature>
      <INSDFeature>
       <INSDFeature_key>modified_base</INSDFeature_key>
       <INSDFeature_location>25</INSDFeature_location>
       <INSDFeature_quals>
        <INSDQualifier>
         <INSDQualifier_name>mod_base</INSDQualifier_name>
         <INSDQualifier_value>OTHER</INSDQualifier_value>
        </INSDQualifier>
        <INSDQualifier id="q560">
         <INSDQualifier_name>note</INSDQualifier_name>
         <INSDQualifier_value>2&apos;-O-methyl nucleotide</INSDQualifier_value>
```

```
        <NonEnglishQualifier_value>2&apos;-O-甲基核苷酸
</NonEnglishQualifier_value>
       </INSDQualifier>
      </INSDFeature_quals>
     </INSDFeature>
     <INSDFeature>
      <INSDFeature_key>modified_base</INSDFeature_key>
      <INSDFeature_location>26</INSDFeature_location>
      <INSDFeature_quals>
       <INSDQualifier>
        <INSDQualifier_name>mod_base</INSDQualifier_name>
        <INSDQualifier_value>OTHER</INSDQualifier_value>
       </INSDQualifier>
       <INSDQualifier id="q561">
        <INSDQualifier_name>note</INSDQualifier_name>
        <INSDQualifier_value>2&apos;-O-methyl nucleotide</INSDQualifier_value>
        <NonEnglishQualifier_value>2&apos;-O-甲基核苷酸
</NonEnglishQualifier_value>
       </INSDQualifier>
      </INSDFeature_quals>
     </INSDFeature>
     <INSDFeature>
      <INSDFeature_key>modified_base</INSDFeature_key>
      <INSDFeature_location>27</INSDFeature_location>
      <INSDFeature_quals>
       <INSDQualifier>
        <INSDQualifier_name>mod_base</INSDQualifier_name>
        <INSDQualifier_value>OTHER</INSDQualifier_value>
       </INSDQualifier>
       <INSDQualifier id="q562">
        <INSDQualifier_name>note</INSDQualifier_name>
        <INSDQualifier_value>2&apos;-O-methyl nucleotide</INSDQualifier_value>
        <NonEnglishQualifier_value>2&apos;-O-甲基核苷酸
</NonEnglishQualifier_value>
       </INSDQualifier>
      </INSDFeature_quals>
     </INSDFeature>
     <INSDFeature>
      <INSDFeature_key>modified_base</INSDFeature_key>
```

```
      <INSDFeature_location>28</INSDFeature_location>
      <INSDFeature_quals>
       <INSDQualifier>
        <INSDQualifier_name>mod_base</INSDQualifier_name>
        <INSDQualifier_value>OTHER</INSDQualifier_value>
       </INSDQualifier>
       <INSDQualifier id="q563">
        <INSDQualifier_name>note</INSDQualifier_name>
        <INSDQualifier_value>2&apos;-aminodiethoxymethanol-Adenine-N-
acetylgalactosamine</INSDQualifier_value>
        <NonEnglishQualifier_value>2&apos;-胺基二乙氧基甲醇-腺嘌呤-N-乙醯基半乳糖
胺</NonEnglishQualifier_value>
       </INSDQualifier>
      </INSDFeature_quals>
     </INSDFeature>
     <INSDFeature>
      <INSDFeature_key>modified_base</INSDFeature_key>
      <INSDFeature_location>29</INSDFeature_location>
      <INSDFeature_quals>
       <INSDQualifier>
        <INSDQualifier_name>mod_base</INSDQualifier_name>
        <INSDQualifier_value>OTHER</INSDQualifier_value>
       </INSDQualifier>
       <INSDQualifier id="q564">
        <INSDQualifier_name>note</INSDQualifier_name>
        <INSDQualifier_value>2&apos;-aminodiethoxymethanol-Adenine-N-
acetylgalactosamine</INSDQualifier_value>
        <NonEnglishQualifier_value>2&apos;-胺基二乙氧基甲醇-腺嘌呤-N-乙醯基半乳糖
胺</NonEnglishQualifier_value>
       </INSDQualifier>
      </INSDFeature_quals>
     </INSDFeature>
     <INSDFeature>
      <INSDFeature_key>modified_base</INSDFeature_key>
      <INSDFeature_location>30</INSDFeature_location>
      <INSDFeature_quals>
       <INSDQualifier>
        <INSDQualifier_name>mod_base</INSDQualifier_name>
        <INSDQualifier_value>OTHER</INSDQualifier_value>
```

```
      </INSDQualifier>
      <INSDQualifier id="q565">
       <INSDQualifier_name>note</INSDQualifier_name>
       <INSDQualifier_value>2&apos;-aminodiethoxymethanol-Adenine-N-
acetylgalactosamine</INSDQualifier_value>
       <NonEnglishQualifier_value>2&apos;-胺基二乙氧基甲醇-腺嘌呤-N-乙醯基半乳糖
胺</NonEnglishQualifier_value>
      </INSDQualifier>
     </INSDFeature_quals>
    </INSDFeature>
    <INSDFeature>
     <INSDFeature_key>modified_base</INSDFeature_key>
     <INSDFeature_location>31</INSDFeature_location>
     <INSDFeature_quals>
      <INSDQualifier>
       <INSDQualifier_name>mod_base</INSDQualifier_name>
       <INSDQualifier_value>OTHER</INSDQualifier_value>
      </INSDQualifier>
      <INSDQualifier id="q566">
       <INSDQualifier_name>note</INSDQualifier_name>
       <INSDQualifier_value>2&apos;-O-methyl nucleotide</INSDQualifier_value>
       <NonEnglishQualifier_value>2&apos;-O-甲基核苷酸
</NonEnglishQualifier_value>
      </INSDQualifier>
     </INSDFeature_quals>
    </INSDFeature>
    <INSDFeature>
     <INSDFeature_key>modified_base</INSDFeature_key>
     <INSDFeature_location>32</INSDFeature_location>
     <INSDFeature_quals>
      <INSDQualifier>
       <INSDQualifier_name>mod_base</INSDQualifier_name>
       <INSDQualifier_value>OTHER</INSDQualifier_value>
      </INSDQualifier>
      <INSDQualifier id="q567">
       <INSDQualifier_name>note</INSDQualifier_name>
       <INSDQualifier_value>2&apos;-O-methyl nucleotide</INSDQualifier_value>
       <NonEnglishQualifier_value>2&apos;-O-甲基核苷酸
</NonEnglishQualifier_value>
```

```
      </INSDQualifier>
     </INSDFeature_quals>
    </INSDFeature>
    <INSDFeature>
     <INSDFeature_key>modified_base</INSDFeature_key>
     <INSDFeature_location>33</INSDFeature_location>
     <INSDFeature_quals>
      <INSDQualifier>
       <INSDQualifier_name>mod_base</INSDQualifier_name>
       <INSDQualifier_value>OTHER</INSDQualifier_value>
      </INSDQualifier>
      <INSDQualifier id="q568">
       <INSDQualifier_name>note</INSDQualifier_name>
       <INSDQualifier_value>2&apos;-O-methyl nucleotide</INSDQualifier_value>
       <NonEnglishQualifier_value>2&apos;-O-甲基核苷酸
</NonEnglishQualifier_value>
      </INSDQualifier>
     </INSDFeature_quals>
    </INSDFeature>
    <INSDFeature>
     <INSDFeature_key>modified_base</INSDFeature_key>
     <INSDFeature_location>34</INSDFeature_location>
     <INSDFeature_quals>
      <INSDQualifier>
       <INSDQualifier_name>mod_base</INSDQualifier_name>
       <INSDQualifier_value>OTHER</INSDQualifier_value>
      </INSDQualifier>
      <INSDQualifier id="q569">
       <INSDQualifier_name>note</INSDQualifier_name>
       <INSDQualifier_value>2&apos;-O-methyl nucleotide</INSDQualifier_value>
       <NonEnglishQualifier_value>2&apos;-O-甲基核苷酸
</NonEnglishQualifier_value>
      </INSDQualifier>
     </INSDFeature_quals>
    </INSDFeature>
    <INSDFeature>
     <INSDFeature_key>modified_base</INSDFeature_key>
     <INSDFeature_location>35</INSDFeature_location>
     <INSDFeature_quals>
```

```
      <INSDQualifier>
       <INSDQualifier_name>mod_base</INSDQualifier_name>
       <INSDQualifier_value>OTHER</INSDQualifier_value>
      </INSDQualifier>
      <INSDQualifier id="q570">
       <INSDQualifier_name>note</INSDQualifier_name>
       <INSDQualifier_value>2&apos;-O-methyl nucleotide</INSDQualifier_value>
       <NonEnglishQualifier_value>2&apos;-O-甲基核苷酸
</NonEnglishQualifier_value>
      </INSDQualifier>
     </INSDFeature_quals>
    </INSDFeature>
    <INSDFeature>
     <INSDFeature_key>modified_base</INSDFeature_key>
     <INSDFeature_location>36</INSDFeature_location>
     <INSDFeature_quals>
      <INSDQualifier>
       <INSDQualifier_name>mod_base</INSDQualifier_name>
       <INSDQualifier_value>OTHER</INSDQualifier_value>
      </INSDQualifier>
      <INSDQualifier id="q571">
       <INSDQualifier_name>note</INSDQualifier_name>
       <INSDQualifier_value>2&apos;-O-methyl nucleotide</INSDQualifier_value>
       <NonEnglishQualifier_value>2&apos;-O-甲基核苷酸
</NonEnglishQualifier_value>
      </INSDQualifier>
     </INSDFeature_quals>
    </INSDFeature>
   </INSDSeq_feature-table>
   <INSDSeq_sequence>tttgcctacatctacttctagcagccgaaaggctgc</INSDSeq_sequence>
  </INSDSeq>
 </SequenceData>
 <SequenceData sequenceIDNumber="398">
  <INSDSeq>
   <INSDSeq_length>22</INSDSeq_length>
   <INSDSeq_moltype>RNA</INSDSeq_moltype>
   <INSDSeq_division>PAT</INSDSeq_division>
   <INSDSeq_feature-table>
    <INSDFeature>
```

```
      <INSDFeature_key>source</INSDFeature_key>
      <INSDFeature_location>1..22</INSDFeature_location>
      <INSDFeature_quals>
       <INSDQualifier>
        <INSDQualifier_name>mol_type</INSDQualifier_name>
        <INSDQualifier_value>other RNA</INSDQualifier_value>
       </INSDQualifier>
       <INSDQualifier id="q572">
        <INSDQualifier_name>organism</INSDQualifier_name>
        <INSDQualifier_value>synthetic construct</INSDQualifier_value>
        <NonEnglishQualifier_value>合成構築體</NonEnglishQualifier_value>
       </INSDQualifier>
      </INSDFeature_quals>
     </INSDFeature>
     <INSDFeature>
      <INSDFeature_key>modified_base</INSDFeature_key>
      <INSDFeature_location>1</INSDFeature_location>
      <INSDFeature_quals>
       <INSDQualifier>
        <INSDQualifier_name>mod_base</INSDQualifier_name>
        <INSDQualifier_value>OTHER</INSDQualifier_value>
       </INSDQualifier>
       <INSDQualifier id="q573">
        <INSDQualifier_name>note</INSDQualifier_name>
        <INSDQualifier_value>4&apos;-O-monomethylphosphonate-2&apos;-O-methyl-
modified nucleotide</INSDQualifier_value>
        <NonEnglishQualifier_value>4&apos;-O-單甲基膦酸酯-2&apos;-O-甲基修飾之核
苷酸</NonEnglishQualifier_value>
       </INSDQualifier>
      </INSDFeature_quals>
     </INSDFeature>
     <INSDFeature>
      <INSDFeature_key>modified_base</INSDFeature_key>
      <INSDFeature_location>2</INSDFeature_location>
      <INSDFeature_quals>
       <INSDQualifier>
        <INSDQualifier_name>mod_base</INSDQualifier_name>
        <INSDQualifier_value>OTHER</INSDQualifier_value>
       </INSDQualifier>
```

```
      <INSDQualifier id="q574">
       <INSDQualifier_name>note</INSDQualifier_name>
       <INSDQualifier_value>2&apos;-fluoro nucleotide
phosphorothioate</INSDQualifier_value>
       <NonEnglishQualifier_value>2&apos;-氟核苷酸硫代磷酸酯
</NonEnglishQualifier_value>
      </INSDQualifier>
     </INSDFeature_quals>
    </INSDFeature>
    <INSDFeature>
     <INSDFeature_key>modified_base</INSDFeature_key>
     <INSDFeature_location>3</INSDFeature_location>
     <INSDFeature_quals>
      <INSDQualifier>
       <INSDQualifier_name>mod_base</INSDQualifier_name>
       <INSDQualifier_value>OTHER</INSDQualifier_value>
      </INSDQualifier>
      <INSDQualifier id="q575">
       <INSDQualifier_name>note</INSDQualifier_name>
       <INSDQualifier_value>2&apos;-fluoro nucleotide
phosphorothioate</INSDQualifier_value>
       <NonEnglishQualifier_value>2&apos;-氟核苷酸硫代磷酸酯
</NonEnglishQualifier_value>
      </INSDQualifier>
     </INSDFeature_quals>
    </INSDFeature>
    <INSDFeature>
     <INSDFeature_key>modified_base</INSDFeature_key>
     <INSDFeature_location>4</INSDFeature_location>
     <INSDFeature_quals>
      <INSDQualifier>
       <INSDQualifier_name>mod_base</INSDQualifier_name>
       <INSDQualifier_value>OTHER</INSDQualifier_value>
      </INSDQualifier>
      <INSDQualifier id="q576">
       <INSDQualifier_name>note</INSDQualifier_name>
       <INSDQualifier_value>2&apos;-fluoro nucleotide</INSDQualifier_value>
       <NonEnglishQualifier_value>2&apos;-氟核苷酸</NonEnglishQualifier_value>
      </INSDQualifier>
```

```
      </INSDFeature_quals>
     </INSDFeature>
     <INSDFeature>
      <INSDFeature_key>modified_base</INSDFeature_key>
      <INSDFeature_location>5</INSDFeature_location>
      <INSDFeature_quals>
       <INSDQualifier>
        <INSDQualifier_name>mod_base</INSDQualifier_name>
        <INSDQualifier_value>OTHER</INSDQualifier_value>
       </INSDQualifier>
       <INSDQualifier id="q577">
        <INSDQualifier_name>note</INSDQualifier_name>
        <INSDQualifier_value>2&apos;-fluoro nucleotide</INSDQualifier_value>
        <NonEnglishQualifier_value>2&apos;-氟核苷酸</NonEnglishQualifier_value>
       </INSDQualifier>
      </INSDFeature_quals>
     </INSDFeature>
     <INSDFeature>
      <INSDFeature_key>modified_base</INSDFeature_key>
      <INSDFeature_location>6</INSDFeature_location>
      <INSDFeature_quals>
       <INSDQualifier>
        <INSDQualifier_name>mod_base</INSDQualifier_name>
        <INSDQualifier_value>OTHER</INSDQualifier_value>
       </INSDQualifier>
       <INSDQualifier id="q578">
        <INSDQualifier_name>note</INSDQualifier_name>
        <INSDQualifier_value>2&apos;-O-methyl nucleotide</INSDQualifier_value>
        <NonEnglishQualifier_value>2&apos;-O-甲基核苷酸
</NonEnglishQualifier_value>
       </INSDQualifier>
      </INSDFeature_quals>
     </INSDFeature>
     <INSDFeature>
      <INSDFeature_key>modified_base</INSDFeature_key>
      <INSDFeature_location>7</INSDFeature_location>
      <INSDFeature_quals>
       <INSDQualifier>
        <INSDQualifier_name>mod_base</INSDQualifier_name>
```

```
        <INSDQualifier_value>OTHER</INSDQualifier_value>
       </INSDQualifier>
       <INSDQualifier id="q579">
        <INSDQualifier_name>note</INSDQualifier_name>
        <INSDQualifier_value>2&apos;-fluoro nucleotide</INSDQualifier_value>
        <NonEnglishQualifier_value>2&apos;-氟核苷酸</NonEnglishQualifier_value>
       </INSDQualifier>
      </INSDFeature_quals>
     </INSDFeature>
     <INSDFeature>
      <INSDFeature_key>modified_base</INSDFeature_key>
      <INSDFeature_location>8</INSDFeature_location>
      <INSDFeature_quals>
       <INSDQualifier>
        <INSDQualifier_name>mod_base</INSDQualifier_name>
        <INSDQualifier_value>OTHER</INSDQualifier_value>
       </INSDQualifier>
       <INSDQualifier id="q580">
        <INSDQualifier_name>note</INSDQualifier_name>
        <INSDQualifier_value>2&apos;-O-methyl nucleotide</INSDQualifier_value>
        <NonEnglishQualifier_value>2&apos;-O-甲基核苷酸
</NonEnglishQualifier_value>
       </INSDQualifier>
      </INSDFeature_quals>
     </INSDFeature>
     <INSDFeature>
      <INSDFeature_key>modified_base</INSDFeature_key>
      <INSDFeature_location>9</INSDFeature_location>
      <INSDFeature_quals>
       <INSDQualifier>
        <INSDQualifier_name>mod_base</INSDQualifier_name>
        <INSDQualifier_value>OTHER</INSDQualifier_value>
       </INSDQualifier>
       <INSDQualifier id="q581">
        <INSDQualifier_name>note</INSDQualifier_name>
        <INSDQualifier_value>2&apos;-O-methyl nucleotide</INSDQualifier_value>
        <NonEnglishQualifier_value>2&apos;-O-甲基核苷酸
</NonEnglishQualifier_value>
       </INSDQualifier>
```

```
      </INSDFeature_quals>
     </INSDFeature>
     <INSDFeature>
      <INSDFeature_key>modified_base</INSDFeature_key>
      <INSDFeature_location>10</INSDFeature_location>
      <INSDFeature_quals>
       <INSDQualifier>
        <INSDQualifier_name>mod_base</INSDQualifier_name>
        <INSDQualifier_value>OTHER</INSDQualifier_value>
       </INSDQualifier>
       <INSDQualifier id="q582">
        <INSDQualifier_name>note</INSDQualifier_name>
        <INSDQualifier_value>2&apos;-fluoro nucleotide</INSDQualifier_value>
        <NonEnglishQualifier_value>2&apos;-氟核苷酸</NonEnglishQualifier_value>
       </INSDQualifier>
      </INSDFeature_quals>
     </INSDFeature>
     <INSDFeature>
      <INSDFeature_key>modified_base</INSDFeature_key>
      <INSDFeature_location>11</INSDFeature_location>
      <INSDFeature_quals>
       <INSDQualifier>
        <INSDQualifier_name>mod_base</INSDQualifier_name>
        <INSDQualifier_value>OTHER</INSDQualifier_value>
       </INSDQualifier>
       <INSDQualifier id="q583">
        <INSDQualifier_name>note</INSDQualifier_name>
        <INSDQualifier_value>2&apos;-O-methyl nucleotide</INSDQualifier_value>
        <NonEnglishQualifier_value>2&apos;-O-甲基核苷酸
</NonEnglishQualifier_value>
       </INSDQualifier>
      </INSDFeature_quals>
     </INSDFeature>
     <INSDFeature>
      <INSDFeature_key>modified_base</INSDFeature_key>
      <INSDFeature_location>12</INSDFeature_location>
      <INSDFeature_quals>
       <INSDQualifier>
        <INSDQualifier_name>mod_base</INSDQualifier_name>
```

```
        <INSDQualifier_value>OTHER</INSDQualifier_value>
       </INSDQualifier>
       <INSDQualifier id="q584">
        <INSDQualifier_name>note</INSDQualifier_name>
        <INSDQualifier_value>2&apos;-O-methyl nucleotide</INSDQualifier_value>
        <NonEnglishQualifier_value>2&apos;-O-甲基核苷酸
</NonEnglishQualifier_value>
       </INSDQualifier>
      </INSDFeature_quals>
     </INSDFeature>
     <INSDFeature>
      <INSDFeature_key>modified_base</INSDFeature_key>
      <INSDFeature_location>13</INSDFeature_location>
      <INSDFeature_quals>
       <INSDQualifier>
        <INSDQualifier_name>mod_base</INSDQualifier_name>
        <INSDQualifier_value>OTHER</INSDQualifier_value>
       </INSDQualifier>
       <INSDQualifier id="q585">
        <INSDQualifier_name>note</INSDQualifier_name>
        <INSDQualifier_value>2&apos;-O-methyl nucleotide</INSDQualifier_value>
        <NonEnglishQualifier_value>2&apos;-O-甲基核苷酸
</NonEnglishQualifier_value>
       </INSDQualifier>
      </INSDFeature_quals>
     </INSDFeature>
     <INSDFeature>
      <INSDFeature_key>modified_base</INSDFeature_key>
      <INSDFeature_location>14</INSDFeature_location>
      <INSDFeature_quals>
       <INSDQualifier>
        <INSDQualifier_name>mod_base</INSDQualifier_name>
        <INSDQualifier_value>OTHER</INSDQualifier_value>
       </INSDQualifier>
       <INSDQualifier id="q586">
        <INSDQualifier_name>note</INSDQualifier_name>
        <INSDQualifier_value>2&apos;-fluoro nucleotide</INSDQualifier_value>
        <NonEnglishQualifier_value>2&apos;-氟核苷酸</NonEnglishQualifier_value>
       </INSDQualifier>
```

```
      </INSDFeature_quals>
     </INSDFeature>
     <INSDFeature>
      <INSDFeature_key>modified_base</INSDFeature_key>
      <INSDFeature_location>15</INSDFeature_location>
      <INSDFeature_quals>
       <INSDQualifier>
        <INSDQualifier_name>mod_base</INSDQualifier_name>
        <INSDQualifier_value>OTHER</INSDQualifier_value>
       </INSDQualifier>
       <INSDQualifier id="q587">
        <INSDQualifier_name>note</INSDQualifier_name>
        <INSDQualifier_value>2&apos;-O-methyl nucleotide</INSDQualifier_value>
        <NonEnglishQualifier_value>2&apos;-O-甲基核苷酸
</NonEnglishQualifier_value>
       </INSDQualifier>
      </INSDFeature_quals>
     </INSDFeature>
     <INSDFeature>
      <INSDFeature_key>modified_base</INSDFeature_key>
      <INSDFeature_location>16</INSDFeature_location>
      <INSDFeature_quals>
       <INSDQualifier>
        <INSDQualifier_name>mod_base</INSDQualifier_name>
        <INSDQualifier_value>OTHER</INSDQualifier_value>
       </INSDQualifier>
       <INSDQualifier id="q588">
        <INSDQualifier_name>note</INSDQualifier_name>
        <INSDQualifier_value>2&apos;-O-methyl nucleotide</INSDQualifier_value>
        <NonEnglishQualifier_value>2&apos;-O-甲基核苷酸
</NonEnglishQualifier_value>
       </INSDQualifier>
      </INSDFeature_quals>
     </INSDFeature>
     <INSDFeature>
      <INSDFeature_key>modified_base</INSDFeature_key>
      <INSDFeature_location>17</INSDFeature_location>
      <INSDFeature_quals>
       <INSDQualifier>
```

```
        <INSDQualifier_name>mod_base</INSDQualifier_name>
        <INSDQualifier_value>OTHER</INSDQualifier_value>
       </INSDQualifier>
       <INSDQualifier id="q589">
        <INSDQualifier_name>note</INSDQualifier_name>
        <INSDQualifier_value>2&apos;-O-methyl nucleotide</INSDQualifier_value>
        <NonEnglishQualifier_value>2&apos;-O-甲基核苷酸
</NonEnglishQualifier_value>
      </INSDQualifier>
     </INSDFeature_quals>
    </INSDFeature>
    <INSDFeature>
     <INSDFeature_key>modified_base</INSDFeature_key>
     <INSDFeature_location>18</INSDFeature_location>
     <INSDFeature_quals>
      <INSDQualifier>
       <INSDQualifier_name>mod_base</INSDQualifier_name>
       <INSDQualifier_value>OTHER</INSDQualifier_value>
      </INSDQualifier>
      <INSDQualifier id="q590">
       <INSDQualifier_name>note</INSDQualifier_name>
       <INSDQualifier_value>2&apos;-O-methyl nucleotide</INSDQualifier_value>
       <NonEnglishQualifier_value>2&apos;-O-甲基核苷酸
</NonEnglishQualifier_value>
      </INSDQualifier>
     </INSDFeature_quals>
    </INSDFeature>
    <INSDFeature>
     <INSDFeature_key>modified_base</INSDFeature_key>
     <INSDFeature_location>19</INSDFeature_location>
     <INSDFeature_quals>
      <INSDQualifier>
       <INSDQualifier_name>mod_base</INSDQualifier_name>
       <INSDQualifier_value>OTHER</INSDQualifier_value>
      </INSDQualifier>
      <INSDQualifier id="q591">
       <INSDQualifier_name>note</INSDQualifier_name>
       <INSDQualifier_value>2&apos;-O-methyl nucleotide</INSDQualifier_value>
       <NonEnglishQualifier_value>2&apos;-O-甲基核苷酸
</NonEnglishQualifier_value>
```

```
      </INSDQualifier>
     </INSDFeature_quals>
    </INSDFeature>
    <INSDFeature>
     <INSDFeature_key>modified_base</INSDFeature_key>
     <INSDFeature_location>20</INSDFeature_location>
     <INSDFeature_quals>
      <INSDQualifier>
       <INSDQualifier_name>mod_base</INSDQualifier_name>
       <INSDQualifier_value>OTHER</INSDQualifier_value>
      </INSDQualifier>
      <INSDQualifier id="q592">
       <INSDQualifier_name>note</INSDQualifier_name>
       <INSDQualifier_value>2&apos;-O-methyl nucleotide
phosphorothioate</INSDQualifier_value>
       <NonEnglishQualifier_value>2&apos;-O-甲基核苷酸硫代磷酸酯
</NonEnglishQualifier_value>
      </INSDQualifier>
     </INSDFeature_quals>
    </INSDFeature>
    <INSDFeature>
     <INSDFeature_key>modified_base</INSDFeature_key>
     <INSDFeature_location>21</INSDFeature_location>
     <INSDFeature_quals>
      <INSDQualifier>
       <INSDQualifier_name>mod_base</INSDQualifier_name>
       <INSDQualifier_value>OTHER</INSDQualifier_value>
      </INSDQualifier>
      <INSDQualifier id="q593">
       <INSDQualifier_name>note</INSDQualifier_name>
       <INSDQualifier_value>2&apos;-O-methyl nucleotide
phosphorothioate</INSDQualifier_value>
       <NonEnglishQualifier_value>2&apos;-O-甲基核苷酸硫代磷酸酯
</NonEnglishQualifier_value>
      </INSDQualifier>
     </INSDFeature_quals>
    </INSDFeature>
    <INSDFeature>
     <INSDFeature_key>modified_base</INSDFeature_key>
```

```
      <INSDFeature_location>22</INSDFeature_location>
      <INSDFeature_quals>
       <INSDQualifier>
        <INSDQualifier_name>mod_base</INSDQualifier_name>
        <INSDQualifier_value>OTHER</INSDQualifier_value>
       </INSDQualifier>
       <INSDQualifier id="q594">
        <INSDQualifier_name>note</INSDQualifier_name>
        <INSDQualifier_value>2&apos;-O-methyl nucleotide</INSDQualifier_value>
        <NonEnglishQualifier_value>2&apos;-O-甲基核苷酸
</NonEnglishQualifier_value>
       </INSDQualifier>
      </INSDFeature_quals>
     </INSDFeature>
    </INSDSeq_feature-table>
    <INSDSeq_sequence>tagaagtagatgtaggcaaagg</INSDSeq_sequence>
   </INSDSeq>
  </SequenceData>
  <SequenceData sequenceIDNumber="399">
   <INSDSeq>
    <INSDSeq_length>36</INSDSeq_length>
    <INSDSeq_moltype>RNA</INSDSeq_moltype>
    <INSDSeq_division>PAT</INSDSeq_division>
    <INSDSeq_feature-table>
     <INSDFeature>
      <INSDFeature_key>source</INSDFeature_key>
      <INSDFeature_location>1..36</INSDFeature_location>
      <INSDFeature_quals>
       <INSDQualifier>
        <INSDQualifier_name>mol_type</INSDQualifier_name>
        <INSDQualifier_value>other RNA</INSDQualifier_value>
       </INSDQualifier>
       <INSDQualifier id="q595">
        <INSDQualifier_name>organism</INSDQualifier_name>
        <INSDQualifier_value>synthetic construct</INSDQualifier_value>
        <NonEnglishQualifier_value>合成構築體</NonEnglishQualifier_value>
       </INSDQualifier>
      </INSDFeature_quals>
     </INSDFeature>
```

```
    <INSDFeature>
     <INSDFeature_key>modified_base</INSDFeature_key>
     <INSDFeature_location>1</INSDFeature_location>
     <INSDFeature_quals>
      <INSDQualifier>
       <INSDQualifier_name>mod_base</INSDQualifier_name>
       <INSDQualifier_value>OTHER</INSDQualifier_value>
      </INSDQualifier>
      <INSDQualifier id="q596">
       <INSDQualifier_name>note</INSDQualifier_name>
       <INSDQualifier_value>2&apos;-O-methyl nucleotide
phosphorothioate</INSDQualifier_value>
       <NonEnglishQualifier_value>2&apos;-O-甲基核苷酸硫代磷酸酯
</NonEnglishQualifier_value>
      </INSDQualifier>
     </INSDFeature_quals>
    </INSDFeature>
    <INSDFeature>
     <INSDFeature_key>modified_base</INSDFeature_key>
     <INSDFeature_location>2</INSDFeature_location>
     <INSDFeature_quals>
      <INSDQualifier>
       <INSDQualifier_name>mod_base</INSDQualifier_name>
       <INSDQualifier_value>OTHER</INSDQualifier_value>
      </INSDQualifier>
      <INSDQualifier id="q597">
       <INSDQualifier_name>note</INSDQualifier_name>
       <INSDQualifier_value>2&apos;-O-methyl nucleotide</INSDQualifier_value>
       <NonEnglishQualifier_value>2&apos;-O-甲基核苷酸
</NonEnglishQualifier_value>
      </INSDQualifier>
     </INSDFeature_quals>
    </INSDFeature>
    <INSDFeature>
     <INSDFeature_key>modified_base</INSDFeature_key>
     <INSDFeature_location>3</INSDFeature_location>
     <INSDFeature_quals>
      <INSDQualifier>
       <INSDQualifier_name>mod_base</INSDQualifier_name>
```

```
        <INSDQualifier_value>OTHER</INSDQualifier_value>
       </INSDQualifier>
       <INSDQualifier id="q598">
        <INSDQualifier_name>note</INSDQualifier_name>
        <INSDQualifier_value>2&apos;-O-methyl nucleotide</INSDQualifier_value>
        <NonEnglishQualifier_value>2&apos;-O-甲基核苷酸
</NonEnglishQualifier_value>
       </INSDQualifier>
      </INSDFeature_quals>
     </INSDFeature>
     <INSDFeature>
      <INSDFeature_key>modified_base</INSDFeature_key>
      <INSDFeature_location>4</INSDFeature_location>
      <INSDFeature_quals>
       <INSDQualifier>
        <INSDQualifier_name>mod_base</INSDQualifier_name>
        <INSDQualifier_value>OTHER</INSDQualifier_value>
       </INSDQualifier>
       <INSDQualifier id="q599">
        <INSDQualifier_name>note</INSDQualifier_name>
        <INSDQualifier_value>2&apos;-O-methyl nucleotide</INSDQualifier_value>
        <NonEnglishQualifier_value>2&apos;-O-甲基核苷酸
</NonEnglishQualifier_value>
       </INSDQualifier>
      </INSDFeature_quals>
     </INSDFeature>
     <INSDFeature>
      <INSDFeature_key>modified_base</INSDFeature_key>
      <INSDFeature_location>5</INSDFeature_location>
      <INSDFeature_quals>
       <INSDQualifier>
        <INSDQualifier_name>mod_base</INSDQualifier_name>
        <INSDQualifier_value>OTHER</INSDQualifier_value>
       </INSDQualifier>
       <INSDQualifier id="q600">
        <INSDQualifier_name>note</INSDQualifier_name>
        <INSDQualifier_value>2&apos;-O-methyl nucleotide</INSDQualifier_value>
        <NonEnglishQualifier_value>2&apos;-O-甲基核苷酸
</NonEnglishQualifier_value>
```

```
      </INSDQualifier>
     </INSDFeature_quals>
    </INSDFeature>
    <INSDFeature>
     <INSDFeature_key>modified_base</INSDFeature_key>
     <INSDFeature_location>6</INSDFeature_location>
     <INSDFeature_quals>
      <INSDQualifier>
       <INSDQualifier_name>mod_base</INSDQualifier_name>
       <INSDQualifier_value>OTHER</INSDQualifier_value>
      </INSDQualifier>
      <INSDQualifier id="q601">
       <INSDQualifier_name>note</INSDQualifier_name>
       <INSDQualifier_value>2&apos;-O-methyl nucleotide</INSDQualifier_value>
       <NonEnglishQualifier_value>2&apos;-O-甲基核苷酸
</NonEnglishQualifier_value>
      </INSDQualifier>
     </INSDFeature_quals>
    </INSDFeature>
    <INSDFeature>
     <INSDFeature_key>modified_base</INSDFeature_key>
     <INSDFeature_location>7</INSDFeature_location>
     <INSDFeature_quals>
      <INSDQualifier>
       <INSDQualifier_name>mod_base</INSDQualifier_name>
       <INSDQualifier_value>OTHER</INSDQualifier_value>
      </INSDQualifier>
      <INSDQualifier id="q602">
       <INSDQualifier_name>note</INSDQualifier_name>
       <INSDQualifier_value>2&apos;-O-methyl nucleotide</INSDQualifier_value>
       <NonEnglishQualifier_value>2&apos;-O-甲基核苷酸
</NonEnglishQualifier_value>
      </INSDQualifier>
     </INSDFeature_quals>
    </INSDFeature>
    <INSDFeature>
     <INSDFeature_key>modified_base</INSDFeature_key>
     <INSDFeature_location>8</INSDFeature_location>
     <INSDFeature_quals>
```

```
   <INSDQualifier>
    <INSDQualifier_name>mod_base</INSDQualifier_name>
    <INSDQualifier_value>OTHER</INSDQualifier_value>
   </INSDQualifier>
   <INSDQualifier id="q603">
    <INSDQualifier_name>note</INSDQualifier_name>
    <INSDQualifier_value>2&apos;-fluoro nucleotide</INSDQualifier_value>
    <NonEnglishQualifier_value>2&apos;-氟核苷酸</NonEnglishQualifier_value>
   </INSDQualifier>
  </INSDFeature_quals>
 </INSDFeature>
 <INSDFeature>
  <INSDFeature_key>modified_base</INSDFeature_key>
  <INSDFeature_location>9</INSDFeature_location>
  <INSDFeature_quals>
   <INSDQualifier>
    <INSDQualifier_name>mod_base</INSDQualifier_name>
    <INSDQualifier_value>OTHER</INSDQualifier_value>
   </INSDQualifier>
   <INSDQualifier id="q604">
    <INSDQualifier_name>note</INSDQualifier_name>
    <INSDQualifier_value>2&apos;-fluoro nucleotide</INSDQualifier_value>
    <NonEnglishQualifier_value>2&apos;-氟核苷酸</NonEnglishQualifier_value>
   </INSDQualifier>
  </INSDFeature_quals>
 </INSDFeature>
 <INSDFeature>
  <INSDFeature_key>modified_base</INSDFeature_key>
  <INSDFeature_location>10</INSDFeature_location>
  <INSDFeature_quals>
   <INSDQualifier>
    <INSDQualifier_name>mod_base</INSDQualifier_name>
    <INSDQualifier_value>OTHER</INSDQualifier_value>
   </INSDQualifier>
   <INSDQualifier id="q605">
    <INSDQualifier_name>note</INSDQualifier_name>
    <INSDQualifier_value>2&apos;-fluoro nucleotide</INSDQualifier_value>
    <NonEnglishQualifier_value>2&apos;-氟核苷酸</NonEnglishQualifier_value>
   </INSDQualifier>
```

```
      </INSDFeature_quals>
     </INSDFeature>
     <INSDFeature>
      <INSDFeature_key>modified_base</INSDFeature_key>
      <INSDFeature_location>11</INSDFeature_location>
      <INSDFeature_quals>
       <INSDQualifier>
        <INSDQualifier_name>mod_base</INSDQualifier_name>
        <INSDQualifier_value>OTHER</INSDQualifier_value>
       </INSDQualifier>
       <INSDQualifier id="q606">
        <INSDQualifier_name>note</INSDQualifier_name>
        <INSDQualifier_value>2&apos;-fluoro nucleotide</INSDQualifier_value>
        <NonEnglishQualifier_value>2&apos;-氟核苷酸</NonEnglishQualifier_value>
       </INSDQualifier>
      </INSDFeature_quals>
     </INSDFeature>
     <INSDFeature>
      <INSDFeature_key>modified_base</INSDFeature_key>
      <INSDFeature_location>12</INSDFeature_location>
      <INSDFeature_quals>
       <INSDQualifier>
        <INSDQualifier_name>mod_base</INSDQualifier_name>
        <INSDQualifier_value>OTHER</INSDQualifier_value>
       </INSDQualifier>
       <INSDQualifier id="q607">
        <INSDQualifier_name>note</INSDQualifier_name>
        <INSDQualifier_value>2&apos;-O-methyl nucleotide</INSDQualifier_value>
        <NonEnglishQualifier_value>2&apos;-O-甲基核苷酸
</NonEnglishQualifier_value>
       </INSDQualifier>
      </INSDFeature_quals>
     </INSDFeature>
     <INSDFeature>
      <INSDFeature_key>modified_base</INSDFeature_key>
      <INSDFeature_location>13</INSDFeature_location>
      <INSDFeature_quals>
       <INSDQualifier>
        <INSDQualifier_name>mod_base</INSDQualifier_name>
```

```
        <INSDQualifier_value>OTHER</INSDQualifier_value>
       </INSDQualifier>
       <INSDQualifier id="q608">
        <INSDQualifier_name>note</INSDQualifier_name>
        <INSDQualifier_value>2&apos;-O-methyl nucleotide</INSDQualifier_value>
        <NonEnglishQualifier_value>2&apos;-O-甲基核苷酸
</NonEnglishQualifier_value>
       </INSDQualifier>
      </INSDFeature_quals>
     </INSDFeature>
     <INSDFeature>
      <INSDFeature_key>modified_base</INSDFeature_key>
      <INSDFeature_location>14</INSDFeature_location>
      <INSDFeature_quals>
       <INSDQualifier>
        <INSDQualifier_name>mod_base</INSDQualifier_name>
        <INSDQualifier_value>OTHER</INSDQualifier_value>
       </INSDQualifier>
       <INSDQualifier id="q609">
        <INSDQualifier_name>note</INSDQualifier_name>
        <INSDQualifier_value>2&apos;-O-methyl nucleotide</INSDQualifier_value>
        <NonEnglishQualifier_value>2&apos;-O-甲基核苷酸
</NonEnglishQualifier_value>
       </INSDQualifier>
      </INSDFeature_quals>
     </INSDFeature>
     <INSDFeature>
      <INSDFeature_key>modified_base</INSDFeature_key>
      <INSDFeature_location>15</INSDFeature_location>
      <INSDFeature_quals>
       <INSDQualifier>
        <INSDQualifier_name>mod_base</INSDQualifier_name>
        <INSDQualifier_value>OTHER</INSDQualifier_value>
       </INSDQualifier>
       <INSDQualifier id="q610">
        <INSDQualifier_name>note</INSDQualifier_name>
        <INSDQualifier_value>2&apos;-O-methyl nucleotide</INSDQualifier_value>
        <NonEnglishQualifier_value>2&apos;-O-甲基核苷酸
</NonEnglishQualifier_value>
```

```
      </INSDQualifier>
     </INSDFeature_quals>
    </INSDFeature>
    <INSDFeature>
     <INSDFeature_key>modified_base</INSDFeature_key>
     <INSDFeature_location>16</INSDFeature_location>
     <INSDFeature_quals>
      <INSDQualifier>
       <INSDQualifier_name>mod_base</INSDQualifier_name>
       <INSDQualifier_value>OTHER</INSDQualifier_value>
      </INSDQualifier>
      <INSDQualifier id="q611">
       <INSDQualifier_name>note</INSDQualifier_name>
       <INSDQualifier_value>2&apos;-O-methyl nucleotide</INSDQualifier_value>
       <NonEnglishQualifier_value>2&apos;-O-甲基核苷酸
</NonEnglishQualifier_value>
      </INSDQualifier>
     </INSDFeature_quals>
    </INSDFeature>
    <INSDFeature>
     <INSDFeature_key>modified_base</INSDFeature_key>
     <INSDFeature_location>17</INSDFeature_location>
     <INSDFeature_quals>
      <INSDQualifier>
       <INSDQualifier_name>mod_base</INSDQualifier_name>
       <INSDQualifier_value>OTHER</INSDQualifier_value>
      </INSDQualifier>
      <INSDQualifier id="q612">
       <INSDQualifier_name>note</INSDQualifier_name>
       <INSDQualifier_value>2&apos;-O-methyl nucleotide</INSDQualifier_value>
       <NonEnglishQualifier_value>2&apos;-O-甲基核苷酸
</NonEnglishQualifier_value>
      </INSDQualifier>
     </INSDFeature_quals>
    </INSDFeature>
    <INSDFeature>
     <INSDFeature_key>modified_base</INSDFeature_key>
     <INSDFeature_location>18</INSDFeature_location>
     <INSDFeature_quals>
```

```
        <INSDQualifier>
         <INSDQualifier_name>mod_base</INSDQualifier_name>
         <INSDQualifier_value>OTHER</INSDQualifier_value>
        </INSDQualifier>
        <INSDQualifier id="q613">
         <INSDQualifier_name>note</INSDQualifier_name>
         <INSDQualifier_value>2&apos;-O-methyl nucleotide</INSDQualifier_value>
         <NonEnglishQualifier_value>2&apos;-O-甲基核苷酸
</NonEnglishQualifier_value>
        </INSDQualifier>
       </INSDFeature_quals>
      </INSDFeature>
      <INSDFeature>
       <INSDFeature_key>modified_base</INSDFeature_key>
       <INSDFeature_location>19</INSDFeature_location>
       <INSDFeature_quals>
        <INSDQualifier>
         <INSDQualifier_name>mod_base</INSDQualifier_name>
         <INSDQualifier_value>OTHER</INSDQualifier_value>
        </INSDQualifier>
        <INSDQualifier id="q614">
         <INSDQualifier_name>note</INSDQualifier_name>
         <INSDQualifier_value>2&apos;-O-methyl nucleotide</INSDQualifier_value>
         <NonEnglishQualifier_value>2&apos;-O-甲基核苷酸
</NonEnglishQualifier_value>
        </INSDQualifier>
       </INSDFeature_quals>
      </INSDFeature>
      <INSDFeature>
       <INSDFeature_key>modified_base</INSDFeature_key>
       <INSDFeature_location>20</INSDFeature_location>
       <INSDFeature_quals>
        <INSDQualifier>
         <INSDQualifier_name>mod_base</INSDQualifier_name>
         <INSDQualifier_value>OTHER</INSDQualifier_value>
        </INSDQualifier>
        <INSDQualifier id="q615">
         <INSDQualifier_name>note</INSDQualifier_name>
         <INSDQualifier_value>2&apos;-O-methyl nucleotide</INSDQualifier_value>
```

```
        <NonEnglishQualifier_value>2&apos;-O-甲基核苷酸
</NonEnglishQualifier_value>
       </INSDQualifier>
      </INSDFeature_quals>
     </INSDFeature>
     <INSDFeature>
      <INSDFeature_key>modified_base</INSDFeature_key>
      <INSDFeature_location>21</INSDFeature_location>
      <INSDFeature_quals>
       <INSDQualifier>
        <INSDQualifier_name>mod_base</INSDQualifier_name>
        <INSDQualifier_value>OTHER</INSDQualifier_value>
       </INSDQualifier>
       <INSDQualifier id="q616">
        <INSDQualifier_name>note</INSDQualifier_name>
        <INSDQualifier_value>2&apos;-O-methyl nucleotide</INSDQualifier_value>
        <NonEnglishQualifier_value>2&apos;-O-甲基核苷酸
</NonEnglishQualifier_value>
       </INSDQualifier>
      </INSDFeature_quals>
     </INSDFeature>
     <INSDFeature>
      <INSDFeature_key>modified_base</INSDFeature_key>
      <INSDFeature_location>22</INSDFeature_location>
      <INSDFeature_quals>
       <INSDQualifier>
        <INSDQualifier_name>mod_base</INSDQualifier_name>
        <INSDQualifier_value>OTHER</INSDQualifier_value>
       </INSDQualifier>
       <INSDQualifier id="q617">
        <INSDQualifier_name>note</INSDQualifier_name>
        <INSDQualifier_value>2&apos;-O-methyl nucleotide</INSDQualifier_value>
        <NonEnglishQualifier_value>2&apos;-O-甲基核苷酸
</NonEnglishQualifier_value>
       </INSDQualifier>
      </INSDFeature_quals>
     </INSDFeature>
     <INSDFeature>
      <INSDFeature_key>modified_base</INSDFeature_key>
```

```
      <INSDFeature_location>23</INSDFeature_location>
      <INSDFeature_quals>
       <INSDQualifier>
        <INSDQualifier_name>mod_base</INSDQualifier_name>
        <INSDQualifier_value>OTHER</INSDQualifier_value>
       </INSDQualifier>
       <INSDQualifier id="q618">
        <INSDQualifier_name>note</INSDQualifier_name>
        <INSDQualifier_value>2&apos;-O-methyl nucleotide</INSDQualifier_value>
        <NonEnglishQualifier_value>2&apos;-O-甲基核苷酸
</NonEnglishQualifier_value>
       </INSDQualifier>
      </INSDFeature_quals>
     </INSDFeature>
     <INSDFeature>
      <INSDFeature_key>modified_base</INSDFeature_key>
      <INSDFeature_location>24</INSDFeature_location>
      <INSDFeature_quals>
       <INSDQualifier>
        <INSDQualifier_name>mod_base</INSDQualifier_name>
        <INSDQualifier_value>OTHER</INSDQualifier_value>
       </INSDQualifier>
       <INSDQualifier id="q619">
        <INSDQualifier_name>note</INSDQualifier_name>
        <INSDQualifier_value>2&apos;-O-methyl nucleotide</INSDQualifier_value>
        <NonEnglishQualifier_value>2&apos;-O-甲基核苷酸
</NonEnglishQualifier_value>
       </INSDQualifier>
      </INSDFeature_quals>
     </INSDFeature>
     <INSDFeature>
      <INSDFeature_key>modified_base</INSDFeature_key>
      <INSDFeature_location>25</INSDFeature_location>
      <INSDFeature_quals>
       <INSDQualifier>
        <INSDQualifier_name>mod_base</INSDQualifier_name>
        <INSDQualifier_value>OTHER</INSDQualifier_value>
       </INSDQualifier>
       <INSDQualifier id="q620">
```

```
        <INSDQualifier_name>note</INSDQualifier_name>
        <INSDQualifier_value>2&apos;-O-methyl nucleotide</INSDQualifier_value>
        <NonEnglishQualifier_value>2&apos;-O-甲基核苷酸
</NonEnglishQualifier_value>
       </INSDQualifier>
      </INSDFeature_quals>
     </INSDFeature>
     <INSDFeature>
      <INSDFeature_key>modified_base</INSDFeature_key>
      <INSDFeature_location>26</INSDFeature_location>
      <INSDFeature_quals>
       <INSDQualifier>
        <INSDQualifier_name>mod_base</INSDQualifier_name>
        <INSDQualifier_value>OTHER</INSDQualifier_value>
       </INSDQualifier>
       <INSDQualifier id="q621">
        <INSDQualifier_name>note</INSDQualifier_name>
        <INSDQualifier_value>2&apos;-O-methyl nucleotide</INSDQualifier_value>
        <NonEnglishQualifier_value>2&apos;-O-甲基核苷酸
</NonEnglishQualifier_value>
       </INSDQualifier>
      </INSDFeature_quals>
     </INSDFeature>
     <INSDFeature>
      <INSDFeature_key>modified_base</INSDFeature_key>
      <INSDFeature_location>27</INSDFeature_location>
      <INSDFeature_quals>
       <INSDQualifier>
        <INSDQualifier_name>mod_base</INSDQualifier_name>
        <INSDQualifier_value>OTHER</INSDQualifier_value>
       </INSDQualifier>
       <INSDQualifier id="q622">
        <INSDQualifier_name>note</INSDQualifier_name>
        <INSDQualifier_value>2&apos;-O-methyl nucleotide</INSDQualifier_value>
        <NonEnglishQualifier_value>2&apos;-O-甲基核苷酸
</NonEnglishQualifier_value>
       </INSDQualifier>
      </INSDFeature_quals>
     </INSDFeature>
```

```
    <INSDFeature>
     <INSDFeature_key>modified_base</INSDFeature_key>
     <INSDFeature_location>28</INSDFeature_location>
     <INSDFeature_quals>
      <INSDQualifier>
       <INSDQualifier_name>mod_base</INSDQualifier_name>
       <INSDQualifier_value>OTHER</INSDQualifier_value>
      </INSDQualifier>
      <INSDQualifier id="q623">
       <INSDQualifier_name>note</INSDQualifier_name>
       <INSDQualifier_value>2&apos;-aminodiethoxymethanol-Adenine-N-
acetylgalactosamine</INSDQualifier_value>
       <NonEnglishQualifier_value>2&apos;-胺基二乙氧基甲醇-腺嘌呤-N-乙醯基半乳糖
胺</NonEnglishQualifier_value>
      </INSDQualifier>
     </INSDFeature_quals>
    </INSDFeature>
    <INSDFeature>
     <INSDFeature_key>modified_base</INSDFeature_key>
     <INSDFeature_location>29</INSDFeature_location>
     <INSDFeature_quals>
      <INSDQualifier>
       <INSDQualifier_name>mod_base</INSDQualifier_name>
       <INSDQualifier_value>OTHER</INSDQualifier_value>
      </INSDQualifier>
      <INSDQualifier id="q624">
       <INSDQualifier_name>note</INSDQualifier_name>
       <INSDQualifier_value>2&apos;-aminodiethoxymethanol-Adenine-N-
acetylgalactosamine</INSDQualifier_value>
       <NonEnglishQualifier_value>2&apos;-胺基二乙氧基甲醇-腺嘌呤-N-乙醯基半乳糖
胺</NonEnglishQualifier_value>
      </INSDQualifier>
     </INSDFeature_quals>
    </INSDFeature>
    <INSDFeature>
     <INSDFeature_key>modified_base</INSDFeature_key>
     <INSDFeature_location>30</INSDFeature_location>
     <INSDFeature_quals>
      <INSDQualifier>
```

```
        <INSDQualifier_name>mod_base</INSDQualifier_name>
        <INSDQualifier_value>OTHER</INSDQualifier_value>
       </INSDQualifier>
       <INSDQualifier id="q625">
        <INSDQualifier_name>note</INSDQualifier_name>
        <INSDQualifier_value>2&apos;-aminodiethoxymethanol-Adenine-N-
acetylgalactosamine</INSDQualifier_value>
       <NonEnglishQualifier_value>2&apos;-胺基二乙氧基甲醇-腺嘌呤-N-乙醯基半乳糖
胺</NonEnglishQualifier_value>
       </INSDQualifier>
      </INSDFeature_quals>
     </INSDFeature>
     <INSDFeature>
      <INSDFeature_key>modified_base</INSDFeature_key>
      <INSDFeature_location>31</INSDFeature_location>
      <INSDFeature_quals>
       <INSDQualifier>
        <INSDQualifier_name>mod_base</INSDQualifier_name>
        <INSDQualifier_value>OTHER</INSDQualifier_value>
       </INSDQualifier>
       <INSDQualifier id="q626">
        <INSDQualifier_name>note</INSDQualifier_name>
        <INSDQualifier_value>2&apos;-O-methyl nucleotide</INSDQualifier_value>
        <NonEnglishQualifier_value>2&apos;-O-甲基核苷酸
</NonEnglishQualifier_value>
       </INSDQualifier>
      </INSDFeature_quals>
     </INSDFeature>
     <INSDFeature>
      <INSDFeature_key>modified_base</INSDFeature_key>
      <INSDFeature_location>32</INSDFeature_location>
      <INSDFeature_quals>
       <INSDQualifier>
        <INSDQualifier_name>mod_base</INSDQualifier_name>
        <INSDQualifier_value>OTHER</INSDQualifier_value>
       </INSDQualifier>
       <INSDQualifier id="q627">
        <INSDQualifier_name>note</INSDQualifier_name>
        <INSDQualifier_value>2&apos;-O-methyl nucleotide</INSDQualifier_value>
```

```
        <NonEnglishQualifier_value>2&apos;-O-甲基核苷酸
</NonEnglishQualifier_value>
       </INSDQualifier>
      </INSDFeature_quals>
     </INSDFeature>
     <INSDFeature>
      <INSDFeature_key>modified_base</INSDFeature_key>
      <INSDFeature_location>33</INSDFeature_location>
      <INSDFeature_quals>
       <INSDQualifier>
        <INSDQualifier_name>mod_base</INSDQualifier_name>
        <INSDQualifier_value>OTHER</INSDQualifier_value>
       </INSDQualifier>
       <INSDQualifier id="q628">
        <INSDQualifier_name>note</INSDQualifier_name>
        <INSDQualifier_value>2&apos;-O-methyl nucleotide</INSDQualifier_value>
        <NonEnglishQualifier_value>2&apos;-O-甲基核苷酸
</NonEnglishQualifier_value>
       </INSDQualifier>
      </INSDFeature_quals>
     </INSDFeature>
     <INSDFeature>
      <INSDFeature_key>modified_base</INSDFeature_key>
      <INSDFeature_location>34</INSDFeature_location>
      <INSDFeature_quals>
       <INSDQualifier>
        <INSDQualifier_name>mod_base</INSDQualifier_name>
        <INSDQualifier_value>OTHER</INSDQualifier_value>
       </INSDQualifier>
       <INSDQualifier id="q629">
        <INSDQualifier_name>note</INSDQualifier_name>
        <INSDQualifier_value>2&apos;-O-methyl nucleotide</INSDQualifier_value>
        <NonEnglishQualifier_value>2&apos;-O-甲基核苷酸
</NonEnglishQualifier_value>
       </INSDQualifier>
      </INSDFeature_quals>
     </INSDFeature>
     <INSDFeature>
      <INSDFeature_key>modified_base</INSDFeature_key>
```

```
      <INSDFeature_location>35</INSDFeature_location>
      <INSDFeature_quals>
       <INSDQualifier>
        <INSDQualifier_name>mod_base</INSDQualifier_name>
        <INSDQualifier_value>OTHER</INSDQualifier_value>
       </INSDQualifier>
       <INSDQualifier id="q630">
        <INSDQualifier_name>note</INSDQualifier_name>
        <INSDQualifier_value>2&apos;-O-methyl nucleotide</INSDQualifier_value>
        <NonEnglishQualifier_value>2&apos;-O-甲基核苷酸
</NonEnglishQualifier_value>
       </INSDQualifier>
      </INSDFeature_quals>
     </INSDFeature>
     <INSDFeature>
      <INSDFeature_key>modified_base</INSDFeature_key>
      <INSDFeature_location>36</INSDFeature_location>
      <INSDFeature_quals>
       <INSDQualifier>
        <INSDQualifier_name>mod_base</INSDQualifier_name>
        <INSDQualifier_value>OTHER</INSDQualifier_value>
       </INSDQualifier>
       <INSDQualifier id="q631">
        <INSDQualifier_name>note</INSDQualifier_name>
        <INSDQualifier_value>2&apos;-O-methyl nucleotide</INSDQualifier_value>
        <NonEnglishQualifier_value>2&apos;-O-甲基核苷酸
</NonEnglishQualifier_value>
       </INSDQualifier>
      </INSDFeature_quals>
     </INSDFeature>
    </INSDSeq_feature-table>
    <INSDSeq_sequence>gcctacatctacttctccaagcagccgaaaggctgc</INSDSeq_sequence>
   </INSDSeq>
  </SequenceData>
  <SequenceData sequenceIDNumber="400">
   <INSDSeq>
    <INSDSeq_length>22</INSDSeq_length>
    <INSDSeq_moltype>RNA</INSDSeq_moltype>
    <INSDSeq_division>PAT</INSDSeq_division>
```

```
<INSDSeq_feature-table>
 <INSDFeature>
  <INSDFeature_key>source</INSDFeature_key>
  <INSDFeature_location>1..22</INSDFeature_location>
  <INSDFeature_quals>
   <INSDQualifier>
    <INSDQualifier_name>mol_type</INSDQualifier_name>
    <INSDQualifier_value>other RNA</INSDQualifier_value>
   </INSDQualifier>
   <INSDQualifier id="q632">
    <INSDQualifier_name>organism</INSDQualifier_name>
    <INSDQualifier_value>synthetic construct</INSDQualifier_value>
    <NonEnglishQualifier_value>合成構築體</NonEnglishQualifier_value>
   </INSDQualifier>
  </INSDFeature_quals>
 </INSDFeature>
 <INSDFeature>
  <INSDFeature_key>modified_base</INSDFeature_key>
  <INSDFeature_location>1</INSDFeature_location>
  <INSDFeature_quals>
   <INSDQualifier>
    <INSDQualifier_name>mod_base</INSDQualifier_name>
    <INSDQualifier_value>OTHER</INSDQualifier_value>
   </INSDQualifier>
   <INSDQualifier id="q633">
    <INSDQualifier_name>note</INSDQualifier_name>
    <INSDQualifier_value>4&apos;-O-monomethylphosphonate-2&apos;-O-methyl-
modified nucleotide</INSDQualifier_value>
    <NonEnglishQualifier_value>4&apos;-O-單甲基膦酸酯-2&apos;-O-甲基修飾之核
苷酸</NonEnglishQualifier_value>
   </INSDQualifier>
  </INSDFeature_quals>
 </INSDFeature>
 <INSDFeature>
  <INSDFeature_key>modified_base</INSDFeature_key>
  <INSDFeature_location>2</INSDFeature_location>
  <INSDFeature_quals>
   <INSDQualifier>
    <INSDQualifier_name>mod_base</INSDQualifier_name>
```

```
        <INSDQualifier_value>OTHER</INSDQualifier_value>
       </INSDQualifier>
       <INSDQualifier id="q634">
        <INSDQualifier_name>note</INSDQualifier_name>
        <INSDQualifier_value>2&apos;-fluoro nucleotide
phosphorothioate</INSDQualifier_value>
       <NonEnglishQualifier_value>2&apos;-氟核苷酸硫代磷酸酯
</NonEnglishQualifier_value>
       </INSDQualifier>
      </INSDFeature_quals>
     </INSDFeature>
     <INSDFeature>
      <INSDFeature_key>modified_base</INSDFeature_key>
      <INSDFeature_location>3</INSDFeature_location>
      <INSDFeature_quals>
       <INSDQualifier>
        <INSDQualifier_name>mod_base</INSDQualifier_name>
        <INSDQualifier_value>OTHER</INSDQualifier_value>
       </INSDQualifier>
       <INSDQualifier id="q635">
        <INSDQualifier_name>note</INSDQualifier_name>
        <INSDQualifier_value>2&apos;-fluoro nucleotide
phosphorothioate</INSDQualifier_value>
       <NonEnglishQualifier_value>2&apos;-氟核苷酸硫代磷酸酯
</NonEnglishQualifier_value>
       </INSDQualifier>
      </INSDFeature_quals>
     </INSDFeature>
     <INSDFeature>
      <INSDFeature_key>modified_base</INSDFeature_key>
      <INSDFeature_location>4</INSDFeature_location>
      <INSDFeature_quals>
       <INSDQualifier>
        <INSDQualifier_name>mod_base</INSDQualifier_name>
        <INSDQualifier_value>OTHER</INSDQualifier_value>
       </INSDQualifier>
       <INSDQualifier id="q636">
        <INSDQualifier_name>note</INSDQualifier_name>
        <INSDQualifier_value>2&apos;-fluoro nucleotide</INSDQualifier_value>
```

```
        <NonEnglishQualifier_value>2&amp;apos;-氟核苷酸</NonEnglishQualifier_value>
       </INSDQualifier>
      </INSDFeature_quals>
     </INSDFeature>
     <INSDFeature>
      <INSDFeature_key>modified_base</INSDFeature_key>
      <INSDFeature_location>5</INSDFeature_location>
      <INSDFeature_quals>
       <INSDQualifier>
        <INSDQualifier_name>mod_base</INSDQualifier_name>
        <INSDQualifier_value>OTHER</INSDQualifier_value>
       </INSDQualifier>
       <INSDQualifier id="q637">
        <INSDQualifier_name>note</INSDQualifier_name>
        <INSDQualifier_value>2&amp;apos;-fluoro nucleotide</INSDQualifier_value>
        <NonEnglishQualifier_value>2&amp;apos;-氟核苷酸</NonEnglishQualifier_value>
       </INSDQualifier>
      </INSDFeature_quals>
     </INSDFeature>
     <INSDFeature>
      <INSDFeature_key>modified_base</INSDFeature_key>
      <INSDFeature_location>6</INSDFeature_location>
      <INSDFeature_quals>
       <INSDQualifier>
        <INSDQualifier_name>mod_base</INSDQualifier_name>
        <INSDQualifier_value>OTHER</INSDQualifier_value>
       </INSDQualifier>
       <INSDQualifier id="q638">
        <INSDQualifier_name>note</INSDQualifier_name>
        <INSDQualifier_value>2&amp;apos;-O-methyl nucleotide</INSDQualifier_value>
        <NonEnglishQualifier_value>2&amp;apos;-O-甲基核苷酸
</NonEnglishQualifier_value>
       </INSDQualifier>
      </INSDFeature_quals>
     </INSDFeature>
     <INSDFeature>
      <INSDFeature_key>modified_base</INSDFeature_key>
      <INSDFeature_location>7</INSDFeature_location>
      <INSDFeature_quals>
```

```
        <INSDQualifier>
         <INSDQualifier_name>mod_base</INSDQualifier_name>
         <INSDQualifier_value>OTHER</INSDQualifier_value>
        </INSDQualifier>
        <INSDQualifier id="q639">
         <INSDQualifier_name>note</INSDQualifier_name>
         <INSDQualifier_value>2&apos;-fluoro nucleotide</INSDQualifier_value>
         <NonEnglishQualifier_value>2&apos;-氟核苷酸</NonEnglishQualifier_value>
        </INSDQualifier>
       </INSDFeature_quals>
      </INSDFeature>
      <INSDFeature>
       <INSDFeature_key>modified_base</INSDFeature_key>
       <INSDFeature_location>8</INSDFeature_location>
       <INSDFeature_quals>
        <INSDQualifier>
         <INSDQualifier_name>mod_base</INSDQualifier_name>
         <INSDQualifier_value>OTHER</INSDQualifier_value>
        </INSDQualifier>
        <INSDQualifier id="q640">
         <INSDQualifier_name>note</INSDQualifier_name>
         <INSDQualifier_value>2&apos;-O-methyl nucleotide</INSDQualifier_value>
         <NonEnglishQualifier_value>2&apos;-O-甲基核苷酸
</NonEnglishQualifier_value>
        </INSDQualifier>
       </INSDFeature_quals>
      </INSDFeature>
      <INSDFeature>
       <INSDFeature_key>modified_base</INSDFeature_key>
       <INSDFeature_location>9</INSDFeature_location>
       <INSDFeature_quals>
        <INSDQualifier>
         <INSDQualifier_name>mod_base</INSDQualifier_name>
         <INSDQualifier_value>OTHER</INSDQualifier_value>
        </INSDQualifier>
        <INSDQualifier id="q641">
         <INSDQualifier_name>note</INSDQualifier_name>
         <INSDQualifier_value>2&apos;-O-methyl nucleotide</INSDQualifier_value>
         <NonEnglishQualifier_value>2&apos;-O-甲基核苷酸
</NonEnglishQualifier_value>
```

```
      </INSDQualifier>
     </INSDFeature_quals>
    </INSDFeature>
    <INSDFeature>
     <INSDFeature_key>modified_base</INSDFeature_key>
     <INSDFeature_location>10</INSDFeature_location>
     <INSDFeature_quals>
      <INSDQualifier>
       <INSDQualifier_name>mod_base</INSDQualifier_name>
       <INSDQualifier_value>OTHER</INSDQualifier_value>
      </INSDQualifier>
      <INSDQualifier id="q642">
       <INSDQualifier_name>note</INSDQualifier_name>
       <INSDQualifier_value>2&apos;-fluoro nucleotide</INSDQualifier_value>
       <NonEnglishQualifier_value>2&apos;-氟核苷酸</NonEnglishQualifier_value>
      </INSDQualifier>
     </INSDFeature_quals>
    </INSDFeature>
    <INSDFeature>
     <INSDFeature_key>modified_base</INSDFeature_key>
     <INSDFeature_location>11</INSDFeature_location>
     <INSDFeature_quals>
      <INSDQualifier>
       <INSDQualifier_name>mod_base</INSDQualifier_name>
       <INSDQualifier_value>OTHER</INSDQualifier_value>
      </INSDQualifier>
      <INSDQualifier id="q643">
       <INSDQualifier_name>note</INSDQualifier_name>
       <INSDQualifier_value>2&apos;-O-methyl nucleotide</INSDQualifier_value>
       <NonEnglishQualifier_value>2&apos;-O-甲基核苷酸
</NonEnglishQualifier_value>
      </INSDQualifier>
     </INSDFeature_quals>
    </INSDFeature>
    <INSDFeature>
     <INSDFeature_key>modified_base</INSDFeature_key>
     <INSDFeature_location>12</INSDFeature_location>
     <INSDFeature_quals>
      <INSDQualifier>
```

```
        <INSDQualifier_name>mod_base</INSDQualifier_name>
        <INSDQualifier_value>OTHER</INSDQualifier_value>
       </INSDQualifier>
       <INSDQualifier id="q644">
        <INSDQualifier_name>note</INSDQualifier_name>
        <INSDQualifier_value>2&apos;-O-methyl nucleotide</INSDQualifier_value>
        <NonEnglishQualifier_value>2&apos;-O-甲基核苷酸
</NonEnglishQualifier_value>
      </INSDQualifier>
     </INSDFeature_quals>
    </INSDFeature>
    <INSDFeature>
     <INSDFeature_key>modified_base</INSDFeature_key>
     <INSDFeature_location>13</INSDFeature_location>
     <INSDFeature_quals>
      <INSDQualifier>
       <INSDQualifier_name>mod_base</INSDQualifier_name>
       <INSDQualifier_value>OTHER</INSDQualifier_value>
      </INSDQualifier>
      <INSDQualifier id="q645">
       <INSDQualifier_name>note</INSDQualifier_name>
       <INSDQualifier_value>2&apos;-O-methyl nucleotide</INSDQualifier_value>
       <NonEnglishQualifier_value>2&apos;-O-甲基核苷酸
</NonEnglishQualifier_value>
      </INSDQualifier>
     </INSDFeature_quals>
    </INSDFeature>
    <INSDFeature>
     <INSDFeature_key>modified_base</INSDFeature_key>
     <INSDFeature_location>14</INSDFeature_location>
     <INSDFeature_quals>
      <INSDQualifier>
       <INSDQualifier_name>mod_base</INSDQualifier_name>
       <INSDQualifier_value>OTHER</INSDQualifier_value>
      </INSDQualifier>
      <INSDQualifier id="q646">
       <INSDQualifier_name>note</INSDQualifier_name>
       <INSDQualifier_value>2&apos;-fluoro nucleotide</INSDQualifier_value>
       <NonEnglishQualifier_value>2&apos;-氟核苷酸</NonEnglishQualifier_value>
```

```
      </INSDQualifier>
     </INSDFeature_quals>
    </INSDFeature>
    <INSDFeature>
     <INSDFeature_key>modified_base</INSDFeature_key>
     <INSDFeature_location>15</INSDFeature_location>
     <INSDFeature_quals>
      <INSDQualifier>
       <INSDQualifier_name>mod_base</INSDQualifier_name>
       <INSDQualifier_value>OTHER</INSDQualifier_value>
      </INSDQualifier>
      <INSDQualifier id="q647">
       <INSDQualifier_name>note</INSDQualifier_name>
       <INSDQualifier_value>2&apos;-O-methyl nucleotide</INSDQualifier_value>
       <NonEnglishQualifier_value>2&apos;-O-甲基核苷酸
</NonEnglishQualifier_value>
      </INSDQualifier>
     </INSDFeature_quals>
    </INSDFeature>
    <INSDFeature>
     <INSDFeature_key>modified_base</INSDFeature_key>
     <INSDFeature_location>16</INSDFeature_location>
     <INSDFeature_quals>
      <INSDQualifier>
       <INSDQualifier_name>mod_base</INSDQualifier_name>
       <INSDQualifier_value>OTHER</INSDQualifier_value>
      </INSDQualifier>
      <INSDQualifier id="q648">
       <INSDQualifier_name>note</INSDQualifier_name>
       <INSDQualifier_value>2&apos;-O-methyl nucleotide</INSDQualifier_value>
       <NonEnglishQualifier_value>2&apos;-O-甲基核苷酸
</NonEnglishQualifier_value>
      </INSDQualifier>
     </INSDFeature_quals>
    </INSDFeature>
    <INSDFeature>
     <INSDFeature_key>modified_base</INSDFeature_key>
     <INSDFeature_location>17</INSDFeature_location>
     <INSDFeature_quals>
```

```
        <INSDQualifier>
         <INSDQualifier_name>mod_base</INSDQualifier_name>
         <INSDQualifier_value>OTHER</INSDQualifier_value>
        </INSDQualifier>
        <INSDQualifier id="q649">
         <INSDQualifier_name>note</INSDQualifier_name>
         <INSDQualifier_value>2&apos;-O-methyl nucleotide</INSDQualifier_value>
         <NonEnglishQualifier_value>2&apos;-O-甲基核苷酸
</NonEnglishQualifier_value>
        </INSDQualifier>
       </INSDFeature_quals>
      </INSDFeature>
      <INSDFeature>
       <INSDFeature_key>modified_base</INSDFeature_key>
       <INSDFeature_location>18</INSDFeature_location>
       <INSDFeature_quals>
        <INSDQualifier>
         <INSDQualifier_name>mod_base</INSDQualifier_name>
         <INSDQualifier_value>OTHER</INSDQualifier_value>
        </INSDQualifier>
        <INSDQualifier id="q650">
         <INSDQualifier_name>note</INSDQualifier_name>
         <INSDQualifier_value>2&apos;-O-methyl nucleotide</INSDQualifier_value>
         <NonEnglishQualifier_value>2&apos;-O-甲基核苷酸
</NonEnglishQualifier_value>
        </INSDQualifier>
       </INSDFeature_quals>
      </INSDFeature>
      <INSDFeature>
       <INSDFeature_key>modified_base</INSDFeature_key>
       <INSDFeature_location>19</INSDFeature_location>
       <INSDFeature_quals>
        <INSDQualifier>
         <INSDQualifier_name>mod_base</INSDQualifier_name>
         <INSDQualifier_value>OTHER</INSDQualifier_value>
        </INSDQualifier>
        <INSDQualifier id="q651">
         <INSDQualifier_name>note</INSDQualifier_name>
         <INSDQualifier_value>2&apos;-O-methyl nucleotide</INSDQualifier_value>
```

```
        <NonEnglishQualifier_value>2&amp;apos;-O-甲基核苷酸
</NonEnglishQualifier_value>
       </INSDQualifier>
      </INSDFeature_quals>
     </INSDFeature>
     <INSDFeature>
      <INSDFeature_key>modified_base</INSDFeature_key>
      <INSDFeature_location>20</INSDFeature_location>
      <INSDFeature_quals>
       <INSDQualifier>
        <INSDQualifier_name>mod_base</INSDQualifier_name>
        <INSDQualifier_value>OTHER</INSDQualifier_value>
       </INSDQualifier>
       <INSDQualifier id="q652">
        <INSDQualifier_name>note</INSDQualifier_name>
        <INSDQualifier_value>2&amp;apos;-O-methyl nucleotide
phosphorothioate</INSDQualifier_value>
        <NonEnglishQualifier_value>2&amp;apos;-O-甲基核苷酸硫代磷酸酯
</NonEnglishQualifier_value>
       </INSDQualifier>
      </INSDFeature_quals>
     </INSDFeature>
     <INSDFeature>
      <INSDFeature_key>modified_base</INSDFeature_key>
      <INSDFeature_location>21</INSDFeature_location>
      <INSDFeature_quals>
       <INSDQualifier>
        <INSDQualifier_name>mod_base</INSDQualifier_name>
        <INSDQualifier_value>OTHER</INSDQualifier_value>
       </INSDQualifier>
       <INSDQualifier id="q653">
        <INSDQualifier_name>note</INSDQualifier_name>
        <INSDQualifier_value>2&amp;apos;-O-methyl nucleotide
phosphorothioate</INSDQualifier_value>
        <NonEnglishQualifier_value>2&amp;apos;-O-甲基核苷酸硫代磷酸酯
</NonEnglishQualifier_value>
       </INSDQualifier>
      </INSDFeature_quals>
     </INSDFeature>
```

```
    <INSDFeature>
     <INSDFeature_key>modified_base</INSDFeature_key>
     <INSDFeature_location>22</INSDFeature_location>
     <INSDFeature_quals>
      <INSDQualifier>
       <INSDQualifier_name>mod_base</INSDQualifier_name>
       <INSDQualifier_value>OTHER</INSDQualifier_value>
      </INSDQualifier>
      <INSDQualifier id="q654">
       <INSDQualifier_name>note</INSDQualifier_name>
       <INSDQualifier_value>2&apos;-O-methyl nucleotide</INSDQualifier_value>
       <NonEnglishQualifier_value>2&apos;-O-甲基核苷酸
</NonEnglishQualifier_value>
      </INSDQualifier>
     </INSDFeature_quals>
    </INSDFeature>
   </INSDSeq_feature-table>
   <INSDSeq_sequence>ttggagaagtagatgtaggcgg</INSDSeq_sequence>
  </INSDSeq>
 </SequenceData>
 <SequenceData sequenceIDNumber="401">
  <INSDSeq>
   <INSDSeq_length>36</INSDSeq_length>
   <INSDSeq_moltype>RNA</INSDSeq_moltype>
   <INSDSeq_division>PAT</INSDSeq_division>
   <INSDSeq_feature-table>
    <INSDFeature>
     <INSDFeature_key>source</INSDFeature_key>
     <INSDFeature_location>1..36</INSDFeature_location>
     <INSDFeature_quals>
      <INSDQualifier>
       <INSDQualifier_name>mol_type</INSDQualifier_name>
       <INSDQualifier_value>other RNA</INSDQualifier_value>
      </INSDQualifier>
      <INSDQualifier id="q655">
       <INSDQualifier_name>organism</INSDQualifier_name>
       <INSDQualifier_value>synthetic construct</INSDQualifier_value>
       <NonEnglishQualifier_value>合成構築體</NonEnglishQualifier_value>
      </INSDQualifier>
```

```
      </INSDFeature_quals>
     </INSDFeature>
     <INSDFeature>
      <INSDFeature_key>modified_base</INSDFeature_key>
      <INSDFeature_location>1</INSDFeature_location>
      <INSDFeature_quals>
       <INSDQualifier>
        <INSDQualifier_name>mod_base</INSDQualifier_name>
        <INSDQualifier_value>OTHER</INSDQualifier_value>
       </INSDQualifier>
       <INSDQualifier id="q656">
        <INSDQualifier_name>note</INSDQualifier_name>
        <INSDQualifier_value>2&apos;-O-methyl nucleotide
phosphorothioate</INSDQualifier_value>
        <NonEnglishQualifier_value>2&apos;-O-甲基核苷酸硫代磷酸酯
</NonEnglishQualifier_value>
       </INSDQualifier>
      </INSDFeature_quals>
     </INSDFeature>
     <INSDFeature>
      <INSDFeature_key>modified_base</INSDFeature_key>
      <INSDFeature_location>2</INSDFeature_location>
      <INSDFeature_quals>
       <INSDQualifier>
        <INSDQualifier_name>mod_base</INSDQualifier_name>
        <INSDQualifier_value>OTHER</INSDQualifier_value>
       </INSDQualifier>
       <INSDQualifier id="q657">
        <INSDQualifier_name>note</INSDQualifier_name>
        <INSDQualifier_value>2&apos;-O-methyl nucleotide</INSDQualifier_value>
        <NonEnglishQualifier_value>2&apos;-O-甲基核苷酸
</NonEnglishQualifier_value>
       </INSDQualifier>
      </INSDFeature_quals>
     </INSDFeature>
     <INSDFeature>
      <INSDFeature_key>modified_base</INSDFeature_key>
      <INSDFeature_location>3</INSDFeature_location>
      <INSDFeature_quals>
```

```
        <INSDQualifier>
         <INSDQualifier_name>mod_base</INSDQualifier_name>
         <INSDQualifier_value>OTHER</INSDQualifier_value>
        </INSDQualifier>
        <INSDQualifier id="q658">
         <INSDQualifier_name>note</INSDQualifier_name>
         <INSDQualifier_value>2&apos;-O-methyl nucleotide</INSDQualifier_value>
         <NonEnglishQualifier_value>2&apos;-O-甲基核苷酸
</NonEnglishQualifier_value>
        </INSDQualifier>
       </INSDFeature_quals>
      </INSDFeature>
      <INSDFeature>
       <INSDFeature_key>modified_base</INSDFeature_key>
       <INSDFeature_location>4</INSDFeature_location>
       <INSDFeature_quals>
        <INSDQualifier>
         <INSDQualifier_name>mod_base</INSDQualifier_name>
         <INSDQualifier_value>OTHER</INSDQualifier_value>
        </INSDQualifier>
        <INSDQualifier id="q659">
         <INSDQualifier_name>note</INSDQualifier_name>
         <INSDQualifier_value>2&apos;-O-methyl nucleotide</INSDQualifier_value>
         <NonEnglishQualifier_value>2&apos;-O-甲基核苷酸
</NonEnglishQualifier_value>
        </INSDQualifier>
       </INSDFeature_quals>
      </INSDFeature>
      <INSDFeature>
       <INSDFeature_key>modified_base</INSDFeature_key>
       <INSDFeature_location>5</INSDFeature_location>
       <INSDFeature_quals>
        <INSDQualifier>
         <INSDQualifier_name>mod_base</INSDQualifier_name>
         <INSDQualifier_value>OTHER</INSDQualifier_value>
        </INSDQualifier>
        <INSDQualifier id="q660">
         <INSDQualifier_name>note</INSDQualifier_name>
         <INSDQualifier_value>2&apos;-O-methyl nucleotide</INSDQualifier_value>
```

```
        <NonEnglishQualifier_value>2&apos;-O-甲基核苷酸
</NonEnglishQualifier_value>
       </INSDQualifier>
      </INSDFeature_quals>
     </INSDFeature>
     <INSDFeature>
      <INSDFeature_key>modified_base</INSDFeature_key>
      <INSDFeature_location>6</INSDFeature_location>
      <INSDFeature_quals>
       <INSDQualifier>
        <INSDQualifier_name>mod_base</INSDQualifier_name>
        <INSDQualifier_value>OTHER</INSDQualifier_value>
       </INSDQualifier>
       <INSDQualifier id="q661">
        <INSDQualifier_name>note</INSDQualifier_name>
        <INSDQualifier_value>2&apos;-O-methyl nucleotide</INSDQualifier_value>
        <NonEnglishQualifier_value>2&apos;-O-甲基核苷酸
</NonEnglishQualifier_value>
       </INSDQualifier>
      </INSDFeature_quals>
     </INSDFeature>
     <INSDFeature>
      <INSDFeature_key>modified_base</INSDFeature_key>
      <INSDFeature_location>7</INSDFeature_location>
      <INSDFeature_quals>
       <INSDQualifier>
        <INSDQualifier_name>mod_base</INSDQualifier_name>
        <INSDQualifier_value>OTHER</INSDQualifier_value>
       </INSDQualifier>
       <INSDQualifier id="q662">
        <INSDQualifier_name>note</INSDQualifier_name>
        <INSDQualifier_value>2&apos;-O-methyl nucleotide</INSDQualifier_value>
        <NonEnglishQualifier_value>2&apos;-O-甲基核苷酸
</NonEnglishQualifier_value>
       </INSDQualifier>
      </INSDFeature_quals>
     </INSDFeature>
     <INSDFeature>
      <INSDFeature_key>modified_base</INSDFeature_key>
```

```
 <INSDFeature_location>8</INSDFeature_location>
 <INSDFeature_quals>
  <INSDQualifier>
   <INSDQualifier_name>mod_base</INSDQualifier_name>
   <INSDQualifier_value>OTHER</INSDQualifier_value>
  </INSDQualifier>
  <INSDQualifier id="q663">
   <INSDQualifier_name>note</INSDQualifier_name>
   <INSDQualifier_value>2&apos;-fluoro nucleotide</INSDQualifier_value>
   <NonEnglishQualifier_value>2&apos;-氟核苷酸</NonEnglishQualifier_value>
  </INSDQualifier>
 </INSDFeature_quals>
</INSDFeature>
<INSDFeature>
 <INSDFeature_key>modified_base</INSDFeature_key>
 <INSDFeature_location>9</INSDFeature_location>
 <INSDFeature_quals>
  <INSDQualifier>
   <INSDQualifier_name>mod_base</INSDQualifier_name>
   <INSDQualifier_value>OTHER</INSDQualifier_value>
  </INSDQualifier>
  <INSDQualifier id="q664">
   <INSDQualifier_name>note</INSDQualifier_name>
   <INSDQualifier_value>2&apos;-fluoro nucleotide</INSDQualifier_value>
   <NonEnglishQualifier_value>2&apos;-氟核苷酸</NonEnglishQualifier_value>
  </INSDQualifier>
 </INSDFeature_quals>
</INSDFeature>
<INSDFeature>
 <INSDFeature_key>modified_base</INSDFeature_key>
 <INSDFeature_location>10</INSDFeature_location>
 <INSDFeature_quals>
  <INSDQualifier>
   <INSDQualifier_name>mod_base</INSDQualifier_name>
   <INSDQualifier_value>OTHER</INSDQualifier_value>
  </INSDQualifier>
  <INSDQualifier id="q665">
   <INSDQualifier_name>note</INSDQualifier_name>
   <INSDQualifier_value>2&apos;-fluoro nucleotide</INSDQualifier_value>
```

```
        <NonEnglishQualifier_value>2&amp;apos;-氟核苷酸</NonEnglishQualifier_value>
       </INSDQualifier>
      </INSDFeature_quals>
     </INSDFeature>
     <INSDFeature>
      <INSDFeature_key>modified_base</INSDFeature_key>
      <INSDFeature_location>11</INSDFeature_location>
      <INSDFeature_quals>
       <INSDQualifier>
        <INSDQualifier_name>mod_base</INSDQualifier_name>
        <INSDQualifier_value>OTHER</INSDQualifier_value>
       </INSDQualifier>
       <INSDQualifier id="q666">
        <INSDQualifier_name>note</INSDQualifier_name>
        <INSDQualifier_value>2&amp;apos;-fluoro nucleotide</INSDQualifier_value>
        <NonEnglishQualifier_value>2&amp;apos;-氟核苷酸</NonEnglishQualifier_value>
       </INSDQualifier>
      </INSDFeature_quals>
     </INSDFeature>
     <INSDFeature>
      <INSDFeature_key>modified_base</INSDFeature_key>
      <INSDFeature_location>12</INSDFeature_location>
      <INSDFeature_quals>
       <INSDQualifier>
        <INSDQualifier_name>mod_base</INSDQualifier_name>
        <INSDQualifier_value>OTHER</INSDQualifier_value>
       </INSDQualifier>
       <INSDQualifier id="q667">
        <INSDQualifier_name>note</INSDQualifier_name>
        <INSDQualifier_value>2&amp;apos;-O-methyl nucleotide</INSDQualifier_value>
        <NonEnglishQualifier_value>2&amp;apos;-O-甲基核苷酸
</NonEnglishQualifier_value>
       </INSDQualifier>
      </INSDFeature_quals>
     </INSDFeature>
     <INSDFeature>
      <INSDFeature_key>modified_base</INSDFeature_key>
      <INSDFeature_location>13</INSDFeature_location>
      <INSDFeature_quals>
```

```
        <INSDQualifier>
         <INSDQualifier_name>mod_base</INSDQualifier_name>
         <INSDQualifier_value>OTHER</INSDQualifier_value>
        </INSDQualifier>
        <INSDQualifier id="q668">
         <INSDQualifier_name>note</INSDQualifier_name>
         <INSDQualifier_value>2&apos;-O-methyl nucleotide</INSDQualifier_value>
         <NonEnglishQualifier_value>2&apos;-O-甲基核苷酸
</NonEnglishQualifier_value>
        </INSDQualifier>
       </INSDFeature_quals>
      </INSDFeature>
      <INSDFeature>
       <INSDFeature_key>modified_base</INSDFeature_key>
       <INSDFeature_location>14</INSDFeature_location>
       <INSDFeature_quals>
        <INSDQualifier>
         <INSDQualifier_name>mod_base</INSDQualifier_name>
         <INSDQualifier_value>OTHER</INSDQualifier_value>
        </INSDQualifier>
        <INSDQualifier id="q669">
         <INSDQualifier_name>note</INSDQualifier_name>
         <INSDQualifier_value>2&apos;-O-methyl nucleotide</INSDQualifier_value>
         <NonEnglishQualifier_value>2&apos;-O-甲基核苷酸
</NonEnglishQualifier_value>
        </INSDQualifier>
       </INSDFeature_quals>
      </INSDFeature>
      <INSDFeature>
       <INSDFeature_key>modified_base</INSDFeature_key>
       <INSDFeature_location>15</INSDFeature_location>
       <INSDFeature_quals>
        <INSDQualifier>
         <INSDQualifier_name>mod_base</INSDQualifier_name>
         <INSDQualifier_value>OTHER</INSDQualifier_value>
        </INSDQualifier>
        <INSDQualifier id="q670">
         <INSDQualifier_name>note</INSDQualifier_name>
         <INSDQualifier_value>2&apos;-O-methyl nucleotide</INSDQualifier_value>
```

```
        <NonEnglishQualifier_value>2&apos;-O-甲基核苷酸
</NonEnglishQualifier_value>
       </INSDQualifier>
      </INSDFeature_quals>
     </INSDFeature>
     <INSDFeature>
      <INSDFeature_key>modified_base</INSDFeature_key>
      <INSDFeature_location>16</INSDFeature_location>
      <INSDFeature_quals>
       <INSDQualifier>
        <INSDQualifier_name>mod_base</INSDQualifier_name>
        <INSDQualifier_value>OTHER</INSDQualifier_value>
       </INSDQualifier>
       <INSDQualifier id="q671">
        <INSDQualifier_name>note</INSDQualifier_name>
        <INSDQualifier_value>2&apos;-O-methyl nucleotide</INSDQualifier_value>
        <NonEnglishQualifier_value>2&apos;-O-甲基核苷酸
</NonEnglishQualifier_value>
       </INSDQualifier>
      </INSDFeature_quals>
     </INSDFeature>
     <INSDFeature>
      <INSDFeature_key>modified_base</INSDFeature_key>
      <INSDFeature_location>17</INSDFeature_location>
      <INSDFeature_quals>
       <INSDQualifier>
        <INSDQualifier_name>mod_base</INSDQualifier_name>
        <INSDQualifier_value>OTHER</INSDQualifier_value>
       </INSDQualifier>
       <INSDQualifier id="q672">
        <INSDQualifier_name>note</INSDQualifier_name>
        <INSDQualifier_value>2&apos;-O-methyl nucleotide</INSDQualifier_value>
        <NonEnglishQualifier_value>2&apos;-O-甲基核苷酸
</NonEnglishQualifier_value>
       </INSDQualifier>
      </INSDFeature_quals>
     </INSDFeature>
     <INSDFeature>
      <INSDFeature_key>modified_base</INSDFeature_key>
```

```
      <INSDFeature_location>18</INSDFeature_location>
      <INSDFeature_quals>
       <INSDQualifier>
        <INSDQualifier_name>mod_base</INSDQualifier_name>
        <INSDQualifier_value>OTHER</INSDQualifier_value>
       </INSDQualifier>
       <INSDQualifier id="q673">
        <INSDQualifier_name>note</INSDQualifier_name>
        <INSDQualifier_value>2&apos;-O-methyl nucleotide</INSDQualifier_value>
        <NonEnglishQualifier_value>2&apos;-O-甲基核苷酸
</NonEnglishQualifier_value>
       </INSDQualifier>
      </INSDFeature_quals>
     </INSDFeature>
     <INSDFeature>
      <INSDFeature_key>modified_base</INSDFeature_key>
      <INSDFeature_location>19</INSDFeature_location>
      <INSDFeature_quals>
       <INSDQualifier>
        <INSDQualifier_name>mod_base</INSDQualifier_name>
        <INSDQualifier_value>OTHER</INSDQualifier_value>
       </INSDQualifier>
       <INSDQualifier id="q674">
        <INSDQualifier_name>note</INSDQualifier_name>
        <INSDQualifier_value>2&apos;-O-methyl nucleotide</INSDQualifier_value>
        <NonEnglishQualifier_value>2&apos;-O-甲基核苷酸
</NonEnglishQualifier_value>
       </INSDQualifier>
      </INSDFeature_quals>
     </INSDFeature>
     <INSDFeature>
      <INSDFeature_key>modified_base</INSDFeature_key>
      <INSDFeature_location>20</INSDFeature_location>
      <INSDFeature_quals>
       <INSDQualifier>
        <INSDQualifier_name>mod_base</INSDQualifier_name>
        <INSDQualifier_value>OTHER</INSDQualifier_value>
       </INSDQualifier>
       <INSDQualifier id="q675">
```

```
        <INSDQualifier_name>note</INSDQualifier_name>
        <INSDQualifier_value>2&apos;-O-methyl nucleotide</INSDQualifier_value>
        <NonEnglishQualifier_value>2&apos;-O-甲基核苷酸
</NonEnglishQualifier_value>
       </INSDQualifier>
      </INSDFeature_quals>
     </INSDFeature>
     <INSDFeature>
      <INSDFeature_key>modified_base</INSDFeature_key>
      <INSDFeature_location>21</INSDFeature_location>
      <INSDFeature_quals>
       <INSDQualifier>
        <INSDQualifier_name>mod_base</INSDQualifier_name>
        <INSDQualifier_value>OTHER</INSDQualifier_value>
       </INSDQualifier>
       <INSDQualifier id="q676">
        <INSDQualifier_name>note</INSDQualifier_name>
        <INSDQualifier_value>2&apos;-O-methyl nucleotide</INSDQualifier_value>
        <NonEnglishQualifier_value>2&apos;-O-甲基核苷酸
</NonEnglishQualifier_value>
       </INSDQualifier>
      </INSDFeature_quals>
     </INSDFeature>
     <INSDFeature>
      <INSDFeature_key>modified_base</INSDFeature_key>
      <INSDFeature_location>22</INSDFeature_location>
      <INSDFeature_quals>
       <INSDQualifier>
        <INSDQualifier_name>mod_base</INSDQualifier_name>
        <INSDQualifier_value>OTHER</INSDQualifier_value>
       </INSDQualifier>
       <INSDQualifier id="q677">
        <INSDQualifier_name>note</INSDQualifier_name>
        <INSDQualifier_value>2&apos;-O-methyl nucleotide</INSDQualifier_value>
        <NonEnglishQualifier_value>2&apos;-O-甲基核苷酸
</NonEnglishQualifier_value>
       </INSDQualifier>
      </INSDFeature_quals>
     </INSDFeature>
```

```
      <INSDFeature>
       <INSDFeature_key>modified_base</INSDFeature_key>
       <INSDFeature_location>23</INSDFeature_location>
       <INSDFeature_quals>
        <INSDQualifier>
         <INSDQualifier_name>mod_base</INSDQualifier_name>
         <INSDQualifier_value>OTHER</INSDQualifier_value>
        </INSDQualifier>
        <INSDQualifier id="q678">
         <INSDQualifier_name>note</INSDQualifier_name>
         <INSDQualifier_value>2&apos;-O-methyl nucleotide</INSDQualifier_value>
         <NonEnglishQualifier_value>2&apos;-O-甲基核苷酸
</NonEnglishQualifier_value>
        </INSDQualifier>
       </INSDFeature_quals>
      </INSDFeature>
      <INSDFeature>
       <INSDFeature_key>modified_base</INSDFeature_key>
       <INSDFeature_location>24</INSDFeature_location>
       <INSDFeature_quals>
        <INSDQualifier>
         <INSDQualifier_name>mod_base</INSDQualifier_name>
         <INSDQualifier_value>OTHER</INSDQualifier_value>
        </INSDQualifier>
        <INSDQualifier id="q679">
         <INSDQualifier_name>note</INSDQualifier_name>
         <INSDQualifier_value>2&apos;-O-methyl nucleotide</INSDQualifier_value>
         <NonEnglishQualifier_value>2&apos;-O-甲基核苷酸
</NonEnglishQualifier_value>
        </INSDQualifier>
       </INSDFeature_quals>
      </INSDFeature>
      <INSDFeature>
       <INSDFeature_key>modified_base</INSDFeature_key>
       <INSDFeature_location>25</INSDFeature_location>
       <INSDFeature_quals>
        <INSDQualifier>
         <INSDQualifier_name>mod_base</INSDQualifier_name>
         <INSDQualifier_value>OTHER</INSDQualifier_value>
```

```
      </INSDQualifier>
      <INSDQualifier id="q680">
       <INSDQualifier_name>note</INSDQualifier_name>
       <INSDQualifier_value>2&apos;-O-methyl nucleotide</INSDQualifier_value>
       <NonEnglishQualifier_value>2&apos;-O-甲基核苷酸
</NonEnglishQualifier_value>
      </INSDQualifier>
     </INSDFeature_quals>
    </INSDFeature>
    <INSDFeature>
     <INSDFeature_key>modified_base</INSDFeature_key>
     <INSDFeature_location>26</INSDFeature_location>
     <INSDFeature_quals>
      <INSDQualifier>
       <INSDQualifier_name>mod_base</INSDQualifier_name>
       <INSDQualifier_value>OTHER</INSDQualifier_value>
      </INSDQualifier>
      <INSDQualifier id="q681">
       <INSDQualifier_name>note</INSDQualifier_name>
       <INSDQualifier_value>2&apos;-O-methyl nucleotide</INSDQualifier_value>
       <NonEnglishQualifier_value>2&apos;-O-甲基核苷酸
</NonEnglishQualifier_value>
      </INSDQualifier>
     </INSDFeature_quals>
    </INSDFeature>
    <INSDFeature>
     <INSDFeature_key>modified_base</INSDFeature_key>
     <INSDFeature_location>27</INSDFeature_location>
     <INSDFeature_quals>
      <INSDQualifier>
       <INSDQualifier_name>mod_base</INSDQualifier_name>
       <INSDQualifier_value>OTHER</INSDQualifier_value>
      </INSDQualifier>
      <INSDQualifier id="q682">
       <INSDQualifier_name>note</INSDQualifier_name>
       <INSDQualifier_value>2&apos;-O-methyl nucleotide</INSDQualifier_value>
       <NonEnglishQualifier_value>2&apos;-O-甲基核苷酸
</NonEnglishQualifier_value>
      </INSDQualifier>
```

```
      </INSDFeature_quals>
    </INSDFeature>
    <INSDFeature>
      <INSDFeature_key>modified_base</INSDFeature_key>
      <INSDFeature_location>28</INSDFeature_location>
      <INSDFeature_quals>
       <INSDQualifier>
        <INSDQualifier_name>mod_base</INSDQualifier_name>
        <INSDQualifier_value>OTHER</INSDQualifier_value>
       </INSDQualifier>
       <INSDQualifier id="q683">
        <INSDQualifier_name>note</INSDQualifier_name>
        <INSDQualifier_value>2&apos;-aminodiethoxymethanol-Adenine-N-
acetylgalactosamine</INSDQualifier_value>
        <NonEnglishQualifier_value>2&apos;-胺基二乙氧基甲醇-腺嘌呤-N-乙醯基半乳糖
胺</NonEnglishQualifier_value>
       </INSDQualifier>
      </INSDFeature_quals>
    </INSDFeature>
    <INSDFeature>
      <INSDFeature_key>modified_base</INSDFeature_key>
      <INSDFeature_location>29</INSDFeature_location>
      <INSDFeature_quals>
       <INSDQualifier>
        <INSDQualifier_name>mod_base</INSDQualifier_name>
        <INSDQualifier_value>OTHER</INSDQualifier_value>
       </INSDQualifier>
       <INSDQualifier id="q684">
        <INSDQualifier_name>note</INSDQualifier_name>
        <INSDQualifier_value>2&apos;-aminodiethoxymethanol-Adenine-N-
acetylgalactosamine</INSDQualifier_value>
        <NonEnglishQualifier_value>2&apos;-胺基二乙氧基甲醇-腺嘌呤-N-乙醯基半乳糖
胺</NonEnglishQualifier_value>
       </INSDQualifier>
      </INSDFeature_quals>
    </INSDFeature>
    <INSDFeature>
      <INSDFeature_key>modified_base</INSDFeature_key>
      <INSDFeature_location>30</INSDFeature_location>
```

```
      <INSDFeature_quals>
       <INSDQualifier>
        <INSDQualifier_name>mod_base</INSDQualifier_name>
        <INSDQualifier_value>OTHER</INSDQualifier_value>
       </INSDQualifier>
       <INSDQualifier id="q685">
        <INSDQualifier_name>note</INSDQualifier_name>
        <INSDQualifier_value>2&apos;-aminodiethoxymethanol-Adenine-N-
acetylgalactosamine</INSDQualifier_value>
        <NonEnglishQualifier_value>2&apos;-胺基二乙氧基甲醇-腺嘌呤-N-乙醯基半乳糖
胺</NonEnglishQualifier_value>
       </INSDQualifier>
      </INSDFeature_quals>
     </INSDFeature>
     <INSDFeature>
      <INSDFeature_key>modified_base</INSDFeature_key>
      <INSDFeature_location>31</INSDFeature_location>
      <INSDFeature_quals>
       <INSDQualifier>
        <INSDQualifier_name>mod_base</INSDQualifier_name>
        <INSDQualifier_value>OTHER</INSDQualifier_value>
       </INSDQualifier>
       <INSDQualifier id="q686">
        <INSDQualifier_name>note</INSDQualifier_name>
        <INSDQualifier_value>2&apos;-O-methyl nucleotide</INSDQualifier_value>
        <NonEnglishQualifier_value>2&apos;-O-甲基核苷酸
</NonEnglishQualifier_value>
       </INSDQualifier>
      </INSDFeature_quals>
     </INSDFeature>
     <INSDFeature>
      <INSDFeature_key>modified_base</INSDFeature_key>
      <INSDFeature_location>32</INSDFeature_location>
      <INSDFeature_quals>
       <INSDQualifier>
        <INSDQualifier_name>mod_base</INSDQualifier_name>
        <INSDQualifier_value>OTHER</INSDQualifier_value>
       </INSDQualifier>
       <INSDQualifier id="q687">
```

```
        <INSDQualifier_name>note</INSDQualifier_name>
        <INSDQualifier_value>2&apos;-O-methyl nucleotide</INSDQualifier_value>
        <NonEnglishQualifier_value>2&apos;-O-甲基核苷酸
</NonEnglishQualifier_value>
       </INSDQualifier>
      </INSDFeature_quals>
     </INSDFeature>
     <INSDFeature>
      <INSDFeature_key>modified_base</INSDFeature_key>
      <INSDFeature_location>33</INSDFeature_location>
      <INSDFeature_quals>
       <INSDQualifier>
        <INSDQualifier_name>mod_base</INSDQualifier_name>
        <INSDQualifier_value>OTHER</INSDQualifier_value>
       </INSDQualifier>
       <INSDQualifier id="q688">
        <INSDQualifier_name>note</INSDQualifier_name>
        <INSDQualifier_value>2&apos;-O-methyl nucleotide</INSDQualifier_value>
        <NonEnglishQualifier_value>2&apos;-O-甲基核苷酸
</NonEnglishQualifier_value>
       </INSDQualifier>
      </INSDFeature_quals>
     </INSDFeature>
     <INSDFeature>
      <INSDFeature_key>modified_base</INSDFeature_key>
      <INSDFeature_location>34</INSDFeature_location>
      <INSDFeature_quals>
       <INSDQualifier>
        <INSDQualifier_name>mod_base</INSDQualifier_name>
        <INSDQualifier_value>OTHER</INSDQualifier_value>
       </INSDQualifier>
       <INSDQualifier id="q689">
        <INSDQualifier_name>note</INSDQualifier_name>
        <INSDQualifier_value>2&apos;-O-methyl nucleotide</INSDQualifier_value>
        <NonEnglishQualifier_value>2&apos;-O-甲基核苷酸
</NonEnglishQualifier_value>
       </INSDQualifier>
      </INSDFeature_quals>
     </INSDFeature>
```

```
    <INSDFeature>
     <INSDFeature_key>modified_base</INSDFeature_key>
     <INSDFeature_location>35</INSDFeature_location>
     <INSDFeature_quals>
      <INSDQualifier>
       <INSDQualifier_name>mod_base</INSDQualifier_name>
       <INSDQualifier_value>OTHER</INSDQualifier_value>
      </INSDQualifier>
      <INSDQualifier id="q690">
       <INSDQualifier_name>note</INSDQualifier_name>
       <INSDQualifier_value>2&apos;-O-methyl nucleotide</INSDQualifier_value>
       <NonEnglishQualifier_value>2&apos;-O-甲基核苷酸
</NonEnglishQualifier_value>
      </INSDQualifier>
     </INSDFeature_quals>
    </INSDFeature>
    <INSDFeature>
     <INSDFeature_key>modified_base</INSDFeature_key>
     <INSDFeature_location>36</INSDFeature_location>
     <INSDFeature_quals>
      <INSDQualifier>
       <INSDQualifier_name>mod_base</INSDQualifier_name>
       <INSDQualifier_value>OTHER</INSDQualifier_value>
      </INSDQualifier>
      <INSDQualifier id="q691">
       <INSDQualifier_name>note</INSDQualifier_name>
       <INSDQualifier_value>2&apos;-O-methyl nucleotide</INSDQualifier_value>
       <NonEnglishQualifier_value>2&apos;-O-甲基核苷酸
</NonEnglishQualifier_value>
      </INSDQualifier>
     </INSDFeature_quals>
    </INSDFeature>
   </INSDSeq_feature-table>
   <INSDSeq_sequence>aagatcgacatggtcaagtagcagccgaaaggctgc</INSDSeq_sequence>
  </INSDSeq>
 </SequenceData>
 <SequenceData sequenceIDNumber="402">
  <INSDSeq>
   <INSDSeq_length>22</INSDSeq_length>
```

```
    <INSDSeq_moltype>RNA</INSDSeq_moltype>
    <INSDSeq_division>PAT</INSDSeq_division>
    <INSDSeq_feature-table>
     <INSDFeature>
      <INSDFeature_key>source</INSDFeature_key>
      <INSDFeature_location>1..22</INSDFeature_location>
      <INSDFeature_quals>
       <INSDQualifier>
        <INSDQualifier_name>mol_type</INSDQualifier_name>
        <INSDQualifier_value>other RNA</INSDQualifier_value>
       </INSDQualifier>
       <INSDQualifier id="q692">
        <INSDQualifier_name>organism</INSDQualifier_name>
        <INSDQualifier_value>synthetic construct</INSDQualifier_value>
        <NonEnglishQualifier_value>合成構築體</NonEnglishQualifier_value>
       </INSDQualifier>
      </INSDFeature_quals>
     </INSDFeature>
     <INSDFeature>
      <INSDFeature_key>modified_base</INSDFeature_key>
      <INSDFeature_location>1</INSDFeature_location>
      <INSDFeature_quals>
       <INSDQualifier>
        <INSDQualifier_name>mod_base</INSDQualifier_name>
        <INSDQualifier_value>OTHER</INSDQualifier_value>
       </INSDQualifier>
       <INSDQualifier id="q693">
        <INSDQualifier_name>note</INSDQualifier_name>
        <INSDQualifier_value>4&apos;-O-monomethylphosphonate-2&apos;-O-methyl-
modified nucleotide</INSDQualifier_value>
        <NonEnglishQualifier_value>4&apos;-O-單甲基膦酸酯-2&apos;-O-甲基修飾之核
苷酸</NonEnglishQualifier_value>
       </INSDQualifier>
      </INSDFeature_quals>
     </INSDFeature>
     <INSDFeature>
      <INSDFeature_key>modified_base</INSDFeature_key>
      <INSDFeature_location>2</INSDFeature_location>
      <INSDFeature_quals>
```

```
      <INSDQualifier>
       <INSDQualifier_name>mod_base</INSDQualifier_name>
       <INSDQualifier_value>OTHER</INSDQualifier_value>
      </INSDQualifier>
      <INSDQualifier id="q694">
       <INSDQualifier_name>note</INSDQualifier_name>
       <INSDQualifier_value>2&apos;-fluoro nucleotide
phosphorothioate</INSDQualifier_value>
       <NonEnglishQualifier_value>2&apos;-氟核苷酸硫代磷酸酯
</NonEnglishQualifier_value>
      </INSDQualifier>
     </INSDFeature_quals>
    </INSDFeature>
    <INSDFeature>
     <INSDFeature_key>modified_base</INSDFeature_key>
     <INSDFeature_location>3</INSDFeature_location>
     <INSDFeature_quals>
      <INSDQualifier>
       <INSDQualifier_name>mod_base</INSDQualifier_name>
       <INSDQualifier_value>OTHER</INSDQualifier_value>
      </INSDQualifier>
      <INSDQualifier id="q695">
       <INSDQualifier_name>note</INSDQualifier_name>
       <INSDQualifier_value>2&apos;-fluoro nucleotide
phosphorothioate</INSDQualifier_value>
       <NonEnglishQualifier_value>2&apos;-氟核苷酸硫代磷酸酯
</NonEnglishQualifier_value>
      </INSDQualifier>
     </INSDFeature_quals>
    </INSDFeature>
    <INSDFeature>
     <INSDFeature_key>modified_base</INSDFeature_key>
     <INSDFeature_location>4</INSDFeature_location>
     <INSDFeature_quals>
      <INSDQualifier>
       <INSDQualifier_name>mod_base</INSDQualifier_name>
       <INSDQualifier_value>OTHER</INSDQualifier_value>
      </INSDQualifier>
      <INSDQualifier id="q696">
```

```
        <INSDQualifier_name>note</INSDQualifier_name>
        <INSDQualifier_value>2&apos;-fluoro nucleotide</INSDQualifier_value>
        <NonEnglishQualifier_value>2&apos;-氟核苷酸</NonEnglishQualifier_value>
       </INSDQualifier>
      </INSDFeature_quals>
     </INSDFeature>
     <INSDFeature>
      <INSDFeature_key>modified_base</INSDFeature_key>
      <INSDFeature_location>5</INSDFeature_location>
      <INSDFeature_quals>
       <INSDQualifier>
        <INSDQualifier_name>mod_base</INSDQualifier_name>
        <INSDQualifier_value>OTHER</INSDQualifier_value>
       </INSDQualifier>
       <INSDQualifier id="q697">
        <INSDQualifier_name>note</INSDQualifier_name>
        <INSDQualifier_value>2&apos;-fluoro nucleotide</INSDQualifier_value>
        <NonEnglishQualifier_value>2&apos;-氟核苷酸</NonEnglishQualifier_value>
       </INSDQualifier>
      </INSDFeature_quals>
     </INSDFeature>
     <INSDFeature>
      <INSDFeature_key>modified_base</INSDFeature_key>
      <INSDFeature_location>6</INSDFeature_location>
      <INSDFeature_quals>
       <INSDQualifier>
        <INSDQualifier_name>mod_base</INSDQualifier_name>
        <INSDQualifier_value>OTHER</INSDQualifier_value>
       </INSDQualifier>
       <INSDQualifier id="q698">
        <INSDQualifier_name>note</INSDQualifier_name>
        <INSDQualifier_value>2&apos;-O-methyl nucleotide</INSDQualifier_value>
        <NonEnglishQualifier_value>2&apos;-O-甲基核苷酸
</NonEnglishQualifier_value>
       </INSDQualifier>
      </INSDFeature_quals>
     </INSDFeature>
     <INSDFeature>
      <INSDFeature_key>modified_base</INSDFeature_key>
```

```
      <INSDFeature_location>7</INSDFeature_location>
      <INSDFeature_quals>
       <INSDQualifier>
        <INSDQualifier_name>mod_base</INSDQualifier_name>
        <INSDQualifier_value>OTHER</INSDQualifier_value>
       </INSDQualifier>
       <INSDQualifier id="q699">
        <INSDQualifier_name>note</INSDQualifier_name>
        <INSDQualifier_value>2&apos;-fluoro nucleotide</INSDQualifier_value>
        <NonEnglishQualifier_value>2&apos;-氟核苷酸</NonEnglishQualifier_value>
       </INSDQualifier>
      </INSDFeature_quals>
     </INSDFeature>
     <INSDFeature>
      <INSDFeature_key>modified_base</INSDFeature_key>
      <INSDFeature_location>8</INSDFeature_location>
      <INSDFeature_quals>
       <INSDQualifier>
        <INSDQualifier_name>mod_base</INSDQualifier_name>
        <INSDQualifier_value>OTHER</INSDQualifier_value>
       </INSDQualifier>
       <INSDQualifier id="q700">
        <INSDQualifier_name>note</INSDQualifier_name>
        <INSDQualifier_value>2&apos;-O-methyl nucleotide</INSDQualifier_value>
        <NonEnglishQualifier_value>2&apos;-O-甲基核苷酸
</NonEnglishQualifier_value>
       </INSDQualifier>
      </INSDFeature_quals>
     </INSDFeature>
     <INSDFeature>
      <INSDFeature_key>modified_base</INSDFeature_key>
      <INSDFeature_location>9</INSDFeature_location>
      <INSDFeature_quals>
       <INSDQualifier>
        <INSDQualifier_name>mod_base</INSDQualifier_name>
        <INSDQualifier_value>OTHER</INSDQualifier_value>
       </INSDQualifier>
       <INSDQualifier id="q701">
        <INSDQualifier_name>note</INSDQualifier_name>
```

```
        <INSDQualifier_value>2&apos;-O-methyl nucleotide</INSDQualifier_value>
        <NonEnglishQualifier_value>2&apos;-O-甲基核苷酸
</NonEnglishQualifier_value>
      </INSDQualifier>
     </INSDFeature_quals>
    </INSDFeature>
    <INSDFeature>
     <INSDFeature_key>modified_base</INSDFeature_key>
     <INSDFeature_location>10</INSDFeature_location>
     <INSDFeature_quals>
      <INSDQualifier>
       <INSDQualifier_name>mod_base</INSDQualifier_name>
       <INSDQualifier_value>OTHER</INSDQualifier_value>
      </INSDQualifier>
      <INSDQualifier id="q702">
       <INSDQualifier_name>note</INSDQualifier_name>
       <INSDQualifier_value>2&apos;-fluoro nucleotide</INSDQualifier_value>
       <NonEnglishQualifier_value>2&apos;-氟核苷酸</NonEnglishQualifier_value>
      </INSDQualifier>
     </INSDFeature_quals>
    </INSDFeature>
    <INSDFeature>
     <INSDFeature_key>modified_base</INSDFeature_key>
     <INSDFeature_location>11</INSDFeature_location>
     <INSDFeature_quals>
      <INSDQualifier>
       <INSDQualifier_name>mod_base</INSDQualifier_name>
       <INSDQualifier_value>OTHER</INSDQualifier_value>
      </INSDQualifier>
      <INSDQualifier id="q703">
       <INSDQualifier_name>note</INSDQualifier_name>
       <INSDQualifier_value>2&apos;-O-methyl nucleotide</INSDQualifier_value>
       <NonEnglishQualifier_value>2&apos;-O-甲基核苷酸
</NonEnglishQualifier_value>
      </INSDQualifier>
     </INSDFeature_quals>
    </INSDFeature>
    <INSDFeature>
     <INSDFeature_key>modified_base</INSDFeature_key>
```

```
      <INSDFeature_location>12</INSDFeature_location>
      <INSDFeature_quals>
       <INSDQualifier>
        <INSDQualifier_name>mod_base</INSDQualifier_name>
        <INSDQualifier_value>OTHER</INSDQualifier_value>
       </INSDQualifier>
       <INSDQualifier id="q704">
        <INSDQualifier_name>note</INSDQualifier_name>
        <INSDQualifier_value>2&apos;-O-methyl nucleotide</INSDQualifier_value>
        <NonEnglishQualifier_value>2&apos;-O-甲基核苷酸
</NonEnglishQualifier_value>
       </INSDQualifier>
      </INSDFeature_quals>
     </INSDFeature>
     <INSDFeature>
      <INSDFeature_key>modified_base</INSDFeature_key>
      <INSDFeature_location>13</INSDFeature_location>
      <INSDFeature_quals>
       <INSDQualifier>
        <INSDQualifier_name>mod_base</INSDQualifier_name>
        <INSDQualifier_value>OTHER</INSDQualifier_value>
       </INSDQualifier>
       <INSDQualifier id="q705">
        <INSDQualifier_name>note</INSDQualifier_name>
        <INSDQualifier_value>2&apos;-O-methyl nucleotide</INSDQualifier_value>
        <NonEnglishQualifier_value>2&apos;-O-甲基核苷酸
</NonEnglishQualifier_value>
       </INSDQualifier>
      </INSDFeature_quals>
     </INSDFeature>
     <INSDFeature>
      <INSDFeature_key>modified_base</INSDFeature_key>
      <INSDFeature_location>14</INSDFeature_location>
      <INSDFeature_quals>
       <INSDQualifier>
        <INSDQualifier_name>mod_base</INSDQualifier_name>
        <INSDQualifier_value>OTHER</INSDQualifier_value>
       </INSDQualifier>
       <INSDQualifier id="q706">
```

```
        <INSDQualifier_name>note</INSDQualifier_name>
        <INSDQualifier_value>2&apos;-fluoro nucleotide</INSDQualifier_value>
        <NonEnglishQualifier_value>2&apos;-氟核苷酸</NonEnglishQualifier_value>
       </INSDQualifier>
      </INSDFeature_quals>
     </INSDFeature>
     <INSDFeature>
      <INSDFeature_key>modified_base</INSDFeature_key>
      <INSDFeature_location>15</INSDFeature_location>
      <INSDFeature_quals>
       <INSDQualifier>
        <INSDQualifier_name>mod_base</INSDQualifier_name>
        <INSDQualifier_value>OTHER</INSDQualifier_value>
       </INSDQualifier>
       <INSDQualifier id="q707">
        <INSDQualifier_name>note</INSDQualifier_name>
        <INSDQualifier_value>2&apos;-O-methyl nucleotide</INSDQualifier_value>
        <NonEnglishQualifier_value>2&apos;-O-甲基核苷酸
</NonEnglishQualifier_value>
       </INSDQualifier>
      </INSDFeature_quals>
     </INSDFeature>
     <INSDFeature>
      <INSDFeature_key>modified_base</INSDFeature_key>
      <INSDFeature_location>16</INSDFeature_location>
      <INSDFeature_quals>
       <INSDQualifier>
        <INSDQualifier_name>mod_base</INSDQualifier_name>
        <INSDQualifier_value>OTHER</INSDQualifier_value>
       </INSDQualifier>
       <INSDQualifier id="q708">
        <INSDQualifier_name>note</INSDQualifier_name>
        <INSDQualifier_value>2&apos;-O-methyl nucleotide</INSDQualifier_value>
        <NonEnglishQualifier_value>2&apos;-O-甲基核苷酸
</NonEnglishQualifier_value>
       </INSDQualifier>
      </INSDFeature_quals>
     </INSDFeature>
     <INSDFeature>
```

```
      <INSDFeature_key>modified_base</INSDFeature_key>
      <INSDFeature_location>17</INSDFeature_location>
      <INSDFeature_quals>
       <INSDQualifier>
        <INSDQualifier_name>mod_base</INSDQualifier_name>
        <INSDQualifier_value>OTHER</INSDQualifier_value>
       </INSDQualifier>
       <INSDQualifier id="q709">
        <INSDQualifier_name>note</INSDQualifier_name>
        <INSDQualifier_value>2&apos;-O-methyl nucleotide</INSDQualifier_value>
        <NonEnglishQualifier_value>2&apos;-O-甲基核苷酸
</NonEnglishQualifier_value>
       </INSDQualifier>
      </INSDFeature_quals>
     </INSDFeature>
     <INSDFeature>
      <INSDFeature_key>modified_base</INSDFeature_key>
      <INSDFeature_location>18</INSDFeature_location>
      <INSDFeature_quals>
       <INSDQualifier>
        <INSDQualifier_name>mod_base</INSDQualifier_name>
        <INSDQualifier_value>OTHER</INSDQualifier_value>
       </INSDQualifier>
       <INSDQualifier id="q710">
        <INSDQualifier_name>note</INSDQualifier_name>
        <INSDQualifier_value>2&apos;-O-methyl nucleotide</INSDQualifier_value>
        <NonEnglishQualifier_value>2&apos;-O-甲基核苷酸
</NonEnglishQualifier_value>
       </INSDQualifier>
      </INSDFeature_quals>
     </INSDFeature>
     <INSDFeature>
      <INSDFeature_key>modified_base</INSDFeature_key>
      <INSDFeature_location>19</INSDFeature_location>
      <INSDFeature_quals>
       <INSDQualifier>
        <INSDQualifier_name>mod_base</INSDQualifier_name>
        <INSDQualifier_value>OTHER</INSDQualifier_value>
       </INSDQualifier>
```

```
      <INSDQualifier id="q711">
       <INSDQualifier_name>note</INSDQualifier_name>
       <INSDQualifier_value>2&apos;-O-methyl nucleotide</INSDQualifier_value>
       <NonEnglishQualifier_value>2&apos;-O-甲基核苷酸
</NonEnglishQualifier_value>
      </INSDQualifier>
     </INSDFeature_quals>
    </INSDFeature>
    <INSDFeature>
     <INSDFeature_key>modified_base</INSDFeature_key>
     <INSDFeature_location>20</INSDFeature_location>
     <INSDFeature_quals>
      <INSDQualifier>
       <INSDQualifier_name>mod_base</INSDQualifier_name>
       <INSDQualifier_value>OTHER</INSDQualifier_value>
      </INSDQualifier>
      <INSDQualifier id="q712">
       <INSDQualifier_name>note</INSDQualifier_name>
       <INSDQualifier_value>2&apos;-O-methyl nucleotide
phosphorothioate</INSDQualifier_value>
       <NonEnglishQualifier_value>2&apos;-O-甲基核苷酸硫代磷酸酯
</NonEnglishQualifier_value>
      </INSDQualifier>
     </INSDFeature_quals>
    </INSDFeature>
    <INSDFeature>
     <INSDFeature_key>modified_base</INSDFeature_key>
     <INSDFeature_location>21</INSDFeature_location>
     <INSDFeature_quals>
      <INSDQualifier>
       <INSDQualifier_name>mod_base</INSDQualifier_name>
       <INSDQualifier_value>OTHER</INSDQualifier_value>
      </INSDQualifier>
      <INSDQualifier id="q713">
       <INSDQualifier_name>note</INSDQualifier_name>
       <INSDQualifier_value>2&apos;-O-methyl nucleotide
phosphorothioate</INSDQualifier_value>
       <NonEnglishQualifier_value>2&apos;-O-甲基核苷酸硫代磷酸酯
</NonEnglishQualifier_value>
```

```
      </INSDQualifier>
     </INSDFeature_quals>
    </INSDFeature>
    <INSDFeature>
     <INSDFeature_key>modified_base</INSDFeature_key>
     <INSDFeature_location>22</INSDFeature_location>
     <INSDFeature_quals>
      <INSDQualifier>
       <INSDQualifier_name>mod_base</INSDQualifier_name>
       <INSDQualifier_value>OTHER</INSDQualifier_value>
      </INSDQualifier>
      <INSDQualifier id="q714">
       <INSDQualifier_name>note</INSDQualifier_name>
       <INSDQualifier_value>2&apos;-O-methyl nucleotide</INSDQualifier_value>
       <NonEnglishQualifier_value>2&apos;-O-甲基核苷酸
</NonEnglishQualifier_value>
      </INSDQualifier>
     </INSDFeature_quals>
    </INSDFeature>
   </INSDSeq_feature-table>
   <INSDSeq_sequence>tacttgaccatgtcgatcttgg</INSDSeq_sequence>
  </INSDSeq>
 </SequenceData>
 <SequenceData sequenceIDNumber="403">
  <INSDSeq>
   <INSDSeq_length>36</INSDSeq_length>
   <INSDSeq_moltype>RNA</INSDSeq_moltype>
   <INSDSeq_division>PAT</INSDSeq_division>
   <INSDSeq_feature-table>
    <INSDFeature>
     <INSDFeature_key>source</INSDFeature_key>
     <INSDFeature_location>1..36</INSDFeature_location>
     <INSDFeature_quals>
      <INSDQualifier>
       <INSDQualifier_name>mol_type</INSDQualifier_name>
       <INSDQualifier_value>other RNA</INSDQualifier_value>
      </INSDQualifier>
      <INSDQualifier id="q715">
       <INSDQualifier_name>organism</INSDQualifier_name>
```

```
        <INSDQualifier_value>synthetic construct</INSDQualifier_value>
        <NonEnglishQualifier_value>合成構築體</NonEnglishQualifier_value>
       </INSDQualifier>
      </INSDFeature_quals>
     </INSDFeature>
     <INSDFeature>
      <INSDFeature_key>modified_base</INSDFeature_key>
      <INSDFeature_location>1</INSDFeature_location>
      <INSDFeature_quals>
       <INSDQualifier>
        <INSDQualifier_name>mod_base</INSDQualifier_name>
        <INSDQualifier_value>OTHER</INSDQualifier_value>
       </INSDQualifier>
       <INSDQualifier id="q716">
        <INSDQualifier_name>note</INSDQualifier_name>
        <INSDQualifier_value>2&apos;-O-methyl nucleotide
phosphorothioate</INSDQualifier_value>
        <NonEnglishQualifier_value>2&apos;-O-甲基核苷酸硫代磷酸酯
</NonEnglishQualifier_value>
       </INSDQualifier>
      </INSDFeature_quals>
     </INSDFeature>
     <INSDFeature>
      <INSDFeature_key>modified_base</INSDFeature_key>
      <INSDFeature_location>2</INSDFeature_location>
      <INSDFeature_quals>
       <INSDQualifier>
        <INSDQualifier_name>mod_base</INSDQualifier_name>
        <INSDQualifier_value>OTHER</INSDQualifier_value>
       </INSDQualifier>
       <INSDQualifier id="q717">
        <INSDQualifier_name>note</INSDQualifier_name>
        <INSDQualifier_value>2&apos;-O-methyl nucleotide</INSDQualifier_value>
        <NonEnglishQualifier_value>2&apos;-O-甲基核苷酸
</NonEnglishQualifier_value>
       </INSDQualifier>
      </INSDFeature_quals>
     </INSDFeature>
     <INSDFeature>
```

```
      <INSDFeature_key>modified_base</INSDFeature_key>
      <INSDFeature_location>3</INSDFeature_location>
      <INSDFeature_quals>
       <INSDQualifier>
        <INSDQualifier_name>mod_base</INSDQualifier_name>
        <INSDQualifier_value>OTHER</INSDQualifier_value>
       </INSDQualifier>
       <INSDQualifier id="q718">
        <INSDQualifier_name>note</INSDQualifier_name>
        <INSDQualifier_value>2&apos;-O-methyl nucleotide</INSDQualifier_value>
        <NonEnglishQualifier_value>2&apos;-O-甲基核苷酸
</NonEnglishQualifier_value>
       </INSDQualifier>
      </INSDFeature_quals>
     </INSDFeature>
     <INSDFeature>
      <INSDFeature_key>modified_base</INSDFeature_key>
      <INSDFeature_location>4</INSDFeature_location>
      <INSDFeature_quals>
       <INSDQualifier>
        <INSDQualifier_name>mod_base</INSDQualifier_name>
        <INSDQualifier_value>OTHER</INSDQualifier_value>
       </INSDQualifier>
       <INSDQualifier id="q719">
        <INSDQualifier_name>note</INSDQualifier_name>
        <INSDQualifier_value>2&apos;-O-methyl nucleotide</INSDQualifier_value>
        <NonEnglishQualifier_value>2&apos;-O-甲基核苷酸
</NonEnglishQualifier_value>
       </INSDQualifier>
      </INSDFeature_quals>
     </INSDFeature>
     <INSDFeature>
      <INSDFeature_key>modified_base</INSDFeature_key>
      <INSDFeature_location>5</INSDFeature_location>
      <INSDFeature_quals>
       <INSDQualifier>
        <INSDQualifier_name>mod_base</INSDQualifier_name>
        <INSDQualifier_value>OTHER</INSDQualifier_value>
       </INSDQualifier>
```

```
      <INSDQualifier id="q720">
       <INSDQualifier_name>note</INSDQualifier_name>
       <INSDQualifier_value>2&apos;-O-methyl nucleotide</INSDQualifier_value>
       <NonEnglishQualifier_value>2&apos;-O-甲基核苷酸
</NonEnglishQualifier_value>
      </INSDQualifier>
     </INSDFeature_quals>
    </INSDFeature>
    <INSDFeature>
     <INSDFeature_key>modified_base</INSDFeature_key>
     <INSDFeature_location>6</INSDFeature_location>
     <INSDFeature_quals>
      <INSDQualifier>
       <INSDQualifier_name>mod_base</INSDQualifier_name>
       <INSDQualifier_value>OTHER</INSDQualifier_value>
      </INSDQualifier>
      <INSDQualifier id="q721">
       <INSDQualifier_name>note</INSDQualifier_name>
       <INSDQualifier_value>2&apos;-O-methyl nucleotide</INSDQualifier_value>
       <NonEnglishQualifier_value>2&apos;-O-甲基核苷酸
</NonEnglishQualifier_value>
      </INSDQualifier>
     </INSDFeature_quals>
    </INSDFeature>
    <INSDFeature>
     <INSDFeature_key>modified_base</INSDFeature_key>
     <INSDFeature_location>7</INSDFeature_location>
     <INSDFeature_quals>
      <INSDQualifier>
       <INSDQualifier_name>mod_base</INSDQualifier_name>
       <INSDQualifier_value>OTHER</INSDQualifier_value>
      </INSDQualifier>
      <INSDQualifier id="q722">
       <INSDQualifier_name>note</INSDQualifier_name>
       <INSDQualifier_value>2&apos;-O-methyl nucleotide</INSDQualifier_value>
       <NonEnglishQualifier_value>2&apos;-O-甲基核苷酸
</NonEnglishQualifier_value>
      </INSDQualifier>
     </INSDFeature_quals>
```

```
</INSDFeature>
<INSDFeature>
 <INSDFeature_key>modified_base</INSDFeature_key>
 <INSDFeature_location>8</INSDFeature_location>
 <INSDFeature_quals>
  <INSDQualifier>
   <INSDQualifier_name>mod_base</INSDQualifier_name>
   <INSDQualifier_value>OTHER</INSDQualifier_value>
  </INSDQualifier>
  <INSDQualifier id="q723">
   <INSDQualifier_name>note</INSDQualifier_name>
   <INSDQualifier_value>2&apos;-fluoro nucleotide</INSDQualifier_value>
   <NonEnglishQualifier_value>2&apos;-氟核苷酸</NonEnglishQualifier_value>
  </INSDQualifier>
 </INSDFeature_quals>
</INSDFeature>
<INSDFeature>
 <INSDFeature_key>modified_base</INSDFeature_key>
 <INSDFeature_location>9</INSDFeature_location>
 <INSDFeature_quals>
  <INSDQualifier>
   <INSDQualifier_name>mod_base</INSDQualifier_name>
   <INSDQualifier_value>OTHER</INSDQualifier_value>
  </INSDQualifier>
  <INSDQualifier id="q724">
   <INSDQualifier_name>note</INSDQualifier_name>
   <INSDQualifier_value>2&apos;-fluoro nucleotide</INSDQualifier_value>
   <NonEnglishQualifier_value>2&apos;-氟核苷酸</NonEnglishQualifier_value>
  </INSDQualifier>
 </INSDFeature_quals>
</INSDFeature>
<INSDFeature>
 <INSDFeature_key>modified_base</INSDFeature_key>
 <INSDFeature_location>10</INSDFeature_location>
 <INSDFeature_quals>
  <INSDQualifier>
   <INSDQualifier_name>mod_base</INSDQualifier_name>
   <INSDQualifier_value>OTHER</INSDQualifier_value>
  </INSDQualifier>
```

```
        <INSDQualifier id="q725">
         <INSDQualifier_name>note</INSDQualifier_name>
         <INSDQualifier_value>2&apos;-fluoro nucleotide</INSDQualifier_value>
         <NonEnglishQualifier_value>2&apos;-氟核苷酸</NonEnglishQualifier_value>
        </INSDQualifier>
       </INSDFeature_quals>
      </INSDFeature>
      <INSDFeature>
       <INSDFeature_key>modified_base</INSDFeature_key>
       <INSDFeature_location>11</INSDFeature_location>
       <INSDFeature_quals>
        <INSDQualifier>
         <INSDQualifier_name>mod_base</INSDQualifier_name>
         <INSDQualifier_value>OTHER</INSDQualifier_value>
        </INSDQualifier>
        <INSDQualifier id="q726">
         <INSDQualifier_name>note</INSDQualifier_name>
         <INSDQualifier_value>2&apos;-fluoro nucleotide</INSDQualifier_value>
         <NonEnglishQualifier_value>2&apos;-氟核苷酸</NonEnglishQualifier_value>
        </INSDQualifier>
       </INSDFeature_quals>
      </INSDFeature>
      <INSDFeature>
       <INSDFeature_key>modified_base</INSDFeature_key>
       <INSDFeature_location>12</INSDFeature_location>
       <INSDFeature_quals>
        <INSDQualifier>
         <INSDQualifier_name>mod_base</INSDQualifier_name>
         <INSDQualifier_value>OTHER</INSDQualifier_value>
        </INSDQualifier>
        <INSDQualifier id="q727">
         <INSDQualifier_name>note</INSDQualifier_name>
         <INSDQualifier_value>2&apos;-O-methyl nucleotide</INSDQualifier_value>
         <NonEnglishQualifier_value>2&apos;-O-甲基核苷酸
</NonEnglishQualifier_value>
        </INSDQualifier>
       </INSDFeature_quals>
      </INSDFeature>
      <INSDFeature>
```

```
      <INSDFeature_key>modified_base</INSDFeature_key>
      <INSDFeature_location>13</INSDFeature_location>
      <INSDFeature_quals>
       <INSDQualifier>
        <INSDQualifier_name>mod_base</INSDQualifier_name>
        <INSDQualifier_value>OTHER</INSDQualifier_value>
       </INSDQualifier>
       <INSDQualifier id="q728">
        <INSDQualifier_name>note</INSDQualifier_name>
        <INSDQualifier_value>2&apos;-O-methyl nucleotide</INSDQualifier_value>
        <NonEnglishQualifier_value>2&apos;-O-甲基核苷酸
</NonEnglishQualifier_value>
       </INSDQualifier>
      </INSDFeature_quals>
     </INSDFeature>
     <INSDFeature>
      <INSDFeature_key>modified_base</INSDFeature_key>
      <INSDFeature_location>14</INSDFeature_location>
      <INSDFeature_quals>
       <INSDQualifier>
        <INSDQualifier_name>mod_base</INSDQualifier_name>
        <INSDQualifier_value>OTHER</INSDQualifier_value>
       </INSDQualifier>
       <INSDQualifier id="q729">
        <INSDQualifier_name>note</INSDQualifier_name>
        <INSDQualifier_value>2&apos;-O-methyl nucleotide</INSDQualifier_value>
        <NonEnglishQualifier_value>2&apos;-O-甲基核苷酸
</NonEnglishQualifier_value>
       </INSDQualifier>
      </INSDFeature_quals>
     </INSDFeature>
     <INSDFeature>
      <INSDFeature_key>modified_base</INSDFeature_key>
      <INSDFeature_location>15</INSDFeature_location>
      <INSDFeature_quals>
       <INSDQualifier>
        <INSDQualifier_name>mod_base</INSDQualifier_name>
        <INSDQualifier_value>OTHER</INSDQualifier_value>
       </INSDQualifier>
```

```
      <INSDQualifier id="q730">
       <INSDQualifier_name>note</INSDQualifier_name>
       <INSDQualifier_value>2&apos;-O-methyl nucleotide</INSDQualifier_value>
       <NonEnglishQualifier_value>2&apos;-O-甲基核苷酸
</NonEnglishQualifier_value>
      </INSDQualifier>
     </INSDFeature_quals>
    </INSDFeature>
    <INSDFeature>
     <INSDFeature_key>modified_base</INSDFeature_key>
     <INSDFeature_location>16</INSDFeature_location>
     <INSDFeature_quals>
      <INSDQualifier>
       <INSDQualifier_name>mod_base</INSDQualifier_name>
       <INSDQualifier_value>OTHER</INSDQualifier_value>
      </INSDQualifier>
      <INSDQualifier id="q731">
       <INSDQualifier_name>note</INSDQualifier_name>
       <INSDQualifier_value>2&apos;-O-methyl nucleotide</INSDQualifier_value>
       <NonEnglishQualifier_value>2&apos;-O-甲基核苷酸
</NonEnglishQualifier_value>
      </INSDQualifier>
     </INSDFeature_quals>
    </INSDFeature>
    <INSDFeature>
     <INSDFeature_key>modified_base</INSDFeature_key>
     <INSDFeature_location>17</INSDFeature_location>
     <INSDFeature_quals>
      <INSDQualifier>
       <INSDQualifier_name>mod_base</INSDQualifier_name>
       <INSDQualifier_value>OTHER</INSDQualifier_value>
      </INSDQualifier>
      <INSDQualifier id="q732">
       <INSDQualifier_name>note</INSDQualifier_name>
       <INSDQualifier_value>2&apos;-O-methyl nucleotide</INSDQualifier_value>
       <NonEnglishQualifier_value>2&apos;-O-甲基核苷酸
</NonEnglishQualifier_value>
      </INSDQualifier>
     </INSDFeature_quals>
```

```
    </INSDFeature>
    <INSDFeature>
     <INSDFeature_key>modified_base</INSDFeature_key>
     <INSDFeature_location>18</INSDFeature_location>
     <INSDFeature_quals>
      <INSDQualifier>
       <INSDQualifier_name>mod_base</INSDQualifier_name>
       <INSDQualifier_value>OTHER</INSDQualifier_value>
      </INSDQualifier>
      <INSDQualifier id="q733">
       <INSDQualifier_name>note</INSDQualifier_name>
       <INSDQualifier_value>2&apos;-O-methyl nucleotide</INSDQualifier_value>
       <NonEnglishQualifier_value>2&apos;-O-甲基核苷酸
</NonEnglishQualifier_value>
      </INSDQualifier>
     </INSDFeature_quals>
    </INSDFeature>
    <INSDFeature>
     <INSDFeature_key>modified_base</INSDFeature_key>
     <INSDFeature_location>19</INSDFeature_location>
     <INSDFeature_quals>
      <INSDQualifier>
       <INSDQualifier_name>mod_base</INSDQualifier_name>
       <INSDQualifier_value>OTHER</INSDQualifier_value>
      </INSDQualifier>
      <INSDQualifier id="q734">
       <INSDQualifier_name>note</INSDQualifier_name>
       <INSDQualifier_value>2&apos;-O-methyl nucleotide</INSDQualifier_value>
       <NonEnglishQualifier_value>2&apos;-O-甲基核苷酸
</NonEnglishQualifier_value>
      </INSDQualifier>
     </INSDFeature_quals>
    </INSDFeature>
    <INSDFeature>
     <INSDFeature_key>modified_base</INSDFeature_key>
     <INSDFeature_location>20</INSDFeature_location>
     <INSDFeature_quals>
      <INSDQualifier>
       <INSDQualifier_name>mod_base</INSDQualifier_name>
```

```
        <INSDQualifier_value>OTHER</INSDQualifier_value>
       </INSDQualifier>
       <INSDQualifier id="q735">
        <INSDQualifier_name>note</INSDQualifier_name>
        <INSDQualifier_value>2&apos;-O-methyl nucleotide</INSDQualifier_value>
        <NonEnglishQualifier_value>2&apos;-O-甲基核苷酸
</NonEnglishQualifier_value>
       </INSDQualifier>
      </INSDFeature_quals>
     </INSDFeature>
     <INSDFeature>
      <INSDFeature_key>modified_base</INSDFeature_key>
      <INSDFeature_location>21</INSDFeature_location>
      <INSDFeature_quals>
       <INSDQualifier>
        <INSDQualifier_name>mod_base</INSDQualifier_name>
        <INSDQualifier_value>OTHER</INSDQualifier_value>
       </INSDQualifier>
       <INSDQualifier id="q736">
        <INSDQualifier_name>note</INSDQualifier_name>
        <INSDQualifier_value>2&apos;-O-methyl nucleotide</INSDQualifier_value>
        <NonEnglishQualifier_value>2&apos;-O-甲基核苷酸
</NonEnglishQualifier_value>
       </INSDQualifier>
      </INSDFeature_quals>
     </INSDFeature>
     <INSDFeature>
      <INSDFeature_key>modified_base</INSDFeature_key>
      <INSDFeature_location>22</INSDFeature_location>
      <INSDFeature_quals>
       <INSDQualifier>
        <INSDQualifier_name>mod_base</INSDQualifier_name>
        <INSDQualifier_value>OTHER</INSDQualifier_value>
       </INSDQualifier>
       <INSDQualifier id="q737">
        <INSDQualifier_name>note</INSDQualifier_name>
        <INSDQualifier_value>2&apos;-O-methyl nucleotide</INSDQualifier_value>
        <NonEnglishQualifier_value>2&apos;-O-甲基核苷酸
</NonEnglishQualifier_value>
```

```
      </INSDQualifier>
     </INSDFeature_quals>
    </INSDFeature>
    <INSDFeature>
     <INSDFeature_key>modified_base</INSDFeature_key>
     <INSDFeature_location>23</INSDFeature_location>
     <INSDFeature_quals>
      <INSDQualifier>
       <INSDQualifier_name>mod_base</INSDQualifier_name>
       <INSDQualifier_value>OTHER</INSDQualifier_value>
      </INSDQualifier>
      <INSDQualifier id="q738">
       <INSDQualifier_name>note</INSDQualifier_name>
       <INSDQualifier_value>2&apos;-O-methyl nucleotide</INSDQualifier_value>
       <NonEnglishQualifier_value>2&apos;-O-甲基核苷酸
</NonEnglishQualifier_value>
      </INSDQualifier>
     </INSDFeature_quals>
    </INSDFeature>
    <INSDFeature>
     <INSDFeature_key>modified_base</INSDFeature_key>
     <INSDFeature_location>24</INSDFeature_location>
     <INSDFeature_quals>
      <INSDQualifier>
       <INSDQualifier_name>mod_base</INSDQualifier_name>
       <INSDQualifier_value>OTHER</INSDQualifier_value>
      </INSDQualifier>
      <INSDQualifier id="q739">
       <INSDQualifier_name>note</INSDQualifier_name>
       <INSDQualifier_value>2&apos;-O-methyl nucleotide</INSDQualifier_value>
       <NonEnglishQualifier_value>2&apos;-O-甲基核苷酸
</NonEnglishQualifier_value>
      </INSDQualifier>
     </INSDFeature_quals>
    </INSDFeature>
    <INSDFeature>
     <INSDFeature_key>modified_base</INSDFeature_key>
     <INSDFeature_location>25</INSDFeature_location>
     <INSDFeature_quals>
```

```
        <INSDQualifier>
         <INSDQualifier_name>mod_base</INSDQualifier_name>
         <INSDQualifier_value>OTHER</INSDQualifier_value>
        </INSDQualifier>
        <INSDQualifier id="q740">
         <INSDQualifier_name>note</INSDQualifier_name>
         <INSDQualifier_value>2&apos;-O-methyl nucleotide</INSDQualifier_value>
         <NonEnglishQualifier_value>2&apos;-O-甲基核苷酸
</NonEnglishQualifier_value>
        </INSDQualifier>
       </INSDFeature_quals>
      </INSDFeature>
      <INSDFeature>
       <INSDFeature_key>modified_base</INSDFeature_key>
       <INSDFeature_location>26</INSDFeature_location>
       <INSDFeature_quals>
        <INSDQualifier>
         <INSDQualifier_name>mod_base</INSDQualifier_name>
         <INSDQualifier_value>OTHER</INSDQualifier_value>
        </INSDQualifier>
        <INSDQualifier id="q741">
         <INSDQualifier_name>note</INSDQualifier_name>
         <INSDQualifier_value>2&apos;-O-methyl nucleotide</INSDQualifier_value>
         <NonEnglishQualifier_value>2&apos;-O-甲基核苷酸
</NonEnglishQualifier_value>
        </INSDQualifier>
       </INSDFeature_quals>
      </INSDFeature>
      <INSDFeature>
       <INSDFeature_key>modified_base</INSDFeature_key>
       <INSDFeature_location>27</INSDFeature_location>
       <INSDFeature_quals>
        <INSDQualifier>
         <INSDQualifier_name>mod_base</INSDQualifier_name>
         <INSDQualifier_value>OTHER</INSDQualifier_value>
        </INSDQualifier>
        <INSDQualifier id="q742">
         <INSDQualifier_name>note</INSDQualifier_name>
         <INSDQualifier_value>2&apos;-O-methyl nucleotide</INSDQualifier_value>
```

<NonEnglishQualifier_value>2'-O-甲基核苷酸
</NonEnglishQualifier_value>
</INSDQualifier>
</INSDFeature_quals>
</INSDFeature>
<INSDFeature>
<INSDFeature_key>modified_base</INSDFeature_key>
<INSDFeature_location>28</INSDFeature_location>
<INSDFeature_quals>
<INSDQualifier>
<INSDQualifier_name>mod_base</INSDQualifier_name>
<INSDQualifier_value>OTHER</INSDQualifier_value>
</INSDQualifier>
<INSDQualifier id="q743">
<INSDQualifier_name>note</INSDQualifier_name>
<INSDQualifier_value>2'-aminodiethoxymethanol-Adenine-N-
acetylgalactosamine</INSDQualifier_value>
<NonEnglishQualifier_value>2'-胺基二乙氧基甲醇-腺嘌呤-N-乙醯基半乳糖
胺</NonEnglishQualifier_value>
</INSDQualifier>
</INSDFeature_quals>
</INSDFeature>
<INSDFeature>
<INSDFeature_key>modified_base</INSDFeature_key>
<INSDFeature_location>29</INSDFeature_location>
<INSDFeature_quals>
<INSDQualifier>
<INSDQualifier_name>mod_base</INSDQualifier_name>
<INSDQualifier_value>OTHER</INSDQualifier_value>
</INSDQualifier>
<INSDQualifier id="q744">
<INSDQualifier_name>note</INSDQualifier_name>
<INSDQualifier_value>2'-aminodiethoxymethanol-Adenine-N-
acetylgalactosamine</INSDQualifier_value>
<NonEnglishQualifier_value>2'-胺基二乙氧基甲醇-腺嘌呤-N-乙醯基半乳糖
胺</NonEnglishQualifier_value>
</INSDQualifier>
</INSDFeature_quals>
</INSDFeature>

```
    <INSDFeature>
     <INSDFeature_key>modified_base</INSDFeature_key>
     <INSDFeature_location>30</INSDFeature_location>
     <INSDFeature_quals>
      <INSDQualifier>
       <INSDQualifier_name>mod_base</INSDQualifier_name>
       <INSDQualifier_value>OTHER</INSDQualifier_value>
      </INSDQualifier>
      <INSDQualifier id="q745">
       <INSDQualifier_name>note</INSDQualifier_name>
       <INSDQualifier_value>2&apos;-aminodiethoxymethanol-Adenine-N-
acetylgalactosamine</INSDQualifier_value>
       <NonEnglishQualifier_value>2&apos;-胺基二乙氧基甲醇-腺嘌呤-N-乙醯基半乳糖
胺</NonEnglishQualifier_value>
      </INSDQualifier>
     </INSDFeature_quals>
    </INSDFeature>
    <INSDFeature>
     <INSDFeature_key>modified_base</INSDFeature_key>
     <INSDFeature_location>31</INSDFeature_location>
     <INSDFeature_quals>
      <INSDQualifier>
       <INSDQualifier_name>mod_base</INSDQualifier_name>
       <INSDQualifier_value>OTHER</INSDQualifier_value>
      </INSDQualifier>
      <INSDQualifier id="q746">
       <INSDQualifier_name>note</INSDQualifier_name>
       <INSDQualifier_value>2&apos;-O-methyl nucleotide</INSDQualifier_value>
       <NonEnglishQualifier_value>2&apos;-O-甲基核苷酸
</NonEnglishQualifier_value>
      </INSDQualifier>
     </INSDFeature_quals>
    </INSDFeature>
    <INSDFeature>
     <INSDFeature_key>modified_base</INSDFeature_key>
     <INSDFeature_location>32</INSDFeature_location>
     <INSDFeature_quals>
      <INSDQualifier>
       <INSDQualifier_name>mod_base</INSDQualifier_name>
```

```
        <INSDQualifier_value>OTHER</INSDQualifier_value>
       </INSDQualifier>
       <INSDQualifier id="q747">
        <INSDQualifier_name>note</INSDQualifier_name>
        <INSDQualifier_value>2&apos;-O-methyl nucleotide</INSDQualifier_value>
        <NonEnglishQualifier_value>2&apos;-O-甲基核苷酸
</NonEnglishQualifier_value>
       </INSDQualifier>
      </INSDFeature_quals>
     </INSDFeature>
     <INSDFeature>
      <INSDFeature_key>modified_base</INSDFeature_key>
      <INSDFeature_location>33</INSDFeature_location>
      <INSDFeature_quals>
       <INSDQualifier>
        <INSDQualifier_name>mod_base</INSDQualifier_name>
        <INSDQualifier_value>OTHER</INSDQualifier_value>
       </INSDQualifier>
       <INSDQualifier id="q748">
        <INSDQualifier_name>note</INSDQualifier_name>
        <INSDQualifier_value>2&apos;-O-methyl nucleotide</INSDQualifier_value>
        <NonEnglishQualifier_value>2&apos;-O-甲基核苷酸
</NonEnglishQualifier_value>
       </INSDQualifier>
      </INSDFeature_quals>
     </INSDFeature>
     <INSDFeature>
      <INSDFeature_key>modified_base</INSDFeature_key>
      <INSDFeature_location>34</INSDFeature_location>
      <INSDFeature_quals>
       <INSDQualifier>
        <INSDQualifier_name>mod_base</INSDQualifier_name>
        <INSDQualifier_value>OTHER</INSDQualifier_value>
       </INSDQualifier>
       <INSDQualifier id="q749">
        <INSDQualifier_name>note</INSDQualifier_name>
        <INSDQualifier_value>2&apos;-O-methyl nucleotide</INSDQualifier_value>
        <NonEnglishQualifier_value>2&apos;-O-甲基核苷酸
</NonEnglishQualifier_value>
```

```
      </INSDQualifier>
     </INSDFeature_quals>
    </INSDFeature>
    <INSDFeature>
     <INSDFeature_key>modified_base</INSDFeature_key>
     <INSDFeature_location>35</INSDFeature_location>
     <INSDFeature_quals>
      <INSDQualifier>
       <INSDQualifier_name>mod_base</INSDQualifier_name>
       <INSDQualifier_value>OTHER</INSDQualifier_value>
      </INSDQualifier>
      <INSDQualifier id="q750">
       <INSDQualifier_name>note</INSDQualifier_name>
       <INSDQualifier_value>2&apos;-O-methyl nucleotide</INSDQualifier_value>
       <NonEnglishQualifier_value>2&apos;-O-甲基核苷酸
</NonEnglishQualifier_value>
      </INSDQualifier>
     </INSDFeature_quals>
    </INSDFeature>
    <INSDFeature>
     <INSDFeature_key>modified_base</INSDFeature_key>
     <INSDFeature_location>36</INSDFeature_location>
     <INSDFeature_quals>
      <INSDQualifier>
       <INSDQualifier_name>mod_base</INSDQualifier_name>
       <INSDQualifier_value>OTHER</INSDQualifier_value>
      </INSDQualifier>
      <INSDQualifier id="q751">
       <INSDQualifier_name>note</INSDQualifier_name>
       <INSDQualifier_value>2&apos;-O-methyl nucleotide</INSDQualifier_value>
       <NonEnglishQualifier_value>2&apos;-O-甲基核苷酸
</NonEnglishQualifier_value>
      </INSDQualifier>
     </INSDFeature_quals>
    </INSDFeature>
   </INSDSeq_feature-table>
   <INSDSeq_sequence>agatcgacatggtcaagtcagcagccgaaaggctgc</INSDSeq_sequence>
  </INSDSeq>
 </SequenceData>
```

```
<SequenceData sequenceIDNumber="404">
 <INSDSeq>
  <INSDSeq_length>22</INSDSeq_length>
  <INSDSeq_moltype>RNA</INSDSeq_moltype>
  <INSDSeq_division>PAT</INSDSeq_division>
  <INSDSeq_feature-table>
   <INSDFeature>
    <INSDFeature_key>source</INSDFeature_key>
    <INSDFeature_location>1..22</INSDFeature_location>
    <INSDFeature_quals>
     <INSDQualifier>
      <INSDQualifier_name>mol_type</INSDQualifier_name>
      <INSDQualifier_value>other RNA</INSDQualifier_value>
     </INSDQualifier>
     <INSDQualifier id="q752">
      <INSDQualifier_name>organism</INSDQualifier_name>
      <INSDQualifier_value>synthetic construct</INSDQualifier_value>
      <NonEnglishQualifier_value>合成構築體</NonEnglishQualifier_value>
     </INSDQualifier>
    </INSDFeature_quals>
   </INSDFeature>
   <INSDFeature>
    <INSDFeature_key>modified_base</INSDFeature_key>
    <INSDFeature_location>1</INSDFeature_location>
    <INSDFeature_quals>
     <INSDQualifier>
      <INSDQualifier_name>mod_base</INSDQualifier_name>
      <INSDQualifier_value>OTHER</INSDQualifier_value>
     </INSDQualifier>
     <INSDQualifier id="q753">
      <INSDQualifier_name>note</INSDQualifier_name>
      <INSDQualifier_value>4&apos;-O-monomethylphosphonate-2&apos;-O-methyl-
modified nucleotide</INSDQualifier_value>
      <NonEnglishQualifier_value>4&apos;-O-單甲基膦酸酯-2&apos;-O-甲基修飾之核
苷酸</NonEnglishQualifier_value>
     </INSDQualifier>
    </INSDFeature_quals>
   </INSDFeature>
   <INSDFeature>
```

```
      <INSDFeature_key>modified_base</INSDFeature_key>
      <INSDFeature_location>2</INSDFeature_location>
      <INSDFeature_quals>
       <INSDQualifier>
        <INSDQualifier_name>mod_base</INSDQualifier_name>
        <INSDQualifier_value>OTHER</INSDQualifier_value>
       </INSDQualifier>
       <INSDQualifier id="q754">
        <INSDQualifier_name>note</INSDQualifier_name>
        <INSDQualifier_value>2&apos;-fluoro nucleotide
phosphorothioate</INSDQualifier_value>
       <NonEnglishQualifier_value>2&apos;-氟核苷酸硫代磷酸酯
</NonEnglishQualifier_value>
       </INSDQualifier>
      </INSDFeature_quals>
     </INSDFeature>
     <INSDFeature>
      <INSDFeature_key>modified_base</INSDFeature_key>
      <INSDFeature_location>3</INSDFeature_location>
      <INSDFeature_quals>
       <INSDQualifier>
        <INSDQualifier_name>mod_base</INSDQualifier_name>
        <INSDQualifier_value>OTHER</INSDQualifier_value>
       </INSDQualifier>
       <INSDQualifier id="q755">
        <INSDQualifier_name>note</INSDQualifier_name>
        <INSDQualifier_value>2&apos;-fluoro nucleotide
phosphorothioate</INSDQualifier_value>
       <NonEnglishQualifier_value>2&apos;-氟核苷酸硫代磷酸酯
</NonEnglishQualifier_value>
       </INSDQualifier>
      </INSDFeature_quals>
     </INSDFeature>
     <INSDFeature>
      <INSDFeature_key>modified_base</INSDFeature_key>
      <INSDFeature_location>4</INSDFeature_location>
      <INSDFeature_quals>
       <INSDQualifier>
        <INSDQualifier_name>mod_base</INSDQualifier_name>
```

```
        <INSDQualifier_value>OTHER</INSDQualifier_value>
       </INSDQualifier>
       <INSDQualifier id="q756">
        <INSDQualifier_name>note</INSDQualifier_name>
        <INSDQualifier_value>2&apos;-fluoro nucleotide</INSDQualifier_value>
        <NonEnglishQualifier_value>2&apos;-氟核苷酸</NonEnglishQualifier_value>
       </INSDQualifier>
      </INSDFeature_quals>
     </INSDFeature>
     <INSDFeature>
      <INSDFeature_key>modified_base</INSDFeature_key>
      <INSDFeature_location>5</INSDFeature_location>
      <INSDFeature_quals>
       <INSDQualifier>
        <INSDQualifier_name>mod_base</INSDQualifier_name>
        <INSDQualifier_value>OTHER</INSDQualifier_value>
       </INSDQualifier>
       <INSDQualifier id="q757">
        <INSDQualifier_name>note</INSDQualifier_name>
        <INSDQualifier_value>2&apos;-fluoro nucleotide</INSDQualifier_value>
        <NonEnglishQualifier_value>2&apos;-氟核苷酸</NonEnglishQualifier_value>
       </INSDQualifier>
      </INSDFeature_quals>
     </INSDFeature>
     <INSDFeature>
      <INSDFeature_key>modified_base</INSDFeature_key>
      <INSDFeature_location>6</INSDFeature_location>
      <INSDFeature_quals>
       <INSDQualifier>
        <INSDQualifier_name>mod_base</INSDQualifier_name>
        <INSDQualifier_value>OTHER</INSDQualifier_value>
       </INSDQualifier>
       <INSDQualifier id="q758">
        <INSDQualifier_name>note</INSDQualifier_name>
        <INSDQualifier_value>2&apos;-O-methyl nucleotide</INSDQualifier_value>
        <NonEnglishQualifier_value>2&apos;-O-甲基核苷酸
</NonEnglishQualifier_value>
       </INSDQualifier>
      </INSDFeature_quals>
```

```
    </INSDFeature>
    <INSDFeature>
     <INSDFeature_key>modified_base</INSDFeature_key>
     <INSDFeature_location>7</INSDFeature_location>
     <INSDFeature_quals>
      <INSDQualifier>
       <INSDQualifier_name>mod_base</INSDQualifier_name>
       <INSDQualifier_value>OTHER</INSDQualifier_value>
      </INSDQualifier>
      <INSDQualifier id="q759">
       <INSDQualifier_name>note</INSDQualifier_name>
       <INSDQualifier_value>2&apos;-fluoro nucleotide</INSDQualifier_value>
       <NonEnglishQualifier_value>2&apos;-氟核苷酸</NonEnglishQualifier_value>
      </INSDQualifier>
     </INSDFeature_quals>
    </INSDFeature>
    <INSDFeature>
     <INSDFeature_key>modified_base</INSDFeature_key>
     <INSDFeature_location>8</INSDFeature_location>
     <INSDFeature_quals>
      <INSDQualifier>
       <INSDQualifier_name>mod_base</INSDQualifier_name>
       <INSDQualifier_value>OTHER</INSDQualifier_value>
      </INSDQualifier>
      <INSDQualifier id="q760">
       <INSDQualifier_name>note</INSDQualifier_name>
       <INSDQualifier_value>2&apos;-O-methyl nucleotide</INSDQualifier_value>
       <NonEnglishQualifier_value>2&apos;-O-甲基核苷酸
</NonEnglishQualifier_value>
      </INSDQualifier>
     </INSDFeature_quals>
    </INSDFeature>
    <INSDFeature>
     <INSDFeature_key>modified_base</INSDFeature_key>
     <INSDFeature_location>9</INSDFeature_location>
     <INSDFeature_quals>
      <INSDQualifier>
       <INSDQualifier_name>mod_base</INSDQualifier_name>
       <INSDQualifier_value>OTHER</INSDQualifier_value>
```

```
      </INSDQualifier>
      <INSDQualifier id="q761">
       <INSDQualifier_name>note</INSDQualifier_name>
       <INSDQualifier_value>2&apos;-O-methyl nucleotide</INSDQualifier_value>
       <NonEnglishQualifier_value>2&apos;-O-甲基核苷酸
</NonEnglishQualifier_value>
      </INSDQualifier>
     </INSDFeature_quals>
    </INSDFeature>
    <INSDFeature>
     <INSDFeature_key>modified_base</INSDFeature_key>
     <INSDFeature_location>10</INSDFeature_location>
     <INSDFeature_quals>
      <INSDQualifier>
       <INSDQualifier_name>mod_base</INSDQualifier_name>
       <INSDQualifier_value>OTHER</INSDQualifier_value>
      </INSDQualifier>
      <INSDQualifier id="q762">
       <INSDQualifier_name>note</INSDQualifier_name>
       <INSDQualifier_value>2&apos;-fluoro nucleotide</INSDQualifier_value>
       <NonEnglishQualifier_value>2&apos;-氟核苷酸</NonEnglishQualifier_value>
      </INSDQualifier>
     </INSDFeature_quals>
    </INSDFeature>
    <INSDFeature>
     <INSDFeature_key>modified_base</INSDFeature_key>
     <INSDFeature_location>11</INSDFeature_location>
     <INSDFeature_quals>
      <INSDQualifier>
       <INSDQualifier_name>mod_base</INSDQualifier_name>
       <INSDQualifier_value>OTHER</INSDQualifier_value>
      </INSDQualifier>
      <INSDQualifier id="q763">
       <INSDQualifier_name>note</INSDQualifier_name>
       <INSDQualifier_value>2&apos;-O-methyl nucleotide</INSDQualifier_value>
       <NonEnglishQualifier_value>2&apos;-O-甲基核苷酸
</NonEnglishQualifier_value>
      </INSDQualifier>
     </INSDFeature_quals>
```

```
    </INSDFeature>
    <INSDFeature>
     <INSDFeature_key>modified_base</INSDFeature_key>
     <INSDFeature_location>12</INSDFeature_location>
     <INSDFeature_quals>
      <INSDQualifier>
       <INSDQualifier_name>mod_base</INSDQualifier_name>
       <INSDQualifier_value>OTHER</INSDQualifier_value>
      </INSDQualifier>
      <INSDQualifier id="q764">
       <INSDQualifier_name>note</INSDQualifier_name>
       <INSDQualifier_value>2&apos;-O-methyl nucleotide</INSDQualifier_value>
       <NonEnglishQualifier_value>2&apos;-O-甲基核苷酸
</NonEnglishQualifier_value>
      </INSDQualifier>
     </INSDFeature_quals>
    </INSDFeature>
    <INSDFeature>
     <INSDFeature_key>modified_base</INSDFeature_key>
     <INSDFeature_location>13</INSDFeature_location>
     <INSDFeature_quals>
      <INSDQualifier>
       <INSDQualifier_name>mod_base</INSDQualifier_name>
       <INSDQualifier_value>OTHER</INSDQualifier_value>
      </INSDQualifier>
      <INSDQualifier id="q765">
       <INSDQualifier_name>note</INSDQualifier_name>
       <INSDQualifier_value>2&apos;-O-methyl nucleotide</INSDQualifier_value>
       <NonEnglishQualifier_value>2&apos;-O-甲基核苷酸
</NonEnglishQualifier_value>
      </INSDQualifier>
     </INSDFeature_quals>
    </INSDFeature>
    <INSDFeature>
     <INSDFeature_key>modified_base</INSDFeature_key>
     <INSDFeature_location>14</INSDFeature_location>
     <INSDFeature_quals>
      <INSDQualifier>
       <INSDQualifier_name>mod_base</INSDQualifier_name>
```

```
        <INSDQualifier_value>OTHER</INSDQualifier_value>
       </INSDQualifier>
       <INSDQualifier id="q766">
        <INSDQualifier_name>note</INSDQualifier_name>
        <INSDQualifier_value>2&apos;-fluoro nucleotide</INSDQualifier_value>
        <NonEnglishQualifier_value>2&apos;-氟核苷酸</NonEnglishQualifier_value>
       </INSDQualifier>
      </INSDFeature_quals>
     </INSDFeature>
     <INSDFeature>
      <INSDFeature_key>modified_base</INSDFeature_key>
      <INSDFeature_location>15</INSDFeature_location>
      <INSDFeature_quals>
       <INSDQualifier>
        <INSDQualifier_name>mod_base</INSDQualifier_name>
        <INSDQualifier_value>OTHER</INSDQualifier_value>
       </INSDQualifier>
       <INSDQualifier id="q767">
        <INSDQualifier_name>note</INSDQualifier_name>
        <INSDQualifier_value>2&apos;-O-methyl nucleotide</INSDQualifier_value>
        <NonEnglishQualifier_value>2&apos;-O-甲基核苷酸
</NonEnglishQualifier_value>
       </INSDQualifier>
      </INSDFeature_quals>
     </INSDFeature>
     <INSDFeature>
      <INSDFeature_key>modified_base</INSDFeature_key>
      <INSDFeature_location>16</INSDFeature_location>
      <INSDFeature_quals>
       <INSDQualifier>
        <INSDQualifier_name>mod_base</INSDQualifier_name>
        <INSDQualifier_value>OTHER</INSDQualifier_value>
       </INSDQualifier>
       <INSDQualifier id="q768">
        <INSDQualifier_name>note</INSDQualifier_name>
        <INSDQualifier_value>2&apos;-O-methyl nucleotide</INSDQualifier_value>
        <NonEnglishQualifier_value>2&apos;-O-甲基核苷酸
</NonEnglishQualifier_value>
       </INSDQualifier>
```

```
      </INSDFeature_quals>
     </INSDFeature>
     <INSDFeature>
      <INSDFeature_key>modified_base</INSDFeature_key>
      <INSDFeature_location>17</INSDFeature_location>
      <INSDFeature_quals>
       <INSDQualifier>
        <INSDQualifier_name>mod_base</INSDQualifier_name>
        <INSDQualifier_value>OTHER</INSDQualifier_value>
       </INSDQualifier>
       <INSDQualifier id="q769">
        <INSDQualifier_name>note</INSDQualifier_name>
        <INSDQualifier_value>2&apos;-O-methyl nucleotide</INSDQualifier_value>
        <NonEnglishQualifier_value>2&apos;-O-甲基核苷酸
</NonEnglishQualifier_value>
       </INSDQualifier>
      </INSDFeature_quals>
     </INSDFeature>
     <INSDFeature>
      <INSDFeature_key>modified_base</INSDFeature_key>
      <INSDFeature_location>18</INSDFeature_location>
      <INSDFeature_quals>
       <INSDQualifier>
        <INSDQualifier_name>mod_base</INSDQualifier_name>
        <INSDQualifier_value>OTHER</INSDQualifier_value>
       </INSDQualifier>
       <INSDQualifier id="q770">
        <INSDQualifier_name>note</INSDQualifier_name>
        <INSDQualifier_value>2&apos;-O-methyl nucleotide</INSDQualifier_value>
        <NonEnglishQualifier_value>2&apos;-O-甲基核苷酸
</NonEnglishQualifier_value>
       </INSDQualifier>
      </INSDFeature_quals>
     </INSDFeature>
     <INSDFeature>
      <INSDFeature_key>modified_base</INSDFeature_key>
      <INSDFeature_location>19</INSDFeature_location>
      <INSDFeature_quals>
       <INSDQualifier>
```

```
        <INSDQualifier_name>mod_base</INSDQualifier_name>
        <INSDQualifier_value>OTHER</INSDQualifier_value>
       </INSDQualifier>
       <INSDQualifier id="q771">
        <INSDQualifier_name>note</INSDQualifier_name>
        <INSDQualifier_value>2&apos;-O-methyl nucleotide</INSDQualifier_value>
        <NonEnglishQualifier_value>2&apos;-O-甲基核苷酸
</NonEnglishQualifier_value>
       </INSDQualifier>
      </INSDFeature_quals>
     </INSDFeature>
     <INSDFeature>
      <INSDFeature_key>modified_base</INSDFeature_key>
      <INSDFeature_location>20</INSDFeature_location>
      <INSDFeature_quals>
       <INSDQualifier>
        <INSDQualifier_name>mod_base</INSDQualifier_name>
        <INSDQualifier_value>OTHER</INSDQualifier_value>
       </INSDQualifier>
       <INSDQualifier id="q772">
        <INSDQualifier_name>note</INSDQualifier_name>
        <INSDQualifier_value>2&apos;-O-methyl nucleotide
phosphorothioate</INSDQualifier_value>
        <NonEnglishQualifier_value>2&apos;-O-甲基核苷酸硫代磷酸酯
</NonEnglishQualifier_value>
       </INSDQualifier>
      </INSDFeature_quals>
     </INSDFeature>
     <INSDFeature>
      <INSDFeature_key>modified_base</INSDFeature_key>
      <INSDFeature_location>21</INSDFeature_location>
      <INSDFeature_quals>
       <INSDQualifier>
        <INSDQualifier_name>mod_base</INSDQualifier_name>
        <INSDQualifier_value>OTHER</INSDQualifier_value>
       </INSDQualifier>
       <INSDQualifier id="q773">
        <INSDQualifier_name>note</INSDQualifier_name>
        <INSDQualifier_value>2&apos;-O-methyl nucleotide
phosphorothioate</INSDQualifier_value>
```

```
        <NonEnglishQualifier_value>2&apos;-O-甲基核苷酸硫代磷酸酯
</NonEnglishQualifier_value>
       </INSDQualifier>
      </INSDFeature_quals>
     </INSDFeature>
     <INSDFeature>
      <INSDFeature_key>modified_base</INSDFeature_key>
      <INSDFeature_location>22</INSDFeature_location>
      <INSDFeature_quals>
       <INSDQualifier>
        <INSDQualifier_name>mod_base</INSDQualifier_name>
        <INSDQualifier_value>OTHER</INSDQualifier_value>
       </INSDQualifier>
       <INSDQualifier id="q774">
        <INSDQualifier_name>note</INSDQualifier_name>
        <INSDQualifier_value>2&apos;-O-methyl nucleotide</INSDQualifier_value>
        <NonEnglishQualifier_value>2&apos;-O-甲基核苷酸
</NonEnglishQualifier_value>
       </INSDQualifier>
      </INSDFeature_quals>
     </INSDFeature>
    </INSDSeq_feature-table>
    <INSDSeq_sequence>tgacttgaccatgtcgatctgg</INSDSeq_sequence>
   </INSDSeq>
  </SequenceData>
  <SequenceData sequenceIDNumber="405">
   <INSDSeq>
    <INSDSeq_length>36</INSDSeq_length>
    <INSDSeq_moltype>RNA</INSDSeq_moltype>
    <INSDSeq_division>PAT</INSDSeq_division>
    <INSDSeq_feature-table>
     <INSDFeature>
      <INSDFeature_key>source</INSDFeature_key>
      <INSDFeature_location>1..36</INSDFeature_location>
      <INSDFeature_quals>
       <INSDQualifier>
        <INSDQualifier_name>mol_type</INSDQualifier_name>
        <INSDQualifier_value>other RNA</INSDQualifier_value>
       </INSDQualifier>
```

```
        <INSDQualifier id="q775">
         <INSDQualifier_name>organism</INSDQualifier_name>
         <INSDQualifier_value>synthetic construct</INSDQualifier_value>
         <NonEnglishQualifier_value>合成構築體</NonEnglishQualifier_value>
        </INSDQualifier>
       </INSDFeature_quals>
      </INSDFeature>
      <INSDFeature>
       <INSDFeature_key>modified_base</INSDFeature_key>
       <INSDFeature_location>1</INSDFeature_location>
       <INSDFeature_quals>
        <INSDQualifier>
         <INSDQualifier_name>mod_base</INSDQualifier_name>
         <INSDQualifier_value>OTHER</INSDQualifier_value>
        </INSDQualifier>
        <INSDQualifier id="q776">
         <INSDQualifier_name>note</INSDQualifier_name>
         <INSDQualifier_value>2&apos;-O-methyl nucleotide
phosphorothioate</INSDQualifier_value>
         <NonEnglishQualifier_value>2&apos;-O-甲基核苷酸硫代磷酸酯
</NonEnglishQualifier_value>
        </INSDQualifier>
       </INSDFeature_quals>
      </INSDFeature>
      <INSDFeature>
       <INSDFeature_key>modified_base</INSDFeature_key>
       <INSDFeature_location>2</INSDFeature_location>
       <INSDFeature_quals>
        <INSDQualifier>
         <INSDQualifier_name>mod_base</INSDQualifier_name>
         <INSDQualifier_value>OTHER</INSDQualifier_value>
        </INSDQualifier>
        <INSDQualifier id="q777">
         <INSDQualifier_name>note</INSDQualifier_name>
         <INSDQualifier_value>2&apos;-O-methyl nucleotide</INSDQualifier_value>
         <NonEnglishQualifier_value>2&apos;-O-甲基核苷酸
</NonEnglishQualifier_value>
        </INSDQualifier>
       </INSDFeature_quals>
```

```
    </INSDFeature>
    <INSDFeature>
     <INSDFeature_key>modified_base</INSDFeature_key>
     <INSDFeature_location>3</INSDFeature_location>
     <INSDFeature_quals>
      <INSDQualifier>
       <INSDQualifier_name>mod_base</INSDQualifier_name>
       <INSDQualifier_value>OTHER</INSDQualifier_value>
      </INSDQualifier>
      <INSDQualifier id="q778">
       <INSDQualifier_name>note</INSDQualifier_name>
       <INSDQualifier_value>2&apos;-O-methyl nucleotide</INSDQualifier_value>
       <NonEnglishQualifier_value>2&apos;-O-甲基核苷酸
</NonEnglishQualifier_value>
      </INSDQualifier>
     </INSDFeature_quals>
    </INSDFeature>
    <INSDFeature>
     <INSDFeature_key>modified_base</INSDFeature_key>
     <INSDFeature_location>4</INSDFeature_location>
     <INSDFeature_quals>
      <INSDQualifier>
       <INSDQualifier_name>mod_base</INSDQualifier_name>
       <INSDQualifier_value>OTHER</INSDQualifier_value>
      </INSDQualifier>
      <INSDQualifier id="q779">
       <INSDQualifier_name>note</INSDQualifier_name>
       <INSDQualifier_value>2&apos;-O-methyl nucleotide</INSDQualifier_value>
       <NonEnglishQualifier_value>2&apos;-O-甲基核苷酸
</NonEnglishQualifier_value>
      </INSDQualifier>
     </INSDFeature_quals>
    </INSDFeature>
    <INSDFeature>
     <INSDFeature_key>modified_base</INSDFeature_key>
     <INSDFeature_location>5</INSDFeature_location>
     <INSDFeature_quals>
      <INSDQualifier>
       <INSDQualifier_name>mod_base</INSDQualifier_name>
```

```
        <INSDQualifier_value>OTHER</INSDQualifier_value>
       </INSDQualifier>
       <INSDQualifier id="q780">
        <INSDQualifier_name>note</INSDQualifier_name>
        <INSDQualifier_value>2&apos;-O-methyl nucleotide</INSDQualifier_value>
        <NonEnglishQualifier_value>2&apos;-O-甲基核苷酸
</NonEnglishQualifier_value>
       </INSDQualifier>
      </INSDFeature_quals>
     </INSDFeature>
     <INSDFeature>
      <INSDFeature_key>modified_base</INSDFeature_key>
      <INSDFeature_location>6</INSDFeature_location>
      <INSDFeature_quals>
       <INSDQualifier>
        <INSDQualifier_name>mod_base</INSDQualifier_name>
        <INSDQualifier_value>OTHER</INSDQualifier_value>
       </INSDQualifier>
       <INSDQualifier id="q781">
        <INSDQualifier_name>note</INSDQualifier_name>
        <INSDQualifier_value>2&apos;-O-methyl nucleotide</INSDQualifier_value>
        <NonEnglishQualifier_value>2&apos;-O-甲基核苷酸
</NonEnglishQualifier_value>
       </INSDQualifier>
      </INSDFeature_quals>
     </INSDFeature>
     <INSDFeature>
      <INSDFeature_key>modified_base</INSDFeature_key>
      <INSDFeature_location>7</INSDFeature_location>
      <INSDFeature_quals>
       <INSDQualifier>
        <INSDQualifier_name>mod_base</INSDQualifier_name>
        <INSDQualifier_value>OTHER</INSDQualifier_value>
       </INSDQualifier>
       <INSDQualifier id="q782">
        <INSDQualifier_name>note</INSDQualifier_name>
        <INSDQualifier_value>2&apos;-O-methyl nucleotide</INSDQualifier_value>
        <NonEnglishQualifier_value>2&apos;-O-甲基核苷酸
</NonEnglishQualifier_value>
```

```
  </INSDQualifier>
 </INSDFeature_quals>
</INSDFeature>
<INSDFeature>
 <INSDFeature_key>modified_base</INSDFeature_key>
 <INSDFeature_location>8</INSDFeature_location>
 <INSDFeature_quals>
  <INSDQualifier>
   <INSDQualifier_name>mod_base</INSDQualifier_name>
   <INSDQualifier_value>OTHER</INSDQualifier_value>
  </INSDQualifier>
  <INSDQualifier id="q783">
   <INSDQualifier_name>note</INSDQualifier_name>
   <INSDQualifier_value>2&apos;-fluoro nucleotide</INSDQualifier_value>
   <NonEnglishQualifier_value>2&apos;-氟核苷酸</NonEnglishQualifier_value>
  </INSDQualifier>
 </INSDFeature_quals>
</INSDFeature>
<INSDFeature>
 <INSDFeature_key>modified_base</INSDFeature_key>
 <INSDFeature_location>9</INSDFeature_location>
 <INSDFeature_quals>
  <INSDQualifier>
   <INSDQualifier_name>mod_base</INSDQualifier_name>
   <INSDQualifier_value>OTHER</INSDQualifier_value>
  </INSDQualifier>
  <INSDQualifier id="q784">
   <INSDQualifier_name>note</INSDQualifier_name>
   <INSDQualifier_value>2&apos;-fluoro nucleotide</INSDQualifier_value>
   <NonEnglishQualifier_value>2&apos;-氟核苷酸</NonEnglishQualifier_value>
  </INSDQualifier>
 </INSDFeature_quals>
</INSDFeature>
<INSDFeature>
 <INSDFeature_key>modified_base</INSDFeature_key>
 <INSDFeature_location>10</INSDFeature_location>
 <INSDFeature_quals>
  <INSDQualifier>
   <INSDQualifier_name>mod_base</INSDQualifier_name>
```

```
        <INSDQualifier_value>OTHER</INSDQualifier_value>
       </INSDQualifier>
       <INSDQualifier id="q785">
        <INSDQualifier_name>note</INSDQualifier_name>
        <INSDQualifier_value>2&apos;-fluoro nucleotide</INSDQualifier_value>
        <NonEnglishQualifier_value>2&apos;-氟核苷酸</NonEnglishQualifier_value>
       </INSDQualifier>
      </INSDFeature_quals>
     </INSDFeature>
     <INSDFeature>
      <INSDFeature_key>modified_base</INSDFeature_key>
      <INSDFeature_location>11</INSDFeature_location>
      <INSDFeature_quals>
       <INSDQualifier>
        <INSDQualifier_name>mod_base</INSDQualifier_name>
        <INSDQualifier_value>OTHER</INSDQualifier_value>
       </INSDQualifier>
       <INSDQualifier id="q786">
        <INSDQualifier_name>note</INSDQualifier_name>
        <INSDQualifier_value>2&apos;-fluoro nucleotide</INSDQualifier_value>
        <NonEnglishQualifier_value>2&apos;-氟核苷酸</NonEnglishQualifier_value>
       </INSDQualifier>
      </INSDFeature_quals>
     </INSDFeature>
     <INSDFeature>
      <INSDFeature_key>modified_base</INSDFeature_key>
      <INSDFeature_location>12</INSDFeature_location>
      <INSDFeature_quals>
       <INSDQualifier>
        <INSDQualifier_name>mod_base</INSDQualifier_name>
        <INSDQualifier_value>OTHER</INSDQualifier_value>
       </INSDQualifier>
       <INSDQualifier id="q787">
        <INSDQualifier_name>note</INSDQualifier_name>
        <INSDQualifier_value>2&apos;-O-methyl nucleotide</INSDQualifier_value>
        <NonEnglishQualifier_value>2&apos;-O-甲基核苷酸
</NonEnglishQualifier_value>
       </INSDQualifier>
      </INSDFeature_quals>
```

```
    </INSDFeature>
    <INSDFeature>
     <INSDFeature_key>modified_base</INSDFeature_key>
     <INSDFeature_location>13</INSDFeature_location>
     <INSDFeature_quals>
      <INSDQualifier>
       <INSDQualifier_name>mod_base</INSDQualifier_name>
       <INSDQualifier_value>OTHER</INSDQualifier_value>
      </INSDQualifier>
      <INSDQualifier id="q788">
       <INSDQualifier_name>note</INSDQualifier_name>
       <INSDQualifier_value>2&apos;-O-methyl nucleotide</INSDQualifier_value>
       <NonEnglishQualifier_value>2&apos;-O-甲基核苷酸
</NonEnglishQualifier_value>
      </INSDQualifier>
     </INSDFeature_quals>
    </INSDFeature>
    <INSDFeature>
     <INSDFeature_key>modified_base</INSDFeature_key>
     <INSDFeature_location>14</INSDFeature_location>
     <INSDFeature_quals>
      <INSDQualifier>
       <INSDQualifier_name>mod_base</INSDQualifier_name>
       <INSDQualifier_value>OTHER</INSDQualifier_value>
      </INSDQualifier>
      <INSDQualifier id="q789">
       <INSDQualifier_name>note</INSDQualifier_name>
       <INSDQualifier_value>2&apos;-O-methyl nucleotide</INSDQualifier_value>
       <NonEnglishQualifier_value>2&apos;-O-甲基核苷酸
</NonEnglishQualifier_value>
      </INSDQualifier>
     </INSDFeature_quals>
    </INSDFeature>
    <INSDFeature>
     <INSDFeature_key>modified_base</INSDFeature_key>
     <INSDFeature_location>15</INSDFeature_location>
     <INSDFeature_quals>
      <INSDQualifier>
       <INSDQualifier_name>mod_base</INSDQualifier_name>
```

```
        <INSDQualifier_value>OTHER</INSDQualifier_value>
       </INSDQualifier>
       <INSDQualifier id="q790">
        <INSDQualifier_name>note</INSDQualifier_name>
        <INSDQualifier_value>2&apos;-O-methyl nucleotide</INSDQualifier_value>
        <NonEnglishQualifier_value>2&apos;-O-甲基核苷酸
</NonEnglishQualifier_value>
       </INSDQualifier>
      </INSDFeature_quals>
     </INSDFeature>
     <INSDFeature>
      <INSDFeature_key>modified_base</INSDFeature_key>
      <INSDFeature_location>16</INSDFeature_location>
      <INSDFeature_quals>
       <INSDQualifier>
        <INSDQualifier_name>mod_base</INSDQualifier_name>
        <INSDQualifier_value>OTHER</INSDQualifier_value>
       </INSDQualifier>
       <INSDQualifier id="q791">
        <INSDQualifier_name>note</INSDQualifier_name>
        <INSDQualifier_value>2&apos;-O-methyl nucleotide</INSDQualifier_value>
        <NonEnglishQualifier_value>2&apos;-O-甲基核苷酸
</NonEnglishQualifier_value>
       </INSDQualifier>
      </INSDFeature_quals>
     </INSDFeature>
     <INSDFeature>
      <INSDFeature_key>modified_base</INSDFeature_key>
      <INSDFeature_location>17</INSDFeature_location>
      <INSDFeature_quals>
       <INSDQualifier>
        <INSDQualifier_name>mod_base</INSDQualifier_name>
        <INSDQualifier_value>OTHER</INSDQualifier_value>
       </INSDQualifier>
       <INSDQualifier id="q792">
        <INSDQualifier_name>note</INSDQualifier_name>
        <INSDQualifier_value>2&apos;-O-methyl nucleotide</INSDQualifier_value>
        <NonEnglishQualifier_value>2&apos;-O-甲基核苷酸
</NonEnglishQualifier_value>
```

```
      </INSDQualifier>
     </INSDFeature_quals>
    </INSDFeature>
    <INSDFeature>
     <INSDFeature_key>modified_base</INSDFeature_key>
     <INSDFeature_location>18</INSDFeature_location>
     <INSDFeature_quals>
      <INSDQualifier>
       <INSDQualifier_name>mod_base</INSDQualifier_name>
       <INSDQualifier_value>OTHER</INSDQualifier_value>
      </INSDQualifier>
      <INSDQualifier id="q793">
       <INSDQualifier_name>note</INSDQualifier_name>
       <INSDQualifier_value>2&apos;-O-methyl nucleotide</INSDQualifier_value>
       <NonEnglishQualifier_value>2&apos;-O-甲基核苷酸
</NonEnglishQualifier_value>
      </INSDQualifier>
     </INSDFeature_quals>
    </INSDFeature>
    <INSDFeature>
     <INSDFeature_key>modified_base</INSDFeature_key>
     <INSDFeature_location>19</INSDFeature_location>
     <INSDFeature_quals>
      <INSDQualifier>
       <INSDQualifier_name>mod_base</INSDQualifier_name>
       <INSDQualifier_value>OTHER</INSDQualifier_value>
      </INSDQualifier>
      <INSDQualifier id="q794">
       <INSDQualifier_name>note</INSDQualifier_name>
       <INSDQualifier_value>2&apos;-O-methyl nucleotide</INSDQualifier_value>
       <NonEnglishQualifier_value>2&apos;-O-甲基核苷酸
</NonEnglishQualifier_value>
      </INSDQualifier>
     </INSDFeature_quals>
    </INSDFeature>
    <INSDFeature>
     <INSDFeature_key>modified_base</INSDFeature_key>
     <INSDFeature_location>20</INSDFeature_location>
     <INSDFeature_quals>
```

```
        <INSDQualifier>
         <INSDQualifier_name>mod_base</INSDQualifier_name>
         <INSDQualifier_value>OTHER</INSDQualifier_value>
        </INSDQualifier>
        <INSDQualifier id="q795">
         <INSDQualifier_name>note</INSDQualifier_name>
         <INSDQualifier_value>2&apos;-O-methyl nucleotide</INSDQualifier_value>
         <NonEnglishQualifier_value>2&apos;-O-甲基核苷酸
</NonEnglishQualifier_value>
        </INSDQualifier>
       </INSDFeature_quals>
      </INSDFeature>
      <INSDFeature>
       <INSDFeature_key>modified_base</INSDFeature_key>
       <INSDFeature_location>21</INSDFeature_location>
       <INSDFeature_quals>
        <INSDQualifier>
         <INSDQualifier_name>mod_base</INSDQualifier_name>
         <INSDQualifier_value>OTHER</INSDQualifier_value>
        </INSDQualifier>
        <INSDQualifier id="q796">
         <INSDQualifier_name>note</INSDQualifier_name>
         <INSDQualifier_value>2&apos;-O-methyl nucleotide</INSDQualifier_value>
         <NonEnglishQualifier_value>2&apos;-O-甲基核苷酸
</NonEnglishQualifier_value>
        </INSDQualifier>
       </INSDFeature_quals>
      </INSDFeature>
      <INSDFeature>
       <INSDFeature_key>modified_base</INSDFeature_key>
       <INSDFeature_location>22</INSDFeature_location>
       <INSDFeature_quals>
        <INSDQualifier>
         <INSDQualifier_name>mod_base</INSDQualifier_name>
         <INSDQualifier_value>OTHER</INSDQualifier_value>
        </INSDQualifier>
        <INSDQualifier id="q797">
         <INSDQualifier_name>note</INSDQualifier_name>
         <INSDQualifier_value>2&apos;-O-methyl nucleotide</INSDQualifier_value>
```

```
        <NonEnglishQualifier_value>2&amp;apos;-O-甲基核苷酸
</NonEnglishQualifier_value>
       </INSDQualifier>
      </INSDFeature_quals>
     </INSDFeature>
     <INSDFeature>
      <INSDFeature_key>modified_base</INSDFeature_key>
      <INSDFeature_location>23</INSDFeature_location>
      <INSDFeature_quals>
       <INSDQualifier>
        <INSDQualifier_name>mod_base</INSDQualifier_name>
        <INSDQualifier_value>OTHER</INSDQualifier_value>
       </INSDQualifier>
       <INSDQualifier id="q798">
        <INSDQualifier_name>note</INSDQualifier_name>
        <INSDQualifier_value>2&amp;apos;-O-methyl nucleotide</INSDQualifier_value>
        <NonEnglishQualifier_value>2&amp;apos;-O-甲基核苷酸
</NonEnglishQualifier_value>
       </INSDQualifier>
      </INSDFeature_quals>
     </INSDFeature>
     <INSDFeature>
      <INSDFeature_key>modified_base</INSDFeature_key>
      <INSDFeature_location>24</INSDFeature_location>
      <INSDFeature_quals>
       <INSDQualifier>
        <INSDQualifier_name>mod_base</INSDQualifier_name>
        <INSDQualifier_value>OTHER</INSDQualifier_value>
       </INSDQualifier>
       <INSDQualifier id="q799">
        <INSDQualifier_name>note</INSDQualifier_name>
        <INSDQualifier_value>2&amp;apos;-O-methyl nucleotide</INSDQualifier_value>
        <NonEnglishQualifier_value>2&amp;apos;-O-甲基核苷酸
</NonEnglishQualifier_value>
       </INSDQualifier>
      </INSDFeature_quals>
     </INSDFeature>
     <INSDFeature>
      <INSDFeature_key>modified_base</INSDFeature_key>
```

```
      <INSDFeature_location>25</INSDFeature_location>
      <INSDFeature_quals>
       <INSDQualifier>
        <INSDQualifier_name>mod_base</INSDQualifier_name>
        <INSDQualifier_value>OTHER</INSDQualifier_value>
       </INSDQualifier>
       <INSDQualifier id="q800">
        <INSDQualifier_name>note</INSDQualifier_name>
        <INSDQualifier_value>2&apos;-O-methyl nucleotide</INSDQualifier_value>
        <NonEnglishQualifier_value>2&apos;-O-甲基核苷酸
</NonEnglishQualifier_value>
       </INSDQualifier>
      </INSDFeature_quals>
     </INSDFeature>
     <INSDFeature>
      <INSDFeature_key>modified_base</INSDFeature_key>
      <INSDFeature_location>26</INSDFeature_location>
      <INSDFeature_quals>
       <INSDQualifier>
        <INSDQualifier_name>mod_base</INSDQualifier_name>
        <INSDQualifier_value>OTHER</INSDQualifier_value>
       </INSDQualifier>
       <INSDQualifier id="q801">
        <INSDQualifier_name>note</INSDQualifier_name>
        <INSDQualifier_value>2&apos;-O-methyl nucleotide</INSDQualifier_value>
        <NonEnglishQualifier_value>2&apos;-O-甲基核苷酸
</NonEnglishQualifier_value>
       </INSDQualifier>
      </INSDFeature_quals>
     </INSDFeature>
     <INSDFeature>
      <INSDFeature_key>modified_base</INSDFeature_key>
      <INSDFeature_location>27</INSDFeature_location>
      <INSDFeature_quals>
       <INSDQualifier>
        <INSDQualifier_name>mod_base</INSDQualifier_name>
        <INSDQualifier_value>OTHER</INSDQualifier_value>
       </INSDQualifier>
       <INSDQualifier id="q802">
```

```
        <INSDQualifier_name>note</INSDQualifier_name>
        <INSDQualifier_value>2&apos;-O-methyl nucleotide</INSDQualifier_value>
        <NonEnglishQualifier_value>2&apos;-O-甲基核苷酸
</NonEnglishQualifier_value>
       </INSDQualifier>
      </INSDFeature_quals>
     </INSDFeature>
     <INSDFeature>
      <INSDFeature_key>modified_base</INSDFeature_key>
      <INSDFeature_location>28</INSDFeature_location>
      <INSDFeature_quals>
       <INSDQualifier>
        <INSDQualifier_name>mod_base</INSDQualifier_name>
        <INSDQualifier_value>OTHER</INSDQualifier_value>
       </INSDQualifier>
       <INSDQualifier id="q803">
        <INSDQualifier_name>note</INSDQualifier_name>
        <INSDQualifier_value>2&apos;-aminodiethoxymethanol-Adenine-N-
acetylgalactosamine</INSDQualifier_value>
        <NonEnglishQualifier_value>2&apos;-胺基二乙氧基甲醇-腺嘌呤-N-乙醯基半乳糖
胺</NonEnglishQualifier_value>
       </INSDQualifier>
      </INSDFeature_quals>
     </INSDFeature>
     <INSDFeature>
      <INSDFeature_key>modified_base</INSDFeature_key>
      <INSDFeature_location>29</INSDFeature_location>
      <INSDFeature_quals>
       <INSDQualifier>
        <INSDQualifier_name>mod_base</INSDQualifier_name>
        <INSDQualifier_value>OTHER</INSDQualifier_value>
       </INSDQualifier>
       <INSDQualifier id="q804">
        <INSDQualifier_name>note</INSDQualifier_name>
        <INSDQualifier_value>2&apos;-aminodiethoxymethanol-Adenine-N-
acetylgalactosamine</INSDQualifier_value>
        <NonEnglishQualifier_value>2&apos;-胺基二乙氧基甲醇-腺嘌呤-N-乙醯基半乳糖
胺</NonEnglishQualifier_value>
       </INSDQualifier>
```

```
      </INSDFeature_quals>
     </INSDFeature>
     <INSDFeature>
      <INSDFeature_key>modified_base</INSDFeature_key>
      <INSDFeature_location>30</INSDFeature_location>
      <INSDFeature_quals>
       <INSDQualifier>
        <INSDQualifier_name>mod_base</INSDQualifier_name>
        <INSDQualifier_value>OTHER</INSDQualifier_value>
       </INSDQualifier>
       <INSDQualifier id="q805">
        <INSDQualifier_name>note</INSDQualifier_name>
        <INSDQualifier_value>2&apos;-aminodiethoxymethanol-Adenine-N-
acetylgalactosamine</INSDQualifier_value>
        <NonEnglishQualifier_value>2&apos;-胺基二乙氧基甲醇-腺嘌呤-N-乙醯基半乳糖
胺</NonEnglishQualifier_value>
       </INSDQualifier>
      </INSDFeature_quals>
     </INSDFeature>
     <INSDFeature>
      <INSDFeature_key>modified_base</INSDFeature_key>
      <INSDFeature_location>31</INSDFeature_location>
      <INSDFeature_quals>
       <INSDQualifier>
        <INSDQualifier_name>mod_base</INSDQualifier_name>
        <INSDQualifier_value>OTHER</INSDQualifier_value>
       </INSDQualifier>
       <INSDQualifier id="q806">
        <INSDQualifier_name>note</INSDQualifier_name>
        <INSDQualifier_value>2&apos;-O-methyl nucleotide</INSDQualifier_value>
        <NonEnglishQualifier_value>2&apos;-O-甲基核苷酸
</NonEnglishQualifier_value>
       </INSDQualifier>
      </INSDFeature_quals>
     </INSDFeature>
     <INSDFeature>
      <INSDFeature_key>modified_base</INSDFeature_key>
      <INSDFeature_location>32</INSDFeature_location>
      <INSDFeature_quals>
```

```
        <INSDQualifier>
         <INSDQualifier_name>mod_base</INSDQualifier_name>
         <INSDQualifier_value>OTHER</INSDQualifier_value>
        </INSDQualifier>
        <INSDQualifier id="q807">
         <INSDQualifier_name>note</INSDQualifier_name>
         <INSDQualifier_value>2&apos;-O-methyl nucleotide</INSDQualifier_value>
         <NonEnglishQualifier_value>2&apos;-O-甲基核苷酸
</NonEnglishQualifier_value>
        </INSDQualifier>
       </INSDFeature_quals>
      </INSDFeature>
      <INSDFeature>
       <INSDFeature_key>modified_base</INSDFeature_key>
       <INSDFeature_location>33</INSDFeature_location>
       <INSDFeature_quals>
        <INSDQualifier>
         <INSDQualifier_name>mod_base</INSDQualifier_name>
         <INSDQualifier_value>OTHER</INSDQualifier_value>
        </INSDQualifier>
        <INSDQualifier id="q808">
         <INSDQualifier_name>note</INSDQualifier_name>
         <INSDQualifier_value>2&apos;-O-methyl nucleotide</INSDQualifier_value>
         <NonEnglishQualifier_value>2&apos;-O-甲基核苷酸
</NonEnglishQualifier_value>
        </INSDQualifier>
       </INSDFeature_quals>
      </INSDFeature>
      <INSDFeature>
       <INSDFeature_key>modified_base</INSDFeature_key>
       <INSDFeature_location>34</INSDFeature_location>
       <INSDFeature_quals>
        <INSDQualifier>
         <INSDQualifier_name>mod_base</INSDQualifier_name>
         <INSDQualifier_value>OTHER</INSDQualifier_value>
        </INSDQualifier>
        <INSDQualifier id="q809">
         <INSDQualifier_name>note</INSDQualifier_name>
         <INSDQualifier_value>2&apos;-O-methyl nucleotide</INSDQualifier_value>
```

```
        <NonEnglishQualifier_value>2&apos;-O-甲基核苷酸
</NonEnglishQualifier_value>
       </INSDQualifier>
      </INSDFeature_quals>
     </INSDFeature>
     <INSDFeature>
      <INSDFeature_key>modified_base</INSDFeature_key>
      <INSDFeature_location>35</INSDFeature_location>
      <INSDFeature_quals>
       <INSDQualifier>
        <INSDQualifier_name>mod_base</INSDQualifier_name>
        <INSDQualifier_value>OTHER</INSDQualifier_value>
       </INSDQualifier>
       <INSDQualifier id="q810">
        <INSDQualifier_name>note</INSDQualifier_name>
        <INSDQualifier_value>2&apos;-O-methyl nucleotide</INSDQualifier_value>
        <NonEnglishQualifier_value>2&apos;-O-甲基核苷酸
</NonEnglishQualifier_value>
       </INSDQualifier>
      </INSDFeature_quals>
     </INSDFeature>
     <INSDFeature>
      <INSDFeature_key>modified_base</INSDFeature_key>
      <INSDFeature_location>36</INSDFeature_location>
      <INSDFeature_quals>
       <INSDQualifier>
        <INSDQualifier_name>mod_base</INSDQualifier_name>
        <INSDQualifier_value>OTHER</INSDQualifier_value>
       </INSDQualifier>
       <INSDQualifier id="q811">
        <INSDQualifier_name>note</INSDQualifier_name>
        <INSDQualifier_value>2&apos;-O-methyl nucleotide</INSDQualifier_value>
        <NonEnglishQualifier_value>2&apos;-O-甲基核苷酸
</NonEnglishQualifier_value>
       </INSDQualifier>
      </INSDFeature_quals>
     </INSDFeature>
    </INSDSeq_feature-table>
    <INSDSeq_sequence>atcgacatggtcaagtccaagcagccgaaaggctgc</INSDSeq_sequence>
```

```
  </INSDSeq>
 </SequenceData>
 <SequenceData sequenceIDNumber="406">
  <INSDSeq>
   <INSDSeq_length>22</INSDSeq_length>
   <INSDSeq_moltype>RNA</INSDSeq_moltype>
   <INSDSeq_division>PAT</INSDSeq_division>
   <INSDSeq_feature-table>
    <INSDFeature>
     <INSDFeature_key>source</INSDFeature_key>
     <INSDFeature_location>1..22</INSDFeature_location>
     <INSDFeature_quals>
      <INSDQualifier>
       <INSDQualifier_name>mol_type</INSDQualifier_name>
       <INSDQualifier_value>other RNA</INSDQualifier_value>
      </INSDQualifier>
      <INSDQualifier id="q812">
       <INSDQualifier_name>organism</INSDQualifier_name>
       <INSDQualifier_value>synthetic construct</INSDQualifier_value>
       <NonEnglishQualifier_value>合成構築體</NonEnglishQualifier_value>
      </INSDQualifier>
     </INSDFeature_quals>
    </INSDFeature>
    <INSDFeature>
     <INSDFeature_key>modified_base</INSDFeature_key>
     <INSDFeature_location>1</INSDFeature_location>
     <INSDFeature_quals>
      <INSDQualifier>
       <INSDQualifier_name>mod_base</INSDQualifier_name>
       <INSDQualifier_value>OTHER</INSDQualifier_value>
      </INSDQualifier>
      <INSDQualifier id="q813">
       <INSDQualifier_name>note</INSDQualifier_name>
       <INSDQualifier_value>4&apos;-O-monomethylphosphonate-2&apos;-O-methyl-
modified nucleotide</INSDQualifier_value>
       <NonEnglishQualifier_value>4&apos;-O-單甲基膦酸酯-2&apos;-O-甲基修飾之核
苷酸</NonEnglishQualifier_value>
      </INSDQualifier>
     </INSDFeature_quals>
```

```
    </INSDFeature>
    <INSDFeature>
     <INSDFeature_key>modified_base</INSDFeature_key>
     <INSDFeature_location>2</INSDFeature_location>
     <INSDFeature_quals>
      <INSDQualifier>
       <INSDQualifier_name>mod_base</INSDQualifier_name>
       <INSDQualifier_value>OTHER</INSDQualifier_value>
      </INSDQualifier>
      <INSDQualifier id="q814">
       <INSDQualifier_name>note</INSDQualifier_name>
       <INSDQualifier_value>2&apos;-fluoro nucleotide
phosphorothioate</INSDQualifier_value>
       <NonEnglishQualifier_value>2&apos;-氟核苷酸硫代磷酸酯
</NonEnglishQualifier_value>
      </INSDQualifier>
     </INSDFeature_quals>
    </INSDFeature>
    <INSDFeature>
     <INSDFeature_key>modified_base</INSDFeature_key>
     <INSDFeature_location>3</INSDFeature_location>
     <INSDFeature_quals>
      <INSDQualifier>
       <INSDQualifier_name>mod_base</INSDQualifier_name>
       <INSDQualifier_value>OTHER</INSDQualifier_value>
      </INSDQualifier>
      <INSDQualifier id="q815">
       <INSDQualifier_name>note</INSDQualifier_name>
       <INSDQualifier_value>2&apos;-fluoro nucleotide
phosphorothioate</INSDQualifier_value>
       <NonEnglishQualifier_value>2&apos;-氟核苷酸硫代磷酸酯
</NonEnglishQualifier_value>
      </INSDQualifier>
     </INSDFeature_quals>
    </INSDFeature>
    <INSDFeature>
     <INSDFeature_key>modified_base</INSDFeature_key>
     <INSDFeature_location>4</INSDFeature_location>
     <INSDFeature_quals>
```

```
      <INSDQualifier>
       <INSDQualifier_name>mod_base</INSDQualifier_name>
       <INSDQualifier_value>OTHER</INSDQualifier_value>
      </INSDQualifier>
      <INSDQualifier id="q816">
       <INSDQualifier_name>note</INSDQualifier_name>
       <INSDQualifier_value>2&apos;-fluoro nucleotide</INSDQualifier_value>
       <NonEnglishQualifier_value>2&apos;-氟核苷酸</NonEnglishQualifier_value>
      </INSDQualifier>
     </INSDFeature_quals>
    </INSDFeature>
    <INSDFeature>
     <INSDFeature_key>modified_base</INSDFeature_key>
     <INSDFeature_location>5</INSDFeature_location>
     <INSDFeature_quals>
      <INSDQualifier>
       <INSDQualifier_name>mod_base</INSDQualifier_name>
       <INSDQualifier_value>OTHER</INSDQualifier_value>
      </INSDQualifier>
      <INSDQualifier id="q817">
       <INSDQualifier_name>note</INSDQualifier_name>
       <INSDQualifier_value>2&apos;-fluoro nucleotide</INSDQualifier_value>
       <NonEnglishQualifier_value>2&apos;-氟核苷酸</NonEnglishQualifier_value>
      </INSDQualifier>
     </INSDFeature_quals>
    </INSDFeature>
    <INSDFeature>
     <INSDFeature_key>modified_base</INSDFeature_key>
     <INSDFeature_location>6</INSDFeature_location>
     <INSDFeature_quals>
      <INSDQualifier>
       <INSDQualifier_name>mod_base</INSDQualifier_name>
       <INSDQualifier_value>OTHER</INSDQualifier_value>
      </INSDQualifier>
      <INSDQualifier id="q818">
       <INSDQualifier_name>note</INSDQualifier_name>
       <INSDQualifier_value>2&apos;-O-methyl nucleotide</INSDQualifier_value>
       <NonEnglishQualifier_value>2&apos;-O-甲基核苷酸
</NonEnglishQualifier_value>
```

```
      </INSDQualifier>
     </INSDFeature_quals>
    </INSDFeature>
    <INSDFeature>
     <INSDFeature_key>modified_base</INSDFeature_key>
     <INSDFeature_location>7</INSDFeature_location>
     <INSDFeature_quals>
      <INSDQualifier>
       <INSDQualifier_name>mod_base</INSDQualifier_name>
       <INSDQualifier_value>OTHER</INSDQualifier_value>
      </INSDQualifier>
      <INSDQualifier id="q819">
       <INSDQualifier_name>note</INSDQualifier_name>
       <INSDQualifier_value>2&apos;-fluoro nucleotide</INSDQualifier_value>
       <NonEnglishQualifier_value>2&apos;-氟核苷酸</NonEnglishQualifier_value>
      </INSDQualifier>
     </INSDFeature_quals>
    </INSDFeature>
    <INSDFeature>
     <INSDFeature_key>modified_base</INSDFeature_key>
     <INSDFeature_location>8</INSDFeature_location>
     <INSDFeature_quals>
      <INSDQualifier>
       <INSDQualifier_name>mod_base</INSDQualifier_name>
       <INSDQualifier_value>OTHER</INSDQualifier_value>
      </INSDQualifier>
      <INSDQualifier id="q820">
       <INSDQualifier_name>note</INSDQualifier_name>
       <INSDQualifier_value>2&apos;-O-methyl nucleotide</INSDQualifier_value>
       <NonEnglishQualifier_value>2&apos;-O-甲基核苷酸
</NonEnglishQualifier_value>
      </INSDQualifier>
     </INSDFeature_quals>
    </INSDFeature>
    <INSDFeature>
     <INSDFeature_key>modified_base</INSDFeature_key>
     <INSDFeature_location>9</INSDFeature_location>
     <INSDFeature_quals>
      <INSDQualifier>
```

```
        <INSDQualifier_name>mod_base</INSDQualifier_name>
        <INSDQualifier_value>OTHER</INSDQualifier_value>
       </INSDQualifier>
       <INSDQualifier id="q821">
        <INSDQualifier_name>note</INSDQualifier_name>
        <INSDQualifier_value>2&apos;-O-methyl nucleotide</INSDQualifier_value>
        <NonEnglishQualifier_value>2&apos;-O-甲基核苷酸
</NonEnglishQualifier_value>
      </INSDQualifier>
     </INSDFeature_quals>
    </INSDFeature>
    <INSDFeature>
     <INSDFeature_key>modified_base</INSDFeature_key>
     <INSDFeature_location>10</INSDFeature_location>
     <INSDFeature_quals>
      <INSDQualifier>
       <INSDQualifier_name>mod_base</INSDQualifier_name>
       <INSDQualifier_value>OTHER</INSDQualifier_value>
      </INSDQualifier>
      <INSDQualifier id="q822">
       <INSDQualifier_name>note</INSDQualifier_name>
       <INSDQualifier_value>2&apos;-fluoro nucleotide</INSDQualifier_value>
       <NonEnglishQualifier_value>2&apos;-氟核苷酸</NonEnglishQualifier_value>
      </INSDQualifier>
     </INSDFeature_quals>
    </INSDFeature>
    <INSDFeature>
     <INSDFeature_key>modified_base</INSDFeature_key>
     <INSDFeature_location>11</INSDFeature_location>
     <INSDFeature_quals>
      <INSDQualifier>
       <INSDQualifier_name>mod_base</INSDQualifier_name>
       <INSDQualifier_value>OTHER</INSDQualifier_value>
      </INSDQualifier>
      <INSDQualifier id="q823">
       <INSDQualifier_name>note</INSDQualifier_name>
       <INSDQualifier_value>2&apos;-O-methyl nucleotide</INSDQualifier_value>
       <NonEnglishQualifier_value>2&apos;-O-甲基核苷酸
</NonEnglishQualifier_value>
```

```
      </INSDQualifier>
     </INSDFeature_quals>
    </INSDFeature>
    <INSDFeature>
     <INSDFeature_key>modified_base</INSDFeature_key>
     <INSDFeature_location>12</INSDFeature_location>
     <INSDFeature_quals>
      <INSDQualifier>
       <INSDQualifier_name>mod_base</INSDQualifier_name>
       <INSDQualifier_value>OTHER</INSDQualifier_value>
      </INSDQualifier>
      <INSDQualifier id="q824">
       <INSDQualifier_name>note</INSDQualifier_name>
       <INSDQualifier_value>2&apos;-O-methyl nucleotide</INSDQualifier_value>
       <NonEnglishQualifier_value>2&apos;-O-甲基核苷酸
</NonEnglishQualifier_value>
      </INSDQualifier>
     </INSDFeature_quals>
    </INSDFeature>
    <INSDFeature>
     <INSDFeature_key>modified_base</INSDFeature_key>
     <INSDFeature_location>13</INSDFeature_location>
     <INSDFeature_quals>
      <INSDQualifier>
       <INSDQualifier_name>mod_base</INSDQualifier_name>
       <INSDQualifier_value>OTHER</INSDQualifier_value>
      </INSDQualifier>
      <INSDQualifier id="q825">
       <INSDQualifier_name>note</INSDQualifier_name>
       <INSDQualifier_value>2&apos;-O-methyl nucleotide</INSDQualifier_value>
       <NonEnglishQualifier_value>2&apos;-O-甲基核苷酸
</NonEnglishQualifier_value>
      </INSDQualifier>
     </INSDFeature_quals>
    </INSDFeature>
    <INSDFeature>
     <INSDFeature_key>modified_base</INSDFeature_key>
     <INSDFeature_location>14</INSDFeature_location>
     <INSDFeature_quals>
```

```
        <INSDQualifier>
         <INSDQualifier_name>mod_base</INSDQualifier_name>
         <INSDQualifier_value>OTHER</INSDQualifier_value>
        </INSDQualifier>
        <INSDQualifier id="q826">
         <INSDQualifier_name>note</INSDQualifier_name>
         <INSDQualifier_value>2&apos;-fluoro nucleotide</INSDQualifier_value>
         <NonEnglishQualifier_value>2&apos;-氟核苷酸</NonEnglishQualifier_value>
        </INSDQualifier>
       </INSDFeature_quals>
      </INSDFeature>
      <INSDFeature>
       <INSDFeature_key>modified_base</INSDFeature_key>
       <INSDFeature_location>15</INSDFeature_location>
       <INSDFeature_quals>
        <INSDQualifier>
         <INSDQualifier_name>mod_base</INSDQualifier_name>
         <INSDQualifier_value>OTHER</INSDQualifier_value>
        </INSDQualifier>
        <INSDQualifier id="q827">
         <INSDQualifier_name>note</INSDQualifier_name>
         <INSDQualifier_value>2&apos;-O-methyl nucleotide</INSDQualifier_value>
         <NonEnglishQualifier_value>2&apos;-O-甲基核苷酸
</NonEnglishQualifier_value>
        </INSDQualifier>
       </INSDFeature_quals>
      </INSDFeature>
      <INSDFeature>
       <INSDFeature_key>modified_base</INSDFeature_key>
       <INSDFeature_location>16</INSDFeature_location>
       <INSDFeature_quals>
        <INSDQualifier>
         <INSDQualifier_name>mod_base</INSDQualifier_name>
         <INSDQualifier_value>OTHER</INSDQualifier_value>
        </INSDQualifier>
        <INSDQualifier id="q828">
         <INSDQualifier_name>note</INSDQualifier_name>
         <INSDQualifier_value>2&apos;-O-methyl nucleotide</INSDQualifier_value>
         <NonEnglishQualifier_value>2&apos;-O-甲基核苷酸
</NonEnglishQualifier_value>
```

```
      </INSDQualifier>
     </INSDFeature_quals>
    </INSDFeature>
    <INSDFeature>
     <INSDFeature_key>modified_base</INSDFeature_key>
     <INSDFeature_location>17</INSDFeature_location>
     <INSDFeature_quals>
      <INSDQualifier>
       <INSDQualifier_name>mod_base</INSDQualifier_name>
       <INSDQualifier_value>OTHER</INSDQualifier_value>
      </INSDQualifier>
      <INSDQualifier id="q829">
       <INSDQualifier_name>note</INSDQualifier_name>
       <INSDQualifier_value>2&apos;-O-methyl nucleotide</INSDQualifier_value>
       <NonEnglishQualifier_value>2&apos;-O-甲基核苷酸
</NonEnglishQualifier_value>
      </INSDQualifier>
     </INSDFeature_quals>
    </INSDFeature>
    <INSDFeature>
     <INSDFeature_key>modified_base</INSDFeature_key>
     <INSDFeature_location>18</INSDFeature_location>
     <INSDFeature_quals>
      <INSDQualifier>
       <INSDQualifier_name>mod_base</INSDQualifier_name>
       <INSDQualifier_value>OTHER</INSDQualifier_value>
      </INSDQualifier>
      <INSDQualifier id="q830">
       <INSDQualifier_name>note</INSDQualifier_name>
       <INSDQualifier_value>2&apos;-O-methyl nucleotide</INSDQualifier_value>
       <NonEnglishQualifier_value>2&apos;-O-甲基核苷酸
</NonEnglishQualifier_value>
      </INSDQualifier>
     </INSDFeature_quals>
    </INSDFeature>
    <INSDFeature>
     <INSDFeature_key>modified_base</INSDFeature_key>
     <INSDFeature_location>19</INSDFeature_location>
     <INSDFeature_quals>
```

```
        <INSDQualifier>
         <INSDQualifier_name>mod_base</INSDQualifier_name>
         <INSDQualifier_value>OTHER</INSDQualifier_value>
        </INSDQualifier>
        <INSDQualifier id="q831">
         <INSDQualifier_name>note</INSDQualifier_name>
         <INSDQualifier_value>2&apos;-O-methyl nucleotide</INSDQualifier_value>
         <NonEnglishQualifier_value>2&apos;-O-甲基核苷酸
</NonEnglishQualifier_value>
        </INSDQualifier>
       </INSDFeature_quals>
      </INSDFeature>
      <INSDFeature>
       <INSDFeature_key>modified_base</INSDFeature_key>
       <INSDFeature_location>20</INSDFeature_location>
       <INSDFeature_quals>
        <INSDQualifier>
         <INSDQualifier_name>mod_base</INSDQualifier_name>
         <INSDQualifier_value>OTHER</INSDQualifier_value>
        </INSDQualifier>
        <INSDQualifier id="q832">
         <INSDQualifier_name>note</INSDQualifier_name>
         <INSDQualifier_value>2&apos;-O-methyl nucleotide
phosphorothioate</INSDQualifier_value>
         <NonEnglishQualifier_value>2&apos;-O-甲基核苷酸硫代磷酸酯
</NonEnglishQualifier_value>
        </INSDQualifier>
       </INSDFeature_quals>
      </INSDFeature>
      <INSDFeature>
       <INSDFeature_key>modified_base</INSDFeature_key>
       <INSDFeature_location>21</INSDFeature_location>
       <INSDFeature_quals>
        <INSDQualifier>
         <INSDQualifier_name>mod_base</INSDQualifier_name>
         <INSDQualifier_value>OTHER</INSDQualifier_value>
        </INSDQualifier>
        <INSDQualifier id="q833">
         <INSDQualifier_name>note</INSDQualifier_name>
```

```
        <INSDQualifier_value>2&apos;-O-methyl nucleotide
phosphorothioate</INSDQualifier_value>
        <NonEnglishQualifier_value>2&apos;-O-甲基核苷酸硫代磷酸酯
</NonEnglishQualifier_value>
       </INSDQualifier>
      </INSDFeature_quals>
     </INSDFeature>
     <INSDFeature>
      <INSDFeature_key>modified_base</INSDFeature_key>
      <INSDFeature_location>22</INSDFeature_location>
      <INSDFeature_quals>
       <INSDQualifier>
        <INSDQualifier_name>mod_base</INSDQualifier_name>
        <INSDQualifier_value>OTHER</INSDQualifier_value>
       </INSDQualifier>
       <INSDQualifier id="q834">
        <INSDQualifier_name>note</INSDQualifier_name>
        <INSDQualifier_value>2&apos;-O-methyl nucleotide</INSDQualifier_value>
        <NonEnglishQualifier_value>2&apos;-O-甲基核苷酸
</NonEnglishQualifier_value>
       </INSDQualifier>
      </INSDFeature_quals>
     </INSDFeature>
    </INSDSeq_feature-table>
    <INSDSeq_sequence>ttggacttgaccatgtcgatgg</INSDSeq_sequence>
   </INSDSeq>
  </SequenceData>
  <SequenceData sequenceIDNumber="407">
   <INSDSeq>
    <INSDSeq_length>36</INSDSeq_length>
    <INSDSeq_moltype>RNA</INSDSeq_moltype>
    <INSDSeq_division>PAT</INSDSeq_division>
    <INSDSeq_feature-table>
     <INSDFeature>
      <INSDFeature_key>source</INSDFeature_key>
      <INSDFeature_location>1..36</INSDFeature_location>
      <INSDFeature_quals>
       <INSDQualifier>
        <INSDQualifier_name>mol_type</INSDQualifier_name>
```

```
        <INSDQualifier_value>other RNA</INSDQualifier_value>
       </INSDQualifier>
       <INSDQualifier id="q835">
        <INSDQualifier_name>organism</INSDQualifier_name>
        <INSDQualifier_value>synthetic construct</INSDQualifier_value>
        <NonEnglishQualifier_value>合成構築體</NonEnglishQualifier_value>
       </INSDQualifier>
      </INSDFeature_quals>
     </INSDFeature>
     <INSDFeature>
      <INSDFeature_key>modified_base</INSDFeature_key>
      <INSDFeature_location>1</INSDFeature_location>
      <INSDFeature_quals>
       <INSDQualifier>
        <INSDQualifier_name>mod_base</INSDQualifier_name>
        <INSDQualifier_value>OTHER</INSDQualifier_value>
       </INSDQualifier>
       <INSDQualifier id="q836">
        <INSDQualifier_name>note</INSDQualifier_name>
        <INSDQualifier_value>2&apos;-O-methyl nucleotide
phosphorothioate</INSDQualifier_value>
        <NonEnglishQualifier_value>2&apos;-O-甲基核苷酸硫代磷酸酯
</NonEnglishQualifier_value>
       </INSDQualifier>
      </INSDFeature_quals>
     </INSDFeature>
     <INSDFeature>
      <INSDFeature_key>modified_base</INSDFeature_key>
      <INSDFeature_location>2</INSDFeature_location>
      <INSDFeature_quals>
       <INSDQualifier>
        <INSDQualifier_name>mod_base</INSDQualifier_name>
        <INSDQualifier_value>OTHER</INSDQualifier_value>
       </INSDQualifier>
       <INSDQualifier id="q837">
        <INSDQualifier_name>note</INSDQualifier_name>
        <INSDQualifier_value>2&apos;-O-methyl nucleotide</INSDQualifier_value>
        <NonEnglishQualifier_value>2&apos;-O-甲基核苷酸
</NonEnglishQualifier_value>
```

```
      </INSDQualifier>
     </INSDFeature_quals>
    </INSDFeature>
    <INSDFeature>
     <INSDFeature_key>modified_base</INSDFeature_key>
     <INSDFeature_location>3</INSDFeature_location>
     <INSDFeature_quals>
      <INSDQualifier>
       <INSDQualifier_name>mod_base</INSDQualifier_name>
       <INSDQualifier_value>OTHER</INSDQualifier_value>
      </INSDQualifier>
      <INSDQualifier id="q838">
       <INSDQualifier_name>note</INSDQualifier_name>
       <INSDQualifier_value>2&apos;-O-methyl nucleotide</INSDQualifier_value>
       <NonEnglishQualifier_value>2&apos;-O-甲基核苷酸
</NonEnglishQualifier_value>
      </INSDQualifier>
     </INSDFeature_quals>
    </INSDFeature>
    <INSDFeature>
     <INSDFeature_key>modified_base</INSDFeature_key>
     <INSDFeature_location>4</INSDFeature_location>
     <INSDFeature_quals>
      <INSDQualifier>
       <INSDQualifier_name>mod_base</INSDQualifier_name>
       <INSDQualifier_value>OTHER</INSDQualifier_value>
      </INSDQualifier>
      <INSDQualifier id="q839">
       <INSDQualifier_name>note</INSDQualifier_name>
       <INSDQualifier_value>2&apos;-O-methyl nucleotide</INSDQualifier_value>
       <NonEnglishQualifier_value>2&apos;-O-甲基核苷酸
</NonEnglishQualifier_value>
      </INSDQualifier>
     </INSDFeature_quals>
    </INSDFeature>
    <INSDFeature>
     <INSDFeature_key>modified_base</INSDFeature_key>
     <INSDFeature_location>5</INSDFeature_location>
     <INSDFeature_quals>
```

```
        <INSDQualifier>
         <INSDQualifier_name>mod_base</INSDQualifier_name>
         <INSDQualifier_value>OTHER</INSDQualifier_value>
        </INSDQualifier>
        <INSDQualifier id="q840">
         <INSDQualifier_name>note</INSDQualifier_name>
         <INSDQualifier_value>2&apos;-O-methyl nucleotide</INSDQualifier_value>
         <NonEnglishQualifier_value>2&apos;-O-甲基核苷酸
</NonEnglishQualifier_value>
        </INSDQualifier>
       </INSDFeature_quals>
      </INSDFeature>
      <INSDFeature>
       <INSDFeature_key>modified_base</INSDFeature_key>
       <INSDFeature_location>6</INSDFeature_location>
       <INSDFeature_quals>
        <INSDQualifier>
         <INSDQualifier_name>mod_base</INSDQualifier_name>
         <INSDQualifier_value>OTHER</INSDQualifier_value>
        </INSDQualifier>
        <INSDQualifier id="q841">
         <INSDQualifier_name>note</INSDQualifier_name>
         <INSDQualifier_value>2&apos;-O-methyl nucleotide</INSDQualifier_value>
         <NonEnglishQualifier_value>2&apos;-O-甲基核苷酸
</NonEnglishQualifier_value>
        </INSDQualifier>
       </INSDFeature_quals>
      </INSDFeature>
      <INSDFeature>
       <INSDFeature_key>modified_base</INSDFeature_key>
       <INSDFeature_location>7</INSDFeature_location>
       <INSDFeature_quals>
        <INSDQualifier>
         <INSDQualifier_name>mod_base</INSDQualifier_name>
         <INSDQualifier_value>OTHER</INSDQualifier_value>
        </INSDQualifier>
        <INSDQualifier id="q842">
         <INSDQualifier_name>note</INSDQualifier_name>
         <INSDQualifier_value>2&apos;-O-methyl nucleotide</INSDQualifier_value>
```

```
        <NonEnglishQualifier_value>2&apos;-O-甲基核苷酸
</NonEnglishQualifier_value>
       </INSDQualifier>
      </INSDFeature_quals>
     </INSDFeature>
     <INSDFeature>
      <INSDFeature_key>modified_base</INSDFeature_key>
      <INSDFeature_location>8</INSDFeature_location>
      <INSDFeature_quals>
       <INSDQualifier>
        <INSDQualifier_name>mod_base</INSDQualifier_name>
        <INSDQualifier_value>OTHER</INSDQualifier_value>
       </INSDQualifier>
       <INSDQualifier id="q843">
        <INSDQualifier_name>note</INSDQualifier_name>
        <INSDQualifier_value>2&apos;-fluoro nucleotide</INSDQualifier_value>
        <NonEnglishQualifier_value>2&apos;-氟核苷酸</NonEnglishQualifier_value>
       </INSDQualifier>
      </INSDFeature_quals>
     </INSDFeature>
     <INSDFeature>
      <INSDFeature_key>modified_base</INSDFeature_key>
      <INSDFeature_location>9</INSDFeature_location>
      <INSDFeature_quals>
       <INSDQualifier>
        <INSDQualifier_name>mod_base</INSDQualifier_name>
        <INSDQualifier_value>OTHER</INSDQualifier_value>
       </INSDQualifier>
       <INSDQualifier id="q844">
        <INSDQualifier_name>note</INSDQualifier_name>
        <INSDQualifier_value>2&apos;-fluoro nucleotide</INSDQualifier_value>
        <NonEnglishQualifier_value>2&apos;-氟核苷酸</NonEnglishQualifier_value>
       </INSDQualifier>
      </INSDFeature_quals>
     </INSDFeature>
     <INSDFeature>
      <INSDFeature_key>modified_base</INSDFeature_key>
      <INSDFeature_location>10</INSDFeature_location>
      <INSDFeature_quals>
```

```
      <INSDQualifier>
       <INSDQualifier_name>mod_base</INSDQualifier_name>
       <INSDQualifier_value>OTHER</INSDQualifier_value>
      </INSDQualifier>
      <INSDQualifier id="q845">
       <INSDQualifier_name>note</INSDQualifier_name>
       <INSDQualifier_value>2&apos;-fluoro nucleotide</INSDQualifier_value>
       <NonEnglishQualifier_value>2&apos;-氟核苷酸</NonEnglishQualifier_value>
      </INSDQualifier>
     </INSDFeature_quals>
    </INSDFeature>
    <INSDFeature>
     <INSDFeature_key>modified_base</INSDFeature_key>
     <INSDFeature_location>11</INSDFeature_location>
     <INSDFeature_quals>
      <INSDQualifier>
       <INSDQualifier_name>mod_base</INSDQualifier_name>
       <INSDQualifier_value>OTHER</INSDQualifier_value>
      </INSDQualifier>
      <INSDQualifier id="q846">
       <INSDQualifier_name>note</INSDQualifier_name>
       <INSDQualifier_value>2&apos;-fluoro nucleotide</INSDQualifier_value>
       <NonEnglishQualifier_value>2&apos;-氟核苷酸</NonEnglishQualifier_value>
      </INSDQualifier>
     </INSDFeature_quals>
    </INSDFeature>
    <INSDFeature>
     <INSDFeature_key>modified_base</INSDFeature_key>
     <INSDFeature_location>12</INSDFeature_location>
     <INSDFeature_quals>
      <INSDQualifier>
       <INSDQualifier_name>mod_base</INSDQualifier_name>
       <INSDQualifier_value>OTHER</INSDQualifier_value>
      </INSDQualifier>
      <INSDQualifier id="q847">
       <INSDQualifier_name>note</INSDQualifier_name>
       <INSDQualifier_value>2&apos;-O-methyl nucleotide</INSDQualifier_value>
       <NonEnglishQualifier_value>2&apos;-O-甲基核苷酸
</NonEnglishQualifier_value>
```

```
      </INSDQualifier>
     </INSDFeature_quals>
    </INSDFeature>
    <INSDFeature>
     <INSDFeature_key>modified_base</INSDFeature_key>
     <INSDFeature_location>13</INSDFeature_location>
     <INSDFeature_quals>
      <INSDQualifier>
       <INSDQualifier_name>mod_base</INSDQualifier_name>
       <INSDQualifier_value>OTHER</INSDQualifier_value>
      </INSDQualifier>
      <INSDQualifier id="q848">
       <INSDQualifier_name>note</INSDQualifier_name>
       <INSDQualifier_value>2&apos;-O-methyl nucleotide</INSDQualifier_value>
       <NonEnglishQualifier_value>2&apos;-O-甲基核苷酸
</NonEnglishQualifier_value>
      </INSDQualifier>
     </INSDFeature_quals>
    </INSDFeature>
    <INSDFeature>
     <INSDFeature_key>modified_base</INSDFeature_key>
     <INSDFeature_location>14</INSDFeature_location>
     <INSDFeature_quals>
      <INSDQualifier>
       <INSDQualifier_name>mod_base</INSDQualifier_name>
       <INSDQualifier_value>OTHER</INSDQualifier_value>
      </INSDQualifier>
      <INSDQualifier id="q849">
       <INSDQualifier_name>note</INSDQualifier_name>
       <INSDQualifier_value>2&apos;-O-methyl nucleotide</INSDQualifier_value>
       <NonEnglishQualifier_value>2&apos;-O-甲基核苷酸
</NonEnglishQualifier_value>
      </INSDQualifier>
     </INSDFeature_quals>
    </INSDFeature>
    <INSDFeature>
     <INSDFeature_key>modified_base</INSDFeature_key>
     <INSDFeature_location>15</INSDFeature_location>
     <INSDFeature_quals>
```

```
        <INSDQualifier>
         <INSDQualifier_name>mod_base</INSDQualifier_name>
         <INSDQualifier_value>OTHER</INSDQualifier_value>
        </INSDQualifier>
        <INSDQualifier id="q850">
         <INSDQualifier_name>note</INSDQualifier_name>
         <INSDQualifier_value>2&apos;-O-methyl nucleotide</INSDQualifier_value>
         <NonEnglishQualifier_value>2&apos;-O-甲基核苷酸
</NonEnglishQualifier_value>
        </INSDQualifier>
       </INSDFeature_quals>
      </INSDFeature>
      <INSDFeature>
       <INSDFeature_key>modified_base</INSDFeature_key>
       <INSDFeature_location>16</INSDFeature_location>
       <INSDFeature_quals>
        <INSDQualifier>
         <INSDQualifier_name>mod_base</INSDQualifier_name>
         <INSDQualifier_value>OTHER</INSDQualifier_value>
        </INSDQualifier>
        <INSDQualifier id="q851">
         <INSDQualifier_name>note</INSDQualifier_name>
         <INSDQualifier_value>2&apos;-O-methyl nucleotide</INSDQualifier_value>
         <NonEnglishQualifier_value>2&apos;-O-甲基核苷酸
</NonEnglishQualifier_value>
        </INSDQualifier>
       </INSDFeature_quals>
      </INSDFeature>
      <INSDFeature>
       <INSDFeature_key>modified_base</INSDFeature_key>
       <INSDFeature_location>17</INSDFeature_location>
       <INSDFeature_quals>
        <INSDQualifier>
         <INSDQualifier_name>mod_base</INSDQualifier_name>
         <INSDQualifier_value>OTHER</INSDQualifier_value>
        </INSDQualifier>
        <INSDQualifier id="q852">
         <INSDQualifier_name>note</INSDQualifier_name>
         <INSDQualifier_value>2&apos;-O-methyl nucleotide</INSDQualifier_value>
```

```
        <NonEnglishQualifier_value>2&apos;-O-甲基核苷酸
</NonEnglishQualifier_value>
       </INSDQualifier>
      </INSDFeature_quals>
     </INSDFeature>
     <INSDFeature>
      <INSDFeature_key>modified_base</INSDFeature_key>
      <INSDFeature_location>18</INSDFeature_location>
      <INSDFeature_quals>
       <INSDQualifier>
        <INSDQualifier_name>mod_base</INSDQualifier_name>
        <INSDQualifier_value>OTHER</INSDQualifier_value>
       </INSDQualifier>
       <INSDQualifier id="q853">
        <INSDQualifier_name>note</INSDQualifier_name>
        <INSDQualifier_value>2&apos;-O-methyl nucleotide</INSDQualifier_value>
        <NonEnglishQualifier_value>2&apos;-O-甲基核苷酸
</NonEnglishQualifier_value>
       </INSDQualifier>
      </INSDFeature_quals>
     </INSDFeature>
     <INSDFeature>
      <INSDFeature_key>modified_base</INSDFeature_key>
      <INSDFeature_location>19</INSDFeature_location>
      <INSDFeature_quals>
       <INSDQualifier>
        <INSDQualifier_name>mod_base</INSDQualifier_name>
        <INSDQualifier_value>OTHER</INSDQualifier_value>
       </INSDQualifier>
       <INSDQualifier id="q854">
        <INSDQualifier_name>note</INSDQualifier_name>
        <INSDQualifier_value>2&apos;-O-methyl nucleotide</INSDQualifier_value>
        <NonEnglishQualifier_value>2&apos;-O-甲基核苷酸
</NonEnglishQualifier_value>
       </INSDQualifier>
      </INSDFeature_quals>
     </INSDFeature>
     <INSDFeature>
      <INSDFeature_key>modified_base</INSDFeature_key>
```

```
      <INSDFeature_location>20</INSDFeature_location>
      <INSDFeature_quals>
       <INSDQualifier>
        <INSDQualifier_name>mod_base</INSDQualifier_name>
        <INSDQualifier_value>OTHER</INSDQualifier_value>
       </INSDQualifier>
       <INSDQualifier id="q855">
        <INSDQualifier_name>note</INSDQualifier_name>
        <INSDQualifier_value>2&apos;-O-methyl nucleotide</INSDQualifier_value>
        <NonEnglishQualifier_value>2&apos;-O-甲基核苷酸
</NonEnglishQualifier_value>
       </INSDQualifier>
      </INSDFeature_quals>
     </INSDFeature>
     <INSDFeature>
      <INSDFeature_key>modified_base</INSDFeature_key>
      <INSDFeature_location>21</INSDFeature_location>
      <INSDFeature_quals>
       <INSDQualifier>
        <INSDQualifier_name>mod_base</INSDQualifier_name>
        <INSDQualifier_value>OTHER</INSDQualifier_value>
       </INSDQualifier>
       <INSDQualifier id="q856">
        <INSDQualifier_name>note</INSDQualifier_name>
        <INSDQualifier_value>2&apos;-O-methyl nucleotide</INSDQualifier_value>
        <NonEnglishQualifier_value>2&apos;-O-甲基核苷酸
</NonEnglishQualifier_value>
       </INSDQualifier>
      </INSDFeature_quals>
     </INSDFeature>
     <INSDFeature>
      <INSDFeature_key>modified_base</INSDFeature_key>
      <INSDFeature_location>22</INSDFeature_location>
      <INSDFeature_quals>
       <INSDQualifier>
        <INSDQualifier_name>mod_base</INSDQualifier_name>
        <INSDQualifier_value>OTHER</INSDQualifier_value>
       </INSDQualifier>
       <INSDQualifier id="q857">
```

```
        <INSDQualifier_name>note</INSDQualifier_name>
        <INSDQualifier_value>2&apos;-O-methyl nucleotide</INSDQualifier_value>
        <NonEnglishQualifier_value>2&apos;-O-甲基核苷酸
</NonEnglishQualifier_value>
       </INSDQualifier>
      </INSDFeature_quals>
     </INSDFeature>
     <INSDFeature>
      <INSDFeature_key>modified_base</INSDFeature_key>
      <INSDFeature_location>23</INSDFeature_location>
      <INSDFeature_quals>
       <INSDQualifier>
        <INSDQualifier_name>mod_base</INSDQualifier_name>
        <INSDQualifier_value>OTHER</INSDQualifier_value>
       </INSDQualifier>
       <INSDQualifier id="q858">
        <INSDQualifier_name>note</INSDQualifier_name>
        <INSDQualifier_value>2&apos;-O-methyl nucleotide</INSDQualifier_value>
        <NonEnglishQualifier_value>2&apos;-O-甲基核苷酸
</NonEnglishQualifier_value>
       </INSDQualifier>
      </INSDFeature_quals>
     </INSDFeature>
     <INSDFeature>
      <INSDFeature_key>modified_base</INSDFeature_key>
      <INSDFeature_location>24</INSDFeature_location>
      <INSDFeature_quals>
       <INSDQualifier>
        <INSDQualifier_name>mod_base</INSDQualifier_name>
        <INSDQualifier_value>OTHER</INSDQualifier_value>
       </INSDQualifier>
       <INSDQualifier id="q859">
        <INSDQualifier_name>note</INSDQualifier_name>
        <INSDQualifier_value>2&apos;-O-methyl nucleotide</INSDQualifier_value>
        <NonEnglishQualifier_value>2&apos;-O-甲基核苷酸
</NonEnglishQualifier_value>
       </INSDQualifier>
      </INSDFeature_quals>
     </INSDFeature>
```

```
      <INSDFeature>
       <INSDFeature_key>modified_base</INSDFeature_key>
       <INSDFeature_location>25</INSDFeature_location>
       <INSDFeature_quals>
        <INSDQualifier>
         <INSDQualifier_name>mod_base</INSDQualifier_name>
         <INSDQualifier_value>OTHER</INSDQualifier_value>
        </INSDQualifier>
        <INSDQualifier id="q860">
         <INSDQualifier_name>note</INSDQualifier_name>
         <INSDQualifier_value>2&apos;-O-methyl nucleotide</INSDQualifier_value>
         <NonEnglishQualifier_value>2&apos;-O-甲基核苷酸
</NonEnglishQualifier_value>
        </INSDQualifier>
       </INSDFeature_quals>
      </INSDFeature>
      <INSDFeature>
       <INSDFeature_key>modified_base</INSDFeature_key>
       <INSDFeature_location>26</INSDFeature_location>
       <INSDFeature_quals>
        <INSDQualifier>
         <INSDQualifier_name>mod_base</INSDQualifier_name>
         <INSDQualifier_value>OTHER</INSDQualifier_value>
        </INSDQualifier>
        <INSDQualifier id="q861">
         <INSDQualifier_name>note</INSDQualifier_name>
         <INSDQualifier_value>2&apos;-O-methyl nucleotide</INSDQualifier_value>
         <NonEnglishQualifier_value>2&apos;-O-甲基核苷酸
</NonEnglishQualifier_value>
        </INSDQualifier>
       </INSDFeature_quals>
      </INSDFeature>
      <INSDFeature>
       <INSDFeature_key>modified_base</INSDFeature_key>
       <INSDFeature_location>27</INSDFeature_location>
       <INSDFeature_quals>
        <INSDQualifier>
         <INSDQualifier_name>mod_base</INSDQualifier_name>
         <INSDQualifier_value>OTHER</INSDQualifier_value>
```

```
      </INSDQualifier>
      <INSDQualifier id="q862">
       <INSDQualifier_name>note</INSDQualifier_name>
       <INSDQualifier_value>2&apos;-O-methyl nucleotide</INSDQualifier_value>
       <NonEnglishQualifier_value>2&apos;-O-甲基核苷酸
</NonEnglishQualifier_value>
      </INSDQualifier>
     </INSDFeature_quals>
    </INSDFeature>
    <INSDFeature>
     <INSDFeature_key>modified_base</INSDFeature_key>
     <INSDFeature_location>28</INSDFeature_location>
     <INSDFeature_quals>
      <INSDQualifier>
       <INSDQualifier_name>mod_base</INSDQualifier_name>
       <INSDQualifier_value>OTHER</INSDQualifier_value>
      </INSDQualifier>
      <INSDQualifier id="q863">
       <INSDQualifier_name>note</INSDQualifier_name>
       <INSDQualifier_value>2&apos;-aminodiethoxymethanol-Adenine-N-
acetylgalactosamine</INSDQualifier_value>
       <NonEnglishQualifier_value>2&apos;-胺基二乙氧基甲醇-腺嘌呤-N-乙醯基半乳糖
胺</NonEnglishQualifier_value>
      </INSDQualifier>
     </INSDFeature_quals>
    </INSDFeature>
    <INSDFeature>
     <INSDFeature_key>modified_base</INSDFeature_key>
     <INSDFeature_location>29</INSDFeature_location>
     <INSDFeature_quals>
      <INSDQualifier>
       <INSDQualifier_name>mod_base</INSDQualifier_name>
       <INSDQualifier_value>OTHER</INSDQualifier_value>
      </INSDQualifier>
      <INSDQualifier id="q864">
       <INSDQualifier_name>note</INSDQualifier_name>
       <INSDQualifier_value>2&apos;-aminodiethoxymethanol-Adenine-N-
acetylgalactosamine</INSDQualifier_value>
       <NonEnglishQualifier_value>2&apos;-胺基二乙氧基甲醇-腺嘌呤-N-乙醯基半乳糖
胺</NonEnglishQualifier_value>
```

```
      </INSDQualifier>
     </INSDFeature_quals>
    </INSDFeature>
    <INSDFeature>
     <INSDFeature_key>modified_base</INSDFeature_key>
     <INSDFeature_location>30</INSDFeature_location>
     <INSDFeature_quals>
      <INSDQualifier>
       <INSDQualifier_name>mod_base</INSDQualifier_name>
       <INSDQualifier_value>OTHER</INSDQualifier_value>
      </INSDQualifier>
      <INSDQualifier id="q865">
       <INSDQualifier_name>note</INSDQualifier_name>
       <INSDQualifier_value>2&apos;-aminodiethoxymethanol-Adenine-N-
acetylgalactosamine</INSDQualifier_value>
       <NonEnglishQualifier_value>2&apos;-胺基二乙氧基甲醇-腺嘌呤-N-乙醯基半乳糖
胺</NonEnglishQualifier_value>
      </INSDQualifier>
     </INSDFeature_quals>
    </INSDFeature>
    <INSDFeature>
     <INSDFeature_key>modified_base</INSDFeature_key>
     <INSDFeature_location>31</INSDFeature_location>
     <INSDFeature_quals>
      <INSDQualifier>
       <INSDQualifier_name>mod_base</INSDQualifier_name>
       <INSDQualifier_value>OTHER</INSDQualifier_value>
      </INSDQualifier>
      <INSDQualifier id="q866">
       <INSDQualifier_name>note</INSDQualifier_name>
       <INSDQualifier_value>2&apos;-O-methyl nucleotide</INSDQualifier_value>
       <NonEnglishQualifier_value>2&apos;-O-甲基核苷酸
</NonEnglishQualifier_value>
      </INSDQualifier>
     </INSDFeature_quals>
    </INSDFeature>
    <INSDFeature>
     <INSDFeature_key>modified_base</INSDFeature_key>
     <INSDFeature_location>32</INSDFeature_location>
```

```
      <INSDFeature_quals>
       <INSDQualifier>
        <INSDQualifier_name>mod_base</INSDQualifier_name>
        <INSDQualifier_value>OTHER</INSDQualifier_value>
       </INSDQualifier>
       <INSDQualifier id="q867">
        <INSDQualifier_name>note</INSDQualifier_name>
        <INSDQualifier_value>2&apos;-O-methyl nucleotide</INSDQualifier_value>
        <NonEnglishQualifier_value>2&apos;-O-甲基核苷酸
</NonEnglishQualifier_value>
       </INSDQualifier>
      </INSDFeature_quals>
     </INSDFeature>
     <INSDFeature>
      <INSDFeature_key>modified_base</INSDFeature_key>
      <INSDFeature_location>33</INSDFeature_location>
      <INSDFeature_quals>
       <INSDQualifier>
        <INSDQualifier_name>mod_base</INSDQualifier_name>
        <INSDQualifier_value>OTHER</INSDQualifier_value>
       </INSDQualifier>
       <INSDQualifier id="q868">
        <INSDQualifier_name>note</INSDQualifier_name>
        <INSDQualifier_value>2&apos;-O-methyl nucleotide</INSDQualifier_value>
        <NonEnglishQualifier_value>2&apos;-O-甲基核苷酸
</NonEnglishQualifier_value>
       </INSDQualifier>
      </INSDFeature_quals>
     </INSDFeature>
     <INSDFeature>
      <INSDFeature_key>modified_base</INSDFeature_key>
      <INSDFeature_location>34</INSDFeature_location>
      <INSDFeature_quals>
       <INSDQualifier>
        <INSDQualifier_name>mod_base</INSDQualifier_name>
        <INSDQualifier_value>OTHER</INSDQualifier_value>
       </INSDQualifier>
       <INSDQualifier id="q869">
        <INSDQualifier_name>note</INSDQualifier_name>
```

```
        <INSDQualifier_value>2&apos;-O-methyl nucleotide</INSDQualifier_value>
        <NonEnglishQualifier_value>2&apos;-O-甲基核苷酸
</NonEnglishQualifier_value>
      </INSDQualifier>
     </INSDFeature_quals>
    </INSDFeature>
    <INSDFeature>
     <INSDFeature_key>modified_base</INSDFeature_key>
     <INSDFeature_location>35</INSDFeature_location>
     <INSDFeature_quals>
      <INSDQualifier>
       <INSDQualifier_name>mod_base</INSDQualifier_name>
       <INSDQualifier_value>OTHER</INSDQualifier_value>
      </INSDQualifier>
      <INSDQualifier id="q870">
       <INSDQualifier_name>note</INSDQualifier_name>
       <INSDQualifier_value>2&apos;-O-methyl nucleotide</INSDQualifier_value>
       <NonEnglishQualifier_value>2&apos;-O-甲基核苷酸
</NonEnglishQualifier_value>
      </INSDQualifier>
     </INSDFeature_quals>
    </INSDFeature>
    <INSDFeature>
     <INSDFeature_key>modified_base</INSDFeature_key>
     <INSDFeature_location>36</INSDFeature_location>
     <INSDFeature_quals>
      <INSDQualifier>
       <INSDQualifier_name>mod_base</INSDQualifier_name>
       <INSDQualifier_value>OTHER</INSDQualifier_value>
      </INSDQualifier>
      <INSDQualifier id="q871">
       <INSDQualifier_name>note</INSDQualifier_name>
       <INSDQualifier_value>2&apos;-O-methyl nucleotide</INSDQualifier_value>
       <NonEnglishQualifier_value>2&apos;-O-甲基核苷酸
</NonEnglishQualifier_value>
      </INSDQualifier>
     </INSDFeature_quals>
    </INSDFeature>
   </INSDSeq_feature-table>
```

```
    <INSDSeq_sequence>gtgttggtgctcaccaagtagcagccgaaaggctgc</INSDSeq_sequence>
   </INSDSeq>
  </SequenceData>
  <SequenceData sequenceIDNumber="408">
   <INSDSeq>
    <INSDSeq_length>22</INSDSeq_length>
    <INSDSeq_moltype>RNA</INSDSeq_moltype>
    <INSDSeq_division>PAT</INSDSeq_division>
    <INSDSeq_feature-table>
     <INSDFeature>
      <INSDFeature_key>source</INSDFeature_key>
      <INSDFeature_location>1..22</INSDFeature_location>
      <INSDFeature_quals>
       <INSDQualifier>
        <INSDQualifier_name>mol_type</INSDQualifier_name>
        <INSDQualifier_value>other RNA</INSDQualifier_value>
       </INSDQualifier>
       <INSDQualifier id="q872">
        <INSDQualifier_name>organism</INSDQualifier_name>
        <INSDQualifier_value>synthetic construct</INSDQualifier_value>
        <NonEnglishQualifier_value>合成構築體</NonEnglishQualifier_value>
       </INSDQualifier>
      </INSDFeature_quals>
     </INSDFeature>
     <INSDFeature>
      <INSDFeature_key>modified_base</INSDFeature_key>
      <INSDFeature_location>1</INSDFeature_location>
      <INSDFeature_quals>
       <INSDQualifier>
        <INSDQualifier_name>mod_base</INSDQualifier_name>
        <INSDQualifier_value>OTHER</INSDQualifier_value>
       </INSDQualifier>
       <INSDQualifier id="q873">
        <INSDQualifier_name>note</INSDQualifier_name>
        <INSDQualifier_value>4&apos;-O-monomethylphosphonate-2&apos;-O-methyl-
modified nucleotide</INSDQualifier_value>
        <NonEnglishQualifier_value>4&apos;-O-單甲基膦酸酯-2&apos;-O-甲基修飾之核
苷酸</NonEnglishQualifier_value>
       </INSDQualifier>
```

```
      </INSDFeature_quals>
     </INSDFeature>
     <INSDFeature>
      <INSDFeature_key>modified_base</INSDFeature_key>
      <INSDFeature_location>2</INSDFeature_location>
      <INSDFeature_quals>
       <INSDQualifier>
        <INSDQualifier_name>mod_base</INSDQualifier_name>
        <INSDQualifier_value>OTHER</INSDQualifier_value>
       </INSDQualifier>
       <INSDQualifier id="q874">
        <INSDQualifier_name>note</INSDQualifier_name>
        <INSDQualifier_value>2&apos;-fluoro nucleotide
phosphorothioate</INSDQualifier_value>
        <NonEnglishQualifier_value>2&apos;-氟核苷酸硫代磷酸酯
</NonEnglishQualifier_value>
       </INSDQualifier>
      </INSDFeature_quals>
     </INSDFeature>
     <INSDFeature>
      <INSDFeature_key>modified_base</INSDFeature_key>
      <INSDFeature_location>3</INSDFeature_location>
      <INSDFeature_quals>
       <INSDQualifier>
        <INSDQualifier_name>mod_base</INSDQualifier_name>
        <INSDQualifier_value>OTHER</INSDQualifier_value>
       </INSDQualifier>
       <INSDQualifier id="q875">
        <INSDQualifier_name>note</INSDQualifier_name>
        <INSDQualifier_value>2&apos;-fluoro nucleotide
phosphorothioate</INSDQualifier_value>
        <NonEnglishQualifier_value>2&apos;-氟核苷酸硫代磷酸酯
</NonEnglishQualifier_value>
       </INSDQualifier>
      </INSDFeature_quals>
     </INSDFeature>
     <INSDFeature>
      <INSDFeature_key>modified_base</INSDFeature_key>
      <INSDFeature_location>4</INSDFeature_location>
```

```
      <INSDFeature_quals>
       <INSDQualifier>
        <INSDQualifier_name>mod_base</INSDQualifier_name>
        <INSDQualifier_value>OTHER</INSDQualifier_value>
       </INSDQualifier>
       <INSDQualifier id="q876">
        <INSDQualifier_name>note</INSDQualifier_name>
        <INSDQualifier_value>2&apos;-fluoro nucleotide</INSDQualifier_value>
        <NonEnglishQualifier_value>2&apos;-氟核苷酸</NonEnglishQualifier_value>
       </INSDQualifier>
      </INSDFeature_quals>
     </INSDFeature>
     <INSDFeature>
      <INSDFeature_key>modified_base</INSDFeature_key>
      <INSDFeature_location>5</INSDFeature_location>
      <INSDFeature_quals>
       <INSDQualifier>
        <INSDQualifier_name>mod_base</INSDQualifier_name>
        <INSDQualifier_value>OTHER</INSDQualifier_value>
       </INSDQualifier>
       <INSDQualifier id="q877">
        <INSDQualifier_name>note</INSDQualifier_name>
        <INSDQualifier_value>2&apos;-fluoro nucleotide</INSDQualifier_value>
        <NonEnglishQualifier_value>2&apos;-氟核苷酸</NonEnglishQualifier_value>
       </INSDQualifier>
      </INSDFeature_quals>
     </INSDFeature>
     <INSDFeature>
      <INSDFeature_key>modified_base</INSDFeature_key>
      <INSDFeature_location>6</INSDFeature_location>
      <INSDFeature_quals>
       <INSDQualifier>
        <INSDQualifier_name>mod_base</INSDQualifier_name>
        <INSDQualifier_value>OTHER</INSDQualifier_value>
       </INSDQualifier>
       <INSDQualifier id="q878">
        <INSDQualifier_name>note</INSDQualifier_name>
        <INSDQualifier_value>2&apos;-O-methyl nucleotide</INSDQualifier_value>
        <NonEnglishQualifier_value>2&apos;-O-甲基核苷酸
</NonEnglishQualifier_value>
```

```
      </INSDQualifier>
     </INSDFeature_quals>
    </INSDFeature>
    <INSDFeature>
     <INSDFeature_key>modified_base</INSDFeature_key>
     <INSDFeature_location>7</INSDFeature_location>
     <INSDFeature_quals>
      <INSDQualifier>
       <INSDQualifier_name>mod_base</INSDQualifier_name>
       <INSDQualifier_value>OTHER</INSDQualifier_value>
      </INSDQualifier>
      <INSDQualifier id="q879">
       <INSDQualifier_name>note</INSDQualifier_name>
       <INSDQualifier_value>2&apos;-fluoro nucleotide</INSDQualifier_value>
       <NonEnglishQualifier_value>2&apos;-氟核苷酸</NonEnglishQualifier_value>
      </INSDQualifier>
     </INSDFeature_quals>
    </INSDFeature>
    <INSDFeature>
     <INSDFeature_key>modified_base</INSDFeature_key>
     <INSDFeature_location>8</INSDFeature_location>
     <INSDFeature_quals>
      <INSDQualifier>
       <INSDQualifier_name>mod_base</INSDQualifier_name>
       <INSDQualifier_value>OTHER</INSDQualifier_value>
      </INSDQualifier>
      <INSDQualifier id="q880">
       <INSDQualifier_name>note</INSDQualifier_name>
       <INSDQualifier_value>2&apos;-O-methyl nucleotide</INSDQualifier_value>
       <NonEnglishQualifier_value>2&apos;-O-甲基核苷酸
</NonEnglishQualifier_value>
      </INSDQualifier>
     </INSDFeature_quals>
    </INSDFeature>
    <INSDFeature>
     <INSDFeature_key>modified_base</INSDFeature_key>
     <INSDFeature_location>9</INSDFeature_location>
     <INSDFeature_quals>
      <INSDQualifier>
```

```
        <INSDQualifier_name>mod_base</INSDQualifier_name>
        <INSDQualifier_value>OTHER</INSDQualifier_value>
       </INSDQualifier>
       <INSDQualifier id="q881">
        <INSDQualifier_name>note</INSDQualifier_name>
        <INSDQualifier_value>2&apos;-O-methyl nucleotide</INSDQualifier_value>
        <NonEnglishQualifier_value>2&apos;-O-甲基核苷酸
</NonEnglishQualifier_value>
      </INSDQualifier>
     </INSDFeature_quals>
    </INSDFeature>
    <INSDFeature>
     <INSDFeature_key>modified_base</INSDFeature_key>
     <INSDFeature_location>10</INSDFeature_location>
     <INSDFeature_quals>
      <INSDQualifier>
       <INSDQualifier_name>mod_base</INSDQualifier_name>
       <INSDQualifier_value>OTHER</INSDQualifier_value>
      </INSDQualifier>
      <INSDQualifier id="q882">
       <INSDQualifier_name>note</INSDQualifier_name>
       <INSDQualifier_value>2&apos;-fluoro nucleotide</INSDQualifier_value>
       <NonEnglishQualifier_value>2&apos;-氟核苷酸</NonEnglishQualifier_value>
      </INSDQualifier>
     </INSDFeature_quals>
    </INSDFeature>
    <INSDFeature>
     <INSDFeature_key>modified_base</INSDFeature_key>
     <INSDFeature_location>11</INSDFeature_location>
     <INSDFeature_quals>
      <INSDQualifier>
       <INSDQualifier_name>mod_base</INSDQualifier_name>
       <INSDQualifier_value>OTHER</INSDQualifier_value>
      </INSDQualifier>
      <INSDQualifier id="q883">
       <INSDQualifier_name>note</INSDQualifier_name>
       <INSDQualifier_value>2&apos;-O-methyl nucleotide</INSDQualifier_value>
       <NonEnglishQualifier_value>2&apos;-O-甲基核苷酸
</NonEnglishQualifier_value>
```

```
      </INSDQualifier>
     </INSDFeature_quals>
    </INSDFeature>
    <INSDFeature>
     <INSDFeature_key>modified_base</INSDFeature_key>
     <INSDFeature_location>12</INSDFeature_location>
     <INSDFeature_quals>
      <INSDQualifier>
       <INSDQualifier_name>mod_base</INSDQualifier_name>
       <INSDQualifier_value>OTHER</INSDQualifier_value>
      </INSDQualifier>
      <INSDQualifier id="q884">
       <INSDQualifier_name>note</INSDQualifier_name>
       <INSDQualifier_value>2&apos;-O-methyl nucleotide</INSDQualifier_value>
       <NonEnglishQualifier_value>2&apos;-O-甲基核苷酸
</NonEnglishQualifier_value>
      </INSDQualifier>
     </INSDFeature_quals>
    </INSDFeature>
    <INSDFeature>
     <INSDFeature_key>modified_base</INSDFeature_key>
     <INSDFeature_location>13</INSDFeature_location>
     <INSDFeature_quals>
      <INSDQualifier>
       <INSDQualifier_name>mod_base</INSDQualifier_name>
       <INSDQualifier_value>OTHER</INSDQualifier_value>
      </INSDQualifier>
      <INSDQualifier id="q885">
       <INSDQualifier_name>note</INSDQualifier_name>
       <INSDQualifier_value>2&apos;-O-methyl nucleotide</INSDQualifier_value>
       <NonEnglishQualifier_value>2&apos;-O-甲基核苷酸
</NonEnglishQualifier_value>
      </INSDQualifier>
     </INSDFeature_quals>
    </INSDFeature>
    <INSDFeature>
     <INSDFeature_key>modified_base</INSDFeature_key>
     <INSDFeature_location>14</INSDFeature_location>
     <INSDFeature_quals>
```

```
        <INSDQualifier>
         <INSDQualifier_name>mod_base</INSDQualifier_name>
         <INSDQualifier_value>OTHER</INSDQualifier_value>
        </INSDQualifier>
        <INSDQualifier id="q886">
         <INSDQualifier_name>note</INSDQualifier_name>
         <INSDQualifier_value>2&apos;-fluoro nucleotide</INSDQualifier_value>
         <NonEnglishQualifier_value>2&apos;-氟核苷酸</NonEnglishQualifier_value>
        </INSDQualifier>
       </INSDFeature_quals>
      </INSDFeature>
      <INSDFeature>
       <INSDFeature_key>modified_base</INSDFeature_key>
       <INSDFeature_location>15</INSDFeature_location>
       <INSDFeature_quals>
        <INSDQualifier>
         <INSDQualifier_name>mod_base</INSDQualifier_name>
         <INSDQualifier_value>OTHER</INSDQualifier_value>
        </INSDQualifier>
        <INSDQualifier id="q887">
         <INSDQualifier_name>note</INSDQualifier_name>
         <INSDQualifier_value>2&apos;-O-methyl nucleotide</INSDQualifier_value>
         <NonEnglishQualifier_value>2&apos;-O-甲基核苷酸
</NonEnglishQualifier_value>
        </INSDQualifier>
       </INSDFeature_quals>
      </INSDFeature>
      <INSDFeature>
       <INSDFeature_key>modified_base</INSDFeature_key>
       <INSDFeature_location>16</INSDFeature_location>
       <INSDFeature_quals>
        <INSDQualifier>
         <INSDQualifier_name>mod_base</INSDQualifier_name>
         <INSDQualifier_value>OTHER</INSDQualifier_value>
        </INSDQualifier>
        <INSDQualifier id="q888">
         <INSDQualifier_name>note</INSDQualifier_name>
         <INSDQualifier_value>2&apos;-O-methyl nucleotide</INSDQualifier_value>
         <NonEnglishQualifier_value>2&apos;-O-甲基核苷酸
</NonEnglishQualifier_value>
```

```
      </INSDQualifier>
     </INSDFeature_quals>
    </INSDFeature>
    <INSDFeature>
     <INSDFeature_key>modified_base</INSDFeature_key>
     <INSDFeature_location>17</INSDFeature_location>
     <INSDFeature_quals>
      <INSDQualifier>
       <INSDQualifier_name>mod_base</INSDQualifier_name>
       <INSDQualifier_value>OTHER</INSDQualifier_value>
      </INSDQualifier>
      <INSDQualifier id="q889">
       <INSDQualifier_name>note</INSDQualifier_name>
       <INSDQualifier_value>2&apos;-O-methyl nucleotide</INSDQualifier_value>
       <NonEnglishQualifier_value>2&apos;-O-甲基核苷酸
</NonEnglishQualifier_value>
      </INSDQualifier>
     </INSDFeature_quals>
    </INSDFeature>
    <INSDFeature>
     <INSDFeature_key>modified_base</INSDFeature_key>
     <INSDFeature_location>18</INSDFeature_location>
     <INSDFeature_quals>
      <INSDQualifier>
       <INSDQualifier_name>mod_base</INSDQualifier_name>
       <INSDQualifier_value>OTHER</INSDQualifier_value>
      </INSDQualifier>
      <INSDQualifier id="q890">
       <INSDQualifier_name>note</INSDQualifier_name>
       <INSDQualifier_value>2&apos;-O-methyl nucleotide</INSDQualifier_value>
       <NonEnglishQualifier_value>2&apos;-O-甲基核苷酸
</NonEnglishQualifier_value>
      </INSDQualifier>
     </INSDFeature_quals>
    </INSDFeature>
    <INSDFeature>
     <INSDFeature_key>modified_base</INSDFeature_key>
     <INSDFeature_location>19</INSDFeature_location>
     <INSDFeature_quals>
```

```
        <INSDQualifier>
         <INSDQualifier_name>mod_base</INSDQualifier_name>
         <INSDQualifier_value>OTHER</INSDQualifier_value>
        </INSDQualifier>
        <INSDQualifier id="q891">
         <INSDQualifier_name>note</INSDQualifier_name>
         <INSDQualifier_value>2&apos;-O-methyl nucleotide</INSDQualifier_value>
         <NonEnglishQualifier_value>2&apos;-O-甲基核苷酸
</NonEnglishQualifier_value>
        </INSDQualifier>
       </INSDFeature_quals>
      </INSDFeature>
      <INSDFeature>
       <INSDFeature_key>modified_base</INSDFeature_key>
       <INSDFeature_location>20</INSDFeature_location>
       <INSDFeature_quals>
        <INSDQualifier>
         <INSDQualifier_name>mod_base</INSDQualifier_name>
         <INSDQualifier_value>OTHER</INSDQualifier_value>
        </INSDQualifier>
        <INSDQualifier id="q892">
         <INSDQualifier_name>note</INSDQualifier_name>
         <INSDQualifier_value>2&apos;-O-methyl nucleotide
phosphorothioate</INSDQualifier_value>
         <NonEnglishQualifier_value>2&apos;-O-甲基核苷酸硫代磷酸酯
</NonEnglishQualifier_value>
        </INSDQualifier>
       </INSDFeature_quals>
      </INSDFeature>
      <INSDFeature>
       <INSDFeature_key>modified_base</INSDFeature_key>
       <INSDFeature_location>21</INSDFeature_location>
       <INSDFeature_quals>
        <INSDQualifier>
         <INSDQualifier_name>mod_base</INSDQualifier_name>
         <INSDQualifier_value>OTHER</INSDQualifier_value>
        </INSDQualifier>
        <INSDQualifier id="q893">
         <INSDQualifier_name>note</INSDQualifier_name>
```

```
        <INSDQualifier_value>2&apos;-O-methyl nucleotide
phosphorothioate</INSDQualifier_value>
        <NonEnglishQualifier_value>2&apos;-O-甲基核苷酸硫代磷酸酯
</NonEnglishQualifier_value>
       </INSDQualifier>
      </INSDFeature_quals>
     </INSDFeature>
     <INSDFeature>
      <INSDFeature_key>modified_base</INSDFeature_key>
      <INSDFeature_location>22</INSDFeature_location>
      <INSDFeature_quals>
       <INSDQualifier>
        <INSDQualifier_name>mod_base</INSDQualifier_name>
        <INSDQualifier_value>OTHER</INSDQualifier_value>
       </INSDQualifier>
       <INSDQualifier id="q894">
        <INSDQualifier_name>note</INSDQualifier_name>
        <INSDQualifier_value>2&apos;-O-methyl nucleotide</INSDQualifier_value>
        <NonEnglishQualifier_value>2&apos;-O-甲基核苷酸
</NonEnglishQualifier_value>
       </INSDQualifier>
      </INSDFeature_quals>
     </INSDFeature>
    </INSDSeq_feature-table>
    <INSDSeq_sequence>tacttggtgagcaccaacacgg</INSDSeq_sequence>
   </INSDSeq>
  </SequenceData>
  <SequenceData sequenceIDNumber="409">
   <INSDSeq>
    <INSDSeq_length>36</INSDSeq_length>
    <INSDSeq_moltype>RNA</INSDSeq_moltype>
    <INSDSeq_division>PAT</INSDSeq_division>
    <INSDSeq_feature-table>
     <INSDFeature>
      <INSDFeature_key>source</INSDFeature_key>
      <INSDFeature_location>1..36</INSDFeature_location>
      <INSDFeature_quals>
       <INSDQualifier>
        <INSDQualifier_name>mol_type</INSDQualifier_name>
```

```
        <INSDQualifier_value>other RNA</INSDQualifier_value>
       </INSDQualifier>
       <INSDQualifier id="q895">
        <INSDQualifier_name>organism</INSDQualifier_name>
        <INSDQualifier_value>synthetic construct</INSDQualifier_value>
        <NonEnglishQualifier_value>合成構築體</NonEnglishQualifier_value>
       </INSDQualifier>
      </INSDFeature_quals>
     </INSDFeature>
     <INSDFeature>
      <INSDFeature_key>modified_base</INSDFeature_key>
      <INSDFeature_location>1</INSDFeature_location>
      <INSDFeature_quals>
       <INSDQualifier>
        <INSDQualifier_name>mod_base</INSDQualifier_name>
        <INSDQualifier_value>OTHER</INSDQualifier_value>
       </INSDQualifier>
       <INSDQualifier id="q896">
        <INSDQualifier_name>note</INSDQualifier_name>
        <INSDQualifier_value>2&apos;-O-methyl nucleotide
phosphorothioate</INSDQualifier_value>
        <NonEnglishQualifier_value>2&apos;-O-甲基核苷酸硫代磷酸酯
</NonEnglishQualifier_value>
       </INSDQualifier>
      </INSDFeature_quals>
     </INSDFeature>
     <INSDFeature>
      <INSDFeature_key>modified_base</INSDFeature_key>
      <INSDFeature_location>2</INSDFeature_location>
      <INSDFeature_quals>
       <INSDQualifier>
        <INSDQualifier_name>mod_base</INSDQualifier_name>
        <INSDQualifier_value>OTHER</INSDQualifier_value>
       </INSDQualifier>
       <INSDQualifier id="q897">
        <INSDQualifier_name>note</INSDQualifier_name>
        <INSDQualifier_value>2&apos;-O-methyl nucleotide</INSDQualifier_value>
        <NonEnglishQualifier_value>2&apos;-O-甲基核苷酸
</NonEnglishQualifier_value>
```

```
      </INSDQualifier>
     </INSDFeature_quals>
    </INSDFeature>
    <INSDFeature>
     <INSDFeature_key>modified_base</INSDFeature_key>
     <INSDFeature_location>3</INSDFeature_location>
     <INSDFeature_quals>
      <INSDQualifier>
       <INSDQualifier_name>mod_base</INSDQualifier_name>
       <INSDQualifier_value>OTHER</INSDQualifier_value>
      </INSDQualifier>
      <INSDQualifier id="q898">
       <INSDQualifier_name>note</INSDQualifier_name>
       <INSDQualifier_value>2&apos;-O-methyl nucleotide</INSDQualifier_value>
       <NonEnglishQualifier_value>2&apos;-O-甲基核苷酸
</NonEnglishQualifier_value>
      </INSDQualifier>
     </INSDFeature_quals>
    </INSDFeature>
    <INSDFeature>
     <INSDFeature_key>modified_base</INSDFeature_key>
     <INSDFeature_location>4</INSDFeature_location>
     <INSDFeature_quals>
      <INSDQualifier>
       <INSDQualifier_name>mod_base</INSDQualifier_name>
       <INSDQualifier_value>OTHER</INSDQualifier_value>
      </INSDQualifier>
      <INSDQualifier id="q899">
       <INSDQualifier_name>note</INSDQualifier_name>
       <INSDQualifier_value>2&apos;-O-methyl nucleotide</INSDQualifier_value>
       <NonEnglishQualifier_value>2&apos;-O-甲基核苷酸
</NonEnglishQualifier_value>
      </INSDQualifier>
     </INSDFeature_quals>
    </INSDFeature>
    <INSDFeature>
     <INSDFeature_key>modified_base</INSDFeature_key>
     <INSDFeature_location>5</INSDFeature_location>
     <INSDFeature_quals>
```

```
        <INSDQualifier>
         <INSDQualifier_name>mod_base</INSDQualifier_name>
         <INSDQualifier_value>OTHER</INSDQualifier_value>
        </INSDQualifier>
        <INSDQualifier id="q900">
         <INSDQualifier_name>note</INSDQualifier_name>
         <INSDQualifier_value>2&apos;-O-methyl nucleotide</INSDQualifier_value>
         <NonEnglishQualifier_value>2&apos;-O-甲基核苷酸
</NonEnglishQualifier_value>
        </INSDQualifier>
       </INSDFeature_quals>
      </INSDFeature>
      <INSDFeature>
       <INSDFeature_key>modified_base</INSDFeature_key>
       <INSDFeature_location>6</INSDFeature_location>
       <INSDFeature_quals>
        <INSDQualifier>
         <INSDQualifier_name>mod_base</INSDQualifier_name>
         <INSDQualifier_value>OTHER</INSDQualifier_value>
        </INSDQualifier>
        <INSDQualifier id="q901">
         <INSDQualifier_name>note</INSDQualifier_name>
         <INSDQualifier_value>2&apos;-O-methyl nucleotide</INSDQualifier_value>
         <NonEnglishQualifier_value>2&apos;-O-甲基核苷酸
</NonEnglishQualifier_value>
        </INSDQualifier>
       </INSDFeature_quals>
      </INSDFeature>
      <INSDFeature>
       <INSDFeature_key>modified_base</INSDFeature_key>
       <INSDFeature_location>7</INSDFeature_location>
       <INSDFeature_quals>
        <INSDQualifier>
         <INSDQualifier_name>mod_base</INSDQualifier_name>
         <INSDQualifier_value>OTHER</INSDQualifier_value>
        </INSDQualifier>
        <INSDQualifier id="q902">
         <INSDQualifier_name>note</INSDQualifier_name>
         <INSDQualifier_value>2&apos;-O-methyl nucleotide</INSDQualifier_value>
```

```
        <NonEnglishQualifier_value>2&apos;-O-甲基核苷酸
</NonEnglishQualifier_value>
       </INSDQualifier>
      </INSDFeature_quals>
     </INSDFeature>
     <INSDFeature>
      <INSDFeature_key>modified_base</INSDFeature_key>
      <INSDFeature_location>8</INSDFeature_location>
      <INSDFeature_quals>
       <INSDQualifier>
        <INSDQualifier_name>mod_base</INSDQualifier_name>
        <INSDQualifier_value>OTHER</INSDQualifier_value>
       </INSDQualifier>
       <INSDQualifier id="q903">
        <INSDQualifier_name>note</INSDQualifier_name>
        <INSDQualifier_value>2&apos;-fluoro nucleotide</INSDQualifier_value>
        <NonEnglishQualifier_value>2&apos;-氟核苷酸</NonEnglishQualifier_value>
       </INSDQualifier>
      </INSDFeature_quals>
     </INSDFeature>
     <INSDFeature>
      <INSDFeature_key>modified_base</INSDFeature_key>
      <INSDFeature_location>9</INSDFeature_location>
      <INSDFeature_quals>
       <INSDQualifier>
        <INSDQualifier_name>mod_base</INSDQualifier_name>
        <INSDQualifier_value>OTHER</INSDQualifier_value>
       </INSDQualifier>
       <INSDQualifier id="q904">
        <INSDQualifier_name>note</INSDQualifier_name>
        <INSDQualifier_value>2&apos;-fluoro nucleotide</INSDQualifier_value>
        <NonEnglishQualifier_value>2&apos;-氟核苷酸</NonEnglishQualifier_value>
       </INSDQualifier>
      </INSDFeature_quals>
     </INSDFeature>
     <INSDFeature>
      <INSDFeature_key>modified_base</INSDFeature_key>
      <INSDFeature_location>10</INSDFeature_location>
      <INSDFeature_quals>
```

```
      <INSDQualifier>
       <INSDQualifier_name>mod_base</INSDQualifier_name>
       <INSDQualifier_value>OTHER</INSDQualifier_value>
      </INSDQualifier>
      <INSDQualifier id="q905">
       <INSDQualifier_name>note</INSDQualifier_name>
       <INSDQualifier_value>2&apos;-fluoro nucleotide</INSDQualifier_value>
       <NonEnglishQualifier_value>2&apos;-氟核苷酸</NonEnglishQualifier_value>
      </INSDQualifier>
     </INSDFeature_quals>
    </INSDFeature>
    <INSDFeature>
     <INSDFeature_key>modified_base</INSDFeature_key>
     <INSDFeature_location>11</INSDFeature_location>
     <INSDFeature_quals>
      <INSDQualifier>
       <INSDQualifier_name>mod_base</INSDQualifier_name>
       <INSDQualifier_value>OTHER</INSDQualifier_value>
      </INSDQualifier>
      <INSDQualifier id="q906">
       <INSDQualifier_name>note</INSDQualifier_name>
       <INSDQualifier_value>2&apos;-fluoro nucleotide</INSDQualifier_value>
       <NonEnglishQualifier_value>2&apos;-氟核苷酸</NonEnglishQualifier_value>
      </INSDQualifier>
     </INSDFeature_quals>
    </INSDFeature>
    <INSDFeature>
     <INSDFeature_key>modified_base</INSDFeature_key>
     <INSDFeature_location>12</INSDFeature_location>
     <INSDFeature_quals>
      <INSDQualifier>
       <INSDQualifier_name>mod_base</INSDQualifier_name>
       <INSDQualifier_value>OTHER</INSDQualifier_value>
      </INSDQualifier>
      <INSDQualifier id="q907">
       <INSDQualifier_name>note</INSDQualifier_name>
       <INSDQualifier_value>2&apos;-O-methyl nucleotide</INSDQualifier_value>
       <NonEnglishQualifier_value>2&apos;-O-甲基核苷酸
</NonEnglishQualifier_value>
```

```
      </INSDQualifier>
     </INSDFeature_quals>
    </INSDFeature>
    <INSDFeature>
     <INSDFeature_key>modified_base</INSDFeature_key>
     <INSDFeature_location>13</INSDFeature_location>
     <INSDFeature_quals>
      <INSDQualifier>
       <INSDQualifier_name>mod_base</INSDQualifier_name>
       <INSDQualifier_value>OTHER</INSDQualifier_value>
      </INSDQualifier>
      <INSDQualifier id="q908">
       <INSDQualifier_name>note</INSDQualifier_name>
       <INSDQualifier_value>2&apos;-O-methyl nucleotide</INSDQualifier_value>
       <NonEnglishQualifier_value>2&apos;-O-甲基核苷酸
</NonEnglishQualifier_value>
      </INSDQualifier>
     </INSDFeature_quals>
    </INSDFeature>
    <INSDFeature>
     <INSDFeature_key>modified_base</INSDFeature_key>
     <INSDFeature_location>14</INSDFeature_location>
     <INSDFeature_quals>
      <INSDQualifier>
       <INSDQualifier_name>mod_base</INSDQualifier_name>
       <INSDQualifier_value>OTHER</INSDQualifier_value>
      </INSDQualifier>
      <INSDQualifier id="q909">
       <INSDQualifier_name>note</INSDQualifier_name>
       <INSDQualifier_value>2&apos;-O-methyl nucleotide</INSDQualifier_value>
       <NonEnglishQualifier_value>2&apos;-O-甲基核苷酸
</NonEnglishQualifier_value>
      </INSDQualifier>
     </INSDFeature_quals>
    </INSDFeature>
    <INSDFeature>
     <INSDFeature_key>modified_base</INSDFeature_key>
     <INSDFeature_location>15</INSDFeature_location>
     <INSDFeature_quals>
```

```
        <INSDQualifier>
         <INSDQualifier_name>mod_base</INSDQualifier_name>
         <INSDQualifier_value>OTHER</INSDQualifier_value>
        </INSDQualifier>
        <INSDQualifier id="q910">
         <INSDQualifier_name>note</INSDQualifier_name>
         <INSDQualifier_value>2&apos;-O-methyl nucleotide</INSDQualifier_value>
         <NonEnglishQualifier_value>2&apos;-O-甲基核苷酸
</NonEnglishQualifier_value>
        </INSDQualifier>
       </INSDFeature_quals>
      </INSDFeature>
      <INSDFeature>
       <INSDFeature_key>modified_base</INSDFeature_key>
       <INSDFeature_location>16</INSDFeature_location>
       <INSDFeature_quals>
        <INSDQualifier>
         <INSDQualifier_name>mod_base</INSDQualifier_name>
         <INSDQualifier_value>OTHER</INSDQualifier_value>
        </INSDQualifier>
        <INSDQualifier id="q911">
         <INSDQualifier_name>note</INSDQualifier_name>
         <INSDQualifier_value>2&apos;-O-methyl nucleotide</INSDQualifier_value>
         <NonEnglishQualifier_value>2&apos;-O-甲基核苷酸
</NonEnglishQualifier_value>
        </INSDQualifier>
       </INSDFeature_quals>
      </INSDFeature>
      <INSDFeature>
       <INSDFeature_key>modified_base</INSDFeature_key>
       <INSDFeature_location>17</INSDFeature_location>
       <INSDFeature_quals>
        <INSDQualifier>
         <INSDQualifier_name>mod_base</INSDQualifier_name>
         <INSDQualifier_value>OTHER</INSDQualifier_value>
        </INSDQualifier>
        <INSDQualifier id="q912">
         <INSDQualifier_name>note</INSDQualifier_name>
         <INSDQualifier_value>2&apos;-O-methyl nucleotide</INSDQualifier_value>
```

```
        <NonEnglishQualifier_value>2&apos;-O-甲基核苷酸
</NonEnglishQualifier_value>
       </INSDQualifier>
      </INSDFeature_quals>
     </INSDFeature>
     <INSDFeature>
      <INSDFeature_key>modified_base</INSDFeature_key>
      <INSDFeature_location>18</INSDFeature_location>
      <INSDFeature_quals>
       <INSDQualifier>
        <INSDQualifier_name>mod_base</INSDQualifier_name>
        <INSDQualifier_value>OTHER</INSDQualifier_value>
       </INSDQualifier>
       <INSDQualifier id="q913">
        <INSDQualifier_name>note</INSDQualifier_name>
        <INSDQualifier_value>2&apos;-O-methyl nucleotide</INSDQualifier_value>
        <NonEnglishQualifier_value>2&apos;-O-甲基核苷酸
</NonEnglishQualifier_value>
       </INSDQualifier>
      </INSDFeature_quals>
     </INSDFeature>
     <INSDFeature>
      <INSDFeature_key>modified_base</INSDFeature_key>
      <INSDFeature_location>19</INSDFeature_location>
      <INSDFeature_quals>
       <INSDQualifier>
        <INSDQualifier_name>mod_base</INSDQualifier_name>
        <INSDQualifier_value>OTHER</INSDQualifier_value>
       </INSDQualifier>
       <INSDQualifier id="q914">
        <INSDQualifier_name>note</INSDQualifier_name>
        <INSDQualifier_value>2&apos;-O-methyl nucleotide</INSDQualifier_value>
        <NonEnglishQualifier_value>2&apos;-O-甲基核苷酸
</NonEnglishQualifier_value>
       </INSDQualifier>
      </INSDFeature_quals>
     </INSDFeature>
     <INSDFeature>
      <INSDFeature_key>modified_base</INSDFeature_key>
```

```
      <INSDFeature_location>20</INSDFeature_location>
      <INSDFeature_quals>
       <INSDQualifier>
        <INSDQualifier_name>mod_base</INSDQualifier_name>
        <INSDQualifier_value>OTHER</INSDQualifier_value>
       </INSDQualifier>
       <INSDQualifier id="q915">
        <INSDQualifier_name>note</INSDQualifier_name>
        <INSDQualifier_value>2&apos;-O-methyl nucleotide</INSDQualifier_value>
        <NonEnglishQualifier_value>2&apos;-O-甲基核苷酸
</NonEnglishQualifier_value>
       </INSDQualifier>
      </INSDFeature_quals>
     </INSDFeature>
     <INSDFeature>
      <INSDFeature_key>modified_base</INSDFeature_key>
      <INSDFeature_location>21</INSDFeature_location>
      <INSDFeature_quals>
       <INSDQualifier>
        <INSDQualifier_name>mod_base</INSDQualifier_name>
        <INSDQualifier_value>OTHER</INSDQualifier_value>
       </INSDQualifier>
       <INSDQualifier id="q916">
        <INSDQualifier_name>note</INSDQualifier_name>
        <INSDQualifier_value>2&apos;-O-methyl nucleotide</INSDQualifier_value>
        <NonEnglishQualifier_value>2&apos;-O-甲基核苷酸
</NonEnglishQualifier_value>
       </INSDQualifier>
      </INSDFeature_quals>
     </INSDFeature>
     <INSDFeature>
      <INSDFeature_key>modified_base</INSDFeature_key>
      <INSDFeature_location>22</INSDFeature_location>
      <INSDFeature_quals>
       <INSDQualifier>
        <INSDQualifier_name>mod_base</INSDQualifier_name>
        <INSDQualifier_value>OTHER</INSDQualifier_value>
       </INSDQualifier>
       <INSDQualifier id="q917">
```

```
        <INSDQualifier_name>note</INSDQualifier_name>
        <INSDQualifier_value>2&apos;-O-methyl nucleotide</INSDQualifier_value>
        <NonEnglishQualifier_value>2&apos;-O-甲基核苷酸
</NonEnglishQualifier_value>
       </INSDQualifier>
      </INSDFeature_quals>
     </INSDFeature>
     <INSDFeature>
      <INSDFeature_key>modified_base</INSDFeature_key>
      <INSDFeature_location>23</INSDFeature_location>
      <INSDFeature_quals>
       <INSDQualifier>
        <INSDQualifier_name>mod_base</INSDQualifier_name>
        <INSDQualifier_value>OTHER</INSDQualifier_value>
       </INSDQualifier>
       <INSDQualifier id="q918">
        <INSDQualifier_name>note</INSDQualifier_name>
        <INSDQualifier_value>2&apos;-O-methyl nucleotide</INSDQualifier_value>
        <NonEnglishQualifier_value>2&apos;-O-甲基核苷酸
</NonEnglishQualifier_value>
       </INSDQualifier>
      </INSDFeature_quals>
     </INSDFeature>
     <INSDFeature>
      <INSDFeature_key>modified_base</INSDFeature_key>
      <INSDFeature_location>24</INSDFeature_location>
      <INSDFeature_quals>
       <INSDQualifier>
        <INSDQualifier_name>mod_base</INSDQualifier_name>
        <INSDQualifier_value>OTHER</INSDQualifier_value>
       </INSDQualifier>
       <INSDQualifier id="q919">
        <INSDQualifier_name>note</INSDQualifier_name>
        <INSDQualifier_value>2&apos;-O-methyl nucleotide</INSDQualifier_value>
        <NonEnglishQualifier_value>2&apos;-O-甲基核苷酸
</NonEnglishQualifier_value>
       </INSDQualifier>
      </INSDFeature_quals>
     </INSDFeature>
```

```
      <INSDFeature>
       <INSDFeature_key>modified_base</INSDFeature_key>
       <INSDFeature_location>25</INSDFeature_location>
       <INSDFeature_quals>
        <INSDQualifier>
         <INSDQualifier_name>mod_base</INSDQualifier_name>
         <INSDQualifier_value>OTHER</INSDQualifier_value>
        </INSDQualifier>
        <INSDQualifier id="q920">
         <INSDQualifier_name>note</INSDQualifier_name>
         <INSDQualifier_value>2&apos;-O-methyl nucleotide</INSDQualifier_value>
         <NonEnglishQualifier_value>2&apos;-O-甲基核苷酸
</NonEnglishQualifier_value>
        </INSDQualifier>
       </INSDFeature_quals>
      </INSDFeature>
      <INSDFeature>
       <INSDFeature_key>modified_base</INSDFeature_key>
       <INSDFeature_location>26</INSDFeature_location>
       <INSDFeature_quals>
        <INSDQualifier>
         <INSDQualifier_name>mod_base</INSDQualifier_name>
         <INSDQualifier_value>OTHER</INSDQualifier_value>
        </INSDQualifier>
        <INSDQualifier id="q921">
         <INSDQualifier_name>note</INSDQualifier_name>
         <INSDQualifier_value>2&apos;-O-methyl nucleotide</INSDQualifier_value>
         <NonEnglishQualifier_value>2&apos;-O-甲基核苷酸
</NonEnglishQualifier_value>
        </INSDQualifier>
       </INSDFeature_quals>
      </INSDFeature>
      <INSDFeature>
       <INSDFeature_key>modified_base</INSDFeature_key>
       <INSDFeature_location>27</INSDFeature_location>
       <INSDFeature_quals>
        <INSDQualifier>
         <INSDQualifier_name>mod_base</INSDQualifier_name>
         <INSDQualifier_value>OTHER</INSDQualifier_value>
```

```
      </INSDQualifier>
      <INSDQualifier id="q922">
       <INSDQualifier_name>note</INSDQualifier_name>
       <INSDQualifier_value>2&apos;-O-methyl nucleotide</INSDQualifier_value>
       <NonEnglishQualifier_value>2&apos;-O-甲基核苷酸
</NonEnglishQualifier_value>
      </INSDQualifier>
     </INSDFeature_quals>
    </INSDFeature>
    <INSDFeature>
     <INSDFeature_key>modified_base</INSDFeature_key>
     <INSDFeature_location>28</INSDFeature_location>
     <INSDFeature_quals>
      <INSDQualifier>
       <INSDQualifier_name>mod_base</INSDQualifier_name>
       <INSDQualifier_value>OTHER</INSDQualifier_value>
      </INSDQualifier>
      <INSDQualifier id="q923">
       <INSDQualifier_name>note</INSDQualifier_name>
       <INSDQualifier_value>2&apos;-aminodiethoxymethanol-Adenine-N-
acetylgalactosamine</INSDQualifier_value>
       <NonEnglishQualifier_value>2&apos;-胺基二乙氧基甲醇-腺嘌呤-N-乙醯基半乳糖
胺</NonEnglishQualifier_value>
      </INSDQualifier>
     </INSDFeature_quals>
    </INSDFeature>
    <INSDFeature>
     <INSDFeature_key>modified_base</INSDFeature_key>
     <INSDFeature_location>29</INSDFeature_location>
     <INSDFeature_quals>
      <INSDQualifier>
       <INSDQualifier_name>mod_base</INSDQualifier_name>
       <INSDQualifier_value>OTHER</INSDQualifier_value>
      </INSDQualifier>
      <INSDQualifier id="q924">
       <INSDQualifier_name>note</INSDQualifier_name>
       <INSDQualifier_value>2&apos;-aminodiethoxymethanol-Adenine-N-
acetylgalactosamine</INSDQualifier_value>
       <NonEnglishQualifier_value>2&apos;-胺基二乙氧基甲醇-腺嘌呤-N-乙醯基半乳糖
胺</NonEnglishQualifier_value>
```

```
      </INSDQualifier>
     </INSDFeature_quals>
    </INSDFeature>
    <INSDFeature>
     <INSDFeature_key>modified_base</INSDFeature_key>
     <INSDFeature_location>30</INSDFeature_location>
     <INSDFeature_quals>
      <INSDQualifier>
       <INSDQualifier_name>mod_base</INSDQualifier_name>
       <INSDQualifier_value>OTHER</INSDQualifier_value>
      </INSDQualifier>
      <INSDQualifier id="q925">
       <INSDQualifier_name>note</INSDQualifier_name>
       <INSDQualifier_value>2&apos;-aminodiethoxymethanol-Adenine-N-
acetylgalactosamine</INSDQualifier_value>
       <NonEnglishQualifier_value>2&apos;-胺基二乙氧基甲醇-腺嘌呤-N-乙醯基半乳糖
胺</NonEnglishQualifier_value>
      </INSDQualifier>
     </INSDFeature_quals>
    </INSDFeature>
    <INSDFeature>
     <INSDFeature_key>modified_base</INSDFeature_key>
     <INSDFeature_location>31</INSDFeature_location>
     <INSDFeature_quals>
      <INSDQualifier>
       <INSDQualifier_name>mod_base</INSDQualifier_name>
       <INSDQualifier_value>OTHER</INSDQualifier_value>
      </INSDQualifier>
      <INSDQualifier id="q926">
       <INSDQualifier_name>note</INSDQualifier_name>
       <INSDQualifier_value>2&apos;-O-methyl nucleotide</INSDQualifier_value>
       <NonEnglishQualifier_value>2&apos;-O-甲基核苷酸
</NonEnglishQualifier_value>
      </INSDQualifier>
     </INSDFeature_quals>
    </INSDFeature>
    <INSDFeature>
     <INSDFeature_key>modified_base</INSDFeature_key>
     <INSDFeature_location>32</INSDFeature_location>
```

```
      <INSDFeature_quals>
       <INSDQualifier>
        <INSDQualifier_name>mod_base</INSDQualifier_name>
        <INSDQualifier_value>OTHER</INSDQualifier_value>
       </INSDQualifier>
       <INSDQualifier id="q927">
        <INSDQualifier_name>note</INSDQualifier_name>
        <INSDQualifier_value>2&apos;-O-methyl nucleotide</INSDQualifier_value>
        <NonEnglishQualifier_value>2&apos;-O-甲基核苷酸
</NonEnglishQualifier_value>
       </INSDQualifier>
      </INSDFeature_quals>
     </INSDFeature>
     <INSDFeature>
      <INSDFeature_key>modified_base</INSDFeature_key>
      <INSDFeature_location>33</INSDFeature_location>
      <INSDFeature_quals>
       <INSDQualifier>
        <INSDQualifier_name>mod_base</INSDQualifier_name>
        <INSDQualifier_value>OTHER</INSDQualifier_value>
       </INSDQualifier>
       <INSDQualifier id="q928">
        <INSDQualifier_name>note</INSDQualifier_name>
        <INSDQualifier_value>2&apos;-O-methyl nucleotide</INSDQualifier_value>
        <NonEnglishQualifier_value>2&apos;-O-甲基核苷酸
</NonEnglishQualifier_value>
       </INSDQualifier>
      </INSDFeature_quals>
     </INSDFeature>
     <INSDFeature>
      <INSDFeature_key>modified_base</INSDFeature_key>
      <INSDFeature_location>34</INSDFeature_location>
      <INSDFeature_quals>
       <INSDQualifier>
        <INSDQualifier_name>mod_base</INSDQualifier_name>
        <INSDQualifier_value>OTHER</INSDQualifier_value>
       </INSDQualifier>
       <INSDQualifier id="q929">
        <INSDQualifier_name>note</INSDQualifier_name>
```

```
        <INSDQualifier_value>2&apos;-O-methyl nucleotide</INSDQualifier_value>
        <NonEnglishQualifier_value>2&apos;-O-甲基核苷酸
</NonEnglishQualifier_value>
      </INSDQualifier>
     </INSDFeature_quals>
    </INSDFeature>
    <INSDFeature>
     <INSDFeature_key>modified_base</INSDFeature_key>
     <INSDFeature_location>35</INSDFeature_location>
     <INSDFeature_quals>
      <INSDQualifier>
       <INSDQualifier_name>mod_base</INSDQualifier_name>
       <INSDQualifier_value>OTHER</INSDQualifier_value>
      </INSDQualifier>
      <INSDQualifier id="q930">
       <INSDQualifier_name>note</INSDQualifier_name>
       <INSDQualifier_value>2&apos;-O-methyl nucleotide</INSDQualifier_value>
       <NonEnglishQualifier_value>2&apos;-O-甲基核苷酸
</NonEnglishQualifier_value>
      </INSDQualifier>
     </INSDFeature_quals>
    </INSDFeature>
    <INSDFeature>
     <INSDFeature_key>modified_base</INSDFeature_key>
     <INSDFeature_location>36</INSDFeature_location>
     <INSDFeature_quals>
      <INSDQualifier>
       <INSDQualifier_name>mod_base</INSDQualifier_name>
       <INSDQualifier_value>OTHER</INSDQualifier_value>
      </INSDQualifier>
      <INSDQualifier id="q931">
       <INSDQualifier_name>note</INSDQualifier_name>
       <INSDQualifier_value>2&apos;-O-methyl nucleotide</INSDQualifier_value>
       <NonEnglishQualifier_value>2&apos;-O-甲基核苷酸
</NonEnglishQualifier_value>
      </INSDQualifier>
     </INSDFeature_quals>
    </INSDFeature>
   </INSDSeq_feature-table>
```

```
   <INSDSeq_sequence>tgttggtgctcaccaagtcagcagccgaaaggctgc</INSDSeq_sequence>
  </INSDSeq>
 </SequenceData>
 <SequenceData sequenceIDNumber="410">
  <INSDSeq>
   <INSDSeq_length>22</INSDSeq_length>
   <INSDSeq_moltype>RNA</INSDSeq_moltype>
   <INSDSeq_division>PAT</INSDSeq_division>
   <INSDSeq_feature-table>
    <INSDFeature>
     <INSDFeature_key>source</INSDFeature_key>
     <INSDFeature_location>1..22</INSDFeature_location>
     <INSDFeature_quals>
      <INSDQualifier>
       <INSDQualifier_name>mol_type</INSDQualifier_name>
       <INSDQualifier_value>other RNA</INSDQualifier_value>
      </INSDQualifier>
      <INSDQualifier id="q932">
       <INSDQualifier_name>organism</INSDQualifier_name>
       <INSDQualifier_value>synthetic construct</INSDQualifier_value>
       <NonEnglishQualifier_value>合成構築體</NonEnglishQualifier_value>
      </INSDQualifier>
     </INSDFeature_quals>
    </INSDFeature>
    <INSDFeature>
     <INSDFeature_key>modified_base</INSDFeature_key>
     <INSDFeature_location>1</INSDFeature_location>
     <INSDFeature_quals>
      <INSDQualifier>
       <INSDQualifier_name>mod_base</INSDQualifier_name>
       <INSDQualifier_value>OTHER</INSDQualifier_value>
      </INSDQualifier>
      <INSDQualifier id="q933">
       <INSDQualifier_name>note</INSDQualifier_name>
       <INSDQualifier_value>4&apos;-O-monomethylphosphonate-2&apos;-O-methyl-
modified nucleotide</INSDQualifier_value>
       <NonEnglishQualifier_value>4&apos;-O-單甲基膦酸酯-2&apos;-O-甲基修飾之核
苷酸</NonEnglishQualifier_value>
      </INSDQualifier>
```

```
      </INSDFeature_quals>
     </INSDFeature>
     <INSDFeature>
      <INSDFeature_key>modified_base</INSDFeature_key>
      <INSDFeature_location>2</INSDFeature_location>
      <INSDFeature_quals>
       <INSDQualifier>
        <INSDQualifier_name>mod_base</INSDQualifier_name>
        <INSDQualifier_value>OTHER</INSDQualifier_value>
       </INSDQualifier>
       <INSDQualifier id="q934">
        <INSDQualifier_name>note</INSDQualifier_name>
        <INSDQualifier_value>2&apos;-fluoro nucleotide
phosphorothioate</INSDQualifier_value>
       <NonEnglishQualifier_value>2&apos;-氟核苷酸硫代磷酸酯
</NonEnglishQualifier_value>
       </INSDQualifier>
      </INSDFeature_quals>
     </INSDFeature>
     <INSDFeature>
      <INSDFeature_key>modified_base</INSDFeature_key>
      <INSDFeature_location>3</INSDFeature_location>
      <INSDFeature_quals>
       <INSDQualifier>
        <INSDQualifier_name>mod_base</INSDQualifier_name>
        <INSDQualifier_value>OTHER</INSDQualifier_value>
       </INSDQualifier>
       <INSDQualifier id="q935">
        <INSDQualifier_name>note</INSDQualifier_name>
        <INSDQualifier_value>2&apos;-fluoro nucleotide
phosphorothioate</INSDQualifier_value>
       <NonEnglishQualifier_value>2&apos;-氟核苷酸硫代磷酸酯
</NonEnglishQualifier_value>
       </INSDQualifier>
      </INSDFeature_quals>
     </INSDFeature>
     <INSDFeature>
      <INSDFeature_key>modified_base</INSDFeature_key>
      <INSDFeature_location>4</INSDFeature_location>
```

```
      <INSDFeature_quals>
       <INSDQualifier>
        <INSDQualifier_name>mod_base</INSDQualifier_name>
        <INSDQualifier_value>OTHER</INSDQualifier_value>
       </INSDQualifier>
       <INSDQualifier id="q936">
        <INSDQualifier_name>note</INSDQualifier_name>
        <INSDQualifier_value>2&apos;-fluoro nucleotide</INSDQualifier_value>
        <NonEnglishQualifier_value>2&apos;-氟核苷酸</NonEnglishQualifier_value>
       </INSDQualifier>
      </INSDFeature_quals>
     </INSDFeature>
     <INSDFeature>
      <INSDFeature_key>modified_base</INSDFeature_key>
      <INSDFeature_location>5</INSDFeature_location>
      <INSDFeature_quals>
       <INSDQualifier>
        <INSDQualifier_name>mod_base</INSDQualifier_name>
        <INSDQualifier_value>OTHER</INSDQualifier_value>
       </INSDQualifier>
       <INSDQualifier id="q937">
        <INSDQualifier_name>note</INSDQualifier_name>
        <INSDQualifier_value>2&apos;-fluoro nucleotide</INSDQualifier_value>
        <NonEnglishQualifier_value>2&apos;-氟核苷酸</NonEnglishQualifier_value>
       </INSDQualifier>
      </INSDFeature_quals>
     </INSDFeature>
     <INSDFeature>
      <INSDFeature_key>modified_base</INSDFeature_key>
      <INSDFeature_location>6</INSDFeature_location>
      <INSDFeature_quals>
       <INSDQualifier>
        <INSDQualifier_name>mod_base</INSDQualifier_name>
        <INSDQualifier_value>OTHER</INSDQualifier_value>
       </INSDQualifier>
       <INSDQualifier id="q938">
        <INSDQualifier_name>note</INSDQualifier_name>
        <INSDQualifier_value>2&apos;-O-methyl nucleotide</INSDQualifier_value>
        <NonEnglishQualifier_value>2&apos;-O-甲基核苷酸
</NonEnglishQualifier_value>
```

```
      </INSDQualifier>
     </INSDFeature_quals>
    </INSDFeature>
    <INSDFeature>
     <INSDFeature_key>modified_base</INSDFeature_key>
     <INSDFeature_location>7</INSDFeature_location>
     <INSDFeature_quals>
      <INSDQualifier>
       <INSDQualifier_name>mod_base</INSDQualifier_name>
       <INSDQualifier_value>OTHER</INSDQualifier_value>
      </INSDQualifier>
      <INSDQualifier id="q939">
       <INSDQualifier_name>note</INSDQualifier_name>
       <INSDQualifier_value>2&apos;-fluoro nucleotide</INSDQualifier_value>
       <NonEnglishQualifier_value>2&apos;-氟核苷酸</NonEnglishQualifier_value>
      </INSDQualifier>
     </INSDFeature_quals>
    </INSDFeature>
    <INSDFeature>
     <INSDFeature_key>modified_base</INSDFeature_key>
     <INSDFeature_location>8</INSDFeature_location>
     <INSDFeature_quals>
      <INSDQualifier>
       <INSDQualifier_name>mod_base</INSDQualifier_name>
       <INSDQualifier_value>OTHER</INSDQualifier_value>
      </INSDQualifier>
      <INSDQualifier id="q940">
       <INSDQualifier_name>note</INSDQualifier_name>
       <INSDQualifier_value>2&apos;-O-methyl nucleotide</INSDQualifier_value>
       <NonEnglishQualifier_value>2&apos;-O-甲基核苷酸
</NonEnglishQualifier_value>
      </INSDQualifier>
     </INSDFeature_quals>
    </INSDFeature>
    <INSDFeature>
     <INSDFeature_key>modified_base</INSDFeature_key>
     <INSDFeature_location>9</INSDFeature_location>
     <INSDFeature_quals>
      <INSDQualifier>
```

```
        <INSDQualifier_name>mod_base</INSDQualifier_name>
        <INSDQualifier_value>OTHER</INSDQualifier_value>
       </INSDQualifier>
       <INSDQualifier id="q941">
        <INSDQualifier_name>note</INSDQualifier_name>
        <INSDQualifier_value>2&apos;-O-methyl nucleotide</INSDQualifier_value>
        <NonEnglishQualifier_value>2&apos;-O-甲基核苷酸
</NonEnglishQualifier_value>
      </INSDQualifier>
     </INSDFeature_quals>
    </INSDFeature>
    <INSDFeature>
     <INSDFeature_key>modified_base</INSDFeature_key>
     <INSDFeature_location>10</INSDFeature_location>
     <INSDFeature_quals>
      <INSDQualifier>
       <INSDQualifier_name>mod_base</INSDQualifier_name>
       <INSDQualifier_value>OTHER</INSDQualifier_value>
      </INSDQualifier>
      <INSDQualifier id="q942">
       <INSDQualifier_name>note</INSDQualifier_name>
       <INSDQualifier_value>2&apos;-fluoro nucleotide</INSDQualifier_value>
       <NonEnglishQualifier_value>2&apos;-氟核苷酸</NonEnglishQualifier_value>
      </INSDQualifier>
     </INSDFeature_quals>
    </INSDFeature>
    <INSDFeature>
     <INSDFeature_key>modified_base</INSDFeature_key>
     <INSDFeature_location>11</INSDFeature_location>
     <INSDFeature_quals>
      <INSDQualifier>
       <INSDQualifier_name>mod_base</INSDQualifier_name>
       <INSDQualifier_value>OTHER</INSDQualifier_value>
      </INSDQualifier>
      <INSDQualifier id="q943">
       <INSDQualifier_name>note</INSDQualifier_name>
       <INSDQualifier_value>2&apos;-O-methyl nucleotide</INSDQualifier_value>
       <NonEnglishQualifier_value>2&apos;-O-甲基核苷酸
</NonEnglishQualifier_value>
```

```
      </INSDQualifier>
     </INSDFeature_quals>
    </INSDFeature>
    <INSDFeature>
     <INSDFeature_key>modified_base</INSDFeature_key>
     <INSDFeature_location>12</INSDFeature_location>
     <INSDFeature_quals>
      <INSDQualifier>
       <INSDQualifier_name>mod_base</INSDQualifier_name>
       <INSDQualifier_value>OTHER</INSDQualifier_value>
      </INSDQualifier>
      <INSDQualifier id="q944">
       <INSDQualifier_name>note</INSDQualifier_name>
       <INSDQualifier_value>2&apos;-O-methyl nucleotide</INSDQualifier_value>
       <NonEnglishQualifier_value>2&apos;-O-甲基核苷酸
</NonEnglishQualifier_value>
      </INSDQualifier>
     </INSDFeature_quals>
    </INSDFeature>
    <INSDFeature>
     <INSDFeature_key>modified_base</INSDFeature_key>
     <INSDFeature_location>13</INSDFeature_location>
     <INSDFeature_quals>
      <INSDQualifier>
       <INSDQualifier_name>mod_base</INSDQualifier_name>
       <INSDQualifier_value>OTHER</INSDQualifier_value>
      </INSDQualifier>
      <INSDQualifier id="q945">
       <INSDQualifier_name>note</INSDQualifier_name>
       <INSDQualifier_value>2&apos;-O-methyl nucleotide</INSDQualifier_value>
       <NonEnglishQualifier_value>2&apos;-O-甲基核苷酸
</NonEnglishQualifier_value>
      </INSDQualifier>
     </INSDFeature_quals>
    </INSDFeature>
    <INSDFeature>
     <INSDFeature_key>modified_base</INSDFeature_key>
     <INSDFeature_location>14</INSDFeature_location>
     <INSDFeature_quals>
```

```
        <INSDQualifier>
         <INSDQualifier_name>mod_base</INSDQualifier_name>
         <INSDQualifier_value>OTHER</INSDQualifier_value>
        </INSDQualifier>
        <INSDQualifier id="q946">
         <INSDQualifier_name>note</INSDQualifier_name>
         <INSDQualifier_value>2&apos;-fluoro nucleotide</INSDQualifier_value>
         <NonEnglishQualifier_value>2&apos;-氟核苷酸</NonEnglishQualifier_value>
        </INSDQualifier>
       </INSDFeature_quals>
      </INSDFeature>
      <INSDFeature>
       <INSDFeature_key>modified_base</INSDFeature_key>
       <INSDFeature_location>15</INSDFeature_location>
       <INSDFeature_quals>
        <INSDQualifier>
         <INSDQualifier_name>mod_base</INSDQualifier_name>
         <INSDQualifier_value>OTHER</INSDQualifier_value>
        </INSDQualifier>
        <INSDQualifier id="q947">
         <INSDQualifier_name>note</INSDQualifier_name>
         <INSDQualifier_value>2&apos;-O-methyl nucleotide</INSDQualifier_value>
         <NonEnglishQualifier_value>2&apos;-O-甲基核苷酸
</NonEnglishQualifier_value>
        </INSDQualifier>
       </INSDFeature_quals>
      </INSDFeature>
      <INSDFeature>
       <INSDFeature_key>modified_base</INSDFeature_key>
       <INSDFeature_location>16</INSDFeature_location>
       <INSDFeature_quals>
        <INSDQualifier>
         <INSDQualifier_name>mod_base</INSDQualifier_name>
         <INSDQualifier_value>OTHER</INSDQualifier_value>
        </INSDQualifier>
        <INSDQualifier id="q948">
         <INSDQualifier_name>note</INSDQualifier_name>
         <INSDQualifier_value>2&apos;-O-methyl nucleotide</INSDQualifier_value>
         <NonEnglishQualifier_value>2&apos;-O-甲基核苷酸
</NonEnglishQualifier_value>
```

```
      </INSDQualifier>
     </INSDFeature_quals>
    </INSDFeature>
    <INSDFeature>
     <INSDFeature_key>modified_base</INSDFeature_key>
     <INSDFeature_location>17</INSDFeature_location>
     <INSDFeature_quals>
      <INSDQualifier>
       <INSDQualifier_name>mod_base</INSDQualifier_name>
       <INSDQualifier_value>OTHER</INSDQualifier_value>
      </INSDQualifier>
      <INSDQualifier id="q949">
       <INSDQualifier_name>note</INSDQualifier_name>
       <INSDQualifier_value>2&apos;-O-methyl nucleotide</INSDQualifier_value>
       <NonEnglishQualifier_value>2&apos;-O-甲基核苷酸
</NonEnglishQualifier_value>
      </INSDQualifier>
     </INSDFeature_quals>
    </INSDFeature>
    <INSDFeature>
     <INSDFeature_key>modified_base</INSDFeature_key>
     <INSDFeature_location>18</INSDFeature_location>
     <INSDFeature_quals>
      <INSDQualifier>
       <INSDQualifier_name>mod_base</INSDQualifier_name>
       <INSDQualifier_value>OTHER</INSDQualifier_value>
      </INSDQualifier>
      <INSDQualifier id="q950">
       <INSDQualifier_name>note</INSDQualifier_name>
       <INSDQualifier_value>2&apos;-O-methyl nucleotide</INSDQualifier_value>
       <NonEnglishQualifier_value>2&apos;-O-甲基核苷酸
</NonEnglishQualifier_value>
      </INSDQualifier>
     </INSDFeature_quals>
    </INSDFeature>
    <INSDFeature>
     <INSDFeature_key>modified_base</INSDFeature_key>
     <INSDFeature_location>19</INSDFeature_location>
     <INSDFeature_quals>
```

```
        <INSDQualifier>
         <INSDQualifier_name>mod_base</INSDQualifier_name>
         <INSDQualifier_value>OTHER</INSDQualifier_value>
        </INSDQualifier>
        <INSDQualifier id="q951">
         <INSDQualifier_name>note</INSDQualifier_name>
         <INSDQualifier_value>2&apos;-O-methyl nucleotide</INSDQualifier_value>
         <NonEnglishQualifier_value>2&apos;-O-甲基核苷酸
</NonEnglishQualifier_value>
        </INSDQualifier>
       </INSDFeature_quals>
      </INSDFeature>
      <INSDFeature>
       <INSDFeature_key>modified_base</INSDFeature_key>
       <INSDFeature_location>20</INSDFeature_location>
       <INSDFeature_quals>
        <INSDQualifier>
         <INSDQualifier_name>mod_base</INSDQualifier_name>
         <INSDQualifier_value>OTHER</INSDQualifier_value>
        </INSDQualifier>
        <INSDQualifier id="q952">
         <INSDQualifier_name>note</INSDQualifier_name>
         <INSDQualifier_value>2&apos;-O-methyl nucleotide
phosphorothioate</INSDQualifier_value>
         <NonEnglishQualifier_value>2&apos;-O-甲基核苷酸硫代磷酸酯
</NonEnglishQualifier_value>
        </INSDQualifier>
       </INSDFeature_quals>
      </INSDFeature>
      <INSDFeature>
       <INSDFeature_key>modified_base</INSDFeature_key>
       <INSDFeature_location>21</INSDFeature_location>
       <INSDFeature_quals>
        <INSDQualifier>
         <INSDQualifier_name>mod_base</INSDQualifier_name>
         <INSDQualifier_value>OTHER</INSDQualifier_value>
        </INSDQualifier>
        <INSDQualifier id="q953">
         <INSDQualifier_name>note</INSDQualifier_name>
```

```
        <INSDQualifier_value>2&apos;-O-methyl nucleotide
phosphorothioate</INSDQualifier_value>
        <NonEnglishQualifier_value>2&apos;-O-甲基核苷酸硫代磷酸酯
</NonEnglishQualifier_value>
       </INSDQualifier>
      </INSDFeature_quals>
     </INSDFeature>
     <INSDFeature>
      <INSDFeature_key>modified_base</INSDFeature_key>
      <INSDFeature_location>22</INSDFeature_location>
      <INSDFeature_quals>
       <INSDQualifier>
        <INSDQualifier_name>mod_base</INSDQualifier_name>
        <INSDQualifier_value>OTHER</INSDQualifier_value>
       </INSDQualifier>
       <INSDQualifier id="q954">
        <INSDQualifier_name>note</INSDQualifier_name>
        <INSDQualifier_value>2&apos;-O-methyl nucleotide</INSDQualifier_value>
        <NonEnglishQualifier_value>2&apos;-O-甲基核苷酸
</NonEnglishQualifier_value>
       </INSDQualifier>
      </INSDFeature_quals>
     </INSDFeature>
    </INSDSeq_feature-table>
    <INSDSeq_sequence>tgacttggtgagcaccaacagg</INSDSeq_sequence>
   </INSDSeq>
  </SequenceData>
  <SequenceData sequenceIDNumber="411">
   <INSDSeq>
    <INSDSeq_length>36</INSDSeq_length>
    <INSDSeq_moltype>RNA</INSDSeq_moltype>
    <INSDSeq_division>PAT</INSDSeq_division>
    <INSDSeq_feature-table>
     <INSDFeature>
      <INSDFeature_key>source</INSDFeature_key>
      <INSDFeature_location>1..36</INSDFeature_location>
      <INSDFeature_quals>
       <INSDQualifier>
        <INSDQualifier_name>mol_type</INSDQualifier_name>
```

```
        <INSDQualifier_value>other RNA</INSDQualifier_value>
       </INSDQualifier>
       <INSDQualifier id="q955">
        <INSDQualifier_name>organism</INSDQualifier_name>
        <INSDQualifier_value>synthetic construct</INSDQualifier_value>
        <NonEnglishQualifier_value>合成構築體</NonEnglishQualifier_value>
       </INSDQualifier>
      </INSDFeature_quals>
     </INSDFeature>
     <INSDFeature>
      <INSDFeature_key>modified_base</INSDFeature_key>
      <INSDFeature_location>1</INSDFeature_location>
      <INSDFeature_quals>
       <INSDQualifier>
        <INSDQualifier_name>mod_base</INSDQualifier_name>
        <INSDQualifier_value>OTHER</INSDQualifier_value>
       </INSDQualifier>
       <INSDQualifier id="q956">
        <INSDQualifier_name>note</INSDQualifier_name>
        <INSDQualifier_value>2&apos;-O-methyl nucleotide
phosphorothioate</INSDQualifier_value>
        <NonEnglishQualifier_value>2&apos;-O-甲基核苷酸硫代磷酸酯
</NonEnglishQualifier_value>
       </INSDQualifier>
      </INSDFeature_quals>
     </INSDFeature>
     <INSDFeature>
      <INSDFeature_key>modified_base</INSDFeature_key>
      <INSDFeature_location>2</INSDFeature_location>
      <INSDFeature_quals>
       <INSDQualifier>
        <INSDQualifier_name>mod_base</INSDQualifier_name>
        <INSDQualifier_value>OTHER</INSDQualifier_value>
       </INSDQualifier>
       <INSDQualifier id="q957">
        <INSDQualifier_name>note</INSDQualifier_name>
        <INSDQualifier_value>2&apos;-O-methyl nucleotide</INSDQualifier_value>
        <NonEnglishQualifier_value>2&apos;-O-甲基核苷酸
</NonEnglishQualifier_value>
```

```
      </INSDQualifier>
     </INSDFeature_quals>
    </INSDFeature>
    <INSDFeature>
     <INSDFeature_key>modified_base</INSDFeature_key>
     <INSDFeature_location>3</INSDFeature_location>
     <INSDFeature_quals>
      <INSDQualifier>
       <INSDQualifier_name>mod_base</INSDQualifier_name>
       <INSDQualifier_value>OTHER</INSDQualifier_value>
      </INSDQualifier>
      <INSDQualifier id="q958">
       <INSDQualifier_name>note</INSDQualifier_name>
       <INSDQualifier_value>2&apos;-O-methyl nucleotide</INSDQualifier_value>
       <NonEnglishQualifier_value>2&apos;-O-甲基核苷酸
</NonEnglishQualifier_value>
      </INSDQualifier>
     </INSDFeature_quals>
    </INSDFeature>
    <INSDFeature>
     <INSDFeature_key>modified_base</INSDFeature_key>
     <INSDFeature_location>4</INSDFeature_location>
     <INSDFeature_quals>
      <INSDQualifier>
       <INSDQualifier_name>mod_base</INSDQualifier_name>
       <INSDQualifier_value>OTHER</INSDQualifier_value>
      </INSDQualifier>
      <INSDQualifier id="q959">
       <INSDQualifier_name>note</INSDQualifier_name>
       <INSDQualifier_value>2&apos;-O-methyl nucleotide</INSDQualifier_value>
       <NonEnglishQualifier_value>2&apos;-O-甲基核苷酸
</NonEnglishQualifier_value>
      </INSDQualifier>
     </INSDFeature_quals>
    </INSDFeature>
    <INSDFeature>
     <INSDFeature_key>modified_base</INSDFeature_key>
     <INSDFeature_location>5</INSDFeature_location>
     <INSDFeature_quals>
```

```
        <INSDQualifier>
         <INSDQualifier_name>mod_base</INSDQualifier_name>
         <INSDQualifier_value>OTHER</INSDQualifier_value>
        </INSDQualifier>
        <INSDQualifier id="q960">
         <INSDQualifier_name>note</INSDQualifier_name>
         <INSDQualifier_value>2&apos;-O-methyl nucleotide</INSDQualifier_value>
         <NonEnglishQualifier_value>2&apos;-O-甲基核苷酸
</NonEnglishQualifier_value>
        </INSDQualifier>
       </INSDFeature_quals>
      </INSDFeature>
      <INSDFeature>
       <INSDFeature_key>modified_base</INSDFeature_key>
       <INSDFeature_location>6</INSDFeature_location>
       <INSDFeature_quals>
        <INSDQualifier>
         <INSDQualifier_name>mod_base</INSDQualifier_name>
         <INSDQualifier_value>OTHER</INSDQualifier_value>
        </INSDQualifier>
        <INSDQualifier id="q961">
         <INSDQualifier_name>note</INSDQualifier_name>
         <INSDQualifier_value>2&apos;-O-methyl nucleotide</INSDQualifier_value>
         <NonEnglishQualifier_value>2&apos;-O-甲基核苷酸
</NonEnglishQualifier_value>
        </INSDQualifier>
       </INSDFeature_quals>
      </INSDFeature>
      <INSDFeature>
       <INSDFeature_key>modified_base</INSDFeature_key>
       <INSDFeature_location>7</INSDFeature_location>
       <INSDFeature_quals>
        <INSDQualifier>
         <INSDQualifier_name>mod_base</INSDQualifier_name>
         <INSDQualifier_value>OTHER</INSDQualifier_value>
        </INSDQualifier>
        <INSDQualifier id="q962">
         <INSDQualifier_name>note</INSDQualifier_name>
         <INSDQualifier_value>2&apos;-O-methyl nucleotide</INSDQualifier_value>
```

```
        <NonEnglishQualifier_value>2&apos;-O-甲基核苷酸
</NonEnglishQualifier_value>
       </INSDQualifier>
      </INSDFeature_quals>
     </INSDFeature>
     <INSDFeature>
      <INSDFeature_key>modified_base</INSDFeature_key>
      <INSDFeature_location>8</INSDFeature_location>
      <INSDFeature_quals>
       <INSDQualifier>
        <INSDQualifier_name>mod_base</INSDQualifier_name>
        <INSDQualifier_value>OTHER</INSDQualifier_value>
       </INSDQualifier>
       <INSDQualifier id="q963">
        <INSDQualifier_name>note</INSDQualifier_name>
        <INSDQualifier_value>2&apos;-fluoro nucleotide</INSDQualifier_value>
        <NonEnglishQualifier_value>2&apos;-氟核苷酸</NonEnglishQualifier_value>
       </INSDQualifier>
      </INSDFeature_quals>
     </INSDFeature>
     <INSDFeature>
      <INSDFeature_key>modified_base</INSDFeature_key>
      <INSDFeature_location>9</INSDFeature_location>
      <INSDFeature_quals>
       <INSDQualifier>
        <INSDQualifier_name>mod_base</INSDQualifier_name>
        <INSDQualifier_value>OTHER</INSDQualifier_value>
       </INSDQualifier>
       <INSDQualifier id="q964">
        <INSDQualifier_name>note</INSDQualifier_name>
        <INSDQualifier_value>2&apos;-fluoro nucleotide</INSDQualifier_value>
        <NonEnglishQualifier_value>2&apos;-氟核苷酸</NonEnglishQualifier_value>
       </INSDQualifier>
      </INSDFeature_quals>
     </INSDFeature>
     <INSDFeature>
      <INSDFeature_key>modified_base</INSDFeature_key>
      <INSDFeature_location>10</INSDFeature_location>
      <INSDFeature_quals>
```

```
      <INSDQualifier>
       <INSDQualifier_name>mod_base</INSDQualifier_name>
       <INSDQualifier_value>OTHER</INSDQualifier_value>
      </INSDQualifier>
      <INSDQualifier id="q965">
       <INSDQualifier_name>note</INSDQualifier_name>
       <INSDQualifier_value>2&apos;-fluoro nucleotide</INSDQualifier_value>
       <NonEnglishQualifier_value>2&apos;-氟核苷酸</NonEnglishQualifier_value>
      </INSDQualifier>
     </INSDFeature_quals>
    </INSDFeature>
    <INSDFeature>
     <INSDFeature_key>modified_base</INSDFeature_key>
     <INSDFeature_location>11</INSDFeature_location>
     <INSDFeature_quals>
      <INSDQualifier>
       <INSDQualifier_name>mod_base</INSDQualifier_name>
       <INSDQualifier_value>OTHER</INSDQualifier_value>
      </INSDQualifier>
      <INSDQualifier id="q966">
       <INSDQualifier_name>note</INSDQualifier_name>
       <INSDQualifier_value>2&apos;-fluoro nucleotide</INSDQualifier_value>
       <NonEnglishQualifier_value>2&apos;-氟核苷酸</NonEnglishQualifier_value>
      </INSDQualifier>
     </INSDFeature_quals>
    </INSDFeature>
    <INSDFeature>
     <INSDFeature_key>modified_base</INSDFeature_key>
     <INSDFeature_location>12</INSDFeature_location>
     <INSDFeature_quals>
      <INSDQualifier>
       <INSDQualifier_name>mod_base</INSDQualifier_name>
       <INSDQualifier_value>OTHER</INSDQualifier_value>
      </INSDQualifier>
      <INSDQualifier id="q967">
       <INSDQualifier_name>note</INSDQualifier_name>
       <INSDQualifier_value>2&apos;-O-methyl nucleotide</INSDQualifier_value>
       <NonEnglishQualifier_value>2&apos;-O-甲基核苷酸
</NonEnglishQualifier_value>
```

```
      </INSDQualifier>
     </INSDFeature_quals>
    </INSDFeature>
    <INSDFeature>
     <INSDFeature_key>modified_base</INSDFeature_key>
     <INSDFeature_location>13</INSDFeature_location>
     <INSDFeature_quals>
      <INSDQualifier>
       <INSDQualifier_name>mod_base</INSDQualifier_name>
       <INSDQualifier_value>OTHER</INSDQualifier_value>
      </INSDQualifier>
      <INSDQualifier id="q968">
       <INSDQualifier_name>note</INSDQualifier_name>
       <INSDQualifier_value>2&apos;-O-methyl nucleotide</INSDQualifier_value>
       <NonEnglishQualifier_value>2&apos;-O-甲基核苷酸
</NonEnglishQualifier_value>
      </INSDQualifier>
     </INSDFeature_quals>
    </INSDFeature>
    <INSDFeature>
     <INSDFeature_key>modified_base</INSDFeature_key>
     <INSDFeature_location>14</INSDFeature_location>
     <INSDFeature_quals>
      <INSDQualifier>
       <INSDQualifier_name>mod_base</INSDQualifier_name>
       <INSDQualifier_value>OTHER</INSDQualifier_value>
      </INSDQualifier>
      <INSDQualifier id="q969">
       <INSDQualifier_name>note</INSDQualifier_name>
       <INSDQualifier_value>2&apos;-O-methyl nucleotide</INSDQualifier_value>
       <NonEnglishQualifier_value>2&apos;-O-甲基核苷酸
</NonEnglishQualifier_value>
      </INSDQualifier>
     </INSDFeature_quals>
    </INSDFeature>
    <INSDFeature>
     <INSDFeature_key>modified_base</INSDFeature_key>
     <INSDFeature_location>15</INSDFeature_location>
     <INSDFeature_quals>
```

```
        <INSDQualifier>
         <INSDQualifier_name>mod_base</INSDQualifier_name>
         <INSDQualifier_value>OTHER</INSDQualifier_value>
        </INSDQualifier>
        <INSDQualifier id="q970">
         <INSDQualifier_name>note</INSDQualifier_name>
         <INSDQualifier_value>2&apos;-O-methyl nucleotide</INSDQualifier_value>
         <NonEnglishQualifier_value>2&apos;-O-甲基核苷酸
</NonEnglishQualifier_value>
        </INSDQualifier>
       </INSDFeature_quals>
      </INSDFeature>
      <INSDFeature>
       <INSDFeature_key>modified_base</INSDFeature_key>
       <INSDFeature_location>16</INSDFeature_location>
       <INSDFeature_quals>
        <INSDQualifier>
         <INSDQualifier_name>mod_base</INSDQualifier_name>
         <INSDQualifier_value>OTHER</INSDQualifier_value>
        </INSDQualifier>
        <INSDQualifier id="q971">
         <INSDQualifier_name>note</INSDQualifier_name>
         <INSDQualifier_value>2&apos;-O-methyl nucleotide</INSDQualifier_value>
         <NonEnglishQualifier_value>2&apos;-O-甲基核苷酸
</NonEnglishQualifier_value>
        </INSDQualifier>
       </INSDFeature_quals>
      </INSDFeature>
      <INSDFeature>
       <INSDFeature_key>modified_base</INSDFeature_key>
       <INSDFeature_location>17</INSDFeature_location>
       <INSDFeature_quals>
        <INSDQualifier>
         <INSDQualifier_name>mod_base</INSDQualifier_name>
         <INSDQualifier_value>OTHER</INSDQualifier_value>
        </INSDQualifier>
        <INSDQualifier id="q972">
         <INSDQualifier_name>note</INSDQualifier_name>
         <INSDQualifier_value>2&apos;-O-methyl nucleotide</INSDQualifier_value>
```

```
        <NonEnglishQualifier_value>2&apos;-O-甲基核苷酸
</NonEnglishQualifier_value>
       </INSDQualifier>
      </INSDFeature_quals>
     </INSDFeature>
     <INSDFeature>
      <INSDFeature_key>modified_base</INSDFeature_key>
      <INSDFeature_location>18</INSDFeature_location>
      <INSDFeature_quals>
       <INSDQualifier>
        <INSDQualifier_name>mod_base</INSDQualifier_name>
        <INSDQualifier_value>OTHER</INSDQualifier_value>
       </INSDQualifier>
       <INSDQualifier id="q973">
        <INSDQualifier_name>note</INSDQualifier_name>
        <INSDQualifier_value>2&apos;-O-methyl nucleotide</INSDQualifier_value>
        <NonEnglishQualifier_value>2&apos;-O-甲基核苷酸
</NonEnglishQualifier_value>
       </INSDQualifier>
      </INSDFeature_quals>
     </INSDFeature>
     <INSDFeature>
      <INSDFeature_key>modified_base</INSDFeature_key>
      <INSDFeature_location>19</INSDFeature_location>
      <INSDFeature_quals>
       <INSDQualifier>
        <INSDQualifier_name>mod_base</INSDQualifier_name>
        <INSDQualifier_value>OTHER</INSDQualifier_value>
       </INSDQualifier>
       <INSDQualifier id="q974">
        <INSDQualifier_name>note</INSDQualifier_name>
        <INSDQualifier_value>2&apos;-O-methyl nucleotide</INSDQualifier_value>
        <NonEnglishQualifier_value>2&apos;-O-甲基核苷酸
</NonEnglishQualifier_value>
       </INSDQualifier>
      </INSDFeature_quals>
     </INSDFeature>
     <INSDFeature>
      <INSDFeature_key>modified_base</INSDFeature_key>
```

```
      <INSDFeature_location>20</INSDFeature_location>
      <INSDFeature_quals>
       <INSDQualifier>
        <INSDQualifier_name>mod_base</INSDQualifier_name>
        <INSDQualifier_value>OTHER</INSDQualifier_value>
       </INSDQualifier>
       <INSDQualifier id="q975">
        <INSDQualifier_name>note</INSDQualifier_name>
        <INSDQualifier_value>2&apos;-O-methyl nucleotide</INSDQualifier_value>
        <NonEnglishQualifier_value>2&apos;-O-甲基核苷酸
</NonEnglishQualifier_value>
       </INSDQualifier>
      </INSDFeature_quals>
     </INSDFeature>
     <INSDFeature>
      <INSDFeature_key>modified_base</INSDFeature_key>
      <INSDFeature_location>21</INSDFeature_location>
      <INSDFeature_quals>
       <INSDQualifier>
        <INSDQualifier_name>mod_base</INSDQualifier_name>
        <INSDQualifier_value>OTHER</INSDQualifier_value>
       </INSDQualifier>
       <INSDQualifier id="q976">
        <INSDQualifier_name>note</INSDQualifier_name>
        <INSDQualifier_value>2&apos;-O-methyl nucleotide</INSDQualifier_value>
        <NonEnglishQualifier_value>2&apos;-O-甲基核苷酸
</NonEnglishQualifier_value>
       </INSDQualifier>
      </INSDFeature_quals>
     </INSDFeature>
     <INSDFeature>
      <INSDFeature_key>modified_base</INSDFeature_key>
      <INSDFeature_location>22</INSDFeature_location>
      <INSDFeature_quals>
       <INSDQualifier>
        <INSDQualifier_name>mod_base</INSDQualifier_name>
        <INSDQualifier_value>OTHER</INSDQualifier_value>
       </INSDQualifier>
       <INSDQualifier id="q977">
```

```
        <INSDQualifier_name>note</INSDQualifier_name>
        <INSDQualifier_value>2&apos;-O-methyl nucleotide</INSDQualifier_value>
        <NonEnglishQualifier_value>2&apos;-O-甲基核苷酸
</NonEnglishQualifier_value>
       </INSDQualifier>
      </INSDFeature_quals>
     </INSDFeature>
     <INSDFeature>
      <INSDFeature_key>modified_base</INSDFeature_key>
      <INSDFeature_location>23</INSDFeature_location>
      <INSDFeature_quals>
       <INSDQualifier>
        <INSDQualifier_name>mod_base</INSDQualifier_name>
        <INSDQualifier_value>OTHER</INSDQualifier_value>
       </INSDQualifier>
       <INSDQualifier id="q978">
        <INSDQualifier_name>note</INSDQualifier_name>
        <INSDQualifier_value>2&apos;-O-methyl nucleotide</INSDQualifier_value>
        <NonEnglishQualifier_value>2&apos;-O-甲基核苷酸
</NonEnglishQualifier_value>
       </INSDQualifier>
      </INSDFeature_quals>
     </INSDFeature>
     <INSDFeature>
      <INSDFeature_key>modified_base</INSDFeature_key>
      <INSDFeature_location>24</INSDFeature_location>
      <INSDFeature_quals>
       <INSDQualifier>
        <INSDQualifier_name>mod_base</INSDQualifier_name>
        <INSDQualifier_value>OTHER</INSDQualifier_value>
       </INSDQualifier>
       <INSDQualifier id="q979">
        <INSDQualifier_name>note</INSDQualifier_name>
        <INSDQualifier_value>2&apos;-O-methyl nucleotide</INSDQualifier_value>
        <NonEnglishQualifier_value>2&apos;-O-甲基核苷酸
</NonEnglishQualifier_value>
       </INSDQualifier>
      </INSDFeature_quals>
     </INSDFeature>
```

```
      <INSDFeature>
       <INSDFeature_key>modified_base</INSDFeature_key>
       <INSDFeature_location>25</INSDFeature_location>
       <INSDFeature_quals>
        <INSDQualifier>
         <INSDQualifier_name>mod_base</INSDQualifier_name>
         <INSDQualifier_value>OTHER</INSDQualifier_value>
        </INSDQualifier>
        <INSDQualifier id="q980">
         <INSDQualifier_name>note</INSDQualifier_name>
         <INSDQualifier_value>2&apos;-O-methyl nucleotide</INSDQualifier_value>
         <NonEnglishQualifier_value>2&apos;-O-甲基核苷酸
</NonEnglishQualifier_value>
        </INSDQualifier>
       </INSDFeature_quals>
      </INSDFeature>
      <INSDFeature>
       <INSDFeature_key>modified_base</INSDFeature_key>
       <INSDFeature_location>26</INSDFeature_location>
       <INSDFeature_quals>
        <INSDQualifier>
         <INSDQualifier_name>mod_base</INSDQualifier_name>
         <INSDQualifier_value>OTHER</INSDQualifier_value>
        </INSDQualifier>
        <INSDQualifier id="q981">
         <INSDQualifier_name>note</INSDQualifier_name>
         <INSDQualifier_value>2&apos;-O-methyl nucleotide</INSDQualifier_value>
         <NonEnglishQualifier_value>2&apos;-O-甲基核苷酸
</NonEnglishQualifier_value>
        </INSDQualifier>
       </INSDFeature_quals>
      </INSDFeature>
      <INSDFeature>
       <INSDFeature_key>modified_base</INSDFeature_key>
       <INSDFeature_location>27</INSDFeature_location>
       <INSDFeature_quals>
        <INSDQualifier>
         <INSDQualifier_name>mod_base</INSDQualifier_name>
         <INSDQualifier_value>OTHER</INSDQualifier_value>
```

```
      </INSDQualifier>
      <INSDQualifier id="q982">
       <INSDQualifier_name>note</INSDQualifier_name>
       <INSDQualifier_value>2&apos;-O-methyl nucleotide</INSDQualifier_value>
       <NonEnglishQualifier_value>2&apos;-O-甲基核苷酸
</NonEnglishQualifier_value>
      </INSDQualifier>
     </INSDFeature_quals>
    </INSDFeature>
    <INSDFeature>
     <INSDFeature_key>modified_base</INSDFeature_key>
     <INSDFeature_location>28</INSDFeature_location>
     <INSDFeature_quals>
      <INSDQualifier>
       <INSDQualifier_name>mod_base</INSDQualifier_name>
       <INSDQualifier_value>OTHER</INSDQualifier_value>
      </INSDQualifier>
      <INSDQualifier id="q983">
       <INSDQualifier_name>note</INSDQualifier_name>
       <INSDQualifier_value>2&apos;-aminodiethoxymethanol-Adenine-N-
acetylgalactosamine</INSDQualifier_value>
       <NonEnglishQualifier_value>2&apos;-胺基二乙氧基甲醇-腺嘌呤-N-乙醯基半乳糖
胺</NonEnglishQualifier_value>
      </INSDQualifier>
     </INSDFeature_quals>
    </INSDFeature>
    <INSDFeature>
     <INSDFeature_key>modified_base</INSDFeature_key>
     <INSDFeature_location>29</INSDFeature_location>
     <INSDFeature_quals>
      <INSDQualifier>
       <INSDQualifier_name>mod_base</INSDQualifier_name>
       <INSDQualifier_value>OTHER</INSDQualifier_value>
      </INSDQualifier>
      <INSDQualifier id="q984">
       <INSDQualifier_name>note</INSDQualifier_name>
       <INSDQualifier_value>2&apos;-aminodiethoxymethanol-Adenine-N-
acetylgalactosamine</INSDQualifier_value>
       <NonEnglishQualifier_value>2&apos;-胺基二乙氧基甲醇-腺嘌呤-N-乙醯基半乳糖
胺</NonEnglishQualifier_value>
```

```
      </INSDQualifier>
     </INSDFeature_quals>
    </INSDFeature>
    <INSDFeature>
     <INSDFeature_key>modified_base</INSDFeature_key>
     <INSDFeature_location>30</INSDFeature_location>
     <INSDFeature_quals>
      <INSDQualifier>
       <INSDQualifier_name>mod_base</INSDQualifier_name>
       <INSDQualifier_value>OTHER</INSDQualifier_value>
      </INSDQualifier>
      <INSDQualifier id="q985">
       <INSDQualifier_name>note</INSDQualifier_name>
       <INSDQualifier_value>2&apos;-aminodiethoxymethanol-Adenine-N-
acetylgalactosamine</INSDQualifier_value>
       <NonEnglishQualifier_value>2&apos;-胺基二乙氧基甲醇-腺嘌呤-N-乙醯基半乳糖
胺</NonEnglishQualifier_value>
      </INSDQualifier>
     </INSDFeature_quals>
    </INSDFeature>
    <INSDFeature>
     <INSDFeature_key>modified_base</INSDFeature_key>
     <INSDFeature_location>31</INSDFeature_location>
     <INSDFeature_quals>
      <INSDQualifier>
       <INSDQualifier_name>mod_base</INSDQualifier_name>
       <INSDQualifier_value>OTHER</INSDQualifier_value>
      </INSDQualifier>
      <INSDQualifier id="q986">
       <INSDQualifier_name>note</INSDQualifier_name>
       <INSDQualifier_value>2&apos;-O-methyl nucleotide</INSDQualifier_value>
       <NonEnglishQualifier_value>2&apos;-O-甲基核苷酸
</NonEnglishQualifier_value>
      </INSDQualifier>
     </INSDFeature_quals>
    </INSDFeature>
    <INSDFeature>
     <INSDFeature_key>modified_base</INSDFeature_key>
     <INSDFeature_location>32</INSDFeature_location>
```

```
      <INSDFeature_quals>
       <INSDQualifier>
        <INSDQualifier_name>mod_base</INSDQualifier_name>
        <INSDQualifier_value>OTHER</INSDQualifier_value>
       </INSDQualifier>
       <INSDQualifier id="q987">
        <INSDQualifier_name>note</INSDQualifier_name>
        <INSDQualifier_value>2&apos;-O-methyl nucleotide</INSDQualifier_value>
        <NonEnglishQualifier_value>2&apos;-O-甲基核苷酸
</NonEnglishQualifier_value>
       </INSDQualifier>
      </INSDFeature_quals>
     </INSDFeature>
     <INSDFeature>
      <INSDFeature_key>modified_base</INSDFeature_key>
      <INSDFeature_location>33</INSDFeature_location>
      <INSDFeature_quals>
       <INSDQualifier>
        <INSDQualifier_name>mod_base</INSDQualifier_name>
        <INSDQualifier_value>OTHER</INSDQualifier_value>
       </INSDQualifier>
       <INSDQualifier id="q988">
        <INSDQualifier_name>note</INSDQualifier_name>
        <INSDQualifier_value>2&apos;-O-methyl nucleotide</INSDQualifier_value>
        <NonEnglishQualifier_value>2&apos;-O-甲基核苷酸
</NonEnglishQualifier_value>
       </INSDQualifier>
      </INSDFeature_quals>
     </INSDFeature>
     <INSDFeature>
      <INSDFeature_key>modified_base</INSDFeature_key>
      <INSDFeature_location>34</INSDFeature_location>
      <INSDFeature_quals>
       <INSDQualifier>
        <INSDQualifier_name>mod_base</INSDQualifier_name>
        <INSDQualifier_value>OTHER</INSDQualifier_value>
       </INSDQualifier>
       <INSDQualifier id="q989">
        <INSDQualifier_name>note</INSDQualifier_name>
```

```
        <INSDQualifier_value>2&apos;-O-methyl nucleotide</INSDQualifier_value>
        <NonEnglishQualifier_value>2&apos;-O-甲基核苷酸
</NonEnglishQualifier_value>
      </INSDQualifier>
     </INSDFeature_quals>
    </INSDFeature>
    <INSDFeature>
     <INSDFeature_key>modified_base</INSDFeature_key>
     <INSDFeature_location>35</INSDFeature_location>
     <INSDFeature_quals>
      <INSDQualifier>
       <INSDQualifier_name>mod_base</INSDQualifier_name>
       <INSDQualifier_value>OTHER</INSDQualifier_value>
      </INSDQualifier>
      <INSDQualifier id="q990">
       <INSDQualifier_name>note</INSDQualifier_name>
       <INSDQualifier_value>2&apos;-O-methyl nucleotide</INSDQualifier_value>
       <NonEnglishQualifier_value>2&apos;-O-甲基核苷酸
</NonEnglishQualifier_value>
      </INSDQualifier>
     </INSDFeature_quals>
    </INSDFeature>
    <INSDFeature>
     <INSDFeature_key>modified_base</INSDFeature_key>
     <INSDFeature_location>36</INSDFeature_location>
     <INSDFeature_quals>
      <INSDQualifier>
       <INSDQualifier_name>mod_base</INSDQualifier_name>
       <INSDQualifier_value>OTHER</INSDQualifier_value>
      </INSDQualifier>
      <INSDQualifier id="q991">
       <INSDQualifier_name>note</INSDQualifier_name>
       <INSDQualifier_value>2&apos;-O-methyl nucleotide</INSDQualifier_value>
       <NonEnglishQualifier_value>2&apos;-O-甲基核苷酸
</NonEnglishQualifier_value>
      </INSDQualifier>
     </INSDFeature_quals>
    </INSDFeature>
   </INSDSeq_feature-table>
```

```
    <INSDSeq_sequence>gagagctggtccatcatgaagcagccgaaaggctgc</INSDSeq_sequence>
   </INSDSeq>
  </SequenceData>
  <SequenceData sequenceIDNumber="412">
   <INSDSeq>
    <INSDSeq_length>22</INSDSeq_length>
    <INSDSeq_moltype>RNA</INSDSeq_moltype>
    <INSDSeq_division>PAT</INSDSeq_division>
    <INSDSeq_feature-table>
     <INSDFeature>
      <INSDFeature_key>source</INSDFeature_key>
      <INSDFeature_location>1..22</INSDFeature_location>
      <INSDFeature_quals>
       <INSDQualifier>
        <INSDQualifier_name>mol_type</INSDQualifier_name>
        <INSDQualifier_value>other RNA</INSDQualifier_value>
       </INSDQualifier>
       <INSDQualifier id="q992">
        <INSDQualifier_name>organism</INSDQualifier_name>
        <INSDQualifier_value>synthetic construct</INSDQualifier_value>
        <NonEnglishQualifier_value>合成構築體</NonEnglishQualifier_value>
       </INSDQualifier>
      </INSDFeature_quals>
     </INSDFeature>
     <INSDFeature>
      <INSDFeature_key>modified_base</INSDFeature_key>
      <INSDFeature_location>1</INSDFeature_location>
      <INSDFeature_quals>
       <INSDQualifier>
        <INSDQualifier_name>mod_base</INSDQualifier_name>
        <INSDQualifier_value>OTHER</INSDQualifier_value>
       </INSDQualifier>
       <INSDQualifier id="q993">
        <INSDQualifier_name>note</INSDQualifier_name>
        <INSDQualifier_value>4&apos;-O-monomethylphosphonate-2&apos;-O-methyl-
modified nucleotide</INSDQualifier_value>
        <NonEnglishQualifier_value>4&apos;-O-單甲基膦酸酯-2&apos;-O-甲基修飾之核
苷酸</NonEnglishQualifier_value>
       </INSDQualifier>
```

```
      </INSDFeature_quals>
     </INSDFeature>
     <INSDFeature>
      <INSDFeature_key>modified_base</INSDFeature_key>
      <INSDFeature_location>2</INSDFeature_location>
      <INSDFeature_quals>
       <INSDQualifier>
        <INSDQualifier_name>mod_base</INSDQualifier_name>
        <INSDQualifier_value>OTHER</INSDQualifier_value>
       </INSDQualifier>
       <INSDQualifier id="q994">
        <INSDQualifier_name>note</INSDQualifier_name>
        <INSDQualifier_value>2&apos;-fluoro nucleotide
phosphorothioate</INSDQualifier_value>
        <NonEnglishQualifier_value>2&apos;-氟核苷酸硫代磷酸酯
</NonEnglishQualifier_value>
       </INSDQualifier>
      </INSDFeature_quals>
     </INSDFeature>
     <INSDFeature>
      <INSDFeature_key>modified_base</INSDFeature_key>
      <INSDFeature_location>3</INSDFeature_location>
      <INSDFeature_quals>
       <INSDQualifier>
        <INSDQualifier_name>mod_base</INSDQualifier_name>
        <INSDQualifier_value>OTHER</INSDQualifier_value>
       </INSDQualifier>
       <INSDQualifier id="q995">
        <INSDQualifier_name>note</INSDQualifier_name>
        <INSDQualifier_value>2&apos;-fluoro nucleotide
phosphorothioate</INSDQualifier_value>
        <NonEnglishQualifier_value>2&apos;-氟核苷酸硫代磷酸酯
</NonEnglishQualifier_value>
       </INSDQualifier>
      </INSDFeature_quals>
     </INSDFeature>
     <INSDFeature>
      <INSDFeature_key>modified_base</INSDFeature_key>
      <INSDFeature_location>4</INSDFeature_location>
```

```
      <INSDFeature_quals>
       <INSDQualifier>
        <INSDQualifier_name>mod_base</INSDQualifier_name>
        <INSDQualifier_value>OTHER</INSDQualifier_value>
       </INSDQualifier>
       <INSDQualifier id="q996">
        <INSDQualifier_name>note</INSDQualifier_name>
        <INSDQualifier_value>2&apos;-fluoro nucleotide</INSDQualifier_value>
        <NonEnglishQualifier_value>2&apos;-氟核苷酸</NonEnglishQualifier_value>
       </INSDQualifier>
      </INSDFeature_quals>
     </INSDFeature>
     <INSDFeature>
      <INSDFeature_key>modified_base</INSDFeature_key>
      <INSDFeature_location>5</INSDFeature_location>
      <INSDFeature_quals>
       <INSDQualifier>
        <INSDQualifier_name>mod_base</INSDQualifier_name>
        <INSDQualifier_value>OTHER</INSDQualifier_value>
       </INSDQualifier>
       <INSDQualifier id="q997">
        <INSDQualifier_name>note</INSDQualifier_name>
        <INSDQualifier_value>2&apos;-fluoro nucleotide</INSDQualifier_value>
        <NonEnglishQualifier_value>2&apos;-氟核苷酸</NonEnglishQualifier_value>
       </INSDQualifier>
      </INSDFeature_quals>
     </INSDFeature>
     <INSDFeature>
      <INSDFeature_key>modified_base</INSDFeature_key>
      <INSDFeature_location>6</INSDFeature_location>
      <INSDFeature_quals>
       <INSDQualifier>
        <INSDQualifier_name>mod_base</INSDQualifier_name>
        <INSDQualifier_value>OTHER</INSDQualifier_value>
       </INSDQualifier>
       <INSDQualifier id="q998">
        <INSDQualifier_name>note</INSDQualifier_name>
        <INSDQualifier_value>2&apos;-O-methyl nucleotide</INSDQualifier_value>
        <NonEnglishQualifier_value>2&apos;-O-甲基核苷酸
</NonEnglishQualifier_value>
```

```
      </INSDQualifier>
     </INSDFeature_quals>
    </INSDFeature>
    <INSDFeature>
     <INSDFeature_key>modified_base</INSDFeature_key>
     <INSDFeature_location>7</INSDFeature_location>
     <INSDFeature_quals>
      <INSDQualifier>
       <INSDQualifier_name>mod_base</INSDQualifier_name>
       <INSDQualifier_value>OTHER</INSDQualifier_value>
      </INSDQualifier>
      <INSDQualifier id="q999">
       <INSDQualifier_name>note</INSDQualifier_name>
       <INSDQualifier_value>2&apos;-fluoro nucleotide</INSDQualifier_value>
       <NonEnglishQualifier_value>2&apos;-氟核苷酸</NonEnglishQualifier_value>
      </INSDQualifier>
     </INSDFeature_quals>
    </INSDFeature>
    <INSDFeature>
     <INSDFeature_key>modified_base</INSDFeature_key>
     <INSDFeature_location>8</INSDFeature_location>
     <INSDFeature_quals>
      <INSDQualifier>
       <INSDQualifier_name>mod_base</INSDQualifier_name>
       <INSDQualifier_value>OTHER</INSDQualifier_value>
      </INSDQualifier>
      <INSDQualifier id="q1000">
       <INSDQualifier_name>note</INSDQualifier_name>
       <INSDQualifier_value>2&apos;-O-methyl nucleotide</INSDQualifier_value>
       <NonEnglishQualifier_value>2&apos;-O-甲基核苷酸
</NonEnglishQualifier_value>
      </INSDQualifier>
     </INSDFeature_quals>
    </INSDFeature>
    <INSDFeature>
     <INSDFeature_key>modified_base</INSDFeature_key>
     <INSDFeature_location>9</INSDFeature_location>
     <INSDFeature_quals>
      <INSDQualifier>
```

```
        <INSDQualifier_name>mod_base</INSDQualifier_name>
        <INSDQualifier_value>OTHER</INSDQualifier_value>
       </INSDQualifier>
       <INSDQualifier id="q1001">
        <INSDQualifier_name>note</INSDQualifier_name>
        <INSDQualifier_value>2&apos;-O-methyl nucleotide</INSDQualifier_value>
        <NonEnglishQualifier_value>2&apos;-O-甲基核苷酸
</NonEnglishQualifier_value>
      </INSDQualifier>
     </INSDFeature_quals>
    </INSDFeature>
    <INSDFeature>
     <INSDFeature_key>modified_base</INSDFeature_key>
     <INSDFeature_location>10</INSDFeature_location>
     <INSDFeature_quals>
      <INSDQualifier>
       <INSDQualifier_name>mod_base</INSDQualifier_name>
       <INSDQualifier_value>OTHER</INSDQualifier_value>
      </INSDQualifier>
      <INSDQualifier id="q1002">
       <INSDQualifier_name>note</INSDQualifier_name>
       <INSDQualifier_value>2&apos;-fluoro nucleotide</INSDQualifier_value>
       <NonEnglishQualifier_value>2&apos;-氟核苷酸</NonEnglishQualifier_value>
      </INSDQualifier>
     </INSDFeature_quals>
    </INSDFeature>
    <INSDFeature>
     <INSDFeature_key>modified_base</INSDFeature_key>
     <INSDFeature_location>11</INSDFeature_location>
     <INSDFeature_quals>
      <INSDQualifier>
       <INSDQualifier_name>mod_base</INSDQualifier_name>
       <INSDQualifier_value>OTHER</INSDQualifier_value>
      </INSDQualifier>
      <INSDQualifier id="q1003">
       <INSDQualifier_name>note</INSDQualifier_name>
       <INSDQualifier_value>2&apos;-O-methyl nucleotide</INSDQualifier_value>
       <NonEnglishQualifier_value>2&apos;-O-甲基核苷酸
</NonEnglishQualifier_value>
```

```
      </INSDQualifier>
     </INSDFeature_quals>
    </INSDFeature>
    <INSDFeature>
     <INSDFeature_key>modified_base</INSDFeature_key>
     <INSDFeature_location>12</INSDFeature_location>
     <INSDFeature_quals>
      <INSDQualifier>
       <INSDQualifier_name>mod_base</INSDQualifier_name>
       <INSDQualifier_value>OTHER</INSDQualifier_value>
      </INSDQualifier>
      <INSDQualifier id="q1004">
       <INSDQualifier_name>note</INSDQualifier_name>
       <INSDQualifier_value>2&apos;-O-methyl nucleotide</INSDQualifier_value>
       <NonEnglishQualifier_value>2&apos;-O-甲基核苷酸
</NonEnglishQualifier_value>
      </INSDQualifier>
     </INSDFeature_quals>
    </INSDFeature>
    <INSDFeature>
     <INSDFeature_key>modified_base</INSDFeature_key>
     <INSDFeature_location>13</INSDFeature_location>
     <INSDFeature_quals>
      <INSDQualifier>
       <INSDQualifier_name>mod_base</INSDQualifier_name>
       <INSDQualifier_value>OTHER</INSDQualifier_value>
      </INSDQualifier>
      <INSDQualifier id="q1005">
       <INSDQualifier_name>note</INSDQualifier_name>
       <INSDQualifier_value>2&apos;-O-methyl nucleotide</INSDQualifier_value>
       <NonEnglishQualifier_value>2&apos;-O-甲基核苷酸
</NonEnglishQualifier_value>
      </INSDQualifier>
     </INSDFeature_quals>
    </INSDFeature>
    <INSDFeature>
     <INSDFeature_key>modified_base</INSDFeature_key>
     <INSDFeature_location>14</INSDFeature_location>
     <INSDFeature_quals>
```

```
        <INSDQualifier>
         <INSDQualifier_name>mod_base</INSDQualifier_name>
         <INSDQualifier_value>OTHER</INSDQualifier_value>
        </INSDQualifier>
        <INSDQualifier id="q1006">
         <INSDQualifier_name>note</INSDQualifier_name>
         <INSDQualifier_value>2&apos;-fluoro nucleotide</INSDQualifier_value>
         <NonEnglishQualifier_value>2&apos;-氟核苷酸</NonEnglishQualifier_value>
        </INSDQualifier>
       </INSDFeature_quals>
      </INSDFeature>
      <INSDFeature>
       <INSDFeature_key>modified_base</INSDFeature_key>
       <INSDFeature_location>15</INSDFeature_location>
       <INSDFeature_quals>
        <INSDQualifier>
         <INSDQualifier_name>mod_base</INSDQualifier_name>
         <INSDQualifier_value>OTHER</INSDQualifier_value>
        </INSDQualifier>
        <INSDQualifier id="q1007">
         <INSDQualifier_name>note</INSDQualifier_name>
         <INSDQualifier_value>2&apos;-O-methyl nucleotide</INSDQualifier_value>
         <NonEnglishQualifier_value>2&apos;-O-甲基核苷酸
</NonEnglishQualifier_value>
        </INSDQualifier>
       </INSDFeature_quals>
      </INSDFeature>
      <INSDFeature>
       <INSDFeature_key>modified_base</INSDFeature_key>
       <INSDFeature_location>16</INSDFeature_location>
       <INSDFeature_quals>
        <INSDQualifier>
         <INSDQualifier_name>mod_base</INSDQualifier_name>
         <INSDQualifier_value>OTHER</INSDQualifier_value>
        </INSDQualifier>
        <INSDQualifier id="q1008">
         <INSDQualifier_name>note</INSDQualifier_name>
         <INSDQualifier_value>2&apos;-O-methyl nucleotide</INSDQualifier_value>
         <NonEnglishQualifier_value>2&apos;-O-甲基核苷酸
</NonEnglishQualifier_value>
```

```
      </INSDQualifier>
     </INSDFeature_quals>
    </INSDFeature>
    <INSDFeature>
     <INSDFeature_key>modified_base</INSDFeature_key>
     <INSDFeature_location>17</INSDFeature_location>
     <INSDFeature_quals>
      <INSDQualifier>
       <INSDQualifier_name>mod_base</INSDQualifier_name>
       <INSDQualifier_value>OTHER</INSDQualifier_value>
      </INSDQualifier>
      <INSDQualifier id="q1009">
       <INSDQualifier_name>note</INSDQualifier_name>
       <INSDQualifier_value>2&apos;-O-methyl nucleotide</INSDQualifier_value>
       <NonEnglishQualifier_value>2&apos;-O-甲基核苷酸
</NonEnglishQualifier_value>
      </INSDQualifier>
     </INSDFeature_quals>
    </INSDFeature>
    <INSDFeature>
     <INSDFeature_key>modified_base</INSDFeature_key>
     <INSDFeature_location>18</INSDFeature_location>
     <INSDFeature_quals>
      <INSDQualifier>
       <INSDQualifier_name>mod_base</INSDQualifier_name>
       <INSDQualifier_value>OTHER</INSDQualifier_value>
      </INSDQualifier>
      <INSDQualifier id="q1010">
       <INSDQualifier_name>note</INSDQualifier_name>
       <INSDQualifier_value>2&apos;-O-methyl nucleotide</INSDQualifier_value>
       <NonEnglishQualifier_value>2&apos;-O-甲基核苷酸
</NonEnglishQualifier_value>
      </INSDQualifier>
     </INSDFeature_quals>
    </INSDFeature>
    <INSDFeature>
     <INSDFeature_key>modified_base</INSDFeature_key>
     <INSDFeature_location>19</INSDFeature_location>
     <INSDFeature_quals>
```

```
        <INSDQualifier>
         <INSDQualifier_name>mod_base</INSDQualifier_name>
         <INSDQualifier_value>OTHER</INSDQualifier_value>
        </INSDQualifier>
        <INSDQualifier id="q1011">
         <INSDQualifier_name>note</INSDQualifier_name>
         <INSDQualifier_value>2&apos;-O-methyl nucleotide</INSDQualifier_value>
         <NonEnglishQualifier_value>2&apos;-O-甲基核苷酸
</NonEnglishQualifier_value>
        </INSDQualifier>
       </INSDFeature_quals>
      </INSDFeature>
      <INSDFeature>
       <INSDFeature_key>modified_base</INSDFeature_key>
       <INSDFeature_location>20</INSDFeature_location>
       <INSDFeature_quals>
        <INSDQualifier>
         <INSDQualifier_name>mod_base</INSDQualifier_name>
         <INSDQualifier_value>OTHER</INSDQualifier_value>
        </INSDQualifier>
        <INSDQualifier id="q1012">
         <INSDQualifier_name>note</INSDQualifier_name>
         <INSDQualifier_value>2&apos;-O-methyl nucleotide
phosphorothioate</INSDQualifier_value>
         <NonEnglishQualifier_value>2&apos;-O-甲基核苷酸硫代磷酸酯
</NonEnglishQualifier_value>
        </INSDQualifier>
       </INSDFeature_quals>
      </INSDFeature>
      <INSDFeature>
       <INSDFeature_key>modified_base</INSDFeature_key>
       <INSDFeature_location>21</INSDFeature_location>
       <INSDFeature_quals>
        <INSDQualifier>
         <INSDQualifier_name>mod_base</INSDQualifier_name>
         <INSDQualifier_value>OTHER</INSDQualifier_value>
        </INSDQualifier>
        <INSDQualifier id="q1013">
         <INSDQualifier_name>note</INSDQualifier_name>
```

```
        <INSDQualifier_value>2&apos;-O-methyl nucleotide
phosphorothioate</INSDQualifier_value>
        <NonEnglishQualifier_value>2&apos;-O-甲基核苷酸硫代磷酸酯
</NonEnglishQualifier_value>
       </INSDQualifier>
      </INSDFeature_quals>
     </INSDFeature>
     <INSDFeature>
      <INSDFeature_key>modified_base</INSDFeature_key>
      <INSDFeature_location>22</INSDFeature_location>
      <INSDFeature_quals>
       <INSDQualifier>
        <INSDQualifier_name>mod_base</INSDQualifier_name>
        <INSDQualifier_value>OTHER</INSDQualifier_value>
       </INSDQualifier>
       <INSDQualifier id="q1014">
        <INSDQualifier_name>note</INSDQualifier_name>
        <INSDQualifier_value>2&apos;-O-methyl nucleotide</INSDQualifier_value>
        <NonEnglishQualifier_value>2&apos;-O-甲基核苷酸
</NonEnglishQualifier_value>
       </INSDQualifier>
      </INSDFeature_quals>
     </INSDFeature>
    </INSDSeq_feature-table>
    <INSDSeq_sequence>ttcatgatggaccagctctcgg</INSDSeq_sequence>
   </INSDSeq>
  </SequenceData>
  <SequenceData sequenceIDNumber="413">
   <INSDSeq>
    <INSDSeq_length>36</INSDSeq_length>
    <INSDSeq_moltype>RNA</INSDSeq_moltype>
    <INSDSeq_division>PAT</INSDSeq_division>
    <INSDSeq_feature-table>
     <INSDFeature>
      <INSDFeature_key>source</INSDFeature_key>
      <INSDFeature_location>1..36</INSDFeature_location>
      <INSDFeature_quals>
       <INSDQualifier>
        <INSDQualifier_name>mol_type</INSDQualifier_name>
```

```
        <INSDQualifier_value>other RNA</INSDQualifier_value>
       </INSDQualifier>
       <INSDQualifier id="q1015">
        <INSDQualifier_name>organism</INSDQualifier_name>
        <INSDQualifier_value>synthetic construct</INSDQualifier_value>
        <NonEnglishQualifier_value>合成構築體</NonEnglishQualifier_value>
       </INSDQualifier>
      </INSDFeature_quals>
     </INSDFeature>
     <INSDFeature>
      <INSDFeature_key>modified_base</INSDFeature_key>
      <INSDFeature_location>1</INSDFeature_location>
      <INSDFeature_quals>
       <INSDQualifier>
        <INSDQualifier_name>mod_base</INSDQualifier_name>
        <INSDQualifier_value>OTHER</INSDQualifier_value>
       </INSDQualifier>
       <INSDQualifier id="q1016">
        <INSDQualifier_name>note</INSDQualifier_name>
        <INSDQualifier_value>2&apos;-O-methyl nucleotide
phosphorothioate</INSDQualifier_value>
        <NonEnglishQualifier_value>2&apos;-O-甲基核苷酸硫代磷酸酯
</NonEnglishQualifier_value>
       </INSDQualifier>
      </INSDFeature_quals>
     </INSDFeature>
     <INSDFeature>
      <INSDFeature_key>modified_base</INSDFeature_key>
      <INSDFeature_location>2</INSDFeature_location>
      <INSDFeature_quals>
       <INSDQualifier>
        <INSDQualifier_name>mod_base</INSDQualifier_name>
        <INSDQualifier_value>OTHER</INSDQualifier_value>
       </INSDQualifier>
       <INSDQualifier id="q1017">
        <INSDQualifier_name>note</INSDQualifier_name>
        <INSDQualifier_value>2&apos;-O-methyl nucleotide</INSDQualifier_value>
        <NonEnglishQualifier_value>2&apos;-O-甲基核苷酸
</NonEnglishQualifier_value>
```

```
      </INSDQualifier>
     </INSDFeature_quals>
    </INSDFeature>
    <INSDFeature>
     <INSDFeature_key>modified_base</INSDFeature_key>
     <INSDFeature_location>3</INSDFeature_location>
     <INSDFeature_quals>
      <INSDQualifier>
       <INSDQualifier_name>mod_base</INSDQualifier_name>
       <INSDQualifier_value>OTHER</INSDQualifier_value>
      </INSDQualifier>
      <INSDQualifier id="q1018">
       <INSDQualifier_name>note</INSDQualifier_name>
       <INSDQualifier_value>2&apos;-O-methyl nucleotide</INSDQualifier_value>
       <NonEnglishQualifier_value>2&apos;-O-甲基核苷酸
</NonEnglishQualifier_value>
      </INSDQualifier>
     </INSDFeature_quals>
    </INSDFeature>
    <INSDFeature>
     <INSDFeature_key>modified_base</INSDFeature_key>
     <INSDFeature_location>4</INSDFeature_location>
     <INSDFeature_quals>
      <INSDQualifier>
       <INSDQualifier_name>mod_base</INSDQualifier_name>
       <INSDQualifier_value>OTHER</INSDQualifier_value>
      </INSDQualifier>
      <INSDQualifier id="q1019">
       <INSDQualifier_name>note</INSDQualifier_name>
       <INSDQualifier_value>2&apos;-O-methyl nucleotide</INSDQualifier_value>
       <NonEnglishQualifier_value>2&apos;-O-甲基核苷酸
</NonEnglishQualifier_value>
      </INSDQualifier>
     </INSDFeature_quals>
    </INSDFeature>
    <INSDFeature>
     <INSDFeature_key>modified_base</INSDFeature_key>
     <INSDFeature_location>5</INSDFeature_location>
     <INSDFeature_quals>
```

```
        <INSDQualifier>
         <INSDQualifier_name>mod_base</INSDQualifier_name>
         <INSDQualifier_value>OTHER</INSDQualifier_value>
        </INSDQualifier>
        <INSDQualifier id="q1020">
         <INSDQualifier_name>note</INSDQualifier_name>
         <INSDQualifier_value>2&apos;-O-methyl nucleotide</INSDQualifier_value>
         <NonEnglishQualifier_value>2&apos;-O-甲基核苷酸
</NonEnglishQualifier_value>
        </INSDQualifier>
       </INSDFeature_quals>
      </INSDFeature>
      <INSDFeature>
       <INSDFeature_key>modified_base</INSDFeature_key>
       <INSDFeature_location>6</INSDFeature_location>
       <INSDFeature_quals>
        <INSDQualifier>
         <INSDQualifier_name>mod_base</INSDQualifier_name>
         <INSDQualifier_value>OTHER</INSDQualifier_value>
        </INSDQualifier>
        <INSDQualifier id="q1021">
         <INSDQualifier_name>note</INSDQualifier_name>
         <INSDQualifier_value>2&apos;-O-methyl nucleotide</INSDQualifier_value>
         <NonEnglishQualifier_value>2&apos;-O-甲基核苷酸
</NonEnglishQualifier_value>
        </INSDQualifier>
       </INSDFeature_quals>
      </INSDFeature>
      <INSDFeature>
       <INSDFeature_key>modified_base</INSDFeature_key>
       <INSDFeature_location>7</INSDFeature_location>
       <INSDFeature_quals>
        <INSDQualifier>
         <INSDQualifier_name>mod_base</INSDQualifier_name>
         <INSDQualifier_value>OTHER</INSDQualifier_value>
        </INSDQualifier>
        <INSDQualifier id="q1022">
         <INSDQualifier_name>note</INSDQualifier_name>
         <INSDQualifier_value>2&apos;-O-methyl nucleotide</INSDQualifier_value>
```

```
        <NonEnglishQualifier_value>2&apos;-O-甲基核苷酸
</NonEnglishQualifier_value>
       </INSDQualifier>
      </INSDFeature_quals>
     </INSDFeature>
     <INSDFeature>
      <INSDFeature_key>modified_base</INSDFeature_key>
      <INSDFeature_location>8</INSDFeature_location>
      <INSDFeature_quals>
       <INSDQualifier>
        <INSDQualifier_name>mod_base</INSDQualifier_name>
        <INSDQualifier_value>OTHER</INSDQualifier_value>
       </INSDQualifier>
       <INSDQualifier id="q1023">
        <INSDQualifier_name>note</INSDQualifier_name>
        <INSDQualifier_value>2&apos;-fluoro nucleotide</INSDQualifier_value>
        <NonEnglishQualifier_value>2&apos;-氟核苷酸</NonEnglishQualifier_value>
       </INSDQualifier>
      </INSDFeature_quals>
     </INSDFeature>
     <INSDFeature>
      <INSDFeature_key>modified_base</INSDFeature_key>
      <INSDFeature_location>9</INSDFeature_location>
      <INSDFeature_quals>
       <INSDQualifier>
        <INSDQualifier_name>mod_base</INSDQualifier_name>
        <INSDQualifier_value>OTHER</INSDQualifier_value>
       </INSDQualifier>
       <INSDQualifier id="q1024">
        <INSDQualifier_name>note</INSDQualifier_name>
        <INSDQualifier_value>2&apos;-fluoro nucleotide</INSDQualifier_value>
        <NonEnglishQualifier_value>2&apos;-氟核苷酸</NonEnglishQualifier_value>
       </INSDQualifier>
      </INSDFeature_quals>
     </INSDFeature>
     <INSDFeature>
      <INSDFeature_key>modified_base</INSDFeature_key>
      <INSDFeature_location>10</INSDFeature_location>
      <INSDFeature_quals>
```

```
      <INSDQualifier>
       <INSDQualifier_name>mod_base</INSDQualifier_name>
       <INSDQualifier_value>OTHER</INSDQualifier_value>
      </INSDQualifier>
      <INSDQualifier id="q1025">
       <INSDQualifier_name>note</INSDQualifier_name>
       <INSDQualifier_value>2&apos;-fluoro nucleotide</INSDQualifier_value>
       <NonEnglishQualifier_value>2&apos;-氟核苷酸</NonEnglishQualifier_value>
      </INSDQualifier>
     </INSDFeature_quals>
    </INSDFeature>
    <INSDFeature>
     <INSDFeature_key>modified_base</INSDFeature_key>
     <INSDFeature_location>11</INSDFeature_location>
     <INSDFeature_quals>
      <INSDQualifier>
       <INSDQualifier_name>mod_base</INSDQualifier_name>
       <INSDQualifier_value>OTHER</INSDQualifier_value>
      </INSDQualifier>
      <INSDQualifier id="q1026">
       <INSDQualifier_name>note</INSDQualifier_name>
       <INSDQualifier_value>2&apos;-fluoro nucleotide</INSDQualifier_value>
       <NonEnglishQualifier_value>2&apos;-氟核苷酸</NonEnglishQualifier_value>
      </INSDQualifier>
     </INSDFeature_quals>
    </INSDFeature>
    <INSDFeature>
     <INSDFeature_key>modified_base</INSDFeature_key>
     <INSDFeature_location>12</INSDFeature_location>
     <INSDFeature_quals>
      <INSDQualifier>
       <INSDQualifier_name>mod_base</INSDQualifier_name>
       <INSDQualifier_value>OTHER</INSDQualifier_value>
      </INSDQualifier>
      <INSDQualifier id="q1027">
       <INSDQualifier_name>note</INSDQualifier_name>
       <INSDQualifier_value>2&apos;-O-methyl nucleotide</INSDQualifier_value>
       <NonEnglishQualifier_value>2&apos;-O-甲基核苷酸
</NonEnglishQualifier_value>
```

```
      </INSDQualifier>
     </INSDFeature_quals>
    </INSDFeature>
    <INSDFeature>
     <INSDFeature_key>modified_base</INSDFeature_key>
     <INSDFeature_location>13</INSDFeature_location>
     <INSDFeature_quals>
      <INSDQualifier>
       <INSDQualifier_name>mod_base</INSDQualifier_name>
       <INSDQualifier_value>OTHER</INSDQualifier_value>
      </INSDQualifier>
      <INSDQualifier id="q1028">
       <INSDQualifier_name>note</INSDQualifier_name>
       <INSDQualifier_value>2&apos;-O-methyl nucleotide</INSDQualifier_value>
       <NonEnglishQualifier_value>2&apos;-O-甲基核苷酸
</NonEnglishQualifier_value>
      </INSDQualifier>
     </INSDFeature_quals>
    </INSDFeature>
    <INSDFeature>
     <INSDFeature_key>modified_base</INSDFeature_key>
     <INSDFeature_location>14</INSDFeature_location>
     <INSDFeature_quals>
      <INSDQualifier>
       <INSDQualifier_name>mod_base</INSDQualifier_name>
       <INSDQualifier_value>OTHER</INSDQualifier_value>
      </INSDQualifier>
      <INSDQualifier id="q1029">
       <INSDQualifier_name>note</INSDQualifier_name>
       <INSDQualifier_value>2&apos;-O-methyl nucleotide</INSDQualifier_value>
       <NonEnglishQualifier_value>2&apos;-O-甲基核苷酸
</NonEnglishQualifier_value>
      </INSDQualifier>
     </INSDFeature_quals>
    </INSDFeature>
    <INSDFeature>
     <INSDFeature_key>modified_base</INSDFeature_key>
     <INSDFeature_location>15</INSDFeature_location>
     <INSDFeature_quals>
```

```
        <INSDQualifier>
         <INSDQualifier_name>mod_base</INSDQualifier_name>
         <INSDQualifier_value>OTHER</INSDQualifier_value>
        </INSDQualifier>
        <INSDQualifier id="q1030">
         <INSDQualifier_name>note</INSDQualifier_name>
         <INSDQualifier_value>2&apos;-O-methyl nucleotide</INSDQualifier_value>
         <NonEnglishQualifier_value>2&apos;-O-甲基核苷酸
</NonEnglishQualifier_value>
        </INSDQualifier>
       </INSDFeature_quals>
      </INSDFeature>
      <INSDFeature>
       <INSDFeature_key>modified_base</INSDFeature_key>
       <INSDFeature_location>16</INSDFeature_location>
       <INSDFeature_quals>
        <INSDQualifier>
         <INSDQualifier_name>mod_base</INSDQualifier_name>
         <INSDQualifier_value>OTHER</INSDQualifier_value>
        </INSDQualifier>
        <INSDQualifier id="q1031">
         <INSDQualifier_name>note</INSDQualifier_name>
         <INSDQualifier_value>2&apos;-O-methyl nucleotide</INSDQualifier_value>
         <NonEnglishQualifier_value>2&apos;-O-甲基核苷酸
</NonEnglishQualifier_value>
        </INSDQualifier>
       </INSDFeature_quals>
      </INSDFeature>
      <INSDFeature>
       <INSDFeature_key>modified_base</INSDFeature_key>
       <INSDFeature_location>17</INSDFeature_location>
       <INSDFeature_quals>
        <INSDQualifier>
         <INSDQualifier_name>mod_base</INSDQualifier_name>
         <INSDQualifier_value>OTHER</INSDQualifier_value>
        </INSDQualifier>
        <INSDQualifier id="q1032">
         <INSDQualifier_name>note</INSDQualifier_name>
         <INSDQualifier_value>2&apos;-O-methyl nucleotide</INSDQualifier_value>
```

```
        <NonEnglishQualifier_value>2&amp;apos;-O-甲基核苷酸
</NonEnglishQualifier_value>
       </INSDQualifier>
      </INSDFeature_quals>
     </INSDFeature>
     <INSDFeature>
      <INSDFeature_key>modified_base</INSDFeature_key>
      <INSDFeature_location>18</INSDFeature_location>
      <INSDFeature_quals>
       <INSDQualifier>
        <INSDQualifier_name>mod_base</INSDQualifier_name>
        <INSDQualifier_value>OTHER</INSDQualifier_value>
       </INSDQualifier>
       <INSDQualifier id="q1033">
        <INSDQualifier_name>note</INSDQualifier_name>
        <INSDQualifier_value>2&apos;-O-methyl nucleotide</INSDQualifier_value>
        <NonEnglishQualifier_value>2&apos;-O-甲基核苷酸
</NonEnglishQualifier_value>
       </INSDQualifier>
      </INSDFeature_quals>
     </INSDFeature>
     <INSDFeature>
      <INSDFeature_key>modified_base</INSDFeature_key>
      <INSDFeature_location>19</INSDFeature_location>
      <INSDFeature_quals>
       <INSDQualifier>
        <INSDQualifier_name>mod_base</INSDQualifier_name>
        <INSDQualifier_value>OTHER</INSDQualifier_value>
       </INSDQualifier>
       <INSDQualifier id="q1034">
        <INSDQualifier_name>note</INSDQualifier_name>
        <INSDQualifier_value>2&apos;-O-methyl nucleotide</INSDQualifier_value>
        <NonEnglishQualifier_value>2&apos;-O-甲基核苷酸
</NonEnglishQualifier_value>
       </INSDQualifier>
      </INSDFeature_quals>
     </INSDFeature>
     <INSDFeature>
      <INSDFeature_key>modified_base</INSDFeature_key>
```

```
      <INSDFeature_location>20</INSDFeature_location>
      <INSDFeature_quals>
       <INSDQualifier>
        <INSDQualifier_name>mod_base</INSDQualifier_name>
        <INSDQualifier_value>OTHER</INSDQualifier_value>
       </INSDQualifier>
       <INSDQualifier id="q1035">
        <INSDQualifier_name>note</INSDQualifier_name>
        <INSDQualifier_value>2&apos;-O-methyl nucleotide</INSDQualifier_value>
        <NonEnglishQualifier_value>2&apos;-O-甲基核苷酸
</NonEnglishQualifier_value>
       </INSDQualifier>
      </INSDFeature_quals>
     </INSDFeature>
     <INSDFeature>
      <INSDFeature_key>modified_base</INSDFeature_key>
      <INSDFeature_location>21</INSDFeature_location>
      <INSDFeature_quals>
       <INSDQualifier>
        <INSDQualifier_name>mod_base</INSDQualifier_name>
        <INSDQualifier_value>OTHER</INSDQualifier_value>
       </INSDQualifier>
       <INSDQualifier id="q1036">
        <INSDQualifier_name>note</INSDQualifier_name>
        <INSDQualifier_value>2&apos;-O-methyl nucleotide</INSDQualifier_value>
        <NonEnglishQualifier_value>2&apos;-O-甲基核苷酸
</NonEnglishQualifier_value>
       </INSDQualifier>
      </INSDFeature_quals>
     </INSDFeature>
     <INSDFeature>
      <INSDFeature_key>modified_base</INSDFeature_key>
      <INSDFeature_location>22</INSDFeature_location>
      <INSDFeature_quals>
       <INSDQualifier>
        <INSDQualifier_name>mod_base</INSDQualifier_name>
        <INSDQualifier_value>OTHER</INSDQualifier_value>
       </INSDQualifier>
       <INSDQualifier id="q1037">
```

```
        <INSDQualifier_name>note</INSDQualifier_name>
        <INSDQualifier_value>2&apos;-O-methyl nucleotide</INSDQualifier_value>
        <NonEnglishQualifier_value>2&apos;-O-甲基核苷酸
</NonEnglishQualifier_value>
       </INSDQualifier>
      </INSDFeature_quals>
     </INSDFeature>
     <INSDFeature>
      <INSDFeature_key>modified_base</INSDFeature_key>
      <INSDFeature_location>23</INSDFeature_location>
      <INSDFeature_quals>
       <INSDQualifier>
        <INSDQualifier_name>mod_base</INSDQualifier_name>
        <INSDQualifier_value>OTHER</INSDQualifier_value>
       </INSDQualifier>
       <INSDQualifier id="q1038">
        <INSDQualifier_name>note</INSDQualifier_name>
        <INSDQualifier_value>2&apos;-O-methyl nucleotide</INSDQualifier_value>
        <NonEnglishQualifier_value>2&apos;-O-甲基核苷酸
</NonEnglishQualifier_value>
       </INSDQualifier>
      </INSDFeature_quals>
     </INSDFeature>
     <INSDFeature>
      <INSDFeature_key>modified_base</INSDFeature_key>
      <INSDFeature_location>24</INSDFeature_location>
      <INSDFeature_quals>
       <INSDQualifier>
        <INSDQualifier_name>mod_base</INSDQualifier_name>
        <INSDQualifier_value>OTHER</INSDQualifier_value>
       </INSDQualifier>
       <INSDQualifier id="q1039">
        <INSDQualifier_name>note</INSDQualifier_name>
        <INSDQualifier_value>2&apos;-O-methyl nucleotide</INSDQualifier_value>
        <NonEnglishQualifier_value>2&apos;-O-甲基核苷酸
</NonEnglishQualifier_value>
       </INSDQualifier>
      </INSDFeature_quals>
     </INSDFeature>
```

```
      <INSDFeature>
       <INSDFeature_key>modified_base</INSDFeature_key>
       <INSDFeature_location>25</INSDFeature_location>
       <INSDFeature_quals>
        <INSDQualifier>
         <INSDQualifier_name>mod_base</INSDQualifier_name>
         <INSDQualifier_value>OTHER</INSDQualifier_value>
        </INSDQualifier>
        <INSDQualifier id="q1040">
         <INSDQualifier_name>note</INSDQualifier_name>
         <INSDQualifier_value>2&apos;-O-methyl nucleotide</INSDQualifier_value>
         <NonEnglishQualifier_value>2&apos;-O-甲基核苷酸
</NonEnglishQualifier_value>
        </INSDQualifier>
       </INSDFeature_quals>
      </INSDFeature>
      <INSDFeature>
       <INSDFeature_key>modified_base</INSDFeature_key>
       <INSDFeature_location>26</INSDFeature_location>
       <INSDFeature_quals>
        <INSDQualifier>
         <INSDQualifier_name>mod_base</INSDQualifier_name>
         <INSDQualifier_value>OTHER</INSDQualifier_value>
        </INSDQualifier>
        <INSDQualifier id="q1041">
         <INSDQualifier_name>note</INSDQualifier_name>
         <INSDQualifier_value>2&apos;-O-methyl nucleotide</INSDQualifier_value>
         <NonEnglishQualifier_value>2&apos;-O-甲基核苷酸
</NonEnglishQualifier_value>
        </INSDQualifier>
       </INSDFeature_quals>
      </INSDFeature>
      <INSDFeature>
       <INSDFeature_key>modified_base</INSDFeature_key>
       <INSDFeature_location>27</INSDFeature_location>
       <INSDFeature_quals>
        <INSDQualifier>
         <INSDQualifier_name>mod_base</INSDQualifier_name>
         <INSDQualifier_value>OTHER</INSDQualifier_value>
```

```
      </INSDQualifier>
      <INSDQualifier id="q1042">
       <INSDQualifier_name>note</INSDQualifier_name>
       <INSDQualifier_value>2&apos;-O-methyl nucleotide</INSDQualifier_value>
       <NonEnglishQualifier_value>2&apos;-O-甲基核苷酸
</NonEnglishQualifier_value>
      </INSDQualifier>
     </INSDFeature_quals>
    </INSDFeature>
    <INSDFeature>
     <INSDFeature_key>modified_base</INSDFeature_key>
     <INSDFeature_location>28</INSDFeature_location>
     <INSDFeature_quals>
      <INSDQualifier>
       <INSDQualifier_name>mod_base</INSDQualifier_name>
       <INSDQualifier_value>OTHER</INSDQualifier_value>
      </INSDQualifier>
      <INSDQualifier id="q1043">
       <INSDQualifier_name>note</INSDQualifier_name>
       <INSDQualifier_value>2&apos;-aminodiethoxymethanol-Adenine-N-
acetylgalactosamine</INSDQualifier_value>
       <NonEnglishQualifier_value>2&apos;-胺基二乙氧基甲醇-腺嘌呤-N-乙醯基半乳糖
胺</NonEnglishQualifier_value>
      </INSDQualifier>
     </INSDFeature_quals>
    </INSDFeature>
    <INSDFeature>
     <INSDFeature_key>modified_base</INSDFeature_key>
     <INSDFeature_location>29</INSDFeature_location>
     <INSDFeature_quals>
      <INSDQualifier>
       <INSDQualifier_name>mod_base</INSDQualifier_name>
       <INSDQualifier_value>OTHER</INSDQualifier_value>
      </INSDQualifier>
      <INSDQualifier id="q1044">
       <INSDQualifier_name>note</INSDQualifier_name>
       <INSDQualifier_value>2&apos;-aminodiethoxymethanol-Adenine-N-
acetylgalactosamine</INSDQualifier_value>
       <NonEnglishQualifier_value>2&apos;-胺基二乙氧基甲醇-腺嘌呤-N-乙醯基半乳糖
胺</NonEnglishQualifier_value>
```

```
      </INSDQualifier>
     </INSDFeature_quals>
    </INSDFeature>
    <INSDFeature>
     <INSDFeature_key>modified_base</INSDFeature_key>
     <INSDFeature_location>30</INSDFeature_location>
     <INSDFeature_quals>
      <INSDQualifier>
       <INSDQualifier_name>mod_base</INSDQualifier_name>
       <INSDQualifier_value>OTHER</INSDQualifier_value>
      </INSDQualifier>
      <INSDQualifier id="q1045">
       <INSDQualifier_name>note</INSDQualifier_name>
       <INSDQualifier_value>2&apos;-aminodiethoxymethanol-Adenine-N-
acetylgalactosamine</INSDQualifier_value>
       <NonEnglishQualifier_value>2&apos;-胺基二乙氧基甲醇-腺嘌呤-N-乙醯基半乳糖
胺</NonEnglishQualifier_value>
      </INSDQualifier>
     </INSDFeature_quals>
    </INSDFeature>
    <INSDFeature>
     <INSDFeature_key>modified_base</INSDFeature_key>
     <INSDFeature_location>31</INSDFeature_location>
     <INSDFeature_quals>
      <INSDQualifier>
       <INSDQualifier_name>mod_base</INSDQualifier_name>
       <INSDQualifier_value>OTHER</INSDQualifier_value>
      </INSDQualifier>
      <INSDQualifier id="q1046">
       <INSDQualifier_name>note</INSDQualifier_name>
       <INSDQualifier_value>2&apos;-O-methyl nucleotide</INSDQualifier_value>
       <NonEnglishQualifier_value>2&apos;-O-甲基核苷酸
</NonEnglishQualifier_value>
      </INSDQualifier>
     </INSDFeature_quals>
    </INSDFeature>
    <INSDFeature>
     <INSDFeature_key>modified_base</INSDFeature_key>
     <INSDFeature_location>32</INSDFeature_location>
```

```
      <INSDFeature_quals>
       <INSDQualifier>
        <INSDQualifier_name>mod_base</INSDQualifier_name>
        <INSDQualifier_value>OTHER</INSDQualifier_value>
       </INSDQualifier>
       <INSDQualifier id="q1047">
        <INSDQualifier_name>note</INSDQualifier_name>
        <INSDQualifier_value>2&apos;-O-methyl nucleotide</INSDQualifier_value>
        <NonEnglishQualifier_value>2&apos;-O-甲基核苷酸
</NonEnglishQualifier_value>
       </INSDQualifier>
      </INSDFeature_quals>
     </INSDFeature>
     <INSDFeature>
      <INSDFeature_key>modified_base</INSDFeature_key>
      <INSDFeature_location>33</INSDFeature_location>
      <INSDFeature_quals>
       <INSDQualifier>
        <INSDQualifier_name>mod_base</INSDQualifier_name>
        <INSDQualifier_value>OTHER</INSDQualifier_value>
       </INSDQualifier>
       <INSDQualifier id="q1048">
        <INSDQualifier_name>note</INSDQualifier_name>
        <INSDQualifier_value>2&apos;-O-methyl nucleotide</INSDQualifier_value>
        <NonEnglishQualifier_value>2&apos;-O-甲基核苷酸
</NonEnglishQualifier_value>
       </INSDQualifier>
      </INSDFeature_quals>
     </INSDFeature>
     <INSDFeature>
      <INSDFeature_key>modified_base</INSDFeature_key>
      <INSDFeature_location>34</INSDFeature_location>
      <INSDFeature_quals>
       <INSDQualifier>
        <INSDQualifier_name>mod_base</INSDQualifier_name>
        <INSDQualifier_value>OTHER</INSDQualifier_value>
       </INSDQualifier>
       <INSDQualifier id="q1049">
        <INSDQualifier_name>note</INSDQualifier_name>
```

```
        <INSDQualifier_value>2&apos;-O-methyl nucleotide</INSDQualifier_value>
        <NonEnglishQualifier_value>2&apos;-O-甲基核苷酸
</NonEnglishQualifier_value>
      </INSDQualifier>
     </INSDFeature_quals>
    </INSDFeature>
    <INSDFeature>
     <INSDFeature_key>modified_base</INSDFeature_key>
     <INSDFeature_location>35</INSDFeature_location>
     <INSDFeature_quals>
      <INSDQualifier>
       <INSDQualifier_name>mod_base</INSDQualifier_name>
       <INSDQualifier_value>OTHER</INSDQualifier_value>
      </INSDQualifier>
      <INSDQualifier id="q1050">
       <INSDQualifier_name>note</INSDQualifier_name>
       <INSDQualifier_value>2&apos;-O-methyl nucleotide</INSDQualifier_value>
       <NonEnglishQualifier_value>2&apos;-O-甲基核苷酸
</NonEnglishQualifier_value>
      </INSDQualifier>
     </INSDFeature_quals>
    </INSDFeature>
    <INSDFeature>
     <INSDFeature_key>modified_base</INSDFeature_key>
     <INSDFeature_location>36</INSDFeature_location>
     <INSDFeature_quals>
      <INSDQualifier>
       <INSDQualifier_name>mod_base</INSDQualifier_name>
       <INSDQualifier_value>OTHER</INSDQualifier_value>
      </INSDQualifier>
      <INSDQualifier id="q1051">
       <INSDQualifier_name>note</INSDQualifier_name>
       <INSDQualifier_value>2&apos;-O-methyl nucleotide</INSDQualifier_value>
       <NonEnglishQualifier_value>2&apos;-O-甲基核苷酸
</NonEnglishQualifier_value>
      </INSDQualifier>
     </INSDFeature_quals>
    </INSDFeature>
   </INSDSeq_feature-table>
```

```
    <INSDSeq_sequence>agagctggtccatcatgaaagcagccgaaaggctgc</INSDSeq_sequence>
   </INSDSeq>
  </SequenceData>
  <SequenceData sequenceIDNumber="414">
   <INSDSeq>
    <INSDSeq_length>22</INSDSeq_length>
    <INSDSeq_moltype>RNA</INSDSeq_moltype>
    <INSDSeq_division>PAT</INSDSeq_division>
    <INSDSeq_feature-table>
     <INSDFeature>
      <INSDFeature_key>source</INSDFeature_key>
      <INSDFeature_location>1..22</INSDFeature_location>
      <INSDFeature_quals>
       <INSDQualifier>
        <INSDQualifier_name>mol_type</INSDQualifier_name>
        <INSDQualifier_value>other RNA</INSDQualifier_value>
       </INSDQualifier>
       <INSDQualifier id="q1052">
        <INSDQualifier_name>organism</INSDQualifier_name>
        <INSDQualifier_value>synthetic construct</INSDQualifier_value>
        <NonEnglishQualifier_value>合成構築體</NonEnglishQualifier_value>
       </INSDQualifier>
      </INSDFeature_quals>
     </INSDFeature>
     <INSDFeature>
      <INSDFeature_key>modified_base</INSDFeature_key>
      <INSDFeature_location>1</INSDFeature_location>
      <INSDFeature_quals>
       <INSDQualifier>
        <INSDQualifier_name>mod_base</INSDQualifier_name>
        <INSDQualifier_value>OTHER</INSDQualifier_value>
       </INSDQualifier>
       <INSDQualifier id="q1053">
        <INSDQualifier_name>note</INSDQualifier_name>
        <INSDQualifier_value>4&apos;-O-monomethylphosphonate-2&apos;-O-methyl-
modified nucleotide</INSDQualifier_value>
        <NonEnglishQualifier_value>4&apos;-O-單甲基膦酸酯-2&apos;-O-甲基修飾之核
苷酸</NonEnglishQualifier_value>
       </INSDQualifier>
```

```
      </INSDFeature_quals>
     </INSDFeature>
     <INSDFeature>
      <INSDFeature_key>modified_base</INSDFeature_key>
      <INSDFeature_location>2</INSDFeature_location>
      <INSDFeature_quals>
       <INSDQualifier>
        <INSDQualifier_name>mod_base</INSDQualifier_name>
        <INSDQualifier_value>OTHER</INSDQualifier_value>
       </INSDQualifier>
       <INSDQualifier id="q1054">
        <INSDQualifier_name>note</INSDQualifier_name>
        <INSDQualifier_value>2&apos;-fluoro nucleotide
phosphorothioate</INSDQualifier_value>
       <NonEnglishQualifier_value>2&apos;-氟核苷酸硫代磷酸酯
</NonEnglishQualifier_value>
       </INSDQualifier>
      </INSDFeature_quals>
     </INSDFeature>
     <INSDFeature>
      <INSDFeature_key>modified_base</INSDFeature_key>
      <INSDFeature_location>3</INSDFeature_location>
      <INSDFeature_quals>
       <INSDQualifier>
        <INSDQualifier_name>mod_base</INSDQualifier_name>
        <INSDQualifier_value>OTHER</INSDQualifier_value>
       </INSDQualifier>
       <INSDQualifier id="q1055">
        <INSDQualifier_name>note</INSDQualifier_name>
        <INSDQualifier_value>2&apos;-fluoro nucleotide
phosphorothioate</INSDQualifier_value>
       <NonEnglishQualifier_value>2&apos;-氟核苷酸硫代磷酸酯
</NonEnglishQualifier_value>
       </INSDQualifier>
      </INSDFeature_quals>
     </INSDFeature>
     <INSDFeature>
      <INSDFeature_key>modified_base</INSDFeature_key>
      <INSDFeature_location>4</INSDFeature_location>
```

```
      <INSDFeature_quals>
       <INSDQualifier>
        <INSDQualifier_name>mod_base</INSDQualifier_name>
        <INSDQualifier_value>OTHER</INSDQualifier_value>
       </INSDQualifier>
       <INSDQualifier id="q1056">
        <INSDQualifier_name>note</INSDQualifier_name>
        <INSDQualifier_value>2&apos;-fluoro nucleotide</INSDQualifier_value>
        <NonEnglishQualifier_value>2&apos;-氟核苷酸</NonEnglishQualifier_value>
       </INSDQualifier>
      </INSDFeature_quals>
     </INSDFeature>
     <INSDFeature>
      <INSDFeature_key>modified_base</INSDFeature_key>
      <INSDFeature_location>5</INSDFeature_location>
      <INSDFeature_quals>
       <INSDQualifier>
        <INSDQualifier_name>mod_base</INSDQualifier_name>
        <INSDQualifier_value>OTHER</INSDQualifier_value>
       </INSDQualifier>
       <INSDQualifier id="q1057">
        <INSDQualifier_name>note</INSDQualifier_name>
        <INSDQualifier_value>2&apos;-fluoro nucleotide</INSDQualifier_value>
        <NonEnglishQualifier_value>2&apos;-氟核苷酸</NonEnglishQualifier_value>
       </INSDQualifier>
      </INSDFeature_quals>
     </INSDFeature>
     <INSDFeature>
      <INSDFeature_key>modified_base</INSDFeature_key>
      <INSDFeature_location>6</INSDFeature_location>
      <INSDFeature_quals>
       <INSDQualifier>
        <INSDQualifier_name>mod_base</INSDQualifier_name>
        <INSDQualifier_value>OTHER</INSDQualifier_value>
       </INSDQualifier>
       <INSDQualifier id="q1058">
        <INSDQualifier_name>note</INSDQualifier_name>
        <INSDQualifier_value>2&apos;-O-methyl nucleotide</INSDQualifier_value>
        <NonEnglishQualifier_value>2&apos;-O-甲基核苷酸
</NonEnglishQualifier_value>
```

```
      </INSDQualifier>
     </INSDFeature_quals>
    </INSDFeature>
    <INSDFeature>
     <INSDFeature_key>modified_base</INSDFeature_key>
     <INSDFeature_location>7</INSDFeature_location>
     <INSDFeature_quals>
      <INSDQualifier>
       <INSDQualifier_name>mod_base</INSDQualifier_name>
       <INSDQualifier_value>OTHER</INSDQualifier_value>
      </INSDQualifier>
      <INSDQualifier id="q1059">
       <INSDQualifier_name>note</INSDQualifier_name>
       <INSDQualifier_value>2&apos;-fluoro nucleotide</INSDQualifier_value>
       <NonEnglishQualifier_value>2&apos;-氟核苷酸</NonEnglishQualifier_value>
      </INSDQualifier>
     </INSDFeature_quals>
    </INSDFeature>
    <INSDFeature>
     <INSDFeature_key>modified_base</INSDFeature_key>
     <INSDFeature_location>8</INSDFeature_location>
     <INSDFeature_quals>
      <INSDQualifier>
       <INSDQualifier_name>mod_base</INSDQualifier_name>
       <INSDQualifier_value>OTHER</INSDQualifier_value>
      </INSDQualifier>
      <INSDQualifier id="q1060">
       <INSDQualifier_name>note</INSDQualifier_name>
       <INSDQualifier_value>2&apos;-O-methyl nucleotide</INSDQualifier_value>
       <NonEnglishQualifier_value>2&apos;-O-甲基核苷酸
</NonEnglishQualifier_value>
      </INSDQualifier>
     </INSDFeature_quals>
    </INSDFeature>
    <INSDFeature>
     <INSDFeature_key>modified_base</INSDFeature_key>
     <INSDFeature_location>9</INSDFeature_location>
     <INSDFeature_quals>
      <INSDQualifier>
```

```
        <INSDQualifier_name>mod_base</INSDQualifier_name>
        <INSDQualifier_value>OTHER</INSDQualifier_value>
       </INSDQualifier>
       <INSDQualifier id="q1061">
        <INSDQualifier_name>note</INSDQualifier_name>
        <INSDQualifier_value>2&apos;-O-methyl nucleotide</INSDQualifier_value>
        <NonEnglishQualifier_value>2&apos;-O-甲基核苷酸
</NonEnglishQualifier_value>
      </INSDQualifier>
     </INSDFeature_quals>
    </INSDFeature>
    <INSDFeature>
     <INSDFeature_key>modified_base</INSDFeature_key>
     <INSDFeature_location>10</INSDFeature_location>
     <INSDFeature_quals>
      <INSDQualifier>
       <INSDQualifier_name>mod_base</INSDQualifier_name>
       <INSDQualifier_value>OTHER</INSDQualifier_value>
      </INSDQualifier>
      <INSDQualifier id="q1062">
       <INSDQualifier_name>note</INSDQualifier_name>
       <INSDQualifier_value>2&apos;-fluoro nucleotide</INSDQualifier_value>
       <NonEnglishQualifier_value>2&apos;-氟核苷酸</NonEnglishQualifier_value>
      </INSDQualifier>
     </INSDFeature_quals>
    </INSDFeature>
    <INSDFeature>
     <INSDFeature_key>modified_base</INSDFeature_key>
     <INSDFeature_location>11</INSDFeature_location>
     <INSDFeature_quals>
      <INSDQualifier>
       <INSDQualifier_name>mod_base</INSDQualifier_name>
       <INSDQualifier_value>OTHER</INSDQualifier_value>
      </INSDQualifier>
      <INSDQualifier id="q1063">
       <INSDQualifier_name>note</INSDQualifier_name>
       <INSDQualifier_value>2&apos;-O-methyl nucleotide</INSDQualifier_value>
       <NonEnglishQualifier_value>2&apos;-O-甲基核苷酸
</NonEnglishQualifier_value>
```

```
      </INSDQualifier>
     </INSDFeature_quals>
    </INSDFeature>
    <INSDFeature>
     <INSDFeature_key>modified_base</INSDFeature_key>
     <INSDFeature_location>12</INSDFeature_location>
     <INSDFeature_quals>
      <INSDQualifier>
       <INSDQualifier_name>mod_base</INSDQualifier_name>
       <INSDQualifier_value>OTHER</INSDQualifier_value>
      </INSDQualifier>
      <INSDQualifier id="q1064">
       <INSDQualifier_name>note</INSDQualifier_name>
       <INSDQualifier_value>2&apos;-O-methyl nucleotide</INSDQualifier_value>
       <NonEnglishQualifier_value>2&apos;-O-甲基核苷酸
</NonEnglishQualifier_value>
      </INSDQualifier>
     </INSDFeature_quals>
    </INSDFeature>
    <INSDFeature>
     <INSDFeature_key>modified_base</INSDFeature_key>
     <INSDFeature_location>13</INSDFeature_location>
     <INSDFeature_quals>
      <INSDQualifier>
       <INSDQualifier_name>mod_base</INSDQualifier_name>
       <INSDQualifier_value>OTHER</INSDQualifier_value>
      </INSDQualifier>
      <INSDQualifier id="q1065">
       <INSDQualifier_name>note</INSDQualifier_name>
       <INSDQualifier_value>2&apos;-O-methyl nucleotide</INSDQualifier_value>
       <NonEnglishQualifier_value>2&apos;-O-甲基核苷酸
</NonEnglishQualifier_value>
      </INSDQualifier>
     </INSDFeature_quals>
    </INSDFeature>
    <INSDFeature>
     <INSDFeature_key>modified_base</INSDFeature_key>
     <INSDFeature_location>14</INSDFeature_location>
     <INSDFeature_quals>
```

```
        <INSDQualifier>
         <INSDQualifier_name>mod_base</INSDQualifier_name>
         <INSDQualifier_value>OTHER</INSDQualifier_value>
        </INSDQualifier>
        <INSDQualifier id="q1066">
         <INSDQualifier_name>note</INSDQualifier_name>
         <INSDQualifier_value>2&apos;-fluoro nucleotide</INSDQualifier_value>
         <NonEnglishQualifier_value>2&apos;-氟核苷酸</NonEnglishQualifier_value>
        </INSDQualifier>
       </INSDFeature_quals>
      </INSDFeature>
      <INSDFeature>
       <INSDFeature_key>modified_base</INSDFeature_key>
       <INSDFeature_location>15</INSDFeature_location>
       <INSDFeature_quals>
        <INSDQualifier>
         <INSDQualifier_name>mod_base</INSDQualifier_name>
         <INSDQualifier_value>OTHER</INSDQualifier_value>
        </INSDQualifier>
        <INSDQualifier id="q1067">
         <INSDQualifier_name>note</INSDQualifier_name>
         <INSDQualifier_value>2&apos;-O-methyl nucleotide</INSDQualifier_value>
         <NonEnglishQualifier_value>2&apos;-O-甲基核苷酸
</NonEnglishQualifier_value>
        </INSDQualifier>
       </INSDFeature_quals>
      </INSDFeature>
      <INSDFeature>
       <INSDFeature_key>modified_base</INSDFeature_key>
       <INSDFeature_location>16</INSDFeature_location>
       <INSDFeature_quals>
        <INSDQualifier>
         <INSDQualifier_name>mod_base</INSDQualifier_name>
         <INSDQualifier_value>OTHER</INSDQualifier_value>
        </INSDQualifier>
        <INSDQualifier id="q1068">
         <INSDQualifier_name>note</INSDQualifier_name>
         <INSDQualifier_value>2&apos;-O-methyl nucleotide</INSDQualifier_value>
         <NonEnglishQualifier_value>2&apos;-O-甲基核苷酸
</NonEnglishQualifier_value>
```

```
      </INSDQualifier>
     </INSDFeature_quals>
    </INSDFeature>
    <INSDFeature>
     <INSDFeature_key>modified_base</INSDFeature_key>
     <INSDFeature_location>17</INSDFeature_location>
     <INSDFeature_quals>
      <INSDQualifier>
       <INSDQualifier_name>mod_base</INSDQualifier_name>
       <INSDQualifier_value>OTHER</INSDQualifier_value>
      </INSDQualifier>
      <INSDQualifier id="q1069">
       <INSDQualifier_name>note</INSDQualifier_name>
       <INSDQualifier_value>2&apos;-O-methyl nucleotide</INSDQualifier_value>
       <NonEnglishQualifier_value>2&apos;-O-甲基核苷酸
</NonEnglishQualifier_value>
      </INSDQualifier>
     </INSDFeature_quals>
    </INSDFeature>
    <INSDFeature>
     <INSDFeature_key>modified_base</INSDFeature_key>
     <INSDFeature_location>18</INSDFeature_location>
     <INSDFeature_quals>
      <INSDQualifier>
       <INSDQualifier_name>mod_base</INSDQualifier_name>
       <INSDQualifier_value>OTHER</INSDQualifier_value>
      </INSDQualifier>
      <INSDQualifier id="q1070">
       <INSDQualifier_name>note</INSDQualifier_name>
       <INSDQualifier_value>2&apos;-O-methyl nucleotide</INSDQualifier_value>
       <NonEnglishQualifier_value>2&apos;-O-甲基核苷酸
</NonEnglishQualifier_value>
      </INSDQualifier>
     </INSDFeature_quals>
    </INSDFeature>
    <INSDFeature>
     <INSDFeature_key>modified_base</INSDFeature_key>
     <INSDFeature_location>19</INSDFeature_location>
     <INSDFeature_quals>
```

```
        <INSDQualifier>
         <INSDQualifier_name>mod_base</INSDQualifier_name>
         <INSDQualifier_value>OTHER</INSDQualifier_value>
        </INSDQualifier>
        <INSDQualifier id="q1071">
         <INSDQualifier_name>note</INSDQualifier_name>
         <INSDQualifier_value>2&apos;-O-methyl nucleotide</INSDQualifier_value>
         <NonEnglishQualifier_value>2&apos;-O-甲基核苷酸
</NonEnglishQualifier_value>
        </INSDQualifier>
       </INSDFeature_quals>
      </INSDFeature>
      <INSDFeature>
       <INSDFeature_key>modified_base</INSDFeature_key>
       <INSDFeature_location>20</INSDFeature_location>
       <INSDFeature_quals>
        <INSDQualifier>
         <INSDQualifier_name>mod_base</INSDQualifier_name>
         <INSDQualifier_value>OTHER</INSDQualifier_value>
        </INSDQualifier>
        <INSDQualifier id="q1072">
         <INSDQualifier_name>note</INSDQualifier_name>
         <INSDQualifier_value>2&apos;-O-methyl nucleotide
phosphorothioate</INSDQualifier_value>
         <NonEnglishQualifier_value>2&apos;-O-甲基核苷酸硫代磷酸酯
</NonEnglishQualifier_value>
        </INSDQualifier>
       </INSDFeature_quals>
      </INSDFeature>
      <INSDFeature>
       <INSDFeature_key>modified_base</INSDFeature_key>
       <INSDFeature_location>21</INSDFeature_location>
       <INSDFeature_quals>
        <INSDQualifier>
         <INSDQualifier_name>mod_base</INSDQualifier_name>
         <INSDQualifier_value>OTHER</INSDQualifier_value>
        </INSDQualifier>
        <INSDQualifier id="q1073">
         <INSDQualifier_name>note</INSDQualifier_name>
```

```
        <INSDQualifier_value>2&apos;-O-methyl nucleotide
phosphorothioate</INSDQualifier_value>
        <NonEnglishQualifier_value>2&apos;-O-甲基核苷酸硫代磷酸酯
</NonEnglishQualifier_value>
       </INSDQualifier>
      </INSDFeature_quals>
     </INSDFeature>
     <INSDFeature>
      <INSDFeature_key>modified_base</INSDFeature_key>
      <INSDFeature_location>22</INSDFeature_location>
      <INSDFeature_quals>
       <INSDQualifier>
        <INSDQualifier_name>mod_base</INSDQualifier_name>
        <INSDQualifier_value>OTHER</INSDQualifier_value>
       </INSDQualifier>
       <INSDQualifier id="q1074">
        <INSDQualifier_name>note</INSDQualifier_name>
        <INSDQualifier_value>2&apos;-O-methyl nucleotide</INSDQualifier_value>
        <NonEnglishQualifier_value>2&apos;-O-甲基核苷酸
</NonEnglishQualifier_value>
       </INSDQualifier>
      </INSDFeature_quals>
     </INSDFeature>
    </INSDSeq_feature-table>
    <INSDSeq_sequence>tttcatgatggaccagctctgg</INSDSeq_sequence>
   </INSDSeq>
  </SequenceData>
  <SequenceData sequenceIDNumber="415">
   <INSDSeq>
    <INSDSeq_length>36</INSDSeq_length>
    <INSDSeq_moltype>RNA</INSDSeq_moltype>
    <INSDSeq_division>PAT</INSDSeq_division>
    <INSDSeq_feature-table>
     <INSDFeature>
      <INSDFeature_key>source</INSDFeature_key>
      <INSDFeature_location>1..36</INSDFeature_location>
      <INSDFeature_quals>
       <INSDQualifier>
        <INSDQualifier_name>mol_type</INSDQualifier_name>
```

```
        <INSDQualifier_value>other RNA</INSDQualifier_value>
       </INSDQualifier>
       <INSDQualifier id="q1075">
        <INSDQualifier_name>organism</INSDQualifier_name>
        <INSDQualifier_value>synthetic construct</INSDQualifier_value>
        <NonEnglishQualifier_value>合成構築體</NonEnglishQualifier_value>
       </INSDQualifier>
      </INSDFeature_quals>
     </INSDFeature>
     <INSDFeature>
      <INSDFeature_key>modified_base</INSDFeature_key>
      <INSDFeature_location>1</INSDFeature_location>
      <INSDFeature_quals>
       <INSDQualifier>
        <INSDQualifier_name>mod_base</INSDQualifier_name>
        <INSDQualifier_value>OTHER</INSDQualifier_value>
       </INSDQualifier>
       <INSDQualifier id="q1076">
        <INSDQualifier_name>note</INSDQualifier_name>
        <INSDQualifier_value>2&apos;-O-methyl nucleotide
phosphorothioate</INSDQualifier_value>
        <NonEnglishQualifier_value>2&apos;-O-甲基核苷酸硫代磷酸酯
</NonEnglishQualifier_value>
       </INSDQualifier>
      </INSDFeature_quals>
     </INSDFeature>
     <INSDFeature>
      <INSDFeature_key>modified_base</INSDFeature_key>
      <INSDFeature_location>2</INSDFeature_location>
      <INSDFeature_quals>
       <INSDQualifier>
        <INSDQualifier_name>mod_base</INSDQualifier_name>
        <INSDQualifier_value>OTHER</INSDQualifier_value>
       </INSDQualifier>
       <INSDQualifier id="q1077">
        <INSDQualifier_name>note</INSDQualifier_name>
        <INSDQualifier_value>2&apos;-O-methyl nucleotide</INSDQualifier_value>
        <NonEnglishQualifier_value>2&apos;-O-甲基核苷酸
</NonEnglishQualifier_value>
```

```
      </INSDQualifier>
     </INSDFeature_quals>
    </INSDFeature>
    <INSDFeature>
     <INSDFeature_key>modified_base</INSDFeature_key>
     <INSDFeature_location>3</INSDFeature_location>
     <INSDFeature_quals>
      <INSDQualifier>
       <INSDQualifier_name>mod_base</INSDQualifier_name>
       <INSDQualifier_value>OTHER</INSDQualifier_value>
      </INSDQualifier>
      <INSDQualifier id="q1078">
       <INSDQualifier_name>note</INSDQualifier_name>
       <INSDQualifier_value>2&apos;-O-methyl nucleotide</INSDQualifier_value>
       <NonEnglishQualifier_value>2&apos;-O-甲基核苷酸
</NonEnglishQualifier_value>
      </INSDQualifier>
     </INSDFeature_quals>
    </INSDFeature>
    <INSDFeature>
     <INSDFeature_key>modified_base</INSDFeature_key>
     <INSDFeature_location>4</INSDFeature_location>
     <INSDFeature_quals>
      <INSDQualifier>
       <INSDQualifier_name>mod_base</INSDQualifier_name>
       <INSDQualifier_value>OTHER</INSDQualifier_value>
      </INSDQualifier>
      <INSDQualifier id="q1079">
       <INSDQualifier_name>note</INSDQualifier_name>
       <INSDQualifier_value>2&apos;-O-methyl nucleotide</INSDQualifier_value>
       <NonEnglishQualifier_value>2&apos;-O-甲基核苷酸
</NonEnglishQualifier_value>
      </INSDQualifier>
     </INSDFeature_quals>
    </INSDFeature>
    <INSDFeature>
     <INSDFeature_key>modified_base</INSDFeature_key>
     <INSDFeature_location>5</INSDFeature_location>
     <INSDFeature_quals>
```

```
        <INSDQualifier>
         <INSDQualifier_name>mod_base</INSDQualifier_name>
         <INSDQualifier_value>OTHER</INSDQualifier_value>
        </INSDQualifier>
        <INSDQualifier id="q1080">
         <INSDQualifier_name>note</INSDQualifier_name>
         <INSDQualifier_value>2&apos;-O-methyl nucleotide</INSDQualifier_value>
         <NonEnglishQualifier_value>2&apos;-O-甲基核苷酸
</NonEnglishQualifier_value>
        </INSDQualifier>
       </INSDFeature_quals>
      </INSDFeature>
      <INSDFeature>
       <INSDFeature_key>modified_base</INSDFeature_key>
       <INSDFeature_location>6</INSDFeature_location>
       <INSDFeature_quals>
        <INSDQualifier>
         <INSDQualifier_name>mod_base</INSDQualifier_name>
         <INSDQualifier_value>OTHER</INSDQualifier_value>
        </INSDQualifier>
        <INSDQualifier id="q1081">
         <INSDQualifier_name>note</INSDQualifier_name>
         <INSDQualifier_value>2&apos;-O-methyl nucleotide</INSDQualifier_value>
         <NonEnglishQualifier_value>2&apos;-O-甲基核苷酸
</NonEnglishQualifier_value>
        </INSDQualifier>
       </INSDFeature_quals>
      </INSDFeature>
      <INSDFeature>
       <INSDFeature_key>modified_base</INSDFeature_key>
       <INSDFeature_location>7</INSDFeature_location>
       <INSDFeature_quals>
        <INSDQualifier>
         <INSDQualifier_name>mod_base</INSDQualifier_name>
         <INSDQualifier_value>OTHER</INSDQualifier_value>
        </INSDQualifier>
        <INSDQualifier id="q1082">
         <INSDQualifier_name>note</INSDQualifier_name>
         <INSDQualifier_value>2&apos;-O-methyl nucleotide</INSDQualifier_value>
```

```
        <NonEnglishQualifier_value>2&apos;-O-甲基核苷酸
</NonEnglishQualifier_value>
       </INSDQualifier>
      </INSDFeature_quals>
     </INSDFeature>
     <INSDFeature>
      <INSDFeature_key>modified_base</INSDFeature_key>
      <INSDFeature_location>8</INSDFeature_location>
      <INSDFeature_quals>
       <INSDQualifier>
        <INSDQualifier_name>mod_base</INSDQualifier_name>
        <INSDQualifier_value>OTHER</INSDQualifier_value>
       </INSDQualifier>
       <INSDQualifier id="q1083">
        <INSDQualifier_name>note</INSDQualifier_name>
        <INSDQualifier_value>2&apos;-fluoro nucleotide</INSDQualifier_value>
        <NonEnglishQualifier_value>2&apos;-氟核苷酸</NonEnglishQualifier_value>
       </INSDQualifier>
      </INSDFeature_quals>
     </INSDFeature>
     <INSDFeature>
      <INSDFeature_key>modified_base</INSDFeature_key>
      <INSDFeature_location>9</INSDFeature_location>
      <INSDFeature_quals>
       <INSDQualifier>
        <INSDQualifier_name>mod_base</INSDQualifier_name>
        <INSDQualifier_value>OTHER</INSDQualifier_value>
       </INSDQualifier>
       <INSDQualifier id="q1084">
        <INSDQualifier_name>note</INSDQualifier_name>
        <INSDQualifier_value>2&apos;-fluoro nucleotide</INSDQualifier_value>
        <NonEnglishQualifier_value>2&apos;-氟核苷酸</NonEnglishQualifier_value>
       </INSDQualifier>
      </INSDFeature_quals>
     </INSDFeature>
     <INSDFeature>
      <INSDFeature_key>modified_base</INSDFeature_key>
      <INSDFeature_location>10</INSDFeature_location>
      <INSDFeature_quals>
```

```
      <INSDQualifier>
       <INSDQualifier_name>mod_base</INSDQualifier_name>
       <INSDQualifier_value>OTHER</INSDQualifier_value>
      </INSDQualifier>
      <INSDQualifier id="q1085">
       <INSDQualifier_name>note</INSDQualifier_name>
       <INSDQualifier_value>2&apos;-fluoro nucleotide</INSDQualifier_value>
       <NonEnglishQualifier_value>2&apos;-氟核苷酸</NonEnglishQualifier_value>
      </INSDQualifier>
     </INSDFeature_quals>
    </INSDFeature>
    <INSDFeature>
     <INSDFeature_key>modified_base</INSDFeature_key>
     <INSDFeature_location>11</INSDFeature_location>
     <INSDFeature_quals>
      <INSDQualifier>
       <INSDQualifier_name>mod_base</INSDQualifier_name>
       <INSDQualifier_value>OTHER</INSDQualifier_value>
      </INSDQualifier>
      <INSDQualifier id="q1086">
       <INSDQualifier_name>note</INSDQualifier_name>
       <INSDQualifier_value>2&apos;-fluoro nucleotide</INSDQualifier_value>
       <NonEnglishQualifier_value>2&apos;-氟核苷酸</NonEnglishQualifier_value>
      </INSDQualifier>
     </INSDFeature_quals>
    </INSDFeature>
    <INSDFeature>
     <INSDFeature_key>modified_base</INSDFeature_key>
     <INSDFeature_location>12</INSDFeature_location>
     <INSDFeature_quals>
      <INSDQualifier>
       <INSDQualifier_name>mod_base</INSDQualifier_name>
       <INSDQualifier_value>OTHER</INSDQualifier_value>
      </INSDQualifier>
      <INSDQualifier id="q1087">
       <INSDQualifier_name>note</INSDQualifier_name>
       <INSDQualifier_value>2&apos;-O-methyl nucleotide</INSDQualifier_value>
       <NonEnglishQualifier_value>2&apos;-O-甲基核苷酸
</NonEnglishQualifier_value>
```

```
      </INSDQualifier>
     </INSDFeature_quals>
    </INSDFeature>
    <INSDFeature>
     <INSDFeature_key>modified_base</INSDFeature_key>
     <INSDFeature_location>13</INSDFeature_location>
     <INSDFeature_quals>
      <INSDQualifier>
       <INSDQualifier_name>mod_base</INSDQualifier_name>
       <INSDQualifier_value>OTHER</INSDQualifier_value>
      </INSDQualifier>
      <INSDQualifier id="q1088">
       <INSDQualifier_name>note</INSDQualifier_name>
       <INSDQualifier_value>2&apos;-O-methyl nucleotide</INSDQualifier_value>
       <NonEnglishQualifier_value>2&apos;-O-甲基核苷酸
</NonEnglishQualifier_value>
      </INSDQualifier>
     </INSDFeature_quals>
    </INSDFeature>
    <INSDFeature>
     <INSDFeature_key>modified_base</INSDFeature_key>
     <INSDFeature_location>14</INSDFeature_location>
     <INSDFeature_quals>
      <INSDQualifier>
       <INSDQualifier_name>mod_base</INSDQualifier_name>
       <INSDQualifier_value>OTHER</INSDQualifier_value>
      </INSDQualifier>
      <INSDQualifier id="q1089">
       <INSDQualifier_name>note</INSDQualifier_name>
       <INSDQualifier_value>2&apos;-O-methyl nucleotide</INSDQualifier_value>
       <NonEnglishQualifier_value>2&apos;-O-甲基核苷酸
</NonEnglishQualifier_value>
      </INSDQualifier>
     </INSDFeature_quals>
    </INSDFeature>
    <INSDFeature>
     <INSDFeature_key>modified_base</INSDFeature_key>
     <INSDFeature_location>15</INSDFeature_location>
     <INSDFeature_quals>
```

```
        <INSDQualifier>
         <INSDQualifier_name>mod_base</INSDQualifier_name>
         <INSDQualifier_value>OTHER</INSDQualifier_value>
        </INSDQualifier>
        <INSDQualifier id="q1090">
         <INSDQualifier_name>note</INSDQualifier_name>
         <INSDQualifier_value>2&apos;-O-methyl nucleotide</INSDQualifier_value>
         <NonEnglishQualifier_value>2&apos;-O-甲基核苷酸
</NonEnglishQualifier_value>
        </INSDQualifier>
       </INSDFeature_quals>
      </INSDFeature>
      <INSDFeature>
       <INSDFeature_key>modified_base</INSDFeature_key>
       <INSDFeature_location>16</INSDFeature_location>
       <INSDFeature_quals>
        <INSDQualifier>
         <INSDQualifier_name>mod_base</INSDQualifier_name>
         <INSDQualifier_value>OTHER</INSDQualifier_value>
        </INSDQualifier>
        <INSDQualifier id="q1091">
         <INSDQualifier_name>note</INSDQualifier_name>
         <INSDQualifier_value>2&apos;-O-methyl nucleotide</INSDQualifier_value>
         <NonEnglishQualifier_value>2&apos;-O-甲基核苷酸
</NonEnglishQualifier_value>
        </INSDQualifier>
       </INSDFeature_quals>
      </INSDFeature>
      <INSDFeature>
       <INSDFeature_key>modified_base</INSDFeature_key>
       <INSDFeature_location>17</INSDFeature_location>
       <INSDFeature_quals>
        <INSDQualifier>
         <INSDQualifier_name>mod_base</INSDQualifier_name>
         <INSDQualifier_value>OTHER</INSDQualifier_value>
        </INSDQualifier>
        <INSDQualifier id="q1092">
         <INSDQualifier_name>note</INSDQualifier_name>
         <INSDQualifier_value>2&apos;-O-methyl nucleotide</INSDQualifier_value>
```

```
        <NonEnglishQualifier_value>2&apos;-O-甲基核苷酸
</NonEnglishQualifier_value>
       </INSDQualifier>
      </INSDFeature_quals>
     </INSDFeature>
     <INSDFeature>
      <INSDFeature_key>modified_base</INSDFeature_key>
      <INSDFeature_location>18</INSDFeature_location>
      <INSDFeature_quals>
       <INSDQualifier>
        <INSDQualifier_name>mod_base</INSDQualifier_name>
        <INSDQualifier_value>OTHER</INSDQualifier_value>
       </INSDQualifier>
       <INSDQualifier id="q1093">
        <INSDQualifier_name>note</INSDQualifier_name>
        <INSDQualifier_value>2&apos;-O-methyl nucleotide</INSDQualifier_value>
        <NonEnglishQualifier_value>2&apos;-O-甲基核苷酸
</NonEnglishQualifier_value>
       </INSDQualifier>
      </INSDFeature_quals>
     </INSDFeature>
     <INSDFeature>
      <INSDFeature_key>modified_base</INSDFeature_key>
      <INSDFeature_location>19</INSDFeature_location>
      <INSDFeature_quals>
       <INSDQualifier>
        <INSDQualifier_name>mod_base</INSDQualifier_name>
        <INSDQualifier_value>OTHER</INSDQualifier_value>
       </INSDQualifier>
       <INSDQualifier id="q1094">
        <INSDQualifier_name>note</INSDQualifier_name>
        <INSDQualifier_value>2&apos;-O-methyl nucleotide</INSDQualifier_value>
        <NonEnglishQualifier_value>2&apos;-O-甲基核苷酸
</NonEnglishQualifier_value>
       </INSDQualifier>
      </INSDFeature_quals>
     </INSDFeature>
     <INSDFeature>
      <INSDFeature_key>modified_base</INSDFeature_key>
```

```
      <INSDFeature_location>20</INSDFeature_location>
      <INSDFeature_quals>
       <INSDQualifier>
        <INSDQualifier_name>mod_base</INSDQualifier_name>
        <INSDQualifier_value>OTHER</INSDQualifier_value>
       </INSDQualifier>
       <INSDQualifier id="q1095">
        <INSDQualifier_name>note</INSDQualifier_name>
        <INSDQualifier_value>2&apos;-O-methyl nucleotide</INSDQualifier_value>
        <NonEnglishQualifier_value>2&apos;-O-甲基核苷酸
</NonEnglishQualifier_value>
       </INSDQualifier>
      </INSDFeature_quals>
     </INSDFeature>
     <INSDFeature>
      <INSDFeature_key>modified_base</INSDFeature_key>
      <INSDFeature_location>21</INSDFeature_location>
      <INSDFeature_quals>
       <INSDQualifier>
        <INSDQualifier_name>mod_base</INSDQualifier_name>
        <INSDQualifier_value>OTHER</INSDQualifier_value>
       </INSDQualifier>
       <INSDQualifier id="q1096">
        <INSDQualifier_name>note</INSDQualifier_name>
        <INSDQualifier_value>2&apos;-O-methyl nucleotide</INSDQualifier_value>
        <NonEnglishQualifier_value>2&apos;-O-甲基核苷酸
</NonEnglishQualifier_value>
       </INSDQualifier>
      </INSDFeature_quals>
     </INSDFeature>
     <INSDFeature>
      <INSDFeature_key>modified_base</INSDFeature_key>
      <INSDFeature_location>22</INSDFeature_location>
      <INSDFeature_quals>
       <INSDQualifier>
        <INSDQualifier_name>mod_base</INSDQualifier_name>
        <INSDQualifier_value>OTHER</INSDQualifier_value>
       </INSDQualifier>
       <INSDQualifier id="q1097">
```

```
        <INSDQualifier_name>note</INSDQualifier_name>
        <INSDQualifier_value>2&apos;-O-methyl nucleotide</INSDQualifier_value>
        <NonEnglishQualifier_value>2&apos;-O-甲基核苷酸
</NonEnglishQualifier_value>
       </INSDQualifier>
      </INSDFeature_quals>
     </INSDFeature>
     <INSDFeature>
      <INSDFeature_key>modified_base</INSDFeature_key>
      <INSDFeature_location>23</INSDFeature_location>
      <INSDFeature_quals>
       <INSDQualifier>
        <INSDQualifier_name>mod_base</INSDQualifier_name>
        <INSDQualifier_value>OTHER</INSDQualifier_value>
       </INSDQualifier>
       <INSDQualifier id="q1098">
        <INSDQualifier_name>note</INSDQualifier_name>
        <INSDQualifier_value>2&apos;-O-methyl nucleotide</INSDQualifier_value>
        <NonEnglishQualifier_value>2&apos;-O-甲基核苷酸
</NonEnglishQualifier_value>
       </INSDQualifier>
      </INSDFeature_quals>
     </INSDFeature>
     <INSDFeature>
      <INSDFeature_key>modified_base</INSDFeature_key>
      <INSDFeature_location>24</INSDFeature_location>
      <INSDFeature_quals>
       <INSDQualifier>
        <INSDQualifier_name>mod_base</INSDQualifier_name>
        <INSDQualifier_value>OTHER</INSDQualifier_value>
       </INSDQualifier>
       <INSDQualifier id="q1099">
        <INSDQualifier_name>note</INSDQualifier_name>
        <INSDQualifier_value>2&apos;-O-methyl nucleotide</INSDQualifier_value>
        <NonEnglishQualifier_value>2&apos;-O-甲基核苷酸
</NonEnglishQualifier_value>
       </INSDQualifier>
      </INSDFeature_quals>
     </INSDFeature>
```

```
    <INSDFeature>
     <INSDFeature_key>modified_base</INSDFeature_key>
     <INSDFeature_location>25</INSDFeature_location>
     <INSDFeature_quals>
      <INSDQualifier>
       <INSDQualifier_name>mod_base</INSDQualifier_name>
       <INSDQualifier_value>OTHER</INSDQualifier_value>
      </INSDQualifier>
      <INSDQualifier id="q1100">
       <INSDQualifier_name>note</INSDQualifier_name>
       <INSDQualifier_value>2&apos;-O-methyl nucleotide</INSDQualifier_value>
       <NonEnglishQualifier_value>2&apos;-O-甲基核苷酸
</NonEnglishQualifier_value>
      </INSDQualifier>
     </INSDFeature_quals>
    </INSDFeature>
    <INSDFeature>
     <INSDFeature_key>modified_base</INSDFeature_key>
     <INSDFeature_location>26</INSDFeature_location>
     <INSDFeature_quals>
      <INSDQualifier>
       <INSDQualifier_name>mod_base</INSDQualifier_name>
       <INSDQualifier_value>OTHER</INSDQualifier_value>
      </INSDQualifier>
      <INSDQualifier id="q1101">
       <INSDQualifier_name>note</INSDQualifier_name>
       <INSDQualifier_value>2&apos;-O-methyl nucleotide</INSDQualifier_value>
       <NonEnglishQualifier_value>2&apos;-O-甲基核苷酸
</NonEnglishQualifier_value>
      </INSDQualifier>
     </INSDFeature_quals>
    </INSDFeature>
    <INSDFeature>
     <INSDFeature_key>modified_base</INSDFeature_key>
     <INSDFeature_location>27</INSDFeature_location>
     <INSDFeature_quals>
      <INSDQualifier>
       <INSDQualifier_name>mod_base</INSDQualifier_name>
       <INSDQualifier_value>OTHER</INSDQualifier_value>
```

```
      </INSDQualifier>
      <INSDQualifier id="q1102">
       <INSDQualifier_name>note</INSDQualifier_name>
       <INSDQualifier_value>2&apos;-O-methyl nucleotide</INSDQualifier_value>
       <NonEnglishQualifier_value>2&apos;-O-甲基核苷酸
</NonEnglishQualifier_value>
      </INSDQualifier>
     </INSDFeature_quals>
    </INSDFeature>
    <INSDFeature>
     <INSDFeature_key>modified_base</INSDFeature_key>
     <INSDFeature_location>28</INSDFeature_location>
     <INSDFeature_quals>
      <INSDQualifier>
       <INSDQualifier_name>mod_base</INSDQualifier_name>
       <INSDQualifier_value>OTHER</INSDQualifier_value>
      </INSDQualifier>
      <INSDQualifier id="q1103">
       <INSDQualifier_name>note</INSDQualifier_name>
       <INSDQualifier_value>2&apos;-aminodiethoxymethanol-Adenine-N-
acetylgalactosamine</INSDQualifier_value>
       <NonEnglishQualifier_value>2&apos;-胺基二乙氧基甲醇-腺嘌呤-N-乙醯基半乳糖
胺</NonEnglishQualifier_value>
      </INSDQualifier>
     </INSDFeature_quals>
    </INSDFeature>
    <INSDFeature>
     <INSDFeature_key>modified_base</INSDFeature_key>
     <INSDFeature_location>29</INSDFeature_location>
     <INSDFeature_quals>
      <INSDQualifier>
       <INSDQualifier_name>mod_base</INSDQualifier_name>
       <INSDQualifier_value>OTHER</INSDQualifier_value>
      </INSDQualifier>
      <INSDQualifier id="q1104">
       <INSDQualifier_name>note</INSDQualifier_name>
       <INSDQualifier_value>2&apos;-aminodiethoxymethanol-Adenine-N-
acetylgalactosamine</INSDQualifier_value>
       <NonEnglishQualifier_value>2&apos;-胺基二乙氧基甲醇-腺嘌呤-N-乙醯基半乳糖
胺</NonEnglishQualifier_value>
```

```
      </INSDQualifier>
     </INSDFeature_quals>
    </INSDFeature>
    <INSDFeature>
     <INSDFeature_key>modified_base</INSDFeature_key>
     <INSDFeature_location>30</INSDFeature_location>
     <INSDFeature_quals>
      <INSDQualifier>
       <INSDQualifier_name>mod_base</INSDQualifier_name>
       <INSDQualifier_value>OTHER</INSDQualifier_value>
      </INSDQualifier>
      <INSDQualifier id="q1105">
       <INSDQualifier_name>note</INSDQualifier_name>
       <INSDQualifier_value>2&apos;-aminodiethoxymethanol-Adenine-N-
acetylgalactosamine</INSDQualifier_value>
       <NonEnglishQualifier_value>2&apos;-胺基二乙氧基甲醇-腺嘌呤-N-乙醯基半乳糖
胺</NonEnglishQualifier_value>
      </INSDQualifier>
     </INSDFeature_quals>
    </INSDFeature>
    <INSDFeature>
     <INSDFeature_key>modified_base</INSDFeature_key>
     <INSDFeature_location>31</INSDFeature_location>
     <INSDFeature_quals>
      <INSDQualifier>
       <INSDQualifier_name>mod_base</INSDQualifier_name>
       <INSDQualifier_value>OTHER</INSDQualifier_value>
      </INSDQualifier>
      <INSDQualifier id="q1106">
       <INSDQualifier_name>note</INSDQualifier_name>
       <INSDQualifier_value>2&apos;-O-methyl nucleotide</INSDQualifier_value>
       <NonEnglishQualifier_value>2&apos;-O-甲基核苷酸
</NonEnglishQualifier_value>
      </INSDQualifier>
     </INSDFeature_quals>
    </INSDFeature>
    <INSDFeature>
     <INSDFeature_key>modified_base</INSDFeature_key>
     <INSDFeature_location>32</INSDFeature_location>
```

```
      <INSDFeature_quals>
       <INSDQualifier>
        <INSDQualifier_name>mod_base</INSDQualifier_name>
        <INSDQualifier_value>OTHER</INSDQualifier_value>
       </INSDQualifier>
       <INSDQualifier id="q1107">
        <INSDQualifier_name>note</INSDQualifier_name>
        <INSDQualifier_value>2&apos;-O-methyl nucleotide</INSDQualifier_value>
        <NonEnglishQualifier_value>2&apos;-O-甲基核苷酸
</NonEnglishQualifier_value>
       </INSDQualifier>
      </INSDFeature_quals>
     </INSDFeature>
     <INSDFeature>
      <INSDFeature_key>modified_base</INSDFeature_key>
      <INSDFeature_location>33</INSDFeature_location>
      <INSDFeature_quals>
       <INSDQualifier>
        <INSDQualifier_name>mod_base</INSDQualifier_name>
        <INSDQualifier_value>OTHER</INSDQualifier_value>
       </INSDQualifier>
       <INSDQualifier id="q1108">
        <INSDQualifier_name>note</INSDQualifier_name>
        <INSDQualifier_value>2&apos;-O-methyl nucleotide</INSDQualifier_value>
        <NonEnglishQualifier_value>2&apos;-O-甲基核苷酸
</NonEnglishQualifier_value>
       </INSDQualifier>
      </INSDFeature_quals>
     </INSDFeature>
     <INSDFeature>
      <INSDFeature_key>modified_base</INSDFeature_key>
      <INSDFeature_location>34</INSDFeature_location>
      <INSDFeature_quals>
       <INSDQualifier>
        <INSDQualifier_name>mod_base</INSDQualifier_name>
        <INSDQualifier_value>OTHER</INSDQualifier_value>
       </INSDQualifier>
       <INSDQualifier id="q1109">
        <INSDQualifier_name>note</INSDQualifier_name>
```

```
        <INSDQualifier_value>2&apos;-O-methyl nucleotide</INSDQualifier_value>
        <NonEnglishQualifier_value>2&apos;-O-甲基核苷酸
</NonEnglishQualifier_value>
      </INSDQualifier>
     </INSDFeature_quals>
    </INSDFeature>
    <INSDFeature>
     <INSDFeature_key>modified_base</INSDFeature_key>
     <INSDFeature_location>35</INSDFeature_location>
     <INSDFeature_quals>
      <INSDQualifier>
       <INSDQualifier_name>mod_base</INSDQualifier_name>
       <INSDQualifier_value>OTHER</INSDQualifier_value>
      </INSDQualifier>
      <INSDQualifier id="q1110">
       <INSDQualifier_name>note</INSDQualifier_name>
       <INSDQualifier_value>2&apos;-O-methyl nucleotide</INSDQualifier_value>
       <NonEnglishQualifier_value>2&apos;-O-甲基核苷酸
</NonEnglishQualifier_value>
      </INSDQualifier>
     </INSDFeature_quals>
    </INSDFeature>
    <INSDFeature>
     <INSDFeature_key>modified_base</INSDFeature_key>
     <INSDFeature_location>36</INSDFeature_location>
     <INSDFeature_quals>
      <INSDQualifier>
       <INSDQualifier_name>mod_base</INSDQualifier_name>
       <INSDQualifier_value>OTHER</INSDQualifier_value>
      </INSDQualifier>
      <INSDQualifier id="q1111">
       <INSDQualifier_name>note</INSDQualifier_name>
       <INSDQualifier_value>2&apos;-O-methyl nucleotide</INSDQualifier_value>
       <NonEnglishQualifier_value>2&apos;-O-甲基核苷酸
</NonEnglishQualifier_value>
      </INSDQualifier>
     </INSDFeature_quals>
    </INSDFeature>
   </INSDSeq_feature-table>
```

```
    <INSDSeq_sequence>gagctggtccatcatgaagagcagccgaaaggctgc</INSDSeq_sequence>
   </INSDSeq>
  </SequenceData>
  <SequenceData sequenceIDNumber="416">
   <INSDSeq>
    <INSDSeq_length>22</INSDSeq_length>
    <INSDSeq_moltype>RNA</INSDSeq_moltype>
    <INSDSeq_division>PAT</INSDSeq_division>
    <INSDSeq_feature-table>
     <INSDFeature>
      <INSDFeature_key>source</INSDFeature_key>
      <INSDFeature_location>1..22</INSDFeature_location>
      <INSDFeature_quals>
       <INSDQualifier>
        <INSDQualifier_name>mol_type</INSDQualifier_name>
        <INSDQualifier_value>other RNA</INSDQualifier_value>
       </INSDQualifier>
       <INSDQualifier id="q1112">
        <INSDQualifier_name>organism</INSDQualifier_name>
        <INSDQualifier_value>synthetic construct</INSDQualifier_value>
        <NonEnglishQualifier_value>合成構築體</NonEnglishQualifier_value>
       </INSDQualifier>
      </INSDFeature_quals>
     </INSDFeature>
     <INSDFeature>
      <INSDFeature_key>modified_base</INSDFeature_key>
      <INSDFeature_location>1</INSDFeature_location>
      <INSDFeature_quals>
       <INSDQualifier>
        <INSDQualifier_name>mod_base</INSDQualifier_name>
        <INSDQualifier_value>OTHER</INSDQualifier_value>
       </INSDQualifier>
       <INSDQualifier id="q1113">
        <INSDQualifier_name>note</INSDQualifier_name>
        <INSDQualifier_value>4&apos;-O-monomethylphosphonate-2&apos;-O-methyl-
modified nucleotide</INSDQualifier_value>
        <NonEnglishQualifier_value>4&apos;-O-單甲基膦酸酯-2&apos;-O-甲基修飾之核
苷酸</NonEnglishQualifier_value>
       </INSDQualifier>
```

```
      </INSDFeature_quals>
     </INSDFeature>
     <INSDFeature>
      <INSDFeature_key>modified_base</INSDFeature_key>
      <INSDFeature_location>2</INSDFeature_location>
      <INSDFeature_quals>
       <INSDQualifier>
        <INSDQualifier_name>mod_base</INSDQualifier_name>
        <INSDQualifier_value>OTHER</INSDQualifier_value>
       </INSDQualifier>
       <INSDQualifier id="q1114">
        <INSDQualifier_name>note</INSDQualifier_name>
        <INSDQualifier_value>2&apos;-fluoro nucleotide
phosphorothioate</INSDQualifier_value>
        <NonEnglishQualifier_value>2&apos;-氟核苷酸硫代磷酸酯
</NonEnglishQualifier_value>
       </INSDQualifier>
      </INSDFeature_quals>
     </INSDFeature>
     <INSDFeature>
      <INSDFeature_key>modified_base</INSDFeature_key>
      <INSDFeature_location>3</INSDFeature_location>
      <INSDFeature_quals>
       <INSDQualifier>
        <INSDQualifier_name>mod_base</INSDQualifier_name>
        <INSDQualifier_value>OTHER</INSDQualifier_value>
       </INSDQualifier>
       <INSDQualifier id="q1115">
        <INSDQualifier_name>note</INSDQualifier_name>
        <INSDQualifier_value>2&apos;-fluoro nucleotide
phosphorothioate</INSDQualifier_value>
        <NonEnglishQualifier_value>2&apos;-氟核苷酸硫代磷酸酯
</NonEnglishQualifier_value>
       </INSDQualifier>
      </INSDFeature_quals>
     </INSDFeature>
     <INSDFeature>
      <INSDFeature_key>modified_base</INSDFeature_key>
      <INSDFeature_location>4</INSDFeature_location>
```

```
      <INSDFeature_quals>
       <INSDQualifier>
        <INSDQualifier_name>mod_base</INSDQualifier_name>
        <INSDQualifier_value>OTHER</INSDQualifier_value>
       </INSDQualifier>
       <INSDQualifier id="q1116">
        <INSDQualifier_name>note</INSDQualifier_name>
        <INSDQualifier_value>2&apos;-fluoro nucleotide</INSDQualifier_value>
        <NonEnglishQualifier_value>2&apos;-氟核苷酸</NonEnglishQualifier_value>
       </INSDQualifier>
      </INSDFeature_quals>
     </INSDFeature>
     <INSDFeature>
      <INSDFeature_key>modified_base</INSDFeature_key>
      <INSDFeature_location>5</INSDFeature_location>
      <INSDFeature_quals>
       <INSDQualifier>
        <INSDQualifier_name>mod_base</INSDQualifier_name>
        <INSDQualifier_value>OTHER</INSDQualifier_value>
       </INSDQualifier>
       <INSDQualifier id="q1117">
        <INSDQualifier_name>note</INSDQualifier_name>
        <INSDQualifier_value>2&apos;-fluoro nucleotide</INSDQualifier_value>
        <NonEnglishQualifier_value>2&apos;-氟核苷酸</NonEnglishQualifier_value>
       </INSDQualifier>
      </INSDFeature_quals>
     </INSDFeature>
     <INSDFeature>
      <INSDFeature_key>modified_base</INSDFeature_key>
      <INSDFeature_location>6</INSDFeature_location>
      <INSDFeature_quals>
       <INSDQualifier>
        <INSDQualifier_name>mod_base</INSDQualifier_name>
        <INSDQualifier_value>OTHER</INSDQualifier_value>
       </INSDQualifier>
       <INSDQualifier id="q1118">
        <INSDQualifier_name>note</INSDQualifier_name>
        <INSDQualifier_value>2&apos;-O-methyl nucleotide</INSDQualifier_value>
        <NonEnglishQualifier_value>2&apos;-O-甲基核苷酸
</NonEnglishQualifier_value>
```

```
      </INSDQualifier>
     </INSDFeature_quals>
    </INSDFeature>
    <INSDFeature>
     <INSDFeature_key>modified_base</INSDFeature_key>
     <INSDFeature_location>7</INSDFeature_location>
     <INSDFeature_quals>
      <INSDQualifier>
       <INSDQualifier_name>mod_base</INSDQualifier_name>
       <INSDQualifier_value>OTHER</INSDQualifier_value>
      </INSDQualifier>
      <INSDQualifier id="q1119">
       <INSDQualifier_name>note</INSDQualifier_name>
       <INSDQualifier_value>2&apos;-fluoro nucleotide</INSDQualifier_value>
       <NonEnglishQualifier_value>2&apos;-氟核苷酸</NonEnglishQualifier_value>
      </INSDQualifier>
     </INSDFeature_quals>
    </INSDFeature>
    <INSDFeature>
     <INSDFeature_key>modified_base</INSDFeature_key>
     <INSDFeature_location>8</INSDFeature_location>
     <INSDFeature_quals>
      <INSDQualifier>
       <INSDQualifier_name>mod_base</INSDQualifier_name>
       <INSDQualifier_value>OTHER</INSDQualifier_value>
      </INSDQualifier>
      <INSDQualifier id="q1120">
       <INSDQualifier_name>note</INSDQualifier_name>
       <INSDQualifier_value>2&apos;-O-methyl nucleotide</INSDQualifier_value>
       <NonEnglishQualifier_value>2&apos;-O-甲基核苷酸
</NonEnglishQualifier_value>
      </INSDQualifier>
     </INSDFeature_quals>
    </INSDFeature>
    <INSDFeature>
     <INSDFeature_key>modified_base</INSDFeature_key>
     <INSDFeature_location>9</INSDFeature_location>
     <INSDFeature_quals>
      <INSDQualifier>
```

```
        <INSDQualifier_name>mod_base</INSDQualifier_name>
        <INSDQualifier_value>OTHER</INSDQualifier_value>
       </INSDQualifier>
       <INSDQualifier id="q1121">
        <INSDQualifier_name>note</INSDQualifier_name>
        <INSDQualifier_value>2&apos;-O-methyl nucleotide</INSDQualifier_value>
        <NonEnglishQualifier_value>2&apos;-O-甲基核苷酸
</NonEnglishQualifier_value>
      </INSDQualifier>
     </INSDFeature_quals>
    </INSDFeature>
    <INSDFeature>
     <INSDFeature_key>modified_base</INSDFeature_key>
     <INSDFeature_location>10</INSDFeature_location>
     <INSDFeature_quals>
      <INSDQualifier>
       <INSDQualifier_name>mod_base</INSDQualifier_name>
       <INSDQualifier_value>OTHER</INSDQualifier_value>
      </INSDQualifier>
      <INSDQualifier id="q1122">
       <INSDQualifier_name>note</INSDQualifier_name>
       <INSDQualifier_value>2&apos;-fluoro nucleotide</INSDQualifier_value>
       <NonEnglishQualifier_value>2&apos;-氟核苷酸</NonEnglishQualifier_value>
      </INSDQualifier>
     </INSDFeature_quals>
    </INSDFeature>
    <INSDFeature>
     <INSDFeature_key>modified_base</INSDFeature_key>
     <INSDFeature_location>11</INSDFeature_location>
     <INSDFeature_quals>
      <INSDQualifier>
       <INSDQualifier_name>mod_base</INSDQualifier_name>
       <INSDQualifier_value>OTHER</INSDQualifier_value>
      </INSDQualifier>
      <INSDQualifier id="q1123">
       <INSDQualifier_name>note</INSDQualifier_name>
       <INSDQualifier_value>2&apos;-O-methyl nucleotide</INSDQualifier_value>
       <NonEnglishQualifier_value>2&apos;-O-甲基核苷酸
</NonEnglishQualifier_value>
```

```
      </INSDQualifier>
     </INSDFeature_quals>
    </INSDFeature>
    <INSDFeature>
     <INSDFeature_key>modified_base</INSDFeature_key>
     <INSDFeature_location>12</INSDFeature_location>
     <INSDFeature_quals>
      <INSDQualifier>
       <INSDQualifier_name>mod_base</INSDQualifier_name>
       <INSDQualifier_value>OTHER</INSDQualifier_value>
      </INSDQualifier>
      <INSDQualifier id="q1124">
       <INSDQualifier_name>note</INSDQualifier_name>
       <INSDQualifier_value>2&apos;-O-methyl nucleotide</INSDQualifier_value>
       <NonEnglishQualifier_value>2&apos;-O-甲基核苷酸
</NonEnglishQualifier_value>
      </INSDQualifier>
     </INSDFeature_quals>
    </INSDFeature>
    <INSDFeature>
     <INSDFeature_key>modified_base</INSDFeature_key>
     <INSDFeature_location>13</INSDFeature_location>
     <INSDFeature_quals>
      <INSDQualifier>
       <INSDQualifier_name>mod_base</INSDQualifier_name>
       <INSDQualifier_value>OTHER</INSDQualifier_value>
      </INSDQualifier>
      <INSDQualifier id="q1125">
       <INSDQualifier_name>note</INSDQualifier_name>
       <INSDQualifier_value>2&apos;-O-methyl nucleotide</INSDQualifier_value>
       <NonEnglishQualifier_value>2&apos;-O-甲基核苷酸
</NonEnglishQualifier_value>
      </INSDQualifier>
     </INSDFeature_quals>
    </INSDFeature>
    <INSDFeature>
     <INSDFeature_key>modified_base</INSDFeature_key>
     <INSDFeature_location>14</INSDFeature_location>
     <INSDFeature_quals>
```

```
        <INSDQualifier>
         <INSDQualifier_name>mod_base</INSDQualifier_name>
         <INSDQualifier_value>OTHER</INSDQualifier_value>
        </INSDQualifier>
        <INSDQualifier id="q1126">
         <INSDQualifier_name>note</INSDQualifier_name>
         <INSDQualifier_value>2&apos;-fluoro nucleotide</INSDQualifier_value>
         <NonEnglishQualifier_value>2&apos;-氟核苷酸</NonEnglishQualifier_value>
        </INSDQualifier>
       </INSDFeature_quals>
      </INSDFeature>
      <INSDFeature>
       <INSDFeature_key>modified_base</INSDFeature_key>
       <INSDFeature_location>15</INSDFeature_location>
       <INSDFeature_quals>
        <INSDQualifier>
         <INSDQualifier_name>mod_base</INSDQualifier_name>
         <INSDQualifier_value>OTHER</INSDQualifier_value>
        </INSDQualifier>
        <INSDQualifier id="q1127">
         <INSDQualifier_name>note</INSDQualifier_name>
         <INSDQualifier_value>2&apos;-O-methyl nucleotide</INSDQualifier_value>
         <NonEnglishQualifier_value>2&apos;-O-甲基核苷酸
</NonEnglishQualifier_value>
        </INSDQualifier>
       </INSDFeature_quals>
      </INSDFeature>
      <INSDFeature>
       <INSDFeature_key>modified_base</INSDFeature_key>
       <INSDFeature_location>16</INSDFeature_location>
       <INSDFeature_quals>
        <INSDQualifier>
         <INSDQualifier_name>mod_base</INSDQualifier_name>
         <INSDQualifier_value>OTHER</INSDQualifier_value>
        </INSDQualifier>
        <INSDQualifier id="q1128">
         <INSDQualifier_name>note</INSDQualifier_name>
         <INSDQualifier_value>2&apos;-O-methyl nucleotide</INSDQualifier_value>
         <NonEnglishQualifier_value>2&apos;-O-甲基核苷酸
</NonEnglishQualifier_value>
```

```
      </INSDQualifier>
     </INSDFeature_quals>
    </INSDFeature>
    <INSDFeature>
     <INSDFeature_key>modified_base</INSDFeature_key>
     <INSDFeature_location>17</INSDFeature_location>
     <INSDFeature_quals>
      <INSDQualifier>
       <INSDQualifier_name>mod_base</INSDQualifier_name>
       <INSDQualifier_value>OTHER</INSDQualifier_value>
      </INSDQualifier>
      <INSDQualifier id="q1129">
       <INSDQualifier_name>note</INSDQualifier_name>
       <INSDQualifier_value>2&apos;-O-methyl nucleotide</INSDQualifier_value>
       <NonEnglishQualifier_value>2&apos;-O-甲基核苷酸
</NonEnglishQualifier_value>
      </INSDQualifier>
     </INSDFeature_quals>
    </INSDFeature>
    <INSDFeature>
     <INSDFeature_key>modified_base</INSDFeature_key>
     <INSDFeature_location>18</INSDFeature_location>
     <INSDFeature_quals>
      <INSDQualifier>
       <INSDQualifier_name>mod_base</INSDQualifier_name>
       <INSDQualifier_value>OTHER</INSDQualifier_value>
      </INSDQualifier>
      <INSDQualifier id="q1130">
       <INSDQualifier_name>note</INSDQualifier_name>
       <INSDQualifier_value>2&apos;-O-methyl nucleotide</INSDQualifier_value>
       <NonEnglishQualifier_value>2&apos;-O-甲基核苷酸
</NonEnglishQualifier_value>
      </INSDQualifier>
     </INSDFeature_quals>
    </INSDFeature>
    <INSDFeature>
     <INSDFeature_key>modified_base</INSDFeature_key>
     <INSDFeature_location>19</INSDFeature_location>
     <INSDFeature_quals>
```

```
        <INSDQualifier>
         <INSDQualifier_name>mod_base</INSDQualifier_name>
         <INSDQualifier_value>OTHER</INSDQualifier_value>
        </INSDQualifier>
        <INSDQualifier id="q1131">
         <INSDQualifier_name>note</INSDQualifier_name>
         <INSDQualifier_value>2&apos;-O-methyl nucleotide</INSDQualifier_value>
         <NonEnglishQualifier_value>2&apos;-O-甲基核苷酸
</NonEnglishQualifier_value>
        </INSDQualifier>
       </INSDFeature_quals>
      </INSDFeature>
      <INSDFeature>
       <INSDFeature_key>modified_base</INSDFeature_key>
       <INSDFeature_location>20</INSDFeature_location>
       <INSDFeature_quals>
        <INSDQualifier>
         <INSDQualifier_name>mod_base</INSDQualifier_name>
         <INSDQualifier_value>OTHER</INSDQualifier_value>
        </INSDQualifier>
        <INSDQualifier id="q1132">
         <INSDQualifier_name>note</INSDQualifier_name>
         <INSDQualifier_value>2&apos;-O-methyl nucleotide
phosphorothioate</INSDQualifier_value>
         <NonEnglishQualifier_value>2&apos;-O-甲基核苷酸硫代磷酸酯
</NonEnglishQualifier_value>
        </INSDQualifier>
       </INSDFeature_quals>
      </INSDFeature>
      <INSDFeature>
       <INSDFeature_key>modified_base</INSDFeature_key>
       <INSDFeature_location>21</INSDFeature_location>
       <INSDFeature_quals>
        <INSDQualifier>
         <INSDQualifier_name>mod_base</INSDQualifier_name>
         <INSDQualifier_value>OTHER</INSDQualifier_value>
        </INSDQualifier>
        <INSDQualifier id="q1133">
         <INSDQualifier_name>note</INSDQualifier_name>
```

```
        <INSDQualifier_value>2&apos;-O-methyl nucleotide
phosphorothioate</INSDQualifier_value>
        <NonEnglishQualifier_value>2&apos;-O-甲基核苷酸硫代磷酸酯
</NonEnglishQualifier_value>
       </INSDQualifier>
      </INSDFeature_quals>
     </INSDFeature>
     <INSDFeature>
      <INSDFeature_key>modified_base</INSDFeature_key>
      <INSDFeature_location>22</INSDFeature_location>
      <INSDFeature_quals>
       <INSDQualifier>
        <INSDQualifier_name>mod_base</INSDQualifier_name>
        <INSDQualifier_value>OTHER</INSDQualifier_value>
       </INSDQualifier>
       <INSDQualifier id="q1134">
        <INSDQualifier_name>note</INSDQualifier_name>
        <INSDQualifier_value>2&apos;-O-methyl nucleotide</INSDQualifier_value>
        <NonEnglishQualifier_value>2&apos;-O-甲基核苷酸
</NonEnglishQualifier_value>
       </INSDQualifier>
      </INSDFeature_quals>
     </INSDFeature>
    </INSDSeq_feature-table>
    <INSDSeq_sequence>tcttcatgatggaccagctcgg</INSDSeq_sequence>
   </INSDSeq>
  </SequenceData>
  <SequenceData sequenceIDNumber="417">
   <INSDSeq>
    <INSDSeq_length>36</INSDSeq_length>
    <INSDSeq_moltype>RNA</INSDSeq_moltype>
    <INSDSeq_division>PAT</INSDSeq_division>
    <INSDSeq_feature-table>
     <INSDFeature>
      <INSDFeature_key>source</INSDFeature_key>
      <INSDFeature_location>1..36</INSDFeature_location>
      <INSDFeature_quals>
       <INSDQualifier>
        <INSDQualifier_name>mol_type</INSDQualifier_name>
```

```
        <INSDQualifier_value>other RNA</INSDQualifier_value>
       </INSDQualifier>
       <INSDQualifier id="q1135">
        <INSDQualifier_name>organism</INSDQualifier_name>
        <INSDQualifier_value>synthetic construct</INSDQualifier_value>
        <NonEnglishQualifier_value>合成構築體</NonEnglishQualifier_value>
       </INSDQualifier>
      </INSDFeature_quals>
     </INSDFeature>
     <INSDFeature>
      <INSDFeature_key>modified_base</INSDFeature_key>
      <INSDFeature_location>1</INSDFeature_location>
      <INSDFeature_quals>
       <INSDQualifier>
        <INSDQualifier_name>mod_base</INSDQualifier_name>
        <INSDQualifier_value>OTHER</INSDQualifier_value>
       </INSDQualifier>
       <INSDQualifier id="q1136">
        <INSDQualifier_name>note</INSDQualifier_name>
        <INSDQualifier_value>2&apos;-O-methyl nucleotide
phosphorothioate</INSDQualifier_value>
        <NonEnglishQualifier_value>2&apos;-O-甲基核苷酸硫代磷酸酯
</NonEnglishQualifier_value>
       </INSDQualifier>
      </INSDFeature_quals>
     </INSDFeature>
     <INSDFeature>
      <INSDFeature_key>modified_base</INSDFeature_key>
      <INSDFeature_location>2</INSDFeature_location>
      <INSDFeature_quals>
       <INSDQualifier>
        <INSDQualifier_name>mod_base</INSDQualifier_name>
        <INSDQualifier_value>OTHER</INSDQualifier_value>
       </INSDQualifier>
       <INSDQualifier id="q1137">
        <INSDQualifier_name>note</INSDQualifier_name>
        <INSDQualifier_value>2&apos;-O-methyl nucleotide</INSDQualifier_value>
        <NonEnglishQualifier_value>2&apos;-O-甲基核苷酸
</NonEnglishQualifier_value>
```

```
      </INSDQualifier>
     </INSDFeature_quals>
    </INSDFeature>
    <INSDFeature>
     <INSDFeature_key>modified_base</INSDFeature_key>
     <INSDFeature_location>3</INSDFeature_location>
     <INSDFeature_quals>
      <INSDQualifier>
       <INSDQualifier_name>mod_base</INSDQualifier_name>
       <INSDQualifier_value>OTHER</INSDQualifier_value>
      </INSDQualifier>
      <INSDQualifier id="q1138">
       <INSDQualifier_name>note</INSDQualifier_name>
       <INSDQualifier_value>2&apos;-O-methyl nucleotide</INSDQualifier_value>
       <NonEnglishQualifier_value>2&apos;-O-甲基核苷酸
</NonEnglishQualifier_value>
      </INSDQualifier>
     </INSDFeature_quals>
    </INSDFeature>
    <INSDFeature>
     <INSDFeature_key>modified_base</INSDFeature_key>
     <INSDFeature_location>4</INSDFeature_location>
     <INSDFeature_quals>
      <INSDQualifier>
       <INSDQualifier_name>mod_base</INSDQualifier_name>
       <INSDQualifier_value>OTHER</INSDQualifier_value>
      </INSDQualifier>
      <INSDQualifier id="q1139">
       <INSDQualifier_name>note</INSDQualifier_name>
       <INSDQualifier_value>2&apos;-O-methyl nucleotide</INSDQualifier_value>
       <NonEnglishQualifier_value>2&apos;-O-甲基核苷酸
</NonEnglishQualifier_value>
      </INSDQualifier>
     </INSDFeature_quals>
    </INSDFeature>
    <INSDFeature>
     <INSDFeature_key>modified_base</INSDFeature_key>
     <INSDFeature_location>5</INSDFeature_location>
     <INSDFeature_quals>
```

```
        <INSDQualifier>
         <INSDQualifier_name>mod_base</INSDQualifier_name>
         <INSDQualifier_value>OTHER</INSDQualifier_value>
        </INSDQualifier>
        <INSDQualifier id="q1140">
         <INSDQualifier_name>note</INSDQualifier_name>
         <INSDQualifier_value>2&apos;-O-methyl nucleotide</INSDQualifier_value>
         <NonEnglishQualifier_value>2&apos;-O-甲基核苷酸
</NonEnglishQualifier_value>
        </INSDQualifier>
       </INSDFeature_quals>
      </INSDFeature>
      <INSDFeature>
       <INSDFeature_key>modified_base</INSDFeature_key>
       <INSDFeature_location>6</INSDFeature_location>
       <INSDFeature_quals>
        <INSDQualifier>
         <INSDQualifier_name>mod_base</INSDQualifier_name>
         <INSDQualifier_value>OTHER</INSDQualifier_value>
        </INSDQualifier>
        <INSDQualifier id="q1141">
         <INSDQualifier_name>note</INSDQualifier_name>
         <INSDQualifier_value>2&apos;-O-methyl nucleotide</INSDQualifier_value>
         <NonEnglishQualifier_value>2&apos;-O-甲基核苷酸
</NonEnglishQualifier_value>
        </INSDQualifier>
       </INSDFeature_quals>
      </INSDFeature>
      <INSDFeature>
       <INSDFeature_key>modified_base</INSDFeature_key>
       <INSDFeature_location>7</INSDFeature_location>
       <INSDFeature_quals>
        <INSDQualifier>
         <INSDQualifier_name>mod_base</INSDQualifier_name>
         <INSDQualifier_value>OTHER</INSDQualifier_value>
        </INSDQualifier>
        <INSDQualifier id="q1142">
         <INSDQualifier_name>note</INSDQualifier_name>
         <INSDQualifier_value>2&apos;-O-methyl nucleotide</INSDQualifier_value>
```

```
        <NonEnglishQualifier_value>2&apos;-O-甲基核苷酸
</NonEnglishQualifier_value>
       </INSDQualifier>
      </INSDFeature_quals>
     </INSDFeature>
     <INSDFeature>
      <INSDFeature_key>modified_base</INSDFeature_key>
      <INSDFeature_location>8</INSDFeature_location>
      <INSDFeature_quals>
       <INSDQualifier>
        <INSDQualifier_name>mod_base</INSDQualifier_name>
        <INSDQualifier_value>OTHER</INSDQualifier_value>
       </INSDQualifier>
       <INSDQualifier id="q1143">
        <INSDQualifier_name>note</INSDQualifier_name>
        <INSDQualifier_value>2&apos;-fluoro nucleotide</INSDQualifier_value>
        <NonEnglishQualifier_value>2&apos;-氟核苷酸</NonEnglishQualifier_value>
       </INSDQualifier>
      </INSDFeature_quals>
     </INSDFeature>
     <INSDFeature>
      <INSDFeature_key>modified_base</INSDFeature_key>
      <INSDFeature_location>9</INSDFeature_location>
      <INSDFeature_quals>
       <INSDQualifier>
        <INSDQualifier_name>mod_base</INSDQualifier_name>
        <INSDQualifier_value>OTHER</INSDQualifier_value>
       </INSDQualifier>
       <INSDQualifier id="q1144">
        <INSDQualifier_name>note</INSDQualifier_name>
        <INSDQualifier_value>2&apos;-fluoro nucleotide</INSDQualifier_value>
        <NonEnglishQualifier_value>2&apos;-氟核苷酸</NonEnglishQualifier_value>
       </INSDQualifier>
      </INSDFeature_quals>
     </INSDFeature>
     <INSDFeature>
      <INSDFeature_key>modified_base</INSDFeature_key>
      <INSDFeature_location>10</INSDFeature_location>
      <INSDFeature_quals>
```

```
      <INSDQualifier>
       <INSDQualifier_name>mod_base</INSDQualifier_name>
       <INSDQualifier_value>OTHER</INSDQualifier_value>
      </INSDQualifier>
      <INSDQualifier id="q1145">
       <INSDQualifier_name>note</INSDQualifier_name>
       <INSDQualifier_value>2&apos;-fluoro nucleotide</INSDQualifier_value>
       <NonEnglishQualifier_value>2&apos;-氟核苷酸</NonEnglishQualifier_value>
      </INSDQualifier>
     </INSDFeature_quals>
    </INSDFeature>
    <INSDFeature>
     <INSDFeature_key>modified_base</INSDFeature_key>
     <INSDFeature_location>11</INSDFeature_location>
     <INSDFeature_quals>
      <INSDQualifier>
       <INSDQualifier_name>mod_base</INSDQualifier_name>
       <INSDQualifier_value>OTHER</INSDQualifier_value>
      </INSDQualifier>
      <INSDQualifier id="q1146">
       <INSDQualifier_name>note</INSDQualifier_name>
       <INSDQualifier_value>2&apos;-fluoro nucleotide</INSDQualifier_value>
       <NonEnglishQualifier_value>2&apos;-氟核苷酸</NonEnglishQualifier_value>
      </INSDQualifier>
     </INSDFeature_quals>
    </INSDFeature>
    <INSDFeature>
     <INSDFeature_key>modified_base</INSDFeature_key>
     <INSDFeature_location>12</INSDFeature_location>
     <INSDFeature_quals>
      <INSDQualifier>
       <INSDQualifier_name>mod_base</INSDQualifier_name>
       <INSDQualifier_value>OTHER</INSDQualifier_value>
      </INSDQualifier>
      <INSDQualifier id="q1147">
       <INSDQualifier_name>note</INSDQualifier_name>
       <INSDQualifier_value>2&apos;-O-methyl nucleotide</INSDQualifier_value>
       <NonEnglishQualifier_value>2&apos;-O-甲基核苷酸
</NonEnglishQualifier_value>
```

```
      </INSDQualifier>
     </INSDFeature_quals>
    </INSDFeature>
    <INSDFeature>
     <INSDFeature_key>modified_base</INSDFeature_key>
     <INSDFeature_location>13</INSDFeature_location>
     <INSDFeature_quals>
      <INSDQualifier>
       <INSDQualifier_name>mod_base</INSDQualifier_name>
       <INSDQualifier_value>OTHER</INSDQualifier_value>
      </INSDQualifier>
      <INSDQualifier id="q1148">
       <INSDQualifier_name>note</INSDQualifier_name>
       <INSDQualifier_value>2&apos;-O-methyl nucleotide</INSDQualifier_value>
       <NonEnglishQualifier_value>2&apos;-O-甲基核苷酸
</NonEnglishQualifier_value>
      </INSDQualifier>
     </INSDFeature_quals>
    </INSDFeature>
    <INSDFeature>
     <INSDFeature_key>modified_base</INSDFeature_key>
     <INSDFeature_location>14</INSDFeature_location>
     <INSDFeature_quals>
      <INSDQualifier>
       <INSDQualifier_name>mod_base</INSDQualifier_name>
       <INSDQualifier_value>OTHER</INSDQualifier_value>
      </INSDQualifier>
      <INSDQualifier id="q1149">
       <INSDQualifier_name>note</INSDQualifier_name>
       <INSDQualifier_value>2&apos;-O-methyl nucleotide</INSDQualifier_value>
       <NonEnglishQualifier_value>2&apos;-O-甲基核苷酸
</NonEnglishQualifier_value>
      </INSDQualifier>
     </INSDFeature_quals>
    </INSDFeature>
    <INSDFeature>
     <INSDFeature_key>modified_base</INSDFeature_key>
     <INSDFeature_location>15</INSDFeature_location>
     <INSDFeature_quals>
```

```
        <INSDQualifier>
         <INSDQualifier_name>mod_base</INSDQualifier_name>
         <INSDQualifier_value>OTHER</INSDQualifier_value>
        </INSDQualifier>
        <INSDQualifier id="q1150">
         <INSDQualifier_name>note</INSDQualifier_name>
         <INSDQualifier_value>2&apos;-O-methyl nucleotide</INSDQualifier_value>
         <NonEnglishQualifier_value>2&apos;-O-甲基核苷酸
</NonEnglishQualifier_value>
        </INSDQualifier>
       </INSDFeature_quals>
      </INSDFeature>
      <INSDFeature>
       <INSDFeature_key>modified_base</INSDFeature_key>
       <INSDFeature_location>16</INSDFeature_location>
       <INSDFeature_quals>
        <INSDQualifier>
         <INSDQualifier_name>mod_base</INSDQualifier_name>
         <INSDQualifier_value>OTHER</INSDQualifier_value>
        </INSDQualifier>
        <INSDQualifier id="q1151">
         <INSDQualifier_name>note</INSDQualifier_name>
         <INSDQualifier_value>2&apos;-O-methyl nucleotide</INSDQualifier_value>
         <NonEnglishQualifier_value>2&apos;-O-甲基核苷酸
</NonEnglishQualifier_value>
        </INSDQualifier>
       </INSDFeature_quals>
      </INSDFeature>
      <INSDFeature>
       <INSDFeature_key>modified_base</INSDFeature_key>
       <INSDFeature_location>17</INSDFeature_location>
       <INSDFeature_quals>
        <INSDQualifier>
         <INSDQualifier_name>mod_base</INSDQualifier_name>
         <INSDQualifier_value>OTHER</INSDQualifier_value>
        </INSDQualifier>
        <INSDQualifier id="q1152">
         <INSDQualifier_name>note</INSDQualifier_name>
         <INSDQualifier_value>2&apos;-O-methyl nucleotide</INSDQualifier_value>
```

```
        <NonEnglishQualifier_value>2&amp;apos;-O-甲基核苷酸
</NonEnglishQualifier_value>
       </INSDQualifier>
      </INSDFeature_quals>
     </INSDFeature>
     <INSDFeature>
      <INSDFeature_key>modified_base</INSDFeature_key>
      <INSDFeature_location>18</INSDFeature_location>
      <INSDFeature_quals>
       <INSDQualifier>
        <INSDQualifier_name>mod_base</INSDQualifier_name>
        <INSDQualifier_value>OTHER</INSDQualifier_value>
       </INSDQualifier>
       <INSDQualifier id="q1153">
        <INSDQualifier_name>note</INSDQualifier_name>
        <INSDQualifier_value>2&amp;apos;-O-methyl nucleotide</INSDQualifier_value>
        <NonEnglishQualifier_value>2&amp;apos;-O-甲基核苷酸
</NonEnglishQualifier_value>
       </INSDQualifier>
      </INSDFeature_quals>
     </INSDFeature>
     <INSDFeature>
      <INSDFeature_key>modified_base</INSDFeature_key>
      <INSDFeature_location>19</INSDFeature_location>
      <INSDFeature_quals>
       <INSDQualifier>
        <INSDQualifier_name>mod_base</INSDQualifier_name>
        <INSDQualifier_value>OTHER</INSDQualifier_value>
       </INSDQualifier>
       <INSDQualifier id="q1154">
        <INSDQualifier_name>note</INSDQualifier_name>
        <INSDQualifier_value>2&amp;apos;-O-methyl nucleotide</INSDQualifier_value>
        <NonEnglishQualifier_value>2&amp;apos;-O-甲基核苷酸
</NonEnglishQualifier_value>
       </INSDQualifier>
      </INSDFeature_quals>
     </INSDFeature>
     <INSDFeature>
      <INSDFeature_key>modified_base</INSDFeature_key>
```

```
      <INSDFeature_location>20</INSDFeature_location>
      <INSDFeature_quals>
       <INSDQualifier>
        <INSDQualifier_name>mod_base</INSDQualifier_name>
        <INSDQualifier_value>OTHER</INSDQualifier_value>
       </INSDQualifier>
       <INSDQualifier id="q1155">
        <INSDQualifier_name>note</INSDQualifier_name>
        <INSDQualifier_value>2&apos;-O-methyl nucleotide</INSDQualifier_value>
        <NonEnglishQualifier_value>2&apos;-O-甲基核苷酸
</NonEnglishQualifier_value>
       </INSDQualifier>
      </INSDFeature_quals>
     </INSDFeature>
     <INSDFeature>
      <INSDFeature_key>modified_base</INSDFeature_key>
      <INSDFeature_location>21</INSDFeature_location>
      <INSDFeature_quals>
       <INSDQualifier>
        <INSDQualifier_name>mod_base</INSDQualifier_name>
        <INSDQualifier_value>OTHER</INSDQualifier_value>
       </INSDQualifier>
       <INSDQualifier id="q1156">
        <INSDQualifier_name>note</INSDQualifier_name>
        <INSDQualifier_value>2&apos;-O-methyl nucleotide</INSDQualifier_value>
        <NonEnglishQualifier_value>2&apos;-O-甲基核苷酸
</NonEnglishQualifier_value>
       </INSDQualifier>
      </INSDFeature_quals>
     </INSDFeature>
     <INSDFeature>
      <INSDFeature_key>modified_base</INSDFeature_key>
      <INSDFeature_location>22</INSDFeature_location>
      <INSDFeature_quals>
       <INSDQualifier>
        <INSDQualifier_name>mod_base</INSDQualifier_name>
        <INSDQualifier_value>OTHER</INSDQualifier_value>
       </INSDQualifier>
       <INSDQualifier id="q1157">
```

```
        <INSDQualifier_name>note</INSDQualifier_name>
        <INSDQualifier_value>2&apos;-O-methyl nucleotide</INSDQualifier_value>
        <NonEnglishQualifier_value>2&apos;-O-甲基核苷酸
</NonEnglishQualifier_value>
       </INSDQualifier>
      </INSDFeature_quals>
     </INSDFeature>
     <INSDFeature>
      <INSDFeature_key>modified_base</INSDFeature_key>
      <INSDFeature_location>23</INSDFeature_location>
      <INSDFeature_quals>
       <INSDQualifier>
        <INSDQualifier_name>mod_base</INSDQualifier_name>
        <INSDQualifier_value>OTHER</INSDQualifier_value>
       </INSDQualifier>
       <INSDQualifier id="q1158">
        <INSDQualifier_name>note</INSDQualifier_name>
        <INSDQualifier_value>2&apos;-O-methyl nucleotide</INSDQualifier_value>
        <NonEnglishQualifier_value>2&apos;-O-甲基核苷酸
</NonEnglishQualifier_value>
       </INSDQualifier>
      </INSDFeature_quals>
     </INSDFeature>
     <INSDFeature>
      <INSDFeature_key>modified_base</INSDFeature_key>
      <INSDFeature_location>24</INSDFeature_location>
      <INSDFeature_quals>
       <INSDQualifier>
        <INSDQualifier_name>mod_base</INSDQualifier_name>
        <INSDQualifier_value>OTHER</INSDQualifier_value>
       </INSDQualifier>
       <INSDQualifier id="q1159">
        <INSDQualifier_name>note</INSDQualifier_name>
        <INSDQualifier_value>2&apos;-O-methyl nucleotide</INSDQualifier_value>
        <NonEnglishQualifier_value>2&apos;-O-甲基核苷酸
</NonEnglishQualifier_value>
       </INSDQualifier>
      </INSDFeature_quals>
     </INSDFeature>
```

```
      <INSDFeature>
       <INSDFeature_key>modified_base</INSDFeature_key>
       <INSDFeature_location>25</INSDFeature_location>
       <INSDFeature_quals>
        <INSDQualifier>
         <INSDQualifier_name>mod_base</INSDQualifier_name>
         <INSDQualifier_value>OTHER</INSDQualifier_value>
        </INSDQualifier>
        <INSDQualifier id="q1160">
         <INSDQualifier_name>note</INSDQualifier_name>
         <INSDQualifier_value>2&apos;-O-methyl nucleotide</INSDQualifier_value>
         <NonEnglishQualifier_value>2&apos;-O-甲基核苷酸
</NonEnglishQualifier_value>
        </INSDQualifier>
       </INSDFeature_quals>
      </INSDFeature>
      <INSDFeature>
       <INSDFeature_key>modified_base</INSDFeature_key>
       <INSDFeature_location>26</INSDFeature_location>
       <INSDFeature_quals>
        <INSDQualifier>
         <INSDQualifier_name>mod_base</INSDQualifier_name>
         <INSDQualifier_value>OTHER</INSDQualifier_value>
        </INSDQualifier>
        <INSDQualifier id="q1161">
         <INSDQualifier_name>note</INSDQualifier_name>
         <INSDQualifier_value>2&apos;-O-methyl nucleotide</INSDQualifier_value>
         <NonEnglishQualifier_value>2&apos;-O-甲基核苷酸
</NonEnglishQualifier_value>
        </INSDQualifier>
       </INSDFeature_quals>
      </INSDFeature>
      <INSDFeature>
       <INSDFeature_key>modified_base</INSDFeature_key>
       <INSDFeature_location>27</INSDFeature_location>
       <INSDFeature_quals>
        <INSDQualifier>
         <INSDQualifier_name>mod_base</INSDQualifier_name>
         <INSDQualifier_value>OTHER</INSDQualifier_value>
```

```
      </INSDQualifier>
      <INSDQualifier id="q1162">
       <INSDQualifier_name>note</INSDQualifier_name>
       <INSDQualifier_value>2&apos;-O-methyl nucleotide</INSDQualifier_value>
       <NonEnglishQualifier_value>2&apos;-O-甲基核苷酸
</NonEnglishQualifier_value>
      </INSDQualifier>
     </INSDFeature_quals>
    </INSDFeature>
    <INSDFeature>
     <INSDFeature_key>modified_base</INSDFeature_key>
     <INSDFeature_location>28</INSDFeature_location>
     <INSDFeature_quals>
      <INSDQualifier>
       <INSDQualifier_name>mod_base</INSDQualifier_name>
       <INSDQualifier_value>OTHER</INSDQualifier_value>
      </INSDQualifier>
      <INSDQualifier id="q1163">
       <INSDQualifier_name>note</INSDQualifier_name>
       <INSDQualifier_value>2&apos;-aminodiethoxymethanol-Adenine-N-
acetylgalactosamine</INSDQualifier_value>
       <NonEnglishQualifier_value>2&apos;-胺基二乙氧基甲醇-腺嘌呤-N-乙醯基半乳糖
胺</NonEnglishQualifier_value>
      </INSDQualifier>
     </INSDFeature_quals>
    </INSDFeature>
    <INSDFeature>
     <INSDFeature_key>modified_base</INSDFeature_key>
     <INSDFeature_location>29</INSDFeature_location>
     <INSDFeature_quals>
      <INSDQualifier>
       <INSDQualifier_name>mod_base</INSDQualifier_name>
       <INSDQualifier_value>OTHER</INSDQualifier_value>
      </INSDQualifier>
      <INSDQualifier id="q1164">
       <INSDQualifier_name>note</INSDQualifier_name>
       <INSDQualifier_value>2&apos;-aminodiethoxymethanol-Adenine-N-
acetylgalactosamine</INSDQualifier_value>
       <NonEnglishQualifier_value>2&apos;-胺基二乙氧基甲醇-腺嘌呤-N-乙醯基半乳糖
胺</NonEnglishQualifier_value>
```

```
      </INSDQualifier>
     </INSDFeature_quals>
    </INSDFeature>
    <INSDFeature>
     <INSDFeature_key>modified_base</INSDFeature_key>
     <INSDFeature_location>30</INSDFeature_location>
     <INSDFeature_quals>
      <INSDQualifier>
       <INSDQualifier_name>mod_base</INSDQualifier_name>
       <INSDQualifier_value>OTHER</INSDQualifier_value>
      </INSDQualifier>
      <INSDQualifier id="q1165">
       <INSDQualifier_name>note</INSDQualifier_name>
       <INSDQualifier_value>2&apos;-aminodiethoxymethanol-Adenine-N-
acetylgalactosamine</INSDQualifier_value>
       <NonEnglishQualifier_value>2&apos;-胺基二乙氧基甲醇-腺嘌呤-N-乙醯基半乳糖
胺</NonEnglishQualifier_value>
      </INSDQualifier>
     </INSDFeature_quals>
    </INSDFeature>
    <INSDFeature>
     <INSDFeature_key>modified_base</INSDFeature_key>
     <INSDFeature_location>31</INSDFeature_location>
     <INSDFeature_quals>
      <INSDQualifier>
       <INSDQualifier_name>mod_base</INSDQualifier_name>
       <INSDQualifier_value>OTHER</INSDQualifier_value>
      </INSDQualifier>
      <INSDQualifier id="q1166">
       <INSDQualifier_name>note</INSDQualifier_name>
       <INSDQualifier_value>2&apos;-O-methyl nucleotide</INSDQualifier_value>
       <NonEnglishQualifier_value>2&apos;-O-甲基核苷酸
</NonEnglishQualifier_value>
      </INSDQualifier>
     </INSDFeature_quals>
    </INSDFeature>
    <INSDFeature>
     <INSDFeature_key>modified_base</INSDFeature_key>
     <INSDFeature_location>32</INSDFeature_location>
```

```
      <INSDFeature_quals>
       <INSDQualifier>
        <INSDQualifier_name>mod_base</INSDQualifier_name>
        <INSDQualifier_value>OTHER</INSDQualifier_value>
       </INSDQualifier>
       <INSDQualifier id="q1167">
        <INSDQualifier_name>note</INSDQualifier_name>
        <INSDQualifier_value>2&apos;-O-methyl nucleotide</INSDQualifier_value>
        <NonEnglishQualifier_value>2&apos;-O-甲基核苷酸
</NonEnglishQualifier_value>
       </INSDQualifier>
      </INSDFeature_quals>
     </INSDFeature>
     <INSDFeature>
      <INSDFeature_key>modified_base</INSDFeature_key>
      <INSDFeature_location>33</INSDFeature_location>
      <INSDFeature_quals>
       <INSDQualifier>
        <INSDQualifier_name>mod_base</INSDQualifier_name>
        <INSDQualifier_value>OTHER</INSDQualifier_value>
       </INSDQualifier>
       <INSDQualifier id="q1168">
        <INSDQualifier_name>note</INSDQualifier_name>
        <INSDQualifier_value>2&apos;-O-methyl nucleotide</INSDQualifier_value>
        <NonEnglishQualifier_value>2&apos;-O-甲基核苷酸
</NonEnglishQualifier_value>
       </INSDQualifier>
      </INSDFeature_quals>
     </INSDFeature>
     <INSDFeature>
      <INSDFeature_key>modified_base</INSDFeature_key>
      <INSDFeature_location>34</INSDFeature_location>
      <INSDFeature_quals>
       <INSDQualifier>
        <INSDQualifier_name>mod_base</INSDQualifier_name>
        <INSDQualifier_value>OTHER</INSDQualifier_value>
       </INSDQualifier>
       <INSDQualifier id="q1169">
        <INSDQualifier_name>note</INSDQualifier_name>
```

```
        <INSDQualifier_value>2&apos;-O-methyl nucleotide</INSDQualifier_value>
        <NonEnglishQualifier_value>2&apos;-O-甲基核苷酸
</NonEnglishQualifier_value>
      </INSDQualifier>
     </INSDFeature_quals>
    </INSDFeature>
    <INSDFeature>
     <INSDFeature_key>modified_base</INSDFeature_key>
     <INSDFeature_location>35</INSDFeature_location>
     <INSDFeature_quals>
      <INSDQualifier>
       <INSDQualifier_name>mod_base</INSDQualifier_name>
       <INSDQualifier_value>OTHER</INSDQualifier_value>
      </INSDQualifier>
      <INSDQualifier id="q1170">
       <INSDQualifier_name>note</INSDQualifier_name>
       <INSDQualifier_value>2&apos;-O-methyl nucleotide</INSDQualifier_value>
       <NonEnglishQualifier_value>2&apos;-O-甲基核苷酸
</NonEnglishQualifier_value>
      </INSDQualifier>
     </INSDFeature_quals>
    </INSDFeature>
    <INSDFeature>
     <INSDFeature_key>modified_base</INSDFeature_key>
     <INSDFeature_location>36</INSDFeature_location>
     <INSDFeature_quals>
      <INSDQualifier>
       <INSDQualifier_name>mod_base</INSDQualifier_name>
       <INSDQualifier_value>OTHER</INSDQualifier_value>
      </INSDQualifier>
      <INSDQualifier id="q1171">
       <INSDQualifier_name>note</INSDQualifier_name>
       <INSDQualifier_value>2&apos;-O-methyl nucleotide</INSDQualifier_value>
       <NonEnglishQualifier_value>2&apos;-O-甲基核苷酸
</NonEnglishQualifier_value>
      </INSDQualifier>
     </INSDFeature_quals>
    </INSDFeature>
   </INSDSeq_feature-table>
```

```
    <INSDSeq_sequence>agctggtccatcatgaagaagcagccgaaaggctgc</INSDSeq_sequence>
   </INSDSeq>
  </SequenceData>
  <SequenceData sequenceIDNumber="418">
   <INSDSeq>
    <INSDSeq_length>22</INSDSeq_length>
    <INSDSeq_moltype>RNA</INSDSeq_moltype>
    <INSDSeq_division>PAT</INSDSeq_division>
    <INSDSeq_feature-table>
     <INSDFeature>
      <INSDFeature_key>source</INSDFeature_key>
      <INSDFeature_location>1..22</INSDFeature_location>
      <INSDFeature_quals>
       <INSDQualifier>
        <INSDQualifier_name>mol_type</INSDQualifier_name>
        <INSDQualifier_value>other RNA</INSDQualifier_value>
       </INSDQualifier>
       <INSDQualifier id="q1172">
        <INSDQualifier_name>organism</INSDQualifier_name>
        <INSDQualifier_value>synthetic construct</INSDQualifier_value>
        <NonEnglishQualifier_value>合成構築體</NonEnglishQualifier_value>
       </INSDQualifier>
      </INSDFeature_quals>
     </INSDFeature>
     <INSDFeature>
      <INSDFeature_key>modified_base</INSDFeature_key>
      <INSDFeature_location>1</INSDFeature_location>
      <INSDFeature_quals>
       <INSDQualifier>
        <INSDQualifier_name>mod_base</INSDQualifier_name>
        <INSDQualifier_value>OTHER</INSDQualifier_value>
       </INSDQualifier>
       <INSDQualifier id="q1173">
        <INSDQualifier_name>note</INSDQualifier_name>
        <INSDQualifier_value>4&apos;-O-monomethylphosphonate-2&apos;-O-methyl-
modified nucleotide</INSDQualifier_value>
        <NonEnglishQualifier_value>4&apos;-O-單甲基膦酸酯-2&apos;-O-甲基修飾之核
苷酸</NonEnglishQualifier_value>
       </INSDQualifier>
```

```
      </INSDFeature_quals>
     </INSDFeature>
     <INSDFeature>
      <INSDFeature_key>modified_base</INSDFeature_key>
      <INSDFeature_location>2</INSDFeature_location>
      <INSDFeature_quals>
       <INSDQualifier>
        <INSDQualifier_name>mod_base</INSDQualifier_name>
        <INSDQualifier_value>OTHER</INSDQualifier_value>
       </INSDQualifier>
       <INSDQualifier id="q1174">
        <INSDQualifier_name>note</INSDQualifier_name>
        <INSDQualifier_value>2&apos;-fluoro nucleotide
phosphorothioate</INSDQualifier_value>
       <NonEnglishQualifier_value>2&apos;-氟核苷酸硫代磷酸酯
</NonEnglishQualifier_value>
       </INSDQualifier>
      </INSDFeature_quals>
     </INSDFeature>
     <INSDFeature>
      <INSDFeature_key>modified_base</INSDFeature_key>
      <INSDFeature_location>3</INSDFeature_location>
      <INSDFeature_quals>
       <INSDQualifier>
        <INSDQualifier_name>mod_base</INSDQualifier_name>
        <INSDQualifier_value>OTHER</INSDQualifier_value>
       </INSDQualifier>
       <INSDQualifier id="q1175">
        <INSDQualifier_name>note</INSDQualifier_name>
        <INSDQualifier_value>2&apos;-fluoro nucleotide
phosphorothioate</INSDQualifier_value>
       <NonEnglishQualifier_value>2&apos;-氟核苷酸硫代磷酸酯
</NonEnglishQualifier_value>
       </INSDQualifier>
      </INSDFeature_quals>
     </INSDFeature>
     <INSDFeature>
      <INSDFeature_key>modified_base</INSDFeature_key>
      <INSDFeature_location>4</INSDFeature_location>
```

```
      <INSDFeature_quals>
       <INSDQualifier>
        <INSDQualifier_name>mod_base</INSDQualifier_name>
        <INSDQualifier_value>OTHER</INSDQualifier_value>
       </INSDQualifier>
       <INSDQualifier id="q1176">
        <INSDQualifier_name>note</INSDQualifier_name>
        <INSDQualifier_value>2&apos;-fluoro nucleotide</INSDQualifier_value>
        <NonEnglishQualifier_value>2&apos;-氟核苷酸</NonEnglishQualifier_value>
       </INSDQualifier>
      </INSDFeature_quals>
     </INSDFeature>
     <INSDFeature>
      <INSDFeature_key>modified_base</INSDFeature_key>
      <INSDFeature_location>5</INSDFeature_location>
      <INSDFeature_quals>
       <INSDQualifier>
        <INSDQualifier_name>mod_base</INSDQualifier_name>
        <INSDQualifier_value>OTHER</INSDQualifier_value>
       </INSDQualifier>
       <INSDQualifier id="q1177">
        <INSDQualifier_name>note</INSDQualifier_name>
        <INSDQualifier_value>2&apos;-fluoro nucleotide</INSDQualifier_value>
        <NonEnglishQualifier_value>2&apos;-氟核苷酸</NonEnglishQualifier_value>
       </INSDQualifier>
      </INSDFeature_quals>
     </INSDFeature>
     <INSDFeature>
      <INSDFeature_key>modified_base</INSDFeature_key>
      <INSDFeature_location>6</INSDFeature_location>
      <INSDFeature_quals>
       <INSDQualifier>
        <INSDQualifier_name>mod_base</INSDQualifier_name>
        <INSDQualifier_value>OTHER</INSDQualifier_value>
       </INSDQualifier>
       <INSDQualifier id="q1178">
        <INSDQualifier_name>note</INSDQualifier_name>
        <INSDQualifier_value>2&apos;-O-methyl nucleotide</INSDQualifier_value>
        <NonEnglishQualifier_value>2&apos;-O-甲基核苷酸
</NonEnglishQualifier_value>
```

```
      </INSDQualifier>
     </INSDFeature_quals>
    </INSDFeature>
    <INSDFeature>
     <INSDFeature_key>modified_base</INSDFeature_key>
     <INSDFeature_location>7</INSDFeature_location>
     <INSDFeature_quals>
      <INSDQualifier>
       <INSDQualifier_name>mod_base</INSDQualifier_name>
       <INSDQualifier_value>OTHER</INSDQualifier_value>
      </INSDQualifier>
      <INSDQualifier id="q1179">
       <INSDQualifier_name>note</INSDQualifier_name>
       <INSDQualifier_value>2&apos;-fluoro nucleotide</INSDQualifier_value>
       <NonEnglishQualifier_value>2&apos;-氟核苷酸</NonEnglishQualifier_value>
      </INSDQualifier>
     </INSDFeature_quals>
    </INSDFeature>
    <INSDFeature>
     <INSDFeature_key>modified_base</INSDFeature_key>
     <INSDFeature_location>8</INSDFeature_location>
     <INSDFeature_quals>
      <INSDQualifier>
       <INSDQualifier_name>mod_base</INSDQualifier_name>
       <INSDQualifier_value>OTHER</INSDQualifier_value>
      </INSDQualifier>
      <INSDQualifier id="q1180">
       <INSDQualifier_name>note</INSDQualifier_name>
       <INSDQualifier_value>2&apos;-O-methyl nucleotide</INSDQualifier_value>
       <NonEnglishQualifier_value>2&apos;-O-甲基核苷酸
</NonEnglishQualifier_value>
      </INSDQualifier>
     </INSDFeature_quals>
    </INSDFeature>
    <INSDFeature>
     <INSDFeature_key>modified_base</INSDFeature_key>
     <INSDFeature_location>9</INSDFeature_location>
     <INSDFeature_quals>
      <INSDQualifier>
```

```
        <INSDQualifier_name>mod_base</INSDQualifier_name>
        <INSDQualifier_value>OTHER</INSDQualifier_value>
       </INSDQualifier>
       <INSDQualifier id="q1181">
        <INSDQualifier_name>note</INSDQualifier_name>
        <INSDQualifier_value>2&apos;-O-methyl nucleotide</INSDQualifier_value>
        <NonEnglishQualifier_value>2&apos;-O-甲基核苷酸
</NonEnglishQualifier_value>
      </INSDQualifier>
     </INSDFeature_quals>
    </INSDFeature>
    <INSDFeature>
     <INSDFeature_key>modified_base</INSDFeature_key>
     <INSDFeature_location>10</INSDFeature_location>
     <INSDFeature_quals>
      <INSDQualifier>
       <INSDQualifier_name>mod_base</INSDQualifier_name>
       <INSDQualifier_value>OTHER</INSDQualifier_value>
      </INSDQualifier>
      <INSDQualifier id="q1182">
       <INSDQualifier_name>note</INSDQualifier_name>
       <INSDQualifier_value>2&apos;-fluoro nucleotide</INSDQualifier_value>
       <NonEnglishQualifier_value>2&apos;-氟核苷酸</NonEnglishQualifier_value>
      </INSDQualifier>
     </INSDFeature_quals>
    </INSDFeature>
    <INSDFeature>
     <INSDFeature_key>modified_base</INSDFeature_key>
     <INSDFeature_location>11</INSDFeature_location>
     <INSDFeature_quals>
      <INSDQualifier>
       <INSDQualifier_name>mod_base</INSDQualifier_name>
       <INSDQualifier_value>OTHER</INSDQualifier_value>
      </INSDQualifier>
      <INSDQualifier id="q1183">
       <INSDQualifier_name>note</INSDQualifier_name>
       <INSDQualifier_value>2&apos;-O-methyl nucleotide</INSDQualifier_value>
       <NonEnglishQualifier_value>2&apos;-O-甲基核苷酸
</NonEnglishQualifier_value>
```

```
      </INSDQualifier>
     </INSDFeature_quals>
    </INSDFeature>
    <INSDFeature>
     <INSDFeature_key>modified_base</INSDFeature_key>
     <INSDFeature_location>12</INSDFeature_location>
     <INSDFeature_quals>
      <INSDQualifier>
       <INSDQualifier_name>mod_base</INSDQualifier_name>
       <INSDQualifier_value>OTHER</INSDQualifier_value>
      </INSDQualifier>
      <INSDQualifier id="q1184">
       <INSDQualifier_name>note</INSDQualifier_name>
       <INSDQualifier_value>2&apos;-O-methyl nucleotide</INSDQualifier_value>
       <NonEnglishQualifier_value>2&apos;-O-甲基核苷酸
</NonEnglishQualifier_value>
      </INSDQualifier>
     </INSDFeature_quals>
    </INSDFeature>
    <INSDFeature>
     <INSDFeature_key>modified_base</INSDFeature_key>
     <INSDFeature_location>13</INSDFeature_location>
     <INSDFeature_quals>
      <INSDQualifier>
       <INSDQualifier_name>mod_base</INSDQualifier_name>
       <INSDQualifier_value>OTHER</INSDQualifier_value>
      </INSDQualifier>
      <INSDQualifier id="q1185">
       <INSDQualifier_name>note</INSDQualifier_name>
       <INSDQualifier_value>2&apos;-O-methyl nucleotide</INSDQualifier_value>
       <NonEnglishQualifier_value>2&apos;-O-甲基核苷酸
</NonEnglishQualifier_value>
      </INSDQualifier>
     </INSDFeature_quals>
    </INSDFeature>
    <INSDFeature>
     <INSDFeature_key>modified_base</INSDFeature_key>
     <INSDFeature_location>14</INSDFeature_location>
     <INSDFeature_quals>
```

```
        <INSDQualifier>
         <INSDQualifier_name>mod_base</INSDQualifier_name>
         <INSDQualifier_value>OTHER</INSDQualifier_value>
        </INSDQualifier>
        <INSDQualifier id="q1186">
         <INSDQualifier_name>note</INSDQualifier_name>
         <INSDQualifier_value>2&apos;-fluoro nucleotide</INSDQualifier_value>
         <NonEnglishQualifier_value>2&apos;-氟核苷酸</NonEnglishQualifier_value>
        </INSDQualifier>
       </INSDFeature_quals>
      </INSDFeature>
      <INSDFeature>
       <INSDFeature_key>modified_base</INSDFeature_key>
       <INSDFeature_location>15</INSDFeature_location>
       <INSDFeature_quals>
        <INSDQualifier>
         <INSDQualifier_name>mod_base</INSDQualifier_name>
         <INSDQualifier_value>OTHER</INSDQualifier_value>
        </INSDQualifier>
        <INSDQualifier id="q1187">
         <INSDQualifier_name>note</INSDQualifier_name>
         <INSDQualifier_value>2&apos;-O-methyl nucleotide</INSDQualifier_value>
         <NonEnglishQualifier_value>2&apos;-O-甲基核苷酸
</NonEnglishQualifier_value>
        </INSDQualifier>
       </INSDFeature_quals>
      </INSDFeature>
      <INSDFeature>
       <INSDFeature_key>modified_base</INSDFeature_key>
       <INSDFeature_location>16</INSDFeature_location>
       <INSDFeature_quals>
        <INSDQualifier>
         <INSDQualifier_name>mod_base</INSDQualifier_name>
         <INSDQualifier_value>OTHER</INSDQualifier_value>
        </INSDQualifier>
        <INSDQualifier id="q1188">
         <INSDQualifier_name>note</INSDQualifier_name>
         <INSDQualifier_value>2&apos;-O-methyl nucleotide</INSDQualifier_value>
         <NonEnglishQualifier_value>2&apos;-O-甲基核苷酸
</NonEnglishQualifier_value>
```

```
      </INSDQualifier>
     </INSDFeature_quals>
    </INSDFeature>
    <INSDFeature>
     <INSDFeature_key>modified_base</INSDFeature_key>
     <INSDFeature_location>17</INSDFeature_location>
     <INSDFeature_quals>
      <INSDQualifier>
       <INSDQualifier_name>mod_base</INSDQualifier_name>
       <INSDQualifier_value>OTHER</INSDQualifier_value>
      </INSDQualifier>
      <INSDQualifier id="q1189">
       <INSDQualifier_name>note</INSDQualifier_name>
       <INSDQualifier_value>2&apos;-O-methyl nucleotide</INSDQualifier_value>
       <NonEnglishQualifier_value>2&apos;-O-甲基核苷酸
</NonEnglishQualifier_value>
      </INSDQualifier>
     </INSDFeature_quals>
    </INSDFeature>
    <INSDFeature>
     <INSDFeature_key>modified_base</INSDFeature_key>
     <INSDFeature_location>18</INSDFeature_location>
     <INSDFeature_quals>
      <INSDQualifier>
       <INSDQualifier_name>mod_base</INSDQualifier_name>
       <INSDQualifier_value>OTHER</INSDQualifier_value>
      </INSDQualifier>
      <INSDQualifier id="q1190">
       <INSDQualifier_name>note</INSDQualifier_name>
       <INSDQualifier_value>2&apos;-O-methyl nucleotide</INSDQualifier_value>
       <NonEnglishQualifier_value>2&apos;-O-甲基核苷酸
</NonEnglishQualifier_value>
      </INSDQualifier>
     </INSDFeature_quals>
    </INSDFeature>
    <INSDFeature>
     <INSDFeature_key>modified_base</INSDFeature_key>
     <INSDFeature_location>19</INSDFeature_location>
     <INSDFeature_quals>
```

```
        <INSDQualifier>
         <INSDQualifier_name>mod_base</INSDQualifier_name>
         <INSDQualifier_value>OTHER</INSDQualifier_value>
        </INSDQualifier>
        <INSDQualifier id="q1191">
         <INSDQualifier_name>note</INSDQualifier_name>
         <INSDQualifier_value>2&apos;-O-methyl nucleotide</INSDQualifier_value>
         <NonEnglishQualifier_value>2&apos;-O-甲基核苷酸
</NonEnglishQualifier_value>
        </INSDQualifier>
       </INSDFeature_quals>
      </INSDFeature>
      <INSDFeature>
       <INSDFeature_key>modified_base</INSDFeature_key>
       <INSDFeature_location>20</INSDFeature_location>
       <INSDFeature_quals>
        <INSDQualifier>
         <INSDQualifier_name>mod_base</INSDQualifier_name>
         <INSDQualifier_value>OTHER</INSDQualifier_value>
        </INSDQualifier>
        <INSDQualifier id="q1192">
         <INSDQualifier_name>note</INSDQualifier_name>
         <INSDQualifier_value>2&apos;-O-methyl nucleotide
phosphorothioate</INSDQualifier_value>
         <NonEnglishQualifier_value>2&apos;-O-甲基核苷酸硫代磷酸酯
</NonEnglishQualifier_value>
        </INSDQualifier>
       </INSDFeature_quals>
      </INSDFeature>
      <INSDFeature>
       <INSDFeature_key>modified_base</INSDFeature_key>
       <INSDFeature_location>21</INSDFeature_location>
       <INSDFeature_quals>
        <INSDQualifier>
         <INSDQualifier_name>mod_base</INSDQualifier_name>
         <INSDQualifier_value>OTHER</INSDQualifier_value>
        </INSDQualifier>
        <INSDQualifier id="q1193">
         <INSDQualifier_name>note</INSDQualifier_name>
```

```
        <INSDQualifier_value>2&apos;-O-methyl nucleotide
phosphorothioate</INSDQualifier_value>
        <NonEnglishQualifier_value>2&apos;-O-甲基核苷酸硫代磷酸酯
</NonEnglishQualifier_value>
       </INSDQualifier>
      </INSDFeature_quals>
     </INSDFeature>
     <INSDFeature>
      <INSDFeature_key>modified_base</INSDFeature_key>
      <INSDFeature_location>22</INSDFeature_location>
      <INSDFeature_quals>
       <INSDQualifier>
        <INSDQualifier_name>mod_base</INSDQualifier_name>
        <INSDQualifier_value>OTHER</INSDQualifier_value>
       </INSDQualifier>
       <INSDQualifier id="q1194">
        <INSDQualifier_name>note</INSDQualifier_name>
        <INSDQualifier_value>2&apos;-O-methyl nucleotide</INSDQualifier_value>
        <NonEnglishQualifier_value>2&apos;-O-甲基核苷酸
</NonEnglishQualifier_value>
       </INSDQualifier>
      </INSDFeature_quals>
     </INSDFeature>
    </INSDSeq_feature-table>
    <INSDSeq_sequence>ttcttcatgatggaccagctgg</INSDSeq_sequence>
   </INSDSeq>
  </SequenceData>
  <SequenceData sequenceIDNumber="419">
   <INSDSeq>
    <INSDSeq_length>36</INSDSeq_length>
    <INSDSeq_moltype>RNA</INSDSeq_moltype>
    <INSDSeq_division>PAT</INSDSeq_division>
    <INSDSeq_feature-table>
     <INSDFeature>
      <INSDFeature_key>source</INSDFeature_key>
      <INSDFeature_location>1..36</INSDFeature_location>
      <INSDFeature_quals>
       <INSDQualifier>
        <INSDQualifier_name>mol_type</INSDQualifier_name>
```

```
        <INSDQualifier_value>other RNA</INSDQualifier_value>
       </INSDQualifier>
       <INSDQualifier id="q1195">
        <INSDQualifier_name>organism</INSDQualifier_name>
        <INSDQualifier_value>synthetic construct</INSDQualifier_value>
        <NonEnglishQualifier_value>合成構築體</NonEnglishQualifier_value>
       </INSDQualifier>
      </INSDFeature_quals>
     </INSDFeature>
     <INSDFeature>
      <INSDFeature_key>modified_base</INSDFeature_key>
      <INSDFeature_location>1</INSDFeature_location>
      <INSDFeature_quals>
       <INSDQualifier>
        <INSDQualifier_name>mod_base</INSDQualifier_name>
        <INSDQualifier_value>OTHER</INSDQualifier_value>
       </INSDQualifier>
       <INSDQualifier id="q1196">
        <INSDQualifier_name>note</INSDQualifier_name>
        <INSDQualifier_value>2&apos;-O-methyl nucleotide
phosphorothioate</INSDQualifier_value>
        <NonEnglishQualifier_value>2&apos;-O-甲基核苷酸硫代磷酸酯
</NonEnglishQualifier_value>
       </INSDQualifier>
      </INSDFeature_quals>
     </INSDFeature>
     <INSDFeature>
      <INSDFeature_key>modified_base</INSDFeature_key>
      <INSDFeature_location>2</INSDFeature_location>
      <INSDFeature_quals>
       <INSDQualifier>
        <INSDQualifier_name>mod_base</INSDQualifier_name>
        <INSDQualifier_value>OTHER</INSDQualifier_value>
       </INSDQualifier>
       <INSDQualifier id="q1197">
        <INSDQualifier_name>note</INSDQualifier_name>
        <INSDQualifier_value>2&apos;-O-methyl nucleotide</INSDQualifier_value>
        <NonEnglishQualifier_value>2&apos;-O-甲基核苷酸
</NonEnglishQualifier_value>
```

```
      </INSDQualifier>
     </INSDFeature_quals>
    </INSDFeature>
    <INSDFeature>
     <INSDFeature_key>modified_base</INSDFeature_key>
     <INSDFeature_location>3</INSDFeature_location>
     <INSDFeature_quals>
      <INSDQualifier>
       <INSDQualifier_name>mod_base</INSDQualifier_name>
       <INSDQualifier_value>OTHER</INSDQualifier_value>
      </INSDQualifier>
      <INSDQualifier id="q1198">
       <INSDQualifier_name>note</INSDQualifier_name>
       <INSDQualifier_value>2&apos;-O-methyl nucleotide</INSDQualifier_value>
       <NonEnglishQualifier_value>2&apos;-O-甲基核苷酸
</NonEnglishQualifier_value>
      </INSDQualifier>
     </INSDFeature_quals>
    </INSDFeature>
    <INSDFeature>
     <INSDFeature_key>modified_base</INSDFeature_key>
     <INSDFeature_location>4</INSDFeature_location>
     <INSDFeature_quals>
      <INSDQualifier>
       <INSDQualifier_name>mod_base</INSDQualifier_name>
       <INSDQualifier_value>OTHER</INSDQualifier_value>
      </INSDQualifier>
      <INSDQualifier id="q1199">
       <INSDQualifier_name>note</INSDQualifier_name>
       <INSDQualifier_value>2&apos;-O-methyl nucleotide</INSDQualifier_value>
       <NonEnglishQualifier_value>2&apos;-O-甲基核苷酸
</NonEnglishQualifier_value>
      </INSDQualifier>
     </INSDFeature_quals>
    </INSDFeature>
    <INSDFeature>
     <INSDFeature_key>modified_base</INSDFeature_key>
     <INSDFeature_location>5</INSDFeature_location>
     <INSDFeature_quals>
```

```
        <INSDQualifier>
         <INSDQualifier_name>mod_base</INSDQualifier_name>
         <INSDQualifier_value>OTHER</INSDQualifier_value>
        </INSDQualifier>
        <INSDQualifier id="q1200">
         <INSDQualifier_name>note</INSDQualifier_name>
         <INSDQualifier_value>2&apos;-O-methyl nucleotide</INSDQualifier_value>
         <NonEnglishQualifier_value>2&apos;-O-甲基核苷酸
</NonEnglishQualifier_value>
        </INSDQualifier>
       </INSDFeature_quals>
      </INSDFeature>
      <INSDFeature>
       <INSDFeature_key>modified_base</INSDFeature_key>
       <INSDFeature_location>6</INSDFeature_location>
       <INSDFeature_quals>
        <INSDQualifier>
         <INSDQualifier_name>mod_base</INSDQualifier_name>
         <INSDQualifier_value>OTHER</INSDQualifier_value>
        </INSDQualifier>
        <INSDQualifier id="q1201">
         <INSDQualifier_name>note</INSDQualifier_name>
         <INSDQualifier_value>2&apos;-O-methyl nucleotide</INSDQualifier_value>
         <NonEnglishQualifier_value>2&apos;-O-甲基核苷酸
</NonEnglishQualifier_value>
        </INSDQualifier>
       </INSDFeature_quals>
      </INSDFeature>
      <INSDFeature>
       <INSDFeature_key>modified_base</INSDFeature_key>
       <INSDFeature_location>7</INSDFeature_location>
       <INSDFeature_quals>
        <INSDQualifier>
         <INSDQualifier_name>mod_base</INSDQualifier_name>
         <INSDQualifier_value>OTHER</INSDQualifier_value>
        </INSDQualifier>
        <INSDQualifier id="q1202">
         <INSDQualifier_name>note</INSDQualifier_name>
         <INSDQualifier_value>2&apos;-O-methyl nucleotide</INSDQualifier_value>
```

```
        <NonEnglishQualifier_value>2&apos;-O-甲基核苷酸
</NonEnglishQualifier_value>
       </INSDQualifier>
      </INSDFeature_quals>
     </INSDFeature>
     <INSDFeature>
      <INSDFeature_key>modified_base</INSDFeature_key>
      <INSDFeature_location>8</INSDFeature_location>
      <INSDFeature_quals>
       <INSDQualifier>
        <INSDQualifier_name>mod_base</INSDQualifier_name>
        <INSDQualifier_value>OTHER</INSDQualifier_value>
       </INSDQualifier>
       <INSDQualifier id="q1203">
        <INSDQualifier_name>note</INSDQualifier_name>
        <INSDQualifier_value>2&apos;-fluoro nucleotide</INSDQualifier_value>
        <NonEnglishQualifier_value>2&apos;-氟核苷酸</NonEnglishQualifier_value>
       </INSDQualifier>
      </INSDFeature_quals>
     </INSDFeature>
     <INSDFeature>
      <INSDFeature_key>modified_base</INSDFeature_key>
      <INSDFeature_location>9</INSDFeature_location>
      <INSDFeature_quals>
       <INSDQualifier>
        <INSDQualifier_name>mod_base</INSDQualifier_name>
        <INSDQualifier_value>OTHER</INSDQualifier_value>
       </INSDQualifier>
       <INSDQualifier id="q1204">
        <INSDQualifier_name>note</INSDQualifier_name>
        <INSDQualifier_value>2&apos;-fluoro nucleotide</INSDQualifier_value>
        <NonEnglishQualifier_value>2&apos;-氟核苷酸</NonEnglishQualifier_value>
       </INSDQualifier>
      </INSDFeature_quals>
     </INSDFeature>
     <INSDFeature>
      <INSDFeature_key>modified_base</INSDFeature_key>
      <INSDFeature_location>10</INSDFeature_location>
      <INSDFeature_quals>
```

```
      <INSDQualifier>
       <INSDQualifier_name>mod_base</INSDQualifier_name>
       <INSDQualifier_value>OTHER</INSDQualifier_value>
      </INSDQualifier>
      <INSDQualifier id="q1205">
       <INSDQualifier_name>note</INSDQualifier_name>
       <INSDQualifier_value>2&apos;-fluoro nucleotide</INSDQualifier_value>
       <NonEnglishQualifier_value>2&apos;-氟核苷酸</NonEnglishQualifier_value>
      </INSDQualifier>
     </INSDFeature_quals>
    </INSDFeature>
    <INSDFeature>
     <INSDFeature_key>modified_base</INSDFeature_key>
     <INSDFeature_location>11</INSDFeature_location>
     <INSDFeature_quals>
      <INSDQualifier>
       <INSDQualifier_name>mod_base</INSDQualifier_name>
       <INSDQualifier_value>OTHER</INSDQualifier_value>
      </INSDQualifier>
      <INSDQualifier id="q1206">
       <INSDQualifier_name>note</INSDQualifier_name>
       <INSDQualifier_value>2&apos;-fluoro nucleotide</INSDQualifier_value>
       <NonEnglishQualifier_value>2&apos;-氟核苷酸</NonEnglishQualifier_value>
      </INSDQualifier>
     </INSDFeature_quals>
    </INSDFeature>
    <INSDFeature>
     <INSDFeature_key>modified_base</INSDFeature_key>
     <INSDFeature_location>12</INSDFeature_location>
     <INSDFeature_quals>
      <INSDQualifier>
       <INSDQualifier_name>mod_base</INSDQualifier_name>
       <INSDQualifier_value>OTHER</INSDQualifier_value>
      </INSDQualifier>
      <INSDQualifier id="q1207">
       <INSDQualifier_name>note</INSDQualifier_name>
       <INSDQualifier_value>2&apos;-O-methyl nucleotide</INSDQualifier_value>
       <NonEnglishQualifier_value>2&apos;-O-甲基核苷酸
</NonEnglishQualifier_value>
```

```
      </INSDQualifier>
     </INSDFeature_quals>
    </INSDFeature>
    <INSDFeature>
     <INSDFeature_key>modified_base</INSDFeature_key>
     <INSDFeature_location>13</INSDFeature_location>
     <INSDFeature_quals>
      <INSDQualifier>
       <INSDQualifier_name>mod_base</INSDQualifier_name>
       <INSDQualifier_value>OTHER</INSDQualifier_value>
      </INSDQualifier>
      <INSDQualifier id="q1208">
       <INSDQualifier_name>note</INSDQualifier_name>
       <INSDQualifier_value>2&apos;-O-methyl nucleotide</INSDQualifier_value>
       <NonEnglishQualifier_value>2&apos;-O-甲基核苷酸
</NonEnglishQualifier_value>
      </INSDQualifier>
     </INSDFeature_quals>
    </INSDFeature>
    <INSDFeature>
     <INSDFeature_key>modified_base</INSDFeature_key>
     <INSDFeature_location>14</INSDFeature_location>
     <INSDFeature_quals>
      <INSDQualifier>
       <INSDQualifier_name>mod_base</INSDQualifier_name>
       <INSDQualifier_value>OTHER</INSDQualifier_value>
      </INSDQualifier>
      <INSDQualifier id="q1209">
       <INSDQualifier_name>note</INSDQualifier_name>
       <INSDQualifier_value>2&apos;-O-methyl nucleotide</INSDQualifier_value>
       <NonEnglishQualifier_value>2&apos;-O-甲基核苷酸
</NonEnglishQualifier_value>
      </INSDQualifier>
     </INSDFeature_quals>
    </INSDFeature>
    <INSDFeature>
     <INSDFeature_key>modified_base</INSDFeature_key>
     <INSDFeature_location>15</INSDFeature_location>
     <INSDFeature_quals>
```

```
        <INSDQualifier>
         <INSDQualifier_name>mod_base</INSDQualifier_name>
         <INSDQualifier_value>OTHER</INSDQualifier_value>
        </INSDQualifier>
        <INSDQualifier id="q1210">
         <INSDQualifier_name>note</INSDQualifier_name>
         <INSDQualifier_value>2&apos;-O-methyl nucleotide</INSDQualifier_value>
         <NonEnglishQualifier_value>2&apos;-O-甲基核苷酸
</NonEnglishQualifier_value>
        </INSDQualifier>
       </INSDFeature_quals>
      </INSDFeature>
      <INSDFeature>
       <INSDFeature_key>modified_base</INSDFeature_key>
       <INSDFeature_location>16</INSDFeature_location>
       <INSDFeature_quals>
        <INSDQualifier>
         <INSDQualifier_name>mod_base</INSDQualifier_name>
         <INSDQualifier_value>OTHER</INSDQualifier_value>
        </INSDQualifier>
        <INSDQualifier id="q1211">
         <INSDQualifier_name>note</INSDQualifier_name>
         <INSDQualifier_value>2&apos;-O-methyl nucleotide</INSDQualifier_value>
         <NonEnglishQualifier_value>2&apos;-O-甲基核苷酸
</NonEnglishQualifier_value>
        </INSDQualifier>
       </INSDFeature_quals>
      </INSDFeature>
      <INSDFeature>
       <INSDFeature_key>modified_base</INSDFeature_key>
       <INSDFeature_location>17</INSDFeature_location>
       <INSDFeature_quals>
        <INSDQualifier>
         <INSDQualifier_name>mod_base</INSDQualifier_name>
         <INSDQualifier_value>OTHER</INSDQualifier_value>
        </INSDQualifier>
        <INSDQualifier id="q1212">
         <INSDQualifier_name>note</INSDQualifier_name>
         <INSDQualifier_value>2&apos;-O-methyl nucleotide</INSDQualifier_value>
```

```
        <NonEnglishQualifier_value>2&apos;-O-甲基核苷酸
</NonEnglishQualifier_value>
       </INSDQualifier>
      </INSDFeature_quals>
     </INSDFeature>
     <INSDFeature>
      <INSDFeature_key>modified_base</INSDFeature_key>
      <INSDFeature_location>18</INSDFeature_location>
      <INSDFeature_quals>
       <INSDQualifier>
        <INSDQualifier_name>mod_base</INSDQualifier_name>
        <INSDQualifier_value>OTHER</INSDQualifier_value>
       </INSDQualifier>
       <INSDQualifier id="q1213">
        <INSDQualifier_name>note</INSDQualifier_name>
        <INSDQualifier_value>2&apos;-O-methyl nucleotide</INSDQualifier_value>
        <NonEnglishQualifier_value>2&apos;-O-甲基核苷酸
</NonEnglishQualifier_value>
       </INSDQualifier>
      </INSDFeature_quals>
     </INSDFeature>
     <INSDFeature>
      <INSDFeature_key>modified_base</INSDFeature_key>
      <INSDFeature_location>19</INSDFeature_location>
      <INSDFeature_quals>
       <INSDQualifier>
        <INSDQualifier_name>mod_base</INSDQualifier_name>
        <INSDQualifier_value>OTHER</INSDQualifier_value>
       </INSDQualifier>
       <INSDQualifier id="q1214">
        <INSDQualifier_name>note</INSDQualifier_name>
        <INSDQualifier_value>2&apos;-O-methyl nucleotide</INSDQualifier_value>
        <NonEnglishQualifier_value>2&apos;-O-甲基核苷酸
</NonEnglishQualifier_value>
       </INSDQualifier>
      </INSDFeature_quals>
     </INSDFeature>
     <INSDFeature>
      <INSDFeature_key>modified_base</INSDFeature_key>
```

```
      <INSDFeature_location>20</INSDFeature_location>
      <INSDFeature_quals>
       <INSDQualifier>
        <INSDQualifier_name>mod_base</INSDQualifier_name>
        <INSDQualifier_value>OTHER</INSDQualifier_value>
       </INSDQualifier>
       <INSDQualifier id="q1215">
        <INSDQualifier_name>note</INSDQualifier_name>
        <INSDQualifier_value>2&apos;-O-methyl nucleotide</INSDQualifier_value>
        <NonEnglishQualifier_value>2&apos;-O-甲基核苷酸
</NonEnglishQualifier_value>
       </INSDQualifier>
      </INSDFeature_quals>
     </INSDFeature>
     <INSDFeature>
      <INSDFeature_key>modified_base</INSDFeature_key>
      <INSDFeature_location>21</INSDFeature_location>
      <INSDFeature_quals>
       <INSDQualifier>
        <INSDQualifier_name>mod_base</INSDQualifier_name>
        <INSDQualifier_value>OTHER</INSDQualifier_value>
       </INSDQualifier>
       <INSDQualifier id="q1216">
        <INSDQualifier_name>note</INSDQualifier_name>
        <INSDQualifier_value>2&apos;-O-methyl nucleotide</INSDQualifier_value>
        <NonEnglishQualifier_value>2&apos;-O-甲基核苷酸
</NonEnglishQualifier_value>
       </INSDQualifier>
      </INSDFeature_quals>
     </INSDFeature>
     <INSDFeature>
      <INSDFeature_key>modified_base</INSDFeature_key>
      <INSDFeature_location>22</INSDFeature_location>
      <INSDFeature_quals>
       <INSDQualifier>
        <INSDQualifier_name>mod_base</INSDQualifier_name>
        <INSDQualifier_value>OTHER</INSDQualifier_value>
       </INSDQualifier>
       <INSDQualifier id="q1217">
```

```
        <INSDQualifier_name>note</INSDQualifier_name>
        <INSDQualifier_value>2&apos;-O-methyl nucleotide</INSDQualifier_value>
        <NonEnglishQualifier_value>2&apos;-O-甲基核苷酸
</NonEnglishQualifier_value>
       </INSDQualifier>
      </INSDFeature_quals>
     </INSDFeature>
     <INSDFeature>
      <INSDFeature_key>modified_base</INSDFeature_key>
      <INSDFeature_location>23</INSDFeature_location>
      <INSDFeature_quals>
       <INSDQualifier>
        <INSDQualifier_name>mod_base</INSDQualifier_name>
        <INSDQualifier_value>OTHER</INSDQualifier_value>
       </INSDQualifier>
       <INSDQualifier id="q1218">
        <INSDQualifier_name>note</INSDQualifier_name>
        <INSDQualifier_value>2&apos;-O-methyl nucleotide</INSDQualifier_value>
        <NonEnglishQualifier_value>2&apos;-O-甲基核苷酸
</NonEnglishQualifier_value>
       </INSDQualifier>
      </INSDFeature_quals>
     </INSDFeature>
     <INSDFeature>
      <INSDFeature_key>modified_base</INSDFeature_key>
      <INSDFeature_location>24</INSDFeature_location>
      <INSDFeature_quals>
       <INSDQualifier>
        <INSDQualifier_name>mod_base</INSDQualifier_name>
        <INSDQualifier_value>OTHER</INSDQualifier_value>
       </INSDQualifier>
       <INSDQualifier id="q1219">
        <INSDQualifier_name>note</INSDQualifier_name>
        <INSDQualifier_value>2&apos;-O-methyl nucleotide</INSDQualifier_value>
        <NonEnglishQualifier_value>2&apos;-O-甲基核苷酸
</NonEnglishQualifier_value>
       </INSDQualifier>
      </INSDFeature_quals>
     </INSDFeature>
```

```
      <INSDFeature>
       <INSDFeature_key>modified_base</INSDFeature_key>
       <INSDFeature_location>25</INSDFeature_location>
       <INSDFeature_quals>
        <INSDQualifier>
         <INSDQualifier_name>mod_base</INSDQualifier_name>
         <INSDQualifier_value>OTHER</INSDQualifier_value>
        </INSDQualifier>
        <INSDQualifier id="q1220">
         <INSDQualifier_name>note</INSDQualifier_name>
         <INSDQualifier_value>2&apos;-O-methyl nucleotide</INSDQualifier_value>
         <NonEnglishQualifier_value>2&apos;-O-甲基核苷酸
</NonEnglishQualifier_value>
        </INSDQualifier>
       </INSDFeature_quals>
      </INSDFeature>
      <INSDFeature>
       <INSDFeature_key>modified_base</INSDFeature_key>
       <INSDFeature_location>26</INSDFeature_location>
       <INSDFeature_quals>
        <INSDQualifier>
         <INSDQualifier_name>mod_base</INSDQualifier_name>
         <INSDQualifier_value>OTHER</INSDQualifier_value>
        </INSDQualifier>
        <INSDQualifier id="q1221">
         <INSDQualifier_name>note</INSDQualifier_name>
         <INSDQualifier_value>2&apos;-O-methyl nucleotide</INSDQualifier_value>
         <NonEnglishQualifier_value>2&apos;-O-甲基核苷酸
</NonEnglishQualifier_value>
        </INSDQualifier>
       </INSDFeature_quals>
      </INSDFeature>
      <INSDFeature>
       <INSDFeature_key>modified_base</INSDFeature_key>
       <INSDFeature_location>27</INSDFeature_location>
       <INSDFeature_quals>
        <INSDQualifier>
         <INSDQualifier_name>mod_base</INSDQualifier_name>
         <INSDQualifier_value>OTHER</INSDQualifier_value>
```

```
      </INSDQualifier>
      <INSDQualifier id="q1222">
       <INSDQualifier_name>note</INSDQualifier_name>
       <INSDQualifier_value>2&apos;-O-methyl nucleotide</INSDQualifier_value>
       <NonEnglishQualifier_value>2&apos;-O-甲基核苷酸
</NonEnglishQualifier_value>
      </INSDQualifier>
     </INSDFeature_quals>
    </INSDFeature>
    <INSDFeature>
     <INSDFeature_key>modified_base</INSDFeature_key>
     <INSDFeature_location>28</INSDFeature_location>
     <INSDFeature_quals>
      <INSDQualifier>
       <INSDQualifier_name>mod_base</INSDQualifier_name>
       <INSDQualifier_value>OTHER</INSDQualifier_value>
      </INSDQualifier>
      <INSDQualifier id="q1223">
       <INSDQualifier_name>note</INSDQualifier_name>
       <INSDQualifier_value>2&apos;-aminodiethoxymethanol-Adenine-N-
acetylgalactosamine</INSDQualifier_value>
       <NonEnglishQualifier_value>2&apos;-胺基二乙氧基甲醇-腺嘌呤-N-乙醯基半乳糖
胺</NonEnglishQualifier_value>
      </INSDQualifier>
     </INSDFeature_quals>
    </INSDFeature>
    <INSDFeature>
     <INSDFeature_key>modified_base</INSDFeature_key>
     <INSDFeature_location>29</INSDFeature_location>
     <INSDFeature_quals>
      <INSDQualifier>
       <INSDQualifier_name>mod_base</INSDQualifier_name>
       <INSDQualifier_value>OTHER</INSDQualifier_value>
      </INSDQualifier>
      <INSDQualifier id="q1224">
       <INSDQualifier_name>note</INSDQualifier_name>
       <INSDQualifier_value>2&apos;-aminodiethoxymethanol-Adenine-N-
acetylgalactosamine</INSDQualifier_value>
       <NonEnglishQualifier_value>2&apos;-胺基二乙氧基甲醇-腺嘌呤-N-乙醯基半乳糖
胺</NonEnglishQualifier_value>
```

```
      </INSDQualifier>
     </INSDFeature_quals>
    </INSDFeature>
    <INSDFeature>
     <INSDFeature_key>modified_base</INSDFeature_key>
     <INSDFeature_location>30</INSDFeature_location>
     <INSDFeature_quals>
      <INSDQualifier>
       <INSDQualifier_name>mod_base</INSDQualifier_name>
       <INSDQualifier_value>OTHER</INSDQualifier_value>
      </INSDQualifier>
      <INSDQualifier id="q1225">
       <INSDQualifier_name>note</INSDQualifier_name>
       <INSDQualifier_value>2&apos;-aminodiethoxymethanol-Adenine-N-
acetylgalactosamine</INSDQualifier_value>
       <NonEnglishQualifier_value>2&apos;-胺基二乙氧基甲醇-腺嘌呤-N-乙醯基半乳糖
胺</NonEnglishQualifier_value>
      </INSDQualifier>
     </INSDFeature_quals>
    </INSDFeature>
    <INSDFeature>
     <INSDFeature_key>modified_base</INSDFeature_key>
     <INSDFeature_location>31</INSDFeature_location>
     <INSDFeature_quals>
      <INSDQualifier>
       <INSDQualifier_name>mod_base</INSDQualifier_name>
       <INSDQualifier_value>OTHER</INSDQualifier_value>
      </INSDQualifier>
      <INSDQualifier id="q1226">
       <INSDQualifier_name>note</INSDQualifier_name>
       <INSDQualifier_value>2&apos;-O-methyl nucleotide</INSDQualifier_value>
       <NonEnglishQualifier_value>2&apos;-O-甲基核苷酸
</NonEnglishQualifier_value>
      </INSDQualifier>
     </INSDFeature_quals>
    </INSDFeature>
    <INSDFeature>
     <INSDFeature_key>modified_base</INSDFeature_key>
     <INSDFeature_location>32</INSDFeature_location>
```

```
      <INSDFeature_quals>
       <INSDQualifier>
        <INSDQualifier_name>mod_base</INSDQualifier_name>
        <INSDQualifier_value>OTHER</INSDQualifier_value>
       </INSDQualifier>
       <INSDQualifier id="q1227">
        <INSDQualifier_name>note</INSDQualifier_name>
        <INSDQualifier_value>2&apos;-O-methyl nucleotide</INSDQualifier_value>
        <NonEnglishQualifier_value>2&apos;-O-甲基核苷酸
</NonEnglishQualifier_value>
       </INSDQualifier>
      </INSDFeature_quals>
     </INSDFeature>
     <INSDFeature>
      <INSDFeature_key>modified_base</INSDFeature_key>
      <INSDFeature_location>33</INSDFeature_location>
      <INSDFeature_quals>
       <INSDQualifier>
        <INSDQualifier_name>mod_base</INSDQualifier_name>
        <INSDQualifier_value>OTHER</INSDQualifier_value>
       </INSDQualifier>
       <INSDQualifier id="q1228">
        <INSDQualifier_name>note</INSDQualifier_name>
        <INSDQualifier_value>2&apos;-O-methyl nucleotide</INSDQualifier_value>
        <NonEnglishQualifier_value>2&apos;-O-甲基核苷酸
</NonEnglishQualifier_value>
       </INSDQualifier>
      </INSDFeature_quals>
     </INSDFeature>
     <INSDFeature>
      <INSDFeature_key>modified_base</INSDFeature_key>
      <INSDFeature_location>34</INSDFeature_location>
      <INSDFeature_quals>
       <INSDQualifier>
        <INSDQualifier_name>mod_base</INSDQualifier_name>
        <INSDQualifier_value>OTHER</INSDQualifier_value>
       </INSDQualifier>
       <INSDQualifier id="q1229">
        <INSDQualifier_name>note</INSDQualifier_name>
```

```
        <INSDQualifier_value>2&apos;-O-methyl nucleotide</INSDQualifier_value>
        <NonEnglishQualifier_value>2&apos;-O-甲基核苷酸
</NonEnglishQualifier_value>
      </INSDQualifier>
     </INSDFeature_quals>
    </INSDFeature>
    <INSDFeature>
     <INSDFeature_key>modified_base</INSDFeature_key>
     <INSDFeature_location>35</INSDFeature_location>
     <INSDFeature_quals>
      <INSDQualifier>
       <INSDQualifier_name>mod_base</INSDQualifier_name>
       <INSDQualifier_value>OTHER</INSDQualifier_value>
      </INSDQualifier>
      <INSDQualifier id="q1230">
       <INSDQualifier_name>note</INSDQualifier_name>
       <INSDQualifier_value>2&apos;-O-methyl nucleotide</INSDQualifier_value>
       <NonEnglishQualifier_value>2&apos;-O-甲基核苷酸
</NonEnglishQualifier_value>
      </INSDQualifier>
     </INSDFeature_quals>
    </INSDFeature>
    <INSDFeature>
     <INSDFeature_key>modified_base</INSDFeature_key>
     <INSDFeature_location>36</INSDFeature_location>
     <INSDFeature_quals>
      <INSDQualifier>
       <INSDQualifier_name>mod_base</INSDQualifier_name>
       <INSDQualifier_value>OTHER</INSDQualifier_value>
      </INSDQualifier>
      <INSDQualifier id="q1231">
       <INSDQualifier_name>note</INSDQualifier_name>
       <INSDQualifier_value>2&apos;-O-methyl nucleotide</INSDQualifier_value>
       <NonEnglishQualifier_value>2&apos;-O-甲基核苷酸
</NonEnglishQualifier_value>
      </INSDQualifier>
     </INSDFeature_quals>
    </INSDFeature>
   </INSDSeq_feature-table>
```

```
    <INSDSeq_sequence>gctggtccatcatgaagaaagcagccgaaaggctgc</INSDSeq_sequence>
   </INSDSeq>
  </SequenceData>
  <SequenceData sequenceIDNumber="420">
   <INSDSeq>
    <INSDSeq_length>22</INSDSeq_length>
    <INSDSeq_moltype>RNA</INSDSeq_moltype>
    <INSDSeq_division>PAT</INSDSeq_division>
    <INSDSeq_feature-table>
     <INSDFeature>
      <INSDFeature_key>source</INSDFeature_key>
      <INSDFeature_location>1..22</INSDFeature_location>
      <INSDFeature_quals>
       <INSDQualifier>
        <INSDQualifier_name>mol_type</INSDQualifier_name>
        <INSDQualifier_value>other RNA</INSDQualifier_value>
       </INSDQualifier>
       <INSDQualifier id="q1232">
        <INSDQualifier_name>organism</INSDQualifier_name>
        <INSDQualifier_value>synthetic construct</INSDQualifier_value>
        <NonEnglishQualifier_value>合成構築體</NonEnglishQualifier_value>
       </INSDQualifier>
      </INSDFeature_quals>
     </INSDFeature>
     <INSDFeature>
      <INSDFeature_key>modified_base</INSDFeature_key>
      <INSDFeature_location>1</INSDFeature_location>
      <INSDFeature_quals>
       <INSDQualifier>
        <INSDQualifier_name>mod_base</INSDQualifier_name>
        <INSDQualifier_value>OTHER</INSDQualifier_value>
       </INSDQualifier>
       <INSDQualifier id="q1233">
        <INSDQualifier_name>note</INSDQualifier_name>
        <INSDQualifier_value>4&apos;-O-monomethylphosphonate-2&apos;-O-methyl-
modified nucleotide</INSDQualifier_value>
        <NonEnglishQualifier_value>4&apos;-O-單甲基膦酸酯-2&apos;-O-甲基修飾之核
苷酸</NonEnglishQualifier_value>
       </INSDQualifier>
```

```
      </INSDFeature_quals>
     </INSDFeature>
     <INSDFeature>
      <INSDFeature_key>modified_base</INSDFeature_key>
      <INSDFeature_location>2</INSDFeature_location>
      <INSDFeature_quals>
       <INSDQualifier>
        <INSDQualifier_name>mod_base</INSDQualifier_name>
        <INSDQualifier_value>OTHER</INSDQualifier_value>
       </INSDQualifier>
       <INSDQualifier id="q1234">
        <INSDQualifier_name>note</INSDQualifier_name>
        <INSDQualifier_value>2&apos;-fluoro nucleotide
phosphorothioate</INSDQualifier_value>
        <NonEnglishQualifier_value>2&apos;-氟核苷酸硫代磷酸酯
</NonEnglishQualifier_value>
       </INSDQualifier>
      </INSDFeature_quals>
     </INSDFeature>
     <INSDFeature>
      <INSDFeature_key>modified_base</INSDFeature_key>
      <INSDFeature_location>3</INSDFeature_location>
      <INSDFeature_quals>
       <INSDQualifier>
        <INSDQualifier_name>mod_base</INSDQualifier_name>
        <INSDQualifier_value>OTHER</INSDQualifier_value>
       </INSDQualifier>
       <INSDQualifier id="q1235">
        <INSDQualifier_name>note</INSDQualifier_name>
        <INSDQualifier_value>2&apos;-fluoro nucleotide
phosphorothioate</INSDQualifier_value>
        <NonEnglishQualifier_value>2&apos;-氟核苷酸硫代磷酸酯
</NonEnglishQualifier_value>
       </INSDQualifier>
      </INSDFeature_quals>
     </INSDFeature>
     <INSDFeature>
      <INSDFeature_key>modified_base</INSDFeature_key>
      <INSDFeature_location>4</INSDFeature_location>
```

```
      <INSDFeature_quals>
       <INSDQualifier>
        <INSDQualifier_name>mod_base</INSDQualifier_name>
        <INSDQualifier_value>OTHER</INSDQualifier_value>
       </INSDQualifier>
       <INSDQualifier id="q1236">
        <INSDQualifier_name>note</INSDQualifier_name>
        <INSDQualifier_value>2&apos;-fluoro nucleotide</INSDQualifier_value>
        <NonEnglishQualifier_value>2&apos;-氟核苷酸</NonEnglishQualifier_value>
       </INSDQualifier>
      </INSDFeature_quals>
     </INSDFeature>
     <INSDFeature>
      <INSDFeature_key>modified_base</INSDFeature_key>
      <INSDFeature_location>5</INSDFeature_location>
      <INSDFeature_quals>
       <INSDQualifier>
        <INSDQualifier_name>mod_base</INSDQualifier_name>
        <INSDQualifier_value>OTHER</INSDQualifier_value>
       </INSDQualifier>
       <INSDQualifier id="q1237">
        <INSDQualifier_name>note</INSDQualifier_name>
        <INSDQualifier_value>2&apos;-fluoro nucleotide</INSDQualifier_value>
        <NonEnglishQualifier_value>2&apos;-氟核苷酸</NonEnglishQualifier_value>
       </INSDQualifier>
      </INSDFeature_quals>
     </INSDFeature>
     <INSDFeature>
      <INSDFeature_key>modified_base</INSDFeature_key>
      <INSDFeature_location>6</INSDFeature_location>
      <INSDFeature_quals>
       <INSDQualifier>
        <INSDQualifier_name>mod_base</INSDQualifier_name>
        <INSDQualifier_value>OTHER</INSDQualifier_value>
       </INSDQualifier>
       <INSDQualifier id="q1238">
        <INSDQualifier_name>note</INSDQualifier_name>
        <INSDQualifier_value>2&apos;-O-methyl nucleotide</INSDQualifier_value>
        <NonEnglishQualifier_value>2&apos;-O-甲基核苷酸
</NonEnglishQualifier_value>
```

```
      </INSDQualifier>
     </INSDFeature_quals>
    </INSDFeature>
    <INSDFeature>
     <INSDFeature_key>modified_base</INSDFeature_key>
     <INSDFeature_location>7</INSDFeature_location>
     <INSDFeature_quals>
      <INSDQualifier>
       <INSDQualifier_name>mod_base</INSDQualifier_name>
       <INSDQualifier_value>OTHER</INSDQualifier_value>
      </INSDQualifier>
      <INSDQualifier id="q1239">
       <INSDQualifier_name>note</INSDQualifier_name>
       <INSDQualifier_value>2&apos;-fluoro nucleotide</INSDQualifier_value>
       <NonEnglishQualifier_value>2&apos;-氟核苷酸</NonEnglishQualifier_value>
      </INSDQualifier>
     </INSDFeature_quals>
    </INSDFeature>
    <INSDFeature>
     <INSDFeature_key>modified_base</INSDFeature_key>
     <INSDFeature_location>8</INSDFeature_location>
     <INSDFeature_quals>
      <INSDQualifier>
       <INSDQualifier_name>mod_base</INSDQualifier_name>
       <INSDQualifier_value>OTHER</INSDQualifier_value>
      </INSDQualifier>
      <INSDQualifier id="q1240">
       <INSDQualifier_name>note</INSDQualifier_name>
       <INSDQualifier_value>2&apos;-O-methyl nucleotide</INSDQualifier_value>
       <NonEnglishQualifier_value>2&apos;-O-甲基核苷酸
</NonEnglishQualifier_value>
      </INSDQualifier>
     </INSDFeature_quals>
    </INSDFeature>
    <INSDFeature>
     <INSDFeature_key>modified_base</INSDFeature_key>
     <INSDFeature_location>9</INSDFeature_location>
     <INSDFeature_quals>
      <INSDQualifier>
```

```
        <INSDQualifier_name>mod_base</INSDQualifier_name>
        <INSDQualifier_value>OTHER</INSDQualifier_value>
       </INSDQualifier>
       <INSDQualifier id="q1241">
        <INSDQualifier_name>note</INSDQualifier_name>
        <INSDQualifier_value>2&apos;-O-methyl nucleotide</INSDQualifier_value>
        <NonEnglishQualifier_value>2&apos;-O-甲基核苷酸
</NonEnglishQualifier_value>
      </INSDQualifier>
     </INSDFeature_quals>
    </INSDFeature>
    <INSDFeature>
     <INSDFeature_key>modified_base</INSDFeature_key>
     <INSDFeature_location>10</INSDFeature_location>
     <INSDFeature_quals>
      <INSDQualifier>
       <INSDQualifier_name>mod_base</INSDQualifier_name>
       <INSDQualifier_value>OTHER</INSDQualifier_value>
      </INSDQualifier>
      <INSDQualifier id="q1242">
       <INSDQualifier_name>note</INSDQualifier_name>
       <INSDQualifier_value>2&apos;-fluoro nucleotide</INSDQualifier_value>
       <NonEnglishQualifier_value>2&apos;-氟核苷酸</NonEnglishQualifier_value>
      </INSDQualifier>
     </INSDFeature_quals>
    </INSDFeature>
    <INSDFeature>
     <INSDFeature_key>modified_base</INSDFeature_key>
     <INSDFeature_location>11</INSDFeature_location>
     <INSDFeature_quals>
      <INSDQualifier>
       <INSDQualifier_name>mod_base</INSDQualifier_name>
       <INSDQualifier_value>OTHER</INSDQualifier_value>
      </INSDQualifier>
      <INSDQualifier id="q1243">
       <INSDQualifier_name>note</INSDQualifier_name>
       <INSDQualifier_value>2&apos;-O-methyl nucleotide</INSDQualifier_value>
       <NonEnglishQualifier_value>2&apos;-O-甲基核苷酸
</NonEnglishQualifier_value>
```

```
      </INSDQualifier>
     </INSDFeature_quals>
    </INSDFeature>
    <INSDFeature>
     <INSDFeature_key>modified_base</INSDFeature_key>
     <INSDFeature_location>12</INSDFeature_location>
     <INSDFeature_quals>
      <INSDQualifier>
       <INSDQualifier_name>mod_base</INSDQualifier_name>
       <INSDQualifier_value>OTHER</INSDQualifier_value>
      </INSDQualifier>
      <INSDQualifier id="q1244">
       <INSDQualifier_name>note</INSDQualifier_name>
       <INSDQualifier_value>2&apos;-O-methyl nucleotide</INSDQualifier_value>
       <NonEnglishQualifier_value>2&apos;-O-甲基核苷酸
</NonEnglishQualifier_value>
      </INSDQualifier>
     </INSDFeature_quals>
    </INSDFeature>
    <INSDFeature>
     <INSDFeature_key>modified_base</INSDFeature_key>
     <INSDFeature_location>13</INSDFeature_location>
     <INSDFeature_quals>
      <INSDQualifier>
       <INSDQualifier_name>mod_base</INSDQualifier_name>
       <INSDQualifier_value>OTHER</INSDQualifier_value>
      </INSDQualifier>
      <INSDQualifier id="q1245">
       <INSDQualifier_name>note</INSDQualifier_name>
       <INSDQualifier_value>2&apos;-O-methyl nucleotide</INSDQualifier_value>
       <NonEnglishQualifier_value>2&apos;-O-甲基核苷酸
</NonEnglishQualifier_value>
      </INSDQualifier>
     </INSDFeature_quals>
    </INSDFeature>
    <INSDFeature>
     <INSDFeature_key>modified_base</INSDFeature_key>
     <INSDFeature_location>14</INSDFeature_location>
     <INSDFeature_quals>
```

```
        <INSDQualifier>
         <INSDQualifier_name>mod_base</INSDQualifier_name>
         <INSDQualifier_value>OTHER</INSDQualifier_value>
        </INSDQualifier>
        <INSDQualifier id="q1246">
         <INSDQualifier_name>note</INSDQualifier_name>
         <INSDQualifier_value>2&apos;-fluoro nucleotide</INSDQualifier_value>
         <NonEnglishQualifier_value>2&apos;-氟核苷酸</NonEnglishQualifier_value>
        </INSDQualifier>
       </INSDFeature_quals>
      </INSDFeature>
      <INSDFeature>
       <INSDFeature_key>modified_base</INSDFeature_key>
       <INSDFeature_location>15</INSDFeature_location>
       <INSDFeature_quals>
        <INSDQualifier>
         <INSDQualifier_name>mod_base</INSDQualifier_name>
         <INSDQualifier_value>OTHER</INSDQualifier_value>
        </INSDQualifier>
        <INSDQualifier id="q1247">
         <INSDQualifier_name>note</INSDQualifier_name>
         <INSDQualifier_value>2&apos;-O-methyl nucleotide</INSDQualifier_value>
         <NonEnglishQualifier_value>2&apos;-O-甲基核苷酸
</NonEnglishQualifier_value>
        </INSDQualifier>
       </INSDFeature_quals>
      </INSDFeature>
      <INSDFeature>
       <INSDFeature_key>modified_base</INSDFeature_key>
       <INSDFeature_location>16</INSDFeature_location>
       <INSDFeature_quals>
        <INSDQualifier>
         <INSDQualifier_name>mod_base</INSDQualifier_name>
         <INSDQualifier_value>OTHER</INSDQualifier_value>
        </INSDQualifier>
        <INSDQualifier id="q1248">
         <INSDQualifier_name>note</INSDQualifier_name>
         <INSDQualifier_value>2&apos;-O-methyl nucleotide</INSDQualifier_value>
         <NonEnglishQualifier_value>2&apos;-O-甲基核苷酸
</NonEnglishQualifier_value>
```

```
      </INSDQualifier>
     </INSDFeature_quals>
    </INSDFeature>
    <INSDFeature>
     <INSDFeature_key>modified_base</INSDFeature_key>
     <INSDFeature_location>17</INSDFeature_location>
     <INSDFeature_quals>
      <INSDQualifier>
       <INSDQualifier_name>mod_base</INSDQualifier_name>
       <INSDQualifier_value>OTHER</INSDQualifier_value>
      </INSDQualifier>
      <INSDQualifier id="q1249">
       <INSDQualifier_name>note</INSDQualifier_name>
       <INSDQualifier_value>2&apos;-O-methyl nucleotide</INSDQualifier_value>
       <NonEnglishQualifier_value>2&apos;-O-甲基核苷酸
</NonEnglishQualifier_value>
      </INSDQualifier>
     </INSDFeature_quals>
    </INSDFeature>
    <INSDFeature>
     <INSDFeature_key>modified_base</INSDFeature_key>
     <INSDFeature_location>18</INSDFeature_location>
     <INSDFeature_quals>
      <INSDQualifier>
       <INSDQualifier_name>mod_base</INSDQualifier_name>
       <INSDQualifier_value>OTHER</INSDQualifier_value>
      </INSDQualifier>
      <INSDQualifier id="q1250">
       <INSDQualifier_name>note</INSDQualifier_name>
       <INSDQualifier_value>2&apos;-O-methyl nucleotide</INSDQualifier_value>
       <NonEnglishQualifier_value>2&apos;-O-甲基核苷酸
</NonEnglishQualifier_value>
      </INSDQualifier>
     </INSDFeature_quals>
    </INSDFeature>
    <INSDFeature>
     <INSDFeature_key>modified_base</INSDFeature_key>
     <INSDFeature_location>19</INSDFeature_location>
     <INSDFeature_quals>
```

```
        <INSDQualifier>
         <INSDQualifier_name>mod_base</INSDQualifier_name>
         <INSDQualifier_value>OTHER</INSDQualifier_value>
        </INSDQualifier>
        <INSDQualifier id="q1251">
         <INSDQualifier_name>note</INSDQualifier_name>
         <INSDQualifier_value>2&apos;-O-methyl nucleotide</INSDQualifier_value>
         <NonEnglishQualifier_value>2&apos;-O-甲基核苷酸
</NonEnglishQualifier_value>
        </INSDQualifier>
       </INSDFeature_quals>
      </INSDFeature>
      <INSDFeature>
       <INSDFeature_key>modified_base</INSDFeature_key>
       <INSDFeature_location>20</INSDFeature_location>
       <INSDFeature_quals>
        <INSDQualifier>
         <INSDQualifier_name>mod_base</INSDQualifier_name>
         <INSDQualifier_value>OTHER</INSDQualifier_value>
        </INSDQualifier>
        <INSDQualifier id="q1252">
         <INSDQualifier_name>note</INSDQualifier_name>
         <INSDQualifier_value>2&apos;-O-methyl nucleotide
phosphorothioate</INSDQualifier_value>
         <NonEnglishQualifier_value>2&apos;-O-甲基核苷酸硫代磷酸酯
</NonEnglishQualifier_value>
        </INSDQualifier>
       </INSDFeature_quals>
      </INSDFeature>
      <INSDFeature>
       <INSDFeature_key>modified_base</INSDFeature_key>
       <INSDFeature_location>21</INSDFeature_location>
       <INSDFeature_quals>
        <INSDQualifier>
         <INSDQualifier_name>mod_base</INSDQualifier_name>
         <INSDQualifier_value>OTHER</INSDQualifier_value>
        </INSDQualifier>
        <INSDQualifier id="q1253">
         <INSDQualifier_name>note</INSDQualifier_name>
```

```
        <INSDQualifier_value>2&apos;-O-methyl nucleotide
phosphorothioate</INSDQualifier_value>
        <NonEnglishQualifier_value>2&apos;-O-甲基核苷酸硫代磷酸酯
</NonEnglishQualifier_value>
       </INSDQualifier>
      </INSDFeature_quals>
     </INSDFeature>
     <INSDFeature>
      <INSDFeature_key>modified_base</INSDFeature_key>
      <INSDFeature_location>22</INSDFeature_location>
      <INSDFeature_quals>
       <INSDQualifier>
        <INSDQualifier_name>mod_base</INSDQualifier_name>
        <INSDQualifier_value>OTHER</INSDQualifier_value>
       </INSDQualifier>
       <INSDQualifier id="q1254">
        <INSDQualifier_name>note</INSDQualifier_name>
        <INSDQualifier_value>2&apos;-O-methyl nucleotide</INSDQualifier_value>
        <NonEnglishQualifier_value>2&apos;-O-甲基核苷酸
</NonEnglishQualifier_value>
       </INSDQualifier>
      </INSDFeature_quals>
     </INSDFeature>
    </INSDSeq_feature-table>
    <INSDSeq_sequence>tttcttcatgatggaccagcgg</INSDSeq_sequence>
   </INSDSeq>
  </SequenceData>
  <SequenceData sequenceIDNumber="421">
   <INSDSeq>
    <INSDSeq_length>36</INSDSeq_length>
    <INSDSeq_moltype>RNA</INSDSeq_moltype>
    <INSDSeq_division>PAT</INSDSeq_division>
    <INSDSeq_feature-table>
     <INSDFeature>
      <INSDFeature_key>source</INSDFeature_key>
      <INSDFeature_location>1..36</INSDFeature_location>
      <INSDFeature_quals>
       <INSDQualifier>
        <INSDQualifier_name>mol_type</INSDQualifier_name>
```

```
        <INSDQualifier_value>other RNA</INSDQualifier_value>
       </INSDQualifier>
       <INSDQualifier id="q1255">
        <INSDQualifier_name>organism</INSDQualifier_name>
        <INSDQualifier_value>synthetic construct</INSDQualifier_value>
        <NonEnglishQualifier_value>合成構築體</NonEnglishQualifier_value>
       </INSDQualifier>
      </INSDFeature_quals>
     </INSDFeature>
     <INSDFeature>
      <INSDFeature_key>modified_base</INSDFeature_key>
      <INSDFeature_location>1</INSDFeature_location>
      <INSDFeature_quals>
       <INSDQualifier>
        <INSDQualifier_name>mod_base</INSDQualifier_name>
        <INSDQualifier_value>OTHER</INSDQualifier_value>
       </INSDQualifier>
       <INSDQualifier id="q1256">
        <INSDQualifier_name>note</INSDQualifier_name>
        <INSDQualifier_value>2&apos;-O-methyl nucleotide
phosphorothioate</INSDQualifier_value>
        <NonEnglishQualifier_value>2&apos;-O-甲基核苷酸硫代磷酸酯
</NonEnglishQualifier_value>
       </INSDQualifier>
      </INSDFeature_quals>
     </INSDFeature>
     <INSDFeature>
      <INSDFeature_key>modified_base</INSDFeature_key>
      <INSDFeature_location>2</INSDFeature_location>
      <INSDFeature_quals>
       <INSDQualifier>
        <INSDQualifier_name>mod_base</INSDQualifier_name>
        <INSDQualifier_value>OTHER</INSDQualifier_value>
       </INSDQualifier>
       <INSDQualifier id="q1257">
        <INSDQualifier_name>note</INSDQualifier_name>
        <INSDQualifier_value>2&apos;-O-methyl nucleotide</INSDQualifier_value>
        <NonEnglishQualifier_value>2&apos;-O-甲基核苷酸
</NonEnglishQualifier_value>
```

```
      </INSDQualifier>
     </INSDFeature_quals>
    </INSDFeature>
    <INSDFeature>
     <INSDFeature_key>modified_base</INSDFeature_key>
     <INSDFeature_location>3</INSDFeature_location>
     <INSDFeature_quals>
      <INSDQualifier>
       <INSDQualifier_name>mod_base</INSDQualifier_name>
       <INSDQualifier_value>OTHER</INSDQualifier_value>
      </INSDQualifier>
      <INSDQualifier id="q1258">
       <INSDQualifier_name>note</INSDQualifier_name>
       <INSDQualifier_value>2&apos;-O-methyl nucleotide</INSDQualifier_value>
       <NonEnglishQualifier_value>2&apos;-O-甲基核苷酸
</NonEnglishQualifier_value>
      </INSDQualifier>
     </INSDFeature_quals>
    </INSDFeature>
    <INSDFeature>
     <INSDFeature_key>modified_base</INSDFeature_key>
     <INSDFeature_location>4</INSDFeature_location>
     <INSDFeature_quals>
      <INSDQualifier>
       <INSDQualifier_name>mod_base</INSDQualifier_name>
       <INSDQualifier_value>OTHER</INSDQualifier_value>
      </INSDQualifier>
      <INSDQualifier id="q1259">
       <INSDQualifier_name>note</INSDQualifier_name>
       <INSDQualifier_value>2&apos;-O-methyl nucleotide</INSDQualifier_value>
       <NonEnglishQualifier_value>2&apos;-O-甲基核苷酸
</NonEnglishQualifier_value>
      </INSDQualifier>
     </INSDFeature_quals>
    </INSDFeature>
    <INSDFeature>
     <INSDFeature_key>modified_base</INSDFeature_key>
     <INSDFeature_location>5</INSDFeature_location>
     <INSDFeature_quals>
```

```
        <INSDQualifier>
         <INSDQualifier_name>mod_base</INSDQualifier_name>
         <INSDQualifier_value>OTHER</INSDQualifier_value>
        </INSDQualifier>
        <INSDQualifier id="q1260">
         <INSDQualifier_name>note</INSDQualifier_name>
         <INSDQualifier_value>2&apos;-O-methyl nucleotide</INSDQualifier_value>
         <NonEnglishQualifier_value>2&apos;-O-甲基核苷酸
</NonEnglishQualifier_value>
        </INSDQualifier>
       </INSDFeature_quals>
      </INSDFeature>
      <INSDFeature>
       <INSDFeature_key>modified_base</INSDFeature_key>
       <INSDFeature_location>6</INSDFeature_location>
       <INSDFeature_quals>
        <INSDQualifier>
         <INSDQualifier_name>mod_base</INSDQualifier_name>
         <INSDQualifier_value>OTHER</INSDQualifier_value>
        </INSDQualifier>
        <INSDQualifier id="q1261">
         <INSDQualifier_name>note</INSDQualifier_name>
         <INSDQualifier_value>2&apos;-O-methyl nucleotide</INSDQualifier_value>
         <NonEnglishQualifier_value>2&apos;-O-甲基核苷酸
</NonEnglishQualifier_value>
        </INSDQualifier>
       </INSDFeature_quals>
      </INSDFeature>
      <INSDFeature>
       <INSDFeature_key>modified_base</INSDFeature_key>
       <INSDFeature_location>7</INSDFeature_location>
       <INSDFeature_quals>
        <INSDQualifier>
         <INSDQualifier_name>mod_base</INSDQualifier_name>
         <INSDQualifier_value>OTHER</INSDQualifier_value>
        </INSDQualifier>
        <INSDQualifier id="q1262">
         <INSDQualifier_name>note</INSDQualifier_name>
         <INSDQualifier_value>2&apos;-O-methyl nucleotide</INSDQualifier_value>
```

```
        <NonEnglishQualifier_value>2&apos;-O-甲基核苷酸
</NonEnglishQualifier_value>
       </INSDQualifier>
      </INSDFeature_quals>
     </INSDFeature>
     <INSDFeature>
      <INSDFeature_key>modified_base</INSDFeature_key>
      <INSDFeature_location>8</INSDFeature_location>
      <INSDFeature_quals>
       <INSDQualifier>
        <INSDQualifier_name>mod_base</INSDQualifier_name>
        <INSDQualifier_value>OTHER</INSDQualifier_value>
       </INSDQualifier>
       <INSDQualifier id="q1263">
        <INSDQualifier_name>note</INSDQualifier_name>
        <INSDQualifier_value>2&apos;-fluoro nucleotide</INSDQualifier_value>
        <NonEnglishQualifier_value>2&apos;-氟核苷酸</NonEnglishQualifier_value>
       </INSDQualifier>
      </INSDFeature_quals>
     </INSDFeature>
     <INSDFeature>
      <INSDFeature_key>modified_base</INSDFeature_key>
      <INSDFeature_location>9</INSDFeature_location>
      <INSDFeature_quals>
       <INSDQualifier>
        <INSDQualifier_name>mod_base</INSDQualifier_name>
        <INSDQualifier_value>OTHER</INSDQualifier_value>
       </INSDQualifier>
       <INSDQualifier id="q1264">
        <INSDQualifier_name>note</INSDQualifier_name>
        <INSDQualifier_value>2&apos;-fluoro nucleotide</INSDQualifier_value>
        <NonEnglishQualifier_value>2&apos;-氟核苷酸</NonEnglishQualifier_value>
       </INSDQualifier>
      </INSDFeature_quals>
     </INSDFeature>
     <INSDFeature>
      <INSDFeature_key>modified_base</INSDFeature_key>
      <INSDFeature_location>10</INSDFeature_location>
      <INSDFeature_quals>
```

```
      <INSDQualifier>
       <INSDQualifier_name>mod_base</INSDQualifier_name>
       <INSDQualifier_value>OTHER</INSDQualifier_value>
      </INSDQualifier>
      <INSDQualifier id="q1265">
       <INSDQualifier_name>note</INSDQualifier_name>
       <INSDQualifier_value>2&apos;-fluoro nucleotide</INSDQualifier_value>
       <NonEnglishQualifier_value>2&apos;-氟核苷酸</NonEnglishQualifier_value>
      </INSDQualifier>
     </INSDFeature_quals>
    </INSDFeature>
    <INSDFeature>
     <INSDFeature_key>modified_base</INSDFeature_key>
     <INSDFeature_location>11</INSDFeature_location>
     <INSDFeature_quals>
      <INSDQualifier>
       <INSDQualifier_name>mod_base</INSDQualifier_name>
       <INSDQualifier_value>OTHER</INSDQualifier_value>
      </INSDQualifier>
      <INSDQualifier id="q1266">
       <INSDQualifier_name>note</INSDQualifier_name>
       <INSDQualifier_value>2&apos;-fluoro nucleotide</INSDQualifier_value>
       <NonEnglishQualifier_value>2&apos;-氟核苷酸</NonEnglishQualifier_value>
      </INSDQualifier>
     </INSDFeature_quals>
    </INSDFeature>
    <INSDFeature>
     <INSDFeature_key>modified_base</INSDFeature_key>
     <INSDFeature_location>12</INSDFeature_location>
     <INSDFeature_quals>
      <INSDQualifier>
       <INSDQualifier_name>mod_base</INSDQualifier_name>
       <INSDQualifier_value>OTHER</INSDQualifier_value>
      </INSDQualifier>
      <INSDQualifier id="q1267">
       <INSDQualifier_name>note</INSDQualifier_name>
       <INSDQualifier_value>2&apos;-O-methyl nucleotide</INSDQualifier_value>
       <NonEnglishQualifier_value>2&apos;-O-甲基核苷酸
</NonEnglishQualifier_value>
```

```
      </INSDQualifier>
     </INSDFeature_quals>
    </INSDFeature>
    <INSDFeature>
     <INSDFeature_key>modified_base</INSDFeature_key>
     <INSDFeature_location>13</INSDFeature_location>
     <INSDFeature_quals>
      <INSDQualifier>
       <INSDQualifier_name>mod_base</INSDQualifier_name>
       <INSDQualifier_value>OTHER</INSDQualifier_value>
      </INSDQualifier>
      <INSDQualifier id="q1268">
       <INSDQualifier_name>note</INSDQualifier_name>
       <INSDQualifier_value>2&apos;-O-methyl nucleotide</INSDQualifier_value>
       <NonEnglishQualifier_value>2&apos;-O-甲基核苷酸
</NonEnglishQualifier_value>
      </INSDQualifier>
     </INSDFeature_quals>
    </INSDFeature>
    <INSDFeature>
     <INSDFeature_key>modified_base</INSDFeature_key>
     <INSDFeature_location>14</INSDFeature_location>
     <INSDFeature_quals>
      <INSDQualifier>
       <INSDQualifier_name>mod_base</INSDQualifier_name>
       <INSDQualifier_value>OTHER</INSDQualifier_value>
      </INSDQualifier>
      <INSDQualifier id="q1269">
       <INSDQualifier_name>note</INSDQualifier_name>
       <INSDQualifier_value>2&apos;-O-methyl nucleotide</INSDQualifier_value>
       <NonEnglishQualifier_value>2&apos;-O-甲基核苷酸
</NonEnglishQualifier_value>
      </INSDQualifier>
     </INSDFeature_quals>
    </INSDFeature>
    <INSDFeature>
     <INSDFeature_key>modified_base</INSDFeature_key>
     <INSDFeature_location>15</INSDFeature_location>
     <INSDFeature_quals>
```

```
        <INSDQualifier>
         <INSDQualifier_name>mod_base</INSDQualifier_name>
         <INSDQualifier_value>OTHER</INSDQualifier_value>
        </INSDQualifier>
        <INSDQualifier id="q1270">
         <INSDQualifier_name>note</INSDQualifier_name>
         <INSDQualifier_value>2&apos;-O-methyl nucleotide</INSDQualifier_value>
         <NonEnglishQualifier_value>2&apos;-O-甲基核苷酸
</NonEnglishQualifier_value>
        </INSDQualifier>
       </INSDFeature_quals>
      </INSDFeature>
      <INSDFeature>
       <INSDFeature_key>modified_base</INSDFeature_key>
       <INSDFeature_location>16</INSDFeature_location>
       <INSDFeature_quals>
        <INSDQualifier>
         <INSDQualifier_name>mod_base</INSDQualifier_name>
         <INSDQualifier_value>OTHER</INSDQualifier_value>
        </INSDQualifier>
        <INSDQualifier id="q1271">
         <INSDQualifier_name>note</INSDQualifier_name>
         <INSDQualifier_value>2&apos;-O-methyl nucleotide</INSDQualifier_value>
         <NonEnglishQualifier_value>2&apos;-O-甲基核苷酸
</NonEnglishQualifier_value>
        </INSDQualifier>
       </INSDFeature_quals>
      </INSDFeature>
      <INSDFeature>
       <INSDFeature_key>modified_base</INSDFeature_key>
       <INSDFeature_location>17</INSDFeature_location>
       <INSDFeature_quals>
        <INSDQualifier>
         <INSDQualifier_name>mod_base</INSDQualifier_name>
         <INSDQualifier_value>OTHER</INSDQualifier_value>
        </INSDQualifier>
        <INSDQualifier id="q1272">
         <INSDQualifier_name>note</INSDQualifier_name>
         <INSDQualifier_value>2&apos;-O-methyl nucleotide</INSDQualifier_value>
```

```
        <NonEnglishQualifier_value>2&apos;-O-甲基核苷酸
</NonEnglishQualifier_value>
       </INSDQualifier>
      </INSDFeature_quals>
     </INSDFeature>
     <INSDFeature>
      <INSDFeature_key>modified_base</INSDFeature_key>
      <INSDFeature_location>18</INSDFeature_location>
      <INSDFeature_quals>
       <INSDQualifier>
        <INSDQualifier_name>mod_base</INSDQualifier_name>
        <INSDQualifier_value>OTHER</INSDQualifier_value>
       </INSDQualifier>
       <INSDQualifier id="q1273">
        <INSDQualifier_name>note</INSDQualifier_name>
        <INSDQualifier_value>2&apos;-O-methyl nucleotide</INSDQualifier_value>
        <NonEnglishQualifier_value>2&apos;-O-甲基核苷酸
</NonEnglishQualifier_value>
       </INSDQualifier>
      </INSDFeature_quals>
     </INSDFeature>
     <INSDFeature>
      <INSDFeature_key>modified_base</INSDFeature_key>
      <INSDFeature_location>19</INSDFeature_location>
      <INSDFeature_quals>
       <INSDQualifier>
        <INSDQualifier_name>mod_base</INSDQualifier_name>
        <INSDQualifier_value>OTHER</INSDQualifier_value>
       </INSDQualifier>
       <INSDQualifier id="q1274">
        <INSDQualifier_name>note</INSDQualifier_name>
        <INSDQualifier_value>2&apos;-O-methyl nucleotide</INSDQualifier_value>
        <NonEnglishQualifier_value>2&apos;-O-甲基核苷酸
</NonEnglishQualifier_value>
       </INSDQualifier>
      </INSDFeature_quals>
     </INSDFeature>
     <INSDFeature>
      <INSDFeature_key>modified_base</INSDFeature_key>
```

```
      <INSDFeature_location>20</INSDFeature_location>
      <INSDFeature_quals>
       <INSDQualifier>
        <INSDQualifier_name>mod_base</INSDQualifier_name>
        <INSDQualifier_value>OTHER</INSDQualifier_value>
       </INSDQualifier>
       <INSDQualifier id="q1275">
        <INSDQualifier_name>note</INSDQualifier_name>
        <INSDQualifier_value>2&apos;-O-methyl nucleotide</INSDQualifier_value>
        <NonEnglishQualifier_value>2&apos;-O-甲基核苷酸
</NonEnglishQualifier_value>
       </INSDQualifier>
      </INSDFeature_quals>
     </INSDFeature>
     <INSDFeature>
      <INSDFeature_key>modified_base</INSDFeature_key>
      <INSDFeature_location>21</INSDFeature_location>
      <INSDFeature_quals>
       <INSDQualifier>
        <INSDQualifier_name>mod_base</INSDQualifier_name>
        <INSDQualifier_value>OTHER</INSDQualifier_value>
       </INSDQualifier>
       <INSDQualifier id="q1276">
        <INSDQualifier_name>note</INSDQualifier_name>
        <INSDQualifier_value>2&apos;-O-methyl nucleotide</INSDQualifier_value>
        <NonEnglishQualifier_value>2&apos;-O-甲基核苷酸
</NonEnglishQualifier_value>
       </INSDQualifier>
      </INSDFeature_quals>
     </INSDFeature>
     <INSDFeature>
      <INSDFeature_key>modified_base</INSDFeature_key>
      <INSDFeature_location>22</INSDFeature_location>
      <INSDFeature_quals>
       <INSDQualifier>
        <INSDQualifier_name>mod_base</INSDQualifier_name>
        <INSDQualifier_value>OTHER</INSDQualifier_value>
       </INSDQualifier>
       <INSDQualifier id="q1277">
```

```
        <INSDQualifier_name>note</INSDQualifier_name>
        <INSDQualifier_value>2&apos;-O-methyl nucleotide</INSDQualifier_value>
        <NonEnglishQualifier_value>2&apos;-O-甲基核苷酸
</NonEnglishQualifier_value>
       </INSDQualifier>
      </INSDFeature_quals>
     </INSDFeature>
     <INSDFeature>
      <INSDFeature_key>modified_base</INSDFeature_key>
      <INSDFeature_location>23</INSDFeature_location>
      <INSDFeature_quals>
       <INSDQualifier>
        <INSDQualifier_name>mod_base</INSDQualifier_name>
        <INSDQualifier_value>OTHER</INSDQualifier_value>
       </INSDQualifier>
       <INSDQualifier id="q1278">
        <INSDQualifier_name>note</INSDQualifier_name>
        <INSDQualifier_value>2&apos;-O-methyl nucleotide</INSDQualifier_value>
        <NonEnglishQualifier_value>2&apos;-O-甲基核苷酸
</NonEnglishQualifier_value>
       </INSDQualifier>
      </INSDFeature_quals>
     </INSDFeature>
     <INSDFeature>
      <INSDFeature_key>modified_base</INSDFeature_key>
      <INSDFeature_location>24</INSDFeature_location>
      <INSDFeature_quals>
       <INSDQualifier>
        <INSDQualifier_name>mod_base</INSDQualifier_name>
        <INSDQualifier_value>OTHER</INSDQualifier_value>
       </INSDQualifier>
       <INSDQualifier id="q1279">
        <INSDQualifier_name>note</INSDQualifier_name>
        <INSDQualifier_value>2&apos;-O-methyl nucleotide</INSDQualifier_value>
        <NonEnglishQualifier_value>2&apos;-O-甲基核苷酸
</NonEnglishQualifier_value>
       </INSDQualifier>
      </INSDFeature_quals>
     </INSDFeature>
```

```
      <INSDFeature>
       <INSDFeature_key>modified_base</INSDFeature_key>
       <INSDFeature_location>25</INSDFeature_location>
       <INSDFeature_quals>
        <INSDQualifier>
         <INSDQualifier_name>mod_base</INSDQualifier_name>
         <INSDQualifier_value>OTHER</INSDQualifier_value>
        </INSDQualifier>
        <INSDQualifier id="q1280">
         <INSDQualifier_name>note</INSDQualifier_name>
         <INSDQualifier_value>2&apos;-O-methyl nucleotide</INSDQualifier_value>
         <NonEnglishQualifier_value>2&apos;-O-甲基核苷酸
</NonEnglishQualifier_value>
        </INSDQualifier>
       </INSDFeature_quals>
      </INSDFeature>
      <INSDFeature>
       <INSDFeature_key>modified_base</INSDFeature_key>
       <INSDFeature_location>26</INSDFeature_location>
       <INSDFeature_quals>
        <INSDQualifier>
         <INSDQualifier_name>mod_base</INSDQualifier_name>
         <INSDQualifier_value>OTHER</INSDQualifier_value>
        </INSDQualifier>
        <INSDQualifier id="q1281">
         <INSDQualifier_name>note</INSDQualifier_name>
         <INSDQualifier_value>2&apos;-O-methyl nucleotide</INSDQualifier_value>
         <NonEnglishQualifier_value>2&apos;-O-甲基核苷酸
</NonEnglishQualifier_value>
        </INSDQualifier>
       </INSDFeature_quals>
      </INSDFeature>
      <INSDFeature>
       <INSDFeature_key>modified_base</INSDFeature_key>
       <INSDFeature_location>27</INSDFeature_location>
       <INSDFeature_quals>
        <INSDQualifier>
         <INSDQualifier_name>mod_base</INSDQualifier_name>
         <INSDQualifier_value>OTHER</INSDQualifier_value>
```

```
      </INSDQualifier>
      <INSDQualifier id="q1282">
       <INSDQualifier_name>note</INSDQualifier_name>
       <INSDQualifier_value>2&apos;-O-methyl nucleotide</INSDQualifier_value>
       <NonEnglishQualifier_value>2&apos;-O-甲基核苷酸
</NonEnglishQualifier_value>
      </INSDQualifier>
     </INSDFeature_quals>
    </INSDFeature>
    <INSDFeature>
     <INSDFeature_key>modified_base</INSDFeature_key>
     <INSDFeature_location>28</INSDFeature_location>
     <INSDFeature_quals>
      <INSDQualifier>
       <INSDQualifier_name>mod_base</INSDQualifier_name>
       <INSDQualifier_value>OTHER</INSDQualifier_value>
      </INSDQualifier>
      <INSDQualifier id="q1283">
       <INSDQualifier_name>note</INSDQualifier_name>
       <INSDQualifier_value>2&apos;-aminodiethoxymethanol-Adenine-N-
acetylgalactosamine</INSDQualifier_value>
       <NonEnglishQualifier_value>2&apos;-胺基二乙氧基甲醇-腺嘌呤-N-乙醯基半乳糖
胺</NonEnglishQualifier_value>
      </INSDQualifier>
     </INSDFeature_quals>
    </INSDFeature>
    <INSDFeature>
     <INSDFeature_key>modified_base</INSDFeature_key>
     <INSDFeature_location>29</INSDFeature_location>
     <INSDFeature_quals>
      <INSDQualifier>
       <INSDQualifier_name>mod_base</INSDQualifier_name>
       <INSDQualifier_value>OTHER</INSDQualifier_value>
      </INSDQualifier>
      <INSDQualifier id="q1284">
       <INSDQualifier_name>note</INSDQualifier_name>
       <INSDQualifier_value>2&apos;-aminodiethoxymethanol-Adenine-N-
acetylgalactosamine</INSDQualifier_value>
       <NonEnglishQualifier_value>2&apos;-胺基二乙氧基甲醇-腺嘌呤-N-乙醯基半乳糖
胺</NonEnglishQualifier_value>
```

```
      </INSDQualifier>
     </INSDFeature_quals>
    </INSDFeature>
    <INSDFeature>
     <INSDFeature_key>modified_base</INSDFeature_key>
     <INSDFeature_location>30</INSDFeature_location>
     <INSDFeature_quals>
      <INSDQualifier>
       <INSDQualifier_name>mod_base</INSDQualifier_name>
       <INSDQualifier_value>OTHER</INSDQualifier_value>
      </INSDQualifier>
      <INSDQualifier id="q1285">
       <INSDQualifier_name>note</INSDQualifier_name>
       <INSDQualifier_value>2&apos;-aminodiethoxymethanol-Adenine-N-
acetylgalactosamine</INSDQualifier_value>
       <NonEnglishQualifier_value>2&apos;-胺基二乙氧基甲醇-腺嘌呤-N-乙醯基半乳糖
胺</NonEnglishQualifier_value>
      </INSDQualifier>
     </INSDFeature_quals>
    </INSDFeature>
    <INSDFeature>
     <INSDFeature_key>modified_base</INSDFeature_key>
     <INSDFeature_location>31</INSDFeature_location>
     <INSDFeature_quals>
      <INSDQualifier>
       <INSDQualifier_name>mod_base</INSDQualifier_name>
       <INSDQualifier_value>OTHER</INSDQualifier_value>
      </INSDQualifier>
      <INSDQualifier id="q1286">
       <INSDQualifier_name>note</INSDQualifier_name>
       <INSDQualifier_value>2&apos;-O-methyl nucleotide</INSDQualifier_value>
       <NonEnglishQualifier_value>2&apos;-O-甲基核苷酸
</NonEnglishQualifier_value>
      </INSDQualifier>
     </INSDFeature_quals>
    </INSDFeature>
    <INSDFeature>
     <INSDFeature_key>modified_base</INSDFeature_key>
     <INSDFeature_location>32</INSDFeature_location>
```

```
      <INSDFeature_quals>
       <INSDQualifier>
        <INSDQualifier_name>mod_base</INSDQualifier_name>
        <INSDQualifier_value>OTHER</INSDQualifier_value>
       </INSDQualifier>
       <INSDQualifier id="q1287">
        <INSDQualifier_name>note</INSDQualifier_name>
        <INSDQualifier_value>2&apos;-O-methyl nucleotide</INSDQualifier_value>
        <NonEnglishQualifier_value>2&apos;-O-甲基核苷酸
</NonEnglishQualifier_value>
       </INSDQualifier>
      </INSDFeature_quals>
     </INSDFeature>
     <INSDFeature>
      <INSDFeature_key>modified_base</INSDFeature_key>
      <INSDFeature_location>33</INSDFeature_location>
      <INSDFeature_quals>
       <INSDQualifier>
        <INSDQualifier_name>mod_base</INSDQualifier_name>
        <INSDQualifier_value>OTHER</INSDQualifier_value>
       </INSDQualifier>
       <INSDQualifier id="q1288">
        <INSDQualifier_name>note</INSDQualifier_name>
        <INSDQualifier_value>2&apos;-O-methyl nucleotide</INSDQualifier_value>
        <NonEnglishQualifier_value>2&apos;-O-甲基核苷酸
</NonEnglishQualifier_value>
       </INSDQualifier>
      </INSDFeature_quals>
     </INSDFeature>
     <INSDFeature>
      <INSDFeature_key>modified_base</INSDFeature_key>
      <INSDFeature_location>34</INSDFeature_location>
      <INSDFeature_quals>
       <INSDQualifier>
        <INSDQualifier_name>mod_base</INSDQualifier_name>
        <INSDQualifier_value>OTHER</INSDQualifier_value>
       </INSDQualifier>
       <INSDQualifier id="q1289">
        <INSDQualifier_name>note</INSDQualifier_name>
```

```
        <INSDQualifier_value>2&apos;-O-methyl nucleotide</INSDQualifier_value>
        <NonEnglishQualifier_value>2&apos;-O-甲基核苷酸
</NonEnglishQualifier_value>
      </INSDQualifier>
     </INSDFeature_quals>
    </INSDFeature>
    <INSDFeature>
     <INSDFeature_key>modified_base</INSDFeature_key>
     <INSDFeature_location>35</INSDFeature_location>
     <INSDFeature_quals>
      <INSDQualifier>
       <INSDQualifier_name>mod_base</INSDQualifier_name>
       <INSDQualifier_value>OTHER</INSDQualifier_value>
      </INSDQualifier>
      <INSDQualifier id="q1290">
       <INSDQualifier_name>note</INSDQualifier_name>
       <INSDQualifier_value>2&apos;-O-methyl nucleotide</INSDQualifier_value>
       <NonEnglishQualifier_value>2&apos;-O-甲基核苷酸
</NonEnglishQualifier_value>
      </INSDQualifier>
     </INSDFeature_quals>
    </INSDFeature>
    <INSDFeature>
     <INSDFeature_key>modified_base</INSDFeature_key>
     <INSDFeature_location>36</INSDFeature_location>
     <INSDFeature_quals>
      <INSDQualifier>
       <INSDQualifier_name>mod_base</INSDQualifier_name>
       <INSDQualifier_value>OTHER</INSDQualifier_value>
      </INSDQualifier>
      <INSDQualifier id="q1291">
       <INSDQualifier_name>note</INSDQualifier_name>
       <INSDQualifier_value>2&apos;-O-methyl nucleotide</INSDQualifier_value>
       <NonEnglishQualifier_value>2&apos;-O-甲基核苷酸
</NonEnglishQualifier_value>
      </INSDQualifier>
     </INSDFeature_quals>
    </INSDFeature>
   </INSDSeq_feature-table>
```

```
    <INSDSeq_sequence>ctggtccatcatgaagaacagcagccgaaaggctgc</INSDSeq_sequence>
   </INSDSeq>
  </SequenceData>
  <SequenceData sequenceIDNumber="422">
   <INSDSeq>
    <INSDSeq_length>22</INSDSeq_length>
    <INSDSeq_moltype>RNA</INSDSeq_moltype>
    <INSDSeq_division>PAT</INSDSeq_division>
    <INSDSeq_feature-table>
     <INSDFeature>
      <INSDFeature_key>source</INSDFeature_key>
      <INSDFeature_location>1..22</INSDFeature_location>
      <INSDFeature_quals>
       <INSDQualifier>
        <INSDQualifier_name>mol_type</INSDQualifier_name>
        <INSDQualifier_value>other RNA</INSDQualifier_value>
       </INSDQualifier>
       <INSDQualifier id="q1292">
        <INSDQualifier_name>organism</INSDQualifier_name>
        <INSDQualifier_value>synthetic construct</INSDQualifier_value>
        <NonEnglishQualifier_value>合成構築體</NonEnglishQualifier_value>
       </INSDQualifier>
      </INSDFeature_quals>
     </INSDFeature>
     <INSDFeature>
      <INSDFeature_key>modified_base</INSDFeature_key>
      <INSDFeature_location>1</INSDFeature_location>
      <INSDFeature_quals>
       <INSDQualifier>
        <INSDQualifier_name>mod_base</INSDQualifier_name>
        <INSDQualifier_value>OTHER</INSDQualifier_value>
       </INSDQualifier>
       <INSDQualifier id="q1293">
        <INSDQualifier_name>note</INSDQualifier_name>
        <INSDQualifier_value>4&apos;-O-monomethylphosphonate-2&apos;-O-methyl-
modified nucleotide</INSDQualifier_value>
        <NonEnglishQualifier_value>4&apos;-O-單甲基膦酸酯-2&apos;-O-甲基修飾之核
苷酸</NonEnglishQualifier_value>
       </INSDQualifier>
```

```
      </INSDFeature_quals>
     </INSDFeature>
     <INSDFeature>
      <INSDFeature_key>modified_base</INSDFeature_key>
      <INSDFeature_location>2</INSDFeature_location>
      <INSDFeature_quals>
       <INSDQualifier>
        <INSDQualifier_name>mod_base</INSDQualifier_name>
        <INSDQualifier_value>OTHER</INSDQualifier_value>
       </INSDQualifier>
       <INSDQualifier id="q1294">
        <INSDQualifier_name>note</INSDQualifier_name>
        <INSDQualifier_value>2&apos;-fluoro nucleotide
phosphorothioate</INSDQualifier_value>
        <NonEnglishQualifier_value>2&apos;-氟核苷酸硫代磷酸酯
</NonEnglishQualifier_value>
       </INSDQualifier>
      </INSDFeature_quals>
     </INSDFeature>
     <INSDFeature>
      <INSDFeature_key>modified_base</INSDFeature_key>
      <INSDFeature_location>3</INSDFeature_location>
      <INSDFeature_quals>
       <INSDQualifier>
        <INSDQualifier_name>mod_base</INSDQualifier_name>
        <INSDQualifier_value>OTHER</INSDQualifier_value>
       </INSDQualifier>
       <INSDQualifier id="q1295">
        <INSDQualifier_name>note</INSDQualifier_name>
        <INSDQualifier_value>2&apos;-fluoro nucleotide
phosphorothioate</INSDQualifier_value>
        <NonEnglishQualifier_value>2&apos;-氟核苷酸硫代磷酸酯
</NonEnglishQualifier_value>
       </INSDQualifier>
      </INSDFeature_quals>
     </INSDFeature>
     <INSDFeature>
      <INSDFeature_key>modified_base</INSDFeature_key>
      <INSDFeature_location>4</INSDFeature_location>
```

```
      <INSDFeature_quals>
       <INSDQualifier>
        <INSDQualifier_name>mod_base</INSDQualifier_name>
        <INSDQualifier_value>OTHER</INSDQualifier_value>
       </INSDQualifier>
       <INSDQualifier id="q1296">
        <INSDQualifier_name>note</INSDQualifier_name>
        <INSDQualifier_value>2&apos;-fluoro nucleotide</INSDQualifier_value>
        <NonEnglishQualifier_value>2&apos;-氟核苷酸</NonEnglishQualifier_value>
       </INSDQualifier>
      </INSDFeature_quals>
     </INSDFeature>
     <INSDFeature>
      <INSDFeature_key>modified_base</INSDFeature_key>
      <INSDFeature_location>5</INSDFeature_location>
      <INSDFeature_quals>
       <INSDQualifier>
        <INSDQualifier_name>mod_base</INSDQualifier_name>
        <INSDQualifier_value>OTHER</INSDQualifier_value>
       </INSDQualifier>
       <INSDQualifier id="q1297">
        <INSDQualifier_name>note</INSDQualifier_name>
        <INSDQualifier_value>2&apos;-fluoro nucleotide</INSDQualifier_value>
        <NonEnglishQualifier_value>2&apos;-氟核苷酸</NonEnglishQualifier_value>
       </INSDQualifier>
      </INSDFeature_quals>
     </INSDFeature>
     <INSDFeature>
      <INSDFeature_key>modified_base</INSDFeature_key>
      <INSDFeature_location>6</INSDFeature_location>
      <INSDFeature_quals>
       <INSDQualifier>
        <INSDQualifier_name>mod_base</INSDQualifier_name>
        <INSDQualifier_value>OTHER</INSDQualifier_value>
       </INSDQualifier>
       <INSDQualifier id="q1298">
        <INSDQualifier_name>note</INSDQualifier_name>
        <INSDQualifier_value>2&apos;-O-methyl nucleotide</INSDQualifier_value>
        <NonEnglishQualifier_value>2&apos;-O-甲基核苷酸
</NonEnglishQualifier_value>
```

```
      </INSDQualifier>
     </INSDFeature_quals>
    </INSDFeature>
    <INSDFeature>
     <INSDFeature_key>modified_base</INSDFeature_key>
     <INSDFeature_location>7</INSDFeature_location>
     <INSDFeature_quals>
      <INSDQualifier>
       <INSDQualifier_name>mod_base</INSDQualifier_name>
       <INSDQualifier_value>OTHER</INSDQualifier_value>
      </INSDQualifier>
      <INSDQualifier id="q1299">
       <INSDQualifier_name>note</INSDQualifier_name>
       <INSDQualifier_value>2&apos;-fluoro nucleotide</INSDQualifier_value>
       <NonEnglishQualifier_value>2&apos;-氟核苷酸</NonEnglishQualifier_value>
      </INSDQualifier>
     </INSDFeature_quals>
    </INSDFeature>
    <INSDFeature>
     <INSDFeature_key>modified_base</INSDFeature_key>
     <INSDFeature_location>8</INSDFeature_location>
     <INSDFeature_quals>
      <INSDQualifier>
       <INSDQualifier_name>mod_base</INSDQualifier_name>
       <INSDQualifier_value>OTHER</INSDQualifier_value>
      </INSDQualifier>
      <INSDQualifier id="q1300">
       <INSDQualifier_name>note</INSDQualifier_name>
       <INSDQualifier_value>2&apos;-O-methyl nucleotide</INSDQualifier_value>
       <NonEnglishQualifier_value>2&apos;-O-甲基核苷酸
</NonEnglishQualifier_value>
      </INSDQualifier>
     </INSDFeature_quals>
    </INSDFeature>
    <INSDFeature>
     <INSDFeature_key>modified_base</INSDFeature_key>
     <INSDFeature_location>9</INSDFeature_location>
     <INSDFeature_quals>
      <INSDQualifier>
```

```
        <INSDQualifier_name>mod_base</INSDQualifier_name>
        <INSDQualifier_value>OTHER</INSDQualifier_value>
       </INSDQualifier>
       <INSDQualifier id="q1301">
        <INSDQualifier_name>note</INSDQualifier_name>
        <INSDQualifier_value>2&apos;-O-methyl nucleotide</INSDQualifier_value>
        <NonEnglishQualifier_value>2&apos;-O-甲基核苷酸
</NonEnglishQualifier_value>
      </INSDQualifier>
     </INSDFeature_quals>
    </INSDFeature>
    <INSDFeature>
     <INSDFeature_key>modified_base</INSDFeature_key>
     <INSDFeature_location>10</INSDFeature_location>
     <INSDFeature_quals>
      <INSDQualifier>
       <INSDQualifier_name>mod_base</INSDQualifier_name>
       <INSDQualifier_value>OTHER</INSDQualifier_value>
      </INSDQualifier>
      <INSDQualifier id="q1302">
       <INSDQualifier_name>note</INSDQualifier_name>
       <INSDQualifier_value>2&apos;-fluoro nucleotide</INSDQualifier_value>
       <NonEnglishQualifier_value>2&apos;-氟核苷酸</NonEnglishQualifier_value>
      </INSDQualifier>
     </INSDFeature_quals>
    </INSDFeature>
    <INSDFeature>
     <INSDFeature_key>modified_base</INSDFeature_key>
     <INSDFeature_location>11</INSDFeature_location>
     <INSDFeature_quals>
      <INSDQualifier>
       <INSDQualifier_name>mod_base</INSDQualifier_name>
       <INSDQualifier_value>OTHER</INSDQualifier_value>
      </INSDQualifier>
      <INSDQualifier id="q1303">
       <INSDQualifier_name>note</INSDQualifier_name>
       <INSDQualifier_value>2&apos;-O-methyl nucleotide</INSDQualifier_value>
       <NonEnglishQualifier_value>2&apos;-O-甲基核苷酸
</NonEnglishQualifier_value>
```

```
      </INSDQualifier>
     </INSDFeature_quals>
    </INSDFeature>
    <INSDFeature>
     <INSDFeature_key>modified_base</INSDFeature_key>
     <INSDFeature_location>12</INSDFeature_location>
     <INSDFeature_quals>
      <INSDQualifier>
       <INSDQualifier_name>mod_base</INSDQualifier_name>
       <INSDQualifier_value>OTHER</INSDQualifier_value>
      </INSDQualifier>
      <INSDQualifier id="q1304">
       <INSDQualifier_name>note</INSDQualifier_name>
       <INSDQualifier_value>2&apos;-O-methyl nucleotide</INSDQualifier_value>
       <NonEnglishQualifier_value>2&apos;-O-甲基核苷酸
</NonEnglishQualifier_value>
      </INSDQualifier>
     </INSDFeature_quals>
    </INSDFeature>
    <INSDFeature>
     <INSDFeature_key>modified_base</INSDFeature_key>
     <INSDFeature_location>13</INSDFeature_location>
     <INSDFeature_quals>
      <INSDQualifier>
       <INSDQualifier_name>mod_base</INSDQualifier_name>
       <INSDQualifier_value>OTHER</INSDQualifier_value>
      </INSDQualifier>
      <INSDQualifier id="q1305">
       <INSDQualifier_name>note</INSDQualifier_name>
       <INSDQualifier_value>2&apos;-O-methyl nucleotide</INSDQualifier_value>
       <NonEnglishQualifier_value>2&apos;-O-甲基核苷酸
</NonEnglishQualifier_value>
      </INSDQualifier>
     </INSDFeature_quals>
    </INSDFeature>
    <INSDFeature>
     <INSDFeature_key>modified_base</INSDFeature_key>
     <INSDFeature_location>14</INSDFeature_location>
     <INSDFeature_quals>
```

```
        <INSDQualifier>
         <INSDQualifier_name>mod_base</INSDQualifier_name>
         <INSDQualifier_value>OTHER</INSDQualifier_value>
        </INSDQualifier>
        <INSDQualifier id="q1306">
         <INSDQualifier_name>note</INSDQualifier_name>
         <INSDQualifier_value>2&apos;-fluoro nucleotide</INSDQualifier_value>
         <NonEnglishQualifier_value>2&apos;-氟核苷酸</NonEnglishQualifier_value>
        </INSDQualifier>
       </INSDFeature_quals>
      </INSDFeature>
      <INSDFeature>
       <INSDFeature_key>modified_base</INSDFeature_key>
       <INSDFeature_location>15</INSDFeature_location>
       <INSDFeature_quals>
        <INSDQualifier>
         <INSDQualifier_name>mod_base</INSDQualifier_name>
         <INSDQualifier_value>OTHER</INSDQualifier_value>
        </INSDQualifier>
        <INSDQualifier id="q1307">
         <INSDQualifier_name>note</INSDQualifier_name>
         <INSDQualifier_value>2&apos;-O-methyl nucleotide</INSDQualifier_value>
         <NonEnglishQualifier_value>2&apos;-O-甲基核苷酸
</NonEnglishQualifier_value>
        </INSDQualifier>
       </INSDFeature_quals>
      </INSDFeature>
      <INSDFeature>
       <INSDFeature_key>modified_base</INSDFeature_key>
       <INSDFeature_location>16</INSDFeature_location>
       <INSDFeature_quals>
        <INSDQualifier>
         <INSDQualifier_name>mod_base</INSDQualifier_name>
         <INSDQualifier_value>OTHER</INSDQualifier_value>
        </INSDQualifier>
        <INSDQualifier id="q1308">
         <INSDQualifier_name>note</INSDQualifier_name>
         <INSDQualifier_value>2&apos;-O-methyl nucleotide</INSDQualifier_value>
         <NonEnglishQualifier_value>2&apos;-O-甲基核苷酸
</NonEnglishQualifier_value>
```

```
      </INSDQualifier>
     </INSDFeature_quals>
    </INSDFeature>
    <INSDFeature>
     <INSDFeature_key>modified_base</INSDFeature_key>
     <INSDFeature_location>17</INSDFeature_location>
     <INSDFeature_quals>
      <INSDQualifier>
       <INSDQualifier_name>mod_base</INSDQualifier_name>
       <INSDQualifier_value>OTHER</INSDQualifier_value>
      </INSDQualifier>
      <INSDQualifier id="q1309">
       <INSDQualifier_name>note</INSDQualifier_name>
       <INSDQualifier_value>2&apos;-O-methyl nucleotide</INSDQualifier_value>
       <NonEnglishQualifier_value>2&apos;-O-甲基核苷酸
</NonEnglishQualifier_value>
      </INSDQualifier>
     </INSDFeature_quals>
    </INSDFeature>
    <INSDFeature>
     <INSDFeature_key>modified_base</INSDFeature_key>
     <INSDFeature_location>18</INSDFeature_location>
     <INSDFeature_quals>
      <INSDQualifier>
       <INSDQualifier_name>mod_base</INSDQualifier_name>
       <INSDQualifier_value>OTHER</INSDQualifier_value>
      </INSDQualifier>
      <INSDQualifier id="q1310">
       <INSDQualifier_name>note</INSDQualifier_name>
       <INSDQualifier_value>2&apos;-O-methyl nucleotide</INSDQualifier_value>
       <NonEnglishQualifier_value>2&apos;-O-甲基核苷酸
</NonEnglishQualifier_value>
      </INSDQualifier>
     </INSDFeature_quals>
    </INSDFeature>
    <INSDFeature>
     <INSDFeature_key>modified_base</INSDFeature_key>
     <INSDFeature_location>19</INSDFeature_location>
     <INSDFeature_quals>
```

```
        <INSDQualifier>
         <INSDQualifier_name>mod_base</INSDQualifier_name>
         <INSDQualifier_value>OTHER</INSDQualifier_value>
        </INSDQualifier>
        <INSDQualifier id="q1311">
         <INSDQualifier_name>note</INSDQualifier_name>
         <INSDQualifier_value>2&apos;-O-methyl nucleotide</INSDQualifier_value>
         <NonEnglishQualifier_value>2&apos;-O-甲基核苷酸
</NonEnglishQualifier_value>
        </INSDQualifier>
       </INSDFeature_quals>
      </INSDFeature>
      <INSDFeature>
       <INSDFeature_key>modified_base</INSDFeature_key>
       <INSDFeature_location>20</INSDFeature_location>
       <INSDFeature_quals>
        <INSDQualifier>
         <INSDQualifier_name>mod_base</INSDQualifier_name>
         <INSDQualifier_value>OTHER</INSDQualifier_value>
        </INSDQualifier>
        <INSDQualifier id="q1312">
         <INSDQualifier_name>note</INSDQualifier_name>
         <INSDQualifier_value>2&apos;-O-methyl nucleotide
phosphorothioate</INSDQualifier_value>
         <NonEnglishQualifier_value>2&apos;-O-甲基核苷酸硫代磷酸酯
</NonEnglishQualifier_value>
        </INSDQualifier>
       </INSDFeature_quals>
      </INSDFeature>
      <INSDFeature>
       <INSDFeature_key>modified_base</INSDFeature_key>
       <INSDFeature_location>21</INSDFeature_location>
       <INSDFeature_quals>
        <INSDQualifier>
         <INSDQualifier_name>mod_base</INSDQualifier_name>
         <INSDQualifier_value>OTHER</INSDQualifier_value>
        </INSDQualifier>
        <INSDQualifier id="q1313">
         <INSDQualifier_name>note</INSDQualifier_name>
```

```
        <INSDQualifier_value>2&apos;-O-methyl nucleotide
phosphorothioate</INSDQualifier_value>
        <NonEnglishQualifier_value>2&apos;-O-甲基核苷酸硫代磷酸酯
</NonEnglishQualifier_value>
       </INSDQualifier>
      </INSDFeature_quals>
     </INSDFeature>
     <INSDFeature>
      <INSDFeature_key>modified_base</INSDFeature_key>
      <INSDFeature_location>22</INSDFeature_location>
      <INSDFeature_quals>
       <INSDQualifier>
        <INSDQualifier_name>mod_base</INSDQualifier_name>
        <INSDQualifier_value>OTHER</INSDQualifier_value>
       </INSDQualifier>
       <INSDQualifier id="q1314">
        <INSDQualifier_name>note</INSDQualifier_name>
        <INSDQualifier_value>2&apos;-O-methyl nucleotide</INSDQualifier_value>
        <NonEnglishQualifier_value>2&apos;-O-甲基核苷酸
</NonEnglishQualifier_value>
       </INSDQualifier>
      </INSDFeature_quals>
     </INSDFeature>
    </INSDSeq_feature-table>
    <INSDSeq_sequence>tgttcttcatgatggaccaggg</INSDSeq_sequence>
   </INSDSeq>
  </SequenceData>
  <SequenceData sequenceIDNumber="423">
   <INSDSeq>
    <INSDSeq_length>36</INSDSeq_length>
    <INSDSeq_moltype>RNA</INSDSeq_moltype>
    <INSDSeq_division>PAT</INSDSeq_division>
    <INSDSeq_feature-table>
     <INSDFeature>
      <INSDFeature_key>source</INSDFeature_key>
      <INSDFeature_location>1..36</INSDFeature_location>
      <INSDFeature_quals>
       <INSDQualifier>
        <INSDQualifier_name>mol_type</INSDQualifier_name>
```

```
        <INSDQualifier_value>other RNA</INSDQualifier_value>
       </INSDQualifier>
       <INSDQualifier id="q1315">
        <INSDQualifier_name>organism</INSDQualifier_name>
        <INSDQualifier_value>synthetic construct</INSDQualifier_value>
        <NonEnglishQualifier_value>合成構築體</NonEnglishQualifier_value>
       </INSDQualifier>
      </INSDFeature_quals>
     </INSDFeature>
     <INSDFeature>
      <INSDFeature_key>modified_base</INSDFeature_key>
      <INSDFeature_location>1</INSDFeature_location>
      <INSDFeature_quals>
       <INSDQualifier>
        <INSDQualifier_name>mod_base</INSDQualifier_name>
        <INSDQualifier_value>OTHER</INSDQualifier_value>
       </INSDQualifier>
       <INSDQualifier id="q1316">
        <INSDQualifier_name>note</INSDQualifier_name>
        <INSDQualifier_value>2&apos;-O-methyl nucleotide
phosphorothioate</INSDQualifier_value>
        <NonEnglishQualifier_value>2&apos;-O-甲基核苷酸硫代磷酸酯
</NonEnglishQualifier_value>
       </INSDQualifier>
      </INSDFeature_quals>
     </INSDFeature>
     <INSDFeature>
      <INSDFeature_key>modified_base</INSDFeature_key>
      <INSDFeature_location>2</INSDFeature_location>
      <INSDFeature_quals>
       <INSDQualifier>
        <INSDQualifier_name>mod_base</INSDQualifier_name>
        <INSDQualifier_value>OTHER</INSDQualifier_value>
       </INSDQualifier>
       <INSDQualifier id="q1317">
        <INSDQualifier_name>note</INSDQualifier_name>
        <INSDQualifier_value>2&apos;-O-methyl nucleotide</INSDQualifier_value>
        <NonEnglishQualifier_value>2&apos;-O-甲基核苷酸
</NonEnglishQualifier_value>
```

```
      </INSDQualifier>
     </INSDFeature_quals>
    </INSDFeature>
    <INSDFeature>
     <INSDFeature_key>modified_base</INSDFeature_key>
     <INSDFeature_location>3</INSDFeature_location>
     <INSDFeature_quals>
      <INSDQualifier>
       <INSDQualifier_name>mod_base</INSDQualifier_name>
       <INSDQualifier_value>OTHER</INSDQualifier_value>
      </INSDQualifier>
      <INSDQualifier id="q1318">
       <INSDQualifier_name>note</INSDQualifier_name>
       <INSDQualifier_value>2&apos;-O-methyl nucleotide</INSDQualifier_value>
       <NonEnglishQualifier_value>2&apos;-O-甲基核苷酸
</NonEnglishQualifier_value>
      </INSDQualifier>
     </INSDFeature_quals>
    </INSDFeature>
    <INSDFeature>
     <INSDFeature_key>modified_base</INSDFeature_key>
     <INSDFeature_location>4</INSDFeature_location>
     <INSDFeature_quals>
      <INSDQualifier>
       <INSDQualifier_name>mod_base</INSDQualifier_name>
       <INSDQualifier_value>OTHER</INSDQualifier_value>
      </INSDQualifier>
      <INSDQualifier id="q1319">
       <INSDQualifier_name>note</INSDQualifier_name>
       <INSDQualifier_value>2&apos;-O-methyl nucleotide</INSDQualifier_value>
       <NonEnglishQualifier_value>2&apos;-O-甲基核苷酸
</NonEnglishQualifier_value>
      </INSDQualifier>
     </INSDFeature_quals>
    </INSDFeature>
    <INSDFeature>
     <INSDFeature_key>modified_base</INSDFeature_key>
     <INSDFeature_location>5</INSDFeature_location>
     <INSDFeature_quals>
```

```
        <INSDQualifier>
         <INSDQualifier_name>mod_base</INSDQualifier_name>
         <INSDQualifier_value>OTHER</INSDQualifier_value>
        </INSDQualifier>
        <INSDQualifier id="q1320">
         <INSDQualifier_name>note</INSDQualifier_name>
         <INSDQualifier_value>2&apos;-O-methyl nucleotide</INSDQualifier_value>
         <NonEnglishQualifier_value>2&apos;-O-甲基核苷酸
</NonEnglishQualifier_value>
        </INSDQualifier>
       </INSDFeature_quals>
      </INSDFeature>
      <INSDFeature>
       <INSDFeature_key>modified_base</INSDFeature_key>
       <INSDFeature_location>6</INSDFeature_location>
       <INSDFeature_quals>
        <INSDQualifier>
         <INSDQualifier_name>mod_base</INSDQualifier_name>
         <INSDQualifier_value>OTHER</INSDQualifier_value>
        </INSDQualifier>
        <INSDQualifier id="q1321">
         <INSDQualifier_name>note</INSDQualifier_name>
         <INSDQualifier_value>2&apos;-O-methyl nucleotide</INSDQualifier_value>
         <NonEnglishQualifier_value>2&apos;-O-甲基核苷酸
</NonEnglishQualifier_value>
        </INSDQualifier>
       </INSDFeature_quals>
      </INSDFeature>
      <INSDFeature>
       <INSDFeature_key>modified_base</INSDFeature_key>
       <INSDFeature_location>7</INSDFeature_location>
       <INSDFeature_quals>
        <INSDQualifier>
         <INSDQualifier_name>mod_base</INSDQualifier_name>
         <INSDQualifier_value>OTHER</INSDQualifier_value>
        </INSDQualifier>
        <INSDQualifier id="q1322">
         <INSDQualifier_name>note</INSDQualifier_name>
         <INSDQualifier_value>2&apos;-O-methyl nucleotide</INSDQualifier_value>
```

```
        <NonEnglishQualifier_value>2&apos;-O-甲基核苷酸
</NonEnglishQualifier_value>
       </INSDQualifier>
      </INSDFeature_quals>
     </INSDFeature>
     <INSDFeature>
      <INSDFeature_key>modified_base</INSDFeature_key>
      <INSDFeature_location>8</INSDFeature_location>
      <INSDFeature_quals>
       <INSDQualifier>
        <INSDQualifier_name>mod_base</INSDQualifier_name>
        <INSDQualifier_value>OTHER</INSDQualifier_value>
       </INSDQualifier>
       <INSDQualifier id="q1323">
        <INSDQualifier_name>note</INSDQualifier_name>
        <INSDQualifier_value>2&apos;-fluoro nucleotide</INSDQualifier_value>
        <NonEnglishQualifier_value>2&apos;-氟核苷酸</NonEnglishQualifier_value>
       </INSDQualifier>
      </INSDFeature_quals>
     </INSDFeature>
     <INSDFeature>
      <INSDFeature_key>modified_base</INSDFeature_key>
      <INSDFeature_location>9</INSDFeature_location>
      <INSDFeature_quals>
       <INSDQualifier>
        <INSDQualifier_name>mod_base</INSDQualifier_name>
        <INSDQualifier_value>OTHER</INSDQualifier_value>
       </INSDQualifier>
       <INSDQualifier id="q1324">
        <INSDQualifier_name>note</INSDQualifier_name>
        <INSDQualifier_value>2&apos;-fluoro nucleotide</INSDQualifier_value>
        <NonEnglishQualifier_value>2&apos;-氟核苷酸</NonEnglishQualifier_value>
       </INSDQualifier>
      </INSDFeature_quals>
     </INSDFeature>
     <INSDFeature>
      <INSDFeature_key>modified_base</INSDFeature_key>
      <INSDFeature_location>10</INSDFeature_location>
      <INSDFeature_quals>
```

```
      <INSDQualifier>
       <INSDQualifier_name>mod_base</INSDQualifier_name>
       <INSDQualifier_value>OTHER</INSDQualifier_value>
      </INSDQualifier>
      <INSDQualifier id="q1325">
       <INSDQualifier_name>note</INSDQualifier_name>
       <INSDQualifier_value>2&apos;-fluoro nucleotide</INSDQualifier_value>
       <NonEnglishQualifier_value>2&apos;-氟核苷酸</NonEnglishQualifier_value>
      </INSDQualifier>
     </INSDFeature_quals>
    </INSDFeature>
    <INSDFeature>
     <INSDFeature_key>modified_base</INSDFeature_key>
     <INSDFeature_location>11</INSDFeature_location>
     <INSDFeature_quals>
      <INSDQualifier>
       <INSDQualifier_name>mod_base</INSDQualifier_name>
       <INSDQualifier_value>OTHER</INSDQualifier_value>
      </INSDQualifier>
      <INSDQualifier id="q1326">
       <INSDQualifier_name>note</INSDQualifier_name>
       <INSDQualifier_value>2&apos;-fluoro nucleotide</INSDQualifier_value>
       <NonEnglishQualifier_value>2&apos;-氟核苷酸</NonEnglishQualifier_value>
      </INSDQualifier>
     </INSDFeature_quals>
    </INSDFeature>
    <INSDFeature>
     <INSDFeature_key>modified_base</INSDFeature_key>
     <INSDFeature_location>12</INSDFeature_location>
     <INSDFeature_quals>
      <INSDQualifier>
       <INSDQualifier_name>mod_base</INSDQualifier_name>
       <INSDQualifier_value>OTHER</INSDQualifier_value>
      </INSDQualifier>
      <INSDQualifier id="q1327">
       <INSDQualifier_name>note</INSDQualifier_name>
       <INSDQualifier_value>2&apos;-O-methyl nucleotide</INSDQualifier_value>
       <NonEnglishQualifier_value>2&apos;-O-甲基核苷酸
</NonEnglishQualifier_value>
```

```
      </INSDQualifier>
     </INSDFeature_quals>
    </INSDFeature>
    <INSDFeature>
     <INSDFeature_key>modified_base</INSDFeature_key>
     <INSDFeature_location>13</INSDFeature_location>
     <INSDFeature_quals>
      <INSDQualifier>
       <INSDQualifier_name>mod_base</INSDQualifier_name>
       <INSDQualifier_value>OTHER</INSDQualifier_value>
      </INSDQualifier>
      <INSDQualifier id="q1328">
       <INSDQualifier_name>note</INSDQualifier_name>
       <INSDQualifier_value>2&apos;-O-methyl nucleotide</INSDQualifier_value>
       <NonEnglishQualifier_value>2&apos;-O-甲基核苷酸
</NonEnglishQualifier_value>
      </INSDQualifier>
     </INSDFeature_quals>
    </INSDFeature>
    <INSDFeature>
     <INSDFeature_key>modified_base</INSDFeature_key>
     <INSDFeature_location>14</INSDFeature_location>
     <INSDFeature_quals>
      <INSDQualifier>
       <INSDQualifier_name>mod_base</INSDQualifier_name>
       <INSDQualifier_value>OTHER</INSDQualifier_value>
      </INSDQualifier>
      <INSDQualifier id="q1329">
       <INSDQualifier_name>note</INSDQualifier_name>
       <INSDQualifier_value>2&apos;-O-methyl nucleotide</INSDQualifier_value>
       <NonEnglishQualifier_value>2&apos;-O-甲基核苷酸
</NonEnglishQualifier_value>
      </INSDQualifier>
     </INSDFeature_quals>
    </INSDFeature>
    <INSDFeature>
     <INSDFeature_key>modified_base</INSDFeature_key>
     <INSDFeature_location>15</INSDFeature_location>
     <INSDFeature_quals>
```

```
        <INSDQualifier>
         <INSDQualifier_name>mod_base</INSDQualifier_name>
         <INSDQualifier_value>OTHER</INSDQualifier_value>
        </INSDQualifier>
        <INSDQualifier id="q1330">
         <INSDQualifier_name>note</INSDQualifier_name>
         <INSDQualifier_value>2&apos;-O-methyl nucleotide</INSDQualifier_value>
         <NonEnglishQualifier_value>2&apos;-O-甲基核苷酸
</NonEnglishQualifier_value>
        </INSDQualifier>
       </INSDFeature_quals>
      </INSDFeature>
      <INSDFeature>
       <INSDFeature_key>modified_base</INSDFeature_key>
       <INSDFeature_location>16</INSDFeature_location>
       <INSDFeature_quals>
        <INSDQualifier>
         <INSDQualifier_name>mod_base</INSDQualifier_name>
         <INSDQualifier_value>OTHER</INSDQualifier_value>
        </INSDQualifier>
        <INSDQualifier id="q1331">
         <INSDQualifier_name>note</INSDQualifier_name>
         <INSDQualifier_value>2&apos;-O-methyl nucleotide</INSDQualifier_value>
         <NonEnglishQualifier_value>2&apos;-O-甲基核苷酸
</NonEnglishQualifier_value>
        </INSDQualifier>
       </INSDFeature_quals>
      </INSDFeature>
      <INSDFeature>
       <INSDFeature_key>modified_base</INSDFeature_key>
       <INSDFeature_location>17</INSDFeature_location>
       <INSDFeature_quals>
        <INSDQualifier>
         <INSDQualifier_name>mod_base</INSDQualifier_name>
         <INSDQualifier_value>OTHER</INSDQualifier_value>
        </INSDQualifier>
        <INSDQualifier id="q1332">
         <INSDQualifier_name>note</INSDQualifier_name>
         <INSDQualifier_value>2&apos;-O-methyl nucleotide</INSDQualifier_value>
```

```
        <NonEnglishQualifier_value>2&apos;-O-甲基核苷酸
</NonEnglishQualifier_value>
       </INSDQualifier>
      </INSDFeature_quals>
     </INSDFeature>
     <INSDFeature>
      <INSDFeature_key>modified_base</INSDFeature_key>
      <INSDFeature_location>18</INSDFeature_location>
      <INSDFeature_quals>
       <INSDQualifier>
        <INSDQualifier_name>mod_base</INSDQualifier_name>
        <INSDQualifier_value>OTHER</INSDQualifier_value>
       </INSDQualifier>
       <INSDQualifier id="q1333">
        <INSDQualifier_name>note</INSDQualifier_name>
        <INSDQualifier_value>2&apos;-O-methyl nucleotide</INSDQualifier_value>
        <NonEnglishQualifier_value>2&apos;-O-甲基核苷酸
</NonEnglishQualifier_value>
       </INSDQualifier>
      </INSDFeature_quals>
     </INSDFeature>
     <INSDFeature>
      <INSDFeature_key>modified_base</INSDFeature_key>
      <INSDFeature_location>19</INSDFeature_location>
      <INSDFeature_quals>
       <INSDQualifier>
        <INSDQualifier_name>mod_base</INSDQualifier_name>
        <INSDQualifier_value>OTHER</INSDQualifier_value>
       </INSDQualifier>
       <INSDQualifier id="q1334">
        <INSDQualifier_name>note</INSDQualifier_name>
        <INSDQualifier_value>2&apos;-O-methyl nucleotide</INSDQualifier_value>
        <NonEnglishQualifier_value>2&apos;-O-甲基核苷酸
</NonEnglishQualifier_value>
       </INSDQualifier>
      </INSDFeature_quals>
     </INSDFeature>
     <INSDFeature>
      <INSDFeature_key>modified_base</INSDFeature_key>
```

```
      <INSDFeature_location>20</INSDFeature_location>
      <INSDFeature_quals>
       <INSDQualifier>
        <INSDQualifier_name>mod_base</INSDQualifier_name>
        <INSDQualifier_value>OTHER</INSDQualifier_value>
       </INSDQualifier>
       <INSDQualifier id="q1335">
        <INSDQualifier_name>note</INSDQualifier_name>
        <INSDQualifier_value>2&apos;-O-methyl nucleotide</INSDQualifier_value>
        <NonEnglishQualifier_value>2&apos;-O-甲基核苷酸
</NonEnglishQualifier_value>
       </INSDQualifier>
      </INSDFeature_quals>
     </INSDFeature>
     <INSDFeature>
      <INSDFeature_key>modified_base</INSDFeature_key>
      <INSDFeature_location>21</INSDFeature_location>
      <INSDFeature_quals>
       <INSDQualifier>
        <INSDQualifier_name>mod_base</INSDQualifier_name>
        <INSDQualifier_value>OTHER</INSDQualifier_value>
       </INSDQualifier>
       <INSDQualifier id="q1336">
        <INSDQualifier_name>note</INSDQualifier_name>
        <INSDQualifier_value>2&apos;-O-methyl nucleotide</INSDQualifier_value>
        <NonEnglishQualifier_value>2&apos;-O-甲基核苷酸
</NonEnglishQualifier_value>
       </INSDQualifier>
      </INSDFeature_quals>
     </INSDFeature>
     <INSDFeature>
      <INSDFeature_key>modified_base</INSDFeature_key>
      <INSDFeature_location>22</INSDFeature_location>
      <INSDFeature_quals>
       <INSDQualifier>
        <INSDQualifier_name>mod_base</INSDQualifier_name>
        <INSDQualifier_value>OTHER</INSDQualifier_value>
       </INSDQualifier>
       <INSDQualifier id="q1337">
```

```
        <INSDQualifier_name>note</INSDQualifier_name>
        <INSDQualifier_value>2&apos;-O-methyl nucleotide</INSDQualifier_value>
        <NonEnglishQualifier_value>2&apos;-O-甲基核苷酸
</NonEnglishQualifier_value>
       </INSDQualifier>
      </INSDFeature_quals>
     </INSDFeature>
     <INSDFeature>
      <INSDFeature_key>modified_base</INSDFeature_key>
      <INSDFeature_location>23</INSDFeature_location>
      <INSDFeature_quals>
       <INSDQualifier>
        <INSDQualifier_name>mod_base</INSDQualifier_name>
        <INSDQualifier_value>OTHER</INSDQualifier_value>
       </INSDQualifier>
       <INSDQualifier id="q1338">
        <INSDQualifier_name>note</INSDQualifier_name>
        <INSDQualifier_value>2&apos;-O-methyl nucleotide</INSDQualifier_value>
        <NonEnglishQualifier_value>2&apos;-O-甲基核苷酸
</NonEnglishQualifier_value>
       </INSDQualifier>
      </INSDFeature_quals>
     </INSDFeature>
     <INSDFeature>
      <INSDFeature_key>modified_base</INSDFeature_key>
      <INSDFeature_location>24</INSDFeature_location>
      <INSDFeature_quals>
       <INSDQualifier>
        <INSDQualifier_name>mod_base</INSDQualifier_name>
        <INSDQualifier_value>OTHER</INSDQualifier_value>
       </INSDQualifier>
       <INSDQualifier id="q1339">
        <INSDQualifier_name>note</INSDQualifier_name>
        <INSDQualifier_value>2&apos;-O-methyl nucleotide</INSDQualifier_value>
        <NonEnglishQualifier_value>2&apos;-O-甲基核苷酸
</NonEnglishQualifier_value>
       </INSDQualifier>
      </INSDFeature_quals>
     </INSDFeature>
```

```
      <INSDFeature>
       <INSDFeature_key>modified_base</INSDFeature_key>
       <INSDFeature_location>25</INSDFeature_location>
       <INSDFeature_quals>
        <INSDQualifier>
         <INSDQualifier_name>mod_base</INSDQualifier_name>
         <INSDQualifier_value>OTHER</INSDQualifier_value>
        </INSDQualifier>
        <INSDQualifier id="q1340">
         <INSDQualifier_name>note</INSDQualifier_name>
         <INSDQualifier_value>2&apos;-O-methyl nucleotide</INSDQualifier_value>
         <NonEnglishQualifier_value>2&apos;-O-甲基核苷酸
</NonEnglishQualifier_value>
        </INSDQualifier>
       </INSDFeature_quals>
      </INSDFeature>
      <INSDFeature>
       <INSDFeature_key>modified_base</INSDFeature_key>
       <INSDFeature_location>26</INSDFeature_location>
       <INSDFeature_quals>
        <INSDQualifier>
         <INSDQualifier_name>mod_base</INSDQualifier_name>
         <INSDQualifier_value>OTHER</INSDQualifier_value>
        </INSDQualifier>
        <INSDQualifier id="q1341">
         <INSDQualifier_name>note</INSDQualifier_name>
         <INSDQualifier_value>2&apos;-O-methyl nucleotide</INSDQualifier_value>
         <NonEnglishQualifier_value>2&apos;-O-甲基核苷酸
</NonEnglishQualifier_value>
        </INSDQualifier>
       </INSDFeature_quals>
      </INSDFeature>
      <INSDFeature>
       <INSDFeature_key>modified_base</INSDFeature_key>
       <INSDFeature_location>27</INSDFeature_location>
       <INSDFeature_quals>
        <INSDQualifier>
         <INSDQualifier_name>mod_base</INSDQualifier_name>
         <INSDQualifier_value>OTHER</INSDQualifier_value>
```

```
      </INSDQualifier>
      <INSDQualifier id="q1342">
       <INSDQualifier_name>note</INSDQualifier_name>
       <INSDQualifier_value>2&apos;-O-methyl nucleotide</INSDQualifier_value>
       <NonEnglishQualifier_value>2&apos;-O-甲基核苷酸
</NonEnglishQualifier_value>
      </INSDQualifier>
     </INSDFeature_quals>
    </INSDFeature>
    <INSDFeature>
     <INSDFeature_key>modified_base</INSDFeature_key>
     <INSDFeature_location>28</INSDFeature_location>
     <INSDFeature_quals>
      <INSDQualifier>
       <INSDQualifier_name>mod_base</INSDQualifier_name>
       <INSDQualifier_value>OTHER</INSDQualifier_value>
      </INSDQualifier>
      <INSDQualifier id="q1343">
       <INSDQualifier_name>note</INSDQualifier_name>
       <INSDQualifier_value>2&apos;-aminodiethoxymethanol-Adenine-N-
acetylgalactosamine</INSDQualifier_value>
       <NonEnglishQualifier_value>2&apos;-胺基二乙氧基甲醇-腺嘌呤-N-乙醯基半乳糖
胺</NonEnglishQualifier_value>
      </INSDQualifier>
     </INSDFeature_quals>
    </INSDFeature>
    <INSDFeature>
     <INSDFeature_key>modified_base</INSDFeature_key>
     <INSDFeature_location>29</INSDFeature_location>
     <INSDFeature_quals>
      <INSDQualifier>
       <INSDQualifier_name>mod_base</INSDQualifier_name>
       <INSDQualifier_value>OTHER</INSDQualifier_value>
      </INSDQualifier>
      <INSDQualifier id="q1344">
       <INSDQualifier_name>note</INSDQualifier_name>
       <INSDQualifier_value>2&apos;-aminodiethoxymethanol-Adenine-N-
acetylgalactosamine</INSDQualifier_value>
       <NonEnglishQualifier_value>2&apos;-胺基二乙氧基甲醇-腺嘌呤-N-乙醯基半乳糖
胺</NonEnglishQualifier_value>
```

```
      </INSDQualifier>
     </INSDFeature_quals>
    </INSDFeature>
    <INSDFeature>
     <INSDFeature_key>modified_base</INSDFeature_key>
     <INSDFeature_location>30</INSDFeature_location>
     <INSDFeature_quals>
      <INSDQualifier>
       <INSDQualifier_name>mod_base</INSDQualifier_name>
       <INSDQualifier_value>OTHER</INSDQualifier_value>
      </INSDQualifier>
      <INSDQualifier id="q1345">
       <INSDQualifier_name>note</INSDQualifier_name>
       <INSDQualifier_value>2&apos;-aminodiethoxymethanol-Adenine-N-
acetylgalactosamine</INSDQualifier_value>
       <NonEnglishQualifier_value>2&apos;-胺基二乙氧基甲醇-腺嘌呤-N-乙醯基半乳糖
胺</NonEnglishQualifier_value>
      </INSDQualifier>
     </INSDFeature_quals>
    </INSDFeature>
    <INSDFeature>
     <INSDFeature_key>modified_base</INSDFeature_key>
     <INSDFeature_location>31</INSDFeature_location>
     <INSDFeature_quals>
      <INSDQualifier>
       <INSDQualifier_name>mod_base</INSDQualifier_name>
       <INSDQualifier_value>OTHER</INSDQualifier_value>
      </INSDQualifier>
      <INSDQualifier id="q1346">
       <INSDQualifier_name>note</INSDQualifier_name>
       <INSDQualifier_value>2&apos;-O-methyl nucleotide</INSDQualifier_value>
       <NonEnglishQualifier_value>2&apos;-O-甲基核苷酸
</NonEnglishQualifier_value>
      </INSDQualifier>
     </INSDFeature_quals>
    </INSDFeature>
    <INSDFeature>
     <INSDFeature_key>modified_base</INSDFeature_key>
     <INSDFeature_location>32</INSDFeature_location>
```

```
      <INSDFeature_quals>
       <INSDQualifier>
        <INSDQualifier_name>mod_base</INSDQualifier_name>
        <INSDQualifier_value>OTHER</INSDQualifier_value>
       </INSDQualifier>
       <INSDQualifier id="q1347">
        <INSDQualifier_name>note</INSDQualifier_name>
        <INSDQualifier_value>2&apos;-O-methyl nucleotide</INSDQualifier_value>
        <NonEnglishQualifier_value>2&apos;-O-甲基核苷酸
</NonEnglishQualifier_value>
       </INSDQualifier>
      </INSDFeature_quals>
     </INSDFeature>
     <INSDFeature>
      <INSDFeature_key>modified_base</INSDFeature_key>
      <INSDFeature_location>33</INSDFeature_location>
      <INSDFeature_quals>
       <INSDQualifier>
        <INSDQualifier_name>mod_base</INSDQualifier_name>
        <INSDQualifier_value>OTHER</INSDQualifier_value>
       </INSDQualifier>
       <INSDQualifier id="q1348">
        <INSDQualifier_name>note</INSDQualifier_name>
        <INSDQualifier_value>2&apos;-O-methyl nucleotide</INSDQualifier_value>
        <NonEnglishQualifier_value>2&apos;-O-甲基核苷酸
</NonEnglishQualifier_value>
       </INSDQualifier>
      </INSDFeature_quals>
     </INSDFeature>
     <INSDFeature>
      <INSDFeature_key>modified_base</INSDFeature_key>
      <INSDFeature_location>34</INSDFeature_location>
      <INSDFeature_quals>
       <INSDQualifier>
        <INSDQualifier_name>mod_base</INSDQualifier_name>
        <INSDQualifier_value>OTHER</INSDQualifier_value>
       </INSDQualifier>
       <INSDQualifier id="q1349">
        <INSDQualifier_name>note</INSDQualifier_name>
```

```
        <INSDQualifier_value>2&apos;-O-methyl nucleotide</INSDQualifier_value>
        <NonEnglishQualifier_value>2&apos;-O-甲基核苷酸
</NonEnglishQualifier_value>
      </INSDQualifier>
     </INSDFeature_quals>
    </INSDFeature>
    <INSDFeature>
     <INSDFeature_key>modified_base</INSDFeature_key>
     <INSDFeature_location>35</INSDFeature_location>
     <INSDFeature_quals>
      <INSDQualifier>
       <INSDQualifier_name>mod_base</INSDQualifier_name>
       <INSDQualifier_value>OTHER</INSDQualifier_value>
      </INSDQualifier>
      <INSDQualifier id="q1350">
       <INSDQualifier_name>note</INSDQualifier_name>
       <INSDQualifier_value>2&apos;-O-methyl nucleotide</INSDQualifier_value>
       <NonEnglishQualifier_value>2&apos;-O-甲基核苷酸
</NonEnglishQualifier_value>
      </INSDQualifier>
     </INSDFeature_quals>
    </INSDFeature>
    <INSDFeature>
     <INSDFeature_key>modified_base</INSDFeature_key>
     <INSDFeature_location>36</INSDFeature_location>
     <INSDFeature_quals>
      <INSDQualifier>
       <INSDQualifier_name>mod_base</INSDQualifier_name>
       <INSDQualifier_value>OTHER</INSDQualifier_value>
      </INSDQualifier>
      <INSDQualifier id="q1351">
       <INSDQualifier_name>note</INSDQualifier_name>
       <INSDQualifier_value>2&apos;-O-methyl nucleotide</INSDQualifier_value>
       <NonEnglishQualifier_value>2&apos;-O-甲基核苷酸
</NonEnglishQualifier_value>
      </INSDQualifier>
     </INSDFeature_quals>
    </INSDFeature>
   </INSDSeq_feature-table>
```

```
    <INSDSeq_sequence>ccgttgtctggattggcatagcagccgaaaggctgc</INSDSeq_sequence>
   </INSDSeq>
  </SequenceData>
  <SequenceData sequenceIDNumber="424">
   <INSDSeq>
    <INSDSeq_length>22</INSDSeq_length>
    <INSDSeq_moltype>RNA</INSDSeq_moltype>
    <INSDSeq_division>PAT</INSDSeq_division>
    <INSDSeq_feature-table>
     <INSDFeature>
      <INSDFeature_key>source</INSDFeature_key>
      <INSDFeature_location>1..22</INSDFeature_location>
      <INSDFeature_quals>
       <INSDQualifier>
        <INSDQualifier_name>mol_type</INSDQualifier_name>
        <INSDQualifier_value>other RNA</INSDQualifier_value>
       </INSDQualifier>
       <INSDQualifier id="q1352">
        <INSDQualifier_name>organism</INSDQualifier_name>
        <INSDQualifier_value>synthetic construct</INSDQualifier_value>
        <NonEnglishQualifier_value>合成構築體</NonEnglishQualifier_value>
       </INSDQualifier>
      </INSDFeature_quals>
     </INSDFeature>
     <INSDFeature>
      <INSDFeature_key>modified_base</INSDFeature_key>
      <INSDFeature_location>1</INSDFeature_location>
      <INSDFeature_quals>
       <INSDQualifier>
        <INSDQualifier_name>mod_base</INSDQualifier_name>
        <INSDQualifier_value>OTHER</INSDQualifier_value>
       </INSDQualifier>
       <INSDQualifier id="q1353">
        <INSDQualifier_name>note</INSDQualifier_name>
        <INSDQualifier_value>4&apos;-O-monomethylphosphonate-2&apos;-O-methyl-
modified nucleotide</INSDQualifier_value>
        <NonEnglishQualifier_value>4&apos;-O-單甲基膦酸酯-2&apos;-O-甲基修飾之核
苷酸</NonEnglishQualifier_value>
       </INSDQualifier>
```

```
      </INSDFeature_quals>
     </INSDFeature>
     <INSDFeature>
      <INSDFeature_key>modified_base</INSDFeature_key>
      <INSDFeature_location>2</INSDFeature_location>
      <INSDFeature_quals>
       <INSDQualifier>
        <INSDQualifier_name>mod_base</INSDQualifier_name>
        <INSDQualifier_value>OTHER</INSDQualifier_value>
       </INSDQualifier>
       <INSDQualifier id="q1354">
        <INSDQualifier_name>note</INSDQualifier_name>
        <INSDQualifier_value>2&apos;-fluoro nucleotide
phosphorothioate</INSDQualifier_value>
       <NonEnglishQualifier_value>2&apos;-氟核苷酸硫代磷酸酯
</NonEnglishQualifier_value>
       </INSDQualifier>
      </INSDFeature_quals>
     </INSDFeature>
     <INSDFeature>
      <INSDFeature_key>modified_base</INSDFeature_key>
      <INSDFeature_location>3</INSDFeature_location>
      <INSDFeature_quals>
       <INSDQualifier>
        <INSDQualifier_name>mod_base</INSDQualifier_name>
        <INSDQualifier_value>OTHER</INSDQualifier_value>
       </INSDQualifier>
       <INSDQualifier id="q1355">
        <INSDQualifier_name>note</INSDQualifier_name>
        <INSDQualifier_value>2&apos;-fluoro nucleotide
phosphorothioate</INSDQualifier_value>
       <NonEnglishQualifier_value>2&apos;-氟核苷酸硫代磷酸酯
</NonEnglishQualifier_value>
       </INSDQualifier>
      </INSDFeature_quals>
     </INSDFeature>
     <INSDFeature>
      <INSDFeature_key>modified_base</INSDFeature_key>
      <INSDFeature_location>4</INSDFeature_location>
```

```
      <INSDFeature_quals>
       <INSDQualifier>
        <INSDQualifier_name>mod_base</INSDQualifier_name>
        <INSDQualifier_value>OTHER</INSDQualifier_value>
       </INSDQualifier>
       <INSDQualifier id="q1356">
        <INSDQualifier_name>note</INSDQualifier_name>
        <INSDQualifier_value>2&apos;-fluoro nucleotide</INSDQualifier_value>
        <NonEnglishQualifier_value>2&apos;-氟核苷酸</NonEnglishQualifier_value>
       </INSDQualifier>
      </INSDFeature_quals>
     </INSDFeature>
     <INSDFeature>
      <INSDFeature_key>modified_base</INSDFeature_key>
      <INSDFeature_location>5</INSDFeature_location>
      <INSDFeature_quals>
       <INSDQualifier>
        <INSDQualifier_name>mod_base</INSDQualifier_name>
        <INSDQualifier_value>OTHER</INSDQualifier_value>
       </INSDQualifier>
       <INSDQualifier id="q1357">
        <INSDQualifier_name>note</INSDQualifier_name>
        <INSDQualifier_value>2&apos;-fluoro nucleotide</INSDQualifier_value>
        <NonEnglishQualifier_value>2&apos;-氟核苷酸</NonEnglishQualifier_value>
       </INSDQualifier>
      </INSDFeature_quals>
     </INSDFeature>
     <INSDFeature>
      <INSDFeature_key>modified_base</INSDFeature_key>
      <INSDFeature_location>6</INSDFeature_location>
      <INSDFeature_quals>
       <INSDQualifier>
        <INSDQualifier_name>mod_base</INSDQualifier_name>
        <INSDQualifier_value>OTHER</INSDQualifier_value>
       </INSDQualifier>
       <INSDQualifier id="q1358">
        <INSDQualifier_name>note</INSDQualifier_name>
        <INSDQualifier_value>2&apos;-O-methyl nucleotide</INSDQualifier_value>
        <NonEnglishQualifier_value>2&apos;-O-甲基核苷酸
</NonEnglishQualifier_value>
```

```
      </INSDQualifier>
     </INSDFeature_quals>
    </INSDFeature>
    <INSDFeature>
     <INSDFeature_key>modified_base</INSDFeature_key>
     <INSDFeature_location>7</INSDFeature_location>
     <INSDFeature_quals>
      <INSDQualifier>
       <INSDQualifier_name>mod_base</INSDQualifier_name>
       <INSDQualifier_value>OTHER</INSDQualifier_value>
      </INSDQualifier>
      <INSDQualifier id="q1359">
       <INSDQualifier_name>note</INSDQualifier_name>
       <INSDQualifier_value>2&apos;-fluoro nucleotide</INSDQualifier_value>
       <NonEnglishQualifier_value>2&apos;-氟核苷酸</NonEnglishQualifier_value>
      </INSDQualifier>
     </INSDFeature_quals>
    </INSDFeature>
    <INSDFeature>
     <INSDFeature_key>modified_base</INSDFeature_key>
     <INSDFeature_location>8</INSDFeature_location>
     <INSDFeature_quals>
      <INSDQualifier>
       <INSDQualifier_name>mod_base</INSDQualifier_name>
       <INSDQualifier_value>OTHER</INSDQualifier_value>
      </INSDQualifier>
      <INSDQualifier id="q1360">
       <INSDQualifier_name>note</INSDQualifier_name>
       <INSDQualifier_value>2&apos;-O-methyl nucleotide</INSDQualifier_value>
       <NonEnglishQualifier_value>2&apos;-O-甲基核苷酸
</NonEnglishQualifier_value>
      </INSDQualifier>
     </INSDFeature_quals>
    </INSDFeature>
    <INSDFeature>
     <INSDFeature_key>modified_base</INSDFeature_key>
     <INSDFeature_location>9</INSDFeature_location>
     <INSDFeature_quals>
      <INSDQualifier>
```

```
        <INSDQualifier_name>mod_base</INSDQualifier_name>
        <INSDQualifier_value>OTHER</INSDQualifier_value>
       </INSDQualifier>
       <INSDQualifier id="q1361">
        <INSDQualifier_name>note</INSDQualifier_name>
        <INSDQualifier_value>2&apos;-O-methyl nucleotide</INSDQualifier_value>
        <NonEnglishQualifier_value>2&apos;-O-甲基核苷酸
</NonEnglishQualifier_value>
      </INSDQualifier>
     </INSDFeature_quals>
    </INSDFeature>
    <INSDFeature>
     <INSDFeature_key>modified_base</INSDFeature_key>
     <INSDFeature_location>10</INSDFeature_location>
     <INSDFeature_quals>
      <INSDQualifier>
       <INSDQualifier_name>mod_base</INSDQualifier_name>
       <INSDQualifier_value>OTHER</INSDQualifier_value>
      </INSDQualifier>
      <INSDQualifier id="q1362">
       <INSDQualifier_name>note</INSDQualifier_name>
       <INSDQualifier_value>2&apos;-fluoro nucleotide</INSDQualifier_value>
       <NonEnglishQualifier_value>2&apos;-氟核苷酸</NonEnglishQualifier_value>
      </INSDQualifier>
     </INSDFeature_quals>
    </INSDFeature>
    <INSDFeature>
     <INSDFeature_key>modified_base</INSDFeature_key>
     <INSDFeature_location>11</INSDFeature_location>
     <INSDFeature_quals>
      <INSDQualifier>
       <INSDQualifier_name>mod_base</INSDQualifier_name>
       <INSDQualifier_value>OTHER</INSDQualifier_value>
      </INSDQualifier>
      <INSDQualifier id="q1363">
       <INSDQualifier_name>note</INSDQualifier_name>
       <INSDQualifier_value>2&apos;-O-methyl nucleotide</INSDQualifier_value>
       <NonEnglishQualifier_value>2&apos;-O-甲基核苷酸
</NonEnglishQualifier_value>
```

```
      </INSDQualifier>
     </INSDFeature_quals>
    </INSDFeature>
    <INSDFeature>
     <INSDFeature_key>modified_base</INSDFeature_key>
     <INSDFeature_location>12</INSDFeature_location>
     <INSDFeature_quals>
      <INSDQualifier>
       <INSDQualifier_name>mod_base</INSDQualifier_name>
       <INSDQualifier_value>OTHER</INSDQualifier_value>
      </INSDQualifier>
      <INSDQualifier id="q1364">
       <INSDQualifier_name>note</INSDQualifier_name>
       <INSDQualifier_value>2&apos;-O-methyl nucleotide</INSDQualifier_value>
       <NonEnglishQualifier_value>2&apos;-O-甲基核苷酸
</NonEnglishQualifier_value>
      </INSDQualifier>
     </INSDFeature_quals>
    </INSDFeature>
    <INSDFeature>
     <INSDFeature_key>modified_base</INSDFeature_key>
     <INSDFeature_location>13</INSDFeature_location>
     <INSDFeature_quals>
      <INSDQualifier>
       <INSDQualifier_name>mod_base</INSDQualifier_name>
       <INSDQualifier_value>OTHER</INSDQualifier_value>
      </INSDQualifier>
      <INSDQualifier id="q1365">
       <INSDQualifier_name>note</INSDQualifier_name>
       <INSDQualifier_value>2&apos;-O-methyl nucleotide</INSDQualifier_value>
       <NonEnglishQualifier_value>2&apos;-O-甲基核苷酸
</NonEnglishQualifier_value>
      </INSDQualifier>
     </INSDFeature_quals>
    </INSDFeature>
    <INSDFeature>
     <INSDFeature_key>modified_base</INSDFeature_key>
     <INSDFeature_location>14</INSDFeature_location>
     <INSDFeature_quals>
```

```
        <INSDQualifier>
         <INSDQualifier_name>mod_base</INSDQualifier_name>
         <INSDQualifier_value>OTHER</INSDQualifier_value>
        </INSDQualifier>
        <INSDQualifier id="q1366">
         <INSDQualifier_name>note</INSDQualifier_name>
         <INSDQualifier_value>2&apos;-fluoro nucleotide</INSDQualifier_value>
         <NonEnglishQualifier_value>2&apos;-氟核苷酸</NonEnglishQualifier_value>
        </INSDQualifier>
       </INSDFeature_quals>
      </INSDFeature>
      <INSDFeature>
       <INSDFeature_key>modified_base</INSDFeature_key>
       <INSDFeature_location>15</INSDFeature_location>
       <INSDFeature_quals>
        <INSDQualifier>
         <INSDQualifier_name>mod_base</INSDQualifier_name>
         <INSDQualifier_value>OTHER</INSDQualifier_value>
        </INSDQualifier>
        <INSDQualifier id="q1367">
         <INSDQualifier_name>note</INSDQualifier_name>
         <INSDQualifier_value>2&apos;-O-methyl nucleotide</INSDQualifier_value>
         <NonEnglishQualifier_value>2&apos;-O-甲基核苷酸
</NonEnglishQualifier_value>
        </INSDQualifier>
       </INSDFeature_quals>
      </INSDFeature>
      <INSDFeature>
       <INSDFeature_key>modified_base</INSDFeature_key>
       <INSDFeature_location>16</INSDFeature_location>
       <INSDFeature_quals>
        <INSDQualifier>
         <INSDQualifier_name>mod_base</INSDQualifier_name>
         <INSDQualifier_value>OTHER</INSDQualifier_value>
        </INSDQualifier>
        <INSDQualifier id="q1368">
         <INSDQualifier_name>note</INSDQualifier_name>
         <INSDQualifier_value>2&apos;-O-methyl nucleotide</INSDQualifier_value>
         <NonEnglishQualifier_value>2&apos;-O-甲基核苷酸
</NonEnglishQualifier_value>
```

```
      </INSDQualifier>
     </INSDFeature_quals>
    </INSDFeature>
    <INSDFeature>
     <INSDFeature_key>modified_base</INSDFeature_key>
     <INSDFeature_location>17</INSDFeature_location>
     <INSDFeature_quals>
      <INSDQualifier>
       <INSDQualifier_name>mod_base</INSDQualifier_name>
       <INSDQualifier_value>OTHER</INSDQualifier_value>
      </INSDQualifier>
      <INSDQualifier id="q1369">
       <INSDQualifier_name>note</INSDQualifier_name>
       <INSDQualifier_value>2&apos;-O-methyl nucleotide</INSDQualifier_value>
       <NonEnglishQualifier_value>2&apos;-O-甲基核苷酸
</NonEnglishQualifier_value>
      </INSDQualifier>
     </INSDFeature_quals>
    </INSDFeature>
    <INSDFeature>
     <INSDFeature_key>modified_base</INSDFeature_key>
     <INSDFeature_location>18</INSDFeature_location>
     <INSDFeature_quals>
      <INSDQualifier>
       <INSDQualifier_name>mod_base</INSDQualifier_name>
       <INSDQualifier_value>OTHER</INSDQualifier_value>
      </INSDQualifier>
      <INSDQualifier id="q1370">
       <INSDQualifier_name>note</INSDQualifier_name>
       <INSDQualifier_value>2&apos;-O-methyl nucleotide</INSDQualifier_value>
       <NonEnglishQualifier_value>2&apos;-O-甲基核苷酸
</NonEnglishQualifier_value>
      </INSDQualifier>
     </INSDFeature_quals>
    </INSDFeature>
    <INSDFeature>
     <INSDFeature_key>modified_base</INSDFeature_key>
     <INSDFeature_location>19</INSDFeature_location>
     <INSDFeature_quals>
```

```
        <INSDQualifier>
         <INSDQualifier_name>mod_base</INSDQualifier_name>
         <INSDQualifier_value>OTHER</INSDQualifier_value>
        </INSDQualifier>
        <INSDQualifier id="q1371">
         <INSDQualifier_name>note</INSDQualifier_name>
         <INSDQualifier_value>2&apos;-O-methyl nucleotide</INSDQualifier_value>
         <NonEnglishQualifier_value>2&apos;-O-甲基核苷酸
</NonEnglishQualifier_value>
        </INSDQualifier>
       </INSDFeature_quals>
      </INSDFeature>
      <INSDFeature>
       <INSDFeature_key>modified_base</INSDFeature_key>
       <INSDFeature_location>20</INSDFeature_location>
       <INSDFeature_quals>
        <INSDQualifier>
         <INSDQualifier_name>mod_base</INSDQualifier_name>
         <INSDQualifier_value>OTHER</INSDQualifier_value>
        </INSDQualifier>
        <INSDQualifier id="q1372">
         <INSDQualifier_name>note</INSDQualifier_name>
         <INSDQualifier_value>2&apos;-O-methyl nucleotide
phosphorothioate</INSDQualifier_value>
         <NonEnglishQualifier_value>2&apos;-O-甲基核苷酸硫代磷酸酯
</NonEnglishQualifier_value>
        </INSDQualifier>
       </INSDFeature_quals>
      </INSDFeature>
      <INSDFeature>
       <INSDFeature_key>modified_base</INSDFeature_key>
       <INSDFeature_location>21</INSDFeature_location>
       <INSDFeature_quals>
        <INSDQualifier>
         <INSDQualifier_name>mod_base</INSDQualifier_name>
         <INSDQualifier_value>OTHER</INSDQualifier_value>
        </INSDQualifier>
        <INSDQualifier id="q1373">
         <INSDQualifier_name>note</INSDQualifier_name>
```

```
        <INSDQualifier_value>2&apos;-O-methyl nucleotide
phosphorothioate</INSDQualifier_value>
        <NonEnglishQualifier_value>2&apos;-O-甲基核苷酸硫代磷酸酯
</NonEnglishQualifier_value>
       </INSDQualifier>
      </INSDFeature_quals>
     </INSDFeature>
     <INSDFeature>
      <INSDFeature_key>modified_base</INSDFeature_key>
      <INSDFeature_location>22</INSDFeature_location>
      <INSDFeature_quals>
       <INSDQualifier>
        <INSDQualifier_name>mod_base</INSDQualifier_name>
        <INSDQualifier_value>OTHER</INSDQualifier_value>
       </INSDQualifier>
       <INSDQualifier id="q1374">
        <INSDQualifier_name>note</INSDQualifier_name>
        <INSDQualifier_value>2&apos;-O-methyl nucleotide</INSDQualifier_value>
        <NonEnglishQualifier_value>2&apos;-O-甲基核苷酸
</NonEnglishQualifier_value>
       </INSDQualifier>
      </INSDFeature_quals>
     </INSDFeature>
    </INSDSeq_feature-table>
    <INSDSeq_sequence>tatgccaatccagacaacgggg</INSDSeq_sequence>
   </INSDSeq>
  </SequenceData>
  <SequenceData sequenceIDNumber="425">
   <INSDSeq>
    <INSDSeq_length>36</INSDSeq_length>
    <INSDSeq_moltype>RNA</INSDSeq_moltype>
    <INSDSeq_division>PAT</INSDSeq_division>
    <INSDSeq_feature-table>
     <INSDFeature>
      <INSDFeature_key>source</INSDFeature_key>
      <INSDFeature_location>1..36</INSDFeature_location>
      <INSDFeature_quals>
       <INSDQualifier>
        <INSDQualifier_name>mol_type</INSDQualifier_name>
```

```
        <INSDQualifier_value>other RNA</INSDQualifier_value>
       </INSDQualifier>
       <INSDQualifier id="q1375">
        <INSDQualifier_name>organism</INSDQualifier_name>
        <INSDQualifier_value>synthetic construct</INSDQualifier_value>
        <NonEnglishQualifier_value>合成構築體</NonEnglishQualifier_value>
       </INSDQualifier>
      </INSDFeature_quals>
     </INSDFeature>
     <INSDFeature>
      <INSDFeature_key>modified_base</INSDFeature_key>
      <INSDFeature_location>1</INSDFeature_location>
      <INSDFeature_quals>
       <INSDQualifier>
        <INSDQualifier_name>mod_base</INSDQualifier_name>
        <INSDQualifier_value>OTHER</INSDQualifier_value>
       </INSDQualifier>
       <INSDQualifier id="q1376">
        <INSDQualifier_name>note</INSDQualifier_name>
        <INSDQualifier_value>2&apos;-O-methyl nucleotide
phosphorothioate</INSDQualifier_value>
        <NonEnglishQualifier_value>2&apos;-O-甲基核苷酸硫代磷酸酯
</NonEnglishQualifier_value>
       </INSDQualifier>
      </INSDFeature_quals>
     </INSDFeature>
     <INSDFeature>
      <INSDFeature_key>modified_base</INSDFeature_key>
      <INSDFeature_location>2</INSDFeature_location>
      <INSDFeature_quals>
       <INSDQualifier>
        <INSDQualifier_name>mod_base</INSDQualifier_name>
        <INSDQualifier_value>OTHER</INSDQualifier_value>
       </INSDQualifier>
       <INSDQualifier id="q1377">
        <INSDQualifier_name>note</INSDQualifier_name>
        <INSDQualifier_value>2&apos;-O-methyl nucleotide</INSDQualifier_value>
        <NonEnglishQualifier_value>2&apos;-O-甲基核苷酸
</NonEnglishQualifier_value>
```

```
      </INSDQualifier>
     </INSDFeature_quals>
    </INSDFeature>
    <INSDFeature>
     <INSDFeature_key>modified_base</INSDFeature_key>
     <INSDFeature_location>3</INSDFeature_location>
     <INSDFeature_quals>
      <INSDQualifier>
       <INSDQualifier_name>mod_base</INSDQualifier_name>
       <INSDQualifier_value>OTHER</INSDQualifier_value>
      </INSDQualifier>
      <INSDQualifier id="q1378">
       <INSDQualifier_name>note</INSDQualifier_name>
       <INSDQualifier_value>2&apos;-O-methyl nucleotide</INSDQualifier_value>
       <NonEnglishQualifier_value>2&apos;-O-甲基核苷酸
</NonEnglishQualifier_value>
      </INSDQualifier>
     </INSDFeature_quals>
    </INSDFeature>
    <INSDFeature>
     <INSDFeature_key>modified_base</INSDFeature_key>
     <INSDFeature_location>4</INSDFeature_location>
     <INSDFeature_quals>
      <INSDQualifier>
       <INSDQualifier_name>mod_base</INSDQualifier_name>
       <INSDQualifier_value>OTHER</INSDQualifier_value>
      </INSDQualifier>
      <INSDQualifier id="q1379">
       <INSDQualifier_name>note</INSDQualifier_name>
       <INSDQualifier_value>2&apos;-O-methyl nucleotide</INSDQualifier_value>
       <NonEnglishQualifier_value>2&apos;-O-甲基核苷酸
</NonEnglishQualifier_value>
      </INSDQualifier>
     </INSDFeature_quals>
    </INSDFeature>
    <INSDFeature>
     <INSDFeature_key>modified_base</INSDFeature_key>
     <INSDFeature_location>5</INSDFeature_location>
     <INSDFeature_quals>
```

```
        <INSDQualifier>
         <INSDQualifier_name>mod_base</INSDQualifier_name>
         <INSDQualifier_value>OTHER</INSDQualifier_value>
        </INSDQualifier>
        <INSDQualifier id="q1380">
         <INSDQualifier_name>note</INSDQualifier_name>
         <INSDQualifier_value>2&apos;-O-methyl nucleotide</INSDQualifier_value>
         <NonEnglishQualifier_value>2&apos;-O-甲基核苷酸
</NonEnglishQualifier_value>
        </INSDQualifier>
       </INSDFeature_quals>
      </INSDFeature>
      <INSDFeature>
       <INSDFeature_key>modified_base</INSDFeature_key>
       <INSDFeature_location>6</INSDFeature_location>
       <INSDFeature_quals>
        <INSDQualifier>
         <INSDQualifier_name>mod_base</INSDQualifier_name>
         <INSDQualifier_value>OTHER</INSDQualifier_value>
        </INSDQualifier>
        <INSDQualifier id="q1381">
         <INSDQualifier_name>note</INSDQualifier_name>
         <INSDQualifier_value>2&apos;-O-methyl nucleotide</INSDQualifier_value>
         <NonEnglishQualifier_value>2&apos;-O-甲基核苷酸
</NonEnglishQualifier_value>
        </INSDQualifier>
       </INSDFeature_quals>
      </INSDFeature>
      <INSDFeature>
       <INSDFeature_key>modified_base</INSDFeature_key>
       <INSDFeature_location>7</INSDFeature_location>
       <INSDFeature_quals>
        <INSDQualifier>
         <INSDQualifier_name>mod_base</INSDQualifier_name>
         <INSDQualifier_value>OTHER</INSDQualifier_value>
        </INSDQualifier>
        <INSDQualifier id="q1382">
         <INSDQualifier_name>note</INSDQualifier_name>
         <INSDQualifier_value>2&apos;-O-methyl nucleotide</INSDQualifier_value>
```

```
        <NonEnglishQualifier_value>2&apos;-O-甲基核苷酸
</NonEnglishQualifier_value>
       </INSDQualifier>
      </INSDFeature_quals>
     </INSDFeature>
     <INSDFeature>
      <INSDFeature_key>modified_base</INSDFeature_key>
      <INSDFeature_location>8</INSDFeature_location>
      <INSDFeature_quals>
       <INSDQualifier>
        <INSDQualifier_name>mod_base</INSDQualifier_name>
        <INSDQualifier_value>OTHER</INSDQualifier_value>
       </INSDQualifier>
       <INSDQualifier id="q1383">
        <INSDQualifier_name>note</INSDQualifier_name>
        <INSDQualifier_value>2&apos;-fluoro nucleotide</INSDQualifier_value>
        <NonEnglishQualifier_value>2&apos;-氟核苷酸</NonEnglishQualifier_value>
       </INSDQualifier>
      </INSDFeature_quals>
     </INSDFeature>
     <INSDFeature>
      <INSDFeature_key>modified_base</INSDFeature_key>
      <INSDFeature_location>9</INSDFeature_location>
      <INSDFeature_quals>
       <INSDQualifier>
        <INSDQualifier_name>mod_base</INSDQualifier_name>
        <INSDQualifier_value>OTHER</INSDQualifier_value>
       </INSDQualifier>
       <INSDQualifier id="q1384">
        <INSDQualifier_name>note</INSDQualifier_name>
        <INSDQualifier_value>2&apos;-fluoro nucleotide</INSDQualifier_value>
        <NonEnglishQualifier_value>2&apos;-氟核苷酸</NonEnglishQualifier_value>
       </INSDQualifier>
      </INSDFeature_quals>
     </INSDFeature>
     <INSDFeature>
      <INSDFeature_key>modified_base</INSDFeature_key>
      <INSDFeature_location>10</INSDFeature_location>
      <INSDFeature_quals>
```

```
      <INSDQualifier>
       <INSDQualifier_name>mod_base</INSDQualifier_name>
       <INSDQualifier_value>OTHER</INSDQualifier_value>
      </INSDQualifier>
      <INSDQualifier id="q1385">
       <INSDQualifier_name>note</INSDQualifier_name>
       <INSDQualifier_value>2&apos;-fluoro nucleotide</INSDQualifier_value>
       <NonEnglishQualifier_value>2&apos;-氟核苷酸</NonEnglishQualifier_value>
      </INSDQualifier>
     </INSDFeature_quals>
    </INSDFeature>
    <INSDFeature>
     <INSDFeature_key>modified_base</INSDFeature_key>
     <INSDFeature_location>11</INSDFeature_location>
     <INSDFeature_quals>
      <INSDQualifier>
       <INSDQualifier_name>mod_base</INSDQualifier_name>
       <INSDQualifier_value>OTHER</INSDQualifier_value>
      </INSDQualifier>
      <INSDQualifier id="q1386">
       <INSDQualifier_name>note</INSDQualifier_name>
       <INSDQualifier_value>2&apos;-fluoro nucleotide</INSDQualifier_value>
       <NonEnglishQualifier_value>2&apos;-氟核苷酸</NonEnglishQualifier_value>
      </INSDQualifier>
     </INSDFeature_quals>
    </INSDFeature>
    <INSDFeature>
     <INSDFeature_key>modified_base</INSDFeature_key>
     <INSDFeature_location>12</INSDFeature_location>
     <INSDFeature_quals>
      <INSDQualifier>
       <INSDQualifier_name>mod_base</INSDQualifier_name>
       <INSDQualifier_value>OTHER</INSDQualifier_value>
      </INSDQualifier>
      <INSDQualifier id="q1387">
       <INSDQualifier_name>note</INSDQualifier_name>
       <INSDQualifier_value>2&apos;-O-methyl nucleotide</INSDQualifier_value>
       <NonEnglishQualifier_value>2&apos;-O-甲基核苷酸
</NonEnglishQualifier_value>
```

```
      </INSDQualifier>
     </INSDFeature_quals>
    </INSDFeature>
    <INSDFeature>
     <INSDFeature_key>modified_base</INSDFeature_key>
     <INSDFeature_location>13</INSDFeature_location>
     <INSDFeature_quals>
      <INSDQualifier>
       <INSDQualifier_name>mod_base</INSDQualifier_name>
       <INSDQualifier_value>OTHER</INSDQualifier_value>
      </INSDQualifier>
      <INSDQualifier id="q1388">
       <INSDQualifier_name>note</INSDQualifier_name>
       <INSDQualifier_value>2&apos;-O-methyl nucleotide</INSDQualifier_value>
       <NonEnglishQualifier_value>2&apos;-O-甲基核苷酸
</NonEnglishQualifier_value>
      </INSDQualifier>
     </INSDFeature_quals>
    </INSDFeature>
    <INSDFeature>
     <INSDFeature_key>modified_base</INSDFeature_key>
     <INSDFeature_location>14</INSDFeature_location>
     <INSDFeature_quals>
      <INSDQualifier>
       <INSDQualifier_name>mod_base</INSDQualifier_name>
       <INSDQualifier_value>OTHER</INSDQualifier_value>
      </INSDQualifier>
      <INSDQualifier id="q1389">
       <INSDQualifier_name>note</INSDQualifier_name>
       <INSDQualifier_value>2&apos;-O-methyl nucleotide</INSDQualifier_value>
       <NonEnglishQualifier_value>2&apos;-O-甲基核苷酸
</NonEnglishQualifier_value>
      </INSDQualifier>
     </INSDFeature_quals>
    </INSDFeature>
    <INSDFeature>
     <INSDFeature_key>modified_base</INSDFeature_key>
     <INSDFeature_location>15</INSDFeature_location>
     <INSDFeature_quals>
```

```
        <INSDQualifier>
         <INSDQualifier_name>mod_base</INSDQualifier_name>
         <INSDQualifier_value>OTHER</INSDQualifier_value>
        </INSDQualifier>
        <INSDQualifier id="q1390">
         <INSDQualifier_name>note</INSDQualifier_name>
         <INSDQualifier_value>2&apos;-O-methyl nucleotide</INSDQualifier_value>
         <NonEnglishQualifier_value>2&apos;-O-甲基核苷酸
</NonEnglishQualifier_value>
        </INSDQualifier>
       </INSDFeature_quals>
      </INSDFeature>
      <INSDFeature>
       <INSDFeature_key>modified_base</INSDFeature_key>
       <INSDFeature_location>16</INSDFeature_location>
       <INSDFeature_quals>
        <INSDQualifier>
         <INSDQualifier_name>mod_base</INSDQualifier_name>
         <INSDQualifier_value>OTHER</INSDQualifier_value>
        </INSDQualifier>
        <INSDQualifier id="q1391">
         <INSDQualifier_name>note</INSDQualifier_name>
         <INSDQualifier_value>2&apos;-O-methyl nucleotide</INSDQualifier_value>
         <NonEnglishQualifier_value>2&apos;-O-甲基核苷酸
</NonEnglishQualifier_value>
        </INSDQualifier>
       </INSDFeature_quals>
      </INSDFeature>
      <INSDFeature>
       <INSDFeature_key>modified_base</INSDFeature_key>
       <INSDFeature_location>17</INSDFeature_location>
       <INSDFeature_quals>
        <INSDQualifier>
         <INSDQualifier_name>mod_base</INSDQualifier_name>
         <INSDQualifier_value>OTHER</INSDQualifier_value>
        </INSDQualifier>
        <INSDQualifier id="q1392">
         <INSDQualifier_name>note</INSDQualifier_name>
         <INSDQualifier_value>2&apos;-O-methyl nucleotide</INSDQualifier_value>
```

```
        <NonEnglishQualifier_value>2&apos;-O-甲基核苷酸
</NonEnglishQualifier_value>
       </INSDQualifier>
      </INSDFeature_quals>
     </INSDFeature>
     <INSDFeature>
      <INSDFeature_key>modified_base</INSDFeature_key>
      <INSDFeature_location>18</INSDFeature_location>
      <INSDFeature_quals>
       <INSDQualifier>
        <INSDQualifier_name>mod_base</INSDQualifier_name>
        <INSDQualifier_value>OTHER</INSDQualifier_value>
       </INSDQualifier>
       <INSDQualifier id="q1393">
        <INSDQualifier_name>note</INSDQualifier_name>
        <INSDQualifier_value>2&apos;-O-methyl nucleotide</INSDQualifier_value>
        <NonEnglishQualifier_value>2&apos;-O-甲基核苷酸
</NonEnglishQualifier_value>
       </INSDQualifier>
      </INSDFeature_quals>
     </INSDFeature>
     <INSDFeature>
      <INSDFeature_key>modified_base</INSDFeature_key>
      <INSDFeature_location>19</INSDFeature_location>
      <INSDFeature_quals>
       <INSDQualifier>
        <INSDQualifier_name>mod_base</INSDQualifier_name>
        <INSDQualifier_value>OTHER</INSDQualifier_value>
       </INSDQualifier>
       <INSDQualifier id="q1394">
        <INSDQualifier_name>note</INSDQualifier_name>
        <INSDQualifier_value>2&apos;-O-methyl nucleotide</INSDQualifier_value>
        <NonEnglishQualifier_value>2&apos;-O-甲基核苷酸
</NonEnglishQualifier_value>
       </INSDQualifier>
      </INSDFeature_quals>
     </INSDFeature>
     <INSDFeature>
      <INSDFeature_key>modified_base</INSDFeature_key>
```

```
      <INSDFeature_location>20</INSDFeature_location>
      <INSDFeature_quals>
       <INSDQualifier>
        <INSDQualifier_name>mod_base</INSDQualifier_name>
        <INSDQualifier_value>OTHER</INSDQualifier_value>
       </INSDQualifier>
       <INSDQualifier id="q1395">
        <INSDQualifier_name>note</INSDQualifier_name>
        <INSDQualifier_value>2&apos;-O-methyl nucleotide</INSDQualifier_value>
        <NonEnglishQualifier_value>2&apos;-O-甲基核苷酸
</NonEnglishQualifier_value>
       </INSDQualifier>
      </INSDFeature_quals>
     </INSDFeature>
     <INSDFeature>
      <INSDFeature_key>modified_base</INSDFeature_key>
      <INSDFeature_location>21</INSDFeature_location>
      <INSDFeature_quals>
       <INSDQualifier>
        <INSDQualifier_name>mod_base</INSDQualifier_name>
        <INSDQualifier_value>OTHER</INSDQualifier_value>
       </INSDQualifier>
       <INSDQualifier id="q1396">
        <INSDQualifier_name>note</INSDQualifier_name>
        <INSDQualifier_value>2&apos;-O-methyl nucleotide</INSDQualifier_value>
        <NonEnglishQualifier_value>2&apos;-O-甲基核苷酸
</NonEnglishQualifier_value>
       </INSDQualifier>
      </INSDFeature_quals>
     </INSDFeature>
     <INSDFeature>
      <INSDFeature_key>modified_base</INSDFeature_key>
      <INSDFeature_location>22</INSDFeature_location>
      <INSDFeature_quals>
       <INSDQualifier>
        <INSDQualifier_name>mod_base</INSDQualifier_name>
        <INSDQualifier_value>OTHER</INSDQualifier_value>
       </INSDQualifier>
       <INSDQualifier id="q1397">
```

```
        <INSDQualifier_name>note</INSDQualifier_name>
        <INSDQualifier_value>2&apos;-O-methyl nucleotide</INSDQualifier_value>
        <NonEnglishQualifier_value>2&apos;-O-甲基核苷酸
</NonEnglishQualifier_value>
       </INSDQualifier>
      </INSDFeature_quals>
     </INSDFeature>
     <INSDFeature>
      <INSDFeature_key>modified_base</INSDFeature_key>
      <INSDFeature_location>23</INSDFeature_location>
      <INSDFeature_quals>
       <INSDQualifier>
        <INSDQualifier_name>mod_base</INSDQualifier_name>
        <INSDQualifier_value>OTHER</INSDQualifier_value>
       </INSDQualifier>
       <INSDQualifier id="q1398">
        <INSDQualifier_name>note</INSDQualifier_name>
        <INSDQualifier_value>2&apos;-O-methyl nucleotide</INSDQualifier_value>
        <NonEnglishQualifier_value>2&apos;-O-甲基核苷酸
</NonEnglishQualifier_value>
       </INSDQualifier>
      </INSDFeature_quals>
     </INSDFeature>
     <INSDFeature>
      <INSDFeature_key>modified_base</INSDFeature_key>
      <INSDFeature_location>24</INSDFeature_location>
      <INSDFeature_quals>
       <INSDQualifier>
        <INSDQualifier_name>mod_base</INSDQualifier_name>
        <INSDQualifier_value>OTHER</INSDQualifier_value>
       </INSDQualifier>
       <INSDQualifier id="q1399">
        <INSDQualifier_name>note</INSDQualifier_name>
        <INSDQualifier_value>2&apos;-O-methyl nucleotide</INSDQualifier_value>
        <NonEnglishQualifier_value>2&apos;-O-甲基核苷酸
</NonEnglishQualifier_value>
       </INSDQualifier>
      </INSDFeature_quals>
     </INSDFeature>
```

```
      <INSDFeature>
       <INSDFeature_key>modified_base</INSDFeature_key>
       <INSDFeature_location>25</INSDFeature_location>
       <INSDFeature_quals>
        <INSDQualifier>
         <INSDQualifier_name>mod_base</INSDQualifier_name>
         <INSDQualifier_value>OTHER</INSDQualifier_value>
        </INSDQualifier>
        <INSDQualifier id="q1400">
         <INSDQualifier_name>note</INSDQualifier_name>
         <INSDQualifier_value>2&apos;-O-methyl nucleotide</INSDQualifier_value>
         <NonEnglishQualifier_value>2&apos;-O-甲基核苷酸
</NonEnglishQualifier_value>
        </INSDQualifier>
       </INSDFeature_quals>
      </INSDFeature>
      <INSDFeature>
       <INSDFeature_key>modified_base</INSDFeature_key>
       <INSDFeature_location>26</INSDFeature_location>
       <INSDFeature_quals>
        <INSDQualifier>
         <INSDQualifier_name>mod_base</INSDQualifier_name>
         <INSDQualifier_value>OTHER</INSDQualifier_value>
        </INSDQualifier>
        <INSDQualifier id="q1401">
         <INSDQualifier_name>note</INSDQualifier_name>
         <INSDQualifier_value>2&apos;-O-methyl nucleotide</INSDQualifier_value>
         <NonEnglishQualifier_value>2&apos;-O-甲基核苷酸
</NonEnglishQualifier_value>
        </INSDQualifier>
       </INSDFeature_quals>
      </INSDFeature>
      <INSDFeature>
       <INSDFeature_key>modified_base</INSDFeature_key>
       <INSDFeature_location>27</INSDFeature_location>
       <INSDFeature_quals>
        <INSDQualifier>
         <INSDQualifier_name>mod_base</INSDQualifier_name>
         <INSDQualifier_value>OTHER</INSDQualifier_value>
```

```
      </INSDQualifier>
      <INSDQualifier id="q1402">
       <INSDQualifier_name>note</INSDQualifier_name>
       <INSDQualifier_value>2&apos;-O-methyl nucleotide</INSDQualifier_value>
       <NonEnglishQualifier_value>2&apos;-O-甲基核苷酸
</NonEnglishQualifier_value>
      </INSDQualifier>
     </INSDFeature_quals>
    </INSDFeature>
    <INSDFeature>
     <INSDFeature_key>modified_base</INSDFeature_key>
     <INSDFeature_location>28</INSDFeature_location>
     <INSDFeature_quals>
      <INSDQualifier>
       <INSDQualifier_name>mod_base</INSDQualifier_name>
       <INSDQualifier_value>OTHER</INSDQualifier_value>
      </INSDQualifier>
      <INSDQualifier id="q1403">
       <INSDQualifier_name>note</INSDQualifier_name>
       <INSDQualifier_value>2&apos;-aminodiethoxymethanol-Adenine-N-
acetylgalactosamine</INSDQualifier_value>
       <NonEnglishQualifier_value>2&apos;-胺基二乙氧基甲醇-腺嘌呤-N-乙醯基半乳糖
胺</NonEnglishQualifier_value>
      </INSDQualifier>
     </INSDFeature_quals>
    </INSDFeature>
    <INSDFeature>
     <INSDFeature_key>modified_base</INSDFeature_key>
     <INSDFeature_location>29</INSDFeature_location>
     <INSDFeature_quals>
      <INSDQualifier>
       <INSDQualifier_name>mod_base</INSDQualifier_name>
       <INSDQualifier_value>OTHER</INSDQualifier_value>
      </INSDQualifier>
      <INSDQualifier id="q1404">
       <INSDQualifier_name>note</INSDQualifier_name>
       <INSDQualifier_value>2&apos;-aminodiethoxymethanol-Adenine-N-
acetylgalactosamine</INSDQualifier_value>
       <NonEnglishQualifier_value>2&apos;-胺基二乙氧基甲醇-腺嘌呤-N-乙醯基半乳糖
胺</NonEnglishQualifier_value>
```

```
      </INSDQualifier>
     </INSDFeature_quals>
    </INSDFeature>
    <INSDFeature>
     <INSDFeature_key>modified_base</INSDFeature_key>
     <INSDFeature_location>30</INSDFeature_location>
     <INSDFeature_quals>
      <INSDQualifier>
       <INSDQualifier_name>mod_base</INSDQualifier_name>
       <INSDQualifier_value>OTHER</INSDQualifier_value>
      </INSDQualifier>
      <INSDQualifier id="q1405">
       <INSDQualifier_name>note</INSDQualifier_name>
       <INSDQualifier_value>2&apos;-aminodiethoxymethanol-Adenine-N-
acetylgalactosamine</INSDQualifier_value>
       <NonEnglishQualifier_value>2&apos;-胺基二乙氧基甲醇-腺嘌呤-N-乙醯基半乳糖
胺</NonEnglishQualifier_value>
      </INSDQualifier>
     </INSDFeature_quals>
    </INSDFeature>
    <INSDFeature>
     <INSDFeature_key>modified_base</INSDFeature_key>
     <INSDFeature_location>31</INSDFeature_location>
     <INSDFeature_quals>
      <INSDQualifier>
       <INSDQualifier_name>mod_base</INSDQualifier_name>
       <INSDQualifier_value>OTHER</INSDQualifier_value>
      </INSDQualifier>
      <INSDQualifier id="q1406">
       <INSDQualifier_name>note</INSDQualifier_name>
       <INSDQualifier_value>2&apos;-O-methyl nucleotide</INSDQualifier_value>
       <NonEnglishQualifier_value>2&apos;-O-甲基核苷酸
</NonEnglishQualifier_value>
      </INSDQualifier>
     </INSDFeature_quals>
    </INSDFeature>
    <INSDFeature>
     <INSDFeature_key>modified_base</INSDFeature_key>
     <INSDFeature_location>32</INSDFeature_location>
```

```
      <INSDFeature_quals>
       <INSDQualifier>
        <INSDQualifier_name>mod_base</INSDQualifier_name>
        <INSDQualifier_value>OTHER</INSDQualifier_value>
       </INSDQualifier>
       <INSDQualifier id="q1407">
        <INSDQualifier_name>note</INSDQualifier_name>
        <INSDQualifier_value>2&apos;-O-methyl nucleotide</INSDQualifier_value>
        <NonEnglishQualifier_value>2&apos;-O-甲基核苷酸
</NonEnglishQualifier_value>
       </INSDQualifier>
      </INSDFeature_quals>
     </INSDFeature>
     <INSDFeature>
      <INSDFeature_key>modified_base</INSDFeature_key>
      <INSDFeature_location>33</INSDFeature_location>
      <INSDFeature_quals>
       <INSDQualifier>
        <INSDQualifier_name>mod_base</INSDQualifier_name>
        <INSDQualifier_value>OTHER</INSDQualifier_value>
       </INSDQualifier>
       <INSDQualifier id="q1408">
        <INSDQualifier_name>note</INSDQualifier_name>
        <INSDQualifier_value>2&apos;-O-methyl nucleotide</INSDQualifier_value>
        <NonEnglishQualifier_value>2&apos;-O-甲基核苷酸
</NonEnglishQualifier_value>
       </INSDQualifier>
      </INSDFeature_quals>
     </INSDFeature>
     <INSDFeature>
      <INSDFeature_key>modified_base</INSDFeature_key>
      <INSDFeature_location>34</INSDFeature_location>
      <INSDFeature_quals>
       <INSDQualifier>
        <INSDQualifier_name>mod_base</INSDQualifier_name>
        <INSDQualifier_value>OTHER</INSDQualifier_value>
       </INSDQualifier>
       <INSDQualifier id="q1409">
        <INSDQualifier_name>note</INSDQualifier_name>
```

```
        <INSDQualifier_value>2&apos;-O-methyl nucleotide</INSDQualifier_value>
        <NonEnglishQualifier_value>2&apos;-O-甲基核苷酸
</NonEnglishQualifier_value>
      </INSDQualifier>
     </INSDFeature_quals>
    </INSDFeature>
    <INSDFeature>
     <INSDFeature_key>modified_base</INSDFeature_key>
     <INSDFeature_location>35</INSDFeature_location>
     <INSDFeature_quals>
      <INSDQualifier>
       <INSDQualifier_name>mod_base</INSDQualifier_name>
       <INSDQualifier_value>OTHER</INSDQualifier_value>
      </INSDQualifier>
      <INSDQualifier id="q1410">
       <INSDQualifier_name>note</INSDQualifier_name>
       <INSDQualifier_value>2&apos;-O-methyl nucleotide</INSDQualifier_value>
       <NonEnglishQualifier_value>2&apos;-O-甲基核苷酸
</NonEnglishQualifier_value>
      </INSDQualifier>
     </INSDFeature_quals>
    </INSDFeature>
    <INSDFeature>
     <INSDFeature_key>modified_base</INSDFeature_key>
     <INSDFeature_location>36</INSDFeature_location>
     <INSDFeature_quals>
      <INSDQualifier>
       <INSDQualifier_name>mod_base</INSDQualifier_name>
       <INSDQualifier_value>OTHER</INSDQualifier_value>
      </INSDQualifier>
      <INSDQualifier id="q1411">
       <INSDQualifier_name>note</INSDQualifier_name>
       <INSDQualifier_value>2&apos;-O-methyl nucleotide</INSDQualifier_value>
       <NonEnglishQualifier_value>2&apos;-O-甲基核苷酸
</NonEnglishQualifier_value>
      </INSDQualifier>
     </INSDFeature_quals>
    </INSDFeature>
   </INSDSeq_feature-table>
```

```
   <INSDSeq_sequence>ttgtctggattggcatcctagcagccgaaaggctgc</INSDSeq_sequence>
  </INSDSeq>
 </SequenceData>
 <SequenceData sequenceIDNumber="426">
  <INSDSeq>
   <INSDSeq_length>22</INSDSeq_length>
   <INSDSeq_moltype>RNA</INSDSeq_moltype>
   <INSDSeq_division>PAT</INSDSeq_division>
   <INSDSeq_feature-table>
    <INSDFeature>
     <INSDFeature_key>source</INSDFeature_key>
     <INSDFeature_location>1..22</INSDFeature_location>
     <INSDFeature_quals>
      <INSDQualifier>
       <INSDQualifier_name>mol_type</INSDQualifier_name>
       <INSDQualifier_value>other RNA</INSDQualifier_value>
      </INSDQualifier>
      <INSDQualifier id="q1412">
       <INSDQualifier_name>organism</INSDQualifier_name>
       <INSDQualifier_value>synthetic construct</INSDQualifier_value>
       <NonEnglishQualifier_value>合成構築體</NonEnglishQualifier_value>
      </INSDQualifier>
     </INSDFeature_quals>
    </INSDFeature>
    <INSDFeature>
     <INSDFeature_key>modified_base</INSDFeature_key>
     <INSDFeature_location>1</INSDFeature_location>
     <INSDFeature_quals>
      <INSDQualifier>
       <INSDQualifier_name>mod_base</INSDQualifier_name>
       <INSDQualifier_value>OTHER</INSDQualifier_value>
      </INSDQualifier>
      <INSDQualifier id="q1413">
       <INSDQualifier_name>note</INSDQualifier_name>
       <INSDQualifier_value>4&apos;-O-monomethylphosphonate-2&apos;-O-methyl-
modified nucleotide</INSDQualifier_value>
       <NonEnglishQualifier_value>4&apos;-O-單甲基膦酸酯-2&apos;-O-甲基修飾之核
苷酸</NonEnglishQualifier_value>
      </INSDQualifier>
```

```
      </INSDFeature_quals>
     </INSDFeature>
     <INSDFeature>
      <INSDFeature_key>modified_base</INSDFeature_key>
      <INSDFeature_location>2</INSDFeature_location>
      <INSDFeature_quals>
       <INSDQualifier>
        <INSDQualifier_name>mod_base</INSDQualifier_name>
        <INSDQualifier_value>OTHER</INSDQualifier_value>
       </INSDQualifier>
       <INSDQualifier id="q1414">
        <INSDQualifier_name>note</INSDQualifier_name>
        <INSDQualifier_value>2&apos;-fluoro nucleotide
phosphorothioate</INSDQualifier_value>
       <NonEnglishQualifier_value>2&apos;-氟核苷酸硫代磷酸酯
</NonEnglishQualifier_value>
       </INSDQualifier>
      </INSDFeature_quals>
     </INSDFeature>
     <INSDFeature>
      <INSDFeature_key>modified_base</INSDFeature_key>
      <INSDFeature_location>3</INSDFeature_location>
      <INSDFeature_quals>
       <INSDQualifier>
        <INSDQualifier_name>mod_base</INSDQualifier_name>
        <INSDQualifier_value>OTHER</INSDQualifier_value>
       </INSDQualifier>
       <INSDQualifier id="q1415">
        <INSDQualifier_name>note</INSDQualifier_name>
        <INSDQualifier_value>2&apos;-fluoro nucleotide
phosphorothioate</INSDQualifier_value>
       <NonEnglishQualifier_value>2&apos;-氟核苷酸硫代磷酸酯
</NonEnglishQualifier_value>
       </INSDQualifier>
      </INSDFeature_quals>
     </INSDFeature>
     <INSDFeature>
      <INSDFeature_key>modified_base</INSDFeature_key>
      <INSDFeature_location>4</INSDFeature_location>
```

```
      <INSDFeature_quals>
       <INSDQualifier>
        <INSDQualifier_name>mod_base</INSDQualifier_name>
        <INSDQualifier_value>OTHER</INSDQualifier_value>
       </INSDQualifier>
       <INSDQualifier id="q1416">
        <INSDQualifier_name>note</INSDQualifier_name>
        <INSDQualifier_value>2&apos;-fluoro nucleotide</INSDQualifier_value>
        <NonEnglishQualifier_value>2&apos;-氟核苷酸</NonEnglishQualifier_value>
       </INSDQualifier>
      </INSDFeature_quals>
     </INSDFeature>
     <INSDFeature>
      <INSDFeature_key>modified_base</INSDFeature_key>
      <INSDFeature_location>5</INSDFeature_location>
      <INSDFeature_quals>
       <INSDQualifier>
        <INSDQualifier_name>mod_base</INSDQualifier_name>
        <INSDQualifier_value>OTHER</INSDQualifier_value>
       </INSDQualifier>
       <INSDQualifier id="q1417">
        <INSDQualifier_name>note</INSDQualifier_name>
        <INSDQualifier_value>2&apos;-fluoro nucleotide</INSDQualifier_value>
        <NonEnglishQualifier_value>2&apos;-氟核苷酸</NonEnglishQualifier_value>
       </INSDQualifier>
      </INSDFeature_quals>
     </INSDFeature>
     <INSDFeature>
      <INSDFeature_key>modified_base</INSDFeature_key>
      <INSDFeature_location>6</INSDFeature_location>
      <INSDFeature_quals>
       <INSDQualifier>
        <INSDQualifier_name>mod_base</INSDQualifier_name>
        <INSDQualifier_value>OTHER</INSDQualifier_value>
       </INSDQualifier>
       <INSDQualifier id="q1418">
        <INSDQualifier_name>note</INSDQualifier_name>
        <INSDQualifier_value>2&apos;-O-methyl nucleotide</INSDQualifier_value>
        <NonEnglishQualifier_value>2&apos;-O-甲基核苷酸
</NonEnglishQualifier_value>
```

```
      </INSDQualifier>
     </INSDFeature_quals>
    </INSDFeature>
    <INSDFeature>
     <INSDFeature_key>modified_base</INSDFeature_key>
     <INSDFeature_location>7</INSDFeature_location>
     <INSDFeature_quals>
      <INSDQualifier>
       <INSDQualifier_name>mod_base</INSDQualifier_name>
       <INSDQualifier_value>OTHER</INSDQualifier_value>
      </INSDQualifier>
      <INSDQualifier id="q1419">
       <INSDQualifier_name>note</INSDQualifier_name>
       <INSDQualifier_value>2&apos;-fluoro nucleotide</INSDQualifier_value>
       <NonEnglishQualifier_value>2&apos;-氟核苷酸</NonEnglishQualifier_value>
      </INSDQualifier>
     </INSDFeature_quals>
    </INSDFeature>
    <INSDFeature>
     <INSDFeature_key>modified_base</INSDFeature_key>
     <INSDFeature_location>8</INSDFeature_location>
     <INSDFeature_quals>
      <INSDQualifier>
       <INSDQualifier_name>mod_base</INSDQualifier_name>
       <INSDQualifier_value>OTHER</INSDQualifier_value>
      </INSDQualifier>
      <INSDQualifier id="q1420">
       <INSDQualifier_name>note</INSDQualifier_name>
       <INSDQualifier_value>2&apos;-O-methyl nucleotide</INSDQualifier_value>
       <NonEnglishQualifier_value>2&apos;-O-甲基核苷酸
</NonEnglishQualifier_value>
      </INSDQualifier>
     </INSDFeature_quals>
    </INSDFeature>
    <INSDFeature>
     <INSDFeature_key>modified_base</INSDFeature_key>
     <INSDFeature_location>9</INSDFeature_location>
     <INSDFeature_quals>
      <INSDQualifier>
```

```
        <INSDQualifier_name>mod_base</INSDQualifier_name>
        <INSDQualifier_value>OTHER</INSDQualifier_value>
       </INSDQualifier>
       <INSDQualifier id="q1421">
        <INSDQualifier_name>note</INSDQualifier_name>
        <INSDQualifier_value>2&apos;-O-methyl nucleotide</INSDQualifier_value>
        <NonEnglishQualifier_value>2&apos;-O-甲基核苷酸
</NonEnglishQualifier_value>
      </INSDQualifier>
     </INSDFeature_quals>
    </INSDFeature>
    <INSDFeature>
     <INSDFeature_key>modified_base</INSDFeature_key>
     <INSDFeature_location>10</INSDFeature_location>
     <INSDFeature_quals>
      <INSDQualifier>
       <INSDQualifier_name>mod_base</INSDQualifier_name>
       <INSDQualifier_value>OTHER</INSDQualifier_value>
      </INSDQualifier>
      <INSDQualifier id="q1422">
       <INSDQualifier_name>note</INSDQualifier_name>
       <INSDQualifier_value>2&apos;-fluoro nucleotide</INSDQualifier_value>
       <NonEnglishQualifier_value>2&apos;-氟核苷酸</NonEnglishQualifier_value>
      </INSDQualifier>
     </INSDFeature_quals>
    </INSDFeature>
    <INSDFeature>
     <INSDFeature_key>modified_base</INSDFeature_key>
     <INSDFeature_location>11</INSDFeature_location>
     <INSDFeature_quals>
      <INSDQualifier>
       <INSDQualifier_name>mod_base</INSDQualifier_name>
       <INSDQualifier_value>OTHER</INSDQualifier_value>
      </INSDQualifier>
      <INSDQualifier id="q1423">
       <INSDQualifier_name>note</INSDQualifier_name>
       <INSDQualifier_value>2&apos;-O-methyl nucleotide</INSDQualifier_value>
       <NonEnglishQualifier_value>2&apos;-O-甲基核苷酸
</NonEnglishQualifier_value>
```

```
      </INSDQualifier>
     </INSDFeature_quals>
    </INSDFeature>
    <INSDFeature>
     <INSDFeature_key>modified_base</INSDFeature_key>
     <INSDFeature_location>12</INSDFeature_location>
     <INSDFeature_quals>
      <INSDQualifier>
       <INSDQualifier_name>mod_base</INSDQualifier_name>
       <INSDQualifier_value>OTHER</INSDQualifier_value>
      </INSDQualifier>
      <INSDQualifier id="q1424">
       <INSDQualifier_name>note</INSDQualifier_name>
       <INSDQualifier_value>2&apos;-O-methyl nucleotide</INSDQualifier_value>
       <NonEnglishQualifier_value>2&apos;-O-甲基核苷酸
</NonEnglishQualifier_value>
      </INSDQualifier>
     </INSDFeature_quals>
    </INSDFeature>
    <INSDFeature>
     <INSDFeature_key>modified_base</INSDFeature_key>
     <INSDFeature_location>13</INSDFeature_location>
     <INSDFeature_quals>
      <INSDQualifier>
       <INSDQualifier_name>mod_base</INSDQualifier_name>
       <INSDQualifier_value>OTHER</INSDQualifier_value>
      </INSDQualifier>
      <INSDQualifier id="q1425">
       <INSDQualifier_name>note</INSDQualifier_name>
       <INSDQualifier_value>2&apos;-O-methyl nucleotide</INSDQualifier_value>
       <NonEnglishQualifier_value>2&apos;-O-甲基核苷酸
</NonEnglishQualifier_value>
      </INSDQualifier>
     </INSDFeature_quals>
    </INSDFeature>
    <INSDFeature>
     <INSDFeature_key>modified_base</INSDFeature_key>
     <INSDFeature_location>14</INSDFeature_location>
     <INSDFeature_quals>
```

```
        <INSDQualifier>
         <INSDQualifier_name>mod_base</INSDQualifier_name>
         <INSDQualifier_value>OTHER</INSDQualifier_value>
        </INSDQualifier>
        <INSDQualifier id="q1426">
         <INSDQualifier_name>note</INSDQualifier_name>
         <INSDQualifier_value>2&apos;-fluoro nucleotide</INSDQualifier_value>
         <NonEnglishQualifier_value>2&apos;-氟核苷酸</NonEnglishQualifier_value>
        </INSDQualifier>
       </INSDFeature_quals>
      </INSDFeature>
      <INSDFeature>
       <INSDFeature_key>modified_base</INSDFeature_key>
       <INSDFeature_location>15</INSDFeature_location>
       <INSDFeature_quals>
        <INSDQualifier>
         <INSDQualifier_name>mod_base</INSDQualifier_name>
         <INSDQualifier_value>OTHER</INSDQualifier_value>
        </INSDQualifier>
        <INSDQualifier id="q1427">
         <INSDQualifier_name>note</INSDQualifier_name>
         <INSDQualifier_value>2&apos;-O-methyl nucleotide</INSDQualifier_value>
         <NonEnglishQualifier_value>2&apos;-O-甲基核苷酸
</NonEnglishQualifier_value>
        </INSDQualifier>
       </INSDFeature_quals>
      </INSDFeature>
      <INSDFeature>
       <INSDFeature_key>modified_base</INSDFeature_key>
       <INSDFeature_location>16</INSDFeature_location>
       <INSDFeature_quals>
        <INSDQualifier>
         <INSDQualifier_name>mod_base</INSDQualifier_name>
         <INSDQualifier_value>OTHER</INSDQualifier_value>
        </INSDQualifier>
        <INSDQualifier id="q1428">
         <INSDQualifier_name>note</INSDQualifier_name>
         <INSDQualifier_value>2&apos;-O-methyl nucleotide</INSDQualifier_value>
         <NonEnglishQualifier_value>2&apos;-O-甲基核苷酸
</NonEnglishQualifier_value>
```

```
      </INSDQualifier>
     </INSDFeature_quals>
    </INSDFeature>
    <INSDFeature>
     <INSDFeature_key>modified_base</INSDFeature_key>
     <INSDFeature_location>17</INSDFeature_location>
     <INSDFeature_quals>
      <INSDQualifier>
       <INSDQualifier_name>mod_base</INSDQualifier_name>
       <INSDQualifier_value>OTHER</INSDQualifier_value>
      </INSDQualifier>
      <INSDQualifier id="q1429">
       <INSDQualifier_name>note</INSDQualifier_name>
       <INSDQualifier_value>2&apos;-O-methyl nucleotide</INSDQualifier_value>
       <NonEnglishQualifier_value>2&apos;-O-甲基核苷酸
</NonEnglishQualifier_value>
      </INSDQualifier>
     </INSDFeature_quals>
    </INSDFeature>
    <INSDFeature>
     <INSDFeature_key>modified_base</INSDFeature_key>
     <INSDFeature_location>18</INSDFeature_location>
     <INSDFeature_quals>
      <INSDQualifier>
       <INSDQualifier_name>mod_base</INSDQualifier_name>
       <INSDQualifier_value>OTHER</INSDQualifier_value>
      </INSDQualifier>
      <INSDQualifier id="q1430">
       <INSDQualifier_name>note</INSDQualifier_name>
       <INSDQualifier_value>2&apos;-O-methyl nucleotide</INSDQualifier_value>
       <NonEnglishQualifier_value>2&apos;-O-甲基核苷酸
</NonEnglishQualifier_value>
      </INSDQualifier>
     </INSDFeature_quals>
    </INSDFeature>
    <INSDFeature>
     <INSDFeature_key>modified_base</INSDFeature_key>
     <INSDFeature_location>19</INSDFeature_location>
     <INSDFeature_quals>
```

```
        <INSDQualifier>
         <INSDQualifier_name>mod_base</INSDQualifier_name>
         <INSDQualifier_value>OTHER</INSDQualifier_value>
        </INSDQualifier>
        <INSDQualifier id="q1431">
         <INSDQualifier_name>note</INSDQualifier_name>
         <INSDQualifier_value>2&apos;-O-methyl nucleotide</INSDQualifier_value>
         <NonEnglishQualifier_value>2&apos;-O-甲基核苷酸
</NonEnglishQualifier_value>
        </INSDQualifier>
       </INSDFeature_quals>
      </INSDFeature>
      <INSDFeature>
       <INSDFeature_key>modified_base</INSDFeature_key>
       <INSDFeature_location>20</INSDFeature_location>
       <INSDFeature_quals>
        <INSDQualifier>
         <INSDQualifier_name>mod_base</INSDQualifier_name>
         <INSDQualifier_value>OTHER</INSDQualifier_value>
        </INSDQualifier>
        <INSDQualifier id="q1432">
         <INSDQualifier_name>note</INSDQualifier_name>
         <INSDQualifier_value>2&apos;-O-methyl nucleotide
phosphorothioate</INSDQualifier_value>
         <NonEnglishQualifier_value>2&apos;-O-甲基核苷酸硫代磷酸酯
</NonEnglishQualifier_value>
        </INSDQualifier>
       </INSDFeature_quals>
      </INSDFeature>
      <INSDFeature>
       <INSDFeature_key>modified_base</INSDFeature_key>
       <INSDFeature_location>21</INSDFeature_location>
       <INSDFeature_quals>
        <INSDQualifier>
         <INSDQualifier_name>mod_base</INSDQualifier_name>
         <INSDQualifier_value>OTHER</INSDQualifier_value>
        </INSDQualifier>
        <INSDQualifier id="q1433">
         <INSDQualifier_name>note</INSDQualifier_name>
```

```
        <INSDQualifier_value>2&apos;-O-methyl nucleotide
phosphorothioate</INSDQualifier_value>
        <NonEnglishQualifier_value>2&apos;-O-甲基核苷酸硫代磷酸酯
</NonEnglishQualifier_value>
       </INSDQualifier>
      </INSDFeature_quals>
     </INSDFeature>
     <INSDFeature>
      <INSDFeature_key>modified_base</INSDFeature_key>
      <INSDFeature_location>22</INSDFeature_location>
      <INSDFeature_quals>
       <INSDQualifier>
        <INSDQualifier_name>mod_base</INSDQualifier_name>
        <INSDQualifier_value>OTHER</INSDQualifier_value>
       </INSDQualifier>
       <INSDQualifier id="q1434">
        <INSDQualifier_name>note</INSDQualifier_name>
        <INSDQualifier_value>2&apos;-O-methyl nucleotide</INSDQualifier_value>
        <NonEnglishQualifier_value>2&apos;-O-甲基核苷酸
</NonEnglishQualifier_value>
       </INSDQualifier>
      </INSDFeature_quals>
     </INSDFeature>
    </INSDSeq_feature-table>
    <INSDSeq_sequence>taggatgccaatccagacaagg</INSDSeq_sequence>
   </INSDSeq>
  </SequenceData>
  <SequenceData sequenceIDNumber="427">
   <INSDSeq>
    <INSDSeq_length>36</INSDSeq_length>
    <INSDSeq_moltype>RNA</INSDSeq_moltype>
    <INSDSeq_division>PAT</INSDSeq_division>
    <INSDSeq_feature-table>
     <INSDFeature>
      <INSDFeature_key>source</INSDFeature_key>
      <INSDFeature_location>1..36</INSDFeature_location>
      <INSDFeature_quals>
       <INSDQualifier>
        <INSDQualifier_name>mol_type</INSDQualifier_name>
```

```
        <INSDQualifier_value>other RNA</INSDQualifier_value>
       </INSDQualifier>
       <INSDQualifier id="q1435">
        <INSDQualifier_name>organism</INSDQualifier_name>
        <INSDQualifier_value>synthetic construct</INSDQualifier_value>
        <NonEnglishQualifier_value>合成構築體</NonEnglishQualifier_value>
       </INSDQualifier>
      </INSDFeature_quals>
     </INSDFeature>
     <INSDFeature>
      <INSDFeature_key>modified_base</INSDFeature_key>
      <INSDFeature_location>1</INSDFeature_location>
      <INSDFeature_quals>
       <INSDQualifier>
        <INSDQualifier_name>mod_base</INSDQualifier_name>
        <INSDQualifier_value>OTHER</INSDQualifier_value>
       </INSDQualifier>
       <INSDQualifier id="q1436">
        <INSDQualifier_name>note</INSDQualifier_name>
        <INSDQualifier_value>2&apos;-O-methyl nucleotide
phosphorothioate</INSDQualifier_value>
        <NonEnglishQualifier_value>2&apos;-O-甲基核苷酸硫代磷酸酯
</NonEnglishQualifier_value>
       </INSDQualifier>
      </INSDFeature_quals>
     </INSDFeature>
     <INSDFeature>
      <INSDFeature_key>modified_base</INSDFeature_key>
      <INSDFeature_location>2</INSDFeature_location>
      <INSDFeature_quals>
       <INSDQualifier>
        <INSDQualifier_name>mod_base</INSDQualifier_name>
        <INSDQualifier_value>OTHER</INSDQualifier_value>
       </INSDQualifier>
       <INSDQualifier id="q1437">
        <INSDQualifier_name>note</INSDQualifier_name>
        <INSDQualifier_value>2&apos;-O-methyl nucleotide</INSDQualifier_value>
        <NonEnglishQualifier_value>2&apos;-O-甲基核苷酸
</NonEnglishQualifier_value>
```

```
      </INSDQualifier>
     </INSDFeature_quals>
    </INSDFeature>
    <INSDFeature>
     <INSDFeature_key>modified_base</INSDFeature_key>
     <INSDFeature_location>3</INSDFeature_location>
     <INSDFeature_quals>
      <INSDQualifier>
       <INSDQualifier_name>mod_base</INSDQualifier_name>
       <INSDQualifier_value>OTHER</INSDQualifier_value>
      </INSDQualifier>
      <INSDQualifier id="q1438">
       <INSDQualifier_name>note</INSDQualifier_name>
       <INSDQualifier_value>2&apos;-O-methyl nucleotide</INSDQualifier_value>
       <NonEnglishQualifier_value>2&apos;-O-甲基核苷酸
</NonEnglishQualifier_value>
      </INSDQualifier>
     </INSDFeature_quals>
    </INSDFeature>
    <INSDFeature>
     <INSDFeature_key>modified_base</INSDFeature_key>
     <INSDFeature_location>4</INSDFeature_location>
     <INSDFeature_quals>
      <INSDQualifier>
       <INSDQualifier_name>mod_base</INSDQualifier_name>
       <INSDQualifier_value>OTHER</INSDQualifier_value>
      </INSDQualifier>
      <INSDQualifier id="q1439">
       <INSDQualifier_name>note</INSDQualifier_name>
       <INSDQualifier_value>2&apos;-O-methyl nucleotide</INSDQualifier_value>
       <NonEnglishQualifier_value>2&apos;-O-甲基核苷酸
</NonEnglishQualifier_value>
      </INSDQualifier>
     </INSDFeature_quals>
    </INSDFeature>
    <INSDFeature>
     <INSDFeature_key>modified_base</INSDFeature_key>
     <INSDFeature_location>5</INSDFeature_location>
     <INSDFeature_quals>
```

```
        <INSDQualifier>
         <INSDQualifier_name>mod_base</INSDQualifier_name>
         <INSDQualifier_value>OTHER</INSDQualifier_value>
        </INSDQualifier>
        <INSDQualifier id="q1440">
         <INSDQualifier_name>note</INSDQualifier_name>
         <INSDQualifier_value>2&apos;-O-methyl nucleotide</INSDQualifier_value>
         <NonEnglishQualifier_value>2&apos;-O-甲基核苷酸
</NonEnglishQualifier_value>
        </INSDQualifier>
       </INSDFeature_quals>
      </INSDFeature>
      <INSDFeature>
       <INSDFeature_key>modified_base</INSDFeature_key>
       <INSDFeature_location>6</INSDFeature_location>
       <INSDFeature_quals>
        <INSDQualifier>
         <INSDQualifier_name>mod_base</INSDQualifier_name>
         <INSDQualifier_value>OTHER</INSDQualifier_value>
        </INSDQualifier>
        <INSDQualifier id="q1441">
         <INSDQualifier_name>note</INSDQualifier_name>
         <INSDQualifier_value>2&apos;-O-methyl nucleotide</INSDQualifier_value>
         <NonEnglishQualifier_value>2&apos;-O-甲基核苷酸
</NonEnglishQualifier_value>
        </INSDQualifier>
       </INSDFeature_quals>
      </INSDFeature>
      <INSDFeature>
       <INSDFeature_key>modified_base</INSDFeature_key>
       <INSDFeature_location>7</INSDFeature_location>
       <INSDFeature_quals>
        <INSDQualifier>
         <INSDQualifier_name>mod_base</INSDQualifier_name>
         <INSDQualifier_value>OTHER</INSDQualifier_value>
        </INSDQualifier>
        <INSDQualifier id="q1442">
         <INSDQualifier_name>note</INSDQualifier_name>
         <INSDQualifier_value>2&apos;-O-methyl nucleotide</INSDQualifier_value>
```

```
        <NonEnglishQualifier_value>2&apos;-O-甲基核苷酸
</NonEnglishQualifier_value>
       </INSDQualifier>
      </INSDFeature_quals>
     </INSDFeature>
     <INSDFeature>
      <INSDFeature_key>modified_base</INSDFeature_key>
      <INSDFeature_location>8</INSDFeature_location>
      <INSDFeature_quals>
       <INSDQualifier>
        <INSDQualifier_name>mod_base</INSDQualifier_name>
        <INSDQualifier_value>OTHER</INSDQualifier_value>
       </INSDQualifier>
       <INSDQualifier id="q1443">
        <INSDQualifier_name>note</INSDQualifier_name>
        <INSDQualifier_value>2&apos;-fluoro nucleotide</INSDQualifier_value>
        <NonEnglishQualifier_value>2&apos;-氟核苷酸</NonEnglishQualifier_value>
       </INSDQualifier>
      </INSDFeature_quals>
     </INSDFeature>
     <INSDFeature>
      <INSDFeature_key>modified_base</INSDFeature_key>
      <INSDFeature_location>9</INSDFeature_location>
      <INSDFeature_quals>
       <INSDQualifier>
        <INSDQualifier_name>mod_base</INSDQualifier_name>
        <INSDQualifier_value>OTHER</INSDQualifier_value>
       </INSDQualifier>
       <INSDQualifier id="q1444">
        <INSDQualifier_name>note</INSDQualifier_name>
        <INSDQualifier_value>2&apos;-fluoro nucleotide</INSDQualifier_value>
        <NonEnglishQualifier_value>2&apos;-氟核苷酸</NonEnglishQualifier_value>
       </INSDQualifier>
      </INSDFeature_quals>
     </INSDFeature>
     <INSDFeature>
      <INSDFeature_key>modified_base</INSDFeature_key>
      <INSDFeature_location>10</INSDFeature_location>
      <INSDFeature_quals>
```

```
      <INSDQualifier>
       <INSDQualifier_name>mod_base</INSDQualifier_name>
       <INSDQualifier_value>OTHER</INSDQualifier_value>
      </INSDQualifier>
      <INSDQualifier id="q1445">
       <INSDQualifier_name>note</INSDQualifier_name>
       <INSDQualifier_value>2&apos;-fluoro nucleotide</INSDQualifier_value>
       <NonEnglishQualifier_value>2&apos;-氟核苷酸</NonEnglishQualifier_value>
      </INSDQualifier>
     </INSDFeature_quals>
    </INSDFeature>
    <INSDFeature>
     <INSDFeature_key>modified_base</INSDFeature_key>
     <INSDFeature_location>11</INSDFeature_location>
     <INSDFeature_quals>
      <INSDQualifier>
       <INSDQualifier_name>mod_base</INSDQualifier_name>
       <INSDQualifier_value>OTHER</INSDQualifier_value>
      </INSDQualifier>
      <INSDQualifier id="q1446">
       <INSDQualifier_name>note</INSDQualifier_name>
       <INSDQualifier_value>2&apos;-fluoro nucleotide</INSDQualifier_value>
       <NonEnglishQualifier_value>2&apos;-氟核苷酸</NonEnglishQualifier_value>
      </INSDQualifier>
     </INSDFeature_quals>
    </INSDFeature>
    <INSDFeature>
     <INSDFeature_key>modified_base</INSDFeature_key>
     <INSDFeature_location>12</INSDFeature_location>
     <INSDFeature_quals>
      <INSDQualifier>
       <INSDQualifier_name>mod_base</INSDQualifier_name>
       <INSDQualifier_value>OTHER</INSDQualifier_value>
      </INSDQualifier>
      <INSDQualifier id="q1447">
       <INSDQualifier_name>note</INSDQualifier_name>
       <INSDQualifier_value>2&apos;-O-methyl nucleotide</INSDQualifier_value>
       <NonEnglishQualifier_value>2&apos;-O-甲基核苷酸
</NonEnglishQualifier_value>
```

```
      </INSDQualifier>
     </INSDFeature_quals>
    </INSDFeature>
    <INSDFeature>
     <INSDFeature_key>modified_base</INSDFeature_key>
     <INSDFeature_location>13</INSDFeature_location>
     <INSDFeature_quals>
      <INSDQualifier>
       <INSDQualifier_name>mod_base</INSDQualifier_name>
       <INSDQualifier_value>OTHER</INSDQualifier_value>
      </INSDQualifier>
      <INSDQualifier id="q1448">
       <INSDQualifier_name>note</INSDQualifier_name>
       <INSDQualifier_value>2&apos;-O-methyl nucleotide</INSDQualifier_value>
       <NonEnglishQualifier_value>2&apos;-O-甲基核苷酸
</NonEnglishQualifier_value>
      </INSDQualifier>
     </INSDFeature_quals>
    </INSDFeature>
    <INSDFeature>
     <INSDFeature_key>modified_base</INSDFeature_key>
     <INSDFeature_location>14</INSDFeature_location>
     <INSDFeature_quals>
      <INSDQualifier>
       <INSDQualifier_name>mod_base</INSDQualifier_name>
       <INSDQualifier_value>OTHER</INSDQualifier_value>
      </INSDQualifier>
      <INSDQualifier id="q1449">
       <INSDQualifier_name>note</INSDQualifier_name>
       <INSDQualifier_value>2&apos;-O-methyl nucleotide</INSDQualifier_value>
       <NonEnglishQualifier_value>2&apos;-O-甲基核苷酸
</NonEnglishQualifier_value>
      </INSDQualifier>
     </INSDFeature_quals>
    </INSDFeature>
    <INSDFeature>
     <INSDFeature_key>modified_base</INSDFeature_key>
     <INSDFeature_location>15</INSDFeature_location>
     <INSDFeature_quals>
```

```
        <INSDQualifier>
         <INSDQualifier_name>mod_base</INSDQualifier_name>
         <INSDQualifier_value>OTHER</INSDQualifier_value>
        </INSDQualifier>
        <INSDQualifier id="q1450">
         <INSDQualifier_name>note</INSDQualifier_name>
         <INSDQualifier_value>2&apos;-O-methyl nucleotide</INSDQualifier_value>
         <NonEnglishQualifier_value>2&apos;-O-甲基核苷酸
</NonEnglishQualifier_value>
        </INSDQualifier>
       </INSDFeature_quals>
      </INSDFeature>
      <INSDFeature>
       <INSDFeature_key>modified_base</INSDFeature_key>
       <INSDFeature_location>16</INSDFeature_location>
       <INSDFeature_quals>
        <INSDQualifier>
         <INSDQualifier_name>mod_base</INSDQualifier_name>
         <INSDQualifier_value>OTHER</INSDQualifier_value>
        </INSDQualifier>
        <INSDQualifier id="q1451">
         <INSDQualifier_name>note</INSDQualifier_name>
         <INSDQualifier_value>2&apos;-O-methyl nucleotide</INSDQualifier_value>
         <NonEnglishQualifier_value>2&apos;-O-甲基核苷酸
</NonEnglishQualifier_value>
        </INSDQualifier>
       </INSDFeature_quals>
      </INSDFeature>
      <INSDFeature>
       <INSDFeature_key>modified_base</INSDFeature_key>
       <INSDFeature_location>17</INSDFeature_location>
       <INSDFeature_quals>
        <INSDQualifier>
         <INSDQualifier_name>mod_base</INSDQualifier_name>
         <INSDQualifier_value>OTHER</INSDQualifier_value>
        </INSDQualifier>
        <INSDQualifier id="q1452">
         <INSDQualifier_name>note</INSDQualifier_name>
         <INSDQualifier_value>2&apos;-O-methyl nucleotide</INSDQualifier_value>
```

```
        <NonEnglishQualifier_value>2&apos;-O-甲基核苷酸
</NonEnglishQualifier_value>
       </INSDQualifier>
      </INSDFeature_quals>
     </INSDFeature>
     <INSDFeature>
      <INSDFeature_key>modified_base</INSDFeature_key>
      <INSDFeature_location>18</INSDFeature_location>
      <INSDFeature_quals>
       <INSDQualifier>
        <INSDQualifier_name>mod_base</INSDQualifier_name>
        <INSDQualifier_value>OTHER</INSDQualifier_value>
       </INSDQualifier>
       <INSDQualifier id="q1453">
        <INSDQualifier_name>note</INSDQualifier_name>
        <INSDQualifier_value>2&apos;-O-methyl nucleotide</INSDQualifier_value>
        <NonEnglishQualifier_value>2&apos;-O-甲基核苷酸
</NonEnglishQualifier_value>
       </INSDQualifier>
      </INSDFeature_quals>
     </INSDFeature>
     <INSDFeature>
      <INSDFeature_key>modified_base</INSDFeature_key>
      <INSDFeature_location>19</INSDFeature_location>
      <INSDFeature_quals>
       <INSDQualifier>
        <INSDQualifier_name>mod_base</INSDQualifier_name>
        <INSDQualifier_value>OTHER</INSDQualifier_value>
       </INSDQualifier>
       <INSDQualifier id="q1454">
        <INSDQualifier_name>note</INSDQualifier_name>
        <INSDQualifier_value>2&apos;-O-methyl nucleotide</INSDQualifier_value>
        <NonEnglishQualifier_value>2&apos;-O-甲基核苷酸
</NonEnglishQualifier_value>
       </INSDQualifier>
      </INSDFeature_quals>
     </INSDFeature>
     <INSDFeature>
      <INSDFeature_key>modified_base</INSDFeature_key>
```

```
      <INSDFeature_location>20</INSDFeature_location>
      <INSDFeature_quals>
       <INSDQualifier>
        <INSDQualifier_name>mod_base</INSDQualifier_name>
        <INSDQualifier_value>OTHER</INSDQualifier_value>
       </INSDQualifier>
       <INSDQualifier id="q1455">
        <INSDQualifier_name>note</INSDQualifier_name>
        <INSDQualifier_value>2&apos;-O-methyl nucleotide</INSDQualifier_value>
        <NonEnglishQualifier_value>2&apos;-O-甲基核苷酸
</NonEnglishQualifier_value>
       </INSDQualifier>
      </INSDFeature_quals>
     </INSDFeature>
     <INSDFeature>
      <INSDFeature_key>modified_base</INSDFeature_key>
      <INSDFeature_location>21</INSDFeature_location>
      <INSDFeature_quals>
       <INSDQualifier>
        <INSDQualifier_name>mod_base</INSDQualifier_name>
        <INSDQualifier_value>OTHER</INSDQualifier_value>
       </INSDQualifier>
       <INSDQualifier id="q1456">
        <INSDQualifier_name>note</INSDQualifier_name>
        <INSDQualifier_value>2&apos;-O-methyl nucleotide</INSDQualifier_value>
        <NonEnglishQualifier_value>2&apos;-O-甲基核苷酸
</NonEnglishQualifier_value>
       </INSDQualifier>
      </INSDFeature_quals>
     </INSDFeature>
     <INSDFeature>
      <INSDFeature_key>modified_base</INSDFeature_key>
      <INSDFeature_location>22</INSDFeature_location>
      <INSDFeature_quals>
       <INSDQualifier>
        <INSDQualifier_name>mod_base</INSDQualifier_name>
        <INSDQualifier_value>OTHER</INSDQualifier_value>
       </INSDQualifier>
       <INSDQualifier id="q1457">
```

```
        <INSDQualifier_name>note</INSDQualifier_name>
        <INSDQualifier_value>2&apos;-O-methyl nucleotide</INSDQualifier_value>
        <NonEnglishQualifier_value>2&apos;-O-甲基核苷酸
</NonEnglishQualifier_value>
       </INSDQualifier>
      </INSDFeature_quals>
     </INSDFeature>
     <INSDFeature>
      <INSDFeature_key>modified_base</INSDFeature_key>
      <INSDFeature_location>23</INSDFeature_location>
      <INSDFeature_quals>
       <INSDQualifier>
        <INSDQualifier_name>mod_base</INSDQualifier_name>
        <INSDQualifier_value>OTHER</INSDQualifier_value>
       </INSDQualifier>
       <INSDQualifier id="q1458">
        <INSDQualifier_name>note</INSDQualifier_name>
        <INSDQualifier_value>2&apos;-O-methyl nucleotide</INSDQualifier_value>
        <NonEnglishQualifier_value>2&apos;-O-甲基核苷酸
</NonEnglishQualifier_value>
       </INSDQualifier>
      </INSDFeature_quals>
     </INSDFeature>
     <INSDFeature>
      <INSDFeature_key>modified_base</INSDFeature_key>
      <INSDFeature_location>24</INSDFeature_location>
      <INSDFeature_quals>
       <INSDQualifier>
        <INSDQualifier_name>mod_base</INSDQualifier_name>
        <INSDQualifier_value>OTHER</INSDQualifier_value>
       </INSDQualifier>
       <INSDQualifier id="q1459">
        <INSDQualifier_name>note</INSDQualifier_name>
        <INSDQualifier_value>2&apos;-O-methyl nucleotide</INSDQualifier_value>
        <NonEnglishQualifier_value>2&apos;-O-甲基核苷酸
</NonEnglishQualifier_value>
       </INSDQualifier>
      </INSDFeature_quals>
     </INSDFeature>
```

```
      <INSDFeature>
       <INSDFeature_key>modified_base</INSDFeature_key>
       <INSDFeature_location>25</INSDFeature_location>
       <INSDFeature_quals>
        <INSDQualifier>
         <INSDQualifier_name>mod_base</INSDQualifier_name>
         <INSDQualifier_value>OTHER</INSDQualifier_value>
        </INSDQualifier>
        <INSDQualifier id="q1460">
         <INSDQualifier_name>note</INSDQualifier_name>
         <INSDQualifier_value>2&apos;-O-methyl nucleotide</INSDQualifier_value>
         <NonEnglishQualifier_value>2&apos;-O-甲基核苷酸
</NonEnglishQualifier_value>
        </INSDQualifier>
       </INSDFeature_quals>
      </INSDFeature>
      <INSDFeature>
       <INSDFeature_key>modified_base</INSDFeature_key>
       <INSDFeature_location>26</INSDFeature_location>
       <INSDFeature_quals>
        <INSDQualifier>
         <INSDQualifier_name>mod_base</INSDQualifier_name>
         <INSDQualifier_value>OTHER</INSDQualifier_value>
        </INSDQualifier>
        <INSDQualifier id="q1461">
         <INSDQualifier_name>note</INSDQualifier_name>
         <INSDQualifier_value>2&apos;-O-methyl nucleotide</INSDQualifier_value>
         <NonEnglishQualifier_value>2&apos;-O-甲基核苷酸
</NonEnglishQualifier_value>
        </INSDQualifier>
       </INSDFeature_quals>
      </INSDFeature>
      <INSDFeature>
       <INSDFeature_key>modified_base</INSDFeature_key>
       <INSDFeature_location>27</INSDFeature_location>
       <INSDFeature_quals>
        <INSDQualifier>
         <INSDQualifier_name>mod_base</INSDQualifier_name>
         <INSDQualifier_value>OTHER</INSDQualifier_value>
```

```
      </INSDQualifier>
      <INSDQualifier id="q1462">
       <INSDQualifier_name>note</INSDQualifier_name>
       <INSDQualifier_value>2&apos;-O-methyl nucleotide</INSDQualifier_value>
       <NonEnglishQualifier_value>2&apos;-O-甲基核苷酸
</NonEnglishQualifier_value>
      </INSDQualifier>
     </INSDFeature_quals>
    </INSDFeature>
    <INSDFeature>
     <INSDFeature_key>modified_base</INSDFeature_key>
     <INSDFeature_location>28</INSDFeature_location>
     <INSDFeature_quals>
      <INSDQualifier>
       <INSDQualifier_name>mod_base</INSDQualifier_name>
       <INSDQualifier_value>OTHER</INSDQualifier_value>
      </INSDQualifier>
      <INSDQualifier id="q1463">
       <INSDQualifier_name>note</INSDQualifier_name>
       <INSDQualifier_value>2&apos;-aminodiethoxymethanol-Adenine-N-
acetylgalactosamine</INSDQualifier_value>
       <NonEnglishQualifier_value>2&apos;-胺基二乙氧基甲醇-腺嘌呤-N-乙醯基半乳糖
胺</NonEnglishQualifier_value>
      </INSDQualifier>
     </INSDFeature_quals>
    </INSDFeature>
    <INSDFeature>
     <INSDFeature_key>modified_base</INSDFeature_key>
     <INSDFeature_location>29</INSDFeature_location>
     <INSDFeature_quals>
      <INSDQualifier>
       <INSDQualifier_name>mod_base</INSDQualifier_name>
       <INSDQualifier_value>OTHER</INSDQualifier_value>
      </INSDQualifier>
      <INSDQualifier id="q1464">
       <INSDQualifier_name>note</INSDQualifier_name>
       <INSDQualifier_value>2&apos;-aminodiethoxymethanol-Adenine-N-
acetylgalactosamine</INSDQualifier_value>
       <NonEnglishQualifier_value>2&apos;-胺基二乙氧基甲醇-腺嘌呤-N-乙醯基半乳糖
胺</NonEnglishQualifier_value>
```

```
      </INSDQualifier>
     </INSDFeature_quals>
    </INSDFeature>
    <INSDFeature>
     <INSDFeature_key>modified_base</INSDFeature_key>
     <INSDFeature_location>30</INSDFeature_location>
     <INSDFeature_quals>
      <INSDQualifier>
       <INSDQualifier_name>mod_base</INSDQualifier_name>
       <INSDQualifier_value>OTHER</INSDQualifier_value>
      </INSDQualifier>
      <INSDQualifier id="q1465">
       <INSDQualifier_name>note</INSDQualifier_name>
       <INSDQualifier_value>2&apos;-aminodiethoxymethanol-Adenine-N-
acetylgalactosamine</INSDQualifier_value>
       <NonEnglishQualifier_value>2&apos;-胺基二乙氧基甲醇-腺嘌呤-N-乙醯基半乳糖
胺</NonEnglishQualifier_value>
      </INSDQualifier>
     </INSDFeature_quals>
    </INSDFeature>
    <INSDFeature>
     <INSDFeature_key>modified_base</INSDFeature_key>
     <INSDFeature_location>31</INSDFeature_location>
     <INSDFeature_quals>
      <INSDQualifier>
       <INSDQualifier_name>mod_base</INSDQualifier_name>
       <INSDQualifier_value>OTHER</INSDQualifier_value>
      </INSDQualifier>
      <INSDQualifier id="q1466">
       <INSDQualifier_name>note</INSDQualifier_name>
       <INSDQualifier_value>2&apos;-O-methyl nucleotide</INSDQualifier_value>
       <NonEnglishQualifier_value>2&apos;-O-甲基核苷酸
</NonEnglishQualifier_value>
      </INSDQualifier>
     </INSDFeature_quals>
    </INSDFeature>
    <INSDFeature>
     <INSDFeature_key>modified_base</INSDFeature_key>
     <INSDFeature_location>32</INSDFeature_location>
```

```
      <INSDFeature_quals>
       <INSDQualifier>
        <INSDQualifier_name>mod_base</INSDQualifier_name>
        <INSDQualifier_value>OTHER</INSDQualifier_value>
       </INSDQualifier>
       <INSDQualifier id="q1467">
        <INSDQualifier_name>note</INSDQualifier_name>
        <INSDQualifier_value>2&apos;-O-methyl nucleotide</INSDQualifier_value>
        <NonEnglishQualifier_value>2&apos;-O-甲基核苷酸
</NonEnglishQualifier_value>
       </INSDQualifier>
      </INSDFeature_quals>
     </INSDFeature>
     <INSDFeature>
      <INSDFeature_key>modified_base</INSDFeature_key>
      <INSDFeature_location>33</INSDFeature_location>
      <INSDFeature_quals>
       <INSDQualifier>
        <INSDQualifier_name>mod_base</INSDQualifier_name>
        <INSDQualifier_value>OTHER</INSDQualifier_value>
       </INSDQualifier>
       <INSDQualifier id="q1468">
        <INSDQualifier_name>note</INSDQualifier_name>
        <INSDQualifier_value>2&apos;-O-methyl nucleotide</INSDQualifier_value>
        <NonEnglishQualifier_value>2&apos;-O-甲基核苷酸
</NonEnglishQualifier_value>
       </INSDQualifier>
      </INSDFeature_quals>
     </INSDFeature>
     <INSDFeature>
      <INSDFeature_key>modified_base</INSDFeature_key>
      <INSDFeature_location>34</INSDFeature_location>
      <INSDFeature_quals>
       <INSDQualifier>
        <INSDQualifier_name>mod_base</INSDQualifier_name>
        <INSDQualifier_value>OTHER</INSDQualifier_value>
       </INSDQualifier>
       <INSDQualifier id="q1469">
        <INSDQualifier_name>note</INSDQualifier_name>
```

```
        <INSDQualifier_value>2&apos;-O-methyl nucleotide</INSDQualifier_value>
        <NonEnglishQualifier_value>2&apos;-O-甲基核苷酸
</NonEnglishQualifier_value>
      </INSDQualifier>
     </INSDFeature_quals>
    </INSDFeature>
    <INSDFeature>
     <INSDFeature_key>modified_base</INSDFeature_key>
     <INSDFeature_location>35</INSDFeature_location>
     <INSDFeature_quals>
      <INSDQualifier>
       <INSDQualifier_name>mod_base</INSDQualifier_name>
       <INSDQualifier_value>OTHER</INSDQualifier_value>
      </INSDQualifier>
      <INSDQualifier id="q1470">
       <INSDQualifier_name>note</INSDQualifier_name>
       <INSDQualifier_value>2&apos;-O-methyl nucleotide</INSDQualifier_value>
       <NonEnglishQualifier_value>2&apos;-O-甲基核苷酸
</NonEnglishQualifier_value>
      </INSDQualifier>
     </INSDFeature_quals>
    </INSDFeature>
    <INSDFeature>
     <INSDFeature_key>modified_base</INSDFeature_key>
     <INSDFeature_location>36</INSDFeature_location>
     <INSDFeature_quals>
      <INSDQualifier>
       <INSDQualifier_name>mod_base</INSDQualifier_name>
       <INSDQualifier_value>OTHER</INSDQualifier_value>
      </INSDQualifier>
      <INSDQualifier id="q1471">
       <INSDQualifier_name>note</INSDQualifier_name>
       <INSDQualifier_value>2&apos;-O-methyl nucleotide</INSDQualifier_value>
       <NonEnglishQualifier_value>2&apos;-O-甲基核苷酸
</NonEnglishQualifier_value>
      </INSDQualifier>
     </INSDFeature_quals>
    </INSDFeature>
   </INSDSeq_feature-table>
```

```
    <INSDSeq_sequence>tgtctggattggcatcctgagcagccgaaaggctgc</INSDSeq_sequence>
   </INSDSeq>
  </SequenceData>
  <SequenceData sequenceIDNumber="428">
   <INSDSeq>
    <INSDSeq_length>22</INSDSeq_length>
    <INSDSeq_moltype>RNA</INSDSeq_moltype>
    <INSDSeq_division>PAT</INSDSeq_division>
    <INSDSeq_feature-table>
     <INSDFeature>
      <INSDFeature_key>source</INSDFeature_key>
      <INSDFeature_location>1..22</INSDFeature_location>
      <INSDFeature_quals>
       <INSDQualifier>
        <INSDQualifier_name>mol_type</INSDQualifier_name>
        <INSDQualifier_value>other RNA</INSDQualifier_value>
       </INSDQualifier>
       <INSDQualifier id="q1472">
        <INSDQualifier_name>organism</INSDQualifier_name>
        <INSDQualifier_value>synthetic construct</INSDQualifier_value>
        <NonEnglishQualifier_value>合成構築體</NonEnglishQualifier_value>
       </INSDQualifier>
      </INSDFeature_quals>
     </INSDFeature>
     <INSDFeature>
      <INSDFeature_key>modified_base</INSDFeature_key>
      <INSDFeature_location>1</INSDFeature_location>
      <INSDFeature_quals>
       <INSDQualifier>
        <INSDQualifier_name>mod_base</INSDQualifier_name>
        <INSDQualifier_value>OTHER</INSDQualifier_value>
       </INSDQualifier>
       <INSDQualifier id="q1473">
        <INSDQualifier_name>note</INSDQualifier_name>
        <INSDQualifier_value>4&apos;-O-monomethylphosphonate-2&apos;-O-methyl-
modified nucleotide</INSDQualifier_value>
        <NonEnglishQualifier_value>4&apos;-O-單甲基膦酸酯-2&apos;-O-甲基修飾之核
苷酸</NonEnglishQualifier_value>
       </INSDQualifier>
```

```
      </INSDFeature_quals>
     </INSDFeature>
     <INSDFeature>
      <INSDFeature_key>modified_base</INSDFeature_key>
      <INSDFeature_location>2</INSDFeature_location>
      <INSDFeature_quals>
       <INSDQualifier>
        <INSDQualifier_name>mod_base</INSDQualifier_name>
        <INSDQualifier_value>OTHER</INSDQualifier_value>
       </INSDQualifier>
       <INSDQualifier id="q1474">
        <INSDQualifier_name>note</INSDQualifier_name>
        <INSDQualifier_value>2&apos;-fluoro nucleotide
phosphorothioate</INSDQualifier_value>
       <NonEnglishQualifier_value>2&apos;-氟核苷酸硫代磷酸酯
</NonEnglishQualifier_value>
       </INSDQualifier>
      </INSDFeature_quals>
     </INSDFeature>
     <INSDFeature>
      <INSDFeature_key>modified_base</INSDFeature_key>
      <INSDFeature_location>3</INSDFeature_location>
      <INSDFeature_quals>
       <INSDQualifier>
        <INSDQualifier_name>mod_base</INSDQualifier_name>
        <INSDQualifier_value>OTHER</INSDQualifier_value>
       </INSDQualifier>
       <INSDQualifier id="q1475">
        <INSDQualifier_name>note</INSDQualifier_name>
        <INSDQualifier_value>2&apos;-fluoro nucleotide
phosphorothioate</INSDQualifier_value>
       <NonEnglishQualifier_value>2&apos;-氟核苷酸硫代磷酸酯
</NonEnglishQualifier_value>
       </INSDQualifier>
      </INSDFeature_quals>
     </INSDFeature>
     <INSDFeature>
      <INSDFeature_key>modified_base</INSDFeature_key>
      <INSDFeature_location>4</INSDFeature_location>
```

```
      <INSDFeature_quals>
       <INSDQualifier>
        <INSDQualifier_name>mod_base</INSDQualifier_name>
        <INSDQualifier_value>OTHER</INSDQualifier_value>
       </INSDQualifier>
       <INSDQualifier id="q1476">
        <INSDQualifier_name>note</INSDQualifier_name>
        <INSDQualifier_value>2&apos;-fluoro nucleotide</INSDQualifier_value>
        <NonEnglishQualifier_value>2&apos;-氟核苷酸</NonEnglishQualifier_value>
       </INSDQualifier>
      </INSDFeature_quals>
     </INSDFeature>
     <INSDFeature>
      <INSDFeature_key>modified_base</INSDFeature_key>
      <INSDFeature_location>5</INSDFeature_location>
      <INSDFeature_quals>
       <INSDQualifier>
        <INSDQualifier_name>mod_base</INSDQualifier_name>
        <INSDQualifier_value>OTHER</INSDQualifier_value>
       </INSDQualifier>
       <INSDQualifier id="q1477">
        <INSDQualifier_name>note</INSDQualifier_name>
        <INSDQualifier_value>2&apos;-fluoro nucleotide</INSDQualifier_value>
        <NonEnglishQualifier_value>2&apos;-氟核苷酸</NonEnglishQualifier_value>
       </INSDQualifier>
      </INSDFeature_quals>
     </INSDFeature>
     <INSDFeature>
      <INSDFeature_key>modified_base</INSDFeature_key>
      <INSDFeature_location>6</INSDFeature_location>
      <INSDFeature_quals>
       <INSDQualifier>
        <INSDQualifier_name>mod_base</INSDQualifier_name>
        <INSDQualifier_value>OTHER</INSDQualifier_value>
       </INSDQualifier>
       <INSDQualifier id="q1478">
        <INSDQualifier_name>note</INSDQualifier_name>
        <INSDQualifier_value>2&apos;-O-methyl nucleotide</INSDQualifier_value>
        <NonEnglishQualifier_value>2&apos;-O-甲基核苷酸
</NonEnglishQualifier_value>
```

```
      </INSDQualifier>
     </INSDFeature_quals>
    </INSDFeature>
    <INSDFeature>
     <INSDFeature_key>modified_base</INSDFeature_key>
     <INSDFeature_location>7</INSDFeature_location>
     <INSDFeature_quals>
      <INSDQualifier>
       <INSDQualifier_name>mod_base</INSDQualifier_name>
       <INSDQualifier_value>OTHER</INSDQualifier_value>
      </INSDQualifier>
      <INSDQualifier id="q1479">
       <INSDQualifier_name>note</INSDQualifier_name>
       <INSDQualifier_value>2&apos;-fluoro nucleotide</INSDQualifier_value>
       <NonEnglishQualifier_value>2&apos;-氟核苷酸</NonEnglishQualifier_value>
      </INSDQualifier>
     </INSDFeature_quals>
    </INSDFeature>
    <INSDFeature>
     <INSDFeature_key>modified_base</INSDFeature_key>
     <INSDFeature_location>8</INSDFeature_location>
     <INSDFeature_quals>
      <INSDQualifier>
       <INSDQualifier_name>mod_base</INSDQualifier_name>
       <INSDQualifier_value>OTHER</INSDQualifier_value>
      </INSDQualifier>
      <INSDQualifier id="q1480">
       <INSDQualifier_name>note</INSDQualifier_name>
       <INSDQualifier_value>2&apos;-O-methyl nucleotide</INSDQualifier_value>
       <NonEnglishQualifier_value>2&apos;-O-甲基核苷酸
</NonEnglishQualifier_value>
      </INSDQualifier>
     </INSDFeature_quals>
    </INSDFeature>
    <INSDFeature>
     <INSDFeature_key>modified_base</INSDFeature_key>
     <INSDFeature_location>9</INSDFeature_location>
     <INSDFeature_quals>
      <INSDQualifier>
```

```
        <INSDQualifier_name>mod_base</INSDQualifier_name>
        <INSDQualifier_value>OTHER</INSDQualifier_value>
       </INSDQualifier>
       <INSDQualifier id="q1481">
        <INSDQualifier_name>note</INSDQualifier_name>
        <INSDQualifier_value>2&apos;-O-methyl nucleotide</INSDQualifier_value>
        <NonEnglishQualifier_value>2&apos;-O-甲基核苷酸
</NonEnglishQualifier_value>
      </INSDQualifier>
     </INSDFeature_quals>
    </INSDFeature>
    <INSDFeature>
     <INSDFeature_key>modified_base</INSDFeature_key>
     <INSDFeature_location>10</INSDFeature_location>
     <INSDFeature_quals>
      <INSDQualifier>
       <INSDQualifier_name>mod_base</INSDQualifier_name>
       <INSDQualifier_value>OTHER</INSDQualifier_value>
      </INSDQualifier>
      <INSDQualifier id="q1482">
       <INSDQualifier_name>note</INSDQualifier_name>
       <INSDQualifier_value>2&apos;-fluoro nucleotide</INSDQualifier_value>
       <NonEnglishQualifier_value>2&apos;-氟核苷酸</NonEnglishQualifier_value>
      </INSDQualifier>
     </INSDFeature_quals>
    </INSDFeature>
    <INSDFeature>
     <INSDFeature_key>modified_base</INSDFeature_key>
     <INSDFeature_location>11</INSDFeature_location>
     <INSDFeature_quals>
      <INSDQualifier>
       <INSDQualifier_name>mod_base</INSDQualifier_name>
       <INSDQualifier_value>OTHER</INSDQualifier_value>
      </INSDQualifier>
      <INSDQualifier id="q1483">
       <INSDQualifier_name>note</INSDQualifier_name>
       <INSDQualifier_value>2&apos;-O-methyl nucleotide</INSDQualifier_value>
       <NonEnglishQualifier_value>2&apos;-O-甲基核苷酸
</NonEnglishQualifier_value>
```

```
      </INSDQualifier>
     </INSDFeature_quals>
    </INSDFeature>
    <INSDFeature>
     <INSDFeature_key>modified_base</INSDFeature_key>
     <INSDFeature_location>12</INSDFeature_location>
     <INSDFeature_quals>
      <INSDQualifier>
       <INSDQualifier_name>mod_base</INSDQualifier_name>
       <INSDQualifier_value>OTHER</INSDQualifier_value>
      </INSDQualifier>
      <INSDQualifier id="q1484">
       <INSDQualifier_name>note</INSDQualifier_name>
       <INSDQualifier_value>2&apos;-O-methyl nucleotide</INSDQualifier_value>
       <NonEnglishQualifier_value>2&apos;-O-甲基核苷酸
</NonEnglishQualifier_value>
      </INSDQualifier>
     </INSDFeature_quals>
    </INSDFeature>
    <INSDFeature>
     <INSDFeature_key>modified_base</INSDFeature_key>
     <INSDFeature_location>13</INSDFeature_location>
     <INSDFeature_quals>
      <INSDQualifier>
       <INSDQualifier_name>mod_base</INSDQualifier_name>
       <INSDQualifier_value>OTHER</INSDQualifier_value>
      </INSDQualifier>
      <INSDQualifier id="q1485">
       <INSDQualifier_name>note</INSDQualifier_name>
       <INSDQualifier_value>2&apos;-O-methyl nucleotide</INSDQualifier_value>
       <NonEnglishQualifier_value>2&apos;-O-甲基核苷酸
</NonEnglishQualifier_value>
      </INSDQualifier>
     </INSDFeature_quals>
    </INSDFeature>
    <INSDFeature>
     <INSDFeature_key>modified_base</INSDFeature_key>
     <INSDFeature_location>14</INSDFeature_location>
     <INSDFeature_quals>
```

```
        <INSDQualifier>
         <INSDQualifier_name>mod_base</INSDQualifier_name>
         <INSDQualifier_value>OTHER</INSDQualifier_value>
        </INSDQualifier>
        <INSDQualifier id="q1486">
         <INSDQualifier_name>note</INSDQualifier_name>
         <INSDQualifier_value>2&apos;-fluoro nucleotide</INSDQualifier_value>
         <NonEnglishQualifier_value>2&apos;-氟核苷酸</NonEnglishQualifier_value>
        </INSDQualifier>
       </INSDFeature_quals>
      </INSDFeature>
      <INSDFeature>
       <INSDFeature_key>modified_base</INSDFeature_key>
       <INSDFeature_location>15</INSDFeature_location>
       <INSDFeature_quals>
        <INSDQualifier>
         <INSDQualifier_name>mod_base</INSDQualifier_name>
         <INSDQualifier_value>OTHER</INSDQualifier_value>
        </INSDQualifier>
        <INSDQualifier id="q1487">
         <INSDQualifier_name>note</INSDQualifier_name>
         <INSDQualifier_value>2&apos;-O-methyl nucleotide</INSDQualifier_value>
         <NonEnglishQualifier_value>2&apos;-O-甲基核苷酸
</NonEnglishQualifier_value>
        </INSDQualifier>
       </INSDFeature_quals>
      </INSDFeature>
      <INSDFeature>
       <INSDFeature_key>modified_base</INSDFeature_key>
       <INSDFeature_location>16</INSDFeature_location>
       <INSDFeature_quals>
        <INSDQualifier>
         <INSDQualifier_name>mod_base</INSDQualifier_name>
         <INSDQualifier_value>OTHER</INSDQualifier_value>
        </INSDQualifier>
        <INSDQualifier id="q1488">
         <INSDQualifier_name>note</INSDQualifier_name>
         <INSDQualifier_value>2&apos;-O-methyl nucleotide</INSDQualifier_value>
         <NonEnglishQualifier_value>2&apos;-O-甲基核苷酸
</NonEnglishQualifier_value>
```

```
      </INSDQualifier>
     </INSDFeature_quals>
    </INSDFeature>
    <INSDFeature>
     <INSDFeature_key>modified_base</INSDFeature_key>
     <INSDFeature_location>17</INSDFeature_location>
     <INSDFeature_quals>
      <INSDQualifier>
       <INSDQualifier_name>mod_base</INSDQualifier_name>
       <INSDQualifier_value>OTHER</INSDQualifier_value>
      </INSDQualifier>
      <INSDQualifier id="q1489">
       <INSDQualifier_name>note</INSDQualifier_name>
       <INSDQualifier_value>2&apos;-O-methyl nucleotide</INSDQualifier_value>
       <NonEnglishQualifier_value>2&apos;-O-甲基核苷酸
</NonEnglishQualifier_value>
      </INSDQualifier>
     </INSDFeature_quals>
    </INSDFeature>
    <INSDFeature>
     <INSDFeature_key>modified_base</INSDFeature_key>
     <INSDFeature_location>18</INSDFeature_location>
     <INSDFeature_quals>
      <INSDQualifier>
       <INSDQualifier_name>mod_base</INSDQualifier_name>
       <INSDQualifier_value>OTHER</INSDQualifier_value>
      </INSDQualifier>
      <INSDQualifier id="q1490">
       <INSDQualifier_name>note</INSDQualifier_name>
       <INSDQualifier_value>2&apos;-O-methyl nucleotide</INSDQualifier_value>
       <NonEnglishQualifier_value>2&apos;-O-甲基核苷酸
</NonEnglishQualifier_value>
      </INSDQualifier>
     </INSDFeature_quals>
    </INSDFeature>
    <INSDFeature>
     <INSDFeature_key>modified_base</INSDFeature_key>
     <INSDFeature_location>19</INSDFeature_location>
     <INSDFeature_quals>
```

```
        <INSDQualifier>
         <INSDQualifier_name>mod_base</INSDQualifier_name>
         <INSDQualifier_value>OTHER</INSDQualifier_value>
        </INSDQualifier>
        <INSDQualifier id="q1491">
         <INSDQualifier_name>note</INSDQualifier_name>
         <INSDQualifier_value>2&apos;-O-methyl nucleotide</INSDQualifier_value>
         <NonEnglishQualifier_value>2&apos;-O-甲基核苷酸
</NonEnglishQualifier_value>
        </INSDQualifier>
       </INSDFeature_quals>
      </INSDFeature>
      <INSDFeature>
       <INSDFeature_key>modified_base</INSDFeature_key>
       <INSDFeature_location>20</INSDFeature_location>
       <INSDFeature_quals>
        <INSDQualifier>
         <INSDQualifier_name>mod_base</INSDQualifier_name>
         <INSDQualifier_value>OTHER</INSDQualifier_value>
        </INSDQualifier>
        <INSDQualifier id="q1492">
         <INSDQualifier_name>note</INSDQualifier_name>
         <INSDQualifier_value>2&apos;-O-methyl nucleotide
phosphorothioate</INSDQualifier_value>
         <NonEnglishQualifier_value>2&apos;-O-甲基核苷酸硫代磷酸酯
</NonEnglishQualifier_value>
        </INSDQualifier>
       </INSDFeature_quals>
      </INSDFeature>
      <INSDFeature>
       <INSDFeature_key>modified_base</INSDFeature_key>
       <INSDFeature_location>21</INSDFeature_location>
       <INSDFeature_quals>
        <INSDQualifier>
         <INSDQualifier_name>mod_base</INSDQualifier_name>
         <INSDQualifier_value>OTHER</INSDQualifier_value>
        </INSDQualifier>
        <INSDQualifier id="q1493">
         <INSDQualifier_name>note</INSDQualifier_name>
```

```
        <INSDQualifier_value>2&apos;-O-methyl nucleotide
phosphorothioate</INSDQualifier_value>
        <NonEnglishQualifier_value>2&apos;-O-甲基核苷酸硫代磷酸酯
</NonEnglishQualifier_value>
       </INSDQualifier>
      </INSDFeature_quals>
     </INSDFeature>
     <INSDFeature>
      <INSDFeature_key>modified_base</INSDFeature_key>
      <INSDFeature_location>22</INSDFeature_location>
      <INSDFeature_quals>
       <INSDQualifier>
        <INSDQualifier_name>mod_base</INSDQualifier_name>
        <INSDQualifier_value>OTHER</INSDQualifier_value>
       </INSDQualifier>
       <INSDQualifier id="q1494">
        <INSDQualifier_name>note</INSDQualifier_name>
        <INSDQualifier_value>2&apos;-O-methyl nucleotide</INSDQualifier_value>
        <NonEnglishQualifier_value>2&apos;-O-甲基核苷酸
</NonEnglishQualifier_value>
       </INSDQualifier>
      </INSDFeature_quals>
     </INSDFeature>
    </INSDSeq_feature-table>
    <INSDSeq_sequence>tcaggatgccaatccagacagg</INSDSeq_sequence>
   </INSDSeq>
  </SequenceData>
  <SequenceData sequenceIDNumber="429">
   <INSDSeq>
    <INSDSeq_length>36</INSDSeq_length>
    <INSDSeq_moltype>RNA</INSDSeq_moltype>
    <INSDSeq_division>PAT</INSDSeq_division>
    <INSDSeq_feature-table>
     <INSDFeature>
      <INSDFeature_key>source</INSDFeature_key>
      <INSDFeature_location>1..36</INSDFeature_location>
      <INSDFeature_quals>
       <INSDQualifier>
        <INSDQualifier_name>mol_type</INSDQualifier_name>
```

```
        <INSDQualifier_value>other RNA</INSDQualifier_value>
       </INSDQualifier>
       <INSDQualifier id="q1495">
        <INSDQualifier_name>organism</INSDQualifier_name>
        <INSDQualifier_value>synthetic construct</INSDQualifier_value>
        <NonEnglishQualifier_value>合成構築體</NonEnglishQualifier_value>
       </INSDQualifier>
      </INSDFeature_quals>
     </INSDFeature>
     <INSDFeature>
      <INSDFeature_key>modified_base</INSDFeature_key>
      <INSDFeature_location>1</INSDFeature_location>
      <INSDFeature_quals>
       <INSDQualifier>
        <INSDQualifier_name>mod_base</INSDQualifier_name>
        <INSDQualifier_value>OTHER</INSDQualifier_value>
       </INSDQualifier>
       <INSDQualifier id="q1496">
        <INSDQualifier_name>note</INSDQualifier_name>
        <INSDQualifier_value>2&apos;-O-methyl nucleotide
phosphorothioate</INSDQualifier_value>
        <NonEnglishQualifier_value>2&apos;-O-甲基核苷酸硫代磷酸酯
</NonEnglishQualifier_value>
       </INSDQualifier>
      </INSDFeature_quals>
     </INSDFeature>
     <INSDFeature>
      <INSDFeature_key>modified_base</INSDFeature_key>
      <INSDFeature_location>2</INSDFeature_location>
      <INSDFeature_quals>
       <INSDQualifier>
        <INSDQualifier_name>mod_base</INSDQualifier_name>
        <INSDQualifier_value>OTHER</INSDQualifier_value>
       </INSDQualifier>
       <INSDQualifier id="q1497">
        <INSDQualifier_name>note</INSDQualifier_name>
        <INSDQualifier_value>2&apos;-O-methyl nucleotide</INSDQualifier_value>
        <NonEnglishQualifier_value>2&apos;-O-甲基核苷酸
</NonEnglishQualifier_value>
```

```
      </INSDQualifier>
     </INSDFeature_quals>
    </INSDFeature>
    <INSDFeature>
     <INSDFeature_key>modified_base</INSDFeature_key>
     <INSDFeature_location>3</INSDFeature_location>
     <INSDFeature_quals>
      <INSDQualifier>
       <INSDQualifier_name>mod_base</INSDQualifier_name>
       <INSDQualifier_value>OTHER</INSDQualifier_value>
      </INSDQualifier>
      <INSDQualifier id="q1498">
       <INSDQualifier_name>note</INSDQualifier_name>
       <INSDQualifier_value>2&apos;-O-methyl nucleotide</INSDQualifier_value>
       <NonEnglishQualifier_value>2&apos;-O-甲基核苷酸
</NonEnglishQualifier_value>
      </INSDQualifier>
     </INSDFeature_quals>
    </INSDFeature>
    <INSDFeature>
     <INSDFeature_key>modified_base</INSDFeature_key>
     <INSDFeature_location>4</INSDFeature_location>
     <INSDFeature_quals>
      <INSDQualifier>
       <INSDQualifier_name>mod_base</INSDQualifier_name>
       <INSDQualifier_value>OTHER</INSDQualifier_value>
      </INSDQualifier>
      <INSDQualifier id="q1499">
       <INSDQualifier_name>note</INSDQualifier_name>
       <INSDQualifier_value>2&apos;-O-methyl nucleotide</INSDQualifier_value>
       <NonEnglishQualifier_value>2&apos;-O-甲基核苷酸
</NonEnglishQualifier_value>
      </INSDQualifier>
     </INSDFeature_quals>
    </INSDFeature>
    <INSDFeature>
     <INSDFeature_key>modified_base</INSDFeature_key>
     <INSDFeature_location>5</INSDFeature_location>
     <INSDFeature_quals>
```

```
        <INSDQualifier>
         <INSDQualifier_name>mod_base</INSDQualifier_name>
         <INSDQualifier_value>OTHER</INSDQualifier_value>
        </INSDQualifier>
        <INSDQualifier id="q1500">
         <INSDQualifier_name>note</INSDQualifier_name>
         <INSDQualifier_value>2&apos;-O-methyl nucleotide</INSDQualifier_value>
         <NonEnglishQualifier_value>2&apos;-O-甲基核苷酸
</NonEnglishQualifier_value>
        </INSDQualifier>
       </INSDFeature_quals>
      </INSDFeature>
      <INSDFeature>
       <INSDFeature_key>modified_base</INSDFeature_key>
       <INSDFeature_location>6</INSDFeature_location>
       <INSDFeature_quals>
        <INSDQualifier>
         <INSDQualifier_name>mod_base</INSDQualifier_name>
         <INSDQualifier_value>OTHER</INSDQualifier_value>
        </INSDQualifier>
        <INSDQualifier id="q1501">
         <INSDQualifier_name>note</INSDQualifier_name>
         <INSDQualifier_value>2&apos;-O-methyl nucleotide</INSDQualifier_value>
         <NonEnglishQualifier_value>2&apos;-O-甲基核苷酸
</NonEnglishQualifier_value>
        </INSDQualifier>
       </INSDFeature_quals>
      </INSDFeature>
      <INSDFeature>
       <INSDFeature_key>modified_base</INSDFeature_key>
       <INSDFeature_location>7</INSDFeature_location>
       <INSDFeature_quals>
        <INSDQualifier>
         <INSDQualifier_name>mod_base</INSDQualifier_name>
         <INSDQualifier_value>OTHER</INSDQualifier_value>
        </INSDQualifier>
        <INSDQualifier id="q1502">
         <INSDQualifier_name>note</INSDQualifier_name>
         <INSDQualifier_value>2&apos;-O-methyl nucleotide</INSDQualifier_value>
```

```
        <NonEnglishQualifier_value>2&apos;-O-甲基核苷酸
</NonEnglishQualifier_value>
       </INSDQualifier>
      </INSDFeature_quals>
     </INSDFeature>
     <INSDFeature>
      <INSDFeature_key>modified_base</INSDFeature_key>
      <INSDFeature_location>8</INSDFeature_location>
      <INSDFeature_quals>
       <INSDQualifier>
        <INSDQualifier_name>mod_base</INSDQualifier_name>
        <INSDQualifier_value>OTHER</INSDQualifier_value>
       </INSDQualifier>
       <INSDQualifier id="q1503">
        <INSDQualifier_name>note</INSDQualifier_name>
        <INSDQualifier_value>2&apos;-fluoro nucleotide</INSDQualifier_value>
        <NonEnglishQualifier_value>2&apos;-氟核苷酸</NonEnglishQualifier_value>
       </INSDQualifier>
      </INSDFeature_quals>
     </INSDFeature>
     <INSDFeature>
      <INSDFeature_key>modified_base</INSDFeature_key>
      <INSDFeature_location>9</INSDFeature_location>
      <INSDFeature_quals>
       <INSDQualifier>
        <INSDQualifier_name>mod_base</INSDQualifier_name>
        <INSDQualifier_value>OTHER</INSDQualifier_value>
       </INSDQualifier>
       <INSDQualifier id="q1504">
        <INSDQualifier_name>note</INSDQualifier_name>
        <INSDQualifier_value>2&apos;-fluoro nucleotide</INSDQualifier_value>
        <NonEnglishQualifier_value>2&apos;-氟核苷酸</NonEnglishQualifier_value>
       </INSDQualifier>
      </INSDFeature_quals>
     </INSDFeature>
     <INSDFeature>
      <INSDFeature_key>modified_base</INSDFeature_key>
      <INSDFeature_location>10</INSDFeature_location>
      <INSDFeature_quals>
```

```
      <INSDQualifier>
       <INSDQualifier_name>mod_base</INSDQualifier_name>
       <INSDQualifier_value>OTHER</INSDQualifier_value>
      </INSDQualifier>
      <INSDQualifier id="q1505">
       <INSDQualifier_name>note</INSDQualifier_name>
       <INSDQualifier_value>2&apos;-fluoro nucleotide</INSDQualifier_value>
       <NonEnglishQualifier_value>2&apos;-氟核苷酸</NonEnglishQualifier_value>
      </INSDQualifier>
     </INSDFeature_quals>
    </INSDFeature>
    <INSDFeature>
     <INSDFeature_key>modified_base</INSDFeature_key>
     <INSDFeature_location>11</INSDFeature_location>
     <INSDFeature_quals>
      <INSDQualifier>
       <INSDQualifier_name>mod_base</INSDQualifier_name>
       <INSDQualifier_value>OTHER</INSDQualifier_value>
      </INSDQualifier>
      <INSDQualifier id="q1506">
       <INSDQualifier_name>note</INSDQualifier_name>
       <INSDQualifier_value>2&apos;-fluoro nucleotide</INSDQualifier_value>
       <NonEnglishQualifier_value>2&apos;-氟核苷酸</NonEnglishQualifier_value>
      </INSDQualifier>
     </INSDFeature_quals>
    </INSDFeature>
    <INSDFeature>
     <INSDFeature_key>modified_base</INSDFeature_key>
     <INSDFeature_location>12</INSDFeature_location>
     <INSDFeature_quals>
      <INSDQualifier>
       <INSDQualifier_name>mod_base</INSDQualifier_name>
       <INSDQualifier_value>OTHER</INSDQualifier_value>
      </INSDQualifier>
      <INSDQualifier id="q1507">
       <INSDQualifier_name>note</INSDQualifier_name>
       <INSDQualifier_value>2&apos;-O-methyl nucleotide</INSDQualifier_value>
       <NonEnglishQualifier_value>2&apos;-O-甲基核苷酸
</NonEnglishQualifier_value>
```

```
      </INSDQualifier>
     </INSDFeature_quals>
    </INSDFeature>
    <INSDFeature>
     <INSDFeature_key>modified_base</INSDFeature_key>
     <INSDFeature_location>13</INSDFeature_location>
     <INSDFeature_quals>
      <INSDQualifier>
       <INSDQualifier_name>mod_base</INSDQualifier_name>
       <INSDQualifier_value>OTHER</INSDQualifier_value>
      </INSDQualifier>
      <INSDQualifier id="q1508">
       <INSDQualifier_name>note</INSDQualifier_name>
       <INSDQualifier_value>2&apos;-O-methyl nucleotide</INSDQualifier_value>
       <NonEnglishQualifier_value>2&apos;-O-甲基核苷酸
</NonEnglishQualifier_value>
      </INSDQualifier>
     </INSDFeature_quals>
    </INSDFeature>
    <INSDFeature>
     <INSDFeature_key>modified_base</INSDFeature_key>
     <INSDFeature_location>14</INSDFeature_location>
     <INSDFeature_quals>
      <INSDQualifier>
       <INSDQualifier_name>mod_base</INSDQualifier_name>
       <INSDQualifier_value>OTHER</INSDQualifier_value>
      </INSDQualifier>
      <INSDQualifier id="q1509">
       <INSDQualifier_name>note</INSDQualifier_name>
       <INSDQualifier_value>2&apos;-O-methyl nucleotide</INSDQualifier_value>
       <NonEnglishQualifier_value>2&apos;-O-甲基核苷酸
</NonEnglishQualifier_value>
      </INSDQualifier>
     </INSDFeature_quals>
    </INSDFeature>
    <INSDFeature>
     <INSDFeature_key>modified_base</INSDFeature_key>
     <INSDFeature_location>15</INSDFeature_location>
     <INSDFeature_quals>
```

```
        <INSDQualifier>
         <INSDQualifier_name>mod_base</INSDQualifier_name>
         <INSDQualifier_value>OTHER</INSDQualifier_value>
        </INSDQualifier>
        <INSDQualifier id="q1510">
         <INSDQualifier_name>note</INSDQualifier_name>
         <INSDQualifier_value>2&apos;-O-methyl nucleotide</INSDQualifier_value>
         <NonEnglishQualifier_value>2&apos;-O-甲基核苷酸
</NonEnglishQualifier_value>
        </INSDQualifier>
       </INSDFeature_quals>
      </INSDFeature>
      <INSDFeature>
       <INSDFeature_key>modified_base</INSDFeature_key>
       <INSDFeature_location>16</INSDFeature_location>
       <INSDFeature_quals>
        <INSDQualifier>
         <INSDQualifier_name>mod_base</INSDQualifier_name>
         <INSDQualifier_value>OTHER</INSDQualifier_value>
        </INSDQualifier>
        <INSDQualifier id="q1511">
         <INSDQualifier_name>note</INSDQualifier_name>
         <INSDQualifier_value>2&apos;-O-methyl nucleotide</INSDQualifier_value>
         <NonEnglishQualifier_value>2&apos;-O-甲基核苷酸
</NonEnglishQualifier_value>
        </INSDQualifier>
       </INSDFeature_quals>
      </INSDFeature>
      <INSDFeature>
       <INSDFeature_key>modified_base</INSDFeature_key>
       <INSDFeature_location>17</INSDFeature_location>
       <INSDFeature_quals>
        <INSDQualifier>
         <INSDQualifier_name>mod_base</INSDQualifier_name>
         <INSDQualifier_value>OTHER</INSDQualifier_value>
        </INSDQualifier>
        <INSDQualifier id="q1512">
         <INSDQualifier_name>note</INSDQualifier_name>
         <INSDQualifier_value>2&apos;-O-methyl nucleotide</INSDQualifier_value>
```

```
        <NonEnglishQualifier_value>2&apos;-O-甲基核苷酸
</NonEnglishQualifier_value>
       </INSDQualifier>
      </INSDFeature_quals>
     </INSDFeature>
     <INSDFeature>
      <INSDFeature_key>modified_base</INSDFeature_key>
      <INSDFeature_location>18</INSDFeature_location>
      <INSDFeature_quals>
       <INSDQualifier>
        <INSDQualifier_name>mod_base</INSDQualifier_name>
        <INSDQualifier_value>OTHER</INSDQualifier_value>
       </INSDQualifier>
       <INSDQualifier id="q1513">
        <INSDQualifier_name>note</INSDQualifier_name>
        <INSDQualifier_value>2&apos;-O-methyl nucleotide</INSDQualifier_value>
        <NonEnglishQualifier_value>2&apos;-O-甲基核苷酸
</NonEnglishQualifier_value>
       </INSDQualifier>
      </INSDFeature_quals>
     </INSDFeature>
     <INSDFeature>
      <INSDFeature_key>modified_base</INSDFeature_key>
      <INSDFeature_location>19</INSDFeature_location>
      <INSDFeature_quals>
       <INSDQualifier>
        <INSDQualifier_name>mod_base</INSDQualifier_name>
        <INSDQualifier_value>OTHER</INSDQualifier_value>
       </INSDQualifier>
       <INSDQualifier id="q1514">
        <INSDQualifier_name>note</INSDQualifier_name>
        <INSDQualifier_value>2&apos;-O-methyl nucleotide</INSDQualifier_value>
        <NonEnglishQualifier_value>2&apos;-O-甲基核苷酸
</NonEnglishQualifier_value>
       </INSDQualifier>
      </INSDFeature_quals>
     </INSDFeature>
     <INSDFeature>
      <INSDFeature_key>modified_base</INSDFeature_key>
```

```
      <INSDFeature_location>20</INSDFeature_location>
      <INSDFeature_quals>
       <INSDQualifier>
        <INSDQualifier_name>mod_base</INSDQualifier_name>
        <INSDQualifier_value>OTHER</INSDQualifier_value>
       </INSDQualifier>
       <INSDQualifier id="q1515">
        <INSDQualifier_name>note</INSDQualifier_name>
        <INSDQualifier_value>2&apos;-O-methyl nucleotide</INSDQualifier_value>
        <NonEnglishQualifier_value>2&apos;-O-甲基核苷酸
</NonEnglishQualifier_value>
       </INSDQualifier>
      </INSDFeature_quals>
     </INSDFeature>
     <INSDFeature>
      <INSDFeature_key>modified_base</INSDFeature_key>
      <INSDFeature_location>21</INSDFeature_location>
      <INSDFeature_quals>
       <INSDQualifier>
        <INSDQualifier_name>mod_base</INSDQualifier_name>
        <INSDQualifier_value>OTHER</INSDQualifier_value>
       </INSDQualifier>
       <INSDQualifier id="q1516">
        <INSDQualifier_name>note</INSDQualifier_name>
        <INSDQualifier_value>2&apos;-O-methyl nucleotide</INSDQualifier_value>
        <NonEnglishQualifier_value>2&apos;-O-甲基核苷酸
</NonEnglishQualifier_value>
       </INSDQualifier>
      </INSDFeature_quals>
     </INSDFeature>
     <INSDFeature>
      <INSDFeature_key>modified_base</INSDFeature_key>
      <INSDFeature_location>22</INSDFeature_location>
      <INSDFeature_quals>
       <INSDQualifier>
        <INSDQualifier_name>mod_base</INSDQualifier_name>
        <INSDQualifier_value>OTHER</INSDQualifier_value>
       </INSDQualifier>
       <INSDQualifier id="q1517">
```

```
        <INSDQualifier_name>note</INSDQualifier_name>
        <INSDQualifier_value>2&apos;-O-methyl nucleotide</INSDQualifier_value>
        <NonEnglishQualifier_value>2&apos;-O-甲基核苷酸
</NonEnglishQualifier_value>
       </INSDQualifier>
      </INSDFeature_quals>
     </INSDFeature>
     <INSDFeature>
      <INSDFeature_key>modified_base</INSDFeature_key>
      <INSDFeature_location>23</INSDFeature_location>
      <INSDFeature_quals>
       <INSDQualifier>
        <INSDQualifier_name>mod_base</INSDQualifier_name>
        <INSDQualifier_value>OTHER</INSDQualifier_value>
       </INSDQualifier>
       <INSDQualifier id="q1518">
        <INSDQualifier_name>note</INSDQualifier_name>
        <INSDQualifier_value>2&apos;-O-methyl nucleotide</INSDQualifier_value>
        <NonEnglishQualifier_value>2&apos;-O-甲基核苷酸
</NonEnglishQualifier_value>
       </INSDQualifier>
      </INSDFeature_quals>
     </INSDFeature>
     <INSDFeature>
      <INSDFeature_key>modified_base</INSDFeature_key>
      <INSDFeature_location>24</INSDFeature_location>
      <INSDFeature_quals>
       <INSDQualifier>
        <INSDQualifier_name>mod_base</INSDQualifier_name>
        <INSDQualifier_value>OTHER</INSDQualifier_value>
       </INSDQualifier>
       <INSDQualifier id="q1519">
        <INSDQualifier_name>note</INSDQualifier_name>
        <INSDQualifier_value>2&apos;-O-methyl nucleotide</INSDQualifier_value>
        <NonEnglishQualifier_value>2&apos;-O-甲基核苷酸
</NonEnglishQualifier_value>
       </INSDQualifier>
      </INSDFeature_quals>
     </INSDFeature>
```

```
    <INSDFeature>
     <INSDFeature_key>modified_base</INSDFeature_key>
     <INSDFeature_location>25</INSDFeature_location>
     <INSDFeature_quals>
      <INSDQualifier>
       <INSDQualifier_name>mod_base</INSDQualifier_name>
       <INSDQualifier_value>OTHER</INSDQualifier_value>
      </INSDQualifier>
      <INSDQualifier id="q1520">
       <INSDQualifier_name>note</INSDQualifier_name>
       <INSDQualifier_value>2&apos;-O-methyl nucleotide</INSDQualifier_value>
       <NonEnglishQualifier_value>2&apos;-O-甲基核苷酸
</NonEnglishQualifier_value>
      </INSDQualifier>
     </INSDFeature_quals>
    </INSDFeature>
    <INSDFeature>
     <INSDFeature_key>modified_base</INSDFeature_key>
     <INSDFeature_location>26</INSDFeature_location>
     <INSDFeature_quals>
      <INSDQualifier>
       <INSDQualifier_name>mod_base</INSDQualifier_name>
       <INSDQualifier_value>OTHER</INSDQualifier_value>
      </INSDQualifier>
      <INSDQualifier id="q1521">
       <INSDQualifier_name>note</INSDQualifier_name>
       <INSDQualifier_value>2&apos;-O-methyl nucleotide</INSDQualifier_value>
       <NonEnglishQualifier_value>2&apos;-O-甲基核苷酸
</NonEnglishQualifier_value>
      </INSDQualifier>
     </INSDFeature_quals>
    </INSDFeature>
    <INSDFeature>
     <INSDFeature_key>modified_base</INSDFeature_key>
     <INSDFeature_location>27</INSDFeature_location>
     <INSDFeature_quals>
      <INSDQualifier>
       <INSDQualifier_name>mod_base</INSDQualifier_name>
       <INSDQualifier_value>OTHER</INSDQualifier_value>
```

```
      </INSDQualifier>
      <INSDQualifier id="q1522">
       <INSDQualifier_name>note</INSDQualifier_name>
       <INSDQualifier_value>2&apos;-O-methyl nucleotide</INSDQualifier_value>
       <NonEnglishQualifier_value>2&apos;-O-甲基核苷酸
</NonEnglishQualifier_value>
      </INSDQualifier>
     </INSDFeature_quals>
    </INSDFeature>
    <INSDFeature>
     <INSDFeature_key>modified_base</INSDFeature_key>
     <INSDFeature_location>28</INSDFeature_location>
     <INSDFeature_quals>
      <INSDQualifier>
       <INSDQualifier_name>mod_base</INSDQualifier_name>
       <INSDQualifier_value>OTHER</INSDQualifier_value>
      </INSDQualifier>
      <INSDQualifier id="q1523">
       <INSDQualifier_name>note</INSDQualifier_name>
       <INSDQualifier_value>2&apos;-aminodiethoxymethanol-Adenine-N-
acetylgalactosamine</INSDQualifier_value>
       <NonEnglishQualifier_value>2&apos;-胺基二乙氧基甲醇-腺嘌呤-N-乙醯基半乳糖
胺</NonEnglishQualifier_value>
      </INSDQualifier>
     </INSDFeature_quals>
    </INSDFeature>
    <INSDFeature>
     <INSDFeature_key>modified_base</INSDFeature_key>
     <INSDFeature_location>29</INSDFeature_location>
     <INSDFeature_quals>
      <INSDQualifier>
       <INSDQualifier_name>mod_base</INSDQualifier_name>
       <INSDQualifier_value>OTHER</INSDQualifier_value>
      </INSDQualifier>
      <INSDQualifier id="q1524">
       <INSDQualifier_name>note</INSDQualifier_name>
       <INSDQualifier_value>2&apos;-aminodiethoxymethanol-Adenine-N-
acetylgalactosamine</INSDQualifier_value>
       <NonEnglishQualifier_value>2&apos;-胺基二乙氧基甲醇-腺嘌呤-N-乙醯基半乳糖
胺</NonEnglishQualifier_value>
```

```
      </INSDQualifier>
     </INSDFeature_quals>
    </INSDFeature>
    <INSDFeature>
     <INSDFeature_key>modified_base</INSDFeature_key>
     <INSDFeature_location>30</INSDFeature_location>
     <INSDFeature_quals>
      <INSDQualifier>
       <INSDQualifier_name>mod_base</INSDQualifier_name>
       <INSDQualifier_value>OTHER</INSDQualifier_value>
      </INSDQualifier>
      <INSDQualifier id="q1525">
       <INSDQualifier_name>note</INSDQualifier_name>
       <INSDQualifier_value>2&apos;-aminodiethoxymethanol-Adenine-N-
acetylgalactosamine</INSDQualifier_value>
       <NonEnglishQualifier_value>2&apos;-胺基二乙氧基甲醇-腺嘌呤-N-乙醯基半乳糖
胺</NonEnglishQualifier_value>
      </INSDQualifier>
     </INSDFeature_quals>
    </INSDFeature>
    <INSDFeature>
     <INSDFeature_key>modified_base</INSDFeature_key>
     <INSDFeature_location>31</INSDFeature_location>
     <INSDFeature_quals>
      <INSDQualifier>
       <INSDQualifier_name>mod_base</INSDQualifier_name>
       <INSDQualifier_value>OTHER</INSDQualifier_value>
      </INSDQualifier>
      <INSDQualifier id="q1526">
       <INSDQualifier_name>note</INSDQualifier_name>
       <INSDQualifier_value>2&apos;-O-methyl nucleotide</INSDQualifier_value>
       <NonEnglishQualifier_value>2&apos;-O-甲基核苷酸
</NonEnglishQualifier_value>
      </INSDQualifier>
     </INSDFeature_quals>
    </INSDFeature>
    <INSDFeature>
     <INSDFeature_key>modified_base</INSDFeature_key>
     <INSDFeature_location>32</INSDFeature_location>
```

```
      <INSDFeature_quals>
       <INSDQualifier>
        <INSDQualifier_name>mod_base</INSDQualifier_name>
        <INSDQualifier_value>OTHER</INSDQualifier_value>
       </INSDQualifier>
       <INSDQualifier id="q1527">
        <INSDQualifier_name>note</INSDQualifier_name>
        <INSDQualifier_value>2&apos;-O-methyl nucleotide</INSDQualifier_value>
        <NonEnglishQualifier_value>2&apos;-O-甲基核苷酸
</NonEnglishQualifier_value>
       </INSDQualifier>
      </INSDFeature_quals>
     </INSDFeature>
     <INSDFeature>
      <INSDFeature_key>modified_base</INSDFeature_key>
      <INSDFeature_location>33</INSDFeature_location>
      <INSDFeature_quals>
       <INSDQualifier>
        <INSDQualifier_name>mod_base</INSDQualifier_name>
        <INSDQualifier_value>OTHER</INSDQualifier_value>
       </INSDQualifier>
       <INSDQualifier id="q1528">
        <INSDQualifier_name>note</INSDQualifier_name>
        <INSDQualifier_value>2&apos;-O-methyl nucleotide</INSDQualifier_value>
        <NonEnglishQualifier_value>2&apos;-O-甲基核苷酸
</NonEnglishQualifier_value>
       </INSDQualifier>
      </INSDFeature_quals>
     </INSDFeature>
     <INSDFeature>
      <INSDFeature_key>modified_base</INSDFeature_key>
      <INSDFeature_location>34</INSDFeature_location>
      <INSDFeature_quals>
       <INSDQualifier>
        <INSDQualifier_name>mod_base</INSDQualifier_name>
        <INSDQualifier_value>OTHER</INSDQualifier_value>
       </INSDQualifier>
       <INSDQualifier id="q1529">
        <INSDQualifier_name>note</INSDQualifier_name>
```

```
        <INSDQualifier_value>2&apos;-O-methyl nucleotide</INSDQualifier_value>
        <NonEnglishQualifier_value>2&apos;-O-甲基核苷酸
</NonEnglishQualifier_value>
      </INSDQualifier>
     </INSDFeature_quals>
    </INSDFeature>
    <INSDFeature>
     <INSDFeature_key>modified_base</INSDFeature_key>
     <INSDFeature_location>35</INSDFeature_location>
     <INSDFeature_quals>
      <INSDQualifier>
       <INSDQualifier_name>mod_base</INSDQualifier_name>
       <INSDQualifier_value>OTHER</INSDQualifier_value>
      </INSDQualifier>
      <INSDQualifier id="q1530">
       <INSDQualifier_name>note</INSDQualifier_name>
       <INSDQualifier_value>2&apos;-O-methyl nucleotide</INSDQualifier_value>
       <NonEnglishQualifier_value>2&apos;-O-甲基核苷酸
</NonEnglishQualifier_value>
      </INSDQualifier>
     </INSDFeature_quals>
    </INSDFeature>
    <INSDFeature>
     <INSDFeature_key>modified_base</INSDFeature_key>
     <INSDFeature_location>36</INSDFeature_location>
     <INSDFeature_quals>
      <INSDQualifier>
       <INSDQualifier_name>mod_base</INSDQualifier_name>
       <INSDQualifier_value>OTHER</INSDQualifier_value>
      </INSDQualifier>
      <INSDQualifier id="q1531">
       <INSDQualifier_name>note</INSDQualifier_name>
       <INSDQualifier_value>2&apos;-O-methyl nucleotide</INSDQualifier_value>
       <NonEnglishQualifier_value>2&apos;-O-甲基核苷酸
</NonEnglishQualifier_value>
      </INSDQualifier>
     </INSDFeature_quals>
    </INSDFeature>
   </INSDSeq_feature-table>
```

```
    <INSDSeq_sequence>gtctggattggcatcctggagcagccgaaaggctgc</INSDSeq_sequence>
   </INSDSeq>
  </SequenceData>
  <SequenceData sequenceIDNumber="430">
   <INSDSeq>
    <INSDSeq_length>22</INSDSeq_length>
    <INSDSeq_moltype>RNA</INSDSeq_moltype>
    <INSDSeq_division>PAT</INSDSeq_division>
    <INSDSeq_feature-table>
     <INSDFeature>
      <INSDFeature_key>source</INSDFeature_key>
      <INSDFeature_location>1..22</INSDFeature_location>
      <INSDFeature_quals>
       <INSDQualifier>
        <INSDQualifier_name>mol_type</INSDQualifier_name>
        <INSDQualifier_value>other RNA</INSDQualifier_value>
       </INSDQualifier>
       <INSDQualifier id="q1532">
        <INSDQualifier_name>organism</INSDQualifier_name>
        <INSDQualifier_value>synthetic construct</INSDQualifier_value>
        <NonEnglishQualifier_value>合成構築體</NonEnglishQualifier_value>
       </INSDQualifier>
      </INSDFeature_quals>
     </INSDFeature>
     <INSDFeature>
      <INSDFeature_key>modified_base</INSDFeature_key>
      <INSDFeature_location>1</INSDFeature_location>
      <INSDFeature_quals>
       <INSDQualifier>
        <INSDQualifier_name>mod_base</INSDQualifier_name>
        <INSDQualifier_value>OTHER</INSDQualifier_value>
       </INSDQualifier>
       <INSDQualifier id="q1533">
        <INSDQualifier_name>note</INSDQualifier_name>
        <INSDQualifier_value>4&apos;-O-monomethylphosphonate-2&apos;-O-methyl-
modified nucleotide</INSDQualifier_value>
        <NonEnglishQualifier_value>4&apos;-O-單甲基膦酸酯-2&apos;-O-甲基修飾之核
苷酸</NonEnglishQualifier_value>
       </INSDQualifier>
```

```
      </INSDFeature_quals>
     </INSDFeature>
     <INSDFeature>
      <INSDFeature_key>modified_base</INSDFeature_key>
      <INSDFeature_location>2</INSDFeature_location>
      <INSDFeature_quals>
       <INSDQualifier>
        <INSDQualifier_name>mod_base</INSDQualifier_name>
        <INSDQualifier_value>OTHER</INSDQualifier_value>
       </INSDQualifier>
       <INSDQualifier id="q1534">
        <INSDQualifier_name>note</INSDQualifier_name>
        <INSDQualifier_value>2&apos;-fluoro nucleotide
phosphorothioate</INSDQualifier_value>
       <NonEnglishQualifier_value>2&apos;-氟核苷酸硫代磷酸酯
</NonEnglishQualifier_value>
       </INSDQualifier>
      </INSDFeature_quals>
     </INSDFeature>
     <INSDFeature>
      <INSDFeature_key>modified_base</INSDFeature_key>
      <INSDFeature_location>3</INSDFeature_location>
      <INSDFeature_quals>
       <INSDQualifier>
        <INSDQualifier_name>mod_base</INSDQualifier_name>
        <INSDQualifier_value>OTHER</INSDQualifier_value>
       </INSDQualifier>
       <INSDQualifier id="q1535">
        <INSDQualifier_name>note</INSDQualifier_name>
        <INSDQualifier_value>2&apos;-fluoro nucleotide
phosphorothioate</INSDQualifier_value>
       <NonEnglishQualifier_value>2&apos;-氟核苷酸硫代磷酸酯
</NonEnglishQualifier_value>
       </INSDQualifier>
      </INSDFeature_quals>
     </INSDFeature>
     <INSDFeature>
      <INSDFeature_key>modified_base</INSDFeature_key>
      <INSDFeature_location>4</INSDFeature_location>
```

```
      <INSDFeature_quals>
       <INSDQualifier>
        <INSDQualifier_name>mod_base</INSDQualifier_name>
        <INSDQualifier_value>OTHER</INSDQualifier_value>
       </INSDQualifier>
       <INSDQualifier id="q1536">
        <INSDQualifier_name>note</INSDQualifier_name>
        <INSDQualifier_value>2&apos;-fluoro nucleotide</INSDQualifier_value>
        <NonEnglishQualifier_value>2&apos;-氟核苷酸</NonEnglishQualifier_value>
       </INSDQualifier>
      </INSDFeature_quals>
     </INSDFeature>
     <INSDFeature>
      <INSDFeature_key>modified_base</INSDFeature_key>
      <INSDFeature_location>5</INSDFeature_location>
      <INSDFeature_quals>
       <INSDQualifier>
        <INSDQualifier_name>mod_base</INSDQualifier_name>
        <INSDQualifier_value>OTHER</INSDQualifier_value>
       </INSDQualifier>
       <INSDQualifier id="q1537">
        <INSDQualifier_name>note</INSDQualifier_name>
        <INSDQualifier_value>2&apos;-fluoro nucleotide</INSDQualifier_value>
        <NonEnglishQualifier_value>2&apos;-氟核苷酸</NonEnglishQualifier_value>
       </INSDQualifier>
      </INSDFeature_quals>
     </INSDFeature>
     <INSDFeature>
      <INSDFeature_key>modified_base</INSDFeature_key>
      <INSDFeature_location>6</INSDFeature_location>
      <INSDFeature_quals>
       <INSDQualifier>
        <INSDQualifier_name>mod_base</INSDQualifier_name>
        <INSDQualifier_value>OTHER</INSDQualifier_value>
       </INSDQualifier>
       <INSDQualifier id="q1538">
        <INSDQualifier_name>note</INSDQualifier_name>
        <INSDQualifier_value>2&apos;-O-methyl nucleotide</INSDQualifier_value>
        <NonEnglishQualifier_value>2&apos;-O-甲基核苷酸
</NonEnglishQualifier_value>
```

```
      </INSDQualifier>
     </INSDFeature_quals>
    </INSDFeature>
    <INSDFeature>
     <INSDFeature_key>modified_base</INSDFeature_key>
     <INSDFeature_location>7</INSDFeature_location>
     <INSDFeature_quals>
      <INSDQualifier>
       <INSDQualifier_name>mod_base</INSDQualifier_name>
       <INSDQualifier_value>OTHER</INSDQualifier_value>
      </INSDQualifier>
      <INSDQualifier id="q1539">
       <INSDQualifier_name>note</INSDQualifier_name>
       <INSDQualifier_value>2&apos;-fluoro nucleotide</INSDQualifier_value>
       <NonEnglishQualifier_value>2&apos;-氟核苷酸</NonEnglishQualifier_value>
      </INSDQualifier>
     </INSDFeature_quals>
    </INSDFeature>
    <INSDFeature>
     <INSDFeature_key>modified_base</INSDFeature_key>
     <INSDFeature_location>8</INSDFeature_location>
     <INSDFeature_quals>
      <INSDQualifier>
       <INSDQualifier_name>mod_base</INSDQualifier_name>
       <INSDQualifier_value>OTHER</INSDQualifier_value>
      </INSDQualifier>
      <INSDQualifier id="q1540">
       <INSDQualifier_name>note</INSDQualifier_name>
       <INSDQualifier_value>2&apos;-O-methyl nucleotide</INSDQualifier_value>
       <NonEnglishQualifier_value>2&apos;-O-甲基核苷酸
</NonEnglishQualifier_value>
      </INSDQualifier>
     </INSDFeature_quals>
    </INSDFeature>
    <INSDFeature>
     <INSDFeature_key>modified_base</INSDFeature_key>
     <INSDFeature_location>9</INSDFeature_location>
     <INSDFeature_quals>
      <INSDQualifier>
```

```
        <INSDQualifier_name>mod_base</INSDQualifier_name>
        <INSDQualifier_value>OTHER</INSDQualifier_value>
       </INSDQualifier>
       <INSDQualifier id="q1541">
        <INSDQualifier_name>note</INSDQualifier_name>
        <INSDQualifier_value>2&apos;-O-methyl nucleotide</INSDQualifier_value>
        <NonEnglishQualifier_value>2&apos;-O-甲基核苷酸
</NonEnglishQualifier_value>
      </INSDQualifier>
     </INSDFeature_quals>
    </INSDFeature>
    <INSDFeature>
     <INSDFeature_key>modified_base</INSDFeature_key>
     <INSDFeature_location>10</INSDFeature_location>
     <INSDFeature_quals>
      <INSDQualifier>
       <INSDQualifier_name>mod_base</INSDQualifier_name>
       <INSDQualifier_value>OTHER</INSDQualifier_value>
      </INSDQualifier>
      <INSDQualifier id="q1542">
       <INSDQualifier_name>note</INSDQualifier_name>
       <INSDQualifier_value>2&apos;-fluoro nucleotide</INSDQualifier_value>
       <NonEnglishQualifier_value>2&apos;-氟核苷酸</NonEnglishQualifier_value>
      </INSDQualifier>
     </INSDFeature_quals>
    </INSDFeature>
    <INSDFeature>
     <INSDFeature_key>modified_base</INSDFeature_key>
     <INSDFeature_location>11</INSDFeature_location>
     <INSDFeature_quals>
      <INSDQualifier>
       <INSDQualifier_name>mod_base</INSDQualifier_name>
       <INSDQualifier_value>OTHER</INSDQualifier_value>
      </INSDQualifier>
      <INSDQualifier id="q1543">
       <INSDQualifier_name>note</INSDQualifier_name>
       <INSDQualifier_value>2&apos;-O-methyl nucleotide</INSDQualifier_value>
       <NonEnglishQualifier_value>2&apos;-O-甲基核苷酸
</NonEnglishQualifier_value>
```

```
      </INSDQualifier>
     </INSDFeature_quals>
    </INSDFeature>
    <INSDFeature>
     <INSDFeature_key>modified_base</INSDFeature_key>
     <INSDFeature_location>12</INSDFeature_location>
     <INSDFeature_quals>
      <INSDQualifier>
       <INSDQualifier_name>mod_base</INSDQualifier_name>
       <INSDQualifier_value>OTHER</INSDQualifier_value>
      </INSDQualifier>
      <INSDQualifier id="q1544">
       <INSDQualifier_name>note</INSDQualifier_name>
       <INSDQualifier_value>2&apos;-O-methyl nucleotide</INSDQualifier_value>
       <NonEnglishQualifier_value>2&apos;-O-甲基核苷酸
</NonEnglishQualifier_value>
      </INSDQualifier>
     </INSDFeature_quals>
    </INSDFeature>
    <INSDFeature>
     <INSDFeature_key>modified_base</INSDFeature_key>
     <INSDFeature_location>13</INSDFeature_location>
     <INSDFeature_quals>
      <INSDQualifier>
       <INSDQualifier_name>mod_base</INSDQualifier_name>
       <INSDQualifier_value>OTHER</INSDQualifier_value>
      </INSDQualifier>
      <INSDQualifier id="q1545">
       <INSDQualifier_name>note</INSDQualifier_name>
       <INSDQualifier_value>2&apos;-O-methyl nucleotide</INSDQualifier_value>
       <NonEnglishQualifier_value>2&apos;-O-甲基核苷酸
</NonEnglishQualifier_value>
      </INSDQualifier>
     </INSDFeature_quals>
    </INSDFeature>
    <INSDFeature>
     <INSDFeature_key>modified_base</INSDFeature_key>
     <INSDFeature_location>14</INSDFeature_location>
     <INSDFeature_quals>
```

```
        <INSDQualifier>
         <INSDQualifier_name>mod_base</INSDQualifier_name>
         <INSDQualifier_value>OTHER</INSDQualifier_value>
        </INSDQualifier>
        <INSDQualifier id="q1546">
         <INSDQualifier_name>note</INSDQualifier_name>
         <INSDQualifier_value>2&apos;-fluoro nucleotide</INSDQualifier_value>
         <NonEnglishQualifier_value>2&apos;-氟核苷酸</NonEnglishQualifier_value>
        </INSDQualifier>
       </INSDFeature_quals>
      </INSDFeature>
      <INSDFeature>
       <INSDFeature_key>modified_base</INSDFeature_key>
       <INSDFeature_location>15</INSDFeature_location>
       <INSDFeature_quals>
        <INSDQualifier>
         <INSDQualifier_name>mod_base</INSDQualifier_name>
         <INSDQualifier_value>OTHER</INSDQualifier_value>
        </INSDQualifier>
        <INSDQualifier id="q1547">
         <INSDQualifier_name>note</INSDQualifier_name>
         <INSDQualifier_value>2&apos;-O-methyl nucleotide</INSDQualifier_value>
         <NonEnglishQualifier_value>2&apos;-O-甲基核苷酸
</NonEnglishQualifier_value>
        </INSDQualifier>
       </INSDFeature_quals>
      </INSDFeature>
      <INSDFeature>
       <INSDFeature_key>modified_base</INSDFeature_key>
       <INSDFeature_location>16</INSDFeature_location>
       <INSDFeature_quals>
        <INSDQualifier>
         <INSDQualifier_name>mod_base</INSDQualifier_name>
         <INSDQualifier_value>OTHER</INSDQualifier_value>
        </INSDQualifier>
        <INSDQualifier id="q1548">
         <INSDQualifier_name>note</INSDQualifier_name>
         <INSDQualifier_value>2&apos;-O-methyl nucleotide</INSDQualifier_value>
         <NonEnglishQualifier_value>2&apos;-O-甲基核苷酸
</NonEnglishQualifier_value>
```

```
      </INSDQualifier>
     </INSDFeature_quals>
    </INSDFeature>
    <INSDFeature>
     <INSDFeature_key>modified_base</INSDFeature_key>
     <INSDFeature_location>17</INSDFeature_location>
     <INSDFeature_quals>
      <INSDQualifier>
       <INSDQualifier_name>mod_base</INSDQualifier_name>
       <INSDQualifier_value>OTHER</INSDQualifier_value>
      </INSDQualifier>
      <INSDQualifier id="q1549">
       <INSDQualifier_name>note</INSDQualifier_name>
       <INSDQualifier_value>2&apos;-O-methyl nucleotide</INSDQualifier_value>
       <NonEnglishQualifier_value>2&apos;-O-甲基核苷酸
</NonEnglishQualifier_value>
      </INSDQualifier>
     </INSDFeature_quals>
    </INSDFeature>
    <INSDFeature>
     <INSDFeature_key>modified_base</INSDFeature_key>
     <INSDFeature_location>18</INSDFeature_location>
     <INSDFeature_quals>
      <INSDQualifier>
       <INSDQualifier_name>mod_base</INSDQualifier_name>
       <INSDQualifier_value>OTHER</INSDQualifier_value>
      </INSDQualifier>
      <INSDQualifier id="q1550">
       <INSDQualifier_name>note</INSDQualifier_name>
       <INSDQualifier_value>2&apos;-O-methyl nucleotide</INSDQualifier_value>
       <NonEnglishQualifier_value>2&apos;-O-甲基核苷酸
</NonEnglishQualifier_value>
      </INSDQualifier>
     </INSDFeature_quals>
    </INSDFeature>
    <INSDFeature>
     <INSDFeature_key>modified_base</INSDFeature_key>
     <INSDFeature_location>19</INSDFeature_location>
     <INSDFeature_quals>
```

```
        <INSDQualifier>
         <INSDQualifier_name>mod_base</INSDQualifier_name>
         <INSDQualifier_value>OTHER</INSDQualifier_value>
        </INSDQualifier>
        <INSDQualifier id="q1551">
         <INSDQualifier_name>note</INSDQualifier_name>
         <INSDQualifier_value>2&apos;-O-methyl nucleotide</INSDQualifier_value>
         <NonEnglishQualifier_value>2&apos;-O-甲基核苷酸
</NonEnglishQualifier_value>
        </INSDQualifier>
       </INSDFeature_quals>
      </INSDFeature>
      <INSDFeature>
       <INSDFeature_key>modified_base</INSDFeature_key>
       <INSDFeature_location>20</INSDFeature_location>
       <INSDFeature_quals>
        <INSDQualifier>
         <INSDQualifier_name>mod_base</INSDQualifier_name>
         <INSDQualifier_value>OTHER</INSDQualifier_value>
        </INSDQualifier>
        <INSDQualifier id="q1552">
         <INSDQualifier_name>note</INSDQualifier_name>
         <INSDQualifier_value>2&apos;-O-methyl nucleotide
phosphorothioate</INSDQualifier_value>
         <NonEnglishQualifier_value>2&apos;-O-甲基核苷酸硫代磷酸酯
</NonEnglishQualifier_value>
        </INSDQualifier>
       </INSDFeature_quals>
      </INSDFeature>
      <INSDFeature>
       <INSDFeature_key>modified_base</INSDFeature_key>
       <INSDFeature_location>21</INSDFeature_location>
       <INSDFeature_quals>
        <INSDQualifier>
         <INSDQualifier_name>mod_base</INSDQualifier_name>
         <INSDQualifier_value>OTHER</INSDQualifier_value>
        </INSDQualifier>
        <INSDQualifier id="q1553">
         <INSDQualifier_name>note</INSDQualifier_name>
```

```
        <INSDQualifier_value>2&apos;-O-methyl nucleotide
phosphorothioate</INSDQualifier_value>
        <NonEnglishQualifier_value>2&apos;-O-甲基核苷酸硫代磷酸酯
</NonEnglishQualifier_value>
       </INSDQualifier>
      </INSDFeature_quals>
     </INSDFeature>
     <INSDFeature>
      <INSDFeature_key>modified_base</INSDFeature_key>
      <INSDFeature_location>22</INSDFeature_location>
      <INSDFeature_quals>
       <INSDQualifier>
        <INSDQualifier_name>mod_base</INSDQualifier_name>
        <INSDQualifier_value>OTHER</INSDQualifier_value>
       </INSDQualifier>
       <INSDQualifier id="q1554">
        <INSDQualifier_name>note</INSDQualifier_name>
        <INSDQualifier_value>2&apos;-O-methyl nucleotide</INSDQualifier_value>
        <NonEnglishQualifier_value>2&apos;-O-甲基核苷酸
</NonEnglishQualifier_value>
       </INSDQualifier>
      </INSDFeature_quals>
     </INSDFeature>
    </INSDSeq_feature-table>
    <INSDSeq_sequence>tccaggatgccaatccagacgg</INSDSeq_sequence>
   </INSDSeq>
  </SequenceData>
  <SequenceData sequenceIDNumber="431">
   <INSDSeq>
    <INSDSeq_length>36</INSDSeq_length>
    <INSDSeq_moltype>RNA</INSDSeq_moltype>
    <INSDSeq_division>PAT</INSDSeq_division>
    <INSDSeq_feature-table>
     <INSDFeature>
      <INSDFeature_key>source</INSDFeature_key>
      <INSDFeature_location>1..36</INSDFeature_location>
      <INSDFeature_quals>
       <INSDQualifier>
        <INSDQualifier_name>mol_type</INSDQualifier_name>
```

```
        <INSDQualifier_value>other RNA</INSDQualifier_value>
       </INSDQualifier>
       <INSDQualifier id="q1555">
        <INSDQualifier_name>organism</INSDQualifier_name>
        <INSDQualifier_value>synthetic construct</INSDQualifier_value>
        <NonEnglishQualifier_value>合成構築體</NonEnglishQualifier_value>
       </INSDQualifier>
      </INSDFeature_quals>
     </INSDFeature>
     <INSDFeature>
      <INSDFeature_key>modified_base</INSDFeature_key>
      <INSDFeature_location>1</INSDFeature_location>
      <INSDFeature_quals>
       <INSDQualifier>
        <INSDQualifier_name>mod_base</INSDQualifier_name>
        <INSDQualifier_value>OTHER</INSDQualifier_value>
       </INSDQualifier>
       <INSDQualifier id="q1556">
        <INSDQualifier_name>note</INSDQualifier_name>
        <INSDQualifier_value>2&apos;-O-methyl nucleotide
phosphorothioate</INSDQualifier_value>
        <NonEnglishQualifier_value>2&apos;-O-甲基核苷酸硫代磷酸酯
</NonEnglishQualifier_value>
       </INSDQualifier>
      </INSDFeature_quals>
     </INSDFeature>
     <INSDFeature>
      <INSDFeature_key>modified_base</INSDFeature_key>
      <INSDFeature_location>2</INSDFeature_location>
      <INSDFeature_quals>
       <INSDQualifier>
        <INSDQualifier_name>mod_base</INSDQualifier_name>
        <INSDQualifier_value>OTHER</INSDQualifier_value>
       </INSDQualifier>
       <INSDQualifier id="q1557">
        <INSDQualifier_name>note</INSDQualifier_name>
        <INSDQualifier_value>2&apos;-O-methyl nucleotide</INSDQualifier_value>
        <NonEnglishQualifier_value>2&apos;-O-甲基核苷酸
</NonEnglishQualifier_value>
```

```
      </INSDQualifier>
     </INSDFeature_quals>
    </INSDFeature>
    <INSDFeature>
     <INSDFeature_key>modified_base</INSDFeature_key>
     <INSDFeature_location>3</INSDFeature_location>
     <INSDFeature_quals>
      <INSDQualifier>
       <INSDQualifier_name>mod_base</INSDQualifier_name>
       <INSDQualifier_value>OTHER</INSDQualifier_value>
      </INSDQualifier>
      <INSDQualifier id="q1558">
       <INSDQualifier_name>note</INSDQualifier_name>
       <INSDQualifier_value>2&apos;-O-methyl nucleotide</INSDQualifier_value>
       <NonEnglishQualifier_value>2&apos;-O-甲基核苷酸
</NonEnglishQualifier_value>
      </INSDQualifier>
     </INSDFeature_quals>
    </INSDFeature>
    <INSDFeature>
     <INSDFeature_key>modified_base</INSDFeature_key>
     <INSDFeature_location>4</INSDFeature_location>
     <INSDFeature_quals>
      <INSDQualifier>
       <INSDQualifier_name>mod_base</INSDQualifier_name>
       <INSDQualifier_value>OTHER</INSDQualifier_value>
      </INSDQualifier>
      <INSDQualifier id="q1559">
       <INSDQualifier_name>note</INSDQualifier_name>
       <INSDQualifier_value>2&apos;-O-methyl nucleotide</INSDQualifier_value>
       <NonEnglishQualifier_value>2&apos;-O-甲基核苷酸
</NonEnglishQualifier_value>
      </INSDQualifier>
     </INSDFeature_quals>
    </INSDFeature>
    <INSDFeature>
     <INSDFeature_key>modified_base</INSDFeature_key>
     <INSDFeature_location>5</INSDFeature_location>
     <INSDFeature_quals>
```

```
        <INSDQualifier>
         <INSDQualifier_name>mod_base</INSDQualifier_name>
         <INSDQualifier_value>OTHER</INSDQualifier_value>
        </INSDQualifier>
        <INSDQualifier id="q1560">
         <INSDQualifier_name>note</INSDQualifier_name>
         <INSDQualifier_value>2&apos;-O-methyl nucleotide</INSDQualifier_value>
         <NonEnglishQualifier_value>2&apos;-O-甲基核苷酸
</NonEnglishQualifier_value>
        </INSDQualifier>
       </INSDFeature_quals>
      </INSDFeature>
      <INSDFeature>
       <INSDFeature_key>modified_base</INSDFeature_key>
       <INSDFeature_location>6</INSDFeature_location>
       <INSDFeature_quals>
        <INSDQualifier>
         <INSDQualifier_name>mod_base</INSDQualifier_name>
         <INSDQualifier_value>OTHER</INSDQualifier_value>
        </INSDQualifier>
        <INSDQualifier id="q1561">
         <INSDQualifier_name>note</INSDQualifier_name>
         <INSDQualifier_value>2&apos;-O-methyl nucleotide</INSDQualifier_value>
         <NonEnglishQualifier_value>2&apos;-O-甲基核苷酸
</NonEnglishQualifier_value>
        </INSDQualifier>
       </INSDFeature_quals>
      </INSDFeature>
      <INSDFeature>
       <INSDFeature_key>modified_base</INSDFeature_key>
       <INSDFeature_location>7</INSDFeature_location>
       <INSDFeature_quals>
        <INSDQualifier>
         <INSDQualifier_name>mod_base</INSDQualifier_name>
         <INSDQualifier_value>OTHER</INSDQualifier_value>
        </INSDQualifier>
        <INSDQualifier id="q1562">
         <INSDQualifier_name>note</INSDQualifier_name>
         <INSDQualifier_value>2&apos;-O-methyl nucleotide</INSDQualifier_value>
```

```
        <NonEnglishQualifier_value>2&apos;-O-甲基核苷酸
</NonEnglishQualifier_value>
       </INSDQualifier>
      </INSDFeature_quals>
     </INSDFeature>
     <INSDFeature>
      <INSDFeature_key>modified_base</INSDFeature_key>
      <INSDFeature_location>8</INSDFeature_location>
      <INSDFeature_quals>
       <INSDQualifier>
        <INSDQualifier_name>mod_base</INSDQualifier_name>
        <INSDQualifier_value>OTHER</INSDQualifier_value>
       </INSDQualifier>
       <INSDQualifier id="q1563">
        <INSDQualifier_name>note</INSDQualifier_name>
        <INSDQualifier_value>2&apos;-fluoro nucleotide</INSDQualifier_value>
        <NonEnglishQualifier_value>2&apos;-氟核苷酸</NonEnglishQualifier_value>
       </INSDQualifier>
      </INSDFeature_quals>
     </INSDFeature>
     <INSDFeature>
      <INSDFeature_key>modified_base</INSDFeature_key>
      <INSDFeature_location>9</INSDFeature_location>
      <INSDFeature_quals>
       <INSDQualifier>
        <INSDQualifier_name>mod_base</INSDQualifier_name>
        <INSDQualifier_value>OTHER</INSDQualifier_value>
       </INSDQualifier>
       <INSDQualifier id="q1564">
        <INSDQualifier_name>note</INSDQualifier_name>
        <INSDQualifier_value>2&apos;-fluoro nucleotide</INSDQualifier_value>
        <NonEnglishQualifier_value>2&apos;-氟核苷酸</NonEnglishQualifier_value>
       </INSDQualifier>
      </INSDFeature_quals>
     </INSDFeature>
     <INSDFeature>
      <INSDFeature_key>modified_base</INSDFeature_key>
      <INSDFeature_location>10</INSDFeature_location>
      <INSDFeature_quals>
```

```
      <INSDQualifier>
       <INSDQualifier_name>mod_base</INSDQualifier_name>
       <INSDQualifier_value>OTHER</INSDQualifier_value>
      </INSDQualifier>
      <INSDQualifier id="q1565">
       <INSDQualifier_name>note</INSDQualifier_name>
       <INSDQualifier_value>2&apos;-fluoro nucleotide</INSDQualifier_value>
       <NonEnglishQualifier_value>2&apos;-氟核苷酸</NonEnglishQualifier_value>
      </INSDQualifier>
     </INSDFeature_quals>
    </INSDFeature>
    <INSDFeature>
     <INSDFeature_key>modified_base</INSDFeature_key>
     <INSDFeature_location>11</INSDFeature_location>
     <INSDFeature_quals>
      <INSDQualifier>
       <INSDQualifier_name>mod_base</INSDQualifier_name>
       <INSDQualifier_value>OTHER</INSDQualifier_value>
      </INSDQualifier>
      <INSDQualifier id="q1566">
       <INSDQualifier_name>note</INSDQualifier_name>
       <INSDQualifier_value>2&apos;-fluoro nucleotide</INSDQualifier_value>
       <NonEnglishQualifier_value>2&apos;-氟核苷酸</NonEnglishQualifier_value>
      </INSDQualifier>
     </INSDFeature_quals>
    </INSDFeature>
    <INSDFeature>
     <INSDFeature_key>modified_base</INSDFeature_key>
     <INSDFeature_location>12</INSDFeature_location>
     <INSDFeature_quals>
      <INSDQualifier>
       <INSDQualifier_name>mod_base</INSDQualifier_name>
       <INSDQualifier_value>OTHER</INSDQualifier_value>
      </INSDQualifier>
      <INSDQualifier id="q1567">
       <INSDQualifier_name>note</INSDQualifier_name>
       <INSDQualifier_value>2&apos;-O-methyl nucleotide</INSDQualifier_value>
       <NonEnglishQualifier_value>2&apos;-O-甲基核苷酸
</NonEnglishQualifier_value>
```

```
      </INSDQualifier>
     </INSDFeature_quals>
    </INSDFeature>
    <INSDFeature>
     <INSDFeature_key>modified_base</INSDFeature_key>
     <INSDFeature_location>13</INSDFeature_location>
     <INSDFeature_quals>
      <INSDQualifier>
       <INSDQualifier_name>mod_base</INSDQualifier_name>
       <INSDQualifier_value>OTHER</INSDQualifier_value>
      </INSDQualifier>
      <INSDQualifier id="q1568">
       <INSDQualifier_name>note</INSDQualifier_name>
       <INSDQualifier_value>2&apos;-O-methyl nucleotide</INSDQualifier_value>
       <NonEnglishQualifier_value>2&apos;-O-甲基核苷酸
</NonEnglishQualifier_value>
      </INSDQualifier>
     </INSDFeature_quals>
    </INSDFeature>
    <INSDFeature>
     <INSDFeature_key>modified_base</INSDFeature_key>
     <INSDFeature_location>14</INSDFeature_location>
     <INSDFeature_quals>
      <INSDQualifier>
       <INSDQualifier_name>mod_base</INSDQualifier_name>
       <INSDQualifier_value>OTHER</INSDQualifier_value>
      </INSDQualifier>
      <INSDQualifier id="q1569">
       <INSDQualifier_name>note</INSDQualifier_name>
       <INSDQualifier_value>2&apos;-O-methyl nucleotide</INSDQualifier_value>
       <NonEnglishQualifier_value>2&apos;-O-甲基核苷酸
</NonEnglishQualifier_value>
      </INSDQualifier>
     </INSDFeature_quals>
    </INSDFeature>
    <INSDFeature>
     <INSDFeature_key>modified_base</INSDFeature_key>
     <INSDFeature_location>15</INSDFeature_location>
     <INSDFeature_quals>
```

```
        <INSDQualifier>
         <INSDQualifier_name>mod_base</INSDQualifier_name>
         <INSDQualifier_value>OTHER</INSDQualifier_value>
        </INSDQualifier>
        <INSDQualifier id="q1570">
         <INSDQualifier_name>note</INSDQualifier_name>
         <INSDQualifier_value>2&apos;-O-methyl nucleotide</INSDQualifier_value>
         <NonEnglishQualifier_value>2&apos;-O-甲基核苷酸
</NonEnglishQualifier_value>
        </INSDQualifier>
       </INSDFeature_quals>
      </INSDFeature>
      <INSDFeature>
       <INSDFeature_key>modified_base</INSDFeature_key>
       <INSDFeature_location>16</INSDFeature_location>
       <INSDFeature_quals>
        <INSDQualifier>
         <INSDQualifier_name>mod_base</INSDQualifier_name>
         <INSDQualifier_value>OTHER</INSDQualifier_value>
        </INSDQualifier>
        <INSDQualifier id="q1571">
         <INSDQualifier_name>note</INSDQualifier_name>
         <INSDQualifier_value>2&apos;-O-methyl nucleotide</INSDQualifier_value>
         <NonEnglishQualifier_value>2&apos;-O-甲基核苷酸
</NonEnglishQualifier_value>
        </INSDQualifier>
       </INSDFeature_quals>
      </INSDFeature>
      <INSDFeature>
       <INSDFeature_key>modified_base</INSDFeature_key>
       <INSDFeature_location>17</INSDFeature_location>
       <INSDFeature_quals>
        <INSDQualifier>
         <INSDQualifier_name>mod_base</INSDQualifier_name>
         <INSDQualifier_value>OTHER</INSDQualifier_value>
        </INSDQualifier>
        <INSDQualifier id="q1572">
         <INSDQualifier_name>note</INSDQualifier_name>
         <INSDQualifier_value>2&apos;-O-methyl nucleotide</INSDQualifier_value>
```

```
        <NonEnglishQualifier_value>2&amp;apos;-O-甲基核苷酸
</NonEnglishQualifier_value>
       </INSDQualifier>
      </INSDFeature_quals>
     </INSDFeature>
     <INSDFeature>
      <INSDFeature_key>modified_base</INSDFeature_key>
      <INSDFeature_location>18</INSDFeature_location>
      <INSDFeature_quals>
       <INSDQualifier>
        <INSDQualifier_name>mod_base</INSDQualifier_name>
        <INSDQualifier_value>OTHER</INSDQualifier_value>
       </INSDQualifier>
       <INSDQualifier id="q1573">
        <INSDQualifier_name>note</INSDQualifier_name>
        <INSDQualifier_value>2&apos;-O-methyl nucleotide</INSDQualifier_value>
        <NonEnglishQualifier_value>2&apos;-O-甲基核苷酸
</NonEnglishQualifier_value>
       </INSDQualifier>
      </INSDFeature_quals>
     </INSDFeature>
     <INSDFeature>
      <INSDFeature_key>modified_base</INSDFeature_key>
      <INSDFeature_location>19</INSDFeature_location>
      <INSDFeature_quals>
       <INSDQualifier>
        <INSDQualifier_name>mod_base</INSDQualifier_name>
        <INSDQualifier_value>OTHER</INSDQualifier_value>
       </INSDQualifier>
       <INSDQualifier id="q1574">
        <INSDQualifier_name>note</INSDQualifier_name>
        <INSDQualifier_value>2&apos;-O-methyl nucleotide</INSDQualifier_value>
        <NonEnglishQualifier_value>2&apos;-O-甲基核苷酸
</NonEnglishQualifier_value>
       </INSDQualifier>
      </INSDFeature_quals>
     </INSDFeature>
     <INSDFeature>
      <INSDFeature_key>modified_base</INSDFeature_key>
```

```
      <INSDFeature_location>20</INSDFeature_location>
      <INSDFeature_quals>
       <INSDQualifier>
        <INSDQualifier_name>mod_base</INSDQualifier_name>
        <INSDQualifier_value>OTHER</INSDQualifier_value>
       </INSDQualifier>
       <INSDQualifier id="q1575">
        <INSDQualifier_name>note</INSDQualifier_name>
        <INSDQualifier_value>2&apos;-O-methyl nucleotide</INSDQualifier_value>
        <NonEnglishQualifier_value>2&apos;-O-甲基核苷酸
</NonEnglishQualifier_value>
       </INSDQualifier>
      </INSDFeature_quals>
     </INSDFeature>
     <INSDFeature>
      <INSDFeature_key>modified_base</INSDFeature_key>
      <INSDFeature_location>21</INSDFeature_location>
      <INSDFeature_quals>
       <INSDQualifier>
        <INSDQualifier_name>mod_base</INSDQualifier_name>
        <INSDQualifier_value>OTHER</INSDQualifier_value>
       </INSDQualifier>
       <INSDQualifier id="q1576">
        <INSDQualifier_name>note</INSDQualifier_name>
        <INSDQualifier_value>2&apos;-O-methyl nucleotide</INSDQualifier_value>
        <NonEnglishQualifier_value>2&apos;-O-甲基核苷酸
</NonEnglishQualifier_value>
       </INSDQualifier>
      </INSDFeature_quals>
     </INSDFeature>
     <INSDFeature>
      <INSDFeature_key>modified_base</INSDFeature_key>
      <INSDFeature_location>22</INSDFeature_location>
      <INSDFeature_quals>
       <INSDQualifier>
        <INSDQualifier_name>mod_base</INSDQualifier_name>
        <INSDQualifier_value>OTHER</INSDQualifier_value>
       </INSDQualifier>
       <INSDQualifier id="q1577">
```

```
        <INSDQualifier_name>note</INSDQualifier_name>
        <INSDQualifier_value>2&apos;-O-methyl nucleotide</INSDQualifier_value>
        <NonEnglishQualifier_value>2&apos;-O-甲基核苷酸
</NonEnglishQualifier_value>
       </INSDQualifier>
      </INSDFeature_quals>
     </INSDFeature>
     <INSDFeature>
      <INSDFeature_key>modified_base</INSDFeature_key>
      <INSDFeature_location>23</INSDFeature_location>
      <INSDFeature_quals>
       <INSDQualifier>
        <INSDQualifier_name>mod_base</INSDQualifier_name>
        <INSDQualifier_value>OTHER</INSDQualifier_value>
       </INSDQualifier>
       <INSDQualifier id="q1578">
        <INSDQualifier_name>note</INSDQualifier_name>
        <INSDQualifier_value>2&apos;-O-methyl nucleotide</INSDQualifier_value>
        <NonEnglishQualifier_value>2&apos;-O-甲基核苷酸
</NonEnglishQualifier_value>
       </INSDQualifier>
      </INSDFeature_quals>
     </INSDFeature>
     <INSDFeature>
      <INSDFeature_key>modified_base</INSDFeature_key>
      <INSDFeature_location>24</INSDFeature_location>
      <INSDFeature_quals>
       <INSDQualifier>
        <INSDQualifier_name>mod_base</INSDQualifier_name>
        <INSDQualifier_value>OTHER</INSDQualifier_value>
       </INSDQualifier>
       <INSDQualifier id="q1579">
        <INSDQualifier_name>note</INSDQualifier_name>
        <INSDQualifier_value>2&apos;-O-methyl nucleotide</INSDQualifier_value>
        <NonEnglishQualifier_value>2&apos;-O-甲基核苷酸
</NonEnglishQualifier_value>
       </INSDQualifier>
      </INSDFeature_quals>
     </INSDFeature>
```

```
      <INSDFeature>
       <INSDFeature_key>modified_base</INSDFeature_key>
       <INSDFeature_location>25</INSDFeature_location>
       <INSDFeature_quals>
        <INSDQualifier>
         <INSDQualifier_name>mod_base</INSDQualifier_name>
         <INSDQualifier_value>OTHER</INSDQualifier_value>
        </INSDQualifier>
        <INSDQualifier id="q1580">
         <INSDQualifier_name>note</INSDQualifier_name>
         <INSDQualifier_value>2&apos;-O-methyl nucleotide</INSDQualifier_value>
         <NonEnglishQualifier_value>2&apos;-O-甲基核苷酸
</NonEnglishQualifier_value>
        </INSDQualifier>
       </INSDFeature_quals>
      </INSDFeature>
      <INSDFeature>
       <INSDFeature_key>modified_base</INSDFeature_key>
       <INSDFeature_location>26</INSDFeature_location>
       <INSDFeature_quals>
        <INSDQualifier>
         <INSDQualifier_name>mod_base</INSDQualifier_name>
         <INSDQualifier_value>OTHER</INSDQualifier_value>
        </INSDQualifier>
        <INSDQualifier id="q1581">
         <INSDQualifier_name>note</INSDQualifier_name>
         <INSDQualifier_value>2&apos;-O-methyl nucleotide</INSDQualifier_value>
         <NonEnglishQualifier_value>2&apos;-O-甲基核苷酸
</NonEnglishQualifier_value>
        </INSDQualifier>
       </INSDFeature_quals>
      </INSDFeature>
      <INSDFeature>
       <INSDFeature_key>modified_base</INSDFeature_key>
       <INSDFeature_location>27</INSDFeature_location>
       <INSDFeature_quals>
        <INSDQualifier>
         <INSDQualifier_name>mod_base</INSDQualifier_name>
         <INSDQualifier_value>OTHER</INSDQualifier_value>
```

```
      </INSDQualifier>
      <INSDQualifier id="q1582">
       <INSDQualifier_name>note</INSDQualifier_name>
       <INSDQualifier_value>2&apos;-O-methyl nucleotide</INSDQualifier_value>
       <NonEnglishQualifier_value>2&apos;-O-甲基核苷酸
</NonEnglishQualifier_value>
      </INSDQualifier>
     </INSDFeature_quals>
    </INSDFeature>
    <INSDFeature>
     <INSDFeature_key>modified_base</INSDFeature_key>
     <INSDFeature_location>28</INSDFeature_location>
     <INSDFeature_quals>
      <INSDQualifier>
       <INSDQualifier_name>mod_base</INSDQualifier_name>
       <INSDQualifier_value>OTHER</INSDQualifier_value>
      </INSDQualifier>
      <INSDQualifier id="q1583">
       <INSDQualifier_name>note</INSDQualifier_name>
       <INSDQualifier_value>2&apos;-aminodiethoxymethanol-Adenine-N-
acetylgalactosamine</INSDQualifier_value>
       <NonEnglishQualifier_value>2&apos;-胺基二乙氧基甲醇-腺嘌呤-N-乙醯基半乳糖
胺</NonEnglishQualifier_value>
      </INSDQualifier>
     </INSDFeature_quals>
    </INSDFeature>
    <INSDFeature>
     <INSDFeature_key>modified_base</INSDFeature_key>
     <INSDFeature_location>29</INSDFeature_location>
     <INSDFeature_quals>
      <INSDQualifier>
       <INSDQualifier_name>mod_base</INSDQualifier_name>
       <INSDQualifier_value>OTHER</INSDQualifier_value>
      </INSDQualifier>
      <INSDQualifier id="q1584">
       <INSDQualifier_name>note</INSDQualifier_name>
       <INSDQualifier_value>2&apos;-aminodiethoxymethanol-Adenine-N-
acetylgalactosamine</INSDQualifier_value>
       <NonEnglishQualifier_value>2&apos;-胺基二乙氧基甲醇-腺嘌呤-N-乙醯基半乳糖
胺</NonEnglishQualifier_value>
```

```
      </INSDQualifier>
     </INSDFeature_quals>
    </INSDFeature>
    <INSDFeature>
     <INSDFeature_key>modified_base</INSDFeature_key>
     <INSDFeature_location>30</INSDFeature_location>
     <INSDFeature_quals>
      <INSDQualifier>
       <INSDQualifier_name>mod_base</INSDQualifier_name>
       <INSDQualifier_value>OTHER</INSDQualifier_value>
      </INSDQualifier>
      <INSDQualifier id="q1585">
       <INSDQualifier_name>note</INSDQualifier_name>
       <INSDQualifier_value>2&apos;-aminodiethoxymethanol-Adenine-N-
acetylgalactosamine</INSDQualifier_value>
       <NonEnglishQualifier_value>2&apos;-胺基二乙氧基甲醇-腺嘌呤-N-乙醯基半乳糖
胺</NonEnglishQualifier_value>
      </INSDQualifier>
     </INSDFeature_quals>
    </INSDFeature>
    <INSDFeature>
     <INSDFeature_key>modified_base</INSDFeature_key>
     <INSDFeature_location>31</INSDFeature_location>
     <INSDFeature_quals>
      <INSDQualifier>
       <INSDQualifier_name>mod_base</INSDQualifier_name>
       <INSDQualifier_value>OTHER</INSDQualifier_value>
      </INSDQualifier>
      <INSDQualifier id="q1586">
       <INSDQualifier_name>note</INSDQualifier_name>
       <INSDQualifier_value>2&apos;-O-methyl nucleotide</INSDQualifier_value>
       <NonEnglishQualifier_value>2&apos;-O-甲基核苷酸
</NonEnglishQualifier_value>
      </INSDQualifier>
     </INSDFeature_quals>
    </INSDFeature>
    <INSDFeature>
     <INSDFeature_key>modified_base</INSDFeature_key>
     <INSDFeature_location>32</INSDFeature_location>
```

```
      <INSDFeature_quals>
       <INSDQualifier>
        <INSDQualifier_name>mod_base</INSDQualifier_name>
        <INSDQualifier_value>OTHER</INSDQualifier_value>
       </INSDQualifier>
       <INSDQualifier id="q1587">
        <INSDQualifier_name>note</INSDQualifier_name>
        <INSDQualifier_value>2&apos;-O-methyl nucleotide</INSDQualifier_value>
        <NonEnglishQualifier_value>2&apos;-O-甲基核苷酸
</NonEnglishQualifier_value>
       </INSDQualifier>
      </INSDFeature_quals>
     </INSDFeature>
     <INSDFeature>
      <INSDFeature_key>modified_base</INSDFeature_key>
      <INSDFeature_location>33</INSDFeature_location>
      <INSDFeature_quals>
       <INSDQualifier>
        <INSDQualifier_name>mod_base</INSDQualifier_name>
        <INSDQualifier_value>OTHER</INSDQualifier_value>
       </INSDQualifier>
       <INSDQualifier id="q1588">
        <INSDQualifier_name>note</INSDQualifier_name>
        <INSDQualifier_value>2&apos;-O-methyl nucleotide</INSDQualifier_value>
        <NonEnglishQualifier_value>2&apos;-O-甲基核苷酸
</NonEnglishQualifier_value>
       </INSDQualifier>
      </INSDFeature_quals>
     </INSDFeature>
     <INSDFeature>
      <INSDFeature_key>modified_base</INSDFeature_key>
      <INSDFeature_location>34</INSDFeature_location>
      <INSDFeature_quals>
       <INSDQualifier>
        <INSDQualifier_name>mod_base</INSDQualifier_name>
        <INSDQualifier_value>OTHER</INSDQualifier_value>
       </INSDQualifier>
       <INSDQualifier id="q1589">
        <INSDQualifier_name>note</INSDQualifier_name>
```

```
        <INSDQualifier_value>2&apos;-O-methyl nucleotide</INSDQualifier_value>
        <NonEnglishQualifier_value>2&apos;-O-甲基核苷酸
</NonEnglishQualifier_value>
      </INSDQualifier>
     </INSDFeature_quals>
    </INSDFeature>
    <INSDFeature>
     <INSDFeature_key>modified_base</INSDFeature_key>
     <INSDFeature_location>35</INSDFeature_location>
     <INSDFeature_quals>
      <INSDQualifier>
       <INSDQualifier_name>mod_base</INSDQualifier_name>
       <INSDQualifier_value>OTHER</INSDQualifier_value>
      </INSDQualifier>
      <INSDQualifier id="q1590">
       <INSDQualifier_name>note</INSDQualifier_name>
       <INSDQualifier_value>2&apos;-O-methyl nucleotide</INSDQualifier_value>
       <NonEnglishQualifier_value>2&apos;-O-甲基核苷酸
</NonEnglishQualifier_value>
      </INSDQualifier>
     </INSDFeature_quals>
    </INSDFeature>
    <INSDFeature>
     <INSDFeature_key>modified_base</INSDFeature_key>
     <INSDFeature_location>36</INSDFeature_location>
     <INSDFeature_quals>
      <INSDQualifier>
       <INSDQualifier_name>mod_base</INSDQualifier_name>
       <INSDQualifier_value>OTHER</INSDQualifier_value>
      </INSDQualifier>
      <INSDQualifier id="q1591">
       <INSDQualifier_name>note</INSDQualifier_name>
       <INSDQualifier_value>2&apos;-O-methyl nucleotide</INSDQualifier_value>
       <NonEnglishQualifier_value>2&apos;-O-甲基核苷酸
</NonEnglishQualifier_value>
      </INSDQualifier>
     </INSDFeature_quals>
    </INSDFeature>
   </INSDSeq_feature-table>
```

```
    <INSDSeq_sequence>ctggattggcatcctggtaagcagccgaaaggctgc</INSDSeq_sequence>
   </INSDSeq>
  </SequenceData>
  <SequenceData sequenceIDNumber="432">
   <INSDSeq>
    <INSDSeq_length>22</INSDSeq_length>
    <INSDSeq_moltype>RNA</INSDSeq_moltype>
    <INSDSeq_division>PAT</INSDSeq_division>
    <INSDSeq_feature-table>
     <INSDFeature>
      <INSDFeature_key>source</INSDFeature_key>
      <INSDFeature_location>1..22</INSDFeature_location>
      <INSDFeature_quals>
       <INSDQualifier>
        <INSDQualifier_name>mol_type</INSDQualifier_name>
        <INSDQualifier_value>other RNA</INSDQualifier_value>
       </INSDQualifier>
       <INSDQualifier id="q1592">
        <INSDQualifier_name>organism</INSDQualifier_name>
        <INSDQualifier_value>synthetic construct</INSDQualifier_value>
        <NonEnglishQualifier_value>合成構築體</NonEnglishQualifier_value>
       </INSDQualifier>
      </INSDFeature_quals>
     </INSDFeature>
     <INSDFeature>
      <INSDFeature_key>modified_base</INSDFeature_key>
      <INSDFeature_location>1</INSDFeature_location>
      <INSDFeature_quals>
       <INSDQualifier>
        <INSDQualifier_name>mod_base</INSDQualifier_name>
        <INSDQualifier_value>OTHER</INSDQualifier_value>
       </INSDQualifier>
       <INSDQualifier id="q1593">
        <INSDQualifier_name>note</INSDQualifier_name>
        <INSDQualifier_value>4&apos;-O-monomethylphosphonate-2&apos;-O-methyl-
modified nucleotide</INSDQualifier_value>
        <NonEnglishQualifier_value>4&apos;-O-單甲基膦酸酯-2&apos;-O-甲基修飾之核
苷酸</NonEnglishQualifier_value>
       </INSDQualifier>
```

```
      </INSDFeature_quals>
     </INSDFeature>
     <INSDFeature>
      <INSDFeature_key>modified_base</INSDFeature_key>
      <INSDFeature_location>2</INSDFeature_location>
      <INSDFeature_quals>
       <INSDQualifier>
        <INSDQualifier_name>mod_base</INSDQualifier_name>
        <INSDQualifier_value>OTHER</INSDQualifier_value>
       </INSDQualifier>
       <INSDQualifier id="q1594">
        <INSDQualifier_name>note</INSDQualifier_name>
        <INSDQualifier_value>2&apos;-fluoro nucleotide
phosphorothioate</INSDQualifier_value>
        <NonEnglishQualifier_value>2&apos;-氟核苷酸硫代磷酸酯
</NonEnglishQualifier_value>
       </INSDQualifier>
      </INSDFeature_quals>
     </INSDFeature>
     <INSDFeature>
      <INSDFeature_key>modified_base</INSDFeature_key>
      <INSDFeature_location>3</INSDFeature_location>
      <INSDFeature_quals>
       <INSDQualifier>
        <INSDQualifier_name>mod_base</INSDQualifier_name>
        <INSDQualifier_value>OTHER</INSDQualifier_value>
       </INSDQualifier>
       <INSDQualifier id="q1595">
        <INSDQualifier_name>note</INSDQualifier_name>
        <INSDQualifier_value>2&apos;-fluoro nucleotide
phosphorothioate</INSDQualifier_value>
        <NonEnglishQualifier_value>2&apos;-氟核苷酸硫代磷酸酯
</NonEnglishQualifier_value>
       </INSDQualifier>
      </INSDFeature_quals>
     </INSDFeature>
     <INSDFeature>
      <INSDFeature_key>modified_base</INSDFeature_key>
      <INSDFeature_location>4</INSDFeature_location>
```

```
      <INSDFeature_quals>
       <INSDQualifier>
        <INSDQualifier_name>mod_base</INSDQualifier_name>
        <INSDQualifier_value>OTHER</INSDQualifier_value>
       </INSDQualifier>
       <INSDQualifier id="q1596">
        <INSDQualifier_name>note</INSDQualifier_name>
        <INSDQualifier_value>2&apos;-fluoro nucleotide</INSDQualifier_value>
        <NonEnglishQualifier_value>2&apos;-氟核苷酸</NonEnglishQualifier_value>
       </INSDQualifier>
      </INSDFeature_quals>
     </INSDFeature>
     <INSDFeature>
      <INSDFeature_key>modified_base</INSDFeature_key>
      <INSDFeature_location>5</INSDFeature_location>
      <INSDFeature_quals>
       <INSDQualifier>
        <INSDQualifier_name>mod_base</INSDQualifier_name>
        <INSDQualifier_value>OTHER</INSDQualifier_value>
       </INSDQualifier>
       <INSDQualifier id="q1597">
        <INSDQualifier_name>note</INSDQualifier_name>
        <INSDQualifier_value>2&apos;-fluoro nucleotide</INSDQualifier_value>
        <NonEnglishQualifier_value>2&apos;-氟核苷酸</NonEnglishQualifier_value>
       </INSDQualifier>
      </INSDFeature_quals>
     </INSDFeature>
     <INSDFeature>
      <INSDFeature_key>modified_base</INSDFeature_key>
      <INSDFeature_location>6</INSDFeature_location>
      <INSDFeature_quals>
       <INSDQualifier>
        <INSDQualifier_name>mod_base</INSDQualifier_name>
        <INSDQualifier_value>OTHER</INSDQualifier_value>
       </INSDQualifier>
       <INSDQualifier id="q1598">
        <INSDQualifier_name>note</INSDQualifier_name>
        <INSDQualifier_value>2&apos;-O-methyl nucleotide</INSDQualifier_value>
        <NonEnglishQualifier_value>2&apos;-O-甲基核苷酸
</NonEnglishQualifier_value>
```

```
      </INSDQualifier>
     </INSDFeature_quals>
    </INSDFeature>
    <INSDFeature>
     <INSDFeature_key>modified_base</INSDFeature_key>
     <INSDFeature_location>7</INSDFeature_location>
     <INSDFeature_quals>
      <INSDQualifier>
       <INSDQualifier_name>mod_base</INSDQualifier_name>
       <INSDQualifier_value>OTHER</INSDQualifier_value>
      </INSDQualifier>
      <INSDQualifier id="q1599">
       <INSDQualifier_name>note</INSDQualifier_name>
       <INSDQualifier_value>2&apos;-fluoro nucleotide</INSDQualifier_value>
       <NonEnglishQualifier_value>2&apos;-氟核苷酸</NonEnglishQualifier_value>
      </INSDQualifier>
     </INSDFeature_quals>
    </INSDFeature>
    <INSDFeature>
     <INSDFeature_key>modified_base</INSDFeature_key>
     <INSDFeature_location>8</INSDFeature_location>
     <INSDFeature_quals>
      <INSDQualifier>
       <INSDQualifier_name>mod_base</INSDQualifier_name>
       <INSDQualifier_value>OTHER</INSDQualifier_value>
      </INSDQualifier>
      <INSDQualifier id="q1600">
       <INSDQualifier_name>note</INSDQualifier_name>
       <INSDQualifier_value>2&apos;-O-methyl nucleotide</INSDQualifier_value>
       <NonEnglishQualifier_value>2&apos;-O-甲基核苷酸
</NonEnglishQualifier_value>
      </INSDQualifier>
     </INSDFeature_quals>
    </INSDFeature>
    <INSDFeature>
     <INSDFeature_key>modified_base</INSDFeature_key>
     <INSDFeature_location>9</INSDFeature_location>
     <INSDFeature_quals>
      <INSDQualifier>
```

```
        <INSDQualifier_name>mod_base</INSDQualifier_name>
        <INSDQualifier_value>OTHER</INSDQualifier_value>
       </INSDQualifier>
       <INSDQualifier id="q1601">
        <INSDQualifier_name>note</INSDQualifier_name>
        <INSDQualifier_value>2&apos;-O-methyl nucleotide</INSDQualifier_value>
        <NonEnglishQualifier_value>2&apos;-O-甲基核苷酸
</NonEnglishQualifier_value>
      </INSDQualifier>
     </INSDFeature_quals>
    </INSDFeature>
    <INSDFeature>
     <INSDFeature_key>modified_base</INSDFeature_key>
     <INSDFeature_location>10</INSDFeature_location>
     <INSDFeature_quals>
      <INSDQualifier>
       <INSDQualifier_name>mod_base</INSDQualifier_name>
       <INSDQualifier_value>OTHER</INSDQualifier_value>
      </INSDQualifier>
      <INSDQualifier id="q1602">
       <INSDQualifier_name>note</INSDQualifier_name>
       <INSDQualifier_value>2&apos;-fluoro nucleotide</INSDQualifier_value>
       <NonEnglishQualifier_value>2&apos;-氟核苷酸</NonEnglishQualifier_value>
      </INSDQualifier>
     </INSDFeature_quals>
    </INSDFeature>
    <INSDFeature>
     <INSDFeature_key>modified_base</INSDFeature_key>
     <INSDFeature_location>11</INSDFeature_location>
     <INSDFeature_quals>
      <INSDQualifier>
       <INSDQualifier_name>mod_base</INSDQualifier_name>
       <INSDQualifier_value>OTHER</INSDQualifier_value>
      </INSDQualifier>
      <INSDQualifier id="q1603">
       <INSDQualifier_name>note</INSDQualifier_name>
       <INSDQualifier_value>2&apos;-O-methyl nucleotide</INSDQualifier_value>
       <NonEnglishQualifier_value>2&apos;-O-甲基核苷酸
</NonEnglishQualifier_value>
```

```
      </INSDQualifier>
     </INSDFeature_quals>
    </INSDFeature>
    <INSDFeature>
     <INSDFeature_key>modified_base</INSDFeature_key>
     <INSDFeature_location>12</INSDFeature_location>
     <INSDFeature_quals>
      <INSDQualifier>
       <INSDQualifier_name>mod_base</INSDQualifier_name>
       <INSDQualifier_value>OTHER</INSDQualifier_value>
      </INSDQualifier>
      <INSDQualifier id="q1604">
       <INSDQualifier_name>note</INSDQualifier_name>
       <INSDQualifier_value>2&apos;-O-methyl nucleotide</INSDQualifier_value>
       <NonEnglishQualifier_value>2&apos;-O-甲基核苷酸
</NonEnglishQualifier_value>
      </INSDQualifier>
     </INSDFeature_quals>
    </INSDFeature>
    <INSDFeature>
     <INSDFeature_key>modified_base</INSDFeature_key>
     <INSDFeature_location>13</INSDFeature_location>
     <INSDFeature_quals>
      <INSDQualifier>
       <INSDQualifier_name>mod_base</INSDQualifier_name>
       <INSDQualifier_value>OTHER</INSDQualifier_value>
      </INSDQualifier>
      <INSDQualifier id="q1605">
       <INSDQualifier_name>note</INSDQualifier_name>
       <INSDQualifier_value>2&apos;-O-methyl nucleotide</INSDQualifier_value>
       <NonEnglishQualifier_value>2&apos;-O-甲基核苷酸
</NonEnglishQualifier_value>
      </INSDQualifier>
     </INSDFeature_quals>
    </INSDFeature>
    <INSDFeature>
     <INSDFeature_key>modified_base</INSDFeature_key>
     <INSDFeature_location>14</INSDFeature_location>
     <INSDFeature_quals>
```

```
        <INSDQualifier>
         <INSDQualifier_name>mod_base</INSDQualifier_name>
         <INSDQualifier_value>OTHER</INSDQualifier_value>
        </INSDQualifier>
        <INSDQualifier id="q1606">
         <INSDQualifier_name>note</INSDQualifier_name>
         <INSDQualifier_value>2&apos;-fluoro nucleotide</INSDQualifier_value>
         <NonEnglishQualifier_value>2&apos;-氟核苷酸</NonEnglishQualifier_value>
        </INSDQualifier>
       </INSDFeature_quals>
      </INSDFeature>
      <INSDFeature>
       <INSDFeature_key>modified_base</INSDFeature_key>
       <INSDFeature_location>15</INSDFeature_location>
       <INSDFeature_quals>
        <INSDQualifier>
         <INSDQualifier_name>mod_base</INSDQualifier_name>
         <INSDQualifier_value>OTHER</INSDQualifier_value>
        </INSDQualifier>
        <INSDQualifier id="q1607">
         <INSDQualifier_name>note</INSDQualifier_name>
         <INSDQualifier_value>2&apos;-O-methyl nucleotide</INSDQualifier_value>
         <NonEnglishQualifier_value>2&apos;-O-甲基核苷酸
</NonEnglishQualifier_value>
        </INSDQualifier>
       </INSDFeature_quals>
      </INSDFeature>
      <INSDFeature>
       <INSDFeature_key>modified_base</INSDFeature_key>
       <INSDFeature_location>16</INSDFeature_location>
       <INSDFeature_quals>
        <INSDQualifier>
         <INSDQualifier_name>mod_base</INSDQualifier_name>
         <INSDQualifier_value>OTHER</INSDQualifier_value>
        </INSDQualifier>
        <INSDQualifier id="q1608">
         <INSDQualifier_name>note</INSDQualifier_name>
         <INSDQualifier_value>2&apos;-O-methyl nucleotide</INSDQualifier_value>
         <NonEnglishQualifier_value>2&apos;-O-甲基核苷酸
</NonEnglishQualifier_value>
```

```
      </INSDQualifier>
     </INSDFeature_quals>
    </INSDFeature>
    <INSDFeature>
     <INSDFeature_key>modified_base</INSDFeature_key>
     <INSDFeature_location>17</INSDFeature_location>
     <INSDFeature_quals>
      <INSDQualifier>
       <INSDQualifier_name>mod_base</INSDQualifier_name>
       <INSDQualifier_value>OTHER</INSDQualifier_value>
      </INSDQualifier>
      <INSDQualifier id="q1609">
       <INSDQualifier_name>note</INSDQualifier_name>
       <INSDQualifier_value>2&apos;-O-methyl nucleotide</INSDQualifier_value>
       <NonEnglishQualifier_value>2&apos;-O-甲基核苷酸
</NonEnglishQualifier_value>
      </INSDQualifier>
     </INSDFeature_quals>
    </INSDFeature>
    <INSDFeature>
     <INSDFeature_key>modified_base</INSDFeature_key>
     <INSDFeature_location>18</INSDFeature_location>
     <INSDFeature_quals>
      <INSDQualifier>
       <INSDQualifier_name>mod_base</INSDQualifier_name>
       <INSDQualifier_value>OTHER</INSDQualifier_value>
      </INSDQualifier>
      <INSDQualifier id="q1610">
       <INSDQualifier_name>note</INSDQualifier_name>
       <INSDQualifier_value>2&apos;-O-methyl nucleotide</INSDQualifier_value>
       <NonEnglishQualifier_value>2&apos;-O-甲基核苷酸
</NonEnglishQualifier_value>
      </INSDQualifier>
     </INSDFeature_quals>
    </INSDFeature>
    <INSDFeature>
     <INSDFeature_key>modified_base</INSDFeature_key>
     <INSDFeature_location>19</INSDFeature_location>
     <INSDFeature_quals>
```

```
        <INSDQualifier>
         <INSDQualifier_name>mod_base</INSDQualifier_name>
         <INSDQualifier_value>OTHER</INSDQualifier_value>
        </INSDQualifier>
        <INSDQualifier id="q1611">
         <INSDQualifier_name>note</INSDQualifier_name>
         <INSDQualifier_value>2&apos;-O-methyl nucleotide</INSDQualifier_value>
         <NonEnglishQualifier_value>2&apos;-O-甲基核苷酸
</NonEnglishQualifier_value>
        </INSDQualifier>
       </INSDFeature_quals>
      </INSDFeature>
      <INSDFeature>
       <INSDFeature_key>modified_base</INSDFeature_key>
       <INSDFeature_location>20</INSDFeature_location>
       <INSDFeature_quals>
        <INSDQualifier>
         <INSDQualifier_name>mod_base</INSDQualifier_name>
         <INSDQualifier_value>OTHER</INSDQualifier_value>
        </INSDQualifier>
        <INSDQualifier id="q1612">
         <INSDQualifier_name>note</INSDQualifier_name>
         <INSDQualifier_value>2&apos;-O-methyl nucleotide
phosphorothioate</INSDQualifier_value>
         <NonEnglishQualifier_value>2&apos;-O-甲基核苷酸硫代磷酸酯
</NonEnglishQualifier_value>
        </INSDQualifier>
       </INSDFeature_quals>
      </INSDFeature>
      <INSDFeature>
       <INSDFeature_key>modified_base</INSDFeature_key>
       <INSDFeature_location>21</INSDFeature_location>
       <INSDFeature_quals>
        <INSDQualifier>
         <INSDQualifier_name>mod_base</INSDQualifier_name>
         <INSDQualifier_value>OTHER</INSDQualifier_value>
        </INSDQualifier>
        <INSDQualifier id="q1613">
         <INSDQualifier_name>note</INSDQualifier_name>
```

```
        <INSDQualifier_value>2&apos;-O-methyl nucleotide
phosphorothioate</INSDQualifier_value>
        <NonEnglishQualifier_value>2&apos;-O-甲基核苷酸硫代磷酸酯
</NonEnglishQualifier_value>
       </INSDQualifier>
      </INSDFeature_quals>
     </INSDFeature>
     <INSDFeature>
      <INSDFeature_key>modified_base</INSDFeature_key>
      <INSDFeature_location>22</INSDFeature_location>
      <INSDFeature_quals>
       <INSDQualifier>
        <INSDQualifier_name>mod_base</INSDQualifier_name>
        <INSDQualifier_value>OTHER</INSDQualifier_value>
       </INSDQualifier>
       <INSDQualifier id="q1614">
        <INSDQualifier_name>note</INSDQualifier_name>
        <INSDQualifier_value>2&apos;-O-methyl nucleotide</INSDQualifier_value>
        <NonEnglishQualifier_value>2&apos;-O-甲基核苷酸
</NonEnglishQualifier_value>
       </INSDQualifier>
      </INSDFeature_quals>
     </INSDFeature>
    </INSDSeq_feature-table>
    <INSDSeq_sequence>ttaccaggatgccaatccaggg</INSDSeq_sequence>
   </INSDSeq>
  </SequenceData>
  <SequenceData sequenceIDNumber="433">
   <INSDSeq>
    <INSDSeq_length>36</INSDSeq_length>
    <INSDSeq_moltype>RNA</INSDSeq_moltype>
    <INSDSeq_division>PAT</INSDSeq_division>
    <INSDSeq_feature-table>
     <INSDFeature>
      <INSDFeature_key>source</INSDFeature_key>
      <INSDFeature_location>1..36</INSDFeature_location>
      <INSDFeature_quals>
       <INSDQualifier>
        <INSDQualifier_name>mol_type</INSDQualifier_name>
```

```
        <INSDQualifier_value>other RNA</INSDQualifier_value>
       </INSDQualifier>
       <INSDQualifier id="q1615">
        <INSDQualifier_name>organism</INSDQualifier_name>
        <INSDQualifier_value>synthetic construct</INSDQualifier_value>
        <NonEnglishQualifier_value>合成構築體</NonEnglishQualifier_value>
       </INSDQualifier>
      </INSDFeature_quals>
     </INSDFeature>
     <INSDFeature>
      <INSDFeature_key>modified_base</INSDFeature_key>
      <INSDFeature_location>1</INSDFeature_location>
      <INSDFeature_quals>
       <INSDQualifier>
        <INSDQualifier_name>mod_base</INSDQualifier_name>
        <INSDQualifier_value>OTHER</INSDQualifier_value>
       </INSDQualifier>
       <INSDQualifier id="q1616">
        <INSDQualifier_name>note</INSDQualifier_name>
        <INSDQualifier_value>2&apos;-O-methyl nucleotide
phosphorothioate</INSDQualifier_value>
        <NonEnglishQualifier_value>2&apos;-O-甲基核苷酸硫代磷酸酯
</NonEnglishQualifier_value>
       </INSDQualifier>
      </INSDFeature_quals>
     </INSDFeature>
     <INSDFeature>
      <INSDFeature_key>modified_base</INSDFeature_key>
      <INSDFeature_location>2</INSDFeature_location>
      <INSDFeature_quals>
       <INSDQualifier>
        <INSDQualifier_name>mod_base</INSDQualifier_name>
        <INSDQualifier_value>OTHER</INSDQualifier_value>
       </INSDQualifier>
       <INSDQualifier id="q1617">
        <INSDQualifier_name>note</INSDQualifier_name>
        <INSDQualifier_value>2&apos;-O-methyl nucleotide</INSDQualifier_value>
        <NonEnglishQualifier_value>2&apos;-O-甲基核苷酸
</NonEnglishQualifier_value>
```

```
      </INSDQualifier>
     </INSDFeature_quals>
    </INSDFeature>
    <INSDFeature>
     <INSDFeature_key>modified_base</INSDFeature_key>
     <INSDFeature_location>3</INSDFeature_location>
     <INSDFeature_quals>
      <INSDQualifier>
       <INSDQualifier_name>mod_base</INSDQualifier_name>
       <INSDQualifier_value>OTHER</INSDQualifier_value>
      </INSDQualifier>
      <INSDQualifier id="q1618">
       <INSDQualifier_name>note</INSDQualifier_name>
       <INSDQualifier_value>2&apos;-O-methyl nucleotide</INSDQualifier_value>
       <NonEnglishQualifier_value>2&apos;-O-甲基核苷酸
</NonEnglishQualifier_value>
      </INSDQualifier>
     </INSDFeature_quals>
    </INSDFeature>
    <INSDFeature>
     <INSDFeature_key>modified_base</INSDFeature_key>
     <INSDFeature_location>4</INSDFeature_location>
     <INSDFeature_quals>
      <INSDQualifier>
       <INSDQualifier_name>mod_base</INSDQualifier_name>
       <INSDQualifier_value>OTHER</INSDQualifier_value>
      </INSDQualifier>
      <INSDQualifier id="q1619">
       <INSDQualifier_name>note</INSDQualifier_name>
       <INSDQualifier_value>2&apos;-O-methyl nucleotide</INSDQualifier_value>
       <NonEnglishQualifier_value>2&apos;-O-甲基核苷酸
</NonEnglishQualifier_value>
      </INSDQualifier>
     </INSDFeature_quals>
    </INSDFeature>
    <INSDFeature>
     <INSDFeature_key>modified_base</INSDFeature_key>
     <INSDFeature_location>5</INSDFeature_location>
     <INSDFeature_quals>
```

```
        <INSDQualifier>
         <INSDQualifier_name>mod_base</INSDQualifier_name>
         <INSDQualifier_value>OTHER</INSDQualifier_value>
        </INSDQualifier>
        <INSDQualifier id="q1620">
         <INSDQualifier_name>note</INSDQualifier_name>
         <INSDQualifier_value>2&apos;-O-methyl nucleotide</INSDQualifier_value>
         <NonEnglishQualifier_value>2&apos;-O-甲基核苷酸
</NonEnglishQualifier_value>
        </INSDQualifier>
       </INSDFeature_quals>
      </INSDFeature>
      <INSDFeature>
       <INSDFeature_key>modified_base</INSDFeature_key>
       <INSDFeature_location>6</INSDFeature_location>
       <INSDFeature_quals>
        <INSDQualifier>
         <INSDQualifier_name>mod_base</INSDQualifier_name>
         <INSDQualifier_value>OTHER</INSDQualifier_value>
        </INSDQualifier>
        <INSDQualifier id="q1621">
         <INSDQualifier_name>note</INSDQualifier_name>
         <INSDQualifier_value>2&apos;-O-methyl nucleotide</INSDQualifier_value>
         <NonEnglishQualifier_value>2&apos;-O-甲基核苷酸
</NonEnglishQualifier_value>
        </INSDQualifier>
       </INSDFeature_quals>
      </INSDFeature>
      <INSDFeature>
       <INSDFeature_key>modified_base</INSDFeature_key>
       <INSDFeature_location>7</INSDFeature_location>
       <INSDFeature_quals>
        <INSDQualifier>
         <INSDQualifier_name>mod_base</INSDQualifier_name>
         <INSDQualifier_value>OTHER</INSDQualifier_value>
        </INSDQualifier>
        <INSDQualifier id="q1622">
         <INSDQualifier_name>note</INSDQualifier_name>
         <INSDQualifier_value>2&apos;-O-methyl nucleotide</INSDQualifier_value>
```

```
        <NonEnglishQualifier_value>2&apos;-O-甲基核苷酸
</NonEnglishQualifier_value>
       </INSDQualifier>
      </INSDFeature_quals>
     </INSDFeature>
     <INSDFeature>
      <INSDFeature_key>modified_base</INSDFeature_key>
      <INSDFeature_location>8</INSDFeature_location>
      <INSDFeature_quals>
       <INSDQualifier>
        <INSDQualifier_name>mod_base</INSDQualifier_name>
        <INSDQualifier_value>OTHER</INSDQualifier_value>
       </INSDQualifier>
       <INSDQualifier id="q1623">
        <INSDQualifier_name>note</INSDQualifier_name>
        <INSDQualifier_value>2&apos;-fluoro nucleotide</INSDQualifier_value>
        <NonEnglishQualifier_value>2&apos;-氟核苷酸</NonEnglishQualifier_value>
       </INSDQualifier>
      </INSDFeature_quals>
     </INSDFeature>
     <INSDFeature>
      <INSDFeature_key>modified_base</INSDFeature_key>
      <INSDFeature_location>9</INSDFeature_location>
      <INSDFeature_quals>
       <INSDQualifier>
        <INSDQualifier_name>mod_base</INSDQualifier_name>
        <INSDQualifier_value>OTHER</INSDQualifier_value>
       </INSDQualifier>
       <INSDQualifier id="q1624">
        <INSDQualifier_name>note</INSDQualifier_name>
        <INSDQualifier_value>2&apos;-fluoro nucleotide</INSDQualifier_value>
        <NonEnglishQualifier_value>2&apos;-氟核苷酸</NonEnglishQualifier_value>
       </INSDQualifier>
      </INSDFeature_quals>
     </INSDFeature>
     <INSDFeature>
      <INSDFeature_key>modified_base</INSDFeature_key>
      <INSDFeature_location>10</INSDFeature_location>
      <INSDFeature_quals>
```

```
      <INSDQualifier>
       <INSDQualifier_name>mod_base</INSDQualifier_name>
       <INSDQualifier_value>OTHER</INSDQualifier_value>
      </INSDQualifier>
      <INSDQualifier id="q1625">
       <INSDQualifier_name>note</INSDQualifier_name>
       <INSDQualifier_value>2&apos;-fluoro nucleotide</INSDQualifier_value>
       <NonEnglishQualifier_value>2&apos;-氟核苷酸</NonEnglishQualifier_value>
      </INSDQualifier>
     </INSDFeature_quals>
    </INSDFeature>
    <INSDFeature>
     <INSDFeature_key>modified_base</INSDFeature_key>
     <INSDFeature_location>11</INSDFeature_location>
     <INSDFeature_quals>
      <INSDQualifier>
       <INSDQualifier_name>mod_base</INSDQualifier_name>
       <INSDQualifier_value>OTHER</INSDQualifier_value>
      </INSDQualifier>
      <INSDQualifier id="q1626">
       <INSDQualifier_name>note</INSDQualifier_name>
       <INSDQualifier_value>2&apos;-fluoro nucleotide</INSDQualifier_value>
       <NonEnglishQualifier_value>2&apos;-氟核苷酸</NonEnglishQualifier_value>
      </INSDQualifier>
     </INSDFeature_quals>
    </INSDFeature>
    <INSDFeature>
     <INSDFeature_key>modified_base</INSDFeature_key>
     <INSDFeature_location>12</INSDFeature_location>
     <INSDFeature_quals>
      <INSDQualifier>
       <INSDQualifier_name>mod_base</INSDQualifier_name>
       <INSDQualifier_value>OTHER</INSDQualifier_value>
      </INSDQualifier>
      <INSDQualifier id="q1627">
       <INSDQualifier_name>note</INSDQualifier_name>
       <INSDQualifier_value>2&apos;-O-methyl nucleotide</INSDQualifier_value>
       <NonEnglishQualifier_value>2&apos;-O-甲基核苷酸
</NonEnglishQualifier_value>
```

```
      </INSDQualifier>
     </INSDFeature_quals>
    </INSDFeature>
    <INSDFeature>
     <INSDFeature_key>modified_base</INSDFeature_key>
     <INSDFeature_location>13</INSDFeature_location>
     <INSDFeature_quals>
      <INSDQualifier>
       <INSDQualifier_name>mod_base</INSDQualifier_name>
       <INSDQualifier_value>OTHER</INSDQualifier_value>
      </INSDQualifier>
      <INSDQualifier id="q1628">
       <INSDQualifier_name>note</INSDQualifier_name>
       <INSDQualifier_value>2&apos;-O-methyl nucleotide</INSDQualifier_value>
       <NonEnglishQualifier_value>2&apos;-O-甲基核苷酸
</NonEnglishQualifier_value>
      </INSDQualifier>
     </INSDFeature_quals>
    </INSDFeature>
    <INSDFeature>
     <INSDFeature_key>modified_base</INSDFeature_key>
     <INSDFeature_location>14</INSDFeature_location>
     <INSDFeature_quals>
      <INSDQualifier>
       <INSDQualifier_name>mod_base</INSDQualifier_name>
       <INSDQualifier_value>OTHER</INSDQualifier_value>
      </INSDQualifier>
      <INSDQualifier id="q1629">
       <INSDQualifier_name>note</INSDQualifier_name>
       <INSDQualifier_value>2&apos;-O-methyl nucleotide</INSDQualifier_value>
       <NonEnglishQualifier_value>2&apos;-O-甲基核苷酸
</NonEnglishQualifier_value>
      </INSDQualifier>
     </INSDFeature_quals>
    </INSDFeature>
    <INSDFeature>
     <INSDFeature_key>modified_base</INSDFeature_key>
     <INSDFeature_location>15</INSDFeature_location>
     <INSDFeature_quals>
```

```
        <INSDQualifier>
         <INSDQualifier_name>mod_base</INSDQualifier_name>
         <INSDQualifier_value>OTHER</INSDQualifier_value>
        </INSDQualifier>
        <INSDQualifier id="q1630">
         <INSDQualifier_name>note</INSDQualifier_name>
         <INSDQualifier_value>2&apos;-O-methyl nucleotide</INSDQualifier_value>
         <NonEnglishQualifier_value>2&apos;-O-甲基核苷酸
</NonEnglishQualifier_value>
        </INSDQualifier>
       </INSDFeature_quals>
      </INSDFeature>
      <INSDFeature>
       <INSDFeature_key>modified_base</INSDFeature_key>
       <INSDFeature_location>16</INSDFeature_location>
       <INSDFeature_quals>
        <INSDQualifier>
         <INSDQualifier_name>mod_base</INSDQualifier_name>
         <INSDQualifier_value>OTHER</INSDQualifier_value>
        </INSDQualifier>
        <INSDQualifier id="q1631">
         <INSDQualifier_name>note</INSDQualifier_name>
         <INSDQualifier_value>2&apos;-O-methyl nucleotide</INSDQualifier_value>
         <NonEnglishQualifier_value>2&apos;-O-甲基核苷酸
</NonEnglishQualifier_value>
        </INSDQualifier>
       </INSDFeature_quals>
      </INSDFeature>
      <INSDFeature>
       <INSDFeature_key>modified_base</INSDFeature_key>
       <INSDFeature_location>17</INSDFeature_location>
       <INSDFeature_quals>
        <INSDQualifier>
         <INSDQualifier_name>mod_base</INSDQualifier_name>
         <INSDQualifier_value>OTHER</INSDQualifier_value>
        </INSDQualifier>
        <INSDQualifier id="q1632">
         <INSDQualifier_name>note</INSDQualifier_name>
         <INSDQualifier_value>2&apos;-O-methyl nucleotide</INSDQualifier_value>
```

```
        <NonEnglishQualifier_value>2&apos;-O-甲基核苷酸
</NonEnglishQualifier_value>
       </INSDQualifier>
      </INSDFeature_quals>
     </INSDFeature>
     <INSDFeature>
      <INSDFeature_key>modified_base</INSDFeature_key>
      <INSDFeature_location>18</INSDFeature_location>
      <INSDFeature_quals>
       <INSDQualifier>
        <INSDQualifier_name>mod_base</INSDQualifier_name>
        <INSDQualifier_value>OTHER</INSDQualifier_value>
       </INSDQualifier>
       <INSDQualifier id="q1633">
        <INSDQualifier_name>note</INSDQualifier_name>
        <INSDQualifier_value>2&apos;-O-methyl nucleotide</INSDQualifier_value>
        <NonEnglishQualifier_value>2&apos;-O-甲基核苷酸
</NonEnglishQualifier_value>
       </INSDQualifier>
      </INSDFeature_quals>
     </INSDFeature>
     <INSDFeature>
      <INSDFeature_key>modified_base</INSDFeature_key>
      <INSDFeature_location>19</INSDFeature_location>
      <INSDFeature_quals>
       <INSDQualifier>
        <INSDQualifier_name>mod_base</INSDQualifier_name>
        <INSDQualifier_value>OTHER</INSDQualifier_value>
       </INSDQualifier>
       <INSDQualifier id="q1634">
        <INSDQualifier_name>note</INSDQualifier_name>
        <INSDQualifier_value>2&apos;-O-methyl nucleotide</INSDQualifier_value>
        <NonEnglishQualifier_value>2&apos;-O-甲基核苷酸
</NonEnglishQualifier_value>
       </INSDQualifier>
      </INSDFeature_quals>
     </INSDFeature>
     <INSDFeature>
      <INSDFeature_key>modified_base</INSDFeature_key>
```

```
      <INSDFeature_location>20</INSDFeature_location>
      <INSDFeature_quals>
       <INSDQualifier>
        <INSDQualifier_name>mod_base</INSDQualifier_name>
        <INSDQualifier_value>OTHER</INSDQualifier_value>
       </INSDQualifier>
       <INSDQualifier id="q1635">
        <INSDQualifier_name>note</INSDQualifier_name>
        <INSDQualifier_value>2&apos;-O-methyl nucleotide</INSDQualifier_value>
        <NonEnglishQualifier_value>2&apos;-O-甲基核苷酸
</NonEnglishQualifier_value>
       </INSDQualifier>
      </INSDFeature_quals>
     </INSDFeature>
     <INSDFeature>
      <INSDFeature_key>modified_base</INSDFeature_key>
      <INSDFeature_location>21</INSDFeature_location>
      <INSDFeature_quals>
       <INSDQualifier>
        <INSDQualifier_name>mod_base</INSDQualifier_name>
        <INSDQualifier_value>OTHER</INSDQualifier_value>
       </INSDQualifier>
       <INSDQualifier id="q1636">
        <INSDQualifier_name>note</INSDQualifier_name>
        <INSDQualifier_value>2&apos;-O-methyl nucleotide</INSDQualifier_value>
        <NonEnglishQualifier_value>2&apos;-O-甲基核苷酸
</NonEnglishQualifier_value>
       </INSDQualifier>
      </INSDFeature_quals>
     </INSDFeature>
     <INSDFeature>
      <INSDFeature_key>modified_base</INSDFeature_key>
      <INSDFeature_location>22</INSDFeature_location>
      <INSDFeature_quals>
       <INSDQualifier>
        <INSDQualifier_name>mod_base</INSDQualifier_name>
        <INSDQualifier_value>OTHER</INSDQualifier_value>
       </INSDQualifier>
       <INSDQualifier id="q1637">
```

```
        <INSDQualifier_name>note</INSDQualifier_name>
        <INSDQualifier_value>2&apos;-O-methyl nucleotide</INSDQualifier_value>
        <NonEnglishQualifier_value>2&apos;-O-甲基核苷酸
</NonEnglishQualifier_value>
       </INSDQualifier>
      </INSDFeature_quals>
     </INSDFeature>
     <INSDFeature>
      <INSDFeature_key>modified_base</INSDFeature_key>
      <INSDFeature_location>23</INSDFeature_location>
      <INSDFeature_quals>
       <INSDQualifier>
        <INSDQualifier_name>mod_base</INSDQualifier_name>
        <INSDQualifier_value>OTHER</INSDQualifier_value>
       </INSDQualifier>
       <INSDQualifier id="q1638">
        <INSDQualifier_name>note</INSDQualifier_name>
        <INSDQualifier_value>2&apos;-O-methyl nucleotide</INSDQualifier_value>
        <NonEnglishQualifier_value>2&apos;-O-甲基核苷酸
</NonEnglishQualifier_value>
       </INSDQualifier>
      </INSDFeature_quals>
     </INSDFeature>
     <INSDFeature>
      <INSDFeature_key>modified_base</INSDFeature_key>
      <INSDFeature_location>24</INSDFeature_location>
      <INSDFeature_quals>
       <INSDQualifier>
        <INSDQualifier_name>mod_base</INSDQualifier_name>
        <INSDQualifier_value>OTHER</INSDQualifier_value>
       </INSDQualifier>
       <INSDQualifier id="q1639">
        <INSDQualifier_name>note</INSDQualifier_name>
        <INSDQualifier_value>2&apos;-O-methyl nucleotide</INSDQualifier_value>
        <NonEnglishQualifier_value>2&apos;-O-甲基核苷酸
</NonEnglishQualifier_value>
       </INSDQualifier>
      </INSDFeature_quals>
     </INSDFeature>
```

```
      <INSDFeature>
       <INSDFeature_key>modified_base</INSDFeature_key>
       <INSDFeature_location>25</INSDFeature_location>
       <INSDFeature_quals>
        <INSDQualifier>
         <INSDQualifier_name>mod_base</INSDQualifier_name>
         <INSDQualifier_value>OTHER</INSDQualifier_value>
        </INSDQualifier>
        <INSDQualifier id="q1640">
         <INSDQualifier_name>note</INSDQualifier_name>
         <INSDQualifier_value>2&apos;-O-methyl nucleotide</INSDQualifier_value>
         <NonEnglishQualifier_value>2&apos;-O-甲基核苷酸
</NonEnglishQualifier_value>
        </INSDQualifier>
       </INSDFeature_quals>
      </INSDFeature>
      <INSDFeature>
       <INSDFeature_key>modified_base</INSDFeature_key>
       <INSDFeature_location>26</INSDFeature_location>
       <INSDFeature_quals>
        <INSDQualifier>
         <INSDQualifier_name>mod_base</INSDQualifier_name>
         <INSDQualifier_value>OTHER</INSDQualifier_value>
        </INSDQualifier>
        <INSDQualifier id="q1641">
         <INSDQualifier_name>note</INSDQualifier_name>
         <INSDQualifier_value>2&apos;-O-methyl nucleotide</INSDQualifier_value>
         <NonEnglishQualifier_value>2&apos;-O-甲基核苷酸
</NonEnglishQualifier_value>
        </INSDQualifier>
       </INSDFeature_quals>
      </INSDFeature>
      <INSDFeature>
       <INSDFeature_key>modified_base</INSDFeature_key>
       <INSDFeature_location>27</INSDFeature_location>
       <INSDFeature_quals>
        <INSDQualifier>
         <INSDQualifier_name>mod_base</INSDQualifier_name>
         <INSDQualifier_value>OTHER</INSDQualifier_value>
```

```
      </INSDQualifier>
      <INSDQualifier id="q1642">
       <INSDQualifier_name>note</INSDQualifier_name>
       <INSDQualifier_value>2&apos;-O-methyl nucleotide</INSDQualifier_value>
       <NonEnglishQualifier_value>2&apos;-O-甲基核苷酸
</NonEnglishQualifier_value>
      </INSDQualifier>
     </INSDFeature_quals>
    </INSDFeature>
    <INSDFeature>
     <INSDFeature_key>modified_base</INSDFeature_key>
     <INSDFeature_location>28</INSDFeature_location>
     <INSDFeature_quals>
      <INSDQualifier>
       <INSDQualifier_name>mod_base</INSDQualifier_name>
       <INSDQualifier_value>OTHER</INSDQualifier_value>
      </INSDQualifier>
      <INSDQualifier id="q1643">
       <INSDQualifier_name>note</INSDQualifier_name>
       <INSDQualifier_value>2&apos;-aminodiethoxymethanol-Adenine-N-
acetylgalactosamine</INSDQualifier_value>
       <NonEnglishQualifier_value>2&apos;-胺基二乙氧基甲醇-腺嘌呤-N-乙醯基半乳糖
胺</NonEnglishQualifier_value>
      </INSDQualifier>
     </INSDFeature_quals>
    </INSDFeature>
    <INSDFeature>
     <INSDFeature_key>modified_base</INSDFeature_key>
     <INSDFeature_location>29</INSDFeature_location>
     <INSDFeature_quals>
      <INSDQualifier>
       <INSDQualifier_name>mod_base</INSDQualifier_name>
       <INSDQualifier_value>OTHER</INSDQualifier_value>
      </INSDQualifier>
      <INSDQualifier id="q1644">
       <INSDQualifier_name>note</INSDQualifier_name>
       <INSDQualifier_value>2&apos;-aminodiethoxymethanol-Adenine-N-
acetylgalactosamine</INSDQualifier_value>
       <NonEnglishQualifier_value>2&apos;-胺基二乙氧基甲醇-腺嘌呤-N-乙醯基半乳糖
胺</NonEnglishQualifier_value>
```

```
      </INSDQualifier>
     </INSDFeature_quals>
    </INSDFeature>
    <INSDFeature>
     <INSDFeature_key>modified_base</INSDFeature_key>
     <INSDFeature_location>30</INSDFeature_location>
     <INSDFeature_quals>
      <INSDQualifier>
       <INSDQualifier_name>mod_base</INSDQualifier_name>
       <INSDQualifier_value>OTHER</INSDQualifier_value>
      </INSDQualifier>
      <INSDQualifier id="q1645">
       <INSDQualifier_name>note</INSDQualifier_name>
       <INSDQualifier_value>2&apos;-aminodiethoxymethanol-Adenine-N-
acetylgalactosamine</INSDQualifier_value>
       <NonEnglishQualifier_value>2&apos;-胺基二乙氧基甲醇-腺嘌呤-N-乙醯基半乳糖
胺</NonEnglishQualifier_value>
      </INSDQualifier>
     </INSDFeature_quals>
    </INSDFeature>
    <INSDFeature>
     <INSDFeature_key>modified_base</INSDFeature_key>
     <INSDFeature_location>31</INSDFeature_location>
     <INSDFeature_quals>
      <INSDQualifier>
       <INSDQualifier_name>mod_base</INSDQualifier_name>
       <INSDQualifier_value>OTHER</INSDQualifier_value>
      </INSDQualifier>
      <INSDQualifier id="q1646">
       <INSDQualifier_name>note</INSDQualifier_name>
       <INSDQualifier_value>2&apos;-O-methyl nucleotide</INSDQualifier_value>
       <NonEnglishQualifier_value>2&apos;-O-甲基核苷酸
</NonEnglishQualifier_value>
      </INSDQualifier>
     </INSDFeature_quals>
    </INSDFeature>
    <INSDFeature>
     <INSDFeature_key>modified_base</INSDFeature_key>
     <INSDFeature_location>32</INSDFeature_location>
```

```
      <INSDFeature_quals>
       <INSDQualifier>
        <INSDQualifier_name>mod_base</INSDQualifier_name>
        <INSDQualifier_value>OTHER</INSDQualifier_value>
       </INSDQualifier>
       <INSDQualifier id="q1647">
        <INSDQualifier_name>note</INSDQualifier_name>
        <INSDQualifier_value>2&apos;-O-methyl nucleotide</INSDQualifier_value>
        <NonEnglishQualifier_value>2&apos;-O-甲基核苷酸
</NonEnglishQualifier_value>
       </INSDQualifier>
      </INSDFeature_quals>
     </INSDFeature>
     <INSDFeature>
      <INSDFeature_key>modified_base</INSDFeature_key>
      <INSDFeature_location>33</INSDFeature_location>
      <INSDFeature_quals>
       <INSDQualifier>
        <INSDQualifier_name>mod_base</INSDQualifier_name>
        <INSDQualifier_value>OTHER</INSDQualifier_value>
       </INSDQualifier>
       <INSDQualifier id="q1648">
        <INSDQualifier_name>note</INSDQualifier_name>
        <INSDQualifier_value>2&apos;-O-methyl nucleotide</INSDQualifier_value>
        <NonEnglishQualifier_value>2&apos;-O-甲基核苷酸
</NonEnglishQualifier_value>
       </INSDQualifier>
      </INSDFeature_quals>
     </INSDFeature>
     <INSDFeature>
      <INSDFeature_key>modified_base</INSDFeature_key>
      <INSDFeature_location>34</INSDFeature_location>
      <INSDFeature_quals>
       <INSDQualifier>
        <INSDQualifier_name>mod_base</INSDQualifier_name>
        <INSDQualifier_value>OTHER</INSDQualifier_value>
       </INSDQualifier>
       <INSDQualifier id="q1649">
        <INSDQualifier_name>note</INSDQualifier_name>
```

```
        <INSDQualifier_value>2&apos;-O-methyl nucleotide</INSDQualifier_value>
        <NonEnglishQualifier_value>2&apos;-O-甲基核苷酸
</NonEnglishQualifier_value>
      </INSDQualifier>
     </INSDFeature_quals>
    </INSDFeature>
    <INSDFeature>
     <INSDFeature_key>modified_base</INSDFeature_key>
     <INSDFeature_location>35</INSDFeature_location>
     <INSDFeature_quals>
      <INSDQualifier>
       <INSDQualifier_name>mod_base</INSDQualifier_name>
       <INSDQualifier_value>OTHER</INSDQualifier_value>
      </INSDQualifier>
      <INSDQualifier id="q1650">
       <INSDQualifier_name>note</INSDQualifier_name>
       <INSDQualifier_value>2&apos;-O-methyl nucleotide</INSDQualifier_value>
       <NonEnglishQualifier_value>2&apos;-O-甲基核苷酸
</NonEnglishQualifier_value>
      </INSDQualifier>
     </INSDFeature_quals>
    </INSDFeature>
    <INSDFeature>
     <INSDFeature_key>modified_base</INSDFeature_key>
     <INSDFeature_location>36</INSDFeature_location>
     <INSDFeature_quals>
      <INSDQualifier>
       <INSDQualifier_name>mod_base</INSDQualifier_name>
       <INSDQualifier_value>OTHER</INSDQualifier_value>
      </INSDQualifier>
      <INSDQualifier id="q1651">
       <INSDQualifier_name>note</INSDQualifier_name>
       <INSDQualifier_value>2&apos;-O-methyl nucleotide</INSDQualifier_value>
       <NonEnglishQualifier_value>2&apos;-O-甲基核苷酸
</NonEnglishQualifier_value>
      </INSDQualifier>
     </INSDFeature_quals>
    </INSDFeature>
   </INSDSeq_feature-table>
```

```
    <INSDSeq_sequence>tggattggcatcctggtatagcagccgaaaggctgc</INSDSeq_sequence>
   </INSDSeq>
  </SequenceData>
  <SequenceData sequenceIDNumber="434">
   <INSDSeq>
    <INSDSeq_length>22</INSDSeq_length>
    <INSDSeq_moltype>RNA</INSDSeq_moltype>
    <INSDSeq_division>PAT</INSDSeq_division>
    <INSDSeq_feature-table>
     <INSDFeature>
      <INSDFeature_key>source</INSDFeature_key>
      <INSDFeature_location>1..22</INSDFeature_location>
      <INSDFeature_quals>
       <INSDQualifier>
        <INSDQualifier_name>mol_type</INSDQualifier_name>
        <INSDQualifier_value>other RNA</INSDQualifier_value>
       </INSDQualifier>
       <INSDQualifier id="q1652">
        <INSDQualifier_name>organism</INSDQualifier_name>
        <INSDQualifier_value>synthetic construct</INSDQualifier_value>
        <NonEnglishQualifier_value>合成構築體</NonEnglishQualifier_value>
       </INSDQualifier>
      </INSDFeature_quals>
     </INSDFeature>
     <INSDFeature>
      <INSDFeature_key>modified_base</INSDFeature_key>
      <INSDFeature_location>1</INSDFeature_location>
      <INSDFeature_quals>
       <INSDQualifier>
        <INSDQualifier_name>mod_base</INSDQualifier_name>
        <INSDQualifier_value>OTHER</INSDQualifier_value>
       </INSDQualifier>
       <INSDQualifier id="q1653">
        <INSDQualifier_name>note</INSDQualifier_name>
        <INSDQualifier_value>4&apos;-O-monomethylphosphonate-2&apos;-O-methyl-
modified nucleotide</INSDQualifier_value>
        <NonEnglishQualifier_value>4&apos;-O-單甲基膦酸酯-2&apos;-O-甲基修飾之核
苷酸</NonEnglishQualifier_value>
       </INSDQualifier>
```

```
      </INSDFeature_quals>
     </INSDFeature>
     <INSDFeature>
      <INSDFeature_key>modified_base</INSDFeature_key>
      <INSDFeature_location>2</INSDFeature_location>
      <INSDFeature_quals>
       <INSDQualifier>
        <INSDQualifier_name>mod_base</INSDQualifier_name>
        <INSDQualifier_value>OTHER</INSDQualifier_value>
       </INSDQualifier>
       <INSDQualifier id="q1654">
        <INSDQualifier_name>note</INSDQualifier_name>
        <INSDQualifier_value>2&apos;-fluoro nucleotide
phosphorothioate</INSDQualifier_value>
       <NonEnglishQualifier_value>2&apos;-氟核苷酸硫代磷酸酯
</NonEnglishQualifier_value>
       </INSDQualifier>
      </INSDFeature_quals>
     </INSDFeature>
     <INSDFeature>
      <INSDFeature_key>modified_base</INSDFeature_key>
      <INSDFeature_location>3</INSDFeature_location>
      <INSDFeature_quals>
       <INSDQualifier>
        <INSDQualifier_name>mod_base</INSDQualifier_name>
        <INSDQualifier_value>OTHER</INSDQualifier_value>
       </INSDQualifier>
       <INSDQualifier id="q1655">
        <INSDQualifier_name>note</INSDQualifier_name>
        <INSDQualifier_value>2&apos;-fluoro nucleotide
phosphorothioate</INSDQualifier_value>
       <NonEnglishQualifier_value>2&apos;-氟核苷酸硫代磷酸酯
</NonEnglishQualifier_value>
       </INSDQualifier>
      </INSDFeature_quals>
     </INSDFeature>
     <INSDFeature>
      <INSDFeature_key>modified_base</INSDFeature_key>
      <INSDFeature_location>4</INSDFeature_location>
```

```
      <INSDFeature_quals>
       <INSDQualifier>
        <INSDQualifier_name>mod_base</INSDQualifier_name>
        <INSDQualifier_value>OTHER</INSDQualifier_value>
       </INSDQualifier>
       <INSDQualifier id="q1656">
        <INSDQualifier_name>note</INSDQualifier_name>
        <INSDQualifier_value>2&apos;-fluoro nucleotide</INSDQualifier_value>
        <NonEnglishQualifier_value>2&apos;-氟核苷酸</NonEnglishQualifier_value>
       </INSDQualifier>
      </INSDFeature_quals>
     </INSDFeature>
     <INSDFeature>
      <INSDFeature_key>modified_base</INSDFeature_key>
      <INSDFeature_location>5</INSDFeature_location>
      <INSDFeature_quals>
       <INSDQualifier>
        <INSDQualifier_name>mod_base</INSDQualifier_name>
        <INSDQualifier_value>OTHER</INSDQualifier_value>
       </INSDQualifier>
       <INSDQualifier id="q1657">
        <INSDQualifier_name>note</INSDQualifier_name>
        <INSDQualifier_value>2&apos;-fluoro nucleotide</INSDQualifier_value>
        <NonEnglishQualifier_value>2&apos;-氟核苷酸</NonEnglishQualifier_value>
       </INSDQualifier>
      </INSDFeature_quals>
     </INSDFeature>
     <INSDFeature>
      <INSDFeature_key>modified_base</INSDFeature_key>
      <INSDFeature_location>6</INSDFeature_location>
      <INSDFeature_quals>
       <INSDQualifier>
        <INSDQualifier_name>mod_base</INSDQualifier_name>
        <INSDQualifier_value>OTHER</INSDQualifier_value>
       </INSDQualifier>
       <INSDQualifier id="q1658">
        <INSDQualifier_name>note</INSDQualifier_name>
        <INSDQualifier_value>2&apos;-O-methyl nucleotide</INSDQualifier_value>
        <NonEnglishQualifier_value>2&apos;-O-甲基核苷酸
</NonEnglishQualifier_value>
```

```
      </INSDQualifier>
     </INSDFeature_quals>
    </INSDFeature>
    <INSDFeature>
     <INSDFeature_key>modified_base</INSDFeature_key>
     <INSDFeature_location>7</INSDFeature_location>
     <INSDFeature_quals>
      <INSDQualifier>
       <INSDQualifier_name>mod_base</INSDQualifier_name>
       <INSDQualifier_value>OTHER</INSDQualifier_value>
      </INSDQualifier>
      <INSDQualifier id="q1659">
       <INSDQualifier_name>note</INSDQualifier_name>
       <INSDQualifier_value>2&apos;-fluoro nucleotide</INSDQualifier_value>
       <NonEnglishQualifier_value>2&apos;-氟核苷酸</NonEnglishQualifier_value>
      </INSDQualifier>
     </INSDFeature_quals>
    </INSDFeature>
    <INSDFeature>
     <INSDFeature_key>modified_base</INSDFeature_key>
     <INSDFeature_location>8</INSDFeature_location>
     <INSDFeature_quals>
      <INSDQualifier>
       <INSDQualifier_name>mod_base</INSDQualifier_name>
       <INSDQualifier_value>OTHER</INSDQualifier_value>
      </INSDQualifier>
      <INSDQualifier id="q1660">
       <INSDQualifier_name>note</INSDQualifier_name>
       <INSDQualifier_value>2&apos;-O-methyl nucleotide</INSDQualifier_value>
       <NonEnglishQualifier_value>2&apos;-O-甲基核苷酸
</NonEnglishQualifier_value>
      </INSDQualifier>
     </INSDFeature_quals>
    </INSDFeature>
    <INSDFeature>
     <INSDFeature_key>modified_base</INSDFeature_key>
     <INSDFeature_location>9</INSDFeature_location>
     <INSDFeature_quals>
      <INSDQualifier>
```

```
        <INSDQualifier_name>mod_base</INSDQualifier_name>
        <INSDQualifier_value>OTHER</INSDQualifier_value>
       </INSDQualifier>
       <INSDQualifier id="q1661">
        <INSDQualifier_name>note</INSDQualifier_name>
        <INSDQualifier_value>2&apos;-O-methyl nucleotide</INSDQualifier_value>
        <NonEnglishQualifier_value>2&apos;-O-甲基核苷酸
</NonEnglishQualifier_value>
      </INSDQualifier>
     </INSDFeature_quals>
    </INSDFeature>
    <INSDFeature>
     <INSDFeature_key>modified_base</INSDFeature_key>
     <INSDFeature_location>10</INSDFeature_location>
     <INSDFeature_quals>
      <INSDQualifier>
       <INSDQualifier_name>mod_base</INSDQualifier_name>
       <INSDQualifier_value>OTHER</INSDQualifier_value>
      </INSDQualifier>
      <INSDQualifier id="q1662">
       <INSDQualifier_name>note</INSDQualifier_name>
       <INSDQualifier_value>2&apos;-fluoro nucleotide</INSDQualifier_value>
       <NonEnglishQualifier_value>2&apos;-氟核苷酸</NonEnglishQualifier_value>
      </INSDQualifier>
     </INSDFeature_quals>
    </INSDFeature>
    <INSDFeature>
     <INSDFeature_key>modified_base</INSDFeature_key>
     <INSDFeature_location>11</INSDFeature_location>
     <INSDFeature_quals>
      <INSDQualifier>
       <INSDQualifier_name>mod_base</INSDQualifier_name>
       <INSDQualifier_value>OTHER</INSDQualifier_value>
      </INSDQualifier>
      <INSDQualifier id="q1663">
       <INSDQualifier_name>note</INSDQualifier_name>
       <INSDQualifier_value>2&apos;-O-methyl nucleotide</INSDQualifier_value>
       <NonEnglishQualifier_value>2&apos;-O-甲基核苷酸
</NonEnglishQualifier_value>
```

```
      </INSDQualifier>
     </INSDFeature_quals>
    </INSDFeature>
    <INSDFeature>
     <INSDFeature_key>modified_base</INSDFeature_key>
     <INSDFeature_location>12</INSDFeature_location>
     <INSDFeature_quals>
      <INSDQualifier>
       <INSDQualifier_name>mod_base</INSDQualifier_name>
       <INSDQualifier_value>OTHER</INSDQualifier_value>
      </INSDQualifier>
      <INSDQualifier id="q1664">
       <INSDQualifier_name>note</INSDQualifier_name>
       <INSDQualifier_value>2&apos;-O-methyl nucleotide</INSDQualifier_value>
       <NonEnglishQualifier_value>2&apos;-O-甲基核苷酸
</NonEnglishQualifier_value>
      </INSDQualifier>
     </INSDFeature_quals>
    </INSDFeature>
    <INSDFeature>
     <INSDFeature_key>modified_base</INSDFeature_key>
     <INSDFeature_location>13</INSDFeature_location>
     <INSDFeature_quals>
      <INSDQualifier>
       <INSDQualifier_name>mod_base</INSDQualifier_name>
       <INSDQualifier_value>OTHER</INSDQualifier_value>
      </INSDQualifier>
      <INSDQualifier id="q1665">
       <INSDQualifier_name>note</INSDQualifier_name>
       <INSDQualifier_value>2&apos;-O-methyl nucleotide</INSDQualifier_value>
       <NonEnglishQualifier_value>2&apos;-O-甲基核苷酸
</NonEnglishQualifier_value>
      </INSDQualifier>
     </INSDFeature_quals>
    </INSDFeature>
    <INSDFeature>
     <INSDFeature_key>modified_base</INSDFeature_key>
     <INSDFeature_location>14</INSDFeature_location>
     <INSDFeature_quals>
```

```
        <INSDQualifier>
         <INSDQualifier_name>mod_base</INSDQualifier_name>
         <INSDQualifier_value>OTHER</INSDQualifier_value>
        </INSDQualifier>
        <INSDQualifier id="q1666">
         <INSDQualifier_name>note</INSDQualifier_name>
         <INSDQualifier_value>2&apos;-fluoro nucleotide</INSDQualifier_value>
         <NonEnglishQualifier_value>2&apos;-氟核苷酸</NonEnglishQualifier_value>
        </INSDQualifier>
       </INSDFeature_quals>
      </INSDFeature>
      <INSDFeature>
       <INSDFeature_key>modified_base</INSDFeature_key>
       <INSDFeature_location>15</INSDFeature_location>
       <INSDFeature_quals>
        <INSDQualifier>
         <INSDQualifier_name>mod_base</INSDQualifier_name>
         <INSDQualifier_value>OTHER</INSDQualifier_value>
        </INSDQualifier>
        <INSDQualifier id="q1667">
         <INSDQualifier_name>note</INSDQualifier_name>
         <INSDQualifier_value>2&apos;-O-methyl nucleotide</INSDQualifier_value>
         <NonEnglishQualifier_value>2&apos;-O-甲基核苷酸
</NonEnglishQualifier_value>
        </INSDQualifier>
       </INSDFeature_quals>
      </INSDFeature>
      <INSDFeature>
       <INSDFeature_key>modified_base</INSDFeature_key>
       <INSDFeature_location>16</INSDFeature_location>
       <INSDFeature_quals>
        <INSDQualifier>
         <INSDQualifier_name>mod_base</INSDQualifier_name>
         <INSDQualifier_value>OTHER</INSDQualifier_value>
        </INSDQualifier>
        <INSDQualifier id="q1668">
         <INSDQualifier_name>note</INSDQualifier_name>
         <INSDQualifier_value>2&apos;-O-methyl nucleotide</INSDQualifier_value>
         <NonEnglishQualifier_value>2&apos;-O-甲基核苷酸
</NonEnglishQualifier_value>
```

```
      </INSDQualifier>
     </INSDFeature_quals>
    </INSDFeature>
    <INSDFeature>
     <INSDFeature_key>modified_base</INSDFeature_key>
     <INSDFeature_location>17</INSDFeature_location>
     <INSDFeature_quals>
      <INSDQualifier>
       <INSDQualifier_name>mod_base</INSDQualifier_name>
       <INSDQualifier_value>OTHER</INSDQualifier_value>
      </INSDQualifier>
      <INSDQualifier id="q1669">
       <INSDQualifier_name>note</INSDQualifier_name>
       <INSDQualifier_value>2&apos;-O-methyl nucleotide</INSDQualifier_value>
       <NonEnglishQualifier_value>2&apos;-O-甲基核苷酸
</NonEnglishQualifier_value>
      </INSDQualifier>
     </INSDFeature_quals>
    </INSDFeature>
    <INSDFeature>
     <INSDFeature_key>modified_base</INSDFeature_key>
     <INSDFeature_location>18</INSDFeature_location>
     <INSDFeature_quals>
      <INSDQualifier>
       <INSDQualifier_name>mod_base</INSDQualifier_name>
       <INSDQualifier_value>OTHER</INSDQualifier_value>
      </INSDQualifier>
      <INSDQualifier id="q1670">
       <INSDQualifier_name>note</INSDQualifier_name>
       <INSDQualifier_value>2&apos;-O-methyl nucleotide</INSDQualifier_value>
       <NonEnglishQualifier_value>2&apos;-O-甲基核苷酸
</NonEnglishQualifier_value>
      </INSDQualifier>
     </INSDFeature_quals>
    </INSDFeature>
    <INSDFeature>
     <INSDFeature_key>modified_base</INSDFeature_key>
     <INSDFeature_location>19</INSDFeature_location>
     <INSDFeature_quals>
```

```
        <INSDQualifier>
         <INSDQualifier_name>mod_base</INSDQualifier_name>
         <INSDQualifier_value>OTHER</INSDQualifier_value>
        </INSDQualifier>
        <INSDQualifier id="q1671">
         <INSDQualifier_name>note</INSDQualifier_name>
         <INSDQualifier_value>2&apos;-O-methyl nucleotide</INSDQualifier_value>
         <NonEnglishQualifier_value>2&apos;-O-甲基核苷酸
</NonEnglishQualifier_value>
        </INSDQualifier>
       </INSDFeature_quals>
      </INSDFeature>
      <INSDFeature>
       <INSDFeature_key>modified_base</INSDFeature_key>
       <INSDFeature_location>20</INSDFeature_location>
       <INSDFeature_quals>
        <INSDQualifier>
         <INSDQualifier_name>mod_base</INSDQualifier_name>
         <INSDQualifier_value>OTHER</INSDQualifier_value>
        </INSDQualifier>
        <INSDQualifier id="q1672">
         <INSDQualifier_name>note</INSDQualifier_name>
         <INSDQualifier_value>2&apos;-O-methyl nucleotide
phosphorothioate</INSDQualifier_value>
         <NonEnglishQualifier_value>2&apos;-O-甲基核苷酸硫代磷酸酯
</NonEnglishQualifier_value>
        </INSDQualifier>
       </INSDFeature_quals>
      </INSDFeature>
      <INSDFeature>
       <INSDFeature_key>modified_base</INSDFeature_key>
       <INSDFeature_location>21</INSDFeature_location>
       <INSDFeature_quals>
        <INSDQualifier>
         <INSDQualifier_name>mod_base</INSDQualifier_name>
         <INSDQualifier_value>OTHER</INSDQualifier_value>
        </INSDQualifier>
        <INSDQualifier id="q1673">
         <INSDQualifier_name>note</INSDQualifier_name>
```

```
        <INSDQualifier_value>2&apos;-O-methyl nucleotide
phosphorothioate</INSDQualifier_value>
        <NonEnglishQualifier_value>2&apos;-O-甲基核苷酸硫代磷酸酯
</NonEnglishQualifier_value>
       </INSDQualifier>
      </INSDFeature_quals>
     </INSDFeature>
     <INSDFeature>
      <INSDFeature_key>modified_base</INSDFeature_key>
      <INSDFeature_location>22</INSDFeature_location>
      <INSDFeature_quals>
       <INSDQualifier>
        <INSDQualifier_name>mod_base</INSDQualifier_name>
        <INSDQualifier_value>OTHER</INSDQualifier_value>
       </INSDQualifier>
       <INSDQualifier id="q1674">
        <INSDQualifier_name>note</INSDQualifier_name>
        <INSDQualifier_value>2&apos;-O-methyl nucleotide</INSDQualifier_value>
        <NonEnglishQualifier_value>2&apos;-O-甲基核苷酸
</NonEnglishQualifier_value>
       </INSDQualifier>
      </INSDFeature_quals>
     </INSDFeature>
    </INSDSeq_feature-table>
    <INSDSeq_sequence>tataccaggatgccaatccagg</INSDSeq_sequence>
   </INSDSeq>
  </SequenceData>
  <SequenceData sequenceIDNumber="435">
   <INSDSeq>
    <INSDSeq_length>36</INSDSeq_length>
    <INSDSeq_moltype>RNA</INSDSeq_moltype>
    <INSDSeq_division>PAT</INSDSeq_division>
    <INSDSeq_feature-table>
     <INSDFeature>
      <INSDFeature_key>source</INSDFeature_key>
      <INSDFeature_location>1..36</INSDFeature_location>
      <INSDFeature_quals>
       <INSDQualifier>
        <INSDQualifier_name>mol_type</INSDQualifier_name>
```

```
        <INSDQualifier_value>other RNA</INSDQualifier_value>
       </INSDQualifier>
       <INSDQualifier id="q1675">
        <INSDQualifier_name>organism</INSDQualifier_name>
        <INSDQualifier_value>synthetic construct</INSDQualifier_value>
        <NonEnglishQualifier_value>合成構築體</NonEnglishQualifier_value>
       </INSDQualifier>
      </INSDFeature_quals>
     </INSDFeature>
     <INSDFeature>
      <INSDFeature_key>modified_base</INSDFeature_key>
      <INSDFeature_location>1</INSDFeature_location>
      <INSDFeature_quals>
       <INSDQualifier>
        <INSDQualifier_name>mod_base</INSDQualifier_name>
        <INSDQualifier_value>OTHER</INSDQualifier_value>
       </INSDQualifier>
       <INSDQualifier id="q1676">
        <INSDQualifier_name>note</INSDQualifier_name>
        <INSDQualifier_value>2&apos;-O-methyl nucleotide
phosphorothioate</INSDQualifier_value>
        <NonEnglishQualifier_value>2&apos;-O-甲基核苷酸硫代磷酸酯
</NonEnglishQualifier_value>
       </INSDQualifier>
      </INSDFeature_quals>
     </INSDFeature>
     <INSDFeature>
      <INSDFeature_key>modified_base</INSDFeature_key>
      <INSDFeature_location>2</INSDFeature_location>
      <INSDFeature_quals>
       <INSDQualifier>
        <INSDQualifier_name>mod_base</INSDQualifier_name>
        <INSDQualifier_value>OTHER</INSDQualifier_value>
       </INSDQualifier>
       <INSDQualifier id="q1677">
        <INSDQualifier_name>note</INSDQualifier_name>
        <INSDQualifier_value>2&apos;-O-methyl nucleotide</INSDQualifier_value>
        <NonEnglishQualifier_value>2&apos;-O-甲基核苷酸
</NonEnglishQualifier_value>
```

```
      </INSDQualifier>
     </INSDFeature_quals>
    </INSDFeature>
    <INSDFeature>
     <INSDFeature_key>modified_base</INSDFeature_key>
     <INSDFeature_location>3</INSDFeature_location>
     <INSDFeature_quals>
      <INSDQualifier>
       <INSDQualifier_name>mod_base</INSDQualifier_name>
       <INSDQualifier_value>OTHER</INSDQualifier_value>
      </INSDQualifier>
      <INSDQualifier id="q1678">
       <INSDQualifier_name>note</INSDQualifier_name>
       <INSDQualifier_value>2&apos;-O-methyl nucleotide</INSDQualifier_value>
       <NonEnglishQualifier_value>2&apos;-O-甲基核苷酸
</NonEnglishQualifier_value>
      </INSDQualifier>
     </INSDFeature_quals>
    </INSDFeature>
    <INSDFeature>
     <INSDFeature_key>modified_base</INSDFeature_key>
     <INSDFeature_location>4</INSDFeature_location>
     <INSDFeature_quals>
      <INSDQualifier>
       <INSDQualifier_name>mod_base</INSDQualifier_name>
       <INSDQualifier_value>OTHER</INSDQualifier_value>
      </INSDQualifier>
      <INSDQualifier id="q1679">
       <INSDQualifier_name>note</INSDQualifier_name>
       <INSDQualifier_value>2&apos;-O-methyl nucleotide</INSDQualifier_value>
       <NonEnglishQualifier_value>2&apos;-O-甲基核苷酸
</NonEnglishQualifier_value>
      </INSDQualifier>
     </INSDFeature_quals>
    </INSDFeature>
    <INSDFeature>
     <INSDFeature_key>modified_base</INSDFeature_key>
     <INSDFeature_location>5</INSDFeature_location>
     <INSDFeature_quals>
```

```
        <INSDQualifier>
         <INSDQualifier_name>mod_base</INSDQualifier_name>
         <INSDQualifier_value>OTHER</INSDQualifier_value>
        </INSDQualifier>
        <INSDQualifier id="q1680">
         <INSDQualifier_name>note</INSDQualifier_name>
         <INSDQualifier_value>2&apos;-O-methyl nucleotide</INSDQualifier_value>
         <NonEnglishQualifier_value>2&apos;-O-甲基核苷酸
</NonEnglishQualifier_value>
        </INSDQualifier>
       </INSDFeature_quals>
      </INSDFeature>
      <INSDFeature>
       <INSDFeature_key>modified_base</INSDFeature_key>
       <INSDFeature_location>6</INSDFeature_location>
       <INSDFeature_quals>
        <INSDQualifier>
         <INSDQualifier_name>mod_base</INSDQualifier_name>
         <INSDQualifier_value>OTHER</INSDQualifier_value>
        </INSDQualifier>
        <INSDQualifier id="q1681">
         <INSDQualifier_name>note</INSDQualifier_name>
         <INSDQualifier_value>2&apos;-O-methyl nucleotide</INSDQualifier_value>
         <NonEnglishQualifier_value>2&apos;-O-甲基核苷酸
</NonEnglishQualifier_value>
        </INSDQualifier>
       </INSDFeature_quals>
      </INSDFeature>
      <INSDFeature>
       <INSDFeature_key>modified_base</INSDFeature_key>
       <INSDFeature_location>7</INSDFeature_location>
       <INSDFeature_quals>
        <INSDQualifier>
         <INSDQualifier_name>mod_base</INSDQualifier_name>
         <INSDQualifier_value>OTHER</INSDQualifier_value>
        </INSDQualifier>
        <INSDQualifier id="q1682">
         <INSDQualifier_name>note</INSDQualifier_name>
         <INSDQualifier_value>2&apos;-O-methyl nucleotide</INSDQualifier_value>
```

```
        <NonEnglishQualifier_value>2&apos;-O-甲基核苷酸
</NonEnglishQualifier_value>
       </INSDQualifier>
      </INSDFeature_quals>
     </INSDFeature>
     <INSDFeature>
      <INSDFeature_key>modified_base</INSDFeature_key>
      <INSDFeature_location>8</INSDFeature_location>
      <INSDFeature_quals>
       <INSDQualifier>
        <INSDQualifier_name>mod_base</INSDQualifier_name>
        <INSDQualifier_value>OTHER</INSDQualifier_value>
       </INSDQualifier>
       <INSDQualifier id="q1683">
        <INSDQualifier_name>note</INSDQualifier_name>
        <INSDQualifier_value>2&apos;-fluoro nucleotide</INSDQualifier_value>
        <NonEnglishQualifier_value>2&apos;-氟核苷酸</NonEnglishQualifier_value>
       </INSDQualifier>
      </INSDFeature_quals>
     </INSDFeature>
     <INSDFeature>
      <INSDFeature_key>modified_base</INSDFeature_key>
      <INSDFeature_location>9</INSDFeature_location>
      <INSDFeature_quals>
       <INSDQualifier>
        <INSDQualifier_name>mod_base</INSDQualifier_name>
        <INSDQualifier_value>OTHER</INSDQualifier_value>
       </INSDQualifier>
       <INSDQualifier id="q1684">
        <INSDQualifier_name>note</INSDQualifier_name>
        <INSDQualifier_value>2&apos;-fluoro nucleotide</INSDQualifier_value>
        <NonEnglishQualifier_value>2&apos;-氟核苷酸</NonEnglishQualifier_value>
       </INSDQualifier>
      </INSDFeature_quals>
     </INSDFeature>
     <INSDFeature>
      <INSDFeature_key>modified_base</INSDFeature_key>
      <INSDFeature_location>10</INSDFeature_location>
      <INSDFeature_quals>
```

```
      <INSDQualifier>
       <INSDQualifier_name>mod_base</INSDQualifier_name>
       <INSDQualifier_value>OTHER</INSDQualifier_value>
      </INSDQualifier>
      <INSDQualifier id="q1685">
       <INSDQualifier_name>note</INSDQualifier_name>
       <INSDQualifier_value>2&apos;-fluoro nucleotide</INSDQualifier_value>
       <NonEnglishQualifier_value>2&apos;-氟核苷酸</NonEnglishQualifier_value>
      </INSDQualifier>
     </INSDFeature_quals>
    </INSDFeature>
    <INSDFeature>
     <INSDFeature_key>modified_base</INSDFeature_key>
     <INSDFeature_location>11</INSDFeature_location>
     <INSDFeature_quals>
      <INSDQualifier>
       <INSDQualifier_name>mod_base</INSDQualifier_name>
       <INSDQualifier_value>OTHER</INSDQualifier_value>
      </INSDQualifier>
      <INSDQualifier id="q1686">
       <INSDQualifier_name>note</INSDQualifier_name>
       <INSDQualifier_value>2&apos;-fluoro nucleotide</INSDQualifier_value>
       <NonEnglishQualifier_value>2&apos;-氟核苷酸</NonEnglishQualifier_value>
      </INSDQualifier>
     </INSDFeature_quals>
    </INSDFeature>
    <INSDFeature>
     <INSDFeature_key>modified_base</INSDFeature_key>
     <INSDFeature_location>12</INSDFeature_location>
     <INSDFeature_quals>
      <INSDQualifier>
       <INSDQualifier_name>mod_base</INSDQualifier_name>
       <INSDQualifier_value>OTHER</INSDQualifier_value>
      </INSDQualifier>
      <INSDQualifier id="q1687">
       <INSDQualifier_name>note</INSDQualifier_name>
       <INSDQualifier_value>2&apos;-O-methyl nucleotide</INSDQualifier_value>
       <NonEnglishQualifier_value>2&apos;-O-甲基核苷酸
</NonEnglishQualifier_value>
```

```
      </INSDQualifier>
     </INSDFeature_quals>
    </INSDFeature>
    <INSDFeature>
     <INSDFeature_key>modified_base</INSDFeature_key>
     <INSDFeature_location>13</INSDFeature_location>
     <INSDFeature_quals>
      <INSDQualifier>
       <INSDQualifier_name>mod_base</INSDQualifier_name>
       <INSDQualifier_value>OTHER</INSDQualifier_value>
      </INSDQualifier>
      <INSDQualifier id="q1688">
       <INSDQualifier_name>note</INSDQualifier_name>
       <INSDQualifier_value>2&apos;-O-methyl nucleotide</INSDQualifier_value>
       <NonEnglishQualifier_value>2&apos;-O-甲基核苷酸
</NonEnglishQualifier_value>
      </INSDQualifier>
     </INSDFeature_quals>
    </INSDFeature>
    <INSDFeature>
     <INSDFeature_key>modified_base</INSDFeature_key>
     <INSDFeature_location>14</INSDFeature_location>
     <INSDFeature_quals>
      <INSDQualifier>
       <INSDQualifier_name>mod_base</INSDQualifier_name>
       <INSDQualifier_value>OTHER</INSDQualifier_value>
      </INSDQualifier>
      <INSDQualifier id="q1689">
       <INSDQualifier_name>note</INSDQualifier_name>
       <INSDQualifier_value>2&apos;-O-methyl nucleotide</INSDQualifier_value>
       <NonEnglishQualifier_value>2&apos;-O-甲基核苷酸
</NonEnglishQualifier_value>
      </INSDQualifier>
     </INSDFeature_quals>
    </INSDFeature>
    <INSDFeature>
     <INSDFeature_key>modified_base</INSDFeature_key>
     <INSDFeature_location>15</INSDFeature_location>
     <INSDFeature_quals>
```

```
        <INSDQualifier>
         <INSDQualifier_name>mod_base</INSDQualifier_name>
         <INSDQualifier_value>OTHER</INSDQualifier_value>
        </INSDQualifier>
        <INSDQualifier id="q1690">
         <INSDQualifier_name>note</INSDQualifier_name>
         <INSDQualifier_value>2&apos;-O-methyl nucleotide</INSDQualifier_value>
         <NonEnglishQualifier_value>2&apos;-O-甲基核苷酸
</NonEnglishQualifier_value>
        </INSDQualifier>
       </INSDFeature_quals>
      </INSDFeature>
      <INSDFeature>
       <INSDFeature_key>modified_base</INSDFeature_key>
       <INSDFeature_location>16</INSDFeature_location>
       <INSDFeature_quals>
        <INSDQualifier>
         <INSDQualifier_name>mod_base</INSDQualifier_name>
         <INSDQualifier_value>OTHER</INSDQualifier_value>
        </INSDQualifier>
        <INSDQualifier id="q1691">
         <INSDQualifier_name>note</INSDQualifier_name>
         <INSDQualifier_value>2&apos;-O-methyl nucleotide</INSDQualifier_value>
         <NonEnglishQualifier_value>2&apos;-O-甲基核苷酸
</NonEnglishQualifier_value>
        </INSDQualifier>
       </INSDFeature_quals>
      </INSDFeature>
      <INSDFeature>
       <INSDFeature_key>modified_base</INSDFeature_key>
       <INSDFeature_location>17</INSDFeature_location>
       <INSDFeature_quals>
        <INSDQualifier>
         <INSDQualifier_name>mod_base</INSDQualifier_name>
         <INSDQualifier_value>OTHER</INSDQualifier_value>
        </INSDQualifier>
        <INSDQualifier id="q1692">
         <INSDQualifier_name>note</INSDQualifier_name>
         <INSDQualifier_value>2&apos;-O-methyl nucleotide</INSDQualifier_value>
```

```
        <NonEnglishQualifier_value>2&apos;-O-甲基核苷酸
</NonEnglishQualifier_value>
       </INSDQualifier>
      </INSDFeature_quals>
     </INSDFeature>
     <INSDFeature>
      <INSDFeature_key>modified_base</INSDFeature_key>
      <INSDFeature_location>18</INSDFeature_location>
      <INSDFeature_quals>
       <INSDQualifier>
        <INSDQualifier_name>mod_base</INSDQualifier_name>
        <INSDQualifier_value>OTHER</INSDQualifier_value>
       </INSDQualifier>
       <INSDQualifier id="q1693">
        <INSDQualifier_name>note</INSDQualifier_name>
        <INSDQualifier_value>2&apos;-O-methyl nucleotide</INSDQualifier_value>
        <NonEnglishQualifier_value>2&apos;-O-甲基核苷酸
</NonEnglishQualifier_value>
       </INSDQualifier>
      </INSDFeature_quals>
     </INSDFeature>
     <INSDFeature>
      <INSDFeature_key>modified_base</INSDFeature_key>
      <INSDFeature_location>19</INSDFeature_location>
      <INSDFeature_quals>
       <INSDQualifier>
        <INSDQualifier_name>mod_base</INSDQualifier_name>
        <INSDQualifier_value>OTHER</INSDQualifier_value>
       </INSDQualifier>
       <INSDQualifier id="q1694">
        <INSDQualifier_name>note</INSDQualifier_name>
        <INSDQualifier_value>2&apos;-O-methyl nucleotide</INSDQualifier_value>
        <NonEnglishQualifier_value>2&apos;-O-甲基核苷酸
</NonEnglishQualifier_value>
       </INSDQualifier>
      </INSDFeature_quals>
     </INSDFeature>
     <INSDFeature>
      <INSDFeature_key>modified_base</INSDFeature_key>
```

```
      <INSDFeature_location>20</INSDFeature_location>
      <INSDFeature_quals>
       <INSDQualifier>
        <INSDQualifier_name>mod_base</INSDQualifier_name>
        <INSDQualifier_value>OTHER</INSDQualifier_value>
       </INSDQualifier>
       <INSDQualifier id="q1695">
        <INSDQualifier_name>note</INSDQualifier_name>
        <INSDQualifier_value>2&apos;-O-methyl nucleotide</INSDQualifier_value>
        <NonEnglishQualifier_value>2&apos;-O-甲基核苷酸
</NonEnglishQualifier_value>
       </INSDQualifier>
      </INSDFeature_quals>
     </INSDFeature>
     <INSDFeature>
      <INSDFeature_key>modified_base</INSDFeature_key>
      <INSDFeature_location>21</INSDFeature_location>
      <INSDFeature_quals>
       <INSDQualifier>
        <INSDQualifier_name>mod_base</INSDQualifier_name>
        <INSDQualifier_value>OTHER</INSDQualifier_value>
       </INSDQualifier>
       <INSDQualifier id="q1696">
        <INSDQualifier_name>note</INSDQualifier_name>
        <INSDQualifier_value>2&apos;-O-methyl nucleotide</INSDQualifier_value>
        <NonEnglishQualifier_value>2&apos;-O-甲基核苷酸
</NonEnglishQualifier_value>
       </INSDQualifier>
      </INSDFeature_quals>
     </INSDFeature>
     <INSDFeature>
      <INSDFeature_key>modified_base</INSDFeature_key>
      <INSDFeature_location>22</INSDFeature_location>
      <INSDFeature_quals>
       <INSDQualifier>
        <INSDQualifier_name>mod_base</INSDQualifier_name>
        <INSDQualifier_value>OTHER</INSDQualifier_value>
       </INSDQualifier>
       <INSDQualifier id="q1697">
```

```
        <INSDQualifier_name>note</INSDQualifier_name>
        <INSDQualifier_value>2&apos;-O-methyl nucleotide</INSDQualifier_value>
        <NonEnglishQualifier_value>2&apos;-O-甲基核苷酸
</NonEnglishQualifier_value>
       </INSDQualifier>
      </INSDFeature_quals>
     </INSDFeature>
     <INSDFeature>
      <INSDFeature_key>modified_base</INSDFeature_key>
      <INSDFeature_location>23</INSDFeature_location>
      <INSDFeature_quals>
       <INSDQualifier>
        <INSDQualifier_name>mod_base</INSDQualifier_name>
        <INSDQualifier_value>OTHER</INSDQualifier_value>
       </INSDQualifier>
       <INSDQualifier id="q1698">
        <INSDQualifier_name>note</INSDQualifier_name>
        <INSDQualifier_value>2&apos;-O-methyl nucleotide</INSDQualifier_value>
        <NonEnglishQualifier_value>2&apos;-O-甲基核苷酸
</NonEnglishQualifier_value>
       </INSDQualifier>
      </INSDFeature_quals>
     </INSDFeature>
     <INSDFeature>
      <INSDFeature_key>modified_base</INSDFeature_key>
      <INSDFeature_location>24</INSDFeature_location>
      <INSDFeature_quals>
       <INSDQualifier>
        <INSDQualifier_name>mod_base</INSDQualifier_name>
        <INSDQualifier_value>OTHER</INSDQualifier_value>
       </INSDQualifier>
       <INSDQualifier id="q1699">
        <INSDQualifier_name>note</INSDQualifier_name>
        <INSDQualifier_value>2&apos;-O-methyl nucleotide</INSDQualifier_value>
        <NonEnglishQualifier_value>2&apos;-O-甲基核苷酸
</NonEnglishQualifier_value>
       </INSDQualifier>
      </INSDFeature_quals>
     </INSDFeature>
```

```
      <INSDFeature>
       <INSDFeature_key>modified_base</INSDFeature_key>
       <INSDFeature_location>25</INSDFeature_location>
       <INSDFeature_quals>
        <INSDQualifier>
         <INSDQualifier_name>mod_base</INSDQualifier_name>
         <INSDQualifier_value>OTHER</INSDQualifier_value>
        </INSDQualifier>
        <INSDQualifier id="q1700">
         <INSDQualifier_name>note</INSDQualifier_name>
         <INSDQualifier_value>2&apos;-O-methyl nucleotide</INSDQualifier_value>
         <NonEnglishQualifier_value>2&apos;-O-甲基核苷酸
</NonEnglishQualifier_value>
        </INSDQualifier>
       </INSDFeature_quals>
      </INSDFeature>
      <INSDFeature>
       <INSDFeature_key>modified_base</INSDFeature_key>
       <INSDFeature_location>26</INSDFeature_location>
       <INSDFeature_quals>
        <INSDQualifier>
         <INSDQualifier_name>mod_base</INSDQualifier_name>
         <INSDQualifier_value>OTHER</INSDQualifier_value>
        </INSDQualifier>
        <INSDQualifier id="q1701">
         <INSDQualifier_name>note</INSDQualifier_name>
         <INSDQualifier_value>2&apos;-O-methyl nucleotide</INSDQualifier_value>
         <NonEnglishQualifier_value>2&apos;-O-甲基核苷酸
</NonEnglishQualifier_value>
        </INSDQualifier>
       </INSDFeature_quals>
      </INSDFeature>
      <INSDFeature>
       <INSDFeature_key>modified_base</INSDFeature_key>
       <INSDFeature_location>27</INSDFeature_location>
       <INSDFeature_quals>
        <INSDQualifier>
         <INSDQualifier_name>mod_base</INSDQualifier_name>
         <INSDQualifier_value>OTHER</INSDQualifier_value>
```

```
      </INSDQualifier>
      <INSDQualifier id="q1702">
       <INSDQualifier_name>note</INSDQualifier_name>
       <INSDQualifier_value>2&apos;-O-methyl nucleotide</INSDQualifier_value>
       <NonEnglishQualifier_value>2&apos;-O-甲基核苷酸
</NonEnglishQualifier_value>
      </INSDQualifier>
     </INSDFeature_quals>
    </INSDFeature>
    <INSDFeature>
     <INSDFeature_key>modified_base</INSDFeature_key>
     <INSDFeature_location>28</INSDFeature_location>
     <INSDFeature_quals>
      <INSDQualifier>
       <INSDQualifier_name>mod_base</INSDQualifier_name>
       <INSDQualifier_value>OTHER</INSDQualifier_value>
      </INSDQualifier>
      <INSDQualifier id="q1703">
       <INSDQualifier_name>note</INSDQualifier_name>
       <INSDQualifier_value>2&apos;-aminodiethoxymethanol-Adenine-N-
acetylgalactosamine</INSDQualifier_value>
       <NonEnglishQualifier_value>2&apos;-胺基二乙氧基甲醇-腺嘌呤-N-乙醯基半乳糖
胺</NonEnglishQualifier_value>
      </INSDQualifier>
     </INSDFeature_quals>
    </INSDFeature>
    <INSDFeature>
     <INSDFeature_key>modified_base</INSDFeature_key>
     <INSDFeature_location>29</INSDFeature_location>
     <INSDFeature_quals>
      <INSDQualifier>
       <INSDQualifier_name>mod_base</INSDQualifier_name>
       <INSDQualifier_value>OTHER</INSDQualifier_value>
      </INSDQualifier>
      <INSDQualifier id="q1704">
       <INSDQualifier_name>note</INSDQualifier_name>
       <INSDQualifier_value>2&apos;-aminodiethoxymethanol-Adenine-N-
acetylgalactosamine</INSDQualifier_value>
       <NonEnglishQualifier_value>2&apos;-胺基二乙氧基甲醇-腺嘌呤-N-乙醯基半乳糖
胺</NonEnglishQualifier_value>
```

```
      </INSDQualifier>
     </INSDFeature_quals>
    </INSDFeature>
    <INSDFeature>
     <INSDFeature_key>modified_base</INSDFeature_key>
     <INSDFeature_location>30</INSDFeature_location>
     <INSDFeature_quals>
      <INSDQualifier>
       <INSDQualifier_name>mod_base</INSDQualifier_name>
       <INSDQualifier_value>OTHER</INSDQualifier_value>
      </INSDQualifier>
      <INSDQualifier id="q1705">
       <INSDQualifier_name>note</INSDQualifier_name>
       <INSDQualifier_value>2&apos;-aminodiethoxymethanol-Adenine-N-
acetylgalactosamine</INSDQualifier_value>
       <NonEnglishQualifier_value>2&apos;-胺基二乙氧基甲醇-腺嘌呤-N-乙醯基半乳糖
胺</NonEnglishQualifier_value>
      </INSDQualifier>
     </INSDFeature_quals>
    </INSDFeature>
    <INSDFeature>
     <INSDFeature_key>modified_base</INSDFeature_key>
     <INSDFeature_location>31</INSDFeature_location>
     <INSDFeature_quals>
      <INSDQualifier>
       <INSDQualifier_name>mod_base</INSDQualifier_name>
       <INSDQualifier_value>OTHER</INSDQualifier_value>
      </INSDQualifier>
      <INSDQualifier id="q1706">
       <INSDQualifier_name>note</INSDQualifier_name>
       <INSDQualifier_value>2&apos;-O-methyl nucleotide</INSDQualifier_value>
       <NonEnglishQualifier_value>2&apos;-O-甲基核苷酸
</NonEnglishQualifier_value>
      </INSDQualifier>
     </INSDFeature_quals>
    </INSDFeature>
    <INSDFeature>
     <INSDFeature_key>modified_base</INSDFeature_key>
     <INSDFeature_location>32</INSDFeature_location>
```

```
      <INSDFeature_quals>
       <INSDQualifier>
        <INSDQualifier_name>mod_base</INSDQualifier_name>
        <INSDQualifier_value>OTHER</INSDQualifier_value>
       </INSDQualifier>
       <INSDQualifier id="q1707">
        <INSDQualifier_name>note</INSDQualifier_name>
        <INSDQualifier_value>2&apos;-O-methyl nucleotide</INSDQualifier_value>
        <NonEnglishQualifier_value>2&apos;-O-甲基核苷酸
</NonEnglishQualifier_value>
       </INSDQualifier>
      </INSDFeature_quals>
     </INSDFeature>
     <INSDFeature>
      <INSDFeature_key>modified_base</INSDFeature_key>
      <INSDFeature_location>33</INSDFeature_location>
      <INSDFeature_quals>
       <INSDQualifier>
        <INSDQualifier_name>mod_base</INSDQualifier_name>
        <INSDQualifier_value>OTHER</INSDQualifier_value>
       </INSDQualifier>
       <INSDQualifier id="q1708">
        <INSDQualifier_name>note</INSDQualifier_name>
        <INSDQualifier_value>2&apos;-O-methyl nucleotide</INSDQualifier_value>
        <NonEnglishQualifier_value>2&apos;-O-甲基核苷酸
</NonEnglishQualifier_value>
       </INSDQualifier>
      </INSDFeature_quals>
     </INSDFeature>
     <INSDFeature>
      <INSDFeature_key>modified_base</INSDFeature_key>
      <INSDFeature_location>34</INSDFeature_location>
      <INSDFeature_quals>
       <INSDQualifier>
        <INSDQualifier_name>mod_base</INSDQualifier_name>
        <INSDQualifier_value>OTHER</INSDQualifier_value>
       </INSDQualifier>
       <INSDQualifier id="q1709">
        <INSDQualifier_name>note</INSDQualifier_name>
```

```
        <INSDQualifier_value>2&apos;-O-methyl nucleotide</INSDQualifier_value>
        <NonEnglishQualifier_value>2&apos;-O-甲基核苷酸
</NonEnglishQualifier_value>
      </INSDQualifier>
     </INSDFeature_quals>
    </INSDFeature>
    <INSDFeature>
     <INSDFeature_key>modified_base</INSDFeature_key>
     <INSDFeature_location>35</INSDFeature_location>
     <INSDFeature_quals>
      <INSDQualifier>
       <INSDQualifier_name>mod_base</INSDQualifier_name>
       <INSDQualifier_value>OTHER</INSDQualifier_value>
      </INSDQualifier>
      <INSDQualifier id="q1710">
       <INSDQualifier_name>note</INSDQualifier_name>
       <INSDQualifier_value>2&apos;-O-methyl nucleotide</INSDQualifier_value>
       <NonEnglishQualifier_value>2&apos;-O-甲基核苷酸
</NonEnglishQualifier_value>
      </INSDQualifier>
     </INSDFeature_quals>
    </INSDFeature>
    <INSDFeature>
     <INSDFeature_key>modified_base</INSDFeature_key>
     <INSDFeature_location>36</INSDFeature_location>
     <INSDFeature_quals>
      <INSDQualifier>
       <INSDQualifier_name>mod_base</INSDQualifier_name>
       <INSDQualifier_value>OTHER</INSDQualifier_value>
      </INSDQualifier>
      <INSDQualifier id="q1711">
       <INSDQualifier_name>note</INSDQualifier_name>
       <INSDQualifier_value>2&apos;-O-methyl nucleotide</INSDQualifier_value>
       <NonEnglishQualifier_value>2&apos;-O-甲基核苷酸
</NonEnglishQualifier_value>
      </INSDQualifier>
     </INSDFeature_quals>
    </INSDFeature>
   </INSDSeq_feature-table>
```

```
    <INSDSeq_sequence>ggattggcatcctggtataagcagccgaaaggctgc</INSDSeq_sequence>
   </INSDSeq>
  </SequenceData>
  <SequenceData sequenceIDNumber="436">
   <INSDSeq>
    <INSDSeq_length>22</INSDSeq_length>
    <INSDSeq_moltype>RNA</INSDSeq_moltype>
    <INSDSeq_division>PAT</INSDSeq_division>
    <INSDSeq_feature-table>
     <INSDFeature>
      <INSDFeature_key>source</INSDFeature_key>
      <INSDFeature_location>1..22</INSDFeature_location>
      <INSDFeature_quals>
       <INSDQualifier>
        <INSDQualifier_name>mol_type</INSDQualifier_name>
        <INSDQualifier_value>other RNA</INSDQualifier_value>
       </INSDQualifier>
       <INSDQualifier id="q1712">
        <INSDQualifier_name>organism</INSDQualifier_name>
        <INSDQualifier_value>synthetic construct</INSDQualifier_value>
        <NonEnglishQualifier_value>合成構築體</NonEnglishQualifier_value>
       </INSDQualifier>
      </INSDFeature_quals>
     </INSDFeature>
     <INSDFeature>
      <INSDFeature_key>modified_base</INSDFeature_key>
      <INSDFeature_location>1</INSDFeature_location>
      <INSDFeature_quals>
       <INSDQualifier>
        <INSDQualifier_name>mod_base</INSDQualifier_name>
        <INSDQualifier_value>OTHER</INSDQualifier_value>
       </INSDQualifier>
       <INSDQualifier id="q1713">
        <INSDQualifier_name>note</INSDQualifier_name>
        <INSDQualifier_value>4&apos;-O-monomethylphosphonate-2&apos;-O-methyl-
modified nucleotide</INSDQualifier_value>
        <NonEnglishQualifier_value>4&apos;-O-單甲基膦酸酯-2&apos;-O-甲基修飾之核
苷酸</NonEnglishQualifier_value>
       </INSDQualifier>
```

```
      </INSDFeature_quals>
     </INSDFeature>
     <INSDFeature>
      <INSDFeature_key>modified_base</INSDFeature_key>
      <INSDFeature_location>2</INSDFeature_location>
      <INSDFeature_quals>
       <INSDQualifier>
        <INSDQualifier_name>mod_base</INSDQualifier_name>
        <INSDQualifier_value>OTHER</INSDQualifier_value>
       </INSDQualifier>
       <INSDQualifier id="q1714">
        <INSDQualifier_name>note</INSDQualifier_name>
        <INSDQualifier_value>2&apos;-fluoro nucleotide
phosphorothioate</INSDQualifier_value>
       <NonEnglishQualifier_value>2&apos;-氟核苷酸硫代磷酸酯
</NonEnglishQualifier_value>
       </INSDQualifier>
      </INSDFeature_quals>
     </INSDFeature>
     <INSDFeature>
      <INSDFeature_key>modified_base</INSDFeature_key>
      <INSDFeature_location>3</INSDFeature_location>
      <INSDFeature_quals>
       <INSDQualifier>
        <INSDQualifier_name>mod_base</INSDQualifier_name>
        <INSDQualifier_value>OTHER</INSDQualifier_value>
       </INSDQualifier>
       <INSDQualifier id="q1715">
        <INSDQualifier_name>note</INSDQualifier_name>
        <INSDQualifier_value>2&apos;-fluoro nucleotide
phosphorothioate</INSDQualifier_value>
       <NonEnglishQualifier_value>2&apos;-氟核苷酸硫代磷酸酯
</NonEnglishQualifier_value>
       </INSDQualifier>
      </INSDFeature_quals>
     </INSDFeature>
     <INSDFeature>
      <INSDFeature_key>modified_base</INSDFeature_key>
      <INSDFeature_location>4</INSDFeature_location>
```

```
      <INSDFeature_quals>
       <INSDQualifier>
        <INSDQualifier_name>mod_base</INSDQualifier_name>
        <INSDQualifier_value>OTHER</INSDQualifier_value>
       </INSDQualifier>
       <INSDQualifier id="q1716">
        <INSDQualifier_name>note</INSDQualifier_name>
        <INSDQualifier_value>2&apos;-fluoro nucleotide</INSDQualifier_value>
        <NonEnglishQualifier_value>2&apos;-氟核苷酸</NonEnglishQualifier_value>
       </INSDQualifier>
      </INSDFeature_quals>
     </INSDFeature>
     <INSDFeature>
      <INSDFeature_key>modified_base</INSDFeature_key>
      <INSDFeature_location>5</INSDFeature_location>
      <INSDFeature_quals>
       <INSDQualifier>
        <INSDQualifier_name>mod_base</INSDQualifier_name>
        <INSDQualifier_value>OTHER</INSDQualifier_value>
       </INSDQualifier>
       <INSDQualifier id="q1717">
        <INSDQualifier_name>note</INSDQualifier_name>
        <INSDQualifier_value>2&apos;-fluoro nucleotide</INSDQualifier_value>
        <NonEnglishQualifier_value>2&apos;-氟核苷酸</NonEnglishQualifier_value>
       </INSDQualifier>
      </INSDFeature_quals>
     </INSDFeature>
     <INSDFeature>
      <INSDFeature_key>modified_base</INSDFeature_key>
      <INSDFeature_location>6</INSDFeature_location>
      <INSDFeature_quals>
       <INSDQualifier>
        <INSDQualifier_name>mod_base</INSDQualifier_name>
        <INSDQualifier_value>OTHER</INSDQualifier_value>
       </INSDQualifier>
       <INSDQualifier id="q1718">
        <INSDQualifier_name>note</INSDQualifier_name>
        <INSDQualifier_value>2&apos;-O-methyl nucleotide</INSDQualifier_value>
        <NonEnglishQualifier_value>2&apos;-O-甲基核苷酸
</NonEnglishQualifier_value>
```

```
      </INSDQualifier>
     </INSDFeature_quals>
    </INSDFeature>
    <INSDFeature>
     <INSDFeature_key>modified_base</INSDFeature_key>
     <INSDFeature_location>7</INSDFeature_location>
     <INSDFeature_quals>
      <INSDQualifier>
       <INSDQualifier_name>mod_base</INSDQualifier_name>
       <INSDQualifier_value>OTHER</INSDQualifier_value>
      </INSDQualifier>
      <INSDQualifier id="q1719">
       <INSDQualifier_name>note</INSDQualifier_name>
       <INSDQualifier_value>2&apos;-fluoro nucleotide</INSDQualifier_value>
       <NonEnglishQualifier_value>2&apos;-氟核苷酸</NonEnglishQualifier_value>
      </INSDQualifier>
     </INSDFeature_quals>
    </INSDFeature>
    <INSDFeature>
     <INSDFeature_key>modified_base</INSDFeature_key>
     <INSDFeature_location>8</INSDFeature_location>
     <INSDFeature_quals>
      <INSDQualifier>
       <INSDQualifier_name>mod_base</INSDQualifier_name>
       <INSDQualifier_value>OTHER</INSDQualifier_value>
      </INSDQualifier>
      <INSDQualifier id="q1720">
       <INSDQualifier_name>note</INSDQualifier_name>
       <INSDQualifier_value>2&apos;-O-methyl nucleotide</INSDQualifier_value>
       <NonEnglishQualifier_value>2&apos;-O-甲基核苷酸
</NonEnglishQualifier_value>
      </INSDQualifier>
     </INSDFeature_quals>
    </INSDFeature>
    <INSDFeature>
     <INSDFeature_key>modified_base</INSDFeature_key>
     <INSDFeature_location>9</INSDFeature_location>
     <INSDFeature_quals>
      <INSDQualifier>
```

```
        <INSDQualifier_name>mod_base</INSDQualifier_name>
        <INSDQualifier_value>OTHER</INSDQualifier_value>
       </INSDQualifier>
       <INSDQualifier id="q1721">
        <INSDQualifier_name>note</INSDQualifier_name>
        <INSDQualifier_value>2&apos;-O-methyl nucleotide</INSDQualifier_value>
        <NonEnglishQualifier_value>2&apos;-O-甲基核苷酸
</NonEnglishQualifier_value>
      </INSDQualifier>
     </INSDFeature_quals>
    </INSDFeature>
    <INSDFeature>
     <INSDFeature_key>modified_base</INSDFeature_key>
     <INSDFeature_location>10</INSDFeature_location>
     <INSDFeature_quals>
      <INSDQualifier>
       <INSDQualifier_name>mod_base</INSDQualifier_name>
       <INSDQualifier_value>OTHER</INSDQualifier_value>
      </INSDQualifier>
      <INSDQualifier id="q1722">
       <INSDQualifier_name>note</INSDQualifier_name>
       <INSDQualifier_value>2&apos;-fluoro nucleotide</INSDQualifier_value>
       <NonEnglishQualifier_value>2&apos;-氟核苷酸</NonEnglishQualifier_value>
      </INSDQualifier>
     </INSDFeature_quals>
    </INSDFeature>
    <INSDFeature>
     <INSDFeature_key>modified_base</INSDFeature_key>
     <INSDFeature_location>11</INSDFeature_location>
     <INSDFeature_quals>
      <INSDQualifier>
       <INSDQualifier_name>mod_base</INSDQualifier_name>
       <INSDQualifier_value>OTHER</INSDQualifier_value>
      </INSDQualifier>
      <INSDQualifier id="q1723">
       <INSDQualifier_name>note</INSDQualifier_name>
       <INSDQualifier_value>2&apos;-O-methyl nucleotide</INSDQualifier_value>
       <NonEnglishQualifier_value>2&apos;-O-甲基核苷酸
</NonEnglishQualifier_value>
```

```
      </INSDQualifier>
     </INSDFeature_quals>
    </INSDFeature>
    <INSDFeature>
     <INSDFeature_key>modified_base</INSDFeature_key>
     <INSDFeature_location>12</INSDFeature_location>
     <INSDFeature_quals>
      <INSDQualifier>
       <INSDQualifier_name>mod_base</INSDQualifier_name>
       <INSDQualifier_value>OTHER</INSDQualifier_value>
      </INSDQualifier>
      <INSDQualifier id="q1724">
       <INSDQualifier_name>note</INSDQualifier_name>
       <INSDQualifier_value>2&apos;-O-methyl nucleotide</INSDQualifier_value>
       <NonEnglishQualifier_value>2&apos;-O-甲基核苷酸
</NonEnglishQualifier_value>
      </INSDQualifier>
     </INSDFeature_quals>
    </INSDFeature>
    <INSDFeature>
     <INSDFeature_key>modified_base</INSDFeature_key>
     <INSDFeature_location>13</INSDFeature_location>
     <INSDFeature_quals>
      <INSDQualifier>
       <INSDQualifier_name>mod_base</INSDQualifier_name>
       <INSDQualifier_value>OTHER</INSDQualifier_value>
      </INSDQualifier>
      <INSDQualifier id="q1725">
       <INSDQualifier_name>note</INSDQualifier_name>
       <INSDQualifier_value>2&apos;-O-methyl nucleotide</INSDQualifier_value>
       <NonEnglishQualifier_value>2&apos;-O-甲基核苷酸
</NonEnglishQualifier_value>
      </INSDQualifier>
     </INSDFeature_quals>
    </INSDFeature>
    <INSDFeature>
     <INSDFeature_key>modified_base</INSDFeature_key>
     <INSDFeature_location>14</INSDFeature_location>
     <INSDFeature_quals>
```

```
        <INSDQualifier>
         <INSDQualifier_name>mod_base</INSDQualifier_name>
         <INSDQualifier_value>OTHER</INSDQualifier_value>
        </INSDQualifier>
        <INSDQualifier id="q1726">
         <INSDQualifier_name>note</INSDQualifier_name>
         <INSDQualifier_value>2&apos;-fluoro nucleotide</INSDQualifier_value>
         <NonEnglishQualifier_value>2&apos;-氟核苷酸</NonEnglishQualifier_value>
        </INSDQualifier>
       </INSDFeature_quals>
      </INSDFeature>
      <INSDFeature>
       <INSDFeature_key>modified_base</INSDFeature_key>
       <INSDFeature_location>15</INSDFeature_location>
       <INSDFeature_quals>
        <INSDQualifier>
         <INSDQualifier_name>mod_base</INSDQualifier_name>
         <INSDQualifier_value>OTHER</INSDQualifier_value>
        </INSDQualifier>
        <INSDQualifier id="q1727">
         <INSDQualifier_name>note</INSDQualifier_name>
         <INSDQualifier_value>2&apos;-O-methyl nucleotide</INSDQualifier_value>
         <NonEnglishQualifier_value>2&apos;-O-甲基核苷酸
</NonEnglishQualifier_value>
        </INSDQualifier>
       </INSDFeature_quals>
      </INSDFeature>
      <INSDFeature>
       <INSDFeature_key>modified_base</INSDFeature_key>
       <INSDFeature_location>16</INSDFeature_location>
       <INSDFeature_quals>
        <INSDQualifier>
         <INSDQualifier_name>mod_base</INSDQualifier_name>
         <INSDQualifier_value>OTHER</INSDQualifier_value>
        </INSDQualifier>
        <INSDQualifier id="q1728">
         <INSDQualifier_name>note</INSDQualifier_name>
         <INSDQualifier_value>2&apos;-O-methyl nucleotide</INSDQualifier_value>
         <NonEnglishQualifier_value>2&apos;-O-甲基核苷酸
</NonEnglishQualifier_value>
```

```
      </INSDQualifier>
     </INSDFeature_quals>
    </INSDFeature>
    <INSDFeature>
     <INSDFeature_key>modified_base</INSDFeature_key>
     <INSDFeature_location>17</INSDFeature_location>
     <INSDFeature_quals>
      <INSDQualifier>
       <INSDQualifier_name>mod_base</INSDQualifier_name>
       <INSDQualifier_value>OTHER</INSDQualifier_value>
      </INSDQualifier>
      <INSDQualifier id="q1729">
       <INSDQualifier_name>note</INSDQualifier_name>
       <INSDQualifier_value>2&apos;-O-methyl nucleotide</INSDQualifier_value>
       <NonEnglishQualifier_value>2&apos;-O-甲基核苷酸
</NonEnglishQualifier_value>
      </INSDQualifier>
     </INSDFeature_quals>
    </INSDFeature>
    <INSDFeature>
     <INSDFeature_key>modified_base</INSDFeature_key>
     <INSDFeature_location>18</INSDFeature_location>
     <INSDFeature_quals>
      <INSDQualifier>
       <INSDQualifier_name>mod_base</INSDQualifier_name>
       <INSDQualifier_value>OTHER</INSDQualifier_value>
      </INSDQualifier>
      <INSDQualifier id="q1730">
       <INSDQualifier_name>note</INSDQualifier_name>
       <INSDQualifier_value>2&apos;-O-methyl nucleotide</INSDQualifier_value>
       <NonEnglishQualifier_value>2&apos;-O-甲基核苷酸
</NonEnglishQualifier_value>
      </INSDQualifier>
     </INSDFeature_quals>
    </INSDFeature>
    <INSDFeature>
     <INSDFeature_key>modified_base</INSDFeature_key>
     <INSDFeature_location>19</INSDFeature_location>
     <INSDFeature_quals>
```

```
        <INSDQualifier>
         <INSDQualifier_name>mod_base</INSDQualifier_name>
         <INSDQualifier_value>OTHER</INSDQualifier_value>
        </INSDQualifier>
        <INSDQualifier id="q1731">
         <INSDQualifier_name>note</INSDQualifier_name>
         <INSDQualifier_value>2&apos;-O-methyl nucleotide</INSDQualifier_value>
         <NonEnglishQualifier_value>2&apos;-O-甲基核苷酸
</NonEnglishQualifier_value>
        </INSDQualifier>
       </INSDFeature_quals>
      </INSDFeature>
      <INSDFeature>
       <INSDFeature_key>modified_base</INSDFeature_key>
       <INSDFeature_location>20</INSDFeature_location>
       <INSDFeature_quals>
        <INSDQualifier>
         <INSDQualifier_name>mod_base</INSDQualifier_name>
         <INSDQualifier_value>OTHER</INSDQualifier_value>
        </INSDQualifier>
        <INSDQualifier id="q1732">
         <INSDQualifier_name>note</INSDQualifier_name>
         <INSDQualifier_value>2&apos;-O-methyl nucleotide
phosphorothioate</INSDQualifier_value>
         <NonEnglishQualifier_value>2&apos;-O-甲基核苷酸硫代磷酸酯
</NonEnglishQualifier_value>
        </INSDQualifier>
       </INSDFeature_quals>
      </INSDFeature>
      <INSDFeature>
       <INSDFeature_key>modified_base</INSDFeature_key>
       <INSDFeature_location>21</INSDFeature_location>
       <INSDFeature_quals>
        <INSDQualifier>
         <INSDQualifier_name>mod_base</INSDQualifier_name>
         <INSDQualifier_value>OTHER</INSDQualifier_value>
        </INSDQualifier>
        <INSDQualifier id="q1733">
         <INSDQualifier_name>note</INSDQualifier_name>
```

```
        <INSDQualifier_value>2&apos;-O-methyl nucleotide
phosphorothioate</INSDQualifier_value>
        <NonEnglishQualifier_value>2&apos;-O-甲基核苷酸硫代磷酸酯
</NonEnglishQualifier_value>
       </INSDQualifier>
      </INSDFeature_quals>
     </INSDFeature>
     <INSDFeature>
      <INSDFeature_key>modified_base</INSDFeature_key>
      <INSDFeature_location>22</INSDFeature_location>
      <INSDFeature_quals>
       <INSDQualifier>
        <INSDQualifier_name>mod_base</INSDQualifier_name>
        <INSDQualifier_value>OTHER</INSDQualifier_value>
       </INSDQualifier>
       <INSDQualifier id="q1734">
        <INSDQualifier_name>note</INSDQualifier_name>
        <INSDQualifier_value>2&apos;-O-methyl nucleotide</INSDQualifier_value>
        <NonEnglishQualifier_value>2&apos;-O-甲基核苷酸
</NonEnglishQualifier_value>
       </INSDQualifier>
      </INSDFeature_quals>
     </INSDFeature>
    </INSDSeq_feature-table>
    <INSDSeq_sequence>ttataccaggatgccaatccgg</INSDSeq_sequence>
   </INSDSeq>
  </SequenceData>
  <SequenceData sequenceIDNumber="437">
   <INSDSeq>
    <INSDSeq_length>36</INSDSeq_length>
    <INSDSeq_moltype>RNA</INSDSeq_moltype>
    <INSDSeq_division>PAT</INSDSeq_division>
    <INSDSeq_feature-table>
     <INSDFeature>
      <INSDFeature_key>source</INSDFeature_key>
      <INSDFeature_location>1..36</INSDFeature_location>
      <INSDFeature_quals>
       <INSDQualifier>
        <INSDQualifier_name>mol_type</INSDQualifier_name>
```

```
        <INSDQualifier_value>other RNA</INSDQualifier_value>
       </INSDQualifier>
       <INSDQualifier id="q1735">
        <INSDQualifier_name>organism</INSDQualifier_name>
        <INSDQualifier_value>synthetic construct</INSDQualifier_value>
        <NonEnglishQualifier_value>合成構築體</NonEnglishQualifier_value>
       </INSDQualifier>
      </INSDFeature_quals>
     </INSDFeature>
     <INSDFeature>
      <INSDFeature_key>modified_base</INSDFeature_key>
      <INSDFeature_location>1</INSDFeature_location>
      <INSDFeature_quals>
       <INSDQualifier>
        <INSDQualifier_name>mod_base</INSDQualifier_name>
        <INSDQualifier_value>OTHER</INSDQualifier_value>
       </INSDQualifier>
       <INSDQualifier id="q1736">
        <INSDQualifier_name>note</INSDQualifier_name>
        <INSDQualifier_value>2&apos;-O-methyl nucleotide
phosphorothioate</INSDQualifier_value>
        <NonEnglishQualifier_value>2&apos;-O-甲基核苷酸硫代磷酸酯
</NonEnglishQualifier_value>
       </INSDQualifier>
      </INSDFeature_quals>
     </INSDFeature>
     <INSDFeature>
      <INSDFeature_key>modified_base</INSDFeature_key>
      <INSDFeature_location>2</INSDFeature_location>
      <INSDFeature_quals>
       <INSDQualifier>
        <INSDQualifier_name>mod_base</INSDQualifier_name>
        <INSDQualifier_value>OTHER</INSDQualifier_value>
       </INSDQualifier>
       <INSDQualifier id="q1737">
        <INSDQualifier_name>note</INSDQualifier_name>
        <INSDQualifier_value>2&apos;-O-methyl nucleotide</INSDQualifier_value>
        <NonEnglishQualifier_value>2&apos;-O-甲基核苷酸
</NonEnglishQualifier_value>
```

```
      </INSDQualifier>
     </INSDFeature_quals>
    </INSDFeature>
    <INSDFeature>
     <INSDFeature_key>modified_base</INSDFeature_key>
     <INSDFeature_location>3</INSDFeature_location>
     <INSDFeature_quals>
      <INSDQualifier>
       <INSDQualifier_name>mod_base</INSDQualifier_name>
       <INSDQualifier_value>OTHER</INSDQualifier_value>
      </INSDQualifier>
      <INSDQualifier id="q1738">
       <INSDQualifier_name>note</INSDQualifier_name>
       <INSDQualifier_value>2&apos;-O-methyl nucleotide</INSDQualifier_value>
       <NonEnglishQualifier_value>2&apos;-O-甲基核苷酸
</NonEnglishQualifier_value>
      </INSDQualifier>
     </INSDFeature_quals>
    </INSDFeature>
    <INSDFeature>
     <INSDFeature_key>modified_base</INSDFeature_key>
     <INSDFeature_location>4</INSDFeature_location>
     <INSDFeature_quals>
      <INSDQualifier>
       <INSDQualifier_name>mod_base</INSDQualifier_name>
       <INSDQualifier_value>OTHER</INSDQualifier_value>
      </INSDQualifier>
      <INSDQualifier id="q1739">
       <INSDQualifier_name>note</INSDQualifier_name>
       <INSDQualifier_value>2&apos;-O-methyl nucleotide</INSDQualifier_value>
       <NonEnglishQualifier_value>2&apos;-O-甲基核苷酸
</NonEnglishQualifier_value>
      </INSDQualifier>
     </INSDFeature_quals>
    </INSDFeature>
    <INSDFeature>
     <INSDFeature_key>modified_base</INSDFeature_key>
     <INSDFeature_location>5</INSDFeature_location>
     <INSDFeature_quals>
```

```
        <INSDQualifier>
         <INSDQualifier_name>mod_base</INSDQualifier_name>
         <INSDQualifier_value>OTHER</INSDQualifier_value>
        </INSDQualifier>
        <INSDQualifier id="q1740">
         <INSDQualifier_name>note</INSDQualifier_name>
         <INSDQualifier_value>2&apos;-O-methyl nucleotide</INSDQualifier_value>
         <NonEnglishQualifier_value>2&apos;-O-甲基核苷酸
</NonEnglishQualifier_value>
        </INSDQualifier>
       </INSDFeature_quals>
      </INSDFeature>
      <INSDFeature>
       <INSDFeature_key>modified_base</INSDFeature_key>
       <INSDFeature_location>6</INSDFeature_location>
       <INSDFeature_quals>
        <INSDQualifier>
         <INSDQualifier_name>mod_base</INSDQualifier_name>
         <INSDQualifier_value>OTHER</INSDQualifier_value>
        </INSDQualifier>
        <INSDQualifier id="q1741">
         <INSDQualifier_name>note</INSDQualifier_name>
         <INSDQualifier_value>2&apos;-O-methyl nucleotide</INSDQualifier_value>
         <NonEnglishQualifier_value>2&apos;-O-甲基核苷酸
</NonEnglishQualifier_value>
        </INSDQualifier>
       </INSDFeature_quals>
      </INSDFeature>
      <INSDFeature>
       <INSDFeature_key>modified_base</INSDFeature_key>
       <INSDFeature_location>7</INSDFeature_location>
       <INSDFeature_quals>
        <INSDQualifier>
         <INSDQualifier_name>mod_base</INSDQualifier_name>
         <INSDQualifier_value>OTHER</INSDQualifier_value>
        </INSDQualifier>
        <INSDQualifier id="q1742">
         <INSDQualifier_name>note</INSDQualifier_name>
         <INSDQualifier_value>2&apos;-O-methyl nucleotide</INSDQualifier_value>
```

```
        <NonEnglishQualifier_value>2&apos;-O-甲基核苷酸
</NonEnglishQualifier_value>
       </INSDQualifier>
      </INSDFeature_quals>
     </INSDFeature>
     <INSDFeature>
      <INSDFeature_key>modified_base</INSDFeature_key>
      <INSDFeature_location>8</INSDFeature_location>
      <INSDFeature_quals>
       <INSDQualifier>
        <INSDQualifier_name>mod_base</INSDQualifier_name>
        <INSDQualifier_value>OTHER</INSDQualifier_value>
       </INSDQualifier>
       <INSDQualifier id="q1743">
        <INSDQualifier_name>note</INSDQualifier_name>
        <INSDQualifier_value>2&apos;-fluoro nucleotide</INSDQualifier_value>
        <NonEnglishQualifier_value>2&apos;-氟核苷酸</NonEnglishQualifier_value>
       </INSDQualifier>
      </INSDFeature_quals>
     </INSDFeature>
     <INSDFeature>
      <INSDFeature_key>modified_base</INSDFeature_key>
      <INSDFeature_location>9</INSDFeature_location>
      <INSDFeature_quals>
       <INSDQualifier>
        <INSDQualifier_name>mod_base</INSDQualifier_name>
        <INSDQualifier_value>OTHER</INSDQualifier_value>
       </INSDQualifier>
       <INSDQualifier id="q1744">
        <INSDQualifier_name>note</INSDQualifier_name>
        <INSDQualifier_value>2&apos;-fluoro nucleotide</INSDQualifier_value>
        <NonEnglishQualifier_value>2&apos;-氟核苷酸</NonEnglishQualifier_value>
       </INSDQualifier>
      </INSDFeature_quals>
     </INSDFeature>
     <INSDFeature>
      <INSDFeature_key>modified_base</INSDFeature_key>
      <INSDFeature_location>10</INSDFeature_location>
      <INSDFeature_quals>
```

```
      <INSDQualifier>
       <INSDQualifier_name>mod_base</INSDQualifier_name>
       <INSDQualifier_value>OTHER</INSDQualifier_value>
      </INSDQualifier>
      <INSDQualifier id="q1745">
       <INSDQualifier_name>note</INSDQualifier_name>
       <INSDQualifier_value>2&apos;-fluoro nucleotide</INSDQualifier_value>
       <NonEnglishQualifier_value>2&apos;-氟核苷酸</NonEnglishQualifier_value>
      </INSDQualifier>
     </INSDFeature_quals>
    </INSDFeature>
    <INSDFeature>
     <INSDFeature_key>modified_base</INSDFeature_key>
     <INSDFeature_location>11</INSDFeature_location>
     <INSDFeature_quals>
      <INSDQualifier>
       <INSDQualifier_name>mod_base</INSDQualifier_name>
       <INSDQualifier_value>OTHER</INSDQualifier_value>
      </INSDQualifier>
      <INSDQualifier id="q1746">
       <INSDQualifier_name>note</INSDQualifier_name>
       <INSDQualifier_value>2&apos;-fluoro nucleotide</INSDQualifier_value>
       <NonEnglishQualifier_value>2&apos;-氟核苷酸</NonEnglishQualifier_value>
      </INSDQualifier>
     </INSDFeature_quals>
    </INSDFeature>
    <INSDFeature>
     <INSDFeature_key>modified_base</INSDFeature_key>
     <INSDFeature_location>12</INSDFeature_location>
     <INSDFeature_quals>
      <INSDQualifier>
       <INSDQualifier_name>mod_base</INSDQualifier_name>
       <INSDQualifier_value>OTHER</INSDQualifier_value>
      </INSDQualifier>
      <INSDQualifier id="q1747">
       <INSDQualifier_name>note</INSDQualifier_name>
       <INSDQualifier_value>2&apos;-O-methyl nucleotide</INSDQualifier_value>
       <NonEnglishQualifier_value>2&apos;-O-甲基核苷酸
</NonEnglishQualifier_value>
```

```
      </INSDQualifier>
     </INSDFeature_quals>
    </INSDFeature>
    <INSDFeature>
     <INSDFeature_key>modified_base</INSDFeature_key>
     <INSDFeature_location>13</INSDFeature_location>
     <INSDFeature_quals>
      <INSDQualifier>
       <INSDQualifier_name>mod_base</INSDQualifier_name>
       <INSDQualifier_value>OTHER</INSDQualifier_value>
      </INSDQualifier>
      <INSDQualifier id="q1748">
       <INSDQualifier_name>note</INSDQualifier_name>
       <INSDQualifier_value>2&apos;-O-methyl nucleotide</INSDQualifier_value>
       <NonEnglishQualifier_value>2&apos;-O-甲基核苷酸
</NonEnglishQualifier_value>
      </INSDQualifier>
     </INSDFeature_quals>
    </INSDFeature>
    <INSDFeature>
     <INSDFeature_key>modified_base</INSDFeature_key>
     <INSDFeature_location>14</INSDFeature_location>
     <INSDFeature_quals>
      <INSDQualifier>
       <INSDQualifier_name>mod_base</INSDQualifier_name>
       <INSDQualifier_value>OTHER</INSDQualifier_value>
      </INSDQualifier>
      <INSDQualifier id="q1749">
       <INSDQualifier_name>note</INSDQualifier_name>
       <INSDQualifier_value>2&apos;-O-methyl nucleotide</INSDQualifier_value>
       <NonEnglishQualifier_value>2&apos;-O-甲基核苷酸
</NonEnglishQualifier_value>
      </INSDQualifier>
     </INSDFeature_quals>
    </INSDFeature>
    <INSDFeature>
     <INSDFeature_key>modified_base</INSDFeature_key>
     <INSDFeature_location>15</INSDFeature_location>
     <INSDFeature_quals>
```

```
        <INSDQualifier>
         <INSDQualifier_name>mod_base</INSDQualifier_name>
         <INSDQualifier_value>OTHER</INSDQualifier_value>
        </INSDQualifier>
        <INSDQualifier id="q1750">
         <INSDQualifier_name>note</INSDQualifier_name>
         <INSDQualifier_value>2&apos;-O-methyl nucleotide</INSDQualifier_value>
         <NonEnglishQualifier_value>2&apos;-O-甲基核苷酸
</NonEnglishQualifier_value>
        </INSDQualifier>
       </INSDFeature_quals>
      </INSDFeature>
      <INSDFeature>
       <INSDFeature_key>modified_base</INSDFeature_key>
       <INSDFeature_location>16</INSDFeature_location>
       <INSDFeature_quals>
        <INSDQualifier>
         <INSDQualifier_name>mod_base</INSDQualifier_name>
         <INSDQualifier_value>OTHER</INSDQualifier_value>
        </INSDQualifier>
        <INSDQualifier id="q1751">
         <INSDQualifier_name>note</INSDQualifier_name>
         <INSDQualifier_value>2&apos;-O-methyl nucleotide</INSDQualifier_value>
         <NonEnglishQualifier_value>2&apos;-O-甲基核苷酸
</NonEnglishQualifier_value>
        </INSDQualifier>
       </INSDFeature_quals>
      </INSDFeature>
      <INSDFeature>
       <INSDFeature_key>modified_base</INSDFeature_key>
       <INSDFeature_location>17</INSDFeature_location>
       <INSDFeature_quals>
        <INSDQualifier>
         <INSDQualifier_name>mod_base</INSDQualifier_name>
         <INSDQualifier_value>OTHER</INSDQualifier_value>
        </INSDQualifier>
        <INSDQualifier id="q1752">
         <INSDQualifier_name>note</INSDQualifier_name>
         <INSDQualifier_value>2&apos;-O-methyl nucleotide</INSDQualifier_value>
```

```
        <NonEnglishQualifier_value>2&apos;-O-甲基核苷酸
</NonEnglishQualifier_value>
       </INSDQualifier>
      </INSDFeature_quals>
     </INSDFeature>
     <INSDFeature>
      <INSDFeature_key>modified_base</INSDFeature_key>
      <INSDFeature_location>18</INSDFeature_location>
      <INSDFeature_quals>
       <INSDQualifier>
        <INSDQualifier_name>mod_base</INSDQualifier_name>
        <INSDQualifier_value>OTHER</INSDQualifier_value>
       </INSDQualifier>
       <INSDQualifier id="q1753">
        <INSDQualifier_name>note</INSDQualifier_name>
        <INSDQualifier_value>2&apos;-O-methyl nucleotide</INSDQualifier_value>
        <NonEnglishQualifier_value>2&apos;-O-甲基核苷酸
</NonEnglishQualifier_value>
       </INSDQualifier>
      </INSDFeature_quals>
     </INSDFeature>
     <INSDFeature>
      <INSDFeature_key>modified_base</INSDFeature_key>
      <INSDFeature_location>19</INSDFeature_location>
      <INSDFeature_quals>
       <INSDQualifier>
        <INSDQualifier_name>mod_base</INSDQualifier_name>
        <INSDQualifier_value>OTHER</INSDQualifier_value>
       </INSDQualifier>
       <INSDQualifier id="q1754">
        <INSDQualifier_name>note</INSDQualifier_name>
        <INSDQualifier_value>2&apos;-O-methyl nucleotide</INSDQualifier_value>
        <NonEnglishQualifier_value>2&apos;-O-甲基核苷酸
</NonEnglishQualifier_value>
       </INSDQualifier>
      </INSDFeature_quals>
     </INSDFeature>
     <INSDFeature>
      <INSDFeature_key>modified_base</INSDFeature_key>
```

```
      <INSDFeature_location>20</INSDFeature_location>
      <INSDFeature_quals>
       <INSDQualifier>
        <INSDQualifier_name>mod_base</INSDQualifier_name>
        <INSDQualifier_value>OTHER</INSDQualifier_value>
       </INSDQualifier>
       <INSDQualifier id="q1755">
        <INSDQualifier_name>note</INSDQualifier_name>
        <INSDQualifier_value>2&apos;-O-methyl nucleotide</INSDQualifier_value>
        <NonEnglishQualifier_value>2&apos;-O-甲基核苷酸
</NonEnglishQualifier_value>
       </INSDQualifier>
      </INSDFeature_quals>
     </INSDFeature>
     <INSDFeature>
      <INSDFeature_key>modified_base</INSDFeature_key>
      <INSDFeature_location>21</INSDFeature_location>
      <INSDFeature_quals>
       <INSDQualifier>
        <INSDQualifier_name>mod_base</INSDQualifier_name>
        <INSDQualifier_value>OTHER</INSDQualifier_value>
       </INSDQualifier>
       <INSDQualifier id="q1756">
        <INSDQualifier_name>note</INSDQualifier_name>
        <INSDQualifier_value>2&apos;-O-methyl nucleotide</INSDQualifier_value>
        <NonEnglishQualifier_value>2&apos;-O-甲基核苷酸
</NonEnglishQualifier_value>
       </INSDQualifier>
      </INSDFeature_quals>
     </INSDFeature>
     <INSDFeature>
      <INSDFeature_key>modified_base</INSDFeature_key>
      <INSDFeature_location>22</INSDFeature_location>
      <INSDFeature_quals>
       <INSDQualifier>
        <INSDQualifier_name>mod_base</INSDQualifier_name>
        <INSDQualifier_value>OTHER</INSDQualifier_value>
       </INSDQualifier>
       <INSDQualifier id="q1757">
```

```
        <INSDQualifier_name>note</INSDQualifier_name>
        <INSDQualifier_value>2&apos;-O-methyl nucleotide</INSDQualifier_value>
        <NonEnglishQualifier_value>2&apos;-O-甲基核苷酸
</NonEnglishQualifier_value>
       </INSDQualifier>
      </INSDFeature_quals>
     </INSDFeature>
     <INSDFeature>
      <INSDFeature_key>modified_base</INSDFeature_key>
      <INSDFeature_location>23</INSDFeature_location>
      <INSDFeature_quals>
       <INSDQualifier>
        <INSDQualifier_name>mod_base</INSDQualifier_name>
        <INSDQualifier_value>OTHER</INSDQualifier_value>
       </INSDQualifier>
       <INSDQualifier id="q1758">
        <INSDQualifier_name>note</INSDQualifier_name>
        <INSDQualifier_value>2&apos;-O-methyl nucleotide</INSDQualifier_value>
        <NonEnglishQualifier_value>2&apos;-O-甲基核苷酸
</NonEnglishQualifier_value>
       </INSDQualifier>
      </INSDFeature_quals>
     </INSDFeature>
     <INSDFeature>
      <INSDFeature_key>modified_base</INSDFeature_key>
      <INSDFeature_location>24</INSDFeature_location>
      <INSDFeature_quals>
       <INSDQualifier>
        <INSDQualifier_name>mod_base</INSDQualifier_name>
        <INSDQualifier_value>OTHER</INSDQualifier_value>
       </INSDQualifier>
       <INSDQualifier id="q1759">
        <INSDQualifier_name>note</INSDQualifier_name>
        <INSDQualifier_value>2&apos;-O-methyl nucleotide</INSDQualifier_value>
        <NonEnglishQualifier_value>2&apos;-O-甲基核苷酸
</NonEnglishQualifier_value>
       </INSDQualifier>
      </INSDFeature_quals>
     </INSDFeature>
```

```
      <INSDFeature>
       <INSDFeature_key>modified_base</INSDFeature_key>
       <INSDFeature_location>25</INSDFeature_location>
       <INSDFeature_quals>
        <INSDQualifier>
         <INSDQualifier_name>mod_base</INSDQualifier_name>
         <INSDQualifier_value>OTHER</INSDQualifier_value>
        </INSDQualifier>
        <INSDQualifier id="q1760">
         <INSDQualifier_name>note</INSDQualifier_name>
         <INSDQualifier_value>2&apos;-O-methyl nucleotide</INSDQualifier_value>
         <NonEnglishQualifier_value>2&apos;-O-甲基核苷酸
</NonEnglishQualifier_value>
        </INSDQualifier>
       </INSDFeature_quals>
      </INSDFeature>
      <INSDFeature>
       <INSDFeature_key>modified_base</INSDFeature_key>
       <INSDFeature_location>26</INSDFeature_location>
       <INSDFeature_quals>
        <INSDQualifier>
         <INSDQualifier_name>mod_base</INSDQualifier_name>
         <INSDQualifier_value>OTHER</INSDQualifier_value>
        </INSDQualifier>
        <INSDQualifier id="q1761">
         <INSDQualifier_name>note</INSDQualifier_name>
         <INSDQualifier_value>2&apos;-O-methyl nucleotide</INSDQualifier_value>
         <NonEnglishQualifier_value>2&apos;-O-甲基核苷酸
</NonEnglishQualifier_value>
        </INSDQualifier>
       </INSDFeature_quals>
      </INSDFeature>
      <INSDFeature>
       <INSDFeature_key>modified_base</INSDFeature_key>
       <INSDFeature_location>27</INSDFeature_location>
       <INSDFeature_quals>
        <INSDQualifier>
         <INSDQualifier_name>mod_base</INSDQualifier_name>
         <INSDQualifier_value>OTHER</INSDQualifier_value>
```

```
      </INSDQualifier>
      <INSDQualifier id="q1762">
       <INSDQualifier_name>note</INSDQualifier_name>
       <INSDQualifier_value>2&apos;-O-methyl nucleotide</INSDQualifier_value>
       <NonEnglishQualifier_value>2&apos;-O-甲基核苷酸
</NonEnglishQualifier_value>
      </INSDQualifier>
     </INSDFeature_quals>
    </INSDFeature>
    <INSDFeature>
     <INSDFeature_key>modified_base</INSDFeature_key>
     <INSDFeature_location>28</INSDFeature_location>
     <INSDFeature_quals>
      <INSDQualifier>
       <INSDQualifier_name>mod_base</INSDQualifier_name>
       <INSDQualifier_value>OTHER</INSDQualifier_value>
      </INSDQualifier>
      <INSDQualifier id="q1763">
       <INSDQualifier_name>note</INSDQualifier_name>
       <INSDQualifier_value>2&apos;-aminodiethoxymethanol-Adenine-N-
acetylgalactosamine</INSDQualifier_value>
       <NonEnglishQualifier_value>2&apos;-胺基二乙氧基甲醇-腺嘌呤-N-乙醯基半乳糖
胺</NonEnglishQualifier_value>
      </INSDQualifier>
     </INSDFeature_quals>
    </INSDFeature>
    <INSDFeature>
     <INSDFeature_key>modified_base</INSDFeature_key>
     <INSDFeature_location>29</INSDFeature_location>
     <INSDFeature_quals>
      <INSDQualifier>
       <INSDQualifier_name>mod_base</INSDQualifier_name>
       <INSDQualifier_value>OTHER</INSDQualifier_value>
      </INSDQualifier>
      <INSDQualifier id="q1764">
       <INSDQualifier_name>note</INSDQualifier_name>
       <INSDQualifier_value>2&apos;-aminodiethoxymethanol-Adenine-N-
acetylgalactosamine</INSDQualifier_value>
       <NonEnglishQualifier_value>2&apos;-胺基二乙氧基甲醇-腺嘌呤-N-乙醯基半乳糖
胺</NonEnglishQualifier_value>
```

```
      </INSDQualifier>
     </INSDFeature_quals>
    </INSDFeature>
    <INSDFeature>
     <INSDFeature_key>modified_base</INSDFeature_key>
     <INSDFeature_location>30</INSDFeature_location>
     <INSDFeature_quals>
      <INSDQualifier>
       <INSDQualifier_name>mod_base</INSDQualifier_name>
       <INSDQualifier_value>OTHER</INSDQualifier_value>
      </INSDQualifier>
      <INSDQualifier id="q1765">
       <INSDQualifier_name>note</INSDQualifier_name>
       <INSDQualifier_value>2&apos;-aminodiethoxymethanol-Adenine-N-
acetylgalactosamine</INSDQualifier_value>
       <NonEnglishQualifier_value>2&apos;-胺基二乙氧基甲醇-腺嘌呤-N-乙醯基半乳糖
胺</NonEnglishQualifier_value>
      </INSDQualifier>
     </INSDFeature_quals>
    </INSDFeature>
    <INSDFeature>
     <INSDFeature_key>modified_base</INSDFeature_key>
     <INSDFeature_location>31</INSDFeature_location>
     <INSDFeature_quals>
      <INSDQualifier>
       <INSDQualifier_name>mod_base</INSDQualifier_name>
       <INSDQualifier_value>OTHER</INSDQualifier_value>
      </INSDQualifier>
      <INSDQualifier id="q1766">
       <INSDQualifier_name>note</INSDQualifier_name>
       <INSDQualifier_value>2&apos;-O-methyl nucleotide</INSDQualifier_value>
       <NonEnglishQualifier_value>2&apos;-O-甲基核苷酸
</NonEnglishQualifier_value>
      </INSDQualifier>
     </INSDFeature_quals>
    </INSDFeature>
    <INSDFeature>
     <INSDFeature_key>modified_base</INSDFeature_key>
     <INSDFeature_location>32</INSDFeature_location>
```

```
      <INSDFeature_quals>
       <INSDQualifier>
        <INSDQualifier_name>mod_base</INSDQualifier_name>
        <INSDQualifier_value>OTHER</INSDQualifier_value>
       </INSDQualifier>
       <INSDQualifier id="q1767">
        <INSDQualifier_name>note</INSDQualifier_name>
        <INSDQualifier_value>2&apos;-O-methyl nucleotide</INSDQualifier_value>
        <NonEnglishQualifier_value>2&apos;-O-甲基核苷酸
</NonEnglishQualifier_value>
       </INSDQualifier>
      </INSDFeature_quals>
     </INSDFeature>
     <INSDFeature>
      <INSDFeature_key>modified_base</INSDFeature_key>
      <INSDFeature_location>33</INSDFeature_location>
      <INSDFeature_quals>
       <INSDQualifier>
        <INSDQualifier_name>mod_base</INSDQualifier_name>
        <INSDQualifier_value>OTHER</INSDQualifier_value>
       </INSDQualifier>
       <INSDQualifier id="q1768">
        <INSDQualifier_name>note</INSDQualifier_name>
        <INSDQualifier_value>2&apos;-O-methyl nucleotide</INSDQualifier_value>
        <NonEnglishQualifier_value>2&apos;-O-甲基核苷酸
</NonEnglishQualifier_value>
       </INSDQualifier>
      </INSDFeature_quals>
     </INSDFeature>
     <INSDFeature>
      <INSDFeature_key>modified_base</INSDFeature_key>
      <INSDFeature_location>34</INSDFeature_location>
      <INSDFeature_quals>
       <INSDQualifier>
        <INSDQualifier_name>mod_base</INSDQualifier_name>
        <INSDQualifier_value>OTHER</INSDQualifier_value>
       </INSDQualifier>
       <INSDQualifier id="q1769">
        <INSDQualifier_name>note</INSDQualifier_name>
```

```
        <INSDQualifier_value>2&apos;-O-methyl nucleotide</INSDQualifier_value>
        <NonEnglishQualifier_value>2&apos;-O-甲基核苷酸
</NonEnglishQualifier_value>
      </INSDQualifier>
     </INSDFeature_quals>
    </INSDFeature>
    <INSDFeature>
     <INSDFeature_key>modified_base</INSDFeature_key>
     <INSDFeature_location>35</INSDFeature_location>
     <INSDFeature_quals>
      <INSDQualifier>
       <INSDQualifier_name>mod_base</INSDQualifier_name>
       <INSDQualifier_value>OTHER</INSDQualifier_value>
      </INSDQualifier>
      <INSDQualifier id="q1770">
       <INSDQualifier_name>note</INSDQualifier_name>
       <INSDQualifier_value>2&apos;-O-methyl nucleotide</INSDQualifier_value>
       <NonEnglishQualifier_value>2&apos;-O-甲基核苷酸
</NonEnglishQualifier_value>
      </INSDQualifier>
     </INSDFeature_quals>
    </INSDFeature>
    <INSDFeature>
     <INSDFeature_key>modified_base</INSDFeature_key>
     <INSDFeature_location>36</INSDFeature_location>
     <INSDFeature_quals>
      <INSDQualifier>
       <INSDQualifier_name>mod_base</INSDQualifier_name>
       <INSDQualifier_value>OTHER</INSDQualifier_value>
      </INSDQualifier>
      <INSDQualifier id="q1771">
       <INSDQualifier_name>note</INSDQualifier_name>
       <INSDQualifier_value>2&apos;-O-methyl nucleotide</INSDQualifier_value>
       <NonEnglishQualifier_value>2&apos;-O-甲基核苷酸
</NonEnglishQualifier_value>
      </INSDQualifier>
     </INSDFeature_quals>
    </INSDFeature>
   </INSDSeq_feature-table>
```

```
    <INSDSeq_sequence>gattggcatcctggtatacagcagccgaaaggctgc</INSDSeq_sequence>
   </INSDSeq>
  </SequenceData>
  <SequenceData sequenceIDNumber="438">
   <INSDSeq>
    <INSDSeq_length>22</INSDSeq_length>
    <INSDSeq_moltype>RNA</INSDSeq_moltype>
    <INSDSeq_division>PAT</INSDSeq_division>
    <INSDSeq_feature-table>
     <INSDFeature>
      <INSDFeature_key>source</INSDFeature_key>
      <INSDFeature_location>1..22</INSDFeature_location>
      <INSDFeature_quals>
       <INSDQualifier>
        <INSDQualifier_name>mol_type</INSDQualifier_name>
        <INSDQualifier_value>other RNA</INSDQualifier_value>
       </INSDQualifier>
       <INSDQualifier id="q1772">
        <INSDQualifier_name>organism</INSDQualifier_name>
        <INSDQualifier_value>synthetic construct</INSDQualifier_value>
        <NonEnglishQualifier_value>合成構築體</NonEnglishQualifier_value>
       </INSDQualifier>
      </INSDFeature_quals>
     </INSDFeature>
     <INSDFeature>
      <INSDFeature_key>modified_base</INSDFeature_key>
      <INSDFeature_location>1</INSDFeature_location>
      <INSDFeature_quals>
       <INSDQualifier>
        <INSDQualifier_name>mod_base</INSDQualifier_name>
        <INSDQualifier_value>OTHER</INSDQualifier_value>
       </INSDQualifier>
       <INSDQualifier id="q1773">
        <INSDQualifier_name>note</INSDQualifier_name>
        <INSDQualifier_value>4&apos;-O-monomethylphosphonate-2&apos;-O-methyl-
modified nucleotide</INSDQualifier_value>
        <NonEnglishQualifier_value>4&apos;-O-單甲基膦酸酯-2&apos;-O-甲基修飾之核
苷酸</NonEnglishQualifier_value>
       </INSDQualifier>
```

```
      </INSDFeature_quals>
     </INSDFeature>
     <INSDFeature>
      <INSDFeature_key>modified_base</INSDFeature_key>
      <INSDFeature_location>2</INSDFeature_location>
      <INSDFeature_quals>
       <INSDQualifier>
        <INSDQualifier_name>mod_base</INSDQualifier_name>
        <INSDQualifier_value>OTHER</INSDQualifier_value>
       </INSDQualifier>
       <INSDQualifier id="q1774">
        <INSDQualifier_name>note</INSDQualifier_name>
        <INSDQualifier_value>2&apos;-fluoro nucleotide
phosphorothioate</INSDQualifier_value>
        <NonEnglishQualifier_value>2&apos;-氟核苷酸硫代磷酸酯
</NonEnglishQualifier_value>
       </INSDQualifier>
      </INSDFeature_quals>
     </INSDFeature>
     <INSDFeature>
      <INSDFeature_key>modified_base</INSDFeature_key>
      <INSDFeature_location>3</INSDFeature_location>
      <INSDFeature_quals>
       <INSDQualifier>
        <INSDQualifier_name>mod_base</INSDQualifier_name>
        <INSDQualifier_value>OTHER</INSDQualifier_value>
       </INSDQualifier>
       <INSDQualifier id="q1775">
        <INSDQualifier_name>note</INSDQualifier_name>
        <INSDQualifier_value>2&apos;-fluoro nucleotide
phosphorothioate</INSDQualifier_value>
        <NonEnglishQualifier_value>2&apos;-氟核苷酸硫代磷酸酯
</NonEnglishQualifier_value>
       </INSDQualifier>
      </INSDFeature_quals>
     </INSDFeature>
     <INSDFeature>
      <INSDFeature_key>modified_base</INSDFeature_key>
      <INSDFeature_location>4</INSDFeature_location>
```

```
      <INSDFeature_quals>
       <INSDQualifier>
        <INSDQualifier_name>mod_base</INSDQualifier_name>
        <INSDQualifier_value>OTHER</INSDQualifier_value>
       </INSDQualifier>
       <INSDQualifier id="q1776">
        <INSDQualifier_name>note</INSDQualifier_name>
        <INSDQualifier_value>2&apos;-fluoro nucleotide</INSDQualifier_value>
        <NonEnglishQualifier_value>2&apos;-氟核苷酸</NonEnglishQualifier_value>
       </INSDQualifier>
      </INSDFeature_quals>
     </INSDFeature>
     <INSDFeature>
      <INSDFeature_key>modified_base</INSDFeature_key>
      <INSDFeature_location>5</INSDFeature_location>
      <INSDFeature_quals>
       <INSDQualifier>
        <INSDQualifier_name>mod_base</INSDQualifier_name>
        <INSDQualifier_value>OTHER</INSDQualifier_value>
       </INSDQualifier>
       <INSDQualifier id="q1777">
        <INSDQualifier_name>note</INSDQualifier_name>
        <INSDQualifier_value>2&apos;-fluoro nucleotide</INSDQualifier_value>
        <NonEnglishQualifier_value>2&apos;-氟核苷酸</NonEnglishQualifier_value>
       </INSDQualifier>
      </INSDFeature_quals>
     </INSDFeature>
     <INSDFeature>
      <INSDFeature_key>modified_base</INSDFeature_key>
      <INSDFeature_location>6</INSDFeature_location>
      <INSDFeature_quals>
       <INSDQualifier>
        <INSDQualifier_name>mod_base</INSDQualifier_name>
        <INSDQualifier_value>OTHER</INSDQualifier_value>
       </INSDQualifier>
       <INSDQualifier id="q1778">
        <INSDQualifier_name>note</INSDQualifier_name>
        <INSDQualifier_value>2&apos;-O-methyl nucleotide</INSDQualifier_value>
        <NonEnglishQualifier_value>2&apos;-O-甲基核苷酸
</NonEnglishQualifier_value>
```

```
      </INSDQualifier>
     </INSDFeature_quals>
    </INSDFeature>
    <INSDFeature>
     <INSDFeature_key>modified_base</INSDFeature_key>
     <INSDFeature_location>7</INSDFeature_location>
     <INSDFeature_quals>
      <INSDQualifier>
       <INSDQualifier_name>mod_base</INSDQualifier_name>
       <INSDQualifier_value>OTHER</INSDQualifier_value>
      </INSDQualifier>
      <INSDQualifier id="q1779">
       <INSDQualifier_name>note</INSDQualifier_name>
       <INSDQualifier_value>2&apos;-fluoro nucleotide</INSDQualifier_value>
       <NonEnglishQualifier_value>2&apos;-氟核苷酸</NonEnglishQualifier_value>
      </INSDQualifier>
     </INSDFeature_quals>
    </INSDFeature>
    <INSDFeature>
     <INSDFeature_key>modified_base</INSDFeature_key>
     <INSDFeature_location>8</INSDFeature_location>
     <INSDFeature_quals>
      <INSDQualifier>
       <INSDQualifier_name>mod_base</INSDQualifier_name>
       <INSDQualifier_value>OTHER</INSDQualifier_value>
      </INSDQualifier>
      <INSDQualifier id="q1780">
       <INSDQualifier_name>note</INSDQualifier_name>
       <INSDQualifier_value>2&apos;-O-methyl nucleotide</INSDQualifier_value>
       <NonEnglishQualifier_value>2&apos;-O-甲基核苷酸
</NonEnglishQualifier_value>
      </INSDQualifier>
     </INSDFeature_quals>
    </INSDFeature>
    <INSDFeature>
     <INSDFeature_key>modified_base</INSDFeature_key>
     <INSDFeature_location>9</INSDFeature_location>
     <INSDFeature_quals>
      <INSDQualifier>
```

```
        <INSDQualifier_name>mod_base</INSDQualifier_name>
        <INSDQualifier_value>OTHER</INSDQualifier_value>
       </INSDQualifier>
       <INSDQualifier id="q1781">
        <INSDQualifier_name>note</INSDQualifier_name>
        <INSDQualifier_value>2&apos;-O-methyl nucleotide</INSDQualifier_value>
        <NonEnglishQualifier_value>2&apos;-O-甲基核苷酸
</NonEnglishQualifier_value>
      </INSDQualifier>
     </INSDFeature_quals>
    </INSDFeature>
    <INSDFeature>
     <INSDFeature_key>modified_base</INSDFeature_key>
     <INSDFeature_location>10</INSDFeature_location>
     <INSDFeature_quals>
      <INSDQualifier>
       <INSDQualifier_name>mod_base</INSDQualifier_name>
       <INSDQualifier_value>OTHER</INSDQualifier_value>
      </INSDQualifier>
      <INSDQualifier id="q1782">
       <INSDQualifier_name>note</INSDQualifier_name>
       <INSDQualifier_value>2&apos;-fluoro nucleotide</INSDQualifier_value>
       <NonEnglishQualifier_value>2&apos;-氟核苷酸</NonEnglishQualifier_value>
      </INSDQualifier>
     </INSDFeature_quals>
    </INSDFeature>
    <INSDFeature>
     <INSDFeature_key>modified_base</INSDFeature_key>
     <INSDFeature_location>11</INSDFeature_location>
     <INSDFeature_quals>
      <INSDQualifier>
       <INSDQualifier_name>mod_base</INSDQualifier_name>
       <INSDQualifier_value>OTHER</INSDQualifier_value>
      </INSDQualifier>
      <INSDQualifier id="q1783">
       <INSDQualifier_name>note</INSDQualifier_name>
       <INSDQualifier_value>2&apos;-O-methyl nucleotide</INSDQualifier_value>
       <NonEnglishQualifier_value>2&apos;-O-甲基核苷酸
</NonEnglishQualifier_value>
```

```
      </INSDQualifier>
     </INSDFeature_quals>
    </INSDFeature>
    <INSDFeature>
     <INSDFeature_key>modified_base</INSDFeature_key>
     <INSDFeature_location>12</INSDFeature_location>
     <INSDFeature_quals>
      <INSDQualifier>
       <INSDQualifier_name>mod_base</INSDQualifier_name>
       <INSDQualifier_value>OTHER</INSDQualifier_value>
      </INSDQualifier>
      <INSDQualifier id="q1784">
       <INSDQualifier_name>note</INSDQualifier_name>
       <INSDQualifier_value>2&apos;-O-methyl nucleotide</INSDQualifier_value>
       <NonEnglishQualifier_value>2&apos;-O-甲基核苷酸
</NonEnglishQualifier_value>
      </INSDQualifier>
     </INSDFeature_quals>
    </INSDFeature>
    <INSDFeature>
     <INSDFeature_key>modified_base</INSDFeature_key>
     <INSDFeature_location>13</INSDFeature_location>
     <INSDFeature_quals>
      <INSDQualifier>
       <INSDQualifier_name>mod_base</INSDQualifier_name>
       <INSDQualifier_value>OTHER</INSDQualifier_value>
      </INSDQualifier>
      <INSDQualifier id="q1785">
       <INSDQualifier_name>note</INSDQualifier_name>
       <INSDQualifier_value>2&apos;-O-methyl nucleotide</INSDQualifier_value>
       <NonEnglishQualifier_value>2&apos;-O-甲基核苷酸
</NonEnglishQualifier_value>
      </INSDQualifier>
     </INSDFeature_quals>
    </INSDFeature>
    <INSDFeature>
     <INSDFeature_key>modified_base</INSDFeature_key>
     <INSDFeature_location>14</INSDFeature_location>
     <INSDFeature_quals>
```

```
        <INSDQualifier>
         <INSDQualifier_name>mod_base</INSDQualifier_name>
         <INSDQualifier_value>OTHER</INSDQualifier_value>
        </INSDQualifier>
        <INSDQualifier id="q1786">
         <INSDQualifier_name>note</INSDQualifier_name>
         <INSDQualifier_value>2&apos;-fluoro nucleotide</INSDQualifier_value>
         <NonEnglishQualifier_value>2&apos;-氟核苷酸</NonEnglishQualifier_value>
        </INSDQualifier>
       </INSDFeature_quals>
      </INSDFeature>
      <INSDFeature>
       <INSDFeature_key>modified_base</INSDFeature_key>
       <INSDFeature_location>15</INSDFeature_location>
       <INSDFeature_quals>
        <INSDQualifier>
         <INSDQualifier_name>mod_base</INSDQualifier_name>
         <INSDQualifier_value>OTHER</INSDQualifier_value>
        </INSDQualifier>
        <INSDQualifier id="q1787">
         <INSDQualifier_name>note</INSDQualifier_name>
         <INSDQualifier_value>2&apos;-O-methyl nucleotide</INSDQualifier_value>
         <NonEnglishQualifier_value>2&apos;-O-甲基核苷酸
</NonEnglishQualifier_value>
        </INSDQualifier>
       </INSDFeature_quals>
      </INSDFeature>
      <INSDFeature>
       <INSDFeature_key>modified_base</INSDFeature_key>
       <INSDFeature_location>16</INSDFeature_location>
       <INSDFeature_quals>
        <INSDQualifier>
         <INSDQualifier_name>mod_base</INSDQualifier_name>
         <INSDQualifier_value>OTHER</INSDQualifier_value>
        </INSDQualifier>
        <INSDQualifier id="q1788">
         <INSDQualifier_name>note</INSDQualifier_name>
         <INSDQualifier_value>2&apos;-O-methyl nucleotide</INSDQualifier_value>
         <NonEnglishQualifier_value>2&apos;-O-甲基核苷酸
</NonEnglishQualifier_value>
```

```
      </INSDQualifier>
     </INSDFeature_quals>
    </INSDFeature>
    <INSDFeature>
     <INSDFeature_key>modified_base</INSDFeature_key>
     <INSDFeature_location>17</INSDFeature_location>
     <INSDFeature_quals>
      <INSDQualifier>
       <INSDQualifier_name>mod_base</INSDQualifier_name>
       <INSDQualifier_value>OTHER</INSDQualifier_value>
      </INSDQualifier>
      <INSDQualifier id="q1789">
       <INSDQualifier_name>note</INSDQualifier_name>
       <INSDQualifier_value>2&apos;-O-methyl nucleotide</INSDQualifier_value>
       <NonEnglishQualifier_value>2&apos;-O-甲基核苷酸
</NonEnglishQualifier_value>
      </INSDQualifier>
     </INSDFeature_quals>
    </INSDFeature>
    <INSDFeature>
     <INSDFeature_key>modified_base</INSDFeature_key>
     <INSDFeature_location>18</INSDFeature_location>
     <INSDFeature_quals>
      <INSDQualifier>
       <INSDQualifier_name>mod_base</INSDQualifier_name>
       <INSDQualifier_value>OTHER</INSDQualifier_value>
      </INSDQualifier>
      <INSDQualifier id="q1790">
       <INSDQualifier_name>note</INSDQualifier_name>
       <INSDQualifier_value>2&apos;-O-methyl nucleotide</INSDQualifier_value>
       <NonEnglishQualifier_value>2&apos;-O-甲基核苷酸
</NonEnglishQualifier_value>
      </INSDQualifier>
     </INSDFeature_quals>
    </INSDFeature>
    <INSDFeature>
     <INSDFeature_key>modified_base</INSDFeature_key>
     <INSDFeature_location>19</INSDFeature_location>
     <INSDFeature_quals>
```

```
        <INSDQualifier>
         <INSDQualifier_name>mod_base</INSDQualifier_name>
         <INSDQualifier_value>OTHER</INSDQualifier_value>
        </INSDQualifier>
        <INSDQualifier id="q1791">
         <INSDQualifier_name>note</INSDQualifier_name>
         <INSDQualifier_value>2&apos;-O-methyl nucleotide</INSDQualifier_value>
         <NonEnglishQualifier_value>2&apos;-O-甲基核苷酸
</NonEnglishQualifier_value>
        </INSDQualifier>
       </INSDFeature_quals>
      </INSDFeature>
      <INSDFeature>
       <INSDFeature_key>modified_base</INSDFeature_key>
       <INSDFeature_location>20</INSDFeature_location>
       <INSDFeature_quals>
        <INSDQualifier>
         <INSDQualifier_name>mod_base</INSDQualifier_name>
         <INSDQualifier_value>OTHER</INSDQualifier_value>
        </INSDQualifier>
        <INSDQualifier id="q1792">
         <INSDQualifier_name>note</INSDQualifier_name>
         <INSDQualifier_value>2&apos;-O-methyl nucleotide
phosphorothioate</INSDQualifier_value>
         <NonEnglishQualifier_value>2&apos;-O-甲基核苷酸硫代磷酸酯
</NonEnglishQualifier_value>
        </INSDQualifier>
       </INSDFeature_quals>
      </INSDFeature>
      <INSDFeature>
       <INSDFeature_key>modified_base</INSDFeature_key>
       <INSDFeature_location>21</INSDFeature_location>
       <INSDFeature_quals>
        <INSDQualifier>
         <INSDQualifier_name>mod_base</INSDQualifier_name>
         <INSDQualifier_value>OTHER</INSDQualifier_value>
        </INSDQualifier>
        <INSDQualifier id="q1793">
         <INSDQualifier_name>note</INSDQualifier_name>
```

```
        <INSDQualifier_value>2&apos;-O-methyl nucleotide
phosphorothioate</INSDQualifier_value>
        <NonEnglishQualifier_value>2&apos;-O-甲基核苷酸硫代磷酸酯
</NonEnglishQualifier_value>
       </INSDQualifier>
      </INSDFeature_quals>
     </INSDFeature>
     <INSDFeature>
      <INSDFeature_key>modified_base</INSDFeature_key>
      <INSDFeature_location>22</INSDFeature_location>
      <INSDFeature_quals>
       <INSDQualifier>
        <INSDQualifier_name>mod_base</INSDQualifier_name>
        <INSDQualifier_value>OTHER</INSDQualifier_value>
       </INSDQualifier>
       <INSDQualifier id="q1794">
        <INSDQualifier_name>note</INSDQualifier_name>
        <INSDQualifier_value>2&apos;-O-methyl nucleotide</INSDQualifier_value>
        <NonEnglishQualifier_value>2&apos;-O-甲基核苷酸
</NonEnglishQualifier_value>
       </INSDQualifier>
      </INSDFeature_quals>
     </INSDFeature>
    </INSDSeq_feature-table>
    <INSDSeq_sequence>tgtataccaggatgccaatcgg</INSDSeq_sequence>
   </INSDSeq>
  </SequenceData>
  <SequenceData sequenceIDNumber="439">
   <INSDSeq>
    <INSDSeq_length>36</INSDSeq_length>
    <INSDSeq_moltype>RNA</INSDSeq_moltype>
    <INSDSeq_division>PAT</INSDSeq_division>
    <INSDSeq_feature-table>
     <INSDFeature>
      <INSDFeature_key>source</INSDFeature_key>
      <INSDFeature_location>1..36</INSDFeature_location>
      <INSDFeature_quals>
       <INSDQualifier>
        <INSDQualifier_name>mol_type</INSDQualifier_name>
```

```
        <INSDQualifier_value>other RNA</INSDQualifier_value>
       </INSDQualifier>
       <INSDQualifier id="q1795">
        <INSDQualifier_name>organism</INSDQualifier_name>
        <INSDQualifier_value>synthetic construct</INSDQualifier_value>
        <NonEnglishQualifier_value>合成構築體</NonEnglishQualifier_value>
       </INSDQualifier>
      </INSDFeature_quals>
     </INSDFeature>
     <INSDFeature>
      <INSDFeature_key>modified_base</INSDFeature_key>
      <INSDFeature_location>1</INSDFeature_location>
      <INSDFeature_quals>
       <INSDQualifier>
        <INSDQualifier_name>mod_base</INSDQualifier_name>
        <INSDQualifier_value>OTHER</INSDQualifier_value>
       </INSDQualifier>
       <INSDQualifier id="q1796">
        <INSDQualifier_name>note</INSDQualifier_name>
        <INSDQualifier_value>2&apos;-O-methyl nucleotide
phosphorothioate</INSDQualifier_value>
        <NonEnglishQualifier_value>2&apos;-O-甲基核苷酸硫代磷酸酯
</NonEnglishQualifier_value>
       </INSDQualifier>
      </INSDFeature_quals>
     </INSDFeature>
     <INSDFeature>
      <INSDFeature_key>modified_base</INSDFeature_key>
      <INSDFeature_location>2</INSDFeature_location>
      <INSDFeature_quals>
       <INSDQualifier>
        <INSDQualifier_name>mod_base</INSDQualifier_name>
        <INSDQualifier_value>OTHER</INSDQualifier_value>
       </INSDQualifier>
       <INSDQualifier id="q1797">
        <INSDQualifier_name>note</INSDQualifier_name>
        <INSDQualifier_value>2&apos;-O-methyl nucleotide</INSDQualifier_value>
        <NonEnglishQualifier_value>2&apos;-O-甲基核苷酸
</NonEnglishQualifier_value>
```

```
      </INSDQualifier>
     </INSDFeature_quals>
    </INSDFeature>
    <INSDFeature>
     <INSDFeature_key>modified_base</INSDFeature_key>
     <INSDFeature_location>3</INSDFeature_location>
     <INSDFeature_quals>
      <INSDQualifier>
       <INSDQualifier_name>mod_base</INSDQualifier_name>
       <INSDQualifier_value>OTHER</INSDQualifier_value>
      </INSDQualifier>
      <INSDQualifier id="q1798">
       <INSDQualifier_name>note</INSDQualifier_name>
       <INSDQualifier_value>2&apos;-O-methyl nucleotide</INSDQualifier_value>
       <NonEnglishQualifier_value>2&apos;-O-甲基核苷酸
</NonEnglishQualifier_value>
      </INSDQualifier>
     </INSDFeature_quals>
    </INSDFeature>
    <INSDFeature>
     <INSDFeature_key>modified_base</INSDFeature_key>
     <INSDFeature_location>4</INSDFeature_location>
     <INSDFeature_quals>
      <INSDQualifier>
       <INSDQualifier_name>mod_base</INSDQualifier_name>
       <INSDQualifier_value>OTHER</INSDQualifier_value>
      </INSDQualifier>
      <INSDQualifier id="q1799">
       <INSDQualifier_name>note</INSDQualifier_name>
       <INSDQualifier_value>2&apos;-O-methyl nucleotide</INSDQualifier_value>
       <NonEnglishQualifier_value>2&apos;-O-甲基核苷酸
</NonEnglishQualifier_value>
      </INSDQualifier>
     </INSDFeature_quals>
    </INSDFeature>
    <INSDFeature>
     <INSDFeature_key>modified_base</INSDFeature_key>
     <INSDFeature_location>5</INSDFeature_location>
     <INSDFeature_quals>
```

```
        <INSDQualifier>
         <INSDQualifier_name>mod_base</INSDQualifier_name>
         <INSDQualifier_value>OTHER</INSDQualifier_value>
        </INSDQualifier>
        <INSDQualifier id="q1800">
         <INSDQualifier_name>note</INSDQualifier_name>
         <INSDQualifier_value>2&apos;-O-methyl nucleotide</INSDQualifier_value>
         <NonEnglishQualifier_value>2&apos;-O-甲基核苷酸
</NonEnglishQualifier_value>
        </INSDQualifier>
       </INSDFeature_quals>
      </INSDFeature>
      <INSDFeature>
       <INSDFeature_key>modified_base</INSDFeature_key>
       <INSDFeature_location>6</INSDFeature_location>
       <INSDFeature_quals>
        <INSDQualifier>
         <INSDQualifier_name>mod_base</INSDQualifier_name>
         <INSDQualifier_value>OTHER</INSDQualifier_value>
        </INSDQualifier>
        <INSDQualifier id="q1801">
         <INSDQualifier_name>note</INSDQualifier_name>
         <INSDQualifier_value>2&apos;-O-methyl nucleotide</INSDQualifier_value>
         <NonEnglishQualifier_value>2&apos;-O-甲基核苷酸
</NonEnglishQualifier_value>
        </INSDQualifier>
       </INSDFeature_quals>
      </INSDFeature>
      <INSDFeature>
       <INSDFeature_key>modified_base</INSDFeature_key>
       <INSDFeature_location>7</INSDFeature_location>
       <INSDFeature_quals>
        <INSDQualifier>
         <INSDQualifier_name>mod_base</INSDQualifier_name>
         <INSDQualifier_value>OTHER</INSDQualifier_value>
        </INSDQualifier>
        <INSDQualifier id="q1802">
         <INSDQualifier_name>note</INSDQualifier_name>
         <INSDQualifier_value>2&apos;-O-methyl nucleotide</INSDQualifier_value>
```

```
        <NonEnglishQualifier_value>2&apos;-O-甲基核苷酸
</NonEnglishQualifier_value>
       </INSDQualifier>
      </INSDFeature_quals>
     </INSDFeature>
     <INSDFeature>
      <INSDFeature_key>modified_base</INSDFeature_key>
      <INSDFeature_location>8</INSDFeature_location>
      <INSDFeature_quals>
       <INSDQualifier>
        <INSDQualifier_name>mod_base</INSDQualifier_name>
        <INSDQualifier_value>OTHER</INSDQualifier_value>
       </INSDQualifier>
       <INSDQualifier id="q1803">
        <INSDQualifier_name>note</INSDQualifier_name>
        <INSDQualifier_value>2&apos;-fluoro nucleotide</INSDQualifier_value>
        <NonEnglishQualifier_value>2&apos;-氟核苷酸</NonEnglishQualifier_value>
       </INSDQualifier>
      </INSDFeature_quals>
     </INSDFeature>
     <INSDFeature>
      <INSDFeature_key>modified_base</INSDFeature_key>
      <INSDFeature_location>9</INSDFeature_location>
      <INSDFeature_quals>
       <INSDQualifier>
        <INSDQualifier_name>mod_base</INSDQualifier_name>
        <INSDQualifier_value>OTHER</INSDQualifier_value>
       </INSDQualifier>
       <INSDQualifier id="q1804">
        <INSDQualifier_name>note</INSDQualifier_name>
        <INSDQualifier_value>2&apos;-fluoro nucleotide</INSDQualifier_value>
        <NonEnglishQualifier_value>2&apos;-氟核苷酸</NonEnglishQualifier_value>
       </INSDQualifier>
      </INSDFeature_quals>
     </INSDFeature>
     <INSDFeature>
      <INSDFeature_key>modified_base</INSDFeature_key>
      <INSDFeature_location>10</INSDFeature_location>
      <INSDFeature_quals>
```

```
      <INSDQualifier>
       <INSDQualifier_name>mod_base</INSDQualifier_name>
       <INSDQualifier_value>OTHER</INSDQualifier_value>
      </INSDQualifier>
      <INSDQualifier id="q1805">
       <INSDQualifier_name>note</INSDQualifier_name>
       <INSDQualifier_value>2&apos;-fluoro nucleotide</INSDQualifier_value>
       <NonEnglishQualifier_value>2&apos;-氟核苷酸</NonEnglishQualifier_value>
      </INSDQualifier>
     </INSDFeature_quals>
    </INSDFeature>
    <INSDFeature>
     <INSDFeature_key>modified_base</INSDFeature_key>
     <INSDFeature_location>11</INSDFeature_location>
     <INSDFeature_quals>
      <INSDQualifier>
       <INSDQualifier_name>mod_base</INSDQualifier_name>
       <INSDQualifier_value>OTHER</INSDQualifier_value>
      </INSDQualifier>
      <INSDQualifier id="q1806">
       <INSDQualifier_name>note</INSDQualifier_name>
       <INSDQualifier_value>2&apos;-fluoro nucleotide</INSDQualifier_value>
       <NonEnglishQualifier_value>2&apos;-氟核苷酸</NonEnglishQualifier_value>
      </INSDQualifier>
     </INSDFeature_quals>
    </INSDFeature>
    <INSDFeature>
     <INSDFeature_key>modified_base</INSDFeature_key>
     <INSDFeature_location>12</INSDFeature_location>
     <INSDFeature_quals>
      <INSDQualifier>
       <INSDQualifier_name>mod_base</INSDQualifier_name>
       <INSDQualifier_value>OTHER</INSDQualifier_value>
      </INSDQualifier>
      <INSDQualifier id="q1807">
       <INSDQualifier_name>note</INSDQualifier_name>
       <INSDQualifier_value>2&apos;-O-methyl nucleotide</INSDQualifier_value>
       <NonEnglishQualifier_value>2&apos;-O-甲基核苷酸
</NonEnglishQualifier_value>
```

```
      </INSDQualifier>
     </INSDFeature_quals>
    </INSDFeature>
    <INSDFeature>
     <INSDFeature_key>modified_base</INSDFeature_key>
     <INSDFeature_location>13</INSDFeature_location>
     <INSDFeature_quals>
      <INSDQualifier>
       <INSDQualifier_name>mod_base</INSDQualifier_name>
       <INSDQualifier_value>OTHER</INSDQualifier_value>
      </INSDQualifier>
      <INSDQualifier id="q1808">
       <INSDQualifier_name>note</INSDQualifier_name>
       <INSDQualifier_value>2&apos;-O-methyl nucleotide</INSDQualifier_value>
       <NonEnglishQualifier_value>2&apos;-O-甲基核苷酸
</NonEnglishQualifier_value>
      </INSDQualifier>
     </INSDFeature_quals>
    </INSDFeature>
    <INSDFeature>
     <INSDFeature_key>modified_base</INSDFeature_key>
     <INSDFeature_location>14</INSDFeature_location>
     <INSDFeature_quals>
      <INSDQualifier>
       <INSDQualifier_name>mod_base</INSDQualifier_name>
       <INSDQualifier_value>OTHER</INSDQualifier_value>
      </INSDQualifier>
      <INSDQualifier id="q1809">
       <INSDQualifier_name>note</INSDQualifier_name>
       <INSDQualifier_value>2&apos;-O-methyl nucleotide</INSDQualifier_value>
       <NonEnglishQualifier_value>2&apos;-O-甲基核苷酸
</NonEnglishQualifier_value>
      </INSDQualifier>
     </INSDFeature_quals>
    </INSDFeature>
    <INSDFeature>
     <INSDFeature_key>modified_base</INSDFeature_key>
     <INSDFeature_location>15</INSDFeature_location>
     <INSDFeature_quals>
```

```
        <INSDQualifier>
         <INSDQualifier_name>mod_base</INSDQualifier_name>
         <INSDQualifier_value>OTHER</INSDQualifier_value>
        </INSDQualifier>
        <INSDQualifier id="q1810">
         <INSDQualifier_name>note</INSDQualifier_name>
         <INSDQualifier_value>2&apos;-O-methyl nucleotide</INSDQualifier_value>
         <NonEnglishQualifier_value>2&apos;-O-甲基核苷酸
</NonEnglishQualifier_value>
        </INSDQualifier>
       </INSDFeature_quals>
      </INSDFeature>
      <INSDFeature>
       <INSDFeature_key>modified_base</INSDFeature_key>
       <INSDFeature_location>16</INSDFeature_location>
       <INSDFeature_quals>
        <INSDQualifier>
         <INSDQualifier_name>mod_base</INSDQualifier_name>
         <INSDQualifier_value>OTHER</INSDQualifier_value>
        </INSDQualifier>
        <INSDQualifier id="q1811">
         <INSDQualifier_name>note</INSDQualifier_name>
         <INSDQualifier_value>2&apos;-O-methyl nucleotide</INSDQualifier_value>
         <NonEnglishQualifier_value>2&apos;-O-甲基核苷酸
</NonEnglishQualifier_value>
        </INSDQualifier>
       </INSDFeature_quals>
      </INSDFeature>
      <INSDFeature>
       <INSDFeature_key>modified_base</INSDFeature_key>
       <INSDFeature_location>17</INSDFeature_location>
       <INSDFeature_quals>
        <INSDQualifier>
         <INSDQualifier_name>mod_base</INSDQualifier_name>
         <INSDQualifier_value>OTHER</INSDQualifier_value>
        </INSDQualifier>
        <INSDQualifier id="q1812">
         <INSDQualifier_name>note</INSDQualifier_name>
         <INSDQualifier_value>2&apos;-O-methyl nucleotide</INSDQualifier_value>
```

```
        <NonEnglishQualifier_value>2&apos;-O-甲基核苷酸
</NonEnglishQualifier_value>
       </INSDQualifier>
      </INSDFeature_quals>
     </INSDFeature>
     <INSDFeature>
      <INSDFeature_key>modified_base</INSDFeature_key>
      <INSDFeature_location>18</INSDFeature_location>
      <INSDFeature_quals>
       <INSDQualifier>
        <INSDQualifier_name>mod_base</INSDQualifier_name>
        <INSDQualifier_value>OTHER</INSDQualifier_value>
       </INSDQualifier>
       <INSDQualifier id="q1813">
        <INSDQualifier_name>note</INSDQualifier_name>
        <INSDQualifier_value>2&apos;-O-methyl nucleotide</INSDQualifier_value>
        <NonEnglishQualifier_value>2&apos;-O-甲基核苷酸
</NonEnglishQualifier_value>
       </INSDQualifier>
      </INSDFeature_quals>
     </INSDFeature>
     <INSDFeature>
      <INSDFeature_key>modified_base</INSDFeature_key>
      <INSDFeature_location>19</INSDFeature_location>
      <INSDFeature_quals>
       <INSDQualifier>
        <INSDQualifier_name>mod_base</INSDQualifier_name>
        <INSDQualifier_value>OTHER</INSDQualifier_value>
       </INSDQualifier>
       <INSDQualifier id="q1814">
        <INSDQualifier_name>note</INSDQualifier_name>
        <INSDQualifier_value>2&apos;-O-methyl nucleotide</INSDQualifier_value>
        <NonEnglishQualifier_value>2&apos;-O-甲基核苷酸
</NonEnglishQualifier_value>
       </INSDQualifier>
      </INSDFeature_quals>
     </INSDFeature>
     <INSDFeature>
      <INSDFeature_key>modified_base</INSDFeature_key>
```

```
      <INSDFeature_location>20</INSDFeature_location>
      <INSDFeature_quals>
       <INSDQualifier>
        <INSDQualifier_name>mod_base</INSDQualifier_name>
        <INSDQualifier_value>OTHER</INSDQualifier_value>
       </INSDQualifier>
       <INSDQualifier id="q1815">
        <INSDQualifier_name>note</INSDQualifier_name>
        <INSDQualifier_value>2&apos;-O-methyl nucleotide</INSDQualifier_value>
        <NonEnglishQualifier_value>2&apos;-O-甲基核苷酸
</NonEnglishQualifier_value>
       </INSDQualifier>
      </INSDFeature_quals>
     </INSDFeature>
     <INSDFeature>
      <INSDFeature_key>modified_base</INSDFeature_key>
      <INSDFeature_location>21</INSDFeature_location>
      <INSDFeature_quals>
       <INSDQualifier>
        <INSDQualifier_name>mod_base</INSDQualifier_name>
        <INSDQualifier_value>OTHER</INSDQualifier_value>
       </INSDQualifier>
       <INSDQualifier id="q1816">
        <INSDQualifier_name>note</INSDQualifier_name>
        <INSDQualifier_value>2&apos;-O-methyl nucleotide</INSDQualifier_value>
        <NonEnglishQualifier_value>2&apos;-O-甲基核苷酸
</NonEnglishQualifier_value>
       </INSDQualifier>
      </INSDFeature_quals>
     </INSDFeature>
     <INSDFeature>
      <INSDFeature_key>modified_base</INSDFeature_key>
      <INSDFeature_location>22</INSDFeature_location>
      <INSDFeature_quals>
       <INSDQualifier>
        <INSDQualifier_name>mod_base</INSDQualifier_name>
        <INSDQualifier_value>OTHER</INSDQualifier_value>
       </INSDQualifier>
       <INSDQualifier id="q1817">
```

```
        <INSDQualifier_name>note</INSDQualifier_name>
        <INSDQualifier_value>2&apos;-O-methyl nucleotide</INSDQualifier_value>
        <NonEnglishQualifier_value>2&apos;-O-甲基核苷酸
</NonEnglishQualifier_value>
       </INSDQualifier>
      </INSDFeature_quals>
     </INSDFeature>
     <INSDFeature>
      <INSDFeature_key>modified_base</INSDFeature_key>
      <INSDFeature_location>23</INSDFeature_location>
      <INSDFeature_quals>
       <INSDQualifier>
        <INSDQualifier_name>mod_base</INSDQualifier_name>
        <INSDQualifier_value>OTHER</INSDQualifier_value>
       </INSDQualifier>
       <INSDQualifier id="q1818">
        <INSDQualifier_name>note</INSDQualifier_name>
        <INSDQualifier_value>2&apos;-O-methyl nucleotide</INSDQualifier_value>
        <NonEnglishQualifier_value>2&apos;-O-甲基核苷酸
</NonEnglishQualifier_value>
       </INSDQualifier>
      </INSDFeature_quals>
     </INSDFeature>
     <INSDFeature>
      <INSDFeature_key>modified_base</INSDFeature_key>
      <INSDFeature_location>24</INSDFeature_location>
      <INSDFeature_quals>
       <INSDQualifier>
        <INSDQualifier_name>mod_base</INSDQualifier_name>
        <INSDQualifier_value>OTHER</INSDQualifier_value>
       </INSDQualifier>
       <INSDQualifier id="q1819">
        <INSDQualifier_name>note</INSDQualifier_name>
        <INSDQualifier_value>2&apos;-O-methyl nucleotide</INSDQualifier_value>
        <NonEnglishQualifier_value>2&apos;-O-甲基核苷酸
</NonEnglishQualifier_value>
       </INSDQualifier>
      </INSDFeature_quals>
     </INSDFeature>
```

```
      <INSDFeature>
       <INSDFeature_key>modified_base</INSDFeature_key>
       <INSDFeature_location>25</INSDFeature_location>
       <INSDFeature_quals>
        <INSDQualifier>
         <INSDQualifier_name>mod_base</INSDQualifier_name>
         <INSDQualifier_value>OTHER</INSDQualifier_value>
        </INSDQualifier>
        <INSDQualifier id="q1820">
         <INSDQualifier_name>note</INSDQualifier_name>
         <INSDQualifier_value>2&apos;-O-methyl nucleotide</INSDQualifier_value>
         <NonEnglishQualifier_value>2&apos;-O-甲基核苷酸
</NonEnglishQualifier_value>
        </INSDQualifier>
       </INSDFeature_quals>
      </INSDFeature>
      <INSDFeature>
       <INSDFeature_key>modified_base</INSDFeature_key>
       <INSDFeature_location>26</INSDFeature_location>
       <INSDFeature_quals>
        <INSDQualifier>
         <INSDQualifier_name>mod_base</INSDQualifier_name>
         <INSDQualifier_value>OTHER</INSDQualifier_value>
        </INSDQualifier>
        <INSDQualifier id="q1821">
         <INSDQualifier_name>note</INSDQualifier_name>
         <INSDQualifier_value>2&apos;-O-methyl nucleotide</INSDQualifier_value>
         <NonEnglishQualifier_value>2&apos;-O-甲基核苷酸
</NonEnglishQualifier_value>
        </INSDQualifier>
       </INSDFeature_quals>
      </INSDFeature>
      <INSDFeature>
       <INSDFeature_key>modified_base</INSDFeature_key>
       <INSDFeature_location>27</INSDFeature_location>
       <INSDFeature_quals>
        <INSDQualifier>
         <INSDQualifier_name>mod_base</INSDQualifier_name>
         <INSDQualifier_value>OTHER</INSDQualifier_value>
```

```
      </INSDQualifier>
      <INSDQualifier id="q1822">
       <INSDQualifier_name>note</INSDQualifier_name>
       <INSDQualifier_value>2&apos;-O-methyl nucleotide</INSDQualifier_value>
       <NonEnglishQualifier_value>2&apos;-O-甲基核苷酸
</NonEnglishQualifier_value>
      </INSDQualifier>
     </INSDFeature_quals>
    </INSDFeature>
    <INSDFeature>
     <INSDFeature_key>modified_base</INSDFeature_key>
     <INSDFeature_location>28</INSDFeature_location>
     <INSDFeature_quals>
      <INSDQualifier>
       <INSDQualifier_name>mod_base</INSDQualifier_name>
       <INSDQualifier_value>OTHER</INSDQualifier_value>
      </INSDQualifier>
      <INSDQualifier id="q1823">
       <INSDQualifier_name>note</INSDQualifier_name>
       <INSDQualifier_value>2&apos;-aminodiethoxymethanol-Adenine-N-
acetylgalactosamine</INSDQualifier_value>
       <NonEnglishQualifier_value>2&apos;-胺基二乙氧基甲醇-腺嘌呤-N-乙醯基半乳糖
胺</NonEnglishQualifier_value>
      </INSDQualifier>
     </INSDFeature_quals>
    </INSDFeature>
    <INSDFeature>
     <INSDFeature_key>modified_base</INSDFeature_key>
     <INSDFeature_location>29</INSDFeature_location>
     <INSDFeature_quals>
      <INSDQualifier>
       <INSDQualifier_name>mod_base</INSDQualifier_name>
       <INSDQualifier_value>OTHER</INSDQualifier_value>
      </INSDQualifier>
      <INSDQualifier id="q1824">
       <INSDQualifier_name>note</INSDQualifier_name>
       <INSDQualifier_value>2&apos;-aminodiethoxymethanol-Adenine-N-
acetylgalactosamine</INSDQualifier_value>
       <NonEnglishQualifier_value>2&apos;-胺基二乙氧基甲醇-腺嘌呤-N-乙醯基半乳糖
胺</NonEnglishQualifier_value>
```

```
      </INSDQualifier>
     </INSDFeature_quals>
    </INSDFeature>
    <INSDFeature>
     <INSDFeature_key>modified_base</INSDFeature_key>
     <INSDFeature_location>30</INSDFeature_location>
     <INSDFeature_quals>
      <INSDQualifier>
       <INSDQualifier_name>mod_base</INSDQualifier_name>
       <INSDQualifier_value>OTHER</INSDQualifier_value>
      </INSDQualifier>
      <INSDQualifier id="q1825">
       <INSDQualifier_name>note</INSDQualifier_name>
       <INSDQualifier_value>2&apos;-aminodiethoxymethanol-Adenine-N-
acetylgalactosamine</INSDQualifier_value>
       <NonEnglishQualifier_value>2&apos;-胺基二乙氧基甲醇-腺嘌呤-N-乙醯基半乳糖
胺</NonEnglishQualifier_value>
      </INSDQualifier>
     </INSDFeature_quals>
    </INSDFeature>
    <INSDFeature>
     <INSDFeature_key>modified_base</INSDFeature_key>
     <INSDFeature_location>31</INSDFeature_location>
     <INSDFeature_quals>
      <INSDQualifier>
       <INSDQualifier_name>mod_base</INSDQualifier_name>
       <INSDQualifier_value>OTHER</INSDQualifier_value>
      </INSDQualifier>
      <INSDQualifier id="q1826">
       <INSDQualifier_name>note</INSDQualifier_name>
       <INSDQualifier_value>2&apos;-O-methyl nucleotide</INSDQualifier_value>
       <NonEnglishQualifier_value>2&apos;-O-甲基核苷酸
</NonEnglishQualifier_value>
      </INSDQualifier>
     </INSDFeature_quals>
    </INSDFeature>
    <INSDFeature>
     <INSDFeature_key>modified_base</INSDFeature_key>
     <INSDFeature_location>32</INSDFeature_location>
```

```
      <INSDFeature_quals>
       <INSDQualifier>
        <INSDQualifier_name>mod_base</INSDQualifier_name>
        <INSDQualifier_value>OTHER</INSDQualifier_value>
       </INSDQualifier>
       <INSDQualifier id="q1827">
        <INSDQualifier_name>note</INSDQualifier_name>
        <INSDQualifier_value>2&apos;-O-methyl nucleotide</INSDQualifier_value>
        <NonEnglishQualifier_value>2&apos;-O-甲基核苷酸
</NonEnglishQualifier_value>
       </INSDQualifier>
      </INSDFeature_quals>
     </INSDFeature>
     <INSDFeature>
      <INSDFeature_key>modified_base</INSDFeature_key>
      <INSDFeature_location>33</INSDFeature_location>
      <INSDFeature_quals>
       <INSDQualifier>
        <INSDQualifier_name>mod_base</INSDQualifier_name>
        <INSDQualifier_value>OTHER</INSDQualifier_value>
       </INSDQualifier>
       <INSDQualifier id="q1828">
        <INSDQualifier_name>note</INSDQualifier_name>
        <INSDQualifier_value>2&apos;-O-methyl nucleotide</INSDQualifier_value>
        <NonEnglishQualifier_value>2&apos;-O-甲基核苷酸
</NonEnglishQualifier_value>
       </INSDQualifier>
      </INSDFeature_quals>
     </INSDFeature>
     <INSDFeature>
      <INSDFeature_key>modified_base</INSDFeature_key>
      <INSDFeature_location>34</INSDFeature_location>
      <INSDFeature_quals>
       <INSDQualifier>
        <INSDQualifier_name>mod_base</INSDQualifier_name>
        <INSDQualifier_value>OTHER</INSDQualifier_value>
       </INSDQualifier>
       <INSDQualifier id="q1829">
        <INSDQualifier_name>note</INSDQualifier_name>
```

```
        <INSDQualifier_value>2&apos;-O-methyl nucleotide</INSDQualifier_value>
        <NonEnglishQualifier_value>2&apos;-O-甲基核苷酸
</NonEnglishQualifier_value>
      </INSDQualifier>
     </INSDFeature_quals>
    </INSDFeature>
    <INSDFeature>
     <INSDFeature_key>modified_base</INSDFeature_key>
     <INSDFeature_location>35</INSDFeature_location>
     <INSDFeature_quals>
      <INSDQualifier>
       <INSDQualifier_name>mod_base</INSDQualifier_name>
       <INSDQualifier_value>OTHER</INSDQualifier_value>
      </INSDQualifier>
      <INSDQualifier id="q1830">
       <INSDQualifier_name>note</INSDQualifier_name>
       <INSDQualifier_value>2&apos;-O-methyl nucleotide</INSDQualifier_value>
       <NonEnglishQualifier_value>2&apos;-O-甲基核苷酸
</NonEnglishQualifier_value>
      </INSDQualifier>
     </INSDFeature_quals>
    </INSDFeature>
    <INSDFeature>
     <INSDFeature_key>modified_base</INSDFeature_key>
     <INSDFeature_location>36</INSDFeature_location>
     <INSDFeature_quals>
      <INSDQualifier>
       <INSDQualifier_name>mod_base</INSDQualifier_name>
       <INSDQualifier_value>OTHER</INSDQualifier_value>
      </INSDQualifier>
      <INSDQualifier id="q1831">
       <INSDQualifier_name>note</INSDQualifier_name>
       <INSDQualifier_value>2&apos;-O-methyl nucleotide</INSDQualifier_value>
       <NonEnglishQualifier_value>2&apos;-O-甲基核苷酸
</NonEnglishQualifier_value>
      </INSDQualifier>
     </INSDFeature_quals>
    </INSDFeature>
   </INSDSeq_feature-table>
```

```
    <INSDSeq_sequence>attggcatcctggtatacaagcagccgaaaggctgc</INSDSeq_sequence>
   </INSDSeq>
  </SequenceData>
  <SequenceData sequenceIDNumber="440">
   <INSDSeq>
    <INSDSeq_length>22</INSDSeq_length>
    <INSDSeq_moltype>RNA</INSDSeq_moltype>
    <INSDSeq_division>PAT</INSDSeq_division>
    <INSDSeq_feature-table>
     <INSDFeature>
      <INSDFeature_key>source</INSDFeature_key>
      <INSDFeature_location>1..22</INSDFeature_location>
      <INSDFeature_quals>
       <INSDQualifier>
        <INSDQualifier_name>mol_type</INSDQualifier_name>
        <INSDQualifier_value>other RNA</INSDQualifier_value>
       </INSDQualifier>
       <INSDQualifier id="q1832">
        <INSDQualifier_name>organism</INSDQualifier_name>
        <INSDQualifier_value>synthetic construct</INSDQualifier_value>
        <NonEnglishQualifier_value>合成構築體</NonEnglishQualifier_value>
       </INSDQualifier>
      </INSDFeature_quals>
     </INSDFeature>
     <INSDFeature>
      <INSDFeature_key>modified_base</INSDFeature_key>
      <INSDFeature_location>1</INSDFeature_location>
      <INSDFeature_quals>
       <INSDQualifier>
        <INSDQualifier_name>mod_base</INSDQualifier_name>
        <INSDQualifier_value>OTHER</INSDQualifier_value>
       </INSDQualifier>
       <INSDQualifier id="q1833">
        <INSDQualifier_name>note</INSDQualifier_name>
        <INSDQualifier_value>4&apos;-O-monomethylphosphonate-2&apos;-O-methyl-
modified nucleotide</INSDQualifier_value>
        <NonEnglishQualifier_value>4&apos;-O-單甲基膦酸酯-2&apos;-O-甲基修飾之核
苷酸</NonEnglishQualifier_value>
       </INSDQualifier>
```

```
      </INSDFeature_quals>
     </INSDFeature>
     <INSDFeature>
      <INSDFeature_key>modified_base</INSDFeature_key>
      <INSDFeature_location>2</INSDFeature_location>
      <INSDFeature_quals>
       <INSDQualifier>
        <INSDQualifier_name>mod_base</INSDQualifier_name>
        <INSDQualifier_value>OTHER</INSDQualifier_value>
       </INSDQualifier>
       <INSDQualifier id="q1834">
        <INSDQualifier_name>note</INSDQualifier_name>
        <INSDQualifier_value>2&apos;-fluoro nucleotide
phosphorothioate</INSDQualifier_value>
        <NonEnglishQualifier_value>2&apos;-氟核苷酸硫代磷酸酯
</NonEnglishQualifier_value>
       </INSDQualifier>
      </INSDFeature_quals>
     </INSDFeature>
     <INSDFeature>
      <INSDFeature_key>modified_base</INSDFeature_key>
      <INSDFeature_location>3</INSDFeature_location>
      <INSDFeature_quals>
       <INSDQualifier>
        <INSDQualifier_name>mod_base</INSDQualifier_name>
        <INSDQualifier_value>OTHER</INSDQualifier_value>
       </INSDQualifier>
       <INSDQualifier id="q1835">
        <INSDQualifier_name>note</INSDQualifier_name>
        <INSDQualifier_value>2&apos;-fluoro nucleotide
phosphorothioate</INSDQualifier_value>
        <NonEnglishQualifier_value>2&apos;-氟核苷酸硫代磷酸酯
</NonEnglishQualifier_value>
       </INSDQualifier>
      </INSDFeature_quals>
     </INSDFeature>
     <INSDFeature>
      <INSDFeature_key>modified_base</INSDFeature_key>
      <INSDFeature_location>4</INSDFeature_location>
```

```
      <INSDFeature_quals>
       <INSDQualifier>
        <INSDQualifier_name>mod_base</INSDQualifier_name>
        <INSDQualifier_value>OTHER</INSDQualifier_value>
       </INSDQualifier>
       <INSDQualifier id="q1836">
        <INSDQualifier_name>note</INSDQualifier_name>
        <INSDQualifier_value>2&apos;-fluoro nucleotide</INSDQualifier_value>
        <NonEnglishQualifier_value>2&apos;-氟核苷酸</NonEnglishQualifier_value>
       </INSDQualifier>
      </INSDFeature_quals>
     </INSDFeature>
     <INSDFeature>
      <INSDFeature_key>modified_base</INSDFeature_key>
      <INSDFeature_location>5</INSDFeature_location>
      <INSDFeature_quals>
       <INSDQualifier>
        <INSDQualifier_name>mod_base</INSDQualifier_name>
        <INSDQualifier_value>OTHER</INSDQualifier_value>
       </INSDQualifier>
       <INSDQualifier id="q1837">
        <INSDQualifier_name>note</INSDQualifier_name>
        <INSDQualifier_value>2&apos;-fluoro nucleotide</INSDQualifier_value>
        <NonEnglishQualifier_value>2&apos;-氟核苷酸</NonEnglishQualifier_value>
       </INSDQualifier>
      </INSDFeature_quals>
     </INSDFeature>
     <INSDFeature>
      <INSDFeature_key>modified_base</INSDFeature_key>
      <INSDFeature_location>6</INSDFeature_location>
      <INSDFeature_quals>
       <INSDQualifier>
        <INSDQualifier_name>mod_base</INSDQualifier_name>
        <INSDQualifier_value>OTHER</INSDQualifier_value>
       </INSDQualifier>
       <INSDQualifier id="q1838">
        <INSDQualifier_name>note</INSDQualifier_name>
        <INSDQualifier_value>2&apos;-O-methyl nucleotide</INSDQualifier_value>
        <NonEnglishQualifier_value>2&apos;-O-甲基核苷酸
</NonEnglishQualifier_value>
```

```
      </INSDQualifier>
     </INSDFeature_quals>
    </INSDFeature>
    <INSDFeature>
     <INSDFeature_key>modified_base</INSDFeature_key>
     <INSDFeature_location>7</INSDFeature_location>
     <INSDFeature_quals>
      <INSDQualifier>
       <INSDQualifier_name>mod_base</INSDQualifier_name>
       <INSDQualifier_value>OTHER</INSDQualifier_value>
      </INSDQualifier>
      <INSDQualifier id="q1839">
       <INSDQualifier_name>note</INSDQualifier_name>
       <INSDQualifier_value>2&apos;-fluoro nucleotide</INSDQualifier_value>
       <NonEnglishQualifier_value>2&apos;-氟核苷酸</NonEnglishQualifier_value>
      </INSDQualifier>
     </INSDFeature_quals>
    </INSDFeature>
    <INSDFeature>
     <INSDFeature_key>modified_base</INSDFeature_key>
     <INSDFeature_location>8</INSDFeature_location>
     <INSDFeature_quals>
      <INSDQualifier>
       <INSDQualifier_name>mod_base</INSDQualifier_name>
       <INSDQualifier_value>OTHER</INSDQualifier_value>
      </INSDQualifier>
      <INSDQualifier id="q1840">
       <INSDQualifier_name>note</INSDQualifier_name>
       <INSDQualifier_value>2&apos;-O-methyl nucleotide</INSDQualifier_value>
       <NonEnglishQualifier_value>2&apos;-O-甲基核苷酸
</NonEnglishQualifier_value>
      </INSDQualifier>
     </INSDFeature_quals>
    </INSDFeature>
    <INSDFeature>
     <INSDFeature_key>modified_base</INSDFeature_key>
     <INSDFeature_location>9</INSDFeature_location>
     <INSDFeature_quals>
      <INSDQualifier>
```

```
        <INSDQualifier_name>mod_base</INSDQualifier_name>
        <INSDQualifier_value>OTHER</INSDQualifier_value>
       </INSDQualifier>
       <INSDQualifier id="q1841">
        <INSDQualifier_name>note</INSDQualifier_name>
        <INSDQualifier_value>2&apos;-O-methyl nucleotide</INSDQualifier_value>
        <NonEnglishQualifier_value>2&apos;-O-甲基核苷酸
</NonEnglishQualifier_value>
      </INSDQualifier>
     </INSDFeature_quals>
    </INSDFeature>
    <INSDFeature>
     <INSDFeature_key>modified_base</INSDFeature_key>
     <INSDFeature_location>10</INSDFeature_location>
     <INSDFeature_quals>
      <INSDQualifier>
       <INSDQualifier_name>mod_base</INSDQualifier_name>
       <INSDQualifier_value>OTHER</INSDQualifier_value>
      </INSDQualifier>
      <INSDQualifier id="q1842">
       <INSDQualifier_name>note</INSDQualifier_name>
       <INSDQualifier_value>2&apos;-fluoro nucleotide</INSDQualifier_value>
       <NonEnglishQualifier_value>2&apos;-氟核苷酸</NonEnglishQualifier_value>
      </INSDQualifier>
     </INSDFeature_quals>
    </INSDFeature>
    <INSDFeature>
     <INSDFeature_key>modified_base</INSDFeature_key>
     <INSDFeature_location>11</INSDFeature_location>
     <INSDFeature_quals>
      <INSDQualifier>
       <INSDQualifier_name>mod_base</INSDQualifier_name>
       <INSDQualifier_value>OTHER</INSDQualifier_value>
      </INSDQualifier>
      <INSDQualifier id="q1843">
       <INSDQualifier_name>note</INSDQualifier_name>
       <INSDQualifier_value>2&apos;-O-methyl nucleotide</INSDQualifier_value>
       <NonEnglishQualifier_value>2&apos;-O-甲基核苷酸
</NonEnglishQualifier_value>
```

```
      </INSDQualifier>
     </INSDFeature_quals>
    </INSDFeature>
    <INSDFeature>
     <INSDFeature_key>modified_base</INSDFeature_key>
     <INSDFeature_location>12</INSDFeature_location>
     <INSDFeature_quals>
      <INSDQualifier>
       <INSDQualifier_name>mod_base</INSDQualifier_name>
       <INSDQualifier_value>OTHER</INSDQualifier_value>
      </INSDQualifier>
      <INSDQualifier id="q1844">
       <INSDQualifier_name>note</INSDQualifier_name>
       <INSDQualifier_value>2&apos;-O-methyl nucleotide</INSDQualifier_value>
       <NonEnglishQualifier_value>2&apos;-O-甲基核苷酸
</NonEnglishQualifier_value>
      </INSDQualifier>
     </INSDFeature_quals>
    </INSDFeature>
    <INSDFeature>
     <INSDFeature_key>modified_base</INSDFeature_key>
     <INSDFeature_location>13</INSDFeature_location>
     <INSDFeature_quals>
      <INSDQualifier>
       <INSDQualifier_name>mod_base</INSDQualifier_name>
       <INSDQualifier_value>OTHER</INSDQualifier_value>
      </INSDQualifier>
      <INSDQualifier id="q1845">
       <INSDQualifier_name>note</INSDQualifier_name>
       <INSDQualifier_value>2&apos;-O-methyl nucleotide</INSDQualifier_value>
       <NonEnglishQualifier_value>2&apos;-O-甲基核苷酸
</NonEnglishQualifier_value>
      </INSDQualifier>
     </INSDFeature_quals>
    </INSDFeature>
    <INSDFeature>
     <INSDFeature_key>modified_base</INSDFeature_key>
     <INSDFeature_location>14</INSDFeature_location>
     <INSDFeature_quals>
```

```
        <INSDQualifier>
         <INSDQualifier_name>mod_base</INSDQualifier_name>
         <INSDQualifier_value>OTHER</INSDQualifier_value>
        </INSDQualifier>
        <INSDQualifier id="q1846">
         <INSDQualifier_name>note</INSDQualifier_name>
         <INSDQualifier_value>2&apos;-fluoro nucleotide</INSDQualifier_value>
         <NonEnglishQualifier_value>2&apos;-氟核苷酸</NonEnglishQualifier_value>
        </INSDQualifier>
       </INSDFeature_quals>
      </INSDFeature>
      <INSDFeature>
       <INSDFeature_key>modified_base</INSDFeature_key>
       <INSDFeature_location>15</INSDFeature_location>
       <INSDFeature_quals>
        <INSDQualifier>
         <INSDQualifier_name>mod_base</INSDQualifier_name>
         <INSDQualifier_value>OTHER</INSDQualifier_value>
        </INSDQualifier>
        <INSDQualifier id="q1847">
         <INSDQualifier_name>note</INSDQualifier_name>
         <INSDQualifier_value>2&apos;-O-methyl nucleotide</INSDQualifier_value>
         <NonEnglishQualifier_value>2&apos;-O-甲基核苷酸
</NonEnglishQualifier_value>
        </INSDQualifier>
       </INSDFeature_quals>
      </INSDFeature>
      <INSDFeature>
       <INSDFeature_key>modified_base</INSDFeature_key>
       <INSDFeature_location>16</INSDFeature_location>
       <INSDFeature_quals>
        <INSDQualifier>
         <INSDQualifier_name>mod_base</INSDQualifier_name>
         <INSDQualifier_value>OTHER</INSDQualifier_value>
        </INSDQualifier>
        <INSDQualifier id="q1848">
         <INSDQualifier_name>note</INSDQualifier_name>
         <INSDQualifier_value>2&apos;-O-methyl nucleotide</INSDQualifier_value>
         <NonEnglishQualifier_value>2&apos;-O-甲基核苷酸
</NonEnglishQualifier_value>
```

```
      </INSDQualifier>
     </INSDFeature_quals>
    </INSDFeature>
    <INSDFeature>
     <INSDFeature_key>modified_base</INSDFeature_key>
     <INSDFeature_location>17</INSDFeature_location>
     <INSDFeature_quals>
      <INSDQualifier>
       <INSDQualifier_name>mod_base</INSDQualifier_name>
       <INSDQualifier_value>OTHER</INSDQualifier_value>
      </INSDQualifier>
      <INSDQualifier id="q1849">
       <INSDQualifier_name>note</INSDQualifier_name>
       <INSDQualifier_value>2&apos;-O-methyl nucleotide</INSDQualifier_value>
       <NonEnglishQualifier_value>2&apos;-O-甲基核苷酸
</NonEnglishQualifier_value>
      </INSDQualifier>
     </INSDFeature_quals>
    </INSDFeature>
    <INSDFeature>
     <INSDFeature_key>modified_base</INSDFeature_key>
     <INSDFeature_location>18</INSDFeature_location>
     <INSDFeature_quals>
      <INSDQualifier>
       <INSDQualifier_name>mod_base</INSDQualifier_name>
       <INSDQualifier_value>OTHER</INSDQualifier_value>
      </INSDQualifier>
      <INSDQualifier id="q1850">
       <INSDQualifier_name>note</INSDQualifier_name>
       <INSDQualifier_value>2&apos;-O-methyl nucleotide</INSDQualifier_value>
       <NonEnglishQualifier_value>2&apos;-O-甲基核苷酸
</NonEnglishQualifier_value>
      </INSDQualifier>
     </INSDFeature_quals>
    </INSDFeature>
    <INSDFeature>
     <INSDFeature_key>modified_base</INSDFeature_key>
     <INSDFeature_location>19</INSDFeature_location>
     <INSDFeature_quals>
```

```
        <INSDQualifier>
         <INSDQualifier_name>mod_base</INSDQualifier_name>
         <INSDQualifier_value>OTHER</INSDQualifier_value>
        </INSDQualifier>
        <INSDQualifier id="q1851">
         <INSDQualifier_name>note</INSDQualifier_name>
         <INSDQualifier_value>2&apos;-O-methyl nucleotide</INSDQualifier_value>
         <NonEnglishQualifier_value>2&apos;-O-甲基核苷酸
</NonEnglishQualifier_value>
        </INSDQualifier>
       </INSDFeature_quals>
      </INSDFeature>
      <INSDFeature>
       <INSDFeature_key>modified_base</INSDFeature_key>
       <INSDFeature_location>20</INSDFeature_location>
       <INSDFeature_quals>
        <INSDQualifier>
         <INSDQualifier_name>mod_base</INSDQualifier_name>
         <INSDQualifier_value>OTHER</INSDQualifier_value>
        </INSDQualifier>
        <INSDQualifier id="q1852">
         <INSDQualifier_name>note</INSDQualifier_name>
         <INSDQualifier_value>2&apos;-O-methyl nucleotide
phosphorothioate</INSDQualifier_value>
         <NonEnglishQualifier_value>2&apos;-O-甲基核苷酸硫代磷酸酯
</NonEnglishQualifier_value>
        </INSDQualifier>
       </INSDFeature_quals>
      </INSDFeature>
      <INSDFeature>
       <INSDFeature_key>modified_base</INSDFeature_key>
       <INSDFeature_location>21</INSDFeature_location>
       <INSDFeature_quals>
        <INSDQualifier>
         <INSDQualifier_name>mod_base</INSDQualifier_name>
         <INSDQualifier_value>OTHER</INSDQualifier_value>
        </INSDQualifier>
        <INSDQualifier id="q1853">
         <INSDQualifier_name>note</INSDQualifier_name>
```

```
        <INSDQualifier_value>2&apos;-O-methyl nucleotide
phosphorothioate</INSDQualifier_value>
        <NonEnglishQualifier_value>2&apos;-O-甲基核苷酸硫代磷酸酯
</NonEnglishQualifier_value>
       </INSDQualifier>
      </INSDFeature_quals>
     </INSDFeature>
     <INSDFeature>
      <INSDFeature_key>modified_base</INSDFeature_key>
      <INSDFeature_location>22</INSDFeature_location>
      <INSDFeature_quals>
       <INSDQualifier>
        <INSDQualifier_name>mod_base</INSDQualifier_name>
        <INSDQualifier_value>OTHER</INSDQualifier_value>
       </INSDQualifier>
       <INSDQualifier id="q1854">
        <INSDQualifier_name>note</INSDQualifier_name>
        <INSDQualifier_value>2&apos;-O-methyl nucleotide</INSDQualifier_value>
        <NonEnglishQualifier_value>2&apos;-O-甲基核苷酸
</NonEnglishQualifier_value>
       </INSDQualifier>
      </INSDFeature_quals>
     </INSDFeature>
    </INSDSeq_feature-table>
    <INSDSeq_sequence>ttgtataccaggatgccaatgg</INSDSeq_sequence>
   </INSDSeq>
  </SequenceData>
  <SequenceData sequenceIDNumber="441">
   <INSDSeq>
    <INSDSeq_length>36</INSDSeq_length>
    <INSDSeq_moltype>RNA</INSDSeq_moltype>
    <INSDSeq_division>PAT</INSDSeq_division>
    <INSDSeq_feature-table>
     <INSDFeature>
      <INSDFeature_key>source</INSDFeature_key>
      <INSDFeature_location>1..36</INSDFeature_location>
      <INSDFeature_quals>
       <INSDQualifier>
        <INSDQualifier_name>mol_type</INSDQualifier_name>
```

```
        <INSDQualifier_value>other RNA</INSDQualifier_value>
       </INSDQualifier>
       <INSDQualifier id="q1855">
        <INSDQualifier_name>organism</INSDQualifier_name>
        <INSDQualifier_value>synthetic construct</INSDQualifier_value>
        <NonEnglishQualifier_value>合成構築體</NonEnglishQualifier_value>
       </INSDQualifier>
      </INSDFeature_quals>
     </INSDFeature>
     <INSDFeature>
      <INSDFeature_key>modified_base</INSDFeature_key>
      <INSDFeature_location>1</INSDFeature_location>
      <INSDFeature_quals>
       <INSDQualifier>
        <INSDQualifier_name>mod_base</INSDQualifier_name>
        <INSDQualifier_value>OTHER</INSDQualifier_value>
       </INSDQualifier>
       <INSDQualifier id="q1856">
        <INSDQualifier_name>note</INSDQualifier_name>
        <INSDQualifier_value>2&apos;-O-methyl nucleotide
phosphorothioate</INSDQualifier_value>
        <NonEnglishQualifier_value>2&apos;-O-甲基核苷酸硫代磷酸酯
</NonEnglishQualifier_value>
       </INSDQualifier>
      </INSDFeature_quals>
     </INSDFeature>
     <INSDFeature>
      <INSDFeature_key>modified_base</INSDFeature_key>
      <INSDFeature_location>2</INSDFeature_location>
      <INSDFeature_quals>
       <INSDQualifier>
        <INSDQualifier_name>mod_base</INSDQualifier_name>
        <INSDQualifier_value>OTHER</INSDQualifier_value>
       </INSDQualifier>
       <INSDQualifier id="q1857">
        <INSDQualifier_name>note</INSDQualifier_name>
        <INSDQualifier_value>2&apos;-O-methyl nucleotide</INSDQualifier_value>
        <NonEnglishQualifier_value>2&apos;-O-甲基核苷酸
</NonEnglishQualifier_value>
```

```
      </INSDQualifier>
     </INSDFeature_quals>
    </INSDFeature>
    <INSDFeature>
     <INSDFeature_key>modified_base</INSDFeature_key>
     <INSDFeature_location>3</INSDFeature_location>
     <INSDFeature_quals>
      <INSDQualifier>
       <INSDQualifier_name>mod_base</INSDQualifier_name>
       <INSDQualifier_value>OTHER</INSDQualifier_value>
      </INSDQualifier>
      <INSDQualifier id="q1858">
       <INSDQualifier_name>note</INSDQualifier_name>
       <INSDQualifier_value>2&apos;-O-methyl nucleotide</INSDQualifier_value>
       <NonEnglishQualifier_value>2&apos;-O-甲基核苷酸
</NonEnglishQualifier_value>
      </INSDQualifier>
     </INSDFeature_quals>
    </INSDFeature>
    <INSDFeature>
     <INSDFeature_key>modified_base</INSDFeature_key>
     <INSDFeature_location>4</INSDFeature_location>
     <INSDFeature_quals>
      <INSDQualifier>
       <INSDQualifier_name>mod_base</INSDQualifier_name>
       <INSDQualifier_value>OTHER</INSDQualifier_value>
      </INSDQualifier>
      <INSDQualifier id="q1859">
       <INSDQualifier_name>note</INSDQualifier_name>
       <INSDQualifier_value>2&apos;-O-methyl nucleotide</INSDQualifier_value>
       <NonEnglishQualifier_value>2&apos;-O-甲基核苷酸
</NonEnglishQualifier_value>
      </INSDQualifier>
     </INSDFeature_quals>
    </INSDFeature>
    <INSDFeature>
     <INSDFeature_key>modified_base</INSDFeature_key>
     <INSDFeature_location>5</INSDFeature_location>
     <INSDFeature_quals>
```

```
        <INSDQualifier>
         <INSDQualifier_name>mod_base</INSDQualifier_name>
         <INSDQualifier_value>OTHER</INSDQualifier_value>
        </INSDQualifier>
        <INSDQualifier id="q1860">
         <INSDQualifier_name>note</INSDQualifier_name>
         <INSDQualifier_value>2&apos;-O-methyl nucleotide</INSDQualifier_value>
         <NonEnglishQualifier_value>2&apos;-O-甲基核苷酸
</NonEnglishQualifier_value>
        </INSDQualifier>
       </INSDFeature_quals>
      </INSDFeature>
      <INSDFeature>
       <INSDFeature_key>modified_base</INSDFeature_key>
       <INSDFeature_location>6</INSDFeature_location>
       <INSDFeature_quals>
        <INSDQualifier>
         <INSDQualifier_name>mod_base</INSDQualifier_name>
         <INSDQualifier_value>OTHER</INSDQualifier_value>
        </INSDQualifier>
        <INSDQualifier id="q1861">
         <INSDQualifier_name>note</INSDQualifier_name>
         <INSDQualifier_value>2&apos;-O-methyl nucleotide</INSDQualifier_value>
         <NonEnglishQualifier_value>2&apos;-O-甲基核苷酸
</NonEnglishQualifier_value>
        </INSDQualifier>
       </INSDFeature_quals>
      </INSDFeature>
      <INSDFeature>
       <INSDFeature_key>modified_base</INSDFeature_key>
       <INSDFeature_location>7</INSDFeature_location>
       <INSDFeature_quals>
        <INSDQualifier>
         <INSDQualifier_name>mod_base</INSDQualifier_name>
         <INSDQualifier_value>OTHER</INSDQualifier_value>
        </INSDQualifier>
        <INSDQualifier id="q1862">
         <INSDQualifier_name>note</INSDQualifier_name>
         <INSDQualifier_value>2&apos;-O-methyl nucleotide</INSDQualifier_value>
```

```
        <NonEnglishQualifier_value>2&apos;-O-甲基核苷酸
</NonEnglishQualifier_value>
       </INSDQualifier>
      </INSDFeature_quals>
     </INSDFeature>
     <INSDFeature>
      <INSDFeature_key>modified_base</INSDFeature_key>
      <INSDFeature_location>8</INSDFeature_location>
      <INSDFeature_quals>
       <INSDQualifier>
        <INSDQualifier_name>mod_base</INSDQualifier_name>
        <INSDQualifier_value>OTHER</INSDQualifier_value>
       </INSDQualifier>
       <INSDQualifier id="q1863">
        <INSDQualifier_name>note</INSDQualifier_name>
        <INSDQualifier_value>2&apos;-fluoro nucleotide</INSDQualifier_value>
        <NonEnglishQualifier_value>2&apos;-氟核苷酸</NonEnglishQualifier_value>
       </INSDQualifier>
      </INSDFeature_quals>
     </INSDFeature>
     <INSDFeature>
      <INSDFeature_key>modified_base</INSDFeature_key>
      <INSDFeature_location>9</INSDFeature_location>
      <INSDFeature_quals>
       <INSDQualifier>
        <INSDQualifier_name>mod_base</INSDQualifier_name>
        <INSDQualifier_value>OTHER</INSDQualifier_value>
       </INSDQualifier>
       <INSDQualifier id="q1864">
        <INSDQualifier_name>note</INSDQualifier_name>
        <INSDQualifier_value>2&apos;-fluoro nucleotide</INSDQualifier_value>
        <NonEnglishQualifier_value>2&apos;-氟核苷酸</NonEnglishQualifier_value>
       </INSDQualifier>
      </INSDFeature_quals>
     </INSDFeature>
     <INSDFeature>
      <INSDFeature_key>modified_base</INSDFeature_key>
      <INSDFeature_location>10</INSDFeature_location>
      <INSDFeature_quals>
```

```
      <INSDQualifier>
       <INSDQualifier_name>mod_base</INSDQualifier_name>
       <INSDQualifier_value>OTHER</INSDQualifier_value>
      </INSDQualifier>
      <INSDQualifier id="q1865">
       <INSDQualifier_name>note</INSDQualifier_name>
       <INSDQualifier_value>2&apos;-fluoro nucleotide</INSDQualifier_value>
       <NonEnglishQualifier_value>2&apos;-氟核苷酸</NonEnglishQualifier_value>
      </INSDQualifier>
     </INSDFeature_quals>
    </INSDFeature>
    <INSDFeature>
     <INSDFeature_key>modified_base</INSDFeature_key>
     <INSDFeature_location>11</INSDFeature_location>
     <INSDFeature_quals>
      <INSDQualifier>
       <INSDQualifier_name>mod_base</INSDQualifier_name>
       <INSDQualifier_value>OTHER</INSDQualifier_value>
      </INSDQualifier>
      <INSDQualifier id="q1866">
       <INSDQualifier_name>note</INSDQualifier_name>
       <INSDQualifier_value>2&apos;-fluoro nucleotide</INSDQualifier_value>
       <NonEnglishQualifier_value>2&apos;-氟核苷酸</NonEnglishQualifier_value>
      </INSDQualifier>
     </INSDFeature_quals>
    </INSDFeature>
    <INSDFeature>
     <INSDFeature_key>modified_base</INSDFeature_key>
     <INSDFeature_location>12</INSDFeature_location>
     <INSDFeature_quals>
      <INSDQualifier>
       <INSDQualifier_name>mod_base</INSDQualifier_name>
       <INSDQualifier_value>OTHER</INSDQualifier_value>
      </INSDQualifier>
      <INSDQualifier id="q1867">
       <INSDQualifier_name>note</INSDQualifier_name>
       <INSDQualifier_value>2&apos;-O-methyl nucleotide</INSDQualifier_value>
       <NonEnglishQualifier_value>2&apos;-O-甲基核苷酸
</NonEnglishQualifier_value>
```

```
      </INSDQualifier>
     </INSDFeature_quals>
    </INSDFeature>
    <INSDFeature>
     <INSDFeature_key>modified_base</INSDFeature_key>
     <INSDFeature_location>13</INSDFeature_location>
     <INSDFeature_quals>
      <INSDQualifier>
       <INSDQualifier_name>mod_base</INSDQualifier_name>
       <INSDQualifier_value>OTHER</INSDQualifier_value>
      </INSDQualifier>
      <INSDQualifier id="q1868">
       <INSDQualifier_name>note</INSDQualifier_name>
       <INSDQualifier_value>2&apos;-O-methyl nucleotide</INSDQualifier_value>
       <NonEnglishQualifier_value>2&apos;-O-甲基核苷酸
</NonEnglishQualifier_value>
      </INSDQualifier>
     </INSDFeature_quals>
    </INSDFeature>
    <INSDFeature>
     <INSDFeature_key>modified_base</INSDFeature_key>
     <INSDFeature_location>14</INSDFeature_location>
     <INSDFeature_quals>
      <INSDQualifier>
       <INSDQualifier_name>mod_base</INSDQualifier_name>
       <INSDQualifier_value>OTHER</INSDQualifier_value>
      </INSDQualifier>
      <INSDQualifier id="q1869">
       <INSDQualifier_name>note</INSDQualifier_name>
       <INSDQualifier_value>2&apos;-O-methyl nucleotide</INSDQualifier_value>
       <NonEnglishQualifier_value>2&apos;-O-甲基核苷酸
</NonEnglishQualifier_value>
      </INSDQualifier>
     </INSDFeature_quals>
    </INSDFeature>
    <INSDFeature>
     <INSDFeature_key>modified_base</INSDFeature_key>
     <INSDFeature_location>15</INSDFeature_location>
     <INSDFeature_quals>
```

```
        <INSDQualifier>
         <INSDQualifier_name>mod_base</INSDQualifier_name>
         <INSDQualifier_value>OTHER</INSDQualifier_value>
        </INSDQualifier>
        <INSDQualifier id="q1870">
         <INSDQualifier_name>note</INSDQualifier_name>
         <INSDQualifier_value>2&apos;-O-methyl nucleotide</INSDQualifier_value>
         <NonEnglishQualifier_value>2&apos;-O-甲基核苷酸
</NonEnglishQualifier_value>
        </INSDQualifier>
       </INSDFeature_quals>
      </INSDFeature>
      <INSDFeature>
       <INSDFeature_key>modified_base</INSDFeature_key>
       <INSDFeature_location>16</INSDFeature_location>
       <INSDFeature_quals>
        <INSDQualifier>
         <INSDQualifier_name>mod_base</INSDQualifier_name>
         <INSDQualifier_value>OTHER</INSDQualifier_value>
        </INSDQualifier>
        <INSDQualifier id="q1871">
         <INSDQualifier_name>note</INSDQualifier_name>
         <INSDQualifier_value>2&apos;-O-methyl nucleotide</INSDQualifier_value>
         <NonEnglishQualifier_value>2&apos;-O-甲基核苷酸
</NonEnglishQualifier_value>
        </INSDQualifier>
       </INSDFeature_quals>
      </INSDFeature>
      <INSDFeature>
       <INSDFeature_key>modified_base</INSDFeature_key>
       <INSDFeature_location>17</INSDFeature_location>
       <INSDFeature_quals>
        <INSDQualifier>
         <INSDQualifier_name>mod_base</INSDQualifier_name>
         <INSDQualifier_value>OTHER</INSDQualifier_value>
        </INSDQualifier>
        <INSDQualifier id="q1872">
         <INSDQualifier_name>note</INSDQualifier_name>
         <INSDQualifier_value>2&apos;-O-methyl nucleotide</INSDQualifier_value>
```

```
        <NonEnglishQualifier_value>2&apos;-O-甲基核苷酸
</NonEnglishQualifier_value>
       </INSDQualifier>
      </INSDFeature_quals>
     </INSDFeature>
     <INSDFeature>
      <INSDFeature_key>modified_base</INSDFeature_key>
      <INSDFeature_location>18</INSDFeature_location>
      <INSDFeature_quals>
       <INSDQualifier>
        <INSDQualifier_name>mod_base</INSDQualifier_name>
        <INSDQualifier_value>OTHER</INSDQualifier_value>
       </INSDQualifier>
       <INSDQualifier id="q1873">
        <INSDQualifier_name>note</INSDQualifier_name>
        <INSDQualifier_value>2&apos;-O-methyl nucleotide</INSDQualifier_value>
        <NonEnglishQualifier_value>2&apos;-O-甲基核苷酸
</NonEnglishQualifier_value>
       </INSDQualifier>
      </INSDFeature_quals>
     </INSDFeature>
     <INSDFeature>
      <INSDFeature_key>modified_base</INSDFeature_key>
      <INSDFeature_location>19</INSDFeature_location>
      <INSDFeature_quals>
       <INSDQualifier>
        <INSDQualifier_name>mod_base</INSDQualifier_name>
        <INSDQualifier_value>OTHER</INSDQualifier_value>
       </INSDQualifier>
       <INSDQualifier id="q1874">
        <INSDQualifier_name>note</INSDQualifier_name>
        <INSDQualifier_value>2&apos;-O-methyl nucleotide</INSDQualifier_value>
        <NonEnglishQualifier_value>2&apos;-O-甲基核苷酸
</NonEnglishQualifier_value>
       </INSDQualifier>
      </INSDFeature_quals>
     </INSDFeature>
     <INSDFeature>
      <INSDFeature_key>modified_base</INSDFeature_key>
```

```
      <INSDFeature_location>20</INSDFeature_location>
      <INSDFeature_quals>
       <INSDQualifier>
        <INSDQualifier_name>mod_base</INSDQualifier_name>
        <INSDQualifier_value>OTHER</INSDQualifier_value>
       </INSDQualifier>
       <INSDQualifier id="q1875">
        <INSDQualifier_name>note</INSDQualifier_name>
        <INSDQualifier_value>2&apos;-O-methyl nucleotide</INSDQualifier_value>
        <NonEnglishQualifier_value>2&apos;-O-甲基核苷酸
</NonEnglishQualifier_value>
       </INSDQualifier>
      </INSDFeature_quals>
     </INSDFeature>
     <INSDFeature>
      <INSDFeature_key>modified_base</INSDFeature_key>
      <INSDFeature_location>21</INSDFeature_location>
      <INSDFeature_quals>
       <INSDQualifier>
        <INSDQualifier_name>mod_base</INSDQualifier_name>
        <INSDQualifier_value>OTHER</INSDQualifier_value>
       </INSDQualifier>
       <INSDQualifier id="q1876">
        <INSDQualifier_name>note</INSDQualifier_name>
        <INSDQualifier_value>2&apos;-O-methyl nucleotide</INSDQualifier_value>
        <NonEnglishQualifier_value>2&apos;-O-甲基核苷酸
</NonEnglishQualifier_value>
       </INSDQualifier>
      </INSDFeature_quals>
     </INSDFeature>
     <INSDFeature>
      <INSDFeature_key>modified_base</INSDFeature_key>
      <INSDFeature_location>22</INSDFeature_location>
      <INSDFeature_quals>
       <INSDQualifier>
        <INSDQualifier_name>mod_base</INSDQualifier_name>
        <INSDQualifier_value>OTHER</INSDQualifier_value>
       </INSDQualifier>
       <INSDQualifier id="q1877">
```

```
        <INSDQualifier_name>note</INSDQualifier_name>
        <INSDQualifier_value>2&apos;-O-methyl nucleotide</INSDQualifier_value>
        <NonEnglishQualifier_value>2&apos;-O-甲基核苷酸
</NonEnglishQualifier_value>
       </INSDQualifier>
      </INSDFeature_quals>
     </INSDFeature>
     <INSDFeature>
      <INSDFeature_key>modified_base</INSDFeature_key>
      <INSDFeature_location>23</INSDFeature_location>
      <INSDFeature_quals>
       <INSDQualifier>
        <INSDQualifier_name>mod_base</INSDQualifier_name>
        <INSDQualifier_value>OTHER</INSDQualifier_value>
       </INSDQualifier>
       <INSDQualifier id="q1878">
        <INSDQualifier_name>note</INSDQualifier_name>
        <INSDQualifier_value>2&apos;-O-methyl nucleotide</INSDQualifier_value>
        <NonEnglishQualifier_value>2&apos;-O-甲基核苷酸
</NonEnglishQualifier_value>
       </INSDQualifier>
      </INSDFeature_quals>
     </INSDFeature>
     <INSDFeature>
      <INSDFeature_key>modified_base</INSDFeature_key>
      <INSDFeature_location>24</INSDFeature_location>
      <INSDFeature_quals>
       <INSDQualifier>
        <INSDQualifier_name>mod_base</INSDQualifier_name>
        <INSDQualifier_value>OTHER</INSDQualifier_value>
       </INSDQualifier>
       <INSDQualifier id="q1879">
        <INSDQualifier_name>note</INSDQualifier_name>
        <INSDQualifier_value>2&apos;-O-methyl nucleotide</INSDQualifier_value>
        <NonEnglishQualifier_value>2&apos;-O-甲基核苷酸
</NonEnglishQualifier_value>
       </INSDQualifier>
      </INSDFeature_quals>
     </INSDFeature>
```

```
      <INSDFeature>
       <INSDFeature_key>modified_base</INSDFeature_key>
       <INSDFeature_location>25</INSDFeature_location>
       <INSDFeature_quals>
        <INSDQualifier>
         <INSDQualifier_name>mod_base</INSDQualifier_name>
         <INSDQualifier_value>OTHER</INSDQualifier_value>
        </INSDQualifier>
        <INSDQualifier id="q1880">
         <INSDQualifier_name>note</INSDQualifier_name>
         <INSDQualifier_value>2&apos;-O-methyl nucleotide</INSDQualifier_value>
         <NonEnglishQualifier_value>2&apos;-O-甲基核苷酸
</NonEnglishQualifier_value>
        </INSDQualifier>
       </INSDFeature_quals>
      </INSDFeature>
      <INSDFeature>
       <INSDFeature_key>modified_base</INSDFeature_key>
       <INSDFeature_location>26</INSDFeature_location>
       <INSDFeature_quals>
        <INSDQualifier>
         <INSDQualifier_name>mod_base</INSDQualifier_name>
         <INSDQualifier_value>OTHER</INSDQualifier_value>
        </INSDQualifier>
        <INSDQualifier id="q1881">
         <INSDQualifier_name>note</INSDQualifier_name>
         <INSDQualifier_value>2&apos;-O-methyl nucleotide</INSDQualifier_value>
         <NonEnglishQualifier_value>2&apos;-O-甲基核苷酸
</NonEnglishQualifier_value>
        </INSDQualifier>
       </INSDFeature_quals>
      </INSDFeature>
      <INSDFeature>
       <INSDFeature_key>modified_base</INSDFeature_key>
       <INSDFeature_location>27</INSDFeature_location>
       <INSDFeature_quals>
        <INSDQualifier>
         <INSDQualifier_name>mod_base</INSDQualifier_name>
         <INSDQualifier_value>OTHER</INSDQualifier_value>
```

```
      </INSDQualifier>
      <INSDQualifier id="q1882">
       <INSDQualifier_name>note</INSDQualifier_name>
       <INSDQualifier_value>2&apos;-O-methyl nucleotide</INSDQualifier_value>
       <NonEnglishQualifier_value>2&apos;-O-甲基核苷酸
</NonEnglishQualifier_value>
      </INSDQualifier>
     </INSDFeature_quals>
    </INSDFeature>
    <INSDFeature>
     <INSDFeature_key>modified_base</INSDFeature_key>
     <INSDFeature_location>28</INSDFeature_location>
     <INSDFeature_quals>
      <INSDQualifier>
       <INSDQualifier_name>mod_base</INSDQualifier_name>
       <INSDQualifier_value>OTHER</INSDQualifier_value>
      </INSDQualifier>
      <INSDQualifier id="q1883">
       <INSDQualifier_name>note</INSDQualifier_name>
       <INSDQualifier_value>2&apos;-aminodiethoxymethanol-Adenine-N-
acetylgalactosamine</INSDQualifier_value>
       <NonEnglishQualifier_value>2&apos;-胺基二乙氧基甲醇-腺嘌呤-N-乙醯基半乳糖
胺</NonEnglishQualifier_value>
      </INSDQualifier>
     </INSDFeature_quals>
    </INSDFeature>
    <INSDFeature>
     <INSDFeature_key>modified_base</INSDFeature_key>
     <INSDFeature_location>29</INSDFeature_location>
     <INSDFeature_quals>
      <INSDQualifier>
       <INSDQualifier_name>mod_base</INSDQualifier_name>
       <INSDQualifier_value>OTHER</INSDQualifier_value>
      </INSDQualifier>
      <INSDQualifier id="q1884">
       <INSDQualifier_name>note</INSDQualifier_name>
       <INSDQualifier_value>2&apos;-aminodiethoxymethanol-Adenine-N-
acetylgalactosamine</INSDQualifier_value>
       <NonEnglishQualifier_value>2&apos;-胺基二乙氧基甲醇-腺嘌呤-N-乙醯基半乳糖
胺</NonEnglishQualifier_value>
```

```
      </INSDQualifier>
     </INSDFeature_quals>
    </INSDFeature>
    <INSDFeature>
     <INSDFeature_key>modified_base</INSDFeature_key>
     <INSDFeature_location>30</INSDFeature_location>
     <INSDFeature_quals>
      <INSDQualifier>
       <INSDQualifier_name>mod_base</INSDQualifier_name>
       <INSDQualifier_value>OTHER</INSDQualifier_value>
      </INSDQualifier>
      <INSDQualifier id="q1885">
       <INSDQualifier_name>note</INSDQualifier_name>
       <INSDQualifier_value>2&apos;-aminodiethoxymethanol-Adenine-N-
acetylgalactosamine</INSDQualifier_value>
       <NonEnglishQualifier_value>2&apos;-胺基二乙氧基甲醇-腺嘌呤-N-乙醯基半乳糖
胺</NonEnglishQualifier_value>
      </INSDQualifier>
     </INSDFeature_quals>
    </INSDFeature>
    <INSDFeature>
     <INSDFeature_key>modified_base</INSDFeature_key>
     <INSDFeature_location>31</INSDFeature_location>
     <INSDFeature_quals>
      <INSDQualifier>
       <INSDQualifier_name>mod_base</INSDQualifier_name>
       <INSDQualifier_value>OTHER</INSDQualifier_value>
      </INSDQualifier>
      <INSDQualifier id="q1886">
       <INSDQualifier_name>note</INSDQualifier_name>
       <INSDQualifier_value>2&apos;-O-methyl nucleotide</INSDQualifier_value>
       <NonEnglishQualifier_value>2&apos;-O-甲基核苷酸
</NonEnglishQualifier_value>
      </INSDQualifier>
     </INSDFeature_quals>
    </INSDFeature>
    <INSDFeature>
     <INSDFeature_key>modified_base</INSDFeature_key>
     <INSDFeature_location>32</INSDFeature_location>
```

```
      <INSDFeature_quals>
       <INSDQualifier>
        <INSDQualifier_name>mod_base</INSDQualifier_name>
        <INSDQualifier_value>OTHER</INSDQualifier_value>
       </INSDQualifier>
       <INSDQualifier id="q1887">
        <INSDQualifier_name>note</INSDQualifier_name>
        <INSDQualifier_value>2&apos;-O-methyl nucleotide</INSDQualifier_value>
        <NonEnglishQualifier_value>2&apos;-O-甲基核苷酸
</NonEnglishQualifier_value>
       </INSDQualifier>
      </INSDFeature_quals>
     </INSDFeature>
     <INSDFeature>
      <INSDFeature_key>modified_base</INSDFeature_key>
      <INSDFeature_location>33</INSDFeature_location>
      <INSDFeature_quals>
       <INSDQualifier>
        <INSDQualifier_name>mod_base</INSDQualifier_name>
        <INSDQualifier_value>OTHER</INSDQualifier_value>
       </INSDQualifier>
       <INSDQualifier id="q1888">
        <INSDQualifier_name>note</INSDQualifier_name>
        <INSDQualifier_value>2&apos;-O-methyl nucleotide</INSDQualifier_value>
        <NonEnglishQualifier_value>2&apos;-O-甲基核苷酸
</NonEnglishQualifier_value>
       </INSDQualifier>
      </INSDFeature_quals>
     </INSDFeature>
     <INSDFeature>
      <INSDFeature_key>modified_base</INSDFeature_key>
      <INSDFeature_location>34</INSDFeature_location>
      <INSDFeature_quals>
       <INSDQualifier>
        <INSDQualifier_name>mod_base</INSDQualifier_name>
        <INSDQualifier_value>OTHER</INSDQualifier_value>
       </INSDQualifier>
       <INSDQualifier id="q1889">
        <INSDQualifier_name>note</INSDQualifier_name>
```

```
        <INSDQualifier_value>2&apos;-O-methyl nucleotide</INSDQualifier_value>
        <NonEnglishQualifier_value>2&apos;-O-甲基核苷酸
</NonEnglishQualifier_value>
      </INSDQualifier>
     </INSDFeature_quals>
    </INSDFeature>
    <INSDFeature>
     <INSDFeature_key>modified_base</INSDFeature_key>
     <INSDFeature_location>35</INSDFeature_location>
     <INSDFeature_quals>
      <INSDQualifier>
       <INSDQualifier_name>mod_base</INSDQualifier_name>
       <INSDQualifier_value>OTHER</INSDQualifier_value>
      </INSDQualifier>
      <INSDQualifier id="q1890">
       <INSDQualifier_name>note</INSDQualifier_name>
       <INSDQualifier_value>2&apos;-O-methyl nucleotide</INSDQualifier_value>
       <NonEnglishQualifier_value>2&apos;-O-甲基核苷酸
</NonEnglishQualifier_value>
      </INSDQualifier>
     </INSDFeature_quals>
    </INSDFeature>
    <INSDFeature>
     <INSDFeature_key>modified_base</INSDFeature_key>
     <INSDFeature_location>36</INSDFeature_location>
     <INSDFeature_quals>
      <INSDQualifier>
       <INSDQualifier_name>mod_base</INSDQualifier_name>
       <INSDQualifier_value>OTHER</INSDQualifier_value>
      </INSDQualifier>
      <INSDQualifier id="q1891">
       <INSDQualifier_name>note</INSDQualifier_name>
       <INSDQualifier_value>2&apos;-O-methyl nucleotide</INSDQualifier_value>
       <NonEnglishQualifier_value>2&apos;-O-甲基核苷酸
</NonEnglishQualifier_value>
      </INSDQualifier>
     </INSDFeature_quals>
    </INSDFeature>
   </INSDSeq_feature-table>
```

```
    <INSDSeq_sequence>ctccatcttcccacctgatagcagccgaaaggctgc</INSDSeq_sequence>
   </INSDSeq>
  </SequenceData>
  <SequenceData sequenceIDNumber="442">
   <INSDSeq>
    <INSDSeq_length>22</INSDSeq_length>
    <INSDSeq_moltype>RNA</INSDSeq_moltype>
    <INSDSeq_division>PAT</INSDSeq_division>
    <INSDSeq_feature-table>
     <INSDFeature>
      <INSDFeature_key>source</INSDFeature_key>
      <INSDFeature_location>1..22</INSDFeature_location>
      <INSDFeature_quals>
       <INSDQualifier>
        <INSDQualifier_name>mol_type</INSDQualifier_name>
        <INSDQualifier_value>other RNA</INSDQualifier_value>
       </INSDQualifier>
       <INSDQualifier id="q1892">
        <INSDQualifier_name>organism</INSDQualifier_name>
        <INSDQualifier_value>synthetic construct</INSDQualifier_value>
        <NonEnglishQualifier_value>合成構築體</NonEnglishQualifier_value>
       </INSDQualifier>
      </INSDFeature_quals>
     </INSDFeature>
     <INSDFeature>
      <INSDFeature_key>modified_base</INSDFeature_key>
      <INSDFeature_location>1</INSDFeature_location>
      <INSDFeature_quals>
       <INSDQualifier>
        <INSDQualifier_name>mod_base</INSDQualifier_name>
        <INSDQualifier_value>OTHER</INSDQualifier_value>
       </INSDQualifier>
       <INSDQualifier id="q1893">
        <INSDQualifier_name>note</INSDQualifier_name>
        <INSDQualifier_value>4&apos;-O-monomethylphosphonate-2&apos;-O-methyl-
modified nucleotide</INSDQualifier_value>
        <NonEnglishQualifier_value>4&apos;-O-單甲基膦酸酯-2&apos;-O-甲基修飾之核
苷酸</NonEnglishQualifier_value>
       </INSDQualifier>
```

```
      </INSDFeature_quals>
     </INSDFeature>
     <INSDFeature>
      <INSDFeature_key>modified_base</INSDFeature_key>
      <INSDFeature_location>2</INSDFeature_location>
      <INSDFeature_quals>
       <INSDQualifier>
        <INSDQualifier_name>mod_base</INSDQualifier_name>
        <INSDQualifier_value>OTHER</INSDQualifier_value>
       </INSDQualifier>
       <INSDQualifier id="q1894">
        <INSDQualifier_name>note</INSDQualifier_name>
        <INSDQualifier_value>2&apos;-fluoro nucleotide
phosphorothioate</INSDQualifier_value>
        <NonEnglishQualifier_value>2&apos;-氟核苷酸硫代磷酸酯
</NonEnglishQualifier_value>
       </INSDQualifier>
      </INSDFeature_quals>
     </INSDFeature>
     <INSDFeature>
      <INSDFeature_key>modified_base</INSDFeature_key>
      <INSDFeature_location>3</INSDFeature_location>
      <INSDFeature_quals>
       <INSDQualifier>
        <INSDQualifier_name>mod_base</INSDQualifier_name>
        <INSDQualifier_value>OTHER</INSDQualifier_value>
       </INSDQualifier>
       <INSDQualifier id="q1895">
        <INSDQualifier_name>note</INSDQualifier_name>
        <INSDQualifier_value>2&apos;-fluoro nucleotide
phosphorothioate</INSDQualifier_value>
        <NonEnglishQualifier_value>2&apos;-氟核苷酸硫代磷酸酯
</NonEnglishQualifier_value>
       </INSDQualifier>
      </INSDFeature_quals>
     </INSDFeature>
     <INSDFeature>
      <INSDFeature_key>modified_base</INSDFeature_key>
      <INSDFeature_location>4</INSDFeature_location>
```

```
      <INSDFeature_quals>
       <INSDQualifier>
        <INSDQualifier_name>mod_base</INSDQualifier_name>
        <INSDQualifier_value>OTHER</INSDQualifier_value>
       </INSDQualifier>
       <INSDQualifier id="q1896">
        <INSDQualifier_name>note</INSDQualifier_name>
        <INSDQualifier_value>2&apos;-fluoro nucleotide</INSDQualifier_value>
        <NonEnglishQualifier_value>2&apos;-氟核苷酸</NonEnglishQualifier_value>
       </INSDQualifier>
      </INSDFeature_quals>
     </INSDFeature>
     <INSDFeature>
      <INSDFeature_key>modified_base</INSDFeature_key>
      <INSDFeature_location>5</INSDFeature_location>
      <INSDFeature_quals>
       <INSDQualifier>
        <INSDQualifier_name>mod_base</INSDQualifier_name>
        <INSDQualifier_value>OTHER</INSDQualifier_value>
       </INSDQualifier>
       <INSDQualifier id="q1897">
        <INSDQualifier_name>note</INSDQualifier_name>
        <INSDQualifier_value>2&apos;-fluoro nucleotide</INSDQualifier_value>
        <NonEnglishQualifier_value>2&apos;-氟核苷酸</NonEnglishQualifier_value>
       </INSDQualifier>
      </INSDFeature_quals>
     </INSDFeature>
     <INSDFeature>
      <INSDFeature_key>modified_base</INSDFeature_key>
      <INSDFeature_location>6</INSDFeature_location>
      <INSDFeature_quals>
       <INSDQualifier>
        <INSDQualifier_name>mod_base</INSDQualifier_name>
        <INSDQualifier_value>OTHER</INSDQualifier_value>
       </INSDQualifier>
       <INSDQualifier id="q1898">
        <INSDQualifier_name>note</INSDQualifier_name>
        <INSDQualifier_value>2&apos;-O-methyl nucleotide</INSDQualifier_value>
        <NonEnglishQualifier_value>2&apos;-O-甲基核苷酸
</NonEnglishQualifier_value>
```

```
      </INSDQualifier>
     </INSDFeature_quals>
    </INSDFeature>
    <INSDFeature>
     <INSDFeature_key>modified_base</INSDFeature_key>
     <INSDFeature_location>7</INSDFeature_location>
     <INSDFeature_quals>
      <INSDQualifier>
       <INSDQualifier_name>mod_base</INSDQualifier_name>
       <INSDQualifier_value>OTHER</INSDQualifier_value>
      </INSDQualifier>
      <INSDQualifier id="q1899">
       <INSDQualifier_name>note</INSDQualifier_name>
       <INSDQualifier_value>2&apos;-fluoro nucleotide</INSDQualifier_value>
       <NonEnglishQualifier_value>2&apos;-氟核苷酸</NonEnglishQualifier_value>
      </INSDQualifier>
     </INSDFeature_quals>
    </INSDFeature>
    <INSDFeature>
     <INSDFeature_key>modified_base</INSDFeature_key>
     <INSDFeature_location>8</INSDFeature_location>
     <INSDFeature_quals>
      <INSDQualifier>
       <INSDQualifier_name>mod_base</INSDQualifier_name>
       <INSDQualifier_value>OTHER</INSDQualifier_value>
      </INSDQualifier>
      <INSDQualifier id="q1900">
       <INSDQualifier_name>note</INSDQualifier_name>
       <INSDQualifier_value>2&apos;-O-methyl nucleotide</INSDQualifier_value>
       <NonEnglishQualifier_value>2&apos;-O-甲基核苷酸
</NonEnglishQualifier_value>
      </INSDQualifier>
     </INSDFeature_quals>
    </INSDFeature>
    <INSDFeature>
     <INSDFeature_key>modified_base</INSDFeature_key>
     <INSDFeature_location>9</INSDFeature_location>
     <INSDFeature_quals>
      <INSDQualifier>
```

```
        <INSDQualifier_name>mod_base</INSDQualifier_name>
        <INSDQualifier_value>OTHER</INSDQualifier_value>
       </INSDQualifier>
       <INSDQualifier id="q1901">
        <INSDQualifier_name>note</INSDQualifier_name>
        <INSDQualifier_value>2&apos;-O-methyl nucleotide</INSDQualifier_value>
        <NonEnglishQualifier_value>2&apos;-O-甲基核苷酸
</NonEnglishQualifier_value>
      </INSDQualifier>
     </INSDFeature_quals>
    </INSDFeature>
    <INSDFeature>
     <INSDFeature_key>modified_base</INSDFeature_key>
     <INSDFeature_location>10</INSDFeature_location>
     <INSDFeature_quals>
      <INSDQualifier>
       <INSDQualifier_name>mod_base</INSDQualifier_name>
       <INSDQualifier_value>OTHER</INSDQualifier_value>
      </INSDQualifier>
      <INSDQualifier id="q1902">
       <INSDQualifier_name>note</INSDQualifier_name>
       <INSDQualifier_value>2&apos;-fluoro nucleotide</INSDQualifier_value>
       <NonEnglishQualifier_value>2&apos;-氟核苷酸</NonEnglishQualifier_value>
      </INSDQualifier>
     </INSDFeature_quals>
    </INSDFeature>
    <INSDFeature>
     <INSDFeature_key>modified_base</INSDFeature_key>
     <INSDFeature_location>11</INSDFeature_location>
     <INSDFeature_quals>
      <INSDQualifier>
       <INSDQualifier_name>mod_base</INSDQualifier_name>
       <INSDQualifier_value>OTHER</INSDQualifier_value>
      </INSDQualifier>
      <INSDQualifier id="q1903">
       <INSDQualifier_name>note</INSDQualifier_name>
       <INSDQualifier_value>2&apos;-O-methyl nucleotide</INSDQualifier_value>
       <NonEnglishQualifier_value>2&apos;-O-甲基核苷酸
</NonEnglishQualifier_value>
```

```
      </INSDQualifier>
     </INSDFeature_quals>
    </INSDFeature>
    <INSDFeature>
     <INSDFeature_key>modified_base</INSDFeature_key>
     <INSDFeature_location>12</INSDFeature_location>
     <INSDFeature_quals>
      <INSDQualifier>
       <INSDQualifier_name>mod_base</INSDQualifier_name>
       <INSDQualifier_value>OTHER</INSDQualifier_value>
      </INSDQualifier>
      <INSDQualifier id="q1904">
       <INSDQualifier_name>note</INSDQualifier_name>
       <INSDQualifier_value>2&apos;-O-methyl nucleotide</INSDQualifier_value>
       <NonEnglishQualifier_value>2&apos;-O-甲基核苷酸
</NonEnglishQualifier_value>
      </INSDQualifier>
     </INSDFeature_quals>
    </INSDFeature>
    <INSDFeature>
     <INSDFeature_key>modified_base</INSDFeature_key>
     <INSDFeature_location>13</INSDFeature_location>
     <INSDFeature_quals>
      <INSDQualifier>
       <INSDQualifier_name>mod_base</INSDQualifier_name>
       <INSDQualifier_value>OTHER</INSDQualifier_value>
      </INSDQualifier>
      <INSDQualifier id="q1905">
       <INSDQualifier_name>note</INSDQualifier_name>
       <INSDQualifier_value>2&apos;-O-methyl nucleotide</INSDQualifier_value>
       <NonEnglishQualifier_value>2&apos;-O-甲基核苷酸
</NonEnglishQualifier_value>
      </INSDQualifier>
     </INSDFeature_quals>
    </INSDFeature>
    <INSDFeature>
     <INSDFeature_key>modified_base</INSDFeature_key>
     <INSDFeature_location>14</INSDFeature_location>
     <INSDFeature_quals>
```

```
        <INSDQualifier>
         <INSDQualifier_name>mod_base</INSDQualifier_name>
         <INSDQualifier_value>OTHER</INSDQualifier_value>
        </INSDQualifier>
        <INSDQualifier id="q1906">
         <INSDQualifier_name>note</INSDQualifier_name>
         <INSDQualifier_value>2&apos;-fluoro nucleotide</INSDQualifier_value>
         <NonEnglishQualifier_value>2&apos;-氟核苷酸</NonEnglishQualifier_value>
        </INSDQualifier>
       </INSDFeature_quals>
      </INSDFeature>
      <INSDFeature>
       <INSDFeature_key>modified_base</INSDFeature_key>
       <INSDFeature_location>15</INSDFeature_location>
       <INSDFeature_quals>
        <INSDQualifier>
         <INSDQualifier_name>mod_base</INSDQualifier_name>
         <INSDQualifier_value>OTHER</INSDQualifier_value>
        </INSDQualifier>
        <INSDQualifier id="q1907">
         <INSDQualifier_name>note</INSDQualifier_name>
         <INSDQualifier_value>2&apos;-O-methyl nucleotide</INSDQualifier_value>
         <NonEnglishQualifier_value>2&apos;-O-甲基核苷酸
</NonEnglishQualifier_value>
        </INSDQualifier>
       </INSDFeature_quals>
      </INSDFeature>
      <INSDFeature>
       <INSDFeature_key>modified_base</INSDFeature_key>
       <INSDFeature_location>16</INSDFeature_location>
       <INSDFeature_quals>
        <INSDQualifier>
         <INSDQualifier_name>mod_base</INSDQualifier_name>
         <INSDQualifier_value>OTHER</INSDQualifier_value>
        </INSDQualifier>
        <INSDQualifier id="q1908">
         <INSDQualifier_name>note</INSDQualifier_name>
         <INSDQualifier_value>2&apos;-O-methyl nucleotide</INSDQualifier_value>
         <NonEnglishQualifier_value>2&apos;-O-甲基核苷酸
</NonEnglishQualifier_value>
```

```
      </INSDQualifier>
     </INSDFeature_quals>
    </INSDFeature>
    <INSDFeature>
     <INSDFeature_key>modified_base</INSDFeature_key>
     <INSDFeature_location>17</INSDFeature_location>
     <INSDFeature_quals>
      <INSDQualifier>
       <INSDQualifier_name>mod_base</INSDQualifier_name>
       <INSDQualifier_value>OTHER</INSDQualifier_value>
      </INSDQualifier>
      <INSDQualifier id="q1909">
       <INSDQualifier_name>note</INSDQualifier_name>
       <INSDQualifier_value>2&apos;-O-methyl nucleotide</INSDQualifier_value>
       <NonEnglishQualifier_value>2&apos;-O-甲基核苷酸
</NonEnglishQualifier_value>
      </INSDQualifier>
     </INSDFeature_quals>
    </INSDFeature>
    <INSDFeature>
     <INSDFeature_key>modified_base</INSDFeature_key>
     <INSDFeature_location>18</INSDFeature_location>
     <INSDFeature_quals>
      <INSDQualifier>
       <INSDQualifier_name>mod_base</INSDQualifier_name>
       <INSDQualifier_value>OTHER</INSDQualifier_value>
      </INSDQualifier>
      <INSDQualifier id="q1910">
       <INSDQualifier_name>note</INSDQualifier_name>
       <INSDQualifier_value>2&apos;-O-methyl nucleotide</INSDQualifier_value>
       <NonEnglishQualifier_value>2&apos;-O-甲基核苷酸
</NonEnglishQualifier_value>
      </INSDQualifier>
     </INSDFeature_quals>
    </INSDFeature>
    <INSDFeature>
     <INSDFeature_key>modified_base</INSDFeature_key>
     <INSDFeature_location>19</INSDFeature_location>
     <INSDFeature_quals>
```

```
        <INSDQualifier>
         <INSDQualifier_name>mod_base</INSDQualifier_name>
         <INSDQualifier_value>OTHER</INSDQualifier_value>
        </INSDQualifier>
        <INSDQualifier id="q1911">
         <INSDQualifier_name>note</INSDQualifier_name>
         <INSDQualifier_value>2&apos;-O-methyl nucleotide</INSDQualifier_value>
         <NonEnglishQualifier_value>2&apos;-O-甲基核苷酸
</NonEnglishQualifier_value>
        </INSDQualifier>
       </INSDFeature_quals>
      </INSDFeature>
      <INSDFeature>
       <INSDFeature_key>modified_base</INSDFeature_key>
       <INSDFeature_location>20</INSDFeature_location>
       <INSDFeature_quals>
        <INSDQualifier>
         <INSDQualifier_name>mod_base</INSDQualifier_name>
         <INSDQualifier_value>OTHER</INSDQualifier_value>
        </INSDQualifier>
        <INSDQualifier id="q1912">
         <INSDQualifier_name>note</INSDQualifier_name>
         <INSDQualifier_value>2&apos;-O-methyl nucleotide
phosphorothioate</INSDQualifier_value>
         <NonEnglishQualifier_value>2&apos;-O-甲基核苷酸硫代磷酸酯
</NonEnglishQualifier_value>
        </INSDQualifier>
       </INSDFeature_quals>
      </INSDFeature>
      <INSDFeature>
       <INSDFeature_key>modified_base</INSDFeature_key>
       <INSDFeature_location>21</INSDFeature_location>
       <INSDFeature_quals>
        <INSDQualifier>
         <INSDQualifier_name>mod_base</INSDQualifier_name>
         <INSDQualifier_value>OTHER</INSDQualifier_value>
        </INSDQualifier>
        <INSDQualifier id="q1913">
         <INSDQualifier_name>note</INSDQualifier_name>
```

```
        <INSDQualifier_value>2&apos;-O-methyl nucleotide
phosphorothioate</INSDQualifier_value>
        <NonEnglishQualifier_value>2&apos;-O-甲基核苷酸硫代磷酸酯
</NonEnglishQualifier_value>
       </INSDQualifier>
      </INSDFeature_quals>
     </INSDFeature>
     <INSDFeature>
      <INSDFeature_key>modified_base</INSDFeature_key>
      <INSDFeature_location>22</INSDFeature_location>
      <INSDFeature_quals>
       <INSDQualifier>
        <INSDQualifier_name>mod_base</INSDQualifier_name>
        <INSDQualifier_value>OTHER</INSDQualifier_value>
       </INSDQualifier>
       <INSDQualifier id="q1914">
        <INSDQualifier_name>note</INSDQualifier_name>
        <INSDQualifier_value>2&apos;-O-methyl nucleotide</INSDQualifier_value>
        <NonEnglishQualifier_value>2&apos;-O-甲基核苷酸
</NonEnglishQualifier_value>
       </INSDQualifier>
      </INSDFeature_quals>
     </INSDFeature>
    </INSDSeq_feature-table>
    <INSDSeq_sequence>tatcaggtgggaagatggaggg</INSDSeq_sequence>
   </INSDSeq>
  </SequenceData>
  <SequenceData sequenceIDNumber="443">
   <INSDSeq>
    <INSDSeq_length>36</INSDSeq_length>
    <INSDSeq_moltype>RNA</INSDSeq_moltype>
    <INSDSeq_division>PAT</INSDSeq_division>
    <INSDSeq_feature-table>
     <INSDFeature>
      <INSDFeature_key>source</INSDFeature_key>
      <INSDFeature_location>1..36</INSDFeature_location>
      <INSDFeature_quals>
       <INSDQualifier>
        <INSDQualifier_name>mol_type</INSDQualifier_name>
```

```
        <INSDQualifier_value>other RNA</INSDQualifier_value>
       </INSDQualifier>
       <INSDQualifier id="q1915">
        <INSDQualifier_name>organism</INSDQualifier_name>
        <INSDQualifier_value>synthetic construct</INSDQualifier_value>
        <NonEnglishQualifier_value>合成構築體</NonEnglishQualifier_value>
       </INSDQualifier>
      </INSDFeature_quals>
     </INSDFeature>
     <INSDFeature>
      <INSDFeature_key>modified_base</INSDFeature_key>
      <INSDFeature_location>1</INSDFeature_location>
      <INSDFeature_quals>
       <INSDQualifier>
        <INSDQualifier_name>mod_base</INSDQualifier_name>
        <INSDQualifier_value>OTHER</INSDQualifier_value>
       </INSDQualifier>
       <INSDQualifier id="q1916">
        <INSDQualifier_name>note</INSDQualifier_name>
        <INSDQualifier_value>2&apos;-O-methyl nucleotide
phosphorothioate</INSDQualifier_value>
        <NonEnglishQualifier_value>2&apos;-O-甲基核苷酸硫代磷酸酯
</NonEnglishQualifier_value>
       </INSDQualifier>
      </INSDFeature_quals>
     </INSDFeature>
     <INSDFeature>
      <INSDFeature_key>modified_base</INSDFeature_key>
      <INSDFeature_location>2</INSDFeature_location>
      <INSDFeature_quals>
       <INSDQualifier>
        <INSDQualifier_name>mod_base</INSDQualifier_name>
        <INSDQualifier_value>OTHER</INSDQualifier_value>
       </INSDQualifier>
       <INSDQualifier id="q1917">
        <INSDQualifier_name>note</INSDQualifier_name>
        <INSDQualifier_value>2&apos;-O-methyl nucleotide</INSDQualifier_value>
        <NonEnglishQualifier_value>2&apos;-O-甲基核苷酸
</NonEnglishQualifier_value>
```

```
      </INSDQualifier>
     </INSDFeature_quals>
    </INSDFeature>
    <INSDFeature>
     <INSDFeature_key>modified_base</INSDFeature_key>
     <INSDFeature_location>3</INSDFeature_location>
     <INSDFeature_quals>
      <INSDQualifier>
       <INSDQualifier_name>mod_base</INSDQualifier_name>
       <INSDQualifier_value>OTHER</INSDQualifier_value>
      </INSDQualifier>
      <INSDQualifier id="q1918">
       <INSDQualifier_name>note</INSDQualifier_name>
       <INSDQualifier_value>2&apos;-O-methyl nucleotide</INSDQualifier_value>
       <NonEnglishQualifier_value>2&apos;-O-甲基核苷酸
</NonEnglishQualifier_value>
      </INSDQualifier>
     </INSDFeature_quals>
    </INSDFeature>
    <INSDFeature>
     <INSDFeature_key>modified_base</INSDFeature_key>
     <INSDFeature_location>4</INSDFeature_location>
     <INSDFeature_quals>
      <INSDQualifier>
       <INSDQualifier_name>mod_base</INSDQualifier_name>
       <INSDQualifier_value>OTHER</INSDQualifier_value>
      </INSDQualifier>
      <INSDQualifier id="q1919">
       <INSDQualifier_name>note</INSDQualifier_name>
       <INSDQualifier_value>2&apos;-O-methyl nucleotide</INSDQualifier_value>
       <NonEnglishQualifier_value>2&apos;-O-甲基核苷酸
</NonEnglishQualifier_value>
      </INSDQualifier>
     </INSDFeature_quals>
    </INSDFeature>
    <INSDFeature>
     <INSDFeature_key>modified_base</INSDFeature_key>
     <INSDFeature_location>5</INSDFeature_location>
     <INSDFeature_quals>
```

```
        <INSDQualifier>
         <INSDQualifier_name>mod_base</INSDQualifier_name>
         <INSDQualifier_value>OTHER</INSDQualifier_value>
        </INSDQualifier>
        <INSDQualifier id="q1920">
         <INSDQualifier_name>note</INSDQualifier_name>
         <INSDQualifier_value>2&apos;-O-methyl nucleotide</INSDQualifier_value>
         <NonEnglishQualifier_value>2&apos;-O-甲基核苷酸
</NonEnglishQualifier_value>
        </INSDQualifier>
       </INSDFeature_quals>
      </INSDFeature>
      <INSDFeature>
       <INSDFeature_key>modified_base</INSDFeature_key>
       <INSDFeature_location>6</INSDFeature_location>
       <INSDFeature_quals>
        <INSDQualifier>
         <INSDQualifier_name>mod_base</INSDQualifier_name>
         <INSDQualifier_value>OTHER</INSDQualifier_value>
        </INSDQualifier>
        <INSDQualifier id="q1921">
         <INSDQualifier_name>note</INSDQualifier_name>
         <INSDQualifier_value>2&apos;-O-methyl nucleotide</INSDQualifier_value>
         <NonEnglishQualifier_value>2&apos;-O-甲基核苷酸
</NonEnglishQualifier_value>
        </INSDQualifier>
       </INSDFeature_quals>
      </INSDFeature>
      <INSDFeature>
       <INSDFeature_key>modified_base</INSDFeature_key>
       <INSDFeature_location>7</INSDFeature_location>
       <INSDFeature_quals>
        <INSDQualifier>
         <INSDQualifier_name>mod_base</INSDQualifier_name>
         <INSDQualifier_value>OTHER</INSDQualifier_value>
        </INSDQualifier>
        <INSDQualifier id="q1922">
         <INSDQualifier_name>note</INSDQualifier_name>
         <INSDQualifier_value>2&apos;-O-methyl nucleotide</INSDQualifier_value>
```

```
        <NonEnglishQualifier_value>2&apos;-O-甲基核苷酸
</NonEnglishQualifier_value>
       </INSDQualifier>
      </INSDFeature_quals>
     </INSDFeature>
     <INSDFeature>
      <INSDFeature_key>modified_base</INSDFeature_key>
      <INSDFeature_location>8</INSDFeature_location>
      <INSDFeature_quals>
       <INSDQualifier>
        <INSDQualifier_name>mod_base</INSDQualifier_name>
        <INSDQualifier_value>OTHER</INSDQualifier_value>
       </INSDQualifier>
       <INSDQualifier id="q1923">
        <INSDQualifier_name>note</INSDQualifier_name>
        <INSDQualifier_value>2&apos;-fluoro nucleotide</INSDQualifier_value>
        <NonEnglishQualifier_value>2&apos;-氟核苷酸</NonEnglishQualifier_value>
       </INSDQualifier>
      </INSDFeature_quals>
     </INSDFeature>
     <INSDFeature>
      <INSDFeature_key>modified_base</INSDFeature_key>
      <INSDFeature_location>9</INSDFeature_location>
      <INSDFeature_quals>
       <INSDQualifier>
        <INSDQualifier_name>mod_base</INSDQualifier_name>
        <INSDQualifier_value>OTHER</INSDQualifier_value>
       </INSDQualifier>
       <INSDQualifier id="q1924">
        <INSDQualifier_name>note</INSDQualifier_name>
        <INSDQualifier_value>2&apos;-fluoro nucleotide</INSDQualifier_value>
        <NonEnglishQualifier_value>2&apos;-氟核苷酸</NonEnglishQualifier_value>
       </INSDQualifier>
      </INSDFeature_quals>
     </INSDFeature>
     <INSDFeature>
      <INSDFeature_key>modified_base</INSDFeature_key>
      <INSDFeature_location>10</INSDFeature_location>
      <INSDFeature_quals>
```

```
      <INSDQualifier>
       <INSDQualifier_name>mod_base</INSDQualifier_name>
       <INSDQualifier_value>OTHER</INSDQualifier_value>
      </INSDQualifier>
      <INSDQualifier id="q1925">
       <INSDQualifier_name>note</INSDQualifier_name>
       <INSDQualifier_value>2&apos;-fluoro nucleotide</INSDQualifier_value>
       <NonEnglishQualifier_value>2&apos;-氟核苷酸</NonEnglishQualifier_value>
      </INSDQualifier>
     </INSDFeature_quals>
    </INSDFeature>
    <INSDFeature>
     <INSDFeature_key>modified_base</INSDFeature_key>
     <INSDFeature_location>11</INSDFeature_location>
     <INSDFeature_quals>
      <INSDQualifier>
       <INSDQualifier_name>mod_base</INSDQualifier_name>
       <INSDQualifier_value>OTHER</INSDQualifier_value>
      </INSDQualifier>
      <INSDQualifier id="q1926">
       <INSDQualifier_name>note</INSDQualifier_name>
       <INSDQualifier_value>2&apos;-fluoro nucleotide</INSDQualifier_value>
       <NonEnglishQualifier_value>2&apos;-氟核苷酸</NonEnglishQualifier_value>
      </INSDQualifier>
     </INSDFeature_quals>
    </INSDFeature>
    <INSDFeature>
     <INSDFeature_key>modified_base</INSDFeature_key>
     <INSDFeature_location>12</INSDFeature_location>
     <INSDFeature_quals>
      <INSDQualifier>
       <INSDQualifier_name>mod_base</INSDQualifier_name>
       <INSDQualifier_value>OTHER</INSDQualifier_value>
      </INSDQualifier>
      <INSDQualifier id="q1927">
       <INSDQualifier_name>note</INSDQualifier_name>
       <INSDQualifier_value>2&apos;-O-methyl nucleotide</INSDQualifier_value>
       <NonEnglishQualifier_value>2&apos;-O-甲基核苷酸
</NonEnglishQualifier_value>
```

```
      </INSDQualifier>
     </INSDFeature_quals>
    </INSDFeature>
    <INSDFeature>
     <INSDFeature_key>modified_base</INSDFeature_key>
     <INSDFeature_location>13</INSDFeature_location>
     <INSDFeature_quals>
      <INSDQualifier>
       <INSDQualifier_name>mod_base</INSDQualifier_name>
       <INSDQualifier_value>OTHER</INSDQualifier_value>
      </INSDQualifier>
      <INSDQualifier id="q1928">
       <INSDQualifier_name>note</INSDQualifier_name>
       <INSDQualifier_value>2&apos;-O-methyl nucleotide</INSDQualifier_value>
       <NonEnglishQualifier_value>2&apos;-O-甲基核苷酸
</NonEnglishQualifier_value>
      </INSDQualifier>
     </INSDFeature_quals>
    </INSDFeature>
    <INSDFeature>
     <INSDFeature_key>modified_base</INSDFeature_key>
     <INSDFeature_location>14</INSDFeature_location>
     <INSDFeature_quals>
      <INSDQualifier>
       <INSDQualifier_name>mod_base</INSDQualifier_name>
       <INSDQualifier_value>OTHER</INSDQualifier_value>
      </INSDQualifier>
      <INSDQualifier id="q1929">
       <INSDQualifier_name>note</INSDQualifier_name>
       <INSDQualifier_value>2&apos;-O-methyl nucleotide</INSDQualifier_value>
       <NonEnglishQualifier_value>2&apos;-O-甲基核苷酸
</NonEnglishQualifier_value>
      </INSDQualifier>
     </INSDFeature_quals>
    </INSDFeature>
    <INSDFeature>
     <INSDFeature_key>modified_base</INSDFeature_key>
     <INSDFeature_location>15</INSDFeature_location>
     <INSDFeature_quals>
```

```
        <INSDQualifier>
         <INSDQualifier_name>mod_base</INSDQualifier_name>
         <INSDQualifier_value>OTHER</INSDQualifier_value>
        </INSDQualifier>
        <INSDQualifier id="q1930">
         <INSDQualifier_name>note</INSDQualifier_name>
         <INSDQualifier_value>2&apos;-O-methyl nucleotide</INSDQualifier_value>
         <NonEnglishQualifier_value>2&apos;-O-甲基核苷酸
</NonEnglishQualifier_value>
        </INSDQualifier>
       </INSDFeature_quals>
      </INSDFeature>
      <INSDFeature>
       <INSDFeature_key>modified_base</INSDFeature_key>
       <INSDFeature_location>16</INSDFeature_location>
       <INSDFeature_quals>
        <INSDQualifier>
         <INSDQualifier_name>mod_base</INSDQualifier_name>
         <INSDQualifier_value>OTHER</INSDQualifier_value>
        </INSDQualifier>
        <INSDQualifier id="q1931">
         <INSDQualifier_name>note</INSDQualifier_name>
         <INSDQualifier_value>2&apos;-O-methyl nucleotide</INSDQualifier_value>
         <NonEnglishQualifier_value>2&apos;-O-甲基核苷酸
</NonEnglishQualifier_value>
        </INSDQualifier>
       </INSDFeature_quals>
      </INSDFeature>
      <INSDFeature>
       <INSDFeature_key>modified_base</INSDFeature_key>
       <INSDFeature_location>17</INSDFeature_location>
       <INSDFeature_quals>
        <INSDQualifier>
         <INSDQualifier_name>mod_base</INSDQualifier_name>
         <INSDQualifier_value>OTHER</INSDQualifier_value>
        </INSDQualifier>
        <INSDQualifier id="q1932">
         <INSDQualifier_name>note</INSDQualifier_name>
         <INSDQualifier_value>2&apos;-O-methyl nucleotide</INSDQualifier_value>
```

```
        <NonEnglishQualifier_value>2&apos;-O-甲基核苷酸
</NonEnglishQualifier_value>
       </INSDQualifier>
      </INSDFeature_quals>
     </INSDFeature>
     <INSDFeature>
      <INSDFeature_key>modified_base</INSDFeature_key>
      <INSDFeature_location>18</INSDFeature_location>
      <INSDFeature_quals>
       <INSDQualifier>
        <INSDQualifier_name>mod_base</INSDQualifier_name>
        <INSDQualifier_value>OTHER</INSDQualifier_value>
       </INSDQualifier>
       <INSDQualifier id="q1933">
        <INSDQualifier_name>note</INSDQualifier_name>
        <INSDQualifier_value>2&apos;-O-methyl nucleotide</INSDQualifier_value>
        <NonEnglishQualifier_value>2&apos;-O-甲基核苷酸
</NonEnglishQualifier_value>
       </INSDQualifier>
      </INSDFeature_quals>
     </INSDFeature>
     <INSDFeature>
      <INSDFeature_key>modified_base</INSDFeature_key>
      <INSDFeature_location>19</INSDFeature_location>
      <INSDFeature_quals>
       <INSDQualifier>
        <INSDQualifier_name>mod_base</INSDQualifier_name>
        <INSDQualifier_value>OTHER</INSDQualifier_value>
       </INSDQualifier>
       <INSDQualifier id="q1934">
        <INSDQualifier_name>note</INSDQualifier_name>
        <INSDQualifier_value>2&apos;-O-methyl nucleotide</INSDQualifier_value>
        <NonEnglishQualifier_value>2&apos;-O-甲基核苷酸
</NonEnglishQualifier_value>
       </INSDQualifier>
      </INSDFeature_quals>
     </INSDFeature>
     <INSDFeature>
      <INSDFeature_key>modified_base</INSDFeature_key>
```

```
      <INSDFeature_location>20</INSDFeature_location>
      <INSDFeature_quals>
       <INSDQualifier>
        <INSDQualifier_name>mod_base</INSDQualifier_name>
        <INSDQualifier_value>OTHER</INSDQualifier_value>
       </INSDQualifier>
       <INSDQualifier id="q1935">
        <INSDQualifier_name>note</INSDQualifier_name>
        <INSDQualifier_value>2&apos;-O-methyl nucleotide</INSDQualifier_value>
        <NonEnglishQualifier_value>2&apos;-O-甲基核苷酸
</NonEnglishQualifier_value>
       </INSDQualifier>
      </INSDFeature_quals>
     </INSDFeature>
     <INSDFeature>
      <INSDFeature_key>modified_base</INSDFeature_key>
      <INSDFeature_location>21</INSDFeature_location>
      <INSDFeature_quals>
       <INSDQualifier>
        <INSDQualifier_name>mod_base</INSDQualifier_name>
        <INSDQualifier_value>OTHER</INSDQualifier_value>
       </INSDQualifier>
       <INSDQualifier id="q1936">
        <INSDQualifier_name>note</INSDQualifier_name>
        <INSDQualifier_value>2&apos;-O-methyl nucleotide</INSDQualifier_value>
        <NonEnglishQualifier_value>2&apos;-O-甲基核苷酸
</NonEnglishQualifier_value>
       </INSDQualifier>
      </INSDFeature_quals>
     </INSDFeature>
     <INSDFeature>
      <INSDFeature_key>modified_base</INSDFeature_key>
      <INSDFeature_location>22</INSDFeature_location>
      <INSDFeature_quals>
       <INSDQualifier>
        <INSDQualifier_name>mod_base</INSDQualifier_name>
        <INSDQualifier_value>OTHER</INSDQualifier_value>
       </INSDQualifier>
       <INSDQualifier id="q1937">
```

```
        <INSDQualifier_name>note</INSDQualifier_name>
        <INSDQualifier_value>2&apos;-O-methyl nucleotide</INSDQualifier_value>
        <NonEnglishQualifier_value>2&apos;-O-甲基核苷酸
</NonEnglishQualifier_value>
       </INSDQualifier>
      </INSDFeature_quals>
     </INSDFeature>
     <INSDFeature>
      <INSDFeature_key>modified_base</INSDFeature_key>
      <INSDFeature_location>23</INSDFeature_location>
      <INSDFeature_quals>
       <INSDQualifier>
        <INSDQualifier_name>mod_base</INSDQualifier_name>
        <INSDQualifier_value>OTHER</INSDQualifier_value>
       </INSDQualifier>
       <INSDQualifier id="q1938">
        <INSDQualifier_name>note</INSDQualifier_name>
        <INSDQualifier_value>2&apos;-O-methyl nucleotide</INSDQualifier_value>
        <NonEnglishQualifier_value>2&apos;-O-甲基核苷酸
</NonEnglishQualifier_value>
       </INSDQualifier>
      </INSDFeature_quals>
     </INSDFeature>
     <INSDFeature>
      <INSDFeature_key>modified_base</INSDFeature_key>
      <INSDFeature_location>24</INSDFeature_location>
      <INSDFeature_quals>
       <INSDQualifier>
        <INSDQualifier_name>mod_base</INSDQualifier_name>
        <INSDQualifier_value>OTHER</INSDQualifier_value>
       </INSDQualifier>
       <INSDQualifier id="q1939">
        <INSDQualifier_name>note</INSDQualifier_name>
        <INSDQualifier_value>2&apos;-O-methyl nucleotide</INSDQualifier_value>
        <NonEnglishQualifier_value>2&apos;-O-甲基核苷酸
</NonEnglishQualifier_value>
       </INSDQualifier>
      </INSDFeature_quals>
     </INSDFeature>
```

```
      <INSDFeature>
       <INSDFeature_key>modified_base</INSDFeature_key>
       <INSDFeature_location>25</INSDFeature_location>
       <INSDFeature_quals>
        <INSDQualifier>
         <INSDQualifier_name>mod_base</INSDQualifier_name>
         <INSDQualifier_value>OTHER</INSDQualifier_value>
        </INSDQualifier>
        <INSDQualifier id="q1940">
         <INSDQualifier_name>note</INSDQualifier_name>
         <INSDQualifier_value>2&apos;-O-methyl nucleotide</INSDQualifier_value>
         <NonEnglishQualifier_value>2&apos;-O-甲基核苷酸
</NonEnglishQualifier_value>
        </INSDQualifier>
       </INSDFeature_quals>
      </INSDFeature>
      <INSDFeature>
       <INSDFeature_key>modified_base</INSDFeature_key>
       <INSDFeature_location>26</INSDFeature_location>
       <INSDFeature_quals>
        <INSDQualifier>
         <INSDQualifier_name>mod_base</INSDQualifier_name>
         <INSDQualifier_value>OTHER</INSDQualifier_value>
        </INSDQualifier>
        <INSDQualifier id="q1941">
         <INSDQualifier_name>note</INSDQualifier_name>
         <INSDQualifier_value>2&apos;-O-methyl nucleotide</INSDQualifier_value>
         <NonEnglishQualifier_value>2&apos;-O-甲基核苷酸
</NonEnglishQualifier_value>
        </INSDQualifier>
       </INSDFeature_quals>
      </INSDFeature>
      <INSDFeature>
       <INSDFeature_key>modified_base</INSDFeature_key>
       <INSDFeature_location>27</INSDFeature_location>
       <INSDFeature_quals>
        <INSDQualifier>
         <INSDQualifier_name>mod_base</INSDQualifier_name>
         <INSDQualifier_value>OTHER</INSDQualifier_value>
```

```
      </INSDQualifier>
      <INSDQualifier id="q1942">
       <INSDQualifier_name>note</INSDQualifier_name>
       <INSDQualifier_value>2&apos;-O-methyl nucleotide</INSDQualifier_value>
       <NonEnglishQualifier_value>2&apos;-O-甲基核苷酸
</NonEnglishQualifier_value>
      </INSDQualifier>
     </INSDFeature_quals>
    </INSDFeature>
    <INSDFeature>
     <INSDFeature_key>modified_base</INSDFeature_key>
     <INSDFeature_location>28</INSDFeature_location>
     <INSDFeature_quals>
      <INSDQualifier>
       <INSDQualifier_name>mod_base</INSDQualifier_name>
       <INSDQualifier_value>OTHER</INSDQualifier_value>
      </INSDQualifier>
      <INSDQualifier id="q1943">
       <INSDQualifier_name>note</INSDQualifier_name>
       <INSDQualifier_value>2&apos;-aminodiethoxymethanol-Adenine-N-
acetylgalactosamine</INSDQualifier_value>
       <NonEnglishQualifier_value>2&apos;-胺基二乙氧基甲醇-腺嘌呤-N-乙醯基半乳糖
胺</NonEnglishQualifier_value>
      </INSDQualifier>
     </INSDFeature_quals>
    </INSDFeature>
    <INSDFeature>
     <INSDFeature_key>modified_base</INSDFeature_key>
     <INSDFeature_location>29</INSDFeature_location>
     <INSDFeature_quals>
      <INSDQualifier>
       <INSDQualifier_name>mod_base</INSDQualifier_name>
       <INSDQualifier_value>OTHER</INSDQualifier_value>
      </INSDQualifier>
      <INSDQualifier id="q1944">
       <INSDQualifier_name>note</INSDQualifier_name>
       <INSDQualifier_value>2&apos;-aminodiethoxymethanol-Adenine-N-
acetylgalactosamine</INSDQualifier_value>
       <NonEnglishQualifier_value>2&apos;-胺基二乙氧基甲醇-腺嘌呤-N-乙醯基半乳糖
胺</NonEnglishQualifier_value>
```

```
      </INSDQualifier>
     </INSDFeature_quals>
    </INSDFeature>
    <INSDFeature>
     <INSDFeature_key>modified_base</INSDFeature_key>
     <INSDFeature_location>30</INSDFeature_location>
     <INSDFeature_quals>
      <INSDQualifier>
       <INSDQualifier_name>mod_base</INSDQualifier_name>
       <INSDQualifier_value>OTHER</INSDQualifier_value>
      </INSDQualifier>
      <INSDQualifier id="q1945">
       <INSDQualifier_name>note</INSDQualifier_name>
       <INSDQualifier_value>2&apos;-aminodiethoxymethanol-Adenine-N-
acetylgalactosamine</INSDQualifier_value>
       <NonEnglishQualifier_value>2&apos;-胺基二乙氧基甲醇-腺嘌呤-N-乙醯基半乳糖
胺</NonEnglishQualifier_value>
      </INSDQualifier>
     </INSDFeature_quals>
    </INSDFeature>
    <INSDFeature>
     <INSDFeature_key>modified_base</INSDFeature_key>
     <INSDFeature_location>31</INSDFeature_location>
     <INSDFeature_quals>
      <INSDQualifier>
       <INSDQualifier_name>mod_base</INSDQualifier_name>
       <INSDQualifier_value>OTHER</INSDQualifier_value>
      </INSDQualifier>
      <INSDQualifier id="q1946">
       <INSDQualifier_name>note</INSDQualifier_name>
       <INSDQualifier_value>2&apos;-O-methyl nucleotide</INSDQualifier_value>
       <NonEnglishQualifier_value>2&apos;-O-甲基核苷酸
</NonEnglishQualifier_value>
      </INSDQualifier>
     </INSDFeature_quals>
    </INSDFeature>
    <INSDFeature>
     <INSDFeature_key>modified_base</INSDFeature_key>
     <INSDFeature_location>32</INSDFeature_location>
```

```
      <INSDFeature_quals>
       <INSDQualifier>
        <INSDQualifier_name>mod_base</INSDQualifier_name>
        <INSDQualifier_value>OTHER</INSDQualifier_value>
       </INSDQualifier>
       <INSDQualifier id="q1947">
        <INSDQualifier_name>note</INSDQualifier_name>
        <INSDQualifier_value>2&apos;-O-methyl nucleotide</INSDQualifier_value>
        <NonEnglishQualifier_value>2&apos;-O-甲基核苷酸
</NonEnglishQualifier_value>
       </INSDQualifier>
      </INSDFeature_quals>
     </INSDFeature>
     <INSDFeature>
      <INSDFeature_key>modified_base</INSDFeature_key>
      <INSDFeature_location>33</INSDFeature_location>
      <INSDFeature_quals>
       <INSDQualifier>
        <INSDQualifier_name>mod_base</INSDQualifier_name>
        <INSDQualifier_value>OTHER</INSDQualifier_value>
       </INSDQualifier>
       <INSDQualifier id="q1948">
        <INSDQualifier_name>note</INSDQualifier_name>
        <INSDQualifier_value>2&apos;-O-methyl nucleotide</INSDQualifier_value>
        <NonEnglishQualifier_value>2&apos;-O-甲基核苷酸
</NonEnglishQualifier_value>
       </INSDQualifier>
      </INSDFeature_quals>
     </INSDFeature>
     <INSDFeature>
      <INSDFeature_key>modified_base</INSDFeature_key>
      <INSDFeature_location>34</INSDFeature_location>
      <INSDFeature_quals>
       <INSDQualifier>
        <INSDQualifier_name>mod_base</INSDQualifier_name>
        <INSDQualifier_value>OTHER</INSDQualifier_value>
       </INSDQualifier>
       <INSDQualifier id="q1949">
        <INSDQualifier_name>note</INSDQualifier_name>
```

```
        <INSDQualifier_value>2&apos;-O-methyl nucleotide</INSDQualifier_value>
        <NonEnglishQualifier_value>2&apos;-O-甲基核苷酸
</NonEnglishQualifier_value>
      </INSDQualifier>
     </INSDFeature_quals>
    </INSDFeature>
    <INSDFeature>
     <INSDFeature_key>modified_base</INSDFeature_key>
     <INSDFeature_location>35</INSDFeature_location>
     <INSDFeature_quals>
      <INSDQualifier>
       <INSDQualifier_name>mod_base</INSDQualifier_name>
       <INSDQualifier_value>OTHER</INSDQualifier_value>
      </INSDQualifier>
      <INSDQualifier id="q1950">
       <INSDQualifier_name>note</INSDQualifier_name>
       <INSDQualifier_value>2&apos;-O-methyl nucleotide</INSDQualifier_value>
       <NonEnglishQualifier_value>2&apos;-O-甲基核苷酸
</NonEnglishQualifier_value>
      </INSDQualifier>
     </INSDFeature_quals>
    </INSDFeature>
    <INSDFeature>
     <INSDFeature_key>modified_base</INSDFeature_key>
     <INSDFeature_location>36</INSDFeature_location>
     <INSDFeature_quals>
      <INSDQualifier>
       <INSDQualifier_name>mod_base</INSDQualifier_name>
       <INSDQualifier_value>OTHER</INSDQualifier_value>
      </INSDQualifier>
      <INSDQualifier id="q1951">
       <INSDQualifier_name>note</INSDQualifier_name>
       <INSDQualifier_value>2&apos;-O-methyl nucleotide</INSDQualifier_value>
       <NonEnglishQualifier_value>2&apos;-O-甲基核苷酸
</NonEnglishQualifier_value>
      </INSDQualifier>
     </INSDFeature_quals>
    </INSDFeature>
   </INSDSeq_feature-table>
```

```
    <INSDSeq_sequence>catctgcctgtgggatgtaagcagccgaaaggctgc</INSDSeq_sequence>
   </INSDSeq>
  </SequenceData>
  <SequenceData sequenceIDNumber="444">
   <INSDSeq>
    <INSDSeq_length>22</INSDSeq_length>
    <INSDSeq_moltype>RNA</INSDSeq_moltype>
    <INSDSeq_division>PAT</INSDSeq_division>
    <INSDSeq_feature-table>
     <INSDFeature>
      <INSDFeature_key>source</INSDFeature_key>
      <INSDFeature_location>1..22</INSDFeature_location>
      <INSDFeature_quals>
       <INSDQualifier>
        <INSDQualifier_name>mol_type</INSDQualifier_name>
        <INSDQualifier_value>other RNA</INSDQualifier_value>
       </INSDQualifier>
       <INSDQualifier id="q1952">
        <INSDQualifier_name>organism</INSDQualifier_name>
        <INSDQualifier_value>synthetic construct</INSDQualifier_value>
        <NonEnglishQualifier_value>合成構築體</NonEnglishQualifier_value>
       </INSDQualifier>
      </INSDFeature_quals>
     </INSDFeature>
     <INSDFeature>
      <INSDFeature_key>modified_base</INSDFeature_key>
      <INSDFeature_location>1</INSDFeature_location>
      <INSDFeature_quals>
       <INSDQualifier>
        <INSDQualifier_name>mod_base</INSDQualifier_name>
        <INSDQualifier_value>OTHER</INSDQualifier_value>
       </INSDQualifier>
       <INSDQualifier id="q1953">
        <INSDQualifier_name>note</INSDQualifier_name>
        <INSDQualifier_value>4&apos;-O-monomethylphosphonate-2&apos;-O-methyl-
modified nucleotide</INSDQualifier_value>
        <NonEnglishQualifier_value>4&apos;-O-單甲基膦酸酯-2&apos;-O-甲基修飾之核
苷酸</NonEnglishQualifier_value>
       </INSDQualifier>
```

```
      </INSDFeature_quals>
     </INSDFeature>
     <INSDFeature>
      <INSDFeature_key>modified_base</INSDFeature_key>
      <INSDFeature_location>2</INSDFeature_location>
      <INSDFeature_quals>
       <INSDQualifier>
        <INSDQualifier_name>mod_base</INSDQualifier_name>
        <INSDQualifier_value>OTHER</INSDQualifier_value>
       </INSDQualifier>
       <INSDQualifier id="q1954">
        <INSDQualifier_name>note</INSDQualifier_name>
        <INSDQualifier_value>2&apos;-fluoro nucleotide
phosphorothioate</INSDQualifier_value>
       <NonEnglishQualifier_value>2&apos;-氟核苷酸硫代磷酸酯
</NonEnglishQualifier_value>
       </INSDQualifier>
      </INSDFeature_quals>
     </INSDFeature>
     <INSDFeature>
      <INSDFeature_key>modified_base</INSDFeature_key>
      <INSDFeature_location>3</INSDFeature_location>
      <INSDFeature_quals>
       <INSDQualifier>
        <INSDQualifier_name>mod_base</INSDQualifier_name>
        <INSDQualifier_value>OTHER</INSDQualifier_value>
       </INSDQualifier>
       <INSDQualifier id="q1955">
        <INSDQualifier_name>note</INSDQualifier_name>
        <INSDQualifier_value>2&apos;-fluoro nucleotide
phosphorothioate</INSDQualifier_value>
       <NonEnglishQualifier_value>2&apos;-氟核苷酸硫代磷酸酯
</NonEnglishQualifier_value>
       </INSDQualifier>
      </INSDFeature_quals>
     </INSDFeature>
     <INSDFeature>
      <INSDFeature_key>modified_base</INSDFeature_key>
      <INSDFeature_location>4</INSDFeature_location>
```

```
      <INSDFeature_quals>
       <INSDQualifier>
        <INSDQualifier_name>mod_base</INSDQualifier_name>
        <INSDQualifier_value>OTHER</INSDQualifier_value>
       </INSDQualifier>
       <INSDQualifier id="q1956">
        <INSDQualifier_name>note</INSDQualifier_name>
        <INSDQualifier_value>2&apos;-fluoro nucleotide</INSDQualifier_value>
        <NonEnglishQualifier_value>2&apos;-氟核苷酸</NonEnglishQualifier_value>
       </INSDQualifier>
      </INSDFeature_quals>
     </INSDFeature>
     <INSDFeature>
      <INSDFeature_key>modified_base</INSDFeature_key>
      <INSDFeature_location>5</INSDFeature_location>
      <INSDFeature_quals>
       <INSDQualifier>
        <INSDQualifier_name>mod_base</INSDQualifier_name>
        <INSDQualifier_value>OTHER</INSDQualifier_value>
       </INSDQualifier>
       <INSDQualifier id="q1957">
        <INSDQualifier_name>note</INSDQualifier_name>
        <INSDQualifier_value>2&apos;-fluoro nucleotide</INSDQualifier_value>
        <NonEnglishQualifier_value>2&apos;-氟核苷酸</NonEnglishQualifier_value>
       </INSDQualifier>
      </INSDFeature_quals>
     </INSDFeature>
     <INSDFeature>
      <INSDFeature_key>modified_base</INSDFeature_key>
      <INSDFeature_location>6</INSDFeature_location>
      <INSDFeature_quals>
       <INSDQualifier>
        <INSDQualifier_name>mod_base</INSDQualifier_name>
        <INSDQualifier_value>OTHER</INSDQualifier_value>
       </INSDQualifier>
       <INSDQualifier id="q1958">
        <INSDQualifier_name>note</INSDQualifier_name>
        <INSDQualifier_value>2&apos;-O-methyl nucleotide</INSDQualifier_value>
        <NonEnglishQualifier_value>2&apos;-O-甲基核苷酸
</NonEnglishQualifier_value>
```

```
      </INSDQualifier>
     </INSDFeature_quals>
    </INSDFeature>
    <INSDFeature>
     <INSDFeature_key>modified_base</INSDFeature_key>
     <INSDFeature_location>7</INSDFeature_location>
     <INSDFeature_quals>
      <INSDQualifier>
       <INSDQualifier_name>mod_base</INSDQualifier_name>
       <INSDQualifier_value>OTHER</INSDQualifier_value>
      </INSDQualifier>
      <INSDQualifier id="q1959">
       <INSDQualifier_name>note</INSDQualifier_name>
       <INSDQualifier_value>2&apos;-fluoro nucleotide</INSDQualifier_value>
       <NonEnglishQualifier_value>2&apos;-氟核苷酸</NonEnglishQualifier_value>
      </INSDQualifier>
     </INSDFeature_quals>
    </INSDFeature>
    <INSDFeature>
     <INSDFeature_key>modified_base</INSDFeature_key>
     <INSDFeature_location>8</INSDFeature_location>
     <INSDFeature_quals>
      <INSDQualifier>
       <INSDQualifier_name>mod_base</INSDQualifier_name>
       <INSDQualifier_value>OTHER</INSDQualifier_value>
      </INSDQualifier>
      <INSDQualifier id="q1960">
       <INSDQualifier_name>note</INSDQualifier_name>
       <INSDQualifier_value>2&apos;-O-methyl nucleotide</INSDQualifier_value>
       <NonEnglishQualifier_value>2&apos;-O-甲基核苷酸
</NonEnglishQualifier_value>
      </INSDQualifier>
     </INSDFeature_quals>
    </INSDFeature>
    <INSDFeature>
     <INSDFeature_key>modified_base</INSDFeature_key>
     <INSDFeature_location>9</INSDFeature_location>
     <INSDFeature_quals>
      <INSDQualifier>
```

```
        <INSDQualifier_name>mod_base</INSDQualifier_name>
        <INSDQualifier_value>OTHER</INSDQualifier_value>
       </INSDQualifier>
       <INSDQualifier id="q1961">
        <INSDQualifier_name>note</INSDQualifier_name>
        <INSDQualifier_value>2&apos;-O-methyl nucleotide</INSDQualifier_value>
        <NonEnglishQualifier_value>2&apos;-O-甲基核苷酸
</NonEnglishQualifier_value>
      </INSDQualifier>
     </INSDFeature_quals>
    </INSDFeature>
    <INSDFeature>
     <INSDFeature_key>modified_base</INSDFeature_key>
     <INSDFeature_location>10</INSDFeature_location>
     <INSDFeature_quals>
      <INSDQualifier>
       <INSDQualifier_name>mod_base</INSDQualifier_name>
       <INSDQualifier_value>OTHER</INSDQualifier_value>
      </INSDQualifier>
      <INSDQualifier id="q1962">
       <INSDQualifier_name>note</INSDQualifier_name>
       <INSDQualifier_value>2&apos;-fluoro nucleotide</INSDQualifier_value>
       <NonEnglishQualifier_value>2&apos;-氟核苷酸</NonEnglishQualifier_value>
      </INSDQualifier>
     </INSDFeature_quals>
    </INSDFeature>
    <INSDFeature>
     <INSDFeature_key>modified_base</INSDFeature_key>
     <INSDFeature_location>11</INSDFeature_location>
     <INSDFeature_quals>
      <INSDQualifier>
       <INSDQualifier_name>mod_base</INSDQualifier_name>
       <INSDQualifier_value>OTHER</INSDQualifier_value>
      </INSDQualifier>
      <INSDQualifier id="q1963">
       <INSDQualifier_name>note</INSDQualifier_name>
       <INSDQualifier_value>2&apos;-O-methyl nucleotide</INSDQualifier_value>
       <NonEnglishQualifier_value>2&apos;-O-甲基核苷酸
</NonEnglishQualifier_value>
```

```
      </INSDQualifier>
     </INSDFeature_quals>
    </INSDFeature>
    <INSDFeature>
     <INSDFeature_key>modified_base</INSDFeature_key>
     <INSDFeature_location>12</INSDFeature_location>
     <INSDFeature_quals>
      <INSDQualifier>
       <INSDQualifier_name>mod_base</INSDQualifier_name>
       <INSDQualifier_value>OTHER</INSDQualifier_value>
      </INSDQualifier>
      <INSDQualifier id="q1964">
       <INSDQualifier_name>note</INSDQualifier_name>
       <INSDQualifier_value>2&apos;-O-methyl nucleotide</INSDQualifier_value>
       <NonEnglishQualifier_value>2&apos;-O-甲基核苷酸
</NonEnglishQualifier_value>
      </INSDQualifier>
     </INSDFeature_quals>
    </INSDFeature>
    <INSDFeature>
     <INSDFeature_key>modified_base</INSDFeature_key>
     <INSDFeature_location>13</INSDFeature_location>
     <INSDFeature_quals>
      <INSDQualifier>
       <INSDQualifier_name>mod_base</INSDQualifier_name>
       <INSDQualifier_value>OTHER</INSDQualifier_value>
      </INSDQualifier>
      <INSDQualifier id="q1965">
       <INSDQualifier_name>note</INSDQualifier_name>
       <INSDQualifier_value>2&apos;-O-methyl nucleotide</INSDQualifier_value>
       <NonEnglishQualifier_value>2&apos;-O-甲基核苷酸
</NonEnglishQualifier_value>
      </INSDQualifier>
     </INSDFeature_quals>
    </INSDFeature>
    <INSDFeature>
     <INSDFeature_key>modified_base</INSDFeature_key>
     <INSDFeature_location>14</INSDFeature_location>
     <INSDFeature_quals>
```

```
        <INSDQualifier>
         <INSDQualifier_name>mod_base</INSDQualifier_name>
         <INSDQualifier_value>OTHER</INSDQualifier_value>
        </INSDQualifier>
        <INSDQualifier id="q1966">
         <INSDQualifier_name>note</INSDQualifier_name>
         <INSDQualifier_value>2&apos;-fluoro nucleotide</INSDQualifier_value>
         <NonEnglishQualifier_value>2&apos;-氟核苷酸</NonEnglishQualifier_value>
        </INSDQualifier>
       </INSDFeature_quals>
      </INSDFeature>
      <INSDFeature>
       <INSDFeature_key>modified_base</INSDFeature_key>
       <INSDFeature_location>15</INSDFeature_location>
       <INSDFeature_quals>
        <INSDQualifier>
         <INSDQualifier_name>mod_base</INSDQualifier_name>
         <INSDQualifier_value>OTHER</INSDQualifier_value>
        </INSDQualifier>
        <INSDQualifier id="q1967">
         <INSDQualifier_name>note</INSDQualifier_name>
         <INSDQualifier_value>2&apos;-O-methyl nucleotide</INSDQualifier_value>
         <NonEnglishQualifier_value>2&apos;-O-甲基核苷酸
</NonEnglishQualifier_value>
        </INSDQualifier>
       </INSDFeature_quals>
      </INSDFeature>
      <INSDFeature>
       <INSDFeature_key>modified_base</INSDFeature_key>
       <INSDFeature_location>16</INSDFeature_location>
       <INSDFeature_quals>
        <INSDQualifier>
         <INSDQualifier_name>mod_base</INSDQualifier_name>
         <INSDQualifier_value>OTHER</INSDQualifier_value>
        </INSDQualifier>
        <INSDQualifier id="q1968">
         <INSDQualifier_name>note</INSDQualifier_name>
         <INSDQualifier_value>2&apos;-O-methyl nucleotide</INSDQualifier_value>
         <NonEnglishQualifier_value>2&apos;-O-甲基核苷酸
</NonEnglishQualifier_value>
```

```
      </INSDQualifier>
     </INSDFeature_quals>
    </INSDFeature>
    <INSDFeature>
     <INSDFeature_key>modified_base</INSDFeature_key>
     <INSDFeature_location>17</INSDFeature_location>
     <INSDFeature_quals>
      <INSDQualifier>
       <INSDQualifier_name>mod_base</INSDQualifier_name>
       <INSDQualifier_value>OTHER</INSDQualifier_value>
      </INSDQualifier>
      <INSDQualifier id="q1969">
       <INSDQualifier_name>note</INSDQualifier_name>
       <INSDQualifier_value>2&apos;-O-methyl nucleotide</INSDQualifier_value>
       <NonEnglishQualifier_value>2&apos;-O-甲基核苷酸
</NonEnglishQualifier_value>
      </INSDQualifier>
     </INSDFeature_quals>
    </INSDFeature>
    <INSDFeature>
     <INSDFeature_key>modified_base</INSDFeature_key>
     <INSDFeature_location>18</INSDFeature_location>
     <INSDFeature_quals>
      <INSDQualifier>
       <INSDQualifier_name>mod_base</INSDQualifier_name>
       <INSDQualifier_value>OTHER</INSDQualifier_value>
      </INSDQualifier>
      <INSDQualifier id="q1970">
       <INSDQualifier_name>note</INSDQualifier_name>
       <INSDQualifier_value>2&apos;-O-methyl nucleotide</INSDQualifier_value>
       <NonEnglishQualifier_value>2&apos;-O-甲基核苷酸
</NonEnglishQualifier_value>
      </INSDQualifier>
     </INSDFeature_quals>
    </INSDFeature>
    <INSDFeature>
     <INSDFeature_key>modified_base</INSDFeature_key>
     <INSDFeature_location>19</INSDFeature_location>
     <INSDFeature_quals>
```

```
        <INSDQualifier>
         <INSDQualifier_name>mod_base</INSDQualifier_name>
         <INSDQualifier_value>OTHER</INSDQualifier_value>
        </INSDQualifier>
        <INSDQualifier id="q1971">
         <INSDQualifier_name>note</INSDQualifier_name>
         <INSDQualifier_value>2&apos;-O-methyl nucleotide</INSDQualifier_value>
         <NonEnglishQualifier_value>2&apos;-O-甲基核苷酸
</NonEnglishQualifier_value>
        </INSDQualifier>
       </INSDFeature_quals>
      </INSDFeature>
      <INSDFeature>
       <INSDFeature_key>modified_base</INSDFeature_key>
       <INSDFeature_location>20</INSDFeature_location>
       <INSDFeature_quals>
        <INSDQualifier>
         <INSDQualifier_name>mod_base</INSDQualifier_name>
         <INSDQualifier_value>OTHER</INSDQualifier_value>
        </INSDQualifier>
        <INSDQualifier id="q1972">
         <INSDQualifier_name>note</INSDQualifier_name>
         <INSDQualifier_value>2&apos;-O-methyl nucleotide
phosphorothioate</INSDQualifier_value>
         <NonEnglishQualifier_value>2&apos;-O-甲基核苷酸硫代磷酸酯
</NonEnglishQualifier_value>
        </INSDQualifier>
       </INSDFeature_quals>
      </INSDFeature>
      <INSDFeature>
       <INSDFeature_key>modified_base</INSDFeature_key>
       <INSDFeature_location>21</INSDFeature_location>
       <INSDFeature_quals>
        <INSDQualifier>
         <INSDQualifier_name>mod_base</INSDQualifier_name>
         <INSDQualifier_value>OTHER</INSDQualifier_value>
        </INSDQualifier>
        <INSDQualifier id="q1973">
         <INSDQualifier_name>note</INSDQualifier_name>
```

```
        <INSDQualifier_value>2&apos;-O-methyl nucleotide
phosphorothioate</INSDQualifier_value>
        <NonEnglishQualifier_value>2&apos;-O-甲基核苷酸硫代磷酸酯
</NonEnglishQualifier_value>
       </INSDQualifier>
      </INSDFeature_quals>
     </INSDFeature>
     <INSDFeature>
      <INSDFeature_key>modified_base</INSDFeature_key>
      <INSDFeature_location>22</INSDFeature_location>
      <INSDFeature_quals>
       <INSDQualifier>
        <INSDQualifier_name>mod_base</INSDQualifier_name>
        <INSDQualifier_value>OTHER</INSDQualifier_value>
       </INSDQualifier>
       <INSDQualifier id="q1974">
        <INSDQualifier_name>note</INSDQualifier_name>
        <INSDQualifier_value>2&apos;-O-methyl nucleotide</INSDQualifier_value>
        <NonEnglishQualifier_value>2&apos;-O-甲基核苷酸
</NonEnglishQualifier_value>
       </INSDQualifier>
      </INSDFeature_quals>
     </INSDFeature>
    </INSDSeq_feature-table>
    <INSDSeq_sequence>ttacatcccacaggcagatggg</INSDSeq_sequence>
   </INSDSeq>
  </SequenceData>
  <SequenceData sequenceIDNumber="445">
   <INSDSeq>
    <INSDSeq_length>36</INSDSeq_length>
    <INSDSeq_moltype>RNA</INSDSeq_moltype>
    <INSDSeq_division>PAT</INSDSeq_division>
    <INSDSeq_feature-table>
     <INSDFeature>
      <INSDFeature_key>source</INSDFeature_key>
      <INSDFeature_location>1..36</INSDFeature_location>
      <INSDFeature_quals>
       <INSDQualifier>
        <INSDQualifier_name>mol_type</INSDQualifier_name>
```

```
        <INSDQualifier_value>other RNA</INSDQualifier_value>
       </INSDQualifier>
       <INSDQualifier id="q1975">
        <INSDQualifier_name>organism</INSDQualifier_name>
        <INSDQualifier_value>synthetic construct</INSDQualifier_value>
        <NonEnglishQualifier_value>合成構築體</NonEnglishQualifier_value>
       </INSDQualifier>
      </INSDFeature_quals>
     </INSDFeature>
     <INSDFeature>
      <INSDFeature_key>modified_base</INSDFeature_key>
      <INSDFeature_location>1</INSDFeature_location>
      <INSDFeature_quals>
       <INSDQualifier>
        <INSDQualifier_name>mod_base</INSDQualifier_name>
        <INSDQualifier_value>OTHER</INSDQualifier_value>
       </INSDQualifier>
       <INSDQualifier id="q1976">
        <INSDQualifier_name>note</INSDQualifier_name>
        <INSDQualifier_value>2&apos;-O-methyl nucleotide
phosphorothioate</INSDQualifier_value>
        <NonEnglishQualifier_value>2&apos;-O-甲基核苷酸硫代磷酸酯
</NonEnglishQualifier_value>
       </INSDQualifier>
      </INSDFeature_quals>
     </INSDFeature>
     <INSDFeature>
      <INSDFeature_key>modified_base</INSDFeature_key>
      <INSDFeature_location>2</INSDFeature_location>
      <INSDFeature_quals>
       <INSDQualifier>
        <INSDQualifier_name>mod_base</INSDQualifier_name>
        <INSDQualifier_value>OTHER</INSDQualifier_value>
       </INSDQualifier>
       <INSDQualifier id="q1977">
        <INSDQualifier_name>note</INSDQualifier_name>
        <INSDQualifier_value>2&apos;-O-methyl nucleotide</INSDQualifier_value>
        <NonEnglishQualifier_value>2&apos;-O-甲基核苷酸
</NonEnglishQualifier_value>
```

```
      </INSDQualifier>
     </INSDFeature_quals>
    </INSDFeature>
    <INSDFeature>
     <INSDFeature_key>modified_base</INSDFeature_key>
     <INSDFeature_location>3</INSDFeature_location>
     <INSDFeature_quals>
      <INSDQualifier>
       <INSDQualifier_name>mod_base</INSDQualifier_name>
       <INSDQualifier_value>OTHER</INSDQualifier_value>
      </INSDQualifier>
      <INSDQualifier id="q1978">
       <INSDQualifier_name>note</INSDQualifier_name>
       <INSDQualifier_value>2&apos;-O-methyl nucleotide</INSDQualifier_value>
       <NonEnglishQualifier_value>2&apos;-O-甲基核苷酸
</NonEnglishQualifier_value>
      </INSDQualifier>
     </INSDFeature_quals>
    </INSDFeature>
    <INSDFeature>
     <INSDFeature_key>modified_base</INSDFeature_key>
     <INSDFeature_location>4</INSDFeature_location>
     <INSDFeature_quals>
      <INSDQualifier>
       <INSDQualifier_name>mod_base</INSDQualifier_name>
       <INSDQualifier_value>OTHER</INSDQualifier_value>
      </INSDQualifier>
      <INSDQualifier id="q1979">
       <INSDQualifier_name>note</INSDQualifier_name>
       <INSDQualifier_value>2&apos;-O-methyl nucleotide</INSDQualifier_value>
       <NonEnglishQualifier_value>2&apos;-O-甲基核苷酸
</NonEnglishQualifier_value>
      </INSDQualifier>
     </INSDFeature_quals>
    </INSDFeature>
    <INSDFeature>
     <INSDFeature_key>modified_base</INSDFeature_key>
     <INSDFeature_location>5</INSDFeature_location>
     <INSDFeature_quals>
```

```
        <INSDQualifier>
         <INSDQualifier_name>mod_base</INSDQualifier_name>
         <INSDQualifier_value>OTHER</INSDQualifier_value>
        </INSDQualifier>
        <INSDQualifier id="q1980">
         <INSDQualifier_name>note</INSDQualifier_name>
         <INSDQualifier_value>2&apos;-O-methyl nucleotide</INSDQualifier_value>
         <NonEnglishQualifier_value>2&apos;-O-甲基核苷酸
</NonEnglishQualifier_value>
        </INSDQualifier>
       </INSDFeature_quals>
      </INSDFeature>
      <INSDFeature>
       <INSDFeature_key>modified_base</INSDFeature_key>
       <INSDFeature_location>6</INSDFeature_location>
       <INSDFeature_quals>
        <INSDQualifier>
         <INSDQualifier_name>mod_base</INSDQualifier_name>
         <INSDQualifier_value>OTHER</INSDQualifier_value>
        </INSDQualifier>
        <INSDQualifier id="q1981">
         <INSDQualifier_name>note</INSDQualifier_name>
         <INSDQualifier_value>2&apos;-O-methyl nucleotide</INSDQualifier_value>
         <NonEnglishQualifier_value>2&apos;-O-甲基核苷酸
</NonEnglishQualifier_value>
        </INSDQualifier>
       </INSDFeature_quals>
      </INSDFeature>
      <INSDFeature>
       <INSDFeature_key>modified_base</INSDFeature_key>
       <INSDFeature_location>7</INSDFeature_location>
       <INSDFeature_quals>
        <INSDQualifier>
         <INSDQualifier_name>mod_base</INSDQualifier_name>
         <INSDQualifier_value>OTHER</INSDQualifier_value>
        </INSDQualifier>
        <INSDQualifier id="q1982">
         <INSDQualifier_name>note</INSDQualifier_name>
         <INSDQualifier_value>2&apos;-O-methyl nucleotide</INSDQualifier_value>
```

```
        <NonEnglishQualifier_value>2&apos;-O-甲基核苷酸
</NonEnglishQualifier_value>
       </INSDQualifier>
      </INSDFeature_quals>
     </INSDFeature>
     <INSDFeature>
      <INSDFeature_key>modified_base</INSDFeature_key>
      <INSDFeature_location>8</INSDFeature_location>
      <INSDFeature_quals>
       <INSDQualifier>
        <INSDQualifier_name>mod_base</INSDQualifier_name>
        <INSDQualifier_value>OTHER</INSDQualifier_value>
       </INSDQualifier>
       <INSDQualifier id="q1983">
        <INSDQualifier_name>note</INSDQualifier_name>
        <INSDQualifier_value>2&apos;-fluoro nucleotide</INSDQualifier_value>
        <NonEnglishQualifier_value>2&apos;-氟核苷酸</NonEnglishQualifier_value>
       </INSDQualifier>
      </INSDFeature_quals>
     </INSDFeature>
     <INSDFeature>
      <INSDFeature_key>modified_base</INSDFeature_key>
      <INSDFeature_location>9</INSDFeature_location>
      <INSDFeature_quals>
       <INSDQualifier>
        <INSDQualifier_name>mod_base</INSDQualifier_name>
        <INSDQualifier_value>OTHER</INSDQualifier_value>
       </INSDQualifier>
       <INSDQualifier id="q1984">
        <INSDQualifier_name>note</INSDQualifier_name>
        <INSDQualifier_value>2&apos;-fluoro nucleotide</INSDQualifier_value>
        <NonEnglishQualifier_value>2&apos;-氟核苷酸</NonEnglishQualifier_value>
       </INSDQualifier>
      </INSDFeature_quals>
     </INSDFeature>
     <INSDFeature>
      <INSDFeature_key>modified_base</INSDFeature_key>
      <INSDFeature_location>10</INSDFeature_location>
      <INSDFeature_quals>
```

```
      <INSDQualifier>
       <INSDQualifier_name>mod_base</INSDQualifier_name>
       <INSDQualifier_value>OTHER</INSDQualifier_value>
      </INSDQualifier>
      <INSDQualifier id="q1985">
       <INSDQualifier_name>note</INSDQualifier_name>
       <INSDQualifier_value>2&apos;-fluoro nucleotide</INSDQualifier_value>
       <NonEnglishQualifier_value>2&apos;-氟核苷酸</NonEnglishQualifier_value>
      </INSDQualifier>
     </INSDFeature_quals>
    </INSDFeature>
    <INSDFeature>
     <INSDFeature_key>modified_base</INSDFeature_key>
     <INSDFeature_location>11</INSDFeature_location>
     <INSDFeature_quals>
      <INSDQualifier>
       <INSDQualifier_name>mod_base</INSDQualifier_name>
       <INSDQualifier_value>OTHER</INSDQualifier_value>
      </INSDQualifier>
      <INSDQualifier id="q1986">
       <INSDQualifier_name>note</INSDQualifier_name>
       <INSDQualifier_value>2&apos;-fluoro nucleotide</INSDQualifier_value>
       <NonEnglishQualifier_value>2&apos;-氟核苷酸</NonEnglishQualifier_value>
      </INSDQualifier>
     </INSDFeature_quals>
    </INSDFeature>
    <INSDFeature>
     <INSDFeature_key>modified_base</INSDFeature_key>
     <INSDFeature_location>12</INSDFeature_location>
     <INSDFeature_quals>
      <INSDQualifier>
       <INSDQualifier_name>mod_base</INSDQualifier_name>
       <INSDQualifier_value>OTHER</INSDQualifier_value>
      </INSDQualifier>
      <INSDQualifier id="q1987">
       <INSDQualifier_name>note</INSDQualifier_name>
       <INSDQualifier_value>2&apos;-O-methyl nucleotide</INSDQualifier_value>
       <NonEnglishQualifier_value>2&apos;-O-甲基核苷酸
</NonEnglishQualifier_value>
```

```
      </INSDQualifier>
     </INSDFeature_quals>
    </INSDFeature>
    <INSDFeature>
     <INSDFeature_key>modified_base</INSDFeature_key>
     <INSDFeature_location>13</INSDFeature_location>
     <INSDFeature_quals>
      <INSDQualifier>
       <INSDQualifier_name>mod_base</INSDQualifier_name>
       <INSDQualifier_value>OTHER</INSDQualifier_value>
      </INSDQualifier>
      <INSDQualifier id="q1988">
       <INSDQualifier_name>note</INSDQualifier_name>
       <INSDQualifier_value>2&apos;-O-methyl nucleotide</INSDQualifier_value>
       <NonEnglishQualifier_value>2&apos;-O-甲基核苷酸
</NonEnglishQualifier_value>
      </INSDQualifier>
     </INSDFeature_quals>
    </INSDFeature>
    <INSDFeature>
     <INSDFeature_key>modified_base</INSDFeature_key>
     <INSDFeature_location>14</INSDFeature_location>
     <INSDFeature_quals>
      <INSDQualifier>
       <INSDQualifier_name>mod_base</INSDQualifier_name>
       <INSDQualifier_value>OTHER</INSDQualifier_value>
      </INSDQualifier>
      <INSDQualifier id="q1989">
       <INSDQualifier_name>note</INSDQualifier_name>
       <INSDQualifier_value>2&apos;-O-methyl nucleotide</INSDQualifier_value>
       <NonEnglishQualifier_value>2&apos;-O-甲基核苷酸
</NonEnglishQualifier_value>
      </INSDQualifier>
     </INSDFeature_quals>
    </INSDFeature>
    <INSDFeature>
     <INSDFeature_key>modified_base</INSDFeature_key>
     <INSDFeature_location>15</INSDFeature_location>
     <INSDFeature_quals>
```

```
        <INSDQualifier>
         <INSDQualifier_name>mod_base</INSDQualifier_name>
         <INSDQualifier_value>OTHER</INSDQualifier_value>
        </INSDQualifier>
        <INSDQualifier id="q1990">
         <INSDQualifier_name>note</INSDQualifier_name>
         <INSDQualifier_value>2&apos;-O-methyl nucleotide</INSDQualifier_value>
         <NonEnglishQualifier_value>2&apos;-O-甲基核苷酸
</NonEnglishQualifier_value>
        </INSDQualifier>
       </INSDFeature_quals>
      </INSDFeature>
      <INSDFeature>
       <INSDFeature_key>modified_base</INSDFeature_key>
       <INSDFeature_location>16</INSDFeature_location>
       <INSDFeature_quals>
        <INSDQualifier>
         <INSDQualifier_name>mod_base</INSDQualifier_name>
         <INSDQualifier_value>OTHER</INSDQualifier_value>
        </INSDQualifier>
        <INSDQualifier id="q1991">
         <INSDQualifier_name>note</INSDQualifier_name>
         <INSDQualifier_value>2&apos;-O-methyl nucleotide</INSDQualifier_value>
         <NonEnglishQualifier_value>2&apos;-O-甲基核苷酸
</NonEnglishQualifier_value>
        </INSDQualifier>
       </INSDFeature_quals>
      </INSDFeature>
      <INSDFeature>
       <INSDFeature_key>modified_base</INSDFeature_key>
       <INSDFeature_location>17</INSDFeature_location>
       <INSDFeature_quals>
        <INSDQualifier>
         <INSDQualifier_name>mod_base</INSDQualifier_name>
         <INSDQualifier_value>OTHER</INSDQualifier_value>
        </INSDQualifier>
        <INSDQualifier id="q1992">
         <INSDQualifier_name>note</INSDQualifier_name>
         <INSDQualifier_value>2&apos;-O-methyl nucleotide</INSDQualifier_value>
```

```
        <NonEnglishQualifier_value>2&apos;-O-甲基核苷酸
</NonEnglishQualifier_value>
       </INSDQualifier>
      </INSDFeature_quals>
     </INSDFeature>
     <INSDFeature>
      <INSDFeature_key>modified_base</INSDFeature_key>
      <INSDFeature_location>18</INSDFeature_location>
      <INSDFeature_quals>
       <INSDQualifier>
        <INSDQualifier_name>mod_base</INSDQualifier_name>
        <INSDQualifier_value>OTHER</INSDQualifier_value>
       </INSDQualifier>
       <INSDQualifier id="q1993">
        <INSDQualifier_name>note</INSDQualifier_name>
        <INSDQualifier_value>2&apos;-O-methyl nucleotide</INSDQualifier_value>
        <NonEnglishQualifier_value>2&apos;-O-甲基核苷酸
</NonEnglishQualifier_value>
       </INSDQualifier>
      </INSDFeature_quals>
     </INSDFeature>
     <INSDFeature>
      <INSDFeature_key>modified_base</INSDFeature_key>
      <INSDFeature_location>19</INSDFeature_location>
      <INSDFeature_quals>
       <INSDQualifier>
        <INSDQualifier_name>mod_base</INSDQualifier_name>
        <INSDQualifier_value>OTHER</INSDQualifier_value>
       </INSDQualifier>
       <INSDQualifier id="q1994">
        <INSDQualifier_name>note</INSDQualifier_name>
        <INSDQualifier_value>2&apos;-O-methyl nucleotide</INSDQualifier_value>
        <NonEnglishQualifier_value>2&apos;-O-甲基核苷酸
</NonEnglishQualifier_value>
       </INSDQualifier>
      </INSDFeature_quals>
     </INSDFeature>
     <INSDFeature>
      <INSDFeature_key>modified_base</INSDFeature_key>
```

```
      <INSDFeature_location>20</INSDFeature_location>
      <INSDFeature_quals>
       <INSDQualifier>
        <INSDQualifier_name>mod_base</INSDQualifier_name>
        <INSDQualifier_value>OTHER</INSDQualifier_value>
       </INSDQualifier>
       <INSDQualifier id="q1995">
        <INSDQualifier_name>note</INSDQualifier_name>
        <INSDQualifier_value>2&apos;-O-methyl nucleotide</INSDQualifier_value>
        <NonEnglishQualifier_value>2&apos;-O-甲基核苷酸
</NonEnglishQualifier_value>
       </INSDQualifier>
      </INSDFeature_quals>
     </INSDFeature>
     <INSDFeature>
      <INSDFeature_key>modified_base</INSDFeature_key>
      <INSDFeature_location>21</INSDFeature_location>
      <INSDFeature_quals>
       <INSDQualifier>
        <INSDQualifier_name>mod_base</INSDQualifier_name>
        <INSDQualifier_value>OTHER</INSDQualifier_value>
       </INSDQualifier>
       <INSDQualifier id="q1996">
        <INSDQualifier_name>note</INSDQualifier_name>
        <INSDQualifier_value>2&apos;-O-methyl nucleotide</INSDQualifier_value>
        <NonEnglishQualifier_value>2&apos;-O-甲基核苷酸
</NonEnglishQualifier_value>
       </INSDQualifier>
      </INSDFeature_quals>
     </INSDFeature>
     <INSDFeature>
      <INSDFeature_key>modified_base</INSDFeature_key>
      <INSDFeature_location>22</INSDFeature_location>
      <INSDFeature_quals>
       <INSDQualifier>
        <INSDQualifier_name>mod_base</INSDQualifier_name>
        <INSDQualifier_value>OTHER</INSDQualifier_value>
       </INSDQualifier>
       <INSDQualifier id="q1997">
```

```
        <INSDQualifier_name>note</INSDQualifier_name>
        <INSDQualifier_value>2&apos;-O-methyl nucleotide</INSDQualifier_value>
        <NonEnglishQualifier_value>2&apos;-O-甲基核苷酸
</NonEnglishQualifier_value>
       </INSDQualifier>
      </INSDFeature_quals>
     </INSDFeature>
     <INSDFeature>
      <INSDFeature_key>modified_base</INSDFeature_key>
      <INSDFeature_location>23</INSDFeature_location>
      <INSDFeature_quals>
       <INSDQualifier>
        <INSDQualifier_name>mod_base</INSDQualifier_name>
        <INSDQualifier_value>OTHER</INSDQualifier_value>
       </INSDQualifier>
       <INSDQualifier id="q1998">
        <INSDQualifier_name>note</INSDQualifier_name>
        <INSDQualifier_value>2&apos;-O-methyl nucleotide</INSDQualifier_value>
        <NonEnglishQualifier_value>2&apos;-O-甲基核苷酸
</NonEnglishQualifier_value>
       </INSDQualifier>
      </INSDFeature_quals>
     </INSDFeature>
     <INSDFeature>
      <INSDFeature_key>modified_base</INSDFeature_key>
      <INSDFeature_location>24</INSDFeature_location>
      <INSDFeature_quals>
       <INSDQualifier>
        <INSDQualifier_name>mod_base</INSDQualifier_name>
        <INSDQualifier_value>OTHER</INSDQualifier_value>
       </INSDQualifier>
       <INSDQualifier id="q1999">
        <INSDQualifier_name>note</INSDQualifier_name>
        <INSDQualifier_value>2&apos;-O-methyl nucleotide</INSDQualifier_value>
        <NonEnglishQualifier_value>2&apos;-O-甲基核苷酸
</NonEnglishQualifier_value>
       </INSDQualifier>
      </INSDFeature_quals>
     </INSDFeature>
```

```
      <INSDFeature>
       <INSDFeature_key>modified_base</INSDFeature_key>
       <INSDFeature_location>25</INSDFeature_location>
       <INSDFeature_quals>
        <INSDQualifier>
         <INSDQualifier_name>mod_base</INSDQualifier_name>
         <INSDQualifier_value>OTHER</INSDQualifier_value>
        </INSDQualifier>
        <INSDQualifier id="q2000">
         <INSDQualifier_name>note</INSDQualifier_name>
         <INSDQualifier_value>2&apos;-O-methyl nucleotide</INSDQualifier_value>
         <NonEnglishQualifier_value>2&apos;-O-甲基核苷酸
</NonEnglishQualifier_value>
        </INSDQualifier>
       </INSDFeature_quals>
      </INSDFeature>
      <INSDFeature>
       <INSDFeature_key>modified_base</INSDFeature_key>
       <INSDFeature_location>26</INSDFeature_location>
       <INSDFeature_quals>
        <INSDQualifier>
         <INSDQualifier_name>mod_base</INSDQualifier_name>
         <INSDQualifier_value>OTHER</INSDQualifier_value>
        </INSDQualifier>
        <INSDQualifier id="q2001">
         <INSDQualifier_name>note</INSDQualifier_name>
         <INSDQualifier_value>2&apos;-O-methyl nucleotide</INSDQualifier_value>
         <NonEnglishQualifier_value>2&apos;-O-甲基核苷酸
</NonEnglishQualifier_value>
        </INSDQualifier>
       </INSDFeature_quals>
      </INSDFeature>
      <INSDFeature>
       <INSDFeature_key>modified_base</INSDFeature_key>
       <INSDFeature_location>27</INSDFeature_location>
       <INSDFeature_quals>
        <INSDQualifier>
         <INSDQualifier_name>mod_base</INSDQualifier_name>
         <INSDQualifier_value>OTHER</INSDQualifier_value>
```

```
      </INSDQualifier>
      <INSDQualifier id="q2002">
       <INSDQualifier_name>note</INSDQualifier_name>
       <INSDQualifier_value>2&apos;-O-methyl nucleotide</INSDQualifier_value>
       <NonEnglishQualifier_value>2&apos;-O-甲基核苷酸
</NonEnglishQualifier_value>
      </INSDQualifier>
     </INSDFeature_quals>
    </INSDFeature>
    <INSDFeature>
     <INSDFeature_key>modified_base</INSDFeature_key>
     <INSDFeature_location>28</INSDFeature_location>
     <INSDFeature_quals>
      <INSDQualifier>
       <INSDQualifier_name>mod_base</INSDQualifier_name>
       <INSDQualifier_value>OTHER</INSDQualifier_value>
      </INSDQualifier>
      <INSDQualifier id="q2003">
       <INSDQualifier_name>note</INSDQualifier_name>
       <INSDQualifier_value>2&apos;-aminodiethoxymethanol-Adenine-N-
acetylgalactosamine</INSDQualifier_value>
       <NonEnglishQualifier_value>2&apos;-胺基二乙氧基甲醇-腺嘌呤-N-乙醯基半乳糖
胺</NonEnglishQualifier_value>
      </INSDQualifier>
     </INSDFeature_quals>
    </INSDFeature>
    <INSDFeature>
     <INSDFeature_key>modified_base</INSDFeature_key>
     <INSDFeature_location>29</INSDFeature_location>
     <INSDFeature_quals>
      <INSDQualifier>
       <INSDQualifier_name>mod_base</INSDQualifier_name>
       <INSDQualifier_value>OTHER</INSDQualifier_value>
      </INSDQualifier>
      <INSDQualifier id="q2004">
       <INSDQualifier_name>note</INSDQualifier_name>
       <INSDQualifier_value>2&apos;-aminodiethoxymethanol-Adenine-N-
acetylgalactosamine</INSDQualifier_value>
       <NonEnglishQualifier_value>2&apos;-胺基二乙氧基甲醇-腺嘌呤-N-乙醯基半乳糖
胺</NonEnglishQualifier_value>
```

```
      </INSDQualifier>
     </INSDFeature_quals>
    </INSDFeature>
    <INSDFeature>
     <INSDFeature_key>modified_base</INSDFeature_key>
     <INSDFeature_location>30</INSDFeature_location>
     <INSDFeature_quals>
      <INSDQualifier>
       <INSDQualifier_name>mod_base</INSDQualifier_name>
       <INSDQualifier_value>OTHER</INSDQualifier_value>
      </INSDQualifier>
      <INSDQualifier id="q2005">
       <INSDQualifier_name>note</INSDQualifier_name>
       <INSDQualifier_value>2&apos;-aminodiethoxymethanol-Adenine-N-
acetylgalactosamine</INSDQualifier_value>
       <NonEnglishQualifier_value>2&apos;-胺基二乙氧基甲醇-腺嘌呤-N-乙醯基半乳糖
胺</NonEnglishQualifier_value>
      </INSDQualifier>
     </INSDFeature_quals>
    </INSDFeature>
    <INSDFeature>
     <INSDFeature_key>modified_base</INSDFeature_key>
     <INSDFeature_location>31</INSDFeature_location>
     <INSDFeature_quals>
      <INSDQualifier>
       <INSDQualifier_name>mod_base</INSDQualifier_name>
       <INSDQualifier_value>OTHER</INSDQualifier_value>
      </INSDQualifier>
      <INSDQualifier id="q2006">
       <INSDQualifier_name>note</INSDQualifier_name>
       <INSDQualifier_value>2&apos;-O-methyl nucleotide</INSDQualifier_value>
       <NonEnglishQualifier_value>2&apos;-O-甲基核苷酸
</NonEnglishQualifier_value>
      </INSDQualifier>
     </INSDFeature_quals>
    </INSDFeature>
    <INSDFeature>
     <INSDFeature_key>modified_base</INSDFeature_key>
     <INSDFeature_location>32</INSDFeature_location>
```

```
      <INSDFeature_quals>
       <INSDQualifier>
        <INSDQualifier_name>mod_base</INSDQualifier_name>
        <INSDQualifier_value>OTHER</INSDQualifier_value>
       </INSDQualifier>
       <INSDQualifier id="q2007">
        <INSDQualifier_name>note</INSDQualifier_name>
        <INSDQualifier_value>2&apos;-O-methyl nucleotide</INSDQualifier_value>
        <NonEnglishQualifier_value>2&apos;-O-甲基核苷酸
</NonEnglishQualifier_value>
       </INSDQualifier>
      </INSDFeature_quals>
     </INSDFeature>
     <INSDFeature>
      <INSDFeature_key>modified_base</INSDFeature_key>
      <INSDFeature_location>33</INSDFeature_location>
      <INSDFeature_quals>
       <INSDQualifier>
        <INSDQualifier_name>mod_base</INSDQualifier_name>
        <INSDQualifier_value>OTHER</INSDQualifier_value>
       </INSDQualifier>
       <INSDQualifier id="q2008">
        <INSDQualifier_name>note</INSDQualifier_name>
        <INSDQualifier_value>2&apos;-O-methyl nucleotide</INSDQualifier_value>
        <NonEnglishQualifier_value>2&apos;-O-甲基核苷酸
</NonEnglishQualifier_value>
       </INSDQualifier>
      </INSDFeature_quals>
     </INSDFeature>
     <INSDFeature>
      <INSDFeature_key>modified_base</INSDFeature_key>
      <INSDFeature_location>34</INSDFeature_location>
      <INSDFeature_quals>
       <INSDQualifier>
        <INSDQualifier_name>mod_base</INSDQualifier_name>
        <INSDQualifier_value>OTHER</INSDQualifier_value>
       </INSDQualifier>
       <INSDQualifier id="q2009">
        <INSDQualifier_name>note</INSDQualifier_name>
```

```
        <INSDQualifier_value>2&apos;-O-methyl nucleotide</INSDQualifier_value>
        <NonEnglishQualifier_value>2&apos;-O-甲基核苷酸
</NonEnglishQualifier_value>
      </INSDQualifier>
     </INSDFeature_quals>
    </INSDFeature>
    <INSDFeature>
     <INSDFeature_key>modified_base</INSDFeature_key>
     <INSDFeature_location>35</INSDFeature_location>
     <INSDFeature_quals>
      <INSDQualifier>
       <INSDQualifier_name>mod_base</INSDQualifier_name>
       <INSDQualifier_value>OTHER</INSDQualifier_value>
      </INSDQualifier>
      <INSDQualifier id="q2010">
       <INSDQualifier_name>note</INSDQualifier_name>
       <INSDQualifier_value>2&apos;-O-methyl nucleotide</INSDQualifier_value>
       <NonEnglishQualifier_value>2&apos;-O-甲基核苷酸
</NonEnglishQualifier_value>
      </INSDQualifier>
     </INSDFeature_quals>
    </INSDFeature>
    <INSDFeature>
     <INSDFeature_key>modified_base</INSDFeature_key>
     <INSDFeature_location>36</INSDFeature_location>
     <INSDFeature_quals>
      <INSDQualifier>
       <INSDQualifier_name>mod_base</INSDQualifier_name>
       <INSDQualifier_value>OTHER</INSDQualifier_value>
      </INSDQualifier>
      <INSDQualifier id="q2011">
       <INSDQualifier_name>note</INSDQualifier_name>
       <INSDQualifier_value>2&apos;-O-methyl nucleotide</INSDQualifier_value>
       <NonEnglishQualifier_value>2&apos;-O-甲基核苷酸
</NonEnglishQualifier_value>
      </INSDQualifier>
     </INSDFeature_quals>
    </INSDFeature>
   </INSDSeq_feature-table>
```

```
    <INSDSeq_sequence>tctgcctgtgggatgtactagcagccgaaaggctgc</INSDSeq_sequence>
   </INSDSeq>
  </SequenceData>
  <SequenceData sequenceIDNumber="446">
   <INSDSeq>
    <INSDSeq_length>22</INSDSeq_length>
    <INSDSeq_moltype>RNA</INSDSeq_moltype>
    <INSDSeq_division>PAT</INSDSeq_division>
    <INSDSeq_feature-table>
     <INSDFeature>
      <INSDFeature_key>source</INSDFeature_key>
      <INSDFeature_location>1..22</INSDFeature_location>
      <INSDFeature_quals>
       <INSDQualifier>
        <INSDQualifier_name>mol_type</INSDQualifier_name>
        <INSDQualifier_value>other RNA</INSDQualifier_value>
       </INSDQualifier>
       <INSDQualifier id="q2012">
        <INSDQualifier_name>organism</INSDQualifier_name>
        <INSDQualifier_value>synthetic construct</INSDQualifier_value>
        <NonEnglishQualifier_value>合成構築體</NonEnglishQualifier_value>
       </INSDQualifier>
      </INSDFeature_quals>
     </INSDFeature>
     <INSDFeature>
      <INSDFeature_key>modified_base</INSDFeature_key>
      <INSDFeature_location>1</INSDFeature_location>
      <INSDFeature_quals>
       <INSDQualifier>
        <INSDQualifier_name>mod_base</INSDQualifier_name>
        <INSDQualifier_value>OTHER</INSDQualifier_value>
       </INSDQualifier>
       <INSDQualifier id="q2013">
        <INSDQualifier_name>note</INSDQualifier_name>
        <INSDQualifier_value>4&apos;-O-monomethylphosphonate-2&apos;-O-methyl-
modified nucleotide</INSDQualifier_value>
        <NonEnglishQualifier_value>4&apos;-O-單甲基膦酸酯-2&apos;-O-甲基修飾之核
苷酸</NonEnglishQualifier_value>
       </INSDQualifier>
```

```
      </INSDFeature_quals>
     </INSDFeature>
     <INSDFeature>
      <INSDFeature_key>modified_base</INSDFeature_key>
      <INSDFeature_location>2</INSDFeature_location>
      <INSDFeature_quals>
       <INSDQualifier>
        <INSDQualifier_name>mod_base</INSDQualifier_name>
        <INSDQualifier_value>OTHER</INSDQualifier_value>
       </INSDQualifier>
       <INSDQualifier id="q2014">
        <INSDQualifier_name>note</INSDQualifier_name>
        <INSDQualifier_value>2&apos;-fluoro nucleotide
phosphorothioate</INSDQualifier_value>
       <NonEnglishQualifier_value>2&apos;-氟核苷酸硫代磷酸酯
</NonEnglishQualifier_value>
       </INSDQualifier>
      </INSDFeature_quals>
     </INSDFeature>
     <INSDFeature>
      <INSDFeature_key>modified_base</INSDFeature_key>
      <INSDFeature_location>3</INSDFeature_location>
      <INSDFeature_quals>
       <INSDQualifier>
        <INSDQualifier_name>mod_base</INSDQualifier_name>
        <INSDQualifier_value>OTHER</INSDQualifier_value>
       </INSDQualifier>
       <INSDQualifier id="q2015">
        <INSDQualifier_name>note</INSDQualifier_name>
        <INSDQualifier_value>2&apos;-fluoro nucleotide
phosphorothioate</INSDQualifier_value>
       <NonEnglishQualifier_value>2&apos;-氟核苷酸硫代磷酸酯
</NonEnglishQualifier_value>
       </INSDQualifier>
      </INSDFeature_quals>
     </INSDFeature>
     <INSDFeature>
      <INSDFeature_key>modified_base</INSDFeature_key>
      <INSDFeature_location>4</INSDFeature_location>
```

```
      <INSDFeature_quals>
       <INSDQualifier>
        <INSDQualifier_name>mod_base</INSDQualifier_name>
        <INSDQualifier_value>OTHER</INSDQualifier_value>
       </INSDQualifier>
       <INSDQualifier id="q2016">
        <INSDQualifier_name>note</INSDQualifier_name>
        <INSDQualifier_value>2&apos;-fluoro nucleotide</INSDQualifier_value>
        <NonEnglishQualifier_value>2&apos;-氟核苷酸</NonEnglishQualifier_value>
       </INSDQualifier>
      </INSDFeature_quals>
     </INSDFeature>
     <INSDFeature>
      <INSDFeature_key>modified_base</INSDFeature_key>
      <INSDFeature_location>5</INSDFeature_location>
      <INSDFeature_quals>
       <INSDQualifier>
        <INSDQualifier_name>mod_base</INSDQualifier_name>
        <INSDQualifier_value>OTHER</INSDQualifier_value>
       </INSDQualifier>
       <INSDQualifier id="q2017">
        <INSDQualifier_name>note</INSDQualifier_name>
        <INSDQualifier_value>2&apos;-fluoro nucleotide</INSDQualifier_value>
        <NonEnglishQualifier_value>2&apos;-氟核苷酸</NonEnglishQualifier_value>
       </INSDQualifier>
      </INSDFeature_quals>
     </INSDFeature>
     <INSDFeature>
      <INSDFeature_key>modified_base</INSDFeature_key>
      <INSDFeature_location>6</INSDFeature_location>
      <INSDFeature_quals>
       <INSDQualifier>
        <INSDQualifier_name>mod_base</INSDQualifier_name>
        <INSDQualifier_value>OTHER</INSDQualifier_value>
       </INSDQualifier>
       <INSDQualifier id="q2018">
        <INSDQualifier_name>note</INSDQualifier_name>
        <INSDQualifier_value>2&apos;-O-methyl nucleotide</INSDQualifier_value>
        <NonEnglishQualifier_value>2&apos;-O-甲基核苷酸
</NonEnglishQualifier_value>
```

```
      </INSDQualifier>
     </INSDFeature_quals>
    </INSDFeature>
    <INSDFeature>
     <INSDFeature_key>modified_base</INSDFeature_key>
     <INSDFeature_location>7</INSDFeature_location>
     <INSDFeature_quals>
      <INSDQualifier>
       <INSDQualifier_name>mod_base</INSDQualifier_name>
       <INSDQualifier_value>OTHER</INSDQualifier_value>
      </INSDQualifier>
      <INSDQualifier id="q2019">
       <INSDQualifier_name>note</INSDQualifier_name>
       <INSDQualifier_value>2&apos;-fluoro nucleotide</INSDQualifier_value>
       <NonEnglishQualifier_value>2&apos;-氟核苷酸</NonEnglishQualifier_value>
      </INSDQualifier>
     </INSDFeature_quals>
    </INSDFeature>
    <INSDFeature>
     <INSDFeature_key>modified_base</INSDFeature_key>
     <INSDFeature_location>8</INSDFeature_location>
     <INSDFeature_quals>
      <INSDQualifier>
       <INSDQualifier_name>mod_base</INSDQualifier_name>
       <INSDQualifier_value>OTHER</INSDQualifier_value>
      </INSDQualifier>
      <INSDQualifier id="q2020">
       <INSDQualifier_name>note</INSDQualifier_name>
       <INSDQualifier_value>2&apos;-O-methyl nucleotide</INSDQualifier_value>
       <NonEnglishQualifier_value>2&apos;-O-甲基核苷酸
</NonEnglishQualifier_value>
      </INSDQualifier>
     </INSDFeature_quals>
    </INSDFeature>
    <INSDFeature>
     <INSDFeature_key>modified_base</INSDFeature_key>
     <INSDFeature_location>9</INSDFeature_location>
     <INSDFeature_quals>
      <INSDQualifier>
```

```
        <INSDQualifier_name>mod_base</INSDQualifier_name>
        <INSDQualifier_value>OTHER</INSDQualifier_value>
       </INSDQualifier>
       <INSDQualifier id="q2021">
        <INSDQualifier_name>note</INSDQualifier_name>
        <INSDQualifier_value>2&apos;-O-methyl nucleotide</INSDQualifier_value>
        <NonEnglishQualifier_value>2&apos;-O-甲基核苷酸
</NonEnglishQualifier_value>
      </INSDQualifier>
     </INSDFeature_quals>
    </INSDFeature>
    <INSDFeature>
     <INSDFeature_key>modified_base</INSDFeature_key>
     <INSDFeature_location>10</INSDFeature_location>
     <INSDFeature_quals>
      <INSDQualifier>
       <INSDQualifier_name>mod_base</INSDQualifier_name>
       <INSDQualifier_value>OTHER</INSDQualifier_value>
      </INSDQualifier>
      <INSDQualifier id="q2022">
       <INSDQualifier_name>note</INSDQualifier_name>
       <INSDQualifier_value>2&apos;-fluoro nucleotide</INSDQualifier_value>
       <NonEnglishQualifier_value>2&apos;-氟核苷酸</NonEnglishQualifier_value>
      </INSDQualifier>
     </INSDFeature_quals>
    </INSDFeature>
    <INSDFeature>
     <INSDFeature_key>modified_base</INSDFeature_key>
     <INSDFeature_location>11</INSDFeature_location>
     <INSDFeature_quals>
      <INSDQualifier>
       <INSDQualifier_name>mod_base</INSDQualifier_name>
       <INSDQualifier_value>OTHER</INSDQualifier_value>
      </INSDQualifier>
      <INSDQualifier id="q2023">
       <INSDQualifier_name>note</INSDQualifier_name>
       <INSDQualifier_value>2&apos;-O-methyl nucleotide</INSDQualifier_value>
       <NonEnglishQualifier_value>2&apos;-O-甲基核苷酸
</NonEnglishQualifier_value>
```

```
      </INSDQualifier>
     </INSDFeature_quals>
    </INSDFeature>
    <INSDFeature>
     <INSDFeature_key>modified_base</INSDFeature_key>
     <INSDFeature_location>12</INSDFeature_location>
     <INSDFeature_quals>
      <INSDQualifier>
       <INSDQualifier_name>mod_base</INSDQualifier_name>
       <INSDQualifier_value>OTHER</INSDQualifier_value>
      </INSDQualifier>
      <INSDQualifier id="q2024">
       <INSDQualifier_name>note</INSDQualifier_name>
       <INSDQualifier_value>2&apos;-O-methyl nucleotide</INSDQualifier_value>
       <NonEnglishQualifier_value>2&apos;-O-甲基核苷酸
</NonEnglishQualifier_value>
      </INSDQualifier>
     </INSDFeature_quals>
    </INSDFeature>
    <INSDFeature>
     <INSDFeature_key>modified_base</INSDFeature_key>
     <INSDFeature_location>13</INSDFeature_location>
     <INSDFeature_quals>
      <INSDQualifier>
       <INSDQualifier_name>mod_base</INSDQualifier_name>
       <INSDQualifier_value>OTHER</INSDQualifier_value>
      </INSDQualifier>
      <INSDQualifier id="q2025">
       <INSDQualifier_name>note</INSDQualifier_name>
       <INSDQualifier_value>2&apos;-O-methyl nucleotide</INSDQualifier_value>
       <NonEnglishQualifier_value>2&apos;-O-甲基核苷酸
</NonEnglishQualifier_value>
      </INSDQualifier>
     </INSDFeature_quals>
    </INSDFeature>
    <INSDFeature>
     <INSDFeature_key>modified_base</INSDFeature_key>
     <INSDFeature_location>14</INSDFeature_location>
     <INSDFeature_quals>
```

```
        <INSDQualifier>
         <INSDQualifier_name>mod_base</INSDQualifier_name>
         <INSDQualifier_value>OTHER</INSDQualifier_value>
        </INSDQualifier>
        <INSDQualifier id="q2026">
         <INSDQualifier_name>note</INSDQualifier_name>
         <INSDQualifier_value>2&apos;-fluoro nucleotide</INSDQualifier_value>
         <NonEnglishQualifier_value>2&apos;-氟核苷酸</NonEnglishQualifier_value>
        </INSDQualifier>
       </INSDFeature_quals>
      </INSDFeature>
      <INSDFeature>
       <INSDFeature_key>modified_base</INSDFeature_key>
       <INSDFeature_location>15</INSDFeature_location>
       <INSDFeature_quals>
        <INSDQualifier>
         <INSDQualifier_name>mod_base</INSDQualifier_name>
         <INSDQualifier_value>OTHER</INSDQualifier_value>
        </INSDQualifier>
        <INSDQualifier id="q2027">
         <INSDQualifier_name>note</INSDQualifier_name>
         <INSDQualifier_value>2&apos;-O-methyl nucleotide</INSDQualifier_value>
         <NonEnglishQualifier_value>2&apos;-O-甲基核苷酸
</NonEnglishQualifier_value>
        </INSDQualifier>
       </INSDFeature_quals>
      </INSDFeature>
      <INSDFeature>
       <INSDFeature_key>modified_base</INSDFeature_key>
       <INSDFeature_location>16</INSDFeature_location>
       <INSDFeature_quals>
        <INSDQualifier>
         <INSDQualifier_name>mod_base</INSDQualifier_name>
         <INSDQualifier_value>OTHER</INSDQualifier_value>
        </INSDQualifier>
        <INSDQualifier id="q2028">
         <INSDQualifier_name>note</INSDQualifier_name>
         <INSDQualifier_value>2&apos;-O-methyl nucleotide</INSDQualifier_value>
         <NonEnglishQualifier_value>2&apos;-O-甲基核苷酸
</NonEnglishQualifier_value>
```

```
      </INSDQualifier>
     </INSDFeature_quals>
    </INSDFeature>
    <INSDFeature>
     <INSDFeature_key>modified_base</INSDFeature_key>
     <INSDFeature_location>17</INSDFeature_location>
     <INSDFeature_quals>
      <INSDQualifier>
       <INSDQualifier_name>mod_base</INSDQualifier_name>
       <INSDQualifier_value>OTHER</INSDQualifier_value>
      </INSDQualifier>
      <INSDQualifier id="q2029">
       <INSDQualifier_name>note</INSDQualifier_name>
       <INSDQualifier_value>2&apos;-O-methyl nucleotide</INSDQualifier_value>
       <NonEnglishQualifier_value>2&apos;-O-甲基核苷酸
</NonEnglishQualifier_value>
      </INSDQualifier>
     </INSDFeature_quals>
    </INSDFeature>
    <INSDFeature>
     <INSDFeature_key>modified_base</INSDFeature_key>
     <INSDFeature_location>18</INSDFeature_location>
     <INSDFeature_quals>
      <INSDQualifier>
       <INSDQualifier_name>mod_base</INSDQualifier_name>
       <INSDQualifier_value>OTHER</INSDQualifier_value>
      </INSDQualifier>
      <INSDQualifier id="q2030">
       <INSDQualifier_name>note</INSDQualifier_name>
       <INSDQualifier_value>2&apos;-O-methyl nucleotide</INSDQualifier_value>
       <NonEnglishQualifier_value>2&apos;-O-甲基核苷酸
</NonEnglishQualifier_value>
      </INSDQualifier>
     </INSDFeature_quals>
    </INSDFeature>
    <INSDFeature>
     <INSDFeature_key>modified_base</INSDFeature_key>
     <INSDFeature_location>19</INSDFeature_location>
     <INSDFeature_quals>
```

```
        <INSDQualifier>
         <INSDQualifier_name>mod_base</INSDQualifier_name>
         <INSDQualifier_value>OTHER</INSDQualifier_value>
        </INSDQualifier>
        <INSDQualifier id="q2031">
         <INSDQualifier_name>note</INSDQualifier_name>
         <INSDQualifier_value>2&apos;-O-methyl nucleotide</INSDQualifier_value>
         <NonEnglishQualifier_value>2&apos;-O-甲基核苷酸
</NonEnglishQualifier_value>
        </INSDQualifier>
       </INSDFeature_quals>
      </INSDFeature>
      <INSDFeature>
       <INSDFeature_key>modified_base</INSDFeature_key>
       <INSDFeature_location>20</INSDFeature_location>
       <INSDFeature_quals>
        <INSDQualifier>
         <INSDQualifier_name>mod_base</INSDQualifier_name>
         <INSDQualifier_value>OTHER</INSDQualifier_value>
        </INSDQualifier>
        <INSDQualifier id="q2032">
         <INSDQualifier_name>note</INSDQualifier_name>
         <INSDQualifier_value>2&apos;-O-methyl nucleotide
phosphorothioate</INSDQualifier_value>
         <NonEnglishQualifier_value>2&apos;-O-甲基核苷酸硫代磷酸酯
</NonEnglishQualifier_value>
        </INSDQualifier>
       </INSDFeature_quals>
      </INSDFeature>
      <INSDFeature>
       <INSDFeature_key>modified_base</INSDFeature_key>
       <INSDFeature_location>21</INSDFeature_location>
       <INSDFeature_quals>
        <INSDQualifier>
         <INSDQualifier_name>mod_base</INSDQualifier_name>
         <INSDQualifier_value>OTHER</INSDQualifier_value>
        </INSDQualifier>
        <INSDQualifier id="q2033">
         <INSDQualifier_name>note</INSDQualifier_name>
```

```
        <INSDQualifier_value>2&apos;-O-methyl nucleotide
phosphorothioate</INSDQualifier_value>
        <NonEnglishQualifier_value>2&apos;-O-甲基核苷酸硫代磷酸酯
</NonEnglishQualifier_value>
       </INSDQualifier>
      </INSDFeature_quals>
     </INSDFeature>
     <INSDFeature>
      <INSDFeature_key>modified_base</INSDFeature_key>
      <INSDFeature_location>22</INSDFeature_location>
      <INSDFeature_quals>
       <INSDQualifier>
        <INSDQualifier_name>mod_base</INSDQualifier_name>
        <INSDQualifier_value>OTHER</INSDQualifier_value>
       </INSDQualifier>
       <INSDQualifier id="q2034">
        <INSDQualifier_name>note</INSDQualifier_name>
        <INSDQualifier_value>2&apos;-O-methyl nucleotide</INSDQualifier_value>
        <NonEnglishQualifier_value>2&apos;-O-甲基核苷酸
</NonEnglishQualifier_value>
       </INSDQualifier>
      </INSDFeature_quals>
     </INSDFeature>
    </INSDSeq_feature-table>
    <INSDSeq_sequence>tagtacatcccacaggcagagg</INSDSeq_sequence>
   </INSDSeq>
  </SequenceData>
  <SequenceData sequenceIDNumber="447">
   <INSDSeq>
    <INSDSeq_length>36</INSDSeq_length>
    <INSDSeq_moltype>RNA</INSDSeq_moltype>
    <INSDSeq_division>PAT</INSDSeq_division>
    <INSDSeq_feature-table>
     <INSDFeature>
      <INSDFeature_key>source</INSDFeature_key>
      <INSDFeature_location>1..36</INSDFeature_location>
      <INSDFeature_quals>
       <INSDQualifier>
        <INSDQualifier_name>mol_type</INSDQualifier_name>
```

```
        <INSDQualifier_value>other RNA</INSDQualifier_value>
       </INSDQualifier>
       <INSDQualifier id="q2035">
        <INSDQualifier_name>organism</INSDQualifier_name>
        <INSDQualifier_value>synthetic construct</INSDQualifier_value>
        <NonEnglishQualifier_value>合成構築體</NonEnglishQualifier_value>
       </INSDQualifier>
      </INSDFeature_quals>
     </INSDFeature>
     <INSDFeature>
      <INSDFeature_key>modified_base</INSDFeature_key>
      <INSDFeature_location>1</INSDFeature_location>
      <INSDFeature_quals>
       <INSDQualifier>
        <INSDQualifier_name>mod_base</INSDQualifier_name>
        <INSDQualifier_value>OTHER</INSDQualifier_value>
       </INSDQualifier>
       <INSDQualifier id="q2036">
        <INSDQualifier_name>note</INSDQualifier_name>
        <INSDQualifier_value>2&apos;-O-methyl nucleotide
phosphorothioate</INSDQualifier_value>
        <NonEnglishQualifier_value>2&apos;-O-甲基核苷酸硫代磷酸酯
</NonEnglishQualifier_value>
       </INSDQualifier>
      </INSDFeature_quals>
     </INSDFeature>
     <INSDFeature>
      <INSDFeature_key>modified_base</INSDFeature_key>
      <INSDFeature_location>2</INSDFeature_location>
      <INSDFeature_quals>
       <INSDQualifier>
        <INSDQualifier_name>mod_base</INSDQualifier_name>
        <INSDQualifier_value>OTHER</INSDQualifier_value>
       </INSDQualifier>
       <INSDQualifier id="q2037">
        <INSDQualifier_name>note</INSDQualifier_name>
        <INSDQualifier_value>2&apos;-O-methyl nucleotide</INSDQualifier_value>
        <NonEnglishQualifier_value>2&apos;-O-甲基核苷酸
</NonEnglishQualifier_value>
```

```
      </INSDQualifier>
     </INSDFeature_quals>
    </INSDFeature>
    <INSDFeature>
     <INSDFeature_key>modified_base</INSDFeature_key>
     <INSDFeature_location>3</INSDFeature_location>
     <INSDFeature_quals>
      <INSDQualifier>
       <INSDQualifier_name>mod_base</INSDQualifier_name>
       <INSDQualifier_value>OTHER</INSDQualifier_value>
      </INSDQualifier>
      <INSDQualifier id="q2038">
       <INSDQualifier_name>note</INSDQualifier_name>
       <INSDQualifier_value>2&apos;-O-methyl nucleotide</INSDQualifier_value>
       <NonEnglishQualifier_value>2&apos;-O-甲基核苷酸
</NonEnglishQualifier_value>
      </INSDQualifier>
     </INSDFeature_quals>
    </INSDFeature>
    <INSDFeature>
     <INSDFeature_key>modified_base</INSDFeature_key>
     <INSDFeature_location>4</INSDFeature_location>
     <INSDFeature_quals>
      <INSDQualifier>
       <INSDQualifier_name>mod_base</INSDQualifier_name>
       <INSDQualifier_value>OTHER</INSDQualifier_value>
      </INSDQualifier>
      <INSDQualifier id="q2039">
       <INSDQualifier_name>note</INSDQualifier_name>
       <INSDQualifier_value>2&apos;-O-methyl nucleotide</INSDQualifier_value>
       <NonEnglishQualifier_value>2&apos;-O-甲基核苷酸
</NonEnglishQualifier_value>
      </INSDQualifier>
     </INSDFeature_quals>
    </INSDFeature>
    <INSDFeature>
     <INSDFeature_key>modified_base</INSDFeature_key>
     <INSDFeature_location>5</INSDFeature_location>
     <INSDFeature_quals>
```

```
        <INSDQualifier>
         <INSDQualifier_name>mod_base</INSDQualifier_name>
         <INSDQualifier_value>OTHER</INSDQualifier_value>
        </INSDQualifier>
        <INSDQualifier id="q2040">
         <INSDQualifier_name>note</INSDQualifier_name>
         <INSDQualifier_value>2&apos;-O-methyl nucleotide</INSDQualifier_value>
         <NonEnglishQualifier_value>2&apos;-O-甲基核苷酸
</NonEnglishQualifier_value>
        </INSDQualifier>
       </INSDFeature_quals>
      </INSDFeature>
      <INSDFeature>
       <INSDFeature_key>modified_base</INSDFeature_key>
       <INSDFeature_location>6</INSDFeature_location>
       <INSDFeature_quals>
        <INSDQualifier>
         <INSDQualifier_name>mod_base</INSDQualifier_name>
         <INSDQualifier_value>OTHER</INSDQualifier_value>
        </INSDQualifier>
        <INSDQualifier id="q2041">
         <INSDQualifier_name>note</INSDQualifier_name>
         <INSDQualifier_value>2&apos;-O-methyl nucleotide</INSDQualifier_value>
         <NonEnglishQualifier_value>2&apos;-O-甲基核苷酸
</NonEnglishQualifier_value>
        </INSDQualifier>
       </INSDFeature_quals>
      </INSDFeature>
      <INSDFeature>
       <INSDFeature_key>modified_base</INSDFeature_key>
       <INSDFeature_location>7</INSDFeature_location>
       <INSDFeature_quals>
        <INSDQualifier>
         <INSDQualifier_name>mod_base</INSDQualifier_name>
         <INSDQualifier_value>OTHER</INSDQualifier_value>
        </INSDQualifier>
        <INSDQualifier id="q2042">
         <INSDQualifier_name>note</INSDQualifier_name>
         <INSDQualifier_value>2&apos;-O-methyl nucleotide</INSDQualifier_value>
```

```
        <NonEnglishQualifier_value>2&apos;-O-甲基核苷酸
</NonEnglishQualifier_value>
       </INSDQualifier>
      </INSDFeature_quals>
     </INSDFeature>
     <INSDFeature>
      <INSDFeature_key>modified_base</INSDFeature_key>
      <INSDFeature_location>8</INSDFeature_location>
      <INSDFeature_quals>
       <INSDQualifier>
        <INSDQualifier_name>mod_base</INSDQualifier_name>
        <INSDQualifier_value>OTHER</INSDQualifier_value>
       </INSDQualifier>
       <INSDQualifier id="q2043">
        <INSDQualifier_name>note</INSDQualifier_name>
        <INSDQualifier_value>2&apos;-fluoro nucleotide</INSDQualifier_value>
        <NonEnglishQualifier_value>2&apos;-氟核苷酸</NonEnglishQualifier_value>
       </INSDQualifier>
      </INSDFeature_quals>
     </INSDFeature>
     <INSDFeature>
      <INSDFeature_key>modified_base</INSDFeature_key>
      <INSDFeature_location>9</INSDFeature_location>
      <INSDFeature_quals>
       <INSDQualifier>
        <INSDQualifier_name>mod_base</INSDQualifier_name>
        <INSDQualifier_value>OTHER</INSDQualifier_value>
       </INSDQualifier>
       <INSDQualifier id="q2044">
        <INSDQualifier_name>note</INSDQualifier_name>
        <INSDQualifier_value>2&apos;-fluoro nucleotide</INSDQualifier_value>
        <NonEnglishQualifier_value>2&apos;-氟核苷酸</NonEnglishQualifier_value>
       </INSDQualifier>
      </INSDFeature_quals>
     </INSDFeature>
     <INSDFeature>
      <INSDFeature_key>modified_base</INSDFeature_key>
      <INSDFeature_location>10</INSDFeature_location>
      <INSDFeature_quals>
```

```
      <INSDQualifier>
       <INSDQualifier_name>mod_base</INSDQualifier_name>
       <INSDQualifier_value>OTHER</INSDQualifier_value>
      </INSDQualifier>
      <INSDQualifier id="q2045">
       <INSDQualifier_name>note</INSDQualifier_name>
       <INSDQualifier_value>2&apos;-fluoro nucleotide</INSDQualifier_value>
       <NonEnglishQualifier_value>2&apos;-氟核苷酸</NonEnglishQualifier_value>
      </INSDQualifier>
     </INSDFeature_quals>
    </INSDFeature>
    <INSDFeature>
     <INSDFeature_key>modified_base</INSDFeature_key>
     <INSDFeature_location>11</INSDFeature_location>
     <INSDFeature_quals>
      <INSDQualifier>
       <INSDQualifier_name>mod_base</INSDQualifier_name>
       <INSDQualifier_value>OTHER</INSDQualifier_value>
      </INSDQualifier>
      <INSDQualifier id="q2046">
       <INSDQualifier_name>note</INSDQualifier_name>
       <INSDQualifier_value>2&apos;-fluoro nucleotide</INSDQualifier_value>
       <NonEnglishQualifier_value>2&apos;-氟核苷酸</NonEnglishQualifier_value>
      </INSDQualifier>
     </INSDFeature_quals>
    </INSDFeature>
    <INSDFeature>
     <INSDFeature_key>modified_base</INSDFeature_key>
     <INSDFeature_location>12</INSDFeature_location>
     <INSDFeature_quals>
      <INSDQualifier>
       <INSDQualifier_name>mod_base</INSDQualifier_name>
       <INSDQualifier_value>OTHER</INSDQualifier_value>
      </INSDQualifier>
      <INSDQualifier id="q2047">
       <INSDQualifier_name>note</INSDQualifier_name>
       <INSDQualifier_value>2&apos;-O-methyl nucleotide</INSDQualifier_value>
       <NonEnglishQualifier_value>2&apos;-O-甲基核苷酸
</NonEnglishQualifier_value>
```

```
      </INSDQualifier>
     </INSDFeature_quals>
    </INSDFeature>
    <INSDFeature>
     <INSDFeature_key>modified_base</INSDFeature_key>
     <INSDFeature_location>13</INSDFeature_location>
     <INSDFeature_quals>
      <INSDQualifier>
       <INSDQualifier_name>mod_base</INSDQualifier_name>
       <INSDQualifier_value>OTHER</INSDQualifier_value>
      </INSDQualifier>
      <INSDQualifier id="q2048">
       <INSDQualifier_name>note</INSDQualifier_name>
       <INSDQualifier_value>2&apos;-O-methyl nucleotide</INSDQualifier_value>
       <NonEnglishQualifier_value>2&apos;-O-甲基核苷酸
</NonEnglishQualifier_value>
      </INSDQualifier>
     </INSDFeature_quals>
    </INSDFeature>
    <INSDFeature>
     <INSDFeature_key>modified_base</INSDFeature_key>
     <INSDFeature_location>14</INSDFeature_location>
     <INSDFeature_quals>
      <INSDQualifier>
       <INSDQualifier_name>mod_base</INSDQualifier_name>
       <INSDQualifier_value>OTHER</INSDQualifier_value>
      </INSDQualifier>
      <INSDQualifier id="q2049">
       <INSDQualifier_name>note</INSDQualifier_name>
       <INSDQualifier_value>2&apos;-O-methyl nucleotide</INSDQualifier_value>
       <NonEnglishQualifier_value>2&apos;-O-甲基核苷酸
</NonEnglishQualifier_value>
      </INSDQualifier>
     </INSDFeature_quals>
    </INSDFeature>
    <INSDFeature>
     <INSDFeature_key>modified_base</INSDFeature_key>
     <INSDFeature_location>15</INSDFeature_location>
     <INSDFeature_quals>
```

```
        <INSDQualifier>
         <INSDQualifier_name>mod_base</INSDQualifier_name>
         <INSDQualifier_value>OTHER</INSDQualifier_value>
        </INSDQualifier>
        <INSDQualifier id="q2050">
         <INSDQualifier_name>note</INSDQualifier_name>
         <INSDQualifier_value>2&apos;-O-methyl nucleotide</INSDQualifier_value>
         <NonEnglishQualifier_value>2&apos;-O-甲基核苷酸
</NonEnglishQualifier_value>
        </INSDQualifier>
       </INSDFeature_quals>
      </INSDFeature>
      <INSDFeature>
       <INSDFeature_key>modified_base</INSDFeature_key>
       <INSDFeature_location>16</INSDFeature_location>
       <INSDFeature_quals>
        <INSDQualifier>
         <INSDQualifier_name>mod_base</INSDQualifier_name>
         <INSDQualifier_value>OTHER</INSDQualifier_value>
        </INSDQualifier>
        <INSDQualifier id="q2051">
         <INSDQualifier_name>note</INSDQualifier_name>
         <INSDQualifier_value>2&apos;-O-methyl nucleotide</INSDQualifier_value>
         <NonEnglishQualifier_value>2&apos;-O-甲基核苷酸
</NonEnglishQualifier_value>
        </INSDQualifier>
       </INSDFeature_quals>
      </INSDFeature>
      <INSDFeature>
       <INSDFeature_key>modified_base</INSDFeature_key>
       <INSDFeature_location>17</INSDFeature_location>
       <INSDFeature_quals>
        <INSDQualifier>
         <INSDQualifier_name>mod_base</INSDQualifier_name>
         <INSDQualifier_value>OTHER</INSDQualifier_value>
        </INSDQualifier>
        <INSDQualifier id="q2052">
         <INSDQualifier_name>note</INSDQualifier_name>
         <INSDQualifier_value>2&apos;-O-methyl nucleotide</INSDQualifier_value>
```

```
        <NonEnglishQualifier_value>2&apos;-O-甲基核苷酸
</NonEnglishQualifier_value>
       </INSDQualifier>
      </INSDFeature_quals>
     </INSDFeature>
     <INSDFeature>
      <INSDFeature_key>modified_base</INSDFeature_key>
      <INSDFeature_location>18</INSDFeature_location>
      <INSDFeature_quals>
       <INSDQualifier>
        <INSDQualifier_name>mod_base</INSDQualifier_name>
        <INSDQualifier_value>OTHER</INSDQualifier_value>
       </INSDQualifier>
       <INSDQualifier id="q2053">
        <INSDQualifier_name>note</INSDQualifier_name>
        <INSDQualifier_value>2&apos;-O-methyl nucleotide</INSDQualifier_value>
        <NonEnglishQualifier_value>2&apos;-O-甲基核苷酸
</NonEnglishQualifier_value>
       </INSDQualifier>
      </INSDFeature_quals>
     </INSDFeature>
     <INSDFeature>
      <INSDFeature_key>modified_base</INSDFeature_key>
      <INSDFeature_location>19</INSDFeature_location>
      <INSDFeature_quals>
       <INSDQualifier>
        <INSDQualifier_name>mod_base</INSDQualifier_name>
        <INSDQualifier_value>OTHER</INSDQualifier_value>
       </INSDQualifier>
       <INSDQualifier id="q2054">
        <INSDQualifier_name>note</INSDQualifier_name>
        <INSDQualifier_value>2&apos;-O-methyl nucleotide</INSDQualifier_value>
        <NonEnglishQualifier_value>2&apos;-O-甲基核苷酸
</NonEnglishQualifier_value>
       </INSDQualifier>
      </INSDFeature_quals>
     </INSDFeature>
     <INSDFeature>
      <INSDFeature_key>modified_base</INSDFeature_key>
```

```
      <INSDFeature_location>20</INSDFeature_location>
      <INSDFeature_quals>
       <INSDQualifier>
        <INSDQualifier_name>mod_base</INSDQualifier_name>
        <INSDQualifier_value>OTHER</INSDQualifier_value>
       </INSDQualifier>
       <INSDQualifier id="q2055">
        <INSDQualifier_name>note</INSDQualifier_name>
        <INSDQualifier_value>2&apos;-O-methyl nucleotide</INSDQualifier_value>
        <NonEnglishQualifier_value>2&apos;-O-甲基核苷酸
</NonEnglishQualifier_value>
       </INSDQualifier>
      </INSDFeature_quals>
     </INSDFeature>
     <INSDFeature>
      <INSDFeature_key>modified_base</INSDFeature_key>
      <INSDFeature_location>21</INSDFeature_location>
      <INSDFeature_quals>
       <INSDQualifier>
        <INSDQualifier_name>mod_base</INSDQualifier_name>
        <INSDQualifier_value>OTHER</INSDQualifier_value>
       </INSDQualifier>
       <INSDQualifier id="q2056">
        <INSDQualifier_name>note</INSDQualifier_name>
        <INSDQualifier_value>2&apos;-O-methyl nucleotide</INSDQualifier_value>
        <NonEnglishQualifier_value>2&apos;-O-甲基核苷酸
</NonEnglishQualifier_value>
       </INSDQualifier>
      </INSDFeature_quals>
     </INSDFeature>
     <INSDFeature>
      <INSDFeature_key>modified_base</INSDFeature_key>
      <INSDFeature_location>22</INSDFeature_location>
      <INSDFeature_quals>
       <INSDQualifier>
        <INSDQualifier_name>mod_base</INSDQualifier_name>
        <INSDQualifier_value>OTHER</INSDQualifier_value>
       </INSDQualifier>
       <INSDQualifier id="q2057">
```

```
        <INSDQualifier_name>note</INSDQualifier_name>
        <INSDQualifier_value>2&apos;-O-methyl nucleotide</INSDQualifier_value>
        <NonEnglishQualifier_value>2&apos;-O-甲基核苷酸
</NonEnglishQualifier_value>
       </INSDQualifier>
      </INSDFeature_quals>
     </INSDFeature>
     <INSDFeature>
      <INSDFeature_key>modified_base</INSDFeature_key>
      <INSDFeature_location>23</INSDFeature_location>
      <INSDFeature_quals>
       <INSDQualifier>
        <INSDQualifier_name>mod_base</INSDQualifier_name>
        <INSDQualifier_value>OTHER</INSDQualifier_value>
       </INSDQualifier>
       <INSDQualifier id="q2058">
        <INSDQualifier_name>note</INSDQualifier_name>
        <INSDQualifier_value>2&apos;-O-methyl nucleotide</INSDQualifier_value>
        <NonEnglishQualifier_value>2&apos;-O-甲基核苷酸
</NonEnglishQualifier_value>
       </INSDQualifier>
      </INSDFeature_quals>
     </INSDFeature>
     <INSDFeature>
      <INSDFeature_key>modified_base</INSDFeature_key>
      <INSDFeature_location>24</INSDFeature_location>
      <INSDFeature_quals>
       <INSDQualifier>
        <INSDQualifier_name>mod_base</INSDQualifier_name>
        <INSDQualifier_value>OTHER</INSDQualifier_value>
       </INSDQualifier>
       <INSDQualifier id="q2059">
        <INSDQualifier_name>note</INSDQualifier_name>
        <INSDQualifier_value>2&apos;-O-methyl nucleotide</INSDQualifier_value>
        <NonEnglishQualifier_value>2&apos;-O-甲基核苷酸
</NonEnglishQualifier_value>
       </INSDQualifier>
      </INSDFeature_quals>
     </INSDFeature>
```

```
      <INSDFeature>
       <INSDFeature_key>modified_base</INSDFeature_key>
       <INSDFeature_location>25</INSDFeature_location>
       <INSDFeature_quals>
        <INSDQualifier>
         <INSDQualifier_name>mod_base</INSDQualifier_name>
         <INSDQualifier_value>OTHER</INSDQualifier_value>
        </INSDQualifier>
        <INSDQualifier id="q2060">
         <INSDQualifier_name>note</INSDQualifier_name>
         <INSDQualifier_value>2&apos;-O-methyl nucleotide</INSDQualifier_value>
         <NonEnglishQualifier_value>2&apos;-O-甲基核苷酸
</NonEnglishQualifier_value>
        </INSDQualifier>
       </INSDFeature_quals>
      </INSDFeature>
      <INSDFeature>
       <INSDFeature_key>modified_base</INSDFeature_key>
       <INSDFeature_location>26</INSDFeature_location>
       <INSDFeature_quals>
        <INSDQualifier>
         <INSDQualifier_name>mod_base</INSDQualifier_name>
         <INSDQualifier_value>OTHER</INSDQualifier_value>
        </INSDQualifier>
        <INSDQualifier id="q2061">
         <INSDQualifier_name>note</INSDQualifier_name>
         <INSDQualifier_value>2&apos;-O-methyl nucleotide</INSDQualifier_value>
         <NonEnglishQualifier_value>2&apos;-O-甲基核苷酸
</NonEnglishQualifier_value>
        </INSDQualifier>
       </INSDFeature_quals>
      </INSDFeature>
      <INSDFeature>
       <INSDFeature_key>modified_base</INSDFeature_key>
       <INSDFeature_location>27</INSDFeature_location>
       <INSDFeature_quals>
        <INSDQualifier>
         <INSDQualifier_name>mod_base</INSDQualifier_name>
         <INSDQualifier_value>OTHER</INSDQualifier_value>
```

```
      </INSDQualifier>
      <INSDQualifier id="q2062">
       <INSDQualifier_name>note</INSDQualifier_name>
       <INSDQualifier_value>2&apos;-O-methyl nucleotide</INSDQualifier_value>
       <NonEnglishQualifier_value>2&apos;-O-甲基核苷酸
</NonEnglishQualifier_value>
      </INSDQualifier>
     </INSDFeature_quals>
    </INSDFeature>
    <INSDFeature>
     <INSDFeature_key>modified_base</INSDFeature_key>
     <INSDFeature_location>28</INSDFeature_location>
     <INSDFeature_quals>
      <INSDQualifier>
       <INSDQualifier_name>mod_base</INSDQualifier_name>
       <INSDQualifier_value>OTHER</INSDQualifier_value>
      </INSDQualifier>
      <INSDQualifier id="q2063">
       <INSDQualifier_name>note</INSDQualifier_name>
       <INSDQualifier_value>2&apos;-aminodiethoxymethanol-Adenine-N-
acetylgalactosamine</INSDQualifier_value>
       <NonEnglishQualifier_value>2&apos;-胺基二乙氧基甲醇-腺嘌呤-N-乙醯基半乳糖
胺</NonEnglishQualifier_value>
      </INSDQualifier>
     </INSDFeature_quals>
    </INSDFeature>
    <INSDFeature>
     <INSDFeature_key>modified_base</INSDFeature_key>
     <INSDFeature_location>29</INSDFeature_location>
     <INSDFeature_quals>
      <INSDQualifier>
       <INSDQualifier_name>mod_base</INSDQualifier_name>
       <INSDQualifier_value>OTHER</INSDQualifier_value>
      </INSDQualifier>
      <INSDQualifier id="q2064">
       <INSDQualifier_name>note</INSDQualifier_name>
       <INSDQualifier_value>2&apos;-aminodiethoxymethanol-Adenine-N-
acetylgalactosamine</INSDQualifier_value>
       <NonEnglishQualifier_value>2&apos;-胺基二乙氧基甲醇-腺嘌呤-N-乙醯基半乳糖
胺</NonEnglishQualifier_value>
```

```
      </INSDQualifier>
     </INSDFeature_quals>
    </INSDFeature>
    <INSDFeature>
     <INSDFeature_key>modified_base</INSDFeature_key>
     <INSDFeature_location>30</INSDFeature_location>
     <INSDFeature_quals>
      <INSDQualifier>
       <INSDQualifier_name>mod_base</INSDQualifier_name>
       <INSDQualifier_value>OTHER</INSDQualifier_value>
      </INSDQualifier>
      <INSDQualifier id="q2065">
       <INSDQualifier_name>note</INSDQualifier_name>
       <INSDQualifier_value>2&apos;-aminodiethoxymethanol-Adenine-N-
acetylgalactosamine</INSDQualifier_value>
       <NonEnglishQualifier_value>2&apos;-胺基二乙氧基甲醇-腺嘌呤-N-乙醯基半乳糖
胺</NonEnglishQualifier_value>
      </INSDQualifier>
     </INSDFeature_quals>
    </INSDFeature>
    <INSDFeature>
     <INSDFeature_key>modified_base</INSDFeature_key>
     <INSDFeature_location>31</INSDFeature_location>
     <INSDFeature_quals>
      <INSDQualifier>
       <INSDQualifier_name>mod_base</INSDQualifier_name>
       <INSDQualifier_value>OTHER</INSDQualifier_value>
      </INSDQualifier>
      <INSDQualifier id="q2066">
       <INSDQualifier_name>note</INSDQualifier_name>
       <INSDQualifier_value>2&apos;-O-methyl nucleotide</INSDQualifier_value>
       <NonEnglishQualifier_value>2&apos;-O-甲基核苷酸
</NonEnglishQualifier_value>
      </INSDQualifier>
     </INSDFeature_quals>
    </INSDFeature>
    <INSDFeature>
     <INSDFeature_key>modified_base</INSDFeature_key>
     <INSDFeature_location>32</INSDFeature_location>
```

```
      <INSDFeature_quals>
       <INSDQualifier>
        <INSDQualifier_name>mod_base</INSDQualifier_name>
        <INSDQualifier_value>OTHER</INSDQualifier_value>
       </INSDQualifier>
       <INSDQualifier id="q2067">
        <INSDQualifier_name>note</INSDQualifier_name>
        <INSDQualifier_value>2&apos;-O-methyl nucleotide</INSDQualifier_value>
        <NonEnglishQualifier_value>2&apos;-O-甲基核苷酸
</NonEnglishQualifier_value>
       </INSDQualifier>
      </INSDFeature_quals>
     </INSDFeature>
     <INSDFeature>
      <INSDFeature_key>modified_base</INSDFeature_key>
      <INSDFeature_location>33</INSDFeature_location>
      <INSDFeature_quals>
       <INSDQualifier>
        <INSDQualifier_name>mod_base</INSDQualifier_name>
        <INSDQualifier_value>OTHER</INSDQualifier_value>
       </INSDQualifier>
       <INSDQualifier id="q2068">
        <INSDQualifier_name>note</INSDQualifier_name>
        <INSDQualifier_value>2&apos;-O-methyl nucleotide</INSDQualifier_value>
        <NonEnglishQualifier_value>2&apos;-O-甲基核苷酸
</NonEnglishQualifier_value>
       </INSDQualifier>
      </INSDFeature_quals>
     </INSDFeature>
     <INSDFeature>
      <INSDFeature_key>modified_base</INSDFeature_key>
      <INSDFeature_location>34</INSDFeature_location>
      <INSDFeature_quals>
       <INSDQualifier>
        <INSDQualifier_name>mod_base</INSDQualifier_name>
        <INSDQualifier_value>OTHER</INSDQualifier_value>
       </INSDQualifier>
       <INSDQualifier id="q2069">
        <INSDQualifier_name>note</INSDQualifier_name>
```

```
        <INSDQualifier_value>2&apos;-O-methyl nucleotide</INSDQualifier_value>
        <NonEnglishQualifier_value>2&apos;-O-甲基核苷酸
</NonEnglishQualifier_value>
      </INSDQualifier>
     </INSDFeature_quals>
    </INSDFeature>
    <INSDFeature>
     <INSDFeature_key>modified_base</INSDFeature_key>
     <INSDFeature_location>35</INSDFeature_location>
     <INSDFeature_quals>
      <INSDQualifier>
       <INSDQualifier_name>mod_base</INSDQualifier_name>
       <INSDQualifier_value>OTHER</INSDQualifier_value>
      </INSDQualifier>
      <INSDQualifier id="q2070">
       <INSDQualifier_name>note</INSDQualifier_name>
       <INSDQualifier_value>2&apos;-O-methyl nucleotide</INSDQualifier_value>
       <NonEnglishQualifier_value>2&apos;-O-甲基核苷酸
</NonEnglishQualifier_value>
      </INSDQualifier>
     </INSDFeature_quals>
    </INSDFeature>
    <INSDFeature>
     <INSDFeature_key>modified_base</INSDFeature_key>
     <INSDFeature_location>36</INSDFeature_location>
     <INSDFeature_quals>
      <INSDQualifier>
       <INSDQualifier_name>mod_base</INSDQualifier_name>
       <INSDQualifier_value>OTHER</INSDQualifier_value>
      </INSDQualifier>
      <INSDQualifier id="q2071">
       <INSDQualifier_name>note</INSDQualifier_name>
       <INSDQualifier_value>2&apos;-O-methyl nucleotide</INSDQualifier_value>
       <NonEnglishQualifier_value>2&apos;-O-甲基核苷酸
</NonEnglishQualifier_value>
      </INSDQualifier>
     </INSDFeature_quals>
    </INSDFeature>
   </INSDSeq_feature-table>
```

```
    <INSDSeq_sequence>gtggtgcaagcttgggtgtagcagccgaaaggctgc</INSDSeq_sequence>
   </INSDSeq>
  </SequenceData>
  <SequenceData sequenceIDNumber="448">
   <INSDSeq>
    <INSDSeq_length>22</INSDSeq_length>
    <INSDSeq_moltype>RNA</INSDSeq_moltype>
    <INSDSeq_division>PAT</INSDSeq_division>
    <INSDSeq_feature-table>
     <INSDFeature>
      <INSDFeature_key>source</INSDFeature_key>
      <INSDFeature_location>1..22</INSDFeature_location>
      <INSDFeature_quals>
       <INSDQualifier>
        <INSDQualifier_name>mol_type</INSDQualifier_name>
        <INSDQualifier_value>other RNA</INSDQualifier_value>
       </INSDQualifier>
       <INSDQualifier id="q2072">
        <INSDQualifier_name>organism</INSDQualifier_name>
        <INSDQualifier_value>synthetic construct</INSDQualifier_value>
        <NonEnglishQualifier_value>合成構築體</NonEnglishQualifier_value>
       </INSDQualifier>
      </INSDFeature_quals>
     </INSDFeature>
     <INSDFeature>
      <INSDFeature_key>modified_base</INSDFeature_key>
      <INSDFeature_location>1</INSDFeature_location>
      <INSDFeature_quals>
       <INSDQualifier>
        <INSDQualifier_name>mod_base</INSDQualifier_name>
        <INSDQualifier_value>OTHER</INSDQualifier_value>
       </INSDQualifier>
       <INSDQualifier id="q2073">
        <INSDQualifier_name>note</INSDQualifier_name>
        <INSDQualifier_value>4&apos;-O-monomethylphosphonate-2&apos;-O-methyl-
modified nucleotide</INSDQualifier_value>
        <NonEnglishQualifier_value>4&apos;-O-單甲基膦酸酯-2&apos;-O-甲基修飾之核
苷酸</NonEnglishQualifier_value>
       </INSDQualifier>
```

```
      </INSDFeature_quals>
     </INSDFeature>
     <INSDFeature>
      <INSDFeature_key>modified_base</INSDFeature_key>
      <INSDFeature_location>2</INSDFeature_location>
      <INSDFeature_quals>
       <INSDQualifier>
        <INSDQualifier_name>mod_base</INSDQualifier_name>
        <INSDQualifier_value>OTHER</INSDQualifier_value>
       </INSDQualifier>
       <INSDQualifier id="q2074">
        <INSDQualifier_name>note</INSDQualifier_name>
        <INSDQualifier_value>2&apos;-fluoro nucleotide
phosphorothioate</INSDQualifier_value>
        <NonEnglishQualifier_value>2&apos;-氟核苷酸硫代磷酸酯
</NonEnglishQualifier_value>
       </INSDQualifier>
      </INSDFeature_quals>
     </INSDFeature>
     <INSDFeature>
      <INSDFeature_key>modified_base</INSDFeature_key>
      <INSDFeature_location>3</INSDFeature_location>
      <INSDFeature_quals>
       <INSDQualifier>
        <INSDQualifier_name>mod_base</INSDQualifier_name>
        <INSDQualifier_value>OTHER</INSDQualifier_value>
       </INSDQualifier>
       <INSDQualifier id="q2075">
        <INSDQualifier_name>note</INSDQualifier_name>
        <INSDQualifier_value>2&apos;-fluoro nucleotide
phosphorothioate</INSDQualifier_value>
        <NonEnglishQualifier_value>2&apos;-氟核苷酸硫代磷酸酯
</NonEnglishQualifier_value>
       </INSDQualifier>
      </INSDFeature_quals>
     </INSDFeature>
     <INSDFeature>
      <INSDFeature_key>modified_base</INSDFeature_key>
      <INSDFeature_location>4</INSDFeature_location>
```

```
      <INSDFeature_quals>
       <INSDQualifier>
        <INSDQualifier_name>mod_base</INSDQualifier_name>
        <INSDQualifier_value>OTHER</INSDQualifier_value>
       </INSDQualifier>
       <INSDQualifier id="q2076">
        <INSDQualifier_name>note</INSDQualifier_name>
        <INSDQualifier_value>2&apos;-fluoro nucleotide</INSDQualifier_value>
        <NonEnglishQualifier_value>2&apos;-氟核苷酸</NonEnglishQualifier_value>
       </INSDQualifier>
      </INSDFeature_quals>
     </INSDFeature>
     <INSDFeature>
      <INSDFeature_key>modified_base</INSDFeature_key>
      <INSDFeature_location>5</INSDFeature_location>
      <INSDFeature_quals>
       <INSDQualifier>
        <INSDQualifier_name>mod_base</INSDQualifier_name>
        <INSDQualifier_value>OTHER</INSDQualifier_value>
       </INSDQualifier>
       <INSDQualifier id="q2077">
        <INSDQualifier_name>note</INSDQualifier_name>
        <INSDQualifier_value>2&apos;-fluoro nucleotide</INSDQualifier_value>
        <NonEnglishQualifier_value>2&apos;-氟核苷酸</NonEnglishQualifier_value>
       </INSDQualifier>
      </INSDFeature_quals>
     </INSDFeature>
     <INSDFeature>
      <INSDFeature_key>modified_base</INSDFeature_key>
      <INSDFeature_location>6</INSDFeature_location>
      <INSDFeature_quals>
       <INSDQualifier>
        <INSDQualifier_name>mod_base</INSDQualifier_name>
        <INSDQualifier_value>OTHER</INSDQualifier_value>
       </INSDQualifier>
       <INSDQualifier id="q2078">
        <INSDQualifier_name>note</INSDQualifier_name>
        <INSDQualifier_value>2&apos;-O-methyl nucleotide</INSDQualifier_value>
        <NonEnglishQualifier_value>2&apos;-O-甲基核苷酸
</NonEnglishQualifier_value>
```

```
      </INSDQualifier>
     </INSDFeature_quals>
    </INSDFeature>
    <INSDFeature>
     <INSDFeature_key>modified_base</INSDFeature_key>
     <INSDFeature_location>7</INSDFeature_location>
     <INSDFeature_quals>
      <INSDQualifier>
       <INSDQualifier_name>mod_base</INSDQualifier_name>
       <INSDQualifier_value>OTHER</INSDQualifier_value>
      </INSDQualifier>
      <INSDQualifier id="q2079">
       <INSDQualifier_name>note</INSDQualifier_name>
       <INSDQualifier_value>2&apos;-fluoro nucleotide</INSDQualifier_value>
       <NonEnglishQualifier_value>2&apos;-氟核苷酸</NonEnglishQualifier_value>
      </INSDQualifier>
     </INSDFeature_quals>
    </INSDFeature>
    <INSDFeature>
     <INSDFeature_key>modified_base</INSDFeature_key>
     <INSDFeature_location>8</INSDFeature_location>
     <INSDFeature_quals>
      <INSDQualifier>
       <INSDQualifier_name>mod_base</INSDQualifier_name>
       <INSDQualifier_value>OTHER</INSDQualifier_value>
      </INSDQualifier>
      <INSDQualifier id="q2080">
       <INSDQualifier_name>note</INSDQualifier_name>
       <INSDQualifier_value>2&apos;-O-methyl nucleotide</INSDQualifier_value>
       <NonEnglishQualifier_value>2&apos;-O-甲基核苷酸
</NonEnglishQualifier_value>
      </INSDQualifier>
     </INSDFeature_quals>
    </INSDFeature>
    <INSDFeature>
     <INSDFeature_key>modified_base</INSDFeature_key>
     <INSDFeature_location>9</INSDFeature_location>
     <INSDFeature_quals>
      <INSDQualifier>
```

```
        <INSDQualifier_name>mod_base</INSDQualifier_name>
        <INSDQualifier_value>OTHER</INSDQualifier_value>
       </INSDQualifier>
       <INSDQualifier id="q2081">
        <INSDQualifier_name>note</INSDQualifier_name>
        <INSDQualifier_value>2&apos;-O-methyl nucleotide</INSDQualifier_value>
        <NonEnglishQualifier_value>2&apos;-O-甲基核苷酸
</NonEnglishQualifier_value>
      </INSDQualifier>
     </INSDFeature_quals>
    </INSDFeature>
    <INSDFeature>
     <INSDFeature_key>modified_base</INSDFeature_key>
     <INSDFeature_location>10</INSDFeature_location>
     <INSDFeature_quals>
      <INSDQualifier>
       <INSDQualifier_name>mod_base</INSDQualifier_name>
       <INSDQualifier_value>OTHER</INSDQualifier_value>
      </INSDQualifier>
      <INSDQualifier id="q2082">
       <INSDQualifier_name>note</INSDQualifier_name>
       <INSDQualifier_value>2&apos;-fluoro nucleotide</INSDQualifier_value>
       <NonEnglishQualifier_value>2&apos;-氟核苷酸</NonEnglishQualifier_value>
      </INSDQualifier>
     </INSDFeature_quals>
    </INSDFeature>
    <INSDFeature>
     <INSDFeature_key>modified_base</INSDFeature_key>
     <INSDFeature_location>11</INSDFeature_location>
     <INSDFeature_quals>
      <INSDQualifier>
       <INSDQualifier_name>mod_base</INSDQualifier_name>
       <INSDQualifier_value>OTHER</INSDQualifier_value>
      </INSDQualifier>
      <INSDQualifier id="q2083">
       <INSDQualifier_name>note</INSDQualifier_name>
       <INSDQualifier_value>2&apos;-O-methyl nucleotide</INSDQualifier_value>
       <NonEnglishQualifier_value>2&apos;-O-甲基核苷酸
</NonEnglishQualifier_value>
```

```
      </INSDQualifier>
     </INSDFeature_quals>
    </INSDFeature>
    <INSDFeature>
     <INSDFeature_key>modified_base</INSDFeature_key>
     <INSDFeature_location>12</INSDFeature_location>
     <INSDFeature_quals>
      <INSDQualifier>
       <INSDQualifier_name>mod_base</INSDQualifier_name>
       <INSDQualifier_value>OTHER</INSDQualifier_value>
      </INSDQualifier>
      <INSDQualifier id="q2084">
       <INSDQualifier_name>note</INSDQualifier_name>
       <INSDQualifier_value>2&apos;-O-methyl nucleotide</INSDQualifier_value>
       <NonEnglishQualifier_value>2&apos;-O-甲基核苷酸
</NonEnglishQualifier_value>
      </INSDQualifier>
     </INSDFeature_quals>
    </INSDFeature>
    <INSDFeature>
     <INSDFeature_key>modified_base</INSDFeature_key>
     <INSDFeature_location>13</INSDFeature_location>
     <INSDFeature_quals>
      <INSDQualifier>
       <INSDQualifier_name>mod_base</INSDQualifier_name>
       <INSDQualifier_value>OTHER</INSDQualifier_value>
      </INSDQualifier>
      <INSDQualifier id="q2085">
       <INSDQualifier_name>note</INSDQualifier_name>
       <INSDQualifier_value>2&apos;-O-methyl nucleotide</INSDQualifier_value>
       <NonEnglishQualifier_value>2&apos;-O-甲基核苷酸
</NonEnglishQualifier_value>
      </INSDQualifier>
     </INSDFeature_quals>
    </INSDFeature>
    <INSDFeature>
     <INSDFeature_key>modified_base</INSDFeature_key>
     <INSDFeature_location>14</INSDFeature_location>
     <INSDFeature_quals>
```

```
        <INSDQualifier>
         <INSDQualifier_name>mod_base</INSDQualifier_name>
         <INSDQualifier_value>OTHER</INSDQualifier_value>
        </INSDQualifier>
        <INSDQualifier id="q2086">
         <INSDQualifier_name>note</INSDQualifier_name>
         <INSDQualifier_value>2&apos;-fluoro nucleotide</INSDQualifier_value>
         <NonEnglishQualifier_value>2&apos;-氟核苷酸</NonEnglishQualifier_value>
        </INSDQualifier>
       </INSDFeature_quals>
      </INSDFeature>
      <INSDFeature>
       <INSDFeature_key>modified_base</INSDFeature_key>
       <INSDFeature_location>15</INSDFeature_location>
       <INSDFeature_quals>
        <INSDQualifier>
         <INSDQualifier_name>mod_base</INSDQualifier_name>
         <INSDQualifier_value>OTHER</INSDQualifier_value>
        </INSDQualifier>
        <INSDQualifier id="q2087">
         <INSDQualifier_name>note</INSDQualifier_name>
         <INSDQualifier_value>2&apos;-O-methyl nucleotide</INSDQualifier_value>
         <NonEnglishQualifier_value>2&apos;-O-甲基核苷酸
</NonEnglishQualifier_value>
        </INSDQualifier>
       </INSDFeature_quals>
      </INSDFeature>
      <INSDFeature>
       <INSDFeature_key>modified_base</INSDFeature_key>
       <INSDFeature_location>16</INSDFeature_location>
       <INSDFeature_quals>
        <INSDQualifier>
         <INSDQualifier_name>mod_base</INSDQualifier_name>
         <INSDQualifier_value>OTHER</INSDQualifier_value>
        </INSDQualifier>
        <INSDQualifier id="q2088">
         <INSDQualifier_name>note</INSDQualifier_name>
         <INSDQualifier_value>2&apos;-O-methyl nucleotide</INSDQualifier_value>
         <NonEnglishQualifier_value>2&apos;-O-甲基核苷酸
</NonEnglishQualifier_value>
```

```
      </INSDQualifier>
     </INSDFeature_quals>
    </INSDFeature>
    <INSDFeature>
     <INSDFeature_key>modified_base</INSDFeature_key>
     <INSDFeature_location>17</INSDFeature_location>
     <INSDFeature_quals>
      <INSDQualifier>
       <INSDQualifier_name>mod_base</INSDQualifier_name>
       <INSDQualifier_value>OTHER</INSDQualifier_value>
      </INSDQualifier>
      <INSDQualifier id="q2089">
       <INSDQualifier_name>note</INSDQualifier_name>
       <INSDQualifier_value>2&apos;-O-methyl nucleotide</INSDQualifier_value>
       <NonEnglishQualifier_value>2&apos;-O-甲基核苷酸
</NonEnglishQualifier_value>
      </INSDQualifier>
     </INSDFeature_quals>
    </INSDFeature>
    <INSDFeature>
     <INSDFeature_key>modified_base</INSDFeature_key>
     <INSDFeature_location>18</INSDFeature_location>
     <INSDFeature_quals>
      <INSDQualifier>
       <INSDQualifier_name>mod_base</INSDQualifier_name>
       <INSDQualifier_value>OTHER</INSDQualifier_value>
      </INSDQualifier>
      <INSDQualifier id="q2090">
       <INSDQualifier_name>note</INSDQualifier_name>
       <INSDQualifier_value>2&apos;-O-methyl nucleotide</INSDQualifier_value>
       <NonEnglishQualifier_value>2&apos;-O-甲基核苷酸
</NonEnglishQualifier_value>
      </INSDQualifier>
     </INSDFeature_quals>
    </INSDFeature>
    <INSDFeature>
     <INSDFeature_key>modified_base</INSDFeature_key>
     <INSDFeature_location>19</INSDFeature_location>
     <INSDFeature_quals>
```

```
        <INSDQualifier>
         <INSDQualifier_name>mod_base</INSDQualifier_name>
         <INSDQualifier_value>OTHER</INSDQualifier_value>
        </INSDQualifier>
        <INSDQualifier id="q2091">
         <INSDQualifier_name>note</INSDQualifier_name>
         <INSDQualifier_value>2&apos;-O-methyl nucleotide</INSDQualifier_value>
         <NonEnglishQualifier_value>2&apos;-O-甲基核苷酸
</NonEnglishQualifier_value>
        </INSDQualifier>
       </INSDFeature_quals>
      </INSDFeature>
      <INSDFeature>
       <INSDFeature_key>modified_base</INSDFeature_key>
       <INSDFeature_location>20</INSDFeature_location>
       <INSDFeature_quals>
        <INSDQualifier>
         <INSDQualifier_name>mod_base</INSDQualifier_name>
         <INSDQualifier_value>OTHER</INSDQualifier_value>
        </INSDQualifier>
        <INSDQualifier id="q2092">
         <INSDQualifier_name>note</INSDQualifier_name>
         <INSDQualifier_value>2&apos;-O-methyl nucleotide
phosphorothioate</INSDQualifier_value>
         <NonEnglishQualifier_value>2&apos;-O-甲基核苷酸硫代磷酸酯
</NonEnglishQualifier_value>
        </INSDQualifier>
       </INSDFeature_quals>
      </INSDFeature>
      <INSDFeature>
       <INSDFeature_key>modified_base</INSDFeature_key>
       <INSDFeature_location>21</INSDFeature_location>
       <INSDFeature_quals>
        <INSDQualifier>
         <INSDQualifier_name>mod_base</INSDQualifier_name>
         <INSDQualifier_value>OTHER</INSDQualifier_value>
        </INSDQualifier>
        <INSDQualifier id="q2093">
         <INSDQualifier_name>note</INSDQualifier_name>
```

```
        <INSDQualifier_value>2&apos;-O-methyl nucleotide
phosphorothioate</INSDQualifier_value>
        <NonEnglishQualifier_value>2&apos;-O-甲基核苷酸硫代磷酸酯
</NonEnglishQualifier_value>
       </INSDQualifier>
      </INSDFeature_quals>
     </INSDFeature>
     <INSDFeature>
      <INSDFeature_key>modified_base</INSDFeature_key>
      <INSDFeature_location>22</INSDFeature_location>
      <INSDFeature_quals>
       <INSDQualifier>
        <INSDQualifier_name>mod_base</INSDQualifier_name>
        <INSDQualifier_value>OTHER</INSDQualifier_value>
       </INSDQualifier>
       <INSDQualifier id="q2094">
        <INSDQualifier_name>note</INSDQualifier_name>
        <INSDQualifier_value>2&apos;-O-methyl nucleotide</INSDQualifier_value>
        <NonEnglishQualifier_value>2&apos;-O-甲基核苷酸
</NonEnglishQualifier_value>
       </INSDQualifier>
      </INSDFeature_quals>
     </INSDFeature>
    </INSDSeq_feature-table>
    <INSDSeq_sequence>tacacccaagcttgcaccacgg</INSDSeq_sequence>
   </INSDSeq>
  </SequenceData>
  <SequenceData sequenceIDNumber="449">
   <INSDSeq>
    <INSDSeq_length>36</INSDSeq_length>
    <INSDSeq_moltype>RNA</INSDSeq_moltype>
    <INSDSeq_division>PAT</INSDSeq_division>
    <INSDSeq_feature-table>
     <INSDFeature>
      <INSDFeature_key>source</INSDFeature_key>
      <INSDFeature_location>1..36</INSDFeature_location>
      <INSDFeature_quals>
       <INSDQualifier>
        <INSDQualifier_name>mol_type</INSDQualifier_name>
```

```
        <INSDQualifier_value>other RNA</INSDQualifier_value>
       </INSDQualifier>
       <INSDQualifier id="q2095">
        <INSDQualifier_name>organism</INSDQualifier_name>
        <INSDQualifier_value>synthetic construct</INSDQualifier_value>
        <NonEnglishQualifier_value>合成構築體</NonEnglishQualifier_value>
       </INSDQualifier>
      </INSDFeature_quals>
     </INSDFeature>
     <INSDFeature>
      <INSDFeature_key>modified_base</INSDFeature_key>
      <INSDFeature_location>1</INSDFeature_location>
      <INSDFeature_quals>
       <INSDQualifier>
        <INSDQualifier_name>mod_base</INSDQualifier_name>
        <INSDQualifier_value>OTHER</INSDQualifier_value>
       </INSDQualifier>
       <INSDQualifier id="q2096">
        <INSDQualifier_name>note</INSDQualifier_name>
        <INSDQualifier_value>2&apos;-O-methyl nucleotide
phosphorothioate</INSDQualifier_value>
        <NonEnglishQualifier_value>2&apos;-O-甲基核苷酸硫代磷酸酯
</NonEnglishQualifier_value>
       </INSDQualifier>
      </INSDFeature_quals>
     </INSDFeature>
     <INSDFeature>
      <INSDFeature_key>modified_base</INSDFeature_key>
      <INSDFeature_location>2</INSDFeature_location>
      <INSDFeature_quals>
       <INSDQualifier>
        <INSDQualifier_name>mod_base</INSDQualifier_name>
        <INSDQualifier_value>OTHER</INSDQualifier_value>
       </INSDQualifier>
       <INSDQualifier id="q2097">
        <INSDQualifier_name>note</INSDQualifier_name>
        <INSDQualifier_value>2&apos;-O-methyl nucleotide</INSDQualifier_value>
        <NonEnglishQualifier_value>2&apos;-O-甲基核苷酸
</NonEnglishQualifier_value>
```

```
      </INSDQualifier>
     </INSDFeature_quals>
    </INSDFeature>
    <INSDFeature>
     <INSDFeature_key>modified_base</INSDFeature_key>
     <INSDFeature_location>3</INSDFeature_location>
     <INSDFeature_quals>
      <INSDQualifier>
       <INSDQualifier_name>mod_base</INSDQualifier_name>
       <INSDQualifier_value>OTHER</INSDQualifier_value>
      </INSDQualifier>
      <INSDQualifier id="q2098">
       <INSDQualifier_name>note</INSDQualifier_name>
       <INSDQualifier_value>2&apos;-O-methyl nucleotide</INSDQualifier_value>
       <NonEnglishQualifier_value>2&apos;-O-甲基核苷酸
</NonEnglishQualifier_value>
      </INSDQualifier>
     </INSDFeature_quals>
    </INSDFeature>
    <INSDFeature>
     <INSDFeature_key>modified_base</INSDFeature_key>
     <INSDFeature_location>4</INSDFeature_location>
     <INSDFeature_quals>
      <INSDQualifier>
       <INSDQualifier_name>mod_base</INSDQualifier_name>
       <INSDQualifier_value>OTHER</INSDQualifier_value>
      </INSDQualifier>
      <INSDQualifier id="q2099">
       <INSDQualifier_name>note</INSDQualifier_name>
       <INSDQualifier_value>2&apos;-O-methyl nucleotide</INSDQualifier_value>
       <NonEnglishQualifier_value>2&apos;-O-甲基核苷酸
</NonEnglishQualifier_value>
      </INSDQualifier>
     </INSDFeature_quals>
    </INSDFeature>
    <INSDFeature>
     <INSDFeature_key>modified_base</INSDFeature_key>
     <INSDFeature_location>5</INSDFeature_location>
     <INSDFeature_quals>
```

```
        <INSDQualifier>
         <INSDQualifier_name>mod_base</INSDQualifier_name>
         <INSDQualifier_value>OTHER</INSDQualifier_value>
        </INSDQualifier>
        <INSDQualifier id="q2100">
         <INSDQualifier_name>note</INSDQualifier_name>
         <INSDQualifier_value>2&apos;-O-methyl nucleotide</INSDQualifier_value>
         <NonEnglishQualifier_value>2&apos;-O-甲基核苷酸
</NonEnglishQualifier_value>
        </INSDQualifier>
       </INSDFeature_quals>
      </INSDFeature>
      <INSDFeature>
       <INSDFeature_key>modified_base</INSDFeature_key>
       <INSDFeature_location>6</INSDFeature_location>
       <INSDFeature_quals>
        <INSDQualifier>
         <INSDQualifier_name>mod_base</INSDQualifier_name>
         <INSDQualifier_value>OTHER</INSDQualifier_value>
        </INSDQualifier>
        <INSDQualifier id="q2101">
         <INSDQualifier_name>note</INSDQualifier_name>
         <INSDQualifier_value>2&apos;-O-methyl nucleotide</INSDQualifier_value>
         <NonEnglishQualifier_value>2&apos;-O-甲基核苷酸
</NonEnglishQualifier_value>
        </INSDQualifier>
       </INSDFeature_quals>
      </INSDFeature>
      <INSDFeature>
       <INSDFeature_key>modified_base</INSDFeature_key>
       <INSDFeature_location>7</INSDFeature_location>
       <INSDFeature_quals>
        <INSDQualifier>
         <INSDQualifier_name>mod_base</INSDQualifier_name>
         <INSDQualifier_value>OTHER</INSDQualifier_value>
        </INSDQualifier>
        <INSDQualifier id="q2102">
         <INSDQualifier_name>note</INSDQualifier_name>
         <INSDQualifier_value>2&apos;-O-methyl nucleotide</INSDQualifier_value>
```

```
        <NonEnglishQualifier_value>2&apos;-O-甲基核苷酸
</NonEnglishQualifier_value>
       </INSDQualifier>
      </INSDFeature_quals>
     </INSDFeature>
     <INSDFeature>
      <INSDFeature_key>modified_base</INSDFeature_key>
      <INSDFeature_location>8</INSDFeature_location>
      <INSDFeature_quals>
       <INSDQualifier>
        <INSDQualifier_name>mod_base</INSDQualifier_name>
        <INSDQualifier_value>OTHER</INSDQualifier_value>
       </INSDQualifier>
       <INSDQualifier id="q2103">
        <INSDQualifier_name>note</INSDQualifier_name>
        <INSDQualifier_value>2&apos;-fluoro nucleotide</INSDQualifier_value>
        <NonEnglishQualifier_value>2&apos;-氟核苷酸</NonEnglishQualifier_value>
       </INSDQualifier>
      </INSDFeature_quals>
     </INSDFeature>
     <INSDFeature>
      <INSDFeature_key>modified_base</INSDFeature_key>
      <INSDFeature_location>9</INSDFeature_location>
      <INSDFeature_quals>
       <INSDQualifier>
        <INSDQualifier_name>mod_base</INSDQualifier_name>
        <INSDQualifier_value>OTHER</INSDQualifier_value>
       </INSDQualifier>
       <INSDQualifier id="q2104">
        <INSDQualifier_name>note</INSDQualifier_name>
        <INSDQualifier_value>2&apos;-fluoro nucleotide</INSDQualifier_value>
        <NonEnglishQualifier_value>2&apos;-氟核苷酸</NonEnglishQualifier_value>
       </INSDQualifier>
      </INSDFeature_quals>
     </INSDFeature>
     <INSDFeature>
      <INSDFeature_key>modified_base</INSDFeature_key>
      <INSDFeature_location>10</INSDFeature_location>
      <INSDFeature_quals>
```

```
      <INSDQualifier>
       <INSDQualifier_name>mod_base</INSDQualifier_name>
       <INSDQualifier_value>OTHER</INSDQualifier_value>
      </INSDQualifier>
      <INSDQualifier id="q2105">
       <INSDQualifier_name>note</INSDQualifier_name>
       <INSDQualifier_value>2&apos;-fluoro nucleotide</INSDQualifier_value>
       <NonEnglishQualifier_value>2&apos;-氟核苷酸</NonEnglishQualifier_value>
      </INSDQualifier>
     </INSDFeature_quals>
    </INSDFeature>
    <INSDFeature>
     <INSDFeature_key>modified_base</INSDFeature_key>
     <INSDFeature_location>11</INSDFeature_location>
     <INSDFeature_quals>
      <INSDQualifier>
       <INSDQualifier_name>mod_base</INSDQualifier_name>
       <INSDQualifier_value>OTHER</INSDQualifier_value>
      </INSDQualifier>
      <INSDQualifier id="q2106">
       <INSDQualifier_name>note</INSDQualifier_name>
       <INSDQualifier_value>2&apos;-fluoro nucleotide</INSDQualifier_value>
       <NonEnglishQualifier_value>2&apos;-氟核苷酸</NonEnglishQualifier_value>
      </INSDQualifier>
     </INSDFeature_quals>
    </INSDFeature>
    <INSDFeature>
     <INSDFeature_key>modified_base</INSDFeature_key>
     <INSDFeature_location>12</INSDFeature_location>
     <INSDFeature_quals>
      <INSDQualifier>
       <INSDQualifier_name>mod_base</INSDQualifier_name>
       <INSDQualifier_value>OTHER</INSDQualifier_value>
      </INSDQualifier>
      <INSDQualifier id="q2107">
       <INSDQualifier_name>note</INSDQualifier_name>
       <INSDQualifier_value>2&apos;-O-methyl nucleotide</INSDQualifier_value>
       <NonEnglishQualifier_value>2&apos;-O-甲基核苷酸
</NonEnglishQualifier_value>
```

```
      </INSDQualifier>
     </INSDFeature_quals>
    </INSDFeature>
    <INSDFeature>
     <INSDFeature_key>modified_base</INSDFeature_key>
     <INSDFeature_location>13</INSDFeature_location>
     <INSDFeature_quals>
      <INSDQualifier>
       <INSDQualifier_name>mod_base</INSDQualifier_name>
       <INSDQualifier_value>OTHER</INSDQualifier_value>
      </INSDQualifier>
      <INSDQualifier id="q2108">
       <INSDQualifier_name>note</INSDQualifier_name>
       <INSDQualifier_value>2&apos;-O-methyl nucleotide</INSDQualifier_value>
       <NonEnglishQualifier_value>2&apos;-O-甲基核苷酸
</NonEnglishQualifier_value>
      </INSDQualifier>
     </INSDFeature_quals>
    </INSDFeature>
    <INSDFeature>
     <INSDFeature_key>modified_base</INSDFeature_key>
     <INSDFeature_location>14</INSDFeature_location>
     <INSDFeature_quals>
      <INSDQualifier>
       <INSDQualifier_name>mod_base</INSDQualifier_name>
       <INSDQualifier_value>OTHER</INSDQualifier_value>
      </INSDQualifier>
      <INSDQualifier id="q2109">
       <INSDQualifier_name>note</INSDQualifier_name>
       <INSDQualifier_value>2&apos;-O-methyl nucleotide</INSDQualifier_value>
       <NonEnglishQualifier_value>2&apos;-O-甲基核苷酸
</NonEnglishQualifier_value>
      </INSDQualifier>
     </INSDFeature_quals>
    </INSDFeature>
    <INSDFeature>
     <INSDFeature_key>modified_base</INSDFeature_key>
     <INSDFeature_location>15</INSDFeature_location>
     <INSDFeature_quals>
```

```
        <INSDQualifier>
         <INSDQualifier_name>mod_base</INSDQualifier_name>
         <INSDQualifier_value>OTHER</INSDQualifier_value>
        </INSDQualifier>
        <INSDQualifier id="q2110">
         <INSDQualifier_name>note</INSDQualifier_name>
         <INSDQualifier_value>2&apos;-O-methyl nucleotide</INSDQualifier_value>
         <NonEnglishQualifier_value>2&apos;-O-甲基核苷酸
</NonEnglishQualifier_value>
        </INSDQualifier>
       </INSDFeature_quals>
      </INSDFeature>
      <INSDFeature>
       <INSDFeature_key>modified_base</INSDFeature_key>
       <INSDFeature_location>16</INSDFeature_location>
       <INSDFeature_quals>
        <INSDQualifier>
         <INSDQualifier_name>mod_base</INSDQualifier_name>
         <INSDQualifier_value>OTHER</INSDQualifier_value>
        </INSDQualifier>
        <INSDQualifier id="q2111">
         <INSDQualifier_name>note</INSDQualifier_name>
         <INSDQualifier_value>2&apos;-O-methyl nucleotide</INSDQualifier_value>
         <NonEnglishQualifier_value>2&apos;-O-甲基核苷酸
</NonEnglishQualifier_value>
        </INSDQualifier>
       </INSDFeature_quals>
      </INSDFeature>
      <INSDFeature>
       <INSDFeature_key>modified_base</INSDFeature_key>
       <INSDFeature_location>17</INSDFeature_location>
       <INSDFeature_quals>
        <INSDQualifier>
         <INSDQualifier_name>mod_base</INSDQualifier_name>
         <INSDQualifier_value>OTHER</INSDQualifier_value>
        </INSDQualifier>
        <INSDQualifier id="q2112">
         <INSDQualifier_name>note</INSDQualifier_name>
         <INSDQualifier_value>2&apos;-O-methyl nucleotide</INSDQualifier_value>
```

```
        <NonEnglishQualifier_value>2&apos;-O-甲基核苷酸
</NonEnglishQualifier_value>
       </INSDQualifier>
      </INSDFeature_quals>
     </INSDFeature>
     <INSDFeature>
      <INSDFeature_key>modified_base</INSDFeature_key>
      <INSDFeature_location>18</INSDFeature_location>
      <INSDFeature_quals>
       <INSDQualifier>
        <INSDQualifier_name>mod_base</INSDQualifier_name>
        <INSDQualifier_value>OTHER</INSDQualifier_value>
       </INSDQualifier>
       <INSDQualifier id="q2113">
        <INSDQualifier_name>note</INSDQualifier_name>
        <INSDQualifier_value>2&apos;-O-methyl nucleotide</INSDQualifier_value>
        <NonEnglishQualifier_value>2&apos;-O-甲基核苷酸
</NonEnglishQualifier_value>
       </INSDQualifier>
      </INSDFeature_quals>
     </INSDFeature>
     <INSDFeature>
      <INSDFeature_key>modified_base</INSDFeature_key>
      <INSDFeature_location>19</INSDFeature_location>
      <INSDFeature_quals>
       <INSDQualifier>
        <INSDQualifier_name>mod_base</INSDQualifier_name>
        <INSDQualifier_value>OTHER</INSDQualifier_value>
       </INSDQualifier>
       <INSDQualifier id="q2114">
        <INSDQualifier_name>note</INSDQualifier_name>
        <INSDQualifier_value>2&apos;-O-methyl nucleotide</INSDQualifier_value>
        <NonEnglishQualifier_value>2&apos;-O-甲基核苷酸
</NonEnglishQualifier_value>
       </INSDQualifier>
      </INSDFeature_quals>
     </INSDFeature>
     <INSDFeature>
      <INSDFeature_key>modified_base</INSDFeature_key>
```

```
      <INSDFeature_location>20</INSDFeature_location>
      <INSDFeature_quals>
       <INSDQualifier>
        <INSDQualifier_name>mod_base</INSDQualifier_name>
        <INSDQualifier_value>OTHER</INSDQualifier_value>
       </INSDQualifier>
       <INSDQualifier id="q2115">
        <INSDQualifier_name>note</INSDQualifier_name>
        <INSDQualifier_value>2&apos;-O-methyl nucleotide</INSDQualifier_value>
        <NonEnglishQualifier_value>2&apos;-O-甲基核苷酸
</NonEnglishQualifier_value>
       </INSDQualifier>
      </INSDFeature_quals>
     </INSDFeature>
     <INSDFeature>
      <INSDFeature_key>modified_base</INSDFeature_key>
      <INSDFeature_location>21</INSDFeature_location>
      <INSDFeature_quals>
       <INSDQualifier>
        <INSDQualifier_name>mod_base</INSDQualifier_name>
        <INSDQualifier_value>OTHER</INSDQualifier_value>
       </INSDQualifier>
       <INSDQualifier id="q2116">
        <INSDQualifier_name>note</INSDQualifier_name>
        <INSDQualifier_value>2&apos;-O-methyl nucleotide</INSDQualifier_value>
        <NonEnglishQualifier_value>2&apos;-O-甲基核苷酸
</NonEnglishQualifier_value>
       </INSDQualifier>
      </INSDFeature_quals>
     </INSDFeature>
     <INSDFeature>
      <INSDFeature_key>modified_base</INSDFeature_key>
      <INSDFeature_location>22</INSDFeature_location>
      <INSDFeature_quals>
       <INSDQualifier>
        <INSDQualifier_name>mod_base</INSDQualifier_name>
        <INSDQualifier_value>OTHER</INSDQualifier_value>
       </INSDQualifier>
       <INSDQualifier id="q2117">
```

```
        <INSDQualifier_name>note</INSDQualifier_name>
        <INSDQualifier_value>2&apos;-O-methyl nucleotide</INSDQualifier_value>
        <NonEnglishQualifier_value>2&apos;-O-甲基核苷酸
</NonEnglishQualifier_value>
       </INSDQualifier>
      </INSDFeature_quals>
     </INSDFeature>
     <INSDFeature>
      <INSDFeature_key>modified_base</INSDFeature_key>
      <INSDFeature_location>23</INSDFeature_location>
      <INSDFeature_quals>
       <INSDQualifier>
        <INSDQualifier_name>mod_base</INSDQualifier_name>
        <INSDQualifier_value>OTHER</INSDQualifier_value>
       </INSDQualifier>
       <INSDQualifier id="q2118">
        <INSDQualifier_name>note</INSDQualifier_name>
        <INSDQualifier_value>2&apos;-O-methyl nucleotide</INSDQualifier_value>
        <NonEnglishQualifier_value>2&apos;-O-甲基核苷酸
</NonEnglishQualifier_value>
       </INSDQualifier>
      </INSDFeature_quals>
     </INSDFeature>
     <INSDFeature>
      <INSDFeature_key>modified_base</INSDFeature_key>
      <INSDFeature_location>24</INSDFeature_location>
      <INSDFeature_quals>
       <INSDQualifier>
        <INSDQualifier_name>mod_base</INSDQualifier_name>
        <INSDQualifier_value>OTHER</INSDQualifier_value>
       </INSDQualifier>
       <INSDQualifier id="q2119">
        <INSDQualifier_name>note</INSDQualifier_name>
        <INSDQualifier_value>2&apos;-O-methyl nucleotide</INSDQualifier_value>
        <NonEnglishQualifier_value>2&apos;-O-甲基核苷酸
</NonEnglishQualifier_value>
       </INSDQualifier>
      </INSDFeature_quals>
     </INSDFeature>
```

```
      <INSDFeature>
       <INSDFeature_key>modified_base</INSDFeature_key>
       <INSDFeature_location>25</INSDFeature_location>
       <INSDFeature_quals>
        <INSDQualifier>
         <INSDQualifier_name>mod_base</INSDQualifier_name>
         <INSDQualifier_value>OTHER</INSDQualifier_value>
        </INSDQualifier>
        <INSDQualifier id="q2120">
         <INSDQualifier_name>note</INSDQualifier_name>
         <INSDQualifier_value>2&apos;-O-methyl nucleotide</INSDQualifier_value>
         <NonEnglishQualifier_value>2&apos;-O-甲基核苷酸
</NonEnglishQualifier_value>
        </INSDQualifier>
       </INSDFeature_quals>
      </INSDFeature>
      <INSDFeature>
       <INSDFeature_key>modified_base</INSDFeature_key>
       <INSDFeature_location>26</INSDFeature_location>
       <INSDFeature_quals>
        <INSDQualifier>
         <INSDQualifier_name>mod_base</INSDQualifier_name>
         <INSDQualifier_value>OTHER</INSDQualifier_value>
        </INSDQualifier>
        <INSDQualifier id="q2121">
         <INSDQualifier_name>note</INSDQualifier_name>
         <INSDQualifier_value>2&apos;-O-methyl nucleotide</INSDQualifier_value>
         <NonEnglishQualifier_value>2&apos;-O-甲基核苷酸
</NonEnglishQualifier_value>
        </INSDQualifier>
       </INSDFeature_quals>
      </INSDFeature>
      <INSDFeature>
       <INSDFeature_key>modified_base</INSDFeature_key>
       <INSDFeature_location>27</INSDFeature_location>
       <INSDFeature_quals>
        <INSDQualifier>
         <INSDQualifier_name>mod_base</INSDQualifier_name>
         <INSDQualifier_value>OTHER</INSDQualifier_value>
```

```
      </INSDQualifier>
      <INSDQualifier id="q2122">
       <INSDQualifier_name>note</INSDQualifier_name>
       <INSDQualifier_value>2&apos;-O-methyl nucleotide</INSDQualifier_value>
       <NonEnglishQualifier_value>2&apos;-O-甲基核苷酸
</NonEnglishQualifier_value>
      </INSDQualifier>
     </INSDFeature_quals>
    </INSDFeature>
    <INSDFeature>
     <INSDFeature_key>modified_base</INSDFeature_key>
     <INSDFeature_location>28</INSDFeature_location>
     <INSDFeature_quals>
      <INSDQualifier>
       <INSDQualifier_name>mod_base</INSDQualifier_name>
       <INSDQualifier_value>OTHER</INSDQualifier_value>
      </INSDQualifier>
      <INSDQualifier id="q2123">
       <INSDQualifier_name>note</INSDQualifier_name>
       <INSDQualifier_value>2&apos;-aminodiethoxymethanol-Adenine-N-
acetylgalactosamine</INSDQualifier_value>
       <NonEnglishQualifier_value>2&apos;-胺基二乙氧基甲醇-腺嘌呤-N-乙醯基半乳糖
胺</NonEnglishQualifier_value>
      </INSDQualifier>
     </INSDFeature_quals>
    </INSDFeature>
    <INSDFeature>
     <INSDFeature_key>modified_base</INSDFeature_key>
     <INSDFeature_location>29</INSDFeature_location>
     <INSDFeature_quals>
      <INSDQualifier>
       <INSDQualifier_name>mod_base</INSDQualifier_name>
       <INSDQualifier_value>OTHER</INSDQualifier_value>
      </INSDQualifier>
      <INSDQualifier id="q2124">
       <INSDQualifier_name>note</INSDQualifier_name>
       <INSDQualifier_value>2&apos;-aminodiethoxymethanol-Adenine-N-
acetylgalactosamine</INSDQualifier_value>
       <NonEnglishQualifier_value>2&apos;-胺基二乙氧基甲醇-腺嘌呤-N-乙醯基半乳糖
胺</NonEnglishQualifier_value>
```

```
      </INSDQualifier>
     </INSDFeature_quals>
    </INSDFeature>
    <INSDFeature>
     <INSDFeature_key>modified_base</INSDFeature_key>
     <INSDFeature_location>30</INSDFeature_location>
     <INSDFeature_quals>
      <INSDQualifier>
       <INSDQualifier_name>mod_base</INSDQualifier_name>
       <INSDQualifier_value>OTHER</INSDQualifier_value>
      </INSDQualifier>
      <INSDQualifier id="q2125">
       <INSDQualifier_name>note</INSDQualifier_name>
       <INSDQualifier_value>2&apos;-aminodiethoxymethanol-Adenine-N-
acetylgalactosamine</INSDQualifier_value>
       <NonEnglishQualifier_value>2&apos;-胺基二乙氧基甲醇-腺嘌呤-N-乙醯基半乳糖
胺</NonEnglishQualifier_value>
      </INSDQualifier>
     </INSDFeature_quals>
    </INSDFeature>
    <INSDFeature>
     <INSDFeature_key>modified_base</INSDFeature_key>
     <INSDFeature_location>31</INSDFeature_location>
     <INSDFeature_quals>
      <INSDQualifier>
       <INSDQualifier_name>mod_base</INSDQualifier_name>
       <INSDQualifier_value>OTHER</INSDQualifier_value>
      </INSDQualifier>
      <INSDQualifier id="q2126">
       <INSDQualifier_name>note</INSDQualifier_name>
       <INSDQualifier_value>2&apos;-O-methyl nucleotide</INSDQualifier_value>
       <NonEnglishQualifier_value>2&apos;-O-甲基核苷酸
</NonEnglishQualifier_value>
      </INSDQualifier>
     </INSDFeature_quals>
    </INSDFeature>
    <INSDFeature>
     <INSDFeature_key>modified_base</INSDFeature_key>
     <INSDFeature_location>32</INSDFeature_location>
```

```
      <INSDFeature_quals>
       <INSDQualifier>
        <INSDQualifier_name>mod_base</INSDQualifier_name>
        <INSDQualifier_value>OTHER</INSDQualifier_value>
       </INSDQualifier>
       <INSDQualifier id="q2127">
        <INSDQualifier_name>note</INSDQualifier_name>
        <INSDQualifier_value>2&apos;-O-methyl nucleotide</INSDQualifier_value>
        <NonEnglishQualifier_value>2&apos;-O-甲基核苷酸
</NonEnglishQualifier_value>
       </INSDQualifier>
      </INSDFeature_quals>
     </INSDFeature>
     <INSDFeature>
      <INSDFeature_key>modified_base</INSDFeature_key>
      <INSDFeature_location>33</INSDFeature_location>
      <INSDFeature_quals>
       <INSDQualifier>
        <INSDQualifier_name>mod_base</INSDQualifier_name>
        <INSDQualifier_value>OTHER</INSDQualifier_value>
       </INSDQualifier>
       <INSDQualifier id="q2128">
        <INSDQualifier_name>note</INSDQualifier_name>
        <INSDQualifier_value>2&apos;-O-methyl nucleotide</INSDQualifier_value>
        <NonEnglishQualifier_value>2&apos;-O-甲基核苷酸
</NonEnglishQualifier_value>
       </INSDQualifier>
      </INSDFeature_quals>
     </INSDFeature>
     <INSDFeature>
      <INSDFeature_key>modified_base</INSDFeature_key>
      <INSDFeature_location>34</INSDFeature_location>
      <INSDFeature_quals>
       <INSDQualifier>
        <INSDQualifier_name>mod_base</INSDQualifier_name>
        <INSDQualifier_value>OTHER</INSDQualifier_value>
       </INSDQualifier>
       <INSDQualifier id="q2129">
        <INSDQualifier_name>note</INSDQualifier_name>
```

```
        <INSDQualifier_value>2&apos;-O-methyl nucleotide</INSDQualifier_value>
        <NonEnglishQualifier_value>2&apos;-O-甲基核苷酸
</NonEnglishQualifier_value>
      </INSDQualifier>
     </INSDFeature_quals>
    </INSDFeature>
    <INSDFeature>
     <INSDFeature_key>modified_base</INSDFeature_key>
     <INSDFeature_location>35</INSDFeature_location>
     <INSDFeature_quals>
      <INSDQualifier>
       <INSDQualifier_name>mod_base</INSDQualifier_name>
       <INSDQualifier_value>OTHER</INSDQualifier_value>
      </INSDQualifier>
      <INSDQualifier id="q2130">
       <INSDQualifier_name>note</INSDQualifier_name>
       <INSDQualifier_value>2&apos;-O-methyl nucleotide</INSDQualifier_value>
       <NonEnglishQualifier_value>2&apos;-O-甲基核苷酸
</NonEnglishQualifier_value>
      </INSDQualifier>
     </INSDFeature_quals>
    </INSDFeature>
    <INSDFeature>
     <INSDFeature_key>modified_base</INSDFeature_key>
     <INSDFeature_location>36</INSDFeature_location>
     <INSDFeature_quals>
      <INSDQualifier>
       <INSDQualifier_name>mod_base</INSDQualifier_name>
       <INSDQualifier_value>OTHER</INSDQualifier_value>
      </INSDQualifier>
      <INSDQualifier id="q2131">
       <INSDQualifier_name>note</INSDQualifier_name>
       <INSDQualifier_value>2&apos;-O-methyl nucleotide</INSDQualifier_value>
       <NonEnglishQualifier_value>2&apos;-O-甲基核苷酸
</NonEnglishQualifier_value>
      </INSDQualifier>
     </INSDFeature_quals>
    </INSDFeature>
   </INSDSeq_feature-table>
```

```
    <INSDSeq_sequence>tggtgcaagcttgggtgtcagcagccgaaaggctgc</INSDSeq_sequence>
   </INSDSeq>
  </SequenceData>
  <SequenceData sequenceIDNumber="450">
   <INSDSeq>
    <INSDSeq_length>22</INSDSeq_length>
    <INSDSeq_moltype>RNA</INSDSeq_moltype>
    <INSDSeq_division>PAT</INSDSeq_division>
    <INSDSeq_feature-table>
     <INSDFeature>
      <INSDFeature_key>source</INSDFeature_key>
      <INSDFeature_location>1..22</INSDFeature_location>
      <INSDFeature_quals>
       <INSDQualifier>
        <INSDQualifier_name>mol_type</INSDQualifier_name>
        <INSDQualifier_value>other RNA</INSDQualifier_value>
       </INSDQualifier>
       <INSDQualifier id="q2132">
        <INSDQualifier_name>organism</INSDQualifier_name>
        <INSDQualifier_value>synthetic construct</INSDQualifier_value>
        <NonEnglishQualifier_value>合成構築體</NonEnglishQualifier_value>
       </INSDQualifier>
      </INSDFeature_quals>
     </INSDFeature>
     <INSDFeature>
      <INSDFeature_key>modified_base</INSDFeature_key>
      <INSDFeature_location>1</INSDFeature_location>
      <INSDFeature_quals>
       <INSDQualifier>
        <INSDQualifier_name>mod_base</INSDQualifier_name>
        <INSDQualifier_value>OTHER</INSDQualifier_value>
       </INSDQualifier>
       <INSDQualifier id="q2133">
        <INSDQualifier_name>note</INSDQualifier_name>
        <INSDQualifier_value>4&apos;-O-monomethylphosphonate-2&apos;-O-methyl-
modified nucleotide</INSDQualifier_value>
        <NonEnglishQualifier_value>4&apos;-O-單甲基膦酸酯-2&apos;-O-甲基修飾之核
苷酸</NonEnglishQualifier_value>
       </INSDQualifier>
```

```
      </INSDFeature_quals>
     </INSDFeature>
     <INSDFeature>
      <INSDFeature_key>modified_base</INSDFeature_key>
      <INSDFeature_location>2</INSDFeature_location>
      <INSDFeature_quals>
       <INSDQualifier>
        <INSDQualifier_name>mod_base</INSDQualifier_name>
        <INSDQualifier_value>OTHER</INSDQualifier_value>
       </INSDQualifier>
       <INSDQualifier id="q2134">
        <INSDQualifier_name>note</INSDQualifier_name>
        <INSDQualifier_value>2&apos;-fluoro nucleotide
phosphorothioate</INSDQualifier_value>
       <NonEnglishQualifier_value>2&apos;-氟核苷酸硫代磷酸酯
</NonEnglishQualifier_value>
       </INSDQualifier>
      </INSDFeature_quals>
     </INSDFeature>
     <INSDFeature>
      <INSDFeature_key>modified_base</INSDFeature_key>
      <INSDFeature_location>3</INSDFeature_location>
      <INSDFeature_quals>
       <INSDQualifier>
        <INSDQualifier_name>mod_base</INSDQualifier_name>
        <INSDQualifier_value>OTHER</INSDQualifier_value>
       </INSDQualifier>
       <INSDQualifier id="q2135">
        <INSDQualifier_name>note</INSDQualifier_name>
        <INSDQualifier_value>2&apos;-fluoro nucleotide
phosphorothioate</INSDQualifier_value>
       <NonEnglishQualifier_value>2&apos;-氟核苷酸硫代磷酸酯
</NonEnglishQualifier_value>
       </INSDQualifier>
      </INSDFeature_quals>
     </INSDFeature>
     <INSDFeature>
      <INSDFeature_key>modified_base</INSDFeature_key>
      <INSDFeature_location>4</INSDFeature_location>
```

```
      <INSDFeature_quals>
       <INSDQualifier>
        <INSDQualifier_name>mod_base</INSDQualifier_name>
        <INSDQualifier_value>OTHER</INSDQualifier_value>
       </INSDQualifier>
       <INSDQualifier id="q2136">
        <INSDQualifier_name>note</INSDQualifier_name>
        <INSDQualifier_value>2&apos;-fluoro nucleotide</INSDQualifier_value>
        <NonEnglishQualifier_value>2&apos;-氟核苷酸</NonEnglishQualifier_value>
       </INSDQualifier>
      </INSDFeature_quals>
     </INSDFeature>
     <INSDFeature>
      <INSDFeature_key>modified_base</INSDFeature_key>
      <INSDFeature_location>5</INSDFeature_location>
      <INSDFeature_quals>
       <INSDQualifier>
        <INSDQualifier_name>mod_base</INSDQualifier_name>
        <INSDQualifier_value>OTHER</INSDQualifier_value>
       </INSDQualifier>
       <INSDQualifier id="q2137">
        <INSDQualifier_name>note</INSDQualifier_name>
        <INSDQualifier_value>2&apos;-fluoro nucleotide</INSDQualifier_value>
        <NonEnglishQualifier_value>2&apos;-氟核苷酸</NonEnglishQualifier_value>
       </INSDQualifier>
      </INSDFeature_quals>
     </INSDFeature>
     <INSDFeature>
      <INSDFeature_key>modified_base</INSDFeature_key>
      <INSDFeature_location>6</INSDFeature_location>
      <INSDFeature_quals>
       <INSDQualifier>
        <INSDQualifier_name>mod_base</INSDQualifier_name>
        <INSDQualifier_value>OTHER</INSDQualifier_value>
       </INSDQualifier>
       <INSDQualifier id="q2138">
        <INSDQualifier_name>note</INSDQualifier_name>
        <INSDQualifier_value>2&apos;-O-methyl nucleotide</INSDQualifier_value>
        <NonEnglishQualifier_value>2&apos;-O-甲基核苷酸
</NonEnglishQualifier_value>
```

```
      </INSDQualifier>
     </INSDFeature_quals>
    </INSDFeature>
    <INSDFeature>
     <INSDFeature_key>modified_base</INSDFeature_key>
     <INSDFeature_location>7</INSDFeature_location>
     <INSDFeature_quals>
      <INSDQualifier>
       <INSDQualifier_name>mod_base</INSDQualifier_name>
       <INSDQualifier_value>OTHER</INSDQualifier_value>
      </INSDQualifier>
      <INSDQualifier id="q2139">
       <INSDQualifier_name>note</INSDQualifier_name>
       <INSDQualifier_value>2&apos;-fluoro nucleotide</INSDQualifier_value>
       <NonEnglishQualifier_value>2&apos;-氟核苷酸</NonEnglishQualifier_value>
      </INSDQualifier>
     </INSDFeature_quals>
    </INSDFeature>
    <INSDFeature>
     <INSDFeature_key>modified_base</INSDFeature_key>
     <INSDFeature_location>8</INSDFeature_location>
     <INSDFeature_quals>
      <INSDQualifier>
       <INSDQualifier_name>mod_base</INSDQualifier_name>
       <INSDQualifier_value>OTHER</INSDQualifier_value>
      </INSDQualifier>
      <INSDQualifier id="q2140">
       <INSDQualifier_name>note</INSDQualifier_name>
       <INSDQualifier_value>2&apos;-O-methyl nucleotide</INSDQualifier_value>
       <NonEnglishQualifier_value>2&apos;-O-甲基核苷酸
</NonEnglishQualifier_value>
      </INSDQualifier>
     </INSDFeature_quals>
    </INSDFeature>
    <INSDFeature>
     <INSDFeature_key>modified_base</INSDFeature_key>
     <INSDFeature_location>9</INSDFeature_location>
     <INSDFeature_quals>
      <INSDQualifier>
```

```
        <INSDQualifier_name>mod_base</INSDQualifier_name>
        <INSDQualifier_value>OTHER</INSDQualifier_value>
       </INSDQualifier>
       <INSDQualifier id="q2141">
        <INSDQualifier_name>note</INSDQualifier_name>
        <INSDQualifier_value>2&apos;-O-methyl nucleotide</INSDQualifier_value>
        <NonEnglishQualifier_value>2&apos;-O-甲基核苷酸
</NonEnglishQualifier_value>
      </INSDQualifier>
     </INSDFeature_quals>
    </INSDFeature>
    <INSDFeature>
     <INSDFeature_key>modified_base</INSDFeature_key>
     <INSDFeature_location>10</INSDFeature_location>
     <INSDFeature_quals>
      <INSDQualifier>
       <INSDQualifier_name>mod_base</INSDQualifier_name>
       <INSDQualifier_value>OTHER</INSDQualifier_value>
      </INSDQualifier>
      <INSDQualifier id="q2142">
       <INSDQualifier_name>note</INSDQualifier_name>
       <INSDQualifier_value>2&apos;-fluoro nucleotide</INSDQualifier_value>
       <NonEnglishQualifier_value>2&apos;-氟核苷酸</NonEnglishQualifier_value>
      </INSDQualifier>
     </INSDFeature_quals>
    </INSDFeature>
    <INSDFeature>
     <INSDFeature_key>modified_base</INSDFeature_key>
     <INSDFeature_location>11</INSDFeature_location>
     <INSDFeature_quals>
      <INSDQualifier>
       <INSDQualifier_name>mod_base</INSDQualifier_name>
       <INSDQualifier_value>OTHER</INSDQualifier_value>
      </INSDQualifier>
      <INSDQualifier id="q2143">
       <INSDQualifier_name>note</INSDQualifier_name>
       <INSDQualifier_value>2&apos;-O-methyl nucleotide</INSDQualifier_value>
       <NonEnglishQualifier_value>2&apos;-O-甲基核苷酸
</NonEnglishQualifier_value>
```

```
      </INSDQualifier>
     </INSDFeature_quals>
    </INSDFeature>
    <INSDFeature>
     <INSDFeature_key>modified_base</INSDFeature_key>
     <INSDFeature_location>12</INSDFeature_location>
     <INSDFeature_quals>
      <INSDQualifier>
       <INSDQualifier_name>mod_base</INSDQualifier_name>
       <INSDQualifier_value>OTHER</INSDQualifier_value>
      </INSDQualifier>
      <INSDQualifier id="q2144">
       <INSDQualifier_name>note</INSDQualifier_name>
       <INSDQualifier_value>2&apos;-O-methyl nucleotide</INSDQualifier_value>
       <NonEnglishQualifier_value>2&apos;-O-甲基核苷酸
</NonEnglishQualifier_value>
      </INSDQualifier>
     </INSDFeature_quals>
    </INSDFeature>
    <INSDFeature>
     <INSDFeature_key>modified_base</INSDFeature_key>
     <INSDFeature_location>13</INSDFeature_location>
     <INSDFeature_quals>
      <INSDQualifier>
       <INSDQualifier_name>mod_base</INSDQualifier_name>
       <INSDQualifier_value>OTHER</INSDQualifier_value>
      </INSDQualifier>
      <INSDQualifier id="q2145">
       <INSDQualifier_name>note</INSDQualifier_name>
       <INSDQualifier_value>2&apos;-O-methyl nucleotide</INSDQualifier_value>
       <NonEnglishQualifier_value>2&apos;-O-甲基核苷酸
</NonEnglishQualifier_value>
      </INSDQualifier>
     </INSDFeature_quals>
    </INSDFeature>
    <INSDFeature>
     <INSDFeature_key>modified_base</INSDFeature_key>
     <INSDFeature_location>14</INSDFeature_location>
     <INSDFeature_quals>
```

```
        <INSDQualifier>
         <INSDQualifier_name>mod_base</INSDQualifier_name>
         <INSDQualifier_value>OTHER</INSDQualifier_value>
        </INSDQualifier>
        <INSDQualifier id="q2146">
         <INSDQualifier_name>note</INSDQualifier_name>
         <INSDQualifier_value>2&apos;-fluoro nucleotide</INSDQualifier_value>
         <NonEnglishQualifier_value>2&apos;-氟核苷酸</NonEnglishQualifier_value>
        </INSDQualifier>
       </INSDFeature_quals>
      </INSDFeature>
      <INSDFeature>
       <INSDFeature_key>modified_base</INSDFeature_key>
       <INSDFeature_location>15</INSDFeature_location>
       <INSDFeature_quals>
        <INSDQualifier>
         <INSDQualifier_name>mod_base</INSDQualifier_name>
         <INSDQualifier_value>OTHER</INSDQualifier_value>
        </INSDQualifier>
        <INSDQualifier id="q2147">
         <INSDQualifier_name>note</INSDQualifier_name>
         <INSDQualifier_value>2&apos;-O-methyl nucleotide</INSDQualifier_value>
         <NonEnglishQualifier_value>2&apos;-O-甲基核苷酸
</NonEnglishQualifier_value>
        </INSDQualifier>
       </INSDFeature_quals>
      </INSDFeature>
      <INSDFeature>
       <INSDFeature_key>modified_base</INSDFeature_key>
       <INSDFeature_location>16</INSDFeature_location>
       <INSDFeature_quals>
        <INSDQualifier>
         <INSDQualifier_name>mod_base</INSDQualifier_name>
         <INSDQualifier_value>OTHER</INSDQualifier_value>
        </INSDQualifier>
        <INSDQualifier id="q2148">
         <INSDQualifier_name>note</INSDQualifier_name>
         <INSDQualifier_value>2&apos;-O-methyl nucleotide</INSDQualifier_value>
         <NonEnglishQualifier_value>2&apos;-O-甲基核苷酸
</NonEnglishQualifier_value>
```

```
      </INSDQualifier>
     </INSDFeature_quals>
    </INSDFeature>
    <INSDFeature>
     <INSDFeature_key>modified_base</INSDFeature_key>
     <INSDFeature_location>17</INSDFeature_location>
     <INSDFeature_quals>
      <INSDQualifier>
       <INSDQualifier_name>mod_base</INSDQualifier_name>
       <INSDQualifier_value>OTHER</INSDQualifier_value>
      </INSDQualifier>
      <INSDQualifier id="q2149">
       <INSDQualifier_name>note</INSDQualifier_name>
       <INSDQualifier_value>2&apos;-O-methyl nucleotide</INSDQualifier_value>
       <NonEnglishQualifier_value>2&apos;-O-甲基核苷酸
</NonEnglishQualifier_value>
      </INSDQualifier>
     </INSDFeature_quals>
    </INSDFeature>
    <INSDFeature>
     <INSDFeature_key>modified_base</INSDFeature_key>
     <INSDFeature_location>18</INSDFeature_location>
     <INSDFeature_quals>
      <INSDQualifier>
       <INSDQualifier_name>mod_base</INSDQualifier_name>
       <INSDQualifier_value>OTHER</INSDQualifier_value>
      </INSDQualifier>
      <INSDQualifier id="q2150">
       <INSDQualifier_name>note</INSDQualifier_name>
       <INSDQualifier_value>2&apos;-O-methyl nucleotide</INSDQualifier_value>
       <NonEnglishQualifier_value>2&apos;-O-甲基核苷酸
</NonEnglishQualifier_value>
      </INSDQualifier>
     </INSDFeature_quals>
    </INSDFeature>
    <INSDFeature>
     <INSDFeature_key>modified_base</INSDFeature_key>
     <INSDFeature_location>19</INSDFeature_location>
     <INSDFeature_quals>
```

```
        <INSDQualifier>
         <INSDQualifier_name>mod_base</INSDQualifier_name>
         <INSDQualifier_value>OTHER</INSDQualifier_value>
        </INSDQualifier>
        <INSDQualifier id="q2151">
         <INSDQualifier_name>note</INSDQualifier_name>
         <INSDQualifier_value>2&apos;-O-methyl nucleotide</INSDQualifier_value>
         <NonEnglishQualifier_value>2&apos;-O-甲基核苷酸
</NonEnglishQualifier_value>
        </INSDQualifier>
       </INSDFeature_quals>
      </INSDFeature>
      <INSDFeature>
       <INSDFeature_key>modified_base</INSDFeature_key>
       <INSDFeature_location>20</INSDFeature_location>
       <INSDFeature_quals>
        <INSDQualifier>
         <INSDQualifier_name>mod_base</INSDQualifier_name>
         <INSDQualifier_value>OTHER</INSDQualifier_value>
        </INSDQualifier>
        <INSDQualifier id="q2152">
         <INSDQualifier_name>note</INSDQualifier_name>
         <INSDQualifier_value>2&apos;-O-methyl nucleotide
phosphorothioate</INSDQualifier_value>
         <NonEnglishQualifier_value>2&apos;-O-甲基核苷酸硫代磷酸酯
</NonEnglishQualifier_value>
        </INSDQualifier>
       </INSDFeature_quals>
      </INSDFeature>
      <INSDFeature>
       <INSDFeature_key>modified_base</INSDFeature_key>
       <INSDFeature_location>21</INSDFeature_location>
       <INSDFeature_quals>
        <INSDQualifier>
         <INSDQualifier_name>mod_base</INSDQualifier_name>
         <INSDQualifier_value>OTHER</INSDQualifier_value>
        </INSDQualifier>
        <INSDQualifier id="q2153">
         <INSDQualifier_name>note</INSDQualifier_name>
```

```
        <INSDQualifier_value>2&apos;-O-methyl nucleotide
phosphorothioate</INSDQualifier_value>
        <NonEnglishQualifier_value>2&apos;-O-甲基核苷酸硫代磷酸酯
</NonEnglishQualifier_value>
       </INSDQualifier>
      </INSDFeature_quals>
     </INSDFeature>
     <INSDFeature>
      <INSDFeature_key>modified_base</INSDFeature_key>
      <INSDFeature_location>22</INSDFeature_location>
      <INSDFeature_quals>
       <INSDQualifier>
        <INSDQualifier_name>mod_base</INSDQualifier_name>
        <INSDQualifier_value>OTHER</INSDQualifier_value>
       </INSDQualifier>
       <INSDQualifier id="q2154">
        <INSDQualifier_name>note</INSDQualifier_name>
        <INSDQualifier_value>2&apos;-O-methyl nucleotide</INSDQualifier_value>
        <NonEnglishQualifier_value>2&apos;-O-甲基核苷酸
</NonEnglishQualifier_value>
       </INSDQualifier>
      </INSDFeature_quals>
     </INSDFeature>
    </INSDSeq_feature-table>
    <INSDSeq_sequence>tgacacccaagcttgcaccagg</INSDSeq_sequence>
   </INSDSeq>
  </SequenceData>
  <SequenceData sequenceIDNumber="451">
   <INSDSeq>
    <INSDSeq_length>36</INSDSeq_length>
    <INSDSeq_moltype>RNA</INSDSeq_moltype>
    <INSDSeq_division>PAT</INSDSeq_division>
    <INSDSeq_feature-table>
     <INSDFeature>
      <INSDFeature_key>source</INSDFeature_key>
      <INSDFeature_location>1..36</INSDFeature_location>
      <INSDFeature_quals>
       <INSDQualifier>
        <INSDQualifier_name>mol_type</INSDQualifier_name>
```

```
        <INSDQualifier_value>other RNA</INSDQualifier_value>
       </INSDQualifier>
       <INSDQualifier id="q2155">
        <INSDQualifier_name>organism</INSDQualifier_name>
        <INSDQualifier_value>synthetic construct</INSDQualifier_value>
        <NonEnglishQualifier_value>合成構築體</NonEnglishQualifier_value>
       </INSDQualifier>
      </INSDFeature_quals>
     </INSDFeature>
     <INSDFeature>
      <INSDFeature_key>modified_base</INSDFeature_key>
      <INSDFeature_location>1</INSDFeature_location>
      <INSDFeature_quals>
       <INSDQualifier>
        <INSDQualifier_name>mod_base</INSDQualifier_name>
        <INSDQualifier_value>OTHER</INSDQualifier_value>
       </INSDQualifier>
       <INSDQualifier id="q2156">
        <INSDQualifier_name>note</INSDQualifier_name>
        <INSDQualifier_value>2&apos;-O-methyl nucleotide
phosphorothioate</INSDQualifier_value>
        <NonEnglishQualifier_value>2&apos;-O-甲基核苷酸硫代磷酸酯
</NonEnglishQualifier_value>
       </INSDQualifier>
      </INSDFeature_quals>
     </INSDFeature>
     <INSDFeature>
      <INSDFeature_key>modified_base</INSDFeature_key>
      <INSDFeature_location>2</INSDFeature_location>
      <INSDFeature_quals>
       <INSDQualifier>
        <INSDQualifier_name>mod_base</INSDQualifier_name>
        <INSDQualifier_value>OTHER</INSDQualifier_value>
       </INSDQualifier>
       <INSDQualifier id="q2157">
        <INSDQualifier_name>note</INSDQualifier_name>
        <INSDQualifier_value>2&apos;-O-methyl nucleotide</INSDQualifier_value>
        <NonEnglishQualifier_value>2&apos;-O-甲基核苷酸
</NonEnglishQualifier_value>
```

```
      </INSDQualifier>
     </INSDFeature_quals>
    </INSDFeature>
    <INSDFeature>
     <INSDFeature_key>modified_base</INSDFeature_key>
     <INSDFeature_location>3</INSDFeature_location>
     <INSDFeature_quals>
      <INSDQualifier>
       <INSDQualifier_name>mod_base</INSDQualifier_name>
       <INSDQualifier_value>OTHER</INSDQualifier_value>
      </INSDQualifier>
      <INSDQualifier id="q2158">
       <INSDQualifier_name>note</INSDQualifier_name>
       <INSDQualifier_value>2&apos;-O-methyl nucleotide</INSDQualifier_value>
       <NonEnglishQualifier_value>2&apos;-O-甲基核苷酸
</NonEnglishQualifier_value>
      </INSDQualifier>
     </INSDFeature_quals>
    </INSDFeature>
    <INSDFeature>
     <INSDFeature_key>modified_base</INSDFeature_key>
     <INSDFeature_location>4</INSDFeature_location>
     <INSDFeature_quals>
      <INSDQualifier>
       <INSDQualifier_name>mod_base</INSDQualifier_name>
       <INSDQualifier_value>OTHER</INSDQualifier_value>
      </INSDQualifier>
      <INSDQualifier id="q2159">
       <INSDQualifier_name>note</INSDQualifier_name>
       <INSDQualifier_value>2&apos;-O-methyl nucleotide</INSDQualifier_value>
       <NonEnglishQualifier_value>2&apos;-O-甲基核苷酸
</NonEnglishQualifier_value>
      </INSDQualifier>
     </INSDFeature_quals>
    </INSDFeature>
    <INSDFeature>
     <INSDFeature_key>modified_base</INSDFeature_key>
     <INSDFeature_location>5</INSDFeature_location>
     <INSDFeature_quals>
```

```
        <INSDQualifier>
         <INSDQualifier_name>mod_base</INSDQualifier_name>
         <INSDQualifier_value>OTHER</INSDQualifier_value>
        </INSDQualifier>
        <INSDQualifier id="q2160">
         <INSDQualifier_name>note</INSDQualifier_name>
         <INSDQualifier_value>2&apos;-O-methyl nucleotide</INSDQualifier_value>
         <NonEnglishQualifier_value>2&apos;-O-甲基核苷酸
</NonEnglishQualifier_value>
        </INSDQualifier>
       </INSDFeature_quals>
      </INSDFeature>
      <INSDFeature>
       <INSDFeature_key>modified_base</INSDFeature_key>
       <INSDFeature_location>6</INSDFeature_location>
       <INSDFeature_quals>
        <INSDQualifier>
         <INSDQualifier_name>mod_base</INSDQualifier_name>
         <INSDQualifier_value>OTHER</INSDQualifier_value>
        </INSDQualifier>
        <INSDQualifier id="q2161">
         <INSDQualifier_name>note</INSDQualifier_name>
         <INSDQualifier_value>2&apos;-O-methyl nucleotide</INSDQualifier_value>
         <NonEnglishQualifier_value>2&apos;-O-甲基核苷酸
</NonEnglishQualifier_value>
        </INSDQualifier>
       </INSDFeature_quals>
      </INSDFeature>
      <INSDFeature>
       <INSDFeature_key>modified_base</INSDFeature_key>
       <INSDFeature_location>7</INSDFeature_location>
       <INSDFeature_quals>
        <INSDQualifier>
         <INSDQualifier_name>mod_base</INSDQualifier_name>
         <INSDQualifier_value>OTHER</INSDQualifier_value>
        </INSDQualifier>
        <INSDQualifier id="q2162">
         <INSDQualifier_name>note</INSDQualifier_name>
         <INSDQualifier_value>2&apos;-O-methyl nucleotide</INSDQualifier_value>
```

```
        <NonEnglishQualifier_value>2&apos;-O-甲基核苷酸
</NonEnglishQualifier_value>
       </INSDQualifier>
      </INSDFeature_quals>
     </INSDFeature>
     <INSDFeature>
      <INSDFeature_key>modified_base</INSDFeature_key>
      <INSDFeature_location>8</INSDFeature_location>
      <INSDFeature_quals>
       <INSDQualifier>
        <INSDQualifier_name>mod_base</INSDQualifier_name>
        <INSDQualifier_value>OTHER</INSDQualifier_value>
       </INSDQualifier>
       <INSDQualifier id="q2163">
        <INSDQualifier_name>note</INSDQualifier_name>
        <INSDQualifier_value>2&apos;-fluoro nucleotide</INSDQualifier_value>
        <NonEnglishQualifier_value>2&apos;-氟核苷酸</NonEnglishQualifier_value>
       </INSDQualifier>
      </INSDFeature_quals>
     </INSDFeature>
     <INSDFeature>
      <INSDFeature_key>modified_base</INSDFeature_key>
      <INSDFeature_location>9</INSDFeature_location>
      <INSDFeature_quals>
       <INSDQualifier>
        <INSDQualifier_name>mod_base</INSDQualifier_name>
        <INSDQualifier_value>OTHER</INSDQualifier_value>
       </INSDQualifier>
       <INSDQualifier id="q2164">
        <INSDQualifier_name>note</INSDQualifier_name>
        <INSDQualifier_value>2&apos;-fluoro nucleotide</INSDQualifier_value>
        <NonEnglishQualifier_value>2&apos;-氟核苷酸</NonEnglishQualifier_value>
       </INSDQualifier>
      </INSDFeature_quals>
     </INSDFeature>
     <INSDFeature>
      <INSDFeature_key>modified_base</INSDFeature_key>
      <INSDFeature_location>10</INSDFeature_location>
      <INSDFeature_quals>
```

```
      <INSDQualifier>
       <INSDQualifier_name>mod_base</INSDQualifier_name>
       <INSDQualifier_value>OTHER</INSDQualifier_value>
      </INSDQualifier>
      <INSDQualifier id="q2165">
       <INSDQualifier_name>note</INSDQualifier_name>
       <INSDQualifier_value>2&apos;-fluoro nucleotide</INSDQualifier_value>
       <NonEnglishQualifier_value>2&apos;-氟核苷酸</NonEnglishQualifier_value>
      </INSDQualifier>
     </INSDFeature_quals>
    </INSDFeature>
    <INSDFeature>
     <INSDFeature_key>modified_base</INSDFeature_key>
     <INSDFeature_location>11</INSDFeature_location>
     <INSDFeature_quals>
      <INSDQualifier>
       <INSDQualifier_name>mod_base</INSDQualifier_name>
       <INSDQualifier_value>OTHER</INSDQualifier_value>
      </INSDQualifier>
      <INSDQualifier id="q2166">
       <INSDQualifier_name>note</INSDQualifier_name>
       <INSDQualifier_value>2&apos;-fluoro nucleotide</INSDQualifier_value>
       <NonEnglishQualifier_value>2&apos;-氟核苷酸</NonEnglishQualifier_value>
      </INSDQualifier>
     </INSDFeature_quals>
    </INSDFeature>
    <INSDFeature>
     <INSDFeature_key>modified_base</INSDFeature_key>
     <INSDFeature_location>12</INSDFeature_location>
     <INSDFeature_quals>
      <INSDQualifier>
       <INSDQualifier_name>mod_base</INSDQualifier_name>
       <INSDQualifier_value>OTHER</INSDQualifier_value>
      </INSDQualifier>
      <INSDQualifier id="q2167">
       <INSDQualifier_name>note</INSDQualifier_name>
       <INSDQualifier_value>2&apos;-O-methyl nucleotide</INSDQualifier_value>
       <NonEnglishQualifier_value>2&apos;-O-甲基核苷酸
</NonEnglishQualifier_value>
```

```
      </INSDQualifier>
     </INSDFeature_quals>
    </INSDFeature>
    <INSDFeature>
     <INSDFeature_key>modified_base</INSDFeature_key>
     <INSDFeature_location>13</INSDFeature_location>
     <INSDFeature_quals>
      <INSDQualifier>
       <INSDQualifier_name>mod_base</INSDQualifier_name>
       <INSDQualifier_value>OTHER</INSDQualifier_value>
      </INSDQualifier>
      <INSDQualifier id="q2168">
       <INSDQualifier_name>note</INSDQualifier_name>
       <INSDQualifier_value>2&apos;-O-methyl nucleotide</INSDQualifier_value>
       <NonEnglishQualifier_value>2&apos;-O-甲基核苷酸
</NonEnglishQualifier_value>
      </INSDQualifier>
     </INSDFeature_quals>
    </INSDFeature>
    <INSDFeature>
     <INSDFeature_key>modified_base</INSDFeature_key>
     <INSDFeature_location>14</INSDFeature_location>
     <INSDFeature_quals>
      <INSDQualifier>
       <INSDQualifier_name>mod_base</INSDQualifier_name>
       <INSDQualifier_value>OTHER</INSDQualifier_value>
      </INSDQualifier>
      <INSDQualifier id="q2169">
       <INSDQualifier_name>note</INSDQualifier_name>
       <INSDQualifier_value>2&apos;-O-methyl nucleotide</INSDQualifier_value>
       <NonEnglishQualifier_value>2&apos;-O-甲基核苷酸
</NonEnglishQualifier_value>
      </INSDQualifier>
     </INSDFeature_quals>
    </INSDFeature>
    <INSDFeature>
     <INSDFeature_key>modified_base</INSDFeature_key>
     <INSDFeature_location>15</INSDFeature_location>
     <INSDFeature_quals>
```

```
        <INSDQualifier>
         <INSDQualifier_name>mod_base</INSDQualifier_name>
         <INSDQualifier_value>OTHER</INSDQualifier_value>
        </INSDQualifier>
        <INSDQualifier id="q2170">
         <INSDQualifier_name>note</INSDQualifier_name>
         <INSDQualifier_value>2&apos;-O-methyl nucleotide</INSDQualifier_value>
         <NonEnglishQualifier_value>2&apos;-O-甲基核苷酸
</NonEnglishQualifier_value>
        </INSDQualifier>
       </INSDFeature_quals>
      </INSDFeature>
      <INSDFeature>
       <INSDFeature_key>modified_base</INSDFeature_key>
       <INSDFeature_location>16</INSDFeature_location>
       <INSDFeature_quals>
        <INSDQualifier>
         <INSDQualifier_name>mod_base</INSDQualifier_name>
         <INSDQualifier_value>OTHER</INSDQualifier_value>
        </INSDQualifier>
        <INSDQualifier id="q2171">
         <INSDQualifier_name>note</INSDQualifier_name>
         <INSDQualifier_value>2&apos;-O-methyl nucleotide</INSDQualifier_value>
         <NonEnglishQualifier_value>2&apos;-O-甲基核苷酸
</NonEnglishQualifier_value>
        </INSDQualifier>
       </INSDFeature_quals>
      </INSDFeature>
      <INSDFeature>
       <INSDFeature_key>modified_base</INSDFeature_key>
       <INSDFeature_location>17</INSDFeature_location>
       <INSDFeature_quals>
        <INSDQualifier>
         <INSDQualifier_name>mod_base</INSDQualifier_name>
         <INSDQualifier_value>OTHER</INSDQualifier_value>
        </INSDQualifier>
        <INSDQualifier id="q2172">
         <INSDQualifier_name>note</INSDQualifier_name>
         <INSDQualifier_value>2&apos;-O-methyl nucleotide</INSDQualifier_value>
```

```
        <NonEnglishQualifier_value>2&apos;-O-甲基核苷酸
</NonEnglishQualifier_value>
       </INSDQualifier>
      </INSDFeature_quals>
     </INSDFeature>
     <INSDFeature>
      <INSDFeature_key>modified_base</INSDFeature_key>
      <INSDFeature_location>18</INSDFeature_location>
      <INSDFeature_quals>
       <INSDQualifier>
        <INSDQualifier_name>mod_base</INSDQualifier_name>
        <INSDQualifier_value>OTHER</INSDQualifier_value>
       </INSDQualifier>
       <INSDQualifier id="q2173">
        <INSDQualifier_name>note</INSDQualifier_name>
        <INSDQualifier_value>2&apos;-O-methyl nucleotide</INSDQualifier_value>
        <NonEnglishQualifier_value>2&apos;-O-甲基核苷酸
</NonEnglishQualifier_value>
       </INSDQualifier>
      </INSDFeature_quals>
     </INSDFeature>
     <INSDFeature>
      <INSDFeature_key>modified_base</INSDFeature_key>
      <INSDFeature_location>19</INSDFeature_location>
      <INSDFeature_quals>
       <INSDQualifier>
        <INSDQualifier_name>mod_base</INSDQualifier_name>
        <INSDQualifier_value>OTHER</INSDQualifier_value>
       </INSDQualifier>
       <INSDQualifier id="q2174">
        <INSDQualifier_name>note</INSDQualifier_name>
        <INSDQualifier_value>2&apos;-O-methyl nucleotide</INSDQualifier_value>
        <NonEnglishQualifier_value>2&apos;-O-甲基核苷酸
</NonEnglishQualifier_value>
       </INSDQualifier>
      </INSDFeature_quals>
     </INSDFeature>
     <INSDFeature>
      <INSDFeature_key>modified_base</INSDFeature_key>
```

```
      <INSDFeature_location>20</INSDFeature_location>
      <INSDFeature_quals>
       <INSDQualifier>
        <INSDQualifier_name>mod_base</INSDQualifier_name>
        <INSDQualifier_value>OTHER</INSDQualifier_value>
       </INSDQualifier>
       <INSDQualifier id="q2175">
        <INSDQualifier_name>note</INSDQualifier_name>
        <INSDQualifier_value>2&apos;-O-methyl nucleotide</INSDQualifier_value>
        <NonEnglishQualifier_value>2&apos;-O-甲基核苷酸
</NonEnglishQualifier_value>
       </INSDQualifier>
      </INSDFeature_quals>
     </INSDFeature>
     <INSDFeature>
      <INSDFeature_key>modified_base</INSDFeature_key>
      <INSDFeature_location>21</INSDFeature_location>
      <INSDFeature_quals>
       <INSDQualifier>
        <INSDQualifier_name>mod_base</INSDQualifier_name>
        <INSDQualifier_value>OTHER</INSDQualifier_value>
       </INSDQualifier>
       <INSDQualifier id="q2176">
        <INSDQualifier_name>note</INSDQualifier_name>
        <INSDQualifier_value>2&apos;-O-methyl nucleotide</INSDQualifier_value>
        <NonEnglishQualifier_value>2&apos;-O-甲基核苷酸
</NonEnglishQualifier_value>
       </INSDQualifier>
      </INSDFeature_quals>
     </INSDFeature>
     <INSDFeature>
      <INSDFeature_key>modified_base</INSDFeature_key>
      <INSDFeature_location>22</INSDFeature_location>
      <INSDFeature_quals>
       <INSDQualifier>
        <INSDQualifier_name>mod_base</INSDQualifier_name>
        <INSDQualifier_value>OTHER</INSDQualifier_value>
       </INSDQualifier>
       <INSDQualifier id="q2177">
```

```
        <INSDQualifier_name>note</INSDQualifier_name>
        <INSDQualifier_value>2&apos;-O-methyl nucleotide</INSDQualifier_value>
        <NonEnglishQualifier_value>2&apos;-O-甲基核苷酸
</NonEnglishQualifier_value>
       </INSDQualifier>
      </INSDFeature_quals>
     </INSDFeature>
     <INSDFeature>
      <INSDFeature_key>modified_base</INSDFeature_key>
      <INSDFeature_location>23</INSDFeature_location>
      <INSDFeature_quals>
       <INSDQualifier>
        <INSDQualifier_name>mod_base</INSDQualifier_name>
        <INSDQualifier_value>OTHER</INSDQualifier_value>
       </INSDQualifier>
       <INSDQualifier id="q2178">
        <INSDQualifier_name>note</INSDQualifier_name>
        <INSDQualifier_value>2&apos;-O-methyl nucleotide</INSDQualifier_value>
        <NonEnglishQualifier_value>2&apos;-O-甲基核苷酸
</NonEnglishQualifier_value>
       </INSDQualifier>
      </INSDFeature_quals>
     </INSDFeature>
     <INSDFeature>
      <INSDFeature_key>modified_base</INSDFeature_key>
      <INSDFeature_location>24</INSDFeature_location>
      <INSDFeature_quals>
       <INSDQualifier>
        <INSDQualifier_name>mod_base</INSDQualifier_name>
        <INSDQualifier_value>OTHER</INSDQualifier_value>
       </INSDQualifier>
       <INSDQualifier id="q2179">
        <INSDQualifier_name>note</INSDQualifier_name>
        <INSDQualifier_value>2&apos;-O-methyl nucleotide</INSDQualifier_value>
        <NonEnglishQualifier_value>2&apos;-O-甲基核苷酸
</NonEnglishQualifier_value>
       </INSDQualifier>
      </INSDFeature_quals>
     </INSDFeature>
```

```
      <INSDFeature>
       <INSDFeature_key>modified_base</INSDFeature_key>
       <INSDFeature_location>25</INSDFeature_location>
       <INSDFeature_quals>
        <INSDQualifier>
         <INSDQualifier_name>mod_base</INSDQualifier_name>
         <INSDQualifier_value>OTHER</INSDQualifier_value>
        </INSDQualifier>
        <INSDQualifier id="q2180">
         <INSDQualifier_name>note</INSDQualifier_name>
         <INSDQualifier_value>2&apos;-O-methyl nucleotide</INSDQualifier_value>
         <NonEnglishQualifier_value>2&apos;-O-甲基核苷酸
</NonEnglishQualifier_value>
        </INSDQualifier>
       </INSDFeature_quals>
      </INSDFeature>
      <INSDFeature>
       <INSDFeature_key>modified_base</INSDFeature_key>
       <INSDFeature_location>26</INSDFeature_location>
       <INSDFeature_quals>
        <INSDQualifier>
         <INSDQualifier_name>mod_base</INSDQualifier_name>
         <INSDQualifier_value>OTHER</INSDQualifier_value>
        </INSDQualifier>
        <INSDQualifier id="q2181">
         <INSDQualifier_name>note</INSDQualifier_name>
         <INSDQualifier_value>2&apos;-O-methyl nucleotide</INSDQualifier_value>
         <NonEnglishQualifier_value>2&apos;-O-甲基核苷酸
</NonEnglishQualifier_value>
        </INSDQualifier>
       </INSDFeature_quals>
      </INSDFeature>
      <INSDFeature>
       <INSDFeature_key>modified_base</INSDFeature_key>
       <INSDFeature_location>27</INSDFeature_location>
       <INSDFeature_quals>
        <INSDQualifier>
         <INSDQualifier_name>mod_base</INSDQualifier_name>
         <INSDQualifier_value>OTHER</INSDQualifier_value>
```

```
      </INSDQualifier>
      <INSDQualifier id="q2182">
       <INSDQualifier_name>note</INSDQualifier_name>
       <INSDQualifier_value>2&apos;-O-methyl nucleotide</INSDQualifier_value>
       <NonEnglishQualifier_value>2&apos;-O-甲基核苷酸
</NonEnglishQualifier_value>
      </INSDQualifier>
     </INSDFeature_quals>
    </INSDFeature>
    <INSDFeature>
     <INSDFeature_key>modified_base</INSDFeature_key>
     <INSDFeature_location>28</INSDFeature_location>
     <INSDFeature_quals>
      <INSDQualifier>
       <INSDQualifier_name>mod_base</INSDQualifier_name>
       <INSDQualifier_value>OTHER</INSDQualifier_value>
      </INSDQualifier>
      <INSDQualifier id="q2183">
       <INSDQualifier_name>note</INSDQualifier_name>
       <INSDQualifier_value>2&apos;-aminodiethoxymethanol-Adenine-N-
acetylgalactosamine</INSDQualifier_value>
       <NonEnglishQualifier_value>2&apos;-胺基二乙氧基甲醇-腺嘌呤-N-乙醯基半乳糖
胺</NonEnglishQualifier_value>
      </INSDQualifier>
     </INSDFeature_quals>
    </INSDFeature>
    <INSDFeature>
     <INSDFeature_key>modified_base</INSDFeature_key>
     <INSDFeature_location>29</INSDFeature_location>
     <INSDFeature_quals>
      <INSDQualifier>
       <INSDQualifier_name>mod_base</INSDQualifier_name>
       <INSDQualifier_value>OTHER</INSDQualifier_value>
      </INSDQualifier>
      <INSDQualifier id="q2184">
       <INSDQualifier_name>note</INSDQualifier_name>
       <INSDQualifier_value>2&apos;-aminodiethoxymethanol-Adenine-N-
acetylgalactosamine</INSDQualifier_value>
       <NonEnglishQualifier_value>2&apos;-胺基二乙氧基甲醇-腺嘌呤-N-乙醯基半乳糖
胺</NonEnglishQualifier_value>
```

```
      </INSDQualifier>
     </INSDFeature_quals>
    </INSDFeature>
    <INSDFeature>
     <INSDFeature_key>modified_base</INSDFeature_key>
     <INSDFeature_location>30</INSDFeature_location>
     <INSDFeature_quals>
      <INSDQualifier>
       <INSDQualifier_name>mod_base</INSDQualifier_name>
       <INSDQualifier_value>OTHER</INSDQualifier_value>
      </INSDQualifier>
      <INSDQualifier id="q2185">
       <INSDQualifier_name>note</INSDQualifier_name>
       <INSDQualifier_value>2&apos;-aminodiethoxymethanol-Adenine-N-
acetylgalactosamine</INSDQualifier_value>
       <NonEnglishQualifier_value>2&apos;-胺基二乙氧基甲醇-腺嘌呤-N-乙醯基半乳糖
胺</NonEnglishQualifier_value>
      </INSDQualifier>
     </INSDFeature_quals>
    </INSDFeature>
    <INSDFeature>
     <INSDFeature_key>modified_base</INSDFeature_key>
     <INSDFeature_location>31</INSDFeature_location>
     <INSDFeature_quals>
      <INSDQualifier>
       <INSDQualifier_name>mod_base</INSDQualifier_name>
       <INSDQualifier_value>OTHER</INSDQualifier_value>
      </INSDQualifier>
      <INSDQualifier id="q2186">
       <INSDQualifier_name>note</INSDQualifier_name>
       <INSDQualifier_value>2&apos;-O-methyl nucleotide</INSDQualifier_value>
       <NonEnglishQualifier_value>2&apos;-O-甲基核苷酸
</NonEnglishQualifier_value>
      </INSDQualifier>
     </INSDFeature_quals>
    </INSDFeature>
    <INSDFeature>
     <INSDFeature_key>modified_base</INSDFeature_key>
     <INSDFeature_location>32</INSDFeature_location>
```

```
      <INSDFeature_quals>
       <INSDQualifier>
        <INSDQualifier_name>mod_base</INSDQualifier_name>
        <INSDQualifier_value>OTHER</INSDQualifier_value>
       </INSDQualifier>
       <INSDQualifier id="q2187">
        <INSDQualifier_name>note</INSDQualifier_name>
        <INSDQualifier_value>2&apos;-O-methyl nucleotide</INSDQualifier_value>
        <NonEnglishQualifier_value>2&apos;-O-甲基核苷酸
</NonEnglishQualifier_value>
       </INSDQualifier>
      </INSDFeature_quals>
     </INSDFeature>
     <INSDFeature>
      <INSDFeature_key>modified_base</INSDFeature_key>
      <INSDFeature_location>33</INSDFeature_location>
      <INSDFeature_quals>
       <INSDQualifier>
        <INSDQualifier_name>mod_base</INSDQualifier_name>
        <INSDQualifier_value>OTHER</INSDQualifier_value>
       </INSDQualifier>
       <INSDQualifier id="q2188">
        <INSDQualifier_name>note</INSDQualifier_name>
        <INSDQualifier_value>2&apos;-O-methyl nucleotide</INSDQualifier_value>
        <NonEnglishQualifier_value>2&apos;-O-甲基核苷酸
</NonEnglishQualifier_value>
       </INSDQualifier>
      </INSDFeature_quals>
     </INSDFeature>
     <INSDFeature>
      <INSDFeature_key>modified_base</INSDFeature_key>
      <INSDFeature_location>34</INSDFeature_location>
      <INSDFeature_quals>
       <INSDQualifier>
        <INSDQualifier_name>mod_base</INSDQualifier_name>
        <INSDQualifier_value>OTHER</INSDQualifier_value>
       </INSDQualifier>
       <INSDQualifier id="q2189">
        <INSDQualifier_name>note</INSDQualifier_name>
```

```
        <INSDQualifier_value>2&apos;-O-methyl nucleotide</INSDQualifier_value>
        <NonEnglishQualifier_value>2&apos;-O-甲基核苷酸
</NonEnglishQualifier_value>
       </INSDQualifier>
      </INSDFeature_quals>
     </INSDFeature>
     <INSDFeature>
      <INSDFeature_key>modified_base</INSDFeature_key>
      <INSDFeature_location>35</INSDFeature_location>
      <INSDFeature_quals>
       <INSDQualifier>
        <INSDQualifier_name>mod_base</INSDQualifier_name>
        <INSDQualifier_value>OTHER</INSDQualifier_value>
       </INSDQualifier>
       <INSDQualifier id="q2190">
        <INSDQualifier_name>note</INSDQualifier_name>
        <INSDQualifier_value>2&apos;-O-methyl nucleotide</INSDQualifier_value>
        <NonEnglishQualifier_value>2&apos;-O-甲基核苷酸
</NonEnglishQualifier_value>
       </INSDQualifier>
      </INSDFeature_quals>
     </INSDFeature>
     <INSDFeature>
      <INSDFeature_key>modified_base</INSDFeature_key>
      <INSDFeature_location>36</INSDFeature_location>
      <INSDFeature_quals>
       <INSDQualifier>
        <INSDQualifier_name>mod_base</INSDQualifier_name>
        <INSDQualifier_value>OTHER</INSDQualifier_value>
       </INSDQualifier>
       <INSDQualifier id="q2191">
        <INSDQualifier_name>note</INSDQualifier_name>
        <INSDQualifier_value>2&apos;-O-methyl nucleotide</INSDQualifier_value>
        <NonEnglishQualifier_value>2&apos;-O-甲基核苷酸
</NonEnglishQualifier_value>
       </INSDQualifier>
      </INSDFeature_quals>
     </INSDFeature>
    </INSDSeq_feature-table>
```

```
    <INSDSeq_sequence>ggtgcaagcttgggtgtcaagcagccgaaaggctgc</INSDSeq_sequence>
   </INSDSeq>
  </SequenceData>
  <SequenceData sequenceIDNumber="452">
   <INSDSeq>
    <INSDSeq_length>22</INSDSeq_length>
    <INSDSeq_moltype>RNA</INSDSeq_moltype>
    <INSDSeq_division>PAT</INSDSeq_division>
    <INSDSeq_feature-table>
     <INSDFeature>
      <INSDFeature_key>source</INSDFeature_key>
      <INSDFeature_location>1..22</INSDFeature_location>
      <INSDFeature_quals>
       <INSDQualifier>
        <INSDQualifier_name>mol_type</INSDQualifier_name>
        <INSDQualifier_value>other RNA</INSDQualifier_value>
       </INSDQualifier>
       <INSDQualifier id="q2192">
        <INSDQualifier_name>organism</INSDQualifier_name>
        <INSDQualifier_value>synthetic construct</INSDQualifier_value>
        <NonEnglishQualifier_value>合成構築體</NonEnglishQualifier_value>
       </INSDQualifier>
      </INSDFeature_quals>
     </INSDFeature>
     <INSDFeature>
      <INSDFeature_key>modified_base</INSDFeature_key>
      <INSDFeature_location>1</INSDFeature_location>
      <INSDFeature_quals>
       <INSDQualifier>
        <INSDQualifier_name>mod_base</INSDQualifier_name>
        <INSDQualifier_value>OTHER</INSDQualifier_value>
       </INSDQualifier>
       <INSDQualifier id="q2193">
        <INSDQualifier_name>note</INSDQualifier_name>
        <INSDQualifier_value>4&apos;-O-monomethylphosphonate-2&apos;-O-methyl-
modified nucleotide</INSDQualifier_value>
        <NonEnglishQualifier_value>4&apos;-O-單甲基膦酸酯-2&apos;-O-甲基修飾之核
苷酸</NonEnglishQualifier_value>
       </INSDQualifier>
```

```
      </INSDFeature_quals>
     </INSDFeature>
     <INSDFeature>
      <INSDFeature_key>modified_base</INSDFeature_key>
      <INSDFeature_location>2</INSDFeature_location>
      <INSDFeature_quals>
       <INSDQualifier>
        <INSDQualifier_name>mod_base</INSDQualifier_name>
        <INSDQualifier_value>OTHER</INSDQualifier_value>
       </INSDQualifier>
       <INSDQualifier id="q2194">
        <INSDQualifier_name>note</INSDQualifier_name>
        <INSDQualifier_value>2&apos;-fluoro nucleotide
phosphorothioate</INSDQualifier_value>
       <NonEnglishQualifier_value>2&apos;-氟核苷酸硫代磷酸酯
</NonEnglishQualifier_value>
       </INSDQualifier>
      </INSDFeature_quals>
     </INSDFeature>
     <INSDFeature>
      <INSDFeature_key>modified_base</INSDFeature_key>
      <INSDFeature_location>3</INSDFeature_location>
      <INSDFeature_quals>
       <INSDQualifier>
        <INSDQualifier_name>mod_base</INSDQualifier_name>
        <INSDQualifier_value>OTHER</INSDQualifier_value>
       </INSDQualifier>
       <INSDQualifier id="q2195">
        <INSDQualifier_name>note</INSDQualifier_name>
        <INSDQualifier_value>2&apos;-fluoro nucleotide
phosphorothioate</INSDQualifier_value>
       <NonEnglishQualifier_value>2&apos;-氟核苷酸硫代磷酸酯
</NonEnglishQualifier_value>
       </INSDQualifier>
      </INSDFeature_quals>
     </INSDFeature>
     <INSDFeature>
      <INSDFeature_key>modified_base</INSDFeature_key>
      <INSDFeature_location>4</INSDFeature_location>
```

```
      <INSDFeature_quals>
       <INSDQualifier>
        <INSDQualifier_name>mod_base</INSDQualifier_name>
        <INSDQualifier_value>OTHER</INSDQualifier_value>
       </INSDQualifier>
       <INSDQualifier id="q2196">
        <INSDQualifier_name>note</INSDQualifier_name>
        <INSDQualifier_value>2&apos;-fluoro nucleotide</INSDQualifier_value>
        <NonEnglishQualifier_value>2&apos;-氟核苷酸</NonEnglishQualifier_value>
       </INSDQualifier>
      </INSDFeature_quals>
     </INSDFeature>
     <INSDFeature>
      <INSDFeature_key>modified_base</INSDFeature_key>
      <INSDFeature_location>5</INSDFeature_location>
      <INSDFeature_quals>
       <INSDQualifier>
        <INSDQualifier_name>mod_base</INSDQualifier_name>
        <INSDQualifier_value>OTHER</INSDQualifier_value>
       </INSDQualifier>
       <INSDQualifier id="q2197">
        <INSDQualifier_name>note</INSDQualifier_name>
        <INSDQualifier_value>2&apos;-fluoro nucleotide</INSDQualifier_value>
        <NonEnglishQualifier_value>2&apos;-氟核苷酸</NonEnglishQualifier_value>
       </INSDQualifier>
      </INSDFeature_quals>
     </INSDFeature>
     <INSDFeature>
      <INSDFeature_key>modified_base</INSDFeature_key>
      <INSDFeature_location>6</INSDFeature_location>
      <INSDFeature_quals>
       <INSDQualifier>
        <INSDQualifier_name>mod_base</INSDQualifier_name>
        <INSDQualifier_value>OTHER</INSDQualifier_value>
       </INSDQualifier>
       <INSDQualifier id="q2198">
        <INSDQualifier_name>note</INSDQualifier_name>
        <INSDQualifier_value>2&apos;-O-methyl nucleotide</INSDQualifier_value>
        <NonEnglishQualifier_value>2&apos;-O-甲基核苷酸
</NonEnglishQualifier_value>
```

```
      </INSDQualifier>
     </INSDFeature_quals>
    </INSDFeature>
    <INSDFeature>
     <INSDFeature_key>modified_base</INSDFeature_key>
     <INSDFeature_location>7</INSDFeature_location>
     <INSDFeature_quals>
      <INSDQualifier>
       <INSDQualifier_name>mod_base</INSDQualifier_name>
       <INSDQualifier_value>OTHER</INSDQualifier_value>
      </INSDQualifier>
      <INSDQualifier id="q2199">
       <INSDQualifier_name>note</INSDQualifier_name>
       <INSDQualifier_value>2&apos;-fluoro nucleotide</INSDQualifier_value>
       <NonEnglishQualifier_value>2&apos;-氟核苷酸</NonEnglishQualifier_value>
      </INSDQualifier>
     </INSDFeature_quals>
    </INSDFeature>
    <INSDFeature>
     <INSDFeature_key>modified_base</INSDFeature_key>
     <INSDFeature_location>8</INSDFeature_location>
     <INSDFeature_quals>
      <INSDQualifier>
       <INSDQualifier_name>mod_base</INSDQualifier_name>
       <INSDQualifier_value>OTHER</INSDQualifier_value>
      </INSDQualifier>
      <INSDQualifier id="q2200">
       <INSDQualifier_name>note</INSDQualifier_name>
       <INSDQualifier_value>2&apos;-O-methyl nucleotide</INSDQualifier_value>
       <NonEnglishQualifier_value>2&apos;-O-甲基核苷酸
</NonEnglishQualifier_value>
      </INSDQualifier>
     </INSDFeature_quals>
    </INSDFeature>
    <INSDFeature>
     <INSDFeature_key>modified_base</INSDFeature_key>
     <INSDFeature_location>9</INSDFeature_location>
     <INSDFeature_quals>
      <INSDQualifier>
```

```
        <INSDQualifier_name>mod_base</INSDQualifier_name>
        <INSDQualifier_value>OTHER</INSDQualifier_value>
       </INSDQualifier>
       <INSDQualifier id="q2201">
        <INSDQualifier_name>note</INSDQualifier_name>
        <INSDQualifier_value>2&apos;-O-methyl nucleotide</INSDQualifier_value>
        <NonEnglishQualifier_value>2&apos;-O-甲基核苷酸
</NonEnglishQualifier_value>
      </INSDQualifier>
     </INSDFeature_quals>
    </INSDFeature>
    <INSDFeature>
     <INSDFeature_key>modified_base</INSDFeature_key>
     <INSDFeature_location>10</INSDFeature_location>
     <INSDFeature_quals>
      <INSDQualifier>
       <INSDQualifier_name>mod_base</INSDQualifier_name>
       <INSDQualifier_value>OTHER</INSDQualifier_value>
      </INSDQualifier>
      <INSDQualifier id="q2202">
       <INSDQualifier_name>note</INSDQualifier_name>
       <INSDQualifier_value>2&apos;-fluoro nucleotide</INSDQualifier_value>
       <NonEnglishQualifier_value>2&apos;-氟核苷酸</NonEnglishQualifier_value>
      </INSDQualifier>
     </INSDFeature_quals>
    </INSDFeature>
    <INSDFeature>
     <INSDFeature_key>modified_base</INSDFeature_key>
     <INSDFeature_location>11</INSDFeature_location>
     <INSDFeature_quals>
      <INSDQualifier>
       <INSDQualifier_name>mod_base</INSDQualifier_name>
       <INSDQualifier_value>OTHER</INSDQualifier_value>
      </INSDQualifier>
      <INSDQualifier id="q2203">
       <INSDQualifier_name>note</INSDQualifier_name>
       <INSDQualifier_value>2&apos;-O-methyl nucleotide</INSDQualifier_value>
       <NonEnglishQualifier_value>2&apos;-O-甲基核苷酸
</NonEnglishQualifier_value>
```

```
      </INSDQualifier>
     </INSDFeature_quals>
    </INSDFeature>
    <INSDFeature>
     <INSDFeature_key>modified_base</INSDFeature_key>
     <INSDFeature_location>12</INSDFeature_location>
     <INSDFeature_quals>
      <INSDQualifier>
       <INSDQualifier_name>mod_base</INSDQualifier_name>
       <INSDQualifier_value>OTHER</INSDQualifier_value>
      </INSDQualifier>
      <INSDQualifier id="q2204">
       <INSDQualifier_name>note</INSDQualifier_name>
       <INSDQualifier_value>2&apos;-O-methyl nucleotide</INSDQualifier_value>
       <NonEnglishQualifier_value>2&apos;-O-甲基核苷酸
</NonEnglishQualifier_value>
      </INSDQualifier>
     </INSDFeature_quals>
    </INSDFeature>
    <INSDFeature>
     <INSDFeature_key>modified_base</INSDFeature_key>
     <INSDFeature_location>13</INSDFeature_location>
     <INSDFeature_quals>
      <INSDQualifier>
       <INSDQualifier_name>mod_base</INSDQualifier_name>
       <INSDQualifier_value>OTHER</INSDQualifier_value>
      </INSDQualifier>
      <INSDQualifier id="q2205">
       <INSDQualifier_name>note</INSDQualifier_name>
       <INSDQualifier_value>2&apos;-O-methyl nucleotide</INSDQualifier_value>
       <NonEnglishQualifier_value>2&apos;-O-甲基核苷酸
</NonEnglishQualifier_value>
      </INSDQualifier>
     </INSDFeature_quals>
    </INSDFeature>
    <INSDFeature>
     <INSDFeature_key>modified_base</INSDFeature_key>
     <INSDFeature_location>14</INSDFeature_location>
     <INSDFeature_quals>
```

```
        <INSDQualifier>
         <INSDQualifier_name>mod_base</INSDQualifier_name>
         <INSDQualifier_value>OTHER</INSDQualifier_value>
        </INSDQualifier>
        <INSDQualifier id="q2206">
         <INSDQualifier_name>note</INSDQualifier_name>
         <INSDQualifier_value>2&apos;-fluoro nucleotide</INSDQualifier_value>
         <NonEnglishQualifier_value>2&apos;-氟核苷酸</NonEnglishQualifier_value>
        </INSDQualifier>
       </INSDFeature_quals>
      </INSDFeature>
      <INSDFeature>
       <INSDFeature_key>modified_base</INSDFeature_key>
       <INSDFeature_location>15</INSDFeature_location>
       <INSDFeature_quals>
        <INSDQualifier>
         <INSDQualifier_name>mod_base</INSDQualifier_name>
         <INSDQualifier_value>OTHER</INSDQualifier_value>
        </INSDQualifier>
        <INSDQualifier id="q2207">
         <INSDQualifier_name>note</INSDQualifier_name>
         <INSDQualifier_value>2&apos;-O-methyl nucleotide</INSDQualifier_value>
         <NonEnglishQualifier_value>2&apos;-O-甲基核苷酸
</NonEnglishQualifier_value>
        </INSDQualifier>
       </INSDFeature_quals>
      </INSDFeature>
      <INSDFeature>
       <INSDFeature_key>modified_base</INSDFeature_key>
       <INSDFeature_location>16</INSDFeature_location>
       <INSDFeature_quals>
        <INSDQualifier>
         <INSDQualifier_name>mod_base</INSDQualifier_name>
         <INSDQualifier_value>OTHER</INSDQualifier_value>
        </INSDQualifier>
        <INSDQualifier id="q2208">
         <INSDQualifier_name>note</INSDQualifier_name>
         <INSDQualifier_value>2&apos;-O-methyl nucleotide</INSDQualifier_value>
         <NonEnglishQualifier_value>2&apos;-O-甲基核苷酸
</NonEnglishQualifier_value>
```

```
      </INSDQualifier>
     </INSDFeature_quals>
    </INSDFeature>
    <INSDFeature>
     <INSDFeature_key>modified_base</INSDFeature_key>
     <INSDFeature_location>17</INSDFeature_location>
     <INSDFeature_quals>
      <INSDQualifier>
       <INSDQualifier_name>mod_base</INSDQualifier_name>
       <INSDQualifier_value>OTHER</INSDQualifier_value>
      </INSDQualifier>
      <INSDQualifier id="q2209">
       <INSDQualifier_name>note</INSDQualifier_name>
       <INSDQualifier_value>2&apos;-O-methyl nucleotide</INSDQualifier_value>
       <NonEnglishQualifier_value>2&apos;-O-甲基核苷酸
</NonEnglishQualifier_value>
      </INSDQualifier>
     </INSDFeature_quals>
    </INSDFeature>
    <INSDFeature>
     <INSDFeature_key>modified_base</INSDFeature_key>
     <INSDFeature_location>18</INSDFeature_location>
     <INSDFeature_quals>
      <INSDQualifier>
       <INSDQualifier_name>mod_base</INSDQualifier_name>
       <INSDQualifier_value>OTHER</INSDQualifier_value>
      </INSDQualifier>
      <INSDQualifier id="q2210">
       <INSDQualifier_name>note</INSDQualifier_name>
       <INSDQualifier_value>2&apos;-O-methyl nucleotide</INSDQualifier_value>
       <NonEnglishQualifier_value>2&apos;-O-甲基核苷酸
</NonEnglishQualifier_value>
      </INSDQualifier>
     </INSDFeature_quals>
    </INSDFeature>
    <INSDFeature>
     <INSDFeature_key>modified_base</INSDFeature_key>
     <INSDFeature_location>19</INSDFeature_location>
     <INSDFeature_quals>
```

```
        <INSDQualifier>
         <INSDQualifier_name>mod_base</INSDQualifier_name>
         <INSDQualifier_value>OTHER</INSDQualifier_value>
        </INSDQualifier>
        <INSDQualifier id="q2211">
         <INSDQualifier_name>note</INSDQualifier_name>
         <INSDQualifier_value>2&apos;-O-methyl nucleotide</INSDQualifier_value>
         <NonEnglishQualifier_value>2&apos;-O-甲基核苷酸
</NonEnglishQualifier_value>
        </INSDQualifier>
       </INSDFeature_quals>
      </INSDFeature>
      <INSDFeature>
       <INSDFeature_key>modified_base</INSDFeature_key>
       <INSDFeature_location>20</INSDFeature_location>
       <INSDFeature_quals>
        <INSDQualifier>
         <INSDQualifier_name>mod_base</INSDQualifier_name>
         <INSDQualifier_value>OTHER</INSDQualifier_value>
        </INSDQualifier>
        <INSDQualifier id="q2212">
         <INSDQualifier_name>note</INSDQualifier_name>
         <INSDQualifier_value>2&apos;-O-methyl nucleotide
phosphorothioate</INSDQualifier_value>
         <NonEnglishQualifier_value>2&apos;-O-甲基核苷酸硫代磷酸酯
</NonEnglishQualifier_value>
        </INSDQualifier>
       </INSDFeature_quals>
      </INSDFeature>
      <INSDFeature>
       <INSDFeature_key>modified_base</INSDFeature_key>
       <INSDFeature_location>21</INSDFeature_location>
       <INSDFeature_quals>
        <INSDQualifier>
         <INSDQualifier_name>mod_base</INSDQualifier_name>
         <INSDQualifier_value>OTHER</INSDQualifier_value>
        </INSDQualifier>
        <INSDQualifier id="q2213">
         <INSDQualifier_name>note</INSDQualifier_name>
```

```
        <INSDQualifier_value>2&apos;-O-methyl nucleotide
phosphorothioate</INSDQualifier_value>
        <NonEnglishQualifier_value>2&apos;-O-甲基核苷酸硫代磷酸酯
</NonEnglishQualifier_value>
       </INSDQualifier>
      </INSDFeature_quals>
     </INSDFeature>
     <INSDFeature>
      <INSDFeature_key>modified_base</INSDFeature_key>
      <INSDFeature_location>22</INSDFeature_location>
      <INSDFeature_quals>
       <INSDQualifier>
        <INSDQualifier_name>mod_base</INSDQualifier_name>
        <INSDQualifier_value>OTHER</INSDQualifier_value>
       </INSDQualifier>
       <INSDQualifier id="q2214">
        <INSDQualifier_name>note</INSDQualifier_name>
        <INSDQualifier_value>2&apos;-O-methyl nucleotide</INSDQualifier_value>
        <NonEnglishQualifier_value>2&apos;-O-甲基核苷酸
</NonEnglishQualifier_value>
       </INSDQualifier>
      </INSDFeature_quals>
     </INSDFeature>
    </INSDSeq_feature-table>
    <INSDSeq_sequence>ttgacacccaagcttgcaccgg</INSDSeq_sequence>
   </INSDSeq>
  </SequenceData>
  <SequenceData sequenceIDNumber="453">
   <INSDSeq>
    <INSDSeq_length>36</INSDSeq_length>
    <INSDSeq_moltype>RNA</INSDSeq_moltype>
    <INSDSeq_division>PAT</INSDSeq_division>
    <INSDSeq_feature-table>
     <INSDFeature>
      <INSDFeature_key>source</INSDFeature_key>
      <INSDFeature_location>1..36</INSDFeature_location>
      <INSDFeature_quals>
       <INSDQualifier>
        <INSDQualifier_name>mol_type</INSDQualifier_name>
```

```
        <INSDQualifier_value>other RNA</INSDQualifier_value>
       </INSDQualifier>
       <INSDQualifier id="q2215">
        <INSDQualifier_name>organism</INSDQualifier_name>
        <INSDQualifier_value>synthetic construct</INSDQualifier_value>
        <NonEnglishQualifier_value>合成構築體</NonEnglishQualifier_value>
       </INSDQualifier>
      </INSDFeature_quals>
     </INSDFeature>
     <INSDFeature>
      <INSDFeature_key>modified_base</INSDFeature_key>
      <INSDFeature_location>1</INSDFeature_location>
      <INSDFeature_quals>
       <INSDQualifier>
        <INSDQualifier_name>mod_base</INSDQualifier_name>
        <INSDQualifier_value>OTHER</INSDQualifier_value>
       </INSDQualifier>
       <INSDQualifier id="q2216">
        <INSDQualifier_name>note</INSDQualifier_name>
        <INSDQualifier_value>2&apos;-O-methyl nucleotide
phosphorothioate</INSDQualifier_value>
        <NonEnglishQualifier_value>2&apos;-O-甲基核苷酸硫代磷酸酯
</NonEnglishQualifier_value>
       </INSDQualifier>
      </INSDFeature_quals>
     </INSDFeature>
     <INSDFeature>
      <INSDFeature_key>modified_base</INSDFeature_key>
      <INSDFeature_location>2</INSDFeature_location>
      <INSDFeature_quals>
       <INSDQualifier>
        <INSDQualifier_name>mod_base</INSDQualifier_name>
        <INSDQualifier_value>OTHER</INSDQualifier_value>
       </INSDQualifier>
       <INSDQualifier id="q2217">
        <INSDQualifier_name>note</INSDQualifier_name>
        <INSDQualifier_value>2&apos;-O-methyl nucleotide</INSDQualifier_value>
        <NonEnglishQualifier_value>2&apos;-O-甲基核苷酸
</NonEnglishQualifier_value>
```

```
      </INSDQualifier>
     </INSDFeature_quals>
    </INSDFeature>
    <INSDFeature>
     <INSDFeature_key>modified_base</INSDFeature_key>
     <INSDFeature_location>3</INSDFeature_location>
     <INSDFeature_quals>
      <INSDQualifier>
       <INSDQualifier_name>mod_base</INSDQualifier_name>
       <INSDQualifier_value>OTHER</INSDQualifier_value>
      </INSDQualifier>
      <INSDQualifier id="q2218">
       <INSDQualifier_name>note</INSDQualifier_name>
       <INSDQualifier_value>2&apos;-O-methyl nucleotide</INSDQualifier_value>
       <NonEnglishQualifier_value>2&apos;-O-甲基核苷酸
</NonEnglishQualifier_value>
      </INSDQualifier>
     </INSDFeature_quals>
    </INSDFeature>
    <INSDFeature>
     <INSDFeature_key>modified_base</INSDFeature_key>
     <INSDFeature_location>4</INSDFeature_location>
     <INSDFeature_quals>
      <INSDQualifier>
       <INSDQualifier_name>mod_base</INSDQualifier_name>
       <INSDQualifier_value>OTHER</INSDQualifier_value>
      </INSDQualifier>
      <INSDQualifier id="q2219">
       <INSDQualifier_name>note</INSDQualifier_name>
       <INSDQualifier_value>2&apos;-O-methyl nucleotide</INSDQualifier_value>
       <NonEnglishQualifier_value>2&apos;-O-甲基核苷酸
</NonEnglishQualifier_value>
      </INSDQualifier>
     </INSDFeature_quals>
    </INSDFeature>
    <INSDFeature>
     <INSDFeature_key>modified_base</INSDFeature_key>
     <INSDFeature_location>5</INSDFeature_location>
     <INSDFeature_quals>
```

```
        <INSDQualifier>
         <INSDQualifier_name>mod_base</INSDQualifier_name>
         <INSDQualifier_value>OTHER</INSDQualifier_value>
        </INSDQualifier>
        <INSDQualifier id="q2220">
         <INSDQualifier_name>note</INSDQualifier_name>
         <INSDQualifier_value>2&apos;-O-methyl nucleotide</INSDQualifier_value>
         <NonEnglishQualifier_value>2&apos;-O-甲基核苷酸
</NonEnglishQualifier_value>
        </INSDQualifier>
       </INSDFeature_quals>
      </INSDFeature>
      <INSDFeature>
       <INSDFeature_key>modified_base</INSDFeature_key>
       <INSDFeature_location>6</INSDFeature_location>
       <INSDFeature_quals>
        <INSDQualifier>
         <INSDQualifier_name>mod_base</INSDQualifier_name>
         <INSDQualifier_value>OTHER</INSDQualifier_value>
        </INSDQualifier>
        <INSDQualifier id="q2221">
         <INSDQualifier_name>note</INSDQualifier_name>
         <INSDQualifier_value>2&apos;-O-methyl nucleotide</INSDQualifier_value>
         <NonEnglishQualifier_value>2&apos;-O-甲基核苷酸
</NonEnglishQualifier_value>
        </INSDQualifier>
       </INSDFeature_quals>
      </INSDFeature>
      <INSDFeature>
       <INSDFeature_key>modified_base</INSDFeature_key>
       <INSDFeature_location>7</INSDFeature_location>
       <INSDFeature_quals>
        <INSDQualifier>
         <INSDQualifier_name>mod_base</INSDQualifier_name>
         <INSDQualifier_value>OTHER</INSDQualifier_value>
        </INSDQualifier>
        <INSDQualifier id="q2222">
         <INSDQualifier_name>note</INSDQualifier_name>
         <INSDQualifier_value>2&apos;-O-methyl nucleotide</INSDQualifier_value>
```

```
        <NonEnglishQualifier_value>2&apos;-O-甲基核苷酸
</NonEnglishQualifier_value>
       </INSDQualifier>
      </INSDFeature_quals>
     </INSDFeature>
     <INSDFeature>
      <INSDFeature_key>modified_base</INSDFeature_key>
      <INSDFeature_location>8</INSDFeature_location>
      <INSDFeature_quals>
       <INSDQualifier>
        <INSDQualifier_name>mod_base</INSDQualifier_name>
        <INSDQualifier_value>OTHER</INSDQualifier_value>
       </INSDQualifier>
       <INSDQualifier id="q2223">
        <INSDQualifier_name>note</INSDQualifier_name>
        <INSDQualifier_value>2&apos;-fluoro nucleotide</INSDQualifier_value>
        <NonEnglishQualifier_value>2&apos;-氟核苷酸</NonEnglishQualifier_value>
       </INSDQualifier>
      </INSDFeature_quals>
     </INSDFeature>
     <INSDFeature>
      <INSDFeature_key>modified_base</INSDFeature_key>
      <INSDFeature_location>9</INSDFeature_location>
      <INSDFeature_quals>
       <INSDQualifier>
        <INSDQualifier_name>mod_base</INSDQualifier_name>
        <INSDQualifier_value>OTHER</INSDQualifier_value>
       </INSDQualifier>
       <INSDQualifier id="q2224">
        <INSDQualifier_name>note</INSDQualifier_name>
        <INSDQualifier_value>2&apos;-fluoro nucleotide</INSDQualifier_value>
        <NonEnglishQualifier_value>2&apos;-氟核苷酸</NonEnglishQualifier_value>
       </INSDQualifier>
      </INSDFeature_quals>
     </INSDFeature>
     <INSDFeature>
      <INSDFeature_key>modified_base</INSDFeature_key>
      <INSDFeature_location>10</INSDFeature_location>
      <INSDFeature_quals>
```

```
      <INSDQualifier>
       <INSDQualifier_name>mod_base</INSDQualifier_name>
       <INSDQualifier_value>OTHER</INSDQualifier_value>
      </INSDQualifier>
      <INSDQualifier id="q2225">
       <INSDQualifier_name>note</INSDQualifier_name>
       <INSDQualifier_value>2&apos;-fluoro nucleotide</INSDQualifier_value>
       <NonEnglishQualifier_value>2&apos;-氟核苷酸</NonEnglishQualifier_value>
      </INSDQualifier>
     </INSDFeature_quals>
    </INSDFeature>
    <INSDFeature>
     <INSDFeature_key>modified_base</INSDFeature_key>
     <INSDFeature_location>11</INSDFeature_location>
     <INSDFeature_quals>
      <INSDQualifier>
       <INSDQualifier_name>mod_base</INSDQualifier_name>
       <INSDQualifier_value>OTHER</INSDQualifier_value>
      </INSDQualifier>
      <INSDQualifier id="q2226">
       <INSDQualifier_name>note</INSDQualifier_name>
       <INSDQualifier_value>2&apos;-fluoro nucleotide</INSDQualifier_value>
       <NonEnglishQualifier_value>2&apos;-氟核苷酸</NonEnglishQualifier_value>
      </INSDQualifier>
     </INSDFeature_quals>
    </INSDFeature>
    <INSDFeature>
     <INSDFeature_key>modified_base</INSDFeature_key>
     <INSDFeature_location>12</INSDFeature_location>
     <INSDFeature_quals>
      <INSDQualifier>
       <INSDQualifier_name>mod_base</INSDQualifier_name>
       <INSDQualifier_value>OTHER</INSDQualifier_value>
      </INSDQualifier>
      <INSDQualifier id="q2227">
       <INSDQualifier_name>note</INSDQualifier_name>
       <INSDQualifier_value>2&apos;-O-methyl nucleotide</INSDQualifier_value>
       <NonEnglishQualifier_value>2&apos;-O-甲基核苷酸
</NonEnglishQualifier_value>
```

```
      </INSDQualifier>
     </INSDFeature_quals>
    </INSDFeature>
    <INSDFeature>
     <INSDFeature_key>modified_base</INSDFeature_key>
     <INSDFeature_location>13</INSDFeature_location>
     <INSDFeature_quals>
      <INSDQualifier>
       <INSDQualifier_name>mod_base</INSDQualifier_name>
       <INSDQualifier_value>OTHER</INSDQualifier_value>
      </INSDQualifier>
      <INSDQualifier id="q2228">
       <INSDQualifier_name>note</INSDQualifier_name>
       <INSDQualifier_value>2&apos;-O-methyl nucleotide</INSDQualifier_value>
       <NonEnglishQualifier_value>2&apos;-O-甲基核苷酸
</NonEnglishQualifier_value>
      </INSDQualifier>
     </INSDFeature_quals>
    </INSDFeature>
    <INSDFeature>
     <INSDFeature_key>modified_base</INSDFeature_key>
     <INSDFeature_location>14</INSDFeature_location>
     <INSDFeature_quals>
      <INSDQualifier>
       <INSDQualifier_name>mod_base</INSDQualifier_name>
       <INSDQualifier_value>OTHER</INSDQualifier_value>
      </INSDQualifier>
      <INSDQualifier id="q2229">
       <INSDQualifier_name>note</INSDQualifier_name>
       <INSDQualifier_value>2&apos;-O-methyl nucleotide</INSDQualifier_value>
       <NonEnglishQualifier_value>2&apos;-O-甲基核苷酸
</NonEnglishQualifier_value>
      </INSDQualifier>
     </INSDFeature_quals>
    </INSDFeature>
    <INSDFeature>
     <INSDFeature_key>modified_base</INSDFeature_key>
     <INSDFeature_location>15</INSDFeature_location>
     <INSDFeature_quals>
```

```
        <INSDQualifier>
         <INSDQualifier_name>mod_base</INSDQualifier_name>
         <INSDQualifier_value>OTHER</INSDQualifier_value>
        </INSDQualifier>
        <INSDQualifier id="q2230">
         <INSDQualifier_name>note</INSDQualifier_name>
         <INSDQualifier_value>2&apos;-O-methyl nucleotide</INSDQualifier_value>
         <NonEnglishQualifier_value>2&apos;-O-甲基核苷酸
</NonEnglishQualifier_value>
        </INSDQualifier>
       </INSDFeature_quals>
      </INSDFeature>
      <INSDFeature>
       <INSDFeature_key>modified_base</INSDFeature_key>
       <INSDFeature_location>16</INSDFeature_location>
       <INSDFeature_quals>
        <INSDQualifier>
         <INSDQualifier_name>mod_base</INSDQualifier_name>
         <INSDQualifier_value>OTHER</INSDQualifier_value>
        </INSDQualifier>
        <INSDQualifier id="q2231">
         <INSDQualifier_name>note</INSDQualifier_name>
         <INSDQualifier_value>2&apos;-O-methyl nucleotide</INSDQualifier_value>
         <NonEnglishQualifier_value>2&apos;-O-甲基核苷酸
</NonEnglishQualifier_value>
        </INSDQualifier>
       </INSDFeature_quals>
      </INSDFeature>
      <INSDFeature>
       <INSDFeature_key>modified_base</INSDFeature_key>
       <INSDFeature_location>17</INSDFeature_location>
       <INSDFeature_quals>
        <INSDQualifier>
         <INSDQualifier_name>mod_base</INSDQualifier_name>
         <INSDQualifier_value>OTHER</INSDQualifier_value>
        </INSDQualifier>
        <INSDQualifier id="q2232">
         <INSDQualifier_name>note</INSDQualifier_name>
         <INSDQualifier_value>2&apos;-O-methyl nucleotide</INSDQualifier_value>
```

```
        <NonEnglishQualifier_value>2&apos;-O-甲基核苷酸
</NonEnglishQualifier_value>
       </INSDQualifier>
      </INSDFeature_quals>
     </INSDFeature>
     <INSDFeature>
      <INSDFeature_key>modified_base</INSDFeature_key>
      <INSDFeature_location>18</INSDFeature_location>
      <INSDFeature_quals>
       <INSDQualifier>
        <INSDQualifier_name>mod_base</INSDQualifier_name>
        <INSDQualifier_value>OTHER</INSDQualifier_value>
       </INSDQualifier>
       <INSDQualifier id="q2233">
        <INSDQualifier_name>note</INSDQualifier_name>
        <INSDQualifier_value>2&apos;-O-methyl nucleotide</INSDQualifier_value>
        <NonEnglishQualifier_value>2&apos;-O-甲基核苷酸
</NonEnglishQualifier_value>
       </INSDQualifier>
      </INSDFeature_quals>
     </INSDFeature>
     <INSDFeature>
      <INSDFeature_key>modified_base</INSDFeature_key>
      <INSDFeature_location>19</INSDFeature_location>
      <INSDFeature_quals>
       <INSDQualifier>
        <INSDQualifier_name>mod_base</INSDQualifier_name>
        <INSDQualifier_value>OTHER</INSDQualifier_value>
       </INSDQualifier>
       <INSDQualifier id="q2234">
        <INSDQualifier_name>note</INSDQualifier_name>
        <INSDQualifier_value>2&apos;-O-methyl nucleotide</INSDQualifier_value>
        <NonEnglishQualifier_value>2&apos;-O-甲基核苷酸
</NonEnglishQualifier_value>
       </INSDQualifier>
      </INSDFeature_quals>
     </INSDFeature>
     <INSDFeature>
      <INSDFeature_key>modified_base</INSDFeature_key>
```

```
      <INSDFeature_location>20</INSDFeature_location>
      <INSDFeature_quals>
       <INSDQualifier>
        <INSDQualifier_name>mod_base</INSDQualifier_name>
        <INSDQualifier_value>OTHER</INSDQualifier_value>
       </INSDQualifier>
       <INSDQualifier id="q2235">
        <INSDQualifier_name>note</INSDQualifier_name>
        <INSDQualifier_value>2&apos;-O-methyl nucleotide</INSDQualifier_value>
        <NonEnglishQualifier_value>2&apos;-O-甲基核苷酸
</NonEnglishQualifier_value>
       </INSDQualifier>
      </INSDFeature_quals>
     </INSDFeature>
     <INSDFeature>
      <INSDFeature_key>modified_base</INSDFeature_key>
      <INSDFeature_location>21</INSDFeature_location>
      <INSDFeature_quals>
       <INSDQualifier>
        <INSDQualifier_name>mod_base</INSDQualifier_name>
        <INSDQualifier_value>OTHER</INSDQualifier_value>
       </INSDQualifier>
       <INSDQualifier id="q2236">
        <INSDQualifier_name>note</INSDQualifier_name>
        <INSDQualifier_value>2&apos;-O-methyl nucleotide</INSDQualifier_value>
        <NonEnglishQualifier_value>2&apos;-O-甲基核苷酸
</NonEnglishQualifier_value>
       </INSDQualifier>
      </INSDFeature_quals>
     </INSDFeature>
     <INSDFeature>
      <INSDFeature_key>modified_base</INSDFeature_key>
      <INSDFeature_location>22</INSDFeature_location>
      <INSDFeature_quals>
       <INSDQualifier>
        <INSDQualifier_name>mod_base</INSDQualifier_name>
        <INSDQualifier_value>OTHER</INSDQualifier_value>
       </INSDQualifier>
       <INSDQualifier id="q2237">
```

```
        <INSDQualifier_name>note</INSDQualifier_name>
        <INSDQualifier_value>2&apos;-O-methyl nucleotide</INSDQualifier_value>
        <NonEnglishQualifier_value>2&apos;-O-甲基核苷酸
</NonEnglishQualifier_value>
       </INSDQualifier>
      </INSDFeature_quals>
     </INSDFeature>
     <INSDFeature>
      <INSDFeature_key>modified_base</INSDFeature_key>
      <INSDFeature_location>23</INSDFeature_location>
      <INSDFeature_quals>
       <INSDQualifier>
        <INSDQualifier_name>mod_base</INSDQualifier_name>
        <INSDQualifier_value>OTHER</INSDQualifier_value>
       </INSDQualifier>
       <INSDQualifier id="q2238">
        <INSDQualifier_name>note</INSDQualifier_name>
        <INSDQualifier_value>2&apos;-O-methyl nucleotide</INSDQualifier_value>
        <NonEnglishQualifier_value>2&apos;-O-甲基核苷酸
</NonEnglishQualifier_value>
       </INSDQualifier>
      </INSDFeature_quals>
     </INSDFeature>
     <INSDFeature>
      <INSDFeature_key>modified_base</INSDFeature_key>
      <INSDFeature_location>24</INSDFeature_location>
      <INSDFeature_quals>
       <INSDQualifier>
        <INSDQualifier_name>mod_base</INSDQualifier_name>
        <INSDQualifier_value>OTHER</INSDQualifier_value>
       </INSDQualifier>
       <INSDQualifier id="q2239">
        <INSDQualifier_name>note</INSDQualifier_name>
        <INSDQualifier_value>2&apos;-O-methyl nucleotide</INSDQualifier_value>
        <NonEnglishQualifier_value>2&apos;-O-甲基核苷酸
</NonEnglishQualifier_value>
       </INSDQualifier>
      </INSDFeature_quals>
     </INSDFeature>
```

```
      <INSDFeature>
       <INSDFeature_key>modified_base</INSDFeature_key>
       <INSDFeature_location>25</INSDFeature_location>
       <INSDFeature_quals>
        <INSDQualifier>
         <INSDQualifier_name>mod_base</INSDQualifier_name>
         <INSDQualifier_value>OTHER</INSDQualifier_value>
        </INSDQualifier>
        <INSDQualifier id="q2240">
         <INSDQualifier_name>note</INSDQualifier_name>
         <INSDQualifier_value>2&apos;-O-methyl nucleotide</INSDQualifier_value>
         <NonEnglishQualifier_value>2&apos;-O-甲基核苷酸
</NonEnglishQualifier_value>
        </INSDQualifier>
       </INSDFeature_quals>
      </INSDFeature>
      <INSDFeature>
       <INSDFeature_key>modified_base</INSDFeature_key>
       <INSDFeature_location>26</INSDFeature_location>
       <INSDFeature_quals>
        <INSDQualifier>
         <INSDQualifier_name>mod_base</INSDQualifier_name>
         <INSDQualifier_value>OTHER</INSDQualifier_value>
        </INSDQualifier>
        <INSDQualifier id="q2241">
         <INSDQualifier_name>note</INSDQualifier_name>
         <INSDQualifier_value>2&apos;-O-methyl nucleotide</INSDQualifier_value>
         <NonEnglishQualifier_value>2&apos;-O-甲基核苷酸
</NonEnglishQualifier_value>
        </INSDQualifier>
       </INSDFeature_quals>
      </INSDFeature>
      <INSDFeature>
       <INSDFeature_key>modified_base</INSDFeature_key>
       <INSDFeature_location>27</INSDFeature_location>
       <INSDFeature_quals>
        <INSDQualifier>
         <INSDQualifier_name>mod_base</INSDQualifier_name>
         <INSDQualifier_value>OTHER</INSDQualifier_value>
```

```
      </INSDQualifier>
      <INSDQualifier id="q2242">
       <INSDQualifier_name>note</INSDQualifier_name>
       <INSDQualifier_value>2&apos;-O-methyl nucleotide</INSDQualifier_value>
       <NonEnglishQualifier_value>2&apos;-O-甲基核苷酸
</NonEnglishQualifier_value>
      </INSDQualifier>
     </INSDFeature_quals>
    </INSDFeature>
    <INSDFeature>
     <INSDFeature_key>modified_base</INSDFeature_key>
     <INSDFeature_location>28</INSDFeature_location>
     <INSDFeature_quals>
      <INSDQualifier>
       <INSDQualifier_name>mod_base</INSDQualifier_name>
       <INSDQualifier_value>OTHER</INSDQualifier_value>
      </INSDQualifier>
      <INSDQualifier id="q2243">
       <INSDQualifier_name>note</INSDQualifier_name>
       <INSDQualifier_value>2&apos;-aminodiethoxymethanol-Adenine-N-
acetylgalactosamine</INSDQualifier_value>
       <NonEnglishQualifier_value>2&apos;-胺基二乙氧基甲醇-腺嘌呤-N-乙醯基半乳糖
胺</NonEnglishQualifier_value>
      </INSDQualifier>
     </INSDFeature_quals>
    </INSDFeature>
    <INSDFeature>
     <INSDFeature_key>modified_base</INSDFeature_key>
     <INSDFeature_location>29</INSDFeature_location>
     <INSDFeature_quals>
      <INSDQualifier>
       <INSDQualifier_name>mod_base</INSDQualifier_name>
       <INSDQualifier_value>OTHER</INSDQualifier_value>
      </INSDQualifier>
      <INSDQualifier id="q2244">
       <INSDQualifier_name>note</INSDQualifier_name>
       <INSDQualifier_value>2&apos;-aminodiethoxymethanol-Adenine-N-
acetylgalactosamine</INSDQualifier_value>
       <NonEnglishQualifier_value>2&apos;-胺基二乙氧基甲醇-腺嘌呤-N-乙醯基半乳糖
胺</NonEnglishQualifier_value>
```

```
      </INSDQualifier>
     </INSDFeature_quals>
    </INSDFeature>
    <INSDFeature>
     <INSDFeature_key>modified_base</INSDFeature_key>
     <INSDFeature_location>30</INSDFeature_location>
     <INSDFeature_quals>
      <INSDQualifier>
       <INSDQualifier_name>mod_base</INSDQualifier_name>
       <INSDQualifier_value>OTHER</INSDQualifier_value>
      </INSDQualifier>
      <INSDQualifier id="q2245">
       <INSDQualifier_name>note</INSDQualifier_name>
       <INSDQualifier_value>2&apos;-aminodiethoxymethanol-Adenine-N-
acetylgalactosamine</INSDQualifier_value>
       <NonEnglishQualifier_value>2&apos;-胺基二乙氧基甲醇-腺嘌呤-N-乙醯基半乳糖
胺</NonEnglishQualifier_value>
      </INSDQualifier>
     </INSDFeature_quals>
    </INSDFeature>
    <INSDFeature>
     <INSDFeature_key>modified_base</INSDFeature_key>
     <INSDFeature_location>31</INSDFeature_location>
     <INSDFeature_quals>
      <INSDQualifier>
       <INSDQualifier_name>mod_base</INSDQualifier_name>
       <INSDQualifier_value>OTHER</INSDQualifier_value>
      </INSDQualifier>
      <INSDQualifier id="q2246">
       <INSDQualifier_name>note</INSDQualifier_name>
       <INSDQualifier_value>2&apos;-O-methyl nucleotide</INSDQualifier_value>
       <NonEnglishQualifier_value>2&apos;-O-甲基核苷酸
</NonEnglishQualifier_value>
      </INSDQualifier>
     </INSDFeature_quals>
    </INSDFeature>
    <INSDFeature>
     <INSDFeature_key>modified_base</INSDFeature_key>
     <INSDFeature_location>32</INSDFeature_location>
```

```
      <INSDFeature_quals>
       <INSDQualifier>
        <INSDQualifier_name>mod_base</INSDQualifier_name>
        <INSDQualifier_value>OTHER</INSDQualifier_value>
       </INSDQualifier>
       <INSDQualifier id="q2247">
        <INSDQualifier_name>note</INSDQualifier_name>
        <INSDQualifier_value>2&apos;-O-methyl nucleotide</INSDQualifier_value>
        <NonEnglishQualifier_value>2&apos;-O-甲基核苷酸
</NonEnglishQualifier_value>
       </INSDQualifier>
      </INSDFeature_quals>
     </INSDFeature>
     <INSDFeature>
      <INSDFeature_key>modified_base</INSDFeature_key>
      <INSDFeature_location>33</INSDFeature_location>
      <INSDFeature_quals>
       <INSDQualifier>
        <INSDQualifier_name>mod_base</INSDQualifier_name>
        <INSDQualifier_value>OTHER</INSDQualifier_value>
       </INSDQualifier>
       <INSDQualifier id="q2248">
        <INSDQualifier_name>note</INSDQualifier_name>
        <INSDQualifier_value>2&apos;-O-methyl nucleotide</INSDQualifier_value>
        <NonEnglishQualifier_value>2&apos;-O-甲基核苷酸
</NonEnglishQualifier_value>
       </INSDQualifier>
      </INSDFeature_quals>
     </INSDFeature>
     <INSDFeature>
      <INSDFeature_key>modified_base</INSDFeature_key>
      <INSDFeature_location>34</INSDFeature_location>
      <INSDFeature_quals>
       <INSDQualifier>
        <INSDQualifier_name>mod_base</INSDQualifier_name>
        <INSDQualifier_value>OTHER</INSDQualifier_value>
       </INSDQualifier>
       <INSDQualifier id="q2249">
        <INSDQualifier_name>note</INSDQualifier_name>
```

```
        <INSDQualifier_value>2&apos;-O-methyl nucleotide</INSDQualifier_value>
        <NonEnglishQualifier_value>2&apos;-O-甲基核苷酸
</NonEnglishQualifier_value>
      </INSDQualifier>
     </INSDFeature_quals>
    </INSDFeature>
    <INSDFeature>
     <INSDFeature_key>modified_base</INSDFeature_key>
     <INSDFeature_location>35</INSDFeature_location>
     <INSDFeature_quals>
      <INSDQualifier>
       <INSDQualifier_name>mod_base</INSDQualifier_name>
       <INSDQualifier_value>OTHER</INSDQualifier_value>
      </INSDQualifier>
      <INSDQualifier id="q2250">
       <INSDQualifier_name>note</INSDQualifier_name>
       <INSDQualifier_value>2&apos;-O-methyl nucleotide</INSDQualifier_value>
       <NonEnglishQualifier_value>2&apos;-O-甲基核苷酸
</NonEnglishQualifier_value>
      </INSDQualifier>
     </INSDFeature_quals>
    </INSDFeature>
    <INSDFeature>
     <INSDFeature_key>modified_base</INSDFeature_key>
     <INSDFeature_location>36</INSDFeature_location>
     <INSDFeature_quals>
      <INSDQualifier>
       <INSDQualifier_name>mod_base</INSDQualifier_name>
       <INSDQualifier_value>OTHER</INSDQualifier_value>
      </INSDQualifier>
      <INSDQualifier id="q2251">
       <INSDQualifier_name>note</INSDQualifier_name>
       <INSDQualifier_value>2&apos;-O-methyl nucleotide</INSDQualifier_value>
       <NonEnglishQualifier_value>2&apos;-O-甲基核苷酸
</NonEnglishQualifier_value>
      </INSDQualifier>
     </INSDFeature_quals>
    </INSDFeature>
   </INSDSeq_feature-table>
```

```
    <INSDSeq_sequence>gtgcaagcttgggtgtcatagcagccgaaaggctgc</INSDSeq_sequence>
   </INSDSeq>
  </SequenceData>
  <SequenceData sequenceIDNumber="454">
   <INSDSeq>
    <INSDSeq_length>22</INSDSeq_length>
    <INSDSeq_moltype>RNA</INSDSeq_moltype>
    <INSDSeq_division>PAT</INSDSeq_division>
    <INSDSeq_feature-table>
     <INSDFeature>
      <INSDFeature_key>source</INSDFeature_key>
      <INSDFeature_location>1..22</INSDFeature_location>
      <INSDFeature_quals>
       <INSDQualifier>
        <INSDQualifier_name>mol_type</INSDQualifier_name>
        <INSDQualifier_value>other RNA</INSDQualifier_value>
       </INSDQualifier>
       <INSDQualifier id="q2252">
        <INSDQualifier_name>organism</INSDQualifier_name>
        <INSDQualifier_value>synthetic construct</INSDQualifier_value>
        <NonEnglishQualifier_value>合成構築體</NonEnglishQualifier_value>
       </INSDQualifier>
      </INSDFeature_quals>
     </INSDFeature>
     <INSDFeature>
      <INSDFeature_key>modified_base</INSDFeature_key>
      <INSDFeature_location>1</INSDFeature_location>
      <INSDFeature_quals>
       <INSDQualifier>
        <INSDQualifier_name>mod_base</INSDQualifier_name>
        <INSDQualifier_value>OTHER</INSDQualifier_value>
       </INSDQualifier>
       <INSDQualifier id="q2253">
        <INSDQualifier_name>note</INSDQualifier_name>
        <INSDQualifier_value>4&apos;-O-monomethylphosphonate-2&apos;-O-methyl-
modified nucleotide</INSDQualifier_value>
        <NonEnglishQualifier_value>4&apos;-O-單甲基膦酸酯-2&apos;-O-甲基修飾之核
苷酸</NonEnglishQualifier_value>
       </INSDQualifier>
```

```
      </INSDFeature_quals>
     </INSDFeature>
     <INSDFeature>
      <INSDFeature_key>modified_base</INSDFeature_key>
      <INSDFeature_location>2</INSDFeature_location>
      <INSDFeature_quals>
       <INSDQualifier>
        <INSDQualifier_name>mod_base</INSDQualifier_name>
        <INSDQualifier_value>OTHER</INSDQualifier_value>
       </INSDQualifier>
       <INSDQualifier id="q2254">
        <INSDQualifier_name>note</INSDQualifier_name>
        <INSDQualifier_value>2&apos;-fluoro nucleotide
phosphorothioate</INSDQualifier_value>
        <NonEnglishQualifier_value>2&apos;-氟核苷酸硫代磷酸酯
</NonEnglishQualifier_value>
       </INSDQualifier>
      </INSDFeature_quals>
     </INSDFeature>
     <INSDFeature>
      <INSDFeature_key>modified_base</INSDFeature_key>
      <INSDFeature_location>3</INSDFeature_location>
      <INSDFeature_quals>
       <INSDQualifier>
        <INSDQualifier_name>mod_base</INSDQualifier_name>
        <INSDQualifier_value>OTHER</INSDQualifier_value>
       </INSDQualifier>
       <INSDQualifier id="q2255">
        <INSDQualifier_name>note</INSDQualifier_name>
        <INSDQualifier_value>2&apos;-fluoro nucleotide
phosphorothioate</INSDQualifier_value>
        <NonEnglishQualifier_value>2&apos;-氟核苷酸硫代磷酸酯
</NonEnglishQualifier_value>
       </INSDQualifier>
      </INSDFeature_quals>
     </INSDFeature>
     <INSDFeature>
      <INSDFeature_key>modified_base</INSDFeature_key>
      <INSDFeature_location>4</INSDFeature_location>
```

```
      <INSDFeature_quals>
       <INSDQualifier>
        <INSDQualifier_name>mod_base</INSDQualifier_name>
        <INSDQualifier_value>OTHER</INSDQualifier_value>
       </INSDQualifier>
       <INSDQualifier id="q2256">
        <INSDQualifier_name>note</INSDQualifier_name>
        <INSDQualifier_value>2&apos;-fluoro nucleotide</INSDQualifier_value>
        <NonEnglishQualifier_value>2&apos;-氟核苷酸</NonEnglishQualifier_value>
       </INSDQualifier>
      </INSDFeature_quals>
     </INSDFeature>
     <INSDFeature>
      <INSDFeature_key>modified_base</INSDFeature_key>
      <INSDFeature_location>5</INSDFeature_location>
      <INSDFeature_quals>
       <INSDQualifier>
        <INSDQualifier_name>mod_base</INSDQualifier_name>
        <INSDQualifier_value>OTHER</INSDQualifier_value>
       </INSDQualifier>
       <INSDQualifier id="q2257">
        <INSDQualifier_name>note</INSDQualifier_name>
        <INSDQualifier_value>2&apos;-fluoro nucleotide</INSDQualifier_value>
        <NonEnglishQualifier_value>2&apos;-氟核苷酸</NonEnglishQualifier_value>
       </INSDQualifier>
      </INSDFeature_quals>
     </INSDFeature>
     <INSDFeature>
      <INSDFeature_key>modified_base</INSDFeature_key>
      <INSDFeature_location>6</INSDFeature_location>
      <INSDFeature_quals>
       <INSDQualifier>
        <INSDQualifier_name>mod_base</INSDQualifier_name>
        <INSDQualifier_value>OTHER</INSDQualifier_value>
       </INSDQualifier>
       <INSDQualifier id="q2258">
        <INSDQualifier_name>note</INSDQualifier_name>
        <INSDQualifier_value>2&apos;-O-methyl nucleotide</INSDQualifier_value>
        <NonEnglishQualifier_value>2&apos;-O-甲基核苷酸
</NonEnglishQualifier_value>
```

```
      </INSDQualifier>
     </INSDFeature_quals>
    </INSDFeature>
    <INSDFeature>
     <INSDFeature_key>modified_base</INSDFeature_key>
     <INSDFeature_location>7</INSDFeature_location>
     <INSDFeature_quals>
      <INSDQualifier>
       <INSDQualifier_name>mod_base</INSDQualifier_name>
       <INSDQualifier_value>OTHER</INSDQualifier_value>
      </INSDQualifier>
      <INSDQualifier id="q2259">
       <INSDQualifier_name>note</INSDQualifier_name>
       <INSDQualifier_value>2&apos;-fluoro nucleotide</INSDQualifier_value>
       <NonEnglishQualifier_value>2&apos;-氟核苷酸</NonEnglishQualifier_value>
      </INSDQualifier>
     </INSDFeature_quals>
    </INSDFeature>
    <INSDFeature>
     <INSDFeature_key>modified_base</INSDFeature_key>
     <INSDFeature_location>8</INSDFeature_location>
     <INSDFeature_quals>
      <INSDQualifier>
       <INSDQualifier_name>mod_base</INSDQualifier_name>
       <INSDQualifier_value>OTHER</INSDQualifier_value>
      </INSDQualifier>
      <INSDQualifier id="q2260">
       <INSDQualifier_name>note</INSDQualifier_name>
       <INSDQualifier_value>2&apos;-O-methyl nucleotide</INSDQualifier_value>
       <NonEnglishQualifier_value>2&apos;-O-甲基核苷酸
</NonEnglishQualifier_value>
      </INSDQualifier>
     </INSDFeature_quals>
    </INSDFeature>
    <INSDFeature>
     <INSDFeature_key>modified_base</INSDFeature_key>
     <INSDFeature_location>9</INSDFeature_location>
     <INSDFeature_quals>
      <INSDQualifier>
```

```
        <INSDQualifier_name>mod_base</INSDQualifier_name>
        <INSDQualifier_value>OTHER</INSDQualifier_value>
       </INSDQualifier>
       <INSDQualifier id="q2261">
        <INSDQualifier_name>note</INSDQualifier_name>
        <INSDQualifier_value>2&apos;-O-methyl nucleotide</INSDQualifier_value>
        <NonEnglishQualifier_value>2&apos;-O-甲基核苷酸
</NonEnglishQualifier_value>
      </INSDQualifier>
     </INSDFeature_quals>
    </INSDFeature>
    <INSDFeature>
     <INSDFeature_key>modified_base</INSDFeature_key>
     <INSDFeature_location>10</INSDFeature_location>
     <INSDFeature_quals>
      <INSDQualifier>
       <INSDQualifier_name>mod_base</INSDQualifier_name>
       <INSDQualifier_value>OTHER</INSDQualifier_value>
      </INSDQualifier>
      <INSDQualifier id="q2262">
       <INSDQualifier_name>note</INSDQualifier_name>
       <INSDQualifier_value>2&apos;-fluoro nucleotide</INSDQualifier_value>
       <NonEnglishQualifier_value>2&apos;-氟核苷酸</NonEnglishQualifier_value>
      </INSDQualifier>
     </INSDFeature_quals>
    </INSDFeature>
    <INSDFeature>
     <INSDFeature_key>modified_base</INSDFeature_key>
     <INSDFeature_location>11</INSDFeature_location>
     <INSDFeature_quals>
      <INSDQualifier>
       <INSDQualifier_name>mod_base</INSDQualifier_name>
       <INSDQualifier_value>OTHER</INSDQualifier_value>
      </INSDQualifier>
      <INSDQualifier id="q2263">
       <INSDQualifier_name>note</INSDQualifier_name>
       <INSDQualifier_value>2&apos;-O-methyl nucleotide</INSDQualifier_value>
       <NonEnglishQualifier_value>2&apos;-O-甲基核苷酸
</NonEnglishQualifier_value>
```

```
      </INSDQualifier>
     </INSDFeature_quals>
    </INSDFeature>
    <INSDFeature>
     <INSDFeature_key>modified_base</INSDFeature_key>
     <INSDFeature_location>12</INSDFeature_location>
     <INSDFeature_quals>
      <INSDQualifier>
       <INSDQualifier_name>mod_base</INSDQualifier_name>
       <INSDQualifier_value>OTHER</INSDQualifier_value>
      </INSDQualifier>
      <INSDQualifier id="q2264">
       <INSDQualifier_name>note</INSDQualifier_name>
       <INSDQualifier_value>2&apos;-O-methyl nucleotide</INSDQualifier_value>
       <NonEnglishQualifier_value>2&apos;-O-甲基核苷酸
</NonEnglishQualifier_value>
      </INSDQualifier>
     </INSDFeature_quals>
    </INSDFeature>
    <INSDFeature>
     <INSDFeature_key>modified_base</INSDFeature_key>
     <INSDFeature_location>13</INSDFeature_location>
     <INSDFeature_quals>
      <INSDQualifier>
       <INSDQualifier_name>mod_base</INSDQualifier_name>
       <INSDQualifier_value>OTHER</INSDQualifier_value>
      </INSDQualifier>
      <INSDQualifier id="q2265">
       <INSDQualifier_name>note</INSDQualifier_name>
       <INSDQualifier_value>2&apos;-O-methyl nucleotide</INSDQualifier_value>
       <NonEnglishQualifier_value>2&apos;-O-甲基核苷酸
</NonEnglishQualifier_value>
      </INSDQualifier>
     </INSDFeature_quals>
    </INSDFeature>
    <INSDFeature>
     <INSDFeature_key>modified_base</INSDFeature_key>
     <INSDFeature_location>14</INSDFeature_location>
     <INSDFeature_quals>
```

```
        <INSDQualifier>
         <INSDQualifier_name>mod_base</INSDQualifier_name>
         <INSDQualifier_value>OTHER</INSDQualifier_value>
        </INSDQualifier>
        <INSDQualifier id="q2266">
         <INSDQualifier_name>note</INSDQualifier_name>
         <INSDQualifier_value>2&apos;-fluoro nucleotide</INSDQualifier_value>
         <NonEnglishQualifier_value>2&apos;-氟核苷酸</NonEnglishQualifier_value>
        </INSDQualifier>
       </INSDFeature_quals>
      </INSDFeature>
      <INSDFeature>
       <INSDFeature_key>modified_base</INSDFeature_key>
       <INSDFeature_location>15</INSDFeature_location>
       <INSDFeature_quals>
        <INSDQualifier>
         <INSDQualifier_name>mod_base</INSDQualifier_name>
         <INSDQualifier_value>OTHER</INSDQualifier_value>
        </INSDQualifier>
        <INSDQualifier id="q2267">
         <INSDQualifier_name>note</INSDQualifier_name>
         <INSDQualifier_value>2&apos;-O-methyl nucleotide</INSDQualifier_value>
         <NonEnglishQualifier_value>2&apos;-O-甲基核苷酸
</NonEnglishQualifier_value>
        </INSDQualifier>
       </INSDFeature_quals>
      </INSDFeature>
      <INSDFeature>
       <INSDFeature_key>modified_base</INSDFeature_key>
       <INSDFeature_location>16</INSDFeature_location>
       <INSDFeature_quals>
        <INSDQualifier>
         <INSDQualifier_name>mod_base</INSDQualifier_name>
         <INSDQualifier_value>OTHER</INSDQualifier_value>
        </INSDQualifier>
        <INSDQualifier id="q2268">
         <INSDQualifier_name>note</INSDQualifier_name>
         <INSDQualifier_value>2&apos;-O-methyl nucleotide</INSDQualifier_value>
         <NonEnglishQualifier_value>2&apos;-O-甲基核苷酸
</NonEnglishQualifier_value>
```

```
      </INSDQualifier>
     </INSDFeature_quals>
    </INSDFeature>
    <INSDFeature>
     <INSDFeature_key>modified_base</INSDFeature_key>
     <INSDFeature_location>17</INSDFeature_location>
     <INSDFeature_quals>
      <INSDQualifier>
       <INSDQualifier_name>mod_base</INSDQualifier_name>
       <INSDQualifier_value>OTHER</INSDQualifier_value>
      </INSDQualifier>
      <INSDQualifier id="q2269">
       <INSDQualifier_name>note</INSDQualifier_name>
       <INSDQualifier_value>2&apos;-O-methyl nucleotide</INSDQualifier_value>
       <NonEnglishQualifier_value>2&apos;-O-甲基核苷酸
</NonEnglishQualifier_value>
      </INSDQualifier>
     </INSDFeature_quals>
    </INSDFeature>
    <INSDFeature>
     <INSDFeature_key>modified_base</INSDFeature_key>
     <INSDFeature_location>18</INSDFeature_location>
     <INSDFeature_quals>
      <INSDQualifier>
       <INSDQualifier_name>mod_base</INSDQualifier_name>
       <INSDQualifier_value>OTHER</INSDQualifier_value>
      </INSDQualifier>
      <INSDQualifier id="q2270">
       <INSDQualifier_name>note</INSDQualifier_name>
       <INSDQualifier_value>2&apos;-O-methyl nucleotide</INSDQualifier_value>
       <NonEnglishQualifier_value>2&apos;-O-甲基核苷酸
</NonEnglishQualifier_value>
      </INSDQualifier>
     </INSDFeature_quals>
    </INSDFeature>
    <INSDFeature>
     <INSDFeature_key>modified_base</INSDFeature_key>
     <INSDFeature_location>19</INSDFeature_location>
     <INSDFeature_quals>
```

```
        <INSDQualifier>
         <INSDQualifier_name>mod_base</INSDQualifier_name>
         <INSDQualifier_value>OTHER</INSDQualifier_value>
        </INSDQualifier>
        <INSDQualifier id="q2271">
         <INSDQualifier_name>note</INSDQualifier_name>
         <INSDQualifier_value>2&apos;-O-methyl nucleotide</INSDQualifier_value>
         <NonEnglishQualifier_value>2&apos;-O-甲基核苷酸
</NonEnglishQualifier_value>
        </INSDQualifier>
       </INSDFeature_quals>
      </INSDFeature>
      <INSDFeature>
       <INSDFeature_key>modified_base</INSDFeature_key>
       <INSDFeature_location>20</INSDFeature_location>
       <INSDFeature_quals>
        <INSDQualifier>
         <INSDQualifier_name>mod_base</INSDQualifier_name>
         <INSDQualifier_value>OTHER</INSDQualifier_value>
        </INSDQualifier>
        <INSDQualifier id="q2272">
         <INSDQualifier_name>note</INSDQualifier_name>
         <INSDQualifier_value>2&apos;-O-methyl nucleotide
phosphorothioate</INSDQualifier_value>
         <NonEnglishQualifier_value>2&apos;-O-甲基核苷酸硫代磷酸酯
</NonEnglishQualifier_value>
        </INSDQualifier>
       </INSDFeature_quals>
      </INSDFeature>
      <INSDFeature>
       <INSDFeature_key>modified_base</INSDFeature_key>
       <INSDFeature_location>21</INSDFeature_location>
       <INSDFeature_quals>
        <INSDQualifier>
         <INSDQualifier_name>mod_base</INSDQualifier_name>
         <INSDQualifier_value>OTHER</INSDQualifier_value>
        </INSDQualifier>
        <INSDQualifier id="q2273">
         <INSDQualifier_name>note</INSDQualifier_name>
```

```
        <INSDQualifier_value>2&apos;-O-methyl nucleotide
phosphorothioate</INSDQualifier_value>
        <NonEnglishQualifier_value>2&apos;-O-甲基核苷酸硫代磷酸酯
</NonEnglishQualifier_value>
       </INSDQualifier>
      </INSDFeature_quals>
     </INSDFeature>
     <INSDFeature>
      <INSDFeature_key>modified_base</INSDFeature_key>
      <INSDFeature_location>22</INSDFeature_location>
      <INSDFeature_quals>
       <INSDQualifier>
        <INSDQualifier_name>mod_base</INSDQualifier_name>
        <INSDQualifier_value>OTHER</INSDQualifier_value>
       </INSDQualifier>
       <INSDQualifier id="q2274">
        <INSDQualifier_name>note</INSDQualifier_name>
        <INSDQualifier_value>2&apos;-O-methyl nucleotide</INSDQualifier_value>
        <NonEnglishQualifier_value>2&apos;-O-甲基核苷酸
</NonEnglishQualifier_value>
       </INSDQualifier>
      </INSDFeature_quals>
     </INSDFeature>
    </INSDSeq_feature-table>
    <INSDSeq_sequence>tatgacacccaagcttgcacgg</INSDSeq_sequence>
   </INSDSeq>
  </SequenceData>
  <SequenceData sequenceIDNumber="455">
   <INSDSeq>
    <INSDSeq_length>36</INSDSeq_length>
    <INSDSeq_moltype>RNA</INSDSeq_moltype>
    <INSDSeq_division>PAT</INSDSeq_division>
    <INSDSeq_feature-table>
     <INSDFeature>
      <INSDFeature_key>source</INSDFeature_key>
      <INSDFeature_location>1..36</INSDFeature_location>
      <INSDFeature_quals>
       <INSDQualifier>
        <INSDQualifier_name>mol_type</INSDQualifier_name>
```

```
        <INSDQualifier_value>other RNA</INSDQualifier_value>
       </INSDQualifier>
       <INSDQualifier id="q2275">
        <INSDQualifier_name>organism</INSDQualifier_name>
        <INSDQualifier_value>synthetic construct</INSDQualifier_value>
        <NonEnglishQualifier_value>合成構築體</NonEnglishQualifier_value>
       </INSDQualifier>
      </INSDFeature_quals>
     </INSDFeature>
     <INSDFeature>
      <INSDFeature_key>modified_base</INSDFeature_key>
      <INSDFeature_location>1</INSDFeature_location>
      <INSDFeature_quals>
       <INSDQualifier>
        <INSDQualifier_name>mod_base</INSDQualifier_name>
        <INSDQualifier_value>OTHER</INSDQualifier_value>
       </INSDQualifier>
       <INSDQualifier id="q2276">
        <INSDQualifier_name>note</INSDQualifier_name>
        <INSDQualifier_value>2&apos;-O-methyl nucleotide
phosphorothioate</INSDQualifier_value>
        <NonEnglishQualifier_value>2&apos;-O-甲基核苷酸硫代磷酸酯
</NonEnglishQualifier_value>
       </INSDQualifier>
      </INSDFeature_quals>
     </INSDFeature>
     <INSDFeature>
      <INSDFeature_key>modified_base</INSDFeature_key>
      <INSDFeature_location>2</INSDFeature_location>
      <INSDFeature_quals>
       <INSDQualifier>
        <INSDQualifier_name>mod_base</INSDQualifier_name>
        <INSDQualifier_value>OTHER</INSDQualifier_value>
       </INSDQualifier>
       <INSDQualifier id="q2277">
        <INSDQualifier_name>note</INSDQualifier_name>
        <INSDQualifier_value>2&apos;-O-methyl nucleotide</INSDQualifier_value>
        <NonEnglishQualifier_value>2&apos;-O-甲基核苷酸
</NonEnglishQualifier_value>
```

```
      </INSDQualifier>
     </INSDFeature_quals>
    </INSDFeature>
    <INSDFeature>
     <INSDFeature_key>modified_base</INSDFeature_key>
     <INSDFeature_location>3</INSDFeature_location>
     <INSDFeature_quals>
      <INSDQualifier>
       <INSDQualifier_name>mod_base</INSDQualifier_name>
       <INSDQualifier_value>OTHER</INSDQualifier_value>
      </INSDQualifier>
      <INSDQualifier id="q2278">
       <INSDQualifier_name>note</INSDQualifier_name>
       <INSDQualifier_value>2&apos;-O-methyl nucleotide</INSDQualifier_value>
       <NonEnglishQualifier_value>2&apos;-O-甲基核苷酸
</NonEnglishQualifier_value>
      </INSDQualifier>
     </INSDFeature_quals>
    </INSDFeature>
    <INSDFeature>
     <INSDFeature_key>modified_base</INSDFeature_key>
     <INSDFeature_location>4</INSDFeature_location>
     <INSDFeature_quals>
      <INSDQualifier>
       <INSDQualifier_name>mod_base</INSDQualifier_name>
       <INSDQualifier_value>OTHER</INSDQualifier_value>
      </INSDQualifier>
      <INSDQualifier id="q2279">
       <INSDQualifier_name>note</INSDQualifier_name>
       <INSDQualifier_value>2&apos;-O-methyl nucleotide</INSDQualifier_value>
       <NonEnglishQualifier_value>2&apos;-O-甲基核苷酸
</NonEnglishQualifier_value>
      </INSDQualifier>
     </INSDFeature_quals>
    </INSDFeature>
    <INSDFeature>
     <INSDFeature_key>modified_base</INSDFeature_key>
     <INSDFeature_location>5</INSDFeature_location>
     <INSDFeature_quals>
```

```
        <INSDQualifier>
         <INSDQualifier_name>mod_base</INSDQualifier_name>
         <INSDQualifier_value>OTHER</INSDQualifier_value>
        </INSDQualifier>
        <INSDQualifier id="q2280">
         <INSDQualifier_name>note</INSDQualifier_name>
         <INSDQualifier_value>2&apos;-O-methyl nucleotide</INSDQualifier_value>
         <NonEnglishQualifier_value>2&apos;-O-甲基核苷酸
</NonEnglishQualifier_value>
        </INSDQualifier>
       </INSDFeature_quals>
      </INSDFeature>
      <INSDFeature>
       <INSDFeature_key>modified_base</INSDFeature_key>
       <INSDFeature_location>6</INSDFeature_location>
       <INSDFeature_quals>
        <INSDQualifier>
         <INSDQualifier_name>mod_base</INSDQualifier_name>
         <INSDQualifier_value>OTHER</INSDQualifier_value>
        </INSDQualifier>
        <INSDQualifier id="q2281">
         <INSDQualifier_name>note</INSDQualifier_name>
         <INSDQualifier_value>2&apos;-O-methyl nucleotide</INSDQualifier_value>
         <NonEnglishQualifier_value>2&apos;-O-甲基核苷酸
</NonEnglishQualifier_value>
        </INSDQualifier>
       </INSDFeature_quals>
      </INSDFeature>
      <INSDFeature>
       <INSDFeature_key>modified_base</INSDFeature_key>
       <INSDFeature_location>7</INSDFeature_location>
       <INSDFeature_quals>
        <INSDQualifier>
         <INSDQualifier_name>mod_base</INSDQualifier_name>
         <INSDQualifier_value>OTHER</INSDQualifier_value>
        </INSDQualifier>
        <INSDQualifier id="q2282">
         <INSDQualifier_name>note</INSDQualifier_name>
         <INSDQualifier_value>2&apos;-O-methyl nucleotide</INSDQualifier_value>
```

```
        <NonEnglishQualifier_value>2&apos;-O-甲基核苷酸
</NonEnglishQualifier_value>
       </INSDQualifier>
      </INSDFeature_quals>
     </INSDFeature>
     <INSDFeature>
      <INSDFeature_key>modified_base</INSDFeature_key>
      <INSDFeature_location>8</INSDFeature_location>
      <INSDFeature_quals>
       <INSDQualifier>
        <INSDQualifier_name>mod_base</INSDQualifier_name>
        <INSDQualifier_value>OTHER</INSDQualifier_value>
       </INSDQualifier>
       <INSDQualifier id="q2283">
        <INSDQualifier_name>note</INSDQualifier_name>
        <INSDQualifier_value>2&apos;-fluoro nucleotide</INSDQualifier_value>
        <NonEnglishQualifier_value>2&apos;-氟核苷酸</NonEnglishQualifier_value>
       </INSDQualifier>
      </INSDFeature_quals>
     </INSDFeature>
     <INSDFeature>
      <INSDFeature_key>modified_base</INSDFeature_key>
      <INSDFeature_location>9</INSDFeature_location>
      <INSDFeature_quals>
       <INSDQualifier>
        <INSDQualifier_name>mod_base</INSDQualifier_name>
        <INSDQualifier_value>OTHER</INSDQualifier_value>
       </INSDQualifier>
       <INSDQualifier id="q2284">
        <INSDQualifier_name>note</INSDQualifier_name>
        <INSDQualifier_value>2&apos;-fluoro nucleotide</INSDQualifier_value>
        <NonEnglishQualifier_value>2&apos;-氟核苷酸</NonEnglishQualifier_value>
       </INSDQualifier>
      </INSDFeature_quals>
     </INSDFeature>
     <INSDFeature>
      <INSDFeature_key>modified_base</INSDFeature_key>
      <INSDFeature_location>10</INSDFeature_location>
      <INSDFeature_quals>
```

```
      <INSDQualifier>
       <INSDQualifier_name>mod_base</INSDQualifier_name>
       <INSDQualifier_value>OTHER</INSDQualifier_value>
      </INSDQualifier>
      <INSDQualifier id="q2285">
       <INSDQualifier_name>note</INSDQualifier_name>
       <INSDQualifier_value>2&apos;-fluoro nucleotide</INSDQualifier_value>
       <NonEnglishQualifier_value>2&apos;-氟核苷酸</NonEnglishQualifier_value>
      </INSDQualifier>
     </INSDFeature_quals>
    </INSDFeature>
    <INSDFeature>
     <INSDFeature_key>modified_base</INSDFeature_key>
     <INSDFeature_location>11</INSDFeature_location>
     <INSDFeature_quals>
      <INSDQualifier>
       <INSDQualifier_name>mod_base</INSDQualifier_name>
       <INSDQualifier_value>OTHER</INSDQualifier_value>
      </INSDQualifier>
      <INSDQualifier id="q2286">
       <INSDQualifier_name>note</INSDQualifier_name>
       <INSDQualifier_value>2&apos;-fluoro nucleotide</INSDQualifier_value>
       <NonEnglishQualifier_value>2&apos;-氟核苷酸</NonEnglishQualifier_value>
      </INSDQualifier>
     </INSDFeature_quals>
    </INSDFeature>
    <INSDFeature>
     <INSDFeature_key>modified_base</INSDFeature_key>
     <INSDFeature_location>12</INSDFeature_location>
     <INSDFeature_quals>
      <INSDQualifier>
       <INSDQualifier_name>mod_base</INSDQualifier_name>
       <INSDQualifier_value>OTHER</INSDQualifier_value>
      </INSDQualifier>
      <INSDQualifier id="q2287">
       <INSDQualifier_name>note</INSDQualifier_name>
       <INSDQualifier_value>2&apos;-O-methyl nucleotide</INSDQualifier_value>
       <NonEnglishQualifier_value>2&apos;-O-甲基核苷酸
</NonEnglishQualifier_value>
```

```
      </INSDQualifier>
     </INSDFeature_quals>
    </INSDFeature>
    <INSDFeature>
     <INSDFeature_key>modified_base</INSDFeature_key>
     <INSDFeature_location>13</INSDFeature_location>
     <INSDFeature_quals>
      <INSDQualifier>
       <INSDQualifier_name>mod_base</INSDQualifier_name>
       <INSDQualifier_value>OTHER</INSDQualifier_value>
      </INSDQualifier>
      <INSDQualifier id="q2288">
       <INSDQualifier_name>note</INSDQualifier_name>
       <INSDQualifier_value>2&apos;-O-methyl nucleotide</INSDQualifier_value>
       <NonEnglishQualifier_value>2&apos;-O-甲基核苷酸
</NonEnglishQualifier_value>
      </INSDQualifier>
     </INSDFeature_quals>
    </INSDFeature>
    <INSDFeature>
     <INSDFeature_key>modified_base</INSDFeature_key>
     <INSDFeature_location>14</INSDFeature_location>
     <INSDFeature_quals>
      <INSDQualifier>
       <INSDQualifier_name>mod_base</INSDQualifier_name>
       <INSDQualifier_value>OTHER</INSDQualifier_value>
      </INSDQualifier>
      <INSDQualifier id="q2289">
       <INSDQualifier_name>note</INSDQualifier_name>
       <INSDQualifier_value>2&apos;-O-methyl nucleotide</INSDQualifier_value>
       <NonEnglishQualifier_value>2&apos;-O-甲基核苷酸
</NonEnglishQualifier_value>
      </INSDQualifier>
     </INSDFeature_quals>
    </INSDFeature>
    <INSDFeature>
     <INSDFeature_key>modified_base</INSDFeature_key>
     <INSDFeature_location>15</INSDFeature_location>
     <INSDFeature_quals>
```

```
        <INSDQualifier>
         <INSDQualifier_name>mod_base</INSDQualifier_name>
         <INSDQualifier_value>OTHER</INSDQualifier_value>
        </INSDQualifier>
        <INSDQualifier id="q2290">
         <INSDQualifier_name>note</INSDQualifier_name>
         <INSDQualifier_value>2&apos;-O-methyl nucleotide</INSDQualifier_value>
         <NonEnglishQualifier_value>2&apos;-O-甲基核苷酸
</NonEnglishQualifier_value>
        </INSDQualifier>
       </INSDFeature_quals>
      </INSDFeature>
      <INSDFeature>
       <INSDFeature_key>modified_base</INSDFeature_key>
       <INSDFeature_location>16</INSDFeature_location>
       <INSDFeature_quals>
        <INSDQualifier>
         <INSDQualifier_name>mod_base</INSDQualifier_name>
         <INSDQualifier_value>OTHER</INSDQualifier_value>
        </INSDQualifier>
        <INSDQualifier id="q2291">
         <INSDQualifier_name>note</INSDQualifier_name>
         <INSDQualifier_value>2&apos;-O-methyl nucleotide</INSDQualifier_value>
         <NonEnglishQualifier_value>2&apos;-O-甲基核苷酸
</NonEnglishQualifier_value>
        </INSDQualifier>
       </INSDFeature_quals>
      </INSDFeature>
      <INSDFeature>
       <INSDFeature_key>modified_base</INSDFeature_key>
       <INSDFeature_location>17</INSDFeature_location>
       <INSDFeature_quals>
        <INSDQualifier>
         <INSDQualifier_name>mod_base</INSDQualifier_name>
         <INSDQualifier_value>OTHER</INSDQualifier_value>
        </INSDQualifier>
        <INSDQualifier id="q2292">
         <INSDQualifier_name>note</INSDQualifier_name>
         <INSDQualifier_value>2&apos;-O-methyl nucleotide</INSDQualifier_value>
```

```
        <NonEnglishQualifier_value>2&apos;-O-甲基核苷酸
</NonEnglishQualifier_value>
       </INSDQualifier>
      </INSDFeature_quals>
     </INSDFeature>
     <INSDFeature>
      <INSDFeature_key>modified_base</INSDFeature_key>
      <INSDFeature_location>18</INSDFeature_location>
      <INSDFeature_quals>
       <INSDQualifier>
        <INSDQualifier_name>mod_base</INSDQualifier_name>
        <INSDQualifier_value>OTHER</INSDQualifier_value>
       </INSDQualifier>
       <INSDQualifier id="q2293">
        <INSDQualifier_name>note</INSDQualifier_name>
        <INSDQualifier_value>2&apos;-O-methyl nucleotide</INSDQualifier_value>
        <NonEnglishQualifier_value>2&apos;-O-甲基核苷酸
</NonEnglishQualifier_value>
       </INSDQualifier>
      </INSDFeature_quals>
     </INSDFeature>
     <INSDFeature>
      <INSDFeature_key>modified_base</INSDFeature_key>
      <INSDFeature_location>19</INSDFeature_location>
      <INSDFeature_quals>
       <INSDQualifier>
        <INSDQualifier_name>mod_base</INSDQualifier_name>
        <INSDQualifier_value>OTHER</INSDQualifier_value>
       </INSDQualifier>
       <INSDQualifier id="q2294">
        <INSDQualifier_name>note</INSDQualifier_name>
        <INSDQualifier_value>2&apos;-O-methyl nucleotide</INSDQualifier_value>
        <NonEnglishQualifier_value>2&apos;-O-甲基核苷酸
</NonEnglishQualifier_value>
       </INSDQualifier>
      </INSDFeature_quals>
     </INSDFeature>
     <INSDFeature>
      <INSDFeature_key>modified_base</INSDFeature_key>
```

```
      <INSDFeature_location>20</INSDFeature_location>
      <INSDFeature_quals>
       <INSDQualifier>
        <INSDQualifier_name>mod_base</INSDQualifier_name>
        <INSDQualifier_value>OTHER</INSDQualifier_value>
       </INSDQualifier>
       <INSDQualifier id="q2295">
        <INSDQualifier_name>note</INSDQualifier_name>
        <INSDQualifier_value>2&apos;-O-methyl nucleotide</INSDQualifier_value>
        <NonEnglishQualifier_value>2&apos;-O-甲基核苷酸
</NonEnglishQualifier_value>
       </INSDQualifier>
      </INSDFeature_quals>
     </INSDFeature>
     <INSDFeature>
      <INSDFeature_key>modified_base</INSDFeature_key>
      <INSDFeature_location>21</INSDFeature_location>
      <INSDFeature_quals>
       <INSDQualifier>
        <INSDQualifier_name>mod_base</INSDQualifier_name>
        <INSDQualifier_value>OTHER</INSDQualifier_value>
       </INSDQualifier>
       <INSDQualifier id="q2296">
        <INSDQualifier_name>note</INSDQualifier_name>
        <INSDQualifier_value>2&apos;-O-methyl nucleotide</INSDQualifier_value>
        <NonEnglishQualifier_value>2&apos;-O-甲基核苷酸
</NonEnglishQualifier_value>
       </INSDQualifier>
      </INSDFeature_quals>
     </INSDFeature>
     <INSDFeature>
      <INSDFeature_key>modified_base</INSDFeature_key>
      <INSDFeature_location>22</INSDFeature_location>
      <INSDFeature_quals>
       <INSDQualifier>
        <INSDQualifier_name>mod_base</INSDQualifier_name>
        <INSDQualifier_value>OTHER</INSDQualifier_value>
       </INSDQualifier>
       <INSDQualifier id="q2297">
```

```
        <INSDQualifier_name>note</INSDQualifier_name>
        <INSDQualifier_value>2&apos;-O-methyl nucleotide</INSDQualifier_value>
        <NonEnglishQualifier_value>2&apos;-O-甲基核苷酸
</NonEnglishQualifier_value>
       </INSDQualifier>
      </INSDFeature_quals>
     </INSDFeature>
     <INSDFeature>
      <INSDFeature_key>modified_base</INSDFeature_key>
      <INSDFeature_location>23</INSDFeature_location>
      <INSDFeature_quals>
       <INSDQualifier>
        <INSDQualifier_name>mod_base</INSDQualifier_name>
        <INSDQualifier_value>OTHER</INSDQualifier_value>
       </INSDQualifier>
       <INSDQualifier id="q2298">
        <INSDQualifier_name>note</INSDQualifier_name>
        <INSDQualifier_value>2&apos;-O-methyl nucleotide</INSDQualifier_value>
        <NonEnglishQualifier_value>2&apos;-O-甲基核苷酸
</NonEnglishQualifier_value>
       </INSDQualifier>
      </INSDFeature_quals>
     </INSDFeature>
     <INSDFeature>
      <INSDFeature_key>modified_base</INSDFeature_key>
      <INSDFeature_location>24</INSDFeature_location>
      <INSDFeature_quals>
       <INSDQualifier>
        <INSDQualifier_name>mod_base</INSDQualifier_name>
        <INSDQualifier_value>OTHER</INSDQualifier_value>
       </INSDQualifier>
       <INSDQualifier id="q2299">
        <INSDQualifier_name>note</INSDQualifier_name>
        <INSDQualifier_value>2&apos;-O-methyl nucleotide</INSDQualifier_value>
        <NonEnglishQualifier_value>2&apos;-O-甲基核苷酸
</NonEnglishQualifier_value>
       </INSDQualifier>
      </INSDFeature_quals>
     </INSDFeature>
```

```
      <INSDFeature>
       <INSDFeature_key>modified_base</INSDFeature_key>
       <INSDFeature_location>25</INSDFeature_location>
       <INSDFeature_quals>
        <INSDQualifier>
         <INSDQualifier_name>mod_base</INSDQualifier_name>
         <INSDQualifier_value>OTHER</INSDQualifier_value>
        </INSDQualifier>
        <INSDQualifier id="q2300">
         <INSDQualifier_name>note</INSDQualifier_name>
         <INSDQualifier_value>2&apos;-O-methyl nucleotide</INSDQualifier_value>
         <NonEnglishQualifier_value>2&apos;-O-甲基核苷酸
</NonEnglishQualifier_value>
        </INSDQualifier>
       </INSDFeature_quals>
      </INSDFeature>
      <INSDFeature>
       <INSDFeature_key>modified_base</INSDFeature_key>
       <INSDFeature_location>26</INSDFeature_location>
       <INSDFeature_quals>
        <INSDQualifier>
         <INSDQualifier_name>mod_base</INSDQualifier_name>
         <INSDQualifier_value>OTHER</INSDQualifier_value>
        </INSDQualifier>
        <INSDQualifier id="q2301">
         <INSDQualifier_name>note</INSDQualifier_name>
         <INSDQualifier_value>2&apos;-O-methyl nucleotide</INSDQualifier_value>
         <NonEnglishQualifier_value>2&apos;-O-甲基核苷酸
</NonEnglishQualifier_value>
        </INSDQualifier>
       </INSDFeature_quals>
      </INSDFeature>
      <INSDFeature>
       <INSDFeature_key>modified_base</INSDFeature_key>
       <INSDFeature_location>27</INSDFeature_location>
       <INSDFeature_quals>
        <INSDQualifier>
         <INSDQualifier_name>mod_base</INSDQualifier_name>
         <INSDQualifier_value>OTHER</INSDQualifier_value>
```

```
      </INSDQualifier>
      <INSDQualifier id="q2302">
       <INSDQualifier_name>note</INSDQualifier_name>
       <INSDQualifier_value>2&apos;-O-methyl nucleotide</INSDQualifier_value>
       <NonEnglishQualifier_value>2&apos;-O-甲基核苷酸
</NonEnglishQualifier_value>
      </INSDQualifier>
     </INSDFeature_quals>
    </INSDFeature>
    <INSDFeature>
     <INSDFeature_key>modified_base</INSDFeature_key>
     <INSDFeature_location>28</INSDFeature_location>
     <INSDFeature_quals>
      <INSDQualifier>
       <INSDQualifier_name>mod_base</INSDQualifier_name>
       <INSDQualifier_value>OTHER</INSDQualifier_value>
      </INSDQualifier>
      <INSDQualifier id="q2303">
       <INSDQualifier_name>note</INSDQualifier_name>
       <INSDQualifier_value>2&apos;-aminodiethoxymethanol-Adenine-N-
acetylgalactosamine</INSDQualifier_value>
       <NonEnglishQualifier_value>2&apos;-胺基二乙氧基甲醇-腺嘌呤-N-乙醯基半乳糖
胺</NonEnglishQualifier_value>
      </INSDQualifier>
     </INSDFeature_quals>
    </INSDFeature>
    <INSDFeature>
     <INSDFeature_key>modified_base</INSDFeature_key>
     <INSDFeature_location>29</INSDFeature_location>
     <INSDFeature_quals>
      <INSDQualifier>
       <INSDQualifier_name>mod_base</INSDQualifier_name>
       <INSDQualifier_value>OTHER</INSDQualifier_value>
      </INSDQualifier>
      <INSDQualifier id="q2304">
       <INSDQualifier_name>note</INSDQualifier_name>
       <INSDQualifier_value>2&apos;-aminodiethoxymethanol-Adenine-N-
acetylgalactosamine</INSDQualifier_value>
       <NonEnglishQualifier_value>2&apos;-胺基二乙氧基甲醇-腺嘌呤-N-乙醯基半乳糖
胺</NonEnglishQualifier_value>
```

```
      </INSDQualifier>
     </INSDFeature_quals>
    </INSDFeature>
    <INSDFeature>
     <INSDFeature_key>modified_base</INSDFeature_key>
     <INSDFeature_location>30</INSDFeature_location>
     <INSDFeature_quals>
      <INSDQualifier>
       <INSDQualifier_name>mod_base</INSDQualifier_name>
       <INSDQualifier_value>OTHER</INSDQualifier_value>
      </INSDQualifier>
      <INSDQualifier id="q2305">
       <INSDQualifier_name>note</INSDQualifier_name>
       <INSDQualifier_value>2&apos;-aminodiethoxymethanol-Adenine-N-
acetylgalactosamine</INSDQualifier_value>
       <NonEnglishQualifier_value>2&apos;-胺基二乙氧基甲醇-腺嘌呤-N-乙醯基半乳糖
胺</NonEnglishQualifier_value>
      </INSDQualifier>
     </INSDFeature_quals>
    </INSDFeature>
    <INSDFeature>
     <INSDFeature_key>modified_base</INSDFeature_key>
     <INSDFeature_location>31</INSDFeature_location>
     <INSDFeature_quals>
      <INSDQualifier>
       <INSDQualifier_name>mod_base</INSDQualifier_name>
       <INSDQualifier_value>OTHER</INSDQualifier_value>
      </INSDQualifier>
      <INSDQualifier id="q2306">
       <INSDQualifier_name>note</INSDQualifier_name>
       <INSDQualifier_value>2&apos;-O-methyl nucleotide</INSDQualifier_value>
       <NonEnglishQualifier_value>2&apos;-O-甲基核苷酸
</NonEnglishQualifier_value>
      </INSDQualifier>
     </INSDFeature_quals>
    </INSDFeature>
    <INSDFeature>
     <INSDFeature_key>modified_base</INSDFeature_key>
     <INSDFeature_location>32</INSDFeature_location>
```

```
      <INSDFeature_quals>
       <INSDQualifier>
        <INSDQualifier_name>mod_base</INSDQualifier_name>
        <INSDQualifier_value>OTHER</INSDQualifier_value>
       </INSDQualifier>
       <INSDQualifier id="q2307">
        <INSDQualifier_name>note</INSDQualifier_name>
        <INSDQualifier_value>2&apos;-O-methyl nucleotide</INSDQualifier_value>
        <NonEnglishQualifier_value>2&apos;-O-甲基核苷酸
</NonEnglishQualifier_value>
       </INSDQualifier>
      </INSDFeature_quals>
     </INSDFeature>
     <INSDFeature>
      <INSDFeature_key>modified_base</INSDFeature_key>
      <INSDFeature_location>33</INSDFeature_location>
      <INSDFeature_quals>
       <INSDQualifier>
        <INSDQualifier_name>mod_base</INSDQualifier_name>
        <INSDQualifier_value>OTHER</INSDQualifier_value>
       </INSDQualifier>
       <INSDQualifier id="q2308">
        <INSDQualifier_name>note</INSDQualifier_name>
        <INSDQualifier_value>2&apos;-O-methyl nucleotide</INSDQualifier_value>
        <NonEnglishQualifier_value>2&apos;-O-甲基核苷酸
</NonEnglishQualifier_value>
       </INSDQualifier>
      </INSDFeature_quals>
     </INSDFeature>
     <INSDFeature>
      <INSDFeature_key>modified_base</INSDFeature_key>
      <INSDFeature_location>34</INSDFeature_location>
      <INSDFeature_quals>
       <INSDQualifier>
        <INSDQualifier_name>mod_base</INSDQualifier_name>
        <INSDQualifier_value>OTHER</INSDQualifier_value>
       </INSDQualifier>
       <INSDQualifier id="q2309">
        <INSDQualifier_name>note</INSDQualifier_name>
```

```
        <INSDQualifier_value>2&apos;-O-methyl nucleotide</INSDQualifier_value>
        <NonEnglishQualifier_value>2&apos;-O-甲基核苷酸
</NonEnglishQualifier_value>
      </INSDQualifier>
     </INSDFeature_quals>
    </INSDFeature>
    <INSDFeature>
     <INSDFeature_key>modified_base</INSDFeature_key>
     <INSDFeature_location>35</INSDFeature_location>
     <INSDFeature_quals>
      <INSDQualifier>
       <INSDQualifier_name>mod_base</INSDQualifier_name>
       <INSDQualifier_value>OTHER</INSDQualifier_value>
      </INSDQualifier>
      <INSDQualifier id="q2310">
       <INSDQualifier_name>note</INSDQualifier_name>
       <INSDQualifier_value>2&apos;-O-methyl nucleotide</INSDQualifier_value>
       <NonEnglishQualifier_value>2&apos;-O-甲基核苷酸
</NonEnglishQualifier_value>
      </INSDQualifier>
     </INSDFeature_quals>
    </INSDFeature>
    <INSDFeature>
     <INSDFeature_key>modified_base</INSDFeature_key>
     <INSDFeature_location>36</INSDFeature_location>
     <INSDFeature_quals>
      <INSDQualifier>
       <INSDQualifier_name>mod_base</INSDQualifier_name>
       <INSDQualifier_value>OTHER</INSDQualifier_value>
      </INSDQualifier>
      <INSDQualifier id="q2311">
       <INSDQualifier_name>note</INSDQualifier_name>
       <INSDQualifier_value>2&apos;-O-methyl nucleotide</INSDQualifier_value>
       <NonEnglishQualifier_value>2&apos;-O-甲基核苷酸
</NonEnglishQualifier_value>
      </INSDQualifier>
     </INSDFeature_quals>
    </INSDFeature>
   </INSDSeq_feature-table>
```

```
    <INSDSeq_sequence>gcaagcttgggtgtcatctagcagccgaaaggctgc</INSDSeq_sequence>
   </INSDSeq>
  </SequenceData>
  <SequenceData sequenceIDNumber="456">
   <INSDSeq>
    <INSDSeq_length>22</INSDSeq_length>
    <INSDSeq_moltype>RNA</INSDSeq_moltype>
    <INSDSeq_division>PAT</INSDSeq_division>
    <INSDSeq_feature-table>
     <INSDFeature>
      <INSDFeature_key>source</INSDFeature_key>
      <INSDFeature_location>1..22</INSDFeature_location>
      <INSDFeature_quals>
       <INSDQualifier>
        <INSDQualifier_name>mol_type</INSDQualifier_name>
        <INSDQualifier_value>other RNA</INSDQualifier_value>
       </INSDQualifier>
       <INSDQualifier id="q2312">
        <INSDQualifier_name>organism</INSDQualifier_name>
        <INSDQualifier_value>synthetic construct</INSDQualifier_value>
        <NonEnglishQualifier_value>合成構築體</NonEnglishQualifier_value>
       </INSDQualifier>
      </INSDFeature_quals>
     </INSDFeature>
     <INSDFeature>
      <INSDFeature_key>modified_base</INSDFeature_key>
      <INSDFeature_location>1</INSDFeature_location>
      <INSDFeature_quals>
       <INSDQualifier>
        <INSDQualifier_name>mod_base</INSDQualifier_name>
        <INSDQualifier_value>OTHER</INSDQualifier_value>
       </INSDQualifier>
       <INSDQualifier id="q2313">
        <INSDQualifier_name>note</INSDQualifier_name>
        <INSDQualifier_value>4&apos;-O-monomethylphosphonate-2&apos;-O-methyl-
modified nucleotide</INSDQualifier_value>
        <NonEnglishQualifier_value>4&apos;-O-單甲基膦酸酯-2&apos;-O-甲基修飾之核
苷酸</NonEnglishQualifier_value>
       </INSDQualifier>
```

```
      </INSDFeature_quals>
     </INSDFeature>
     <INSDFeature>
      <INSDFeature_key>modified_base</INSDFeature_key>
      <INSDFeature_location>2</INSDFeature_location>
      <INSDFeature_quals>
       <INSDQualifier>
        <INSDQualifier_name>mod_base</INSDQualifier_name>
        <INSDQualifier_value>OTHER</INSDQualifier_value>
       </INSDQualifier>
       <INSDQualifier id="q2314">
        <INSDQualifier_name>note</INSDQualifier_name>
        <INSDQualifier_value>2&apos;-fluoro nucleotide
phosphorothioate</INSDQualifier_value>
        <NonEnglishQualifier_value>2&apos;-氟核苷酸硫代磷酸酯
</NonEnglishQualifier_value>
       </INSDQualifier>
      </INSDFeature_quals>
     </INSDFeature>
     <INSDFeature>
      <INSDFeature_key>modified_base</INSDFeature_key>
      <INSDFeature_location>3</INSDFeature_location>
      <INSDFeature_quals>
       <INSDQualifier>
        <INSDQualifier_name>mod_base</INSDQualifier_name>
        <INSDQualifier_value>OTHER</INSDQualifier_value>
       </INSDQualifier>
       <INSDQualifier id="q2315">
        <INSDQualifier_name>note</INSDQualifier_name>
        <INSDQualifier_value>2&apos;-fluoro nucleotide
phosphorothioate</INSDQualifier_value>
        <NonEnglishQualifier_value>2&apos;-氟核苷酸硫代磷酸酯
</NonEnglishQualifier_value>
       </INSDQualifier>
      </INSDFeature_quals>
     </INSDFeature>
     <INSDFeature>
      <INSDFeature_key>modified_base</INSDFeature_key>
      <INSDFeature_location>4</INSDFeature_location>
```

```
      <INSDFeature_quals>
       <INSDQualifier>
        <INSDQualifier_name>mod_base</INSDQualifier_name>
        <INSDQualifier_value>OTHER</INSDQualifier_value>
       </INSDQualifier>
       <INSDQualifier id="q2316">
        <INSDQualifier_name>note</INSDQualifier_name>
        <INSDQualifier_value>2&apos;-fluoro nucleotide</INSDQualifier_value>
        <NonEnglishQualifier_value>2&apos;-氟核苷酸</NonEnglishQualifier_value>
       </INSDQualifier>
      </INSDFeature_quals>
     </INSDFeature>
     <INSDFeature>
      <INSDFeature_key>modified_base</INSDFeature_key>
      <INSDFeature_location>5</INSDFeature_location>
      <INSDFeature_quals>
       <INSDQualifier>
        <INSDQualifier_name>mod_base</INSDQualifier_name>
        <INSDQualifier_value>OTHER</INSDQualifier_value>
       </INSDQualifier>
       <INSDQualifier id="q2317">
        <INSDQualifier_name>note</INSDQualifier_name>
        <INSDQualifier_value>2&apos;-fluoro nucleotide</INSDQualifier_value>
        <NonEnglishQualifier_value>2&apos;-氟核苷酸</NonEnglishQualifier_value>
       </INSDQualifier>
      </INSDFeature_quals>
     </INSDFeature>
     <INSDFeature>
      <INSDFeature_key>modified_base</INSDFeature_key>
      <INSDFeature_location>6</INSDFeature_location>
      <INSDFeature_quals>
       <INSDQualifier>
        <INSDQualifier_name>mod_base</INSDQualifier_name>
        <INSDQualifier_value>OTHER</INSDQualifier_value>
       </INSDQualifier>
       <INSDQualifier id="q2318">
        <INSDQualifier_name>note</INSDQualifier_name>
        <INSDQualifier_value>2&apos;-O-methyl nucleotide</INSDQualifier_value>
        <NonEnglishQualifier_value>2&apos;-O-甲基核苷酸
</NonEnglishQualifier_value>
```

```
      </INSDQualifier>
     </INSDFeature_quals>
    </INSDFeature>
    <INSDFeature>
     <INSDFeature_key>modified_base</INSDFeature_key>
     <INSDFeature_location>7</INSDFeature_location>
     <INSDFeature_quals>
      <INSDQualifier>
       <INSDQualifier_name>mod_base</INSDQualifier_name>
       <INSDQualifier_value>OTHER</INSDQualifier_value>
      </INSDQualifier>
      <INSDQualifier id="q2319">
       <INSDQualifier_name>note</INSDQualifier_name>
       <INSDQualifier_value>2&apos;-fluoro nucleotide</INSDQualifier_value>
       <NonEnglishQualifier_value>2&apos;-氟核苷酸</NonEnglishQualifier_value>
      </INSDQualifier>
     </INSDFeature_quals>
    </INSDFeature>
    <INSDFeature>
     <INSDFeature_key>modified_base</INSDFeature_key>
     <INSDFeature_location>8</INSDFeature_location>
     <INSDFeature_quals>
      <INSDQualifier>
       <INSDQualifier_name>mod_base</INSDQualifier_name>
       <INSDQualifier_value>OTHER</INSDQualifier_value>
      </INSDQualifier>
      <INSDQualifier id="q2320">
       <INSDQualifier_name>note</INSDQualifier_name>
       <INSDQualifier_value>2&apos;-O-methyl nucleotide</INSDQualifier_value>
       <NonEnglishQualifier_value>2&apos;-O-甲基核苷酸
</NonEnglishQualifier_value>
      </INSDQualifier>
     </INSDFeature_quals>
    </INSDFeature>
    <INSDFeature>
     <INSDFeature_key>modified_base</INSDFeature_key>
     <INSDFeature_location>9</INSDFeature_location>
     <INSDFeature_quals>
      <INSDQualifier>
```

```
        <INSDQualifier_name>mod_base</INSDQualifier_name>
        <INSDQualifier_value>OTHER</INSDQualifier_value>
       </INSDQualifier>
       <INSDQualifier id="q2321">
        <INSDQualifier_name>note</INSDQualifier_name>
        <INSDQualifier_value>2&apos;-O-methyl nucleotide</INSDQualifier_value>
        <NonEnglishQualifier_value>2&apos;-O-甲基核苷酸
</NonEnglishQualifier_value>
      </INSDQualifier>
     </INSDFeature_quals>
    </INSDFeature>
    <INSDFeature>
     <INSDFeature_key>modified_base</INSDFeature_key>
     <INSDFeature_location>10</INSDFeature_location>
     <INSDFeature_quals>
      <INSDQualifier>
       <INSDQualifier_name>mod_base</INSDQualifier_name>
       <INSDQualifier_value>OTHER</INSDQualifier_value>
      </INSDQualifier>
      <INSDQualifier id="q2322">
       <INSDQualifier_name>note</INSDQualifier_name>
       <INSDQualifier_value>2&apos;-fluoro nucleotide</INSDQualifier_value>
       <NonEnglishQualifier_value>2&apos;-氟核苷酸</NonEnglishQualifier_value>
      </INSDQualifier>
     </INSDFeature_quals>
    </INSDFeature>
    <INSDFeature>
     <INSDFeature_key>modified_base</INSDFeature_key>
     <INSDFeature_location>11</INSDFeature_location>
     <INSDFeature_quals>
      <INSDQualifier>
       <INSDQualifier_name>mod_base</INSDQualifier_name>
       <INSDQualifier_value>OTHER</INSDQualifier_value>
      </INSDQualifier>
      <INSDQualifier id="q2323">
       <INSDQualifier_name>note</INSDQualifier_name>
       <INSDQualifier_value>2&apos;-O-methyl nucleotide</INSDQualifier_value>
       <NonEnglishQualifier_value>2&apos;-O-甲基核苷酸
</NonEnglishQualifier_value>
```

```
      </INSDQualifier>
     </INSDFeature_quals>
    </INSDFeature>
    <INSDFeature>
     <INSDFeature_key>modified_base</INSDFeature_key>
     <INSDFeature_location>12</INSDFeature_location>
     <INSDFeature_quals>
      <INSDQualifier>
       <INSDQualifier_name>mod_base</INSDQualifier_name>
       <INSDQualifier_value>OTHER</INSDQualifier_value>
      </INSDQualifier>
      <INSDQualifier id="q2324">
       <INSDQualifier_name>note</INSDQualifier_name>
       <INSDQualifier_value>2&apos;-O-methyl nucleotide</INSDQualifier_value>
       <NonEnglishQualifier_value>2&apos;-O-甲基核苷酸
</NonEnglishQualifier_value>
      </INSDQualifier>
     </INSDFeature_quals>
    </INSDFeature>
    <INSDFeature>
     <INSDFeature_key>modified_base</INSDFeature_key>
     <INSDFeature_location>13</INSDFeature_location>
     <INSDFeature_quals>
      <INSDQualifier>
       <INSDQualifier_name>mod_base</INSDQualifier_name>
       <INSDQualifier_value>OTHER</INSDQualifier_value>
      </INSDQualifier>
      <INSDQualifier id="q2325">
       <INSDQualifier_name>note</INSDQualifier_name>
       <INSDQualifier_value>2&apos;-O-methyl nucleotide</INSDQualifier_value>
       <NonEnglishQualifier_value>2&apos;-O-甲基核苷酸
</NonEnglishQualifier_value>
      </INSDQualifier>
     </INSDFeature_quals>
    </INSDFeature>
    <INSDFeature>
     <INSDFeature_key>modified_base</INSDFeature_key>
     <INSDFeature_location>14</INSDFeature_location>
     <INSDFeature_quals>
```

```
        <INSDQualifier>
         <INSDQualifier_name>mod_base</INSDQualifier_name>
         <INSDQualifier_value>OTHER</INSDQualifier_value>
        </INSDQualifier>
        <INSDQualifier id="q2326">
         <INSDQualifier_name>note</INSDQualifier_name>
         <INSDQualifier_value>2&apos;-fluoro nucleotide</INSDQualifier_value>
         <NonEnglishQualifier_value>2&apos;-氟核苷酸</NonEnglishQualifier_value>
        </INSDQualifier>
       </INSDFeature_quals>
      </INSDFeature>
      <INSDFeature>
       <INSDFeature_key>modified_base</INSDFeature_key>
       <INSDFeature_location>15</INSDFeature_location>
       <INSDFeature_quals>
        <INSDQualifier>
         <INSDQualifier_name>mod_base</INSDQualifier_name>
         <INSDQualifier_value>OTHER</INSDQualifier_value>
        </INSDQualifier>
        <INSDQualifier id="q2327">
         <INSDQualifier_name>note</INSDQualifier_name>
         <INSDQualifier_value>2&apos;-O-methyl nucleotide</INSDQualifier_value>
         <NonEnglishQualifier_value>2&apos;-O-甲基核苷酸
</NonEnglishQualifier_value>
        </INSDQualifier>
       </INSDFeature_quals>
      </INSDFeature>
      <INSDFeature>
       <INSDFeature_key>modified_base</INSDFeature_key>
       <INSDFeature_location>16</INSDFeature_location>
       <INSDFeature_quals>
        <INSDQualifier>
         <INSDQualifier_name>mod_base</INSDQualifier_name>
         <INSDQualifier_value>OTHER</INSDQualifier_value>
        </INSDQualifier>
        <INSDQualifier id="q2328">
         <INSDQualifier_name>note</INSDQualifier_name>
         <INSDQualifier_value>2&apos;-O-methyl nucleotide</INSDQualifier_value>
         <NonEnglishQualifier_value>2&apos;-O-甲基核苷酸
</NonEnglishQualifier_value>
```

```
      </INSDQualifier>
     </INSDFeature_quals>
    </INSDFeature>
    <INSDFeature>
     <INSDFeature_key>modified_base</INSDFeature_key>
     <INSDFeature_location>17</INSDFeature_location>
     <INSDFeature_quals>
      <INSDQualifier>
       <INSDQualifier_name>mod_base</INSDQualifier_name>
       <INSDQualifier_value>OTHER</INSDQualifier_value>
      </INSDQualifier>
      <INSDQualifier id="q2329">
       <INSDQualifier_name>note</INSDQualifier_name>
       <INSDQualifier_value>2&apos;-O-methyl nucleotide</INSDQualifier_value>
       <NonEnglishQualifier_value>2&apos;-O-甲基核苷酸
</NonEnglishQualifier_value>
      </INSDQualifier>
     </INSDFeature_quals>
    </INSDFeature>
    <INSDFeature>
     <INSDFeature_key>modified_base</INSDFeature_key>
     <INSDFeature_location>18</INSDFeature_location>
     <INSDFeature_quals>
      <INSDQualifier>
       <INSDQualifier_name>mod_base</INSDQualifier_name>
       <INSDQualifier_value>OTHER</INSDQualifier_value>
      </INSDQualifier>
      <INSDQualifier id="q2330">
       <INSDQualifier_name>note</INSDQualifier_name>
       <INSDQualifier_value>2&apos;-O-methyl nucleotide</INSDQualifier_value>
       <NonEnglishQualifier_value>2&apos;-O-甲基核苷酸
</NonEnglishQualifier_value>
      </INSDQualifier>
     </INSDFeature_quals>
    </INSDFeature>
    <INSDFeature>
     <INSDFeature_key>modified_base</INSDFeature_key>
     <INSDFeature_location>19</INSDFeature_location>
     <INSDFeature_quals>
```

```
        <INSDQualifier>
         <INSDQualifier_name>mod_base</INSDQualifier_name>
         <INSDQualifier_value>OTHER</INSDQualifier_value>
        </INSDQualifier>
        <INSDQualifier id="q2331">
         <INSDQualifier_name>note</INSDQualifier_name>
         <INSDQualifier_value>2&apos;-O-methyl nucleotide</INSDQualifier_value>
         <NonEnglishQualifier_value>2&apos;-O-甲基核苷酸
</NonEnglishQualifier_value>
        </INSDQualifier>
       </INSDFeature_quals>
      </INSDFeature>
      <INSDFeature>
       <INSDFeature_key>modified_base</INSDFeature_key>
       <INSDFeature_location>20</INSDFeature_location>
       <INSDFeature_quals>
        <INSDQualifier>
         <INSDQualifier_name>mod_base</INSDQualifier_name>
         <INSDQualifier_value>OTHER</INSDQualifier_value>
        </INSDQualifier>
        <INSDQualifier id="q2332">
         <INSDQualifier_name>note</INSDQualifier_name>
         <INSDQualifier_value>2&apos;-O-methyl nucleotide
phosphorothioate</INSDQualifier_value>
         <NonEnglishQualifier_value>2&apos;-O-甲基核苷酸硫代磷酸酯
</NonEnglishQualifier_value>
        </INSDQualifier>
       </INSDFeature_quals>
      </INSDFeature>
      <INSDFeature>
       <INSDFeature_key>modified_base</INSDFeature_key>
       <INSDFeature_location>21</INSDFeature_location>
       <INSDFeature_quals>
        <INSDQualifier>
         <INSDQualifier_name>mod_base</INSDQualifier_name>
         <INSDQualifier_value>OTHER</INSDQualifier_value>
        </INSDQualifier>
        <INSDQualifier id="q2333">
         <INSDQualifier_name>note</INSDQualifier_name>
```

```
        <INSDQualifier_value>2&apos;-O-methyl nucleotide
phosphorothioate</INSDQualifier_value>
        <NonEnglishQualifier_value>2&apos;-O-甲基核苷酸硫代磷酸酯
</NonEnglishQualifier_value>
       </INSDQualifier>
      </INSDFeature_quals>
     </INSDFeature>
     <INSDFeature>
      <INSDFeature_key>modified_base</INSDFeature_key>
      <INSDFeature_location>22</INSDFeature_location>
      <INSDFeature_quals>
       <INSDQualifier>
        <INSDQualifier_name>mod_base</INSDQualifier_name>
        <INSDQualifier_value>OTHER</INSDQualifier_value>
       </INSDQualifier>
       <INSDQualifier id="q2334">
        <INSDQualifier_name>note</INSDQualifier_name>
        <INSDQualifier_value>2&apos;-O-methyl nucleotide</INSDQualifier_value>
        <NonEnglishQualifier_value>2&apos;-O-甲基核苷酸
</NonEnglishQualifier_value>
       </INSDQualifier>
      </INSDFeature_quals>
     </INSDFeature>
    </INSDSeq_feature-table>
    <INSDSeq_sequence>tagatgacacccaagcttgcgg</INSDSeq_sequence>
   </INSDSeq>
  </SequenceData>
  <SequenceData sequenceIDNumber="457">
   <INSDSeq>
    <INSDSeq_length>36</INSDSeq_length>
    <INSDSeq_moltype>RNA</INSDSeq_moltype>
    <INSDSeq_division>PAT</INSDSeq_division>
    <INSDSeq_feature-table>
     <INSDFeature>
      <INSDFeature_key>source</INSDFeature_key>
      <INSDFeature_location>1..36</INSDFeature_location>
      <INSDFeature_quals>
       <INSDQualifier>
        <INSDQualifier_name>mol_type</INSDQualifier_name>
```

```
        <INSDQualifier_value>other RNA</INSDQualifier_value>
       </INSDQualifier>
       <INSDQualifier id="q2335">
        <INSDQualifier_name>organism</INSDQualifier_name>
        <INSDQualifier_value>synthetic construct</INSDQualifier_value>
        <NonEnglishQualifier_value>合成構築體</NonEnglishQualifier_value>
       </INSDQualifier>
      </INSDFeature_quals>
     </INSDFeature>
     <INSDFeature>
      <INSDFeature_key>modified_base</INSDFeature_key>
      <INSDFeature_location>1</INSDFeature_location>
      <INSDFeature_quals>
       <INSDQualifier>
        <INSDQualifier_name>mod_base</INSDQualifier_name>
        <INSDQualifier_value>OTHER</INSDQualifier_value>
       </INSDQualifier>
       <INSDQualifier id="q2336">
        <INSDQualifier_name>note</INSDQualifier_name>
        <INSDQualifier_value>2&apos;-O-methyl nucleotide
phosphorothioate</INSDQualifier_value>
        <NonEnglishQualifier_value>2&apos;-O-甲基核苷酸硫代磷酸酯
</NonEnglishQualifier_value>
       </INSDQualifier>
      </INSDFeature_quals>
     </INSDFeature>
     <INSDFeature>
      <INSDFeature_key>modified_base</INSDFeature_key>
      <INSDFeature_location>2</INSDFeature_location>
      <INSDFeature_quals>
       <INSDQualifier>
        <INSDQualifier_name>mod_base</INSDQualifier_name>
        <INSDQualifier_value>OTHER</INSDQualifier_value>
       </INSDQualifier>
       <INSDQualifier id="q2337">
        <INSDQualifier_name>note</INSDQualifier_name>
        <INSDQualifier_value>2&apos;-O-methyl nucleotide</INSDQualifier_value>
        <NonEnglishQualifier_value>2&apos;-O-甲基核苷酸
</NonEnglishQualifier_value>
```

```
      </INSDQualifier>
     </INSDFeature_quals>
    </INSDFeature>
    <INSDFeature>
     <INSDFeature_key>modified_base</INSDFeature_key>
     <INSDFeature_location>3</INSDFeature_location>
     <INSDFeature_quals>
      <INSDQualifier>
       <INSDQualifier_name>mod_base</INSDQualifier_name>
       <INSDQualifier_value>OTHER</INSDQualifier_value>
      </INSDQualifier>
      <INSDQualifier id="q2338">
       <INSDQualifier_name>note</INSDQualifier_name>
       <INSDQualifier_value>2&apos;-O-methyl nucleotide</INSDQualifier_value>
       <NonEnglishQualifier_value>2&apos;-O-甲基核苷酸
</NonEnglishQualifier_value>
      </INSDQualifier>
     </INSDFeature_quals>
    </INSDFeature>
    <INSDFeature>
     <INSDFeature_key>modified_base</INSDFeature_key>
     <INSDFeature_location>4</INSDFeature_location>
     <INSDFeature_quals>
      <INSDQualifier>
       <INSDQualifier_name>mod_base</INSDQualifier_name>
       <INSDQualifier_value>OTHER</INSDQualifier_value>
      </INSDQualifier>
      <INSDQualifier id="q2339">
       <INSDQualifier_name>note</INSDQualifier_name>
       <INSDQualifier_value>2&apos;-O-methyl nucleotide</INSDQualifier_value>
       <NonEnglishQualifier_value>2&apos;-O-甲基核苷酸
</NonEnglishQualifier_value>
      </INSDQualifier>
     </INSDFeature_quals>
    </INSDFeature>
    <INSDFeature>
     <INSDFeature_key>modified_base</INSDFeature_key>
     <INSDFeature_location>5</INSDFeature_location>
     <INSDFeature_quals>
```

```
        <INSDQualifier>
         <INSDQualifier_name>mod_base</INSDQualifier_name>
         <INSDQualifier_value>OTHER</INSDQualifier_value>
        </INSDQualifier>
        <INSDQualifier id="q2340">
         <INSDQualifier_name>note</INSDQualifier_name>
         <INSDQualifier_value>2&apos;-O-methyl nucleotide</INSDQualifier_value>
         <NonEnglishQualifier_value>2&apos;-O-甲基核苷酸
</NonEnglishQualifier_value>
        </INSDQualifier>
       </INSDFeature_quals>
      </INSDFeature>
      <INSDFeature>
       <INSDFeature_key>modified_base</INSDFeature_key>
       <INSDFeature_location>6</INSDFeature_location>
       <INSDFeature_quals>
        <INSDQualifier>
         <INSDQualifier_name>mod_base</INSDQualifier_name>
         <INSDQualifier_value>OTHER</INSDQualifier_value>
        </INSDQualifier>
        <INSDQualifier id="q2341">
         <INSDQualifier_name>note</INSDQualifier_name>
         <INSDQualifier_value>2&apos;-O-methyl nucleotide</INSDQualifier_value>
         <NonEnglishQualifier_value>2&apos;-O-甲基核苷酸
</NonEnglishQualifier_value>
        </INSDQualifier>
       </INSDFeature_quals>
      </INSDFeature>
      <INSDFeature>
       <INSDFeature_key>modified_base</INSDFeature_key>
       <INSDFeature_location>7</INSDFeature_location>
       <INSDFeature_quals>
        <INSDQualifier>
         <INSDQualifier_name>mod_base</INSDQualifier_name>
         <INSDQualifier_value>OTHER</INSDQualifier_value>
        </INSDQualifier>
        <INSDQualifier id="q2342">
         <INSDQualifier_name>note</INSDQualifier_name>
         <INSDQualifier_value>2&apos;-O-methyl nucleotide</INSDQualifier_value>
```

```
        <NonEnglishQualifier_value>2&apos;-O-甲基核苷酸
</NonEnglishQualifier_value>
       </INSDQualifier>
      </INSDFeature_quals>
     </INSDFeature>
     <INSDFeature>
      <INSDFeature_key>modified_base</INSDFeature_key>
      <INSDFeature_location>8</INSDFeature_location>
      <INSDFeature_quals>
       <INSDQualifier>
        <INSDQualifier_name>mod_base</INSDQualifier_name>
        <INSDQualifier_value>OTHER</INSDQualifier_value>
       </INSDQualifier>
       <INSDQualifier id="q2343">
        <INSDQualifier_name>note</INSDQualifier_name>
        <INSDQualifier_value>2&apos;-fluoro nucleotide</INSDQualifier_value>
        <NonEnglishQualifier_value>2&apos;-氟核苷酸</NonEnglishQualifier_value>
       </INSDQualifier>
      </INSDFeature_quals>
     </INSDFeature>
     <INSDFeature>
      <INSDFeature_key>modified_base</INSDFeature_key>
      <INSDFeature_location>9</INSDFeature_location>
      <INSDFeature_quals>
       <INSDQualifier>
        <INSDQualifier_name>mod_base</INSDQualifier_name>
        <INSDQualifier_value>OTHER</INSDQualifier_value>
       </INSDQualifier>
       <INSDQualifier id="q2344">
        <INSDQualifier_name>note</INSDQualifier_name>
        <INSDQualifier_value>2&apos;-fluoro nucleotide</INSDQualifier_value>
        <NonEnglishQualifier_value>2&apos;-氟核苷酸</NonEnglishQualifier_value>
       </INSDQualifier>
      </INSDFeature_quals>
     </INSDFeature>
     <INSDFeature>
      <INSDFeature_key>modified_base</INSDFeature_key>
      <INSDFeature_location>10</INSDFeature_location>
      <INSDFeature_quals>
```

```
      <INSDQualifier>
       <INSDQualifier_name>mod_base</INSDQualifier_name>
       <INSDQualifier_value>OTHER</INSDQualifier_value>
      </INSDQualifier>
      <INSDQualifier id="q2345">
       <INSDQualifier_name>note</INSDQualifier_name>
       <INSDQualifier_value>2&apos;-fluoro nucleotide</INSDQualifier_value>
       <NonEnglishQualifier_value>2&apos;-氟核苷酸</NonEnglishQualifier_value>
      </INSDQualifier>
     </INSDFeature_quals>
    </INSDFeature>
    <INSDFeature>
     <INSDFeature_key>modified_base</INSDFeature_key>
     <INSDFeature_location>11</INSDFeature_location>
     <INSDFeature_quals>
      <INSDQualifier>
       <INSDQualifier_name>mod_base</INSDQualifier_name>
       <INSDQualifier_value>OTHER</INSDQualifier_value>
      </INSDQualifier>
      <INSDQualifier id="q2346">
       <INSDQualifier_name>note</INSDQualifier_name>
       <INSDQualifier_value>2&apos;-fluoro nucleotide</INSDQualifier_value>
       <NonEnglishQualifier_value>2&apos;-氟核苷酸</NonEnglishQualifier_value>
      </INSDQualifier>
     </INSDFeature_quals>
    </INSDFeature>
    <INSDFeature>
     <INSDFeature_key>modified_base</INSDFeature_key>
     <INSDFeature_location>12</INSDFeature_location>
     <INSDFeature_quals>
      <INSDQualifier>
       <INSDQualifier_name>mod_base</INSDQualifier_name>
       <INSDQualifier_value>OTHER</INSDQualifier_value>
      </INSDQualifier>
      <INSDQualifier id="q2347">
       <INSDQualifier_name>note</INSDQualifier_name>
       <INSDQualifier_value>2&apos;-O-methyl nucleotide</INSDQualifier_value>
       <NonEnglishQualifier_value>2&apos;-O-甲基核苷酸
</NonEnglishQualifier_value>
```

```
      </INSDQualifier>
     </INSDFeature_quals>
    </INSDFeature>
    <INSDFeature>
     <INSDFeature_key>modified_base</INSDFeature_key>
     <INSDFeature_location>13</INSDFeature_location>
     <INSDFeature_quals>
      <INSDQualifier>
       <INSDQualifier_name>mod_base</INSDQualifier_name>
       <INSDQualifier_value>OTHER</INSDQualifier_value>
      </INSDQualifier>
      <INSDQualifier id="q2348">
       <INSDQualifier_name>note</INSDQualifier_name>
       <INSDQualifier_value>2&apos;-O-methyl nucleotide</INSDQualifier_value>
       <NonEnglishQualifier_value>2&apos;-O-甲基核苷酸
</NonEnglishQualifier_value>
      </INSDQualifier>
     </INSDFeature_quals>
    </INSDFeature>
    <INSDFeature>
     <INSDFeature_key>modified_base</INSDFeature_key>
     <INSDFeature_location>14</INSDFeature_location>
     <INSDFeature_quals>
      <INSDQualifier>
       <INSDQualifier_name>mod_base</INSDQualifier_name>
       <INSDQualifier_value>OTHER</INSDQualifier_value>
      </INSDQualifier>
      <INSDQualifier id="q2349">
       <INSDQualifier_name>note</INSDQualifier_name>
       <INSDQualifier_value>2&apos;-O-methyl nucleotide</INSDQualifier_value>
       <NonEnglishQualifier_value>2&apos;-O-甲基核苷酸
</NonEnglishQualifier_value>
      </INSDQualifier>
     </INSDFeature_quals>
    </INSDFeature>
    <INSDFeature>
     <INSDFeature_key>modified_base</INSDFeature_key>
     <INSDFeature_location>15</INSDFeature_location>
     <INSDFeature_quals>
```

```
        <INSDQualifier>
         <INSDQualifier_name>mod_base</INSDQualifier_name>
         <INSDQualifier_value>OTHER</INSDQualifier_value>
        </INSDQualifier>
        <INSDQualifier id="q2350">
         <INSDQualifier_name>note</INSDQualifier_name>
         <INSDQualifier_value>2&apos;-O-methyl nucleotide</INSDQualifier_value>
         <NonEnglishQualifier_value>2&apos;-O-甲基核苷酸
</NonEnglishQualifier_value>
        </INSDQualifier>
       </INSDFeature_quals>
      </INSDFeature>
      <INSDFeature>
       <INSDFeature_key>modified_base</INSDFeature_key>
       <INSDFeature_location>16</INSDFeature_location>
       <INSDFeature_quals>
        <INSDQualifier>
         <INSDQualifier_name>mod_base</INSDQualifier_name>
         <INSDQualifier_value>OTHER</INSDQualifier_value>
        </INSDQualifier>
        <INSDQualifier id="q2351">
         <INSDQualifier_name>note</INSDQualifier_name>
         <INSDQualifier_value>2&apos;-O-methyl nucleotide</INSDQualifier_value>
         <NonEnglishQualifier_value>2&apos;-O-甲基核苷酸
</NonEnglishQualifier_value>
        </INSDQualifier>
       </INSDFeature_quals>
      </INSDFeature>
      <INSDFeature>
       <INSDFeature_key>modified_base</INSDFeature_key>
       <INSDFeature_location>17</INSDFeature_location>
       <INSDFeature_quals>
        <INSDQualifier>
         <INSDQualifier_name>mod_base</INSDQualifier_name>
         <INSDQualifier_value>OTHER</INSDQualifier_value>
        </INSDQualifier>
        <INSDQualifier id="q2352">
         <INSDQualifier_name>note</INSDQualifier_name>
         <INSDQualifier_value>2&apos;-O-methyl nucleotide</INSDQualifier_value>
```

```
        <NonEnglishQualifier_value>2&apos;-O-甲基核苷酸
</NonEnglishQualifier_value>
       </INSDQualifier>
      </INSDFeature_quals>
     </INSDFeature>
     <INSDFeature>
      <INSDFeature_key>modified_base</INSDFeature_key>
      <INSDFeature_location>18</INSDFeature_location>
      <INSDFeature_quals>
       <INSDQualifier>
        <INSDQualifier_name>mod_base</INSDQualifier_name>
        <INSDQualifier_value>OTHER</INSDQualifier_value>
       </INSDQualifier>
       <INSDQualifier id="q2353">
        <INSDQualifier_name>note</INSDQualifier_name>
        <INSDQualifier_value>2&apos;-O-methyl nucleotide</INSDQualifier_value>
        <NonEnglishQualifier_value>2&apos;-O-甲基核苷酸
</NonEnglishQualifier_value>
       </INSDQualifier>
      </INSDFeature_quals>
     </INSDFeature>
     <INSDFeature>
      <INSDFeature_key>modified_base</INSDFeature_key>
      <INSDFeature_location>19</INSDFeature_location>
      <INSDFeature_quals>
       <INSDQualifier>
        <INSDQualifier_name>mod_base</INSDQualifier_name>
        <INSDQualifier_value>OTHER</INSDQualifier_value>
       </INSDQualifier>
       <INSDQualifier id="q2354">
        <INSDQualifier_name>note</INSDQualifier_name>
        <INSDQualifier_value>2&apos;-O-methyl nucleotide</INSDQualifier_value>
        <NonEnglishQualifier_value>2&apos;-O-甲基核苷酸
</NonEnglishQualifier_value>
       </INSDQualifier>
      </INSDFeature_quals>
     </INSDFeature>
     <INSDFeature>
      <INSDFeature_key>modified_base</INSDFeature_key>
```

```
      <INSDFeature_location>20</INSDFeature_location>
      <INSDFeature_quals>
       <INSDQualifier>
        <INSDQualifier_name>mod_base</INSDQualifier_name>
        <INSDQualifier_value>OTHER</INSDQualifier_value>
       </INSDQualifier>
       <INSDQualifier id="q2355">
        <INSDQualifier_name>note</INSDQualifier_name>
        <INSDQualifier_value>2&apos;-O-methyl nucleotide</INSDQualifier_value>
        <NonEnglishQualifier_value>2&apos;-O-甲基核苷酸
</NonEnglishQualifier_value>
       </INSDQualifier>
      </INSDFeature_quals>
     </INSDFeature>
     <INSDFeature>
      <INSDFeature_key>modified_base</INSDFeature_key>
      <INSDFeature_location>21</INSDFeature_location>
      <INSDFeature_quals>
       <INSDQualifier>
        <INSDQualifier_name>mod_base</INSDQualifier_name>
        <INSDQualifier_value>OTHER</INSDQualifier_value>
       </INSDQualifier>
       <INSDQualifier id="q2356">
        <INSDQualifier_name>note</INSDQualifier_name>
        <INSDQualifier_value>2&apos;-O-methyl nucleotide</INSDQualifier_value>
        <NonEnglishQualifier_value>2&apos;-O-甲基核苷酸
</NonEnglishQualifier_value>
       </INSDQualifier>
      </INSDFeature_quals>
     </INSDFeature>
     <INSDFeature>
      <INSDFeature_key>modified_base</INSDFeature_key>
      <INSDFeature_location>22</INSDFeature_location>
      <INSDFeature_quals>
       <INSDQualifier>
        <INSDQualifier_name>mod_base</INSDQualifier_name>
        <INSDQualifier_value>OTHER</INSDQualifier_value>
       </INSDQualifier>
       <INSDQualifier id="q2357">
```

```
        <INSDQualifier_name>note</INSDQualifier_name>
        <INSDQualifier_value>2&apos;-O-methyl nucleotide</INSDQualifier_value>
        <NonEnglishQualifier_value>2&apos;-O-甲基核苷酸
</NonEnglishQualifier_value>
       </INSDQualifier>
      </INSDFeature_quals>
     </INSDFeature>
     <INSDFeature>
      <INSDFeature_key>modified_base</INSDFeature_key>
      <INSDFeature_location>23</INSDFeature_location>
      <INSDFeature_quals>
       <INSDQualifier>
        <INSDQualifier_name>mod_base</INSDQualifier_name>
        <INSDQualifier_value>OTHER</INSDQualifier_value>
       </INSDQualifier>
       <INSDQualifier id="q2358">
        <INSDQualifier_name>note</INSDQualifier_name>
        <INSDQualifier_value>2&apos;-O-methyl nucleotide</INSDQualifier_value>
        <NonEnglishQualifier_value>2&apos;-O-甲基核苷酸
</NonEnglishQualifier_value>
       </INSDQualifier>
      </INSDFeature_quals>
     </INSDFeature>
     <INSDFeature>
      <INSDFeature_key>modified_base</INSDFeature_key>
      <INSDFeature_location>24</INSDFeature_location>
      <INSDFeature_quals>
       <INSDQualifier>
        <INSDQualifier_name>mod_base</INSDQualifier_name>
        <INSDQualifier_value>OTHER</INSDQualifier_value>
       </INSDQualifier>
       <INSDQualifier id="q2359">
        <INSDQualifier_name>note</INSDQualifier_name>
        <INSDQualifier_value>2&apos;-O-methyl nucleotide</INSDQualifier_value>
        <NonEnglishQualifier_value>2&apos;-O-甲基核苷酸
</NonEnglishQualifier_value>
       </INSDQualifier>
      </INSDFeature_quals>
     </INSDFeature>
```

```
      <INSDFeature>
       <INSDFeature_key>modified_base</INSDFeature_key>
       <INSDFeature_location>25</INSDFeature_location>
       <INSDFeature_quals>
        <INSDQualifier>
         <INSDQualifier_name>mod_base</INSDQualifier_name>
         <INSDQualifier_value>OTHER</INSDQualifier_value>
        </INSDQualifier>
        <INSDQualifier id="q2360">
         <INSDQualifier_name>note</INSDQualifier_name>
         <INSDQualifier_value>2&apos;-O-methyl nucleotide</INSDQualifier_value>
         <NonEnglishQualifier_value>2&apos;-O-甲基核苷酸
</NonEnglishQualifier_value>
        </INSDQualifier>
       </INSDFeature_quals>
      </INSDFeature>
      <INSDFeature>
       <INSDFeature_key>modified_base</INSDFeature_key>
       <INSDFeature_location>26</INSDFeature_location>
       <INSDFeature_quals>
        <INSDQualifier>
         <INSDQualifier_name>mod_base</INSDQualifier_name>
         <INSDQualifier_value>OTHER</INSDQualifier_value>
        </INSDQualifier>
        <INSDQualifier id="q2361">
         <INSDQualifier_name>note</INSDQualifier_name>
         <INSDQualifier_value>2&apos;-O-methyl nucleotide</INSDQualifier_value>
         <NonEnglishQualifier_value>2&apos;-O-甲基核苷酸
</NonEnglishQualifier_value>
        </INSDQualifier>
       </INSDFeature_quals>
      </INSDFeature>
      <INSDFeature>
       <INSDFeature_key>modified_base</INSDFeature_key>
       <INSDFeature_location>27</INSDFeature_location>
       <INSDFeature_quals>
        <INSDQualifier>
         <INSDQualifier_name>mod_base</INSDQualifier_name>
         <INSDQualifier_value>OTHER</INSDQualifier_value>
```

```
      </INSDQualifier>
      <INSDQualifier id="q2362">
       <INSDQualifier_name>note</INSDQualifier_name>
       <INSDQualifier_value>2&apos;-O-methyl nucleotide</INSDQualifier_value>
       <NonEnglishQualifier_value>2&apos;-O-甲基核苷酸
</NonEnglishQualifier_value>
      </INSDQualifier>
     </INSDFeature_quals>
    </INSDFeature>
    <INSDFeature>
     <INSDFeature_key>modified_base</INSDFeature_key>
     <INSDFeature_location>28</INSDFeature_location>
     <INSDFeature_quals>
      <INSDQualifier>
       <INSDQualifier_name>mod_base</INSDQualifier_name>
       <INSDQualifier_value>OTHER</INSDQualifier_value>
      </INSDQualifier>
      <INSDQualifier id="q2363">
       <INSDQualifier_name>note</INSDQualifier_name>
       <INSDQualifier_value>2&apos;-aminodiethoxymethanol-Adenine-N-
acetylgalactosamine</INSDQualifier_value>
       <NonEnglishQualifier_value>2&apos;-胺基二乙氧基甲醇-腺嘌呤-N-乙醯基半乳糖
胺</NonEnglishQualifier_value>
      </INSDQualifier>
     </INSDFeature_quals>
    </INSDFeature>
    <INSDFeature>
     <INSDFeature_key>modified_base</INSDFeature_key>
     <INSDFeature_location>29</INSDFeature_location>
     <INSDFeature_quals>
      <INSDQualifier>
       <INSDQualifier_name>mod_base</INSDQualifier_name>
       <INSDQualifier_value>OTHER</INSDQualifier_value>
      </INSDQualifier>
      <INSDQualifier id="q2364">
       <INSDQualifier_name>note</INSDQualifier_name>
       <INSDQualifier_value>2&apos;-aminodiethoxymethanol-Adenine-N-
acetylgalactosamine</INSDQualifier_value>
       <NonEnglishQualifier_value>2&apos;-胺基二乙氧基甲醇-腺嘌呤-N-乙醯基半乳糖
胺</NonEnglishQualifier_value>
```

```
      </INSDQualifier>
     </INSDFeature_quals>
    </INSDFeature>
    <INSDFeature>
     <INSDFeature_key>modified_base</INSDFeature_key>
     <INSDFeature_location>30</INSDFeature_location>
     <INSDFeature_quals>
      <INSDQualifier>
       <INSDQualifier_name>mod_base</INSDQualifier_name>
       <INSDQualifier_value>OTHER</INSDQualifier_value>
      </INSDQualifier>
      <INSDQualifier id="q2365">
       <INSDQualifier_name>note</INSDQualifier_name>
       <INSDQualifier_value>2&apos;-aminodiethoxymethanol-Adenine-N-
acetylgalactosamine</INSDQualifier_value>
       <NonEnglishQualifier_value>2&apos;-胺基二乙氧基甲醇-腺嘌呤-N-乙醯基半乳糖
胺</NonEnglishQualifier_value>
      </INSDQualifier>
     </INSDFeature_quals>
    </INSDFeature>
    <INSDFeature>
     <INSDFeature_key>modified_base</INSDFeature_key>
     <INSDFeature_location>31</INSDFeature_location>
     <INSDFeature_quals>
      <INSDQualifier>
       <INSDQualifier_name>mod_base</INSDQualifier_name>
       <INSDQualifier_value>OTHER</INSDQualifier_value>
      </INSDQualifier>
      <INSDQualifier id="q2366">
       <INSDQualifier_name>note</INSDQualifier_name>
       <INSDQualifier_value>2&apos;-O-methyl nucleotide</INSDQualifier_value>
       <NonEnglishQualifier_value>2&apos;-O-甲基核苷酸
</NonEnglishQualifier_value>
      </INSDQualifier>
     </INSDFeature_quals>
    </INSDFeature>
    <INSDFeature>
     <INSDFeature_key>modified_base</INSDFeature_key>
     <INSDFeature_location>32</INSDFeature_location>
```

```
      <INSDFeature_quals>
       <INSDQualifier>
        <INSDQualifier_name>mod_base</INSDQualifier_name>
        <INSDQualifier_value>OTHER</INSDQualifier_value>
       </INSDQualifier>
       <INSDQualifier id="q2367">
        <INSDQualifier_name>note</INSDQualifier_name>
        <INSDQualifier_value>2&apos;-O-methyl nucleotide</INSDQualifier_value>
        <NonEnglishQualifier_value>2&apos;-O-甲基核苷酸
</NonEnglishQualifier_value>
       </INSDQualifier>
      </INSDFeature_quals>
     </INSDFeature>
     <INSDFeature>
      <INSDFeature_key>modified_base</INSDFeature_key>
      <INSDFeature_location>33</INSDFeature_location>
      <INSDFeature_quals>
       <INSDQualifier>
        <INSDQualifier_name>mod_base</INSDQualifier_name>
        <INSDQualifier_value>OTHER</INSDQualifier_value>
       </INSDQualifier>
       <INSDQualifier id="q2368">
        <INSDQualifier_name>note</INSDQualifier_name>
        <INSDQualifier_value>2&apos;-O-methyl nucleotide</INSDQualifier_value>
        <NonEnglishQualifier_value>2&apos;-O-甲基核苷酸
</NonEnglishQualifier_value>
       </INSDQualifier>
      </INSDFeature_quals>
     </INSDFeature>
     <INSDFeature>
      <INSDFeature_key>modified_base</INSDFeature_key>
      <INSDFeature_location>34</INSDFeature_location>
      <INSDFeature_quals>
       <INSDQualifier>
        <INSDQualifier_name>mod_base</INSDQualifier_name>
        <INSDQualifier_value>OTHER</INSDQualifier_value>
       </INSDQualifier>
       <INSDQualifier id="q2369">
        <INSDQualifier_name>note</INSDQualifier_name>
```

```
        <INSDQualifier_value>2&apos;-O-methyl nucleotide</INSDQualifier_value>
        <NonEnglishQualifier_value>2&apos;-O-甲基核苷酸
</NonEnglishQualifier_value>
      </INSDQualifier>
     </INSDFeature_quals>
    </INSDFeature>
    <INSDFeature>
     <INSDFeature_key>modified_base</INSDFeature_key>
     <INSDFeature_location>35</INSDFeature_location>
     <INSDFeature_quals>
      <INSDQualifier>
       <INSDQualifier_name>mod_base</INSDQualifier_name>
       <INSDQualifier_value>OTHER</INSDQualifier_value>
      </INSDQualifier>
      <INSDQualifier id="q2370">
       <INSDQualifier_name>note</INSDQualifier_name>
       <INSDQualifier_value>2&apos;-O-methyl nucleotide</INSDQualifier_value>
       <NonEnglishQualifier_value>2&apos;-O-甲基核苷酸
</NonEnglishQualifier_value>
      </INSDQualifier>
     </INSDFeature_quals>
    </INSDFeature>
    <INSDFeature>
     <INSDFeature_key>modified_base</INSDFeature_key>
     <INSDFeature_location>36</INSDFeature_location>
     <INSDFeature_quals>
      <INSDQualifier>
       <INSDQualifier_name>mod_base</INSDQualifier_name>
       <INSDQualifier_value>OTHER</INSDQualifier_value>
      </INSDQualifier>
      <INSDQualifier id="q2371">
       <INSDQualifier_name>note</INSDQualifier_name>
       <INSDQualifier_value>2&apos;-O-methyl nucleotide</INSDQualifier_value>
       <NonEnglishQualifier_value>2&apos;-O-甲基核苷酸
</NonEnglishQualifier_value>
      </INSDQualifier>
     </INSDFeature_quals>
    </INSDFeature>
   </INSDSeq_feature-table>
```

```
    <INSDSeq_sequence>caagcttgggtgtcatctcagcagccgaaaggctgc</INSDSeq_sequence>
   </INSDSeq>
  </SequenceData>
  <SequenceData sequenceIDNumber="458">
   <INSDSeq>
    <INSDSeq_length>22</INSDSeq_length>
    <INSDSeq_moltype>RNA</INSDSeq_moltype>
    <INSDSeq_division>PAT</INSDSeq_division>
    <INSDSeq_feature-table>
     <INSDFeature>
      <INSDFeature_key>source</INSDFeature_key>
      <INSDFeature_location>1..22</INSDFeature_location>
      <INSDFeature_quals>
       <INSDQualifier>
        <INSDQualifier_name>mol_type</INSDQualifier_name>
        <INSDQualifier_value>other RNA</INSDQualifier_value>
       </INSDQualifier>
       <INSDQualifier id="q2372">
        <INSDQualifier_name>organism</INSDQualifier_name>
        <INSDQualifier_value>synthetic construct</INSDQualifier_value>
        <NonEnglishQualifier_value>合成構築體</NonEnglishQualifier_value>
       </INSDQualifier>
      </INSDFeature_quals>
     </INSDFeature>
     <INSDFeature>
      <INSDFeature_key>modified_base</INSDFeature_key>
      <INSDFeature_location>1</INSDFeature_location>
      <INSDFeature_quals>
       <INSDQualifier>
        <INSDQualifier_name>mod_base</INSDQualifier_name>
        <INSDQualifier_value>OTHER</INSDQualifier_value>
       </INSDQualifier>
       <INSDQualifier id="q2373">
        <INSDQualifier_name>note</INSDQualifier_name>
        <INSDQualifier_value>4&apos;-O-monomethylphosphonate-2&apos;-O-methyl-
modified nucleotide</INSDQualifier_value>
        <NonEnglishQualifier_value>4&apos;-O-單甲基膦酸酯-2&apos;-O-甲基修飾之核
苷酸</NonEnglishQualifier_value>
       </INSDQualifier>
```

```
      </INSDFeature_quals>
     </INSDFeature>
     <INSDFeature>
      <INSDFeature_key>modified_base</INSDFeature_key>
      <INSDFeature_location>2</INSDFeature_location>
      <INSDFeature_quals>
       <INSDQualifier>
        <INSDQualifier_name>mod_base</INSDQualifier_name>
        <INSDQualifier_value>OTHER</INSDQualifier_value>
       </INSDQualifier>
       <INSDQualifier id="q2374">
        <INSDQualifier_name>note</INSDQualifier_name>
        <INSDQualifier_value>2&apos;-fluoro nucleotide
phosphorothioate</INSDQualifier_value>
       <NonEnglishQualifier_value>2&apos;-氟核苷酸硫代磷酸酯
</NonEnglishQualifier_value>
       </INSDQualifier>
      </INSDFeature_quals>
     </INSDFeature>
     <INSDFeature>
      <INSDFeature_key>modified_base</INSDFeature_key>
      <INSDFeature_location>3</INSDFeature_location>
      <INSDFeature_quals>
       <INSDQualifier>
        <INSDQualifier_name>mod_base</INSDQualifier_name>
        <INSDQualifier_value>OTHER</INSDQualifier_value>
       </INSDQualifier>
       <INSDQualifier id="q2375">
        <INSDQualifier_name>note</INSDQualifier_name>
        <INSDQualifier_value>2&apos;-fluoro nucleotide
phosphorothioate</INSDQualifier_value>
       <NonEnglishQualifier_value>2&apos;-氟核苷酸硫代磷酸酯
</NonEnglishQualifier_value>
       </INSDQualifier>
      </INSDFeature_quals>
     </INSDFeature>
     <INSDFeature>
      <INSDFeature_key>modified_base</INSDFeature_key>
      <INSDFeature_location>4</INSDFeature_location>
```

```
      <INSDFeature_quals>
       <INSDQualifier>
        <INSDQualifier_name>mod_base</INSDQualifier_name>
        <INSDQualifier_value>OTHER</INSDQualifier_value>
       </INSDQualifier>
       <INSDQualifier id="q2376">
        <INSDQualifier_name>note</INSDQualifier_name>
        <INSDQualifier_value>2&apos;-fluoro nucleotide</INSDQualifier_value>
        <NonEnglishQualifier_value>2&apos;-氟核苷酸</NonEnglishQualifier_value>
       </INSDQualifier>
      </INSDFeature_quals>
     </INSDFeature>
     <INSDFeature>
      <INSDFeature_key>modified_base</INSDFeature_key>
      <INSDFeature_location>5</INSDFeature_location>
      <INSDFeature_quals>
       <INSDQualifier>
        <INSDQualifier_name>mod_base</INSDQualifier_name>
        <INSDQualifier_value>OTHER</INSDQualifier_value>
       </INSDQualifier>
       <INSDQualifier id="q2377">
        <INSDQualifier_name>note</INSDQualifier_name>
        <INSDQualifier_value>2&apos;-fluoro nucleotide</INSDQualifier_value>
        <NonEnglishQualifier_value>2&apos;-氟核苷酸</NonEnglishQualifier_value>
       </INSDQualifier>
      </INSDFeature_quals>
     </INSDFeature>
     <INSDFeature>
      <INSDFeature_key>modified_base</INSDFeature_key>
      <INSDFeature_location>6</INSDFeature_location>
      <INSDFeature_quals>
       <INSDQualifier>
        <INSDQualifier_name>mod_base</INSDQualifier_name>
        <INSDQualifier_value>OTHER</INSDQualifier_value>
       </INSDQualifier>
       <INSDQualifier id="q2378">
        <INSDQualifier_name>note</INSDQualifier_name>
        <INSDQualifier_value>2&apos;-O-methyl nucleotide</INSDQualifier_value>
        <NonEnglishQualifier_value>2&apos;-O-甲基核苷酸
</NonEnglishQualifier_value>
```

```
      </INSDQualifier>
     </INSDFeature_quals>
    </INSDFeature>
    <INSDFeature>
     <INSDFeature_key>modified_base</INSDFeature_key>
     <INSDFeature_location>7</INSDFeature_location>
     <INSDFeature_quals>
      <INSDQualifier>
       <INSDQualifier_name>mod_base</INSDQualifier_name>
       <INSDQualifier_value>OTHER</INSDQualifier_value>
      </INSDQualifier>
      <INSDQualifier id="q2379">
       <INSDQualifier_name>note</INSDQualifier_name>
       <INSDQualifier_value>2&apos;-fluoro nucleotide</INSDQualifier_value>
       <NonEnglishQualifier_value>2&apos;-氟核苷酸</NonEnglishQualifier_value>
      </INSDQualifier>
     </INSDFeature_quals>
    </INSDFeature>
    <INSDFeature>
     <INSDFeature_key>modified_base</INSDFeature_key>
     <INSDFeature_location>8</INSDFeature_location>
     <INSDFeature_quals>
      <INSDQualifier>
       <INSDQualifier_name>mod_base</INSDQualifier_name>
       <INSDQualifier_value>OTHER</INSDQualifier_value>
      </INSDQualifier>
      <INSDQualifier id="q2380">
       <INSDQualifier_name>note</INSDQualifier_name>
       <INSDQualifier_value>2&apos;-O-methyl nucleotide</INSDQualifier_value>
       <NonEnglishQualifier_value>2&apos;-O-甲基核苷酸
</NonEnglishQualifier_value>
      </INSDQualifier>
     </INSDFeature_quals>
    </INSDFeature>
    <INSDFeature>
     <INSDFeature_key>modified_base</INSDFeature_key>
     <INSDFeature_location>9</INSDFeature_location>
     <INSDFeature_quals>
      <INSDQualifier>
```

```
        <INSDQualifier_name>mod_base</INSDQualifier_name>
        <INSDQualifier_value>OTHER</INSDQualifier_value>
       </INSDQualifier>
       <INSDQualifier id="q2381">
        <INSDQualifier_name>note</INSDQualifier_name>
        <INSDQualifier_value>2&apos;-O-methyl nucleotide</INSDQualifier_value>
        <NonEnglishQualifier_value>2&apos;-O-甲基核苷酸
</NonEnglishQualifier_value>
      </INSDQualifier>
     </INSDFeature_quals>
    </INSDFeature>
    <INSDFeature>
     <INSDFeature_key>modified_base</INSDFeature_key>
     <INSDFeature_location>10</INSDFeature_location>
     <INSDFeature_quals>
      <INSDQualifier>
       <INSDQualifier_name>mod_base</INSDQualifier_name>
       <INSDQualifier_value>OTHER</INSDQualifier_value>
      </INSDQualifier>
      <INSDQualifier id="q2382">
       <INSDQualifier_name>note</INSDQualifier_name>
       <INSDQualifier_value>2&apos;-fluoro nucleotide</INSDQualifier_value>
       <NonEnglishQualifier_value>2&apos;-氟核苷酸</NonEnglishQualifier_value>
      </INSDQualifier>
     </INSDFeature_quals>
    </INSDFeature>
    <INSDFeature>
     <INSDFeature_key>modified_base</INSDFeature_key>
     <INSDFeature_location>11</INSDFeature_location>
     <INSDFeature_quals>
      <INSDQualifier>
       <INSDQualifier_name>mod_base</INSDQualifier_name>
       <INSDQualifier_value>OTHER</INSDQualifier_value>
      </INSDQualifier>
      <INSDQualifier id="q2383">
       <INSDQualifier_name>note</INSDQualifier_name>
       <INSDQualifier_value>2&apos;-O-methyl nucleotide</INSDQualifier_value>
       <NonEnglishQualifier_value>2&apos;-O-甲基核苷酸
</NonEnglishQualifier_value>
```

```
      </INSDQualifier>
     </INSDFeature_quals>
    </INSDFeature>
    <INSDFeature>
     <INSDFeature_key>modified_base</INSDFeature_key>
     <INSDFeature_location>12</INSDFeature_location>
     <INSDFeature_quals>
      <INSDQualifier>
       <INSDQualifier_name>mod_base</INSDQualifier_name>
       <INSDQualifier_value>OTHER</INSDQualifier_value>
      </INSDQualifier>
      <INSDQualifier id="q2384">
       <INSDQualifier_name>note</INSDQualifier_name>
       <INSDQualifier_value>2&apos;-O-methyl nucleotide</INSDQualifier_value>
       <NonEnglishQualifier_value>2&apos;-O-甲基核苷酸
</NonEnglishQualifier_value>
      </INSDQualifier>
     </INSDFeature_quals>
    </INSDFeature>
    <INSDFeature>
     <INSDFeature_key>modified_base</INSDFeature_key>
     <INSDFeature_location>13</INSDFeature_location>
     <INSDFeature_quals>
      <INSDQualifier>
       <INSDQualifier_name>mod_base</INSDQualifier_name>
       <INSDQualifier_value>OTHER</INSDQualifier_value>
      </INSDQualifier>
      <INSDQualifier id="q2385">
       <INSDQualifier_name>note</INSDQualifier_name>
       <INSDQualifier_value>2&apos;-O-methyl nucleotide</INSDQualifier_value>
       <NonEnglishQualifier_value>2&apos;-O-甲基核苷酸
</NonEnglishQualifier_value>
      </INSDQualifier>
     </INSDFeature_quals>
    </INSDFeature>
    <INSDFeature>
     <INSDFeature_key>modified_base</INSDFeature_key>
     <INSDFeature_location>14</INSDFeature_location>
     <INSDFeature_quals>
```

```
        <INSDQualifier>
         <INSDQualifier_name>mod_base</INSDQualifier_name>
         <INSDQualifier_value>OTHER</INSDQualifier_value>
        </INSDQualifier>
        <INSDQualifier id="q2386">
         <INSDQualifier_name>note</INSDQualifier_name>
         <INSDQualifier_value>2&apos;-fluoro nucleotide</INSDQualifier_value>
         <NonEnglishQualifier_value>2&apos;-氟核苷酸</NonEnglishQualifier_value>
        </INSDQualifier>
       </INSDFeature_quals>
      </INSDFeature>
      <INSDFeature>
       <INSDFeature_key>modified_base</INSDFeature_key>
       <INSDFeature_location>15</INSDFeature_location>
       <INSDFeature_quals>
        <INSDQualifier>
         <INSDQualifier_name>mod_base</INSDQualifier_name>
         <INSDQualifier_value>OTHER</INSDQualifier_value>
        </INSDQualifier>
        <INSDQualifier id="q2387">
         <INSDQualifier_name>note</INSDQualifier_name>
         <INSDQualifier_value>2&apos;-O-methyl nucleotide</INSDQualifier_value>
         <NonEnglishQualifier_value>2&apos;-O-甲基核苷酸
</NonEnglishQualifier_value>
        </INSDQualifier>
       </INSDFeature_quals>
      </INSDFeature>
      <INSDFeature>
       <INSDFeature_key>modified_base</INSDFeature_key>
       <INSDFeature_location>16</INSDFeature_location>
       <INSDFeature_quals>
        <INSDQualifier>
         <INSDQualifier_name>mod_base</INSDQualifier_name>
         <INSDQualifier_value>OTHER</INSDQualifier_value>
        </INSDQualifier>
        <INSDQualifier id="q2388">
         <INSDQualifier_name>note</INSDQualifier_name>
         <INSDQualifier_value>2&apos;-O-methyl nucleotide</INSDQualifier_value>
         <NonEnglishQualifier_value>2&apos;-O-甲基核苷酸
</NonEnglishQualifier_value>
```

```
      </INSDQualifier>
     </INSDFeature_quals>
    </INSDFeature>
    <INSDFeature>
     <INSDFeature_key>modified_base</INSDFeature_key>
     <INSDFeature_location>17</INSDFeature_location>
     <INSDFeature_quals>
      <INSDQualifier>
       <INSDQualifier_name>mod_base</INSDQualifier_name>
       <INSDQualifier_value>OTHER</INSDQualifier_value>
      </INSDQualifier>
      <INSDQualifier id="q2389">
       <INSDQualifier_name>note</INSDQualifier_name>
       <INSDQualifier_value>2&apos;-O-methyl nucleotide</INSDQualifier_value>
       <NonEnglishQualifier_value>2&apos;-O-甲基核苷酸
</NonEnglishQualifier_value>
      </INSDQualifier>
     </INSDFeature_quals>
    </INSDFeature>
    <INSDFeature>
     <INSDFeature_key>modified_base</INSDFeature_key>
     <INSDFeature_location>18</INSDFeature_location>
     <INSDFeature_quals>
      <INSDQualifier>
       <INSDQualifier_name>mod_base</INSDQualifier_name>
       <INSDQualifier_value>OTHER</INSDQualifier_value>
      </INSDQualifier>
      <INSDQualifier id="q2390">
       <INSDQualifier_name>note</INSDQualifier_name>
       <INSDQualifier_value>2&apos;-O-methyl nucleotide</INSDQualifier_value>
       <NonEnglishQualifier_value>2&apos;-O-甲基核苷酸
</NonEnglishQualifier_value>
      </INSDQualifier>
     </INSDFeature_quals>
    </INSDFeature>
    <INSDFeature>
     <INSDFeature_key>modified_base</INSDFeature_key>
     <INSDFeature_location>19</INSDFeature_location>
     <INSDFeature_quals>
```

```
        <INSDQualifier>
         <INSDQualifier_name>mod_base</INSDQualifier_name>
         <INSDQualifier_value>OTHER</INSDQualifier_value>
        </INSDQualifier>
        <INSDQualifier id="q2391">
         <INSDQualifier_name>note</INSDQualifier_name>
         <INSDQualifier_value>2&apos;-O-methyl nucleotide</INSDQualifier_value>
         <NonEnglishQualifier_value>2&apos;-O-甲基核苷酸
</NonEnglishQualifier_value>
        </INSDQualifier>
       </INSDFeature_quals>
      </INSDFeature>
      <INSDFeature>
       <INSDFeature_key>modified_base</INSDFeature_key>
       <INSDFeature_location>20</INSDFeature_location>
       <INSDFeature_quals>
        <INSDQualifier>
         <INSDQualifier_name>mod_base</INSDQualifier_name>
         <INSDQualifier_value>OTHER</INSDQualifier_value>
        </INSDQualifier>
        <INSDQualifier id="q2392">
         <INSDQualifier_name>note</INSDQualifier_name>
         <INSDQualifier_value>2&apos;-O-methyl nucleotide
phosphorothioate</INSDQualifier_value>
         <NonEnglishQualifier_value>2&apos;-O-甲基核苷酸硫代磷酸酯
</NonEnglishQualifier_value>
        </INSDQualifier>
       </INSDFeature_quals>
      </INSDFeature>
      <INSDFeature>
       <INSDFeature_key>modified_base</INSDFeature_key>
       <INSDFeature_location>21</INSDFeature_location>
       <INSDFeature_quals>
        <INSDQualifier>
         <INSDQualifier_name>mod_base</INSDQualifier_name>
         <INSDQualifier_value>OTHER</INSDQualifier_value>
        </INSDQualifier>
        <INSDQualifier id="q2393">
         <INSDQualifier_name>note</INSDQualifier_name>
```

```
        <INSDQualifier_value>2&apos;-O-methyl nucleotide
phosphorothioate</INSDQualifier_value>
        <NonEnglishQualifier_value>2&apos;-O-甲基核苷酸硫代磷酸酯
</NonEnglishQualifier_value>
       </INSDQualifier>
      </INSDFeature_quals>
     </INSDFeature>
     <INSDFeature>
      <INSDFeature_key>modified_base</INSDFeature_key>
      <INSDFeature_location>22</INSDFeature_location>
      <INSDFeature_quals>
       <INSDQualifier>
        <INSDQualifier_name>mod_base</INSDQualifier_name>
        <INSDQualifier_value>OTHER</INSDQualifier_value>
       </INSDQualifier>
       <INSDQualifier id="q2394">
        <INSDQualifier_name>note</INSDQualifier_name>
        <INSDQualifier_value>2&apos;-O-methyl nucleotide</INSDQualifier_value>
        <NonEnglishQualifier_value>2&apos;-O-甲基核苷酸
</NonEnglishQualifier_value>
       </INSDQualifier>
      </INSDFeature_quals>
     </INSDFeature>
    </INSDSeq_feature-table>
    <INSDSeq_sequence>tgagatgacacccaagcttggg</INSDSeq_sequence>
   </INSDSeq>
  </SequenceData>
  <SequenceData sequenceIDNumber="459">
   <INSDSeq>
    <INSDSeq_length>36</INSDSeq_length>
    <INSDSeq_moltype>RNA</INSDSeq_moltype>
    <INSDSeq_division>PAT</INSDSeq_division>
    <INSDSeq_feature-table>
     <INSDFeature>
      <INSDFeature_key>source</INSDFeature_key>
      <INSDFeature_location>1..36</INSDFeature_location>
      <INSDFeature_quals>
       <INSDQualifier>
        <INSDQualifier_name>mol_type</INSDQualifier_name>
```

```
        <INSDQualifier_value>other RNA</INSDQualifier_value>
       </INSDQualifier>
       <INSDQualifier id="q2395">
        <INSDQualifier_name>organism</INSDQualifier_name>
        <INSDQualifier_value>synthetic construct</INSDQualifier_value>
        <NonEnglishQualifier_value>合成構築體</NonEnglishQualifier_value>
       </INSDQualifier>
      </INSDFeature_quals>
     </INSDFeature>
     <INSDFeature>
      <INSDFeature_key>modified_base</INSDFeature_key>
      <INSDFeature_location>1</INSDFeature_location>
      <INSDFeature_quals>
       <INSDQualifier>
        <INSDQualifier_name>mod_base</INSDQualifier_name>
        <INSDQualifier_value>OTHER</INSDQualifier_value>
       </INSDQualifier>
       <INSDQualifier id="q2396">
        <INSDQualifier_name>note</INSDQualifier_name>
        <INSDQualifier_value>2&apos;-O-methyl nucleotide
phosphorothioate</INSDQualifier_value>
        <NonEnglishQualifier_value>2&apos;-O-甲基核苷酸硫代磷酸酯
</NonEnglishQualifier_value>
       </INSDQualifier>
      </INSDFeature_quals>
     </INSDFeature>
     <INSDFeature>
      <INSDFeature_key>modified_base</INSDFeature_key>
      <INSDFeature_location>2</INSDFeature_location>
      <INSDFeature_quals>
       <INSDQualifier>
        <INSDQualifier_name>mod_base</INSDQualifier_name>
        <INSDQualifier_value>OTHER</INSDQualifier_value>
       </INSDQualifier>
       <INSDQualifier id="q2397">
        <INSDQualifier_name>note</INSDQualifier_name>
        <INSDQualifier_value>2&apos;-O-methyl nucleotide</INSDQualifier_value>
        <NonEnglishQualifier_value>2&apos;-O-甲基核苷酸
</NonEnglishQualifier_value>
```

```
      </INSDQualifier>
     </INSDFeature_quals>
    </INSDFeature>
    <INSDFeature>
     <INSDFeature_key>modified_base</INSDFeature_key>
     <INSDFeature_location>3</INSDFeature_location>
     <INSDFeature_quals>
      <INSDQualifier>
       <INSDQualifier_name>mod_base</INSDQualifier_name>
       <INSDQualifier_value>OTHER</INSDQualifier_value>
      </INSDQualifier>
      <INSDQualifier id="q2398">
       <INSDQualifier_name>note</INSDQualifier_name>
       <INSDQualifier_value>2&apos;-O-methyl nucleotide</INSDQualifier_value>
       <NonEnglishQualifier_value>2&apos;-O-甲基核苷酸
</NonEnglishQualifier_value>
      </INSDQualifier>
     </INSDFeature_quals>
    </INSDFeature>
    <INSDFeature>
     <INSDFeature_key>modified_base</INSDFeature_key>
     <INSDFeature_location>4</INSDFeature_location>
     <INSDFeature_quals>
      <INSDQualifier>
       <INSDQualifier_name>mod_base</INSDQualifier_name>
       <INSDQualifier_value>OTHER</INSDQualifier_value>
      </INSDQualifier>
      <INSDQualifier id="q2399">
       <INSDQualifier_name>note</INSDQualifier_name>
       <INSDQualifier_value>2&apos;-O-methyl nucleotide</INSDQualifier_value>
       <NonEnglishQualifier_value>2&apos;-O-甲基核苷酸
</NonEnglishQualifier_value>
      </INSDQualifier>
     </INSDFeature_quals>
    </INSDFeature>
    <INSDFeature>
     <INSDFeature_key>modified_base</INSDFeature_key>
     <INSDFeature_location>5</INSDFeature_location>
     <INSDFeature_quals>
```

```
        <INSDQualifier>
         <INSDQualifier_name>mod_base</INSDQualifier_name>
         <INSDQualifier_value>OTHER</INSDQualifier_value>
        </INSDQualifier>
        <INSDQualifier id="q2400">
         <INSDQualifier_name>note</INSDQualifier_name>
         <INSDQualifier_value>2&apos;-O-methyl nucleotide</INSDQualifier_value>
         <NonEnglishQualifier_value>2&apos;-O-甲基核苷酸
</NonEnglishQualifier_value>
        </INSDQualifier>
       </INSDFeature_quals>
      </INSDFeature>
      <INSDFeature>
       <INSDFeature_key>modified_base</INSDFeature_key>
       <INSDFeature_location>6</INSDFeature_location>
       <INSDFeature_quals>
        <INSDQualifier>
         <INSDQualifier_name>mod_base</INSDQualifier_name>
         <INSDQualifier_value>OTHER</INSDQualifier_value>
        </INSDQualifier>
        <INSDQualifier id="q2401">
         <INSDQualifier_name>note</INSDQualifier_name>
         <INSDQualifier_value>2&apos;-O-methyl nucleotide</INSDQualifier_value>
         <NonEnglishQualifier_value>2&apos;-O-甲基核苷酸
</NonEnglishQualifier_value>
        </INSDQualifier>
       </INSDFeature_quals>
      </INSDFeature>
      <INSDFeature>
       <INSDFeature_key>modified_base</INSDFeature_key>
       <INSDFeature_location>7</INSDFeature_location>
       <INSDFeature_quals>
        <INSDQualifier>
         <INSDQualifier_name>mod_base</INSDQualifier_name>
         <INSDQualifier_value>OTHER</INSDQualifier_value>
        </INSDQualifier>
        <INSDQualifier id="q2402">
         <INSDQualifier_name>note</INSDQualifier_name>
         <INSDQualifier_value>2&apos;-O-methyl nucleotide</INSDQualifier_value>
```

```
        <NonEnglishQualifier_value>2&apos;-O-甲基核苷酸
</NonEnglishQualifier_value>
       </INSDQualifier>
      </INSDFeature_quals>
     </INSDFeature>
     <INSDFeature>
      <INSDFeature_key>modified_base</INSDFeature_key>
      <INSDFeature_location>8</INSDFeature_location>
      <INSDFeature_quals>
       <INSDQualifier>
        <INSDQualifier_name>mod_base</INSDQualifier_name>
        <INSDQualifier_value>OTHER</INSDQualifier_value>
       </INSDQualifier>
       <INSDQualifier id="q2403">
        <INSDQualifier_name>note</INSDQualifier_name>
        <INSDQualifier_value>2&apos;-fluoro nucleotide</INSDQualifier_value>
        <NonEnglishQualifier_value>2&apos;-氟核苷酸</NonEnglishQualifier_value>
       </INSDQualifier>
      </INSDFeature_quals>
     </INSDFeature>
     <INSDFeature>
      <INSDFeature_key>modified_base</INSDFeature_key>
      <INSDFeature_location>9</INSDFeature_location>
      <INSDFeature_quals>
       <INSDQualifier>
        <INSDQualifier_name>mod_base</INSDQualifier_name>
        <INSDQualifier_value>OTHER</INSDQualifier_value>
       </INSDQualifier>
       <INSDQualifier id="q2404">
        <INSDQualifier_name>note</INSDQualifier_name>
        <INSDQualifier_value>2&apos;-fluoro nucleotide</INSDQualifier_value>
        <NonEnglishQualifier_value>2&apos;-氟核苷酸</NonEnglishQualifier_value>
       </INSDQualifier>
      </INSDFeature_quals>
     </INSDFeature>
     <INSDFeature>
      <INSDFeature_key>modified_base</INSDFeature_key>
      <INSDFeature_location>10</INSDFeature_location>
      <INSDFeature_quals>
```

```
      <INSDQualifier>
       <INSDQualifier_name>mod_base</INSDQualifier_name>
       <INSDQualifier_value>OTHER</INSDQualifier_value>
      </INSDQualifier>
      <INSDQualifier id="q2405">
       <INSDQualifier_name>note</INSDQualifier_name>
       <INSDQualifier_value>2&apos;-fluoro nucleotide</INSDQualifier_value>
       <NonEnglishQualifier_value>2&apos;-氟核苷酸</NonEnglishQualifier_value>
      </INSDQualifier>
     </INSDFeature_quals>
    </INSDFeature>
    <INSDFeature>
     <INSDFeature_key>modified_base</INSDFeature_key>
     <INSDFeature_location>11</INSDFeature_location>
     <INSDFeature_quals>
      <INSDQualifier>
       <INSDQualifier_name>mod_base</INSDQualifier_name>
       <INSDQualifier_value>OTHER</INSDQualifier_value>
      </INSDQualifier>
      <INSDQualifier id="q2406">
       <INSDQualifier_name>note</INSDQualifier_name>
       <INSDQualifier_value>2&apos;-fluoro nucleotide</INSDQualifier_value>
       <NonEnglishQualifier_value>2&apos;-氟核苷酸</NonEnglishQualifier_value>
      </INSDQualifier>
     </INSDFeature_quals>
    </INSDFeature>
    <INSDFeature>
     <INSDFeature_key>modified_base</INSDFeature_key>
     <INSDFeature_location>12</INSDFeature_location>
     <INSDFeature_quals>
      <INSDQualifier>
       <INSDQualifier_name>mod_base</INSDQualifier_name>
       <INSDQualifier_value>OTHER</INSDQualifier_value>
      </INSDQualifier>
      <INSDQualifier id="q2407">
       <INSDQualifier_name>note</INSDQualifier_name>
       <INSDQualifier_value>2&apos;-O-methyl nucleotide</INSDQualifier_value>
       <NonEnglishQualifier_value>2&apos;-O-甲基核苷酸
</NonEnglishQualifier_value>
```

```
      </INSDQualifier>
     </INSDFeature_quals>
    </INSDFeature>
    <INSDFeature>
     <INSDFeature_key>modified_base</INSDFeature_key>
     <INSDFeature_location>13</INSDFeature_location>
     <INSDFeature_quals>
      <INSDQualifier>
       <INSDQualifier_name>mod_base</INSDQualifier_name>
       <INSDQualifier_value>OTHER</INSDQualifier_value>
      </INSDQualifier>
      <INSDQualifier id="q2408">
       <INSDQualifier_name>note</INSDQualifier_name>
       <INSDQualifier_value>2&apos;-O-methyl nucleotide</INSDQualifier_value>
       <NonEnglishQualifier_value>2&apos;-O-甲基核苷酸
</NonEnglishQualifier_value>
      </INSDQualifier>
     </INSDFeature_quals>
    </INSDFeature>
    <INSDFeature>
     <INSDFeature_key>modified_base</INSDFeature_key>
     <INSDFeature_location>14</INSDFeature_location>
     <INSDFeature_quals>
      <INSDQualifier>
       <INSDQualifier_name>mod_base</INSDQualifier_name>
       <INSDQualifier_value>OTHER</INSDQualifier_value>
      </INSDQualifier>
      <INSDQualifier id="q2409">
       <INSDQualifier_name>note</INSDQualifier_name>
       <INSDQualifier_value>2&apos;-O-methyl nucleotide</INSDQualifier_value>
       <NonEnglishQualifier_value>2&apos;-O-甲基核苷酸
</NonEnglishQualifier_value>
      </INSDQualifier>
     </INSDFeature_quals>
    </INSDFeature>
    <INSDFeature>
     <INSDFeature_key>modified_base</INSDFeature_key>
     <INSDFeature_location>15</INSDFeature_location>
     <INSDFeature_quals>
```

```
        <INSDQualifier>
         <INSDQualifier_name>mod_base</INSDQualifier_name>
         <INSDQualifier_value>OTHER</INSDQualifier_value>
        </INSDQualifier>
        <INSDQualifier id="q2410">
         <INSDQualifier_name>note</INSDQualifier_name>
         <INSDQualifier_value>2&apos;-O-methyl nucleotide</INSDQualifier_value>
         <NonEnglishQualifier_value>2&apos;-O-甲基核苷酸
</NonEnglishQualifier_value>
        </INSDQualifier>
       </INSDFeature_quals>
      </INSDFeature>
      <INSDFeature>
       <INSDFeature_key>modified_base</INSDFeature_key>
       <INSDFeature_location>16</INSDFeature_location>
       <INSDFeature_quals>
        <INSDQualifier>
         <INSDQualifier_name>mod_base</INSDQualifier_name>
         <INSDQualifier_value>OTHER</INSDQualifier_value>
        </INSDQualifier>
        <INSDQualifier id="q2411">
         <INSDQualifier_name>note</INSDQualifier_name>
         <INSDQualifier_value>2&apos;-O-methyl nucleotide</INSDQualifier_value>
         <NonEnglishQualifier_value>2&apos;-O-甲基核苷酸
</NonEnglishQualifier_value>
        </INSDQualifier>
       </INSDFeature_quals>
      </INSDFeature>
      <INSDFeature>
       <INSDFeature_key>modified_base</INSDFeature_key>
       <INSDFeature_location>17</INSDFeature_location>
       <INSDFeature_quals>
        <INSDQualifier>
         <INSDQualifier_name>mod_base</INSDQualifier_name>
         <INSDQualifier_value>OTHER</INSDQualifier_value>
        </INSDQualifier>
        <INSDQualifier id="q2412">
         <INSDQualifier_name>note</INSDQualifier_name>
         <INSDQualifier_value>2&apos;-O-methyl nucleotide</INSDQualifier_value>
```

```
        <NonEnglishQualifier_value>2&apos;-O-甲基核苷酸
</NonEnglishQualifier_value>
       </INSDQualifier>
      </INSDFeature_quals>
     </INSDFeature>
     <INSDFeature>
      <INSDFeature_key>modified_base</INSDFeature_key>
      <INSDFeature_location>18</INSDFeature_location>
      <INSDFeature_quals>
       <INSDQualifier>
        <INSDQualifier_name>mod_base</INSDQualifier_name>
        <INSDQualifier_value>OTHER</INSDQualifier_value>
       </INSDQualifier>
       <INSDQualifier id="q2413">
        <INSDQualifier_name>note</INSDQualifier_name>
        <INSDQualifier_value>2&apos;-O-methyl nucleotide</INSDQualifier_value>
        <NonEnglishQualifier_value>2&apos;-O-甲基核苷酸
</NonEnglishQualifier_value>
       </INSDQualifier>
      </INSDFeature_quals>
     </INSDFeature>
     <INSDFeature>
      <INSDFeature_key>modified_base</INSDFeature_key>
      <INSDFeature_location>19</INSDFeature_location>
      <INSDFeature_quals>
       <INSDQualifier>
        <INSDQualifier_name>mod_base</INSDQualifier_name>
        <INSDQualifier_value>OTHER</INSDQualifier_value>
       </INSDQualifier>
       <INSDQualifier id="q2414">
        <INSDQualifier_name>note</INSDQualifier_name>
        <INSDQualifier_value>2&apos;-O-methyl nucleotide</INSDQualifier_value>
        <NonEnglishQualifier_value>2&apos;-O-甲基核苷酸
</NonEnglishQualifier_value>
       </INSDQualifier>
      </INSDFeature_quals>
     </INSDFeature>
     <INSDFeature>
      <INSDFeature_key>modified_base</INSDFeature_key>
```

```
      <INSDFeature_location>20</INSDFeature_location>
      <INSDFeature_quals>
       <INSDQualifier>
        <INSDQualifier_name>mod_base</INSDQualifier_name>
        <INSDQualifier_value>OTHER</INSDQualifier_value>
       </INSDQualifier>
       <INSDQualifier id="q2415">
        <INSDQualifier_name>note</INSDQualifier_name>
        <INSDQualifier_value>2&apos;-O-methyl nucleotide</INSDQualifier_value>
        <NonEnglishQualifier_value>2&apos;-O-甲基核苷酸
</NonEnglishQualifier_value>
       </INSDQualifier>
      </INSDFeature_quals>
     </INSDFeature>
     <INSDFeature>
      <INSDFeature_key>modified_base</INSDFeature_key>
      <INSDFeature_location>21</INSDFeature_location>
      <INSDFeature_quals>
       <INSDQualifier>
        <INSDQualifier_name>mod_base</INSDQualifier_name>
        <INSDQualifier_value>OTHER</INSDQualifier_value>
       </INSDQualifier>
       <INSDQualifier id="q2416">
        <INSDQualifier_name>note</INSDQualifier_name>
        <INSDQualifier_value>2&apos;-O-methyl nucleotide</INSDQualifier_value>
        <NonEnglishQualifier_value>2&apos;-O-甲基核苷酸
</NonEnglishQualifier_value>
       </INSDQualifier>
      </INSDFeature_quals>
     </INSDFeature>
     <INSDFeature>
      <INSDFeature_key>modified_base</INSDFeature_key>
      <INSDFeature_location>22</INSDFeature_location>
      <INSDFeature_quals>
       <INSDQualifier>
        <INSDQualifier_name>mod_base</INSDQualifier_name>
        <INSDQualifier_value>OTHER</INSDQualifier_value>
       </INSDQualifier>
       <INSDQualifier id="q2417">
```

```
        <INSDQualifier_name>note</INSDQualifier_name>
        <INSDQualifier_value>2&apos;-O-methyl nucleotide</INSDQualifier_value>
        <NonEnglishQualifier_value>2&apos;-O-甲基核苷酸
</NonEnglishQualifier_value>
       </INSDQualifier>
      </INSDFeature_quals>
     </INSDFeature>
     <INSDFeature>
      <INSDFeature_key>modified_base</INSDFeature_key>
      <INSDFeature_location>23</INSDFeature_location>
      <INSDFeature_quals>
       <INSDQualifier>
        <INSDQualifier_name>mod_base</INSDQualifier_name>
        <INSDQualifier_value>OTHER</INSDQualifier_value>
       </INSDQualifier>
       <INSDQualifier id="q2418">
        <INSDQualifier_name>note</INSDQualifier_name>
        <INSDQualifier_value>2&apos;-O-methyl nucleotide</INSDQualifier_value>
        <NonEnglishQualifier_value>2&apos;-O-甲基核苷酸
</NonEnglishQualifier_value>
       </INSDQualifier>
      </INSDFeature_quals>
     </INSDFeature>
     <INSDFeature>
      <INSDFeature_key>modified_base</INSDFeature_key>
      <INSDFeature_location>24</INSDFeature_location>
      <INSDFeature_quals>
       <INSDQualifier>
        <INSDQualifier_name>mod_base</INSDQualifier_name>
        <INSDQualifier_value>OTHER</INSDQualifier_value>
       </INSDQualifier>
       <INSDQualifier id="q2419">
        <INSDQualifier_name>note</INSDQualifier_name>
        <INSDQualifier_value>2&apos;-O-methyl nucleotide</INSDQualifier_value>
        <NonEnglishQualifier_value>2&apos;-O-甲基核苷酸
</NonEnglishQualifier_value>
       </INSDQualifier>
      </INSDFeature_quals>
     </INSDFeature>
```

```
      <INSDFeature>
       <INSDFeature_key>modified_base</INSDFeature_key>
       <INSDFeature_location>25</INSDFeature_location>
       <INSDFeature_quals>
        <INSDQualifier>
         <INSDQualifier_name>mod_base</INSDQualifier_name>
         <INSDQualifier_value>OTHER</INSDQualifier_value>
        </INSDQualifier>
        <INSDQualifier id="q2420">
         <INSDQualifier_name>note</INSDQualifier_name>
         <INSDQualifier_value>2&apos;-O-methyl nucleotide</INSDQualifier_value>
         <NonEnglishQualifier_value>2&apos;-O-甲基核苷酸
</NonEnglishQualifier_value>
        </INSDQualifier>
       </INSDFeature_quals>
      </INSDFeature>
      <INSDFeature>
       <INSDFeature_key>modified_base</INSDFeature_key>
       <INSDFeature_location>26</INSDFeature_location>
       <INSDFeature_quals>
        <INSDQualifier>
         <INSDQualifier_name>mod_base</INSDQualifier_name>
         <INSDQualifier_value>OTHER</INSDQualifier_value>
        </INSDQualifier>
        <INSDQualifier id="q2421">
         <INSDQualifier_name>note</INSDQualifier_name>
         <INSDQualifier_value>2&apos;-O-methyl nucleotide</INSDQualifier_value>
         <NonEnglishQualifier_value>2&apos;-O-甲基核苷酸
</NonEnglishQualifier_value>
        </INSDQualifier>
       </INSDFeature_quals>
      </INSDFeature>
      <INSDFeature>
       <INSDFeature_key>modified_base</INSDFeature_key>
       <INSDFeature_location>27</INSDFeature_location>
       <INSDFeature_quals>
        <INSDQualifier>
         <INSDQualifier_name>mod_base</INSDQualifier_name>
         <INSDQualifier_value>OTHER</INSDQualifier_value>
```

```
      </INSDQualifier>
      <INSDQualifier id="q2422">
       <INSDQualifier_name>note</INSDQualifier_name>
       <INSDQualifier_value>2&apos;-O-methyl nucleotide</INSDQualifier_value>
       <NonEnglishQualifier_value>2&apos;-O-甲基核苷酸
</NonEnglishQualifier_value>
      </INSDQualifier>
     </INSDFeature_quals>
    </INSDFeature>
    <INSDFeature>
     <INSDFeature_key>modified_base</INSDFeature_key>
     <INSDFeature_location>28</INSDFeature_location>
     <INSDFeature_quals>
      <INSDQualifier>
       <INSDQualifier_name>mod_base</INSDQualifier_name>
       <INSDQualifier_value>OTHER</INSDQualifier_value>
      </INSDQualifier>
      <INSDQualifier id="q2423">
       <INSDQualifier_name>note</INSDQualifier_name>
       <INSDQualifier_value>2&apos;-aminodiethoxymethanol-Adenine-N-
acetylgalactosamine</INSDQualifier_value>
       <NonEnglishQualifier_value>2&apos;-胺基二乙氧基甲醇-腺嘌呤-N-乙醯基半乳糖
胺</NonEnglishQualifier_value>
      </INSDQualifier>
     </INSDFeature_quals>
    </INSDFeature>
    <INSDFeature>
     <INSDFeature_key>modified_base</INSDFeature_key>
     <INSDFeature_location>29</INSDFeature_location>
     <INSDFeature_quals>
      <INSDQualifier>
       <INSDQualifier_name>mod_base</INSDQualifier_name>
       <INSDQualifier_value>OTHER</INSDQualifier_value>
      </INSDQualifier>
      <INSDQualifier id="q2424">
       <INSDQualifier_name>note</INSDQualifier_name>
       <INSDQualifier_value>2&apos;-aminodiethoxymethanol-Adenine-N-
acetylgalactosamine</INSDQualifier_value>
       <NonEnglishQualifier_value>2&apos;-胺基二乙氧基甲醇-腺嘌呤-N-乙醯基半乳糖
胺</NonEnglishQualifier_value>
```

```
      </INSDQualifier>
     </INSDFeature_quals>
    </INSDFeature>
    <INSDFeature>
     <INSDFeature_key>modified_base</INSDFeature_key>
     <INSDFeature_location>30</INSDFeature_location>
     <INSDFeature_quals>
      <INSDQualifier>
       <INSDQualifier_name>mod_base</INSDQualifier_name>
       <INSDQualifier_value>OTHER</INSDQualifier_value>
      </INSDQualifier>
      <INSDQualifier id="q2425">
       <INSDQualifier_name>note</INSDQualifier_name>
       <INSDQualifier_value>2&apos;-aminodiethoxymethanol-Adenine-N-
acetylgalactosamine</INSDQualifier_value>
       <NonEnglishQualifier_value>2&apos;-胺基二乙氧基甲醇-腺嘌呤-N-乙醯基半乳糖
胺</NonEnglishQualifier_value>
      </INSDQualifier>
     </INSDFeature_quals>
    </INSDFeature>
    <INSDFeature>
     <INSDFeature_key>modified_base</INSDFeature_key>
     <INSDFeature_location>31</INSDFeature_location>
     <INSDFeature_quals>
      <INSDQualifier>
       <INSDQualifier_name>mod_base</INSDQualifier_name>
       <INSDQualifier_value>OTHER</INSDQualifier_value>
      </INSDQualifier>
      <INSDQualifier id="q2426">
       <INSDQualifier_name>note</INSDQualifier_name>
       <INSDQualifier_value>2&apos;-O-methyl nucleotide</INSDQualifier_value>
       <NonEnglishQualifier_value>2&apos;-O-甲基核苷酸
</NonEnglishQualifier_value>
      </INSDQualifier>
     </INSDFeature_quals>
    </INSDFeature>
    <INSDFeature>
     <INSDFeature_key>modified_base</INSDFeature_key>
     <INSDFeature_location>32</INSDFeature_location>
```

```
      <INSDFeature_quals>
       <INSDQualifier>
        <INSDQualifier_name>mod_base</INSDQualifier_name>
        <INSDQualifier_value>OTHER</INSDQualifier_value>
       </INSDQualifier>
       <INSDQualifier id="q2427">
        <INSDQualifier_name>note</INSDQualifier_name>
        <INSDQualifier_value>2&apos;-O-methyl nucleotide</INSDQualifier_value>
        <NonEnglishQualifier_value>2&apos;-O-甲基核苷酸
</NonEnglishQualifier_value>
       </INSDQualifier>
      </INSDFeature_quals>
     </INSDFeature>
     <INSDFeature>
      <INSDFeature_key>modified_base</INSDFeature_key>
      <INSDFeature_location>33</INSDFeature_location>
      <INSDFeature_quals>
       <INSDQualifier>
        <INSDQualifier_name>mod_base</INSDQualifier_name>
        <INSDQualifier_value>OTHER</INSDQualifier_value>
       </INSDQualifier>
       <INSDQualifier id="q2428">
        <INSDQualifier_name>note</INSDQualifier_name>
        <INSDQualifier_value>2&apos;-O-methyl nucleotide</INSDQualifier_value>
        <NonEnglishQualifier_value>2&apos;-O-甲基核苷酸
</NonEnglishQualifier_value>
       </INSDQualifier>
      </INSDFeature_quals>
     </INSDFeature>
     <INSDFeature>
      <INSDFeature_key>modified_base</INSDFeature_key>
      <INSDFeature_location>34</INSDFeature_location>
      <INSDFeature_quals>
       <INSDQualifier>
        <INSDQualifier_name>mod_base</INSDQualifier_name>
        <INSDQualifier_value>OTHER</INSDQualifier_value>
       </INSDQualifier>
       <INSDQualifier id="q2429">
        <INSDQualifier_name>note</INSDQualifier_name>
```

```
        <INSDQualifier_value>2&apos;-O-methyl nucleotide</INSDQualifier_value>
        <NonEnglishQualifier_value>2&apos;-O-甲基核苷酸
</NonEnglishQualifier_value>
      </INSDQualifier>
     </INSDFeature_quals>
    </INSDFeature>
    <INSDFeature>
     <INSDFeature_key>modified_base</INSDFeature_key>
     <INSDFeature_location>35</INSDFeature_location>
     <INSDFeature_quals>
      <INSDQualifier>
       <INSDQualifier_name>mod_base</INSDQualifier_name>
       <INSDQualifier_value>OTHER</INSDQualifier_value>
      </INSDQualifier>
      <INSDQualifier id="q2430">
       <INSDQualifier_name>note</INSDQualifier_name>
       <INSDQualifier_value>2&apos;-O-methyl nucleotide</INSDQualifier_value>
       <NonEnglishQualifier_value>2&apos;-O-甲基核苷酸
</NonEnglishQualifier_value>
      </INSDQualifier>
     </INSDFeature_quals>
    </INSDFeature>
    <INSDFeature>
     <INSDFeature_key>modified_base</INSDFeature_key>
     <INSDFeature_location>36</INSDFeature_location>
     <INSDFeature_quals>
      <INSDQualifier>
       <INSDQualifier_name>mod_base</INSDQualifier_name>
       <INSDQualifier_value>OTHER</INSDQualifier_value>
      </INSDQualifier>
      <INSDQualifier id="q2431">
       <INSDQualifier_name>note</INSDQualifier_name>
       <INSDQualifier_value>2&apos;-O-methyl nucleotide</INSDQualifier_value>
       <NonEnglishQualifier_value>2&apos;-O-甲基核苷酸
</NonEnglishQualifier_value>
      </INSDQualifier>
     </INSDFeature_quals>
    </INSDFeature>
   </INSDSeq_feature-table>
```

```
    <INSDSeq_sequence>aagcttgggtgtcatctcaagcagccgaaaggctgc</INSDSeq_sequence>
   </INSDSeq>
  </SequenceData>
  <SequenceData sequenceIDNumber="460">
   <INSDSeq>
    <INSDSeq_length>22</INSDSeq_length>
    <INSDSeq_moltype>RNA</INSDSeq_moltype>
    <INSDSeq_division>PAT</INSDSeq_division>
    <INSDSeq_feature-table>
     <INSDFeature>
      <INSDFeature_key>source</INSDFeature_key>
      <INSDFeature_location>1..22</INSDFeature_location>
      <INSDFeature_quals>
       <INSDQualifier>
        <INSDQualifier_name>mol_type</INSDQualifier_name>
        <INSDQualifier_value>other RNA</INSDQualifier_value>
       </INSDQualifier>
       <INSDQualifier id="q2432">
        <INSDQualifier_name>organism</INSDQualifier_name>
        <INSDQualifier_value>synthetic construct</INSDQualifier_value>
        <NonEnglishQualifier_value>合成構築體</NonEnglishQualifier_value>
       </INSDQualifier>
      </INSDFeature_quals>
     </INSDFeature>
     <INSDFeature>
      <INSDFeature_key>modified_base</INSDFeature_key>
      <INSDFeature_location>1</INSDFeature_location>
      <INSDFeature_quals>
       <INSDQualifier>
        <INSDQualifier_name>mod_base</INSDQualifier_name>
        <INSDQualifier_value>OTHER</INSDQualifier_value>
       </INSDQualifier>
       <INSDQualifier id="q2433">
        <INSDQualifier_name>note</INSDQualifier_name>
        <INSDQualifier_value>4&apos;-O-monomethylphosphonate-2&apos;-O-methyl-
modified nucleotide</INSDQualifier_value>
        <NonEnglishQualifier_value>4&apos;-O-單甲基膦酸酯-2&apos;-O-甲基修飾之核
苷酸</NonEnglishQualifier_value>
       </INSDQualifier>
```

```
      </INSDFeature_quals>
     </INSDFeature>
     <INSDFeature>
      <INSDFeature_key>modified_base</INSDFeature_key>
      <INSDFeature_location>2</INSDFeature_location>
      <INSDFeature_quals>
       <INSDQualifier>
        <INSDQualifier_name>mod_base</INSDQualifier_name>
        <INSDQualifier_value>OTHER</INSDQualifier_value>
       </INSDQualifier>
       <INSDQualifier id="q2434">
        <INSDQualifier_name>note</INSDQualifier_name>
        <INSDQualifier_value>2&apos;-fluoro nucleotide
phosphorothioate</INSDQualifier_value>
       <NonEnglishQualifier_value>2&apos;-氟核苷酸硫代磷酸酯
</NonEnglishQualifier_value>
       </INSDQualifier>
      </INSDFeature_quals>
     </INSDFeature>
     <INSDFeature>
      <INSDFeature_key>modified_base</INSDFeature_key>
      <INSDFeature_location>3</INSDFeature_location>
      <INSDFeature_quals>
       <INSDQualifier>
        <INSDQualifier_name>mod_base</INSDQualifier_name>
        <INSDQualifier_value>OTHER</INSDQualifier_value>
       </INSDQualifier>
       <INSDQualifier id="q2435">
        <INSDQualifier_name>note</INSDQualifier_name>
        <INSDQualifier_value>2&apos;-fluoro nucleotide
phosphorothioate</INSDQualifier_value>
       <NonEnglishQualifier_value>2&apos;-氟核苷酸硫代磷酸酯
</NonEnglishQualifier_value>
       </INSDQualifier>
      </INSDFeature_quals>
     </INSDFeature>
     <INSDFeature>
      <INSDFeature_key>modified_base</INSDFeature_key>
      <INSDFeature_location>4</INSDFeature_location>
```

```
      <INSDFeature_quals>
       <INSDQualifier>
        <INSDQualifier_name>mod_base</INSDQualifier_name>
        <INSDQualifier_value>OTHER</INSDQualifier_value>
       </INSDQualifier>
       <INSDQualifier id="q2436">
        <INSDQualifier_name>note</INSDQualifier_name>
        <INSDQualifier_value>2&apos;-fluoro nucleotide</INSDQualifier_value>
        <NonEnglishQualifier_value>2&apos;-氟核苷酸</NonEnglishQualifier_value>
       </INSDQualifier>
      </INSDFeature_quals>
     </INSDFeature>
     <INSDFeature>
      <INSDFeature_key>modified_base</INSDFeature_key>
      <INSDFeature_location>5</INSDFeature_location>
      <INSDFeature_quals>
       <INSDQualifier>
        <INSDQualifier_name>mod_base</INSDQualifier_name>
        <INSDQualifier_value>OTHER</INSDQualifier_value>
       </INSDQualifier>
       <INSDQualifier id="q2437">
        <INSDQualifier_name>note</INSDQualifier_name>
        <INSDQualifier_value>2&apos;-fluoro nucleotide</INSDQualifier_value>
        <NonEnglishQualifier_value>2&apos;-氟核苷酸</NonEnglishQualifier_value>
       </INSDQualifier>
      </INSDFeature_quals>
     </INSDFeature>
     <INSDFeature>
      <INSDFeature_key>modified_base</INSDFeature_key>
      <INSDFeature_location>6</INSDFeature_location>
      <INSDFeature_quals>
       <INSDQualifier>
        <INSDQualifier_name>mod_base</INSDQualifier_name>
        <INSDQualifier_value>OTHER</INSDQualifier_value>
       </INSDQualifier>
       <INSDQualifier id="q2438">
        <INSDQualifier_name>note</INSDQualifier_name>
        <INSDQualifier_value>2&apos;-O-methyl nucleotide</INSDQualifier_value>
        <NonEnglishQualifier_value>2&apos;-O-甲基核苷酸
</NonEnglishQualifier_value>
```

```
      </INSDQualifier>
     </INSDFeature_quals>
    </INSDFeature>
    <INSDFeature>
     <INSDFeature_key>modified_base</INSDFeature_key>
     <INSDFeature_location>7</INSDFeature_location>
     <INSDFeature_quals>
      <INSDQualifier>
       <INSDQualifier_name>mod_base</INSDQualifier_name>
       <INSDQualifier_value>OTHER</INSDQualifier_value>
      </INSDQualifier>
      <INSDQualifier id="q2439">
       <INSDQualifier_name>note</INSDQualifier_name>
       <INSDQualifier_value>2&apos;-fluoro nucleotide</INSDQualifier_value>
       <NonEnglishQualifier_value>2&apos;-氟核苷酸</NonEnglishQualifier_value>
      </INSDQualifier>
     </INSDFeature_quals>
    </INSDFeature>
    <INSDFeature>
     <INSDFeature_key>modified_base</INSDFeature_key>
     <INSDFeature_location>8</INSDFeature_location>
     <INSDFeature_quals>
      <INSDQualifier>
       <INSDQualifier_name>mod_base</INSDQualifier_name>
       <INSDQualifier_value>OTHER</INSDQualifier_value>
      </INSDQualifier>
      <INSDQualifier id="q2440">
       <INSDQualifier_name>note</INSDQualifier_name>
       <INSDQualifier_value>2&apos;-O-methyl nucleotide</INSDQualifier_value>
       <NonEnglishQualifier_value>2&apos;-O-甲基核苷酸
</NonEnglishQualifier_value>
      </INSDQualifier>
     </INSDFeature_quals>
    </INSDFeature>
    <INSDFeature>
     <INSDFeature_key>modified_base</INSDFeature_key>
     <INSDFeature_location>9</INSDFeature_location>
     <INSDFeature_quals>
      <INSDQualifier>
```

```
        <INSDQualifier_name>mod_base</INSDQualifier_name>
        <INSDQualifier_value>OTHER</INSDQualifier_value>
       </INSDQualifier>
       <INSDQualifier id="q2441">
        <INSDQualifier_name>note</INSDQualifier_name>
        <INSDQualifier_value>2&apos;-O-methyl nucleotide</INSDQualifier_value>
        <NonEnglishQualifier_value>2&apos;-O-甲基核苷酸
</NonEnglishQualifier_value>
      </INSDQualifier>
     </INSDFeature_quals>
    </INSDFeature>
    <INSDFeature>
     <INSDFeature_key>modified_base</INSDFeature_key>
     <INSDFeature_location>10</INSDFeature_location>
     <INSDFeature_quals>
      <INSDQualifier>
       <INSDQualifier_name>mod_base</INSDQualifier_name>
       <INSDQualifier_value>OTHER</INSDQualifier_value>
      </INSDQualifier>
      <INSDQualifier id="q2442">
       <INSDQualifier_name>note</INSDQualifier_name>
       <INSDQualifier_value>2&apos;-fluoro nucleotide</INSDQualifier_value>
       <NonEnglishQualifier_value>2&apos;-氟核苷酸</NonEnglishQualifier_value>
      </INSDQualifier>
     </INSDFeature_quals>
    </INSDFeature>
    <INSDFeature>
     <INSDFeature_key>modified_base</INSDFeature_key>
     <INSDFeature_location>11</INSDFeature_location>
     <INSDFeature_quals>
      <INSDQualifier>
       <INSDQualifier_name>mod_base</INSDQualifier_name>
       <INSDQualifier_value>OTHER</INSDQualifier_value>
      </INSDQualifier>
      <INSDQualifier id="q2443">
       <INSDQualifier_name>note</INSDQualifier_name>
       <INSDQualifier_value>2&apos;-O-methyl nucleotide</INSDQualifier_value>
       <NonEnglishQualifier_value>2&apos;-O-甲基核苷酸
</NonEnglishQualifier_value>
```

```
      </INSDQualifier>
     </INSDFeature_quals>
    </INSDFeature>
    <INSDFeature>
     <INSDFeature_key>modified_base</INSDFeature_key>
     <INSDFeature_location>12</INSDFeature_location>
     <INSDFeature_quals>
      <INSDQualifier>
       <INSDQualifier_name>mod_base</INSDQualifier_name>
       <INSDQualifier_value>OTHER</INSDQualifier_value>
      </INSDQualifier>
      <INSDQualifier id="q2444">
       <INSDQualifier_name>note</INSDQualifier_name>
       <INSDQualifier_value>2&apos;-O-methyl nucleotide</INSDQualifier_value>
       <NonEnglishQualifier_value>2&apos;-O-甲基核苷酸
</NonEnglishQualifier_value>
      </INSDQualifier>
     </INSDFeature_quals>
    </INSDFeature>
    <INSDFeature>
     <INSDFeature_key>modified_base</INSDFeature_key>
     <INSDFeature_location>13</INSDFeature_location>
     <INSDFeature_quals>
      <INSDQualifier>
       <INSDQualifier_name>mod_base</INSDQualifier_name>
       <INSDQualifier_value>OTHER</INSDQualifier_value>
      </INSDQualifier>
      <INSDQualifier id="q2445">
       <INSDQualifier_name>note</INSDQualifier_name>
       <INSDQualifier_value>2&apos;-O-methyl nucleotide</INSDQualifier_value>
       <NonEnglishQualifier_value>2&apos;-O-甲基核苷酸
</NonEnglishQualifier_value>
      </INSDQualifier>
     </INSDFeature_quals>
    </INSDFeature>
    <INSDFeature>
     <INSDFeature_key>modified_base</INSDFeature_key>
     <INSDFeature_location>14</INSDFeature_location>
     <INSDFeature_quals>
```

```
        <INSDQualifier>
         <INSDQualifier_name>mod_base</INSDQualifier_name>
         <INSDQualifier_value>OTHER</INSDQualifier_value>
        </INSDQualifier>
        <INSDQualifier id="q2446">
         <INSDQualifier_name>note</INSDQualifier_name>
         <INSDQualifier_value>2&apos;-fluoro nucleotide</INSDQualifier_value>
         <NonEnglishQualifier_value>2&apos;-氟核苷酸</NonEnglishQualifier_value>
        </INSDQualifier>
       </INSDFeature_quals>
      </INSDFeature>
      <INSDFeature>
       <INSDFeature_key>modified_base</INSDFeature_key>
       <INSDFeature_location>15</INSDFeature_location>
       <INSDFeature_quals>
        <INSDQualifier>
         <INSDQualifier_name>mod_base</INSDQualifier_name>
         <INSDQualifier_value>OTHER</INSDQualifier_value>
        </INSDQualifier>
        <INSDQualifier id="q2447">
         <INSDQualifier_name>note</INSDQualifier_name>
         <INSDQualifier_value>2&apos;-O-methyl nucleotide</INSDQualifier_value>
         <NonEnglishQualifier_value>2&apos;-O-甲基核苷酸
</NonEnglishQualifier_value>
        </INSDQualifier>
       </INSDFeature_quals>
      </INSDFeature>
      <INSDFeature>
       <INSDFeature_key>modified_base</INSDFeature_key>
       <INSDFeature_location>16</INSDFeature_location>
       <INSDFeature_quals>
        <INSDQualifier>
         <INSDQualifier_name>mod_base</INSDQualifier_name>
         <INSDQualifier_value>OTHER</INSDQualifier_value>
        </INSDQualifier>
        <INSDQualifier id="q2448">
         <INSDQualifier_name>note</INSDQualifier_name>
         <INSDQualifier_value>2&apos;-O-methyl nucleotide</INSDQualifier_value>
         <NonEnglishQualifier_value>2&apos;-O-甲基核苷酸
</NonEnglishQualifier_value>
```

```
      </INSDQualifier>
     </INSDFeature_quals>
    </INSDFeature>
    <INSDFeature>
     <INSDFeature_key>modified_base</INSDFeature_key>
     <INSDFeature_location>17</INSDFeature_location>
     <INSDFeature_quals>
      <INSDQualifier>
       <INSDQualifier_name>mod_base</INSDQualifier_name>
       <INSDQualifier_value>OTHER</INSDQualifier_value>
      </INSDQualifier>
      <INSDQualifier id="q2449">
       <INSDQualifier_name>note</INSDQualifier_name>
       <INSDQualifier_value>2&apos;-O-methyl nucleotide</INSDQualifier_value>
       <NonEnglishQualifier_value>2&apos;-O-甲基核苷酸
</NonEnglishQualifier_value>
      </INSDQualifier>
     </INSDFeature_quals>
    </INSDFeature>
    <INSDFeature>
     <INSDFeature_key>modified_base</INSDFeature_key>
     <INSDFeature_location>18</INSDFeature_location>
     <INSDFeature_quals>
      <INSDQualifier>
       <INSDQualifier_name>mod_base</INSDQualifier_name>
       <INSDQualifier_value>OTHER</INSDQualifier_value>
      </INSDQualifier>
      <INSDQualifier id="q2450">
       <INSDQualifier_name>note</INSDQualifier_name>
       <INSDQualifier_value>2&apos;-O-methyl nucleotide</INSDQualifier_value>
       <NonEnglishQualifier_value>2&apos;-O-甲基核苷酸
</NonEnglishQualifier_value>
      </INSDQualifier>
     </INSDFeature_quals>
    </INSDFeature>
    <INSDFeature>
     <INSDFeature_key>modified_base</INSDFeature_key>
     <INSDFeature_location>19</INSDFeature_location>
     <INSDFeature_quals>
```

```
        <INSDQualifier>
         <INSDQualifier_name>mod_base</INSDQualifier_name>
         <INSDQualifier_value>OTHER</INSDQualifier_value>
        </INSDQualifier>
        <INSDQualifier id="q2451">
         <INSDQualifier_name>note</INSDQualifier_name>
         <INSDQualifier_value>2&apos;-O-methyl nucleotide</INSDQualifier_value>
         <NonEnglishQualifier_value>2&apos;-O-甲基核苷酸
</NonEnglishQualifier_value>
        </INSDQualifier>
       </INSDFeature_quals>
      </INSDFeature>
      <INSDFeature>
       <INSDFeature_key>modified_base</INSDFeature_key>
       <INSDFeature_location>20</INSDFeature_location>
       <INSDFeature_quals>
        <INSDQualifier>
         <INSDQualifier_name>mod_base</INSDQualifier_name>
         <INSDQualifier_value>OTHER</INSDQualifier_value>
        </INSDQualifier>
        <INSDQualifier id="q2452">
         <INSDQualifier_name>note</INSDQualifier_name>
         <INSDQualifier_value>2&apos;-O-methyl nucleotide
phosphorothioate</INSDQualifier_value>
         <NonEnglishQualifier_value>2&apos;-O-甲基核苷酸硫代磷酸酯
</NonEnglishQualifier_value>
        </INSDQualifier>
       </INSDFeature_quals>
      </INSDFeature>
      <INSDFeature>
       <INSDFeature_key>modified_base</INSDFeature_key>
       <INSDFeature_location>21</INSDFeature_location>
       <INSDFeature_quals>
        <INSDQualifier>
         <INSDQualifier_name>mod_base</INSDQualifier_name>
         <INSDQualifier_value>OTHER</INSDQualifier_value>
        </INSDQualifier>
        <INSDQualifier id="q2453">
         <INSDQualifier_name>note</INSDQualifier_name>
```

```
        <INSDQualifier_value>2&apos;-O-methyl nucleotide
phosphorothioate</INSDQualifier_value>
        <NonEnglishQualifier_value>2&apos;-O-甲基核苷酸硫代磷酸酯
</NonEnglishQualifier_value>
       </INSDQualifier>
      </INSDFeature_quals>
     </INSDFeature>
     <INSDFeature>
      <INSDFeature_key>modified_base</INSDFeature_key>
      <INSDFeature_location>22</INSDFeature_location>
      <INSDFeature_quals>
       <INSDQualifier>
        <INSDQualifier_name>mod_base</INSDQualifier_name>
        <INSDQualifier_value>OTHER</INSDQualifier_value>
       </INSDQualifier>
       <INSDQualifier id="q2454">
        <INSDQualifier_name>note</INSDQualifier_name>
        <INSDQualifier_value>2&apos;-O-methyl nucleotide</INSDQualifier_value>
        <NonEnglishQualifier_value>2&apos;-O-甲基核苷酸
</NonEnglishQualifier_value>
       </INSDQualifier>
      </INSDFeature_quals>
     </INSDFeature>
    </INSDSeq_feature-table>
    <INSDSeq_sequence>ttgagatgacacccaagcttgg</INSDSeq_sequence>
   </INSDSeq>
  </SequenceData>
  <SequenceData sequenceIDNumber="461">
   <INSDSeq>
    <INSDSeq_length>36</INSDSeq_length>
    <INSDSeq_moltype>RNA</INSDSeq_moltype>
    <INSDSeq_division>PAT</INSDSeq_division>
    <INSDSeq_feature-table>
     <INSDFeature>
      <INSDFeature_key>source</INSDFeature_key>
      <INSDFeature_location>1..36</INSDFeature_location>
      <INSDFeature_quals>
       <INSDQualifier>
        <INSDQualifier_name>mol_type</INSDQualifier_name>
```

```
        <INSDQualifier_value>other RNA</INSDQualifier_value>
       </INSDQualifier>
       <INSDQualifier id="q2455">
        <INSDQualifier_name>organism</INSDQualifier_name>
        <INSDQualifier_value>synthetic construct</INSDQualifier_value>
        <NonEnglishQualifier_value>合成構築體</NonEnglishQualifier_value>
       </INSDQualifier>
      </INSDFeature_quals>
     </INSDFeature>
     <INSDFeature>
      <INSDFeature_key>modified_base</INSDFeature_key>
      <INSDFeature_location>1</INSDFeature_location>
      <INSDFeature_quals>
       <INSDQualifier>
        <INSDQualifier_name>mod_base</INSDQualifier_name>
        <INSDQualifier_value>OTHER</INSDQualifier_value>
       </INSDQualifier>
       <INSDQualifier id="q2456">
        <INSDQualifier_name>note</INSDQualifier_name>
        <INSDQualifier_value>2&apos;-O-methyl nucleotide
phosphorothioate</INSDQualifier_value>
        <NonEnglishQualifier_value>2&apos;-O-甲基核苷酸硫代磷酸酯
</NonEnglishQualifier_value>
       </INSDQualifier>
      </INSDFeature_quals>
     </INSDFeature>
     <INSDFeature>
      <INSDFeature_key>modified_base</INSDFeature_key>
      <INSDFeature_location>2</INSDFeature_location>
      <INSDFeature_quals>
       <INSDQualifier>
        <INSDQualifier_name>mod_base</INSDQualifier_name>
        <INSDQualifier_value>OTHER</INSDQualifier_value>
       </INSDQualifier>
       <INSDQualifier id="q2457">
        <INSDQualifier_name>note</INSDQualifier_name>
        <INSDQualifier_value>2&apos;-O-methyl nucleotide</INSDQualifier_value>
        <NonEnglishQualifier_value>2&apos;-O-甲基核苷酸
</NonEnglishQualifier_value>
```

```
      </INSDQualifier>
     </INSDFeature_quals>
    </INSDFeature>
    <INSDFeature>
     <INSDFeature_key>modified_base</INSDFeature_key>
     <INSDFeature_location>3</INSDFeature_location>
     <INSDFeature_quals>
      <INSDQualifier>
       <INSDQualifier_name>mod_base</INSDQualifier_name>
       <INSDQualifier_value>OTHER</INSDQualifier_value>
      </INSDQualifier>
      <INSDQualifier id="q2458">
       <INSDQualifier_name>note</INSDQualifier_name>
       <INSDQualifier_value>2&apos;-O-methyl nucleotide</INSDQualifier_value>
       <NonEnglishQualifier_value>2&apos;-O-甲基核苷酸
</NonEnglishQualifier_value>
      </INSDQualifier>
     </INSDFeature_quals>
    </INSDFeature>
    <INSDFeature>
     <INSDFeature_key>modified_base</INSDFeature_key>
     <INSDFeature_location>4</INSDFeature_location>
     <INSDFeature_quals>
      <INSDQualifier>
       <INSDQualifier_name>mod_base</INSDQualifier_name>
       <INSDQualifier_value>OTHER</INSDQualifier_value>
      </INSDQualifier>
      <INSDQualifier id="q2459">
       <INSDQualifier_name>note</INSDQualifier_name>
       <INSDQualifier_value>2&apos;-O-methyl nucleotide</INSDQualifier_value>
       <NonEnglishQualifier_value>2&apos;-O-甲基核苷酸
</NonEnglishQualifier_value>
      </INSDQualifier>
     </INSDFeature_quals>
    </INSDFeature>
    <INSDFeature>
     <INSDFeature_key>modified_base</INSDFeature_key>
     <INSDFeature_location>5</INSDFeature_location>
     <INSDFeature_quals>
```

```
        <INSDQualifier>
         <INSDQualifier_name>mod_base</INSDQualifier_name>
         <INSDQualifier_value>OTHER</INSDQualifier_value>
        </INSDQualifier>
        <INSDQualifier id="q2460">
         <INSDQualifier_name>note</INSDQualifier_name>
         <INSDQualifier_value>2&apos;-O-methyl nucleotide</INSDQualifier_value>
         <NonEnglishQualifier_value>2&apos;-O-甲基核苷酸
</NonEnglishQualifier_value>
        </INSDQualifier>
       </INSDFeature_quals>
      </INSDFeature>
      <INSDFeature>
       <INSDFeature_key>modified_base</INSDFeature_key>
       <INSDFeature_location>6</INSDFeature_location>
       <INSDFeature_quals>
        <INSDQualifier>
         <INSDQualifier_name>mod_base</INSDQualifier_name>
         <INSDQualifier_value>OTHER</INSDQualifier_value>
        </INSDQualifier>
        <INSDQualifier id="q2461">
         <INSDQualifier_name>note</INSDQualifier_name>
         <INSDQualifier_value>2&apos;-O-methyl nucleotide</INSDQualifier_value>
         <NonEnglishQualifier_value>2&apos;-O-甲基核苷酸
</NonEnglishQualifier_value>
        </INSDQualifier>
       </INSDFeature_quals>
      </INSDFeature>
      <INSDFeature>
       <INSDFeature_key>modified_base</INSDFeature_key>
       <INSDFeature_location>7</INSDFeature_location>
       <INSDFeature_quals>
        <INSDQualifier>
         <INSDQualifier_name>mod_base</INSDQualifier_name>
         <INSDQualifier_value>OTHER</INSDQualifier_value>
        </INSDQualifier>
        <INSDQualifier id="q2462">
         <INSDQualifier_name>note</INSDQualifier_name>
         <INSDQualifier_value>2&apos;-O-methyl nucleotide</INSDQualifier_value>
```

```
        <NonEnglishQualifier_value>2&apos;-O-甲基核苷酸
</NonEnglishQualifier_value>
       </INSDQualifier>
      </INSDFeature_quals>
     </INSDFeature>
     <INSDFeature>
      <INSDFeature_key>modified_base</INSDFeature_key>
      <INSDFeature_location>8</INSDFeature_location>
      <INSDFeature_quals>
       <INSDQualifier>
        <INSDQualifier_name>mod_base</INSDQualifier_name>
        <INSDQualifier_value>OTHER</INSDQualifier_value>
       </INSDQualifier>
       <INSDQualifier id="q2463">
        <INSDQualifier_name>note</INSDQualifier_name>
        <INSDQualifier_value>2&apos;-fluoro nucleotide</INSDQualifier_value>
        <NonEnglishQualifier_value>2&apos;-氟核苷酸</NonEnglishQualifier_value>
       </INSDQualifier>
      </INSDFeature_quals>
     </INSDFeature>
     <INSDFeature>
      <INSDFeature_key>modified_base</INSDFeature_key>
      <INSDFeature_location>9</INSDFeature_location>
      <INSDFeature_quals>
       <INSDQualifier>
        <INSDQualifier_name>mod_base</INSDQualifier_name>
        <INSDQualifier_value>OTHER</INSDQualifier_value>
       </INSDQualifier>
       <INSDQualifier id="q2464">
        <INSDQualifier_name>note</INSDQualifier_name>
        <INSDQualifier_value>2&apos;-fluoro nucleotide</INSDQualifier_value>
        <NonEnglishQualifier_value>2&apos;-氟核苷酸</NonEnglishQualifier_value>
       </INSDQualifier>
      </INSDFeature_quals>
     </INSDFeature>
     <INSDFeature>
      <INSDFeature_key>modified_base</INSDFeature_key>
      <INSDFeature_location>10</INSDFeature_location>
      <INSDFeature_quals>
```

```
      <INSDQualifier>
       <INSDQualifier_name>mod_base</INSDQualifier_name>
       <INSDQualifier_value>OTHER</INSDQualifier_value>
      </INSDQualifier>
      <INSDQualifier id="q2465">
       <INSDQualifier_name>note</INSDQualifier_name>
       <INSDQualifier_value>2&apos;-fluoro nucleotide</INSDQualifier_value>
       <NonEnglishQualifier_value>2&apos;-氟核苷酸</NonEnglishQualifier_value>
      </INSDQualifier>
     </INSDFeature_quals>
    </INSDFeature>
    <INSDFeature>
     <INSDFeature_key>modified_base</INSDFeature_key>
     <INSDFeature_location>11</INSDFeature_location>
     <INSDFeature_quals>
      <INSDQualifier>
       <INSDQualifier_name>mod_base</INSDQualifier_name>
       <INSDQualifier_value>OTHER</INSDQualifier_value>
      </INSDQualifier>
      <INSDQualifier id="q2466">
       <INSDQualifier_name>note</INSDQualifier_name>
       <INSDQualifier_value>2&apos;-fluoro nucleotide</INSDQualifier_value>
       <NonEnglishQualifier_value>2&apos;-氟核苷酸</NonEnglishQualifier_value>
      </INSDQualifier>
     </INSDFeature_quals>
    </INSDFeature>
    <INSDFeature>
     <INSDFeature_key>modified_base</INSDFeature_key>
     <INSDFeature_location>12</INSDFeature_location>
     <INSDFeature_quals>
      <INSDQualifier>
       <INSDQualifier_name>mod_base</INSDQualifier_name>
       <INSDQualifier_value>OTHER</INSDQualifier_value>
      </INSDQualifier>
      <INSDQualifier id="q2467">
       <INSDQualifier_name>note</INSDQualifier_name>
       <INSDQualifier_value>2&apos;-O-methyl nucleotide</INSDQualifier_value>
       <NonEnglishQualifier_value>2&apos;-O-甲基核苷酸
</NonEnglishQualifier_value>
```

```
      </INSDQualifier>
     </INSDFeature_quals>
    </INSDFeature>
    <INSDFeature>
     <INSDFeature_key>modified_base</INSDFeature_key>
     <INSDFeature_location>13</INSDFeature_location>
     <INSDFeature_quals>
      <INSDQualifier>
       <INSDQualifier_name>mod_base</INSDQualifier_name>
       <INSDQualifier_value>OTHER</INSDQualifier_value>
      </INSDQualifier>
      <INSDQualifier id="q2468">
       <INSDQualifier_name>note</INSDQualifier_name>
       <INSDQualifier_value>2&apos;-O-methyl nucleotide</INSDQualifier_value>
       <NonEnglishQualifier_value>2&apos;-O-甲基核苷酸
</NonEnglishQualifier_value>
      </INSDQualifier>
     </INSDFeature_quals>
    </INSDFeature>
    <INSDFeature>
     <INSDFeature_key>modified_base</INSDFeature_key>
     <INSDFeature_location>14</INSDFeature_location>
     <INSDFeature_quals>
      <INSDQualifier>
       <INSDQualifier_name>mod_base</INSDQualifier_name>
       <INSDQualifier_value>OTHER</INSDQualifier_value>
      </INSDQualifier>
      <INSDQualifier id="q2469">
       <INSDQualifier_name>note</INSDQualifier_name>
       <INSDQualifier_value>2&apos;-O-methyl nucleotide</INSDQualifier_value>
       <NonEnglishQualifier_value>2&apos;-O-甲基核苷酸
</NonEnglishQualifier_value>
      </INSDQualifier>
     </INSDFeature_quals>
    </INSDFeature>
    <INSDFeature>
     <INSDFeature_key>modified_base</INSDFeature_key>
     <INSDFeature_location>15</INSDFeature_location>
     <INSDFeature_quals>
```

```
        <INSDQualifier>
         <INSDQualifier_name>mod_base</INSDQualifier_name>
         <INSDQualifier_value>OTHER</INSDQualifier_value>
        </INSDQualifier>
        <INSDQualifier id="q2470">
         <INSDQualifier_name>note</INSDQualifier_name>
         <INSDQualifier_value>2&apos;-O-methyl nucleotide</INSDQualifier_value>
         <NonEnglishQualifier_value>2&apos;-O-甲基核苷酸
</NonEnglishQualifier_value>
        </INSDQualifier>
       </INSDFeature_quals>
      </INSDFeature>
      <INSDFeature>
       <INSDFeature_key>modified_base</INSDFeature_key>
       <INSDFeature_location>16</INSDFeature_location>
       <INSDFeature_quals>
        <INSDQualifier>
         <INSDQualifier_name>mod_base</INSDQualifier_name>
         <INSDQualifier_value>OTHER</INSDQualifier_value>
        </INSDQualifier>
        <INSDQualifier id="q2471">
         <INSDQualifier_name>note</INSDQualifier_name>
         <INSDQualifier_value>2&apos;-O-methyl nucleotide</INSDQualifier_value>
         <NonEnglishQualifier_value>2&apos;-O-甲基核苷酸
</NonEnglishQualifier_value>
        </INSDQualifier>
       </INSDFeature_quals>
      </INSDFeature>
      <INSDFeature>
       <INSDFeature_key>modified_base</INSDFeature_key>
       <INSDFeature_location>17</INSDFeature_location>
       <INSDFeature_quals>
        <INSDQualifier>
         <INSDQualifier_name>mod_base</INSDQualifier_name>
         <INSDQualifier_value>OTHER</INSDQualifier_value>
        </INSDQualifier>
        <INSDQualifier id="q2472">
         <INSDQualifier_name>note</INSDQualifier_name>
         <INSDQualifier_value>2&apos;-O-methyl nucleotide</INSDQualifier_value>
```

```
        <NonEnglishQualifier_value>2&apos;-O-甲基核苷酸
</NonEnglishQualifier_value>
       </INSDQualifier>
      </INSDFeature_quals>
     </INSDFeature>
     <INSDFeature>
      <INSDFeature_key>modified_base</INSDFeature_key>
      <INSDFeature_location>18</INSDFeature_location>
      <INSDFeature_quals>
       <INSDQualifier>
        <INSDQualifier_name>mod_base</INSDQualifier_name>
        <INSDQualifier_value>OTHER</INSDQualifier_value>
       </INSDQualifier>
       <INSDQualifier id="q2473">
        <INSDQualifier_name>note</INSDQualifier_name>
        <INSDQualifier_value>2&apos;-O-methyl nucleotide</INSDQualifier_value>
        <NonEnglishQualifier_value>2&apos;-O-甲基核苷酸
</NonEnglishQualifier_value>
       </INSDQualifier>
      </INSDFeature_quals>
     </INSDFeature>
     <INSDFeature>
      <INSDFeature_key>modified_base</INSDFeature_key>
      <INSDFeature_location>19</INSDFeature_location>
      <INSDFeature_quals>
       <INSDQualifier>
        <INSDQualifier_name>mod_base</INSDQualifier_name>
        <INSDQualifier_value>OTHER</INSDQualifier_value>
       </INSDQualifier>
       <INSDQualifier id="q2474">
        <INSDQualifier_name>note</INSDQualifier_name>
        <INSDQualifier_value>2&apos;-O-methyl nucleotide</INSDQualifier_value>
        <NonEnglishQualifier_value>2&apos;-O-甲基核苷酸
</NonEnglishQualifier_value>
       </INSDQualifier>
      </INSDFeature_quals>
     </INSDFeature>
     <INSDFeature>
      <INSDFeature_key>modified_base</INSDFeature_key>
```

```
      <INSDFeature_location>20</INSDFeature_location>
      <INSDFeature_quals>
       <INSDQualifier>
        <INSDQualifier_name>mod_base</INSDQualifier_name>
        <INSDQualifier_value>OTHER</INSDQualifier_value>
       </INSDQualifier>
       <INSDQualifier id="q2475">
        <INSDQualifier_name>note</INSDQualifier_name>
        <INSDQualifier_value>2&apos;-O-methyl nucleotide</INSDQualifier_value>
        <NonEnglishQualifier_value>2&apos;-O-甲基核苷酸
</NonEnglishQualifier_value>
       </INSDQualifier>
      </INSDFeature_quals>
     </INSDFeature>
     <INSDFeature>
      <INSDFeature_key>modified_base</INSDFeature_key>
      <INSDFeature_location>21</INSDFeature_location>
      <INSDFeature_quals>
       <INSDQualifier>
        <INSDQualifier_name>mod_base</INSDQualifier_name>
        <INSDQualifier_value>OTHER</INSDQualifier_value>
       </INSDQualifier>
       <INSDQualifier id="q2476">
        <INSDQualifier_name>note</INSDQualifier_name>
        <INSDQualifier_value>2&apos;-O-methyl nucleotide</INSDQualifier_value>
        <NonEnglishQualifier_value>2&apos;-O-甲基核苷酸
</NonEnglishQualifier_value>
       </INSDQualifier>
      </INSDFeature_quals>
     </INSDFeature>
     <INSDFeature>
      <INSDFeature_key>modified_base</INSDFeature_key>
      <INSDFeature_location>22</INSDFeature_location>
      <INSDFeature_quals>
       <INSDQualifier>
        <INSDQualifier_name>mod_base</INSDQualifier_name>
        <INSDQualifier_value>OTHER</INSDQualifier_value>
       </INSDQualifier>
       <INSDQualifier id="q2477">
```

```
        <INSDQualifier_name>note</INSDQualifier_name>
        <INSDQualifier_value>2&apos;-O-methyl nucleotide</INSDQualifier_value>
        <NonEnglishQualifier_value>2&apos;-O-甲基核苷酸
</NonEnglishQualifier_value>
       </INSDQualifier>
      </INSDFeature_quals>
     </INSDFeature>
     <INSDFeature>
      <INSDFeature_key>modified_base</INSDFeature_key>
      <INSDFeature_location>23</INSDFeature_location>
      <INSDFeature_quals>
       <INSDQualifier>
        <INSDQualifier_name>mod_base</INSDQualifier_name>
        <INSDQualifier_value>OTHER</INSDQualifier_value>
       </INSDQualifier>
       <INSDQualifier id="q2478">
        <INSDQualifier_name>note</INSDQualifier_name>
        <INSDQualifier_value>2&apos;-O-methyl nucleotide</INSDQualifier_value>
        <NonEnglishQualifier_value>2&apos;-O-甲基核苷酸
</NonEnglishQualifier_value>
       </INSDQualifier>
      </INSDFeature_quals>
     </INSDFeature>
     <INSDFeature>
      <INSDFeature_key>modified_base</INSDFeature_key>
      <INSDFeature_location>24</INSDFeature_location>
      <INSDFeature_quals>
       <INSDQualifier>
        <INSDQualifier_name>mod_base</INSDQualifier_name>
        <INSDQualifier_value>OTHER</INSDQualifier_value>
       </INSDQualifier>
       <INSDQualifier id="q2479">
        <INSDQualifier_name>note</INSDQualifier_name>
        <INSDQualifier_value>2&apos;-O-methyl nucleotide</INSDQualifier_value>
        <NonEnglishQualifier_value>2&apos;-O-甲基核苷酸
</NonEnglishQualifier_value>
       </INSDQualifier>
      </INSDFeature_quals>
     </INSDFeature>
```

```
      <INSDFeature>
       <INSDFeature_key>modified_base</INSDFeature_key>
       <INSDFeature_location>25</INSDFeature_location>
       <INSDFeature_quals>
        <INSDQualifier>
         <INSDQualifier_name>mod_base</INSDQualifier_name>
         <INSDQualifier_value>OTHER</INSDQualifier_value>
        </INSDQualifier>
        <INSDQualifier id="q2480">
         <INSDQualifier_name>note</INSDQualifier_name>
         <INSDQualifier_value>2&apos;-O-methyl nucleotide</INSDQualifier_value>
         <NonEnglishQualifier_value>2&apos;-O-甲基核苷酸
</NonEnglishQualifier_value>
        </INSDQualifier>
       </INSDFeature_quals>
      </INSDFeature>
      <INSDFeature>
       <INSDFeature_key>modified_base</INSDFeature_key>
       <INSDFeature_location>26</INSDFeature_location>
       <INSDFeature_quals>
        <INSDQualifier>
         <INSDQualifier_name>mod_base</INSDQualifier_name>
         <INSDQualifier_value>OTHER</INSDQualifier_value>
        </INSDQualifier>
        <INSDQualifier id="q2481">
         <INSDQualifier_name>note</INSDQualifier_name>
         <INSDQualifier_value>2&apos;-O-methyl nucleotide</INSDQualifier_value>
         <NonEnglishQualifier_value>2&apos;-O-甲基核苷酸
</NonEnglishQualifier_value>
        </INSDQualifier>
       </INSDFeature_quals>
      </INSDFeature>
      <INSDFeature>
       <INSDFeature_key>modified_base</INSDFeature_key>
       <INSDFeature_location>27</INSDFeature_location>
       <INSDFeature_quals>
        <INSDQualifier>
         <INSDQualifier_name>mod_base</INSDQualifier_name>
         <INSDQualifier_value>OTHER</INSDQualifier_value>
```

```
      </INSDQualifier>
      <INSDQualifier id="q2482">
       <INSDQualifier_name>note</INSDQualifier_name>
       <INSDQualifier_value>2&apos;-O-methyl nucleotide</INSDQualifier_value>
       <NonEnglishQualifier_value>2&apos;-O-甲基核苷酸
</NonEnglishQualifier_value>
      </INSDQualifier>
     </INSDFeature_quals>
    </INSDFeature>
    <INSDFeature>
     <INSDFeature_key>modified_base</INSDFeature_key>
     <INSDFeature_location>28</INSDFeature_location>
     <INSDFeature_quals>
      <INSDQualifier>
       <INSDQualifier_name>mod_base</INSDQualifier_name>
       <INSDQualifier_value>OTHER</INSDQualifier_value>
      </INSDQualifier>
      <INSDQualifier id="q2483">
       <INSDQualifier_name>note</INSDQualifier_name>
       <INSDQualifier_value>2&apos;-aminodiethoxymethanol-Adenine-N-
acetylgalactosamine</INSDQualifier_value>
       <NonEnglishQualifier_value>2&apos;-胺基二乙氧基甲醇-腺嘌呤-N-乙醯基半乳糖
胺</NonEnglishQualifier_value>
      </INSDQualifier>
     </INSDFeature_quals>
    </INSDFeature>
    <INSDFeature>
     <INSDFeature_key>modified_base</INSDFeature_key>
     <INSDFeature_location>29</INSDFeature_location>
     <INSDFeature_quals>
      <INSDQualifier>
       <INSDQualifier_name>mod_base</INSDQualifier_name>
       <INSDQualifier_value>OTHER</INSDQualifier_value>
      </INSDQualifier>
      <INSDQualifier id="q2484">
       <INSDQualifier_name>note</INSDQualifier_name>
       <INSDQualifier_value>2&apos;-aminodiethoxymethanol-Adenine-N-
acetylgalactosamine</INSDQualifier_value>
       <NonEnglishQualifier_value>2&apos;-胺基二乙氧基甲醇-腺嘌呤-N-乙醯基半乳糖
胺</NonEnglishQualifier_value>
```

```
      </INSDQualifier>
     </INSDFeature_quals>
    </INSDFeature>
    <INSDFeature>
     <INSDFeature_key>modified_base</INSDFeature_key>
     <INSDFeature_location>30</INSDFeature_location>
     <INSDFeature_quals>
      <INSDQualifier>
       <INSDQualifier_name>mod_base</INSDQualifier_name>
       <INSDQualifier_value>OTHER</INSDQualifier_value>
      </INSDQualifier>
      <INSDQualifier id="q2485">
       <INSDQualifier_name>note</INSDQualifier_name>
       <INSDQualifier_value>2&apos;-aminodiethoxymethanol-Adenine-N-
acetylgalactosamine</INSDQualifier_value>
       <NonEnglishQualifier_value>2&apos;-胺基二乙氧基甲醇-腺嘌呤-N-乙醯基半乳糖
胺</NonEnglishQualifier_value>
      </INSDQualifier>
     </INSDFeature_quals>
    </INSDFeature>
    <INSDFeature>
     <INSDFeature_key>modified_base</INSDFeature_key>
     <INSDFeature_location>31</INSDFeature_location>
     <INSDFeature_quals>
      <INSDQualifier>
       <INSDQualifier_name>mod_base</INSDQualifier_name>
       <INSDQualifier_value>OTHER</INSDQualifier_value>
      </INSDQualifier>
      <INSDQualifier id="q2486">
       <INSDQualifier_name>note</INSDQualifier_name>
       <INSDQualifier_value>2&apos;-O-methyl nucleotide</INSDQualifier_value>
       <NonEnglishQualifier_value>2&apos;-O-甲基核苷酸
</NonEnglishQualifier_value>
      </INSDQualifier>
     </INSDFeature_quals>
    </INSDFeature>
    <INSDFeature>
     <INSDFeature_key>modified_base</INSDFeature_key>
     <INSDFeature_location>32</INSDFeature_location>
```

```
      <INSDFeature_quals>
       <INSDQualifier>
        <INSDQualifier_name>mod_base</INSDQualifier_name>
        <INSDQualifier_value>OTHER</INSDQualifier_value>
       </INSDQualifier>
       <INSDQualifier id="q2487">
        <INSDQualifier_name>note</INSDQualifier_name>
        <INSDQualifier_value>2&apos;-O-methyl nucleotide</INSDQualifier_value>
        <NonEnglishQualifier_value>2&apos;-O-甲基核苷酸
</NonEnglishQualifier_value>
       </INSDQualifier>
      </INSDFeature_quals>
     </INSDFeature>
     <INSDFeature>
      <INSDFeature_key>modified_base</INSDFeature_key>
      <INSDFeature_location>33</INSDFeature_location>
      <INSDFeature_quals>
       <INSDQualifier>
        <INSDQualifier_name>mod_base</INSDQualifier_name>
        <INSDQualifier_value>OTHER</INSDQualifier_value>
       </INSDQualifier>
       <INSDQualifier id="q2488">
        <INSDQualifier_name>note</INSDQualifier_name>
        <INSDQualifier_value>2&apos;-O-methyl nucleotide</INSDQualifier_value>
        <NonEnglishQualifier_value>2&apos;-O-甲基核苷酸
</NonEnglishQualifier_value>
       </INSDQualifier>
      </INSDFeature_quals>
     </INSDFeature>
     <INSDFeature>
      <INSDFeature_key>modified_base</INSDFeature_key>
      <INSDFeature_location>34</INSDFeature_location>
      <INSDFeature_quals>
       <INSDQualifier>
        <INSDQualifier_name>mod_base</INSDQualifier_name>
        <INSDQualifier_value>OTHER</INSDQualifier_value>
       </INSDQualifier>
       <INSDQualifier id="q2489">
        <INSDQualifier_name>note</INSDQualifier_name>
```

```
        <INSDQualifier_value>2&apos;-O-methyl nucleotide</INSDQualifier_value>
        <NonEnglishQualifier_value>2&apos;-O-甲基核苷酸
</NonEnglishQualifier_value>
      </INSDQualifier>
     </INSDFeature_quals>
    </INSDFeature>
    <INSDFeature>
     <INSDFeature_key>modified_base</INSDFeature_key>
     <INSDFeature_location>35</INSDFeature_location>
     <INSDFeature_quals>
      <INSDQualifier>
       <INSDQualifier_name>mod_base</INSDQualifier_name>
       <INSDQualifier_value>OTHER</INSDQualifier_value>
      </INSDQualifier>
      <INSDQualifier id="q2490">
       <INSDQualifier_name>note</INSDQualifier_name>
       <INSDQualifier_value>2&apos;-O-methyl nucleotide</INSDQualifier_value>
       <NonEnglishQualifier_value>2&apos;-O-甲基核苷酸
</NonEnglishQualifier_value>
      </INSDQualifier>
     </INSDFeature_quals>
    </INSDFeature>
    <INSDFeature>
     <INSDFeature_key>modified_base</INSDFeature_key>
     <INSDFeature_location>36</INSDFeature_location>
     <INSDFeature_quals>
      <INSDQualifier>
       <INSDQualifier_name>mod_base</INSDQualifier_name>
       <INSDQualifier_value>OTHER</INSDQualifier_value>
      </INSDQualifier>
      <INSDQualifier id="q2491">
       <INSDQualifier_name>note</INSDQualifier_name>
       <INSDQualifier_value>2&apos;-O-methyl nucleotide</INSDQualifier_value>
       <NonEnglishQualifier_value>2&apos;-O-甲基核苷酸
</NonEnglishQualifier_value>
      </INSDQualifier>
     </INSDFeature_quals>
    </INSDFeature>
   </INSDSeq_feature-table>
```

```
    <INSDSeq_sequence>agcttgggtgtcatctcagagcagccgaaaggctgc</INSDSeq_sequence>
   </INSDSeq>
  </SequenceData>
  <SequenceData sequenceIDNumber="462">
   <INSDSeq>
    <INSDSeq_length>22</INSDSeq_length>
    <INSDSeq_moltype>RNA</INSDSeq_moltype>
    <INSDSeq_division>PAT</INSDSeq_division>
    <INSDSeq_feature-table>
     <INSDFeature>
      <INSDFeature_key>source</INSDFeature_key>
      <INSDFeature_location>1..22</INSDFeature_location>
      <INSDFeature_quals>
       <INSDQualifier>
        <INSDQualifier_name>mol_type</INSDQualifier_name>
        <INSDQualifier_value>other RNA</INSDQualifier_value>
       </INSDQualifier>
       <INSDQualifier id="q2492">
        <INSDQualifier_name>organism</INSDQualifier_name>
        <INSDQualifier_value>synthetic construct</INSDQualifier_value>
        <NonEnglishQualifier_value>合成構築體</NonEnglishQualifier_value>
       </INSDQualifier>
      </INSDFeature_quals>
     </INSDFeature>
     <INSDFeature>
      <INSDFeature_key>modified_base</INSDFeature_key>
      <INSDFeature_location>1</INSDFeature_location>
      <INSDFeature_quals>
       <INSDQualifier>
        <INSDQualifier_name>mod_base</INSDQualifier_name>
        <INSDQualifier_value>OTHER</INSDQualifier_value>
       </INSDQualifier>
       <INSDQualifier id="q2493">
        <INSDQualifier_name>note</INSDQualifier_name>
        <INSDQualifier_value>4&apos;-O-monomethylphosphonate-2&apos;-O-methyl-
modified nucleotide</INSDQualifier_value>
        <NonEnglishQualifier_value>4&apos;-O-單甲基膦酸酯-2&apos;-O-甲基修飾之核
苷酸</NonEnglishQualifier_value>
       </INSDQualifier>
```

```
      </INSDFeature_quals>
     </INSDFeature>
     <INSDFeature>
      <INSDFeature_key>modified_base</INSDFeature_key>
      <INSDFeature_location>2</INSDFeature_location>
      <INSDFeature_quals>
       <INSDQualifier>
        <INSDQualifier_name>mod_base</INSDQualifier_name>
        <INSDQualifier_value>OTHER</INSDQualifier_value>
       </INSDQualifier>
       <INSDQualifier id="q2494">
        <INSDQualifier_name>note</INSDQualifier_name>
        <INSDQualifier_value>2&apos;-fluoro nucleotide
phosphorothioate</INSDQualifier_value>
       <NonEnglishQualifier_value>2&apos;-氟核苷酸硫代磷酸酯
</NonEnglishQualifier_value>
       </INSDQualifier>
      </INSDFeature_quals>
     </INSDFeature>
     <INSDFeature>
      <INSDFeature_key>modified_base</INSDFeature_key>
      <INSDFeature_location>3</INSDFeature_location>
      <INSDFeature_quals>
       <INSDQualifier>
        <INSDQualifier_name>mod_base</INSDQualifier_name>
        <INSDQualifier_value>OTHER</INSDQualifier_value>
       </INSDQualifier>
       <INSDQualifier id="q2495">
        <INSDQualifier_name>note</INSDQualifier_name>
        <INSDQualifier_value>2&apos;-fluoro nucleotide
phosphorothioate</INSDQualifier_value>
       <NonEnglishQualifier_value>2&apos;-氟核苷酸硫代磷酸酯
</NonEnglishQualifier_value>
       </INSDQualifier>
      </INSDFeature_quals>
     </INSDFeature>
     <INSDFeature>
      <INSDFeature_key>modified_base</INSDFeature_key>
      <INSDFeature_location>4</INSDFeature_location>
```

```
      <INSDFeature_quals>
       <INSDQualifier>
        <INSDQualifier_name>mod_base</INSDQualifier_name>
        <INSDQualifier_value>OTHER</INSDQualifier_value>
       </INSDQualifier>
       <INSDQualifier id="q2496">
        <INSDQualifier_name>note</INSDQualifier_name>
        <INSDQualifier_value>2&apos;-fluoro nucleotide</INSDQualifier_value>
        <NonEnglishQualifier_value>2&apos;-氟核苷酸</NonEnglishQualifier_value>
       </INSDQualifier>
      </INSDFeature_quals>
     </INSDFeature>
     <INSDFeature>
      <INSDFeature_key>modified_base</INSDFeature_key>
      <INSDFeature_location>5</INSDFeature_location>
      <INSDFeature_quals>
       <INSDQualifier>
        <INSDQualifier_name>mod_base</INSDQualifier_name>
        <INSDQualifier_value>OTHER</INSDQualifier_value>
       </INSDQualifier>
       <INSDQualifier id="q2497">
        <INSDQualifier_name>note</INSDQualifier_name>
        <INSDQualifier_value>2&apos;-fluoro nucleotide</INSDQualifier_value>
        <NonEnglishQualifier_value>2&apos;-氟核苷酸</NonEnglishQualifier_value>
       </INSDQualifier>
      </INSDFeature_quals>
     </INSDFeature>
     <INSDFeature>
      <INSDFeature_key>modified_base</INSDFeature_key>
      <INSDFeature_location>6</INSDFeature_location>
      <INSDFeature_quals>
       <INSDQualifier>
        <INSDQualifier_name>mod_base</INSDQualifier_name>
        <INSDQualifier_value>OTHER</INSDQualifier_value>
       </INSDQualifier>
       <INSDQualifier id="q2498">
        <INSDQualifier_name>note</INSDQualifier_name>
        <INSDQualifier_value>2&apos;-O-methyl nucleotide</INSDQualifier_value>
        <NonEnglishQualifier_value>2&apos;-O-甲基核苷酸
</NonEnglishQualifier_value>
```

```
      </INSDQualifier>
     </INSDFeature_quals>
    </INSDFeature>
    <INSDFeature>
     <INSDFeature_key>modified_base</INSDFeature_key>
     <INSDFeature_location>7</INSDFeature_location>
     <INSDFeature_quals>
      <INSDQualifier>
       <INSDQualifier_name>mod_base</INSDQualifier_name>
       <INSDQualifier_value>OTHER</INSDQualifier_value>
      </INSDQualifier>
      <INSDQualifier id="q2499">
       <INSDQualifier_name>note</INSDQualifier_name>
       <INSDQualifier_value>2&apos;-fluoro nucleotide</INSDQualifier_value>
       <NonEnglishQualifier_value>2&apos;-氟核苷酸</NonEnglishQualifier_value>
      </INSDQualifier>
     </INSDFeature_quals>
    </INSDFeature>
    <INSDFeature>
     <INSDFeature_key>modified_base</INSDFeature_key>
     <INSDFeature_location>8</INSDFeature_location>
     <INSDFeature_quals>
      <INSDQualifier>
       <INSDQualifier_name>mod_base</INSDQualifier_name>
       <INSDQualifier_value>OTHER</INSDQualifier_value>
      </INSDQualifier>
      <INSDQualifier id="q2500">
       <INSDQualifier_name>note</INSDQualifier_name>
       <INSDQualifier_value>2&apos;-O-methyl nucleotide</INSDQualifier_value>
       <NonEnglishQualifier_value>2&apos;-O-甲基核苷酸
</NonEnglishQualifier_value>
      </INSDQualifier>
     </INSDFeature_quals>
    </INSDFeature>
    <INSDFeature>
     <INSDFeature_key>modified_base</INSDFeature_key>
     <INSDFeature_location>9</INSDFeature_location>
     <INSDFeature_quals>
      <INSDQualifier>
```

```
        <INSDQualifier_name>mod_base</INSDQualifier_name>
        <INSDQualifier_value>OTHER</INSDQualifier_value>
       </INSDQualifier>
       <INSDQualifier id="q2501">
        <INSDQualifier_name>note</INSDQualifier_name>
        <INSDQualifier_value>2&apos;-O-methyl nucleotide</INSDQualifier_value>
        <NonEnglishQualifier_value>2&apos;-O-甲基核苷酸
</NonEnglishQualifier_value>
      </INSDQualifier>
     </INSDFeature_quals>
    </INSDFeature>
    <INSDFeature>
     <INSDFeature_key>modified_base</INSDFeature_key>
     <INSDFeature_location>10</INSDFeature_location>
     <INSDFeature_quals>
      <INSDQualifier>
       <INSDQualifier_name>mod_base</INSDQualifier_name>
       <INSDQualifier_value>OTHER</INSDQualifier_value>
      </INSDQualifier>
      <INSDQualifier id="q2502">
       <INSDQualifier_name>note</INSDQualifier_name>
       <INSDQualifier_value>2&apos;-fluoro nucleotide</INSDQualifier_value>
       <NonEnglishQualifier_value>2&apos;-氟核苷酸</NonEnglishQualifier_value>
      </INSDQualifier>
     </INSDFeature_quals>
    </INSDFeature>
    <INSDFeature>
     <INSDFeature_key>modified_base</INSDFeature_key>
     <INSDFeature_location>11</INSDFeature_location>
     <INSDFeature_quals>
      <INSDQualifier>
       <INSDQualifier_name>mod_base</INSDQualifier_name>
       <INSDQualifier_value>OTHER</INSDQualifier_value>
      </INSDQualifier>
      <INSDQualifier id="q2503">
       <INSDQualifier_name>note</INSDQualifier_name>
       <INSDQualifier_value>2&apos;-O-methyl nucleotide</INSDQualifier_value>
       <NonEnglishQualifier_value>2&apos;-O-甲基核苷酸
</NonEnglishQualifier_value>
```

```
      </INSDQualifier>
     </INSDFeature_quals>
    </INSDFeature>
    <INSDFeature>
     <INSDFeature_key>modified_base</INSDFeature_key>
     <INSDFeature_location>12</INSDFeature_location>
     <INSDFeature_quals>
      <INSDQualifier>
       <INSDQualifier_name>mod_base</INSDQualifier_name>
       <INSDQualifier_value>OTHER</INSDQualifier_value>
      </INSDQualifier>
      <INSDQualifier id="q2504">
       <INSDQualifier_name>note</INSDQualifier_name>
       <INSDQualifier_value>2&apos;-O-methyl nucleotide</INSDQualifier_value>
       <NonEnglishQualifier_value>2&apos;-O-甲基核苷酸
</NonEnglishQualifier_value>
      </INSDQualifier>
     </INSDFeature_quals>
    </INSDFeature>
    <INSDFeature>
     <INSDFeature_key>modified_base</INSDFeature_key>
     <INSDFeature_location>13</INSDFeature_location>
     <INSDFeature_quals>
      <INSDQualifier>
       <INSDQualifier_name>mod_base</INSDQualifier_name>
       <INSDQualifier_value>OTHER</INSDQualifier_value>
      </INSDQualifier>
      <INSDQualifier id="q2505">
       <INSDQualifier_name>note</INSDQualifier_name>
       <INSDQualifier_value>2&apos;-O-methyl nucleotide</INSDQualifier_value>
       <NonEnglishQualifier_value>2&apos;-O-甲基核苷酸
</NonEnglishQualifier_value>
      </INSDQualifier>
     </INSDFeature_quals>
    </INSDFeature>
    <INSDFeature>
     <INSDFeature_key>modified_base</INSDFeature_key>
     <INSDFeature_location>14</INSDFeature_location>
     <INSDFeature_quals>
```

```
        <INSDQualifier>
         <INSDQualifier_name>mod_base</INSDQualifier_name>
         <INSDQualifier_value>OTHER</INSDQualifier_value>
        </INSDQualifier>
        <INSDQualifier id="q2506">
         <INSDQualifier_name>note</INSDQualifier_name>
         <INSDQualifier_value>2&apos;-fluoro nucleotide</INSDQualifier_value>
         <NonEnglishQualifier_value>2&apos;-氟核苷酸</NonEnglishQualifier_value>
        </INSDQualifier>
       </INSDFeature_quals>
      </INSDFeature>
      <INSDFeature>
       <INSDFeature_key>modified_base</INSDFeature_key>
       <INSDFeature_location>15</INSDFeature_location>
       <INSDFeature_quals>
        <INSDQualifier>
         <INSDQualifier_name>mod_base</INSDQualifier_name>
         <INSDQualifier_value>OTHER</INSDQualifier_value>
        </INSDQualifier>
        <INSDQualifier id="q2507">
         <INSDQualifier_name>note</INSDQualifier_name>
         <INSDQualifier_value>2&apos;-O-methyl nucleotide</INSDQualifier_value>
         <NonEnglishQualifier_value>2&apos;-O-甲基核苷酸
</NonEnglishQualifier_value>
        </INSDQualifier>
       </INSDFeature_quals>
      </INSDFeature>
      <INSDFeature>
       <INSDFeature_key>modified_base</INSDFeature_key>
       <INSDFeature_location>16</INSDFeature_location>
       <INSDFeature_quals>
        <INSDQualifier>
         <INSDQualifier_name>mod_base</INSDQualifier_name>
         <INSDQualifier_value>OTHER</INSDQualifier_value>
        </INSDQualifier>
        <INSDQualifier id="q2508">
         <INSDQualifier_name>note</INSDQualifier_name>
         <INSDQualifier_value>2&apos;-O-methyl nucleotide</INSDQualifier_value>
         <NonEnglishQualifier_value>2&apos;-O-甲基核苷酸
</NonEnglishQualifier_value>
```

```
      </INSDQualifier>
     </INSDFeature_quals>
    </INSDFeature>
    <INSDFeature>
     <INSDFeature_key>modified_base</INSDFeature_key>
     <INSDFeature_location>17</INSDFeature_location>
     <INSDFeature_quals>
      <INSDQualifier>
       <INSDQualifier_name>mod_base</INSDQualifier_name>
       <INSDQualifier_value>OTHER</INSDQualifier_value>
      </INSDQualifier>
      <INSDQualifier id="q2509">
       <INSDQualifier_name>note</INSDQualifier_name>
       <INSDQualifier_value>2&apos;-O-methyl nucleotide</INSDQualifier_value>
       <NonEnglishQualifier_value>2&apos;-O-甲基核苷酸
</NonEnglishQualifier_value>
      </INSDQualifier>
     </INSDFeature_quals>
    </INSDFeature>
    <INSDFeature>
     <INSDFeature_key>modified_base</INSDFeature_key>
     <INSDFeature_location>18</INSDFeature_location>
     <INSDFeature_quals>
      <INSDQualifier>
       <INSDQualifier_name>mod_base</INSDQualifier_name>
       <INSDQualifier_value>OTHER</INSDQualifier_value>
      </INSDQualifier>
      <INSDQualifier id="q2510">
       <INSDQualifier_name>note</INSDQualifier_name>
       <INSDQualifier_value>2&apos;-O-methyl nucleotide</INSDQualifier_value>
       <NonEnglishQualifier_value>2&apos;-O-甲基核苷酸
</NonEnglishQualifier_value>
      </INSDQualifier>
     </INSDFeature_quals>
    </INSDFeature>
    <INSDFeature>
     <INSDFeature_key>modified_base</INSDFeature_key>
     <INSDFeature_location>19</INSDFeature_location>
     <INSDFeature_quals>
```

```
        <INSDQualifier>
         <INSDQualifier_name>mod_base</INSDQualifier_name>
         <INSDQualifier_value>OTHER</INSDQualifier_value>
        </INSDQualifier>
        <INSDQualifier id="q2511">
         <INSDQualifier_name>note</INSDQualifier_name>
         <INSDQualifier_value>2&apos;-O-methyl nucleotide</INSDQualifier_value>
         <NonEnglishQualifier_value>2&apos;-O-甲基核苷酸
</NonEnglishQualifier_value>
        </INSDQualifier>
       </INSDFeature_quals>
      </INSDFeature>
      <INSDFeature>
       <INSDFeature_key>modified_base</INSDFeature_key>
       <INSDFeature_location>20</INSDFeature_location>
       <INSDFeature_quals>
        <INSDQualifier>
         <INSDQualifier_name>mod_base</INSDQualifier_name>
         <INSDQualifier_value>OTHER</INSDQualifier_value>
        </INSDQualifier>
        <INSDQualifier id="q2512">
         <INSDQualifier_name>note</INSDQualifier_name>
         <INSDQualifier_value>2&apos;-O-methyl nucleotide
phosphorothioate</INSDQualifier_value>
         <NonEnglishQualifier_value>2&apos;-O-甲基核苷酸硫代磷酸酯
</NonEnglishQualifier_value>
        </INSDQualifier>
       </INSDFeature_quals>
      </INSDFeature>
      <INSDFeature>
       <INSDFeature_key>modified_base</INSDFeature_key>
       <INSDFeature_location>21</INSDFeature_location>
       <INSDFeature_quals>
        <INSDQualifier>
         <INSDQualifier_name>mod_base</INSDQualifier_name>
         <INSDQualifier_value>OTHER</INSDQualifier_value>
        </INSDQualifier>
        <INSDQualifier id="q2513">
         <INSDQualifier_name>note</INSDQualifier_name>
```

```
        <INSDQualifier_value>2&apos;-O-methyl nucleotide
phosphorothioate</INSDQualifier_value>
        <NonEnglishQualifier_value>2&apos;-O-甲基核苷酸硫代磷酸酯
</NonEnglishQualifier_value>
       </INSDQualifier>
      </INSDFeature_quals>
     </INSDFeature>
     <INSDFeature>
      <INSDFeature_key>modified_base</INSDFeature_key>
      <INSDFeature_location>22</INSDFeature_location>
      <INSDFeature_quals>
       <INSDQualifier>
        <INSDQualifier_name>mod_base</INSDQualifier_name>
        <INSDQualifier_value>OTHER</INSDQualifier_value>
       </INSDQualifier>
       <INSDQualifier id="q2514">
        <INSDQualifier_name>note</INSDQualifier_name>
        <INSDQualifier_value>2&apos;-O-methyl nucleotide</INSDQualifier_value>
        <NonEnglishQualifier_value>2&apos;-O-甲基核苷酸
</NonEnglishQualifier_value>
       </INSDQualifier>
      </INSDFeature_quals>
     </INSDFeature>
    </INSDSeq_feature-table>
    <INSDSeq_sequence>tctgagatgacacccaagctgg</INSDSeq_sequence>
   </INSDSeq>
  </SequenceData>
  <SequenceData sequenceIDNumber="463">
   <INSDSeq>
    <INSDSeq_length>36</INSDSeq_length>
    <INSDSeq_moltype>RNA</INSDSeq_moltype>
    <INSDSeq_division>PAT</INSDSeq_division>
    <INSDSeq_feature-table>
     <INSDFeature>
      <INSDFeature_key>source</INSDFeature_key>
      <INSDFeature_location>1..36</INSDFeature_location>
      <INSDFeature_quals>
       <INSDQualifier>
        <INSDQualifier_name>mol_type</INSDQualifier_name>
```

```
        <INSDQualifier_value>other RNA</INSDQualifier_value>
       </INSDQualifier>
       <INSDQualifier id="q2515">
        <INSDQualifier_name>organism</INSDQualifier_name>
        <INSDQualifier_value>synthetic construct</INSDQualifier_value>
        <NonEnglishQualifier_value>合成構築體</NonEnglishQualifier_value>
       </INSDQualifier>
      </INSDFeature_quals>
     </INSDFeature>
     <INSDFeature>
      <INSDFeature_key>modified_base</INSDFeature_key>
      <INSDFeature_location>1</INSDFeature_location>
      <INSDFeature_quals>
       <INSDQualifier>
        <INSDQualifier_name>mod_base</INSDQualifier_name>
        <INSDQualifier_value>OTHER</INSDQualifier_value>
       </INSDQualifier>
       <INSDQualifier id="q2516">
        <INSDQualifier_name>note</INSDQualifier_name>
        <INSDQualifier_value>2&apos;-O-methyl nucleotide
phosphorothioate</INSDQualifier_value>
        <NonEnglishQualifier_value>2&apos;-O-甲基核苷酸硫代磷酸酯
</NonEnglishQualifier_value>
       </INSDQualifier>
      </INSDFeature_quals>
     </INSDFeature>
     <INSDFeature>
      <INSDFeature_key>modified_base</INSDFeature_key>
      <INSDFeature_location>2</INSDFeature_location>
      <INSDFeature_quals>
       <INSDQualifier>
        <INSDQualifier_name>mod_base</INSDQualifier_name>
        <INSDQualifier_value>OTHER</INSDQualifier_value>
       </INSDQualifier>
       <INSDQualifier id="q2517">
        <INSDQualifier_name>note</INSDQualifier_name>
        <INSDQualifier_value>2&apos;-O-methyl nucleotide</INSDQualifier_value>
        <NonEnglishQualifier_value>2&apos;-O-甲基核苷酸
</NonEnglishQualifier_value>
```

```
      </INSDQualifier>
     </INSDFeature_quals>
    </INSDFeature>
    <INSDFeature>
     <INSDFeature_key>modified_base</INSDFeature_key>
     <INSDFeature_location>3</INSDFeature_location>
     <INSDFeature_quals>
      <INSDQualifier>
       <INSDQualifier_name>mod_base</INSDQualifier_name>
       <INSDQualifier_value>OTHER</INSDQualifier_value>
      </INSDQualifier>
      <INSDQualifier id="q2518">
       <INSDQualifier_name>note</INSDQualifier_name>
       <INSDQualifier_value>2&apos;-O-methyl nucleotide</INSDQualifier_value>
       <NonEnglishQualifier_value>2&apos;-O-甲基核苷酸
</NonEnglishQualifier_value>
      </INSDQualifier>
     </INSDFeature_quals>
    </INSDFeature>
    <INSDFeature>
     <INSDFeature_key>modified_base</INSDFeature_key>
     <INSDFeature_location>4</INSDFeature_location>
     <INSDFeature_quals>
      <INSDQualifier>
       <INSDQualifier_name>mod_base</INSDQualifier_name>
       <INSDQualifier_value>OTHER</INSDQualifier_value>
      </INSDQualifier>
      <INSDQualifier id="q2519">
       <INSDQualifier_name>note</INSDQualifier_name>
       <INSDQualifier_value>2&apos;-O-methyl nucleotide</INSDQualifier_value>
       <NonEnglishQualifier_value>2&apos;-O-甲基核苷酸
</NonEnglishQualifier_value>
      </INSDQualifier>
     </INSDFeature_quals>
    </INSDFeature>
    <INSDFeature>
     <INSDFeature_key>modified_base</INSDFeature_key>
     <INSDFeature_location>5</INSDFeature_location>
     <INSDFeature_quals>
```

```
        <INSDQualifier>
         <INSDQualifier_name>mod_base</INSDQualifier_name>
         <INSDQualifier_value>OTHER</INSDQualifier_value>
        </INSDQualifier>
        <INSDQualifier id="q2520">
         <INSDQualifier_name>note</INSDQualifier_name>
         <INSDQualifier_value>2&apos;-O-methyl nucleotide</INSDQualifier_value>
         <NonEnglishQualifier_value>2&apos;-O-甲基核苷酸
</NonEnglishQualifier_value>
        </INSDQualifier>
       </INSDFeature_quals>
      </INSDFeature>
      <INSDFeature>
       <INSDFeature_key>modified_base</INSDFeature_key>
       <INSDFeature_location>6</INSDFeature_location>
       <INSDFeature_quals>
        <INSDQualifier>
         <INSDQualifier_name>mod_base</INSDQualifier_name>
         <INSDQualifier_value>OTHER</INSDQualifier_value>
        </INSDQualifier>
        <INSDQualifier id="q2521">
         <INSDQualifier_name>note</INSDQualifier_name>
         <INSDQualifier_value>2&apos;-O-methyl nucleotide</INSDQualifier_value>
         <NonEnglishQualifier_value>2&apos;-O-甲基核苷酸
</NonEnglishQualifier_value>
        </INSDQualifier>
       </INSDFeature_quals>
      </INSDFeature>
      <INSDFeature>
       <INSDFeature_key>modified_base</INSDFeature_key>
       <INSDFeature_location>7</INSDFeature_location>
       <INSDFeature_quals>
        <INSDQualifier>
         <INSDQualifier_name>mod_base</INSDQualifier_name>
         <INSDQualifier_value>OTHER</INSDQualifier_value>
        </INSDQualifier>
        <INSDQualifier id="q2522">
         <INSDQualifier_name>note</INSDQualifier_name>
         <INSDQualifier_value>2&apos;-O-methyl nucleotide</INSDQualifier_value>
```

```
        <NonEnglishQualifier_value>2&apos;-O-甲基核苷酸
</NonEnglishQualifier_value>
       </INSDQualifier>
      </INSDFeature_quals>
     </INSDFeature>
     <INSDFeature>
      <INSDFeature_key>modified_base</INSDFeature_key>
      <INSDFeature_location>8</INSDFeature_location>
      <INSDFeature_quals>
       <INSDQualifier>
        <INSDQualifier_name>mod_base</INSDQualifier_name>
        <INSDQualifier_value>OTHER</INSDQualifier_value>
       </INSDQualifier>
       <INSDQualifier id="q2523">
        <INSDQualifier_name>note</INSDQualifier_name>
        <INSDQualifier_value>2&apos;-fluoro nucleotide</INSDQualifier_value>
        <NonEnglishQualifier_value>2&apos;-氟核苷酸</NonEnglishQualifier_value>
       </INSDQualifier>
      </INSDFeature_quals>
     </INSDFeature>
     <INSDFeature>
      <INSDFeature_key>modified_base</INSDFeature_key>
      <INSDFeature_location>9</INSDFeature_location>
      <INSDFeature_quals>
       <INSDQualifier>
        <INSDQualifier_name>mod_base</INSDQualifier_name>
        <INSDQualifier_value>OTHER</INSDQualifier_value>
       </INSDQualifier>
       <INSDQualifier id="q2524">
        <INSDQualifier_name>note</INSDQualifier_name>
        <INSDQualifier_value>2&apos;-fluoro nucleotide</INSDQualifier_value>
        <NonEnglishQualifier_value>2&apos;-氟核苷酸</NonEnglishQualifier_value>
       </INSDQualifier>
      </INSDFeature_quals>
     </INSDFeature>
     <INSDFeature>
      <INSDFeature_key>modified_base</INSDFeature_key>
      <INSDFeature_location>10</INSDFeature_location>
      <INSDFeature_quals>
```

```
      <INSDQualifier>
       <INSDQualifier_name>mod_base</INSDQualifier_name>
       <INSDQualifier_value>OTHER</INSDQualifier_value>
      </INSDQualifier>
      <INSDQualifier id="q2525">
       <INSDQualifier_name>note</INSDQualifier_name>
       <INSDQualifier_value>2&apos;-fluoro nucleotide</INSDQualifier_value>
       <NonEnglishQualifier_value>2&apos;-氟核苷酸</NonEnglishQualifier_value>
      </INSDQualifier>
     </INSDFeature_quals>
    </INSDFeature>
    <INSDFeature>
     <INSDFeature_key>modified_base</INSDFeature_key>
     <INSDFeature_location>11</INSDFeature_location>
     <INSDFeature_quals>
      <INSDQualifier>
       <INSDQualifier_name>mod_base</INSDQualifier_name>
       <INSDQualifier_value>OTHER</INSDQualifier_value>
      </INSDQualifier>
      <INSDQualifier id="q2526">
       <INSDQualifier_name>note</INSDQualifier_name>
       <INSDQualifier_value>2&apos;-fluoro nucleotide</INSDQualifier_value>
       <NonEnglishQualifier_value>2&apos;-氟核苷酸</NonEnglishQualifier_value>
      </INSDQualifier>
     </INSDFeature_quals>
    </INSDFeature>
    <INSDFeature>
     <INSDFeature_key>modified_base</INSDFeature_key>
     <INSDFeature_location>12</INSDFeature_location>
     <INSDFeature_quals>
      <INSDQualifier>
       <INSDQualifier_name>mod_base</INSDQualifier_name>
       <INSDQualifier_value>OTHER</INSDQualifier_value>
      </INSDQualifier>
      <INSDQualifier id="q2527">
       <INSDQualifier_name>note</INSDQualifier_name>
       <INSDQualifier_value>2&apos;-O-methyl nucleotide</INSDQualifier_value>
       <NonEnglishQualifier_value>2&apos;-O-甲基核苷酸
</NonEnglishQualifier_value>
```

```
      </INSDQualifier>
     </INSDFeature_quals>
    </INSDFeature>
    <INSDFeature>
     <INSDFeature_key>modified_base</INSDFeature_key>
     <INSDFeature_location>13</INSDFeature_location>
     <INSDFeature_quals>
      <INSDQualifier>
       <INSDQualifier_name>mod_base</INSDQualifier_name>
       <INSDQualifier_value>OTHER</INSDQualifier_value>
      </INSDQualifier>
      <INSDQualifier id="q2528">
       <INSDQualifier_name>note</INSDQualifier_name>
       <INSDQualifier_value>2&apos;-O-methyl nucleotide</INSDQualifier_value>
       <NonEnglishQualifier_value>2&apos;-O-甲基核苷酸
</NonEnglishQualifier_value>
      </INSDQualifier>
     </INSDFeature_quals>
    </INSDFeature>
    <INSDFeature>
     <INSDFeature_key>modified_base</INSDFeature_key>
     <INSDFeature_location>14</INSDFeature_location>
     <INSDFeature_quals>
      <INSDQualifier>
       <INSDQualifier_name>mod_base</INSDQualifier_name>
       <INSDQualifier_value>OTHER</INSDQualifier_value>
      </INSDQualifier>
      <INSDQualifier id="q2529">
       <INSDQualifier_name>note</INSDQualifier_name>
       <INSDQualifier_value>2&apos;-O-methyl nucleotide</INSDQualifier_value>
       <NonEnglishQualifier_value>2&apos;-O-甲基核苷酸
</NonEnglishQualifier_value>
      </INSDQualifier>
     </INSDFeature_quals>
    </INSDFeature>
    <INSDFeature>
     <INSDFeature_key>modified_base</INSDFeature_key>
     <INSDFeature_location>15</INSDFeature_location>
     <INSDFeature_quals>
```

```
        <INSDQualifier>
         <INSDQualifier_name>mod_base</INSDQualifier_name>
         <INSDQualifier_value>OTHER</INSDQualifier_value>
        </INSDQualifier>
        <INSDQualifier id="q2530">
         <INSDQualifier_name>note</INSDQualifier_name>
         <INSDQualifier_value>2&apos;-O-methyl nucleotide</INSDQualifier_value>
         <NonEnglishQualifier_value>2&apos;-O-甲基核苷酸
</NonEnglishQualifier_value>
        </INSDQualifier>
       </INSDFeature_quals>
      </INSDFeature>
      <INSDFeature>
       <INSDFeature_key>modified_base</INSDFeature_key>
       <INSDFeature_location>16</INSDFeature_location>
       <INSDFeature_quals>
        <INSDQualifier>
         <INSDQualifier_name>mod_base</INSDQualifier_name>
         <INSDQualifier_value>OTHER</INSDQualifier_value>
        </INSDQualifier>
        <INSDQualifier id="q2531">
         <INSDQualifier_name>note</INSDQualifier_name>
         <INSDQualifier_value>2&apos;-O-methyl nucleotide</INSDQualifier_value>
         <NonEnglishQualifier_value>2&apos;-O-甲基核苷酸
</NonEnglishQualifier_value>
        </INSDQualifier>
       </INSDFeature_quals>
      </INSDFeature>
      <INSDFeature>
       <INSDFeature_key>modified_base</INSDFeature_key>
       <INSDFeature_location>17</INSDFeature_location>
       <INSDFeature_quals>
        <INSDQualifier>
         <INSDQualifier_name>mod_base</INSDQualifier_name>
         <INSDQualifier_value>OTHER</INSDQualifier_value>
        </INSDQualifier>
        <INSDQualifier id="q2532">
         <INSDQualifier_name>note</INSDQualifier_name>
         <INSDQualifier_value>2&apos;-O-methyl nucleotide</INSDQualifier_value>
```

```
        <NonEnglishQualifier_value>2&apos;-O-甲基核苷酸
</NonEnglishQualifier_value>
       </INSDQualifier>
      </INSDFeature_quals>
     </INSDFeature>
     <INSDFeature>
      <INSDFeature_key>modified_base</INSDFeature_key>
      <INSDFeature_location>18</INSDFeature_location>
      <INSDFeature_quals>
       <INSDQualifier>
        <INSDQualifier_name>mod_base</INSDQualifier_name>
        <INSDQualifier_value>OTHER</INSDQualifier_value>
       </INSDQualifier>
       <INSDQualifier id="q2533">
        <INSDQualifier_name>note</INSDQualifier_name>
        <INSDQualifier_value>2&apos;-O-methyl nucleotide</INSDQualifier_value>
        <NonEnglishQualifier_value>2&apos;-O-甲基核苷酸
</NonEnglishQualifier_value>
       </INSDQualifier>
      </INSDFeature_quals>
     </INSDFeature>
     <INSDFeature>
      <INSDFeature_key>modified_base</INSDFeature_key>
      <INSDFeature_location>19</INSDFeature_location>
      <INSDFeature_quals>
       <INSDQualifier>
        <INSDQualifier_name>mod_base</INSDQualifier_name>
        <INSDQualifier_value>OTHER</INSDQualifier_value>
       </INSDQualifier>
       <INSDQualifier id="q2534">
        <INSDQualifier_name>note</INSDQualifier_name>
        <INSDQualifier_value>2&apos;-O-methyl nucleotide</INSDQualifier_value>
        <NonEnglishQualifier_value>2&apos;-O-甲基核苷酸
</NonEnglishQualifier_value>
       </INSDQualifier>
      </INSDFeature_quals>
     </INSDFeature>
     <INSDFeature>
      <INSDFeature_key>modified_base</INSDFeature_key>
```

```
      <INSDFeature_location>20</INSDFeature_location>
      <INSDFeature_quals>
       <INSDQualifier>
        <INSDQualifier_name>mod_base</INSDQualifier_name>
        <INSDQualifier_value>OTHER</INSDQualifier_value>
       </INSDQualifier>
       <INSDQualifier id="q2535">
        <INSDQualifier_name>note</INSDQualifier_name>
        <INSDQualifier_value>2&apos;-O-methyl nucleotide</INSDQualifier_value>
        <NonEnglishQualifier_value>2&apos;-O-甲基核苷酸
</NonEnglishQualifier_value>
       </INSDQualifier>
      </INSDFeature_quals>
     </INSDFeature>
     <INSDFeature>
      <INSDFeature_key>modified_base</INSDFeature_key>
      <INSDFeature_location>21</INSDFeature_location>
      <INSDFeature_quals>
       <INSDQualifier>
        <INSDQualifier_name>mod_base</INSDQualifier_name>
        <INSDQualifier_value>OTHER</INSDQualifier_value>
       </INSDQualifier>
       <INSDQualifier id="q2536">
        <INSDQualifier_name>note</INSDQualifier_name>
        <INSDQualifier_value>2&apos;-O-methyl nucleotide</INSDQualifier_value>
        <NonEnglishQualifier_value>2&apos;-O-甲基核苷酸
</NonEnglishQualifier_value>
       </INSDQualifier>
      </INSDFeature_quals>
     </INSDFeature>
     <INSDFeature>
      <INSDFeature_key>modified_base</INSDFeature_key>
      <INSDFeature_location>22</INSDFeature_location>
      <INSDFeature_quals>
       <INSDQualifier>
        <INSDQualifier_name>mod_base</INSDQualifier_name>
        <INSDQualifier_value>OTHER</INSDQualifier_value>
       </INSDQualifier>
       <INSDQualifier id="q2537">
```

```
        <INSDQualifier_name>note</INSDQualifier_name>
        <INSDQualifier_value>2&apos;-O-methyl nucleotide</INSDQualifier_value>
        <NonEnglishQualifier_value>2&apos;-O-甲基核苷酸
</NonEnglishQualifier_value>
       </INSDQualifier>
      </INSDFeature_quals>
     </INSDFeature>
     <INSDFeature>
      <INSDFeature_key>modified_base</INSDFeature_key>
      <INSDFeature_location>23</INSDFeature_location>
      <INSDFeature_quals>
       <INSDQualifier>
        <INSDQualifier_name>mod_base</INSDQualifier_name>
        <INSDQualifier_value>OTHER</INSDQualifier_value>
       </INSDQualifier>
       <INSDQualifier id="q2538">
        <INSDQualifier_name>note</INSDQualifier_name>
        <INSDQualifier_value>2&apos;-O-methyl nucleotide</INSDQualifier_value>
        <NonEnglishQualifier_value>2&apos;-O-甲基核苷酸
</NonEnglishQualifier_value>
       </INSDQualifier>
      </INSDFeature_quals>
     </INSDFeature>
     <INSDFeature>
      <INSDFeature_key>modified_base</INSDFeature_key>
      <INSDFeature_location>24</INSDFeature_location>
      <INSDFeature_quals>
       <INSDQualifier>
        <INSDQualifier_name>mod_base</INSDQualifier_name>
        <INSDQualifier_value>OTHER</INSDQualifier_value>
       </INSDQualifier>
       <INSDQualifier id="q2539">
        <INSDQualifier_name>note</INSDQualifier_name>
        <INSDQualifier_value>2&apos;-O-methyl nucleotide</INSDQualifier_value>
        <NonEnglishQualifier_value>2&apos;-O-甲基核苷酸
</NonEnglishQualifier_value>
       </INSDQualifier>
      </INSDFeature_quals>
     </INSDFeature>
```

```
      <INSDFeature>
       <INSDFeature_key>modified_base</INSDFeature_key>
       <INSDFeature_location>25</INSDFeature_location>
       <INSDFeature_quals>
        <INSDQualifier>
         <INSDQualifier_name>mod_base</INSDQualifier_name>
         <INSDQualifier_value>OTHER</INSDQualifier_value>
        </INSDQualifier>
        <INSDQualifier id="q2540">
         <INSDQualifier_name>note</INSDQualifier_name>
         <INSDQualifier_value>2&apos;-O-methyl nucleotide</INSDQualifier_value>
         <NonEnglishQualifier_value>2&apos;-O-甲基核苷酸
</NonEnglishQualifier_value>
        </INSDQualifier>
       </INSDFeature_quals>
      </INSDFeature>
      <INSDFeature>
       <INSDFeature_key>modified_base</INSDFeature_key>
       <INSDFeature_location>26</INSDFeature_location>
       <INSDFeature_quals>
        <INSDQualifier>
         <INSDQualifier_name>mod_base</INSDQualifier_name>
         <INSDQualifier_value>OTHER</INSDQualifier_value>
        </INSDQualifier>
        <INSDQualifier id="q2541">
         <INSDQualifier_name>note</INSDQualifier_name>
         <INSDQualifier_value>2&apos;-O-methyl nucleotide</INSDQualifier_value>
         <NonEnglishQualifier_value>2&apos;-O-甲基核苷酸
</NonEnglishQualifier_value>
        </INSDQualifier>
       </INSDFeature_quals>
      </INSDFeature>
      <INSDFeature>
       <INSDFeature_key>modified_base</INSDFeature_key>
       <INSDFeature_location>27</INSDFeature_location>
       <INSDFeature_quals>
        <INSDQualifier>
         <INSDQualifier_name>mod_base</INSDQualifier_name>
         <INSDQualifier_value>OTHER</INSDQualifier_value>
```

```
      </INSDQualifier>
      <INSDQualifier id="q2542">
       <INSDQualifier_name>note</INSDQualifier_name>
       <INSDQualifier_value>2&apos;-O-methyl nucleotide</INSDQualifier_value>
       <NonEnglishQualifier_value>2&apos;-O-甲基核苷酸
</NonEnglishQualifier_value>
      </INSDQualifier>
     </INSDFeature_quals>
    </INSDFeature>
    <INSDFeature>
     <INSDFeature_key>modified_base</INSDFeature_key>
     <INSDFeature_location>28</INSDFeature_location>
     <INSDFeature_quals>
      <INSDQualifier>
       <INSDQualifier_name>mod_base</INSDQualifier_name>
       <INSDQualifier_value>OTHER</INSDQualifier_value>
      </INSDQualifier>
      <INSDQualifier id="q2543">
       <INSDQualifier_name>note</INSDQualifier_name>
       <INSDQualifier_value>2&apos;-aminodiethoxymethanol-Adenine-N-
acetylgalactosamine</INSDQualifier_value>
       <NonEnglishQualifier_value>2&apos;-胺基二乙氧基甲醇-腺嘌呤-N-乙醯基半乳糖
胺</NonEnglishQualifier_value>
      </INSDQualifier>
     </INSDFeature_quals>
    </INSDFeature>
    <INSDFeature>
     <INSDFeature_key>modified_base</INSDFeature_key>
     <INSDFeature_location>29</INSDFeature_location>
     <INSDFeature_quals>
      <INSDQualifier>
       <INSDQualifier_name>mod_base</INSDQualifier_name>
       <INSDQualifier_value>OTHER</INSDQualifier_value>
      </INSDQualifier>
      <INSDQualifier id="q2544">
       <INSDQualifier_name>note</INSDQualifier_name>
       <INSDQualifier_value>2&apos;-aminodiethoxymethanol-Adenine-N-
acetylgalactosamine</INSDQualifier_value>
       <NonEnglishQualifier_value>2&apos;-胺基二乙氧基甲醇-腺嘌呤-N-乙醯基半乳糖
胺</NonEnglishQualifier_value>
```

```
      </INSDQualifier>
     </INSDFeature_quals>
    </INSDFeature>
    <INSDFeature>
     <INSDFeature_key>modified_base</INSDFeature_key>
     <INSDFeature_location>30</INSDFeature_location>
     <INSDFeature_quals>
      <INSDQualifier>
       <INSDQualifier_name>mod_base</INSDQualifier_name>
       <INSDQualifier_value>OTHER</INSDQualifier_value>
      </INSDQualifier>
      <INSDQualifier id="q2545">
       <INSDQualifier_name>note</INSDQualifier_name>
       <INSDQualifier_value>2&apos;-aminodiethoxymethanol-Adenine-N-
acetylgalactosamine</INSDQualifier_value>
       <NonEnglishQualifier_value>2&apos;-胺基二乙氧基甲醇-腺嘌呤-N-乙醯基半乳糖
胺</NonEnglishQualifier_value>
      </INSDQualifier>
     </INSDFeature_quals>
    </INSDFeature>
    <INSDFeature>
     <INSDFeature_key>modified_base</INSDFeature_key>
     <INSDFeature_location>31</INSDFeature_location>
     <INSDFeature_quals>
      <INSDQualifier>
       <INSDQualifier_name>mod_base</INSDQualifier_name>
       <INSDQualifier_value>OTHER</INSDQualifier_value>
      </INSDQualifier>
      <INSDQualifier id="q2546">
       <INSDQualifier_name>note</INSDQualifier_name>
       <INSDQualifier_value>2&apos;-O-methyl nucleotide</INSDQualifier_value>
       <NonEnglishQualifier_value>2&apos;-O-甲基核苷酸
</NonEnglishQualifier_value>
      </INSDQualifier>
     </INSDFeature_quals>
    </INSDFeature>
    <INSDFeature>
     <INSDFeature_key>modified_base</INSDFeature_key>
     <INSDFeature_location>32</INSDFeature_location>
```

```
      <INSDFeature_quals>
       <INSDQualifier>
        <INSDQualifier_name>mod_base</INSDQualifier_name>
        <INSDQualifier_value>OTHER</INSDQualifier_value>
       </INSDQualifier>
       <INSDQualifier id="q2547">
        <INSDQualifier_name>note</INSDQualifier_name>
        <INSDQualifier_value>2&apos;-O-methyl nucleotide</INSDQualifier_value>
        <NonEnglishQualifier_value>2&apos;-O-甲基核苷酸
</NonEnglishQualifier_value>
       </INSDQualifier>
      </INSDFeature_quals>
     </INSDFeature>
     <INSDFeature>
      <INSDFeature_key>modified_base</INSDFeature_key>
      <INSDFeature_location>33</INSDFeature_location>
      <INSDFeature_quals>
       <INSDQualifier>
        <INSDQualifier_name>mod_base</INSDQualifier_name>
        <INSDQualifier_value>OTHER</INSDQualifier_value>
       </INSDQualifier>
       <INSDQualifier id="q2548">
        <INSDQualifier_name>note</INSDQualifier_name>
        <INSDQualifier_value>2&apos;-O-methyl nucleotide</INSDQualifier_value>
        <NonEnglishQualifier_value>2&apos;-O-甲基核苷酸
</NonEnglishQualifier_value>
       </INSDQualifier>
      </INSDFeature_quals>
     </INSDFeature>
     <INSDFeature>
      <INSDFeature_key>modified_base</INSDFeature_key>
      <INSDFeature_location>34</INSDFeature_location>
      <INSDFeature_quals>
       <INSDQualifier>
        <INSDQualifier_name>mod_base</INSDQualifier_name>
        <INSDQualifier_value>OTHER</INSDQualifier_value>
       </INSDQualifier>
       <INSDQualifier id="q2549">
        <INSDQualifier_name>note</INSDQualifier_name>
```

```
        <INSDQualifier_value>2&apos;-O-methyl nucleotide</INSDQualifier_value>
        <NonEnglishQualifier_value>2&apos;-O-甲基核苷酸
</NonEnglishQualifier_value>
      </INSDQualifier>
     </INSDFeature_quals>
    </INSDFeature>
    <INSDFeature>
     <INSDFeature_key>modified_base</INSDFeature_key>
     <INSDFeature_location>35</INSDFeature_location>
     <INSDFeature_quals>
      <INSDQualifier>
       <INSDQualifier_name>mod_base</INSDQualifier_name>
       <INSDQualifier_value>OTHER</INSDQualifier_value>
      </INSDQualifier>
      <INSDQualifier id="q2550">
       <INSDQualifier_name>note</INSDQualifier_name>
       <INSDQualifier_value>2&apos;-O-methyl nucleotide</INSDQualifier_value>
       <NonEnglishQualifier_value>2&apos;-O-甲基核苷酸
</NonEnglishQualifier_value>
      </INSDQualifier>
     </INSDFeature_quals>
    </INSDFeature>
    <INSDFeature>
     <INSDFeature_key>modified_base</INSDFeature_key>
     <INSDFeature_location>36</INSDFeature_location>
     <INSDFeature_quals>
      <INSDQualifier>
       <INSDQualifier_name>mod_base</INSDQualifier_name>
       <INSDQualifier_value>OTHER</INSDQualifier_value>
      </INSDQualifier>
      <INSDQualifier id="q2551">
       <INSDQualifier_name>note</INSDQualifier_name>
       <INSDQualifier_value>2&apos;-O-methyl nucleotide</INSDQualifier_value>
       <NonEnglishQualifier_value>2&apos;-O-甲基核苷酸
</NonEnglishQualifier_value>
      </INSDQualifier>
     </INSDFeature_quals>
    </INSDFeature>
   </INSDSeq_feature-table>
```

```
    <INSDSeq_sequence>gcttgggtgtcatctcagaagcagccgaaaggctgc</INSDSeq_sequence>
   </INSDSeq>
  </SequenceData>
  <SequenceData sequenceIDNumber="464">
   <INSDSeq>
    <INSDSeq_length>22</INSDSeq_length>
    <INSDSeq_moltype>RNA</INSDSeq_moltype>
    <INSDSeq_division>PAT</INSDSeq_division>
    <INSDSeq_feature-table>
     <INSDFeature>
      <INSDFeature_key>source</INSDFeature_key>
      <INSDFeature_location>1..22</INSDFeature_location>
      <INSDFeature_quals>
       <INSDQualifier>
        <INSDQualifier_name>mol_type</INSDQualifier_name>
        <INSDQualifier_value>other RNA</INSDQualifier_value>
       </INSDQualifier>
       <INSDQualifier id="q2552">
        <INSDQualifier_name>organism</INSDQualifier_name>
        <INSDQualifier_value>synthetic construct</INSDQualifier_value>
        <NonEnglishQualifier_value>合成構築體</NonEnglishQualifier_value>
       </INSDQualifier>
      </INSDFeature_quals>
     </INSDFeature>
     <INSDFeature>
      <INSDFeature_key>modified_base</INSDFeature_key>
      <INSDFeature_location>1</INSDFeature_location>
      <INSDFeature_quals>
       <INSDQualifier>
        <INSDQualifier_name>mod_base</INSDQualifier_name>
        <INSDQualifier_value>OTHER</INSDQualifier_value>
       </INSDQualifier>
       <INSDQualifier id="q2553">
        <INSDQualifier_name>note</INSDQualifier_name>
        <INSDQualifier_value>4&apos;-O-monomethylphosphonate-2&apos;-O-methyl-
modified nucleotide</INSDQualifier_value>
        <NonEnglishQualifier_value>4&apos;-O-單甲基膦酸酯-2&apos;-O-甲基修飾之核
苷酸</NonEnglishQualifier_value>
       </INSDQualifier>
```

```
      </INSDFeature_quals>
     </INSDFeature>
     <INSDFeature>
      <INSDFeature_key>modified_base</INSDFeature_key>
      <INSDFeature_location>2</INSDFeature_location>
      <INSDFeature_quals>
       <INSDQualifier>
        <INSDQualifier_name>mod_base</INSDQualifier_name>
        <INSDQualifier_value>OTHER</INSDQualifier_value>
       </INSDQualifier>
       <INSDQualifier id="q2554">
        <INSDQualifier_name>note</INSDQualifier_name>
        <INSDQualifier_value>2&apos;-fluoro nucleotide
phosphorothioate</INSDQualifier_value>
        <NonEnglishQualifier_value>2&apos;-氟核苷酸硫代磷酸酯
</NonEnglishQualifier_value>
       </INSDQualifier>
      </INSDFeature_quals>
     </INSDFeature>
     <INSDFeature>
      <INSDFeature_key>modified_base</INSDFeature_key>
      <INSDFeature_location>3</INSDFeature_location>
      <INSDFeature_quals>
       <INSDQualifier>
        <INSDQualifier_name>mod_base</INSDQualifier_name>
        <INSDQualifier_value>OTHER</INSDQualifier_value>
       </INSDQualifier>
       <INSDQualifier id="q2555">
        <INSDQualifier_name>note</INSDQualifier_name>
        <INSDQualifier_value>2&apos;-fluoro nucleotide
phosphorothioate</INSDQualifier_value>
        <NonEnglishQualifier_value>2&apos;-氟核苷酸硫代磷酸酯
</NonEnglishQualifier_value>
       </INSDQualifier>
      </INSDFeature_quals>
     </INSDFeature>
     <INSDFeature>
      <INSDFeature_key>modified_base</INSDFeature_key>
      <INSDFeature_location>4</INSDFeature_location>
```

```
      <INSDFeature_quals>
       <INSDQualifier>
        <INSDQualifier_name>mod_base</INSDQualifier_name>
        <INSDQualifier_value>OTHER</INSDQualifier_value>
       </INSDQualifier>
       <INSDQualifier id="q2556">
        <INSDQualifier_name>note</INSDQualifier_name>
        <INSDQualifier_value>2&apos;-fluoro nucleotide</INSDQualifier_value>
        <NonEnglishQualifier_value>2&apos;-氟核苷酸</NonEnglishQualifier_value>
       </INSDQualifier>
      </INSDFeature_quals>
     </INSDFeature>
     <INSDFeature>
      <INSDFeature_key>modified_base</INSDFeature_key>
      <INSDFeature_location>5</INSDFeature_location>
      <INSDFeature_quals>
       <INSDQualifier>
        <INSDQualifier_name>mod_base</INSDQualifier_name>
        <INSDQualifier_value>OTHER</INSDQualifier_value>
       </INSDQualifier>
       <INSDQualifier id="q2557">
        <INSDQualifier_name>note</INSDQualifier_name>
        <INSDQualifier_value>2&apos;-fluoro nucleotide</INSDQualifier_value>
        <NonEnglishQualifier_value>2&apos;-氟核苷酸</NonEnglishQualifier_value>
       </INSDQualifier>
      </INSDFeature_quals>
     </INSDFeature>
     <INSDFeature>
      <INSDFeature_key>modified_base</INSDFeature_key>
      <INSDFeature_location>6</INSDFeature_location>
      <INSDFeature_quals>
       <INSDQualifier>
        <INSDQualifier_name>mod_base</INSDQualifier_name>
        <INSDQualifier_value>OTHER</INSDQualifier_value>
       </INSDQualifier>
       <INSDQualifier id="q2558">
        <INSDQualifier_name>note</INSDQualifier_name>
        <INSDQualifier_value>2&apos;-O-methyl nucleotide</INSDQualifier_value>
        <NonEnglishQualifier_value>2&apos;-O-甲基核苷酸
</NonEnglishQualifier_value>
```

```
      </INSDQualifier>
     </INSDFeature_quals>
    </INSDFeature>
    <INSDFeature>
     <INSDFeature_key>modified_base</INSDFeature_key>
     <INSDFeature_location>7</INSDFeature_location>
     <INSDFeature_quals>
      <INSDQualifier>
       <INSDQualifier_name>mod_base</INSDQualifier_name>
       <INSDQualifier_value>OTHER</INSDQualifier_value>
      </INSDQualifier>
      <INSDQualifier id="q2559">
       <INSDQualifier_name>note</INSDQualifier_name>
       <INSDQualifier_value>2&apos;-fluoro nucleotide</INSDQualifier_value>
       <NonEnglishQualifier_value>2&apos;-氟核苷酸</NonEnglishQualifier_value>
      </INSDQualifier>
     </INSDFeature_quals>
    </INSDFeature>
    <INSDFeature>
     <INSDFeature_key>modified_base</INSDFeature_key>
     <INSDFeature_location>8</INSDFeature_location>
     <INSDFeature_quals>
      <INSDQualifier>
       <INSDQualifier_name>mod_base</INSDQualifier_name>
       <INSDQualifier_value>OTHER</INSDQualifier_value>
      </INSDQualifier>
      <INSDQualifier id="q2560">
       <INSDQualifier_name>note</INSDQualifier_name>
       <INSDQualifier_value>2&apos;-O-methyl nucleotide</INSDQualifier_value>
       <NonEnglishQualifier_value>2&apos;-O-甲基核苷酸
</NonEnglishQualifier_value>
      </INSDQualifier>
     </INSDFeature_quals>
    </INSDFeature>
    <INSDFeature>
     <INSDFeature_key>modified_base</INSDFeature_key>
     <INSDFeature_location>9</INSDFeature_location>
     <INSDFeature_quals>
      <INSDQualifier>
```

```
        <INSDQualifier_name>mod_base</INSDQualifier_name>
        <INSDQualifier_value>OTHER</INSDQualifier_value>
       </INSDQualifier>
       <INSDQualifier id="q2561">
        <INSDQualifier_name>note</INSDQualifier_name>
        <INSDQualifier_value>2&apos;-O-methyl nucleotide</INSDQualifier_value>
        <NonEnglishQualifier_value>2&apos;-O-甲基核苷酸
</NonEnglishQualifier_value>
      </INSDQualifier>
     </INSDFeature_quals>
    </INSDFeature>
    <INSDFeature>
     <INSDFeature_key>modified_base</INSDFeature_key>
     <INSDFeature_location>10</INSDFeature_location>
     <INSDFeature_quals>
      <INSDQualifier>
       <INSDQualifier_name>mod_base</INSDQualifier_name>
       <INSDQualifier_value>OTHER</INSDQualifier_value>
      </INSDQualifier>
      <INSDQualifier id="q2562">
       <INSDQualifier_name>note</INSDQualifier_name>
       <INSDQualifier_value>2&apos;-fluoro nucleotide</INSDQualifier_value>
       <NonEnglishQualifier_value>2&apos;-氟核苷酸</NonEnglishQualifier_value>
      </INSDQualifier>
     </INSDFeature_quals>
    </INSDFeature>
    <INSDFeature>
     <INSDFeature_key>modified_base</INSDFeature_key>
     <INSDFeature_location>11</INSDFeature_location>
     <INSDFeature_quals>
      <INSDQualifier>
       <INSDQualifier_name>mod_base</INSDQualifier_name>
       <INSDQualifier_value>OTHER</INSDQualifier_value>
      </INSDQualifier>
      <INSDQualifier id="q2563">
       <INSDQualifier_name>note</INSDQualifier_name>
       <INSDQualifier_value>2&apos;-O-methyl nucleotide</INSDQualifier_value>
       <NonEnglishQualifier_value>2&apos;-O-甲基核苷酸
</NonEnglishQualifier_value>
```

```
      </INSDQualifier>
     </INSDFeature_quals>
    </INSDFeature>
    <INSDFeature>
     <INSDFeature_key>modified_base</INSDFeature_key>
     <INSDFeature_location>12</INSDFeature_location>
     <INSDFeature_quals>
      <INSDQualifier>
       <INSDQualifier_name>mod_base</INSDQualifier_name>
       <INSDQualifier_value>OTHER</INSDQualifier_value>
      </INSDQualifier>
      <INSDQualifier id="q2564">
       <INSDQualifier_name>note</INSDQualifier_name>
       <INSDQualifier_value>2&apos;-O-methyl nucleotide</INSDQualifier_value>
       <NonEnglishQualifier_value>2&apos;-O-甲基核苷酸
</NonEnglishQualifier_value>
      </INSDQualifier>
     </INSDFeature_quals>
    </INSDFeature>
    <INSDFeature>
     <INSDFeature_key>modified_base</INSDFeature_key>
     <INSDFeature_location>13</INSDFeature_location>
     <INSDFeature_quals>
      <INSDQualifier>
       <INSDQualifier_name>mod_base</INSDQualifier_name>
       <INSDQualifier_value>OTHER</INSDQualifier_value>
      </INSDQualifier>
      <INSDQualifier id="q2565">
       <INSDQualifier_name>note</INSDQualifier_name>
       <INSDQualifier_value>2&apos;-O-methyl nucleotide</INSDQualifier_value>
       <NonEnglishQualifier_value>2&apos;-O-甲基核苷酸
</NonEnglishQualifier_value>
      </INSDQualifier>
     </INSDFeature_quals>
    </INSDFeature>
    <INSDFeature>
     <INSDFeature_key>modified_base</INSDFeature_key>
     <INSDFeature_location>14</INSDFeature_location>
     <INSDFeature_quals>
```

```
        <INSDQualifier>
         <INSDQualifier_name>mod_base</INSDQualifier_name>
         <INSDQualifier_value>OTHER</INSDQualifier_value>
        </INSDQualifier>
        <INSDQualifier id="q2566">
         <INSDQualifier_name>note</INSDQualifier_name>
         <INSDQualifier_value>2&apos;-fluoro nucleotide</INSDQualifier_value>
         <NonEnglishQualifier_value>2&apos;-氟核苷酸</NonEnglishQualifier_value>
        </INSDQualifier>
       </INSDFeature_quals>
      </INSDFeature>
      <INSDFeature>
       <INSDFeature_key>modified_base</INSDFeature_key>
       <INSDFeature_location>15</INSDFeature_location>
       <INSDFeature_quals>
        <INSDQualifier>
         <INSDQualifier_name>mod_base</INSDQualifier_name>
         <INSDQualifier_value>OTHER</INSDQualifier_value>
        </INSDQualifier>
        <INSDQualifier id="q2567">
         <INSDQualifier_name>note</INSDQualifier_name>
         <INSDQualifier_value>2&apos;-O-methyl nucleotide</INSDQualifier_value>
         <NonEnglishQualifier_value>2&apos;-O-甲基核苷酸
</NonEnglishQualifier_value>
        </INSDQualifier>
       </INSDFeature_quals>
      </INSDFeature>
      <INSDFeature>
       <INSDFeature_key>modified_base</INSDFeature_key>
       <INSDFeature_location>16</INSDFeature_location>
       <INSDFeature_quals>
        <INSDQualifier>
         <INSDQualifier_name>mod_base</INSDQualifier_name>
         <INSDQualifier_value>OTHER</INSDQualifier_value>
        </INSDQualifier>
        <INSDQualifier id="q2568">
         <INSDQualifier_name>note</INSDQualifier_name>
         <INSDQualifier_value>2&apos;-O-methyl nucleotide</INSDQualifier_value>
         <NonEnglishQualifier_value>2&apos;-O-甲基核苷酸
</NonEnglishQualifier_value>
```

```
      </INSDQualifier>
     </INSDFeature_quals>
    </INSDFeature>
    <INSDFeature>
     <INSDFeature_key>modified_base</INSDFeature_key>
     <INSDFeature_location>17</INSDFeature_location>
     <INSDFeature_quals>
      <INSDQualifier>
       <INSDQualifier_name>mod_base</INSDQualifier_name>
       <INSDQualifier_value>OTHER</INSDQualifier_value>
      </INSDQualifier>
      <INSDQualifier id="q2569">
       <INSDQualifier_name>note</INSDQualifier_name>
       <INSDQualifier_value>2&apos;-O-methyl nucleotide</INSDQualifier_value>
       <NonEnglishQualifier_value>2&apos;-O-甲基核苷酸
</NonEnglishQualifier_value>
      </INSDQualifier>
     </INSDFeature_quals>
    </INSDFeature>
    <INSDFeature>
     <INSDFeature_key>modified_base</INSDFeature_key>
     <INSDFeature_location>18</INSDFeature_location>
     <INSDFeature_quals>
      <INSDQualifier>
       <INSDQualifier_name>mod_base</INSDQualifier_name>
       <INSDQualifier_value>OTHER</INSDQualifier_value>
      </INSDQualifier>
      <INSDQualifier id="q2570">
       <INSDQualifier_name>note</INSDQualifier_name>
       <INSDQualifier_value>2&apos;-O-methyl nucleotide</INSDQualifier_value>
       <NonEnglishQualifier_value>2&apos;-O-甲基核苷酸
</NonEnglishQualifier_value>
      </INSDQualifier>
     </INSDFeature_quals>
    </INSDFeature>
    <INSDFeature>
     <INSDFeature_key>modified_base</INSDFeature_key>
     <INSDFeature_location>19</INSDFeature_location>
     <INSDFeature_quals>
```

```
        <INSDQualifier>
         <INSDQualifier_name>mod_base</INSDQualifier_name>
         <INSDQualifier_value>OTHER</INSDQualifier_value>
        </INSDQualifier>
        <INSDQualifier id="q2571">
         <INSDQualifier_name>note</INSDQualifier_name>
         <INSDQualifier_value>2&apos;-O-methyl nucleotide</INSDQualifier_value>
         <NonEnglishQualifier_value>2&apos;-O-甲基核苷酸
</NonEnglishQualifier_value>
        </INSDQualifier>
       </INSDFeature_quals>
      </INSDFeature>
      <INSDFeature>
       <INSDFeature_key>modified_base</INSDFeature_key>
       <INSDFeature_location>20</INSDFeature_location>
       <INSDFeature_quals>
        <INSDQualifier>
         <INSDQualifier_name>mod_base</INSDQualifier_name>
         <INSDQualifier_value>OTHER</INSDQualifier_value>
        </INSDQualifier>
        <INSDQualifier id="q2572">
         <INSDQualifier_name>note</INSDQualifier_name>
         <INSDQualifier_value>2&apos;-O-methyl nucleotide
phosphorothioate</INSDQualifier_value>
         <NonEnglishQualifier_value>2&apos;-O-甲基核苷酸硫代磷酸酯
</NonEnglishQualifier_value>
        </INSDQualifier>
       </INSDFeature_quals>
      </INSDFeature>
      <INSDFeature>
       <INSDFeature_key>modified_base</INSDFeature_key>
       <INSDFeature_location>21</INSDFeature_location>
       <INSDFeature_quals>
        <INSDQualifier>
         <INSDQualifier_name>mod_base</INSDQualifier_name>
         <INSDQualifier_value>OTHER</INSDQualifier_value>
        </INSDQualifier>
        <INSDQualifier id="q2573">
         <INSDQualifier_name>note</INSDQualifier_name>
```

```
        <INSDQualifier_value>2&apos;-O-methyl nucleotide
phosphorothioate</INSDQualifier_value>
        <NonEnglishQualifier_value>2&apos;-O-甲基核苷酸硫代磷酸酯
</NonEnglishQualifier_value>
       </INSDQualifier>
      </INSDFeature_quals>
     </INSDFeature>
     <INSDFeature>
      <INSDFeature_key>modified_base</INSDFeature_key>
      <INSDFeature_location>22</INSDFeature_location>
      <INSDFeature_quals>
       <INSDQualifier>
        <INSDQualifier_name>mod_base</INSDQualifier_name>
        <INSDQualifier_value>OTHER</INSDQualifier_value>
       </INSDQualifier>
       <INSDQualifier id="q2574">
        <INSDQualifier_name>note</INSDQualifier_name>
        <INSDQualifier_value>2&apos;-O-methyl nucleotide</INSDQualifier_value>
        <NonEnglishQualifier_value>2&apos;-O-甲基核苷酸
</NonEnglishQualifier_value>
       </INSDQualifier>
      </INSDFeature_quals>
     </INSDFeature>
    </INSDSeq_feature-table>
    <INSDSeq_sequence>ttctgagatgacacccaagcgg</INSDSeq_sequence>
   </INSDSeq>
  </SequenceData>
  <SequenceData sequenceIDNumber="465">
   <INSDSeq>
    <INSDSeq_length>36</INSDSeq_length>
    <INSDSeq_moltype>RNA</INSDSeq_moltype>
    <INSDSeq_division>PAT</INSDSeq_division>
    <INSDSeq_feature-table>
     <INSDFeature>
      <INSDFeature_key>source</INSDFeature_key>
      <INSDFeature_location>1..36</INSDFeature_location>
      <INSDFeature_quals>
       <INSDQualifier>
        <INSDQualifier_name>mol_type</INSDQualifier_name>
```

```
        <INSDQualifier_value>other RNA</INSDQualifier_value>
       </INSDQualifier>
       <INSDQualifier id="q2575">
        <INSDQualifier_name>organism</INSDQualifier_name>
        <INSDQualifier_value>synthetic construct</INSDQualifier_value>
        <NonEnglishQualifier_value>合成構築體</NonEnglishQualifier_value>
       </INSDQualifier>
      </INSDFeature_quals>
     </INSDFeature>
     <INSDFeature>
      <INSDFeature_key>modified_base</INSDFeature_key>
      <INSDFeature_location>1</INSDFeature_location>
      <INSDFeature_quals>
       <INSDQualifier>
        <INSDQualifier_name>mod_base</INSDQualifier_name>
        <INSDQualifier_value>OTHER</INSDQualifier_value>
       </INSDQualifier>
       <INSDQualifier id="q2576">
        <INSDQualifier_name>note</INSDQualifier_name>
        <INSDQualifier_value>2&apos;-O-methyl nucleotide
phosphorothioate</INSDQualifier_value>
        <NonEnglishQualifier_value>2&apos;-O-甲基核苷酸硫代磷酸酯
</NonEnglishQualifier_value>
       </INSDQualifier>
      </INSDFeature_quals>
     </INSDFeature>
     <INSDFeature>
      <INSDFeature_key>modified_base</INSDFeature_key>
      <INSDFeature_location>2</INSDFeature_location>
      <INSDFeature_quals>
       <INSDQualifier>
        <INSDQualifier_name>mod_base</INSDQualifier_name>
        <INSDQualifier_value>OTHER</INSDQualifier_value>
       </INSDQualifier>
       <INSDQualifier id="q2577">
        <INSDQualifier_name>note</INSDQualifier_name>
        <INSDQualifier_value>2&apos;-O-methyl nucleotide</INSDQualifier_value>
        <NonEnglishQualifier_value>2&apos;-O-甲基核苷酸
</NonEnglishQualifier_value>
```

```
      </INSDQualifier>
     </INSDFeature_quals>
    </INSDFeature>
    <INSDFeature>
     <INSDFeature_key>modified_base</INSDFeature_key>
     <INSDFeature_location>3</INSDFeature_location>
     <INSDFeature_quals>
      <INSDQualifier>
       <INSDQualifier_name>mod_base</INSDQualifier_name>
       <INSDQualifier_value>OTHER</INSDQualifier_value>
      </INSDQualifier>
      <INSDQualifier id="q2578">
       <INSDQualifier_name>note</INSDQualifier_name>
       <INSDQualifier_value>2&apos;-O-methyl nucleotide</INSDQualifier_value>
       <NonEnglishQualifier_value>2&apos;-O-甲基核苷酸
</NonEnglishQualifier_value>
      </INSDQualifier>
     </INSDFeature_quals>
    </INSDFeature>
    <INSDFeature>
     <INSDFeature_key>modified_base</INSDFeature_key>
     <INSDFeature_location>4</INSDFeature_location>
     <INSDFeature_quals>
      <INSDQualifier>
       <INSDQualifier_name>mod_base</INSDQualifier_name>
       <INSDQualifier_value>OTHER</INSDQualifier_value>
      </INSDQualifier>
      <INSDQualifier id="q2579">
       <INSDQualifier_name>note</INSDQualifier_name>
       <INSDQualifier_value>2&apos;-O-methyl nucleotide</INSDQualifier_value>
       <NonEnglishQualifier_value>2&apos;-O-甲基核苷酸
</NonEnglishQualifier_value>
      </INSDQualifier>
     </INSDFeature_quals>
    </INSDFeature>
    <INSDFeature>
     <INSDFeature_key>modified_base</INSDFeature_key>
     <INSDFeature_location>5</INSDFeature_location>
     <INSDFeature_quals>
```

```
        <INSDQualifier>
         <INSDQualifier_name>mod_base</INSDQualifier_name>
         <INSDQualifier_value>OTHER</INSDQualifier_value>
        </INSDQualifier>
        <INSDQualifier id="q2580">
         <INSDQualifier_name>note</INSDQualifier_name>
         <INSDQualifier_value>2&apos;-O-methyl nucleotide</INSDQualifier_value>
         <NonEnglishQualifier_value>2&apos;-O-甲基核苷酸
</NonEnglishQualifier_value>
        </INSDQualifier>
       </INSDFeature_quals>
      </INSDFeature>
      <INSDFeature>
       <INSDFeature_key>modified_base</INSDFeature_key>
       <INSDFeature_location>6</INSDFeature_location>
       <INSDFeature_quals>
        <INSDQualifier>
         <INSDQualifier_name>mod_base</INSDQualifier_name>
         <INSDQualifier_value>OTHER</INSDQualifier_value>
        </INSDQualifier>
        <INSDQualifier id="q2581">
         <INSDQualifier_name>note</INSDQualifier_name>
         <INSDQualifier_value>2&apos;-O-methyl nucleotide</INSDQualifier_value>
         <NonEnglishQualifier_value>2&apos;-O-甲基核苷酸
</NonEnglishQualifier_value>
        </INSDQualifier>
       </INSDFeature_quals>
      </INSDFeature>
      <INSDFeature>
       <INSDFeature_key>modified_base</INSDFeature_key>
       <INSDFeature_location>7</INSDFeature_location>
       <INSDFeature_quals>
        <INSDQualifier>
         <INSDQualifier_name>mod_base</INSDQualifier_name>
         <INSDQualifier_value>OTHER</INSDQualifier_value>
        </INSDQualifier>
        <INSDQualifier id="q2582">
         <INSDQualifier_name>note</INSDQualifier_name>
         <INSDQualifier_value>2&apos;-O-methyl nucleotide</INSDQualifier_value>
```

```
        <NonEnglishQualifier_value>2&apos;-O-甲基核苷酸
</NonEnglishQualifier_value>
       </INSDQualifier>
      </INSDFeature_quals>
     </INSDFeature>
     <INSDFeature>
      <INSDFeature_key>modified_base</INSDFeature_key>
      <INSDFeature_location>8</INSDFeature_location>
      <INSDFeature_quals>
       <INSDQualifier>
        <INSDQualifier_name>mod_base</INSDQualifier_name>
        <INSDQualifier_value>OTHER</INSDQualifier_value>
       </INSDQualifier>
       <INSDQualifier id="q2583">
        <INSDQualifier_name>note</INSDQualifier_name>
        <INSDQualifier_value>2&apos;-fluoro nucleotide</INSDQualifier_value>
        <NonEnglishQualifier_value>2&apos;-氟核苷酸</NonEnglishQualifier_value>
       </INSDQualifier>
      </INSDFeature_quals>
     </INSDFeature>
     <INSDFeature>
      <INSDFeature_key>modified_base</INSDFeature_key>
      <INSDFeature_location>9</INSDFeature_location>
      <INSDFeature_quals>
       <INSDQualifier>
        <INSDQualifier_name>mod_base</INSDQualifier_name>
        <INSDQualifier_value>OTHER</INSDQualifier_value>
       </INSDQualifier>
       <INSDQualifier id="q2584">
        <INSDQualifier_name>note</INSDQualifier_name>
        <INSDQualifier_value>2&apos;-fluoro nucleotide</INSDQualifier_value>
        <NonEnglishQualifier_value>2&apos;-氟核苷酸</NonEnglishQualifier_value>
       </INSDQualifier>
      </INSDFeature_quals>
     </INSDFeature>
     <INSDFeature>
      <INSDFeature_key>modified_base</INSDFeature_key>
      <INSDFeature_location>10</INSDFeature_location>
      <INSDFeature_quals>
```

```
      <INSDQualifier>
       <INSDQualifier_name>mod_base</INSDQualifier_name>
       <INSDQualifier_value>OTHER</INSDQualifier_value>
      </INSDQualifier>
      <INSDQualifier id="q2585">
       <INSDQualifier_name>note</INSDQualifier_name>
       <INSDQualifier_value>2&apos;-fluoro nucleotide</INSDQualifier_value>
       <NonEnglishQualifier_value>2&apos;-氟核苷酸</NonEnglishQualifier_value>
      </INSDQualifier>
     </INSDFeature_quals>
    </INSDFeature>
    <INSDFeature>
     <INSDFeature_key>modified_base</INSDFeature_key>
     <INSDFeature_location>11</INSDFeature_location>
     <INSDFeature_quals>
      <INSDQualifier>
       <INSDQualifier_name>mod_base</INSDQualifier_name>
       <INSDQualifier_value>OTHER</INSDQualifier_value>
      </INSDQualifier>
      <INSDQualifier id="q2586">
       <INSDQualifier_name>note</INSDQualifier_name>
       <INSDQualifier_value>2&apos;-fluoro nucleotide</INSDQualifier_value>
       <NonEnglishQualifier_value>2&apos;-氟核苷酸</NonEnglishQualifier_value>
      </INSDQualifier>
     </INSDFeature_quals>
    </INSDFeature>
    <INSDFeature>
     <INSDFeature_key>modified_base</INSDFeature_key>
     <INSDFeature_location>12</INSDFeature_location>
     <INSDFeature_quals>
      <INSDQualifier>
       <INSDQualifier_name>mod_base</INSDQualifier_name>
       <INSDQualifier_value>OTHER</INSDQualifier_value>
      </INSDQualifier>
      <INSDQualifier id="q2587">
       <INSDQualifier_name>note</INSDQualifier_name>
       <INSDQualifier_value>2&apos;-O-methyl nucleotide</INSDQualifier_value>
       <NonEnglishQualifier_value>2&apos;-O-甲基核苷酸
</NonEnglishQualifier_value>
```

```
      </INSDQualifier>
     </INSDFeature_quals>
    </INSDFeature>
    <INSDFeature>
     <INSDFeature_key>modified_base</INSDFeature_key>
     <INSDFeature_location>13</INSDFeature_location>
     <INSDFeature_quals>
      <INSDQualifier>
       <INSDQualifier_name>mod_base</INSDQualifier_name>
       <INSDQualifier_value>OTHER</INSDQualifier_value>
      </INSDQualifier>
      <INSDQualifier id="q2588">
       <INSDQualifier_name>note</INSDQualifier_name>
       <INSDQualifier_value>2&apos;-O-methyl nucleotide</INSDQualifier_value>
       <NonEnglishQualifier_value>2&apos;-O-甲基核苷酸
</NonEnglishQualifier_value>
      </INSDQualifier>
     </INSDFeature_quals>
    </INSDFeature>
    <INSDFeature>
     <INSDFeature_key>modified_base</INSDFeature_key>
     <INSDFeature_location>14</INSDFeature_location>
     <INSDFeature_quals>
      <INSDQualifier>
       <INSDQualifier_name>mod_base</INSDQualifier_name>
       <INSDQualifier_value>OTHER</INSDQualifier_value>
      </INSDQualifier>
      <INSDQualifier id="q2589">
       <INSDQualifier_name>note</INSDQualifier_name>
       <INSDQualifier_value>2&apos;-O-methyl nucleotide</INSDQualifier_value>
       <NonEnglishQualifier_value>2&apos;-O-甲基核苷酸
</NonEnglishQualifier_value>
      </INSDQualifier>
     </INSDFeature_quals>
    </INSDFeature>
    <INSDFeature>
     <INSDFeature_key>modified_base</INSDFeature_key>
     <INSDFeature_location>15</INSDFeature_location>
     <INSDFeature_quals>
```

```
        <INSDQualifier>
         <INSDQualifier_name>mod_base</INSDQualifier_name>
         <INSDQualifier_value>OTHER</INSDQualifier_value>
        </INSDQualifier>
        <INSDQualifier id="q2590">
         <INSDQualifier_name>note</INSDQualifier_name>
         <INSDQualifier_value>2&apos;-O-methyl nucleotide</INSDQualifier_value>
         <NonEnglishQualifier_value>2&apos;-O-甲基核苷酸
</NonEnglishQualifier_value>
        </INSDQualifier>
       </INSDFeature_quals>
      </INSDFeature>
      <INSDFeature>
       <INSDFeature_key>modified_base</INSDFeature_key>
       <INSDFeature_location>16</INSDFeature_location>
       <INSDFeature_quals>
        <INSDQualifier>
         <INSDQualifier_name>mod_base</INSDQualifier_name>
         <INSDQualifier_value>OTHER</INSDQualifier_value>
        </INSDQualifier>
        <INSDQualifier id="q2591">
         <INSDQualifier_name>note</INSDQualifier_name>
         <INSDQualifier_value>2&apos;-O-methyl nucleotide</INSDQualifier_value>
         <NonEnglishQualifier_value>2&apos;-O-甲基核苷酸
</NonEnglishQualifier_value>
        </INSDQualifier>
       </INSDFeature_quals>
      </INSDFeature>
      <INSDFeature>
       <INSDFeature_key>modified_base</INSDFeature_key>
       <INSDFeature_location>17</INSDFeature_location>
       <INSDFeature_quals>
        <INSDQualifier>
         <INSDQualifier_name>mod_base</INSDQualifier_name>
         <INSDQualifier_value>OTHER</INSDQualifier_value>
        </INSDQualifier>
        <INSDQualifier id="q2592">
         <INSDQualifier_name>note</INSDQualifier_name>
         <INSDQualifier_value>2&apos;-O-methyl nucleotide</INSDQualifier_value>
```

```
        <NonEnglishQualifier_value>2&apos;-O-甲基核苷酸
</NonEnglishQualifier_value>
       </INSDQualifier>
      </INSDFeature_quals>
     </INSDFeature>
     <INSDFeature>
      <INSDFeature_key>modified_base</INSDFeature_key>
      <INSDFeature_location>18</INSDFeature_location>
      <INSDFeature_quals>
       <INSDQualifier>
        <INSDQualifier_name>mod_base</INSDQualifier_name>
        <INSDQualifier_value>OTHER</INSDQualifier_value>
       </INSDQualifier>
       <INSDQualifier id="q2593">
        <INSDQualifier_name>note</INSDQualifier_name>
        <INSDQualifier_value>2&apos;-O-methyl nucleotide</INSDQualifier_value>
        <NonEnglishQualifier_value>2&apos;-O-甲基核苷酸
</NonEnglishQualifier_value>
       </INSDQualifier>
      </INSDFeature_quals>
     </INSDFeature>
     <INSDFeature>
      <INSDFeature_key>modified_base</INSDFeature_key>
      <INSDFeature_location>19</INSDFeature_location>
      <INSDFeature_quals>
       <INSDQualifier>
        <INSDQualifier_name>mod_base</INSDQualifier_name>
        <INSDQualifier_value>OTHER</INSDQualifier_value>
       </INSDQualifier>
       <INSDQualifier id="q2594">
        <INSDQualifier_name>note</INSDQualifier_name>
        <INSDQualifier_value>2&apos;-O-methyl nucleotide</INSDQualifier_value>
        <NonEnglishQualifier_value>2&apos;-O-甲基核苷酸
</NonEnglishQualifier_value>
       </INSDQualifier>
      </INSDFeature_quals>
     </INSDFeature>
     <INSDFeature>
      <INSDFeature_key>modified_base</INSDFeature_key>
```

```
      <INSDFeature_location>20</INSDFeature_location>
      <INSDFeature_quals>
       <INSDQualifier>
        <INSDQualifier_name>mod_base</INSDQualifier_name>
        <INSDQualifier_value>OTHER</INSDQualifier_value>
       </INSDQualifier>
       <INSDQualifier id="q2595">
        <INSDQualifier_name>note</INSDQualifier_name>
        <INSDQualifier_value>2&apos;-O-methyl nucleotide</INSDQualifier_value>
        <NonEnglishQualifier_value>2&apos;-O-甲基核苷酸
</NonEnglishQualifier_value>
       </INSDQualifier>
      </INSDFeature_quals>
     </INSDFeature>
     <INSDFeature>
      <INSDFeature_key>modified_base</INSDFeature_key>
      <INSDFeature_location>21</INSDFeature_location>
      <INSDFeature_quals>
       <INSDQualifier>
        <INSDQualifier_name>mod_base</INSDQualifier_name>
        <INSDQualifier_value>OTHER</INSDQualifier_value>
       </INSDQualifier>
       <INSDQualifier id="q2596">
        <INSDQualifier_name>note</INSDQualifier_name>
        <INSDQualifier_value>2&apos;-O-methyl nucleotide</INSDQualifier_value>
        <NonEnglishQualifier_value>2&apos;-O-甲基核苷酸
</NonEnglishQualifier_value>
       </INSDQualifier>
      </INSDFeature_quals>
     </INSDFeature>
     <INSDFeature>
      <INSDFeature_key>modified_base</INSDFeature_key>
      <INSDFeature_location>22</INSDFeature_location>
      <INSDFeature_quals>
       <INSDQualifier>
        <INSDQualifier_name>mod_base</INSDQualifier_name>
        <INSDQualifier_value>OTHER</INSDQualifier_value>
       </INSDQualifier>
       <INSDQualifier id="q2597">
```

```
        <INSDQualifier_name>note</INSDQualifier_name>
        <INSDQualifier_value>2&apos;-O-methyl nucleotide</INSDQualifier_value>
        <NonEnglishQualifier_value>2&apos;-O-甲基核苷酸
</NonEnglishQualifier_value>
       </INSDQualifier>
      </INSDFeature_quals>
     </INSDFeature>
     <INSDFeature>
      <INSDFeature_key>modified_base</INSDFeature_key>
      <INSDFeature_location>23</INSDFeature_location>
      <INSDFeature_quals>
       <INSDQualifier>
        <INSDQualifier_name>mod_base</INSDQualifier_name>
        <INSDQualifier_value>OTHER</INSDQualifier_value>
       </INSDQualifier>
       <INSDQualifier id="q2598">
        <INSDQualifier_name>note</INSDQualifier_name>
        <INSDQualifier_value>2&apos;-O-methyl nucleotide</INSDQualifier_value>
        <NonEnglishQualifier_value>2&apos;-O-甲基核苷酸
</NonEnglishQualifier_value>
       </INSDQualifier>
      </INSDFeature_quals>
     </INSDFeature>
     <INSDFeature>
      <INSDFeature_key>modified_base</INSDFeature_key>
      <INSDFeature_location>24</INSDFeature_location>
      <INSDFeature_quals>
       <INSDQualifier>
        <INSDQualifier_name>mod_base</INSDQualifier_name>
        <INSDQualifier_value>OTHER</INSDQualifier_value>
       </INSDQualifier>
       <INSDQualifier id="q2599">
        <INSDQualifier_name>note</INSDQualifier_name>
        <INSDQualifier_value>2&apos;-O-methyl nucleotide</INSDQualifier_value>
        <NonEnglishQualifier_value>2&apos;-O-甲基核苷酸
</NonEnglishQualifier_value>
       </INSDQualifier>
      </INSDFeature_quals>
     </INSDFeature>
```

```
      <INSDFeature>
       <INSDFeature_key>modified_base</INSDFeature_key>
       <INSDFeature_location>25</INSDFeature_location>
       <INSDFeature_quals>
        <INSDQualifier>
         <INSDQualifier_name>mod_base</INSDQualifier_name>
         <INSDQualifier_value>OTHER</INSDQualifier_value>
        </INSDQualifier>
        <INSDQualifier id="q2600">
         <INSDQualifier_name>note</INSDQualifier_name>
         <INSDQualifier_value>2&apos;-O-methyl nucleotide</INSDQualifier_value>
         <NonEnglishQualifier_value>2&apos;-O-甲基核苷酸
</NonEnglishQualifier_value>
        </INSDQualifier>
       </INSDFeature_quals>
      </INSDFeature>
      <INSDFeature>
       <INSDFeature_key>modified_base</INSDFeature_key>
       <INSDFeature_location>26</INSDFeature_location>
       <INSDFeature_quals>
        <INSDQualifier>
         <INSDQualifier_name>mod_base</INSDQualifier_name>
         <INSDQualifier_value>OTHER</INSDQualifier_value>
        </INSDQualifier>
        <INSDQualifier id="q2601">
         <INSDQualifier_name>note</INSDQualifier_name>
         <INSDQualifier_value>2&apos;-O-methyl nucleotide</INSDQualifier_value>
         <NonEnglishQualifier_value>2&apos;-O-甲基核苷酸
</NonEnglishQualifier_value>
        </INSDQualifier>
       </INSDFeature_quals>
      </INSDFeature>
      <INSDFeature>
       <INSDFeature_key>modified_base</INSDFeature_key>
       <INSDFeature_location>27</INSDFeature_location>
       <INSDFeature_quals>
        <INSDQualifier>
         <INSDQualifier_name>mod_base</INSDQualifier_name>
         <INSDQualifier_value>OTHER</INSDQualifier_value>
```

```
      </INSDQualifier>
      <INSDQualifier id="q2602">
       <INSDQualifier_name>note</INSDQualifier_name>
       <INSDQualifier_value>2&apos;-O-methyl nucleotide</INSDQualifier_value>
       <NonEnglishQualifier_value>2&apos;-O-甲基核苷酸
</NonEnglishQualifier_value>
      </INSDQualifier>
     </INSDFeature_quals>
    </INSDFeature>
    <INSDFeature>
     <INSDFeature_key>modified_base</INSDFeature_key>
     <INSDFeature_location>28</INSDFeature_location>
     <INSDFeature_quals>
      <INSDQualifier>
       <INSDQualifier_name>mod_base</INSDQualifier_name>
       <INSDQualifier_value>OTHER</INSDQualifier_value>
      </INSDQualifier>
      <INSDQualifier id="q2603">
       <INSDQualifier_name>note</INSDQualifier_name>
       <INSDQualifier_value>2&apos;-aminodiethoxymethanol-Adenine-N-
acetylgalactosamine</INSDQualifier_value>
       <NonEnglishQualifier_value>2&apos;-胺基二乙氧基甲醇-腺嘌呤-N-乙醯基半乳糖
胺</NonEnglishQualifier_value>
      </INSDQualifier>
     </INSDFeature_quals>
    </INSDFeature>
    <INSDFeature>
     <INSDFeature_key>modified_base</INSDFeature_key>
     <INSDFeature_location>29</INSDFeature_location>
     <INSDFeature_quals>
      <INSDQualifier>
       <INSDQualifier_name>mod_base</INSDQualifier_name>
       <INSDQualifier_value>OTHER</INSDQualifier_value>
      </INSDQualifier>
      <INSDQualifier id="q2604">
       <INSDQualifier_name>note</INSDQualifier_name>
       <INSDQualifier_value>2&apos;-aminodiethoxymethanol-Adenine-N-
acetylgalactosamine</INSDQualifier_value>
       <NonEnglishQualifier_value>2&apos;-胺基二乙氧基甲醇-腺嘌呤-N-乙醯基半乳糖
胺</NonEnglishQualifier_value>
```

```
      </INSDQualifier>
     </INSDFeature_quals>
    </INSDFeature>
    <INSDFeature>
     <INSDFeature_key>modified_base</INSDFeature_key>
     <INSDFeature_location>30</INSDFeature_location>
     <INSDFeature_quals>
      <INSDQualifier>
       <INSDQualifier_name>mod_base</INSDQualifier_name>
       <INSDQualifier_value>OTHER</INSDQualifier_value>
      </INSDQualifier>
      <INSDQualifier id="q2605">
       <INSDQualifier_name>note</INSDQualifier_name>
       <INSDQualifier_value>2&apos;-aminodiethoxymethanol-Adenine-N-
acetylgalactosamine</INSDQualifier_value>
       <NonEnglishQualifier_value>2&apos;-胺基二乙氧基甲醇-腺嘌呤-N-乙醯基半乳糖
胺</NonEnglishQualifier_value>
      </INSDQualifier>
     </INSDFeature_quals>
    </INSDFeature>
    <INSDFeature>
     <INSDFeature_key>modified_base</INSDFeature_key>
     <INSDFeature_location>31</INSDFeature_location>
     <INSDFeature_quals>
      <INSDQualifier>
       <INSDQualifier_name>mod_base</INSDQualifier_name>
       <INSDQualifier_value>OTHER</INSDQualifier_value>
      </INSDQualifier>
      <INSDQualifier id="q2606">
       <INSDQualifier_name>note</INSDQualifier_name>
       <INSDQualifier_value>2&apos;-O-methyl nucleotide</INSDQualifier_value>
       <NonEnglishQualifier_value>2&apos;-O-甲基核苷酸
</NonEnglishQualifier_value>
      </INSDQualifier>
     </INSDFeature_quals>
    </INSDFeature>
    <INSDFeature>
     <INSDFeature_key>modified_base</INSDFeature_key>
     <INSDFeature_location>32</INSDFeature_location>
```

```
      <INSDFeature_quals>
       <INSDQualifier>
        <INSDQualifier_name>mod_base</INSDQualifier_name>
        <INSDQualifier_value>OTHER</INSDQualifier_value>
       </INSDQualifier>
       <INSDQualifier id="q2607">
        <INSDQualifier_name>note</INSDQualifier_name>
        <INSDQualifier_value>2&apos;-O-methyl nucleotide</INSDQualifier_value>
        <NonEnglishQualifier_value>2&apos;-O-甲基核苷酸
</NonEnglishQualifier_value>
       </INSDQualifier>
      </INSDFeature_quals>
     </INSDFeature>
     <INSDFeature>
      <INSDFeature_key>modified_base</INSDFeature_key>
      <INSDFeature_location>33</INSDFeature_location>
      <INSDFeature_quals>
       <INSDQualifier>
        <INSDQualifier_name>mod_base</INSDQualifier_name>
        <INSDQualifier_value>OTHER</INSDQualifier_value>
       </INSDQualifier>
       <INSDQualifier id="q2608">
        <INSDQualifier_name>note</INSDQualifier_name>
        <INSDQualifier_value>2&apos;-O-methyl nucleotide</INSDQualifier_value>
        <NonEnglishQualifier_value>2&apos;-O-甲基核苷酸
</NonEnglishQualifier_value>
       </INSDQualifier>
      </INSDFeature_quals>
     </INSDFeature>
     <INSDFeature>
      <INSDFeature_key>modified_base</INSDFeature_key>
      <INSDFeature_location>34</INSDFeature_location>
      <INSDFeature_quals>
       <INSDQualifier>
        <INSDQualifier_name>mod_base</INSDQualifier_name>
        <INSDQualifier_value>OTHER</INSDQualifier_value>
       </INSDQualifier>
       <INSDQualifier id="q2609">
        <INSDQualifier_name>note</INSDQualifier_name>
```

```
        <INSDQualifier_value>2&apos;-O-methyl nucleotide</INSDQualifier_value>
        <NonEnglishQualifier_value>2&apos;-O-甲基核苷酸
</NonEnglishQualifier_value>
      </INSDQualifier>
     </INSDFeature_quals>
    </INSDFeature>
    <INSDFeature>
     <INSDFeature_key>modified_base</INSDFeature_key>
     <INSDFeature_location>35</INSDFeature_location>
     <INSDFeature_quals>
      <INSDQualifier>
       <INSDQualifier_name>mod_base</INSDQualifier_name>
       <INSDQualifier_value>OTHER</INSDQualifier_value>
      </INSDQualifier>
      <INSDQualifier id="q2610">
       <INSDQualifier_name>note</INSDQualifier_name>
       <INSDQualifier_value>2&apos;-O-methyl nucleotide</INSDQualifier_value>
       <NonEnglishQualifier_value>2&apos;-O-甲基核苷酸
</NonEnglishQualifier_value>
      </INSDQualifier>
     </INSDFeature_quals>
    </INSDFeature>
    <INSDFeature>
     <INSDFeature_key>modified_base</INSDFeature_key>
     <INSDFeature_location>36</INSDFeature_location>
     <INSDFeature_quals>
      <INSDQualifier>
       <INSDQualifier_name>mod_base</INSDQualifier_name>
       <INSDQualifier_value>OTHER</INSDQualifier_value>
      </INSDQualifier>
      <INSDQualifier id="q2611">
       <INSDQualifier_name>note</INSDQualifier_name>
       <INSDQualifier_value>2&apos;-O-methyl nucleotide</INSDQualifier_value>
       <NonEnglishQualifier_value>2&apos;-O-甲基核苷酸
</NonEnglishQualifier_value>
      </INSDQualifier>
     </INSDFeature_quals>
    </INSDFeature>
   </INSDSeq_feature-table>
```

```
    <INSDSeq_sequence>gtgtctcctttgggacctagcagccgaaaggctgc</INSDSeq_sequence>
   </INSDSeq>
  </SequenceData>
  <SequenceData sequenceIDNumber="466">
   <INSDSeq>
    <INSDSeq_length>22</INSDSeq_length>
    <INSDSeq_moltype>RNA</INSDSeq_moltype>
    <INSDSeq_division>PAT</INSDSeq_division>
    <INSDSeq_feature-table>
     <INSDFeature>
      <INSDFeature_key>source</INSDFeature_key>
      <INSDFeature_location>1..22</INSDFeature_location>
      <INSDFeature_quals>
       <INSDQualifier>
        <INSDQualifier_name>mol_type</INSDQualifier_name>
        <INSDQualifier_value>other RNA</INSDQualifier_value>
       </INSDQualifier>
       <INSDQualifier id="q2612">
        <INSDQualifier_name>organism</INSDQualifier_name>
        <INSDQualifier_value>synthetic construct</INSDQualifier_value>
        <NonEnglishQualifier_value>合成構築體</NonEnglishQualifier_value>
       </INSDQualifier>
      </INSDFeature_quals>
     </INSDFeature>
     <INSDFeature>
      <INSDFeature_key>modified_base</INSDFeature_key>
      <INSDFeature_location>1</INSDFeature_location>
      <INSDFeature_quals>
       <INSDQualifier>
        <INSDQualifier_name>mod_base</INSDQualifier_name>
        <INSDQualifier_value>OTHER</INSDQualifier_value>
       </INSDQualifier>
       <INSDQualifier id="q2613">
        <INSDQualifier_name>note</INSDQualifier_name>
        <INSDQualifier_value>4&apos;-O-monomethylphosphonate-2&apos;-O-methyl-
modified nucleotide</INSDQualifier_value>
        <NonEnglishQualifier_value>4&apos;-O-單甲基膦酸酯-2&apos;-O-甲基修飾之核
苷酸</NonEnglishQualifier_value>
       </INSDQualifier>
```

```
      </INSDFeature_quals>
     </INSDFeature>
     <INSDFeature>
      <INSDFeature_key>modified_base</INSDFeature_key>
      <INSDFeature_location>2</INSDFeature_location>
      <INSDFeature_quals>
       <INSDQualifier>
        <INSDQualifier_name>mod_base</INSDQualifier_name>
        <INSDQualifier_value>OTHER</INSDQualifier_value>
       </INSDQualifier>
       <INSDQualifier id="q2614">
        <INSDQualifier_name>note</INSDQualifier_name>
        <INSDQualifier_value>2&apos;-fluoro nucleotide
phosphorothioate</INSDQualifier_value>
       <NonEnglishQualifier_value>2&apos;-氟核苷酸硫代磷酸酯
</NonEnglishQualifier_value>
       </INSDQualifier>
      </INSDFeature_quals>
     </INSDFeature>
     <INSDFeature>
      <INSDFeature_key>modified_base</INSDFeature_key>
      <INSDFeature_location>3</INSDFeature_location>
      <INSDFeature_quals>
       <INSDQualifier>
        <INSDQualifier_name>mod_base</INSDQualifier_name>
        <INSDQualifier_value>OTHER</INSDQualifier_value>
       </INSDQualifier>
       <INSDQualifier id="q2615">
        <INSDQualifier_name>note</INSDQualifier_name>
        <INSDQualifier_value>2&apos;-fluoro nucleotide
phosphorothioate</INSDQualifier_value>
       <NonEnglishQualifier_value>2&apos;-氟核苷酸硫代磷酸酯
</NonEnglishQualifier_value>
       </INSDQualifier>
      </INSDFeature_quals>
     </INSDFeature>
     <INSDFeature>
      <INSDFeature_key>modified_base</INSDFeature_key>
      <INSDFeature_location>4</INSDFeature_location>
```

```
      <INSDFeature_quals>
       <INSDQualifier>
        <INSDQualifier_name>mod_base</INSDQualifier_name>
        <INSDQualifier_value>OTHER</INSDQualifier_value>
       </INSDQualifier>
       <INSDQualifier id="q2616">
        <INSDQualifier_name>note</INSDQualifier_name>
        <INSDQualifier_value>2&apos;-fluoro nucleotide</INSDQualifier_value>
        <NonEnglishQualifier_value>2&apos;-氟核苷酸</NonEnglishQualifier_value>
       </INSDQualifier>
      </INSDFeature_quals>
     </INSDFeature>
     <INSDFeature>
      <INSDFeature_key>modified_base</INSDFeature_key>
      <INSDFeature_location>5</INSDFeature_location>
      <INSDFeature_quals>
       <INSDQualifier>
        <INSDQualifier_name>mod_base</INSDQualifier_name>
        <INSDQualifier_value>OTHER</INSDQualifier_value>
       </INSDQualifier>
       <INSDQualifier id="q2617">
        <INSDQualifier_name>note</INSDQualifier_name>
        <INSDQualifier_value>2&apos;-fluoro nucleotide</INSDQualifier_value>
        <NonEnglishQualifier_value>2&apos;-氟核苷酸</NonEnglishQualifier_value>
       </INSDQualifier>
      </INSDFeature_quals>
     </INSDFeature>
     <INSDFeature>
      <INSDFeature_key>modified_base</INSDFeature_key>
      <INSDFeature_location>6</INSDFeature_location>
      <INSDFeature_quals>
       <INSDQualifier>
        <INSDQualifier_name>mod_base</INSDQualifier_name>
        <INSDQualifier_value>OTHER</INSDQualifier_value>
       </INSDQualifier>
       <INSDQualifier id="q2618">
        <INSDQualifier_name>note</INSDQualifier_name>
        <INSDQualifier_value>2&apos;-O-methyl nucleotide</INSDQualifier_value>
        <NonEnglishQualifier_value>2&apos;-O-甲基核苷酸
</NonEnglishQualifier_value>
```

```
      </INSDQualifier>
     </INSDFeature_quals>
    </INSDFeature>
    <INSDFeature>
     <INSDFeature_key>modified_base</INSDFeature_key>
     <INSDFeature_location>7</INSDFeature_location>
     <INSDFeature_quals>
      <INSDQualifier>
       <INSDQualifier_name>mod_base</INSDQualifier_name>
       <INSDQualifier_value>OTHER</INSDQualifier_value>
      </INSDQualifier>
      <INSDQualifier id="q2619">
       <INSDQualifier_name>note</INSDQualifier_name>
       <INSDQualifier_value>2&apos;-fluoro nucleotide</INSDQualifier_value>
       <NonEnglishQualifier_value>2&apos;-氟核苷酸</NonEnglishQualifier_value>
      </INSDQualifier>
     </INSDFeature_quals>
    </INSDFeature>
    <INSDFeature>
     <INSDFeature_key>modified_base</INSDFeature_key>
     <INSDFeature_location>8</INSDFeature_location>
     <INSDFeature_quals>
      <INSDQualifier>
       <INSDQualifier_name>mod_base</INSDQualifier_name>
       <INSDQualifier_value>OTHER</INSDQualifier_value>
      </INSDQualifier>
      <INSDQualifier id="q2620">
       <INSDQualifier_name>note</INSDQualifier_name>
       <INSDQualifier_value>2&apos;-O-methyl nucleotide</INSDQualifier_value>
       <NonEnglishQualifier_value>2&apos;-O-甲基核苷酸
</NonEnglishQualifier_value>
      </INSDQualifier>
     </INSDFeature_quals>
    </INSDFeature>
    <INSDFeature>
     <INSDFeature_key>modified_base</INSDFeature_key>
     <INSDFeature_location>9</INSDFeature_location>
     <INSDFeature_quals>
      <INSDQualifier>
```

```
        <INSDQualifier_name>mod_base</INSDQualifier_name>
        <INSDQualifier_value>OTHER</INSDQualifier_value>
       </INSDQualifier>
       <INSDQualifier id="q2621">
        <INSDQualifier_name>note</INSDQualifier_name>
        <INSDQualifier_value>2&apos;-O-methyl nucleotide</INSDQualifier_value>
        <NonEnglishQualifier_value>2&apos;-O-甲基核苷酸
</NonEnglishQualifier_value>
      </INSDQualifier>
     </INSDFeature_quals>
    </INSDFeature>
    <INSDFeature>
     <INSDFeature_key>modified_base</INSDFeature_key>
     <INSDFeature_location>10</INSDFeature_location>
     <INSDFeature_quals>
      <INSDQualifier>
       <INSDQualifier_name>mod_base</INSDQualifier_name>
       <INSDQualifier_value>OTHER</INSDQualifier_value>
      </INSDQualifier>
      <INSDQualifier id="q2622">
       <INSDQualifier_name>note</INSDQualifier_name>
       <INSDQualifier_value>2&apos;-fluoro nucleotide</INSDQualifier_value>
       <NonEnglishQualifier_value>2&apos;-氟核苷酸</NonEnglishQualifier_value>
      </INSDQualifier>
     </INSDFeature_quals>
    </INSDFeature>
    <INSDFeature>
     <INSDFeature_key>modified_base</INSDFeature_key>
     <INSDFeature_location>11</INSDFeature_location>
     <INSDFeature_quals>
      <INSDQualifier>
       <INSDQualifier_name>mod_base</INSDQualifier_name>
       <INSDQualifier_value>OTHER</INSDQualifier_value>
      </INSDQualifier>
      <INSDQualifier id="q2623">
       <INSDQualifier_name>note</INSDQualifier_name>
       <INSDQualifier_value>2&apos;-O-methyl nucleotide</INSDQualifier_value>
       <NonEnglishQualifier_value>2&apos;-O-甲基核苷酸
</NonEnglishQualifier_value>
```

```
      </INSDQualifier>
     </INSDFeature_quals>
    </INSDFeature>
    <INSDFeature>
     <INSDFeature_key>modified_base</INSDFeature_key>
     <INSDFeature_location>12</INSDFeature_location>
     <INSDFeature_quals>
      <INSDQualifier>
       <INSDQualifier_name>mod_base</INSDQualifier_name>
       <INSDQualifier_value>OTHER</INSDQualifier_value>
      </INSDQualifier>
      <INSDQualifier id="q2624">
       <INSDQualifier_name>note</INSDQualifier_name>
       <INSDQualifier_value>2&apos;-O-methyl nucleotide</INSDQualifier_value>
       <NonEnglishQualifier_value>2&apos;-O-甲基核苷酸
</NonEnglishQualifier_value>
      </INSDQualifier>
     </INSDFeature_quals>
    </INSDFeature>
    <INSDFeature>
     <INSDFeature_key>modified_base</INSDFeature_key>
     <INSDFeature_location>13</INSDFeature_location>
     <INSDFeature_quals>
      <INSDQualifier>
       <INSDQualifier_name>mod_base</INSDQualifier_name>
       <INSDQualifier_value>OTHER</INSDQualifier_value>
      </INSDQualifier>
      <INSDQualifier id="q2625">
       <INSDQualifier_name>note</INSDQualifier_name>
       <INSDQualifier_value>2&apos;-O-methyl nucleotide</INSDQualifier_value>
       <NonEnglishQualifier_value>2&apos;-O-甲基核苷酸
</NonEnglishQualifier_value>
      </INSDQualifier>
     </INSDFeature_quals>
    </INSDFeature>
    <INSDFeature>
     <INSDFeature_key>modified_base</INSDFeature_key>
     <INSDFeature_location>14</INSDFeature_location>
     <INSDFeature_quals>
```

```
        <INSDQualifier>
         <INSDQualifier_name>mod_base</INSDQualifier_name>
         <INSDQualifier_value>OTHER</INSDQualifier_value>
        </INSDQualifier>
        <INSDQualifier id="q2626">
         <INSDQualifier_name>note</INSDQualifier_name>
         <INSDQualifier_value>2&apos;-fluoro nucleotide</INSDQualifier_value>
         <NonEnglishQualifier_value>2&apos;-氟核苷酸</NonEnglishQualifier_value>
        </INSDQualifier>
       </INSDFeature_quals>
      </INSDFeature>
      <INSDFeature>
       <INSDFeature_key>modified_base</INSDFeature_key>
       <INSDFeature_location>15</INSDFeature_location>
       <INSDFeature_quals>
        <INSDQualifier>
         <INSDQualifier_name>mod_base</INSDQualifier_name>
         <INSDQualifier_value>OTHER</INSDQualifier_value>
        </INSDQualifier>
        <INSDQualifier id="q2627">
         <INSDQualifier_name>note</INSDQualifier_name>
         <INSDQualifier_value>2&apos;-O-methyl nucleotide</INSDQualifier_value>
         <NonEnglishQualifier_value>2&apos;-O-甲基核苷酸
</NonEnglishQualifier_value>
        </INSDQualifier>
       </INSDFeature_quals>
      </INSDFeature>
      <INSDFeature>
       <INSDFeature_key>modified_base</INSDFeature_key>
       <INSDFeature_location>16</INSDFeature_location>
       <INSDFeature_quals>
        <INSDQualifier>
         <INSDQualifier_name>mod_base</INSDQualifier_name>
         <INSDQualifier_value>OTHER</INSDQualifier_value>
        </INSDQualifier>
        <INSDQualifier id="q2628">
         <INSDQualifier_name>note</INSDQualifier_name>
         <INSDQualifier_value>2&apos;-O-methyl nucleotide</INSDQualifier_value>
         <NonEnglishQualifier_value>2&apos;-O-甲基核苷酸
</NonEnglishQualifier_value>
```

```
      </INSDQualifier>
     </INSDFeature_quals>
    </INSDFeature>
    <INSDFeature>
     <INSDFeature_key>modified_base</INSDFeature_key>
     <INSDFeature_location>17</INSDFeature_location>
     <INSDFeature_quals>
      <INSDQualifier>
       <INSDQualifier_name>mod_base</INSDQualifier_name>
       <INSDQualifier_value>OTHER</INSDQualifier_value>
      </INSDQualifier>
      <INSDQualifier id="q2629">
       <INSDQualifier_name>note</INSDQualifier_name>
       <INSDQualifier_value>2&apos;-O-methyl nucleotide</INSDQualifier_value>
       <NonEnglishQualifier_value>2&apos;-O-甲基核苷酸
</NonEnglishQualifier_value>
      </INSDQualifier>
     </INSDFeature_quals>
    </INSDFeature>
    <INSDFeature>
     <INSDFeature_key>modified_base</INSDFeature_key>
     <INSDFeature_location>18</INSDFeature_location>
     <INSDFeature_quals>
      <INSDQualifier>
       <INSDQualifier_name>mod_base</INSDQualifier_name>
       <INSDQualifier_value>OTHER</INSDQualifier_value>
      </INSDQualifier>
      <INSDQualifier id="q2630">
       <INSDQualifier_name>note</INSDQualifier_name>
       <INSDQualifier_value>2&apos;-O-methyl nucleotide</INSDQualifier_value>
       <NonEnglishQualifier_value>2&apos;-O-甲基核苷酸
</NonEnglishQualifier_value>
      </INSDQualifier>
     </INSDFeature_quals>
    </INSDFeature>
    <INSDFeature>
     <INSDFeature_key>modified_base</INSDFeature_key>
     <INSDFeature_location>19</INSDFeature_location>
     <INSDFeature_quals>
```

```
        <INSDQualifier>
         <INSDQualifier_name>mod_base</INSDQualifier_name>
         <INSDQualifier_value>OTHER</INSDQualifier_value>
        </INSDQualifier>
        <INSDQualifier id="q2631">
         <INSDQualifier_name>note</INSDQualifier_name>
         <INSDQualifier_value>2&apos;-O-methyl nucleotide</INSDQualifier_value>
         <NonEnglishQualifier_value>2&apos;-O-甲基核苷酸
</NonEnglishQualifier_value>
        </INSDQualifier>
       </INSDFeature_quals>
      </INSDFeature>
      <INSDFeature>
       <INSDFeature_key>modified_base</INSDFeature_key>
       <INSDFeature_location>20</INSDFeature_location>
       <INSDFeature_quals>
        <INSDQualifier>
         <INSDQualifier_name>mod_base</INSDQualifier_name>
         <INSDQualifier_value>OTHER</INSDQualifier_value>
        </INSDQualifier>
        <INSDQualifier id="q2632">
         <INSDQualifier_name>note</INSDQualifier_name>
         <INSDQualifier_value>2&apos;-O-methyl nucleotide
phosphorothioate</INSDQualifier_value>
         <NonEnglishQualifier_value>2&apos;-O-甲基核苷酸硫代磷酸酯
</NonEnglishQualifier_value>
        </INSDQualifier>
       </INSDFeature_quals>
      </INSDFeature>
      <INSDFeature>
       <INSDFeature_key>modified_base</INSDFeature_key>
       <INSDFeature_location>21</INSDFeature_location>
       <INSDFeature_quals>
        <INSDQualifier>
         <INSDQualifier_name>mod_base</INSDQualifier_name>
         <INSDQualifier_value>OTHER</INSDQualifier_value>
        </INSDQualifier>
        <INSDQualifier id="q2633">
         <INSDQualifier_name>note</INSDQualifier_name>
```

```
        <INSDQualifier_value>2&apos;-O-methyl nucleotide
phosphorothioate</INSDQualifier_value>
        <NonEnglishQualifier_value>2&apos;-O-甲基核苷酸硫代磷酸酯
</NonEnglishQualifier_value>
       </INSDQualifier>
      </INSDFeature_quals>
     </INSDFeature>
     <INSDFeature>
      <INSDFeature_key>modified_base</INSDFeature_key>
      <INSDFeature_location>22</INSDFeature_location>
      <INSDFeature_quals>
       <INSDQualifier>
        <INSDQualifier_name>mod_base</INSDQualifier_name>
        <INSDQualifier_value>OTHER</INSDQualifier_value>
       </INSDQualifier>
       <INSDQualifier id="q2634">
        <INSDQualifier_name>note</INSDQualifier_name>
        <INSDQualifier_value>2&apos;-O-methyl nucleotide</INSDQualifier_value>
        <NonEnglishQualifier_value>2&apos;-O-甲基核苷酸
</NonEnglishQualifier_value>
       </INSDQualifier>
      </INSDFeature_quals>
     </INSDFeature>
    </INSDSeq_feature-table>
    <INSDSeq_sequence>taggtcccaaaaggagacacgg</INSDSeq_sequence>
   </INSDSeq>
  </SequenceData>
  <SequenceData sequenceIDNumber="467">
   <INSDSeq>
    <INSDSeq_length>36</INSDSeq_length>
    <INSDSeq_moltype>RNA</INSDSeq_moltype>
    <INSDSeq_division>PAT</INSDSeq_division>
    <INSDSeq_feature-table>
     <INSDFeature>
      <INSDFeature_key>source</INSDFeature_key>
      <INSDFeature_location>1..36</INSDFeature_location>
      <INSDFeature_quals>
       <INSDQualifier>
        <INSDQualifier_name>mol_type</INSDQualifier_name>
```

```
        <INSDQualifier_value>other RNA</INSDQualifier_value>
       </INSDQualifier>
       <INSDQualifier id="q2635">
        <INSDQualifier_name>organism</INSDQualifier_name>
        <INSDQualifier_value>synthetic construct</INSDQualifier_value>
        <NonEnglishQualifier_value>合成構築體</NonEnglishQualifier_value>
       </INSDQualifier>
      </INSDFeature_quals>
     </INSDFeature>
     <INSDFeature>
      <INSDFeature_key>modified_base</INSDFeature_key>
      <INSDFeature_location>1</INSDFeature_location>
      <INSDFeature_quals>
       <INSDQualifier>
        <INSDQualifier_name>mod_base</INSDQualifier_name>
        <INSDQualifier_value>OTHER</INSDQualifier_value>
       </INSDQualifier>
       <INSDQualifier id="q2636">
        <INSDQualifier_name>note</INSDQualifier_name>
        <INSDQualifier_value>2&apos;-O-methyl nucleotide
phosphorothioate</INSDQualifier_value>
        <NonEnglishQualifier_value>2&apos;-O-甲基核苷酸硫代磷酸酯
</NonEnglishQualifier_value>
       </INSDQualifier>
      </INSDFeature_quals>
     </INSDFeature>
     <INSDFeature>
      <INSDFeature_key>modified_base</INSDFeature_key>
      <INSDFeature_location>2</INSDFeature_location>
      <INSDFeature_quals>
       <INSDQualifier>
        <INSDQualifier_name>mod_base</INSDQualifier_name>
        <INSDQualifier_value>OTHER</INSDQualifier_value>
       </INSDQualifier>
       <INSDQualifier id="q2637">
        <INSDQualifier_name>note</INSDQualifier_name>
        <INSDQualifier_value>2&apos;-O-methyl nucleotide</INSDQualifier_value>
        <NonEnglishQualifier_value>2&apos;-O-甲基核苷酸
</NonEnglishQualifier_value>
```

```
      </INSDQualifier>
     </INSDFeature_quals>
    </INSDFeature>
    <INSDFeature>
     <INSDFeature_key>modified_base</INSDFeature_key>
     <INSDFeature_location>3</INSDFeature_location>
     <INSDFeature_quals>
      <INSDQualifier>
       <INSDQualifier_name>mod_base</INSDQualifier_name>
       <INSDQualifier_value>OTHER</INSDQualifier_value>
      </INSDQualifier>
      <INSDQualifier id="q2638">
       <INSDQualifier_name>note</INSDQualifier_name>
       <INSDQualifier_value>2&apos;-O-methyl nucleotide</INSDQualifier_value>
       <NonEnglishQualifier_value>2&apos;-O-甲基核苷酸
</NonEnglishQualifier_value>
      </INSDQualifier>
     </INSDFeature_quals>
    </INSDFeature>
    <INSDFeature>
     <INSDFeature_key>modified_base</INSDFeature_key>
     <INSDFeature_location>4</INSDFeature_location>
     <INSDFeature_quals>
      <INSDQualifier>
       <INSDQualifier_name>mod_base</INSDQualifier_name>
       <INSDQualifier_value>OTHER</INSDQualifier_value>
      </INSDQualifier>
      <INSDQualifier id="q2639">
       <INSDQualifier_name>note</INSDQualifier_name>
       <INSDQualifier_value>2&apos;-O-methyl nucleotide</INSDQualifier_value>
       <NonEnglishQualifier_value>2&apos;-O-甲基核苷酸
</NonEnglishQualifier_value>
      </INSDQualifier>
     </INSDFeature_quals>
    </INSDFeature>
    <INSDFeature>
     <INSDFeature_key>modified_base</INSDFeature_key>
     <INSDFeature_location>5</INSDFeature_location>
     <INSDFeature_quals>
```

```
        <INSDQualifier>
         <INSDQualifier_name>mod_base</INSDQualifier_name>
         <INSDQualifier_value>OTHER</INSDQualifier_value>
        </INSDQualifier>
        <INSDQualifier id="q2640">
         <INSDQualifier_name>note</INSDQualifier_name>
         <INSDQualifier_value>2&apos;-O-methyl nucleotide</INSDQualifier_value>
         <NonEnglishQualifier_value>2&apos;-O-甲基核苷酸
</NonEnglishQualifier_value>
        </INSDQualifier>
       </INSDFeature_quals>
      </INSDFeature>
      <INSDFeature>
       <INSDFeature_key>modified_base</INSDFeature_key>
       <INSDFeature_location>6</INSDFeature_location>
       <INSDFeature_quals>
        <INSDQualifier>
         <INSDQualifier_name>mod_base</INSDQualifier_name>
         <INSDQualifier_value>OTHER</INSDQualifier_value>
        </INSDQualifier>
        <INSDQualifier id="q2641">
         <INSDQualifier_name>note</INSDQualifier_name>
         <INSDQualifier_value>2&apos;-O-methyl nucleotide</INSDQualifier_value>
         <NonEnglishQualifier_value>2&apos;-O-甲基核苷酸
</NonEnglishQualifier_value>
        </INSDQualifier>
       </INSDFeature_quals>
      </INSDFeature>
      <INSDFeature>
       <INSDFeature_key>modified_base</INSDFeature_key>
       <INSDFeature_location>7</INSDFeature_location>
       <INSDFeature_quals>
        <INSDQualifier>
         <INSDQualifier_name>mod_base</INSDQualifier_name>
         <INSDQualifier_value>OTHER</INSDQualifier_value>
        </INSDQualifier>
        <INSDQualifier id="q2642">
         <INSDQualifier_name>note</INSDQualifier_name>
         <INSDQualifier_value>2&apos;-O-methyl nucleotide</INSDQualifier_value>
```

```
        <NonEnglishQualifier_value>2&apos;-O-甲基核苷酸
</NonEnglishQualifier_value>
       </INSDQualifier>
      </INSDFeature_quals>
     </INSDFeature>
     <INSDFeature>
      <INSDFeature_key>modified_base</INSDFeature_key>
      <INSDFeature_location>8</INSDFeature_location>
      <INSDFeature_quals>
       <INSDQualifier>
        <INSDQualifier_name>mod_base</INSDQualifier_name>
        <INSDQualifier_value>OTHER</INSDQualifier_value>
       </INSDQualifier>
       <INSDQualifier id="q2643">
        <INSDQualifier_name>note</INSDQualifier_name>
        <INSDQualifier_value>2&apos;-fluoro nucleotide</INSDQualifier_value>
        <NonEnglishQualifier_value>2&apos;-氟核苷酸</NonEnglishQualifier_value>
       </INSDQualifier>
      </INSDFeature_quals>
     </INSDFeature>
     <INSDFeature>
      <INSDFeature_key>modified_base</INSDFeature_key>
      <INSDFeature_location>9</INSDFeature_location>
      <INSDFeature_quals>
       <INSDQualifier>
        <INSDQualifier_name>mod_base</INSDQualifier_name>
        <INSDQualifier_value>OTHER</INSDQualifier_value>
       </INSDQualifier>
       <INSDQualifier id="q2644">
        <INSDQualifier_name>note</INSDQualifier_name>
        <INSDQualifier_value>2&apos;-fluoro nucleotide</INSDQualifier_value>
        <NonEnglishQualifier_value>2&apos;-氟核苷酸</NonEnglishQualifier_value>
       </INSDQualifier>
      </INSDFeature_quals>
     </INSDFeature>
     <INSDFeature>
      <INSDFeature_key>modified_base</INSDFeature_key>
      <INSDFeature_location>10</INSDFeature_location>
      <INSDFeature_quals>
```

```
      <INSDQualifier>
       <INSDQualifier_name>mod_base</INSDQualifier_name>
       <INSDQualifier_value>OTHER</INSDQualifier_value>
      </INSDQualifier>
      <INSDQualifier id="q2645">
       <INSDQualifier_name>note</INSDQualifier_name>
       <INSDQualifier_value>2&apos;-fluoro nucleotide</INSDQualifier_value>
       <NonEnglishQualifier_value>2&apos;-氟核苷酸</NonEnglishQualifier_value>
      </INSDQualifier>
     </INSDFeature_quals>
    </INSDFeature>
    <INSDFeature>
     <INSDFeature_key>modified_base</INSDFeature_key>
     <INSDFeature_location>11</INSDFeature_location>
     <INSDFeature_quals>
      <INSDQualifier>
       <INSDQualifier_name>mod_base</INSDQualifier_name>
       <INSDQualifier_value>OTHER</INSDQualifier_value>
      </INSDQualifier>
      <INSDQualifier id="q2646">
       <INSDQualifier_name>note</INSDQualifier_name>
       <INSDQualifier_value>2&apos;-fluoro nucleotide</INSDQualifier_value>
       <NonEnglishQualifier_value>2&apos;-氟核苷酸</NonEnglishQualifier_value>
      </INSDQualifier>
     </INSDFeature_quals>
    </INSDFeature>
    <INSDFeature>
     <INSDFeature_key>modified_base</INSDFeature_key>
     <INSDFeature_location>12</INSDFeature_location>
     <INSDFeature_quals>
      <INSDQualifier>
       <INSDQualifier_name>mod_base</INSDQualifier_name>
       <INSDQualifier_value>OTHER</INSDQualifier_value>
      </INSDQualifier>
      <INSDQualifier id="q2647">
       <INSDQualifier_name>note</INSDQualifier_name>
       <INSDQualifier_value>2&apos;-O-methyl nucleotide</INSDQualifier_value>
       <NonEnglishQualifier_value>2&apos;-O-甲基核苷酸
</NonEnglishQualifier_value>
```

```
      </INSDQualifier>
     </INSDFeature_quals>
    </INSDFeature>
    <INSDFeature>
     <INSDFeature_key>modified_base</INSDFeature_key>
     <INSDFeature_location>13</INSDFeature_location>
     <INSDFeature_quals>
      <INSDQualifier>
       <INSDQualifier_name>mod_base</INSDQualifier_name>
       <INSDQualifier_value>OTHER</INSDQualifier_value>
      </INSDQualifier>
      <INSDQualifier id="q2648">
       <INSDQualifier_name>note</INSDQualifier_name>
       <INSDQualifier_value>2&apos;-O-methyl nucleotide</INSDQualifier_value>
       <NonEnglishQualifier_value>2&apos;-O-甲基核苷酸
</NonEnglishQualifier_value>
      </INSDQualifier>
     </INSDFeature_quals>
    </INSDFeature>
    <INSDFeature>
     <INSDFeature_key>modified_base</INSDFeature_key>
     <INSDFeature_location>14</INSDFeature_location>
     <INSDFeature_quals>
      <INSDQualifier>
       <INSDQualifier_name>mod_base</INSDQualifier_name>
       <INSDQualifier_value>OTHER</INSDQualifier_value>
      </INSDQualifier>
      <INSDQualifier id="q2649">
       <INSDQualifier_name>note</INSDQualifier_name>
       <INSDQualifier_value>2&apos;-O-methyl nucleotide</INSDQualifier_value>
       <NonEnglishQualifier_value>2&apos;-O-甲基核苷酸
</NonEnglishQualifier_value>
      </INSDQualifier>
     </INSDFeature_quals>
    </INSDFeature>
    <INSDFeature>
     <INSDFeature_key>modified_base</INSDFeature_key>
     <INSDFeature_location>15</INSDFeature_location>
     <INSDFeature_quals>
```

```
        <INSDQualifier>
         <INSDQualifier_name>mod_base</INSDQualifier_name>
         <INSDQualifier_value>OTHER</INSDQualifier_value>
        </INSDQualifier>
        <INSDQualifier id="q2650">
         <INSDQualifier_name>note</INSDQualifier_name>
         <INSDQualifier_value>2&apos;-O-methyl nucleotide</INSDQualifier_value>
         <NonEnglishQualifier_value>2&apos;-O-甲基核苷酸
</NonEnglishQualifier_value>
        </INSDQualifier>
       </INSDFeature_quals>
      </INSDFeature>
      <INSDFeature>
       <INSDFeature_key>modified_base</INSDFeature_key>
       <INSDFeature_location>16</INSDFeature_location>
       <INSDFeature_quals>
        <INSDQualifier>
         <INSDQualifier_name>mod_base</INSDQualifier_name>
         <INSDQualifier_value>OTHER</INSDQualifier_value>
        </INSDQualifier>
        <INSDQualifier id="q2651">
         <INSDQualifier_name>note</INSDQualifier_name>
         <INSDQualifier_value>2&apos;-O-methyl nucleotide</INSDQualifier_value>
         <NonEnglishQualifier_value>2&apos;-O-甲基核苷酸
</NonEnglishQualifier_value>
        </INSDQualifier>
       </INSDFeature_quals>
      </INSDFeature>
      <INSDFeature>
       <INSDFeature_key>modified_base</INSDFeature_key>
       <INSDFeature_location>17</INSDFeature_location>
       <INSDFeature_quals>
        <INSDQualifier>
         <INSDQualifier_name>mod_base</INSDQualifier_name>
         <INSDQualifier_value>OTHER</INSDQualifier_value>
        </INSDQualifier>
        <INSDQualifier id="q2652">
         <INSDQualifier_name>note</INSDQualifier_name>
         <INSDQualifier_value>2&apos;-O-methyl nucleotide</INSDQualifier_value>
```

```
        <NonEnglishQualifier_value>2&apos;-O-甲基核苷酸
</NonEnglishQualifier_value>
       </INSDQualifier>
      </INSDFeature_quals>
     </INSDFeature>
     <INSDFeature>
      <INSDFeature_key>modified_base</INSDFeature_key>
      <INSDFeature_location>18</INSDFeature_location>
      <INSDFeature_quals>
       <INSDQualifier>
        <INSDQualifier_name>mod_base</INSDQualifier_name>
        <INSDQualifier_value>OTHER</INSDQualifier_value>
       </INSDQualifier>
       <INSDQualifier id="q2653">
        <INSDQualifier_name>note</INSDQualifier_name>
        <INSDQualifier_value>2&apos;-O-methyl nucleotide</INSDQualifier_value>
        <NonEnglishQualifier_value>2&apos;-O-甲基核苷酸
</NonEnglishQualifier_value>
       </INSDQualifier>
      </INSDFeature_quals>
     </INSDFeature>
     <INSDFeature>
      <INSDFeature_key>modified_base</INSDFeature_key>
      <INSDFeature_location>19</INSDFeature_location>
      <INSDFeature_quals>
       <INSDQualifier>
        <INSDQualifier_name>mod_base</INSDQualifier_name>
        <INSDQualifier_value>OTHER</INSDQualifier_value>
       </INSDQualifier>
       <INSDQualifier id="q2654">
        <INSDQualifier_name>note</INSDQualifier_name>
        <INSDQualifier_value>2&apos;-O-methyl nucleotide</INSDQualifier_value>
        <NonEnglishQualifier_value>2&apos;-O-甲基核苷酸
</NonEnglishQualifier_value>
       </INSDQualifier>
      </INSDFeature_quals>
     </INSDFeature>
     <INSDFeature>
      <INSDFeature_key>modified_base</INSDFeature_key>
```

```
      <INSDFeature_location>20</INSDFeature_location>
      <INSDFeature_quals>
       <INSDQualifier>
        <INSDQualifier_name>mod_base</INSDQualifier_name>
        <INSDQualifier_value>OTHER</INSDQualifier_value>
       </INSDQualifier>
       <INSDQualifier id="q2655">
        <INSDQualifier_name>note</INSDQualifier_name>
        <INSDQualifier_value>2&apos;-O-methyl nucleotide</INSDQualifier_value>
        <NonEnglishQualifier_value>2&apos;-O-甲基核苷酸
</NonEnglishQualifier_value>
       </INSDQualifier>
      </INSDFeature_quals>
     </INSDFeature>
     <INSDFeature>
      <INSDFeature_key>modified_base</INSDFeature_key>
      <INSDFeature_location>21</INSDFeature_location>
      <INSDFeature_quals>
       <INSDQualifier>
        <INSDQualifier_name>mod_base</INSDQualifier_name>
        <INSDQualifier_value>OTHER</INSDQualifier_value>
       </INSDQualifier>
       <INSDQualifier id="q2656">
        <INSDQualifier_name>note</INSDQualifier_name>
        <INSDQualifier_value>2&apos;-O-methyl nucleotide</INSDQualifier_value>
        <NonEnglishQualifier_value>2&apos;-O-甲基核苷酸
</NonEnglishQualifier_value>
       </INSDQualifier>
      </INSDFeature_quals>
     </INSDFeature>
     <INSDFeature>
      <INSDFeature_key>modified_base</INSDFeature_key>
      <INSDFeature_location>22</INSDFeature_location>
      <INSDFeature_quals>
       <INSDQualifier>
        <INSDQualifier_name>mod_base</INSDQualifier_name>
        <INSDQualifier_value>OTHER</INSDQualifier_value>
       </INSDQualifier>
       <INSDQualifier id="q2657">
```

```
        <INSDQualifier_name>note</INSDQualifier_name>
        <INSDQualifier_value>2&apos;-O-methyl nucleotide</INSDQualifier_value>
        <NonEnglishQualifier_value>2&apos;-O-甲基核苷酸
</NonEnglishQualifier_value>
       </INSDQualifier>
      </INSDFeature_quals>
     </INSDFeature>
     <INSDFeature>
      <INSDFeature_key>modified_base</INSDFeature_key>
      <INSDFeature_location>23</INSDFeature_location>
      <INSDFeature_quals>
       <INSDQualifier>
        <INSDQualifier_name>mod_base</INSDQualifier_name>
        <INSDQualifier_value>OTHER</INSDQualifier_value>
       </INSDQualifier>
       <INSDQualifier id="q2658">
        <INSDQualifier_name>note</INSDQualifier_name>
        <INSDQualifier_value>2&apos;-O-methyl nucleotide</INSDQualifier_value>
        <NonEnglishQualifier_value>2&apos;-O-甲基核苷酸
</NonEnglishQualifier_value>
       </INSDQualifier>
      </INSDFeature_quals>
     </INSDFeature>
     <INSDFeature>
      <INSDFeature_key>modified_base</INSDFeature_key>
      <INSDFeature_location>24</INSDFeature_location>
      <INSDFeature_quals>
       <INSDQualifier>
        <INSDQualifier_name>mod_base</INSDQualifier_name>
        <INSDQualifier_value>OTHER</INSDQualifier_value>
       </INSDQualifier>
       <INSDQualifier id="q2659">
        <INSDQualifier_name>note</INSDQualifier_name>
        <INSDQualifier_value>2&apos;-O-methyl nucleotide</INSDQualifier_value>
        <NonEnglishQualifier_value>2&apos;-O-甲基核苷酸
</NonEnglishQualifier_value>
       </INSDQualifier>
      </INSDFeature_quals>
     </INSDFeature>
```

```
      <INSDFeature>
       <INSDFeature_key>modified_base</INSDFeature_key>
       <INSDFeature_location>25</INSDFeature_location>
       <INSDFeature_quals>
        <INSDQualifier>
         <INSDQualifier_name>mod_base</INSDQualifier_name>
         <INSDQualifier_value>OTHER</INSDQualifier_value>
        </INSDQualifier>
        <INSDQualifier id="q2660">
         <INSDQualifier_name>note</INSDQualifier_name>
         <INSDQualifier_value>2&apos;-O-methyl nucleotide</INSDQualifier_value>
         <NonEnglishQualifier_value>2&apos;-O-甲基核苷酸
</NonEnglishQualifier_value>
        </INSDQualifier>
       </INSDFeature_quals>
      </INSDFeature>
      <INSDFeature>
       <INSDFeature_key>modified_base</INSDFeature_key>
       <INSDFeature_location>26</INSDFeature_location>
       <INSDFeature_quals>
        <INSDQualifier>
         <INSDQualifier_name>mod_base</INSDQualifier_name>
         <INSDQualifier_value>OTHER</INSDQualifier_value>
        </INSDQualifier>
        <INSDQualifier id="q2661">
         <INSDQualifier_name>note</INSDQualifier_name>
         <INSDQualifier_value>2&apos;-O-methyl nucleotide</INSDQualifier_value>
         <NonEnglishQualifier_value>2&apos;-O-甲基核苷酸
</NonEnglishQualifier_value>
        </INSDQualifier>
       </INSDFeature_quals>
      </INSDFeature>
      <INSDFeature>
       <INSDFeature_key>modified_base</INSDFeature_key>
       <INSDFeature_location>27</INSDFeature_location>
       <INSDFeature_quals>
        <INSDQualifier>
         <INSDQualifier_name>mod_base</INSDQualifier_name>
         <INSDQualifier_value>OTHER</INSDQualifier_value>
```

```
      </INSDQualifier>
      <INSDQualifier id="q2662">
       <INSDQualifier_name>note</INSDQualifier_name>
       <INSDQualifier_value>2&apos;-O-methyl nucleotide</INSDQualifier_value>
       <NonEnglishQualifier_value>2&apos;-O-甲基核苷酸
</NonEnglishQualifier_value>
      </INSDQualifier>
     </INSDFeature_quals>
    </INSDFeature>
    <INSDFeature>
     <INSDFeature_key>modified_base</INSDFeature_key>
     <INSDFeature_location>28</INSDFeature_location>
     <INSDFeature_quals>
      <INSDQualifier>
       <INSDQualifier_name>mod_base</INSDQualifier_name>
       <INSDQualifier_value>OTHER</INSDQualifier_value>
      </INSDQualifier>
      <INSDQualifier id="q2663">
       <INSDQualifier_name>note</INSDQualifier_name>
       <INSDQualifier_value>2&apos;-aminodiethoxymethanol-Adenine-N-
acetylgalactosamine</INSDQualifier_value>
       <NonEnglishQualifier_value>2&apos;-胺基二乙氧基甲醇-腺嘌呤-N-乙醯基半乳糖
胺</NonEnglishQualifier_value>
      </INSDQualifier>
     </INSDFeature_quals>
    </INSDFeature>
    <INSDFeature>
     <INSDFeature_key>modified_base</INSDFeature_key>
     <INSDFeature_location>29</INSDFeature_location>
     <INSDFeature_quals>
      <INSDQualifier>
       <INSDQualifier_name>mod_base</INSDQualifier_name>
       <INSDQualifier_value>OTHER</INSDQualifier_value>
      </INSDQualifier>
      <INSDQualifier id="q2664">
       <INSDQualifier_name>note</INSDQualifier_name>
       <INSDQualifier_value>2&apos;-aminodiethoxymethanol-Adenine-N-
acetylgalactosamine</INSDQualifier_value>
       <NonEnglishQualifier_value>2&apos;-胺基二乙氧基甲醇-腺嘌呤-N-乙醯基半乳糖
胺</NonEnglishQualifier_value>
```

```
      </INSDQualifier>
     </INSDFeature_quals>
    </INSDFeature>
    <INSDFeature>
     <INSDFeature_key>modified_base</INSDFeature_key>
     <INSDFeature_location>30</INSDFeature_location>
     <INSDFeature_quals>
      <INSDQualifier>
       <INSDQualifier_name>mod_base</INSDQualifier_name>
       <INSDQualifier_value>OTHER</INSDQualifier_value>
      </INSDQualifier>
      <INSDQualifier id="q2665">
       <INSDQualifier_name>note</INSDQualifier_name>
       <INSDQualifier_value>2&apos;-aminodiethoxymethanol-Adenine-N-
acetylgalactosamine</INSDQualifier_value>
       <NonEnglishQualifier_value>2&apos;-胺基二乙氧基甲醇-腺嘌呤-N-乙醯基半乳糖
胺</NonEnglishQualifier_value>
      </INSDQualifier>
     </INSDFeature_quals>
    </INSDFeature>
    <INSDFeature>
     <INSDFeature_key>modified_base</INSDFeature_key>
     <INSDFeature_location>31</INSDFeature_location>
     <INSDFeature_quals>
      <INSDQualifier>
       <INSDQualifier_name>mod_base</INSDQualifier_name>
       <INSDQualifier_value>OTHER</INSDQualifier_value>
      </INSDQualifier>
      <INSDQualifier id="q2666">
       <INSDQualifier_name>note</INSDQualifier_name>
       <INSDQualifier_value>2&apos;-O-methyl nucleotide</INSDQualifier_value>
       <NonEnglishQualifier_value>2&apos;-O-甲基核苷酸
</NonEnglishQualifier_value>
      </INSDQualifier>
     </INSDFeature_quals>
    </INSDFeature>
    <INSDFeature>
     <INSDFeature_key>modified_base</INSDFeature_key>
     <INSDFeature_location>32</INSDFeature_location>
```

```
      <INSDFeature_quals>
       <INSDQualifier>
        <INSDQualifier_name>mod_base</INSDQualifier_name>
        <INSDQualifier_value>OTHER</INSDQualifier_value>
       </INSDQualifier>
       <INSDQualifier id="q2667">
        <INSDQualifier_name>note</INSDQualifier_name>
        <INSDQualifier_value>2&apos;-O-methyl nucleotide</INSDQualifier_value>
        <NonEnglishQualifier_value>2&apos;-O-甲基核苷酸
</NonEnglishQualifier_value>
       </INSDQualifier>
      </INSDFeature_quals>
     </INSDFeature>
     <INSDFeature>
      <INSDFeature_key>modified_base</INSDFeature_key>
      <INSDFeature_location>33</INSDFeature_location>
      <INSDFeature_quals>
       <INSDQualifier>
        <INSDQualifier_name>mod_base</INSDQualifier_name>
        <INSDQualifier_value>OTHER</INSDQualifier_value>
       </INSDQualifier>
       <INSDQualifier id="q2668">
        <INSDQualifier_name>note</INSDQualifier_name>
        <INSDQualifier_value>2&apos;-O-methyl nucleotide</INSDQualifier_value>
        <NonEnglishQualifier_value>2&apos;-O-甲基核苷酸
</NonEnglishQualifier_value>
       </INSDQualifier>
      </INSDFeature_quals>
     </INSDFeature>
     <INSDFeature>
      <INSDFeature_key>modified_base</INSDFeature_key>
      <INSDFeature_location>34</INSDFeature_location>
      <INSDFeature_quals>
       <INSDQualifier>
        <INSDQualifier_name>mod_base</INSDQualifier_name>
        <INSDQualifier_value>OTHER</INSDQualifier_value>
       </INSDQualifier>
       <INSDQualifier id="q2669">
        <INSDQualifier_name>note</INSDQualifier_name>
```

```
        <INSDQualifier_value>2&apos;-O-methyl nucleotide</INSDQualifier_value>
        <NonEnglishQualifier_value>2&apos;-O-甲基核苷酸
</NonEnglishQualifier_value>
      </INSDQualifier>
     </INSDFeature_quals>
    </INSDFeature>
    <INSDFeature>
     <INSDFeature_key>modified_base</INSDFeature_key>
     <INSDFeature_location>35</INSDFeature_location>
     <INSDFeature_quals>
      <INSDQualifier>
       <INSDQualifier_name>mod_base</INSDQualifier_name>
       <INSDQualifier_value>OTHER</INSDQualifier_value>
      </INSDQualifier>
      <INSDQualifier id="q2670">
       <INSDQualifier_name>note</INSDQualifier_name>
       <INSDQualifier_value>2&apos;-O-methyl nucleotide</INSDQualifier_value>
       <NonEnglishQualifier_value>2&apos;-O-甲基核苷酸
</NonEnglishQualifier_value>
      </INSDQualifier>
     </INSDFeature_quals>
    </INSDFeature>
    <INSDFeature>
     <INSDFeature_key>modified_base</INSDFeature_key>
     <INSDFeature_location>36</INSDFeature_location>
     <INSDFeature_quals>
      <INSDQualifier>
       <INSDQualifier_name>mod_base</INSDQualifier_name>
       <INSDQualifier_value>OTHER</INSDQualifier_value>
      </INSDQualifier>
      <INSDQualifier id="q2671">
       <INSDQualifier_name>note</INSDQualifier_name>
       <INSDQualifier_value>2&apos;-O-methyl nucleotide</INSDQualifier_value>
       <NonEnglishQualifier_value>2&apos;-O-甲基核苷酸
</NonEnglishQualifier_value>
      </INSDQualifier>
     </INSDFeature_quals>
    </INSDFeature>
   </INSDSeq_feature-table>
```

```
    <INSDSeq_sequence>tgtctcctttgggacctaagcagccgaaaggctgc</INSDSeq_sequence>
   </INSDSeq>
  </SequenceData>
  <SequenceData sequenceIDNumber="468">
   <INSDSeq>
    <INSDSeq_length>22</INSDSeq_length>
    <INSDSeq_moltype>RNA</INSDSeq_moltype>
    <INSDSeq_division>PAT</INSDSeq_division>
    <INSDSeq_feature-table>
     <INSDFeature>
      <INSDFeature_key>source</INSDFeature_key>
      <INSDFeature_location>1..22</INSDFeature_location>
      <INSDFeature_quals>
       <INSDQualifier>
        <INSDQualifier_name>mol_type</INSDQualifier_name>
        <INSDQualifier_value>other RNA</INSDQualifier_value>
       </INSDQualifier>
       <INSDQualifier id="q2672">
        <INSDQualifier_name>organism</INSDQualifier_name>
        <INSDQualifier_value>synthetic construct</INSDQualifier_value>
        <NonEnglishQualifier_value>合成構築體</NonEnglishQualifier_value>
       </INSDQualifier>
      </INSDFeature_quals>
     </INSDFeature>
     <INSDFeature>
      <INSDFeature_key>modified_base</INSDFeature_key>
      <INSDFeature_location>1</INSDFeature_location>
      <INSDFeature_quals>
       <INSDQualifier>
        <INSDQualifier_name>mod_base</INSDQualifier_name>
        <INSDQualifier_value>OTHER</INSDQualifier_value>
       </INSDQualifier>
       <INSDQualifier id="q2673">
        <INSDQualifier_name>note</INSDQualifier_name>
        <INSDQualifier_value>4&apos;-O-monomethylphosphonate-2&apos;-O-methyl-
modified nucleotide</INSDQualifier_value>
        <NonEnglishQualifier_value>4&apos;-O-單甲基膦酸酯-2&apos;-O-甲基修飾之核
苷酸</NonEnglishQualifier_value>
       </INSDQualifier>
```

```
      </INSDFeature_quals>
     </INSDFeature>
     <INSDFeature>
      <INSDFeature_key>modified_base</INSDFeature_key>
      <INSDFeature_location>2</INSDFeature_location>
      <INSDFeature_quals>
       <INSDQualifier>
        <INSDQualifier_name>mod_base</INSDQualifier_name>
        <INSDQualifier_value>OTHER</INSDQualifier_value>
       </INSDQualifier>
       <INSDQualifier id="q2674">
        <INSDQualifier_name>note</INSDQualifier_name>
        <INSDQualifier_value>2&apos;-fluoro nucleotide
phosphorothioate</INSDQualifier_value>
       <NonEnglishQualifier_value>2&apos;-氟核苷酸硫代磷酸酯
</NonEnglishQualifier_value>
       </INSDQualifier>
      </INSDFeature_quals>
     </INSDFeature>
     <INSDFeature>
      <INSDFeature_key>modified_base</INSDFeature_key>
      <INSDFeature_location>3</INSDFeature_location>
      <INSDFeature_quals>
       <INSDQualifier>
        <INSDQualifier_name>mod_base</INSDQualifier_name>
        <INSDQualifier_value>OTHER</INSDQualifier_value>
       </INSDQualifier>
       <INSDQualifier id="q2675">
        <INSDQualifier_name>note</INSDQualifier_name>
        <INSDQualifier_value>2&apos;-fluoro nucleotide
phosphorothioate</INSDQualifier_value>
       <NonEnglishQualifier_value>2&apos;-氟核苷酸硫代磷酸酯
</NonEnglishQualifier_value>
       </INSDQualifier>
      </INSDFeature_quals>
     </INSDFeature>
     <INSDFeature>
      <INSDFeature_key>modified_base</INSDFeature_key>
      <INSDFeature_location>4</INSDFeature_location>
```

```
      <INSDFeature_quals>
       <INSDQualifier>
        <INSDQualifier_name>mod_base</INSDQualifier_name>
        <INSDQualifier_value>OTHER</INSDQualifier_value>
       </INSDQualifier>
       <INSDQualifier id="q2676">
        <INSDQualifier_name>note</INSDQualifier_name>
        <INSDQualifier_value>2&apos;-fluoro nucleotide</INSDQualifier_value>
        <NonEnglishQualifier_value>2&apos;-氟核苷酸</NonEnglishQualifier_value>
       </INSDQualifier>
      </INSDFeature_quals>
     </INSDFeature>
     <INSDFeature>
      <INSDFeature_key>modified_base</INSDFeature_key>
      <INSDFeature_location>5</INSDFeature_location>
      <INSDFeature_quals>
       <INSDQualifier>
        <INSDQualifier_name>mod_base</INSDQualifier_name>
        <INSDQualifier_value>OTHER</INSDQualifier_value>
       </INSDQualifier>
       <INSDQualifier id="q2677">
        <INSDQualifier_name>note</INSDQualifier_name>
        <INSDQualifier_value>2&apos;-fluoro nucleotide</INSDQualifier_value>
        <NonEnglishQualifier_value>2&apos;-氟核苷酸</NonEnglishQualifier_value>
       </INSDQualifier>
      </INSDFeature_quals>
     </INSDFeature>
     <INSDFeature>
      <INSDFeature_key>modified_base</INSDFeature_key>
      <INSDFeature_location>6</INSDFeature_location>
      <INSDFeature_quals>
       <INSDQualifier>
        <INSDQualifier_name>mod_base</INSDQualifier_name>
        <INSDQualifier_value>OTHER</INSDQualifier_value>
       </INSDQualifier>
       <INSDQualifier id="q2678">
        <INSDQualifier_name>note</INSDQualifier_name>
        <INSDQualifier_value>2&apos;-O-methyl nucleotide</INSDQualifier_value>
        <NonEnglishQualifier_value>2&apos;-O-甲基核苷酸
</NonEnglishQualifier_value>
```

```
      </INSDQualifier>
     </INSDFeature_quals>
    </INSDFeature>
    <INSDFeature>
     <INSDFeature_key>modified_base</INSDFeature_key>
     <INSDFeature_location>7</INSDFeature_location>
     <INSDFeature_quals>
      <INSDQualifier>
       <INSDQualifier_name>mod_base</INSDQualifier_name>
       <INSDQualifier_value>OTHER</INSDQualifier_value>
      </INSDQualifier>
      <INSDQualifier id="q2679">
       <INSDQualifier_name>note</INSDQualifier_name>
       <INSDQualifier_value>2&apos;-fluoro nucleotide</INSDQualifier_value>
       <NonEnglishQualifier_value>2&apos;-氟核苷酸</NonEnglishQualifier_value>
      </INSDQualifier>
     </INSDFeature_quals>
    </INSDFeature>
    <INSDFeature>
     <INSDFeature_key>modified_base</INSDFeature_key>
     <INSDFeature_location>8</INSDFeature_location>
     <INSDFeature_quals>
      <INSDQualifier>
       <INSDQualifier_name>mod_base</INSDQualifier_name>
       <INSDQualifier_value>OTHER</INSDQualifier_value>
      </INSDQualifier>
      <INSDQualifier id="q2680">
       <INSDQualifier_name>note</INSDQualifier_name>
       <INSDQualifier_value>2&apos;-O-methyl nucleotide</INSDQualifier_value>
       <NonEnglishQualifier_value>2&apos;-O-甲基核苷酸
</NonEnglishQualifier_value>
      </INSDQualifier>
     </INSDFeature_quals>
    </INSDFeature>
    <INSDFeature>
     <INSDFeature_key>modified_base</INSDFeature_key>
     <INSDFeature_location>9</INSDFeature_location>
     <INSDFeature_quals>
      <INSDQualifier>
```

```
        <INSDQualifier_name>mod_base</INSDQualifier_name>
        <INSDQualifier_value>OTHER</INSDQualifier_value>
       </INSDQualifier>
       <INSDQualifier id="q2681">
        <INSDQualifier_name>note</INSDQualifier_name>
        <INSDQualifier_value>2&apos;-O-methyl nucleotide</INSDQualifier_value>
        <NonEnglishQualifier_value>2&apos;-O-甲基核苷酸
</NonEnglishQualifier_value>
      </INSDQualifier>
     </INSDFeature_quals>
    </INSDFeature>
    <INSDFeature>
     <INSDFeature_key>modified_base</INSDFeature_key>
     <INSDFeature_location>10</INSDFeature_location>
     <INSDFeature_quals>
      <INSDQualifier>
       <INSDQualifier_name>mod_base</INSDQualifier_name>
       <INSDQualifier_value>OTHER</INSDQualifier_value>
      </INSDQualifier>
      <INSDQualifier id="q2682">
       <INSDQualifier_name>note</INSDQualifier_name>
       <INSDQualifier_value>2&apos;-fluoro nucleotide</INSDQualifier_value>
       <NonEnglishQualifier_value>2&apos;-氟核苷酸</NonEnglishQualifier_value>
      </INSDQualifier>
     </INSDFeature_quals>
    </INSDFeature>
    <INSDFeature>
     <INSDFeature_key>modified_base</INSDFeature_key>
     <INSDFeature_location>11</INSDFeature_location>
     <INSDFeature_quals>
      <INSDQualifier>
       <INSDQualifier_name>mod_base</INSDQualifier_name>
       <INSDQualifier_value>OTHER</INSDQualifier_value>
      </INSDQualifier>
      <INSDQualifier id="q2683">
       <INSDQualifier_name>note</INSDQualifier_name>
       <INSDQualifier_value>2&apos;-O-methyl nucleotide</INSDQualifier_value>
       <NonEnglishQualifier_value>2&apos;-O-甲基核苷酸
</NonEnglishQualifier_value>
```

```
      </INSDQualifier>
     </INSDFeature_quals>
    </INSDFeature>
    <INSDFeature>
     <INSDFeature_key>modified_base</INSDFeature_key>
     <INSDFeature_location>12</INSDFeature_location>
     <INSDFeature_quals>
      <INSDQualifier>
       <INSDQualifier_name>mod_base</INSDQualifier_name>
       <INSDQualifier_value>OTHER</INSDQualifier_value>
      </INSDQualifier>
      <INSDQualifier id="q2684">
       <INSDQualifier_name>note</INSDQualifier_name>
       <INSDQualifier_value>2&apos;-O-methyl nucleotide</INSDQualifier_value>
       <NonEnglishQualifier_value>2&apos;-O-甲基核苷酸
</NonEnglishQualifier_value>
      </INSDQualifier>
     </INSDFeature_quals>
    </INSDFeature>
    <INSDFeature>
     <INSDFeature_key>modified_base</INSDFeature_key>
     <INSDFeature_location>13</INSDFeature_location>
     <INSDFeature_quals>
      <INSDQualifier>
       <INSDQualifier_name>mod_base</INSDQualifier_name>
       <INSDQualifier_value>OTHER</INSDQualifier_value>
      </INSDQualifier>
      <INSDQualifier id="q2685">
       <INSDQualifier_name>note</INSDQualifier_name>
       <INSDQualifier_value>2&apos;-O-methyl nucleotide</INSDQualifier_value>
       <NonEnglishQualifier_value>2&apos;-O-甲基核苷酸
</NonEnglishQualifier_value>
      </INSDQualifier>
     </INSDFeature_quals>
    </INSDFeature>
    <INSDFeature>
     <INSDFeature_key>modified_base</INSDFeature_key>
     <INSDFeature_location>14</INSDFeature_location>
     <INSDFeature_quals>
```

```
        <INSDQualifier>
         <INSDQualifier_name>mod_base</INSDQualifier_name>
         <INSDQualifier_value>OTHER</INSDQualifier_value>
        </INSDQualifier>
        <INSDQualifier id="q2686">
         <INSDQualifier_name>note</INSDQualifier_name>
         <INSDQualifier_value>2&apos;-fluoro nucleotide</INSDQualifier_value>
         <NonEnglishQualifier_value>2&apos;-氟核苷酸</NonEnglishQualifier_value>
        </INSDQualifier>
       </INSDFeature_quals>
      </INSDFeature>
      <INSDFeature>
       <INSDFeature_key>modified_base</INSDFeature_key>
       <INSDFeature_location>15</INSDFeature_location>
       <INSDFeature_quals>
        <INSDQualifier>
         <INSDQualifier_name>mod_base</INSDQualifier_name>
         <INSDQualifier_value>OTHER</INSDQualifier_value>
        </INSDQualifier>
        <INSDQualifier id="q2687">
         <INSDQualifier_name>note</INSDQualifier_name>
         <INSDQualifier_value>2&apos;-O-methyl nucleotide</INSDQualifier_value>
         <NonEnglishQualifier_value>2&apos;-O-甲基核苷酸
</NonEnglishQualifier_value>
        </INSDQualifier>
       </INSDFeature_quals>
      </INSDFeature>
      <INSDFeature>
       <INSDFeature_key>modified_base</INSDFeature_key>
       <INSDFeature_location>16</INSDFeature_location>
       <INSDFeature_quals>
        <INSDQualifier>
         <INSDQualifier_name>mod_base</INSDQualifier_name>
         <INSDQualifier_value>OTHER</INSDQualifier_value>
        </INSDQualifier>
        <INSDQualifier id="q2688">
         <INSDQualifier_name>note</INSDQualifier_name>
         <INSDQualifier_value>2&apos;-O-methyl nucleotide</INSDQualifier_value>
         <NonEnglishQualifier_value>2&apos;-O-甲基核苷酸
</NonEnglishQualifier_value>
```

```
      </INSDQualifier>
     </INSDFeature_quals>
    </INSDFeature>
    <INSDFeature>
     <INSDFeature_key>modified_base</INSDFeature_key>
     <INSDFeature_location>17</INSDFeature_location>
     <INSDFeature_quals>
      <INSDQualifier>
       <INSDQualifier_name>mod_base</INSDQualifier_name>
       <INSDQualifier_value>OTHER</INSDQualifier_value>
      </INSDQualifier>
      <INSDQualifier id="q2689">
       <INSDQualifier_name>note</INSDQualifier_name>
       <INSDQualifier_value>2&apos;-O-methyl nucleotide</INSDQualifier_value>
       <NonEnglishQualifier_value>2&apos;-O-甲基核苷酸
</NonEnglishQualifier_value>
      </INSDQualifier>
     </INSDFeature_quals>
    </INSDFeature>
    <INSDFeature>
     <INSDFeature_key>modified_base</INSDFeature_key>
     <INSDFeature_location>18</INSDFeature_location>
     <INSDFeature_quals>
      <INSDQualifier>
       <INSDQualifier_name>mod_base</INSDQualifier_name>
       <INSDQualifier_value>OTHER</INSDQualifier_value>
      </INSDQualifier>
      <INSDQualifier id="q2690">
       <INSDQualifier_name>note</INSDQualifier_name>
       <INSDQualifier_value>2&apos;-O-methyl nucleotide</INSDQualifier_value>
       <NonEnglishQualifier_value>2&apos;-O-甲基核苷酸
</NonEnglishQualifier_value>
      </INSDQualifier>
     </INSDFeature_quals>
    </INSDFeature>
    <INSDFeature>
     <INSDFeature_key>modified_base</INSDFeature_key>
     <INSDFeature_location>19</INSDFeature_location>
     <INSDFeature_quals>
```

```
        <INSDQualifier>
         <INSDQualifier_name>mod_base</INSDQualifier_name>
         <INSDQualifier_value>OTHER</INSDQualifier_value>
        </INSDQualifier>
        <INSDQualifier id="q2691">
         <INSDQualifier_name>note</INSDQualifier_name>
         <INSDQualifier_value>2&apos;-O-methyl nucleotide</INSDQualifier_value>
         <NonEnglishQualifier_value>2&apos;-O-甲基核苷酸
</NonEnglishQualifier_value>
        </INSDQualifier>
       </INSDFeature_quals>
      </INSDFeature>
      <INSDFeature>
       <INSDFeature_key>modified_base</INSDFeature_key>
       <INSDFeature_location>20</INSDFeature_location>
       <INSDFeature_quals>
        <INSDQualifier>
         <INSDQualifier_name>mod_base</INSDQualifier_name>
         <INSDQualifier_value>OTHER</INSDQualifier_value>
        </INSDQualifier>
        <INSDQualifier id="q2692">
         <INSDQualifier_name>note</INSDQualifier_name>
         <INSDQualifier_value>2&apos;-O-methyl nucleotide
phosphorothioate</INSDQualifier_value>
         <NonEnglishQualifier_value>2&apos;-O-甲基核苷酸硫代磷酸酯
</NonEnglishQualifier_value>
        </INSDQualifier>
       </INSDFeature_quals>
      </INSDFeature>
      <INSDFeature>
       <INSDFeature_key>modified_base</INSDFeature_key>
       <INSDFeature_location>21</INSDFeature_location>
       <INSDFeature_quals>
        <INSDQualifier>
         <INSDQualifier_name>mod_base</INSDQualifier_name>
         <INSDQualifier_value>OTHER</INSDQualifier_value>
        </INSDQualifier>
        <INSDQualifier id="q2693">
         <INSDQualifier_name>note</INSDQualifier_name>
```

```
        <INSDQualifier_value>2&apos;-O-methyl nucleotide
phosphorothioate</INSDQualifier_value>
        <NonEnglishQualifier_value>2&apos;-O-甲基核苷酸硫代磷酸酯
</NonEnglishQualifier_value>
       </INSDQualifier>
      </INSDFeature_quals>
     </INSDFeature>
     <INSDFeature>
      <INSDFeature_key>modified_base</INSDFeature_key>
      <INSDFeature_location>22</INSDFeature_location>
      <INSDFeature_quals>
       <INSDQualifier>
        <INSDQualifier_name>mod_base</INSDQualifier_name>
        <INSDQualifier_value>OTHER</INSDQualifier_value>
       </INSDQualifier>
       <INSDQualifier id="q2694">
        <INSDQualifier_name>note</INSDQualifier_name>
        <INSDQualifier_value>2&apos;-O-methyl nucleotide</INSDQualifier_value>
        <NonEnglishQualifier_value>2&apos;-O-甲基核苷酸
</NonEnglishQualifier_value>
       </INSDQualifier>
      </INSDFeature_quals>
     </INSDFeature>
    </INSDSeq_feature-table>
    <INSDSeq_sequence>ttaggtcccaaaaggagacagg</INSDSeq_sequence>
   </INSDSeq>
  </SequenceData>
  <SequenceData sequenceIDNumber="469">
   <INSDSeq>
    <INSDSeq_length>36</INSDSeq_length>
    <INSDSeq_moltype>RNA</INSDSeq_moltype>
    <INSDSeq_division>PAT</INSDSeq_division>
    <INSDSeq_feature-table>
     <INSDFeature>
      <INSDFeature_key>source</INSDFeature_key>
      <INSDFeature_location>1..36</INSDFeature_location>
      <INSDFeature_quals>
       <INSDQualifier>
        <INSDQualifier_name>mol_type</INSDQualifier_name>
```

```
        <INSDQualifier_value>other RNA</INSDQualifier_value>
       </INSDQualifier>
       <INSDQualifier id="q2695">
        <INSDQualifier_name>organism</INSDQualifier_name>
        <INSDQualifier_value>synthetic construct</INSDQualifier_value>
        <NonEnglishQualifier_value>合成構築體</NonEnglishQualifier_value>
       </INSDQualifier>
      </INSDFeature_quals>
     </INSDFeature>
     <INSDFeature>
      <INSDFeature_key>modified_base</INSDFeature_key>
      <INSDFeature_location>1</INSDFeature_location>
      <INSDFeature_quals>
       <INSDQualifier>
        <INSDQualifier_name>mod_base</INSDQualifier_name>
        <INSDQualifier_value>OTHER</INSDQualifier_value>
       </INSDQualifier>
       <INSDQualifier id="q2696">
        <INSDQualifier_name>note</INSDQualifier_name>
        <INSDQualifier_value>2&apos;-O-methyl nucleotide
phosphorothioate</INSDQualifier_value>
        <NonEnglishQualifier_value>2&apos;-O-甲基核苷酸硫代磷酸酯
</NonEnglishQualifier_value>
       </INSDQualifier>
      </INSDFeature_quals>
     </INSDFeature>
     <INSDFeature>
      <INSDFeature_key>modified_base</INSDFeature_key>
      <INSDFeature_location>2</INSDFeature_location>
      <INSDFeature_quals>
       <INSDQualifier>
        <INSDQualifier_name>mod_base</INSDQualifier_name>
        <INSDQualifier_value>OTHER</INSDQualifier_value>
       </INSDQualifier>
       <INSDQualifier id="q2697">
        <INSDQualifier_name>note</INSDQualifier_name>
        <INSDQualifier_value>2&apos;-O-methyl nucleotide</INSDQualifier_value>
        <NonEnglishQualifier_value>2&apos;-O-甲基核苷酸
</NonEnglishQualifier_value>
```

```
      </INSDQualifier>
     </INSDFeature_quals>
    </INSDFeature>
    <INSDFeature>
     <INSDFeature_key>modified_base</INSDFeature_key>
     <INSDFeature_location>3</INSDFeature_location>
     <INSDFeature_quals>
      <INSDQualifier>
       <INSDQualifier_name>mod_base</INSDQualifier_name>
       <INSDQualifier_value>OTHER</INSDQualifier_value>
      </INSDQualifier>
      <INSDQualifier id="q2698">
       <INSDQualifier_name>note</INSDQualifier_name>
       <INSDQualifier_value>2&apos;-O-methyl nucleotide</INSDQualifier_value>
       <NonEnglishQualifier_value>2&apos;-O-甲基核苷酸
</NonEnglishQualifier_value>
      </INSDQualifier>
     </INSDFeature_quals>
    </INSDFeature>
    <INSDFeature>
     <INSDFeature_key>modified_base</INSDFeature_key>
     <INSDFeature_location>4</INSDFeature_location>
     <INSDFeature_quals>
      <INSDQualifier>
       <INSDQualifier_name>mod_base</INSDQualifier_name>
       <INSDQualifier_value>OTHER</INSDQualifier_value>
      </INSDQualifier>
      <INSDQualifier id="q2699">
       <INSDQualifier_name>note</INSDQualifier_name>
       <INSDQualifier_value>2&apos;-O-methyl nucleotide</INSDQualifier_value>
       <NonEnglishQualifier_value>2&apos;-O-甲基核苷酸
</NonEnglishQualifier_value>
      </INSDQualifier>
     </INSDFeature_quals>
    </INSDFeature>
    <INSDFeature>
     <INSDFeature_key>modified_base</INSDFeature_key>
     <INSDFeature_location>5</INSDFeature_location>
     <INSDFeature_quals>
```

```
        <INSDQualifier>
         <INSDQualifier_name>mod_base</INSDQualifier_name>
         <INSDQualifier_value>OTHER</INSDQualifier_value>
        </INSDQualifier>
        <INSDQualifier id="q2700">
         <INSDQualifier_name>note</INSDQualifier_name>
         <INSDQualifier_value>2&apos;-O-methyl nucleotide</INSDQualifier_value>
         <NonEnglishQualifier_value>2&apos;-O-甲基核苷酸
</NonEnglishQualifier_value>
        </INSDQualifier>
       </INSDFeature_quals>
      </INSDFeature>
      <INSDFeature>
       <INSDFeature_key>modified_base</INSDFeature_key>
       <INSDFeature_location>6</INSDFeature_location>
       <INSDFeature_quals>
        <INSDQualifier>
         <INSDQualifier_name>mod_base</INSDQualifier_name>
         <INSDQualifier_value>OTHER</INSDQualifier_value>
        </INSDQualifier>
        <INSDQualifier id="q2701">
         <INSDQualifier_name>note</INSDQualifier_name>
         <INSDQualifier_value>2&apos;-O-methyl nucleotide</INSDQualifier_value>
         <NonEnglishQualifier_value>2&apos;-O-甲基核苷酸
</NonEnglishQualifier_value>
        </INSDQualifier>
       </INSDFeature_quals>
      </INSDFeature>
      <INSDFeature>
       <INSDFeature_key>modified_base</INSDFeature_key>
       <INSDFeature_location>7</INSDFeature_location>
       <INSDFeature_quals>
        <INSDQualifier>
         <INSDQualifier_name>mod_base</INSDQualifier_name>
         <INSDQualifier_value>OTHER</INSDQualifier_value>
        </INSDQualifier>
        <INSDQualifier id="q2702">
         <INSDQualifier_name>note</INSDQualifier_name>
         <INSDQualifier_value>2&apos;-O-methyl nucleotide</INSDQualifier_value>
```

```
        <NonEnglishQualifier_value>2&apos;-O-甲基核苷酸
</NonEnglishQualifier_value>
       </INSDQualifier>
      </INSDFeature_quals>
     </INSDFeature>
     <INSDFeature>
      <INSDFeature_key>modified_base</INSDFeature_key>
      <INSDFeature_location>8</INSDFeature_location>
      <INSDFeature_quals>
       <INSDQualifier>
        <INSDQualifier_name>mod_base</INSDQualifier_name>
        <INSDQualifier_value>OTHER</INSDQualifier_value>
       </INSDQualifier>
       <INSDQualifier id="q2703">
        <INSDQualifier_name>note</INSDQualifier_name>
        <INSDQualifier_value>2&apos;-fluoro nucleotide</INSDQualifier_value>
        <NonEnglishQualifier_value>2&apos;-氟核苷酸</NonEnglishQualifier_value>
       </INSDQualifier>
      </INSDFeature_quals>
     </INSDFeature>
     <INSDFeature>
      <INSDFeature_key>modified_base</INSDFeature_key>
      <INSDFeature_location>9</INSDFeature_location>
      <INSDFeature_quals>
       <INSDQualifier>
        <INSDQualifier_name>mod_base</INSDQualifier_name>
        <INSDQualifier_value>OTHER</INSDQualifier_value>
       </INSDQualifier>
       <INSDQualifier id="q2704">
        <INSDQualifier_name>note</INSDQualifier_name>
        <INSDQualifier_value>2&apos;-fluoro nucleotide</INSDQualifier_value>
        <NonEnglishQualifier_value>2&apos;-氟核苷酸</NonEnglishQualifier_value>
       </INSDQualifier>
      </INSDFeature_quals>
     </INSDFeature>
     <INSDFeature>
      <INSDFeature_key>modified_base</INSDFeature_key>
      <INSDFeature_location>10</INSDFeature_location>
      <INSDFeature_quals>
```

```
      <INSDQualifier>
       <INSDQualifier_name>mod_base</INSDQualifier_name>
       <INSDQualifier_value>OTHER</INSDQualifier_value>
      </INSDQualifier>
      <INSDQualifier id="q2705">
       <INSDQualifier_name>note</INSDQualifier_name>
       <INSDQualifier_value>2&apos;-fluoro nucleotide</INSDQualifier_value>
       <NonEnglishQualifier_value>2&apos;-氟核苷酸</NonEnglishQualifier_value>
      </INSDQualifier>
     </INSDFeature_quals>
    </INSDFeature>
    <INSDFeature>
     <INSDFeature_key>modified_base</INSDFeature_key>
     <INSDFeature_location>11</INSDFeature_location>
     <INSDFeature_quals>
      <INSDQualifier>
       <INSDQualifier_name>mod_base</INSDQualifier_name>
       <INSDQualifier_value>OTHER</INSDQualifier_value>
      </INSDQualifier>
      <INSDQualifier id="q2706">
       <INSDQualifier_name>note</INSDQualifier_name>
       <INSDQualifier_value>2&apos;-fluoro nucleotide</INSDQualifier_value>
       <NonEnglishQualifier_value>2&apos;-氟核苷酸</NonEnglishQualifier_value>
      </INSDQualifier>
     </INSDFeature_quals>
    </INSDFeature>
    <INSDFeature>
     <INSDFeature_key>modified_base</INSDFeature_key>
     <INSDFeature_location>12</INSDFeature_location>
     <INSDFeature_quals>
      <INSDQualifier>
       <INSDQualifier_name>mod_base</INSDQualifier_name>
       <INSDQualifier_value>OTHER</INSDQualifier_value>
      </INSDQualifier>
      <INSDQualifier id="q2707">
       <INSDQualifier_name>note</INSDQualifier_name>
       <INSDQualifier_value>2&apos;-O-methyl nucleotide</INSDQualifier_value>
       <NonEnglishQualifier_value>2&apos;-O-甲基核苷酸
</NonEnglishQualifier_value>
```

```
      </INSDQualifier>
     </INSDFeature_quals>
    </INSDFeature>
    <INSDFeature>
     <INSDFeature_key>modified_base</INSDFeature_key>
     <INSDFeature_location>13</INSDFeature_location>
     <INSDFeature_quals>
      <INSDQualifier>
       <INSDQualifier_name>mod_base</INSDQualifier_name>
       <INSDQualifier_value>OTHER</INSDQualifier_value>
      </INSDQualifier>
      <INSDQualifier id="q2708">
       <INSDQualifier_name>note</INSDQualifier_name>
       <INSDQualifier_value>2&apos;-O-methyl nucleotide</INSDQualifier_value>
       <NonEnglishQualifier_value>2&apos;-O-甲基核苷酸
</NonEnglishQualifier_value>
      </INSDQualifier>
     </INSDFeature_quals>
    </INSDFeature>
    <INSDFeature>
     <INSDFeature_key>modified_base</INSDFeature_key>
     <INSDFeature_location>14</INSDFeature_location>
     <INSDFeature_quals>
      <INSDQualifier>
       <INSDQualifier_name>mod_base</INSDQualifier_name>
       <INSDQualifier_value>OTHER</INSDQualifier_value>
      </INSDQualifier>
      <INSDQualifier id="q2709">
       <INSDQualifier_name>note</INSDQualifier_name>
       <INSDQualifier_value>2&apos;-O-methyl nucleotide</INSDQualifier_value>
       <NonEnglishQualifier_value>2&apos;-O-甲基核苷酸
</NonEnglishQualifier_value>
      </INSDQualifier>
     </INSDFeature_quals>
    </INSDFeature>
    <INSDFeature>
     <INSDFeature_key>modified_base</INSDFeature_key>
     <INSDFeature_location>15</INSDFeature_location>
     <INSDFeature_quals>
```

```
        <INSDQualifier>
         <INSDQualifier_name>mod_base</INSDQualifier_name>
         <INSDQualifier_value>OTHER</INSDQualifier_value>
        </INSDQualifier>
        <INSDQualifier id="q2710">
         <INSDQualifier_name>note</INSDQualifier_name>
         <INSDQualifier_value>2&apos;-O-methyl nucleotide</INSDQualifier_value>
         <NonEnglishQualifier_value>2&apos;-O-甲基核苷酸
</NonEnglishQualifier_value>
        </INSDQualifier>
       </INSDFeature_quals>
      </INSDFeature>
      <INSDFeature>
       <INSDFeature_key>modified_base</INSDFeature_key>
       <INSDFeature_location>16</INSDFeature_location>
       <INSDFeature_quals>
        <INSDQualifier>
         <INSDQualifier_name>mod_base</INSDQualifier_name>
         <INSDQualifier_value>OTHER</INSDQualifier_value>
        </INSDQualifier>
        <INSDQualifier id="q2711">
         <INSDQualifier_name>note</INSDQualifier_name>
         <INSDQualifier_value>2&apos;-O-methyl nucleotide</INSDQualifier_value>
         <NonEnglishQualifier_value>2&apos;-O-甲基核苷酸
</NonEnglishQualifier_value>
        </INSDQualifier>
       </INSDFeature_quals>
      </INSDFeature>
      <INSDFeature>
       <INSDFeature_key>modified_base</INSDFeature_key>
       <INSDFeature_location>17</INSDFeature_location>
       <INSDFeature_quals>
        <INSDQualifier>
         <INSDQualifier_name>mod_base</INSDQualifier_name>
         <INSDQualifier_value>OTHER</INSDQualifier_value>
        </INSDQualifier>
        <INSDQualifier id="q2712">
         <INSDQualifier_name>note</INSDQualifier_name>
         <INSDQualifier_value>2&apos;-O-methyl nucleotide</INSDQualifier_value>
```

```
        <NonEnglishQualifier_value>2&apos;-O-甲基核苷酸
</NonEnglishQualifier_value>
       </INSDQualifier>
      </INSDFeature_quals>
     </INSDFeature>
     <INSDFeature>
      <INSDFeature_key>modified_base</INSDFeature_key>
      <INSDFeature_location>18</INSDFeature_location>
      <INSDFeature_quals>
       <INSDQualifier>
        <INSDQualifier_name>mod_base</INSDQualifier_name>
        <INSDQualifier_value>OTHER</INSDQualifier_value>
       </INSDQualifier>
       <INSDQualifier id="q2713">
        <INSDQualifier_name>note</INSDQualifier_name>
        <INSDQualifier_value>2&apos;-O-methyl nucleotide</INSDQualifier_value>
        <NonEnglishQualifier_value>2&apos;-O-甲基核苷酸
</NonEnglishQualifier_value>
       </INSDQualifier>
      </INSDFeature_quals>
     </INSDFeature>
     <INSDFeature>
      <INSDFeature_key>modified_base</INSDFeature_key>
      <INSDFeature_location>19</INSDFeature_location>
      <INSDFeature_quals>
       <INSDQualifier>
        <INSDQualifier_name>mod_base</INSDQualifier_name>
        <INSDQualifier_value>OTHER</INSDQualifier_value>
       </INSDQualifier>
       <INSDQualifier id="q2714">
        <INSDQualifier_name>note</INSDQualifier_name>
        <INSDQualifier_value>2&apos;-O-methyl nucleotide</INSDQualifier_value>
        <NonEnglishQualifier_value>2&apos;-O-甲基核苷酸
</NonEnglishQualifier_value>
       </INSDQualifier>
      </INSDFeature_quals>
     </INSDFeature>
     <INSDFeature>
      <INSDFeature_key>modified_base</INSDFeature_key>
```

```
      <INSDFeature_location>20</INSDFeature_location>
      <INSDFeature_quals>
       <INSDQualifier>
        <INSDQualifier_name>mod_base</INSDQualifier_name>
        <INSDQualifier_value>OTHER</INSDQualifier_value>
       </INSDQualifier>
       <INSDQualifier id="q2715">
        <INSDQualifier_name>note</INSDQualifier_name>
        <INSDQualifier_value>2&apos;-O-methyl nucleotide</INSDQualifier_value>
        <NonEnglishQualifier_value>2&apos;-O-甲基核苷酸
</NonEnglishQualifier_value>
       </INSDQualifier>
      </INSDFeature_quals>
     </INSDFeature>
     <INSDFeature>
      <INSDFeature_key>modified_base</INSDFeature_key>
      <INSDFeature_location>21</INSDFeature_location>
      <INSDFeature_quals>
       <INSDQualifier>
        <INSDQualifier_name>mod_base</INSDQualifier_name>
        <INSDQualifier_value>OTHER</INSDQualifier_value>
       </INSDQualifier>
       <INSDQualifier id="q2716">
        <INSDQualifier_name>note</INSDQualifier_name>
        <INSDQualifier_value>2&apos;-O-methyl nucleotide</INSDQualifier_value>
        <NonEnglishQualifier_value>2&apos;-O-甲基核苷酸
</NonEnglishQualifier_value>
       </INSDQualifier>
      </INSDFeature_quals>
     </INSDFeature>
     <INSDFeature>
      <INSDFeature_key>modified_base</INSDFeature_key>
      <INSDFeature_location>22</INSDFeature_location>
      <INSDFeature_quals>
       <INSDQualifier>
        <INSDQualifier_name>mod_base</INSDQualifier_name>
        <INSDQualifier_value>OTHER</INSDQualifier_value>
       </INSDQualifier>
       <INSDQualifier id="q2717">
```

```
        <INSDQualifier_name>note</INSDQualifier_name>
        <INSDQualifier_value>2&apos;-O-methyl nucleotide</INSDQualifier_value>
        <NonEnglishQualifier_value>2&apos;-O-甲基核苷酸
</NonEnglishQualifier_value>
       </INSDQualifier>
      </INSDFeature_quals>
     </INSDFeature>
     <INSDFeature>
      <INSDFeature_key>modified_base</INSDFeature_key>
      <INSDFeature_location>23</INSDFeature_location>
      <INSDFeature_quals>
       <INSDQualifier>
        <INSDQualifier_name>mod_base</INSDQualifier_name>
        <INSDQualifier_value>OTHER</INSDQualifier_value>
       </INSDQualifier>
       <INSDQualifier id="q2718">
        <INSDQualifier_name>note</INSDQualifier_name>
        <INSDQualifier_value>2&apos;-O-methyl nucleotide</INSDQualifier_value>
        <NonEnglishQualifier_value>2&apos;-O-甲基核苷酸
</NonEnglishQualifier_value>
       </INSDQualifier>
      </INSDFeature_quals>
     </INSDFeature>
     <INSDFeature>
      <INSDFeature_key>modified_base</INSDFeature_key>
      <INSDFeature_location>24</INSDFeature_location>
      <INSDFeature_quals>
       <INSDQualifier>
        <INSDQualifier_name>mod_base</INSDQualifier_name>
        <INSDQualifier_value>OTHER</INSDQualifier_value>
       </INSDQualifier>
       <INSDQualifier id="q2719">
        <INSDQualifier_name>note</INSDQualifier_name>
        <INSDQualifier_value>2&apos;-O-methyl nucleotide</INSDQualifier_value>
        <NonEnglishQualifier_value>2&apos;-O-甲基核苷酸
</NonEnglishQualifier_value>
       </INSDQualifier>
      </INSDFeature_quals>
     </INSDFeature>
```

```
      <INSDFeature>
       <INSDFeature_key>modified_base</INSDFeature_key>
       <INSDFeature_location>25</INSDFeature_location>
       <INSDFeature_quals>
        <INSDQualifier>
         <INSDQualifier_name>mod_base</INSDQualifier_name>
         <INSDQualifier_value>OTHER</INSDQualifier_value>
        </INSDQualifier>
        <INSDQualifier id="q2720">
         <INSDQualifier_name>note</INSDQualifier_name>
         <INSDQualifier_value>2&apos;-O-methyl nucleotide</INSDQualifier_value>
         <NonEnglishQualifier_value>2&apos;-O-甲基核苷酸
</NonEnglishQualifier_value>
        </INSDQualifier>
       </INSDFeature_quals>
      </INSDFeature>
      <INSDFeature>
       <INSDFeature_key>modified_base</INSDFeature_key>
       <INSDFeature_location>26</INSDFeature_location>
       <INSDFeature_quals>
        <INSDQualifier>
         <INSDQualifier_name>mod_base</INSDQualifier_name>
         <INSDQualifier_value>OTHER</INSDQualifier_value>
        </INSDQualifier>
        <INSDQualifier id="q2721">
         <INSDQualifier_name>note</INSDQualifier_name>
         <INSDQualifier_value>2&apos;-O-methyl nucleotide</INSDQualifier_value>
         <NonEnglishQualifier_value>2&apos;-O-甲基核苷酸
</NonEnglishQualifier_value>
        </INSDQualifier>
       </INSDFeature_quals>
      </INSDFeature>
      <INSDFeature>
       <INSDFeature_key>modified_base</INSDFeature_key>
       <INSDFeature_location>27</INSDFeature_location>
       <INSDFeature_quals>
        <INSDQualifier>
         <INSDQualifier_name>mod_base</INSDQualifier_name>
         <INSDQualifier_value>OTHER</INSDQualifier_value>
```

```
      </INSDQualifier>
      <INSDQualifier id="q2722">
       <INSDQualifier_name>note</INSDQualifier_name>
       <INSDQualifier_value>2&apos;-O-methyl nucleotide</INSDQualifier_value>
       <NonEnglishQualifier_value>2&apos;-O-甲基核苷酸
</NonEnglishQualifier_value>
      </INSDQualifier>
     </INSDFeature_quals>
    </INSDFeature>
    <INSDFeature>
     <INSDFeature_key>modified_base</INSDFeature_key>
     <INSDFeature_location>28</INSDFeature_location>
     <INSDFeature_quals>
      <INSDQualifier>
       <INSDQualifier_name>mod_base</INSDQualifier_name>
       <INSDQualifier_value>OTHER</INSDQualifier_value>
      </INSDQualifier>
      <INSDQualifier id="q2723">
       <INSDQualifier_name>note</INSDQualifier_name>
       <INSDQualifier_value>2&apos;-aminodiethoxymethanol-Adenine-N-
acetylgalactosamine</INSDQualifier_value>
       <NonEnglishQualifier_value>2&apos;-胺基二乙氧基甲醇-腺嘌呤-N-乙醯基半乳糖
胺</NonEnglishQualifier_value>
      </INSDQualifier>
     </INSDFeature_quals>
    </INSDFeature>
    <INSDFeature>
     <INSDFeature_key>modified_base</INSDFeature_key>
     <INSDFeature_location>29</INSDFeature_location>
     <INSDFeature_quals>
      <INSDQualifier>
       <INSDQualifier_name>mod_base</INSDQualifier_name>
       <INSDQualifier_value>OTHER</INSDQualifier_value>
      </INSDQualifier>
      <INSDQualifier id="q2724">
       <INSDQualifier_name>note</INSDQualifier_name>
       <INSDQualifier_value>2&apos;-aminodiethoxymethanol-Adenine-N-
acetylgalactosamine</INSDQualifier_value>
       <NonEnglishQualifier_value>2&apos;-胺基二乙氧基甲醇-腺嘌呤-N-乙醯基半乳糖
胺</NonEnglishQualifier_value>
```

```
      </INSDQualifier>
     </INSDFeature_quals>
    </INSDFeature>
    <INSDFeature>
     <INSDFeature_key>modified_base</INSDFeature_key>
     <INSDFeature_location>30</INSDFeature_location>
     <INSDFeature_quals>
      <INSDQualifier>
       <INSDQualifier_name>mod_base</INSDQualifier_name>
       <INSDQualifier_value>OTHER</INSDQualifier_value>
      </INSDQualifier>
      <INSDQualifier id="q2725">
       <INSDQualifier_name>note</INSDQualifier_name>
       <INSDQualifier_value>2&apos;-aminodiethoxymethanol-Adenine-N-
acetylgalactosamine</INSDQualifier_value>
       <NonEnglishQualifier_value>2&apos;-胺基二乙氧基甲醇-腺嘌呤-N-乙醯基半乳糖
胺</NonEnglishQualifier_value>
      </INSDQualifier>
     </INSDFeature_quals>
    </INSDFeature>
    <INSDFeature>
     <INSDFeature_key>modified_base</INSDFeature_key>
     <INSDFeature_location>31</INSDFeature_location>
     <INSDFeature_quals>
      <INSDQualifier>
       <INSDQualifier_name>mod_base</INSDQualifier_name>
       <INSDQualifier_value>OTHER</INSDQualifier_value>
      </INSDQualifier>
      <INSDQualifier id="q2726">
       <INSDQualifier_name>note</INSDQualifier_name>
       <INSDQualifier_value>2&apos;-O-methyl nucleotide</INSDQualifier_value>
       <NonEnglishQualifier_value>2&apos;-O-甲基核苷酸
</NonEnglishQualifier_value>
      </INSDQualifier>
     </INSDFeature_quals>
    </INSDFeature>
    <INSDFeature>
     <INSDFeature_key>modified_base</INSDFeature_key>
     <INSDFeature_location>32</INSDFeature_location>
```

```
      <INSDFeature_quals>
       <INSDQualifier>
        <INSDQualifier_name>mod_base</INSDQualifier_name>
        <INSDQualifier_value>OTHER</INSDQualifier_value>
       </INSDQualifier>
       <INSDQualifier id="q2727">
        <INSDQualifier_name>note</INSDQualifier_name>
        <INSDQualifier_value>2&apos;-O-methyl nucleotide</INSDQualifier_value>
        <NonEnglishQualifier_value>2&apos;-O-甲基核苷酸
</NonEnglishQualifier_value>
       </INSDQualifier>
      </INSDFeature_quals>
     </INSDFeature>
     <INSDFeature>
      <INSDFeature_key>modified_base</INSDFeature_key>
      <INSDFeature_location>33</INSDFeature_location>
      <INSDFeature_quals>
       <INSDQualifier>
        <INSDQualifier_name>mod_base</INSDQualifier_name>
        <INSDQualifier_value>OTHER</INSDQualifier_value>
       </INSDQualifier>
       <INSDQualifier id="q2728">
        <INSDQualifier_name>note</INSDQualifier_name>
        <INSDQualifier_value>2&apos;-O-methyl nucleotide</INSDQualifier_value>
        <NonEnglishQualifier_value>2&apos;-O-甲基核苷酸
</NonEnglishQualifier_value>
       </INSDQualifier>
      </INSDFeature_quals>
     </INSDFeature>
     <INSDFeature>
      <INSDFeature_key>modified_base</INSDFeature_key>
      <INSDFeature_location>34</INSDFeature_location>
      <INSDFeature_quals>
       <INSDQualifier>
        <INSDQualifier_name>mod_base</INSDQualifier_name>
        <INSDQualifier_value>OTHER</INSDQualifier_value>
       </INSDQualifier>
       <INSDQualifier id="q2729">
        <INSDQualifier_name>note</INSDQualifier_name>
```

```
        <INSDQualifier_value>2&apos;-O-methyl nucleotide</INSDQualifier_value>
        <NonEnglishQualifier_value>2&apos;-O-甲基核苷酸
</NonEnglishQualifier_value>
      </INSDQualifier>
     </INSDFeature_quals>
    </INSDFeature>
    <INSDFeature>
     <INSDFeature_key>modified_base</INSDFeature_key>
     <INSDFeature_location>35</INSDFeature_location>
     <INSDFeature_quals>
      <INSDQualifier>
       <INSDQualifier_name>mod_base</INSDQualifier_name>
       <INSDQualifier_value>OTHER</INSDQualifier_value>
      </INSDQualifier>
      <INSDQualifier id="q2730">
       <INSDQualifier_name>note</INSDQualifier_name>
       <INSDQualifier_value>2&apos;-O-methyl nucleotide</INSDQualifier_value>
       <NonEnglishQualifier_value>2&apos;-O-甲基核苷酸
</NonEnglishQualifier_value>
      </INSDQualifier>
     </INSDFeature_quals>
    </INSDFeature>
    <INSDFeature>
     <INSDFeature_key>modified_base</INSDFeature_key>
     <INSDFeature_location>36</INSDFeature_location>
     <INSDFeature_quals>
      <INSDQualifier>
       <INSDQualifier_name>mod_base</INSDQualifier_name>
       <INSDQualifier_value>OTHER</INSDQualifier_value>
      </INSDQualifier>
      <INSDQualifier id="q2731">
       <INSDQualifier_name>note</INSDQualifier_name>
       <INSDQualifier_value>2&apos;-O-methyl nucleotide</INSDQualifier_value>
       <NonEnglishQualifier_value>2&apos;-O-甲基核苷酸
</NonEnglishQualifier_value>
      </INSDQualifier>
     </INSDFeature_quals>
    </INSDFeature>
   </INSDSeq_feature-table>
```

```
    <INSDSeq_sequence>ggggacctgttacagacagagcagccgaaaggctgc</INSDSeq_sequence>
   </INSDSeq>
  </SequenceData>
  <SequenceData sequenceIDNumber="470">
   <INSDSeq>
    <INSDSeq_length>22</INSDSeq_length>
    <INSDSeq_moltype>RNA</INSDSeq_moltype>
    <INSDSeq_division>PAT</INSDSeq_division>
    <INSDSeq_feature-table>
     <INSDFeature>
      <INSDFeature_key>source</INSDFeature_key>
      <INSDFeature_location>1..22</INSDFeature_location>
      <INSDFeature_quals>
       <INSDQualifier>
        <INSDQualifier_name>mol_type</INSDQualifier_name>
        <INSDQualifier_value>other RNA</INSDQualifier_value>
       </INSDQualifier>
       <INSDQualifier id="q2732">
        <INSDQualifier_name>organism</INSDQualifier_name>
        <INSDQualifier_value>synthetic construct</INSDQualifier_value>
        <NonEnglishQualifier_value>合成構築體</NonEnglishQualifier_value>
       </INSDQualifier>
      </INSDFeature_quals>
     </INSDFeature>
     <INSDFeature>
      <INSDFeature_key>modified_base</INSDFeature_key>
      <INSDFeature_location>1</INSDFeature_location>
      <INSDFeature_quals>
       <INSDQualifier>
        <INSDQualifier_name>mod_base</INSDQualifier_name>
        <INSDQualifier_value>OTHER</INSDQualifier_value>
       </INSDQualifier>
       <INSDQualifier id="q2733">
        <INSDQualifier_name>note</INSDQualifier_name>
        <INSDQualifier_value>4&apos;-O-monomethylphosphonate-2&apos;-O-methyl-
modified nucleotide</INSDQualifier_value>
        <NonEnglishQualifier_value>4&apos;-O-單甲基膦酸酯-2&apos;-O-甲基修飾之核
苷酸</NonEnglishQualifier_value>
       </INSDQualifier>
```

```
      </INSDFeature_quals>
     </INSDFeature>
     <INSDFeature>
      <INSDFeature_key>modified_base</INSDFeature_key>
      <INSDFeature_location>2</INSDFeature_location>
      <INSDFeature_quals>
       <INSDQualifier>
        <INSDQualifier_name>mod_base</INSDQualifier_name>
        <INSDQualifier_value>OTHER</INSDQualifier_value>
       </INSDQualifier>
       <INSDQualifier id="q2734">
        <INSDQualifier_name>note</INSDQualifier_name>
        <INSDQualifier_value>2&apos;-fluoro nucleotide
phosphorothioate</INSDQualifier_value>
       <NonEnglishQualifier_value>2&apos;-氟核苷酸硫代磷酸酯
</NonEnglishQualifier_value>
       </INSDQualifier>
      </INSDFeature_quals>
     </INSDFeature>
     <INSDFeature>
      <INSDFeature_key>modified_base</INSDFeature_key>
      <INSDFeature_location>3</INSDFeature_location>
      <INSDFeature_quals>
       <INSDQualifier>
        <INSDQualifier_name>mod_base</INSDQualifier_name>
        <INSDQualifier_value>OTHER</INSDQualifier_value>
       </INSDQualifier>
       <INSDQualifier id="q2735">
        <INSDQualifier_name>note</INSDQualifier_name>
        <INSDQualifier_value>2&apos;-fluoro nucleotide
phosphorothioate</INSDQualifier_value>
       <NonEnglishQualifier_value>2&apos;-氟核苷酸硫代磷酸酯
</NonEnglishQualifier_value>
       </INSDQualifier>
      </INSDFeature_quals>
     </INSDFeature>
     <INSDFeature>
      <INSDFeature_key>modified_base</INSDFeature_key>
      <INSDFeature_location>4</INSDFeature_location>
```

```
      <INSDFeature_quals>
       <INSDQualifier>
        <INSDQualifier_name>mod_base</INSDQualifier_name>
        <INSDQualifier_value>OTHER</INSDQualifier_value>
       </INSDQualifier>
       <INSDQualifier id="q2736">
        <INSDQualifier_name>note</INSDQualifier_name>
        <INSDQualifier_value>2&apos;-fluoro nucleotide</INSDQualifier_value>
        <NonEnglishQualifier_value>2&apos;-氟核苷酸</NonEnglishQualifier_value>
       </INSDQualifier>
      </INSDFeature_quals>
     </INSDFeature>
     <INSDFeature>
      <INSDFeature_key>modified_base</INSDFeature_key>
      <INSDFeature_location>5</INSDFeature_location>
      <INSDFeature_quals>
       <INSDQualifier>
        <INSDQualifier_name>mod_base</INSDQualifier_name>
        <INSDQualifier_value>OTHER</INSDQualifier_value>
       </INSDQualifier>
       <INSDQualifier id="q2737">
        <INSDQualifier_name>note</INSDQualifier_name>
        <INSDQualifier_value>2&apos;-fluoro nucleotide</INSDQualifier_value>
        <NonEnglishQualifier_value>2&apos;-氟核苷酸</NonEnglishQualifier_value>
       </INSDQualifier>
      </INSDFeature_quals>
     </INSDFeature>
     <INSDFeature>
      <INSDFeature_key>modified_base</INSDFeature_key>
      <INSDFeature_location>6</INSDFeature_location>
      <INSDFeature_quals>
       <INSDQualifier>
        <INSDQualifier_name>mod_base</INSDQualifier_name>
        <INSDQualifier_value>OTHER</INSDQualifier_value>
       </INSDQualifier>
       <INSDQualifier id="q2738">
        <INSDQualifier_name>note</INSDQualifier_name>
        <INSDQualifier_value>2&apos;-O-methyl nucleotide</INSDQualifier_value>
        <NonEnglishQualifier_value>2&apos;-O-甲基核苷酸
</NonEnglishQualifier_value>
```

```
      </INSDQualifier>
     </INSDFeature_quals>
    </INSDFeature>
    <INSDFeature>
     <INSDFeature_key>modified_base</INSDFeature_key>
     <INSDFeature_location>7</INSDFeature_location>
     <INSDFeature_quals>
      <INSDQualifier>
       <INSDQualifier_name>mod_base</INSDQualifier_name>
       <INSDQualifier_value>OTHER</INSDQualifier_value>
      </INSDQualifier>
      <INSDQualifier id="q2739">
       <INSDQualifier_name>note</INSDQualifier_name>
       <INSDQualifier_value>2&apos;-fluoro nucleotide</INSDQualifier_value>
       <NonEnglishQualifier_value>2&apos;-氟核苷酸</NonEnglishQualifier_value>
      </INSDQualifier>
     </INSDFeature_quals>
    </INSDFeature>
    <INSDFeature>
     <INSDFeature_key>modified_base</INSDFeature_key>
     <INSDFeature_location>8</INSDFeature_location>
     <INSDFeature_quals>
      <INSDQualifier>
       <INSDQualifier_name>mod_base</INSDQualifier_name>
       <INSDQualifier_value>OTHER</INSDQualifier_value>
      </INSDQualifier>
      <INSDQualifier id="q2740">
       <INSDQualifier_name>note</INSDQualifier_name>
       <INSDQualifier_value>2&apos;-O-methyl nucleotide</INSDQualifier_value>
       <NonEnglishQualifier_value>2&apos;-O-甲基核苷酸
</NonEnglishQualifier_value>
      </INSDQualifier>
     </INSDFeature_quals>
    </INSDFeature>
    <INSDFeature>
     <INSDFeature_key>modified_base</INSDFeature_key>
     <INSDFeature_location>9</INSDFeature_location>
     <INSDFeature_quals>
      <INSDQualifier>
```

```
        <INSDQualifier_name>mod_base</INSDQualifier_name>
        <INSDQualifier_value>OTHER</INSDQualifier_value>
       </INSDQualifier>
       <INSDQualifier id="q2741">
        <INSDQualifier_name>note</INSDQualifier_name>
        <INSDQualifier_value>2&apos;-O-methyl nucleotide</INSDQualifier_value>
        <NonEnglishQualifier_value>2&apos;-O-甲基核苷酸
</NonEnglishQualifier_value>
      </INSDQualifier>
     </INSDFeature_quals>
    </INSDFeature>
    <INSDFeature>
     <INSDFeature_key>modified_base</INSDFeature_key>
     <INSDFeature_location>10</INSDFeature_location>
     <INSDFeature_quals>
      <INSDQualifier>
       <INSDQualifier_name>mod_base</INSDQualifier_name>
       <INSDQualifier_value>OTHER</INSDQualifier_value>
      </INSDQualifier>
      <INSDQualifier id="q2742">
       <INSDQualifier_name>note</INSDQualifier_name>
       <INSDQualifier_value>2&apos;-fluoro nucleotide</INSDQualifier_value>
       <NonEnglishQualifier_value>2&apos;-氟核苷酸</NonEnglishQualifier_value>
      </INSDQualifier>
     </INSDFeature_quals>
    </INSDFeature>
    <INSDFeature>
     <INSDFeature_key>modified_base</INSDFeature_key>
     <INSDFeature_location>11</INSDFeature_location>
     <INSDFeature_quals>
      <INSDQualifier>
       <INSDQualifier_name>mod_base</INSDQualifier_name>
       <INSDQualifier_value>OTHER</INSDQualifier_value>
      </INSDQualifier>
      <INSDQualifier id="q2743">
       <INSDQualifier_name>note</INSDQualifier_name>
       <INSDQualifier_value>2&apos;-O-methyl nucleotide</INSDQualifier_value>
       <NonEnglishQualifier_value>2&apos;-O-甲基核苷酸
</NonEnglishQualifier_value>
```

```
      </INSDQualifier>
     </INSDFeature_quals>
    </INSDFeature>
    <INSDFeature>
     <INSDFeature_key>modified_base</INSDFeature_key>
     <INSDFeature_location>12</INSDFeature_location>
     <INSDFeature_quals>
      <INSDQualifier>
       <INSDQualifier_name>mod_base</INSDQualifier_name>
       <INSDQualifier_value>OTHER</INSDQualifier_value>
      </INSDQualifier>
      <INSDQualifier id="q2744">
       <INSDQualifier_name>note</INSDQualifier_name>
       <INSDQualifier_value>2&apos;-O-methyl nucleotide</INSDQualifier_value>
       <NonEnglishQualifier_value>2&apos;-O-甲基核苷酸
</NonEnglishQualifier_value>
      </INSDQualifier>
     </INSDFeature_quals>
    </INSDFeature>
    <INSDFeature>
     <INSDFeature_key>modified_base</INSDFeature_key>
     <INSDFeature_location>13</INSDFeature_location>
     <INSDFeature_quals>
      <INSDQualifier>
       <INSDQualifier_name>mod_base</INSDQualifier_name>
       <INSDQualifier_value>OTHER</INSDQualifier_value>
      </INSDQualifier>
      <INSDQualifier id="q2745">
       <INSDQualifier_name>note</INSDQualifier_name>
       <INSDQualifier_value>2&apos;-O-methyl nucleotide</INSDQualifier_value>
       <NonEnglishQualifier_value>2&apos;-O-甲基核苷酸
</NonEnglishQualifier_value>
      </INSDQualifier>
     </INSDFeature_quals>
    </INSDFeature>
    <INSDFeature>
     <INSDFeature_key>modified_base</INSDFeature_key>
     <INSDFeature_location>14</INSDFeature_location>
     <INSDFeature_quals>
```

```
        <INSDQualifier>
         <INSDQualifier_name>mod_base</INSDQualifier_name>
         <INSDQualifier_value>OTHER</INSDQualifier_value>
        </INSDQualifier>
        <INSDQualifier id="q2746">
         <INSDQualifier_name>note</INSDQualifier_name>
         <INSDQualifier_value>2&apos;-fluoro nucleotide</INSDQualifier_value>
         <NonEnglishQualifier_value>2&apos;-氟核苷酸</NonEnglishQualifier_value>
        </INSDQualifier>
       </INSDFeature_quals>
      </INSDFeature>
      <INSDFeature>
       <INSDFeature_key>modified_base</INSDFeature_key>
       <INSDFeature_location>15</INSDFeature_location>
       <INSDFeature_quals>
        <INSDQualifier>
         <INSDQualifier_name>mod_base</INSDQualifier_name>
         <INSDQualifier_value>OTHER</INSDQualifier_value>
        </INSDQualifier>
        <INSDQualifier id="q2747">
         <INSDQualifier_name>note</INSDQualifier_name>
         <INSDQualifier_value>2&apos;-O-methyl nucleotide</INSDQualifier_value>
         <NonEnglishQualifier_value>2&apos;-O-甲基核苷酸
</NonEnglishQualifier_value>
        </INSDQualifier>
       </INSDFeature_quals>
      </INSDFeature>
      <INSDFeature>
       <INSDFeature_key>modified_base</INSDFeature_key>
       <INSDFeature_location>16</INSDFeature_location>
       <INSDFeature_quals>
        <INSDQualifier>
         <INSDQualifier_name>mod_base</INSDQualifier_name>
         <INSDQualifier_value>OTHER</INSDQualifier_value>
        </INSDQualifier>
        <INSDQualifier id="q2748">
         <INSDQualifier_name>note</INSDQualifier_name>
         <INSDQualifier_value>2&apos;-O-methyl nucleotide</INSDQualifier_value>
         <NonEnglishQualifier_value>2&apos;-O-甲基核苷酸
</NonEnglishQualifier_value>
```

```
      </INSDQualifier>
     </INSDFeature_quals>
    </INSDFeature>
    <INSDFeature>
     <INSDFeature_key>modified_base</INSDFeature_key>
     <INSDFeature_location>17</INSDFeature_location>
     <INSDFeature_quals>
      <INSDQualifier>
       <INSDQualifier_name>mod_base</INSDQualifier_name>
       <INSDQualifier_value>OTHER</INSDQualifier_value>
      </INSDQualifier>
      <INSDQualifier id="q2749">
       <INSDQualifier_name>note</INSDQualifier_name>
       <INSDQualifier_value>2&apos;-O-methyl nucleotide</INSDQualifier_value>
       <NonEnglishQualifier_value>2&apos;-O-甲基核苷酸
</NonEnglishQualifier_value>
      </INSDQualifier>
     </INSDFeature_quals>
    </INSDFeature>
    <INSDFeature>
     <INSDFeature_key>modified_base</INSDFeature_key>
     <INSDFeature_location>18</INSDFeature_location>
     <INSDFeature_quals>
      <INSDQualifier>
       <INSDQualifier_name>mod_base</INSDQualifier_name>
       <INSDQualifier_value>OTHER</INSDQualifier_value>
      </INSDQualifier>
      <INSDQualifier id="q2750">
       <INSDQualifier_name>note</INSDQualifier_name>
       <INSDQualifier_value>2&apos;-O-methyl nucleotide</INSDQualifier_value>
       <NonEnglishQualifier_value>2&apos;-O-甲基核苷酸
</NonEnglishQualifier_value>
      </INSDQualifier>
     </INSDFeature_quals>
    </INSDFeature>
    <INSDFeature>
     <INSDFeature_key>modified_base</INSDFeature_key>
     <INSDFeature_location>19</INSDFeature_location>
     <INSDFeature_quals>
```

```
        <INSDQualifier>
         <INSDQualifier_name>mod_base</INSDQualifier_name>
         <INSDQualifier_value>OTHER</INSDQualifier_value>
        </INSDQualifier>
        <INSDQualifier id="q2751">
         <INSDQualifier_name>note</INSDQualifier_name>
         <INSDQualifier_value>2&apos;-O-methyl nucleotide</INSDQualifier_value>
         <NonEnglishQualifier_value>2&apos;-O-甲基核苷酸
</NonEnglishQualifier_value>
        </INSDQualifier>
       </INSDFeature_quals>
      </INSDFeature>
      <INSDFeature>
       <INSDFeature_key>modified_base</INSDFeature_key>
       <INSDFeature_location>20</INSDFeature_location>
       <INSDFeature_quals>
        <INSDQualifier>
         <INSDQualifier_name>mod_base</INSDQualifier_name>
         <INSDQualifier_value>OTHER</INSDQualifier_value>
        </INSDQualifier>
        <INSDQualifier id="q2752">
         <INSDQualifier_name>note</INSDQualifier_name>
         <INSDQualifier_value>2&apos;-O-methyl nucleotide
phosphorothioate</INSDQualifier_value>
         <NonEnglishQualifier_value>2&apos;-O-甲基核苷酸硫代磷酸酯
</NonEnglishQualifier_value>
        </INSDQualifier>
       </INSDFeature_quals>
      </INSDFeature>
      <INSDFeature>
       <INSDFeature_key>modified_base</INSDFeature_key>
       <INSDFeature_location>21</INSDFeature_location>
       <INSDFeature_quals>
        <INSDQualifier>
         <INSDQualifier_name>mod_base</INSDQualifier_name>
         <INSDQualifier_value>OTHER</INSDQualifier_value>
        </INSDQualifier>
        <INSDQualifier id="q2753">
         <INSDQualifier_name>note</INSDQualifier_name>
```

```
        <INSDQualifier_value>2&apos;-O-methyl nucleotide
phosphorothioate</INSDQualifier_value>
        <NonEnglishQualifier_value>2&apos;-O-甲基核苷酸硫代磷酸酯
</NonEnglishQualifier_value>
       </INSDQualifier>
      </INSDFeature_quals>
     </INSDFeature>
     <INSDFeature>
      <INSDFeature_key>modified_base</INSDFeature_key>
      <INSDFeature_location>22</INSDFeature_location>
      <INSDFeature_quals>
       <INSDQualifier>
        <INSDQualifier_name>mod_base</INSDQualifier_name>
        <INSDQualifier_value>OTHER</INSDQualifier_value>
       </INSDQualifier>
       <INSDQualifier id="q2754">
        <INSDQualifier_name>note</INSDQualifier_name>
        <INSDQualifier_value>2&apos;-O-methyl nucleotide</INSDQualifier_value>
        <NonEnglishQualifier_value>2&apos;-O-甲基核苷酸
</NonEnglishQualifier_value>
       </INSDQualifier>
      </INSDFeature_quals>
     </INSDFeature>
    </INSDSeq_feature-table>
    <INSDSeq_sequence>tctgtctgtaacaggtccccgg</INSDSeq_sequence>
   </INSDSeq>
  </SequenceData>
  <SequenceData sequenceIDNumber="471">
   <INSDSeq>
    <INSDSeq_length>36</INSDSeq_length>
    <INSDSeq_moltype>RNA</INSDSeq_moltype>
    <INSDSeq_division>PAT</INSDSeq_division>
    <INSDSeq_feature-table>
     <INSDFeature>
      <INSDFeature_key>source</INSDFeature_key>
      <INSDFeature_location>1..36</INSDFeature_location>
      <INSDFeature_quals>
       <INSDQualifier>
        <INSDQualifier_name>mol_type</INSDQualifier_name>
```

```
        <INSDQualifier_value>other RNA</INSDQualifier_value>
       </INSDQualifier>
       <INSDQualifier id="q2755">
        <INSDQualifier_name>organism</INSDQualifier_name>
        <INSDQualifier_value>synthetic construct</INSDQualifier_value>
        <NonEnglishQualifier_value>合成構築體</NonEnglishQualifier_value>
       </INSDQualifier>
      </INSDFeature_quals>
     </INSDFeature>
     <INSDFeature>
      <INSDFeature_key>modified_base</INSDFeature_key>
      <INSDFeature_location>1</INSDFeature_location>
      <INSDFeature_quals>
       <INSDQualifier>
        <INSDQualifier_name>mod_base</INSDQualifier_name>
        <INSDQualifier_value>OTHER</INSDQualifier_value>
       </INSDQualifier>
       <INSDQualifier id="q2756">
        <INSDQualifier_name>note</INSDQualifier_name>
        <INSDQualifier_value>2&apos;-O-methyl nucleotide
phosphorothioate</INSDQualifier_value>
        <NonEnglishQualifier_value>2&apos;-O-甲基核苷酸硫代磷酸酯
</NonEnglishQualifier_value>
       </INSDQualifier>
      </INSDFeature_quals>
     </INSDFeature>
     <INSDFeature>
      <INSDFeature_key>modified_base</INSDFeature_key>
      <INSDFeature_location>2</INSDFeature_location>
      <INSDFeature_quals>
       <INSDQualifier>
        <INSDQualifier_name>mod_base</INSDQualifier_name>
        <INSDQualifier_value>OTHER</INSDQualifier_value>
       </INSDQualifier>
       <INSDQualifier id="q2757">
        <INSDQualifier_name>note</INSDQualifier_name>
        <INSDQualifier_value>2&apos;-O-methyl nucleotide</INSDQualifier_value>
        <NonEnglishQualifier_value>2&apos;-O-甲基核苷酸
</NonEnglishQualifier_value>
```

```
      </INSDQualifier>
     </INSDFeature_quals>
    </INSDFeature>
    <INSDFeature>
     <INSDFeature_key>modified_base</INSDFeature_key>
     <INSDFeature_location>3</INSDFeature_location>
     <INSDFeature_quals>
      <INSDQualifier>
       <INSDQualifier_name>mod_base</INSDQualifier_name>
       <INSDQualifier_value>OTHER</INSDQualifier_value>
      </INSDQualifier>
      <INSDQualifier id="q2758">
       <INSDQualifier_name>note</INSDQualifier_name>
       <INSDQualifier_value>2&apos;-O-methyl nucleotide</INSDQualifier_value>
       <NonEnglishQualifier_value>2&apos;-O-甲基核苷酸
</NonEnglishQualifier_value>
      </INSDQualifier>
     </INSDFeature_quals>
    </INSDFeature>
    <INSDFeature>
     <INSDFeature_key>modified_base</INSDFeature_key>
     <INSDFeature_location>4</INSDFeature_location>
     <INSDFeature_quals>
      <INSDQualifier>
       <INSDQualifier_name>mod_base</INSDQualifier_name>
       <INSDQualifier_value>OTHER</INSDQualifier_value>
      </INSDQualifier>
      <INSDQualifier id="q2759">
       <INSDQualifier_name>note</INSDQualifier_name>
       <INSDQualifier_value>2&apos;-O-methyl nucleotide</INSDQualifier_value>
       <NonEnglishQualifier_value>2&apos;-O-甲基核苷酸
</NonEnglishQualifier_value>
      </INSDQualifier>
     </INSDFeature_quals>
    </INSDFeature>
    <INSDFeature>
     <INSDFeature_key>modified_base</INSDFeature_key>
     <INSDFeature_location>5</INSDFeature_location>
     <INSDFeature_quals>
```

```
        <INSDQualifier>
         <INSDQualifier_name>mod_base</INSDQualifier_name>
         <INSDQualifier_value>OTHER</INSDQualifier_value>
        </INSDQualifier>
        <INSDQualifier id="q2760">
         <INSDQualifier_name>note</INSDQualifier_name>
         <INSDQualifier_value>2&apos;-O-methyl nucleotide</INSDQualifier_value>
         <NonEnglishQualifier_value>2&apos;-O-甲基核苷酸
</NonEnglishQualifier_value>
        </INSDQualifier>
       </INSDFeature_quals>
      </INSDFeature>
      <INSDFeature>
       <INSDFeature_key>modified_base</INSDFeature_key>
       <INSDFeature_location>6</INSDFeature_location>
       <INSDFeature_quals>
        <INSDQualifier>
         <INSDQualifier_name>mod_base</INSDQualifier_name>
         <INSDQualifier_value>OTHER</INSDQualifier_value>
        </INSDQualifier>
        <INSDQualifier id="q2761">
         <INSDQualifier_name>note</INSDQualifier_name>
         <INSDQualifier_value>2&apos;-O-methyl nucleotide</INSDQualifier_value>
         <NonEnglishQualifier_value>2&apos;-O-甲基核苷酸
</NonEnglishQualifier_value>
        </INSDQualifier>
       </INSDFeature_quals>
      </INSDFeature>
      <INSDFeature>
       <INSDFeature_key>modified_base</INSDFeature_key>
       <INSDFeature_location>7</INSDFeature_location>
       <INSDFeature_quals>
        <INSDQualifier>
         <INSDQualifier_name>mod_base</INSDQualifier_name>
         <INSDQualifier_value>OTHER</INSDQualifier_value>
        </INSDQualifier>
        <INSDQualifier id="q2762">
         <INSDQualifier_name>note</INSDQualifier_name>
         <INSDQualifier_value>2&apos;-O-methyl nucleotide</INSDQualifier_value>
```

```
        <NonEnglishQualifier_value>2&apos;-O-甲基核苷酸
</NonEnglishQualifier_value>
       </INSDQualifier>
      </INSDFeature_quals>
     </INSDFeature>
     <INSDFeature>
      <INSDFeature_key>modified_base</INSDFeature_key>
      <INSDFeature_location>8</INSDFeature_location>
      <INSDFeature_quals>
       <INSDQualifier>
        <INSDQualifier_name>mod_base</INSDQualifier_name>
        <INSDQualifier_value>OTHER</INSDQualifier_value>
       </INSDQualifier>
       <INSDQualifier id="q2763">
        <INSDQualifier_name>note</INSDQualifier_name>
        <INSDQualifier_value>2&apos;-fluoro nucleotide</INSDQualifier_value>
        <NonEnglishQualifier_value>2&apos;-氟核苷酸</NonEnglishQualifier_value>
       </INSDQualifier>
      </INSDFeature_quals>
     </INSDFeature>
     <INSDFeature>
      <INSDFeature_key>modified_base</INSDFeature_key>
      <INSDFeature_location>9</INSDFeature_location>
      <INSDFeature_quals>
       <INSDQualifier>
        <INSDQualifier_name>mod_base</INSDQualifier_name>
        <INSDQualifier_value>OTHER</INSDQualifier_value>
       </INSDQualifier>
       <INSDQualifier id="q2764">
        <INSDQualifier_name>note</INSDQualifier_name>
        <INSDQualifier_value>2&apos;-fluoro nucleotide</INSDQualifier_value>
        <NonEnglishQualifier_value>2&apos;-氟核苷酸</NonEnglishQualifier_value>
       </INSDQualifier>
      </INSDFeature_quals>
     </INSDFeature>
     <INSDFeature>
      <INSDFeature_key>modified_base</INSDFeature_key>
      <INSDFeature_location>10</INSDFeature_location>
      <INSDFeature_quals>
```

```
      <INSDQualifier>
       <INSDQualifier_name>mod_base</INSDQualifier_name>
       <INSDQualifier_value>OTHER</INSDQualifier_value>
      </INSDQualifier>
      <INSDQualifier id="q2765">
       <INSDQualifier_name>note</INSDQualifier_name>
       <INSDQualifier_value>2&apos;-fluoro nucleotide</INSDQualifier_value>
       <NonEnglishQualifier_value>2&apos;-氟核苷酸</NonEnglishQualifier_value>
      </INSDQualifier>
     </INSDFeature_quals>
    </INSDFeature>
    <INSDFeature>
     <INSDFeature_key>modified_base</INSDFeature_key>
     <INSDFeature_location>11</INSDFeature_location>
     <INSDFeature_quals>
      <INSDQualifier>
       <INSDQualifier_name>mod_base</INSDQualifier_name>
       <INSDQualifier_value>OTHER</INSDQualifier_value>
      </INSDQualifier>
      <INSDQualifier id="q2766">
       <INSDQualifier_name>note</INSDQualifier_name>
       <INSDQualifier_value>2&apos;-fluoro nucleotide</INSDQualifier_value>
       <NonEnglishQualifier_value>2&apos;-氟核苷酸</NonEnglishQualifier_value>
      </INSDQualifier>
     </INSDFeature_quals>
    </INSDFeature>
    <INSDFeature>
     <INSDFeature_key>modified_base</INSDFeature_key>
     <INSDFeature_location>12</INSDFeature_location>
     <INSDFeature_quals>
      <INSDQualifier>
       <INSDQualifier_name>mod_base</INSDQualifier_name>
       <INSDQualifier_value>OTHER</INSDQualifier_value>
      </INSDQualifier>
      <INSDQualifier id="q2767">
       <INSDQualifier_name>note</INSDQualifier_name>
       <INSDQualifier_value>2&apos;-O-methyl nucleotide</INSDQualifier_value>
       <NonEnglishQualifier_value>2&apos;-O-甲基核苷酸
</NonEnglishQualifier_value>
```

```
      </INSDQualifier>
     </INSDFeature_quals>
    </INSDFeature>
    <INSDFeature>
     <INSDFeature_key>modified_base</INSDFeature_key>
     <INSDFeature_location>13</INSDFeature_location>
     <INSDFeature_quals>
      <INSDQualifier>
       <INSDQualifier_name>mod_base</INSDQualifier_name>
       <INSDQualifier_value>OTHER</INSDQualifier_value>
      </INSDQualifier>
      <INSDQualifier id="q2768">
       <INSDQualifier_name>note</INSDQualifier_name>
       <INSDQualifier_value>2&apos;-O-methyl nucleotide</INSDQualifier_value>
       <NonEnglishQualifier_value>2&apos;-O-甲基核苷酸
</NonEnglishQualifier_value>
      </INSDQualifier>
     </INSDFeature_quals>
    </INSDFeature>
    <INSDFeature>
     <INSDFeature_key>modified_base</INSDFeature_key>
     <INSDFeature_location>14</INSDFeature_location>
     <INSDFeature_quals>
      <INSDQualifier>
       <INSDQualifier_name>mod_base</INSDQualifier_name>
       <INSDQualifier_value>OTHER</INSDQualifier_value>
      </INSDQualifier>
      <INSDQualifier id="q2769">
       <INSDQualifier_name>note</INSDQualifier_name>
       <INSDQualifier_value>2&apos;-O-methyl nucleotide</INSDQualifier_value>
       <NonEnglishQualifier_value>2&apos;-O-甲基核苷酸
</NonEnglishQualifier_value>
      </INSDQualifier>
     </INSDFeature_quals>
    </INSDFeature>
    <INSDFeature>
     <INSDFeature_key>modified_base</INSDFeature_key>
     <INSDFeature_location>15</INSDFeature_location>
     <INSDFeature_quals>
```

```
        <INSDQualifier>
         <INSDQualifier_name>mod_base</INSDQualifier_name>
         <INSDQualifier_value>OTHER</INSDQualifier_value>
        </INSDQualifier>
        <INSDQualifier id="q2770">
         <INSDQualifier_name>note</INSDQualifier_name>
         <INSDQualifier_value>2&apos;-O-methyl nucleotide</INSDQualifier_value>
         <NonEnglishQualifier_value>2&apos;-O-甲基核苷酸
</NonEnglishQualifier_value>
        </INSDQualifier>
       </INSDFeature_quals>
      </INSDFeature>
      <INSDFeature>
       <INSDFeature_key>modified_base</INSDFeature_key>
       <INSDFeature_location>16</INSDFeature_location>
       <INSDFeature_quals>
        <INSDQualifier>
         <INSDQualifier_name>mod_base</INSDQualifier_name>
         <INSDQualifier_value>OTHER</INSDQualifier_value>
        </INSDQualifier>
        <INSDQualifier id="q2771">
         <INSDQualifier_name>note</INSDQualifier_name>
         <INSDQualifier_value>2&apos;-O-methyl nucleotide</INSDQualifier_value>
         <NonEnglishQualifier_value>2&apos;-O-甲基核苷酸
</NonEnglishQualifier_value>
        </INSDQualifier>
       </INSDFeature_quals>
      </INSDFeature>
      <INSDFeature>
       <INSDFeature_key>modified_base</INSDFeature_key>
       <INSDFeature_location>17</INSDFeature_location>
       <INSDFeature_quals>
        <INSDQualifier>
         <INSDQualifier_name>mod_base</INSDQualifier_name>
         <INSDQualifier_value>OTHER</INSDQualifier_value>
        </INSDQualifier>
        <INSDQualifier id="q2772">
         <INSDQualifier_name>note</INSDQualifier_name>
         <INSDQualifier_value>2&apos;-O-methyl nucleotide</INSDQualifier_value>
```

```
        <NonEnglishQualifier_value>2&apos;-O-甲基核苷酸
</NonEnglishQualifier_value>
       </INSDQualifier>
      </INSDFeature_quals>
     </INSDFeature>
     <INSDFeature>
      <INSDFeature_key>modified_base</INSDFeature_key>
      <INSDFeature_location>18</INSDFeature_location>
      <INSDFeature_quals>
       <INSDQualifier>
        <INSDQualifier_name>mod_base</INSDQualifier_name>
        <INSDQualifier_value>OTHER</INSDQualifier_value>
       </INSDQualifier>
       <INSDQualifier id="q2773">
        <INSDQualifier_name>note</INSDQualifier_name>
        <INSDQualifier_value>2&apos;-O-methyl nucleotide</INSDQualifier_value>
        <NonEnglishQualifier_value>2&apos;-O-甲基核苷酸
</NonEnglishQualifier_value>
       </INSDQualifier>
      </INSDFeature_quals>
     </INSDFeature>
     <INSDFeature>
      <INSDFeature_key>modified_base</INSDFeature_key>
      <INSDFeature_location>19</INSDFeature_location>
      <INSDFeature_quals>
       <INSDQualifier>
        <INSDQualifier_name>mod_base</INSDQualifier_name>
        <INSDQualifier_value>OTHER</INSDQualifier_value>
       </INSDQualifier>
       <INSDQualifier id="q2774">
        <INSDQualifier_name>note</INSDQualifier_name>
        <INSDQualifier_value>2&apos;-O-methyl nucleotide</INSDQualifier_value>
        <NonEnglishQualifier_value>2&apos;-O-甲基核苷酸
</NonEnglishQualifier_value>
       </INSDQualifier>
      </INSDFeature_quals>
     </INSDFeature>
     <INSDFeature>
      <INSDFeature_key>modified_base</INSDFeature_key>
```

```
      <INSDFeature_location>20</INSDFeature_location>
      <INSDFeature_quals>
       <INSDQualifier>
        <INSDQualifier_name>mod_base</INSDQualifier_name>
        <INSDQualifier_value>OTHER</INSDQualifier_value>
       </INSDQualifier>
       <INSDQualifier id="q2775">
        <INSDQualifier_name>note</INSDQualifier_name>
        <INSDQualifier_value>2&apos;-O-methyl nucleotide</INSDQualifier_value>
        <NonEnglishQualifier_value>2&apos;-O-甲基核苷酸
</NonEnglishQualifier_value>
       </INSDQualifier>
      </INSDFeature_quals>
     </INSDFeature>
     <INSDFeature>
      <INSDFeature_key>modified_base</INSDFeature_key>
      <INSDFeature_location>21</INSDFeature_location>
      <INSDFeature_quals>
       <INSDQualifier>
        <INSDQualifier_name>mod_base</INSDQualifier_name>
        <INSDQualifier_value>OTHER</INSDQualifier_value>
       </INSDQualifier>
       <INSDQualifier id="q2776">
        <INSDQualifier_name>note</INSDQualifier_name>
        <INSDQualifier_value>2&apos;-O-methyl nucleotide</INSDQualifier_value>
        <NonEnglishQualifier_value>2&apos;-O-甲基核苷酸
</NonEnglishQualifier_value>
       </INSDQualifier>
      </INSDFeature_quals>
     </INSDFeature>
     <INSDFeature>
      <INSDFeature_key>modified_base</INSDFeature_key>
      <INSDFeature_location>22</INSDFeature_location>
      <INSDFeature_quals>
       <INSDQualifier>
        <INSDQualifier_name>mod_base</INSDQualifier_name>
        <INSDQualifier_value>OTHER</INSDQualifier_value>
       </INSDQualifier>
       <INSDQualifier id="q2777">
```

```
        <INSDQualifier_name>note</INSDQualifier_name>
        <INSDQualifier_value>2&apos;-O-methyl nucleotide</INSDQualifier_value>
        <NonEnglishQualifier_value>2&apos;-O-甲基核苷酸
</NonEnglishQualifier_value>
       </INSDQualifier>
      </INSDFeature_quals>
     </INSDFeature>
     <INSDFeature>
      <INSDFeature_key>modified_base</INSDFeature_key>
      <INSDFeature_location>23</INSDFeature_location>
      <INSDFeature_quals>
       <INSDQualifier>
        <INSDQualifier_name>mod_base</INSDQualifier_name>
        <INSDQualifier_value>OTHER</INSDQualifier_value>
       </INSDQualifier>
       <INSDQualifier id="q2778">
        <INSDQualifier_name>note</INSDQualifier_name>
        <INSDQualifier_value>2&apos;-O-methyl nucleotide</INSDQualifier_value>
        <NonEnglishQualifier_value>2&apos;-O-甲基核苷酸
</NonEnglishQualifier_value>
       </INSDQualifier>
      </INSDFeature_quals>
     </INSDFeature>
     <INSDFeature>
      <INSDFeature_key>modified_base</INSDFeature_key>
      <INSDFeature_location>24</INSDFeature_location>
      <INSDFeature_quals>
       <INSDQualifier>
        <INSDQualifier_name>mod_base</INSDQualifier_name>
        <INSDQualifier_value>OTHER</INSDQualifier_value>
       </INSDQualifier>
       <INSDQualifier id="q2779">
        <INSDQualifier_name>note</INSDQualifier_name>
        <INSDQualifier_value>2&apos;-O-methyl nucleotide</INSDQualifier_value>
        <NonEnglishQualifier_value>2&apos;-O-甲基核苷酸
</NonEnglishQualifier_value>
       </INSDQualifier>
      </INSDFeature_quals>
     </INSDFeature>
```

```
      <INSDFeature>
       <INSDFeature_key>modified_base</INSDFeature_key>
       <INSDFeature_location>25</INSDFeature_location>
       <INSDFeature_quals>
        <INSDQualifier>
         <INSDQualifier_name>mod_base</INSDQualifier_name>
         <INSDQualifier_value>OTHER</INSDQualifier_value>
        </INSDQualifier>
        <INSDQualifier id="q2780">
         <INSDQualifier_name>note</INSDQualifier_name>
         <INSDQualifier_value>2&apos;-O-methyl nucleotide</INSDQualifier_value>
         <NonEnglishQualifier_value>2&apos;-O-甲基核苷酸
</NonEnglishQualifier_value>
        </INSDQualifier>
       </INSDFeature_quals>
      </INSDFeature>
      <INSDFeature>
       <INSDFeature_key>modified_base</INSDFeature_key>
       <INSDFeature_location>26</INSDFeature_location>
       <INSDFeature_quals>
        <INSDQualifier>
         <INSDQualifier_name>mod_base</INSDQualifier_name>
         <INSDQualifier_value>OTHER</INSDQualifier_value>
        </INSDQualifier>
        <INSDQualifier id="q2781">
         <INSDQualifier_name>note</INSDQualifier_name>
         <INSDQualifier_value>2&apos;-O-methyl nucleotide</INSDQualifier_value>
         <NonEnglishQualifier_value>2&apos;-O-甲基核苷酸
</NonEnglishQualifier_value>
        </INSDQualifier>
       </INSDFeature_quals>
      </INSDFeature>
      <INSDFeature>
       <INSDFeature_key>modified_base</INSDFeature_key>
       <INSDFeature_location>27</INSDFeature_location>
       <INSDFeature_quals>
        <INSDQualifier>
         <INSDQualifier_name>mod_base</INSDQualifier_name>
         <INSDQualifier_value>OTHER</INSDQualifier_value>
```

```
      </INSDQualifier>
      <INSDQualifier id="q2782">
       <INSDQualifier_name>note</INSDQualifier_name>
       <INSDQualifier_value>2&apos;-O-methyl nucleotide</INSDQualifier_value>
       <NonEnglishQualifier_value>2&apos;-O-甲基核苷酸
</NonEnglishQualifier_value>
      </INSDQualifier>
     </INSDFeature_quals>
    </INSDFeature>
    <INSDFeature>
     <INSDFeature_key>modified_base</INSDFeature_key>
     <INSDFeature_location>28</INSDFeature_location>
     <INSDFeature_quals>
      <INSDQualifier>
       <INSDQualifier_name>mod_base</INSDQualifier_name>
       <INSDQualifier_value>OTHER</INSDQualifier_value>
      </INSDQualifier>
      <INSDQualifier id="q2783">
       <INSDQualifier_name>note</INSDQualifier_name>
       <INSDQualifier_value>2&apos;-aminodiethoxymethanol-Adenine-N-
acetylgalactosamine</INSDQualifier_value>
       <NonEnglishQualifier_value>2&apos;-胺基二乙氧基甲醇-腺嘌呤-N-乙醯基半乳糖
胺</NonEnglishQualifier_value>
      </INSDQualifier>
     </INSDFeature_quals>
    </INSDFeature>
    <INSDFeature>
     <INSDFeature_key>modified_base</INSDFeature_key>
     <INSDFeature_location>29</INSDFeature_location>
     <INSDFeature_quals>
      <INSDQualifier>
       <INSDQualifier_name>mod_base</INSDQualifier_name>
       <INSDQualifier_value>OTHER</INSDQualifier_value>
      </INSDQualifier>
      <INSDQualifier id="q2784">
       <INSDQualifier_name>note</INSDQualifier_name>
       <INSDQualifier_value>2&apos;-aminodiethoxymethanol-Adenine-N-
acetylgalactosamine</INSDQualifier_value>
       <NonEnglishQualifier_value>2&apos;-胺基二乙氧基甲醇-腺嘌呤-N-乙醯基半乳糖
胺</NonEnglishQualifier_value>
```

```
      </INSDQualifier>
     </INSDFeature_quals>
    </INSDFeature>
    <INSDFeature>
     <INSDFeature_key>modified_base</INSDFeature_key>
     <INSDFeature_location>30</INSDFeature_location>
     <INSDFeature_quals>
      <INSDQualifier>
       <INSDQualifier_name>mod_base</INSDQualifier_name>
       <INSDQualifier_value>OTHER</INSDQualifier_value>
      </INSDQualifier>
      <INSDQualifier id="q2785">
       <INSDQualifier_name>note</INSDQualifier_name>
       <INSDQualifier_value>2&apos;-aminodiethoxymethanol-Adenine-N-
acetylgalactosamine</INSDQualifier_value>
       <NonEnglishQualifier_value>2&apos;-胺基二乙氧基甲醇-腺嘌呤-N-乙醯基半乳糖
胺</NonEnglishQualifier_value>
      </INSDQualifier>
     </INSDFeature_quals>
    </INSDFeature>
    <INSDFeature>
     <INSDFeature_key>modified_base</INSDFeature_key>
     <INSDFeature_location>31</INSDFeature_location>
     <INSDFeature_quals>
      <INSDQualifier>
       <INSDQualifier_name>mod_base</INSDQualifier_name>
       <INSDQualifier_value>OTHER</INSDQualifier_value>
      </INSDQualifier>
      <INSDQualifier id="q2786">
       <INSDQualifier_name>note</INSDQualifier_name>
       <INSDQualifier_value>2&apos;-O-methyl nucleotide</INSDQualifier_value>
       <NonEnglishQualifier_value>2&apos;-O-甲基核苷酸
</NonEnglishQualifier_value>
      </INSDQualifier>
     </INSDFeature_quals>
    </INSDFeature>
    <INSDFeature>
     <INSDFeature_key>modified_base</INSDFeature_key>
     <INSDFeature_location>32</INSDFeature_location>
```

```
      <INSDFeature_quals>
       <INSDQualifier>
        <INSDQualifier_name>mod_base</INSDQualifier_name>
        <INSDQualifier_value>OTHER</INSDQualifier_value>
       </INSDQualifier>
       <INSDQualifier id="q2787">
        <INSDQualifier_name>note</INSDQualifier_name>
        <INSDQualifier_value>2&apos;-O-methyl nucleotide</INSDQualifier_value>
        <NonEnglishQualifier_value>2&apos;-O-甲基核苷酸
</NonEnglishQualifier_value>
       </INSDQualifier>
      </INSDFeature_quals>
     </INSDFeature>
     <INSDFeature>
      <INSDFeature_key>modified_base</INSDFeature_key>
      <INSDFeature_location>33</INSDFeature_location>
      <INSDFeature_quals>
       <INSDQualifier>
        <INSDQualifier_name>mod_base</INSDQualifier_name>
        <INSDQualifier_value>OTHER</INSDQualifier_value>
       </INSDQualifier>
       <INSDQualifier id="q2788">
        <INSDQualifier_name>note</INSDQualifier_name>
        <INSDQualifier_value>2&apos;-O-methyl nucleotide</INSDQualifier_value>
        <NonEnglishQualifier_value>2&apos;-O-甲基核苷酸
</NonEnglishQualifier_value>
       </INSDQualifier>
      </INSDFeature_quals>
     </INSDFeature>
     <INSDFeature>
      <INSDFeature_key>modified_base</INSDFeature_key>
      <INSDFeature_location>34</INSDFeature_location>
      <INSDFeature_quals>
       <INSDQualifier>
        <INSDQualifier_name>mod_base</INSDQualifier_name>
        <INSDQualifier_value>OTHER</INSDQualifier_value>
       </INSDQualifier>
       <INSDQualifier id="q2789">
        <INSDQualifier_name>note</INSDQualifier_name>
```

```
        <INSDQualifier_value>2&apos;-O-methyl nucleotide</INSDQualifier_value>
        <NonEnglishQualifier_value>2&apos;-O-甲基核苷酸
</NonEnglishQualifier_value>
      </INSDQualifier>
     </INSDFeature_quals>
    </INSDFeature>
    <INSDFeature>
     <INSDFeature_key>modified_base</INSDFeature_key>
     <INSDFeature_location>35</INSDFeature_location>
     <INSDFeature_quals>
      <INSDQualifier>
       <INSDQualifier_name>mod_base</INSDQualifier_name>
       <INSDQualifier_value>OTHER</INSDQualifier_value>
      </INSDQualifier>
      <INSDQualifier id="q2790">
       <INSDQualifier_name>note</INSDQualifier_name>
       <INSDQualifier_value>2&apos;-O-methyl nucleotide</INSDQualifier_value>
       <NonEnglishQualifier_value>2&apos;-O-甲基核苷酸
</NonEnglishQualifier_value>
      </INSDQualifier>
     </INSDFeature_quals>
    </INSDFeature>
    <INSDFeature>
     <INSDFeature_key>modified_base</INSDFeature_key>
     <INSDFeature_location>36</INSDFeature_location>
     <INSDFeature_quals>
      <INSDQualifier>
       <INSDQualifier_name>mod_base</INSDQualifier_name>
       <INSDQualifier_value>OTHER</INSDQualifier_value>
      </INSDQualifier>
      <INSDQualifier id="q2791">
       <INSDQualifier_name>note</INSDQualifier_name>
       <INSDQualifier_value>2&apos;-O-methyl nucleotide</INSDQualifier_value>
       <NonEnglishQualifier_value>2&apos;-O-甲基核苷酸
</NonEnglishQualifier_value>
      </INSDQualifier>
     </INSDFeature_quals>
    </INSDFeature>
   </INSDSeq_feature-table>
```

```
    <INSDSeq_sequence>gggacctgttacagacagtagcagccgaaaggctgc</INSDSeq_sequence>
   </INSDSeq>
  </SequenceData>
  <SequenceData sequenceIDNumber="472">
   <INSDSeq>
    <INSDSeq_length>22</INSDSeq_length>
    <INSDSeq_moltype>RNA</INSDSeq_moltype>
    <INSDSeq_division>PAT</INSDSeq_division>
    <INSDSeq_feature-table>
     <INSDFeature>
      <INSDFeature_key>source</INSDFeature_key>
      <INSDFeature_location>1..22</INSDFeature_location>
      <INSDFeature_quals>
       <INSDQualifier>
        <INSDQualifier_name>mol_type</INSDQualifier_name>
        <INSDQualifier_value>other RNA</INSDQualifier_value>
       </INSDQualifier>
       <INSDQualifier id="q2792">
        <INSDQualifier_name>organism</INSDQualifier_name>
        <INSDQualifier_value>synthetic construct</INSDQualifier_value>
        <NonEnglishQualifier_value>合成構築體</NonEnglishQualifier_value>
       </INSDQualifier>
      </INSDFeature_quals>
     </INSDFeature>
     <INSDFeature>
      <INSDFeature_key>modified_base</INSDFeature_key>
      <INSDFeature_location>1</INSDFeature_location>
      <INSDFeature_quals>
       <INSDQualifier>
        <INSDQualifier_name>mod_base</INSDQualifier_name>
        <INSDQualifier_value>OTHER</INSDQualifier_value>
       </INSDQualifier>
       <INSDQualifier id="q2793">
        <INSDQualifier_name>note</INSDQualifier_name>
        <INSDQualifier_value>4&apos;-O-monomethylphosphonate-2&apos;-O-methyl-
modified nucleotide</INSDQualifier_value>
        <NonEnglishQualifier_value>4&apos;-O-單甲基膦酸酯-2&apos;-O-甲基修飾之核
苷酸</NonEnglishQualifier_value>
       </INSDQualifier>
```

```
      </INSDFeature_quals>
     </INSDFeature>
     <INSDFeature>
      <INSDFeature_key>modified_base</INSDFeature_key>
      <INSDFeature_location>2</INSDFeature_location>
      <INSDFeature_quals>
       <INSDQualifier>
        <INSDQualifier_name>mod_base</INSDQualifier_name>
        <INSDQualifier_value>OTHER</INSDQualifier_value>
       </INSDQualifier>
       <INSDQualifier id="q2794">
        <INSDQualifier_name>note</INSDQualifier_name>
        <INSDQualifier_value>2&apos;-fluoro nucleotide
phosphorothioate</INSDQualifier_value>
       <NonEnglishQualifier_value>2&apos;-氟核苷酸硫代磷酸酯
</NonEnglishQualifier_value>
       </INSDQualifier>
      </INSDFeature_quals>
     </INSDFeature>
     <INSDFeature>
      <INSDFeature_key>modified_base</INSDFeature_key>
      <INSDFeature_location>3</INSDFeature_location>
      <INSDFeature_quals>
       <INSDQualifier>
        <INSDQualifier_name>mod_base</INSDQualifier_name>
        <INSDQualifier_value>OTHER</INSDQualifier_value>
       </INSDQualifier>
       <INSDQualifier id="q2795">
        <INSDQualifier_name>note</INSDQualifier_name>
        <INSDQualifier_value>2&apos;-fluoro nucleotide
phosphorothioate</INSDQualifier_value>
       <NonEnglishQualifier_value>2&apos;-氟核苷酸硫代磷酸酯
</NonEnglishQualifier_value>
       </INSDQualifier>
      </INSDFeature_quals>
     </INSDFeature>
     <INSDFeature>
      <INSDFeature_key>modified_base</INSDFeature_key>
      <INSDFeature_location>4</INSDFeature_location>
```

```
      <INSDFeature_quals>
       <INSDQualifier>
        <INSDQualifier_name>mod_base</INSDQualifier_name>
        <INSDQualifier_value>OTHER</INSDQualifier_value>
       </INSDQualifier>
       <INSDQualifier id="q2796">
        <INSDQualifier_name>note</INSDQualifier_name>
        <INSDQualifier_value>2&apos;-fluoro nucleotide</INSDQualifier_value>
        <NonEnglishQualifier_value>2&apos;-氟核苷酸</NonEnglishQualifier_value>
       </INSDQualifier>
      </INSDFeature_quals>
     </INSDFeature>
     <INSDFeature>
      <INSDFeature_key>modified_base</INSDFeature_key>
      <INSDFeature_location>5</INSDFeature_location>
      <INSDFeature_quals>
       <INSDQualifier>
        <INSDQualifier_name>mod_base</INSDQualifier_name>
        <INSDQualifier_value>OTHER</INSDQualifier_value>
       </INSDQualifier>
       <INSDQualifier id="q2797">
        <INSDQualifier_name>note</INSDQualifier_name>
        <INSDQualifier_value>2&apos;-fluoro nucleotide</INSDQualifier_value>
        <NonEnglishQualifier_value>2&apos;-氟核苷酸</NonEnglishQualifier_value>
       </INSDQualifier>
      </INSDFeature_quals>
     </INSDFeature>
     <INSDFeature>
      <INSDFeature_key>modified_base</INSDFeature_key>
      <INSDFeature_location>6</INSDFeature_location>
      <INSDFeature_quals>
       <INSDQualifier>
        <INSDQualifier_name>mod_base</INSDQualifier_name>
        <INSDQualifier_value>OTHER</INSDQualifier_value>
       </INSDQualifier>
       <INSDQualifier id="q2798">
        <INSDQualifier_name>note</INSDQualifier_name>
        <INSDQualifier_value>2&apos;-O-methyl nucleotide</INSDQualifier_value>
        <NonEnglishQualifier_value>2&apos;-O-甲基核苷酸
</NonEnglishQualifier_value>
```

```
      </INSDQualifier>
     </INSDFeature_quals>
    </INSDFeature>
    <INSDFeature>
     <INSDFeature_key>modified_base</INSDFeature_key>
     <INSDFeature_location>7</INSDFeature_location>
     <INSDFeature_quals>
      <INSDQualifier>
       <INSDQualifier_name>mod_base</INSDQualifier_name>
       <INSDQualifier_value>OTHER</INSDQualifier_value>
      </INSDQualifier>
      <INSDQualifier id="q2799">
       <INSDQualifier_name>note</INSDQualifier_name>
       <INSDQualifier_value>2&apos;-fluoro nucleotide</INSDQualifier_value>
       <NonEnglishQualifier_value>2&apos;-氟核苷酸</NonEnglishQualifier_value>
      </INSDQualifier>
     </INSDFeature_quals>
    </INSDFeature>
    <INSDFeature>
     <INSDFeature_key>modified_base</INSDFeature_key>
     <INSDFeature_location>8</INSDFeature_location>
     <INSDFeature_quals>
      <INSDQualifier>
       <INSDQualifier_name>mod_base</INSDQualifier_name>
       <INSDQualifier_value>OTHER</INSDQualifier_value>
      </INSDQualifier>
      <INSDQualifier id="q2800">
       <INSDQualifier_name>note</INSDQualifier_name>
       <INSDQualifier_value>2&apos;-O-methyl nucleotide</INSDQualifier_value>
       <NonEnglishQualifier_value>2&apos;-O-甲基核苷酸
</NonEnglishQualifier_value>
      </INSDQualifier>
     </INSDFeature_quals>
    </INSDFeature>
    <INSDFeature>
     <INSDFeature_key>modified_base</INSDFeature_key>
     <INSDFeature_location>9</INSDFeature_location>
     <INSDFeature_quals>
      <INSDQualifier>
```

```
        <INSDQualifier_name>mod_base</INSDQualifier_name>
        <INSDQualifier_value>OTHER</INSDQualifier_value>
       </INSDQualifier>
       <INSDQualifier id="q2801">
        <INSDQualifier_name>note</INSDQualifier_name>
        <INSDQualifier_value>2&apos;-O-methyl nucleotide</INSDQualifier_value>
        <NonEnglishQualifier_value>2&apos;-O-甲基核苷酸
</NonEnglishQualifier_value>
      </INSDQualifier>
     </INSDFeature_quals>
    </INSDFeature>
    <INSDFeature>
     <INSDFeature_key>modified_base</INSDFeature_key>
     <INSDFeature_location>10</INSDFeature_location>
     <INSDFeature_quals>
      <INSDQualifier>
       <INSDQualifier_name>mod_base</INSDQualifier_name>
       <INSDQualifier_value>OTHER</INSDQualifier_value>
      </INSDQualifier>
      <INSDQualifier id="q2802">
       <INSDQualifier_name>note</INSDQualifier_name>
       <INSDQualifier_value>2&apos;-fluoro nucleotide</INSDQualifier_value>
       <NonEnglishQualifier_value>2&apos;-氟核苷酸</NonEnglishQualifier_value>
      </INSDQualifier>
     </INSDFeature_quals>
    </INSDFeature>
    <INSDFeature>
     <INSDFeature_key>modified_base</INSDFeature_key>
     <INSDFeature_location>11</INSDFeature_location>
     <INSDFeature_quals>
      <INSDQualifier>
       <INSDQualifier_name>mod_base</INSDQualifier_name>
       <INSDQualifier_value>OTHER</INSDQualifier_value>
      </INSDQualifier>
      <INSDQualifier id="q2803">
       <INSDQualifier_name>note</INSDQualifier_name>
       <INSDQualifier_value>2&apos;-O-methyl nucleotide</INSDQualifier_value>
       <NonEnglishQualifier_value>2&apos;-O-甲基核苷酸
</NonEnglishQualifier_value>
```

```
      </INSDQualifier>
     </INSDFeature_quals>
    </INSDFeature>
    <INSDFeature>
     <INSDFeature_key>modified_base</INSDFeature_key>
     <INSDFeature_location>12</INSDFeature_location>
     <INSDFeature_quals>
      <INSDQualifier>
       <INSDQualifier_name>mod_base</INSDQualifier_name>
       <INSDQualifier_value>OTHER</INSDQualifier_value>
      </INSDQualifier>
      <INSDQualifier id="q2804">
       <INSDQualifier_name>note</INSDQualifier_name>
       <INSDQualifier_value>2&apos;-O-methyl nucleotide</INSDQualifier_value>
       <NonEnglishQualifier_value>2&apos;-O-甲基核苷酸
</NonEnglishQualifier_value>
      </INSDQualifier>
     </INSDFeature_quals>
    </INSDFeature>
    <INSDFeature>
     <INSDFeature_key>modified_base</INSDFeature_key>
     <INSDFeature_location>13</INSDFeature_location>
     <INSDFeature_quals>
      <INSDQualifier>
       <INSDQualifier_name>mod_base</INSDQualifier_name>
       <INSDQualifier_value>OTHER</INSDQualifier_value>
      </INSDQualifier>
      <INSDQualifier id="q2805">
       <INSDQualifier_name>note</INSDQualifier_name>
       <INSDQualifier_value>2&apos;-O-methyl nucleotide</INSDQualifier_value>
       <NonEnglishQualifier_value>2&apos;-O-甲基核苷酸
</NonEnglishQualifier_value>
      </INSDQualifier>
     </INSDFeature_quals>
    </INSDFeature>
    <INSDFeature>
     <INSDFeature_key>modified_base</INSDFeature_key>
     <INSDFeature_location>14</INSDFeature_location>
     <INSDFeature_quals>
```

```
        <INSDQualifier>
         <INSDQualifier_name>mod_base</INSDQualifier_name>
         <INSDQualifier_value>OTHER</INSDQualifier_value>
        </INSDQualifier>
        <INSDQualifier id="q2806">
         <INSDQualifier_name>note</INSDQualifier_name>
         <INSDQualifier_value>2&apos;-fluoro nucleotide</INSDQualifier_value>
         <NonEnglishQualifier_value>2&apos;-氟核苷酸</NonEnglishQualifier_value>
        </INSDQualifier>
       </INSDFeature_quals>
      </INSDFeature>
      <INSDFeature>
       <INSDFeature_key>modified_base</INSDFeature_key>
       <INSDFeature_location>15</INSDFeature_location>
       <INSDFeature_quals>
        <INSDQualifier>
         <INSDQualifier_name>mod_base</INSDQualifier_name>
         <INSDQualifier_value>OTHER</INSDQualifier_value>
        </INSDQualifier>
        <INSDQualifier id="q2807">
         <INSDQualifier_name>note</INSDQualifier_name>
         <INSDQualifier_value>2&apos;-O-methyl nucleotide</INSDQualifier_value>
         <NonEnglishQualifier_value>2&apos;-O-甲基核苷酸
</NonEnglishQualifier_value>
        </INSDQualifier>
       </INSDFeature_quals>
      </INSDFeature>
      <INSDFeature>
       <INSDFeature_key>modified_base</INSDFeature_key>
       <INSDFeature_location>16</INSDFeature_location>
       <INSDFeature_quals>
        <INSDQualifier>
         <INSDQualifier_name>mod_base</INSDQualifier_name>
         <INSDQualifier_value>OTHER</INSDQualifier_value>
        </INSDQualifier>
        <INSDQualifier id="q2808">
         <INSDQualifier_name>note</INSDQualifier_name>
         <INSDQualifier_value>2&apos;-O-methyl nucleotide</INSDQualifier_value>
         <NonEnglishQualifier_value>2&apos;-O-甲基核苷酸
</NonEnglishQualifier_value>
```

```
      </INSDQualifier>
     </INSDFeature_quals>
    </INSDFeature>
    <INSDFeature>
     <INSDFeature_key>modified_base</INSDFeature_key>
     <INSDFeature_location>17</INSDFeature_location>
     <INSDFeature_quals>
      <INSDQualifier>
       <INSDQualifier_name>mod_base</INSDQualifier_name>
       <INSDQualifier_value>OTHER</INSDQualifier_value>
      </INSDQualifier>
      <INSDQualifier id="q2809">
       <INSDQualifier_name>note</INSDQualifier_name>
       <INSDQualifier_value>2&apos;-O-methyl nucleotide</INSDQualifier_value>
       <NonEnglishQualifier_value>2&apos;-O-甲基核苷酸
</NonEnglishQualifier_value>
      </INSDQualifier>
     </INSDFeature_quals>
    </INSDFeature>
    <INSDFeature>
     <INSDFeature_key>modified_base</INSDFeature_key>
     <INSDFeature_location>18</INSDFeature_location>
     <INSDFeature_quals>
      <INSDQualifier>
       <INSDQualifier_name>mod_base</INSDQualifier_name>
       <INSDQualifier_value>OTHER</INSDQualifier_value>
      </INSDQualifier>
      <INSDQualifier id="q2810">
       <INSDQualifier_name>note</INSDQualifier_name>
       <INSDQualifier_value>2&apos;-O-methyl nucleotide</INSDQualifier_value>
       <NonEnglishQualifier_value>2&apos;-O-甲基核苷酸
</NonEnglishQualifier_value>
      </INSDQualifier>
     </INSDFeature_quals>
    </INSDFeature>
    <INSDFeature>
     <INSDFeature_key>modified_base</INSDFeature_key>
     <INSDFeature_location>19</INSDFeature_location>
     <INSDFeature_quals>
```

```
        <INSDQualifier>
         <INSDQualifier_name>mod_base</INSDQualifier_name>
         <INSDQualifier_value>OTHER</INSDQualifier_value>
        </INSDQualifier>
        <INSDQualifier id="q2811">
         <INSDQualifier_name>note</INSDQualifier_name>
         <INSDQualifier_value>2&apos;-O-methyl nucleotide</INSDQualifier_value>
         <NonEnglishQualifier_value>2&apos;-O-甲基核苷酸
</NonEnglishQualifier_value>
        </INSDQualifier>
       </INSDFeature_quals>
      </INSDFeature>
      <INSDFeature>
       <INSDFeature_key>modified_base</INSDFeature_key>
       <INSDFeature_location>20</INSDFeature_location>
       <INSDFeature_quals>
        <INSDQualifier>
         <INSDQualifier_name>mod_base</INSDQualifier_name>
         <INSDQualifier_value>OTHER</INSDQualifier_value>
        </INSDQualifier>
        <INSDQualifier id="q2812">
         <INSDQualifier_name>note</INSDQualifier_name>
         <INSDQualifier_value>2&apos;-O-methyl nucleotide
phosphorothioate</INSDQualifier_value>
         <NonEnglishQualifier_value>2&apos;-O-甲基核苷酸硫代磷酸酯
</NonEnglishQualifier_value>
        </INSDQualifier>
       </INSDFeature_quals>
      </INSDFeature>
      <INSDFeature>
       <INSDFeature_key>modified_base</INSDFeature_key>
       <INSDFeature_location>21</INSDFeature_location>
       <INSDFeature_quals>
        <INSDQualifier>
         <INSDQualifier_name>mod_base</INSDQualifier_name>
         <INSDQualifier_value>OTHER</INSDQualifier_value>
        </INSDQualifier>
        <INSDQualifier id="q2813">
         <INSDQualifier_name>note</INSDQualifier_name>
```

```
        <INSDQualifier_value>2&apos;-O-methyl nucleotide
phosphorothioate</INSDQualifier_value>
        <NonEnglishQualifier_value>2&apos;-O-甲基核苷酸硫代磷酸酯
</NonEnglishQualifier_value>
       </INSDQualifier>
      </INSDFeature_quals>
     </INSDFeature>
     <INSDFeature>
      <INSDFeature_key>modified_base</INSDFeature_key>
      <INSDFeature_location>22</INSDFeature_location>
      <INSDFeature_quals>
       <INSDQualifier>
        <INSDQualifier_name>mod_base</INSDQualifier_name>
        <INSDQualifier_value>OTHER</INSDQualifier_value>
       </INSDQualifier>
       <INSDQualifier id="q2814">
        <INSDQualifier_name>note</INSDQualifier_name>
        <INSDQualifier_value>2&apos;-O-methyl nucleotide</INSDQualifier_value>
        <NonEnglishQualifier_value>2&apos;-O-甲基核苷酸
</NonEnglishQualifier_value>
       </INSDQualifier>
      </INSDFeature_quals>
     </INSDFeature>
    </INSDSeq_feature-table>
    <INSDSeq_sequence>tactgtctgtaacaggtcccgg</INSDSeq_sequence>
   </INSDSeq>
  </SequenceData>
  <SequenceData sequenceIDNumber="473">
   <INSDSeq>
    <INSDSeq_length>36</INSDSeq_length>
    <INSDSeq_moltype>RNA</INSDSeq_moltype>
    <INSDSeq_division>PAT</INSDSeq_division>
    <INSDSeq_feature-table>
     <INSDFeature>
      <INSDFeature_key>source</INSDFeature_key>
      <INSDFeature_location>1..36</INSDFeature_location>
      <INSDFeature_quals>
       <INSDQualifier>
        <INSDQualifier_name>mol_type</INSDQualifier_name>
```

```
        <INSDQualifier_value>other RNA</INSDQualifier_value>
       </INSDQualifier>
       <INSDQualifier id="q2815">
        <INSDQualifier_name>organism</INSDQualifier_name>
        <INSDQualifier_value>synthetic construct</INSDQualifier_value>
        <NonEnglishQualifier_value>合成構築體</NonEnglishQualifier_value>
       </INSDQualifier>
      </INSDFeature_quals>
     </INSDFeature>
     <INSDFeature>
      <INSDFeature_key>modified_base</INSDFeature_key>
      <INSDFeature_location>1</INSDFeature_location>
      <INSDFeature_quals>
       <INSDQualifier>
        <INSDQualifier_name>mod_base</INSDQualifier_name>
        <INSDQualifier_value>OTHER</INSDQualifier_value>
       </INSDQualifier>
       <INSDQualifier id="q2816">
        <INSDQualifier_name>note</INSDQualifier_name>
        <INSDQualifier_value>2&apos;-O-methyl nucleotide
phosphorothioate</INSDQualifier_value>
        <NonEnglishQualifier_value>2&apos;-O-甲基核苷酸硫代磷酸酯
</NonEnglishQualifier_value>
       </INSDQualifier>
      </INSDFeature_quals>
     </INSDFeature>
     <INSDFeature>
      <INSDFeature_key>modified_base</INSDFeature_key>
      <INSDFeature_location>2</INSDFeature_location>
      <INSDFeature_quals>
       <INSDQualifier>
        <INSDQualifier_name>mod_base</INSDQualifier_name>
        <INSDQualifier_value>OTHER</INSDQualifier_value>
       </INSDQualifier>
       <INSDQualifier id="q2817">
        <INSDQualifier_name>note</INSDQualifier_name>
        <INSDQualifier_value>2&apos;-O-methyl nucleotide</INSDQualifier_value>
        <NonEnglishQualifier_value>2&apos;-O-甲基核苷酸
</NonEnglishQualifier_value>
```

```
      </INSDQualifier>
     </INSDFeature_quals>
    </INSDFeature>
    <INSDFeature>
     <INSDFeature_key>modified_base</INSDFeature_key>
     <INSDFeature_location>3</INSDFeature_location>
     <INSDFeature_quals>
      <INSDQualifier>
       <INSDQualifier_name>mod_base</INSDQualifier_name>
       <INSDQualifier_value>OTHER</INSDQualifier_value>
      </INSDQualifier>
      <INSDQualifier id="q2818">
       <INSDQualifier_name>note</INSDQualifier_name>
       <INSDQualifier_value>2&apos;-O-methyl nucleotide</INSDQualifier_value>
       <NonEnglishQualifier_value>2&apos;-O-甲基核苷酸
</NonEnglishQualifier_value>
      </INSDQualifier>
     </INSDFeature_quals>
    </INSDFeature>
    <INSDFeature>
     <INSDFeature_key>modified_base</INSDFeature_key>
     <INSDFeature_location>4</INSDFeature_location>
     <INSDFeature_quals>
      <INSDQualifier>
       <INSDQualifier_name>mod_base</INSDQualifier_name>
       <INSDQualifier_value>OTHER</INSDQualifier_value>
      </INSDQualifier>
      <INSDQualifier id="q2819">
       <INSDQualifier_name>note</INSDQualifier_name>
       <INSDQualifier_value>2&apos;-O-methyl nucleotide</INSDQualifier_value>
       <NonEnglishQualifier_value>2&apos;-O-甲基核苷酸
</NonEnglishQualifier_value>
      </INSDQualifier>
     </INSDFeature_quals>
    </INSDFeature>
    <INSDFeature>
     <INSDFeature_key>modified_base</INSDFeature_key>
     <INSDFeature_location>5</INSDFeature_location>
     <INSDFeature_quals>
```

```
        <INSDQualifier>
         <INSDQualifier_name>mod_base</INSDQualifier_name>
         <INSDQualifier_value>OTHER</INSDQualifier_value>
        </INSDQualifier>
        <INSDQualifier id="q2820">
         <INSDQualifier_name>note</INSDQualifier_name>
         <INSDQualifier_value>2&apos;-O-methyl nucleotide</INSDQualifier_value>
         <NonEnglishQualifier_value>2&apos;-O-甲基核苷酸
</NonEnglishQualifier_value>
        </INSDQualifier>
       </INSDFeature_quals>
      </INSDFeature>
      <INSDFeature>
       <INSDFeature_key>modified_base</INSDFeature_key>
       <INSDFeature_location>6</INSDFeature_location>
       <INSDFeature_quals>
        <INSDQualifier>
         <INSDQualifier_name>mod_base</INSDQualifier_name>
         <INSDQualifier_value>OTHER</INSDQualifier_value>
        </INSDQualifier>
        <INSDQualifier id="q2821">
         <INSDQualifier_name>note</INSDQualifier_name>
         <INSDQualifier_value>2&apos;-O-methyl nucleotide</INSDQualifier_value>
         <NonEnglishQualifier_value>2&apos;-O-甲基核苷酸
</NonEnglishQualifier_value>
        </INSDQualifier>
       </INSDFeature_quals>
      </INSDFeature>
      <INSDFeature>
       <INSDFeature_key>modified_base</INSDFeature_key>
       <INSDFeature_location>7</INSDFeature_location>
       <INSDFeature_quals>
        <INSDQualifier>
         <INSDQualifier_name>mod_base</INSDQualifier_name>
         <INSDQualifier_value>OTHER</INSDQualifier_value>
        </INSDQualifier>
        <INSDQualifier id="q2822">
         <INSDQualifier_name>note</INSDQualifier_name>
         <INSDQualifier_value>2&apos;-O-methyl nucleotide</INSDQualifier_value>
```

```
        <NonEnglishQualifier_value>2&apos;-O-甲基核苷酸
</NonEnglishQualifier_value>
       </INSDQualifier>
      </INSDFeature_quals>
     </INSDFeature>
     <INSDFeature>
      <INSDFeature_key>modified_base</INSDFeature_key>
      <INSDFeature_location>8</INSDFeature_location>
      <INSDFeature_quals>
       <INSDQualifier>
        <INSDQualifier_name>mod_base</INSDQualifier_name>
        <INSDQualifier_value>OTHER</INSDQualifier_value>
       </INSDQualifier>
       <INSDQualifier id="q2823">
        <INSDQualifier_name>note</INSDQualifier_name>
        <INSDQualifier_value>2&apos;-fluoro nucleotide</INSDQualifier_value>
        <NonEnglishQualifier_value>2&apos;-氟核苷酸</NonEnglishQualifier_value>
       </INSDQualifier>
      </INSDFeature_quals>
     </INSDFeature>
     <INSDFeature>
      <INSDFeature_key>modified_base</INSDFeature_key>
      <INSDFeature_location>9</INSDFeature_location>
      <INSDFeature_quals>
       <INSDQualifier>
        <INSDQualifier_name>mod_base</INSDQualifier_name>
        <INSDQualifier_value>OTHER</INSDQualifier_value>
       </INSDQualifier>
       <INSDQualifier id="q2824">
        <INSDQualifier_name>note</INSDQualifier_name>
        <INSDQualifier_value>2&apos;-fluoro nucleotide</INSDQualifier_value>
        <NonEnglishQualifier_value>2&apos;-氟核苷酸</NonEnglishQualifier_value>
       </INSDQualifier>
      </INSDFeature_quals>
     </INSDFeature>
     <INSDFeature>
      <INSDFeature_key>modified_base</INSDFeature_key>
      <INSDFeature_location>10</INSDFeature_location>
      <INSDFeature_quals>
```

```
      <INSDQualifier>
       <INSDQualifier_name>mod_base</INSDQualifier_name>
       <INSDQualifier_value>OTHER</INSDQualifier_value>
      </INSDQualifier>
      <INSDQualifier id="q2825">
       <INSDQualifier_name>note</INSDQualifier_name>
       <INSDQualifier_value>2&apos;-fluoro nucleotide</INSDQualifier_value>
       <NonEnglishQualifier_value>2&apos;-氟核苷酸</NonEnglishQualifier_value>
      </INSDQualifier>
     </INSDFeature_quals>
    </INSDFeature>
    <INSDFeature>
     <INSDFeature_key>modified_base</INSDFeature_key>
     <INSDFeature_location>11</INSDFeature_location>
     <INSDFeature_quals>
      <INSDQualifier>
       <INSDQualifier_name>mod_base</INSDQualifier_name>
       <INSDQualifier_value>OTHER</INSDQualifier_value>
      </INSDQualifier>
      <INSDQualifier id="q2826">
       <INSDQualifier_name>note</INSDQualifier_name>
       <INSDQualifier_value>2&apos;-fluoro nucleotide</INSDQualifier_value>
       <NonEnglishQualifier_value>2&apos;-氟核苷酸</NonEnglishQualifier_value>
      </INSDQualifier>
     </INSDFeature_quals>
    </INSDFeature>
    <INSDFeature>
     <INSDFeature_key>modified_base</INSDFeature_key>
     <INSDFeature_location>12</INSDFeature_location>
     <INSDFeature_quals>
      <INSDQualifier>
       <INSDQualifier_name>mod_base</INSDQualifier_name>
       <INSDQualifier_value>OTHER</INSDQualifier_value>
      </INSDQualifier>
      <INSDQualifier id="q2827">
       <INSDQualifier_name>note</INSDQualifier_name>
       <INSDQualifier_value>2&apos;-O-methyl nucleotide</INSDQualifier_value>
       <NonEnglishQualifier_value>2&apos;-O-甲基核苷酸
</NonEnglishQualifier_value>
```

```
      </INSDQualifier>
     </INSDFeature_quals>
    </INSDFeature>
    <INSDFeature>
     <INSDFeature_key>modified_base</INSDFeature_key>
     <INSDFeature_location>13</INSDFeature_location>
     <INSDFeature_quals>
      <INSDQualifier>
       <INSDQualifier_name>mod_base</INSDQualifier_name>
       <INSDQualifier_value>OTHER</INSDQualifier_value>
      </INSDQualifier>
      <INSDQualifier id="q2828">
       <INSDQualifier_name>note</INSDQualifier_name>
       <INSDQualifier_value>2&apos;-O-methyl nucleotide</INSDQualifier_value>
       <NonEnglishQualifier_value>2&apos;-O-甲基核苷酸
</NonEnglishQualifier_value>
      </INSDQualifier>
     </INSDFeature_quals>
    </INSDFeature>
    <INSDFeature>
     <INSDFeature_key>modified_base</INSDFeature_key>
     <INSDFeature_location>14</INSDFeature_location>
     <INSDFeature_quals>
      <INSDQualifier>
       <INSDQualifier_name>mod_base</INSDQualifier_name>
       <INSDQualifier_value>OTHER</INSDQualifier_value>
      </INSDQualifier>
      <INSDQualifier id="q2829">
       <INSDQualifier_name>note</INSDQualifier_name>
       <INSDQualifier_value>2&apos;-O-methyl nucleotide</INSDQualifier_value>
       <NonEnglishQualifier_value>2&apos;-O-甲基核苷酸
</NonEnglishQualifier_value>
      </INSDQualifier>
     </INSDFeature_quals>
    </INSDFeature>
    <INSDFeature>
     <INSDFeature_key>modified_base</INSDFeature_key>
     <INSDFeature_location>15</INSDFeature_location>
     <INSDFeature_quals>
```

```
        <INSDQualifier>
         <INSDQualifier_name>mod_base</INSDQualifier_name>
         <INSDQualifier_value>OTHER</INSDQualifier_value>
        </INSDQualifier>
        <INSDQualifier id="q2830">
         <INSDQualifier_name>note</INSDQualifier_name>
         <INSDQualifier_value>2&apos;-O-methyl nucleotide</INSDQualifier_value>
         <NonEnglishQualifier_value>2&apos;-O-甲基核苷酸
</NonEnglishQualifier_value>
        </INSDQualifier>
       </INSDFeature_quals>
      </INSDFeature>
      <INSDFeature>
       <INSDFeature_key>modified_base</INSDFeature_key>
       <INSDFeature_location>16</INSDFeature_location>
       <INSDFeature_quals>
        <INSDQualifier>
         <INSDQualifier_name>mod_base</INSDQualifier_name>
         <INSDQualifier_value>OTHER</INSDQualifier_value>
        </INSDQualifier>
        <INSDQualifier id="q2831">
         <INSDQualifier_name>note</INSDQualifier_name>
         <INSDQualifier_value>2&apos;-O-methyl nucleotide</INSDQualifier_value>
         <NonEnglishQualifier_value>2&apos;-O-甲基核苷酸
</NonEnglishQualifier_value>
        </INSDQualifier>
       </INSDFeature_quals>
      </INSDFeature>
      <INSDFeature>
       <INSDFeature_key>modified_base</INSDFeature_key>
       <INSDFeature_location>17</INSDFeature_location>
       <INSDFeature_quals>
        <INSDQualifier>
         <INSDQualifier_name>mod_base</INSDQualifier_name>
         <INSDQualifier_value>OTHER</INSDQualifier_value>
        </INSDQualifier>
        <INSDQualifier id="q2832">
         <INSDQualifier_name>note</INSDQualifier_name>
         <INSDQualifier_value>2&apos;-O-methyl nucleotide</INSDQualifier_value>
```

```
        <NonEnglishQualifier_value>2&apos;-O-甲基核苷酸
</NonEnglishQualifier_value>
       </INSDQualifier>
      </INSDFeature_quals>
     </INSDFeature>
     <INSDFeature>
      <INSDFeature_key>modified_base</INSDFeature_key>
      <INSDFeature_location>18</INSDFeature_location>
      <INSDFeature_quals>
       <INSDQualifier>
        <INSDQualifier_name>mod_base</INSDQualifier_name>
        <INSDQualifier_value>OTHER</INSDQualifier_value>
       </INSDQualifier>
       <INSDQualifier id="q2833">
        <INSDQualifier_name>note</INSDQualifier_name>
        <INSDQualifier_value>2&apos;-O-methyl nucleotide</INSDQualifier_value>
        <NonEnglishQualifier_value>2&apos;-O-甲基核苷酸
</NonEnglishQualifier_value>
       </INSDQualifier>
      </INSDFeature_quals>
     </INSDFeature>
     <INSDFeature>
      <INSDFeature_key>modified_base</INSDFeature_key>
      <INSDFeature_location>19</INSDFeature_location>
      <INSDFeature_quals>
       <INSDQualifier>
        <INSDQualifier_name>mod_base</INSDQualifier_name>
        <INSDQualifier_value>OTHER</INSDQualifier_value>
       </INSDQualifier>
       <INSDQualifier id="q2834">
        <INSDQualifier_name>note</INSDQualifier_name>
        <INSDQualifier_value>2&apos;-O-methyl nucleotide</INSDQualifier_value>
        <NonEnglishQualifier_value>2&apos;-O-甲基核苷酸
</NonEnglishQualifier_value>
       </INSDQualifier>
      </INSDFeature_quals>
     </INSDFeature>
     <INSDFeature>
      <INSDFeature_key>modified_base</INSDFeature_key>
```

```
      <INSDFeature_location>20</INSDFeature_location>
      <INSDFeature_quals>
       <INSDQualifier>
        <INSDQualifier_name>mod_base</INSDQualifier_name>
        <INSDQualifier_value>OTHER</INSDQualifier_value>
       </INSDQualifier>
       <INSDQualifier id="q2835">
        <INSDQualifier_name>note</INSDQualifier_name>
        <INSDQualifier_value>2&apos;-O-methyl nucleotide</INSDQualifier_value>
        <NonEnglishQualifier_value>2&apos;-O-甲基核苷酸
</NonEnglishQualifier_value>
       </INSDQualifier>
      </INSDFeature_quals>
     </INSDFeature>
     <INSDFeature>
      <INSDFeature_key>modified_base</INSDFeature_key>
      <INSDFeature_location>21</INSDFeature_location>
      <INSDFeature_quals>
       <INSDQualifier>
        <INSDQualifier_name>mod_base</INSDQualifier_name>
        <INSDQualifier_value>OTHER</INSDQualifier_value>
       </INSDQualifier>
       <INSDQualifier id="q2836">
        <INSDQualifier_name>note</INSDQualifier_name>
        <INSDQualifier_value>2&apos;-O-methyl nucleotide</INSDQualifier_value>
        <NonEnglishQualifier_value>2&apos;-O-甲基核苷酸
</NonEnglishQualifier_value>
       </INSDQualifier>
      </INSDFeature_quals>
     </INSDFeature>
     <INSDFeature>
      <INSDFeature_key>modified_base</INSDFeature_key>
      <INSDFeature_location>22</INSDFeature_location>
      <INSDFeature_quals>
       <INSDQualifier>
        <INSDQualifier_name>mod_base</INSDQualifier_name>
        <INSDQualifier_value>OTHER</INSDQualifier_value>
       </INSDQualifier>
       <INSDQualifier id="q2837">
```

```
        <INSDQualifier_name>note</INSDQualifier_name>
        <INSDQualifier_value>2&apos;-O-methyl nucleotide</INSDQualifier_value>
        <NonEnglishQualifier_value>2&apos;-O-甲基核苷酸
</NonEnglishQualifier_value>
       </INSDQualifier>
      </INSDFeature_quals>
     </INSDFeature>
     <INSDFeature>
      <INSDFeature_key>modified_base</INSDFeature_key>
      <INSDFeature_location>23</INSDFeature_location>
      <INSDFeature_quals>
       <INSDQualifier>
        <INSDQualifier_name>mod_base</INSDQualifier_name>
        <INSDQualifier_value>OTHER</INSDQualifier_value>
       </INSDQualifier>
       <INSDQualifier id="q2838">
        <INSDQualifier_name>note</INSDQualifier_name>
        <INSDQualifier_value>2&apos;-O-methyl nucleotide</INSDQualifier_value>
        <NonEnglishQualifier_value>2&apos;-O-甲基核苷酸
</NonEnglishQualifier_value>
       </INSDQualifier>
      </INSDFeature_quals>
     </INSDFeature>
     <INSDFeature>
      <INSDFeature_key>modified_base</INSDFeature_key>
      <INSDFeature_location>24</INSDFeature_location>
      <INSDFeature_quals>
       <INSDQualifier>
        <INSDQualifier_name>mod_base</INSDQualifier_name>
        <INSDQualifier_value>OTHER</INSDQualifier_value>
       </INSDQualifier>
       <INSDQualifier id="q2839">
        <INSDQualifier_name>note</INSDQualifier_name>
        <INSDQualifier_value>2&apos;-O-methyl nucleotide</INSDQualifier_value>
        <NonEnglishQualifier_value>2&apos;-O-甲基核苷酸
</NonEnglishQualifier_value>
       </INSDQualifier>
      </INSDFeature_quals>
     </INSDFeature>
```

```
      <INSDFeature>
       <INSDFeature_key>modified_base</INSDFeature_key>
       <INSDFeature_location>25</INSDFeature_location>
       <INSDFeature_quals>
        <INSDQualifier>
         <INSDQualifier_name>mod_base</INSDQualifier_name>
         <INSDQualifier_value>OTHER</INSDQualifier_value>
        </INSDQualifier>
        <INSDQualifier id="q2840">
         <INSDQualifier_name>note</INSDQualifier_name>
         <INSDQualifier_value>2&apos;-O-methyl nucleotide</INSDQualifier_value>
         <NonEnglishQualifier_value>2&apos;-O-甲基核苷酸
</NonEnglishQualifier_value>
        </INSDQualifier>
       </INSDFeature_quals>
      </INSDFeature>
      <INSDFeature>
       <INSDFeature_key>modified_base</INSDFeature_key>
       <INSDFeature_location>26</INSDFeature_location>
       <INSDFeature_quals>
        <INSDQualifier>
         <INSDQualifier_name>mod_base</INSDQualifier_name>
         <INSDQualifier_value>OTHER</INSDQualifier_value>
        </INSDQualifier>
        <INSDQualifier id="q2841">
         <INSDQualifier_name>note</INSDQualifier_name>
         <INSDQualifier_value>2&apos;-O-methyl nucleotide</INSDQualifier_value>
         <NonEnglishQualifier_value>2&apos;-O-甲基核苷酸
</NonEnglishQualifier_value>
        </INSDQualifier>
       </INSDFeature_quals>
      </INSDFeature>
      <INSDFeature>
       <INSDFeature_key>modified_base</INSDFeature_key>
       <INSDFeature_location>27</INSDFeature_location>
       <INSDFeature_quals>
        <INSDQualifier>
         <INSDQualifier_name>mod_base</INSDQualifier_name>
         <INSDQualifier_value>OTHER</INSDQualifier_value>
```

```
      </INSDQualifier>
      <INSDQualifier id="q2842">
       <INSDQualifier_name>note</INSDQualifier_name>
       <INSDQualifier_value>2&apos;-O-methyl nucleotide</INSDQualifier_value>
       <NonEnglishQualifier_value>2&apos;-O-甲基核苷酸
</NonEnglishQualifier_value>
      </INSDQualifier>
     </INSDFeature_quals>
    </INSDFeature>
    <INSDFeature>
     <INSDFeature_key>modified_base</INSDFeature_key>
     <INSDFeature_location>28</INSDFeature_location>
     <INSDFeature_quals>
      <INSDQualifier>
       <INSDQualifier_name>mod_base</INSDQualifier_name>
       <INSDQualifier_value>OTHER</INSDQualifier_value>
      </INSDQualifier>
      <INSDQualifier id="q2843">
       <INSDQualifier_name>note</INSDQualifier_name>
       <INSDQualifier_value>2&apos;-aminodiethoxymethanol-Adenine-N-
acetylgalactosamine</INSDQualifier_value>
       <NonEnglishQualifier_value>2&apos;-胺基二乙氧基甲醇-腺嘌呤-N-乙醯基半乳糖
胺</NonEnglishQualifier_value>
      </INSDQualifier>
     </INSDFeature_quals>
    </INSDFeature>
    <INSDFeature>
     <INSDFeature_key>modified_base</INSDFeature_key>
     <INSDFeature_location>29</INSDFeature_location>
     <INSDFeature_quals>
      <INSDQualifier>
       <INSDQualifier_name>mod_base</INSDQualifier_name>
       <INSDQualifier_value>OTHER</INSDQualifier_value>
      </INSDQualifier>
      <INSDQualifier id="q2844">
       <INSDQualifier_name>note</INSDQualifier_name>
       <INSDQualifier_value>2&apos;-aminodiethoxymethanol-Adenine-N-
acetylgalactosamine</INSDQualifier_value>
       <NonEnglishQualifier_value>2&apos;-胺基二乙氧基甲醇-腺嘌呤-N-乙醯基半乳糖
胺</NonEnglishQualifier_value>
```

```
      </INSDQualifier>
     </INSDFeature_quals>
    </INSDFeature>
    <INSDFeature>
     <INSDFeature_key>modified_base</INSDFeature_key>
     <INSDFeature_location>30</INSDFeature_location>
     <INSDFeature_quals>
      <INSDQualifier>
       <INSDQualifier_name>mod_base</INSDQualifier_name>
       <INSDQualifier_value>OTHER</INSDQualifier_value>
      </INSDQualifier>
      <INSDQualifier id="q2845">
       <INSDQualifier_name>note</INSDQualifier_name>
       <INSDQualifier_value>2&apos;-aminodiethoxymethanol-Adenine-N-
acetylgalactosamine</INSDQualifier_value>
       <NonEnglishQualifier_value>2&apos;-胺基二乙氧基甲醇-腺嘌呤-N-乙醯基半乳糖
胺</NonEnglishQualifier_value>
      </INSDQualifier>
     </INSDFeature_quals>
    </INSDFeature>
    <INSDFeature>
     <INSDFeature_key>modified_base</INSDFeature_key>
     <INSDFeature_location>31</INSDFeature_location>
     <INSDFeature_quals>
      <INSDQualifier>
       <INSDQualifier_name>mod_base</INSDQualifier_name>
       <INSDQualifier_value>OTHER</INSDQualifier_value>
      </INSDQualifier>
      <INSDQualifier id="q2846">
       <INSDQualifier_name>note</INSDQualifier_name>
       <INSDQualifier_value>2&apos;-O-methyl nucleotide</INSDQualifier_value>
       <NonEnglishQualifier_value>2&apos;-O-甲基核苷酸
</NonEnglishQualifier_value>
      </INSDQualifier>
     </INSDFeature_quals>
    </INSDFeature>
    <INSDFeature>
     <INSDFeature_key>modified_base</INSDFeature_key>
     <INSDFeature_location>32</INSDFeature_location>
```

```
      <INSDFeature_quals>
       <INSDQualifier>
        <INSDQualifier_name>mod_base</INSDQualifier_name>
        <INSDQualifier_value>OTHER</INSDQualifier_value>
       </INSDQualifier>
       <INSDQualifier id="q2847">
        <INSDQualifier_name>note</INSDQualifier_name>
        <INSDQualifier_value>2&apos;-O-methyl nucleotide</INSDQualifier_value>
        <NonEnglishQualifier_value>2&apos;-O-甲基核苷酸
</NonEnglishQualifier_value>
       </INSDQualifier>
      </INSDFeature_quals>
     </INSDFeature>
     <INSDFeature>
      <INSDFeature_key>modified_base</INSDFeature_key>
      <INSDFeature_location>33</INSDFeature_location>
      <INSDFeature_quals>
       <INSDQualifier>
        <INSDQualifier_name>mod_base</INSDQualifier_name>
        <INSDQualifier_value>OTHER</INSDQualifier_value>
       </INSDQualifier>
       <INSDQualifier id="q2848">
        <INSDQualifier_name>note</INSDQualifier_name>
        <INSDQualifier_value>2&apos;-O-methyl nucleotide</INSDQualifier_value>
        <NonEnglishQualifier_value>2&apos;-O-甲基核苷酸
</NonEnglishQualifier_value>
       </INSDQualifier>
      </INSDFeature_quals>
     </INSDFeature>
     <INSDFeature>
      <INSDFeature_key>modified_base</INSDFeature_key>
      <INSDFeature_location>34</INSDFeature_location>
      <INSDFeature_quals>
       <INSDQualifier>
        <INSDQualifier_name>mod_base</INSDQualifier_name>
        <INSDQualifier_value>OTHER</INSDQualifier_value>
       </INSDQualifier>
       <INSDQualifier id="q2849">
        <INSDQualifier_name>note</INSDQualifier_name>
```

```
        <INSDQualifier_value>2&apos;-O-methyl nucleotide</INSDQualifier_value>
        <NonEnglishQualifier_value>2&apos;-O-甲基核苷酸
</NonEnglishQualifier_value>
      </INSDQualifier>
     </INSDFeature_quals>
    </INSDFeature>
    <INSDFeature>
     <INSDFeature_key>modified_base</INSDFeature_key>
     <INSDFeature_location>35</INSDFeature_location>
     <INSDFeature_quals>
      <INSDQualifier>
       <INSDQualifier_name>mod_base</INSDQualifier_name>
       <INSDQualifier_value>OTHER</INSDQualifier_value>
      </INSDQualifier>
      <INSDQualifier id="q2850">
       <INSDQualifier_name>note</INSDQualifier_name>
       <INSDQualifier_value>2&apos;-O-methyl nucleotide</INSDQualifier_value>
       <NonEnglishQualifier_value>2&apos;-O-甲基核苷酸
</NonEnglishQualifier_value>
      </INSDQualifier>
     </INSDFeature_quals>
    </INSDFeature>
    <INSDFeature>
     <INSDFeature_key>modified_base</INSDFeature_key>
     <INSDFeature_location>36</INSDFeature_location>
     <INSDFeature_quals>
      <INSDQualifier>
       <INSDQualifier_name>mod_base</INSDQualifier_name>
       <INSDQualifier_value>OTHER</INSDQualifier_value>
      </INSDQualifier>
      <INSDQualifier id="q2851">
       <INSDQualifier_name>note</INSDQualifier_name>
       <INSDQualifier_value>2&apos;-O-methyl nucleotide</INSDQualifier_value>
       <NonEnglishQualifier_value>2&apos;-O-甲基核苷酸
</NonEnglishQualifier_value>
      </INSDQualifier>
     </INSDFeature_quals>
    </INSDFeature>
   </INSDSeq_feature-table>
```

```
    <INSDSeq_sequence>ggacctgttacagacagtcagcagccgaaaggctgc</INSDSeq_sequence>
   </INSDSeq>
  </SequenceData>
  <SequenceData sequenceIDNumber="474">
   <INSDSeq>
    <INSDSeq_length>22</INSDSeq_length>
    <INSDSeq_moltype>RNA</INSDSeq_moltype>
    <INSDSeq_division>PAT</INSDSeq_division>
    <INSDSeq_feature-table>
     <INSDFeature>
      <INSDFeature_key>source</INSDFeature_key>
      <INSDFeature_location>1..22</INSDFeature_location>
      <INSDFeature_quals>
       <INSDQualifier>
        <INSDQualifier_name>mol_type</INSDQualifier_name>
        <INSDQualifier_value>other RNA</INSDQualifier_value>
       </INSDQualifier>
       <INSDQualifier id="q2852">
        <INSDQualifier_name>organism</INSDQualifier_name>
        <INSDQualifier_value>synthetic construct</INSDQualifier_value>
        <NonEnglishQualifier_value>合成構築體</NonEnglishQualifier_value>
       </INSDQualifier>
      </INSDFeature_quals>
     </INSDFeature>
     <INSDFeature>
      <INSDFeature_key>modified_base</INSDFeature_key>
      <INSDFeature_location>1</INSDFeature_location>
      <INSDFeature_quals>
       <INSDQualifier>
        <INSDQualifier_name>mod_base</INSDQualifier_name>
        <INSDQualifier_value>OTHER</INSDQualifier_value>
       </INSDQualifier>
       <INSDQualifier id="q2853">
        <INSDQualifier_name>note</INSDQualifier_name>
        <INSDQualifier_value>4&apos;-O-monomethylphosphonate-2&apos;-O-methyl-
modified nucleotide</INSDQualifier_value>
        <NonEnglishQualifier_value>4&apos;-O-單甲基膦酸酯-2&apos;-O-甲基修飾之核
苷酸</NonEnglishQualifier_value>
       </INSDQualifier>
```

```
      </INSDFeature_quals>
     </INSDFeature>
     <INSDFeature>
      <INSDFeature_key>modified_base</INSDFeature_key>
      <INSDFeature_location>2</INSDFeature_location>
      <INSDFeature_quals>
       <INSDQualifier>
        <INSDQualifier_name>mod_base</INSDQualifier_name>
        <INSDQualifier_value>OTHER</INSDQualifier_value>
       </INSDQualifier>
       <INSDQualifier id="q2854">
        <INSDQualifier_name>note</INSDQualifier_name>
        <INSDQualifier_value>2&apos;-fluoro nucleotide
phosphorothioate</INSDQualifier_value>
        <NonEnglishQualifier_value>2&apos;-氟核苷酸硫代磷酸酯
</NonEnglishQualifier_value>
       </INSDQualifier>
      </INSDFeature_quals>
     </INSDFeature>
     <INSDFeature>
      <INSDFeature_key>modified_base</INSDFeature_key>
      <INSDFeature_location>3</INSDFeature_location>
      <INSDFeature_quals>
       <INSDQualifier>
        <INSDQualifier_name>mod_base</INSDQualifier_name>
        <INSDQualifier_value>OTHER</INSDQualifier_value>
       </INSDQualifier>
       <INSDQualifier id="q2855">
        <INSDQualifier_name>note</INSDQualifier_name>
        <INSDQualifier_value>2&apos;-fluoro nucleotide
phosphorothioate</INSDQualifier_value>
        <NonEnglishQualifier_value>2&apos;-氟核苷酸硫代磷酸酯
</NonEnglishQualifier_value>
       </INSDQualifier>
      </INSDFeature_quals>
     </INSDFeature>
     <INSDFeature>
      <INSDFeature_key>modified_base</INSDFeature_key>
      <INSDFeature_location>4</INSDFeature_location>
```

```
      <INSDFeature_quals>
       <INSDQualifier>
        <INSDQualifier_name>mod_base</INSDQualifier_name>
        <INSDQualifier_value>OTHER</INSDQualifier_value>
       </INSDQualifier>
       <INSDQualifier id="q2856">
        <INSDQualifier_name>note</INSDQualifier_name>
        <INSDQualifier_value>2&apos;-fluoro nucleotide</INSDQualifier_value>
        <NonEnglishQualifier_value>2&apos;-氟核苷酸</NonEnglishQualifier_value>
       </INSDQualifier>
      </INSDFeature_quals>
     </INSDFeature>
     <INSDFeature>
      <INSDFeature_key>modified_base</INSDFeature_key>
      <INSDFeature_location>5</INSDFeature_location>
      <INSDFeature_quals>
       <INSDQualifier>
        <INSDQualifier_name>mod_base</INSDQualifier_name>
        <INSDQualifier_value>OTHER</INSDQualifier_value>
       </INSDQualifier>
       <INSDQualifier id="q2857">
        <INSDQualifier_name>note</INSDQualifier_name>
        <INSDQualifier_value>2&apos;-fluoro nucleotide</INSDQualifier_value>
        <NonEnglishQualifier_value>2&apos;-氟核苷酸</NonEnglishQualifier_value>
       </INSDQualifier>
      </INSDFeature_quals>
     </INSDFeature>
     <INSDFeature>
      <INSDFeature_key>modified_base</INSDFeature_key>
      <INSDFeature_location>6</INSDFeature_location>
      <INSDFeature_quals>
       <INSDQualifier>
        <INSDQualifier_name>mod_base</INSDQualifier_name>
        <INSDQualifier_value>OTHER</INSDQualifier_value>
       </INSDQualifier>
       <INSDQualifier id="q2858">
        <INSDQualifier_name>note</INSDQualifier_name>
        <INSDQualifier_value>2&apos;-O-methyl nucleotide</INSDQualifier_value>
        <NonEnglishQualifier_value>2&apos;-O-甲基核苷酸
</NonEnglishQualifier_value>
```

```
      </INSDQualifier>
     </INSDFeature_quals>
    </INSDFeature>
    <INSDFeature>
     <INSDFeature_key>modified_base</INSDFeature_key>
     <INSDFeature_location>7</INSDFeature_location>
     <INSDFeature_quals>
      <INSDQualifier>
       <INSDQualifier_name>mod_base</INSDQualifier_name>
       <INSDQualifier_value>OTHER</INSDQualifier_value>
      </INSDQualifier>
      <INSDQualifier id="q2859">
       <INSDQualifier_name>note</INSDQualifier_name>
       <INSDQualifier_value>2&apos;-fluoro nucleotide</INSDQualifier_value>
       <NonEnglishQualifier_value>2&apos;-氟核苷酸</NonEnglishQualifier_value>
      </INSDQualifier>
     </INSDFeature_quals>
    </INSDFeature>
    <INSDFeature>
     <INSDFeature_key>modified_base</INSDFeature_key>
     <INSDFeature_location>8</INSDFeature_location>
     <INSDFeature_quals>
      <INSDQualifier>
       <INSDQualifier_name>mod_base</INSDQualifier_name>
       <INSDQualifier_value>OTHER</INSDQualifier_value>
      </INSDQualifier>
      <INSDQualifier id="q2860">
       <INSDQualifier_name>note</INSDQualifier_name>
       <INSDQualifier_value>2&apos;-O-methyl nucleotide</INSDQualifier_value>
       <NonEnglishQualifier_value>2&apos;-O-甲基核苷酸
</NonEnglishQualifier_value>
      </INSDQualifier>
     </INSDFeature_quals>
    </INSDFeature>
    <INSDFeature>
     <INSDFeature_key>modified_base</INSDFeature_key>
     <INSDFeature_location>9</INSDFeature_location>
     <INSDFeature_quals>
      <INSDQualifier>
```

```
        <INSDQualifier_name>mod_base</INSDQualifier_name>
        <INSDQualifier_value>OTHER</INSDQualifier_value>
       </INSDQualifier>
       <INSDQualifier id="q2861">
        <INSDQualifier_name>note</INSDQualifier_name>
        <INSDQualifier_value>2&apos;-O-methyl nucleotide</INSDQualifier_value>
        <NonEnglishQualifier_value>2&apos;-O-甲基核苷酸
</NonEnglishQualifier_value>
      </INSDQualifier>
     </INSDFeature_quals>
    </INSDFeature>
    <INSDFeature>
     <INSDFeature_key>modified_base</INSDFeature_key>
     <INSDFeature_location>10</INSDFeature_location>
     <INSDFeature_quals>
      <INSDQualifier>
       <INSDQualifier_name>mod_base</INSDQualifier_name>
       <INSDQualifier_value>OTHER</INSDQualifier_value>
      </INSDQualifier>
      <INSDQualifier id="q2862">
       <INSDQualifier_name>note</INSDQualifier_name>
       <INSDQualifier_value>2&apos;-fluoro nucleotide</INSDQualifier_value>
       <NonEnglishQualifier_value>2&apos;-氟核苷酸</NonEnglishQualifier_value>
      </INSDQualifier>
     </INSDFeature_quals>
    </INSDFeature>
    <INSDFeature>
     <INSDFeature_key>modified_base</INSDFeature_key>
     <INSDFeature_location>11</INSDFeature_location>
     <INSDFeature_quals>
      <INSDQualifier>
       <INSDQualifier_name>mod_base</INSDQualifier_name>
       <INSDQualifier_value>OTHER</INSDQualifier_value>
      </INSDQualifier>
      <INSDQualifier id="q2863">
       <INSDQualifier_name>note</INSDQualifier_name>
       <INSDQualifier_value>2&apos;-O-methyl nucleotide</INSDQualifier_value>
       <NonEnglishQualifier_value>2&apos;-O-甲基核苷酸
</NonEnglishQualifier_value>
```

```
      </INSDQualifier>
     </INSDFeature_quals>
    </INSDFeature>
    <INSDFeature>
     <INSDFeature_key>modified_base</INSDFeature_key>
     <INSDFeature_location>12</INSDFeature_location>
     <INSDFeature_quals>
      <INSDQualifier>
       <INSDQualifier_name>mod_base</INSDQualifier_name>
       <INSDQualifier_value>OTHER</INSDQualifier_value>
      </INSDQualifier>
      <INSDQualifier id="q2864">
       <INSDQualifier_name>note</INSDQualifier_name>
       <INSDQualifier_value>2&apos;-O-methyl nucleotide</INSDQualifier_value>
       <NonEnglishQualifier_value>2&apos;-O-甲基核苷酸
</NonEnglishQualifier_value>
      </INSDQualifier>
     </INSDFeature_quals>
    </INSDFeature>
    <INSDFeature>
     <INSDFeature_key>modified_base</INSDFeature_key>
     <INSDFeature_location>13</INSDFeature_location>
     <INSDFeature_quals>
      <INSDQualifier>
       <INSDQualifier_name>mod_base</INSDQualifier_name>
       <INSDQualifier_value>OTHER</INSDQualifier_value>
      </INSDQualifier>
      <INSDQualifier id="q2865">
       <INSDQualifier_name>note</INSDQualifier_name>
       <INSDQualifier_value>2&apos;-O-methyl nucleotide</INSDQualifier_value>
       <NonEnglishQualifier_value>2&apos;-O-甲基核苷酸
</NonEnglishQualifier_value>
      </INSDQualifier>
     </INSDFeature_quals>
    </INSDFeature>
    <INSDFeature>
     <INSDFeature_key>modified_base</INSDFeature_key>
     <INSDFeature_location>14</INSDFeature_location>
     <INSDFeature_quals>
```

```
        <INSDQualifier>
         <INSDQualifier_name>mod_base</INSDQualifier_name>
         <INSDQualifier_value>OTHER</INSDQualifier_value>
        </INSDQualifier>
        <INSDQualifier id="q2866">
         <INSDQualifier_name>note</INSDQualifier_name>
         <INSDQualifier_value>2&apos;-fluoro nucleotide</INSDQualifier_value>
         <NonEnglishQualifier_value>2&apos;-氟核苷酸</NonEnglishQualifier_value>
        </INSDQualifier>
       </INSDFeature_quals>
      </INSDFeature>
      <INSDFeature>
       <INSDFeature_key>modified_base</INSDFeature_key>
       <INSDFeature_location>15</INSDFeature_location>
       <INSDFeature_quals>
        <INSDQualifier>
         <INSDQualifier_name>mod_base</INSDQualifier_name>
         <INSDQualifier_value>OTHER</INSDQualifier_value>
        </INSDQualifier>
        <INSDQualifier id="q2867">
         <INSDQualifier_name>note</INSDQualifier_name>
         <INSDQualifier_value>2&apos;-O-methyl nucleotide</INSDQualifier_value>
         <NonEnglishQualifier_value>2&apos;-O-甲基核苷酸
</NonEnglishQualifier_value>
        </INSDQualifier>
       </INSDFeature_quals>
      </INSDFeature>
      <INSDFeature>
       <INSDFeature_key>modified_base</INSDFeature_key>
       <INSDFeature_location>16</INSDFeature_location>
       <INSDFeature_quals>
        <INSDQualifier>
         <INSDQualifier_name>mod_base</INSDQualifier_name>
         <INSDQualifier_value>OTHER</INSDQualifier_value>
        </INSDQualifier>
        <INSDQualifier id="q2868">
         <INSDQualifier_name>note</INSDQualifier_name>
         <INSDQualifier_value>2&apos;-O-methyl nucleotide</INSDQualifier_value>
         <NonEnglishQualifier_value>2&apos;-O-甲基核苷酸
</NonEnglishQualifier_value>
```

```
      </INSDQualifier>
     </INSDFeature_quals>
    </INSDFeature>
    <INSDFeature>
     <INSDFeature_key>modified_base</INSDFeature_key>
     <INSDFeature_location>17</INSDFeature_location>
     <INSDFeature_quals>
      <INSDQualifier>
       <INSDQualifier_name>mod_base</INSDQualifier_name>
       <INSDQualifier_value>OTHER</INSDQualifier_value>
      </INSDQualifier>
      <INSDQualifier id="q2869">
       <INSDQualifier_name>note</INSDQualifier_name>
       <INSDQualifier_value>2&apos;-O-methyl nucleotide</INSDQualifier_value>
       <NonEnglishQualifier_value>2&apos;-O-甲基核苷酸
</NonEnglishQualifier_value>
      </INSDQualifier>
     </INSDFeature_quals>
    </INSDFeature>
    <INSDFeature>
     <INSDFeature_key>modified_base</INSDFeature_key>
     <INSDFeature_location>18</INSDFeature_location>
     <INSDFeature_quals>
      <INSDQualifier>
       <INSDQualifier_name>mod_base</INSDQualifier_name>
       <INSDQualifier_value>OTHER</INSDQualifier_value>
      </INSDQualifier>
      <INSDQualifier id="q2870">
       <INSDQualifier_name>note</INSDQualifier_name>
       <INSDQualifier_value>2&apos;-O-methyl nucleotide</INSDQualifier_value>
       <NonEnglishQualifier_value>2&apos;-O-甲基核苷酸
</NonEnglishQualifier_value>
      </INSDQualifier>
     </INSDFeature_quals>
    </INSDFeature>
    <INSDFeature>
     <INSDFeature_key>modified_base</INSDFeature_key>
     <INSDFeature_location>19</INSDFeature_location>
     <INSDFeature_quals>
```

```
        <INSDQualifier>
         <INSDQualifier_name>mod_base</INSDQualifier_name>
         <INSDQualifier_value>OTHER</INSDQualifier_value>
        </INSDQualifier>
        <INSDQualifier id="q2871">
         <INSDQualifier_name>note</INSDQualifier_name>
         <INSDQualifier_value>2&apos;-O-methyl nucleotide</INSDQualifier_value>
         <NonEnglishQualifier_value>2&apos;-O-甲基核苷酸
</NonEnglishQualifier_value>
        </INSDQualifier>
       </INSDFeature_quals>
      </INSDFeature>
      <INSDFeature>
       <INSDFeature_key>modified_base</INSDFeature_key>
       <INSDFeature_location>20</INSDFeature_location>
       <INSDFeature_quals>
        <INSDQualifier>
         <INSDQualifier_name>mod_base</INSDQualifier_name>
         <INSDQualifier_value>OTHER</INSDQualifier_value>
        </INSDQualifier>
        <INSDQualifier id="q2872">
         <INSDQualifier_name>note</INSDQualifier_name>
         <INSDQualifier_value>2&apos;-O-methyl nucleotide
phosphorothioate</INSDQualifier_value>
         <NonEnglishQualifier_value>2&apos;-O-甲基核苷酸硫代磷酸酯
</NonEnglishQualifier_value>
        </INSDQualifier>
       </INSDFeature_quals>
      </INSDFeature>
      <INSDFeature>
       <INSDFeature_key>modified_base</INSDFeature_key>
       <INSDFeature_location>21</INSDFeature_location>
       <INSDFeature_quals>
        <INSDQualifier>
         <INSDQualifier_name>mod_base</INSDQualifier_name>
         <INSDQualifier_value>OTHER</INSDQualifier_value>
        </INSDQualifier>
        <INSDQualifier id="q2873">
         <INSDQualifier_name>note</INSDQualifier_name>
```

```
        <INSDQualifier_value>2&apos;-O-methyl nucleotide
phosphorothioate</INSDQualifier_value>
        <NonEnglishQualifier_value>2&apos;-O-甲基核苷酸硫代磷酸酯
</NonEnglishQualifier_value>
       </INSDQualifier>
      </INSDFeature_quals>
     </INSDFeature>
     <INSDFeature>
      <INSDFeature_key>modified_base</INSDFeature_key>
      <INSDFeature_location>22</INSDFeature_location>
      <INSDFeature_quals>
       <INSDQualifier>
        <INSDQualifier_name>mod_base</INSDQualifier_name>
        <INSDQualifier_value>OTHER</INSDQualifier_value>
       </INSDQualifier>
       <INSDQualifier id="q2874">
        <INSDQualifier_name>note</INSDQualifier_name>
        <INSDQualifier_value>2&apos;-O-methyl nucleotide</INSDQualifier_value>
        <NonEnglishQualifier_value>2&apos;-O-甲基核苷酸
</NonEnglishQualifier_value>
       </INSDQualifier>
      </INSDFeature_quals>
     </INSDFeature>
    </INSDSeq_feature-table>
    <INSDSeq_sequence>tgactgtctgtaacaggtccgg</INSDSeq_sequence>
   </INSDSeq>
  </SequenceData>
  <SequenceData sequenceIDNumber="475">
   <INSDSeq>
    <INSDSeq_length>36</INSDSeq_length>
    <INSDSeq_moltype>RNA</INSDSeq_moltype>
    <INSDSeq_division>PAT</INSDSeq_division>
    <INSDSeq_feature-table>
     <INSDFeature>
      <INSDFeature_key>source</INSDFeature_key>
      <INSDFeature_location>1..36</INSDFeature_location>
      <INSDFeature_quals>
       <INSDQualifier>
        <INSDQualifier_name>mol_type</INSDQualifier_name>
```

```
        <INSDQualifier_value>other RNA</INSDQualifier_value>
       </INSDQualifier>
       <INSDQualifier id="q2875">
        <INSDQualifier_name>organism</INSDQualifier_name>
        <INSDQualifier_value>synthetic construct</INSDQualifier_value>
        <NonEnglishQualifier_value>合成構築體</NonEnglishQualifier_value>
       </INSDQualifier>
      </INSDFeature_quals>
     </INSDFeature>
     <INSDFeature>
      <INSDFeature_key>modified_base</INSDFeature_key>
      <INSDFeature_location>1</INSDFeature_location>
      <INSDFeature_quals>
       <INSDQualifier>
        <INSDQualifier_name>mod_base</INSDQualifier_name>
        <INSDQualifier_value>OTHER</INSDQualifier_value>
       </INSDQualifier>
       <INSDQualifier id="q2876">
        <INSDQualifier_name>note</INSDQualifier_name>
        <INSDQualifier_value>2&apos;-O-methyl nucleotide
phosphorothioate</INSDQualifier_value>
        <NonEnglishQualifier_value>2&apos;-O-甲基核苷酸硫代磷酸酯
</NonEnglishQualifier_value>
       </INSDQualifier>
      </INSDFeature_quals>
     </INSDFeature>
     <INSDFeature>
      <INSDFeature_key>modified_base</INSDFeature_key>
      <INSDFeature_location>2</INSDFeature_location>
      <INSDFeature_quals>
       <INSDQualifier>
        <INSDQualifier_name>mod_base</INSDQualifier_name>
        <INSDQualifier_value>OTHER</INSDQualifier_value>
       </INSDQualifier>
       <INSDQualifier id="q2877">
        <INSDQualifier_name>note</INSDQualifier_name>
        <INSDQualifier_value>2&apos;-O-methyl nucleotide</INSDQualifier_value>
        <NonEnglishQualifier_value>2&apos;-O-甲基核苷酸
</NonEnglishQualifier_value>
```

```
      </INSDQualifier>
     </INSDFeature_quals>
    </INSDFeature>
    <INSDFeature>
     <INSDFeature_key>modified_base</INSDFeature_key>
     <INSDFeature_location>3</INSDFeature_location>
     <INSDFeature_quals>
      <INSDQualifier>
       <INSDQualifier_name>mod_base</INSDQualifier_name>
       <INSDQualifier_value>OTHER</INSDQualifier_value>
      </INSDQualifier>
      <INSDQualifier id="q2878">
       <INSDQualifier_name>note</INSDQualifier_name>
       <INSDQualifier_value>2&apos;-O-methyl nucleotide</INSDQualifier_value>
       <NonEnglishQualifier_value>2&apos;-O-甲基核苷酸
</NonEnglishQualifier_value>
      </INSDQualifier>
     </INSDFeature_quals>
    </INSDFeature>
    <INSDFeature>
     <INSDFeature_key>modified_base</INSDFeature_key>
     <INSDFeature_location>4</INSDFeature_location>
     <INSDFeature_quals>
      <INSDQualifier>
       <INSDQualifier_name>mod_base</INSDQualifier_name>
       <INSDQualifier_value>OTHER</INSDQualifier_value>
      </INSDQualifier>
      <INSDQualifier id="q2879">
       <INSDQualifier_name>note</INSDQualifier_name>
       <INSDQualifier_value>2&apos;-O-methyl nucleotide</INSDQualifier_value>
       <NonEnglishQualifier_value>2&apos;-O-甲基核苷酸
</NonEnglishQualifier_value>
      </INSDQualifier>
     </INSDFeature_quals>
    </INSDFeature>
    <INSDFeature>
     <INSDFeature_key>modified_base</INSDFeature_key>
     <INSDFeature_location>5</INSDFeature_location>
     <INSDFeature_quals>
```

```
        <INSDQualifier>
         <INSDQualifier_name>mod_base</INSDQualifier_name>
         <INSDQualifier_value>OTHER</INSDQualifier_value>
        </INSDQualifier>
        <INSDQualifier id="q2880">
         <INSDQualifier_name>note</INSDQualifier_name>
         <INSDQualifier_value>2&apos;-O-methyl nucleotide</INSDQualifier_value>
         <NonEnglishQualifier_value>2&apos;-O-甲基核苷酸
</NonEnglishQualifier_value>
        </INSDQualifier>
       </INSDFeature_quals>
      </INSDFeature>
      <INSDFeature>
       <INSDFeature_key>modified_base</INSDFeature_key>
       <INSDFeature_location>6</INSDFeature_location>
       <INSDFeature_quals>
        <INSDQualifier>
         <INSDQualifier_name>mod_base</INSDQualifier_name>
         <INSDQualifier_value>OTHER</INSDQualifier_value>
        </INSDQualifier>
        <INSDQualifier id="q2881">
         <INSDQualifier_name>note</INSDQualifier_name>
         <INSDQualifier_value>2&apos;-O-methyl nucleotide</INSDQualifier_value>
         <NonEnglishQualifier_value>2&apos;-O-甲基核苷酸
</NonEnglishQualifier_value>
        </INSDQualifier>
       </INSDFeature_quals>
      </INSDFeature>
      <INSDFeature>
       <INSDFeature_key>modified_base</INSDFeature_key>
       <INSDFeature_location>7</INSDFeature_location>
       <INSDFeature_quals>
        <INSDQualifier>
         <INSDQualifier_name>mod_base</INSDQualifier_name>
         <INSDQualifier_value>OTHER</INSDQualifier_value>
        </INSDQualifier>
        <INSDQualifier id="q2882">
         <INSDQualifier_name>note</INSDQualifier_name>
         <INSDQualifier_value>2&apos;-O-methyl nucleotide</INSDQualifier_value>
```

```
        <NonEnglishQualifier_value>2&apos;-O-甲基核苷酸
</NonEnglishQualifier_value>
       </INSDQualifier>
      </INSDFeature_quals>
     </INSDFeature>
     <INSDFeature>
      <INSDFeature_key>modified_base</INSDFeature_key>
      <INSDFeature_location>8</INSDFeature_location>
      <INSDFeature_quals>
       <INSDQualifier>
        <INSDQualifier_name>mod_base</INSDQualifier_name>
        <INSDQualifier_value>OTHER</INSDQualifier_value>
       </INSDQualifier>
       <INSDQualifier id="q2883">
        <INSDQualifier_name>note</INSDQualifier_name>
        <INSDQualifier_value>2&apos;-fluoro nucleotide</INSDQualifier_value>
        <NonEnglishQualifier_value>2&apos;-氟核苷酸</NonEnglishQualifier_value>
       </INSDQualifier>
      </INSDFeature_quals>
     </INSDFeature>
     <INSDFeature>
      <INSDFeature_key>modified_base</INSDFeature_key>
      <INSDFeature_location>9</INSDFeature_location>
      <INSDFeature_quals>
       <INSDQualifier>
        <INSDQualifier_name>mod_base</INSDQualifier_name>
        <INSDQualifier_value>OTHER</INSDQualifier_value>
       </INSDQualifier>
       <INSDQualifier id="q2884">
        <INSDQualifier_name>note</INSDQualifier_name>
        <INSDQualifier_value>2&apos;-fluoro nucleotide</INSDQualifier_value>
        <NonEnglishQualifier_value>2&apos;-氟核苷酸</NonEnglishQualifier_value>
       </INSDQualifier>
      </INSDFeature_quals>
     </INSDFeature>
     <INSDFeature>
      <INSDFeature_key>modified_base</INSDFeature_key>
      <INSDFeature_location>10</INSDFeature_location>
      <INSDFeature_quals>
```

```
      <INSDQualifier>
       <INSDQualifier_name>mod_base</INSDQualifier_name>
       <INSDQualifier_value>OTHER</INSDQualifier_value>
      </INSDQualifier>
      <INSDQualifier id="q2885">
       <INSDQualifier_name>note</INSDQualifier_name>
       <INSDQualifier_value>2&apos;-fluoro nucleotide</INSDQualifier_value>
       <NonEnglishQualifier_value>2&apos;-氟核苷酸</NonEnglishQualifier_value>
      </INSDQualifier>
     </INSDFeature_quals>
    </INSDFeature>
    <INSDFeature>
     <INSDFeature_key>modified_base</INSDFeature_key>
     <INSDFeature_location>11</INSDFeature_location>
     <INSDFeature_quals>
      <INSDQualifier>
       <INSDQualifier_name>mod_base</INSDQualifier_name>
       <INSDQualifier_value>OTHER</INSDQualifier_value>
      </INSDQualifier>
      <INSDQualifier id="q2886">
       <INSDQualifier_name>note</INSDQualifier_name>
       <INSDQualifier_value>2&apos;-fluoro nucleotide</INSDQualifier_value>
       <NonEnglishQualifier_value>2&apos;-氟核苷酸</NonEnglishQualifier_value>
      </INSDQualifier>
     </INSDFeature_quals>
    </INSDFeature>
    <INSDFeature>
     <INSDFeature_key>modified_base</INSDFeature_key>
     <INSDFeature_location>12</INSDFeature_location>
     <INSDFeature_quals>
      <INSDQualifier>
       <INSDQualifier_name>mod_base</INSDQualifier_name>
       <INSDQualifier_value>OTHER</INSDQualifier_value>
      </INSDQualifier>
      <INSDQualifier id="q2887">
       <INSDQualifier_name>note</INSDQualifier_name>
       <INSDQualifier_value>2&apos;-O-methyl nucleotide</INSDQualifier_value>
       <NonEnglishQualifier_value>2&apos;-O-甲基核苷酸
</NonEnglishQualifier_value>
```

```
      </INSDQualifier>
     </INSDFeature_quals>
    </INSDFeature>
    <INSDFeature>
     <INSDFeature_key>modified_base</INSDFeature_key>
     <INSDFeature_location>13</INSDFeature_location>
     <INSDFeature_quals>
      <INSDQualifier>
       <INSDQualifier_name>mod_base</INSDQualifier_name>
       <INSDQualifier_value>OTHER</INSDQualifier_value>
      </INSDQualifier>
      <INSDQualifier id="q2888">
       <INSDQualifier_name>note</INSDQualifier_name>
       <INSDQualifier_value>2&apos;-O-methyl nucleotide</INSDQualifier_value>
       <NonEnglishQualifier_value>2&apos;-O-甲基核苷酸
</NonEnglishQualifier_value>
      </INSDQualifier>
     </INSDFeature_quals>
    </INSDFeature>
    <INSDFeature>
     <INSDFeature_key>modified_base</INSDFeature_key>
     <INSDFeature_location>14</INSDFeature_location>
     <INSDFeature_quals>
      <INSDQualifier>
       <INSDQualifier_name>mod_base</INSDQualifier_name>
       <INSDQualifier_value>OTHER</INSDQualifier_value>
      </INSDQualifier>
      <INSDQualifier id="q2889">
       <INSDQualifier_name>note</INSDQualifier_name>
       <INSDQualifier_value>2&apos;-O-methyl nucleotide</INSDQualifier_value>
       <NonEnglishQualifier_value>2&apos;-O-甲基核苷酸
</NonEnglishQualifier_value>
      </INSDQualifier>
     </INSDFeature_quals>
    </INSDFeature>
    <INSDFeature>
     <INSDFeature_key>modified_base</INSDFeature_key>
     <INSDFeature_location>15</INSDFeature_location>
     <INSDFeature_quals>
```

```
        <INSDQualifier>
         <INSDQualifier_name>mod_base</INSDQualifier_name>
         <INSDQualifier_value>OTHER</INSDQualifier_value>
        </INSDQualifier>
        <INSDQualifier id="q2890">
         <INSDQualifier_name>note</INSDQualifier_name>
         <INSDQualifier_value>2&apos;-O-methyl nucleotide</INSDQualifier_value>
         <NonEnglishQualifier_value>2&apos;-O-甲基核苷酸
</NonEnglishQualifier_value>
        </INSDQualifier>
       </INSDFeature_quals>
      </INSDFeature>
      <INSDFeature>
       <INSDFeature_key>modified_base</INSDFeature_key>
       <INSDFeature_location>16</INSDFeature_location>
       <INSDFeature_quals>
        <INSDQualifier>
         <INSDQualifier_name>mod_base</INSDQualifier_name>
         <INSDQualifier_value>OTHER</INSDQualifier_value>
        </INSDQualifier>
        <INSDQualifier id="q2891">
         <INSDQualifier_name>note</INSDQualifier_name>
         <INSDQualifier_value>2&apos;-O-methyl nucleotide</INSDQualifier_value>
         <NonEnglishQualifier_value>2&apos;-O-甲基核苷酸
</NonEnglishQualifier_value>
        </INSDQualifier>
       </INSDFeature_quals>
      </INSDFeature>
      <INSDFeature>
       <INSDFeature_key>modified_base</INSDFeature_key>
       <INSDFeature_location>17</INSDFeature_location>
       <INSDFeature_quals>
        <INSDQualifier>
         <INSDQualifier_name>mod_base</INSDQualifier_name>
         <INSDQualifier_value>OTHER</INSDQualifier_value>
        </INSDQualifier>
        <INSDQualifier id="q2892">
         <INSDQualifier_name>note</INSDQualifier_name>
         <INSDQualifier_value>2&apos;-O-methyl nucleotide</INSDQualifier_value>
```

```
        <NonEnglishQualifier_value>2&apos;-O-甲基核苷酸
</NonEnglishQualifier_value>
       </INSDQualifier>
      </INSDFeature_quals>
     </INSDFeature>
     <INSDFeature>
      <INSDFeature_key>modified_base</INSDFeature_key>
      <INSDFeature_location>18</INSDFeature_location>
      <INSDFeature_quals>
       <INSDQualifier>
        <INSDQualifier_name>mod_base</INSDQualifier_name>
        <INSDQualifier_value>OTHER</INSDQualifier_value>
       </INSDQualifier>
       <INSDQualifier id="q2893">
        <INSDQualifier_name>note</INSDQualifier_name>
        <INSDQualifier_value>2&apos;-O-methyl nucleotide</INSDQualifier_value>
        <NonEnglishQualifier_value>2&apos;-O-甲基核苷酸
</NonEnglishQualifier_value>
       </INSDQualifier>
      </INSDFeature_quals>
     </INSDFeature>
     <INSDFeature>
      <INSDFeature_key>modified_base</INSDFeature_key>
      <INSDFeature_location>19</INSDFeature_location>
      <INSDFeature_quals>
       <INSDQualifier>
        <INSDQualifier_name>mod_base</INSDQualifier_name>
        <INSDQualifier_value>OTHER</INSDQualifier_value>
       </INSDQualifier>
       <INSDQualifier id="q2894">
        <INSDQualifier_name>note</INSDQualifier_name>
        <INSDQualifier_value>2&apos;-O-methyl nucleotide</INSDQualifier_value>
        <NonEnglishQualifier_value>2&apos;-O-甲基核苷酸
</NonEnglishQualifier_value>
       </INSDQualifier>
      </INSDFeature_quals>
     </INSDFeature>
     <INSDFeature>
      <INSDFeature_key>modified_base</INSDFeature_key>
```

```
      <INSDFeature_location>20</INSDFeature_location>
      <INSDFeature_quals>
       <INSDQualifier>
        <INSDQualifier_name>mod_base</INSDQualifier_name>
        <INSDQualifier_value>OTHER</INSDQualifier_value>
       </INSDQualifier>
       <INSDQualifier id="q2895">
        <INSDQualifier_name>note</INSDQualifier_name>
        <INSDQualifier_value>2&apos;-O-methyl nucleotide</INSDQualifier_value>
        <NonEnglishQualifier_value>2&apos;-O-甲基核苷酸
</NonEnglishQualifier_value>
       </INSDQualifier>
      </INSDFeature_quals>
     </INSDFeature>
     <INSDFeature>
      <INSDFeature_key>modified_base</INSDFeature_key>
      <INSDFeature_location>21</INSDFeature_location>
      <INSDFeature_quals>
       <INSDQualifier>
        <INSDQualifier_name>mod_base</INSDQualifier_name>
        <INSDQualifier_value>OTHER</INSDQualifier_value>
       </INSDQualifier>
       <INSDQualifier id="q2896">
        <INSDQualifier_name>note</INSDQualifier_name>
        <INSDQualifier_value>2&apos;-O-methyl nucleotide</INSDQualifier_value>
        <NonEnglishQualifier_value>2&apos;-O-甲基核苷酸
</NonEnglishQualifier_value>
       </INSDQualifier>
      </INSDFeature_quals>
     </INSDFeature>
     <INSDFeature>
      <INSDFeature_key>modified_base</INSDFeature_key>
      <INSDFeature_location>22</INSDFeature_location>
      <INSDFeature_quals>
       <INSDQualifier>
        <INSDQualifier_name>mod_base</INSDQualifier_name>
        <INSDQualifier_value>OTHER</INSDQualifier_value>
       </INSDQualifier>
       <INSDQualifier id="q2897">
```

```
        <INSDQualifier_name>note</INSDQualifier_name>
        <INSDQualifier_value>2&apos;-O-methyl nucleotide</INSDQualifier_value>
        <NonEnglishQualifier_value>2&apos;-O-甲基核苷酸
</NonEnglishQualifier_value>
       </INSDQualifier>
      </INSDFeature_quals>
     </INSDFeature>
     <INSDFeature>
      <INSDFeature_key>modified_base</INSDFeature_key>
      <INSDFeature_location>23</INSDFeature_location>
      <INSDFeature_quals>
       <INSDQualifier>
        <INSDQualifier_name>mod_base</INSDQualifier_name>
        <INSDQualifier_value>OTHER</INSDQualifier_value>
       </INSDQualifier>
       <INSDQualifier id="q2898">
        <INSDQualifier_name>note</INSDQualifier_name>
        <INSDQualifier_value>2&apos;-O-methyl nucleotide</INSDQualifier_value>
        <NonEnglishQualifier_value>2&apos;-O-甲基核苷酸
</NonEnglishQualifier_value>
       </INSDQualifier>
      </INSDFeature_quals>
     </INSDFeature>
     <INSDFeature>
      <INSDFeature_key>modified_base</INSDFeature_key>
      <INSDFeature_location>24</INSDFeature_location>
      <INSDFeature_quals>
       <INSDQualifier>
        <INSDQualifier_name>mod_base</INSDQualifier_name>
        <INSDQualifier_value>OTHER</INSDQualifier_value>
       </INSDQualifier>
       <INSDQualifier id="q2899">
        <INSDQualifier_name>note</INSDQualifier_name>
        <INSDQualifier_value>2&apos;-O-methyl nucleotide</INSDQualifier_value>
        <NonEnglishQualifier_value>2&apos;-O-甲基核苷酸
</NonEnglishQualifier_value>
       </INSDQualifier>
      </INSDFeature_quals>
     </INSDFeature>
```

```
      <INSDFeature>
       <INSDFeature_key>modified_base</INSDFeature_key>
       <INSDFeature_location>25</INSDFeature_location>
       <INSDFeature_quals>
        <INSDQualifier>
         <INSDQualifier_name>mod_base</INSDQualifier_name>
         <INSDQualifier_value>OTHER</INSDQualifier_value>
        </INSDQualifier>
        <INSDQualifier id="q2900">
         <INSDQualifier_name>note</INSDQualifier_name>
         <INSDQualifier_value>2&apos;-O-methyl nucleotide</INSDQualifier_value>
         <NonEnglishQualifier_value>2&apos;-O-甲基核苷酸
</NonEnglishQualifier_value>
        </INSDQualifier>
       </INSDFeature_quals>
      </INSDFeature>
      <INSDFeature>
       <INSDFeature_key>modified_base</INSDFeature_key>
       <INSDFeature_location>26</INSDFeature_location>
       <INSDFeature_quals>
        <INSDQualifier>
         <INSDQualifier_name>mod_base</INSDQualifier_name>
         <INSDQualifier_value>OTHER</INSDQualifier_value>
        </INSDQualifier>
        <INSDQualifier id="q2901">
         <INSDQualifier_name>note</INSDQualifier_name>
         <INSDQualifier_value>2&apos;-O-methyl nucleotide</INSDQualifier_value>
         <NonEnglishQualifier_value>2&apos;-O-甲基核苷酸
</NonEnglishQualifier_value>
        </INSDQualifier>
       </INSDFeature_quals>
      </INSDFeature>
      <INSDFeature>
       <INSDFeature_key>modified_base</INSDFeature_key>
       <INSDFeature_location>27</INSDFeature_location>
       <INSDFeature_quals>
        <INSDQualifier>
         <INSDQualifier_name>mod_base</INSDQualifier_name>
         <INSDQualifier_value>OTHER</INSDQualifier_value>
```

```
      </INSDQualifier>
      <INSDQualifier id="q2902">
       <INSDQualifier_name>note</INSDQualifier_name>
       <INSDQualifier_value>2&apos;-O-methyl nucleotide</INSDQualifier_value>
       <NonEnglishQualifier_value>2&apos;-O-甲基核苷酸
</NonEnglishQualifier_value>
      </INSDQualifier>
     </INSDFeature_quals>
    </INSDFeature>
    <INSDFeature>
     <INSDFeature_key>modified_base</INSDFeature_key>
     <INSDFeature_location>28</INSDFeature_location>
     <INSDFeature_quals>
      <INSDQualifier>
       <INSDQualifier_name>mod_base</INSDQualifier_name>
       <INSDQualifier_value>OTHER</INSDQualifier_value>
      </INSDQualifier>
      <INSDQualifier id="q2903">
       <INSDQualifier_name>note</INSDQualifier_name>
       <INSDQualifier_value>2&apos;-aminodiethoxymethanol-Adenine-N-
acetylgalactosamine</INSDQualifier_value>
       <NonEnglishQualifier_value>2&apos;-胺基二乙氧基甲醇-腺嘌呤-N-乙醯基半乳糖
胺</NonEnglishQualifier_value>
      </INSDQualifier>
     </INSDFeature_quals>
    </INSDFeature>
    <INSDFeature>
     <INSDFeature_key>modified_base</INSDFeature_key>
     <INSDFeature_location>29</INSDFeature_location>
     <INSDFeature_quals>
      <INSDQualifier>
       <INSDQualifier_name>mod_base</INSDQualifier_name>
       <INSDQualifier_value>OTHER</INSDQualifier_value>
      </INSDQualifier>
      <INSDQualifier id="q2904">
       <INSDQualifier_name>note</INSDQualifier_name>
       <INSDQualifier_value>2&apos;-aminodiethoxymethanol-Adenine-N-
acetylgalactosamine</INSDQualifier_value>
       <NonEnglishQualifier_value>2&apos;-胺基二乙氧基甲醇-腺嘌呤-N-乙醯基半乳糖
胺</NonEnglishQualifier_value>
```

```
      </INSDQualifier>
     </INSDFeature_quals>
    </INSDFeature>
    <INSDFeature>
     <INSDFeature_key>modified_base</INSDFeature_key>
     <INSDFeature_location>30</INSDFeature_location>
     <INSDFeature_quals>
      <INSDQualifier>
       <INSDQualifier_name>mod_base</INSDQualifier_name>
       <INSDQualifier_value>OTHER</INSDQualifier_value>
      </INSDQualifier>
      <INSDQualifier id="q2905">
       <INSDQualifier_name>note</INSDQualifier_name>
       <INSDQualifier_value>2&apos;-aminodiethoxymethanol-Adenine-N-
acetylgalactosamine</INSDQualifier_value>
       <NonEnglishQualifier_value>2&apos;-胺基二乙氧基甲醇-腺嘌呤-N-乙醯基半乳糖
胺</NonEnglishQualifier_value>
      </INSDQualifier>
     </INSDFeature_quals>
    </INSDFeature>
    <INSDFeature>
     <INSDFeature_key>modified_base</INSDFeature_key>
     <INSDFeature_location>31</INSDFeature_location>
     <INSDFeature_quals>
      <INSDQualifier>
       <INSDQualifier_name>mod_base</INSDQualifier_name>
       <INSDQualifier_value>OTHER</INSDQualifier_value>
      </INSDQualifier>
      <INSDQualifier id="q2906">
       <INSDQualifier_name>note</INSDQualifier_name>
       <INSDQualifier_value>2&apos;-O-methyl nucleotide</INSDQualifier_value>
       <NonEnglishQualifier_value>2&apos;-O-甲基核苷酸
</NonEnglishQualifier_value>
      </INSDQualifier>
     </INSDFeature_quals>
    </INSDFeature>
    <INSDFeature>
     <INSDFeature_key>modified_base</INSDFeature_key>
     <INSDFeature_location>32</INSDFeature_location>
```

```
      <INSDFeature_quals>
       <INSDQualifier>
        <INSDQualifier_name>mod_base</INSDQualifier_name>
        <INSDQualifier_value>OTHER</INSDQualifier_value>
       </INSDQualifier>
       <INSDQualifier id="q2907">
        <INSDQualifier_name>note</INSDQualifier_name>
        <INSDQualifier_value>2&apos;-O-methyl nucleotide</INSDQualifier_value>
        <NonEnglishQualifier_value>2&apos;-O-甲基核苷酸
</NonEnglishQualifier_value>
       </INSDQualifier>
      </INSDFeature_quals>
     </INSDFeature>
     <INSDFeature>
      <INSDFeature_key>modified_base</INSDFeature_key>
      <INSDFeature_location>33</INSDFeature_location>
      <INSDFeature_quals>
       <INSDQualifier>
        <INSDQualifier_name>mod_base</INSDQualifier_name>
        <INSDQualifier_value>OTHER</INSDQualifier_value>
       </INSDQualifier>
       <INSDQualifier id="q2908">
        <INSDQualifier_name>note</INSDQualifier_name>
        <INSDQualifier_value>2&apos;-O-methyl nucleotide</INSDQualifier_value>
        <NonEnglishQualifier_value>2&apos;-O-甲基核苷酸
</NonEnglishQualifier_value>
       </INSDQualifier>
      </INSDFeature_quals>
     </INSDFeature>
     <INSDFeature>
      <INSDFeature_key>modified_base</INSDFeature_key>
      <INSDFeature_location>34</INSDFeature_location>
      <INSDFeature_quals>
       <INSDQualifier>
        <INSDQualifier_name>mod_base</INSDQualifier_name>
        <INSDQualifier_value>OTHER</INSDQualifier_value>
       </INSDQualifier>
       <INSDQualifier id="q2909">
        <INSDQualifier_name>note</INSDQualifier_name>
```

```
        <INSDQualifier_value>2&apos;-O-methyl nucleotide</INSDQualifier_value>
        <NonEnglishQualifier_value>2&apos;-O-甲基核苷酸
</NonEnglishQualifier_value>
      </INSDQualifier>
     </INSDFeature_quals>
    </INSDFeature>
    <INSDFeature>
     <INSDFeature_key>modified_base</INSDFeature_key>
     <INSDFeature_location>35</INSDFeature_location>
     <INSDFeature_quals>
      <INSDQualifier>
       <INSDQualifier_name>mod_base</INSDQualifier_name>
       <INSDQualifier_value>OTHER</INSDQualifier_value>
      </INSDQualifier>
      <INSDQualifier id="q2910">
       <INSDQualifier_name>note</INSDQualifier_name>
       <INSDQualifier_value>2&apos;-O-methyl nucleotide</INSDQualifier_value>
       <NonEnglishQualifier_value>2&apos;-O-甲基核苷酸
</NonEnglishQualifier_value>
      </INSDQualifier>
     </INSDFeature_quals>
    </INSDFeature>
    <INSDFeature>
     <INSDFeature_key>modified_base</INSDFeature_key>
     <INSDFeature_location>36</INSDFeature_location>
     <INSDFeature_quals>
      <INSDQualifier>
       <INSDQualifier_name>mod_base</INSDQualifier_name>
       <INSDQualifier_value>OTHER</INSDQualifier_value>
      </INSDQualifier>
      <INSDQualifier id="q2911">
       <INSDQualifier_name>note</INSDQualifier_name>
       <INSDQualifier_value>2&apos;-O-methyl nucleotide</INSDQualifier_value>
       <NonEnglishQualifier_value>2&apos;-O-甲基核苷酸
</NonEnglishQualifier_value>
      </INSDQualifier>
     </INSDFeature_quals>
    </INSDFeature>
   </INSDSeq_feature-table>
```

```
    <INSDSeq_sequence>gacctgttacagacagtctagcagccgaaaggctgc</INSDSeq_sequence>
   </INSDSeq>
  </SequenceData>
  <SequenceData sequenceIDNumber="476">
   <INSDSeq>
    <INSDSeq_length>22</INSDSeq_length>
    <INSDSeq_moltype>RNA</INSDSeq_moltype>
    <INSDSeq_division>PAT</INSDSeq_division>
    <INSDSeq_feature-table>
     <INSDFeature>
      <INSDFeature_key>source</INSDFeature_key>
      <INSDFeature_location>1..22</INSDFeature_location>
      <INSDFeature_quals>
       <INSDQualifier>
        <INSDQualifier_name>mol_type</INSDQualifier_name>
        <INSDQualifier_value>other RNA</INSDQualifier_value>
       </INSDQualifier>
       <INSDQualifier id="q2912">
        <INSDQualifier_name>organism</INSDQualifier_name>
        <INSDQualifier_value>synthetic construct</INSDQualifier_value>
        <NonEnglishQualifier_value>合成構築體</NonEnglishQualifier_value>
       </INSDQualifier>
      </INSDFeature_quals>
     </INSDFeature>
     <INSDFeature>
      <INSDFeature_key>modified_base</INSDFeature_key>
      <INSDFeature_location>1</INSDFeature_location>
      <INSDFeature_quals>
       <INSDQualifier>
        <INSDQualifier_name>mod_base</INSDQualifier_name>
        <INSDQualifier_value>OTHER</INSDQualifier_value>
       </INSDQualifier>
       <INSDQualifier id="q2913">
        <INSDQualifier_name>note</INSDQualifier_name>
        <INSDQualifier_value>4&apos;-O-monomethylphosphonate-2&apos;-O-methyl-
modified nucleotide</INSDQualifier_value>
        <NonEnglishQualifier_value>4&apos;-O-單甲基膦酸酯-2&apos;-O-甲基修飾之核
苷酸</NonEnglishQualifier_value>
       </INSDQualifier>
```

```
      </INSDFeature_quals>
     </INSDFeature>
     <INSDFeature>
      <INSDFeature_key>modified_base</INSDFeature_key>
      <INSDFeature_location>2</INSDFeature_location>
      <INSDFeature_quals>
       <INSDQualifier>
        <INSDQualifier_name>mod_base</INSDQualifier_name>
        <INSDQualifier_value>OTHER</INSDQualifier_value>
       </INSDQualifier>
       <INSDQualifier id="q2914">
        <INSDQualifier_name>note</INSDQualifier_name>
        <INSDQualifier_value>2&apos;-fluoro nucleotide
phosphorothioate</INSDQualifier_value>
       <NonEnglishQualifier_value>2&apos;-氟核苷酸硫代磷酸酯
</NonEnglishQualifier_value>
       </INSDQualifier>
      </INSDFeature_quals>
     </INSDFeature>
     <INSDFeature>
      <INSDFeature_key>modified_base</INSDFeature_key>
      <INSDFeature_location>3</INSDFeature_location>
      <INSDFeature_quals>
       <INSDQualifier>
        <INSDQualifier_name>mod_base</INSDQualifier_name>
        <INSDQualifier_value>OTHER</INSDQualifier_value>
       </INSDQualifier>
       <INSDQualifier id="q2915">
        <INSDQualifier_name>note</INSDQualifier_name>
        <INSDQualifier_value>2&apos;-fluoro nucleotide
phosphorothioate</INSDQualifier_value>
       <NonEnglishQualifier_value>2&apos;-氟核苷酸硫代磷酸酯
</NonEnglishQualifier_value>
       </INSDQualifier>
      </INSDFeature_quals>
     </INSDFeature>
     <INSDFeature>
      <INSDFeature_key>modified_base</INSDFeature_key>
      <INSDFeature_location>4</INSDFeature_location>
```

```
      <INSDFeature_quals>
       <INSDQualifier>
        <INSDQualifier_name>mod_base</INSDQualifier_name>
        <INSDQualifier_value>OTHER</INSDQualifier_value>
       </INSDQualifier>
       <INSDQualifier id="q2916">
        <INSDQualifier_name>note</INSDQualifier_name>
        <INSDQualifier_value>2&apos;-fluoro nucleotide</INSDQualifier_value>
        <NonEnglishQualifier_value>2&apos;-氟核苷酸</NonEnglishQualifier_value>
       </INSDQualifier>
      </INSDFeature_quals>
     </INSDFeature>
     <INSDFeature>
      <INSDFeature_key>modified_base</INSDFeature_key>
      <INSDFeature_location>5</INSDFeature_location>
      <INSDFeature_quals>
       <INSDQualifier>
        <INSDQualifier_name>mod_base</INSDQualifier_name>
        <INSDQualifier_value>OTHER</INSDQualifier_value>
       </INSDQualifier>
       <INSDQualifier id="q2917">
        <INSDQualifier_name>note</INSDQualifier_name>
        <INSDQualifier_value>2&apos;-fluoro nucleotide</INSDQualifier_value>
        <NonEnglishQualifier_value>2&apos;-氟核苷酸</NonEnglishQualifier_value>
       </INSDQualifier>
      </INSDFeature_quals>
     </INSDFeature>
     <INSDFeature>
      <INSDFeature_key>modified_base</INSDFeature_key>
      <INSDFeature_location>6</INSDFeature_location>
      <INSDFeature_quals>
       <INSDQualifier>
        <INSDQualifier_name>mod_base</INSDQualifier_name>
        <INSDQualifier_value>OTHER</INSDQualifier_value>
       </INSDQualifier>
       <INSDQualifier id="q2918">
        <INSDQualifier_name>note</INSDQualifier_name>
        <INSDQualifier_value>2&apos;-O-methyl nucleotide</INSDQualifier_value>
        <NonEnglishQualifier_value>2&apos;-O-甲基核苷酸
</NonEnglishQualifier_value>
```

```
      </INSDQualifier>
     </INSDFeature_quals>
    </INSDFeature>
    <INSDFeature>
     <INSDFeature_key>modified_base</INSDFeature_key>
     <INSDFeature_location>7</INSDFeature_location>
     <INSDFeature_quals>
      <INSDQualifier>
       <INSDQualifier_name>mod_base</INSDQualifier_name>
       <INSDQualifier_value>OTHER</INSDQualifier_value>
      </INSDQualifier>
      <INSDQualifier id="q2919">
       <INSDQualifier_name>note</INSDQualifier_name>
       <INSDQualifier_value>2&apos;-fluoro nucleotide</INSDQualifier_value>
       <NonEnglishQualifier_value>2&apos;-氟核苷酸</NonEnglishQualifier_value>
      </INSDQualifier>
     </INSDFeature_quals>
    </INSDFeature>
    <INSDFeature>
     <INSDFeature_key>modified_base</INSDFeature_key>
     <INSDFeature_location>8</INSDFeature_location>
     <INSDFeature_quals>
      <INSDQualifier>
       <INSDQualifier_name>mod_base</INSDQualifier_name>
       <INSDQualifier_value>OTHER</INSDQualifier_value>
      </INSDQualifier>
      <INSDQualifier id="q2920">
       <INSDQualifier_name>note</INSDQualifier_name>
       <INSDQualifier_value>2&apos;-O-methyl nucleotide</INSDQualifier_value>
       <NonEnglishQualifier_value>2&apos;-O-甲基核苷酸
</NonEnglishQualifier_value>
      </INSDQualifier>
     </INSDFeature_quals>
    </INSDFeature>
    <INSDFeature>
     <INSDFeature_key>modified_base</INSDFeature_key>
     <INSDFeature_location>9</INSDFeature_location>
     <INSDFeature_quals>
      <INSDQualifier>
```

```
        <INSDQualifier_name>mod_base</INSDQualifier_name>
        <INSDQualifier_value>OTHER</INSDQualifier_value>
       </INSDQualifier>
       <INSDQualifier id="q2921">
        <INSDQualifier_name>note</INSDQualifier_name>
        <INSDQualifier_value>2&apos;-O-methyl nucleotide</INSDQualifier_value>
        <NonEnglishQualifier_value>2&apos;-O-甲基核苷酸
</NonEnglishQualifier_value>
      </INSDQualifier>
     </INSDFeature_quals>
    </INSDFeature>
    <INSDFeature>
     <INSDFeature_key>modified_base</INSDFeature_key>
     <INSDFeature_location>10</INSDFeature_location>
     <INSDFeature_quals>
      <INSDQualifier>
       <INSDQualifier_name>mod_base</INSDQualifier_name>
       <INSDQualifier_value>OTHER</INSDQualifier_value>
      </INSDQualifier>
      <INSDQualifier id="q2922">
       <INSDQualifier_name>note</INSDQualifier_name>
       <INSDQualifier_value>2&apos;-fluoro nucleotide</INSDQualifier_value>
       <NonEnglishQualifier_value>2&apos;-氟核苷酸</NonEnglishQualifier_value>
      </INSDQualifier>
     </INSDFeature_quals>
    </INSDFeature>
    <INSDFeature>
     <INSDFeature_key>modified_base</INSDFeature_key>
     <INSDFeature_location>11</INSDFeature_location>
     <INSDFeature_quals>
      <INSDQualifier>
       <INSDQualifier_name>mod_base</INSDQualifier_name>
       <INSDQualifier_value>OTHER</INSDQualifier_value>
      </INSDQualifier>
      <INSDQualifier id="q2923">
       <INSDQualifier_name>note</INSDQualifier_name>
       <INSDQualifier_value>2&apos;-O-methyl nucleotide</INSDQualifier_value>
       <NonEnglishQualifier_value>2&apos;-O-甲基核苷酸
</NonEnglishQualifier_value>
```

```
      </INSDQualifier>
     </INSDFeature_quals>
    </INSDFeature>
    <INSDFeature>
     <INSDFeature_key>modified_base</INSDFeature_key>
     <INSDFeature_location>12</INSDFeature_location>
     <INSDFeature_quals>
      <INSDQualifier>
       <INSDQualifier_name>mod_base</INSDQualifier_name>
       <INSDQualifier_value>OTHER</INSDQualifier_value>
      </INSDQualifier>
      <INSDQualifier id="q2924">
       <INSDQualifier_name>note</INSDQualifier_name>
       <INSDQualifier_value>2&apos;-O-methyl nucleotide</INSDQualifier_value>
       <NonEnglishQualifier_value>2&apos;-O-甲基核苷酸
</NonEnglishQualifier_value>
      </INSDQualifier>
     </INSDFeature_quals>
    </INSDFeature>
    <INSDFeature>
     <INSDFeature_key>modified_base</INSDFeature_key>
     <INSDFeature_location>13</INSDFeature_location>
     <INSDFeature_quals>
      <INSDQualifier>
       <INSDQualifier_name>mod_base</INSDQualifier_name>
       <INSDQualifier_value>OTHER</INSDQualifier_value>
      </INSDQualifier>
      <INSDQualifier id="q2925">
       <INSDQualifier_name>note</INSDQualifier_name>
       <INSDQualifier_value>2&apos;-O-methyl nucleotide</INSDQualifier_value>
       <NonEnglishQualifier_value>2&apos;-O-甲基核苷酸
</NonEnglishQualifier_value>
      </INSDQualifier>
     </INSDFeature_quals>
    </INSDFeature>
    <INSDFeature>
     <INSDFeature_key>modified_base</INSDFeature_key>
     <INSDFeature_location>14</INSDFeature_location>
     <INSDFeature_quals>
```

```
        <INSDQualifier>
         <INSDQualifier_name>mod_base</INSDQualifier_name>
         <INSDQualifier_value>OTHER</INSDQualifier_value>
        </INSDQualifier>
        <INSDQualifier id="q2926">
         <INSDQualifier_name>note</INSDQualifier_name>
         <INSDQualifier_value>2&apos;-fluoro nucleotide</INSDQualifier_value>
         <NonEnglishQualifier_value>2&apos;-氟核苷酸</NonEnglishQualifier_value>
        </INSDQualifier>
       </INSDFeature_quals>
      </INSDFeature>
      <INSDFeature>
       <INSDFeature_key>modified_base</INSDFeature_key>
       <INSDFeature_location>15</INSDFeature_location>
       <INSDFeature_quals>
        <INSDQualifier>
         <INSDQualifier_name>mod_base</INSDQualifier_name>
         <INSDQualifier_value>OTHER</INSDQualifier_value>
        </INSDQualifier>
        <INSDQualifier id="q2927">
         <INSDQualifier_name>note</INSDQualifier_name>
         <INSDQualifier_value>2&apos;-O-methyl nucleotide</INSDQualifier_value>
         <NonEnglishQualifier_value>2&apos;-O-甲基核苷酸
</NonEnglishQualifier_value>
        </INSDQualifier>
       </INSDFeature_quals>
      </INSDFeature>
      <INSDFeature>
       <INSDFeature_key>modified_base</INSDFeature_key>
       <INSDFeature_location>16</INSDFeature_location>
       <INSDFeature_quals>
        <INSDQualifier>
         <INSDQualifier_name>mod_base</INSDQualifier_name>
         <INSDQualifier_value>OTHER</INSDQualifier_value>
        </INSDQualifier>
        <INSDQualifier id="q2928">
         <INSDQualifier_name>note</INSDQualifier_name>
         <INSDQualifier_value>2&apos;-O-methyl nucleotide</INSDQualifier_value>
         <NonEnglishQualifier_value>2&apos;-O-甲基核苷酸
</NonEnglishQualifier_value>
```

```
      </INSDQualifier>
     </INSDFeature_quals>
    </INSDFeature>
    <INSDFeature>
     <INSDFeature_key>modified_base</INSDFeature_key>
     <INSDFeature_location>17</INSDFeature_location>
     <INSDFeature_quals>
      <INSDQualifier>
       <INSDQualifier_name>mod_base</INSDQualifier_name>
       <INSDQualifier_value>OTHER</INSDQualifier_value>
      </INSDQualifier>
      <INSDQualifier id="q2929">
       <INSDQualifier_name>note</INSDQualifier_name>
       <INSDQualifier_value>2&apos;-O-methyl nucleotide</INSDQualifier_value>
       <NonEnglishQualifier_value>2&apos;-O-甲基核苷酸
</NonEnglishQualifier_value>
      </INSDQualifier>
     </INSDFeature_quals>
    </INSDFeature>
    <INSDFeature>
     <INSDFeature_key>modified_base</INSDFeature_key>
     <INSDFeature_location>18</INSDFeature_location>
     <INSDFeature_quals>
      <INSDQualifier>
       <INSDQualifier_name>mod_base</INSDQualifier_name>
       <INSDQualifier_value>OTHER</INSDQualifier_value>
      </INSDQualifier>
      <INSDQualifier id="q2930">
       <INSDQualifier_name>note</INSDQualifier_name>
       <INSDQualifier_value>2&apos;-O-methyl nucleotide</INSDQualifier_value>
       <NonEnglishQualifier_value>2&apos;-O-甲基核苷酸
</NonEnglishQualifier_value>
      </INSDQualifier>
     </INSDFeature_quals>
    </INSDFeature>
    <INSDFeature>
     <INSDFeature_key>modified_base</INSDFeature_key>
     <INSDFeature_location>19</INSDFeature_location>
     <INSDFeature_quals>
```

```
        <INSDQualifier>
         <INSDQualifier_name>mod_base</INSDQualifier_name>
         <INSDQualifier_value>OTHER</INSDQualifier_value>
        </INSDQualifier>
        <INSDQualifier id="q2931">
         <INSDQualifier_name>note</INSDQualifier_name>
         <INSDQualifier_value>2&apos;-O-methyl nucleotide</INSDQualifier_value>
         <NonEnglishQualifier_value>2&apos;-O-甲基核苷酸
</NonEnglishQualifier_value>
        </INSDQualifier>
       </INSDFeature_quals>
      </INSDFeature>
      <INSDFeature>
       <INSDFeature_key>modified_base</INSDFeature_key>
       <INSDFeature_location>20</INSDFeature_location>
       <INSDFeature_quals>
        <INSDQualifier>
         <INSDQualifier_name>mod_base</INSDQualifier_name>
         <INSDQualifier_value>OTHER</INSDQualifier_value>
        </INSDQualifier>
        <INSDQualifier id="q2932">
         <INSDQualifier_name>note</INSDQualifier_name>
         <INSDQualifier_value>2&apos;-O-methyl nucleotide
phosphorothioate</INSDQualifier_value>
         <NonEnglishQualifier_value>2&apos;-O-甲基核苷酸硫代磷酸酯
</NonEnglishQualifier_value>
        </INSDQualifier>
       </INSDFeature_quals>
      </INSDFeature>
      <INSDFeature>
       <INSDFeature_key>modified_base</INSDFeature_key>
       <INSDFeature_location>21</INSDFeature_location>
       <INSDFeature_quals>
        <INSDQualifier>
         <INSDQualifier_name>mod_base</INSDQualifier_name>
         <INSDQualifier_value>OTHER</INSDQualifier_value>
        </INSDQualifier>
        <INSDQualifier id="q2933">
         <INSDQualifier_name>note</INSDQualifier_name>
```

```
        <INSDQualifier_value>2&apos;-O-methyl nucleotide
phosphorothioate</INSDQualifier_value>
        <NonEnglishQualifier_value>2&apos;-O-甲基核苷酸硫代磷酸酯
</NonEnglishQualifier_value>
       </INSDQualifier>
      </INSDFeature_quals>
     </INSDFeature>
     <INSDFeature>
      <INSDFeature_key>modified_base</INSDFeature_key>
      <INSDFeature_location>22</INSDFeature_location>
      <INSDFeature_quals>
       <INSDQualifier>
        <INSDQualifier_name>mod_base</INSDQualifier_name>
        <INSDQualifier_value>OTHER</INSDQualifier_value>
       </INSDQualifier>
       <INSDQualifier id="q2934">
        <INSDQualifier_name>note</INSDQualifier_name>
        <INSDQualifier_value>2&apos;-O-methyl nucleotide</INSDQualifier_value>
        <NonEnglishQualifier_value>2&apos;-O-甲基核苷酸
</NonEnglishQualifier_value>
       </INSDQualifier>
      </INSDFeature_quals>
     </INSDFeature>
    </INSDSeq_feature-table>
    <INSDSeq_sequence>tagactgtctgtaacaggtcgg</INSDSeq_sequence>
   </INSDSeq>
  </SequenceData>
  <SequenceData sequenceIDNumber="477">
   <INSDSeq>
    <INSDSeq_length>36</INSDSeq_length>
    <INSDSeq_moltype>RNA</INSDSeq_moltype>
    <INSDSeq_division>PAT</INSDSeq_division>
    <INSDSeq_feature-table>
     <INSDFeature>
      <INSDFeature_key>source</INSDFeature_key>
      <INSDFeature_location>1..36</INSDFeature_location>
      <INSDFeature_quals>
       <INSDQualifier>
        <INSDQualifier_name>mol_type</INSDQualifier_name>
```

```
        <INSDQualifier_value>other RNA</INSDQualifier_value>
       </INSDQualifier>
       <INSDQualifier id="q2935">
        <INSDQualifier_name>organism</INSDQualifier_name>
        <INSDQualifier_value>synthetic construct</INSDQualifier_value>
        <NonEnglishQualifier_value>合成構築體</NonEnglishQualifier_value>
       </INSDQualifier>
      </INSDFeature_quals>
     </INSDFeature>
     <INSDFeature>
      <INSDFeature_key>modified_base</INSDFeature_key>
      <INSDFeature_location>1</INSDFeature_location>
      <INSDFeature_quals>
       <INSDQualifier>
        <INSDQualifier_name>mod_base</INSDQualifier_name>
        <INSDQualifier_value>OTHER</INSDQualifier_value>
       </INSDQualifier>
       <INSDQualifier id="q2936">
        <INSDQualifier_name>note</INSDQualifier_name>
        <INSDQualifier_value>2&apos;-O-methyl nucleotide
phosphorothioate</INSDQualifier_value>
        <NonEnglishQualifier_value>2&apos;-O-甲基核苷酸硫代磷酸酯
</NonEnglishQualifier_value>
       </INSDQualifier>
      </INSDFeature_quals>
     </INSDFeature>
     <INSDFeature>
      <INSDFeature_key>modified_base</INSDFeature_key>
      <INSDFeature_location>2</INSDFeature_location>
      <INSDFeature_quals>
       <INSDQualifier>
        <INSDQualifier_name>mod_base</INSDQualifier_name>
        <INSDQualifier_value>OTHER</INSDQualifier_value>
       </INSDQualifier>
       <INSDQualifier id="q2937">
        <INSDQualifier_name>note</INSDQualifier_name>
        <INSDQualifier_value>2&apos;-O-methyl nucleotide</INSDQualifier_value>
        <NonEnglishQualifier_value>2&apos;-O-甲基核苷酸
</NonEnglishQualifier_value>
```

```
      </INSDQualifier>
     </INSDFeature_quals>
    </INSDFeature>
    <INSDFeature>
     <INSDFeature_key>modified_base</INSDFeature_key>
     <INSDFeature_location>3</INSDFeature_location>
     <INSDFeature_quals>
      <INSDQualifier>
       <INSDQualifier_name>mod_base</INSDQualifier_name>
       <INSDQualifier_value>OTHER</INSDQualifier_value>
      </INSDQualifier>
      <INSDQualifier id="q2938">
       <INSDQualifier_name>note</INSDQualifier_name>
       <INSDQualifier_value>2&apos;-O-methyl nucleotide</INSDQualifier_value>
       <NonEnglishQualifier_value>2&apos;-O-甲基核苷酸
</NonEnglishQualifier_value>
      </INSDQualifier>
     </INSDFeature_quals>
    </INSDFeature>
    <INSDFeature>
     <INSDFeature_key>modified_base</INSDFeature_key>
     <INSDFeature_location>4</INSDFeature_location>
     <INSDFeature_quals>
      <INSDQualifier>
       <INSDQualifier_name>mod_base</INSDQualifier_name>
       <INSDQualifier_value>OTHER</INSDQualifier_value>
      </INSDQualifier>
      <INSDQualifier id="q2939">
       <INSDQualifier_name>note</INSDQualifier_name>
       <INSDQualifier_value>2&apos;-O-methyl nucleotide</INSDQualifier_value>
       <NonEnglishQualifier_value>2&apos;-O-甲基核苷酸
</NonEnglishQualifier_value>
      </INSDQualifier>
     </INSDFeature_quals>
    </INSDFeature>
    <INSDFeature>
     <INSDFeature_key>modified_base</INSDFeature_key>
     <INSDFeature_location>5</INSDFeature_location>
     <INSDFeature_quals>
```

```
        <INSDQualifier>
         <INSDQualifier_name>mod_base</INSDQualifier_name>
         <INSDQualifier_value>OTHER</INSDQualifier_value>
        </INSDQualifier>
        <INSDQualifier id="q2940">
         <INSDQualifier_name>note</INSDQualifier_name>
         <INSDQualifier_value>2&apos;-O-methyl nucleotide</INSDQualifier_value>
         <NonEnglishQualifier_value>2&apos;-O-甲基核苷酸
</NonEnglishQualifier_value>
        </INSDQualifier>
       </INSDFeature_quals>
      </INSDFeature>
      <INSDFeature>
       <INSDFeature_key>modified_base</INSDFeature_key>
       <INSDFeature_location>6</INSDFeature_location>
       <INSDFeature_quals>
        <INSDQualifier>
         <INSDQualifier_name>mod_base</INSDQualifier_name>
         <INSDQualifier_value>OTHER</INSDQualifier_value>
        </INSDQualifier>
        <INSDQualifier id="q2941">
         <INSDQualifier_name>note</INSDQualifier_name>
         <INSDQualifier_value>2&apos;-O-methyl nucleotide</INSDQualifier_value>
         <NonEnglishQualifier_value>2&apos;-O-甲基核苷酸
</NonEnglishQualifier_value>
        </INSDQualifier>
       </INSDFeature_quals>
      </INSDFeature>
      <INSDFeature>
       <INSDFeature_key>modified_base</INSDFeature_key>
       <INSDFeature_location>7</INSDFeature_location>
       <INSDFeature_quals>
        <INSDQualifier>
         <INSDQualifier_name>mod_base</INSDQualifier_name>
         <INSDQualifier_value>OTHER</INSDQualifier_value>
        </INSDQualifier>
        <INSDQualifier id="q2942">
         <INSDQualifier_name>note</INSDQualifier_name>
         <INSDQualifier_value>2&apos;-O-methyl nucleotide</INSDQualifier_value>
```

```
        <NonEnglishQualifier_value>2&apos;-O-甲基核苷酸
</NonEnglishQualifier_value>
       </INSDQualifier>
      </INSDFeature_quals>
     </INSDFeature>
     <INSDFeature>
      <INSDFeature_key>modified_base</INSDFeature_key>
      <INSDFeature_location>8</INSDFeature_location>
      <INSDFeature_quals>
       <INSDQualifier>
        <INSDQualifier_name>mod_base</INSDQualifier_name>
        <INSDQualifier_value>OTHER</INSDQualifier_value>
       </INSDQualifier>
       <INSDQualifier id="q2943">
        <INSDQualifier_name>note</INSDQualifier_name>
        <INSDQualifier_value>2&apos;-fluoro nucleotide</INSDQualifier_value>
        <NonEnglishQualifier_value>2&apos;-氟核苷酸</NonEnglishQualifier_value>
       </INSDQualifier>
      </INSDFeature_quals>
     </INSDFeature>
     <INSDFeature>
      <INSDFeature_key>modified_base</INSDFeature_key>
      <INSDFeature_location>9</INSDFeature_location>
      <INSDFeature_quals>
       <INSDQualifier>
        <INSDQualifier_name>mod_base</INSDQualifier_name>
        <INSDQualifier_value>OTHER</INSDQualifier_value>
       </INSDQualifier>
       <INSDQualifier id="q2944">
        <INSDQualifier_name>note</INSDQualifier_name>
        <INSDQualifier_value>2&apos;-fluoro nucleotide</INSDQualifier_value>
        <NonEnglishQualifier_value>2&apos;-氟核苷酸</NonEnglishQualifier_value>
       </INSDQualifier>
      </INSDFeature_quals>
     </INSDFeature>
     <INSDFeature>
      <INSDFeature_key>modified_base</INSDFeature_key>
      <INSDFeature_location>10</INSDFeature_location>
      <INSDFeature_quals>
```

```
      <INSDQualifier>
       <INSDQualifier_name>mod_base</INSDQualifier_name>
       <INSDQualifier_value>OTHER</INSDQualifier_value>
      </INSDQualifier>
      <INSDQualifier id="q2945">
       <INSDQualifier_name>note</INSDQualifier_name>
       <INSDQualifier_value>2&apos;-fluoro nucleotide</INSDQualifier_value>
       <NonEnglishQualifier_value>2&apos;-氟核苷酸</NonEnglishQualifier_value>
      </INSDQualifier>
     </INSDFeature_quals>
    </INSDFeature>
    <INSDFeature>
     <INSDFeature_key>modified_base</INSDFeature_key>
     <INSDFeature_location>11</INSDFeature_location>
     <INSDFeature_quals>
      <INSDQualifier>
       <INSDQualifier_name>mod_base</INSDQualifier_name>
       <INSDQualifier_value>OTHER</INSDQualifier_value>
      </INSDQualifier>
      <INSDQualifier id="q2946">
       <INSDQualifier_name>note</INSDQualifier_name>
       <INSDQualifier_value>2&apos;-fluoro nucleotide</INSDQualifier_value>
       <NonEnglishQualifier_value>2&apos;-氟核苷酸</NonEnglishQualifier_value>
      </INSDQualifier>
     </INSDFeature_quals>
    </INSDFeature>
    <INSDFeature>
     <INSDFeature_key>modified_base</INSDFeature_key>
     <INSDFeature_location>12</INSDFeature_location>
     <INSDFeature_quals>
      <INSDQualifier>
       <INSDQualifier_name>mod_base</INSDQualifier_name>
       <INSDQualifier_value>OTHER</INSDQualifier_value>
      </INSDQualifier>
      <INSDQualifier id="q2947">
       <INSDQualifier_name>note</INSDQualifier_name>
       <INSDQualifier_value>2&apos;-O-methyl nucleotide</INSDQualifier_value>
       <NonEnglishQualifier_value>2&apos;-O-甲基核苷酸
</NonEnglishQualifier_value>
```

```
      </INSDQualifier>
     </INSDFeature_quals>
    </INSDFeature>
    <INSDFeature>
     <INSDFeature_key>modified_base</INSDFeature_key>
     <INSDFeature_location>13</INSDFeature_location>
     <INSDFeature_quals>
      <INSDQualifier>
       <INSDQualifier_name>mod_base</INSDQualifier_name>
       <INSDQualifier_value>OTHER</INSDQualifier_value>
      </INSDQualifier>
      <INSDQualifier id="q2948">
       <INSDQualifier_name>note</INSDQualifier_name>
       <INSDQualifier_value>2&apos;-O-methyl nucleotide</INSDQualifier_value>
       <NonEnglishQualifier_value>2&apos;-O-甲基核苷酸
</NonEnglishQualifier_value>
      </INSDQualifier>
     </INSDFeature_quals>
    </INSDFeature>
    <INSDFeature>
     <INSDFeature_key>modified_base</INSDFeature_key>
     <INSDFeature_location>14</INSDFeature_location>
     <INSDFeature_quals>
      <INSDQualifier>
       <INSDQualifier_name>mod_base</INSDQualifier_name>
       <INSDQualifier_value>OTHER</INSDQualifier_value>
      </INSDQualifier>
      <INSDQualifier id="q2949">
       <INSDQualifier_name>note</INSDQualifier_name>
       <INSDQualifier_value>2&apos;-O-methyl nucleotide</INSDQualifier_value>
       <NonEnglishQualifier_value>2&apos;-O-甲基核苷酸
</NonEnglishQualifier_value>
      </INSDQualifier>
     </INSDFeature_quals>
    </INSDFeature>
    <INSDFeature>
     <INSDFeature_key>modified_base</INSDFeature_key>
     <INSDFeature_location>15</INSDFeature_location>
     <INSDFeature_quals>
```

```
        <INSDQualifier>
         <INSDQualifier_name>mod_base</INSDQualifier_name>
         <INSDQualifier_value>OTHER</INSDQualifier_value>
        </INSDQualifier>
        <INSDQualifier id="q2950">
         <INSDQualifier_name>note</INSDQualifier_name>
         <INSDQualifier_value>2&apos;-O-methyl nucleotide</INSDQualifier_value>
         <NonEnglishQualifier_value>2&apos;-O-甲基核苷酸
</NonEnglishQualifier_value>
        </INSDQualifier>
       </INSDFeature_quals>
      </INSDFeature>
      <INSDFeature>
       <INSDFeature_key>modified_base</INSDFeature_key>
       <INSDFeature_location>16</INSDFeature_location>
       <INSDFeature_quals>
        <INSDQualifier>
         <INSDQualifier_name>mod_base</INSDQualifier_name>
         <INSDQualifier_value>OTHER</INSDQualifier_value>
        </INSDQualifier>
        <INSDQualifier id="q2951">
         <INSDQualifier_name>note</INSDQualifier_name>
         <INSDQualifier_value>2&apos;-O-methyl nucleotide</INSDQualifier_value>
         <NonEnglishQualifier_value>2&apos;-O-甲基核苷酸
</NonEnglishQualifier_value>
        </INSDQualifier>
       </INSDFeature_quals>
      </INSDFeature>
      <INSDFeature>
       <INSDFeature_key>modified_base</INSDFeature_key>
       <INSDFeature_location>17</INSDFeature_location>
       <INSDFeature_quals>
        <INSDQualifier>
         <INSDQualifier_name>mod_base</INSDQualifier_name>
         <INSDQualifier_value>OTHER</INSDQualifier_value>
        </INSDQualifier>
        <INSDQualifier id="q2952">
         <INSDQualifier_name>note</INSDQualifier_name>
         <INSDQualifier_value>2&apos;-O-methyl nucleotide</INSDQualifier_value>
```

```
        <NonEnglishQualifier_value>2&apos;-O-甲基核苷酸
</NonEnglishQualifier_value>
       </INSDQualifier>
      </INSDFeature_quals>
     </INSDFeature>
     <INSDFeature>
      <INSDFeature_key>modified_base</INSDFeature_key>
      <INSDFeature_location>18</INSDFeature_location>
      <INSDFeature_quals>
       <INSDQualifier>
        <INSDQualifier_name>mod_base</INSDQualifier_name>
        <INSDQualifier_value>OTHER</INSDQualifier_value>
       </INSDQualifier>
       <INSDQualifier id="q2953">
        <INSDQualifier_name>note</INSDQualifier_name>
        <INSDQualifier_value>2&apos;-O-methyl nucleotide</INSDQualifier_value>
        <NonEnglishQualifier_value>2&apos;-O-甲基核苷酸
</NonEnglishQualifier_value>
       </INSDQualifier>
      </INSDFeature_quals>
     </INSDFeature>
     <INSDFeature>
      <INSDFeature_key>modified_base</INSDFeature_key>
      <INSDFeature_location>19</INSDFeature_location>
      <INSDFeature_quals>
       <INSDQualifier>
        <INSDQualifier_name>mod_base</INSDQualifier_name>
        <INSDQualifier_value>OTHER</INSDQualifier_value>
       </INSDQualifier>
       <INSDQualifier id="q2954">
        <INSDQualifier_name>note</INSDQualifier_name>
        <INSDQualifier_value>2&apos;-O-methyl nucleotide</INSDQualifier_value>
        <NonEnglishQualifier_value>2&apos;-O-甲基核苷酸
</NonEnglishQualifier_value>
       </INSDQualifier>
      </INSDFeature_quals>
     </INSDFeature>
     <INSDFeature>
      <INSDFeature_key>modified_base</INSDFeature_key>
```

```
      <INSDFeature_location>20</INSDFeature_location>
      <INSDFeature_quals>
       <INSDQualifier>
        <INSDQualifier_name>mod_base</INSDQualifier_name>
        <INSDQualifier_value>OTHER</INSDQualifier_value>
       </INSDQualifier>
       <INSDQualifier id="q2955">
        <INSDQualifier_name>note</INSDQualifier_name>
        <INSDQualifier_value>2&apos;-O-methyl nucleotide</INSDQualifier_value>
        <NonEnglishQualifier_value>2&apos;-O-甲基核苷酸
</NonEnglishQualifier_value>
       </INSDQualifier>
      </INSDFeature_quals>
     </INSDFeature>
     <INSDFeature>
      <INSDFeature_key>modified_base</INSDFeature_key>
      <INSDFeature_location>21</INSDFeature_location>
      <INSDFeature_quals>
       <INSDQualifier>
        <INSDQualifier_name>mod_base</INSDQualifier_name>
        <INSDQualifier_value>OTHER</INSDQualifier_value>
       </INSDQualifier>
       <INSDQualifier id="q2956">
        <INSDQualifier_name>note</INSDQualifier_name>
        <INSDQualifier_value>2&apos;-O-methyl nucleotide</INSDQualifier_value>
        <NonEnglishQualifier_value>2&apos;-O-甲基核苷酸
</NonEnglishQualifier_value>
       </INSDQualifier>
      </INSDFeature_quals>
     </INSDFeature>
     <INSDFeature>
      <INSDFeature_key>modified_base</INSDFeature_key>
      <INSDFeature_location>22</INSDFeature_location>
      <INSDFeature_quals>
       <INSDQualifier>
        <INSDQualifier_name>mod_base</INSDQualifier_name>
        <INSDQualifier_value>OTHER</INSDQualifier_value>
       </INSDQualifier>
       <INSDQualifier id="q2957">
```

```
        <INSDQualifier_name>note</INSDQualifier_name>
        <INSDQualifier_value>2&apos;-O-methyl nucleotide</INSDQualifier_value>
        <NonEnglishQualifier_value>2&apos;-O-甲基核苷酸
</NonEnglishQualifier_value>
       </INSDQualifier>
      </INSDFeature_quals>
     </INSDFeature>
     <INSDFeature>
      <INSDFeature_key>modified_base</INSDFeature_key>
      <INSDFeature_location>23</INSDFeature_location>
      <INSDFeature_quals>
       <INSDQualifier>
        <INSDQualifier_name>mod_base</INSDQualifier_name>
        <INSDQualifier_value>OTHER</INSDQualifier_value>
       </INSDQualifier>
       <INSDQualifier id="q2958">
        <INSDQualifier_name>note</INSDQualifier_name>
        <INSDQualifier_value>2&apos;-O-methyl nucleotide</INSDQualifier_value>
        <NonEnglishQualifier_value>2&apos;-O-甲基核苷酸
</NonEnglishQualifier_value>
       </INSDQualifier>
      </INSDFeature_quals>
     </INSDFeature>
     <INSDFeature>
      <INSDFeature_key>modified_base</INSDFeature_key>
      <INSDFeature_location>24</INSDFeature_location>
      <INSDFeature_quals>
       <INSDQualifier>
        <INSDQualifier_name>mod_base</INSDQualifier_name>
        <INSDQualifier_value>OTHER</INSDQualifier_value>
       </INSDQualifier>
       <INSDQualifier id="q2959">
        <INSDQualifier_name>note</INSDQualifier_name>
        <INSDQualifier_value>2&apos;-O-methyl nucleotide</INSDQualifier_value>
        <NonEnglishQualifier_value>2&apos;-O-甲基核苷酸
</NonEnglishQualifier_value>
       </INSDQualifier>
      </INSDFeature_quals>
     </INSDFeature>
```

```
      <INSDFeature>
       <INSDFeature_key>modified_base</INSDFeature_key>
       <INSDFeature_location>25</INSDFeature_location>
       <INSDFeature_quals>
        <INSDQualifier>
         <INSDQualifier_name>mod_base</INSDQualifier_name>
         <INSDQualifier_value>OTHER</INSDQualifier_value>
        </INSDQualifier>
        <INSDQualifier id="q2960">
         <INSDQualifier_name>note</INSDQualifier_name>
         <INSDQualifier_value>2&apos;-O-methyl nucleotide</INSDQualifier_value>
         <NonEnglishQualifier_value>2&apos;-O-甲基核苷酸
</NonEnglishQualifier_value>
        </INSDQualifier>
       </INSDFeature_quals>
      </INSDFeature>
      <INSDFeature>
       <INSDFeature_key>modified_base</INSDFeature_key>
       <INSDFeature_location>26</INSDFeature_location>
       <INSDFeature_quals>
        <INSDQualifier>
         <INSDQualifier_name>mod_base</INSDQualifier_name>
         <INSDQualifier_value>OTHER</INSDQualifier_value>
        </INSDQualifier>
        <INSDQualifier id="q2961">
         <INSDQualifier_name>note</INSDQualifier_name>
         <INSDQualifier_value>2&apos;-O-methyl nucleotide</INSDQualifier_value>
         <NonEnglishQualifier_value>2&apos;-O-甲基核苷酸
</NonEnglishQualifier_value>
        </INSDQualifier>
       </INSDFeature_quals>
      </INSDFeature>
      <INSDFeature>
       <INSDFeature_key>modified_base</INSDFeature_key>
       <INSDFeature_location>27</INSDFeature_location>
       <INSDFeature_quals>
        <INSDQualifier>
         <INSDQualifier_name>mod_base</INSDQualifier_name>
         <INSDQualifier_value>OTHER</INSDQualifier_value>
```

```
      </INSDQualifier>
      <INSDQualifier id="q2962">
       <INSDQualifier_name>note</INSDQualifier_name>
       <INSDQualifier_value>2&apos;-O-methyl nucleotide</INSDQualifier_value>
       <NonEnglishQualifier_value>2&apos;-O-甲基核苷酸
</NonEnglishQualifier_value>
      </INSDQualifier>
     </INSDFeature_quals>
    </INSDFeature>
    <INSDFeature>
     <INSDFeature_key>modified_base</INSDFeature_key>
     <INSDFeature_location>28</INSDFeature_location>
     <INSDFeature_quals>
      <INSDQualifier>
       <INSDQualifier_name>mod_base</INSDQualifier_name>
       <INSDQualifier_value>OTHER</INSDQualifier_value>
      </INSDQualifier>
      <INSDQualifier id="q2963">
       <INSDQualifier_name>note</INSDQualifier_name>
       <INSDQualifier_value>2&apos;-aminodiethoxymethanol-Adenine-N-
acetylgalactosamine</INSDQualifier_value>
       <NonEnglishQualifier_value>2&apos;-胺基二乙氧基甲醇-腺嘌呤-N-乙醯基半乳糖
胺</NonEnglishQualifier_value>
      </INSDQualifier>
     </INSDFeature_quals>
    </INSDFeature>
    <INSDFeature>
     <INSDFeature_key>modified_base</INSDFeature_key>
     <INSDFeature_location>29</INSDFeature_location>
     <INSDFeature_quals>
      <INSDQualifier>
       <INSDQualifier_name>mod_base</INSDQualifier_name>
       <INSDQualifier_value>OTHER</INSDQualifier_value>
      </INSDQualifier>
      <INSDQualifier id="q2964">
       <INSDQualifier_name>note</INSDQualifier_name>
       <INSDQualifier_value>2&apos;-aminodiethoxymethanol-Adenine-N-
acetylgalactosamine</INSDQualifier_value>
       <NonEnglishQualifier_value>2&apos;-胺基二乙氧基甲醇-腺嘌呤-N-乙醯基半乳糖
胺</NonEnglishQualifier_value>
```

```
      </INSDQualifier>
     </INSDFeature_quals>
    </INSDFeature>
    <INSDFeature>
     <INSDFeature_key>modified_base</INSDFeature_key>
     <INSDFeature_location>30</INSDFeature_location>
     <INSDFeature_quals>
      <INSDQualifier>
       <INSDQualifier_name>mod_base</INSDQualifier_name>
       <INSDQualifier_value>OTHER</INSDQualifier_value>
      </INSDQualifier>
      <INSDQualifier id="q2965">
       <INSDQualifier_name>note</INSDQualifier_name>
       <INSDQualifier_value>2&apos;-aminodiethoxymethanol-Adenine-N-
acetylgalactosamine</INSDQualifier_value>
       <NonEnglishQualifier_value>2&apos;-胺基二乙氧基甲醇-腺嘌呤-N-乙醯基半乳糖
胺</NonEnglishQualifier_value>
      </INSDQualifier>
     </INSDFeature_quals>
    </INSDFeature>
    <INSDFeature>
     <INSDFeature_key>modified_base</INSDFeature_key>
     <INSDFeature_location>31</INSDFeature_location>
     <INSDFeature_quals>
      <INSDQualifier>
       <INSDQualifier_name>mod_base</INSDQualifier_name>
       <INSDQualifier_value>OTHER</INSDQualifier_value>
      </INSDQualifier>
      <INSDQualifier id="q2966">
       <INSDQualifier_name>note</INSDQualifier_name>
       <INSDQualifier_value>2&apos;-O-methyl nucleotide</INSDQualifier_value>
       <NonEnglishQualifier_value>2&apos;-O-甲基核苷酸
</NonEnglishQualifier_value>
      </INSDQualifier>
     </INSDFeature_quals>
    </INSDFeature>
    <INSDFeature>
     <INSDFeature_key>modified_base</INSDFeature_key>
     <INSDFeature_location>32</INSDFeature_location>
```

```
      <INSDFeature_quals>
       <INSDQualifier>
        <INSDQualifier_name>mod_base</INSDQualifier_name>
        <INSDQualifier_value>OTHER</INSDQualifier_value>
       </INSDQualifier>
       <INSDQualifier id="q2967">
        <INSDQualifier_name>note</INSDQualifier_name>
        <INSDQualifier_value>2&apos;-O-methyl nucleotide</INSDQualifier_value>
        <NonEnglishQualifier_value>2&apos;-O-甲基核苷酸
</NonEnglishQualifier_value>
       </INSDQualifier>
      </INSDFeature_quals>
     </INSDFeature>
     <INSDFeature>
      <INSDFeature_key>modified_base</INSDFeature_key>
      <INSDFeature_location>33</INSDFeature_location>
      <INSDFeature_quals>
       <INSDQualifier>
        <INSDQualifier_name>mod_base</INSDQualifier_name>
        <INSDQualifier_value>OTHER</INSDQualifier_value>
       </INSDQualifier>
       <INSDQualifier id="q2968">
        <INSDQualifier_name>note</INSDQualifier_name>
        <INSDQualifier_value>2&apos;-O-methyl nucleotide</INSDQualifier_value>
        <NonEnglishQualifier_value>2&apos;-O-甲基核苷酸
</NonEnglishQualifier_value>
       </INSDQualifier>
      </INSDFeature_quals>
     </INSDFeature>
     <INSDFeature>
      <INSDFeature_key>modified_base</INSDFeature_key>
      <INSDFeature_location>34</INSDFeature_location>
      <INSDFeature_quals>
       <INSDQualifier>
        <INSDQualifier_name>mod_base</INSDQualifier_name>
        <INSDQualifier_value>OTHER</INSDQualifier_value>
       </INSDQualifier>
       <INSDQualifier id="q2969">
        <INSDQualifier_name>note</INSDQualifier_name>
```

```
        <INSDQualifier_value>2&apos;-O-methyl nucleotide</INSDQualifier_value>
        <NonEnglishQualifier_value>2&apos;-O-甲基核苷酸
</NonEnglishQualifier_value>
      </INSDQualifier>
     </INSDFeature_quals>
    </INSDFeature>
    <INSDFeature>
     <INSDFeature_key>modified_base</INSDFeature_key>
     <INSDFeature_location>35</INSDFeature_location>
     <INSDFeature_quals>
      <INSDQualifier>
       <INSDQualifier_name>mod_base</INSDQualifier_name>
       <INSDQualifier_value>OTHER</INSDQualifier_value>
      </INSDQualifier>
      <INSDQualifier id="q2970">
       <INSDQualifier_name>note</INSDQualifier_name>
       <INSDQualifier_value>2&apos;-O-methyl nucleotide</INSDQualifier_value>
       <NonEnglishQualifier_value>2&apos;-O-甲基核苷酸
</NonEnglishQualifier_value>
      </INSDQualifier>
     </INSDFeature_quals>
    </INSDFeature>
    <INSDFeature>
     <INSDFeature_key>modified_base</INSDFeature_key>
     <INSDFeature_location>36</INSDFeature_location>
     <INSDFeature_quals>
      <INSDQualifier>
       <INSDQualifier_name>mod_base</INSDQualifier_name>
       <INSDQualifier_value>OTHER</INSDQualifier_value>
      </INSDQualifier>
      <INSDQualifier id="q2971">
       <INSDQualifier_name>note</INSDQualifier_name>
       <INSDQualifier_value>2&apos;-O-methyl nucleotide</INSDQualifier_value>
       <NonEnglishQualifier_value>2&apos;-O-甲基核苷酸
</NonEnglishQualifier_value>
      </INSDQualifier>
     </INSDFeature_quals>
    </INSDFeature>
   </INSDSeq_feature-table>
```

```
    <INSDSeq_sequence>acctgttacagacagtctaagcagccgaaaggctgc</INSDSeq_sequence>
   </INSDSeq>
  </SequenceData>
  <SequenceData sequenceIDNumber="478">
   <INSDSeq>
    <INSDSeq_length>22</INSDSeq_length>
    <INSDSeq_moltype>RNA</INSDSeq_moltype>
    <INSDSeq_division>PAT</INSDSeq_division>
    <INSDSeq_feature-table>
     <INSDFeature>
      <INSDFeature_key>source</INSDFeature_key>
      <INSDFeature_location>1..22</INSDFeature_location>
      <INSDFeature_quals>
       <INSDQualifier>
        <INSDQualifier_name>mol_type</INSDQualifier_name>
        <INSDQualifier_value>other RNA</INSDQualifier_value>
       </INSDQualifier>
       <INSDQualifier id="q2972">
        <INSDQualifier_name>organism</INSDQualifier_name>
        <INSDQualifier_value>synthetic construct</INSDQualifier_value>
        <NonEnglishQualifier_value>合成構築體</NonEnglishQualifier_value>
       </INSDQualifier>
      </INSDFeature_quals>
     </INSDFeature>
     <INSDFeature>
      <INSDFeature_key>modified_base</INSDFeature_key>
      <INSDFeature_location>1</INSDFeature_location>
      <INSDFeature_quals>
       <INSDQualifier>
        <INSDQualifier_name>mod_base</INSDQualifier_name>
        <INSDQualifier_value>OTHER</INSDQualifier_value>
       </INSDQualifier>
       <INSDQualifier id="q2973">
        <INSDQualifier_name>note</INSDQualifier_name>
        <INSDQualifier_value>4&apos;-O-monomethylphosphonate-2&apos;-O-methyl-
modified nucleotide</INSDQualifier_value>
        <NonEnglishQualifier_value>4&apos;-O-單甲基膦酸酯-2&apos;-O-甲基修飾之核
苷酸</NonEnglishQualifier_value>
       </INSDQualifier>
```

```
      </INSDFeature_quals>
     </INSDFeature>
     <INSDFeature>
      <INSDFeature_key>modified_base</INSDFeature_key>
      <INSDFeature_location>2</INSDFeature_location>
      <INSDFeature_quals>
       <INSDQualifier>
        <INSDQualifier_name>mod_base</INSDQualifier_name>
        <INSDQualifier_value>OTHER</INSDQualifier_value>
       </INSDQualifier>
       <INSDQualifier id="q2974">
        <INSDQualifier_name>note</INSDQualifier_name>
        <INSDQualifier_value>2&apos;-fluoro nucleotide
phosphorothioate</INSDQualifier_value>
       <NonEnglishQualifier_value>2&apos;-氟核苷酸硫代磷酸酯
</NonEnglishQualifier_value>
       </INSDQualifier>
      </INSDFeature_quals>
     </INSDFeature>
     <INSDFeature>
      <INSDFeature_key>modified_base</INSDFeature_key>
      <INSDFeature_location>3</INSDFeature_location>
      <INSDFeature_quals>
       <INSDQualifier>
        <INSDQualifier_name>mod_base</INSDQualifier_name>
        <INSDQualifier_value>OTHER</INSDQualifier_value>
       </INSDQualifier>
       <INSDQualifier id="q2975">
        <INSDQualifier_name>note</INSDQualifier_name>
        <INSDQualifier_value>2&apos;-fluoro nucleotide
phosphorothioate</INSDQualifier_value>
       <NonEnglishQualifier_value>2&apos;-氟核苷酸硫代磷酸酯
</NonEnglishQualifier_value>
       </INSDQualifier>
      </INSDFeature_quals>
     </INSDFeature>
     <INSDFeature>
      <INSDFeature_key>modified_base</INSDFeature_key>
      <INSDFeature_location>4</INSDFeature_location>
```

```
      <INSDFeature_quals>
       <INSDQualifier>
        <INSDQualifier_name>mod_base</INSDQualifier_name>
        <INSDQualifier_value>OTHER</INSDQualifier_value>
       </INSDQualifier>
       <INSDQualifier id="q2976">
        <INSDQualifier_name>note</INSDQualifier_name>
        <INSDQualifier_value>2&apos;-fluoro nucleotide</INSDQualifier_value>
        <NonEnglishQualifier_value>2&apos;-氟核苷酸</NonEnglishQualifier_value>
       </INSDQualifier>
      </INSDFeature_quals>
     </INSDFeature>
     <INSDFeature>
      <INSDFeature_key>modified_base</INSDFeature_key>
      <INSDFeature_location>5</INSDFeature_location>
      <INSDFeature_quals>
       <INSDQualifier>
        <INSDQualifier_name>mod_base</INSDQualifier_name>
        <INSDQualifier_value>OTHER</INSDQualifier_value>
       </INSDQualifier>
       <INSDQualifier id="q2977">
        <INSDQualifier_name>note</INSDQualifier_name>
        <INSDQualifier_value>2&apos;-fluoro nucleotide</INSDQualifier_value>
        <NonEnglishQualifier_value>2&apos;-氟核苷酸</NonEnglishQualifier_value>
       </INSDQualifier>
      </INSDFeature_quals>
     </INSDFeature>
     <INSDFeature>
      <INSDFeature_key>modified_base</INSDFeature_key>
      <INSDFeature_location>6</INSDFeature_location>
      <INSDFeature_quals>
       <INSDQualifier>
        <INSDQualifier_name>mod_base</INSDQualifier_name>
        <INSDQualifier_value>OTHER</INSDQualifier_value>
       </INSDQualifier>
       <INSDQualifier id="q2978">
        <INSDQualifier_name>note</INSDQualifier_name>
        <INSDQualifier_value>2&apos;-O-methyl nucleotide</INSDQualifier_value>
        <NonEnglishQualifier_value>2&apos;-O-甲基核苷酸
</NonEnglishQualifier_value>
```

```
      </INSDQualifier>
     </INSDFeature_quals>
    </INSDFeature>
    <INSDFeature>
     <INSDFeature_key>modified_base</INSDFeature_key>
     <INSDFeature_location>7</INSDFeature_location>
     <INSDFeature_quals>
      <INSDQualifier>
       <INSDQualifier_name>mod_base</INSDQualifier_name>
       <INSDQualifier_value>OTHER</INSDQualifier_value>
      </INSDQualifier>
      <INSDQualifier id="q2979">
       <INSDQualifier_name>note</INSDQualifier_name>
       <INSDQualifier_value>2&apos;-fluoro nucleotide</INSDQualifier_value>
       <NonEnglishQualifier_value>2&apos;-氟核苷酸</NonEnglishQualifier_value>
      </INSDQualifier>
     </INSDFeature_quals>
    </INSDFeature>
    <INSDFeature>
     <INSDFeature_key>modified_base</INSDFeature_key>
     <INSDFeature_location>8</INSDFeature_location>
     <INSDFeature_quals>
      <INSDQualifier>
       <INSDQualifier_name>mod_base</INSDQualifier_name>
       <INSDQualifier_value>OTHER</INSDQualifier_value>
      </INSDQualifier>
      <INSDQualifier id="q2980">
       <INSDQualifier_name>note</INSDQualifier_name>
       <INSDQualifier_value>2&apos;-O-methyl nucleotide</INSDQualifier_value>
       <NonEnglishQualifier_value>2&apos;-O-甲基核苷酸
</NonEnglishQualifier_value>
      </INSDQualifier>
     </INSDFeature_quals>
    </INSDFeature>
    <INSDFeature>
     <INSDFeature_key>modified_base</INSDFeature_key>
     <INSDFeature_location>9</INSDFeature_location>
     <INSDFeature_quals>
      <INSDQualifier>
```

```
        <INSDQualifier_name>mod_base</INSDQualifier_name>
        <INSDQualifier_value>OTHER</INSDQualifier_value>
       </INSDQualifier>
       <INSDQualifier id="q2981">
        <INSDQualifier_name>note</INSDQualifier_name>
        <INSDQualifier_value>2&apos;-O-methyl nucleotide</INSDQualifier_value>
        <NonEnglishQualifier_value>2&apos;-O-甲基核苷酸
</NonEnglishQualifier_value>
      </INSDQualifier>
     </INSDFeature_quals>
    </INSDFeature>
    <INSDFeature>
     <INSDFeature_key>modified_base</INSDFeature_key>
     <INSDFeature_location>10</INSDFeature_location>
     <INSDFeature_quals>
      <INSDQualifier>
       <INSDQualifier_name>mod_base</INSDQualifier_name>
       <INSDQualifier_value>OTHER</INSDQualifier_value>
      </INSDQualifier>
      <INSDQualifier id="q2982">
       <INSDQualifier_name>note</INSDQualifier_name>
       <INSDQualifier_value>2&apos;-fluoro nucleotide</INSDQualifier_value>
       <NonEnglishQualifier_value>2&apos;-氟核苷酸</NonEnglishQualifier_value>
      </INSDQualifier>
     </INSDFeature_quals>
    </INSDFeature>
    <INSDFeature>
     <INSDFeature_key>modified_base</INSDFeature_key>
     <INSDFeature_location>11</INSDFeature_location>
     <INSDFeature_quals>
      <INSDQualifier>
       <INSDQualifier_name>mod_base</INSDQualifier_name>
       <INSDQualifier_value>OTHER</INSDQualifier_value>
      </INSDQualifier>
      <INSDQualifier id="q2983">
       <INSDQualifier_name>note</INSDQualifier_name>
       <INSDQualifier_value>2&apos;-O-methyl nucleotide</INSDQualifier_value>
       <NonEnglishQualifier_value>2&apos;-O-甲基核苷酸
</NonEnglishQualifier_value>
```

```
      </INSDQualifier>
     </INSDFeature_quals>
    </INSDFeature>
    <INSDFeature>
     <INSDFeature_key>modified_base</INSDFeature_key>
     <INSDFeature_location>12</INSDFeature_location>
     <INSDFeature_quals>
      <INSDQualifier>
       <INSDQualifier_name>mod_base</INSDQualifier_name>
       <INSDQualifier_value>OTHER</INSDQualifier_value>
      </INSDQualifier>
      <INSDQualifier id="q2984">
       <INSDQualifier_name>note</INSDQualifier_name>
       <INSDQualifier_value>2&apos;-O-methyl nucleotide</INSDQualifier_value>
       <NonEnglishQualifier_value>2&apos;-O-甲基核苷酸
</NonEnglishQualifier_value>
      </INSDQualifier>
     </INSDFeature_quals>
    </INSDFeature>
    <INSDFeature>
     <INSDFeature_key>modified_base</INSDFeature_key>
     <INSDFeature_location>13</INSDFeature_location>
     <INSDFeature_quals>
      <INSDQualifier>
       <INSDQualifier_name>mod_base</INSDQualifier_name>
       <INSDQualifier_value>OTHER</INSDQualifier_value>
      </INSDQualifier>
      <INSDQualifier id="q2985">
       <INSDQualifier_name>note</INSDQualifier_name>
       <INSDQualifier_value>2&apos;-O-methyl nucleotide</INSDQualifier_value>
       <NonEnglishQualifier_value>2&apos;-O-甲基核苷酸
</NonEnglishQualifier_value>
      </INSDQualifier>
     </INSDFeature_quals>
    </INSDFeature>
    <INSDFeature>
     <INSDFeature_key>modified_base</INSDFeature_key>
     <INSDFeature_location>14</INSDFeature_location>
     <INSDFeature_quals>
```

```
        <INSDQualifier>
         <INSDQualifier_name>mod_base</INSDQualifier_name>
         <INSDQualifier_value>OTHER</INSDQualifier_value>
        </INSDQualifier>
        <INSDQualifier id="q2986">
         <INSDQualifier_name>note</INSDQualifier_name>
         <INSDQualifier_value>2&apos;-fluoro nucleotide</INSDQualifier_value>
         <NonEnglishQualifier_value>2&apos;-氟核苷酸</NonEnglishQualifier_value>
        </INSDQualifier>
       </INSDFeature_quals>
      </INSDFeature>
      <INSDFeature>
       <INSDFeature_key>modified_base</INSDFeature_key>
       <INSDFeature_location>15</INSDFeature_location>
       <INSDFeature_quals>
        <INSDQualifier>
         <INSDQualifier_name>mod_base</INSDQualifier_name>
         <INSDQualifier_value>OTHER</INSDQualifier_value>
        </INSDQualifier>
        <INSDQualifier id="q2987">
         <INSDQualifier_name>note</INSDQualifier_name>
         <INSDQualifier_value>2&apos;-O-methyl nucleotide</INSDQualifier_value>
         <NonEnglishQualifier_value>2&apos;-O-甲基核苷酸
</NonEnglishQualifier_value>
        </INSDQualifier>
       </INSDFeature_quals>
      </INSDFeature>
      <INSDFeature>
       <INSDFeature_key>modified_base</INSDFeature_key>
       <INSDFeature_location>16</INSDFeature_location>
       <INSDFeature_quals>
        <INSDQualifier>
         <INSDQualifier_name>mod_base</INSDQualifier_name>
         <INSDQualifier_value>OTHER</INSDQualifier_value>
        </INSDQualifier>
        <INSDQualifier id="q2988">
         <INSDQualifier_name>note</INSDQualifier_name>
         <INSDQualifier_value>2&apos;-O-methyl nucleotide</INSDQualifier_value>
         <NonEnglishQualifier_value>2&apos;-O-甲基核苷酸
</NonEnglishQualifier_value>
```

```
      </INSDQualifier>
     </INSDFeature_quals>
    </INSDFeature>
    <INSDFeature>
     <INSDFeature_key>modified_base</INSDFeature_key>
     <INSDFeature_location>17</INSDFeature_location>
     <INSDFeature_quals>
      <INSDQualifier>
       <INSDQualifier_name>mod_base</INSDQualifier_name>
       <INSDQualifier_value>OTHER</INSDQualifier_value>
      </INSDQualifier>
      <INSDQualifier id="q2989">
       <INSDQualifier_name>note</INSDQualifier_name>
       <INSDQualifier_value>2&apos;-O-methyl nucleotide</INSDQualifier_value>
       <NonEnglishQualifier_value>2&apos;-O-甲基核苷酸
</NonEnglishQualifier_value>
      </INSDQualifier>
     </INSDFeature_quals>
    </INSDFeature>
    <INSDFeature>
     <INSDFeature_key>modified_base</INSDFeature_key>
     <INSDFeature_location>18</INSDFeature_location>
     <INSDFeature_quals>
      <INSDQualifier>
       <INSDQualifier_name>mod_base</INSDQualifier_name>
       <INSDQualifier_value>OTHER</INSDQualifier_value>
      </INSDQualifier>
      <INSDQualifier id="q2990">
       <INSDQualifier_name>note</INSDQualifier_name>
       <INSDQualifier_value>2&apos;-O-methyl nucleotide</INSDQualifier_value>
       <NonEnglishQualifier_value>2&apos;-O-甲基核苷酸
</NonEnglishQualifier_value>
      </INSDQualifier>
     </INSDFeature_quals>
    </INSDFeature>
    <INSDFeature>
     <INSDFeature_key>modified_base</INSDFeature_key>
     <INSDFeature_location>19</INSDFeature_location>
     <INSDFeature_quals>
```

```
        <INSDQualifier>
         <INSDQualifier_name>mod_base</INSDQualifier_name>
         <INSDQualifier_value>OTHER</INSDQualifier_value>
        </INSDQualifier>
        <INSDQualifier id="q2991">
         <INSDQualifier_name>note</INSDQualifier_name>
         <INSDQualifier_value>2&apos;-O-methyl nucleotide</INSDQualifier_value>
         <NonEnglishQualifier_value>2&apos;-O-甲基核苷酸
</NonEnglishQualifier_value>
        </INSDQualifier>
       </INSDFeature_quals>
      </INSDFeature>
      <INSDFeature>
       <INSDFeature_key>modified_base</INSDFeature_key>
       <INSDFeature_location>20</INSDFeature_location>
       <INSDFeature_quals>
        <INSDQualifier>
         <INSDQualifier_name>mod_base</INSDQualifier_name>
         <INSDQualifier_value>OTHER</INSDQualifier_value>
        </INSDQualifier>
        <INSDQualifier id="q2992">
         <INSDQualifier_name>note</INSDQualifier_name>
         <INSDQualifier_value>2&apos;-O-methyl nucleotide
phosphorothioate</INSDQualifier_value>
         <NonEnglishQualifier_value>2&apos;-O-甲基核苷酸硫代磷酸酯
</NonEnglishQualifier_value>
        </INSDQualifier>
       </INSDFeature_quals>
      </INSDFeature>
      <INSDFeature>
       <INSDFeature_key>modified_base</INSDFeature_key>
       <INSDFeature_location>21</INSDFeature_location>
       <INSDFeature_quals>
        <INSDQualifier>
         <INSDQualifier_name>mod_base</INSDQualifier_name>
         <INSDQualifier_value>OTHER</INSDQualifier_value>
        </INSDQualifier>
        <INSDQualifier id="q2993">
         <INSDQualifier_name>note</INSDQualifier_name>
```

```
        <INSDQualifier_value>2&apos;-O-methyl nucleotide
phosphorothioate</INSDQualifier_value>
        <NonEnglishQualifier_value>2&apos;-O-甲基核苷酸硫代磷酸酯
</NonEnglishQualifier_value>
       </INSDQualifier>
      </INSDFeature_quals>
     </INSDFeature>
     <INSDFeature>
      <INSDFeature_key>modified_base</INSDFeature_key>
      <INSDFeature_location>22</INSDFeature_location>
      <INSDFeature_quals>
       <INSDQualifier>
        <INSDQualifier_name>mod_base</INSDQualifier_name>
        <INSDQualifier_value>OTHER</INSDQualifier_value>
       </INSDQualifier>
       <INSDQualifier id="q2994">
        <INSDQualifier_name>note</INSDQualifier_name>
        <INSDQualifier_value>2&apos;-O-methyl nucleotide</INSDQualifier_value>
        <NonEnglishQualifier_value>2&apos;-O-甲基核苷酸
</NonEnglishQualifier_value>
       </INSDQualifier>
      </INSDFeature_quals>
     </INSDFeature>
    </INSDSeq_feature-table>
    <INSDSeq_sequence>ttagactgtctgtaacaggtgg</INSDSeq_sequence>
   </INSDSeq>
  </SequenceData>
  <SequenceData sequenceIDNumber="479">
   <INSDSeq>
    <INSDSeq_length>36</INSDSeq_length>
    <INSDSeq_moltype>RNA</INSDSeq_moltype>
    <INSDSeq_division>PAT</INSDSeq_division>
    <INSDSeq_feature-table>
     <INSDFeature>
      <INSDFeature_key>source</INSDFeature_key>
      <INSDFeature_location>1..36</INSDFeature_location>
      <INSDFeature_quals>
       <INSDQualifier>
        <INSDQualifier_name>mol_type</INSDQualifier_name>
```

```
        <INSDQualifier_value>other RNA</INSDQualifier_value>
       </INSDQualifier>
       <INSDQualifier id="q2995">
        <INSDQualifier_name>organism</INSDQualifier_name>
        <INSDQualifier_value>synthetic construct</INSDQualifier_value>
        <NonEnglishQualifier_value>合成構築體</NonEnglishQualifier_value>
       </INSDQualifier>
      </INSDFeature_quals>
     </INSDFeature>
     <INSDFeature>
      <INSDFeature_key>modified_base</INSDFeature_key>
      <INSDFeature_location>1</INSDFeature_location>
      <INSDFeature_quals>
       <INSDQualifier>
        <INSDQualifier_name>mod_base</INSDQualifier_name>
        <INSDQualifier_value>OTHER</INSDQualifier_value>
       </INSDQualifier>
       <INSDQualifier id="q2996">
        <INSDQualifier_name>note</INSDQualifier_name>
        <INSDQualifier_value>2&apos;-O-methyl nucleotide
phosphorothioate</INSDQualifier_value>
        <NonEnglishQualifier_value>2&apos;-O-甲基核苷酸硫代磷酸酯
</NonEnglishQualifier_value>
       </INSDQualifier>
      </INSDFeature_quals>
     </INSDFeature>
     <INSDFeature>
      <INSDFeature_key>modified_base</INSDFeature_key>
      <INSDFeature_location>2</INSDFeature_location>
      <INSDFeature_quals>
       <INSDQualifier>
        <INSDQualifier_name>mod_base</INSDQualifier_name>
        <INSDQualifier_value>OTHER</INSDQualifier_value>
       </INSDQualifier>
       <INSDQualifier id="q2997">
        <INSDQualifier_name>note</INSDQualifier_name>
        <INSDQualifier_value>2&apos;-O-methyl nucleotide</INSDQualifier_value>
        <NonEnglishQualifier_value>2&apos;-O-甲基核苷酸
</NonEnglishQualifier_value>
```

```
      </INSDQualifier>
     </INSDFeature_quals>
    </INSDFeature>
    <INSDFeature>
     <INSDFeature_key>modified_base</INSDFeature_key>
     <INSDFeature_location>3</INSDFeature_location>
     <INSDFeature_quals>
      <INSDQualifier>
       <INSDQualifier_name>mod_base</INSDQualifier_name>
       <INSDQualifier_value>OTHER</INSDQualifier_value>
      </INSDQualifier>
      <INSDQualifier id="q2998">
       <INSDQualifier_name>note</INSDQualifier_name>
       <INSDQualifier_value>2&apos;-O-methyl nucleotide</INSDQualifier_value>
       <NonEnglishQualifier_value>2&apos;-O-甲基核苷酸
</NonEnglishQualifier_value>
      </INSDQualifier>
     </INSDFeature_quals>
    </INSDFeature>
    <INSDFeature>
     <INSDFeature_key>modified_base</INSDFeature_key>
     <INSDFeature_location>4</INSDFeature_location>
     <INSDFeature_quals>
      <INSDQualifier>
       <INSDQualifier_name>mod_base</INSDQualifier_name>
       <INSDQualifier_value>OTHER</INSDQualifier_value>
      </INSDQualifier>
      <INSDQualifier id="q2999">
       <INSDQualifier_name>note</INSDQualifier_name>
       <INSDQualifier_value>2&apos;-O-methyl nucleotide</INSDQualifier_value>
       <NonEnglishQualifier_value>2&apos;-O-甲基核苷酸
</NonEnglishQualifier_value>
      </INSDQualifier>
     </INSDFeature_quals>
    </INSDFeature>
    <INSDFeature>
     <INSDFeature_key>modified_base</INSDFeature_key>
     <INSDFeature_location>5</INSDFeature_location>
     <INSDFeature_quals>
```

```
        <INSDQualifier>
         <INSDQualifier_name>mod_base</INSDQualifier_name>
         <INSDQualifier_value>OTHER</INSDQualifier_value>
        </INSDQualifier>
        <INSDQualifier id="q3000">
         <INSDQualifier_name>note</INSDQualifier_name>
         <INSDQualifier_value>2&apos;-O-methyl nucleotide</INSDQualifier_value>
         <NonEnglishQualifier_value>2&apos;-O-甲基核苷酸
</NonEnglishQualifier_value>
        </INSDQualifier>
       </INSDFeature_quals>
      </INSDFeature>
      <INSDFeature>
       <INSDFeature_key>modified_base</INSDFeature_key>
       <INSDFeature_location>6</INSDFeature_location>
       <INSDFeature_quals>
        <INSDQualifier>
         <INSDQualifier_name>mod_base</INSDQualifier_name>
         <INSDQualifier_value>OTHER</INSDQualifier_value>
        </INSDQualifier>
        <INSDQualifier id="q3001">
         <INSDQualifier_name>note</INSDQualifier_name>
         <INSDQualifier_value>2&apos;-O-methyl nucleotide</INSDQualifier_value>
         <NonEnglishQualifier_value>2&apos;-O-甲基核苷酸
</NonEnglishQualifier_value>
        </INSDQualifier>
       </INSDFeature_quals>
      </INSDFeature>
      <INSDFeature>
       <INSDFeature_key>modified_base</INSDFeature_key>
       <INSDFeature_location>7</INSDFeature_location>
       <INSDFeature_quals>
        <INSDQualifier>
         <INSDQualifier_name>mod_base</INSDQualifier_name>
         <INSDQualifier_value>OTHER</INSDQualifier_value>
        </INSDQualifier>
        <INSDQualifier id="q3002">
         <INSDQualifier_name>note</INSDQualifier_name>
         <INSDQualifier_value>2&apos;-O-methyl nucleotide</INSDQualifier_value>
```

```
        <NonEnglishQualifier_value>2&apos;-O-甲基核苷酸
</NonEnglishQualifier_value>
       </INSDQualifier>
      </INSDFeature_quals>
     </INSDFeature>
     <INSDFeature>
      <INSDFeature_key>modified_base</INSDFeature_key>
      <INSDFeature_location>8</INSDFeature_location>
      <INSDFeature_quals>
       <INSDQualifier>
        <INSDQualifier_name>mod_base</INSDQualifier_name>
        <INSDQualifier_value>OTHER</INSDQualifier_value>
       </INSDQualifier>
       <INSDQualifier id="q3003">
        <INSDQualifier_name>note</INSDQualifier_name>
        <INSDQualifier_value>2&apos;-fluoro nucleotide</INSDQualifier_value>
        <NonEnglishQualifier_value>2&apos;-氟核苷酸</NonEnglishQualifier_value>
       </INSDQualifier>
      </INSDFeature_quals>
     </INSDFeature>
     <INSDFeature>
      <INSDFeature_key>modified_base</INSDFeature_key>
      <INSDFeature_location>9</INSDFeature_location>
      <INSDFeature_quals>
       <INSDQualifier>
        <INSDQualifier_name>mod_base</INSDQualifier_name>
        <INSDQualifier_value>OTHER</INSDQualifier_value>
       </INSDQualifier>
       <INSDQualifier id="q3004">
        <INSDQualifier_name>note</INSDQualifier_name>
        <INSDQualifier_value>2&apos;-fluoro nucleotide</INSDQualifier_value>
        <NonEnglishQualifier_value>2&apos;-氟核苷酸</NonEnglishQualifier_value>
       </INSDQualifier>
      </INSDFeature_quals>
     </INSDFeature>
     <INSDFeature>
      <INSDFeature_key>modified_base</INSDFeature_key>
      <INSDFeature_location>10</INSDFeature_location>
      <INSDFeature_quals>
```

```
      <INSDQualifier>
       <INSDQualifier_name>mod_base</INSDQualifier_name>
       <INSDQualifier_value>OTHER</INSDQualifier_value>
      </INSDQualifier>
      <INSDQualifier id="q3005">
       <INSDQualifier_name>note</INSDQualifier_name>
       <INSDQualifier_value>2&apos;-fluoro nucleotide</INSDQualifier_value>
       <NonEnglishQualifier_value>2&apos;-氟核苷酸</NonEnglishQualifier_value>
      </INSDQualifier>
     </INSDFeature_quals>
    </INSDFeature>
    <INSDFeature>
     <INSDFeature_key>modified_base</INSDFeature_key>
     <INSDFeature_location>11</INSDFeature_location>
     <INSDFeature_quals>
      <INSDQualifier>
       <INSDQualifier_name>mod_base</INSDQualifier_name>
       <INSDQualifier_value>OTHER</INSDQualifier_value>
      </INSDQualifier>
      <INSDQualifier id="q3006">
       <INSDQualifier_name>note</INSDQualifier_name>
       <INSDQualifier_value>2&apos;-fluoro nucleotide</INSDQualifier_value>
       <NonEnglishQualifier_value>2&apos;-氟核苷酸</NonEnglishQualifier_value>
      </INSDQualifier>
     </INSDFeature_quals>
    </INSDFeature>
    <INSDFeature>
     <INSDFeature_key>modified_base</INSDFeature_key>
     <INSDFeature_location>12</INSDFeature_location>
     <INSDFeature_quals>
      <INSDQualifier>
       <INSDQualifier_name>mod_base</INSDQualifier_name>
       <INSDQualifier_value>OTHER</INSDQualifier_value>
      </INSDQualifier>
      <INSDQualifier id="q3007">
       <INSDQualifier_name>note</INSDQualifier_name>
       <INSDQualifier_value>2&apos;-O-methyl nucleotide</INSDQualifier_value>
       <NonEnglishQualifier_value>2&apos;-O-甲基核苷酸
</NonEnglishQualifier_value>
```

```
      </INSDQualifier>
     </INSDFeature_quals>
    </INSDFeature>
    <INSDFeature>
     <INSDFeature_key>modified_base</INSDFeature_key>
     <INSDFeature_location>13</INSDFeature_location>
     <INSDFeature_quals>
      <INSDQualifier>
       <INSDQualifier_name>mod_base</INSDQualifier_name>
       <INSDQualifier_value>OTHER</INSDQualifier_value>
      </INSDQualifier>
      <INSDQualifier id="q3008">
       <INSDQualifier_name>note</INSDQualifier_name>
       <INSDQualifier_value>2&apos;-O-methyl nucleotide</INSDQualifier_value>
       <NonEnglishQualifier_value>2&apos;-O-甲基核苷酸
</NonEnglishQualifier_value>
      </INSDQualifier>
     </INSDFeature_quals>
    </INSDFeature>
    <INSDFeature>
     <INSDFeature_key>modified_base</INSDFeature_key>
     <INSDFeature_location>14</INSDFeature_location>
     <INSDFeature_quals>
      <INSDQualifier>
       <INSDQualifier_name>mod_base</INSDQualifier_name>
       <INSDQualifier_value>OTHER</INSDQualifier_value>
      </INSDQualifier>
      <INSDQualifier id="q3009">
       <INSDQualifier_name>note</INSDQualifier_name>
       <INSDQualifier_value>2&apos;-O-methyl nucleotide</INSDQualifier_value>
       <NonEnglishQualifier_value>2&apos;-O-甲基核苷酸
</NonEnglishQualifier_value>
      </INSDQualifier>
     </INSDFeature_quals>
    </INSDFeature>
    <INSDFeature>
     <INSDFeature_key>modified_base</INSDFeature_key>
     <INSDFeature_location>15</INSDFeature_location>
     <INSDFeature_quals>
```

```
        <INSDQualifier>
         <INSDQualifier_name>mod_base</INSDQualifier_name>
         <INSDQualifier_value>OTHER</INSDQualifier_value>
        </INSDQualifier>
        <INSDQualifier id="q3010">
         <INSDQualifier_name>note</INSDQualifier_name>
         <INSDQualifier_value>2&apos;-O-methyl nucleotide</INSDQualifier_value>
         <NonEnglishQualifier_value>2&apos;-O-甲基核苷酸
</NonEnglishQualifier_value>
        </INSDQualifier>
       </INSDFeature_quals>
      </INSDFeature>
      <INSDFeature>
       <INSDFeature_key>modified_base</INSDFeature_key>
       <INSDFeature_location>16</INSDFeature_location>
       <INSDFeature_quals>
        <INSDQualifier>
         <INSDQualifier_name>mod_base</INSDQualifier_name>
         <INSDQualifier_value>OTHER</INSDQualifier_value>
        </INSDQualifier>
        <INSDQualifier id="q3011">
         <INSDQualifier_name>note</INSDQualifier_name>
         <INSDQualifier_value>2&apos;-O-methyl nucleotide</INSDQualifier_value>
         <NonEnglishQualifier_value>2&apos;-O-甲基核苷酸
</NonEnglishQualifier_value>
        </INSDQualifier>
       </INSDFeature_quals>
      </INSDFeature>
      <INSDFeature>
       <INSDFeature_key>modified_base</INSDFeature_key>
       <INSDFeature_location>17</INSDFeature_location>
       <INSDFeature_quals>
        <INSDQualifier>
         <INSDQualifier_name>mod_base</INSDQualifier_name>
         <INSDQualifier_value>OTHER</INSDQualifier_value>
        </INSDQualifier>
        <INSDQualifier id="q3012">
         <INSDQualifier_name>note</INSDQualifier_name>
         <INSDQualifier_value>2&apos;-O-methyl nucleotide</INSDQualifier_value>
```

```
        <NonEnglishQualifier_value>2&apos;-O-甲基核苷酸
</NonEnglishQualifier_value>
       </INSDQualifier>
      </INSDFeature_quals>
     </INSDFeature>
     <INSDFeature>
      <INSDFeature_key>modified_base</INSDFeature_key>
      <INSDFeature_location>18</INSDFeature_location>
      <INSDFeature_quals>
       <INSDQualifier>
        <INSDQualifier_name>mod_base</INSDQualifier_name>
        <INSDQualifier_value>OTHER</INSDQualifier_value>
       </INSDQualifier>
       <INSDQualifier id="q3013">
        <INSDQualifier_name>note</INSDQualifier_name>
        <INSDQualifier_value>2&apos;-O-methyl nucleotide</INSDQualifier_value>
        <NonEnglishQualifier_value>2&apos;-O-甲基核苷酸
</NonEnglishQualifier_value>
       </INSDQualifier>
      </INSDFeature_quals>
     </INSDFeature>
     <INSDFeature>
      <INSDFeature_key>modified_base</INSDFeature_key>
      <INSDFeature_location>19</INSDFeature_location>
      <INSDFeature_quals>
       <INSDQualifier>
        <INSDQualifier_name>mod_base</INSDQualifier_name>
        <INSDQualifier_value>OTHER</INSDQualifier_value>
       </INSDQualifier>
       <INSDQualifier id="q3014">
        <INSDQualifier_name>note</INSDQualifier_name>
        <INSDQualifier_value>2&apos;-O-methyl nucleotide</INSDQualifier_value>
        <NonEnglishQualifier_value>2&apos;-O-甲基核苷酸
</NonEnglishQualifier_value>
       </INSDQualifier>
      </INSDFeature_quals>
     </INSDFeature>
     <INSDFeature>
      <INSDFeature_key>modified_base</INSDFeature_key>
```

```
      <INSDFeature_location>20</INSDFeature_location>
      <INSDFeature_quals>
       <INSDQualifier>
        <INSDQualifier_name>mod_base</INSDQualifier_name>
        <INSDQualifier_value>OTHER</INSDQualifier_value>
       </INSDQualifier>
       <INSDQualifier id="q3015">
        <INSDQualifier_name>note</INSDQualifier_name>
        <INSDQualifier_value>2&apos;-O-methyl nucleotide</INSDQualifier_value>
        <NonEnglishQualifier_value>2&apos;-O-甲基核苷酸
</NonEnglishQualifier_value>
       </INSDQualifier>
      </INSDFeature_quals>
     </INSDFeature>
     <INSDFeature>
      <INSDFeature_key>modified_base</INSDFeature_key>
      <INSDFeature_location>21</INSDFeature_location>
      <INSDFeature_quals>
       <INSDQualifier>
        <INSDQualifier_name>mod_base</INSDQualifier_name>
        <INSDQualifier_value>OTHER</INSDQualifier_value>
       </INSDQualifier>
       <INSDQualifier id="q3016">
        <INSDQualifier_name>note</INSDQualifier_name>
        <INSDQualifier_value>2&apos;-O-methyl nucleotide</INSDQualifier_value>
        <NonEnglishQualifier_value>2&apos;-O-甲基核苷酸
</NonEnglishQualifier_value>
       </INSDQualifier>
      </INSDFeature_quals>
     </INSDFeature>
     <INSDFeature>
      <INSDFeature_key>modified_base</INSDFeature_key>
      <INSDFeature_location>22</INSDFeature_location>
      <INSDFeature_quals>
       <INSDQualifier>
        <INSDQualifier_name>mod_base</INSDQualifier_name>
        <INSDQualifier_value>OTHER</INSDQualifier_value>
       </INSDQualifier>
       <INSDQualifier id="q3017">
```

```
        <INSDQualifier_name>note</INSDQualifier_name>
        <INSDQualifier_value>2&apos;-O-methyl nucleotide</INSDQualifier_value>
        <NonEnglishQualifier_value>2&apos;-O-甲基核苷酸
</NonEnglishQualifier_value>
       </INSDQualifier>
      </INSDFeature_quals>
     </INSDFeature>
     <INSDFeature>
      <INSDFeature_key>modified_base</INSDFeature_key>
      <INSDFeature_location>23</INSDFeature_location>
      <INSDFeature_quals>
       <INSDQualifier>
        <INSDQualifier_name>mod_base</INSDQualifier_name>
        <INSDQualifier_value>OTHER</INSDQualifier_value>
       </INSDQualifier>
       <INSDQualifier id="q3018">
        <INSDQualifier_name>note</INSDQualifier_name>
        <INSDQualifier_value>2&apos;-O-methyl nucleotide</INSDQualifier_value>
        <NonEnglishQualifier_value>2&apos;-O-甲基核苷酸
</NonEnglishQualifier_value>
       </INSDQualifier>
      </INSDFeature_quals>
     </INSDFeature>
     <INSDFeature>
      <INSDFeature_key>modified_base</INSDFeature_key>
      <INSDFeature_location>24</INSDFeature_location>
      <INSDFeature_quals>
       <INSDQualifier>
        <INSDQualifier_name>mod_base</INSDQualifier_name>
        <INSDQualifier_value>OTHER</INSDQualifier_value>
       </INSDQualifier>
       <INSDQualifier id="q3019">
        <INSDQualifier_name>note</INSDQualifier_name>
        <INSDQualifier_value>2&apos;-O-methyl nucleotide</INSDQualifier_value>
        <NonEnglishQualifier_value>2&apos;-O-甲基核苷酸
</NonEnglishQualifier_value>
       </INSDQualifier>
      </INSDFeature_quals>
     </INSDFeature>
```

```
      <INSDFeature>
       <INSDFeature_key>modified_base</INSDFeature_key>
       <INSDFeature_location>25</INSDFeature_location>
       <INSDFeature_quals>
        <INSDQualifier>
         <INSDQualifier_name>mod_base</INSDQualifier_name>
         <INSDQualifier_value>OTHER</INSDQualifier_value>
        </INSDQualifier>
        <INSDQualifier id="q3020">
         <INSDQualifier_name>note</INSDQualifier_name>
         <INSDQualifier_value>2&apos;-O-methyl nucleotide</INSDQualifier_value>
         <NonEnglishQualifier_value>2&apos;-O-甲基核苷酸
</NonEnglishQualifier_value>
        </INSDQualifier>
       </INSDFeature_quals>
      </INSDFeature>
      <INSDFeature>
       <INSDFeature_key>modified_base</INSDFeature_key>
       <INSDFeature_location>26</INSDFeature_location>
       <INSDFeature_quals>
        <INSDQualifier>
         <INSDQualifier_name>mod_base</INSDQualifier_name>
         <INSDQualifier_value>OTHER</INSDQualifier_value>
        </INSDQualifier>
        <INSDQualifier id="q3021">
         <INSDQualifier_name>note</INSDQualifier_name>
         <INSDQualifier_value>2&apos;-O-methyl nucleotide</INSDQualifier_value>
         <NonEnglishQualifier_value>2&apos;-O-甲基核苷酸
</NonEnglishQualifier_value>
        </INSDQualifier>
       </INSDFeature_quals>
      </INSDFeature>
      <INSDFeature>
       <INSDFeature_key>modified_base</INSDFeature_key>
       <INSDFeature_location>27</INSDFeature_location>
       <INSDFeature_quals>
        <INSDQualifier>
         <INSDQualifier_name>mod_base</INSDQualifier_name>
         <INSDQualifier_value>OTHER</INSDQualifier_value>
```

```
      </INSDQualifier>
      <INSDQualifier id="q3022">
       <INSDQualifier_name>note</INSDQualifier_name>
       <INSDQualifier_value>2&apos;-O-methyl nucleotide</INSDQualifier_value>
       <NonEnglishQualifier_value>2&apos;-O-甲基核苷酸
</NonEnglishQualifier_value>
      </INSDQualifier>
     </INSDFeature_quals>
    </INSDFeature>
    <INSDFeature>
     <INSDFeature_key>modified_base</INSDFeature_key>
     <INSDFeature_location>28</INSDFeature_location>
     <INSDFeature_quals>
      <INSDQualifier>
       <INSDQualifier_name>mod_base</INSDQualifier_name>
       <INSDQualifier_value>OTHER</INSDQualifier_value>
      </INSDQualifier>
      <INSDQualifier id="q3023">
       <INSDQualifier_name>note</INSDQualifier_name>
       <INSDQualifier_value>2&apos;-aminodiethoxymethanol-Adenine-N-
acetylgalactosamine</INSDQualifier_value>
       <NonEnglishQualifier_value>2&apos;-胺基二乙氧基甲醇-腺嘌呤-N-乙醯基半乳糖
胺</NonEnglishQualifier_value>
      </INSDQualifier>
     </INSDFeature_quals>
    </INSDFeature>
    <INSDFeature>
     <INSDFeature_key>modified_base</INSDFeature_key>
     <INSDFeature_location>29</INSDFeature_location>
     <INSDFeature_quals>
      <INSDQualifier>
       <INSDQualifier_name>mod_base</INSDQualifier_name>
       <INSDQualifier_value>OTHER</INSDQualifier_value>
      </INSDQualifier>
      <INSDQualifier id="q3024">
       <INSDQualifier_name>note</INSDQualifier_name>
       <INSDQualifier_value>2&apos;-aminodiethoxymethanol-Adenine-N-
acetylgalactosamine</INSDQualifier_value>
       <NonEnglishQualifier_value>2&apos;-胺基二乙氧基甲醇-腺嘌呤-N-乙醯基半乳糖
胺</NonEnglishQualifier_value>
```

```
      </INSDQualifier>
     </INSDFeature_quals>
    </INSDFeature>
    <INSDFeature>
     <INSDFeature_key>modified_base</INSDFeature_key>
     <INSDFeature_location>30</INSDFeature_location>
     <INSDFeature_quals>
      <INSDQualifier>
       <INSDQualifier_name>mod_base</INSDQualifier_name>
       <INSDQualifier_value>OTHER</INSDQualifier_value>
      </INSDQualifier>
      <INSDQualifier id="q3025">
       <INSDQualifier_name>note</INSDQualifier_name>
       <INSDQualifier_value>2&apos;-aminodiethoxymethanol-Adenine-N-
acetylgalactosamine</INSDQualifier_value>
       <NonEnglishQualifier_value>2&apos;-胺基二乙氧基甲醇-腺嘌呤-N-乙醯基半乳糖
胺</NonEnglishQualifier_value>
      </INSDQualifier>
     </INSDFeature_quals>
    </INSDFeature>
    <INSDFeature>
     <INSDFeature_key>modified_base</INSDFeature_key>
     <INSDFeature_location>31</INSDFeature_location>
     <INSDFeature_quals>
      <INSDQualifier>
       <INSDQualifier_name>mod_base</INSDQualifier_name>
       <INSDQualifier_value>OTHER</INSDQualifier_value>
      </INSDQualifier>
      <INSDQualifier id="q3026">
       <INSDQualifier_name>note</INSDQualifier_name>
       <INSDQualifier_value>2&apos;-O-methyl nucleotide</INSDQualifier_value>
       <NonEnglishQualifier_value>2&apos;-O-甲基核苷酸
</NonEnglishQualifier_value>
      </INSDQualifier>
     </INSDFeature_quals>
    </INSDFeature>
    <INSDFeature>
     <INSDFeature_key>modified_base</INSDFeature_key>
     <INSDFeature_location>32</INSDFeature_location>
```

```
      <INSDFeature_quals>
       <INSDQualifier>
        <INSDQualifier_name>mod_base</INSDQualifier_name>
        <INSDQualifier_value>OTHER</INSDQualifier_value>
       </INSDQualifier>
       <INSDQualifier id="q3027">
        <INSDQualifier_name>note</INSDQualifier_name>
        <INSDQualifier_value>2&apos;-O-methyl nucleotide</INSDQualifier_value>
        <NonEnglishQualifier_value>2&apos;-O-甲基核苷酸
</NonEnglishQualifier_value>
       </INSDQualifier>
      </INSDFeature_quals>
     </INSDFeature>
     <INSDFeature>
      <INSDFeature_key>modified_base</INSDFeature_key>
      <INSDFeature_location>33</INSDFeature_location>
      <INSDFeature_quals>
       <INSDQualifier>
        <INSDQualifier_name>mod_base</INSDQualifier_name>
        <INSDQualifier_value>OTHER</INSDQualifier_value>
       </INSDQualifier>
       <INSDQualifier id="q3028">
        <INSDQualifier_name>note</INSDQualifier_name>
        <INSDQualifier_value>2&apos;-O-methyl nucleotide</INSDQualifier_value>
        <NonEnglishQualifier_value>2&apos;-O-甲基核苷酸
</NonEnglishQualifier_value>
       </INSDQualifier>
      </INSDFeature_quals>
     </INSDFeature>
     <INSDFeature>
      <INSDFeature_key>modified_base</INSDFeature_key>
      <INSDFeature_location>34</INSDFeature_location>
      <INSDFeature_quals>
       <INSDQualifier>
        <INSDQualifier_name>mod_base</INSDQualifier_name>
        <INSDQualifier_value>OTHER</INSDQualifier_value>
       </INSDQualifier>
       <INSDQualifier id="q3029">
        <INSDQualifier_name>note</INSDQualifier_name>
```

```
        <INSDQualifier_value>2&apos;-O-methyl nucleotide</INSDQualifier_value>
        <NonEnglishQualifier_value>2&apos;-O-甲基核苷酸
</NonEnglishQualifier_value>
      </INSDQualifier>
     </INSDFeature_quals>
    </INSDFeature>
    <INSDFeature>
     <INSDFeature_key>modified_base</INSDFeature_key>
     <INSDFeature_location>35</INSDFeature_location>
     <INSDFeature_quals>
      <INSDQualifier>
       <INSDQualifier_name>mod_base</INSDQualifier_name>
       <INSDQualifier_value>OTHER</INSDQualifier_value>
      </INSDQualifier>
      <INSDQualifier id="q3030">
       <INSDQualifier_name>note</INSDQualifier_name>
       <INSDQualifier_value>2&apos;-O-methyl nucleotide</INSDQualifier_value>
       <NonEnglishQualifier_value>2&apos;-O-甲基核苷酸
</NonEnglishQualifier_value>
      </INSDQualifier>
     </INSDFeature_quals>
    </INSDFeature>
    <INSDFeature>
     <INSDFeature_key>modified_base</INSDFeature_key>
     <INSDFeature_location>36</INSDFeature_location>
     <INSDFeature_quals>
      <INSDQualifier>
       <INSDQualifier_name>mod_base</INSDQualifier_name>
       <INSDQualifier_value>OTHER</INSDQualifier_value>
      </INSDQualifier>
      <INSDQualifier id="q3031">
       <INSDQualifier_name>note</INSDQualifier_name>
       <INSDQualifier_value>2&apos;-O-methyl nucleotide</INSDQualifier_value>
       <NonEnglishQualifier_value>2&apos;-O-甲基核苷酸
</NonEnglishQualifier_value>
      </INSDQualifier>
     </INSDFeature_quals>
    </INSDFeature>
   </INSDSeq_feature-table>
```

```
    <INSDSeq_sequence>tgccattgtctgcaactttagcagccgaaaggctgc</INSDSeq_sequence>
   </INSDSeq>
  </SequenceData>
  <SequenceData sequenceIDNumber="480">
   <INSDSeq>
    <INSDSeq_length>22</INSDSeq_length>
    <INSDSeq_moltype>RNA</INSDSeq_moltype>
    <INSDSeq_division>PAT</INSDSeq_division>
    <INSDSeq_feature-table>
     <INSDFeature>
      <INSDFeature_key>source</INSDFeature_key>
      <INSDFeature_location>1..22</INSDFeature_location>
      <INSDFeature_quals>
       <INSDQualifier>
        <INSDQualifier_name>mol_type</INSDQualifier_name>
        <INSDQualifier_value>other RNA</INSDQualifier_value>
       </INSDQualifier>
       <INSDQualifier id="q3032">
        <INSDQualifier_name>organism</INSDQualifier_name>
        <INSDQualifier_value>synthetic construct</INSDQualifier_value>
        <NonEnglishQualifier_value>合成構築體</NonEnglishQualifier_value>
       </INSDQualifier>
      </INSDFeature_quals>
     </INSDFeature>
     <INSDFeature>
      <INSDFeature_key>modified_base</INSDFeature_key>
      <INSDFeature_location>1</INSDFeature_location>
      <INSDFeature_quals>
       <INSDQualifier>
        <INSDQualifier_name>mod_base</INSDQualifier_name>
        <INSDQualifier_value>OTHER</INSDQualifier_value>
       </INSDQualifier>
       <INSDQualifier id="q3033">
        <INSDQualifier_name>note</INSDQualifier_name>
        <INSDQualifier_value>4&apos;-O-monomethylphosphonate-2&apos;-O-methyl-
modified nucleotide</INSDQualifier_value>
        <NonEnglishQualifier_value>4&apos;-O-單甲基膦酸酯-2&apos;-O-甲基修飾之核
苷酸</NonEnglishQualifier_value>
       </INSDQualifier>
```

```
      </INSDFeature_quals>
     </INSDFeature>
     <INSDFeature>
      <INSDFeature_key>modified_base</INSDFeature_key>
      <INSDFeature_location>2</INSDFeature_location>
      <INSDFeature_quals>
       <INSDQualifier>
        <INSDQualifier_name>mod_base</INSDQualifier_name>
        <INSDQualifier_value>OTHER</INSDQualifier_value>
       </INSDQualifier>
       <INSDQualifier id="q3034">
        <INSDQualifier_name>note</INSDQualifier_name>
        <INSDQualifier_value>2&apos;-fluoro nucleotide
phosphorothioate</INSDQualifier_value>
        <NonEnglishQualifier_value>2&apos;-氟核苷酸硫代磷酸酯
</NonEnglishQualifier_value>
       </INSDQualifier>
      </INSDFeature_quals>
     </INSDFeature>
     <INSDFeature>
      <INSDFeature_key>modified_base</INSDFeature_key>
      <INSDFeature_location>3</INSDFeature_location>
      <INSDFeature_quals>
       <INSDQualifier>
        <INSDQualifier_name>mod_base</INSDQualifier_name>
        <INSDQualifier_value>OTHER</INSDQualifier_value>
       </INSDQualifier>
       <INSDQualifier id="q3035">
        <INSDQualifier_name>note</INSDQualifier_name>
        <INSDQualifier_value>2&apos;-fluoro nucleotide
phosphorothioate</INSDQualifier_value>
        <NonEnglishQualifier_value>2&apos;-氟核苷酸硫代磷酸酯
</NonEnglishQualifier_value>
       </INSDQualifier>
      </INSDFeature_quals>
     </INSDFeature>
     <INSDFeature>
      <INSDFeature_key>modified_base</INSDFeature_key>
      <INSDFeature_location>4</INSDFeature_location>
```

```
      <INSDFeature_quals>
       <INSDQualifier>
        <INSDQualifier_name>mod_base</INSDQualifier_name>
        <INSDQualifier_value>OTHER</INSDQualifier_value>
       </INSDQualifier>
       <INSDQualifier id="q3036">
        <INSDQualifier_name>note</INSDQualifier_name>
        <INSDQualifier_value>2&apos;-fluoro nucleotide</INSDQualifier_value>
        <NonEnglishQualifier_value>2&apos;-氟核苷酸</NonEnglishQualifier_value>
       </INSDQualifier>
      </INSDFeature_quals>
     </INSDFeature>
     <INSDFeature>
      <INSDFeature_key>modified_base</INSDFeature_key>
      <INSDFeature_location>5</INSDFeature_location>
      <INSDFeature_quals>
       <INSDQualifier>
        <INSDQualifier_name>mod_base</INSDQualifier_name>
        <INSDQualifier_value>OTHER</INSDQualifier_value>
       </INSDQualifier>
       <INSDQualifier id="q3037">
        <INSDQualifier_name>note</INSDQualifier_name>
        <INSDQualifier_value>2&apos;-fluoro nucleotide</INSDQualifier_value>
        <NonEnglishQualifier_value>2&apos;-氟核苷酸</NonEnglishQualifier_value>
       </INSDQualifier>
      </INSDFeature_quals>
     </INSDFeature>
     <INSDFeature>
      <INSDFeature_key>modified_base</INSDFeature_key>
      <INSDFeature_location>6</INSDFeature_location>
      <INSDFeature_quals>
       <INSDQualifier>
        <INSDQualifier_name>mod_base</INSDQualifier_name>
        <INSDQualifier_value>OTHER</INSDQualifier_value>
       </INSDQualifier>
       <INSDQualifier id="q3038">
        <INSDQualifier_name>note</INSDQualifier_name>
        <INSDQualifier_value>2&apos;-O-methyl nucleotide</INSDQualifier_value>
        <NonEnglishQualifier_value>2&apos;-O-甲基核苷酸
</NonEnglishQualifier_value>
```

```
      </INSDQualifier>
     </INSDFeature_quals>
    </INSDFeature>
    <INSDFeature>
     <INSDFeature_key>modified_base</INSDFeature_key>
     <INSDFeature_location>7</INSDFeature_location>
     <INSDFeature_quals>
      <INSDQualifier>
       <INSDQualifier_name>mod_base</INSDQualifier_name>
       <INSDQualifier_value>OTHER</INSDQualifier_value>
      </INSDQualifier>
      <INSDQualifier id="q3039">
       <INSDQualifier_name>note</INSDQualifier_name>
       <INSDQualifier_value>2&apos;-fluoro nucleotide</INSDQualifier_value>
       <NonEnglishQualifier_value>2&apos;-氟核苷酸</NonEnglishQualifier_value>
      </INSDQualifier>
     </INSDFeature_quals>
    </INSDFeature>
    <INSDFeature>
     <INSDFeature_key>modified_base</INSDFeature_key>
     <INSDFeature_location>8</INSDFeature_location>
     <INSDFeature_quals>
      <INSDQualifier>
       <INSDQualifier_name>mod_base</INSDQualifier_name>
       <INSDQualifier_value>OTHER</INSDQualifier_value>
      </INSDQualifier>
      <INSDQualifier id="q3040">
       <INSDQualifier_name>note</INSDQualifier_name>
       <INSDQualifier_value>2&apos;-O-methyl nucleotide</INSDQualifier_value>
       <NonEnglishQualifier_value>2&apos;-O-甲基核苷酸
</NonEnglishQualifier_value>
      </INSDQualifier>
     </INSDFeature_quals>
    </INSDFeature>
    <INSDFeature>
     <INSDFeature_key>modified_base</INSDFeature_key>
     <INSDFeature_location>9</INSDFeature_location>
     <INSDFeature_quals>
      <INSDQualifier>
```

```
        <INSDQualifier_name>mod_base</INSDQualifier_name>
        <INSDQualifier_value>OTHER</INSDQualifier_value>
       </INSDQualifier>
       <INSDQualifier id="q3041">
        <INSDQualifier_name>note</INSDQualifier_name>
        <INSDQualifier_value>2&apos;-O-methyl nucleotide</INSDQualifier_value>
        <NonEnglishQualifier_value>2&apos;-O-甲基核苷酸
</NonEnglishQualifier_value>
      </INSDQualifier>
     </INSDFeature_quals>
    </INSDFeature>
    <INSDFeature>
     <INSDFeature_key>modified_base</INSDFeature_key>
     <INSDFeature_location>10</INSDFeature_location>
     <INSDFeature_quals>
      <INSDQualifier>
       <INSDQualifier_name>mod_base</INSDQualifier_name>
       <INSDQualifier_value>OTHER</INSDQualifier_value>
      </INSDQualifier>
      <INSDQualifier id="q3042">
       <INSDQualifier_name>note</INSDQualifier_name>
       <INSDQualifier_value>2&apos;-fluoro nucleotide</INSDQualifier_value>
       <NonEnglishQualifier_value>2&apos;-氟核苷酸</NonEnglishQualifier_value>
      </INSDQualifier>
     </INSDFeature_quals>
    </INSDFeature>
    <INSDFeature>
     <INSDFeature_key>modified_base</INSDFeature_key>
     <INSDFeature_location>11</INSDFeature_location>
     <INSDFeature_quals>
      <INSDQualifier>
       <INSDQualifier_name>mod_base</INSDQualifier_name>
       <INSDQualifier_value>OTHER</INSDQualifier_value>
      </INSDQualifier>
      <INSDQualifier id="q3043">
       <INSDQualifier_name>note</INSDQualifier_name>
       <INSDQualifier_value>2&apos;-O-methyl nucleotide</INSDQualifier_value>
       <NonEnglishQualifier_value>2&apos;-O-甲基核苷酸
</NonEnglishQualifier_value>
```

```
      </INSDQualifier>
     </INSDFeature_quals>
    </INSDFeature>
    <INSDFeature>
     <INSDFeature_key>modified_base</INSDFeature_key>
     <INSDFeature_location>12</INSDFeature_location>
     <INSDFeature_quals>
      <INSDQualifier>
       <INSDQualifier_name>mod_base</INSDQualifier_name>
       <INSDQualifier_value>OTHER</INSDQualifier_value>
      </INSDQualifier>
      <INSDQualifier id="q3044">
       <INSDQualifier_name>note</INSDQualifier_name>
       <INSDQualifier_value>2&apos;-O-methyl nucleotide</INSDQualifier_value>
       <NonEnglishQualifier_value>2&apos;-O-甲基核苷酸
</NonEnglishQualifier_value>
      </INSDQualifier>
     </INSDFeature_quals>
    </INSDFeature>
    <INSDFeature>
     <INSDFeature_key>modified_base</INSDFeature_key>
     <INSDFeature_location>13</INSDFeature_location>
     <INSDFeature_quals>
      <INSDQualifier>
       <INSDQualifier_name>mod_base</INSDQualifier_name>
       <INSDQualifier_value>OTHER</INSDQualifier_value>
      </INSDQualifier>
      <INSDQualifier id="q3045">
       <INSDQualifier_name>note</INSDQualifier_name>
       <INSDQualifier_value>2&apos;-O-methyl nucleotide</INSDQualifier_value>
       <NonEnglishQualifier_value>2&apos;-O-甲基核苷酸
</NonEnglishQualifier_value>
      </INSDQualifier>
     </INSDFeature_quals>
    </INSDFeature>
    <INSDFeature>
     <INSDFeature_key>modified_base</INSDFeature_key>
     <INSDFeature_location>14</INSDFeature_location>
     <INSDFeature_quals>
```

```
        <INSDQualifier>
         <INSDQualifier_name>mod_base</INSDQualifier_name>
         <INSDQualifier_value>OTHER</INSDQualifier_value>
        </INSDQualifier>
        <INSDQualifier id="q3046">
         <INSDQualifier_name>note</INSDQualifier_name>
         <INSDQualifier_value>2&apos;-fluoro nucleotide</INSDQualifier_value>
         <NonEnglishQualifier_value>2&apos;-氟核苷酸</NonEnglishQualifier_value>
        </INSDQualifier>
       </INSDFeature_quals>
      </INSDFeature>
      <INSDFeature>
       <INSDFeature_key>modified_base</INSDFeature_key>
       <INSDFeature_location>15</INSDFeature_location>
       <INSDFeature_quals>
        <INSDQualifier>
         <INSDQualifier_name>mod_base</INSDQualifier_name>
         <INSDQualifier_value>OTHER</INSDQualifier_value>
        </INSDQualifier>
        <INSDQualifier id="q3047">
         <INSDQualifier_name>note</INSDQualifier_name>
         <INSDQualifier_value>2&apos;-O-methyl nucleotide</INSDQualifier_value>
         <NonEnglishQualifier_value>2&apos;-O-甲基核苷酸
</NonEnglishQualifier_value>
        </INSDQualifier>
       </INSDFeature_quals>
      </INSDFeature>
      <INSDFeature>
       <INSDFeature_key>modified_base</INSDFeature_key>
       <INSDFeature_location>16</INSDFeature_location>
       <INSDFeature_quals>
        <INSDQualifier>
         <INSDQualifier_name>mod_base</INSDQualifier_name>
         <INSDQualifier_value>OTHER</INSDQualifier_value>
        </INSDQualifier>
        <INSDQualifier id="q3048">
         <INSDQualifier_name>note</INSDQualifier_name>
         <INSDQualifier_value>2&apos;-O-methyl nucleotide</INSDQualifier_value>
         <NonEnglishQualifier_value>2&apos;-O-甲基核苷酸
</NonEnglishQualifier_value>
```

```
      </INSDQualifier>
     </INSDFeature_quals>
    </INSDFeature>
    <INSDFeature>
     <INSDFeature_key>modified_base</INSDFeature_key>
     <INSDFeature_location>17</INSDFeature_location>
     <INSDFeature_quals>
      <INSDQualifier>
       <INSDQualifier_name>mod_base</INSDQualifier_name>
       <INSDQualifier_value>OTHER</INSDQualifier_value>
      </INSDQualifier>
      <INSDQualifier id="q3049">
       <INSDQualifier_name>note</INSDQualifier_name>
       <INSDQualifier_value>2&apos;-O-methyl nucleotide</INSDQualifier_value>
       <NonEnglishQualifier_value>2&apos;-O-甲基核苷酸
</NonEnglishQualifier_value>
      </INSDQualifier>
     </INSDFeature_quals>
    </INSDFeature>
    <INSDFeature>
     <INSDFeature_key>modified_base</INSDFeature_key>
     <INSDFeature_location>18</INSDFeature_location>
     <INSDFeature_quals>
      <INSDQualifier>
       <INSDQualifier_name>mod_base</INSDQualifier_name>
       <INSDQualifier_value>OTHER</INSDQualifier_value>
      </INSDQualifier>
      <INSDQualifier id="q3050">
       <INSDQualifier_name>note</INSDQualifier_name>
       <INSDQualifier_value>2&apos;-O-methyl nucleotide</INSDQualifier_value>
       <NonEnglishQualifier_value>2&apos;-O-甲基核苷酸
</NonEnglishQualifier_value>
      </INSDQualifier>
     </INSDFeature_quals>
    </INSDFeature>
    <INSDFeature>
     <INSDFeature_key>modified_base</INSDFeature_key>
     <INSDFeature_location>19</INSDFeature_location>
     <INSDFeature_quals>
```

```
        <INSDQualifier>
         <INSDQualifier_name>mod_base</INSDQualifier_name>
         <INSDQualifier_value>OTHER</INSDQualifier_value>
        </INSDQualifier>
        <INSDQualifier id="q3051">
         <INSDQualifier_name>note</INSDQualifier_name>
         <INSDQualifier_value>2&apos;-O-methyl nucleotide</INSDQualifier_value>
         <NonEnglishQualifier_value>2&apos;-O-甲基核苷酸
</NonEnglishQualifier_value>
        </INSDQualifier>
       </INSDFeature_quals>
      </INSDFeature>
      <INSDFeature>
       <INSDFeature_key>modified_base</INSDFeature_key>
       <INSDFeature_location>20</INSDFeature_location>
       <INSDFeature_quals>
        <INSDQualifier>
         <INSDQualifier_name>mod_base</INSDQualifier_name>
         <INSDQualifier_value>OTHER</INSDQualifier_value>
        </INSDQualifier>
        <INSDQualifier id="q3052">
         <INSDQualifier_name>note</INSDQualifier_name>
         <INSDQualifier_value>2&apos;-O-methyl nucleotide
phosphorothioate</INSDQualifier_value>
         <NonEnglishQualifier_value>2&apos;-O-甲基核苷酸硫代磷酸酯
</NonEnglishQualifier_value>
        </INSDQualifier>
       </INSDFeature_quals>
      </INSDFeature>
      <INSDFeature>
       <INSDFeature_key>modified_base</INSDFeature_key>
       <INSDFeature_location>21</INSDFeature_location>
       <INSDFeature_quals>
        <INSDQualifier>
         <INSDQualifier_name>mod_base</INSDQualifier_name>
         <INSDQualifier_value>OTHER</INSDQualifier_value>
        </INSDQualifier>
        <INSDQualifier id="q3053">
         <INSDQualifier_name>note</INSDQualifier_name>
```

```
        <INSDQualifier_value>2&apos;-O-methyl nucleotide
phosphorothioate</INSDQualifier_value>
        <NonEnglishQualifier_value>2&apos;-O-甲基核苷酸硫代磷酸酯
</NonEnglishQualifier_value>
       </INSDQualifier>
      </INSDFeature_quals>
     </INSDFeature>
     <INSDFeature>
      <INSDFeature_key>modified_base</INSDFeature_key>
      <INSDFeature_location>22</INSDFeature_location>
      <INSDFeature_quals>
       <INSDQualifier>
        <INSDQualifier_name>mod_base</INSDQualifier_name>
        <INSDQualifier_value>OTHER</INSDQualifier_value>
       </INSDQualifier>
       <INSDQualifier id="q3054">
        <INSDQualifier_name>note</INSDQualifier_name>
        <INSDQualifier_value>2&apos;-O-methyl nucleotide</INSDQualifier_value>
        <NonEnglishQualifier_value>2&apos;-O-甲基核苷酸
</NonEnglishQualifier_value>
       </INSDQualifier>
      </INSDFeature_quals>
     </INSDFeature>
    </INSDSeq_feature-table>
    <INSDSeq_sequence>taaagttgcagacaatggcagg</INSDSeq_sequence>
   </INSDSeq>
  </SequenceData>
  <SequenceData sequenceIDNumber="481">
   <INSDSeq>
    <INSDSeq_length>36</INSDSeq_length>
    <INSDSeq_moltype>RNA</INSDSeq_moltype>
    <INSDSeq_division>PAT</INSDSeq_division>
    <INSDSeq_feature-table>
     <INSDFeature>
      <INSDFeature_key>source</INSDFeature_key>
      <INSDFeature_location>1..36</INSDFeature_location>
      <INSDFeature_quals>
       <INSDQualifier>
        <INSDQualifier_name>mol_type</INSDQualifier_name>
```

```
        <INSDQualifier_value>other RNA</INSDQualifier_value>
       </INSDQualifier>
       <INSDQualifier id="q3055">
        <INSDQualifier_name>organism</INSDQualifier_name>
        <INSDQualifier_value>synthetic construct</INSDQualifier_value>
        <NonEnglishQualifier_value>合成構築體</NonEnglishQualifier_value>
       </INSDQualifier>
      </INSDFeature_quals>
     </INSDFeature>
     <INSDFeature>
      <INSDFeature_key>modified_base</INSDFeature_key>
      <INSDFeature_location>1</INSDFeature_location>
      <INSDFeature_quals>
       <INSDQualifier>
        <INSDQualifier_name>mod_base</INSDQualifier_name>
        <INSDQualifier_value>OTHER</INSDQualifier_value>
       </INSDQualifier>
       <INSDQualifier id="q3056">
        <INSDQualifier_name>note</INSDQualifier_name>
        <INSDQualifier_value>2&apos;-O-methyl nucleotide
phosphorothioate</INSDQualifier_value>
        <NonEnglishQualifier_value>2&apos;-O-甲基核苷酸硫代磷酸酯
</NonEnglishQualifier_value>
       </INSDQualifier>
      </INSDFeature_quals>
     </INSDFeature>
     <INSDFeature>
      <INSDFeature_key>modified_base</INSDFeature_key>
      <INSDFeature_location>2</INSDFeature_location>
      <INSDFeature_quals>
       <INSDQualifier>
        <INSDQualifier_name>mod_base</INSDQualifier_name>
        <INSDQualifier_value>OTHER</INSDQualifier_value>
       </INSDQualifier>
       <INSDQualifier id="q3057">
        <INSDQualifier_name>note</INSDQualifier_name>
        <INSDQualifier_value>2&apos;-O-methyl nucleotide</INSDQualifier_value>
        <NonEnglishQualifier_value>2&apos;-O-甲基核苷酸
</NonEnglishQualifier_value>
```

```
      </INSDQualifier>
     </INSDFeature_quals>
    </INSDFeature>
    <INSDFeature>
     <INSDFeature_key>modified_base</INSDFeature_key>
     <INSDFeature_location>3</INSDFeature_location>
     <INSDFeature_quals>
      <INSDQualifier>
       <INSDQualifier_name>mod_base</INSDQualifier_name>
       <INSDQualifier_value>OTHER</INSDQualifier_value>
      </INSDQualifier>
      <INSDQualifier id="q3058">
       <INSDQualifier_name>note</INSDQualifier_name>
       <INSDQualifier_value>2&apos;-O-methyl nucleotide</INSDQualifier_value>
       <NonEnglishQualifier_value>2&apos;-O-甲基核苷酸
</NonEnglishQualifier_value>
      </INSDQualifier>
     </INSDFeature_quals>
    </INSDFeature>
    <INSDFeature>
     <INSDFeature_key>modified_base</INSDFeature_key>
     <INSDFeature_location>4</INSDFeature_location>
     <INSDFeature_quals>
      <INSDQualifier>
       <INSDQualifier_name>mod_base</INSDQualifier_name>
       <INSDQualifier_value>OTHER</INSDQualifier_value>
      </INSDQualifier>
      <INSDQualifier id="q3059">
       <INSDQualifier_name>note</INSDQualifier_name>
       <INSDQualifier_value>2&apos;-O-methyl nucleotide</INSDQualifier_value>
       <NonEnglishQualifier_value>2&apos;-O-甲基核苷酸
</NonEnglishQualifier_value>
      </INSDQualifier>
     </INSDFeature_quals>
    </INSDFeature>
    <INSDFeature>
     <INSDFeature_key>modified_base</INSDFeature_key>
     <INSDFeature_location>5</INSDFeature_location>
     <INSDFeature_quals>
```

```
        <INSDQualifier>
         <INSDQualifier_name>mod_base</INSDQualifier_name>
         <INSDQualifier_value>OTHER</INSDQualifier_value>
        </INSDQualifier>
        <INSDQualifier id="q3060">
         <INSDQualifier_name>note</INSDQualifier_name>
         <INSDQualifier_value>2&apos;-O-methyl nucleotide</INSDQualifier_value>
         <NonEnglishQualifier_value>2&apos;-O-甲基核苷酸
</NonEnglishQualifier_value>
        </INSDQualifier>
       </INSDFeature_quals>
      </INSDFeature>
      <INSDFeature>
       <INSDFeature_key>modified_base</INSDFeature_key>
       <INSDFeature_location>6</INSDFeature_location>
       <INSDFeature_quals>
        <INSDQualifier>
         <INSDQualifier_name>mod_base</INSDQualifier_name>
         <INSDQualifier_value>OTHER</INSDQualifier_value>
        </INSDQualifier>
        <INSDQualifier id="q3061">
         <INSDQualifier_name>note</INSDQualifier_name>
         <INSDQualifier_value>2&apos;-O-methyl nucleotide</INSDQualifier_value>
         <NonEnglishQualifier_value>2&apos;-O-甲基核苷酸
</NonEnglishQualifier_value>
        </INSDQualifier>
       </INSDFeature_quals>
      </INSDFeature>
      <INSDFeature>
       <INSDFeature_key>modified_base</INSDFeature_key>
       <INSDFeature_location>7</INSDFeature_location>
       <INSDFeature_quals>
        <INSDQualifier>
         <INSDQualifier_name>mod_base</INSDQualifier_name>
         <INSDQualifier_value>OTHER</INSDQualifier_value>
        </INSDQualifier>
        <INSDQualifier id="q3062">
         <INSDQualifier_name>note</INSDQualifier_name>
         <INSDQualifier_value>2&apos;-O-methyl nucleotide</INSDQualifier_value>
```

```
        <NonEnglishQualifier_value>2&apos;-O-甲基核苷酸
</NonEnglishQualifier_value>
       </INSDQualifier>
      </INSDFeature_quals>
     </INSDFeature>
     <INSDFeature>
      <INSDFeature_key>modified_base</INSDFeature_key>
      <INSDFeature_location>8</INSDFeature_location>
      <INSDFeature_quals>
       <INSDQualifier>
        <INSDQualifier_name>mod_base</INSDQualifier_name>
        <INSDQualifier_value>OTHER</INSDQualifier_value>
       </INSDQualifier>
       <INSDQualifier id="q3063">
        <INSDQualifier_name>note</INSDQualifier_name>
        <INSDQualifier_value>2&apos;-fluoro nucleotide</INSDQualifier_value>
        <NonEnglishQualifier_value>2&apos;-氟核苷酸</NonEnglishQualifier_value>
       </INSDQualifier>
      </INSDFeature_quals>
     </INSDFeature>
     <INSDFeature>
      <INSDFeature_key>modified_base</INSDFeature_key>
      <INSDFeature_location>9</INSDFeature_location>
      <INSDFeature_quals>
       <INSDQualifier>
        <INSDQualifier_name>mod_base</INSDQualifier_name>
        <INSDQualifier_value>OTHER</INSDQualifier_value>
       </INSDQualifier>
       <INSDQualifier id="q3064">
        <INSDQualifier_name>note</INSDQualifier_name>
        <INSDQualifier_value>2&apos;-fluoro nucleotide</INSDQualifier_value>
        <NonEnglishQualifier_value>2&apos;-氟核苷酸</NonEnglishQualifier_value>
       </INSDQualifier>
      </INSDFeature_quals>
     </INSDFeature>
     <INSDFeature>
      <INSDFeature_key>modified_base</INSDFeature_key>
      <INSDFeature_location>10</INSDFeature_location>
      <INSDFeature_quals>
```

```
      <INSDQualifier>
       <INSDQualifier_name>mod_base</INSDQualifier_name>
       <INSDQualifier_value>OTHER</INSDQualifier_value>
      </INSDQualifier>
      <INSDQualifier id="q3065">
       <INSDQualifier_name>note</INSDQualifier_name>
       <INSDQualifier_value>2&apos;-fluoro nucleotide</INSDQualifier_value>
       <NonEnglishQualifier_value>2&apos;-氟核苷酸</NonEnglishQualifier_value>
      </INSDQualifier>
     </INSDFeature_quals>
    </INSDFeature>
    <INSDFeature>
     <INSDFeature_key>modified_base</INSDFeature_key>
     <INSDFeature_location>11</INSDFeature_location>
     <INSDFeature_quals>
      <INSDQualifier>
       <INSDQualifier_name>mod_base</INSDQualifier_name>
       <INSDQualifier_value>OTHER</INSDQualifier_value>
      </INSDQualifier>
      <INSDQualifier id="q3066">
       <INSDQualifier_name>note</INSDQualifier_name>
       <INSDQualifier_value>2&apos;-fluoro nucleotide</INSDQualifier_value>
       <NonEnglishQualifier_value>2&apos;-氟核苷酸</NonEnglishQualifier_value>
      </INSDQualifier>
     </INSDFeature_quals>
    </INSDFeature>
    <INSDFeature>
     <INSDFeature_key>modified_base</INSDFeature_key>
     <INSDFeature_location>12</INSDFeature_location>
     <INSDFeature_quals>
      <INSDQualifier>
       <INSDQualifier_name>mod_base</INSDQualifier_name>
       <INSDQualifier_value>OTHER</INSDQualifier_value>
      </INSDQualifier>
      <INSDQualifier id="q3067">
       <INSDQualifier_name>note</INSDQualifier_name>
       <INSDQualifier_value>2&apos;-O-methyl nucleotide</INSDQualifier_value>
       <NonEnglishQualifier_value>2&apos;-O-甲基核苷酸
</NonEnglishQualifier_value>
```

```
      </INSDQualifier>
     </INSDFeature_quals>
    </INSDFeature>
    <INSDFeature>
     <INSDFeature_key>modified_base</INSDFeature_key>
     <INSDFeature_location>13</INSDFeature_location>
     <INSDFeature_quals>
      <INSDQualifier>
       <INSDQualifier_name>mod_base</INSDQualifier_name>
       <INSDQualifier_value>OTHER</INSDQualifier_value>
      </INSDQualifier>
      <INSDQualifier id="q3068">
       <INSDQualifier_name>note</INSDQualifier_name>
       <INSDQualifier_value>2&apos;-O-methyl nucleotide</INSDQualifier_value>
       <NonEnglishQualifier_value>2&apos;-O-甲基核苷酸
</NonEnglishQualifier_value>
      </INSDQualifier>
     </INSDFeature_quals>
    </INSDFeature>
    <INSDFeature>
     <INSDFeature_key>modified_base</INSDFeature_key>
     <INSDFeature_location>14</INSDFeature_location>
     <INSDFeature_quals>
      <INSDQualifier>
       <INSDQualifier_name>mod_base</INSDQualifier_name>
       <INSDQualifier_value>OTHER</INSDQualifier_value>
      </INSDQualifier>
      <INSDQualifier id="q3069">
       <INSDQualifier_name>note</INSDQualifier_name>
       <INSDQualifier_value>2&apos;-O-methyl nucleotide</INSDQualifier_value>
       <NonEnglishQualifier_value>2&apos;-O-甲基核苷酸
</NonEnglishQualifier_value>
      </INSDQualifier>
     </INSDFeature_quals>
    </INSDFeature>
    <INSDFeature>
     <INSDFeature_key>modified_base</INSDFeature_key>
     <INSDFeature_location>15</INSDFeature_location>
     <INSDFeature_quals>
```

```
        <INSDQualifier>
         <INSDQualifier_name>mod_base</INSDQualifier_name>
         <INSDQualifier_value>OTHER</INSDQualifier_value>
        </INSDQualifier>
        <INSDQualifier id="q3070">
         <INSDQualifier_name>note</INSDQualifier_name>
         <INSDQualifier_value>2&apos;-O-methyl nucleotide</INSDQualifier_value>
         <NonEnglishQualifier_value>2&apos;-O-甲基核苷酸
</NonEnglishQualifier_value>
        </INSDQualifier>
       </INSDFeature_quals>
      </INSDFeature>
      <INSDFeature>
       <INSDFeature_key>modified_base</INSDFeature_key>
       <INSDFeature_location>16</INSDFeature_location>
       <INSDFeature_quals>
        <INSDQualifier>
         <INSDQualifier_name>mod_base</INSDQualifier_name>
         <INSDQualifier_value>OTHER</INSDQualifier_value>
        </INSDQualifier>
        <INSDQualifier id="q3071">
         <INSDQualifier_name>note</INSDQualifier_name>
         <INSDQualifier_value>2&apos;-O-methyl nucleotide</INSDQualifier_value>
         <NonEnglishQualifier_value>2&apos;-O-甲基核苷酸
</NonEnglishQualifier_value>
        </INSDQualifier>
       </INSDFeature_quals>
      </INSDFeature>
      <INSDFeature>
       <INSDFeature_key>modified_base</INSDFeature_key>
       <INSDFeature_location>17</INSDFeature_location>
       <INSDFeature_quals>
        <INSDQualifier>
         <INSDQualifier_name>mod_base</INSDQualifier_name>
         <INSDQualifier_value>OTHER</INSDQualifier_value>
        </INSDQualifier>
        <INSDQualifier id="q3072">
         <INSDQualifier_name>note</INSDQualifier_name>
         <INSDQualifier_value>2&apos;-O-methyl nucleotide</INSDQualifier_value>
```

```
        <NonEnglishQualifier_value>2&apos;-O-甲基核苷酸
</NonEnglishQualifier_value>
       </INSDQualifier>
      </INSDFeature_quals>
     </INSDFeature>
     <INSDFeature>
      <INSDFeature_key>modified_base</INSDFeature_key>
      <INSDFeature_location>18</INSDFeature_location>
      <INSDFeature_quals>
       <INSDQualifier>
        <INSDQualifier_name>mod_base</INSDQualifier_name>
        <INSDQualifier_value>OTHER</INSDQualifier_value>
       </INSDQualifier>
       <INSDQualifier id="q3073">
        <INSDQualifier_name>note</INSDQualifier_name>
        <INSDQualifier_value>2&apos;-O-methyl nucleotide</INSDQualifier_value>
        <NonEnglishQualifier_value>2&apos;-O-甲基核苷酸
</NonEnglishQualifier_value>
       </INSDQualifier>
      </INSDFeature_quals>
     </INSDFeature>
     <INSDFeature>
      <INSDFeature_key>modified_base</INSDFeature_key>
      <INSDFeature_location>19</INSDFeature_location>
      <INSDFeature_quals>
       <INSDQualifier>
        <INSDQualifier_name>mod_base</INSDQualifier_name>
        <INSDQualifier_value>OTHER</INSDQualifier_value>
       </INSDQualifier>
       <INSDQualifier id="q3074">
        <INSDQualifier_name>note</INSDQualifier_name>
        <INSDQualifier_value>2&apos;-O-methyl nucleotide</INSDQualifier_value>
        <NonEnglishQualifier_value>2&apos;-O-甲基核苷酸
</NonEnglishQualifier_value>
       </INSDQualifier>
      </INSDFeature_quals>
     </INSDFeature>
     <INSDFeature>
      <INSDFeature_key>modified_base</INSDFeature_key>
```

```
      <INSDFeature_location>20</INSDFeature_location>
      <INSDFeature_quals>
       <INSDQualifier>
        <INSDQualifier_name>mod_base</INSDQualifier_name>
        <INSDQualifier_value>OTHER</INSDQualifier_value>
       </INSDQualifier>
       <INSDQualifier id="q3075">
        <INSDQualifier_name>note</INSDQualifier_name>
        <INSDQualifier_value>2&apos;-O-methyl nucleotide</INSDQualifier_value>
        <NonEnglishQualifier_value>2&apos;-O-甲基核苷酸
</NonEnglishQualifier_value>
       </INSDQualifier>
      </INSDFeature_quals>
     </INSDFeature>
     <INSDFeature>
      <INSDFeature_key>modified_base</INSDFeature_key>
      <INSDFeature_location>21</INSDFeature_location>
      <INSDFeature_quals>
       <INSDQualifier>
        <INSDQualifier_name>mod_base</INSDQualifier_name>
        <INSDQualifier_value>OTHER</INSDQualifier_value>
       </INSDQualifier>
       <INSDQualifier id="q3076">
        <INSDQualifier_name>note</INSDQualifier_name>
        <INSDQualifier_value>2&apos;-O-methyl nucleotide</INSDQualifier_value>
        <NonEnglishQualifier_value>2&apos;-O-甲基核苷酸
</NonEnglishQualifier_value>
       </INSDQualifier>
      </INSDFeature_quals>
     </INSDFeature>
     <INSDFeature>
      <INSDFeature_key>modified_base</INSDFeature_key>
      <INSDFeature_location>22</INSDFeature_location>
      <INSDFeature_quals>
       <INSDQualifier>
        <INSDQualifier_name>mod_base</INSDQualifier_name>
        <INSDQualifier_value>OTHER</INSDQualifier_value>
       </INSDQualifier>
       <INSDQualifier id="q3077">
```

```
        <INSDQualifier_name>note</INSDQualifier_name>
        <INSDQualifier_value>2&apos;-O-methyl nucleotide</INSDQualifier_value>
        <NonEnglishQualifier_value>2&apos;-O-甲基核苷酸
</NonEnglishQualifier_value>
       </INSDQualifier>
      </INSDFeature_quals>
     </INSDFeature>
     <INSDFeature>
      <INSDFeature_key>modified_base</INSDFeature_key>
      <INSDFeature_location>23</INSDFeature_location>
      <INSDFeature_quals>
       <INSDQualifier>
        <INSDQualifier_name>mod_base</INSDQualifier_name>
        <INSDQualifier_value>OTHER</INSDQualifier_value>
       </INSDQualifier>
       <INSDQualifier id="q3078">
        <INSDQualifier_name>note</INSDQualifier_name>
        <INSDQualifier_value>2&apos;-O-methyl nucleotide</INSDQualifier_value>
        <NonEnglishQualifier_value>2&apos;-O-甲基核苷酸
</NonEnglishQualifier_value>
       </INSDQualifier>
      </INSDFeature_quals>
     </INSDFeature>
     <INSDFeature>
      <INSDFeature_key>modified_base</INSDFeature_key>
      <INSDFeature_location>24</INSDFeature_location>
      <INSDFeature_quals>
       <INSDQualifier>
        <INSDQualifier_name>mod_base</INSDQualifier_name>
        <INSDQualifier_value>OTHER</INSDQualifier_value>
       </INSDQualifier>
       <INSDQualifier id="q3079">
        <INSDQualifier_name>note</INSDQualifier_name>
        <INSDQualifier_value>2&apos;-O-methyl nucleotide</INSDQualifier_value>
        <NonEnglishQualifier_value>2&apos;-O-甲基核苷酸
</NonEnglishQualifier_value>
       </INSDQualifier>
      </INSDFeature_quals>
     </INSDFeature>
```

```
      <INSDFeature>
       <INSDFeature_key>modified_base</INSDFeature_key>
       <INSDFeature_location>25</INSDFeature_location>
       <INSDFeature_quals>
        <INSDQualifier>
         <INSDQualifier_name>mod_base</INSDQualifier_name>
         <INSDQualifier_value>OTHER</INSDQualifier_value>
        </INSDQualifier>
        <INSDQualifier id="q3080">
         <INSDQualifier_name>note</INSDQualifier_name>
         <INSDQualifier_value>2&apos;-O-methyl nucleotide</INSDQualifier_value>
         <NonEnglishQualifier_value>2&apos;-O-甲基核苷酸
</NonEnglishQualifier_value>
        </INSDQualifier>
       </INSDFeature_quals>
      </INSDFeature>
      <INSDFeature>
       <INSDFeature_key>modified_base</INSDFeature_key>
       <INSDFeature_location>26</INSDFeature_location>
       <INSDFeature_quals>
        <INSDQualifier>
         <INSDQualifier_name>mod_base</INSDQualifier_name>
         <INSDQualifier_value>OTHER</INSDQualifier_value>
        </INSDQualifier>
        <INSDQualifier id="q3081">
         <INSDQualifier_name>note</INSDQualifier_name>
         <INSDQualifier_value>2&apos;-O-methyl nucleotide</INSDQualifier_value>
         <NonEnglishQualifier_value>2&apos;-O-甲基核苷酸
</NonEnglishQualifier_value>
        </INSDQualifier>
       </INSDFeature_quals>
      </INSDFeature>
      <INSDFeature>
       <INSDFeature_key>modified_base</INSDFeature_key>
       <INSDFeature_location>27</INSDFeature_location>
       <INSDFeature_quals>
        <INSDQualifier>
         <INSDQualifier_name>mod_base</INSDQualifier_name>
         <INSDQualifier_value>OTHER</INSDQualifier_value>
```

```
      </INSDQualifier>
      <INSDQualifier id="q3082">
       <INSDQualifier_name>note</INSDQualifier_name>
       <INSDQualifier_value>2&apos;-O-methyl nucleotide</INSDQualifier_value>
       <NonEnglishQualifier_value>2&apos;-O-甲基核苷酸
</NonEnglishQualifier_value>
      </INSDQualifier>
     </INSDFeature_quals>
    </INSDFeature>
    <INSDFeature>
     <INSDFeature_key>modified_base</INSDFeature_key>
     <INSDFeature_location>28</INSDFeature_location>
     <INSDFeature_quals>
      <INSDQualifier>
       <INSDQualifier_name>mod_base</INSDQualifier_name>
       <INSDQualifier_value>OTHER</INSDQualifier_value>
      </INSDQualifier>
      <INSDQualifier id="q3083">
       <INSDQualifier_name>note</INSDQualifier_name>
       <INSDQualifier_value>2&apos;-aminodiethoxymethanol-Adenine-N-
acetylgalactosamine</INSDQualifier_value>
       <NonEnglishQualifier_value>2&apos;-胺基二乙氧基甲醇-腺嘌呤-N-乙醯基半乳糖
胺</NonEnglishQualifier_value>
      </INSDQualifier>
     </INSDFeature_quals>
    </INSDFeature>
    <INSDFeature>
     <INSDFeature_key>modified_base</INSDFeature_key>
     <INSDFeature_location>29</INSDFeature_location>
     <INSDFeature_quals>
      <INSDQualifier>
       <INSDQualifier_name>mod_base</INSDQualifier_name>
       <INSDQualifier_value>OTHER</INSDQualifier_value>
      </INSDQualifier>
      <INSDQualifier id="q3084">
       <INSDQualifier_name>note</INSDQualifier_name>
       <INSDQualifier_value>2&apos;-aminodiethoxymethanol-Adenine-N-
acetylgalactosamine</INSDQualifier_value>
       <NonEnglishQualifier_value>2&apos;-胺基二乙氧基甲醇-腺嘌呤-N-乙醯基半乳糖
胺</NonEnglishQualifier_value>
```

```
      </INSDQualifier>
     </INSDFeature_quals>
    </INSDFeature>
    <INSDFeature>
     <INSDFeature_key>modified_base</INSDFeature_key>
     <INSDFeature_location>30</INSDFeature_location>
     <INSDFeature_quals>
      <INSDQualifier>
       <INSDQualifier_name>mod_base</INSDQualifier_name>
       <INSDQualifier_value>OTHER</INSDQualifier_value>
      </INSDQualifier>
      <INSDQualifier id="q3085">
       <INSDQualifier_name>note</INSDQualifier_name>
       <INSDQualifier_value>2&apos;-aminodiethoxymethanol-Adenine-N-
acetylgalactosamine</INSDQualifier_value>
       <NonEnglishQualifier_value>2&apos;-胺基二乙氧基甲醇-腺嘌呤-N-乙醯基半乳糖
胺</NonEnglishQualifier_value>
      </INSDQualifier>
     </INSDFeature_quals>
    </INSDFeature>
    <INSDFeature>
     <INSDFeature_key>modified_base</INSDFeature_key>
     <INSDFeature_location>31</INSDFeature_location>
     <INSDFeature_quals>
      <INSDQualifier>
       <INSDQualifier_name>mod_base</INSDQualifier_name>
       <INSDQualifier_value>OTHER</INSDQualifier_value>
      </INSDQualifier>
      <INSDQualifier id="q3086">
       <INSDQualifier_name>note</INSDQualifier_name>
       <INSDQualifier_value>2&apos;-O-methyl nucleotide</INSDQualifier_value>
       <NonEnglishQualifier_value>2&apos;-O-甲基核苷酸
</NonEnglishQualifier_value>
      </INSDQualifier>
     </INSDFeature_quals>
    </INSDFeature>
    <INSDFeature>
     <INSDFeature_key>modified_base</INSDFeature_key>
     <INSDFeature_location>32</INSDFeature_location>
```

```
      <INSDFeature_quals>
       <INSDQualifier>
        <INSDQualifier_name>mod_base</INSDQualifier_name>
        <INSDQualifier_value>OTHER</INSDQualifier_value>
       </INSDQualifier>
       <INSDQualifier id="q3087">
        <INSDQualifier_name>note</INSDQualifier_name>
        <INSDQualifier_value>2&apos;-O-methyl nucleotide</INSDQualifier_value>
        <NonEnglishQualifier_value>2&apos;-O-甲基核苷酸
</NonEnglishQualifier_value>
       </INSDQualifier>
      </INSDFeature_quals>
     </INSDFeature>
     <INSDFeature>
      <INSDFeature_key>modified_base</INSDFeature_key>
      <INSDFeature_location>33</INSDFeature_location>
      <INSDFeature_quals>
       <INSDQualifier>
        <INSDQualifier_name>mod_base</INSDQualifier_name>
        <INSDQualifier_value>OTHER</INSDQualifier_value>
       </INSDQualifier>
       <INSDQualifier id="q3088">
        <INSDQualifier_name>note</INSDQualifier_name>
        <INSDQualifier_value>2&apos;-O-methyl nucleotide</INSDQualifier_value>
        <NonEnglishQualifier_value>2&apos;-O-甲基核苷酸
</NonEnglishQualifier_value>
       </INSDQualifier>
      </INSDFeature_quals>
     </INSDFeature>
     <INSDFeature>
      <INSDFeature_key>modified_base</INSDFeature_key>
      <INSDFeature_location>34</INSDFeature_location>
      <INSDFeature_quals>
       <INSDQualifier>
        <INSDQualifier_name>mod_base</INSDQualifier_name>
        <INSDQualifier_value>OTHER</INSDQualifier_value>
       </INSDQualifier>
       <INSDQualifier id="q3089">
        <INSDQualifier_name>note</INSDQualifier_name>
```

```
        <INSDQualifier_value>2&apos;-O-methyl nucleotide</INSDQualifier_value>
        <NonEnglishQualifier_value>2&apos;-O-甲基核苷酸
</NonEnglishQualifier_value>
      </INSDQualifier>
     </INSDFeature_quals>
    </INSDFeature>
    <INSDFeature>
     <INSDFeature_key>modified_base</INSDFeature_key>
     <INSDFeature_location>35</INSDFeature_location>
     <INSDFeature_quals>
      <INSDQualifier>
       <INSDQualifier_name>mod_base</INSDQualifier_name>
       <INSDQualifier_value>OTHER</INSDQualifier_value>
      </INSDQualifier>
      <INSDQualifier id="q3090">
       <INSDQualifier_name>note</INSDQualifier_name>
       <INSDQualifier_value>2&apos;-O-methyl nucleotide</INSDQualifier_value>
       <NonEnglishQualifier_value>2&apos;-O-甲基核苷酸
</NonEnglishQualifier_value>
      </INSDQualifier>
     </INSDFeature_quals>
    </INSDFeature>
    <INSDFeature>
     <INSDFeature_key>modified_base</INSDFeature_key>
     <INSDFeature_location>36</INSDFeature_location>
     <INSDFeature_quals>
      <INSDQualifier>
       <INSDQualifier_name>mod_base</INSDQualifier_name>
       <INSDQualifier_value>OTHER</INSDQualifier_value>
      </INSDQualifier>
      <INSDQualifier id="q3091">
       <INSDQualifier_name>note</INSDQualifier_name>
       <INSDQualifier_value>2&apos;-O-methyl nucleotide</INSDQualifier_value>
       <NonEnglishQualifier_value>2&apos;-O-甲基核苷酸
</NonEnglishQualifier_value>
      </INSDQualifier>
     </INSDFeature_quals>
    </INSDFeature>
   </INSDSeq_feature-table>
```

```
    <INSDSeq_sequence>gccattgtctgcaactttgagcagccgaaaggctgc</INSDSeq_sequence>
   </INSDSeq>
  </SequenceData>
  <SequenceData sequenceIDNumber="482">
   <INSDSeq>
    <INSDSeq_length>22</INSDSeq_length>
    <INSDSeq_moltype>RNA</INSDSeq_moltype>
    <INSDSeq_division>PAT</INSDSeq_division>
    <INSDSeq_feature-table>
     <INSDFeature>
      <INSDFeature_key>source</INSDFeature_key>
      <INSDFeature_location>1..22</INSDFeature_location>
      <INSDFeature_quals>
       <INSDQualifier>
        <INSDQualifier_name>mol_type</INSDQualifier_name>
        <INSDQualifier_value>other RNA</INSDQualifier_value>
       </INSDQualifier>
       <INSDQualifier id="q3092">
        <INSDQualifier_name>organism</INSDQualifier_name>
        <INSDQualifier_value>synthetic construct</INSDQualifier_value>
        <NonEnglishQualifier_value>合成構築體</NonEnglishQualifier_value>
       </INSDQualifier>
      </INSDFeature_quals>
     </INSDFeature>
     <INSDFeature>
      <INSDFeature_key>modified_base</INSDFeature_key>
      <INSDFeature_location>1</INSDFeature_location>
      <INSDFeature_quals>
       <INSDQualifier>
        <INSDQualifier_name>mod_base</INSDQualifier_name>
        <INSDQualifier_value>OTHER</INSDQualifier_value>
       </INSDQualifier>
       <INSDQualifier id="q3093">
        <INSDQualifier_name>note</INSDQualifier_name>
        <INSDQualifier_value>4&apos;-O-monomethylphosphonate-2&apos;-O-methyl-
modified nucleotide</INSDQualifier_value>
        <NonEnglishQualifier_value>4&apos;-O-單甲基膦酸酯-2&apos;-O-甲基修飾之核
苷酸</NonEnglishQualifier_value>
       </INSDQualifier>
```

```
      </INSDFeature_quals>
     </INSDFeature>
     <INSDFeature>
      <INSDFeature_key>modified_base</INSDFeature_key>
      <INSDFeature_location>2</INSDFeature_location>
      <INSDFeature_quals>
       <INSDQualifier>
        <INSDQualifier_name>mod_base</INSDQualifier_name>
        <INSDQualifier_value>OTHER</INSDQualifier_value>
       </INSDQualifier>
       <INSDQualifier id="q3094">
        <INSDQualifier_name>note</INSDQualifier_name>
        <INSDQualifier_value>2&apos;-fluoro nucleotide
phosphorothioate</INSDQualifier_value>
        <NonEnglishQualifier_value>2&apos;-氟核苷酸硫代磷酸酯
</NonEnglishQualifier_value>
       </INSDQualifier>
      </INSDFeature_quals>
     </INSDFeature>
     <INSDFeature>
      <INSDFeature_key>modified_base</INSDFeature_key>
      <INSDFeature_location>3</INSDFeature_location>
      <INSDFeature_quals>
       <INSDQualifier>
        <INSDQualifier_name>mod_base</INSDQualifier_name>
        <INSDQualifier_value>OTHER</INSDQualifier_value>
       </INSDQualifier>
       <INSDQualifier id="q3095">
        <INSDQualifier_name>note</INSDQualifier_name>
        <INSDQualifier_value>2&apos;-fluoro nucleotide
phosphorothioate</INSDQualifier_value>
        <NonEnglishQualifier_value>2&apos;-氟核苷酸硫代磷酸酯
</NonEnglishQualifier_value>
       </INSDQualifier>
      </INSDFeature_quals>
     </INSDFeature>
     <INSDFeature>
      <INSDFeature_key>modified_base</INSDFeature_key>
      <INSDFeature_location>4</INSDFeature_location>
```

```
      <INSDFeature_quals>
       <INSDQualifier>
        <INSDQualifier_name>mod_base</INSDQualifier_name>
        <INSDQualifier_value>OTHER</INSDQualifier_value>
       </INSDQualifier>
       <INSDQualifier id="q3096">
        <INSDQualifier_name>note</INSDQualifier_name>
        <INSDQualifier_value>2&apos;-fluoro nucleotide</INSDQualifier_value>
        <NonEnglishQualifier_value>2&apos;-氟核苷酸</NonEnglishQualifier_value>
       </INSDQualifier>
      </INSDFeature_quals>
     </INSDFeature>
     <INSDFeature>
      <INSDFeature_key>modified_base</INSDFeature_key>
      <INSDFeature_location>5</INSDFeature_location>
      <INSDFeature_quals>
       <INSDQualifier>
        <INSDQualifier_name>mod_base</INSDQualifier_name>
        <INSDQualifier_value>OTHER</INSDQualifier_value>
       </INSDQualifier>
       <INSDQualifier id="q3097">
        <INSDQualifier_name>note</INSDQualifier_name>
        <INSDQualifier_value>2&apos;-fluoro nucleotide</INSDQualifier_value>
        <NonEnglishQualifier_value>2&apos;-氟核苷酸</NonEnglishQualifier_value>
       </INSDQualifier>
      </INSDFeature_quals>
     </INSDFeature>
     <INSDFeature>
      <INSDFeature_key>modified_base</INSDFeature_key>
      <INSDFeature_location>6</INSDFeature_location>
      <INSDFeature_quals>
       <INSDQualifier>
        <INSDQualifier_name>mod_base</INSDQualifier_name>
        <INSDQualifier_value>OTHER</INSDQualifier_value>
       </INSDQualifier>
       <INSDQualifier id="q3098">
        <INSDQualifier_name>note</INSDQualifier_name>
        <INSDQualifier_value>2&apos;-O-methyl nucleotide</INSDQualifier_value>
        <NonEnglishQualifier_value>2&apos;-O-甲基核苷酸
</NonEnglishQualifier_value>
```

```
      </INSDQualifier>
     </INSDFeature_quals>
    </INSDFeature>
    <INSDFeature>
     <INSDFeature_key>modified_base</INSDFeature_key>
     <INSDFeature_location>7</INSDFeature_location>
     <INSDFeature_quals>
      <INSDQualifier>
       <INSDQualifier_name>mod_base</INSDQualifier_name>
       <INSDQualifier_value>OTHER</INSDQualifier_value>
      </INSDQualifier>
      <INSDQualifier id="q3099">
       <INSDQualifier_name>note</INSDQualifier_name>
       <INSDQualifier_value>2&apos;-fluoro nucleotide</INSDQualifier_value>
       <NonEnglishQualifier_value>2&apos;-氟核苷酸</NonEnglishQualifier_value>
      </INSDQualifier>
     </INSDFeature_quals>
    </INSDFeature>
    <INSDFeature>
     <INSDFeature_key>modified_base</INSDFeature_key>
     <INSDFeature_location>8</INSDFeature_location>
     <INSDFeature_quals>
      <INSDQualifier>
       <INSDQualifier_name>mod_base</INSDQualifier_name>
       <INSDQualifier_value>OTHER</INSDQualifier_value>
      </INSDQualifier>
      <INSDQualifier id="q3100">
       <INSDQualifier_name>note</INSDQualifier_name>
       <INSDQualifier_value>2&apos;-O-methyl nucleotide</INSDQualifier_value>
       <NonEnglishQualifier_value>2&apos;-O-甲基核苷酸
</NonEnglishQualifier_value>
      </INSDQualifier>
     </INSDFeature_quals>
    </INSDFeature>
    <INSDFeature>
     <INSDFeature_key>modified_base</INSDFeature_key>
     <INSDFeature_location>9</INSDFeature_location>
     <INSDFeature_quals>
      <INSDQualifier>
```

```
        <INSDQualifier_name>mod_base</INSDQualifier_name>
        <INSDQualifier_value>OTHER</INSDQualifier_value>
       </INSDQualifier>
       <INSDQualifier id="q3101">
        <INSDQualifier_name>note</INSDQualifier_name>
        <INSDQualifier_value>2&apos;-O-methyl nucleotide</INSDQualifier_value>
        <NonEnglishQualifier_value>2&apos;-O-甲基核苷酸
</NonEnglishQualifier_value>
      </INSDQualifier>
     </INSDFeature_quals>
    </INSDFeature>
    <INSDFeature>
     <INSDFeature_key>modified_base</INSDFeature_key>
     <INSDFeature_location>10</INSDFeature_location>
     <INSDFeature_quals>
      <INSDQualifier>
       <INSDQualifier_name>mod_base</INSDQualifier_name>
       <INSDQualifier_value>OTHER</INSDQualifier_value>
      </INSDQualifier>
      <INSDQualifier id="q3102">
       <INSDQualifier_name>note</INSDQualifier_name>
       <INSDQualifier_value>2&apos;-fluoro nucleotide</INSDQualifier_value>
       <NonEnglishQualifier_value>2&apos;-氟核苷酸</NonEnglishQualifier_value>
      </INSDQualifier>
     </INSDFeature_quals>
    </INSDFeature>
    <INSDFeature>
     <INSDFeature_key>modified_base</INSDFeature_key>
     <INSDFeature_location>11</INSDFeature_location>
     <INSDFeature_quals>
      <INSDQualifier>
       <INSDQualifier_name>mod_base</INSDQualifier_name>
       <INSDQualifier_value>OTHER</INSDQualifier_value>
      </INSDQualifier>
      <INSDQualifier id="q3103">
       <INSDQualifier_name>note</INSDQualifier_name>
       <INSDQualifier_value>2&apos;-O-methyl nucleotide</INSDQualifier_value>
       <NonEnglishQualifier_value>2&apos;-O-甲基核苷酸
</NonEnglishQualifier_value>
```

```
      </INSDQualifier>
     </INSDFeature_quals>
    </INSDFeature>
    <INSDFeature>
     <INSDFeature_key>modified_base</INSDFeature_key>
     <INSDFeature_location>12</INSDFeature_location>
     <INSDFeature_quals>
      <INSDQualifier>
       <INSDQualifier_name>mod_base</INSDQualifier_name>
       <INSDQualifier_value>OTHER</INSDQualifier_value>
      </INSDQualifier>
      <INSDQualifier id="q3104">
       <INSDQualifier_name>note</INSDQualifier_name>
       <INSDQualifier_value>2&apos;-O-methyl nucleotide</INSDQualifier_value>
       <NonEnglishQualifier_value>2&apos;-O-甲基核苷酸
</NonEnglishQualifier_value>
      </INSDQualifier>
     </INSDFeature_quals>
    </INSDFeature>
    <INSDFeature>
     <INSDFeature_key>modified_base</INSDFeature_key>
     <INSDFeature_location>13</INSDFeature_location>
     <INSDFeature_quals>
      <INSDQualifier>
       <INSDQualifier_name>mod_base</INSDQualifier_name>
       <INSDQualifier_value>OTHER</INSDQualifier_value>
      </INSDQualifier>
      <INSDQualifier id="q3105">
       <INSDQualifier_name>note</INSDQualifier_name>
       <INSDQualifier_value>2&apos;-O-methyl nucleotide</INSDQualifier_value>
       <NonEnglishQualifier_value>2&apos;-O-甲基核苷酸
</NonEnglishQualifier_value>
      </INSDQualifier>
     </INSDFeature_quals>
    </INSDFeature>
    <INSDFeature>
     <INSDFeature_key>modified_base</INSDFeature_key>
     <INSDFeature_location>14</INSDFeature_location>
     <INSDFeature_quals>
```

```
        <INSDQualifier>
         <INSDQualifier_name>mod_base</INSDQualifier_name>
         <INSDQualifier_value>OTHER</INSDQualifier_value>
        </INSDQualifier>
        <INSDQualifier id="q3106">
         <INSDQualifier_name>note</INSDQualifier_name>
         <INSDQualifier_value>2&apos;-fluoro nucleotide</INSDQualifier_value>
         <NonEnglishQualifier_value>2&apos;-氟核苷酸</NonEnglishQualifier_value>
        </INSDQualifier>
       </INSDFeature_quals>
      </INSDFeature>
      <INSDFeature>
       <INSDFeature_key>modified_base</INSDFeature_key>
       <INSDFeature_location>15</INSDFeature_location>
       <INSDFeature_quals>
        <INSDQualifier>
         <INSDQualifier_name>mod_base</INSDQualifier_name>
         <INSDQualifier_value>OTHER</INSDQualifier_value>
        </INSDQualifier>
        <INSDQualifier id="q3107">
         <INSDQualifier_name>note</INSDQualifier_name>
         <INSDQualifier_value>2&apos;-O-methyl nucleotide</INSDQualifier_value>
         <NonEnglishQualifier_value>2&apos;-O-甲基核苷酸
</NonEnglishQualifier_value>
        </INSDQualifier>
       </INSDFeature_quals>
      </INSDFeature>
      <INSDFeature>
       <INSDFeature_key>modified_base</INSDFeature_key>
       <INSDFeature_location>16</INSDFeature_location>
       <INSDFeature_quals>
        <INSDQualifier>
         <INSDQualifier_name>mod_base</INSDQualifier_name>
         <INSDQualifier_value>OTHER</INSDQualifier_value>
        </INSDQualifier>
        <INSDQualifier id="q3108">
         <INSDQualifier_name>note</INSDQualifier_name>
         <INSDQualifier_value>2&apos;-O-methyl nucleotide</INSDQualifier_value>
         <NonEnglishQualifier_value>2&apos;-O-甲基核苷酸
</NonEnglishQualifier_value>
```

```
      </INSDQualifier>
     </INSDFeature_quals>
    </INSDFeature>
    <INSDFeature>
     <INSDFeature_key>modified_base</INSDFeature_key>
     <INSDFeature_location>17</INSDFeature_location>
     <INSDFeature_quals>
      <INSDQualifier>
       <INSDQualifier_name>mod_base</INSDQualifier_name>
       <INSDQualifier_value>OTHER</INSDQualifier_value>
      </INSDQualifier>
      <INSDQualifier id="q3109">
       <INSDQualifier_name>note</INSDQualifier_name>
       <INSDQualifier_value>2&apos;-O-methyl nucleotide</INSDQualifier_value>
       <NonEnglishQualifier_value>2&apos;-O-甲基核苷酸
</NonEnglishQualifier_value>
      </INSDQualifier>
     </INSDFeature_quals>
    </INSDFeature>
    <INSDFeature>
     <INSDFeature_key>modified_base</INSDFeature_key>
     <INSDFeature_location>18</INSDFeature_location>
     <INSDFeature_quals>
      <INSDQualifier>
       <INSDQualifier_name>mod_base</INSDQualifier_name>
       <INSDQualifier_value>OTHER</INSDQualifier_value>
      </INSDQualifier>
      <INSDQualifier id="q3110">
       <INSDQualifier_name>note</INSDQualifier_name>
       <INSDQualifier_value>2&apos;-O-methyl nucleotide</INSDQualifier_value>
       <NonEnglishQualifier_value>2&apos;-O-甲基核苷酸
</NonEnglishQualifier_value>
      </INSDQualifier>
     </INSDFeature_quals>
    </INSDFeature>
    <INSDFeature>
     <INSDFeature_key>modified_base</INSDFeature_key>
     <INSDFeature_location>19</INSDFeature_location>
     <INSDFeature_quals>
```

```
        <INSDQualifier>
         <INSDQualifier_name>mod_base</INSDQualifier_name>
         <INSDQualifier_value>OTHER</INSDQualifier_value>
        </INSDQualifier>
        <INSDQualifier id="q3111">
         <INSDQualifier_name>note</INSDQualifier_name>
         <INSDQualifier_value>2&apos;-O-methyl nucleotide</INSDQualifier_value>
         <NonEnglishQualifier_value>2&apos;-O-甲基核苷酸
</NonEnglishQualifier_value>
        </INSDQualifier>
       </INSDFeature_quals>
      </INSDFeature>
      <INSDFeature>
       <INSDFeature_key>modified_base</INSDFeature_key>
       <INSDFeature_location>20</INSDFeature_location>
       <INSDFeature_quals>
        <INSDQualifier>
         <INSDQualifier_name>mod_base</INSDQualifier_name>
         <INSDQualifier_value>OTHER</INSDQualifier_value>
        </INSDQualifier>
        <INSDQualifier id="q3112">
         <INSDQualifier_name>note</INSDQualifier_name>
         <INSDQualifier_value>2&apos;-O-methyl nucleotide
phosphorothioate</INSDQualifier_value>
         <NonEnglishQualifier_value>2&apos;-O-甲基核苷酸硫代磷酸酯
</NonEnglishQualifier_value>
        </INSDQualifier>
       </INSDFeature_quals>
      </INSDFeature>
      <INSDFeature>
       <INSDFeature_key>modified_base</INSDFeature_key>
       <INSDFeature_location>21</INSDFeature_location>
       <INSDFeature_quals>
        <INSDQualifier>
         <INSDQualifier_name>mod_base</INSDQualifier_name>
         <INSDQualifier_value>OTHER</INSDQualifier_value>
        </INSDQualifier>
        <INSDQualifier id="q3113">
         <INSDQualifier_name>note</INSDQualifier_name>
```

```
        <INSDQualifier_value>2&apos;-O-methyl nucleotide
phosphorothioate</INSDQualifier_value>
        <NonEnglishQualifier_value>2&apos;-O-甲基核苷酸硫代磷酸酯
</NonEnglishQualifier_value>
       </INSDQualifier>
      </INSDFeature_quals>
     </INSDFeature>
     <INSDFeature>
      <INSDFeature_key>modified_base</INSDFeature_key>
      <INSDFeature_location>22</INSDFeature_location>
      <INSDFeature_quals>
       <INSDQualifier>
        <INSDQualifier_name>mod_base</INSDQualifier_name>
        <INSDQualifier_value>OTHER</INSDQualifier_value>
       </INSDQualifier>
       <INSDQualifier id="q3114">
        <INSDQualifier_name>note</INSDQualifier_name>
        <INSDQualifier_value>2&apos;-O-methyl nucleotide</INSDQualifier_value>
        <NonEnglishQualifier_value>2&apos;-O-甲基核苷酸
</NonEnglishQualifier_value>
       </INSDQualifier>
      </INSDFeature_quals>
     </INSDFeature>
    </INSDSeq_feature-table>
    <INSDSeq_sequence>tcaaagttgcagacaatggcgg</INSDSeq_sequence>
   </INSDSeq>
  </SequenceData>
  <SequenceData sequenceIDNumber="483">
   <INSDSeq>
    <INSDSeq_length>36</INSDSeq_length>
    <INSDSeq_moltype>RNA</INSDSeq_moltype>
    <INSDSeq_division>PAT</INSDSeq_division>
    <INSDSeq_feature-table>
     <INSDFeature>
      <INSDFeature_key>source</INSDFeature_key>
      <INSDFeature_location>1..36</INSDFeature_location>
      <INSDFeature_quals>
       <INSDQualifier>
        <INSDQualifier_name>mol_type</INSDQualifier_name>
```

```
        <INSDQualifier_value>other RNA</INSDQualifier_value>
       </INSDQualifier>
       <INSDQualifier id="q3115">
        <INSDQualifier_name>organism</INSDQualifier_name>
        <INSDQualifier_value>synthetic construct</INSDQualifier_value>
        <NonEnglishQualifier_value>合成構築體</NonEnglishQualifier_value>
       </INSDQualifier>
      </INSDFeature_quals>
     </INSDFeature>
     <INSDFeature>
      <INSDFeature_key>modified_base</INSDFeature_key>
      <INSDFeature_location>1</INSDFeature_location>
      <INSDFeature_quals>
       <INSDQualifier>
        <INSDQualifier_name>mod_base</INSDQualifier_name>
        <INSDQualifier_value>OTHER</INSDQualifier_value>
       </INSDQualifier>
       <INSDQualifier id="q3116">
        <INSDQualifier_name>note</INSDQualifier_name>
        <INSDQualifier_value>2&apos;-O-methyl nucleotide
phosphorothioate</INSDQualifier_value>
        <NonEnglishQualifier_value>2&apos;-O-甲基核苷酸硫代磷酸酯
</NonEnglishQualifier_value>
       </INSDQualifier>
      </INSDFeature_quals>
     </INSDFeature>
     <INSDFeature>
      <INSDFeature_key>modified_base</INSDFeature_key>
      <INSDFeature_location>2</INSDFeature_location>
      <INSDFeature_quals>
       <INSDQualifier>
        <INSDQualifier_name>mod_base</INSDQualifier_name>
        <INSDQualifier_value>OTHER</INSDQualifier_value>
       </INSDQualifier>
       <INSDQualifier id="q3117">
        <INSDQualifier_name>note</INSDQualifier_name>
        <INSDQualifier_value>2&apos;-O-methyl nucleotide</INSDQualifier_value>
        <NonEnglishQualifier_value>2&apos;-O-甲基核苷酸
</NonEnglishQualifier_value>
```

```
      </INSDQualifier>
     </INSDFeature_quals>
    </INSDFeature>
    <INSDFeature>
     <INSDFeature_key>modified_base</INSDFeature_key>
     <INSDFeature_location>3</INSDFeature_location>
     <INSDFeature_quals>
      <INSDQualifier>
       <INSDQualifier_name>mod_base</INSDQualifier_name>
       <INSDQualifier_value>OTHER</INSDQualifier_value>
      </INSDQualifier>
      <INSDQualifier id="q3118">
       <INSDQualifier_name>note</INSDQualifier_name>
       <INSDQualifier_value>2&apos;-O-methyl nucleotide</INSDQualifier_value>
       <NonEnglishQualifier_value>2&apos;-O-甲基核苷酸
</NonEnglishQualifier_value>
      </INSDQualifier>
     </INSDFeature_quals>
    </INSDFeature>
    <INSDFeature>
     <INSDFeature_key>modified_base</INSDFeature_key>
     <INSDFeature_location>4</INSDFeature_location>
     <INSDFeature_quals>
      <INSDQualifier>
       <INSDQualifier_name>mod_base</INSDQualifier_name>
       <INSDQualifier_value>OTHER</INSDQualifier_value>
      </INSDQualifier>
      <INSDQualifier id="q3119">
       <INSDQualifier_name>note</INSDQualifier_name>
       <INSDQualifier_value>2&apos;-O-methyl nucleotide</INSDQualifier_value>
       <NonEnglishQualifier_value>2&apos;-O-甲基核苷酸
</NonEnglishQualifier_value>
      </INSDQualifier>
     </INSDFeature_quals>
    </INSDFeature>
    <INSDFeature>
     <INSDFeature_key>modified_base</INSDFeature_key>
     <INSDFeature_location>5</INSDFeature_location>
     <INSDFeature_quals>
```

```
        <INSDQualifier>
         <INSDQualifier_name>mod_base</INSDQualifier_name>
         <INSDQualifier_value>OTHER</INSDQualifier_value>
        </INSDQualifier>
        <INSDQualifier id="q3120">
         <INSDQualifier_name>note</INSDQualifier_name>
         <INSDQualifier_value>2&apos;-O-methyl nucleotide</INSDQualifier_value>
         <NonEnglishQualifier_value>2&apos;-O-甲基核苷酸
</NonEnglishQualifier_value>
        </INSDQualifier>
       </INSDFeature_quals>
      </INSDFeature>
      <INSDFeature>
       <INSDFeature_key>modified_base</INSDFeature_key>
       <INSDFeature_location>6</INSDFeature_location>
       <INSDFeature_quals>
        <INSDQualifier>
         <INSDQualifier_name>mod_base</INSDQualifier_name>
         <INSDQualifier_value>OTHER</INSDQualifier_value>
        </INSDQualifier>
        <INSDQualifier id="q3121">
         <INSDQualifier_name>note</INSDQualifier_name>
         <INSDQualifier_value>2&apos;-O-methyl nucleotide</INSDQualifier_value>
         <NonEnglishQualifier_value>2&apos;-O-甲基核苷酸
</NonEnglishQualifier_value>
        </INSDQualifier>
       </INSDFeature_quals>
      </INSDFeature>
      <INSDFeature>
       <INSDFeature_key>modified_base</INSDFeature_key>
       <INSDFeature_location>7</INSDFeature_location>
       <INSDFeature_quals>
        <INSDQualifier>
         <INSDQualifier_name>mod_base</INSDQualifier_name>
         <INSDQualifier_value>OTHER</INSDQualifier_value>
        </INSDQualifier>
        <INSDQualifier id="q3122">
         <INSDQualifier_name>note</INSDQualifier_name>
         <INSDQualifier_value>2&apos;-O-methyl nucleotide</INSDQualifier_value>
```

```
        <NonEnglishQualifier_value>2&apos;-O-甲基核苷酸
</NonEnglishQualifier_value>
       </INSDQualifier>
      </INSDFeature_quals>
     </INSDFeature>
     <INSDFeature>
      <INSDFeature_key>modified_base</INSDFeature_key>
      <INSDFeature_location>8</INSDFeature_location>
      <INSDFeature_quals>
       <INSDQualifier>
        <INSDQualifier_name>mod_base</INSDQualifier_name>
        <INSDQualifier_value>OTHER</INSDQualifier_value>
       </INSDQualifier>
       <INSDQualifier id="q3123">
        <INSDQualifier_name>note</INSDQualifier_name>
        <INSDQualifier_value>2&apos;-fluoro nucleotide</INSDQualifier_value>
        <NonEnglishQualifier_value>2&apos;-氟核苷酸</NonEnglishQualifier_value>
       </INSDQualifier>
      </INSDFeature_quals>
     </INSDFeature>
     <INSDFeature>
      <INSDFeature_key>modified_base</INSDFeature_key>
      <INSDFeature_location>9</INSDFeature_location>
      <INSDFeature_quals>
       <INSDQualifier>
        <INSDQualifier_name>mod_base</INSDQualifier_name>
        <INSDQualifier_value>OTHER</INSDQualifier_value>
       </INSDQualifier>
       <INSDQualifier id="q3124">
        <INSDQualifier_name>note</INSDQualifier_name>
        <INSDQualifier_value>2&apos;-fluoro nucleotide</INSDQualifier_value>
        <NonEnglishQualifier_value>2&apos;-氟核苷酸</NonEnglishQualifier_value>
       </INSDQualifier>
      </INSDFeature_quals>
     </INSDFeature>
     <INSDFeature>
      <INSDFeature_key>modified_base</INSDFeature_key>
      <INSDFeature_location>10</INSDFeature_location>
      <INSDFeature_quals>
```

```
      <INSDQualifier>
       <INSDQualifier_name>mod_base</INSDQualifier_name>
       <INSDQualifier_value>OTHER</INSDQualifier_value>
      </INSDQualifier>
      <INSDQualifier id="q3125">
       <INSDQualifier_name>note</INSDQualifier_name>
       <INSDQualifier_value>2&apos;-fluoro nucleotide</INSDQualifier_value>
       <NonEnglishQualifier_value>2&apos;-氟核苷酸</NonEnglishQualifier_value>
      </INSDQualifier>
     </INSDFeature_quals>
    </INSDFeature>
    <INSDFeature>
     <INSDFeature_key>modified_base</INSDFeature_key>
     <INSDFeature_location>11</INSDFeature_location>
     <INSDFeature_quals>
      <INSDQualifier>
       <INSDQualifier_name>mod_base</INSDQualifier_name>
       <INSDQualifier_value>OTHER</INSDQualifier_value>
      </INSDQualifier>
      <INSDQualifier id="q3126">
       <INSDQualifier_name>note</INSDQualifier_name>
       <INSDQualifier_value>2&apos;-fluoro nucleotide</INSDQualifier_value>
       <NonEnglishQualifier_value>2&apos;-氟核苷酸</NonEnglishQualifier_value>
      </INSDQualifier>
     </INSDFeature_quals>
    </INSDFeature>
    <INSDFeature>
     <INSDFeature_key>modified_base</INSDFeature_key>
     <INSDFeature_location>12</INSDFeature_location>
     <INSDFeature_quals>
      <INSDQualifier>
       <INSDQualifier_name>mod_base</INSDQualifier_name>
       <INSDQualifier_value>OTHER</INSDQualifier_value>
      </INSDQualifier>
      <INSDQualifier id="q3127">
       <INSDQualifier_name>note</INSDQualifier_name>
       <INSDQualifier_value>2&apos;-O-methyl nucleotide</INSDQualifier_value>
       <NonEnglishQualifier_value>2&apos;-O-甲基核苷酸
</NonEnglishQualifier_value>
```

```
      </INSDQualifier>
     </INSDFeature_quals>
    </INSDFeature>
    <INSDFeature>
     <INSDFeature_key>modified_base</INSDFeature_key>
     <INSDFeature_location>13</INSDFeature_location>
     <INSDFeature_quals>
      <INSDQualifier>
       <INSDQualifier_name>mod_base</INSDQualifier_name>
       <INSDQualifier_value>OTHER</INSDQualifier_value>
      </INSDQualifier>
      <INSDQualifier id="q3128">
       <INSDQualifier_name>note</INSDQualifier_name>
       <INSDQualifier_value>2&apos;-O-methyl nucleotide</INSDQualifier_value>
       <NonEnglishQualifier_value>2&apos;-O-甲基核苷酸
</NonEnglishQualifier_value>
      </INSDQualifier>
     </INSDFeature_quals>
    </INSDFeature>
    <INSDFeature>
     <INSDFeature_key>modified_base</INSDFeature_key>
     <INSDFeature_location>14</INSDFeature_location>
     <INSDFeature_quals>
      <INSDQualifier>
       <INSDQualifier_name>mod_base</INSDQualifier_name>
       <INSDQualifier_value>OTHER</INSDQualifier_value>
      </INSDQualifier>
      <INSDQualifier id="q3129">
       <INSDQualifier_name>note</INSDQualifier_name>
       <INSDQualifier_value>2&apos;-O-methyl nucleotide</INSDQualifier_value>
       <NonEnglishQualifier_value>2&apos;-O-甲基核苷酸
</NonEnglishQualifier_value>
      </INSDQualifier>
     </INSDFeature_quals>
    </INSDFeature>
    <INSDFeature>
     <INSDFeature_key>modified_base</INSDFeature_key>
     <INSDFeature_location>15</INSDFeature_location>
     <INSDFeature_quals>
```

```
        <INSDQualifier>
         <INSDQualifier_name>mod_base</INSDQualifier_name>
         <INSDQualifier_value>OTHER</INSDQualifier_value>
        </INSDQualifier>
        <INSDQualifier id="q3130">
         <INSDQualifier_name>note</INSDQualifier_name>
         <INSDQualifier_value>2&apos;-O-methyl nucleotide</INSDQualifier_value>
         <NonEnglishQualifier_value>2&apos;-O-甲基核苷酸
</NonEnglishQualifier_value>
        </INSDQualifier>
       </INSDFeature_quals>
      </INSDFeature>
      <INSDFeature>
       <INSDFeature_key>modified_base</INSDFeature_key>
       <INSDFeature_location>16</INSDFeature_location>
       <INSDFeature_quals>
        <INSDQualifier>
         <INSDQualifier_name>mod_base</INSDQualifier_name>
         <INSDQualifier_value>OTHER</INSDQualifier_value>
        </INSDQualifier>
        <INSDQualifier id="q3131">
         <INSDQualifier_name>note</INSDQualifier_name>
         <INSDQualifier_value>2&apos;-O-methyl nucleotide</INSDQualifier_value>
         <NonEnglishQualifier_value>2&apos;-O-甲基核苷酸
</NonEnglishQualifier_value>
        </INSDQualifier>
       </INSDFeature_quals>
      </INSDFeature>
      <INSDFeature>
       <INSDFeature_key>modified_base</INSDFeature_key>
       <INSDFeature_location>17</INSDFeature_location>
       <INSDFeature_quals>
        <INSDQualifier>
         <INSDQualifier_name>mod_base</INSDQualifier_name>
         <INSDQualifier_value>OTHER</INSDQualifier_value>
        </INSDQualifier>
        <INSDQualifier id="q3132">
         <INSDQualifier_name>note</INSDQualifier_name>
         <INSDQualifier_value>2&apos;-O-methyl nucleotide</INSDQualifier_value>
```

```
        <NonEnglishQualifier_value>2&apos;-O-甲基核苷酸
</NonEnglishQualifier_value>
       </INSDQualifier>
      </INSDFeature_quals>
     </INSDFeature>
     <INSDFeature>
      <INSDFeature_key>modified_base</INSDFeature_key>
      <INSDFeature_location>18</INSDFeature_location>
      <INSDFeature_quals>
       <INSDQualifier>
        <INSDQualifier_name>mod_base</INSDQualifier_name>
        <INSDQualifier_value>OTHER</INSDQualifier_value>
       </INSDQualifier>
       <INSDQualifier id="q3133">
        <INSDQualifier_name>note</INSDQualifier_name>
        <INSDQualifier_value>2&apos;-O-methyl nucleotide</INSDQualifier_value>
        <NonEnglishQualifier_value>2&apos;-O-甲基核苷酸
</NonEnglishQualifier_value>
       </INSDQualifier>
      </INSDFeature_quals>
     </INSDFeature>
     <INSDFeature>
      <INSDFeature_key>modified_base</INSDFeature_key>
      <INSDFeature_location>19</INSDFeature_location>
      <INSDFeature_quals>
       <INSDQualifier>
        <INSDQualifier_name>mod_base</INSDQualifier_name>
        <INSDQualifier_value>OTHER</INSDQualifier_value>
       </INSDQualifier>
       <INSDQualifier id="q3134">
        <INSDQualifier_name>note</INSDQualifier_name>
        <INSDQualifier_value>2&apos;-O-methyl nucleotide</INSDQualifier_value>
        <NonEnglishQualifier_value>2&apos;-O-甲基核苷酸
</NonEnglishQualifier_value>
       </INSDQualifier>
      </INSDFeature_quals>
     </INSDFeature>
     <INSDFeature>
      <INSDFeature_key>modified_base</INSDFeature_key>
```

```
      <INSDFeature_location>20</INSDFeature_location>
      <INSDFeature_quals>
       <INSDQualifier>
        <INSDQualifier_name>mod_base</INSDQualifier_name>
        <INSDQualifier_value>OTHER</INSDQualifier_value>
       </INSDQualifier>
       <INSDQualifier id="q3135">
        <INSDQualifier_name>note</INSDQualifier_name>
        <INSDQualifier_value>2&apos;-O-methyl nucleotide</INSDQualifier_value>
        <NonEnglishQualifier_value>2&apos;-O-甲基核苷酸
</NonEnglishQualifier_value>
       </INSDQualifier>
      </INSDFeature_quals>
     </INSDFeature>
     <INSDFeature>
      <INSDFeature_key>modified_base</INSDFeature_key>
      <INSDFeature_location>21</INSDFeature_location>
      <INSDFeature_quals>
       <INSDQualifier>
        <INSDQualifier_name>mod_base</INSDQualifier_name>
        <INSDQualifier_value>OTHER</INSDQualifier_value>
       </INSDQualifier>
       <INSDQualifier id="q3136">
        <INSDQualifier_name>note</INSDQualifier_name>
        <INSDQualifier_value>2&apos;-O-methyl nucleotide</INSDQualifier_value>
        <NonEnglishQualifier_value>2&apos;-O-甲基核苷酸
</NonEnglishQualifier_value>
       </INSDQualifier>
      </INSDFeature_quals>
     </INSDFeature>
     <INSDFeature>
      <INSDFeature_key>modified_base</INSDFeature_key>
      <INSDFeature_location>22</INSDFeature_location>
      <INSDFeature_quals>
       <INSDQualifier>
        <INSDQualifier_name>mod_base</INSDQualifier_name>
        <INSDQualifier_value>OTHER</INSDQualifier_value>
       </INSDQualifier>
       <INSDQualifier id="q3137">
```

```
        <INSDQualifier_name>note</INSDQualifier_name>
        <INSDQualifier_value>2&apos;-O-methyl nucleotide</INSDQualifier_value>
        <NonEnglishQualifier_value>2&apos;-O-甲基核苷酸
</NonEnglishQualifier_value>
       </INSDQualifier>
      </INSDFeature_quals>
     </INSDFeature>
     <INSDFeature>
      <INSDFeature_key>modified_base</INSDFeature_key>
      <INSDFeature_location>23</INSDFeature_location>
      <INSDFeature_quals>
       <INSDQualifier>
        <INSDQualifier_name>mod_base</INSDQualifier_name>
        <INSDQualifier_value>OTHER</INSDQualifier_value>
       </INSDQualifier>
       <INSDQualifier id="q3138">
        <INSDQualifier_name>note</INSDQualifier_name>
        <INSDQualifier_value>2&apos;-O-methyl nucleotide</INSDQualifier_value>
        <NonEnglishQualifier_value>2&apos;-O-甲基核苷酸
</NonEnglishQualifier_value>
       </INSDQualifier>
      </INSDFeature_quals>
     </INSDFeature>
     <INSDFeature>
      <INSDFeature_key>modified_base</INSDFeature_key>
      <INSDFeature_location>24</INSDFeature_location>
      <INSDFeature_quals>
       <INSDQualifier>
        <INSDQualifier_name>mod_base</INSDQualifier_name>
        <INSDQualifier_value>OTHER</INSDQualifier_value>
       </INSDQualifier>
       <INSDQualifier id="q3139">
        <INSDQualifier_name>note</INSDQualifier_name>
        <INSDQualifier_value>2&apos;-O-methyl nucleotide</INSDQualifier_value>
        <NonEnglishQualifier_value>2&apos;-O-甲基核苷酸
</NonEnglishQualifier_value>
       </INSDQualifier>
      </INSDFeature_quals>
     </INSDFeature>
```

```
      <INSDFeature>
       <INSDFeature_key>modified_base</INSDFeature_key>
       <INSDFeature_location>25</INSDFeature_location>
       <INSDFeature_quals>
        <INSDQualifier>
         <INSDQualifier_name>mod_base</INSDQualifier_name>
         <INSDQualifier_value>OTHER</INSDQualifier_value>
        </INSDQualifier>
        <INSDQualifier id="q3140">
         <INSDQualifier_name>note</INSDQualifier_name>
         <INSDQualifier_value>2&apos;-O-methyl nucleotide</INSDQualifier_value>
         <NonEnglishQualifier_value>2&apos;-O-甲基核苷酸
</NonEnglishQualifier_value>
        </INSDQualifier>
       </INSDFeature_quals>
      </INSDFeature>
      <INSDFeature>
       <INSDFeature_key>modified_base</INSDFeature_key>
       <INSDFeature_location>26</INSDFeature_location>
       <INSDFeature_quals>
        <INSDQualifier>
         <INSDQualifier_name>mod_base</INSDQualifier_name>
         <INSDQualifier_value>OTHER</INSDQualifier_value>
        </INSDQualifier>
        <INSDQualifier id="q3141">
         <INSDQualifier_name>note</INSDQualifier_name>
         <INSDQualifier_value>2&apos;-O-methyl nucleotide</INSDQualifier_value>
         <NonEnglishQualifier_value>2&apos;-O-甲基核苷酸
</NonEnglishQualifier_value>
        </INSDQualifier>
       </INSDFeature_quals>
      </INSDFeature>
      <INSDFeature>
       <INSDFeature_key>modified_base</INSDFeature_key>
       <INSDFeature_location>27</INSDFeature_location>
       <INSDFeature_quals>
        <INSDQualifier>
         <INSDQualifier_name>mod_base</INSDQualifier_name>
         <INSDQualifier_value>OTHER</INSDQualifier_value>
```

```
      </INSDQualifier>
      <INSDQualifier id="q3142">
       <INSDQualifier_name>note</INSDQualifier_name>
       <INSDQualifier_value>2&apos;-O-methyl nucleotide</INSDQualifier_value>
       <NonEnglishQualifier_value>2&apos;-O-甲基核苷酸
</NonEnglishQualifier_value>
      </INSDQualifier>
     </INSDFeature_quals>
    </INSDFeature>
    <INSDFeature>
     <INSDFeature_key>modified_base</INSDFeature_key>
     <INSDFeature_location>28</INSDFeature_location>
     <INSDFeature_quals>
      <INSDQualifier>
       <INSDQualifier_name>mod_base</INSDQualifier_name>
       <INSDQualifier_value>OTHER</INSDQualifier_value>
      </INSDQualifier>
      <INSDQualifier id="q3143">
       <INSDQualifier_name>note</INSDQualifier_name>
       <INSDQualifier_value>2&apos;-aminodiethoxymethanol-Adenine-N-
acetylgalactosamine</INSDQualifier_value>
       <NonEnglishQualifier_value>2&apos;-胺基二乙氧基甲醇-腺嘌呤-N-乙醯基半乳糖
胺</NonEnglishQualifier_value>
      </INSDQualifier>
     </INSDFeature_quals>
    </INSDFeature>
    <INSDFeature>
     <INSDFeature_key>modified_base</INSDFeature_key>
     <INSDFeature_location>29</INSDFeature_location>
     <INSDFeature_quals>
      <INSDQualifier>
       <INSDQualifier_name>mod_base</INSDQualifier_name>
       <INSDQualifier_value>OTHER</INSDQualifier_value>
      </INSDQualifier>
      <INSDQualifier id="q3144">
       <INSDQualifier_name>note</INSDQualifier_name>
       <INSDQualifier_value>2&apos;-aminodiethoxymethanol-Adenine-N-
acetylgalactosamine</INSDQualifier_value>
       <NonEnglishQualifier_value>2&apos;-胺基二乙氧基甲醇-腺嘌呤-N-乙醯基半乳糖
胺</NonEnglishQualifier_value>
```

```
      </INSDQualifier>
     </INSDFeature_quals>
    </INSDFeature>
    <INSDFeature>
     <INSDFeature_key>modified_base</INSDFeature_key>
     <INSDFeature_location>30</INSDFeature_location>
     <INSDFeature_quals>
      <INSDQualifier>
       <INSDQualifier_name>mod_base</INSDQualifier_name>
       <INSDQualifier_value>OTHER</INSDQualifier_value>
      </INSDQualifier>
      <INSDQualifier id="q3145">
       <INSDQualifier_name>note</INSDQualifier_name>
       <INSDQualifier_value>2&apos;-aminodiethoxymethanol-Adenine-N-
acetylgalactosamine</INSDQualifier_value>
       <NonEnglishQualifier_value>2&apos;-胺基二乙氧基甲醇-腺嘌呤-N-乙醯基半乳糖
胺</NonEnglishQualifier_value>
      </INSDQualifier>
     </INSDFeature_quals>
    </INSDFeature>
    <INSDFeature>
     <INSDFeature_key>modified_base</INSDFeature_key>
     <INSDFeature_location>31</INSDFeature_location>
     <INSDFeature_quals>
      <INSDQualifier>
       <INSDQualifier_name>mod_base</INSDQualifier_name>
       <INSDQualifier_value>OTHER</INSDQualifier_value>
      </INSDQualifier>
      <INSDQualifier id="q3146">
       <INSDQualifier_name>note</INSDQualifier_name>
       <INSDQualifier_value>2&apos;-O-methyl nucleotide</INSDQualifier_value>
       <NonEnglishQualifier_value>2&apos;-O-甲基核苷酸
</NonEnglishQualifier_value>
      </INSDQualifier>
     </INSDFeature_quals>
    </INSDFeature>
    <INSDFeature>
     <INSDFeature_key>modified_base</INSDFeature_key>
     <INSDFeature_location>32</INSDFeature_location>
```

```
      <INSDFeature_quals>
       <INSDQualifier>
        <INSDQualifier_name>mod_base</INSDQualifier_name>
        <INSDQualifier_value>OTHER</INSDQualifier_value>
       </INSDQualifier>
       <INSDQualifier id="q3147">
        <INSDQualifier_name>note</INSDQualifier_name>
        <INSDQualifier_value>2&apos;-O-methyl nucleotide</INSDQualifier_value>
        <NonEnglishQualifier_value>2&apos;-O-甲基核苷酸
</NonEnglishQualifier_value>
       </INSDQualifier>
      </INSDFeature_quals>
     </INSDFeature>
     <INSDFeature>
      <INSDFeature_key>modified_base</INSDFeature_key>
      <INSDFeature_location>33</INSDFeature_location>
      <INSDFeature_quals>
       <INSDQualifier>
        <INSDQualifier_name>mod_base</INSDQualifier_name>
        <INSDQualifier_value>OTHER</INSDQualifier_value>
       </INSDQualifier>
       <INSDQualifier id="q3148">
        <INSDQualifier_name>note</INSDQualifier_name>
        <INSDQualifier_value>2&apos;-O-methyl nucleotide</INSDQualifier_value>
        <NonEnglishQualifier_value>2&apos;-O-甲基核苷酸
</NonEnglishQualifier_value>
       </INSDQualifier>
      </INSDFeature_quals>
     </INSDFeature>
     <INSDFeature>
      <INSDFeature_key>modified_base</INSDFeature_key>
      <INSDFeature_location>34</INSDFeature_location>
      <INSDFeature_quals>
       <INSDQualifier>
        <INSDQualifier_name>mod_base</INSDQualifier_name>
        <INSDQualifier_value>OTHER</INSDQualifier_value>
       </INSDQualifier>
       <INSDQualifier id="q3149">
        <INSDQualifier_name>note</INSDQualifier_name>
```

```
        <INSDQualifier_value>2&apos;-O-methyl nucleotide</INSDQualifier_value>
        <NonEnglishQualifier_value>2&apos;-O-甲基核苷酸
</NonEnglishQualifier_value>
      </INSDQualifier>
     </INSDFeature_quals>
    </INSDFeature>
    <INSDFeature>
     <INSDFeature_key>modified_base</INSDFeature_key>
     <INSDFeature_location>35</INSDFeature_location>
     <INSDFeature_quals>
      <INSDQualifier>
       <INSDQualifier_name>mod_base</INSDQualifier_name>
       <INSDQualifier_value>OTHER</INSDQualifier_value>
      </INSDQualifier>
      <INSDQualifier id="q3150">
       <INSDQualifier_name>note</INSDQualifier_name>
       <INSDQualifier_value>2&apos;-O-methyl nucleotide</INSDQualifier_value>
       <NonEnglishQualifier_value>2&apos;-O-甲基核苷酸
</NonEnglishQualifier_value>
      </INSDQualifier>
     </INSDFeature_quals>
    </INSDFeature>
    <INSDFeature>
     <INSDFeature_key>modified_base</INSDFeature_key>
     <INSDFeature_location>36</INSDFeature_location>
     <INSDFeature_quals>
      <INSDQualifier>
       <INSDQualifier_name>mod_base</INSDQualifier_name>
       <INSDQualifier_value>OTHER</INSDQualifier_value>
      </INSDQualifier>
      <INSDQualifier id="q3151">
       <INSDQualifier_name>note</INSDQualifier_name>
       <INSDQualifier_value>2&apos;-O-methyl nucleotide</INSDQualifier_value>
       <NonEnglishQualifier_value>2&apos;-O-甲基核苷酸
</NonEnglishQualifier_value>
      </INSDQualifier>
     </INSDFeature_quals>
    </INSDFeature>
   </INSDSeq_feature-table>
```

```
    <INSDSeq_sequence>ccattgtctgcaactttggagcagccgaaaggctgc</INSDSeq_sequence>
   </INSDSeq>
  </SequenceData>
  <SequenceData sequenceIDNumber="484">
   <INSDSeq>
    <INSDSeq_length>22</INSDSeq_length>
    <INSDSeq_moltype>RNA</INSDSeq_moltype>
    <INSDSeq_division>PAT</INSDSeq_division>
    <INSDSeq_feature-table>
     <INSDFeature>
      <INSDFeature_key>source</INSDFeature_key>
      <INSDFeature_location>1..22</INSDFeature_location>
      <INSDFeature_quals>
       <INSDQualifier>
        <INSDQualifier_name>mol_type</INSDQualifier_name>
        <INSDQualifier_value>other RNA</INSDQualifier_value>
       </INSDQualifier>
       <INSDQualifier id="q3152">
        <INSDQualifier_name>organism</INSDQualifier_name>
        <INSDQualifier_value>synthetic construct</INSDQualifier_value>
        <NonEnglishQualifier_value>合成構築體</NonEnglishQualifier_value>
       </INSDQualifier>
      </INSDFeature_quals>
     </INSDFeature>
     <INSDFeature>
      <INSDFeature_key>modified_base</INSDFeature_key>
      <INSDFeature_location>1</INSDFeature_location>
      <INSDFeature_quals>
       <INSDQualifier>
        <INSDQualifier_name>mod_base</INSDQualifier_name>
        <INSDQualifier_value>OTHER</INSDQualifier_value>
       </INSDQualifier>
       <INSDQualifier id="q3153">
        <INSDQualifier_name>note</INSDQualifier_name>
        <INSDQualifier_value>4&apos;-O-monomethylphosphonate-2&apos;-O-methyl-
modified nucleotide</INSDQualifier_value>
        <NonEnglishQualifier_value>4&apos;-O-單甲基膦酸酯-2&apos;-O-甲基修飾之核
苷酸</NonEnglishQualifier_value>
       </INSDQualifier>
```

```
      </INSDFeature_quals>
     </INSDFeature>
     <INSDFeature>
      <INSDFeature_key>modified_base</INSDFeature_key>
      <INSDFeature_location>2</INSDFeature_location>
      <INSDFeature_quals>
       <INSDQualifier>
        <INSDQualifier_name>mod_base</INSDQualifier_name>
        <INSDQualifier_value>OTHER</INSDQualifier_value>
       </INSDQualifier>
       <INSDQualifier id="q3154">
        <INSDQualifier_name>note</INSDQualifier_name>
        <INSDQualifier_value>2&apos;-fluoro nucleotide
phosphorothioate</INSDQualifier_value>
        <NonEnglishQualifier_value>2&apos;-氟核苷酸硫代磷酸酯
</NonEnglishQualifier_value>
       </INSDQualifier>
      </INSDFeature_quals>
     </INSDFeature>
     <INSDFeature>
      <INSDFeature_key>modified_base</INSDFeature_key>
      <INSDFeature_location>3</INSDFeature_location>
      <INSDFeature_quals>
       <INSDQualifier>
        <INSDQualifier_name>mod_base</INSDQualifier_name>
        <INSDQualifier_value>OTHER</INSDQualifier_value>
       </INSDQualifier>
       <INSDQualifier id="q3155">
        <INSDQualifier_name>note</INSDQualifier_name>
        <INSDQualifier_value>2&apos;-fluoro nucleotide
phosphorothioate</INSDQualifier_value>
        <NonEnglishQualifier_value>2&apos;-氟核苷酸硫代磷酸酯
</NonEnglishQualifier_value>
       </INSDQualifier>
      </INSDFeature_quals>
     </INSDFeature>
     <INSDFeature>
      <INSDFeature_key>modified_base</INSDFeature_key>
      <INSDFeature_location>4</INSDFeature_location>
```

```
      <INSDFeature_quals>
       <INSDQualifier>
        <INSDQualifier_name>mod_base</INSDQualifier_name>
        <INSDQualifier_value>OTHER</INSDQualifier_value>
       </INSDQualifier>
       <INSDQualifier id="q3156">
        <INSDQualifier_name>note</INSDQualifier_name>
        <INSDQualifier_value>2&apos;-fluoro nucleotide</INSDQualifier_value>
        <NonEnglishQualifier_value>2&apos;-氟核苷酸</NonEnglishQualifier_value>
       </INSDQualifier>
      </INSDFeature_quals>
     </INSDFeature>
     <INSDFeature>
      <INSDFeature_key>modified_base</INSDFeature_key>
      <INSDFeature_location>5</INSDFeature_location>
      <INSDFeature_quals>
       <INSDQualifier>
        <INSDQualifier_name>mod_base</INSDQualifier_name>
        <INSDQualifier_value>OTHER</INSDQualifier_value>
       </INSDQualifier>
       <INSDQualifier id="q3157">
        <INSDQualifier_name>note</INSDQualifier_name>
        <INSDQualifier_value>2&apos;-fluoro nucleotide</INSDQualifier_value>
        <NonEnglishQualifier_value>2&apos;-氟核苷酸</NonEnglishQualifier_value>
       </INSDQualifier>
      </INSDFeature_quals>
     </INSDFeature>
     <INSDFeature>
      <INSDFeature_key>modified_base</INSDFeature_key>
      <INSDFeature_location>6</INSDFeature_location>
      <INSDFeature_quals>
       <INSDQualifier>
        <INSDQualifier_name>mod_base</INSDQualifier_name>
        <INSDQualifier_value>OTHER</INSDQualifier_value>
       </INSDQualifier>
       <INSDQualifier id="q3158">
        <INSDQualifier_name>note</INSDQualifier_name>
        <INSDQualifier_value>2&apos;-O-methyl nucleotide</INSDQualifier_value>
        <NonEnglishQualifier_value>2&apos;-O-甲基核苷酸
</NonEnglishQualifier_value>
```

```
      </INSDQualifier>
     </INSDFeature_quals>
    </INSDFeature>
    <INSDFeature>
     <INSDFeature_key>modified_base</INSDFeature_key>
     <INSDFeature_location>7</INSDFeature_location>
     <INSDFeature_quals>
      <INSDQualifier>
       <INSDQualifier_name>mod_base</INSDQualifier_name>
       <INSDQualifier_value>OTHER</INSDQualifier_value>
      </INSDQualifier>
      <INSDQualifier id="q3159">
       <INSDQualifier_name>note</INSDQualifier_name>
       <INSDQualifier_value>2&apos;-fluoro nucleotide</INSDQualifier_value>
       <NonEnglishQualifier_value>2&apos;-氟核苷酸</NonEnglishQualifier_value>
      </INSDQualifier>
     </INSDFeature_quals>
    </INSDFeature>
    <INSDFeature>
     <INSDFeature_key>modified_base</INSDFeature_key>
     <INSDFeature_location>8</INSDFeature_location>
     <INSDFeature_quals>
      <INSDQualifier>
       <INSDQualifier_name>mod_base</INSDQualifier_name>
       <INSDQualifier_value>OTHER</INSDQualifier_value>
      </INSDQualifier>
      <INSDQualifier id="q3160">
       <INSDQualifier_name>note</INSDQualifier_name>
       <INSDQualifier_value>2&apos;-O-methyl nucleotide</INSDQualifier_value>
       <NonEnglishQualifier_value>2&apos;-O-甲基核苷酸
</NonEnglishQualifier_value>
      </INSDQualifier>
     </INSDFeature_quals>
    </INSDFeature>
    <INSDFeature>
     <INSDFeature_key>modified_base</INSDFeature_key>
     <INSDFeature_location>9</INSDFeature_location>
     <INSDFeature_quals>
      <INSDQualifier>
```

```
        <INSDQualifier_name>mod_base</INSDQualifier_name>
        <INSDQualifier_value>OTHER</INSDQualifier_value>
       </INSDQualifier>
       <INSDQualifier id="q3161">
        <INSDQualifier_name>note</INSDQualifier_name>
        <INSDQualifier_value>2&apos;-O-methyl nucleotide</INSDQualifier_value>
        <NonEnglishQualifier_value>2&apos;-O-甲基核苷酸
</NonEnglishQualifier_value>
      </INSDQualifier>
     </INSDFeature_quals>
    </INSDFeature>
    <INSDFeature>
     <INSDFeature_key>modified_base</INSDFeature_key>
     <INSDFeature_location>10</INSDFeature_location>
     <INSDFeature_quals>
      <INSDQualifier>
       <INSDQualifier_name>mod_base</INSDQualifier_name>
       <INSDQualifier_value>OTHER</INSDQualifier_value>
      </INSDQualifier>
      <INSDQualifier id="q3162">
       <INSDQualifier_name>note</INSDQualifier_name>
       <INSDQualifier_value>2&apos;-fluoro nucleotide</INSDQualifier_value>
       <NonEnglishQualifier_value>2&apos;-氟核苷酸</NonEnglishQualifier_value>
      </INSDQualifier>
     </INSDFeature_quals>
    </INSDFeature>
    <INSDFeature>
     <INSDFeature_key>modified_base</INSDFeature_key>
     <INSDFeature_location>11</INSDFeature_location>
     <INSDFeature_quals>
      <INSDQualifier>
       <INSDQualifier_name>mod_base</INSDQualifier_name>
       <INSDQualifier_value>OTHER</INSDQualifier_value>
      </INSDQualifier>
      <INSDQualifier id="q3163">
       <INSDQualifier_name>note</INSDQualifier_name>
       <INSDQualifier_value>2&apos;-O-methyl nucleotide</INSDQualifier_value>
       <NonEnglishQualifier_value>2&apos;-O-甲基核苷酸
</NonEnglishQualifier_value>
```

```
      </INSDQualifier>
     </INSDFeature_quals>
    </INSDFeature>
    <INSDFeature>
     <INSDFeature_key>modified_base</INSDFeature_key>
     <INSDFeature_location>12</INSDFeature_location>
     <INSDFeature_quals>
      <INSDQualifier>
       <INSDQualifier_name>mod_base</INSDQualifier_name>
       <INSDQualifier_value>OTHER</INSDQualifier_value>
      </INSDQualifier>
      <INSDQualifier id="q3164">
       <INSDQualifier_name>note</INSDQualifier_name>
       <INSDQualifier_value>2&apos;-O-methyl nucleotide</INSDQualifier_value>
       <NonEnglishQualifier_value>2&apos;-O-甲基核苷酸
</NonEnglishQualifier_value>
      </INSDQualifier>
     </INSDFeature_quals>
    </INSDFeature>
    <INSDFeature>
     <INSDFeature_key>modified_base</INSDFeature_key>
     <INSDFeature_location>13</INSDFeature_location>
     <INSDFeature_quals>
      <INSDQualifier>
       <INSDQualifier_name>mod_base</INSDQualifier_name>
       <INSDQualifier_value>OTHER</INSDQualifier_value>
      </INSDQualifier>
      <INSDQualifier id="q3165">
       <INSDQualifier_name>note</INSDQualifier_name>
       <INSDQualifier_value>2&apos;-O-methyl nucleotide</INSDQualifier_value>
       <NonEnglishQualifier_value>2&apos;-O-甲基核苷酸
</NonEnglishQualifier_value>
      </INSDQualifier>
     </INSDFeature_quals>
    </INSDFeature>
    <INSDFeature>
     <INSDFeature_key>modified_base</INSDFeature_key>
     <INSDFeature_location>14</INSDFeature_location>
     <INSDFeature_quals>
```

```
        <INSDQualifier>
         <INSDQualifier_name>mod_base</INSDQualifier_name>
         <INSDQualifier_value>OTHER</INSDQualifier_value>
        </INSDQualifier>
        <INSDQualifier id="q3166">
         <INSDQualifier_name>note</INSDQualifier_name>
         <INSDQualifier_value>2&apos;-fluoro nucleotide</INSDQualifier_value>
         <NonEnglishQualifier_value>2&apos;-氟核苷酸</NonEnglishQualifier_value>
        </INSDQualifier>
       </INSDFeature_quals>
      </INSDFeature>
      <INSDFeature>
       <INSDFeature_key>modified_base</INSDFeature_key>
       <INSDFeature_location>15</INSDFeature_location>
       <INSDFeature_quals>
        <INSDQualifier>
         <INSDQualifier_name>mod_base</INSDQualifier_name>
         <INSDQualifier_value>OTHER</INSDQualifier_value>
        </INSDQualifier>
        <INSDQualifier id="q3167">
         <INSDQualifier_name>note</INSDQualifier_name>
         <INSDQualifier_value>2&apos;-O-methyl nucleotide</INSDQualifier_value>
         <NonEnglishQualifier_value>2&apos;-O-甲基核苷酸
</NonEnglishQualifier_value>
        </INSDQualifier>
       </INSDFeature_quals>
      </INSDFeature>
      <INSDFeature>
       <INSDFeature_key>modified_base</INSDFeature_key>
       <INSDFeature_location>16</INSDFeature_location>
       <INSDFeature_quals>
        <INSDQualifier>
         <INSDQualifier_name>mod_base</INSDQualifier_name>
         <INSDQualifier_value>OTHER</INSDQualifier_value>
        </INSDQualifier>
        <INSDQualifier id="q3168">
         <INSDQualifier_name>note</INSDQualifier_name>
         <INSDQualifier_value>2&apos;-O-methyl nucleotide</INSDQualifier_value>
         <NonEnglishQualifier_value>2&apos;-O-甲基核苷酸
</NonEnglishQualifier_value>
```

```
      </INSDQualifier>
     </INSDFeature_quals>
    </INSDFeature>
    <INSDFeature>
     <INSDFeature_key>modified_base</INSDFeature_key>
     <INSDFeature_location>17</INSDFeature_location>
     <INSDFeature_quals>
      <INSDQualifier>
       <INSDQualifier_name>mod_base</INSDQualifier_name>
       <INSDQualifier_value>OTHER</INSDQualifier_value>
      </INSDQualifier>
      <INSDQualifier id="q3169">
       <INSDQualifier_name>note</INSDQualifier_name>
       <INSDQualifier_value>2&apos;-O-methyl nucleotide</INSDQualifier_value>
       <NonEnglishQualifier_value>2&apos;-O-甲基核苷酸
</NonEnglishQualifier_value>
      </INSDQualifier>
     </INSDFeature_quals>
    </INSDFeature>
    <INSDFeature>
     <INSDFeature_key>modified_base</INSDFeature_key>
     <INSDFeature_location>18</INSDFeature_location>
     <INSDFeature_quals>
      <INSDQualifier>
       <INSDQualifier_name>mod_base</INSDQualifier_name>
       <INSDQualifier_value>OTHER</INSDQualifier_value>
      </INSDQualifier>
      <INSDQualifier id="q3170">
       <INSDQualifier_name>note</INSDQualifier_name>
       <INSDQualifier_value>2&apos;-O-methyl nucleotide</INSDQualifier_value>
       <NonEnglishQualifier_value>2&apos;-O-甲基核苷酸
</NonEnglishQualifier_value>
      </INSDQualifier>
     </INSDFeature_quals>
    </INSDFeature>
    <INSDFeature>
     <INSDFeature_key>modified_base</INSDFeature_key>
     <INSDFeature_location>19</INSDFeature_location>
     <INSDFeature_quals>
```

```
        <INSDQualifier>
         <INSDQualifier_name>mod_base</INSDQualifier_name>
         <INSDQualifier_value>OTHER</INSDQualifier_value>
        </INSDQualifier>
        <INSDQualifier id="q3171">
         <INSDQualifier_name>note</INSDQualifier_name>
         <INSDQualifier_value>2&apos;-O-methyl nucleotide</INSDQualifier_value>
         <NonEnglishQualifier_value>2&apos;-O-甲基核苷酸
</NonEnglishQualifier_value>
        </INSDQualifier>
       </INSDFeature_quals>
      </INSDFeature>
      <INSDFeature>
       <INSDFeature_key>modified_base</INSDFeature_key>
       <INSDFeature_location>20</INSDFeature_location>
       <INSDFeature_quals>
        <INSDQualifier>
         <INSDQualifier_name>mod_base</INSDQualifier_name>
         <INSDQualifier_value>OTHER</INSDQualifier_value>
        </INSDQualifier>
        <INSDQualifier id="q3172">
         <INSDQualifier_name>note</INSDQualifier_name>
         <INSDQualifier_value>2&apos;-O-methyl nucleotide
phosphorothioate</INSDQualifier_value>
         <NonEnglishQualifier_value>2&apos;-O-甲基核苷酸硫代磷酸酯
</NonEnglishQualifier_value>
        </INSDQualifier>
       </INSDFeature_quals>
      </INSDFeature>
      <INSDFeature>
       <INSDFeature_key>modified_base</INSDFeature_key>
       <INSDFeature_location>21</INSDFeature_location>
       <INSDFeature_quals>
        <INSDQualifier>
         <INSDQualifier_name>mod_base</INSDQualifier_name>
         <INSDQualifier_value>OTHER</INSDQualifier_value>
        </INSDQualifier>
        <INSDQualifier id="q3173">
         <INSDQualifier_name>note</INSDQualifier_name>
```

```
        <INSDQualifier_value>2&apos;-O-methyl nucleotide
phosphorothioate</INSDQualifier_value>
        <NonEnglishQualifier_value>2&apos;-O-甲基核苷酸硫代磷酸酯
</NonEnglishQualifier_value>
       </INSDQualifier>
      </INSDFeature_quals>
     </INSDFeature>
     <INSDFeature>
      <INSDFeature_key>modified_base</INSDFeature_key>
      <INSDFeature_location>22</INSDFeature_location>
      <INSDFeature_quals>
       <INSDQualifier>
        <INSDQualifier_name>mod_base</INSDQualifier_name>
        <INSDQualifier_value>OTHER</INSDQualifier_value>
       </INSDQualifier>
       <INSDQualifier id="q3174">
        <INSDQualifier_name>note</INSDQualifier_name>
        <INSDQualifier_value>2&apos;-O-methyl nucleotide</INSDQualifier_value>
        <NonEnglishQualifier_value>2&apos;-O-甲基核苷酸
</NonEnglishQualifier_value>
       </INSDQualifier>
      </INSDFeature_quals>
     </INSDFeature>
    </INSDSeq_feature-table>
    <INSDSeq_sequence>tccaaagttgcagacaatgggg</INSDSeq_sequence>
   </INSDSeq>
  </SequenceData>
  <SequenceData sequenceIDNumber="485">
   <INSDSeq>
    <INSDSeq_length>36</INSDSeq_length>
    <INSDSeq_moltype>RNA</INSDSeq_moltype>
    <INSDSeq_division>PAT</INSDSeq_division>
    <INSDSeq_feature-table>
     <INSDFeature>
      <INSDFeature_key>source</INSDFeature_key>
      <INSDFeature_location>1..36</INSDFeature_location>
      <INSDFeature_quals>
       <INSDQualifier>
        <INSDQualifier_name>mol_type</INSDQualifier_name>
```

```
        <INSDQualifier_value>other RNA</INSDQualifier_value>
       </INSDQualifier>
       <INSDQualifier id="q3175">
        <INSDQualifier_name>organism</INSDQualifier_name>
        <INSDQualifier_value>synthetic construct</INSDQualifier_value>
        <NonEnglishQualifier_value>合成構築體</NonEnglishQualifier_value>
       </INSDQualifier>
      </INSDFeature_quals>
     </INSDFeature>
     <INSDFeature>
      <INSDFeature_key>modified_base</INSDFeature_key>
      <INSDFeature_location>1</INSDFeature_location>
      <INSDFeature_quals>
       <INSDQualifier>
        <INSDQualifier_name>mod_base</INSDQualifier_name>
        <INSDQualifier_value>OTHER</INSDQualifier_value>
       </INSDQualifier>
       <INSDQualifier id="q3176">
        <INSDQualifier_name>note</INSDQualifier_name>
        <INSDQualifier_value>2&apos;-O-methyl nucleotide
phosphorothioate</INSDQualifier_value>
        <NonEnglishQualifier_value>2&apos;-O-甲基核苷酸硫代磷酸酯
</NonEnglishQualifier_value>
       </INSDQualifier>
      </INSDFeature_quals>
     </INSDFeature>
     <INSDFeature>
      <INSDFeature_key>modified_base</INSDFeature_key>
      <INSDFeature_location>2</INSDFeature_location>
      <INSDFeature_quals>
       <INSDQualifier>
        <INSDQualifier_name>mod_base</INSDQualifier_name>
        <INSDQualifier_value>OTHER</INSDQualifier_value>
       </INSDQualifier>
       <INSDQualifier id="q3177">
        <INSDQualifier_name>note</INSDQualifier_name>
        <INSDQualifier_value>2&apos;-O-methyl nucleotide</INSDQualifier_value>
        <NonEnglishQualifier_value>2&apos;-O-甲基核苷酸
</NonEnglishQualifier_value>
```

```
      </INSDQualifier>
     </INSDFeature_quals>
    </INSDFeature>
    <INSDFeature>
     <INSDFeature_key>modified_base</INSDFeature_key>
     <INSDFeature_location>3</INSDFeature_location>
     <INSDFeature_quals>
      <INSDQualifier>
       <INSDQualifier_name>mod_base</INSDQualifier_name>
       <INSDQualifier_value>OTHER</INSDQualifier_value>
      </INSDQualifier>
      <INSDQualifier id="q3178">
       <INSDQualifier_name>note</INSDQualifier_name>
       <INSDQualifier_value>2&apos;-O-methyl nucleotide</INSDQualifier_value>
       <NonEnglishQualifier_value>2&apos;-O-甲基核苷酸
</NonEnglishQualifier_value>
      </INSDQualifier>
     </INSDFeature_quals>
    </INSDFeature>
    <INSDFeature>
     <INSDFeature_key>modified_base</INSDFeature_key>
     <INSDFeature_location>4</INSDFeature_location>
     <INSDFeature_quals>
      <INSDQualifier>
       <INSDQualifier_name>mod_base</INSDQualifier_name>
       <INSDQualifier_value>OTHER</INSDQualifier_value>
      </INSDQualifier>
      <INSDQualifier id="q3179">
       <INSDQualifier_name>note</INSDQualifier_name>
       <INSDQualifier_value>2&apos;-O-methyl nucleotide</INSDQualifier_value>
       <NonEnglishQualifier_value>2&apos;-O-甲基核苷酸
</NonEnglishQualifier_value>
      </INSDQualifier>
     </INSDFeature_quals>
    </INSDFeature>
    <INSDFeature>
     <INSDFeature_key>modified_base</INSDFeature_key>
     <INSDFeature_location>5</INSDFeature_location>
     <INSDFeature_quals>
```

```
        <INSDQualifier>
         <INSDQualifier_name>mod_base</INSDQualifier_name>
         <INSDQualifier_value>OTHER</INSDQualifier_value>
        </INSDQualifier>
        <INSDQualifier id="q3180">
         <INSDQualifier_name>note</INSDQualifier_name>
         <INSDQualifier_value>2&apos;-O-methyl nucleotide</INSDQualifier_value>
         <NonEnglishQualifier_value>2&apos;-O-甲基核苷酸
</NonEnglishQualifier_value>
        </INSDQualifier>
       </INSDFeature_quals>
      </INSDFeature>
      <INSDFeature>
       <INSDFeature_key>modified_base</INSDFeature_key>
       <INSDFeature_location>6</INSDFeature_location>
       <INSDFeature_quals>
        <INSDQualifier>
         <INSDQualifier_name>mod_base</INSDQualifier_name>
         <INSDQualifier_value>OTHER</INSDQualifier_value>
        </INSDQualifier>
        <INSDQualifier id="q3181">
         <INSDQualifier_name>note</INSDQualifier_name>
         <INSDQualifier_value>2&apos;-O-methyl nucleotide</INSDQualifier_value>
         <NonEnglishQualifier_value>2&apos;-O-甲基核苷酸
</NonEnglishQualifier_value>
        </INSDQualifier>
       </INSDFeature_quals>
      </INSDFeature>
      <INSDFeature>
       <INSDFeature_key>modified_base</INSDFeature_key>
       <INSDFeature_location>7</INSDFeature_location>
       <INSDFeature_quals>
        <INSDQualifier>
         <INSDQualifier_name>mod_base</INSDQualifier_name>
         <INSDQualifier_value>OTHER</INSDQualifier_value>
        </INSDQualifier>
        <INSDQualifier id="q3182">
         <INSDQualifier_name>note</INSDQualifier_name>
         <INSDQualifier_value>2&apos;-O-methyl nucleotide</INSDQualifier_value>
```

```
        <NonEnglishQualifier_value>2&apos;-O-甲基核苷酸
</NonEnglishQualifier_value>
       </INSDQualifier>
      </INSDFeature_quals>
     </INSDFeature>
     <INSDFeature>
      <INSDFeature_key>modified_base</INSDFeature_key>
      <INSDFeature_location>8</INSDFeature_location>
      <INSDFeature_quals>
       <INSDQualifier>
        <INSDQualifier_name>mod_base</INSDQualifier_name>
        <INSDQualifier_value>OTHER</INSDQualifier_value>
       </INSDQualifier>
       <INSDQualifier id="q3183">
        <INSDQualifier_name>note</INSDQualifier_name>
        <INSDQualifier_value>2&apos;-fluoro nucleotide</INSDQualifier_value>
        <NonEnglishQualifier_value>2&apos;-氟核苷酸</NonEnglishQualifier_value>
       </INSDQualifier>
      </INSDFeature_quals>
     </INSDFeature>
     <INSDFeature>
      <INSDFeature_key>modified_base</INSDFeature_key>
      <INSDFeature_location>9</INSDFeature_location>
      <INSDFeature_quals>
       <INSDQualifier>
        <INSDQualifier_name>mod_base</INSDQualifier_name>
        <INSDQualifier_value>OTHER</INSDQualifier_value>
       </INSDQualifier>
       <INSDQualifier id="q3184">
        <INSDQualifier_name>note</INSDQualifier_name>
        <INSDQualifier_value>2&apos;-fluoro nucleotide</INSDQualifier_value>
        <NonEnglishQualifier_value>2&apos;-氟核苷酸</NonEnglishQualifier_value>
       </INSDQualifier>
      </INSDFeature_quals>
     </INSDFeature>
     <INSDFeature>
      <INSDFeature_key>modified_base</INSDFeature_key>
      <INSDFeature_location>10</INSDFeature_location>
      <INSDFeature_quals>
```

```
      <INSDQualifier>
       <INSDQualifier_name>mod_base</INSDQualifier_name>
       <INSDQualifier_value>OTHER</INSDQualifier_value>
      </INSDQualifier>
      <INSDQualifier id="q3185">
       <INSDQualifier_name>note</INSDQualifier_name>
       <INSDQualifier_value>2&apos;-fluoro nucleotide</INSDQualifier_value>
       <NonEnglishQualifier_value>2&apos;-氟核苷酸</NonEnglishQualifier_value>
      </INSDQualifier>
     </INSDFeature_quals>
    </INSDFeature>
    <INSDFeature>
     <INSDFeature_key>modified_base</INSDFeature_key>
     <INSDFeature_location>11</INSDFeature_location>
     <INSDFeature_quals>
      <INSDQualifier>
       <INSDQualifier_name>mod_base</INSDQualifier_name>
       <INSDQualifier_value>OTHER</INSDQualifier_value>
      </INSDQualifier>
      <INSDQualifier id="q3186">
       <INSDQualifier_name>note</INSDQualifier_name>
       <INSDQualifier_value>2&apos;-fluoro nucleotide</INSDQualifier_value>
       <NonEnglishQualifier_value>2&apos;-氟核苷酸</NonEnglishQualifier_value>
      </INSDQualifier>
     </INSDFeature_quals>
    </INSDFeature>
    <INSDFeature>
     <INSDFeature_key>modified_base</INSDFeature_key>
     <INSDFeature_location>12</INSDFeature_location>
     <INSDFeature_quals>
      <INSDQualifier>
       <INSDQualifier_name>mod_base</INSDQualifier_name>
       <INSDQualifier_value>OTHER</INSDQualifier_value>
      </INSDQualifier>
      <INSDQualifier id="q3187">
       <INSDQualifier_name>note</INSDQualifier_name>
       <INSDQualifier_value>2&apos;-O-methyl nucleotide</INSDQualifier_value>
       <NonEnglishQualifier_value>2&apos;-O-甲基核苷酸
</NonEnglishQualifier_value>
```

```
      </INSDQualifier>
     </INSDFeature_quals>
    </INSDFeature>
    <INSDFeature>
     <INSDFeature_key>modified_base</INSDFeature_key>
     <INSDFeature_location>13</INSDFeature_location>
     <INSDFeature_quals>
      <INSDQualifier>
       <INSDQualifier_name>mod_base</INSDQualifier_name>
       <INSDQualifier_value>OTHER</INSDQualifier_value>
      </INSDQualifier>
      <INSDQualifier id="q3188">
       <INSDQualifier_name>note</INSDQualifier_name>
       <INSDQualifier_value>2&apos;-O-methyl nucleotide</INSDQualifier_value>
       <NonEnglishQualifier_value>2&apos;-O-甲基核苷酸
</NonEnglishQualifier_value>
      </INSDQualifier>
     </INSDFeature_quals>
    </INSDFeature>
    <INSDFeature>
     <INSDFeature_key>modified_base</INSDFeature_key>
     <INSDFeature_location>14</INSDFeature_location>
     <INSDFeature_quals>
      <INSDQualifier>
       <INSDQualifier_name>mod_base</INSDQualifier_name>
       <INSDQualifier_value>OTHER</INSDQualifier_value>
      </INSDQualifier>
      <INSDQualifier id="q3189">
       <INSDQualifier_name>note</INSDQualifier_name>
       <INSDQualifier_value>2&apos;-O-methyl nucleotide</INSDQualifier_value>
       <NonEnglishQualifier_value>2&apos;-O-甲基核苷酸
</NonEnglishQualifier_value>
      </INSDQualifier>
     </INSDFeature_quals>
    </INSDFeature>
    <INSDFeature>
     <INSDFeature_key>modified_base</INSDFeature_key>
     <INSDFeature_location>15</INSDFeature_location>
     <INSDFeature_quals>
```

```
        <INSDQualifier>
         <INSDQualifier_name>mod_base</INSDQualifier_name>
         <INSDQualifier_value>OTHER</INSDQualifier_value>
        </INSDQualifier>
        <INSDQualifier id="q3190">
         <INSDQualifier_name>note</INSDQualifier_name>
         <INSDQualifier_value>2&apos;-O-methyl nucleotide</INSDQualifier_value>
         <NonEnglishQualifier_value>2&apos;-O-甲基核苷酸
</NonEnglishQualifier_value>
        </INSDQualifier>
       </INSDFeature_quals>
      </INSDFeature>
      <INSDFeature>
       <INSDFeature_key>modified_base</INSDFeature_key>
       <INSDFeature_location>16</INSDFeature_location>
       <INSDFeature_quals>
        <INSDQualifier>
         <INSDQualifier_name>mod_base</INSDQualifier_name>
         <INSDQualifier_value>OTHER</INSDQualifier_value>
        </INSDQualifier>
        <INSDQualifier id="q3191">
         <INSDQualifier_name>note</INSDQualifier_name>
         <INSDQualifier_value>2&apos;-O-methyl nucleotide</INSDQualifier_value>
         <NonEnglishQualifier_value>2&apos;-O-甲基核苷酸
</NonEnglishQualifier_value>
        </INSDQualifier>
       </INSDFeature_quals>
      </INSDFeature>
      <INSDFeature>
       <INSDFeature_key>modified_base</INSDFeature_key>
       <INSDFeature_location>17</INSDFeature_location>
       <INSDFeature_quals>
        <INSDQualifier>
         <INSDQualifier_name>mod_base</INSDQualifier_name>
         <INSDQualifier_value>OTHER</INSDQualifier_value>
        </INSDQualifier>
        <INSDQualifier id="q3192">
         <INSDQualifier_name>note</INSDQualifier_name>
         <INSDQualifier_value>2&apos;-O-methyl nucleotide</INSDQualifier_value>
```

```
        <NonEnglishQualifier_value>2&apos;-O-甲基核苷酸
</NonEnglishQualifier_value>
       </INSDQualifier>
      </INSDFeature_quals>
     </INSDFeature>
     <INSDFeature>
      <INSDFeature_key>modified_base</INSDFeature_key>
      <INSDFeature_location>18</INSDFeature_location>
      <INSDFeature_quals>
       <INSDQualifier>
        <INSDQualifier_name>mod_base</INSDQualifier_name>
        <INSDQualifier_value>OTHER</INSDQualifier_value>
       </INSDQualifier>
       <INSDQualifier id="q3193">
        <INSDQualifier_name>note</INSDQualifier_name>
        <INSDQualifier_value>2&apos;-O-methyl nucleotide</INSDQualifier_value>
        <NonEnglishQualifier_value>2&apos;-O-甲基核苷酸
</NonEnglishQualifier_value>
       </INSDQualifier>
      </INSDFeature_quals>
     </INSDFeature>
     <INSDFeature>
      <INSDFeature_key>modified_base</INSDFeature_key>
      <INSDFeature_location>19</INSDFeature_location>
      <INSDFeature_quals>
       <INSDQualifier>
        <INSDQualifier_name>mod_base</INSDQualifier_name>
        <INSDQualifier_value>OTHER</INSDQualifier_value>
       </INSDQualifier>
       <INSDQualifier id="q3194">
        <INSDQualifier_name>note</INSDQualifier_name>
        <INSDQualifier_value>2&apos;-O-methyl nucleotide</INSDQualifier_value>
        <NonEnglishQualifier_value>2&apos;-O-甲基核苷酸
</NonEnglishQualifier_value>
       </INSDQualifier>
      </INSDFeature_quals>
     </INSDFeature>
     <INSDFeature>
      <INSDFeature_key>modified_base</INSDFeature_key>
```

```
      <INSDFeature_location>20</INSDFeature_location>
      <INSDFeature_quals>
       <INSDQualifier>
        <INSDQualifier_name>mod_base</INSDQualifier_name>
        <INSDQualifier_value>OTHER</INSDQualifier_value>
       </INSDQualifier>
       <INSDQualifier id="q3195">
        <INSDQualifier_name>note</INSDQualifier_name>
        <INSDQualifier_value>2&apos;-O-methyl nucleotide</INSDQualifier_value>
        <NonEnglishQualifier_value>2&apos;-O-甲基核苷酸
</NonEnglishQualifier_value>
       </INSDQualifier>
      </INSDFeature_quals>
     </INSDFeature>
     <INSDFeature>
      <INSDFeature_key>modified_base</INSDFeature_key>
      <INSDFeature_location>21</INSDFeature_location>
      <INSDFeature_quals>
       <INSDQualifier>
        <INSDQualifier_name>mod_base</INSDQualifier_name>
        <INSDQualifier_value>OTHER</INSDQualifier_value>
       </INSDQualifier>
       <INSDQualifier id="q3196">
        <INSDQualifier_name>note</INSDQualifier_name>
        <INSDQualifier_value>2&apos;-O-methyl nucleotide</INSDQualifier_value>
        <NonEnglishQualifier_value>2&apos;-O-甲基核苷酸
</NonEnglishQualifier_value>
       </INSDQualifier>
      </INSDFeature_quals>
     </INSDFeature>
     <INSDFeature>
      <INSDFeature_key>modified_base</INSDFeature_key>
      <INSDFeature_location>22</INSDFeature_location>
      <INSDFeature_quals>
       <INSDQualifier>
        <INSDQualifier_name>mod_base</INSDQualifier_name>
        <INSDQualifier_value>OTHER</INSDQualifier_value>
       </INSDQualifier>
       <INSDQualifier id="q3197">
```

```
        <INSDQualifier_name>note</INSDQualifier_name>
        <INSDQualifier_value>2&apos;-O-methyl nucleotide</INSDQualifier_value>
        <NonEnglishQualifier_value>2&apos;-O-甲基核苷酸
</NonEnglishQualifier_value>
       </INSDQualifier>
      </INSDFeature_quals>
     </INSDFeature>
     <INSDFeature>
      <INSDFeature_key>modified_base</INSDFeature_key>
      <INSDFeature_location>23</INSDFeature_location>
      <INSDFeature_quals>
       <INSDQualifier>
        <INSDQualifier_name>mod_base</INSDQualifier_name>
        <INSDQualifier_value>OTHER</INSDQualifier_value>
       </INSDQualifier>
       <INSDQualifier id="q3198">
        <INSDQualifier_name>note</INSDQualifier_name>
        <INSDQualifier_value>2&apos;-O-methyl nucleotide</INSDQualifier_value>
        <NonEnglishQualifier_value>2&apos;-O-甲基核苷酸
</NonEnglishQualifier_value>
       </INSDQualifier>
      </INSDFeature_quals>
     </INSDFeature>
     <INSDFeature>
      <INSDFeature_key>modified_base</INSDFeature_key>
      <INSDFeature_location>24</INSDFeature_location>
      <INSDFeature_quals>
       <INSDQualifier>
        <INSDQualifier_name>mod_base</INSDQualifier_name>
        <INSDQualifier_value>OTHER</INSDQualifier_value>
       </INSDQualifier>
       <INSDQualifier id="q3199">
        <INSDQualifier_name>note</INSDQualifier_name>
        <INSDQualifier_value>2&apos;-O-methyl nucleotide</INSDQualifier_value>
        <NonEnglishQualifier_value>2&apos;-O-甲基核苷酸
</NonEnglishQualifier_value>
       </INSDQualifier>
      </INSDFeature_quals>
     </INSDFeature>
```

```
      <INSDFeature>
       <INSDFeature_key>modified_base</INSDFeature_key>
       <INSDFeature_location>25</INSDFeature_location>
       <INSDFeature_quals>
        <INSDQualifier>
         <INSDQualifier_name>mod_base</INSDQualifier_name>
         <INSDQualifier_value>OTHER</INSDQualifier_value>
        </INSDQualifier>
        <INSDQualifier id="q3200">
         <INSDQualifier_name>note</INSDQualifier_name>
         <INSDQualifier_value>2&apos;-O-methyl nucleotide</INSDQualifier_value>
         <NonEnglishQualifier_value>2&apos;-O-甲基核苷酸
</NonEnglishQualifier_value>
        </INSDQualifier>
       </INSDFeature_quals>
      </INSDFeature>
      <INSDFeature>
       <INSDFeature_key>modified_base</INSDFeature_key>
       <INSDFeature_location>26</INSDFeature_location>
       <INSDFeature_quals>
        <INSDQualifier>
         <INSDQualifier_name>mod_base</INSDQualifier_name>
         <INSDQualifier_value>OTHER</INSDQualifier_value>
        </INSDQualifier>
        <INSDQualifier id="q3201">
         <INSDQualifier_name>note</INSDQualifier_name>
         <INSDQualifier_value>2&apos;-O-methyl nucleotide</INSDQualifier_value>
         <NonEnglishQualifier_value>2&apos;-O-甲基核苷酸
</NonEnglishQualifier_value>
        </INSDQualifier>
       </INSDFeature_quals>
      </INSDFeature>
      <INSDFeature>
       <INSDFeature_key>modified_base</INSDFeature_key>
       <INSDFeature_location>27</INSDFeature_location>
       <INSDFeature_quals>
        <INSDQualifier>
         <INSDQualifier_name>mod_base</INSDQualifier_name>
         <INSDQualifier_value>OTHER</INSDQualifier_value>
```

```
      </INSDQualifier>
      <INSDQualifier id="q3202">
       <INSDQualifier_name>note</INSDQualifier_name>
       <INSDQualifier_value>2&apos;-O-methyl nucleotide</INSDQualifier_value>
       <NonEnglishQualifier_value>2&apos;-O-甲基核苷酸
</NonEnglishQualifier_value>
      </INSDQualifier>
     </INSDFeature_quals>
    </INSDFeature>
    <INSDFeature>
     <INSDFeature_key>modified_base</INSDFeature_key>
     <INSDFeature_location>28</INSDFeature_location>
     <INSDFeature_quals>
      <INSDQualifier>
       <INSDQualifier_name>mod_base</INSDQualifier_name>
       <INSDQualifier_value>OTHER</INSDQualifier_value>
      </INSDQualifier>
      <INSDQualifier id="q3203">
       <INSDQualifier_name>note</INSDQualifier_name>
       <INSDQualifier_value>2&apos;-aminodiethoxymethanol-Adenine-N-
acetylgalactosamine</INSDQualifier_value>
       <NonEnglishQualifier_value>2&apos;-胺基二乙氧基甲醇-腺嘌呤-N-乙醯基半乳糖
胺</NonEnglishQualifier_value>
      </INSDQualifier>
     </INSDFeature_quals>
    </INSDFeature>
    <INSDFeature>
     <INSDFeature_key>modified_base</INSDFeature_key>
     <INSDFeature_location>29</INSDFeature_location>
     <INSDFeature_quals>
      <INSDQualifier>
       <INSDQualifier_name>mod_base</INSDQualifier_name>
       <INSDQualifier_value>OTHER</INSDQualifier_value>
      </INSDQualifier>
      <INSDQualifier id="q3204">
       <INSDQualifier_name>note</INSDQualifier_name>
       <INSDQualifier_value>2&apos;-aminodiethoxymethanol-Adenine-N-
acetylgalactosamine</INSDQualifier_value>
       <NonEnglishQualifier_value>2&apos;-胺基二乙氧基甲醇-腺嘌呤-N-乙醯基半乳糖
胺</NonEnglishQualifier_value>
```

```
      </INSDQualifier>
     </INSDFeature_quals>
    </INSDFeature>
    <INSDFeature>
     <INSDFeature_key>modified_base</INSDFeature_key>
     <INSDFeature_location>30</INSDFeature_location>
     <INSDFeature_quals>
      <INSDQualifier>
       <INSDQualifier_name>mod_base</INSDQualifier_name>
       <INSDQualifier_value>OTHER</INSDQualifier_value>
      </INSDQualifier>
      <INSDQualifier id="q3205">
       <INSDQualifier_name>note</INSDQualifier_name>
       <INSDQualifier_value>2&apos;-aminodiethoxymethanol-Adenine-N-
acetylgalactosamine</INSDQualifier_value>
       <NonEnglishQualifier_value>2&apos;-胺基二乙氧基甲醇-腺嘌呤-N-乙醯基半乳糖
胺</NonEnglishQualifier_value>
      </INSDQualifier>
     </INSDFeature_quals>
    </INSDFeature>
    <INSDFeature>
     <INSDFeature_key>modified_base</INSDFeature_key>
     <INSDFeature_location>31</INSDFeature_location>
     <INSDFeature_quals>
      <INSDQualifier>
       <INSDQualifier_name>mod_base</INSDQualifier_name>
       <INSDQualifier_value>OTHER</INSDQualifier_value>
      </INSDQualifier>
      <INSDQualifier id="q3206">
       <INSDQualifier_name>note</INSDQualifier_name>
       <INSDQualifier_value>2&apos;-O-methyl nucleotide</INSDQualifier_value>
       <NonEnglishQualifier_value>2&apos;-O-甲基核苷酸
</NonEnglishQualifier_value>
      </INSDQualifier>
     </INSDFeature_quals>
    </INSDFeature>
    <INSDFeature>
     <INSDFeature_key>modified_base</INSDFeature_key>
     <INSDFeature_location>32</INSDFeature_location>
```

```
      <INSDFeature_quals>
       <INSDQualifier>
        <INSDQualifier_name>mod_base</INSDQualifier_name>
        <INSDQualifier_value>OTHER</INSDQualifier_value>
       </INSDQualifier>
       <INSDQualifier id="q3207">
        <INSDQualifier_name>note</INSDQualifier_name>
        <INSDQualifier_value>2&apos;-O-methyl nucleotide</INSDQualifier_value>
        <NonEnglishQualifier_value>2&apos;-O-甲基核苷酸
</NonEnglishQualifier_value>
       </INSDQualifier>
      </INSDFeature_quals>
     </INSDFeature>
     <INSDFeature>
      <INSDFeature_key>modified_base</INSDFeature_key>
      <INSDFeature_location>33</INSDFeature_location>
      <INSDFeature_quals>
       <INSDQualifier>
        <INSDQualifier_name>mod_base</INSDQualifier_name>
        <INSDQualifier_value>OTHER</INSDQualifier_value>
       </INSDQualifier>
       <INSDQualifier id="q3208">
        <INSDQualifier_name>note</INSDQualifier_name>
        <INSDQualifier_value>2&apos;-O-methyl nucleotide</INSDQualifier_value>
        <NonEnglishQualifier_value>2&apos;-O-甲基核苷酸
</NonEnglishQualifier_value>
       </INSDQualifier>
      </INSDFeature_quals>
     </INSDFeature>
     <INSDFeature>
      <INSDFeature_key>modified_base</INSDFeature_key>
      <INSDFeature_location>34</INSDFeature_location>
      <INSDFeature_quals>
       <INSDQualifier>
        <INSDQualifier_name>mod_base</INSDQualifier_name>
        <INSDQualifier_value>OTHER</INSDQualifier_value>
       </INSDQualifier>
       <INSDQualifier id="q3209">
        <INSDQualifier_name>note</INSDQualifier_name>
```

```
        <INSDQualifier_value>2&apos;-O-methyl nucleotide</INSDQualifier_value>
        <NonEnglishQualifier_value>2&apos;-O-甲基核苷酸
</NonEnglishQualifier_value>
      </INSDQualifier>
     </INSDFeature_quals>
    </INSDFeature>
    <INSDFeature>
     <INSDFeature_key>modified_base</INSDFeature_key>
     <INSDFeature_location>35</INSDFeature_location>
     <INSDFeature_quals>
      <INSDQualifier>
       <INSDQualifier_name>mod_base</INSDQualifier_name>
       <INSDQualifier_value>OTHER</INSDQualifier_value>
      </INSDQualifier>
      <INSDQualifier id="q3210">
       <INSDQualifier_name>note</INSDQualifier_name>
       <INSDQualifier_value>2&apos;-O-methyl nucleotide</INSDQualifier_value>
       <NonEnglishQualifier_value>2&apos;-O-甲基核苷酸
</NonEnglishQualifier_value>
      </INSDQualifier>
     </INSDFeature_quals>
    </INSDFeature>
    <INSDFeature>
     <INSDFeature_key>modified_base</INSDFeature_key>
     <INSDFeature_location>36</INSDFeature_location>
     <INSDFeature_quals>
      <INSDQualifier>
       <INSDQualifier_name>mod_base</INSDQualifier_name>
       <INSDQualifier_value>OTHER</INSDQualifier_value>
      </INSDQualifier>
      <INSDQualifier id="q3211">
       <INSDQualifier_name>note</INSDQualifier_name>
       <INSDQualifier_value>2&apos;-O-methyl nucleotide</INSDQualifier_value>
       <NonEnglishQualifier_value>2&apos;-O-甲基核苷酸
</NonEnglishQualifier_value>
      </INSDQualifier>
     </INSDFeature_quals>
    </INSDFeature>
   </INSDSeq_feature-table>
```

```
    <INSDSeq_sequence>attgtctgcaactttggcaagcagccgaaaggctgc</INSDSeq_sequence>
   </INSDSeq>
  </SequenceData>
  <SequenceData sequenceIDNumber="486">
   <INSDSeq>
    <INSDSeq_length>22</INSDSeq_length>
    <INSDSeq_moltype>RNA</INSDSeq_moltype>
    <INSDSeq_division>PAT</INSDSeq_division>
    <INSDSeq_feature-table>
     <INSDFeature>
      <INSDFeature_key>source</INSDFeature_key>
      <INSDFeature_location>1..22</INSDFeature_location>
      <INSDFeature_quals>
       <INSDQualifier>
        <INSDQualifier_name>mol_type</INSDQualifier_name>
        <INSDQualifier_value>other RNA</INSDQualifier_value>
       </INSDQualifier>
       <INSDQualifier id="q3212">
        <INSDQualifier_name>organism</INSDQualifier_name>
        <INSDQualifier_value>synthetic construct</INSDQualifier_value>
        <NonEnglishQualifier_value>合成構築體</NonEnglishQualifier_value>
       </INSDQualifier>
      </INSDFeature_quals>
     </INSDFeature>
     <INSDFeature>
      <INSDFeature_key>modified_base</INSDFeature_key>
      <INSDFeature_location>1</INSDFeature_location>
      <INSDFeature_quals>
       <INSDQualifier>
        <INSDQualifier_name>mod_base</INSDQualifier_name>
        <INSDQualifier_value>OTHER</INSDQualifier_value>
       </INSDQualifier>
       <INSDQualifier id="q3213">
        <INSDQualifier_name>note</INSDQualifier_name>
        <INSDQualifier_value>4&apos;-O-monomethylphosphonate-2&apos;-O-methyl-
modified nucleotide</INSDQualifier_value>
        <NonEnglishQualifier_value>4&apos;-O-單甲基膦酸酯-2&apos;-O-甲基修飾之核
苷酸</NonEnglishQualifier_value>
       </INSDQualifier>
```

```
      </INSDFeature_quals>
     </INSDFeature>
     <INSDFeature>
      <INSDFeature_key>modified_base</INSDFeature_key>
      <INSDFeature_location>2</INSDFeature_location>
      <INSDFeature_quals>
       <INSDQualifier>
        <INSDQualifier_name>mod_base</INSDQualifier_name>
        <INSDQualifier_value>OTHER</INSDQualifier_value>
       </INSDQualifier>
       <INSDQualifier id="q3214">
        <INSDQualifier_name>note</INSDQualifier_name>
        <INSDQualifier_value>2&apos;-fluoro nucleotide
phosphorothioate</INSDQualifier_value>
       <NonEnglishQualifier_value>2&apos;-氟核苷酸硫代磷酸酯
</NonEnglishQualifier_value>
       </INSDQualifier>
      </INSDFeature_quals>
     </INSDFeature>
     <INSDFeature>
      <INSDFeature_key>modified_base</INSDFeature_key>
      <INSDFeature_location>3</INSDFeature_location>
      <INSDFeature_quals>
       <INSDQualifier>
        <INSDQualifier_name>mod_base</INSDQualifier_name>
        <INSDQualifier_value>OTHER</INSDQualifier_value>
       </INSDQualifier>
       <INSDQualifier id="q3215">
        <INSDQualifier_name>note</INSDQualifier_name>
        <INSDQualifier_value>2&apos;-fluoro nucleotide
phosphorothioate</INSDQualifier_value>
       <NonEnglishQualifier_value>2&apos;-氟核苷酸硫代磷酸酯
</NonEnglishQualifier_value>
       </INSDQualifier>
      </INSDFeature_quals>
     </INSDFeature>
     <INSDFeature>
      <INSDFeature_key>modified_base</INSDFeature_key>
      <INSDFeature_location>4</INSDFeature_location>
```

```
      <INSDFeature_quals>
       <INSDQualifier>
        <INSDQualifier_name>mod_base</INSDQualifier_name>
        <INSDQualifier_value>OTHER</INSDQualifier_value>
       </INSDQualifier>
       <INSDQualifier id="q3216">
        <INSDQualifier_name>note</INSDQualifier_name>
        <INSDQualifier_value>2&apos;-fluoro nucleotide</INSDQualifier_value>
        <NonEnglishQualifier_value>2&apos;-氟核苷酸</NonEnglishQualifier_value>
       </INSDQualifier>
      </INSDFeature_quals>
     </INSDFeature>
     <INSDFeature>
      <INSDFeature_key>modified_base</INSDFeature_key>
      <INSDFeature_location>5</INSDFeature_location>
      <INSDFeature_quals>
       <INSDQualifier>
        <INSDQualifier_name>mod_base</INSDQualifier_name>
        <INSDQualifier_value>OTHER</INSDQualifier_value>
       </INSDQualifier>
       <INSDQualifier id="q3217">
        <INSDQualifier_name>note</INSDQualifier_name>
        <INSDQualifier_value>2&apos;-fluoro nucleotide</INSDQualifier_value>
        <NonEnglishQualifier_value>2&apos;-氟核苷酸</NonEnglishQualifier_value>
       </INSDQualifier>
      </INSDFeature_quals>
     </INSDFeature>
     <INSDFeature>
      <INSDFeature_key>modified_base</INSDFeature_key>
      <INSDFeature_location>6</INSDFeature_location>
      <INSDFeature_quals>
       <INSDQualifier>
        <INSDQualifier_name>mod_base</INSDQualifier_name>
        <INSDQualifier_value>OTHER</INSDQualifier_value>
       </INSDQualifier>
       <INSDQualifier id="q3218">
        <INSDQualifier_name>note</INSDQualifier_name>
        <INSDQualifier_value>2&apos;-O-methyl nucleotide</INSDQualifier_value>
        <NonEnglishQualifier_value>2&apos;-O-甲基核苷酸
</NonEnglishQualifier_value>
```

```
      </INSDQualifier>
     </INSDFeature_quals>
    </INSDFeature>
    <INSDFeature>
     <INSDFeature_key>modified_base</INSDFeature_key>
     <INSDFeature_location>7</INSDFeature_location>
     <INSDFeature_quals>
      <INSDQualifier>
       <INSDQualifier_name>mod_base</INSDQualifier_name>
       <INSDQualifier_value>OTHER</INSDQualifier_value>
      </INSDQualifier>
      <INSDQualifier id="q3219">
       <INSDQualifier_name>note</INSDQualifier_name>
       <INSDQualifier_value>2&apos;-fluoro nucleotide</INSDQualifier_value>
       <NonEnglishQualifier_value>2&apos;-氟核苷酸</NonEnglishQualifier_value>
      </INSDQualifier>
     </INSDFeature_quals>
    </INSDFeature>
    <INSDFeature>
     <INSDFeature_key>modified_base</INSDFeature_key>
     <INSDFeature_location>8</INSDFeature_location>
     <INSDFeature_quals>
      <INSDQualifier>
       <INSDQualifier_name>mod_base</INSDQualifier_name>
       <INSDQualifier_value>OTHER</INSDQualifier_value>
      </INSDQualifier>
      <INSDQualifier id="q3220">
       <INSDQualifier_name>note</INSDQualifier_name>
       <INSDQualifier_value>2&apos;-O-methyl nucleotide</INSDQualifier_value>
       <NonEnglishQualifier_value>2&apos;-O-甲基核苷酸
</NonEnglishQualifier_value>
      </INSDQualifier>
     </INSDFeature_quals>
    </INSDFeature>
    <INSDFeature>
     <INSDFeature_key>modified_base</INSDFeature_key>
     <INSDFeature_location>9</INSDFeature_location>
     <INSDFeature_quals>
      <INSDQualifier>
```

```
        <INSDQualifier_name>mod_base</INSDQualifier_name>
        <INSDQualifier_value>OTHER</INSDQualifier_value>
       </INSDQualifier>
       <INSDQualifier id="q3221">
        <INSDQualifier_name>note</INSDQualifier_name>
        <INSDQualifier_value>2&apos;-O-methyl nucleotide</INSDQualifier_value>
        <NonEnglishQualifier_value>2&apos;-O-甲基核苷酸
</NonEnglishQualifier_value>
      </INSDQualifier>
     </INSDFeature_quals>
    </INSDFeature>
    <INSDFeature>
     <INSDFeature_key>modified_base</INSDFeature_key>
     <INSDFeature_location>10</INSDFeature_location>
     <INSDFeature_quals>
      <INSDQualifier>
       <INSDQualifier_name>mod_base</INSDQualifier_name>
       <INSDQualifier_value>OTHER</INSDQualifier_value>
      </INSDQualifier>
      <INSDQualifier id="q3222">
       <INSDQualifier_name>note</INSDQualifier_name>
       <INSDQualifier_value>2&apos;-fluoro nucleotide</INSDQualifier_value>
       <NonEnglishQualifier_value>2&apos;-氟核苷酸</NonEnglishQualifier_value>
      </INSDQualifier>
     </INSDFeature_quals>
    </INSDFeature>
    <INSDFeature>
     <INSDFeature_key>modified_base</INSDFeature_key>
     <INSDFeature_location>11</INSDFeature_location>
     <INSDFeature_quals>
      <INSDQualifier>
       <INSDQualifier_name>mod_base</INSDQualifier_name>
       <INSDQualifier_value>OTHER</INSDQualifier_value>
      </INSDQualifier>
      <INSDQualifier id="q3223">
       <INSDQualifier_name>note</INSDQualifier_name>
       <INSDQualifier_value>2&apos;-O-methyl nucleotide</INSDQualifier_value>
       <NonEnglishQualifier_value>2&apos;-O-甲基核苷酸
</NonEnglishQualifier_value>
```

```
      </INSDQualifier>
     </INSDFeature_quals>
    </INSDFeature>
    <INSDFeature>
     <INSDFeature_key>modified_base</INSDFeature_key>
     <INSDFeature_location>12</INSDFeature_location>
     <INSDFeature_quals>
      <INSDQualifier>
       <INSDQualifier_name>mod_base</INSDQualifier_name>
       <INSDQualifier_value>OTHER</INSDQualifier_value>
      </INSDQualifier>
      <INSDQualifier id="q3224">
       <INSDQualifier_name>note</INSDQualifier_name>
       <INSDQualifier_value>2&apos;-O-methyl nucleotide</INSDQualifier_value>
       <NonEnglishQualifier_value>2&apos;-O-甲基核苷酸
</NonEnglishQualifier_value>
      </INSDQualifier>
     </INSDFeature_quals>
    </INSDFeature>
    <INSDFeature>
     <INSDFeature_key>modified_base</INSDFeature_key>
     <INSDFeature_location>13</INSDFeature_location>
     <INSDFeature_quals>
      <INSDQualifier>
       <INSDQualifier_name>mod_base</INSDQualifier_name>
       <INSDQualifier_value>OTHER</INSDQualifier_value>
      </INSDQualifier>
      <INSDQualifier id="q3225">
       <INSDQualifier_name>note</INSDQualifier_name>
       <INSDQualifier_value>2&apos;-O-methyl nucleotide</INSDQualifier_value>
       <NonEnglishQualifier_value>2&apos;-O-甲基核苷酸
</NonEnglishQualifier_value>
      </INSDQualifier>
     </INSDFeature_quals>
    </INSDFeature>
    <INSDFeature>
     <INSDFeature_key>modified_base</INSDFeature_key>
     <INSDFeature_location>14</INSDFeature_location>
     <INSDFeature_quals>
```

```
        <INSDQualifier>
         <INSDQualifier_name>mod_base</INSDQualifier_name>
         <INSDQualifier_value>OTHER</INSDQualifier_value>
        </INSDQualifier>
        <INSDQualifier id="q3226">
         <INSDQualifier_name>note</INSDQualifier_name>
         <INSDQualifier_value>2&apos;-fluoro nucleotide</INSDQualifier_value>
         <NonEnglishQualifier_value>2&apos;-氟核苷酸</NonEnglishQualifier_value>
        </INSDQualifier>
       </INSDFeature_quals>
      </INSDFeature>
      <INSDFeature>
       <INSDFeature_key>modified_base</INSDFeature_key>
       <INSDFeature_location>15</INSDFeature_location>
       <INSDFeature_quals>
        <INSDQualifier>
         <INSDQualifier_name>mod_base</INSDQualifier_name>
         <INSDQualifier_value>OTHER</INSDQualifier_value>
        </INSDQualifier>
        <INSDQualifier id="q3227">
         <INSDQualifier_name>note</INSDQualifier_name>
         <INSDQualifier_value>2&apos;-O-methyl nucleotide</INSDQualifier_value>
         <NonEnglishQualifier_value>2&apos;-O-甲基核苷酸
</NonEnglishQualifier_value>
        </INSDQualifier>
       </INSDFeature_quals>
      </INSDFeature>
      <INSDFeature>
       <INSDFeature_key>modified_base</INSDFeature_key>
       <INSDFeature_location>16</INSDFeature_location>
       <INSDFeature_quals>
        <INSDQualifier>
         <INSDQualifier_name>mod_base</INSDQualifier_name>
         <INSDQualifier_value>OTHER</INSDQualifier_value>
        </INSDQualifier>
        <INSDQualifier id="q3228">
         <INSDQualifier_name>note</INSDQualifier_name>
         <INSDQualifier_value>2&apos;-O-methyl nucleotide</INSDQualifier_value>
         <NonEnglishQualifier_value>2&apos;-O-甲基核苷酸
</NonEnglishQualifier_value>
```

```
      </INSDQualifier>
     </INSDFeature_quals>
    </INSDFeature>
    <INSDFeature>
     <INSDFeature_key>modified_base</INSDFeature_key>
     <INSDFeature_location>17</INSDFeature_location>
     <INSDFeature_quals>
      <INSDQualifier>
       <INSDQualifier_name>mod_base</INSDQualifier_name>
       <INSDQualifier_value>OTHER</INSDQualifier_value>
      </INSDQualifier>
      <INSDQualifier id="q3229">
       <INSDQualifier_name>note</INSDQualifier_name>
       <INSDQualifier_value>2&apos;-O-methyl nucleotide</INSDQualifier_value>
       <NonEnglishQualifier_value>2&apos;-O-甲基核苷酸
</NonEnglishQualifier_value>
      </INSDQualifier>
     </INSDFeature_quals>
    </INSDFeature>
    <INSDFeature>
     <INSDFeature_key>modified_base</INSDFeature_key>
     <INSDFeature_location>18</INSDFeature_location>
     <INSDFeature_quals>
      <INSDQualifier>
       <INSDQualifier_name>mod_base</INSDQualifier_name>
       <INSDQualifier_value>OTHER</INSDQualifier_value>
      </INSDQualifier>
      <INSDQualifier id="q3230">
       <INSDQualifier_name>note</INSDQualifier_name>
       <INSDQualifier_value>2&apos;-O-methyl nucleotide</INSDQualifier_value>
       <NonEnglishQualifier_value>2&apos;-O-甲基核苷酸
</NonEnglishQualifier_value>
      </INSDQualifier>
     </INSDFeature_quals>
    </INSDFeature>
    <INSDFeature>
     <INSDFeature_key>modified_base</INSDFeature_key>
     <INSDFeature_location>19</INSDFeature_location>
     <INSDFeature_quals>
```

```
        <INSDQualifier>
         <INSDQualifier_name>mod_base</INSDQualifier_name>
         <INSDQualifier_value>OTHER</INSDQualifier_value>
        </INSDQualifier>
        <INSDQualifier id="q3231">
         <INSDQualifier_name>note</INSDQualifier_name>
         <INSDQualifier_value>2&apos;-O-methyl nucleotide</INSDQualifier_value>
         <NonEnglishQualifier_value>2&apos;-O-甲基核苷酸
</NonEnglishQualifier_value>
        </INSDQualifier>
       </INSDFeature_quals>
      </INSDFeature>
      <INSDFeature>
       <INSDFeature_key>modified_base</INSDFeature_key>
       <INSDFeature_location>20</INSDFeature_location>
       <INSDFeature_quals>
        <INSDQualifier>
         <INSDQualifier_name>mod_base</INSDQualifier_name>
         <INSDQualifier_value>OTHER</INSDQualifier_value>
        </INSDQualifier>
        <INSDQualifier id="q3232">
         <INSDQualifier_name>note</INSDQualifier_name>
         <INSDQualifier_value>2&apos;-O-methyl nucleotide
phosphorothioate</INSDQualifier_value>
         <NonEnglishQualifier_value>2&apos;-O-甲基核苷酸硫代磷酸酯
</NonEnglishQualifier_value>
        </INSDQualifier>
       </INSDFeature_quals>
      </INSDFeature>
      <INSDFeature>
       <INSDFeature_key>modified_base</INSDFeature_key>
       <INSDFeature_location>21</INSDFeature_location>
       <INSDFeature_quals>
        <INSDQualifier>
         <INSDQualifier_name>mod_base</INSDQualifier_name>
         <INSDQualifier_value>OTHER</INSDQualifier_value>
        </INSDQualifier>
        <INSDQualifier id="q3233">
         <INSDQualifier_name>note</INSDQualifier_name>
```

```
        <INSDQualifier_value>2&apos;-O-methyl nucleotide
phosphorothioate</INSDQualifier_value>
        <NonEnglishQualifier_value>2&apos;-O-甲基核苷酸硫代磷酸酯
</NonEnglishQualifier_value>
       </INSDQualifier>
      </INSDFeature_quals>
     </INSDFeature>
     <INSDFeature>
      <INSDFeature_key>modified_base</INSDFeature_key>
      <INSDFeature_location>22</INSDFeature_location>
      <INSDFeature_quals>
       <INSDQualifier>
        <INSDQualifier_name>mod_base</INSDQualifier_name>
        <INSDQualifier_value>OTHER</INSDQualifier_value>
       </INSDQualifier>
       <INSDQualifier id="q3234">
        <INSDQualifier_name>note</INSDQualifier_name>
        <INSDQualifier_value>2&apos;-O-methyl nucleotide</INSDQualifier_value>
        <NonEnglishQualifier_value>2&apos;-O-甲基核苷酸
</NonEnglishQualifier_value>
       </INSDQualifier>
      </INSDFeature_quals>
     </INSDFeature>
    </INSDSeq_feature-table>
    <INSDSeq_sequence>ttgccaaagttgcagacaatgg</INSDSeq_sequence>
   </INSDSeq>
  </SequenceData>
  <SequenceData sequenceIDNumber="487">
   <INSDSeq>
    <INSDSeq_length>36</INSDSeq_length>
    <INSDSeq_moltype>RNA</INSDSeq_moltype>
    <INSDSeq_division>PAT</INSDSeq_division>
    <INSDSeq_feature-table>
     <INSDFeature>
      <INSDFeature_key>source</INSDFeature_key>
      <INSDFeature_location>1..36</INSDFeature_location>
      <INSDFeature_quals>
       <INSDQualifier>
        <INSDQualifier_name>mol_type</INSDQualifier_name>
```

```
        <INSDQualifier_value>other RNA</INSDQualifier_value>
       </INSDQualifier>
       <INSDQualifier id="q3235">
        <INSDQualifier_name>organism</INSDQualifier_name>
        <INSDQualifier_value>synthetic construct</INSDQualifier_value>
        <NonEnglishQualifier_value>合成構築體</NonEnglishQualifier_value>
       </INSDQualifier>
      </INSDFeature_quals>
     </INSDFeature>
     <INSDFeature>
      <INSDFeature_key>modified_base</INSDFeature_key>
      <INSDFeature_location>1</INSDFeature_location>
      <INSDFeature_quals>
       <INSDQualifier>
        <INSDQualifier_name>mod_base</INSDQualifier_name>
        <INSDQualifier_value>OTHER</INSDQualifier_value>
       </INSDQualifier>
       <INSDQualifier id="q3236">
        <INSDQualifier_name>note</INSDQualifier_name>
        <INSDQualifier_value>2&apos;-O-methyl nucleotide
phosphorothioate</INSDQualifier_value>
        <NonEnglishQualifier_value>2&apos;-O-甲基核苷酸硫代磷酸酯
</NonEnglishQualifier_value>
       </INSDQualifier>
      </INSDFeature_quals>
     </INSDFeature>
     <INSDFeature>
      <INSDFeature_key>modified_base</INSDFeature_key>
      <INSDFeature_location>2</INSDFeature_location>
      <INSDFeature_quals>
       <INSDQualifier>
        <INSDQualifier_name>mod_base</INSDQualifier_name>
        <INSDQualifier_value>OTHER</INSDQualifier_value>
       </INSDQualifier>
       <INSDQualifier id="q3237">
        <INSDQualifier_name>note</INSDQualifier_name>
        <INSDQualifier_value>2&apos;-O-methyl nucleotide</INSDQualifier_value>
        <NonEnglishQualifier_value>2&apos;-O-甲基核苷酸
</NonEnglishQualifier_value>
```

```
      </INSDQualifier>
     </INSDFeature_quals>
    </INSDFeature>
    <INSDFeature>
     <INSDFeature_key>modified_base</INSDFeature_key>
     <INSDFeature_location>3</INSDFeature_location>
     <INSDFeature_quals>
      <INSDQualifier>
       <INSDQualifier_name>mod_base</INSDQualifier_name>
       <INSDQualifier_value>OTHER</INSDQualifier_value>
      </INSDQualifier>
      <INSDQualifier id="q3238">
       <INSDQualifier_name>note</INSDQualifier_name>
       <INSDQualifier_value>2&apos;-O-methyl nucleotide</INSDQualifier_value>
       <NonEnglishQualifier_value>2&apos;-O-甲基核苷酸
</NonEnglishQualifier_value>
      </INSDQualifier>
     </INSDFeature_quals>
    </INSDFeature>
    <INSDFeature>
     <INSDFeature_key>modified_base</INSDFeature_key>
     <INSDFeature_location>4</INSDFeature_location>
     <INSDFeature_quals>
      <INSDQualifier>
       <INSDQualifier_name>mod_base</INSDQualifier_name>
       <INSDQualifier_value>OTHER</INSDQualifier_value>
      </INSDQualifier>
      <INSDQualifier id="q3239">
       <INSDQualifier_name>note</INSDQualifier_name>
       <INSDQualifier_value>2&apos;-O-methyl nucleotide</INSDQualifier_value>
       <NonEnglishQualifier_value>2&apos;-O-甲基核苷酸
</NonEnglishQualifier_value>
      </INSDQualifier>
     </INSDFeature_quals>
    </INSDFeature>
    <INSDFeature>
     <INSDFeature_key>modified_base</INSDFeature_key>
     <INSDFeature_location>5</INSDFeature_location>
     <INSDFeature_quals>
```

```
        <INSDQualifier>
         <INSDQualifier_name>mod_base</INSDQualifier_name>
         <INSDQualifier_value>OTHER</INSDQualifier_value>
        </INSDQualifier>
        <INSDQualifier id="q3240">
         <INSDQualifier_name>note</INSDQualifier_name>
         <INSDQualifier_value>2&apos;-O-methyl nucleotide</INSDQualifier_value>
         <NonEnglishQualifier_value>2&apos;-O-甲基核苷酸
</NonEnglishQualifier_value>
        </INSDQualifier>
       </INSDFeature_quals>
      </INSDFeature>
      <INSDFeature>
       <INSDFeature_key>modified_base</INSDFeature_key>
       <INSDFeature_location>6</INSDFeature_location>
       <INSDFeature_quals>
        <INSDQualifier>
         <INSDQualifier_name>mod_base</INSDQualifier_name>
         <INSDQualifier_value>OTHER</INSDQualifier_value>
        </INSDQualifier>
        <INSDQualifier id="q3241">
         <INSDQualifier_name>note</INSDQualifier_name>
         <INSDQualifier_value>2&apos;-O-methyl nucleotide</INSDQualifier_value>
         <NonEnglishQualifier_value>2&apos;-O-甲基核苷酸
</NonEnglishQualifier_value>
        </INSDQualifier>
       </INSDFeature_quals>
      </INSDFeature>
      <INSDFeature>
       <INSDFeature_key>modified_base</INSDFeature_key>
       <INSDFeature_location>7</INSDFeature_location>
       <INSDFeature_quals>
        <INSDQualifier>
         <INSDQualifier_name>mod_base</INSDQualifier_name>
         <INSDQualifier_value>OTHER</INSDQualifier_value>
        </INSDQualifier>
        <INSDQualifier id="q3242">
         <INSDQualifier_name>note</INSDQualifier_name>
         <INSDQualifier_value>2&apos;-O-methyl nucleotide</INSDQualifier_value>
```

```
        <NonEnglishQualifier_value>2&apos;-O-甲基核苷酸
</NonEnglishQualifier_value>
       </INSDQualifier>
      </INSDFeature_quals>
     </INSDFeature>
     <INSDFeature>
      <INSDFeature_key>modified_base</INSDFeature_key>
      <INSDFeature_location>8</INSDFeature_location>
      <INSDFeature_quals>
       <INSDQualifier>
        <INSDQualifier_name>mod_base</INSDQualifier_name>
        <INSDQualifier_value>OTHER</INSDQualifier_value>
       </INSDQualifier>
       <INSDQualifier id="q3243">
        <INSDQualifier_name>note</INSDQualifier_name>
        <INSDQualifier_value>2&apos;-fluoro nucleotide</INSDQualifier_value>
        <NonEnglishQualifier_value>2&apos;-氟核苷酸</NonEnglishQualifier_value>
       </INSDQualifier>
      </INSDFeature_quals>
     </INSDFeature>
     <INSDFeature>
      <INSDFeature_key>modified_base</INSDFeature_key>
      <INSDFeature_location>9</INSDFeature_location>
      <INSDFeature_quals>
       <INSDQualifier>
        <INSDQualifier_name>mod_base</INSDQualifier_name>
        <INSDQualifier_value>OTHER</INSDQualifier_value>
       </INSDQualifier>
       <INSDQualifier id="q3244">
        <INSDQualifier_name>note</INSDQualifier_name>
        <INSDQualifier_value>2&apos;-fluoro nucleotide</INSDQualifier_value>
        <NonEnglishQualifier_value>2&apos;-氟核苷酸</NonEnglishQualifier_value>
       </INSDQualifier>
      </INSDFeature_quals>
     </INSDFeature>
     <INSDFeature>
      <INSDFeature_key>modified_base</INSDFeature_key>
      <INSDFeature_location>10</INSDFeature_location>
      <INSDFeature_quals>
```

```
      <INSDQualifier>
       <INSDQualifier_name>mod_base</INSDQualifier_name>
       <INSDQualifier_value>OTHER</INSDQualifier_value>
      </INSDQualifier>
      <INSDQualifier id="q3245">
       <INSDQualifier_name>note</INSDQualifier_name>
       <INSDQualifier_value>2&apos;-fluoro nucleotide</INSDQualifier_value>
       <NonEnglishQualifier_value>2&apos;-氟核苷酸</NonEnglishQualifier_value>
      </INSDQualifier>
     </INSDFeature_quals>
    </INSDFeature>
    <INSDFeature>
     <INSDFeature_key>modified_base</INSDFeature_key>
     <INSDFeature_location>11</INSDFeature_location>
     <INSDFeature_quals>
      <INSDQualifier>
       <INSDQualifier_name>mod_base</INSDQualifier_name>
       <INSDQualifier_value>OTHER</INSDQualifier_value>
      </INSDQualifier>
      <INSDQualifier id="q3246">
       <INSDQualifier_name>note</INSDQualifier_name>
       <INSDQualifier_value>2&apos;-fluoro nucleotide</INSDQualifier_value>
       <NonEnglishQualifier_value>2&apos;-氟核苷酸</NonEnglishQualifier_value>
      </INSDQualifier>
     </INSDFeature_quals>
    </INSDFeature>
    <INSDFeature>
     <INSDFeature_key>modified_base</INSDFeature_key>
     <INSDFeature_location>12</INSDFeature_location>
     <INSDFeature_quals>
      <INSDQualifier>
       <INSDQualifier_name>mod_base</INSDQualifier_name>
       <INSDQualifier_value>OTHER</INSDQualifier_value>
      </INSDQualifier>
      <INSDQualifier id="q3247">
       <INSDQualifier_name>note</INSDQualifier_name>
       <INSDQualifier_value>2&apos;-O-methyl nucleotide</INSDQualifier_value>
       <NonEnglishQualifier_value>2&apos;-O-甲基核苷酸
</NonEnglishQualifier_value>
```

```
      </INSDQualifier>
     </INSDFeature_quals>
    </INSDFeature>
    <INSDFeature>
     <INSDFeature_key>modified_base</INSDFeature_key>
     <INSDFeature_location>13</INSDFeature_location>
     <INSDFeature_quals>
      <INSDQualifier>
       <INSDQualifier_name>mod_base</INSDQualifier_name>
       <INSDQualifier_value>OTHER</INSDQualifier_value>
      </INSDQualifier>
      <INSDQualifier id="q3248">
       <INSDQualifier_name>note</INSDQualifier_name>
       <INSDQualifier_value>2&apos;-O-methyl nucleotide</INSDQualifier_value>
       <NonEnglishQualifier_value>2&apos;-O-甲基核苷酸
</NonEnglishQualifier_value>
      </INSDQualifier>
     </INSDFeature_quals>
    </INSDFeature>
    <INSDFeature>
     <INSDFeature_key>modified_base</INSDFeature_key>
     <INSDFeature_location>14</INSDFeature_location>
     <INSDFeature_quals>
      <INSDQualifier>
       <INSDQualifier_name>mod_base</INSDQualifier_name>
       <INSDQualifier_value>OTHER</INSDQualifier_value>
      </INSDQualifier>
      <INSDQualifier id="q3249">
       <INSDQualifier_name>note</INSDQualifier_name>
       <INSDQualifier_value>2&apos;-O-methyl nucleotide</INSDQualifier_value>
       <NonEnglishQualifier_value>2&apos;-O-甲基核苷酸
</NonEnglishQualifier_value>
      </INSDQualifier>
     </INSDFeature_quals>
    </INSDFeature>
    <INSDFeature>
     <INSDFeature_key>modified_base</INSDFeature_key>
     <INSDFeature_location>15</INSDFeature_location>
     <INSDFeature_quals>
```

```
        <INSDQualifier>
         <INSDQualifier_name>mod_base</INSDQualifier_name>
         <INSDQualifier_value>OTHER</INSDQualifier_value>
        </INSDQualifier>
        <INSDQualifier id="q3250">
         <INSDQualifier_name>note</INSDQualifier_name>
         <INSDQualifier_value>2&apos;-O-methyl nucleotide</INSDQualifier_value>
         <NonEnglishQualifier_value>2&apos;-O-甲基核苷酸
</NonEnglishQualifier_value>
        </INSDQualifier>
       </INSDFeature_quals>
      </INSDFeature>
      <INSDFeature>
       <INSDFeature_key>modified_base</INSDFeature_key>
       <INSDFeature_location>16</INSDFeature_location>
       <INSDFeature_quals>
        <INSDQualifier>
         <INSDQualifier_name>mod_base</INSDQualifier_name>
         <INSDQualifier_value>OTHER</INSDQualifier_value>
        </INSDQualifier>
        <INSDQualifier id="q3251">
         <INSDQualifier_name>note</INSDQualifier_name>
         <INSDQualifier_value>2&apos;-O-methyl nucleotide</INSDQualifier_value>
         <NonEnglishQualifier_value>2&apos;-O-甲基核苷酸
</NonEnglishQualifier_value>
        </INSDQualifier>
       </INSDFeature_quals>
      </INSDFeature>
      <INSDFeature>
       <INSDFeature_key>modified_base</INSDFeature_key>
       <INSDFeature_location>17</INSDFeature_location>
       <INSDFeature_quals>
        <INSDQualifier>
         <INSDQualifier_name>mod_base</INSDQualifier_name>
         <INSDQualifier_value>OTHER</INSDQualifier_value>
        </INSDQualifier>
        <INSDQualifier id="q3252">
         <INSDQualifier_name>note</INSDQualifier_name>
         <INSDQualifier_value>2&apos;-O-methyl nucleotide</INSDQualifier_value>
```

```
        <NonEnglishQualifier_value>2&apos;-O-甲基核苷酸
</NonEnglishQualifier_value>
       </INSDQualifier>
      </INSDFeature_quals>
     </INSDFeature>
     <INSDFeature>
      <INSDFeature_key>modified_base</INSDFeature_key>
      <INSDFeature_location>18</INSDFeature_location>
      <INSDFeature_quals>
       <INSDQualifier>
        <INSDQualifier_name>mod_base</INSDQualifier_name>
        <INSDQualifier_value>OTHER</INSDQualifier_value>
       </INSDQualifier>
       <INSDQualifier id="q3253">
        <INSDQualifier_name>note</INSDQualifier_name>
        <INSDQualifier_value>2&apos;-O-methyl nucleotide</INSDQualifier_value>
        <NonEnglishQualifier_value>2&apos;-O-甲基核苷酸
</NonEnglishQualifier_value>
       </INSDQualifier>
      </INSDFeature_quals>
     </INSDFeature>
     <INSDFeature>
      <INSDFeature_key>modified_base</INSDFeature_key>
      <INSDFeature_location>19</INSDFeature_location>
      <INSDFeature_quals>
       <INSDQualifier>
        <INSDQualifier_name>mod_base</INSDQualifier_name>
        <INSDQualifier_value>OTHER</INSDQualifier_value>
       </INSDQualifier>
       <INSDQualifier id="q3254">
        <INSDQualifier_name>note</INSDQualifier_name>
        <INSDQualifier_value>2&apos;-O-methyl nucleotide</INSDQualifier_value>
        <NonEnglishQualifier_value>2&apos;-O-甲基核苷酸
</NonEnglishQualifier_value>
       </INSDQualifier>
      </INSDFeature_quals>
     </INSDFeature>
     <INSDFeature>
      <INSDFeature_key>modified_base</INSDFeature_key>
```

```
      <INSDFeature_location>20</INSDFeature_location>
      <INSDFeature_quals>
       <INSDQualifier>
        <INSDQualifier_name>mod_base</INSDQualifier_name>
        <INSDQualifier_value>OTHER</INSDQualifier_value>
       </INSDQualifier>
       <INSDQualifier id="q3255">
        <INSDQualifier_name>note</INSDQualifier_name>
        <INSDQualifier_value>2&apos;-O-methyl nucleotide</INSDQualifier_value>
        <NonEnglishQualifier_value>2&apos;-O-甲基核苷酸
</NonEnglishQualifier_value>
       </INSDQualifier>
      </INSDFeature_quals>
     </INSDFeature>
     <INSDFeature>
      <INSDFeature_key>modified_base</INSDFeature_key>
      <INSDFeature_location>21</INSDFeature_location>
      <INSDFeature_quals>
       <INSDQualifier>
        <INSDQualifier_name>mod_base</INSDQualifier_name>
        <INSDQualifier_value>OTHER</INSDQualifier_value>
       </INSDQualifier>
       <INSDQualifier id="q3256">
        <INSDQualifier_name>note</INSDQualifier_name>
        <INSDQualifier_value>2&apos;-O-methyl nucleotide</INSDQualifier_value>
        <NonEnglishQualifier_value>2&apos;-O-甲基核苷酸
</NonEnglishQualifier_value>
       </INSDQualifier>
      </INSDFeature_quals>
     </INSDFeature>
     <INSDFeature>
      <INSDFeature_key>modified_base</INSDFeature_key>
      <INSDFeature_location>22</INSDFeature_location>
      <INSDFeature_quals>
       <INSDQualifier>
        <INSDQualifier_name>mod_base</INSDQualifier_name>
        <INSDQualifier_value>OTHER</INSDQualifier_value>
       </INSDQualifier>
       <INSDQualifier id="q3257">
```

```
        <INSDQualifier_name>note</INSDQualifier_name>
        <INSDQualifier_value>2&apos;-O-methyl nucleotide</INSDQualifier_value>
        <NonEnglishQualifier_value>2&apos;-O-甲基核苷酸
</NonEnglishQualifier_value>
       </INSDQualifier>
      </INSDFeature_quals>
     </INSDFeature>
     <INSDFeature>
      <INSDFeature_key>modified_base</INSDFeature_key>
      <INSDFeature_location>23</INSDFeature_location>
      <INSDFeature_quals>
       <INSDQualifier>
        <INSDQualifier_name>mod_base</INSDQualifier_name>
        <INSDQualifier_value>OTHER</INSDQualifier_value>
       </INSDQualifier>
       <INSDQualifier id="q3258">
        <INSDQualifier_name>note</INSDQualifier_name>
        <INSDQualifier_value>2&apos;-O-methyl nucleotide</INSDQualifier_value>
        <NonEnglishQualifier_value>2&apos;-O-甲基核苷酸
</NonEnglishQualifier_value>
       </INSDQualifier>
      </INSDFeature_quals>
     </INSDFeature>
     <INSDFeature>
      <INSDFeature_key>modified_base</INSDFeature_key>
      <INSDFeature_location>24</INSDFeature_location>
      <INSDFeature_quals>
       <INSDQualifier>
        <INSDQualifier_name>mod_base</INSDQualifier_name>
        <INSDQualifier_value>OTHER</INSDQualifier_value>
       </INSDQualifier>
       <INSDQualifier id="q3259">
        <INSDQualifier_name>note</INSDQualifier_name>
        <INSDQualifier_value>2&apos;-O-methyl nucleotide</INSDQualifier_value>
        <NonEnglishQualifier_value>2&apos;-O-甲基核苷酸
</NonEnglishQualifier_value>
       </INSDQualifier>
      </INSDFeature_quals>
     </INSDFeature>
```

```
      <INSDFeature>
       <INSDFeature_key>modified_base</INSDFeature_key>
       <INSDFeature_location>25</INSDFeature_location>
       <INSDFeature_quals>
        <INSDQualifier>
         <INSDQualifier_name>mod_base</INSDQualifier_name>
         <INSDQualifier_value>OTHER</INSDQualifier_value>
        </INSDQualifier>
        <INSDQualifier id="q3260">
         <INSDQualifier_name>note</INSDQualifier_name>
         <INSDQualifier_value>2&apos;-O-methyl nucleotide</INSDQualifier_value>
         <NonEnglishQualifier_value>2&apos;-O-甲基核苷酸
</NonEnglishQualifier_value>
        </INSDQualifier>
       </INSDFeature_quals>
      </INSDFeature>
      <INSDFeature>
       <INSDFeature_key>modified_base</INSDFeature_key>
       <INSDFeature_location>26</INSDFeature_location>
       <INSDFeature_quals>
        <INSDQualifier>
         <INSDQualifier_name>mod_base</INSDQualifier_name>
         <INSDQualifier_value>OTHER</INSDQualifier_value>
        </INSDQualifier>
        <INSDQualifier id="q3261">
         <INSDQualifier_name>note</INSDQualifier_name>
         <INSDQualifier_value>2&apos;-O-methyl nucleotide</INSDQualifier_value>
         <NonEnglishQualifier_value>2&apos;-O-甲基核苷酸
</NonEnglishQualifier_value>
        </INSDQualifier>
       </INSDFeature_quals>
      </INSDFeature>
      <INSDFeature>
       <INSDFeature_key>modified_base</INSDFeature_key>
       <INSDFeature_location>27</INSDFeature_location>
       <INSDFeature_quals>
        <INSDQualifier>
         <INSDQualifier_name>mod_base</INSDQualifier_name>
         <INSDQualifier_value>OTHER</INSDQualifier_value>
```

```
      </INSDQualifier>
      <INSDQualifier id="q3262">
       <INSDQualifier_name>note</INSDQualifier_name>
       <INSDQualifier_value>2&apos;-O-methyl nucleotide</INSDQualifier_value>
       <NonEnglishQualifier_value>2&apos;-O-甲基核苷酸
</NonEnglishQualifier_value>
      </INSDQualifier>
     </INSDFeature_quals>
    </INSDFeature>
    <INSDFeature>
     <INSDFeature_key>modified_base</INSDFeature_key>
     <INSDFeature_location>28</INSDFeature_location>
     <INSDFeature_quals>
      <INSDQualifier>
       <INSDQualifier_name>mod_base</INSDQualifier_name>
       <INSDQualifier_value>OTHER</INSDQualifier_value>
      </INSDQualifier>
      <INSDQualifier id="q3263">
       <INSDQualifier_name>note</INSDQualifier_name>
       <INSDQualifier_value>2&apos;-aminodiethoxymethanol-Adenine-N-
acetylgalactosamine</INSDQualifier_value>
       <NonEnglishQualifier_value>2&apos;-胺基二乙氧基甲醇-腺嘌呤-N-乙醯基半乳糖
胺</NonEnglishQualifier_value>
      </INSDQualifier>
     </INSDFeature_quals>
    </INSDFeature>
    <INSDFeature>
     <INSDFeature_key>modified_base</INSDFeature_key>
     <INSDFeature_location>29</INSDFeature_location>
     <INSDFeature_quals>
      <INSDQualifier>
       <INSDQualifier_name>mod_base</INSDQualifier_name>
       <INSDQualifier_value>OTHER</INSDQualifier_value>
      </INSDQualifier>
      <INSDQualifier id="q3264">
       <INSDQualifier_name>note</INSDQualifier_name>
       <INSDQualifier_value>2&apos;-aminodiethoxymethanol-Adenine-N-
acetylgalactosamine</INSDQualifier_value>
       <NonEnglishQualifier_value>2&apos;-胺基二乙氧基甲醇-腺嘌呤-N-乙醯基半乳糖
胺</NonEnglishQualifier_value>
```

```
      </INSDQualifier>
     </INSDFeature_quals>
    </INSDFeature>
    <INSDFeature>
     <INSDFeature_key>modified_base</INSDFeature_key>
     <INSDFeature_location>30</INSDFeature_location>
     <INSDFeature_quals>
      <INSDQualifier>
       <INSDQualifier_name>mod_base</INSDQualifier_name>
       <INSDQualifier_value>OTHER</INSDQualifier_value>
      </INSDQualifier>
      <INSDQualifier id="q3265">
       <INSDQualifier_name>note</INSDQualifier_name>
       <INSDQualifier_value>2&apos;-aminodiethoxymethanol-Adenine-N-
acetylgalactosamine</INSDQualifier_value>
       <NonEnglishQualifier_value>2&apos;-胺基二乙氧基甲醇-腺嘌呤-N-乙醯基半乳糖
胺</NonEnglishQualifier_value>
      </INSDQualifier>
     </INSDFeature_quals>
    </INSDFeature>
    <INSDFeature>
     <INSDFeature_key>modified_base</INSDFeature_key>
     <INSDFeature_location>31</INSDFeature_location>
     <INSDFeature_quals>
      <INSDQualifier>
       <INSDQualifier_name>mod_base</INSDQualifier_name>
       <INSDQualifier_value>OTHER</INSDQualifier_value>
      </INSDQualifier>
      <INSDQualifier id="q3266">
       <INSDQualifier_name>note</INSDQualifier_name>
       <INSDQualifier_value>2&apos;-O-methyl nucleotide</INSDQualifier_value>
       <NonEnglishQualifier_value>2&apos;-O-甲基核苷酸
</NonEnglishQualifier_value>
      </INSDQualifier>
     </INSDFeature_quals>
    </INSDFeature>
    <INSDFeature>
     <INSDFeature_key>modified_base</INSDFeature_key>
     <INSDFeature_location>32</INSDFeature_location>
```

```
      <INSDFeature_quals>
       <INSDQualifier>
        <INSDQualifier_name>mod_base</INSDQualifier_name>
        <INSDQualifier_value>OTHER</INSDQualifier_value>
       </INSDQualifier>
       <INSDQualifier id="q3267">
        <INSDQualifier_name>note</INSDQualifier_name>
        <INSDQualifier_value>2&apos;-O-methyl nucleotide</INSDQualifier_value>
        <NonEnglishQualifier_value>2&apos;-O-甲基核苷酸
</NonEnglishQualifier_value>
       </INSDQualifier>
      </INSDFeature_quals>
     </INSDFeature>
     <INSDFeature>
      <INSDFeature_key>modified_base</INSDFeature_key>
      <INSDFeature_location>33</INSDFeature_location>
      <INSDFeature_quals>
       <INSDQualifier>
        <INSDQualifier_name>mod_base</INSDQualifier_name>
        <INSDQualifier_value>OTHER</INSDQualifier_value>
       </INSDQualifier>
       <INSDQualifier id="q3268">
        <INSDQualifier_name>note</INSDQualifier_name>
        <INSDQualifier_value>2&apos;-O-methyl nucleotide</INSDQualifier_value>
        <NonEnglishQualifier_value>2&apos;-O-甲基核苷酸
</NonEnglishQualifier_value>
       </INSDQualifier>
      </INSDFeature_quals>
     </INSDFeature>
     <INSDFeature>
      <INSDFeature_key>modified_base</INSDFeature_key>
      <INSDFeature_location>34</INSDFeature_location>
      <INSDFeature_quals>
       <INSDQualifier>
        <INSDQualifier_name>mod_base</INSDQualifier_name>
        <INSDQualifier_value>OTHER</INSDQualifier_value>
       </INSDQualifier>
       <INSDQualifier id="q3269">
        <INSDQualifier_name>note</INSDQualifier_name>
```

```
        <INSDQualifier_value>2&apos;-O-methyl nucleotide</INSDQualifier_value>
        <NonEnglishQualifier_value>2&apos;-O-甲基核苷酸
</NonEnglishQualifier_value>
      </INSDQualifier>
     </INSDFeature_quals>
    </INSDFeature>
    <INSDFeature>
     <INSDFeature_key>modified_base</INSDFeature_key>
     <INSDFeature_location>35</INSDFeature_location>
     <INSDFeature_quals>
      <INSDQualifier>
       <INSDQualifier_name>mod_base</INSDQualifier_name>
       <INSDQualifier_value>OTHER</INSDQualifier_value>
      </INSDQualifier>
      <INSDQualifier id="q3270">
       <INSDQualifier_name>note</INSDQualifier_name>
       <INSDQualifier_value>2&apos;-O-methyl nucleotide</INSDQualifier_value>
       <NonEnglishQualifier_value>2&apos;-O-甲基核苷酸
</NonEnglishQualifier_value>
      </INSDQualifier>
     </INSDFeature_quals>
    </INSDFeature>
    <INSDFeature>
     <INSDFeature_key>modified_base</INSDFeature_key>
     <INSDFeature_location>36</INSDFeature_location>
     <INSDFeature_quals>
      <INSDQualifier>
       <INSDQualifier_name>mod_base</INSDQualifier_name>
       <INSDQualifier_value>OTHER</INSDQualifier_value>
      </INSDQualifier>
      <INSDQualifier id="q3271">
       <INSDQualifier_name>note</INSDQualifier_name>
       <INSDQualifier_value>2&apos;-O-methyl nucleotide</INSDQualifier_value>
       <NonEnglishQualifier_value>2&apos;-O-甲基核苷酸
</NonEnglishQualifier_value>
      </INSDQualifier>
     </INSDFeature_quals>
    </INSDFeature>
   </INSDSeq_feature-table>
```

```
   <INSDSeq_sequence>tctgcaactttggcagtgaagcagccgaaaggctgc</INSDSeq_sequence>
  </INSDSeq>
 </SequenceData>
 <SequenceData sequenceIDNumber="488">
  <INSDSeq>
   <INSDSeq_length>22</INSDSeq_length>
   <INSDSeq_moltype>RNA</INSDSeq_moltype>
   <INSDSeq_division>PAT</INSDSeq_division>
   <INSDSeq_feature-table>
    <INSDFeature>
     <INSDFeature_key>source</INSDFeature_key>
     <INSDFeature_location>1..22</INSDFeature_location>
     <INSDFeature_quals>
      <INSDQualifier>
       <INSDQualifier_name>mol_type</INSDQualifier_name>
       <INSDQualifier_value>other RNA</INSDQualifier_value>
      </INSDQualifier>
      <INSDQualifier id="q3272">
       <INSDQualifier_name>organism</INSDQualifier_name>
       <INSDQualifier_value>synthetic construct</INSDQualifier_value>
       <NonEnglishQualifier_value>合成構築體</NonEnglishQualifier_value>
      </INSDQualifier>
     </INSDFeature_quals>
    </INSDFeature>
    <INSDFeature>
     <INSDFeature_key>modified_base</INSDFeature_key>
     <INSDFeature_location>1</INSDFeature_location>
     <INSDFeature_quals>
      <INSDQualifier>
       <INSDQualifier_name>mod_base</INSDQualifier_name>
       <INSDQualifier_value>OTHER</INSDQualifier_value>
      </INSDQualifier>
      <INSDQualifier id="q3273">
       <INSDQualifier_name>note</INSDQualifier_name>
       <INSDQualifier_value>4&apos;-O-monomethylphosphonate-2&apos;-O-methyl-
modified nucleotide</INSDQualifier_value>
       <NonEnglishQualifier_value>4&apos;-O-單甲基膦酸酯-2&apos;-O-甲基修飾之核
苷酸</NonEnglishQualifier_value>
      </INSDQualifier>
```

```
      </INSDFeature_quals>
     </INSDFeature>
     <INSDFeature>
      <INSDFeature_key>modified_base</INSDFeature_key>
      <INSDFeature_location>2</INSDFeature_location>
      <INSDFeature_quals>
       <INSDQualifier>
        <INSDQualifier_name>mod_base</INSDQualifier_name>
        <INSDQualifier_value>OTHER</INSDQualifier_value>
       </INSDQualifier>
       <INSDQualifier id="q3274">
        <INSDQualifier_name>note</INSDQualifier_name>
        <INSDQualifier_value>2&apos;-fluoro nucleotide
phosphorothioate</INSDQualifier_value>
       <NonEnglishQualifier_value>2&apos;-氟核苷酸硫代磷酸酯
</NonEnglishQualifier_value>
       </INSDQualifier>
      </INSDFeature_quals>
     </INSDFeature>
     <INSDFeature>
      <INSDFeature_key>modified_base</INSDFeature_key>
      <INSDFeature_location>3</INSDFeature_location>
      <INSDFeature_quals>
       <INSDQualifier>
        <INSDQualifier_name>mod_base</INSDQualifier_name>
        <INSDQualifier_value>OTHER</INSDQualifier_value>
       </INSDQualifier>
       <INSDQualifier id="q3275">
        <INSDQualifier_name>note</INSDQualifier_name>
        <INSDQualifier_value>2&apos;-fluoro nucleotide
phosphorothioate</INSDQualifier_value>
       <NonEnglishQualifier_value>2&apos;-氟核苷酸硫代磷酸酯
</NonEnglishQualifier_value>
       </INSDQualifier>
      </INSDFeature_quals>
     </INSDFeature>
     <INSDFeature>
      <INSDFeature_key>modified_base</INSDFeature_key>
      <INSDFeature_location>4</INSDFeature_location>
```

```
      <INSDFeature_quals>
       <INSDQualifier>
        <INSDQualifier_name>mod_base</INSDQualifier_name>
        <INSDQualifier_value>OTHER</INSDQualifier_value>
       </INSDQualifier>
       <INSDQualifier id="q3276">
        <INSDQualifier_name>note</INSDQualifier_name>
        <INSDQualifier_value>2&apos;-fluoro nucleotide</INSDQualifier_value>
        <NonEnglishQualifier_value>2&apos;-氟核苷酸</NonEnglishQualifier_value>
       </INSDQualifier>
      </INSDFeature_quals>
     </INSDFeature>
     <INSDFeature>
      <INSDFeature_key>modified_base</INSDFeature_key>
      <INSDFeature_location>5</INSDFeature_location>
      <INSDFeature_quals>
       <INSDQualifier>
        <INSDQualifier_name>mod_base</INSDQualifier_name>
        <INSDQualifier_value>OTHER</INSDQualifier_value>
       </INSDQualifier>
       <INSDQualifier id="q3277">
        <INSDQualifier_name>note</INSDQualifier_name>
        <INSDQualifier_value>2&apos;-fluoro nucleotide</INSDQualifier_value>
        <NonEnglishQualifier_value>2&apos;-氟核苷酸</NonEnglishQualifier_value>
       </INSDQualifier>
      </INSDFeature_quals>
     </INSDFeature>
     <INSDFeature>
      <INSDFeature_key>modified_base</INSDFeature_key>
      <INSDFeature_location>6</INSDFeature_location>
      <INSDFeature_quals>
       <INSDQualifier>
        <INSDQualifier_name>mod_base</INSDQualifier_name>
        <INSDQualifier_value>OTHER</INSDQualifier_value>
       </INSDQualifier>
       <INSDQualifier id="q3278">
        <INSDQualifier_name>note</INSDQualifier_name>
        <INSDQualifier_value>2&apos;-O-methyl nucleotide</INSDQualifier_value>
        <NonEnglishQualifier_value>2&apos;-O-甲基核苷酸
</NonEnglishQualifier_value>
```

```
      </INSDQualifier>
     </INSDFeature_quals>
    </INSDFeature>
    <INSDFeature>
     <INSDFeature_key>modified_base</INSDFeature_key>
     <INSDFeature_location>7</INSDFeature_location>
     <INSDFeature_quals>
      <INSDQualifier>
       <INSDQualifier_name>mod_base</INSDQualifier_name>
       <INSDQualifier_value>OTHER</INSDQualifier_value>
      </INSDQualifier>
      <INSDQualifier id="q3279">
       <INSDQualifier_name>note</INSDQualifier_name>
       <INSDQualifier_value>2&apos;-fluoro nucleotide</INSDQualifier_value>
       <NonEnglishQualifier_value>2&apos;-氟核苷酸</NonEnglishQualifier_value>
      </INSDQualifier>
     </INSDFeature_quals>
    </INSDFeature>
    <INSDFeature>
     <INSDFeature_key>modified_base</INSDFeature_key>
     <INSDFeature_location>8</INSDFeature_location>
     <INSDFeature_quals>
      <INSDQualifier>
       <INSDQualifier_name>mod_base</INSDQualifier_name>
       <INSDQualifier_value>OTHER</INSDQualifier_value>
      </INSDQualifier>
      <INSDQualifier id="q3280">
       <INSDQualifier_name>note</INSDQualifier_name>
       <INSDQualifier_value>2&apos;-O-methyl nucleotide</INSDQualifier_value>
       <NonEnglishQualifier_value>2&apos;-O-甲基核苷酸
</NonEnglishQualifier_value>
      </INSDQualifier>
     </INSDFeature_quals>
    </INSDFeature>
    <INSDFeature>
     <INSDFeature_key>modified_base</INSDFeature_key>
     <INSDFeature_location>9</INSDFeature_location>
     <INSDFeature_quals>
      <INSDQualifier>
```

```
        <INSDQualifier_name>mod_base</INSDQualifier_name>
        <INSDQualifier_value>OTHER</INSDQualifier_value>
       </INSDQualifier>
       <INSDQualifier id="q3281">
        <INSDQualifier_name>note</INSDQualifier_name>
        <INSDQualifier_value>2&apos;-O-methyl nucleotide</INSDQualifier_value>
        <NonEnglishQualifier_value>2&apos;-O-甲基核苷酸
</NonEnglishQualifier_value>
      </INSDQualifier>
     </INSDFeature_quals>
    </INSDFeature>
    <INSDFeature>
     <INSDFeature_key>modified_base</INSDFeature_key>
     <INSDFeature_location>10</INSDFeature_location>
     <INSDFeature_quals>
      <INSDQualifier>
       <INSDQualifier_name>mod_base</INSDQualifier_name>
       <INSDQualifier_value>OTHER</INSDQualifier_value>
      </INSDQualifier>
      <INSDQualifier id="q3282">
       <INSDQualifier_name>note</INSDQualifier_name>
       <INSDQualifier_value>2&apos;-fluoro nucleotide</INSDQualifier_value>
       <NonEnglishQualifier_value>2&apos;-氟核苷酸</NonEnglishQualifier_value>
      </INSDQualifier>
     </INSDFeature_quals>
    </INSDFeature>
    <INSDFeature>
     <INSDFeature_key>modified_base</INSDFeature_key>
     <INSDFeature_location>11</INSDFeature_location>
     <INSDFeature_quals>
      <INSDQualifier>
       <INSDQualifier_name>mod_base</INSDQualifier_name>
       <INSDQualifier_value>OTHER</INSDQualifier_value>
      </INSDQualifier>
      <INSDQualifier id="q3283">
       <INSDQualifier_name>note</INSDQualifier_name>
       <INSDQualifier_value>2&apos;-O-methyl nucleotide</INSDQualifier_value>
       <NonEnglishQualifier_value>2&apos;-O-甲基核苷酸
</NonEnglishQualifier_value>
```

```
      </INSDQualifier>
     </INSDFeature_quals>
    </INSDFeature>
    <INSDFeature>
     <INSDFeature_key>modified_base</INSDFeature_key>
     <INSDFeature_location>12</INSDFeature_location>
     <INSDFeature_quals>
      <INSDQualifier>
       <INSDQualifier_name>mod_base</INSDQualifier_name>
       <INSDQualifier_value>OTHER</INSDQualifier_value>
      </INSDQualifier>
      <INSDQualifier id="q3284">
       <INSDQualifier_name>note</INSDQualifier_name>
       <INSDQualifier_value>2&apos;-O-methyl nucleotide</INSDQualifier_value>
       <NonEnglishQualifier_value>2&apos;-O-甲基核苷酸
</NonEnglishQualifier_value>
      </INSDQualifier>
     </INSDFeature_quals>
    </INSDFeature>
    <INSDFeature>
     <INSDFeature_key>modified_base</INSDFeature_key>
     <INSDFeature_location>13</INSDFeature_location>
     <INSDFeature_quals>
      <INSDQualifier>
       <INSDQualifier_name>mod_base</INSDQualifier_name>
       <INSDQualifier_value>OTHER</INSDQualifier_value>
      </INSDQualifier>
      <INSDQualifier id="q3285">
       <INSDQualifier_name>note</INSDQualifier_name>
       <INSDQualifier_value>2&apos;-O-methyl nucleotide</INSDQualifier_value>
       <NonEnglishQualifier_value>2&apos;-O-甲基核苷酸
</NonEnglishQualifier_value>
      </INSDQualifier>
     </INSDFeature_quals>
    </INSDFeature>
    <INSDFeature>
     <INSDFeature_key>modified_base</INSDFeature_key>
     <INSDFeature_location>14</INSDFeature_location>
     <INSDFeature_quals>
```

```
        <INSDQualifier>
         <INSDQualifier_name>mod_base</INSDQualifier_name>
         <INSDQualifier_value>OTHER</INSDQualifier_value>
        </INSDQualifier>
        <INSDQualifier id="q3286">
         <INSDQualifier_name>note</INSDQualifier_name>
         <INSDQualifier_value>2&apos;-fluoro nucleotide</INSDQualifier_value>
         <NonEnglishQualifier_value>2&apos;-氟核苷酸</NonEnglishQualifier_value>
        </INSDQualifier>
       </INSDFeature_quals>
      </INSDFeature>
      <INSDFeature>
       <INSDFeature_key>modified_base</INSDFeature_key>
       <INSDFeature_location>15</INSDFeature_location>
       <INSDFeature_quals>
        <INSDQualifier>
         <INSDQualifier_name>mod_base</INSDQualifier_name>
         <INSDQualifier_value>OTHER</INSDQualifier_value>
        </INSDQualifier>
        <INSDQualifier id="q3287">
         <INSDQualifier_name>note</INSDQualifier_name>
         <INSDQualifier_value>2&apos;-O-methyl nucleotide</INSDQualifier_value>
         <NonEnglishQualifier_value>2&apos;-O-甲基核苷酸
</NonEnglishQualifier_value>
        </INSDQualifier>
       </INSDFeature_quals>
      </INSDFeature>
      <INSDFeature>
       <INSDFeature_key>modified_base</INSDFeature_key>
       <INSDFeature_location>16</INSDFeature_location>
       <INSDFeature_quals>
        <INSDQualifier>
         <INSDQualifier_name>mod_base</INSDQualifier_name>
         <INSDQualifier_value>OTHER</INSDQualifier_value>
        </INSDQualifier>
        <INSDQualifier id="q3288">
         <INSDQualifier_name>note</INSDQualifier_name>
         <INSDQualifier_value>2&apos;-O-methyl nucleotide</INSDQualifier_value>
         <NonEnglishQualifier_value>2&apos;-O-甲基核苷酸
</NonEnglishQualifier_value>
```

```
      </INSDQualifier>
     </INSDFeature_quals>
    </INSDFeature>
    <INSDFeature>
     <INSDFeature_key>modified_base</INSDFeature_key>
     <INSDFeature_location>17</INSDFeature_location>
     <INSDFeature_quals>
      <INSDQualifier>
       <INSDQualifier_name>mod_base</INSDQualifier_name>
       <INSDQualifier_value>OTHER</INSDQualifier_value>
      </INSDQualifier>
      <INSDQualifier id="q3289">
       <INSDQualifier_name>note</INSDQualifier_name>
       <INSDQualifier_value>2&apos;-O-methyl nucleotide</INSDQualifier_value>
       <NonEnglishQualifier_value>2&apos;-O-甲基核苷酸
</NonEnglishQualifier_value>
      </INSDQualifier>
     </INSDFeature_quals>
    </INSDFeature>
    <INSDFeature>
     <INSDFeature_key>modified_base</INSDFeature_key>
     <INSDFeature_location>18</INSDFeature_location>
     <INSDFeature_quals>
      <INSDQualifier>
       <INSDQualifier_name>mod_base</INSDQualifier_name>
       <INSDQualifier_value>OTHER</INSDQualifier_value>
      </INSDQualifier>
      <INSDQualifier id="q3290">
       <INSDQualifier_name>note</INSDQualifier_name>
       <INSDQualifier_value>2&apos;-O-methyl nucleotide</INSDQualifier_value>
       <NonEnglishQualifier_value>2&apos;-O-甲基核苷酸
</NonEnglishQualifier_value>
      </INSDQualifier>
     </INSDFeature_quals>
    </INSDFeature>
    <INSDFeature>
     <INSDFeature_key>modified_base</INSDFeature_key>
     <INSDFeature_location>19</INSDFeature_location>
     <INSDFeature_quals>
```

```
        <INSDQualifier>
         <INSDQualifier_name>mod_base</INSDQualifier_name>
         <INSDQualifier_value>OTHER</INSDQualifier_value>
        </INSDQualifier>
        <INSDQualifier id="q3291">
         <INSDQualifier_name>note</INSDQualifier_name>
         <INSDQualifier_value>2&apos;-O-methyl nucleotide</INSDQualifier_value>
         <NonEnglishQualifier_value>2&apos;-O-甲基核苷酸
</NonEnglishQualifier_value>
        </INSDQualifier>
       </INSDFeature_quals>
      </INSDFeature>
      <INSDFeature>
       <INSDFeature_key>modified_base</INSDFeature_key>
       <INSDFeature_location>20</INSDFeature_location>
       <INSDFeature_quals>
        <INSDQualifier>
         <INSDQualifier_name>mod_base</INSDQualifier_name>
         <INSDQualifier_value>OTHER</INSDQualifier_value>
        </INSDQualifier>
        <INSDQualifier id="q3292">
         <INSDQualifier_name>note</INSDQualifier_name>
         <INSDQualifier_value>2&apos;-O-methyl nucleotide
phosphorothioate</INSDQualifier_value>
         <NonEnglishQualifier_value>2&apos;-O-甲基核苷酸硫代磷酸酯
</NonEnglishQualifier_value>
        </INSDQualifier>
       </INSDFeature_quals>
      </INSDFeature>
      <INSDFeature>
       <INSDFeature_key>modified_base</INSDFeature_key>
       <INSDFeature_location>21</INSDFeature_location>
       <INSDFeature_quals>
        <INSDQualifier>
         <INSDQualifier_name>mod_base</INSDQualifier_name>
         <INSDQualifier_value>OTHER</INSDQualifier_value>
        </INSDQualifier>
        <INSDQualifier id="q3293">
         <INSDQualifier_name>note</INSDQualifier_name>
```

```
        <INSDQualifier_value>2&apos;-O-methyl nucleotide
phosphorothioate</INSDQualifier_value>
        <NonEnglishQualifier_value>2&apos;-O-甲基核苷酸硫代磷酸酯
</NonEnglishQualifier_value>
       </INSDQualifier>
      </INSDFeature_quals>
     </INSDFeature>
     <INSDFeature>
      <INSDFeature_key>modified_base</INSDFeature_key>
      <INSDFeature_location>22</INSDFeature_location>
      <INSDFeature_quals>
       <INSDQualifier>
        <INSDQualifier_name>mod_base</INSDQualifier_name>
        <INSDQualifier_value>OTHER</INSDQualifier_value>
       </INSDQualifier>
       <INSDQualifier id="q3294">
        <INSDQualifier_name>note</INSDQualifier_name>
        <INSDQualifier_value>2&apos;-O-methyl nucleotide</INSDQualifier_value>
        <NonEnglishQualifier_value>2&apos;-O-甲基核苷酸
</NonEnglishQualifier_value>
       </INSDQualifier>
      </INSDFeature_quals>
     </INSDFeature>
    </INSDSeq_feature-table>
    <INSDSeq_sequence>ttcactgccaaagttgcagagg</INSDSeq_sequence>
   </INSDSeq>
  </SequenceData>
  <SequenceData sequenceIDNumber="489">
   <INSDSeq>
    <INSDSeq_length>36</INSDSeq_length>
    <INSDSeq_moltype>RNA</INSDSeq_moltype>
    <INSDSeq_division>PAT</INSDSeq_division>
    <INSDSeq_feature-table>
     <INSDFeature>
      <INSDFeature_key>source</INSDFeature_key>
      <INSDFeature_location>1..36</INSDFeature_location>
      <INSDFeature_quals>
       <INSDQualifier>
        <INSDQualifier_name>mol_type</INSDQualifier_name>
```

```
        <INSDQualifier_value>other RNA</INSDQualifier_value>
       </INSDQualifier>
       <INSDQualifier id="q3295">
        <INSDQualifier_name>organism</INSDQualifier_name>
        <INSDQualifier_value>synthetic construct</INSDQualifier_value>
        <NonEnglishQualifier_value>合成構築體</NonEnglishQualifier_value>
       </INSDQualifier>
      </INSDFeature_quals>
     </INSDFeature>
     <INSDFeature>
      <INSDFeature_key>modified_base</INSDFeature_key>
      <INSDFeature_location>1</INSDFeature_location>
      <INSDFeature_quals>
       <INSDQualifier>
        <INSDQualifier_name>mod_base</INSDQualifier_name>
        <INSDQualifier_value>OTHER</INSDQualifier_value>
       </INSDQualifier>
       <INSDQualifier id="q3296">
        <INSDQualifier_name>note</INSDQualifier_name>
        <INSDQualifier_value>2&apos;-O-methyl nucleotide
phosphorothioate</INSDQualifier_value>
        <NonEnglishQualifier_value>2&apos;-O-甲基核苷酸硫代磷酸酯
</NonEnglishQualifier_value>
       </INSDQualifier>
      </INSDFeature_quals>
     </INSDFeature>
     <INSDFeature>
      <INSDFeature_key>modified_base</INSDFeature_key>
      <INSDFeature_location>2</INSDFeature_location>
      <INSDFeature_quals>
       <INSDQualifier>
        <INSDQualifier_name>mod_base</INSDQualifier_name>
        <INSDQualifier_value>OTHER</INSDQualifier_value>
       </INSDQualifier>
       <INSDQualifier id="q3297">
        <INSDQualifier_name>note</INSDQualifier_name>
        <INSDQualifier_value>2&apos;-O-methyl nucleotide</INSDQualifier_value>
        <NonEnglishQualifier_value>2&apos;-O-甲基核苷酸
</NonEnglishQualifier_value>
```

```
      </INSDQualifier>
     </INSDFeature_quals>
    </INSDFeature>
    <INSDFeature>
     <INSDFeature_key>modified_base</INSDFeature_key>
     <INSDFeature_location>3</INSDFeature_location>
     <INSDFeature_quals>
      <INSDQualifier>
       <INSDQualifier_name>mod_base</INSDQualifier_name>
       <INSDQualifier_value>OTHER</INSDQualifier_value>
      </INSDQualifier>
      <INSDQualifier id="q3298">
       <INSDQualifier_name>note</INSDQualifier_name>
       <INSDQualifier_value>2&apos;-O-methyl nucleotide</INSDQualifier_value>
       <NonEnglishQualifier_value>2&apos;-O-甲基核苷酸
</NonEnglishQualifier_value>
      </INSDQualifier>
     </INSDFeature_quals>
    </INSDFeature>
    <INSDFeature>
     <INSDFeature_key>modified_base</INSDFeature_key>
     <INSDFeature_location>4</INSDFeature_location>
     <INSDFeature_quals>
      <INSDQualifier>
       <INSDQualifier_name>mod_base</INSDQualifier_name>
       <INSDQualifier_value>OTHER</INSDQualifier_value>
      </INSDQualifier>
      <INSDQualifier id="q3299">
       <INSDQualifier_name>note</INSDQualifier_name>
       <INSDQualifier_value>2&apos;-O-methyl nucleotide</INSDQualifier_value>
       <NonEnglishQualifier_value>2&apos;-O-甲基核苷酸
</NonEnglishQualifier_value>
      </INSDQualifier>
     </INSDFeature_quals>
    </INSDFeature>
    <INSDFeature>
     <INSDFeature_key>modified_base</INSDFeature_key>
     <INSDFeature_location>5</INSDFeature_location>
     <INSDFeature_quals>
```

```
        <INSDQualifier>
         <INSDQualifier_name>mod_base</INSDQualifier_name>
         <INSDQualifier_value>OTHER</INSDQualifier_value>
        </INSDQualifier>
        <INSDQualifier id="q3300">
         <INSDQualifier_name>note</INSDQualifier_name>
         <INSDQualifier_value>2&apos;-O-methyl nucleotide</INSDQualifier_value>
         <NonEnglishQualifier_value>2&apos;-O-甲基核苷酸
</NonEnglishQualifier_value>
        </INSDQualifier>
       </INSDFeature_quals>
      </INSDFeature>
      <INSDFeature>
       <INSDFeature_key>modified_base</INSDFeature_key>
       <INSDFeature_location>6</INSDFeature_location>
       <INSDFeature_quals>
        <INSDQualifier>
         <INSDQualifier_name>mod_base</INSDQualifier_name>
         <INSDQualifier_value>OTHER</INSDQualifier_value>
        </INSDQualifier>
        <INSDQualifier id="q3301">
         <INSDQualifier_name>note</INSDQualifier_name>
         <INSDQualifier_value>2&apos;-O-methyl nucleotide</INSDQualifier_value>
         <NonEnglishQualifier_value>2&apos;-O-甲基核苷酸
</NonEnglishQualifier_value>
        </INSDQualifier>
       </INSDFeature_quals>
      </INSDFeature>
      <INSDFeature>
       <INSDFeature_key>modified_base</INSDFeature_key>
       <INSDFeature_location>7</INSDFeature_location>
       <INSDFeature_quals>
        <INSDQualifier>
         <INSDQualifier_name>mod_base</INSDQualifier_name>
         <INSDQualifier_value>OTHER</INSDQualifier_value>
        </INSDQualifier>
        <INSDQualifier id="q3302">
         <INSDQualifier_name>note</INSDQualifier_name>
         <INSDQualifier_value>2&apos;-O-methyl nucleotide</INSDQualifier_value>
```

```
        <NonEnglishQualifier_value>2&apos;-O-甲基核苷酸
</NonEnglishQualifier_value>
       </INSDQualifier>
      </INSDFeature_quals>
     </INSDFeature>
     <INSDFeature>
      <INSDFeature_key>modified_base</INSDFeature_key>
      <INSDFeature_location>8</INSDFeature_location>
      <INSDFeature_quals>
       <INSDQualifier>
        <INSDQualifier_name>mod_base</INSDQualifier_name>
        <INSDQualifier_value>OTHER</INSDQualifier_value>
       </INSDQualifier>
       <INSDQualifier id="q3303">
        <INSDQualifier_name>note</INSDQualifier_name>
        <INSDQualifier_value>2&apos;-fluoro nucleotide</INSDQualifier_value>
        <NonEnglishQualifier_value>2&apos;-氟核苷酸</NonEnglishQualifier_value>
       </INSDQualifier>
      </INSDFeature_quals>
     </INSDFeature>
     <INSDFeature>
      <INSDFeature_key>modified_base</INSDFeature_key>
      <INSDFeature_location>9</INSDFeature_location>
      <INSDFeature_quals>
       <INSDQualifier>
        <INSDQualifier_name>mod_base</INSDQualifier_name>
        <INSDQualifier_value>OTHER</INSDQualifier_value>
       </INSDQualifier>
       <INSDQualifier id="q3304">
        <INSDQualifier_name>note</INSDQualifier_name>
        <INSDQualifier_value>2&apos;-fluoro nucleotide</INSDQualifier_value>
        <NonEnglishQualifier_value>2&apos;-氟核苷酸</NonEnglishQualifier_value>
       </INSDQualifier>
      </INSDFeature_quals>
     </INSDFeature>
     <INSDFeature>
      <INSDFeature_key>modified_base</INSDFeature_key>
      <INSDFeature_location>10</INSDFeature_location>
      <INSDFeature_quals>
```

```
      <INSDQualifier>
       <INSDQualifier_name>mod_base</INSDQualifier_name>
       <INSDQualifier_value>OTHER</INSDQualifier_value>
      </INSDQualifier>
      <INSDQualifier id="q3305">
       <INSDQualifier_name>note</INSDQualifier_name>
       <INSDQualifier_value>2&apos;-fluoro nucleotide</INSDQualifier_value>
       <NonEnglishQualifier_value>2&apos;-氟核苷酸</NonEnglishQualifier_value>
      </INSDQualifier>
     </INSDFeature_quals>
    </INSDFeature>
    <INSDFeature>
     <INSDFeature_key>modified_base</INSDFeature_key>
     <INSDFeature_location>11</INSDFeature_location>
     <INSDFeature_quals>
      <INSDQualifier>
       <INSDQualifier_name>mod_base</INSDQualifier_name>
       <INSDQualifier_value>OTHER</INSDQualifier_value>
      </INSDQualifier>
      <INSDQualifier id="q3306">
       <INSDQualifier_name>note</INSDQualifier_name>
       <INSDQualifier_value>2&apos;-fluoro nucleotide</INSDQualifier_value>
       <NonEnglishQualifier_value>2&apos;-氟核苷酸</NonEnglishQualifier_value>
      </INSDQualifier>
     </INSDFeature_quals>
    </INSDFeature>
    <INSDFeature>
     <INSDFeature_key>modified_base</INSDFeature_key>
     <INSDFeature_location>12</INSDFeature_location>
     <INSDFeature_quals>
      <INSDQualifier>
       <INSDQualifier_name>mod_base</INSDQualifier_name>
       <INSDQualifier_value>OTHER</INSDQualifier_value>
      </INSDQualifier>
      <INSDQualifier id="q3307">
       <INSDQualifier_name>note</INSDQualifier_name>
       <INSDQualifier_value>2&apos;-O-methyl nucleotide</INSDQualifier_value>
       <NonEnglishQualifier_value>2&apos;-O-甲基核苷酸
</NonEnglishQualifier_value>
```

```
      </INSDQualifier>
     </INSDFeature_quals>
    </INSDFeature>
    <INSDFeature>
     <INSDFeature_key>modified_base</INSDFeature_key>
     <INSDFeature_location>13</INSDFeature_location>
     <INSDFeature_quals>
      <INSDQualifier>
       <INSDQualifier_name>mod_base</INSDQualifier_name>
       <INSDQualifier_value>OTHER</INSDQualifier_value>
      </INSDQualifier>
      <INSDQualifier id="q3308">
       <INSDQualifier_name>note</INSDQualifier_name>
       <INSDQualifier_value>2&apos;-O-methyl nucleotide</INSDQualifier_value>
       <NonEnglishQualifier_value>2&apos;-O-甲基核苷酸
</NonEnglishQualifier_value>
      </INSDQualifier>
     </INSDFeature_quals>
    </INSDFeature>
    <INSDFeature>
     <INSDFeature_key>modified_base</INSDFeature_key>
     <INSDFeature_location>14</INSDFeature_location>
     <INSDFeature_quals>
      <INSDQualifier>
       <INSDQualifier_name>mod_base</INSDQualifier_name>
       <INSDQualifier_value>OTHER</INSDQualifier_value>
      </INSDQualifier>
      <INSDQualifier id="q3309">
       <INSDQualifier_name>note</INSDQualifier_name>
       <INSDQualifier_value>2&apos;-O-methyl nucleotide</INSDQualifier_value>
       <NonEnglishQualifier_value>2&apos;-O-甲基核苷酸
</NonEnglishQualifier_value>
      </INSDQualifier>
     </INSDFeature_quals>
    </INSDFeature>
    <INSDFeature>
     <INSDFeature_key>modified_base</INSDFeature_key>
     <INSDFeature_location>15</INSDFeature_location>
     <INSDFeature_quals>
```

```
        <INSDQualifier>
         <INSDQualifier_name>mod_base</INSDQualifier_name>
         <INSDQualifier_value>OTHER</INSDQualifier_value>
        </INSDQualifier>
        <INSDQualifier id="q3310">
         <INSDQualifier_name>note</INSDQualifier_name>
         <INSDQualifier_value>2&apos;-O-methyl nucleotide</INSDQualifier_value>
         <NonEnglishQualifier_value>2&apos;-O-甲基核苷酸
</NonEnglishQualifier_value>
        </INSDQualifier>
       </INSDFeature_quals>
      </INSDFeature>
      <INSDFeature>
       <INSDFeature_key>modified_base</INSDFeature_key>
       <INSDFeature_location>16</INSDFeature_location>
       <INSDFeature_quals>
        <INSDQualifier>
         <INSDQualifier_name>mod_base</INSDQualifier_name>
         <INSDQualifier_value>OTHER</INSDQualifier_value>
        </INSDQualifier>
        <INSDQualifier id="q3311">
         <INSDQualifier_name>note</INSDQualifier_name>
         <INSDQualifier_value>2&apos;-O-methyl nucleotide</INSDQualifier_value>
         <NonEnglishQualifier_value>2&apos;-O-甲基核苷酸
</NonEnglishQualifier_value>
        </INSDQualifier>
       </INSDFeature_quals>
      </INSDFeature>
      <INSDFeature>
       <INSDFeature_key>modified_base</INSDFeature_key>
       <INSDFeature_location>17</INSDFeature_location>
       <INSDFeature_quals>
        <INSDQualifier>
         <INSDQualifier_name>mod_base</INSDQualifier_name>
         <INSDQualifier_value>OTHER</INSDQualifier_value>
        </INSDQualifier>
        <INSDQualifier id="q3312">
         <INSDQualifier_name>note</INSDQualifier_name>
         <INSDQualifier_value>2&apos;-O-methyl nucleotide</INSDQualifier_value>
```

```
        <NonEnglishQualifier_value>2&apos;-O-甲基核苷酸
</NonEnglishQualifier_value>
       </INSDQualifier>
      </INSDFeature_quals>
     </INSDFeature>
     <INSDFeature>
      <INSDFeature_key>modified_base</INSDFeature_key>
      <INSDFeature_location>18</INSDFeature_location>
      <INSDFeature_quals>
       <INSDQualifier>
        <INSDQualifier_name>mod_base</INSDQualifier_name>
        <INSDQualifier_value>OTHER</INSDQualifier_value>
       </INSDQualifier>
       <INSDQualifier id="q3313">
        <INSDQualifier_name>note</INSDQualifier_name>
        <INSDQualifier_value>2&apos;-O-methyl nucleotide</INSDQualifier_value>
        <NonEnglishQualifier_value>2&apos;-O-甲基核苷酸
</NonEnglishQualifier_value>
       </INSDQualifier>
      </INSDFeature_quals>
     </INSDFeature>
     <INSDFeature>
      <INSDFeature_key>modified_base</INSDFeature_key>
      <INSDFeature_location>19</INSDFeature_location>
      <INSDFeature_quals>
       <INSDQualifier>
        <INSDQualifier_name>mod_base</INSDQualifier_name>
        <INSDQualifier_value>OTHER</INSDQualifier_value>
       </INSDQualifier>
       <INSDQualifier id="q3314">
        <INSDQualifier_name>note</INSDQualifier_name>
        <INSDQualifier_value>2&apos;-O-methyl nucleotide</INSDQualifier_value>
        <NonEnglishQualifier_value>2&apos;-O-甲基核苷酸
</NonEnglishQualifier_value>
       </INSDQualifier>
      </INSDFeature_quals>
     </INSDFeature>
     <INSDFeature>
      <INSDFeature_key>modified_base</INSDFeature_key>
```

```
      <INSDFeature_location>20</INSDFeature_location>
      <INSDFeature_quals>
       <INSDQualifier>
        <INSDQualifier_name>mod_base</INSDQualifier_name>
        <INSDQualifier_value>OTHER</INSDQualifier_value>
       </INSDQualifier>
       <INSDQualifier id="q3315">
        <INSDQualifier_name>note</INSDQualifier_name>
        <INSDQualifier_value>2&apos;-O-methyl nucleotide</INSDQualifier_value>
        <NonEnglishQualifier_value>2&apos;-O-甲基核苷酸
</NonEnglishQualifier_value>
       </INSDQualifier>
      </INSDFeature_quals>
     </INSDFeature>
     <INSDFeature>
      <INSDFeature_key>modified_base</INSDFeature_key>
      <INSDFeature_location>21</INSDFeature_location>
      <INSDFeature_quals>
       <INSDQualifier>
        <INSDQualifier_name>mod_base</INSDQualifier_name>
        <INSDQualifier_value>OTHER</INSDQualifier_value>
       </INSDQualifier>
       <INSDQualifier id="q3316">
        <INSDQualifier_name>note</INSDQualifier_name>
        <INSDQualifier_value>2&apos;-O-methyl nucleotide</INSDQualifier_value>
        <NonEnglishQualifier_value>2&apos;-O-甲基核苷酸
</NonEnglishQualifier_value>
       </INSDQualifier>
      </INSDFeature_quals>
     </INSDFeature>
     <INSDFeature>
      <INSDFeature_key>modified_base</INSDFeature_key>
      <INSDFeature_location>22</INSDFeature_location>
      <INSDFeature_quals>
       <INSDQualifier>
        <INSDQualifier_name>mod_base</INSDQualifier_name>
        <INSDQualifier_value>OTHER</INSDQualifier_value>
       </INSDQualifier>
       <INSDQualifier id="q3317">
```

```
        <INSDQualifier_name>note</INSDQualifier_name>
        <INSDQualifier_value>2&apos;-O-methyl nucleotide</INSDQualifier_value>
        <NonEnglishQualifier_value>2&apos;-O-甲基核苷酸
</NonEnglishQualifier_value>
       </INSDQualifier>
      </INSDFeature_quals>
     </INSDFeature>
     <INSDFeature>
      <INSDFeature_key>modified_base</INSDFeature_key>
      <INSDFeature_location>23</INSDFeature_location>
      <INSDFeature_quals>
       <INSDQualifier>
        <INSDQualifier_name>mod_base</INSDQualifier_name>
        <INSDQualifier_value>OTHER</INSDQualifier_value>
       </INSDQualifier>
       <INSDQualifier id="q3318">
        <INSDQualifier_name>note</INSDQualifier_name>
        <INSDQualifier_value>2&apos;-O-methyl nucleotide</INSDQualifier_value>
        <NonEnglishQualifier_value>2&apos;-O-甲基核苷酸
</NonEnglishQualifier_value>
       </INSDQualifier>
      </INSDFeature_quals>
     </INSDFeature>
     <INSDFeature>
      <INSDFeature_key>modified_base</INSDFeature_key>
      <INSDFeature_location>24</INSDFeature_location>
      <INSDFeature_quals>
       <INSDQualifier>
        <INSDQualifier_name>mod_base</INSDQualifier_name>
        <INSDQualifier_value>OTHER</INSDQualifier_value>
       </INSDQualifier>
       <INSDQualifier id="q3319">
        <INSDQualifier_name>note</INSDQualifier_name>
        <INSDQualifier_value>2&apos;-O-methyl nucleotide</INSDQualifier_value>
        <NonEnglishQualifier_value>2&apos;-O-甲基核苷酸
</NonEnglishQualifier_value>
       </INSDQualifier>
      </INSDFeature_quals>
     </INSDFeature>
```

```
      <INSDFeature>
       <INSDFeature_key>modified_base</INSDFeature_key>
       <INSDFeature_location>25</INSDFeature_location>
       <INSDFeature_quals>
        <INSDQualifier>
         <INSDQualifier_name>mod_base</INSDQualifier_name>
         <INSDQualifier_value>OTHER</INSDQualifier_value>
        </INSDQualifier>
        <INSDQualifier id="q3320">
         <INSDQualifier_name>note</INSDQualifier_name>
         <INSDQualifier_value>2&apos;-O-methyl nucleotide</INSDQualifier_value>
         <NonEnglishQualifier_value>2&apos;-O-甲基核苷酸
</NonEnglishQualifier_value>
        </INSDQualifier>
       </INSDFeature_quals>
      </INSDFeature>
      <INSDFeature>
       <INSDFeature_key>modified_base</INSDFeature_key>
       <INSDFeature_location>26</INSDFeature_location>
       <INSDFeature_quals>
        <INSDQualifier>
         <INSDQualifier_name>mod_base</INSDQualifier_name>
         <INSDQualifier_value>OTHER</INSDQualifier_value>
        </INSDQualifier>
        <INSDQualifier id="q3321">
         <INSDQualifier_name>note</INSDQualifier_name>
         <INSDQualifier_value>2&apos;-O-methyl nucleotide</INSDQualifier_value>
         <NonEnglishQualifier_value>2&apos;-O-甲基核苷酸
</NonEnglishQualifier_value>
        </INSDQualifier>
       </INSDFeature_quals>
      </INSDFeature>
      <INSDFeature>
       <INSDFeature_key>modified_base</INSDFeature_key>
       <INSDFeature_location>27</INSDFeature_location>
       <INSDFeature_quals>
        <INSDQualifier>
         <INSDQualifier_name>mod_base</INSDQualifier_name>
         <INSDQualifier_value>OTHER</INSDQualifier_value>
```

```
      </INSDQualifier>
      <INSDQualifier id="q3322">
       <INSDQualifier_name>note</INSDQualifier_name>
       <INSDQualifier_value>2&apos;-O-methyl nucleotide</INSDQualifier_value>
       <NonEnglishQualifier_value>2&apos;-O-甲基核苷酸
</NonEnglishQualifier_value>
      </INSDQualifier>
     </INSDFeature_quals>
    </INSDFeature>
    <INSDFeature>
     <INSDFeature_key>modified_base</INSDFeature_key>
     <INSDFeature_location>28</INSDFeature_location>
     <INSDFeature_quals>
      <INSDQualifier>
       <INSDQualifier_name>mod_base</INSDQualifier_name>
       <INSDQualifier_value>OTHER</INSDQualifier_value>
      </INSDQualifier>
      <INSDQualifier id="q3323">
       <INSDQualifier_name>note</INSDQualifier_name>
       <INSDQualifier_value>2&apos;-aminodiethoxymethanol-Adenine-N-
acetylgalactosamine</INSDQualifier_value>
       <NonEnglishQualifier_value>2&apos;-胺基二乙氧基甲醇-腺嘌呤-N-乙醯基半乳糖
胺</NonEnglishQualifier_value>
      </INSDQualifier>
     </INSDFeature_quals>
    </INSDFeature>
    <INSDFeature>
     <INSDFeature_key>modified_base</INSDFeature_key>
     <INSDFeature_location>29</INSDFeature_location>
     <INSDFeature_quals>
      <INSDQualifier>
       <INSDQualifier_name>mod_base</INSDQualifier_name>
       <INSDQualifier_value>OTHER</INSDQualifier_value>
      </INSDQualifier>
      <INSDQualifier id="q3324">
       <INSDQualifier_name>note</INSDQualifier_name>
       <INSDQualifier_value>2&apos;-aminodiethoxymethanol-Adenine-N-
acetylgalactosamine</INSDQualifier_value>
       <NonEnglishQualifier_value>2&apos;-胺基二乙氧基甲醇-腺嘌呤-N-乙醯基半乳糖
胺</NonEnglishQualifier_value>
```

```
      </INSDQualifier>
     </INSDFeature_quals>
    </INSDFeature>
    <INSDFeature>
     <INSDFeature_key>modified_base</INSDFeature_key>
     <INSDFeature_location>30</INSDFeature_location>
     <INSDFeature_quals>
      <INSDQualifier>
       <INSDQualifier_name>mod_base</INSDQualifier_name>
       <INSDQualifier_value>OTHER</INSDQualifier_value>
      </INSDQualifier>
      <INSDQualifier id="q3325">
       <INSDQualifier_name>note</INSDQualifier_name>
       <INSDQualifier_value>2&apos;-aminodiethoxymethanol-Adenine-N-
acetylgalactosamine</INSDQualifier_value>
       <NonEnglishQualifier_value>2&apos;-胺基二乙氧基甲醇-腺嘌呤-N-乙醯基半乳糖
胺</NonEnglishQualifier_value>
      </INSDQualifier>
     </INSDFeature_quals>
    </INSDFeature>
    <INSDFeature>
     <INSDFeature_key>modified_base</INSDFeature_key>
     <INSDFeature_location>31</INSDFeature_location>
     <INSDFeature_quals>
      <INSDQualifier>
       <INSDQualifier_name>mod_base</INSDQualifier_name>
       <INSDQualifier_value>OTHER</INSDQualifier_value>
      </INSDQualifier>
      <INSDQualifier id="q3326">
       <INSDQualifier_name>note</INSDQualifier_name>
       <INSDQualifier_value>2&apos;-O-methyl nucleotide</INSDQualifier_value>
       <NonEnglishQualifier_value>2&apos;-O-甲基核苷酸
</NonEnglishQualifier_value>
      </INSDQualifier>
     </INSDFeature_quals>
    </INSDFeature>
    <INSDFeature>
     <INSDFeature_key>modified_base</INSDFeature_key>
     <INSDFeature_location>32</INSDFeature_location>
```

```
      <INSDFeature_quals>
       <INSDQualifier>
        <INSDQualifier_name>mod_base</INSDQualifier_name>
        <INSDQualifier_value>OTHER</INSDQualifier_value>
       </INSDQualifier>
       <INSDQualifier id="q3327">
        <INSDQualifier_name>note</INSDQualifier_name>
        <INSDQualifier_value>2&apos;-O-methyl nucleotide</INSDQualifier_value>
        <NonEnglishQualifier_value>2&apos;-O-甲基核苷酸
</NonEnglishQualifier_value>
       </INSDQualifier>
      </INSDFeature_quals>
     </INSDFeature>
     <INSDFeature>
      <INSDFeature_key>modified_base</INSDFeature_key>
      <INSDFeature_location>33</INSDFeature_location>
      <INSDFeature_quals>
       <INSDQualifier>
        <INSDQualifier_name>mod_base</INSDQualifier_name>
        <INSDQualifier_value>OTHER</INSDQualifier_value>
       </INSDQualifier>
       <INSDQualifier id="q3328">
        <INSDQualifier_name>note</INSDQualifier_name>
        <INSDQualifier_value>2&apos;-O-methyl nucleotide</INSDQualifier_value>
        <NonEnglishQualifier_value>2&apos;-O-甲基核苷酸
</NonEnglishQualifier_value>
       </INSDQualifier>
      </INSDFeature_quals>
     </INSDFeature>
     <INSDFeature>
      <INSDFeature_key>modified_base</INSDFeature_key>
      <INSDFeature_location>34</INSDFeature_location>
      <INSDFeature_quals>
       <INSDQualifier>
        <INSDQualifier_name>mod_base</INSDQualifier_name>
        <INSDQualifier_value>OTHER</INSDQualifier_value>
       </INSDQualifier>
       <INSDQualifier id="q3329">
        <INSDQualifier_name>note</INSDQualifier_name>
```

```
        <INSDQualifier_value>2&apos;-O-methyl nucleotide</INSDQualifier_value>
        <NonEnglishQualifier_value>2&apos;-O-甲基核苷酸
</NonEnglishQualifier_value>
      </INSDQualifier>
     </INSDFeature_quals>
    </INSDFeature>
    <INSDFeature>
     <INSDFeature_key>modified_base</INSDFeature_key>
     <INSDFeature_location>35</INSDFeature_location>
     <INSDFeature_quals>
      <INSDQualifier>
       <INSDQualifier_name>mod_base</INSDQualifier_name>
       <INSDQualifier_value>OTHER</INSDQualifier_value>
      </INSDQualifier>
      <INSDQualifier id="q3330">
       <INSDQualifier_name>note</INSDQualifier_name>
       <INSDQualifier_value>2&apos;-O-methyl nucleotide</INSDQualifier_value>
       <NonEnglishQualifier_value>2&apos;-O-甲基核苷酸
</NonEnglishQualifier_value>
      </INSDQualifier>
     </INSDFeature_quals>
    </INSDFeature>
    <INSDFeature>
     <INSDFeature_key>modified_base</INSDFeature_key>
     <INSDFeature_location>36</INSDFeature_location>
     <INSDFeature_quals>
      <INSDQualifier>
       <INSDQualifier_name>mod_base</INSDQualifier_name>
       <INSDQualifier_value>OTHER</INSDQualifier_value>
      </INSDQualifier>
      <INSDQualifier id="q3331">
       <INSDQualifier_name>note</INSDQualifier_name>
       <INSDQualifier_value>2&apos;-O-methyl nucleotide</INSDQualifier_value>
       <NonEnglishQualifier_value>2&apos;-O-甲基核苷酸
</NonEnglishQualifier_value>
      </INSDQualifier>
     </INSDFeature_quals>
    </INSDFeature>
   </INSDSeq_feature-table>
```

```
    <INSDSeq_sequence>ctacccactgctgaaactcagcagccgaaaggctgc</INSDSeq_sequence>
   </INSDSeq>
  </SequenceData>
  <SequenceData sequenceIDNumber="490">
   <INSDSeq>
    <INSDSeq_length>22</INSDSeq_length>
    <INSDSeq_moltype>RNA</INSDSeq_moltype>
    <INSDSeq_division>PAT</INSDSeq_division>
    <INSDSeq_feature-table>
     <INSDFeature>
      <INSDFeature_key>source</INSDFeature_key>
      <INSDFeature_location>1..22</INSDFeature_location>
      <INSDFeature_quals>
       <INSDQualifier>
        <INSDQualifier_name>mol_type</INSDQualifier_name>
        <INSDQualifier_value>other RNA</INSDQualifier_value>
       </INSDQualifier>
       <INSDQualifier id="q3332">
        <INSDQualifier_name>organism</INSDQualifier_name>
        <INSDQualifier_value>synthetic construct</INSDQualifier_value>
        <NonEnglishQualifier_value>合成構築體</NonEnglishQualifier_value>
       </INSDQualifier>
      </INSDFeature_quals>
     </INSDFeature>
     <INSDFeature>
      <INSDFeature_key>modified_base</INSDFeature_key>
      <INSDFeature_location>1</INSDFeature_location>
      <INSDFeature_quals>
       <INSDQualifier>
        <INSDQualifier_name>mod_base</INSDQualifier_name>
        <INSDQualifier_value>OTHER</INSDQualifier_value>
       </INSDQualifier>
       <INSDQualifier id="q3333">
        <INSDQualifier_name>note</INSDQualifier_name>
        <INSDQualifier_value>4&apos;-O-monomethylphosphonate-2&apos;-O-methyl-
modified nucleotide</INSDQualifier_value>
        <NonEnglishQualifier_value>4&apos;-O-單甲基膦酸酯-2&apos;-O-甲基修飾之核
苷酸</NonEnglishQualifier_value>
       </INSDQualifier>
```

```
      </INSDFeature_quals>
     </INSDFeature>
     <INSDFeature>
      <INSDFeature_key>modified_base</INSDFeature_key>
      <INSDFeature_location>2</INSDFeature_location>
      <INSDFeature_quals>
       <INSDQualifier>
        <INSDQualifier_name>mod_base</INSDQualifier_name>
        <INSDQualifier_value>OTHER</INSDQualifier_value>
       </INSDQualifier>
       <INSDQualifier id="q3334">
        <INSDQualifier_name>note</INSDQualifier_name>
        <INSDQualifier_value>2&apos;-fluoro nucleotide
phosphorothioate</INSDQualifier_value>
        <NonEnglishQualifier_value>2&apos;-氟核苷酸硫代磷酸酯
</NonEnglishQualifier_value>
       </INSDQualifier>
      </INSDFeature_quals>
     </INSDFeature>
     <INSDFeature>
      <INSDFeature_key>modified_base</INSDFeature_key>
      <INSDFeature_location>3</INSDFeature_location>
      <INSDFeature_quals>
       <INSDQualifier>
        <INSDQualifier_name>mod_base</INSDQualifier_name>
        <INSDQualifier_value>OTHER</INSDQualifier_value>
       </INSDQualifier>
       <INSDQualifier id="q3335">
        <INSDQualifier_name>note</INSDQualifier_name>
        <INSDQualifier_value>2&apos;-fluoro nucleotide
phosphorothioate</INSDQualifier_value>
        <NonEnglishQualifier_value>2&apos;-氟核苷酸硫代磷酸酯
</NonEnglishQualifier_value>
       </INSDQualifier>
      </INSDFeature_quals>
     </INSDFeature>
     <INSDFeature>
      <INSDFeature_key>modified_base</INSDFeature_key>
      <INSDFeature_location>4</INSDFeature_location>
```

```
      <INSDFeature_quals>
       <INSDQualifier>
        <INSDQualifier_name>mod_base</INSDQualifier_name>
        <INSDQualifier_value>OTHER</INSDQualifier_value>
       </INSDQualifier>
       <INSDQualifier id="q3336">
        <INSDQualifier_name>note</INSDQualifier_name>
        <INSDQualifier_value>2&apos;-fluoro nucleotide</INSDQualifier_value>
        <NonEnglishQualifier_value>2&apos;-氟核苷酸</NonEnglishQualifier_value>
       </INSDQualifier>
      </INSDFeature_quals>
     </INSDFeature>
     <INSDFeature>
      <INSDFeature_key>modified_base</INSDFeature_key>
      <INSDFeature_location>5</INSDFeature_location>
      <INSDFeature_quals>
       <INSDQualifier>
        <INSDQualifier_name>mod_base</INSDQualifier_name>
        <INSDQualifier_value>OTHER</INSDQualifier_value>
       </INSDQualifier>
       <INSDQualifier id="q3337">
        <INSDQualifier_name>note</INSDQualifier_name>
        <INSDQualifier_value>2&apos;-fluoro nucleotide</INSDQualifier_value>
        <NonEnglishQualifier_value>2&apos;-氟核苷酸</NonEnglishQualifier_value>
       </INSDQualifier>
      </INSDFeature_quals>
     </INSDFeature>
     <INSDFeature>
      <INSDFeature_key>modified_base</INSDFeature_key>
      <INSDFeature_location>6</INSDFeature_location>
      <INSDFeature_quals>
       <INSDQualifier>
        <INSDQualifier_name>mod_base</INSDQualifier_name>
        <INSDQualifier_value>OTHER</INSDQualifier_value>
       </INSDQualifier>
       <INSDQualifier id="q3338">
        <INSDQualifier_name>note</INSDQualifier_name>
        <INSDQualifier_value>2&apos;-O-methyl nucleotide</INSDQualifier_value>
        <NonEnglishQualifier_value>2&apos;-O-甲基核苷酸
</NonEnglishQualifier_value>
```

```
      </INSDQualifier>
     </INSDFeature_quals>
    </INSDFeature>
    <INSDFeature>
     <INSDFeature_key>modified_base</INSDFeature_key>
     <INSDFeature_location>7</INSDFeature_location>
     <INSDFeature_quals>
      <INSDQualifier>
       <INSDQualifier_name>mod_base</INSDQualifier_name>
       <INSDQualifier_value>OTHER</INSDQualifier_value>
      </INSDQualifier>
      <INSDQualifier id="q3339">
       <INSDQualifier_name>note</INSDQualifier_name>
       <INSDQualifier_value>2&apos;-fluoro nucleotide</INSDQualifier_value>
       <NonEnglishQualifier_value>2&apos;-氟核苷酸</NonEnglishQualifier_value>
      </INSDQualifier>
     </INSDFeature_quals>
    </INSDFeature>
    <INSDFeature>
     <INSDFeature_key>modified_base</INSDFeature_key>
     <INSDFeature_location>8</INSDFeature_location>
     <INSDFeature_quals>
      <INSDQualifier>
       <INSDQualifier_name>mod_base</INSDQualifier_name>
       <INSDQualifier_value>OTHER</INSDQualifier_value>
      </INSDQualifier>
      <INSDQualifier id="q3340">
       <INSDQualifier_name>note</INSDQualifier_name>
       <INSDQualifier_value>2&apos;-O-methyl nucleotide</INSDQualifier_value>
       <NonEnglishQualifier_value>2&apos;-O-甲基核苷酸
</NonEnglishQualifier_value>
      </INSDQualifier>
     </INSDFeature_quals>
    </INSDFeature>
    <INSDFeature>
     <INSDFeature_key>modified_base</INSDFeature_key>
     <INSDFeature_location>9</INSDFeature_location>
     <INSDFeature_quals>
      <INSDQualifier>
```

```
        <INSDQualifier_name>mod_base</INSDQualifier_name>
        <INSDQualifier_value>OTHER</INSDQualifier_value>
       </INSDQualifier>
       <INSDQualifier id="q3341">
        <INSDQualifier_name>note</INSDQualifier_name>
        <INSDQualifier_value>2&apos;-O-methyl nucleotide</INSDQualifier_value>
        <NonEnglishQualifier_value>2&apos;-O-甲基核苷酸
</NonEnglishQualifier_value>
      </INSDQualifier>
     </INSDFeature_quals>
    </INSDFeature>
    <INSDFeature>
     <INSDFeature_key>modified_base</INSDFeature_key>
     <INSDFeature_location>10</INSDFeature_location>
     <INSDFeature_quals>
      <INSDQualifier>
       <INSDQualifier_name>mod_base</INSDQualifier_name>
       <INSDQualifier_value>OTHER</INSDQualifier_value>
      </INSDQualifier>
      <INSDQualifier id="q3342">
       <INSDQualifier_name>note</INSDQualifier_name>
       <INSDQualifier_value>2&apos;-fluoro nucleotide</INSDQualifier_value>
       <NonEnglishQualifier_value>2&apos;-氟核苷酸</NonEnglishQualifier_value>
      </INSDQualifier>
     </INSDFeature_quals>
    </INSDFeature>
    <INSDFeature>
     <INSDFeature_key>modified_base</INSDFeature_key>
     <INSDFeature_location>11</INSDFeature_location>
     <INSDFeature_quals>
      <INSDQualifier>
       <INSDQualifier_name>mod_base</INSDQualifier_name>
       <INSDQualifier_value>OTHER</INSDQualifier_value>
      </INSDQualifier>
      <INSDQualifier id="q3343">
       <INSDQualifier_name>note</INSDQualifier_name>
       <INSDQualifier_value>2&apos;-O-methyl nucleotide</INSDQualifier_value>
       <NonEnglishQualifier_value>2&apos;-O-甲基核苷酸
</NonEnglishQualifier_value>
```

```
      </INSDQualifier>
     </INSDFeature_quals>
    </INSDFeature>
    <INSDFeature>
     <INSDFeature_key>modified_base</INSDFeature_key>
     <INSDFeature_location>12</INSDFeature_location>
     <INSDFeature_quals>
      <INSDQualifier>
       <INSDQualifier_name>mod_base</INSDQualifier_name>
       <INSDQualifier_value>OTHER</INSDQualifier_value>
      </INSDQualifier>
      <INSDQualifier id="q3344">
       <INSDQualifier_name>note</INSDQualifier_name>
       <INSDQualifier_value>2&apos;-O-methyl nucleotide</INSDQualifier_value>
       <NonEnglishQualifier_value>2&apos;-O-甲基核苷酸
</NonEnglishQualifier_value>
      </INSDQualifier>
     </INSDFeature_quals>
    </INSDFeature>
    <INSDFeature>
     <INSDFeature_key>modified_base</INSDFeature_key>
     <INSDFeature_location>13</INSDFeature_location>
     <INSDFeature_quals>
      <INSDQualifier>
       <INSDQualifier_name>mod_base</INSDQualifier_name>
       <INSDQualifier_value>OTHER</INSDQualifier_value>
      </INSDQualifier>
      <INSDQualifier id="q3345">
       <INSDQualifier_name>note</INSDQualifier_name>
       <INSDQualifier_value>2&apos;-O-methyl nucleotide</INSDQualifier_value>
       <NonEnglishQualifier_value>2&apos;-O-甲基核苷酸
</NonEnglishQualifier_value>
      </INSDQualifier>
     </INSDFeature_quals>
    </INSDFeature>
    <INSDFeature>
     <INSDFeature_key>modified_base</INSDFeature_key>
     <INSDFeature_location>14</INSDFeature_location>
     <INSDFeature_quals>
```

```
        <INSDQualifier>
         <INSDQualifier_name>mod_base</INSDQualifier_name>
         <INSDQualifier_value>OTHER</INSDQualifier_value>
        </INSDQualifier>
        <INSDQualifier id="q3346">
         <INSDQualifier_name>note</INSDQualifier_name>
         <INSDQualifier_value>2&apos;-fluoro nucleotide</INSDQualifier_value>
         <NonEnglishQualifier_value>2&apos;-氟核苷酸</NonEnglishQualifier_value>
        </INSDQualifier>
       </INSDFeature_quals>
      </INSDFeature>
      <INSDFeature>
       <INSDFeature_key>modified_base</INSDFeature_key>
       <INSDFeature_location>15</INSDFeature_location>
       <INSDFeature_quals>
        <INSDQualifier>
         <INSDQualifier_name>mod_base</INSDQualifier_name>
         <INSDQualifier_value>OTHER</INSDQualifier_value>
        </INSDQualifier>
        <INSDQualifier id="q3347">
         <INSDQualifier_name>note</INSDQualifier_name>
         <INSDQualifier_value>2&apos;-O-methyl nucleotide</INSDQualifier_value>
         <NonEnglishQualifier_value>2&apos;-O-甲基核苷酸
</NonEnglishQualifier_value>
        </INSDQualifier>
       </INSDFeature_quals>
      </INSDFeature>
      <INSDFeature>
       <INSDFeature_key>modified_base</INSDFeature_key>
       <INSDFeature_location>16</INSDFeature_location>
       <INSDFeature_quals>
        <INSDQualifier>
         <INSDQualifier_name>mod_base</INSDQualifier_name>
         <INSDQualifier_value>OTHER</INSDQualifier_value>
        </INSDQualifier>
        <INSDQualifier id="q3348">
         <INSDQualifier_name>note</INSDQualifier_name>
         <INSDQualifier_value>2&apos;-O-methyl nucleotide</INSDQualifier_value>
         <NonEnglishQualifier_value>2&apos;-O-甲基核苷酸
</NonEnglishQualifier_value>
```

```
      </INSDQualifier>
     </INSDFeature_quals>
    </INSDFeature>
    <INSDFeature>
     <INSDFeature_key>modified_base</INSDFeature_key>
     <INSDFeature_location>17</INSDFeature_location>
     <INSDFeature_quals>
      <INSDQualifier>
       <INSDQualifier_name>mod_base</INSDQualifier_name>
       <INSDQualifier_value>OTHER</INSDQualifier_value>
      </INSDQualifier>
      <INSDQualifier id="q3349">
       <INSDQualifier_name>note</INSDQualifier_name>
       <INSDQualifier_value>2&apos;-O-methyl nucleotide</INSDQualifier_value>
       <NonEnglishQualifier_value>2&apos;-O-甲基核苷酸
</NonEnglishQualifier_value>
      </INSDQualifier>
     </INSDFeature_quals>
    </INSDFeature>
    <INSDFeature>
     <INSDFeature_key>modified_base</INSDFeature_key>
     <INSDFeature_location>18</INSDFeature_location>
     <INSDFeature_quals>
      <INSDQualifier>
       <INSDQualifier_name>mod_base</INSDQualifier_name>
       <INSDQualifier_value>OTHER</INSDQualifier_value>
      </INSDQualifier>
      <INSDQualifier id="q3350">
       <INSDQualifier_name>note</INSDQualifier_name>
       <INSDQualifier_value>2&apos;-O-methyl nucleotide</INSDQualifier_value>
       <NonEnglishQualifier_value>2&apos;-O-甲基核苷酸
</NonEnglishQualifier_value>
      </INSDQualifier>
     </INSDFeature_quals>
    </INSDFeature>
    <INSDFeature>
     <INSDFeature_key>modified_base</INSDFeature_key>
     <INSDFeature_location>19</INSDFeature_location>
     <INSDFeature_quals>
```

```
        <INSDQualifier>
         <INSDQualifier_name>mod_base</INSDQualifier_name>
         <INSDQualifier_value>OTHER</INSDQualifier_value>
        </INSDQualifier>
        <INSDQualifier id="q3351">
         <INSDQualifier_name>note</INSDQualifier_name>
         <INSDQualifier_value>2&apos;-O-methyl nucleotide</INSDQualifier_value>
         <NonEnglishQualifier_value>2&apos;-O-甲基核苷酸
</NonEnglishQualifier_value>
        </INSDQualifier>
       </INSDFeature_quals>
      </INSDFeature>
      <INSDFeature>
       <INSDFeature_key>modified_base</INSDFeature_key>
       <INSDFeature_location>20</INSDFeature_location>
       <INSDFeature_quals>
        <INSDQualifier>
         <INSDQualifier_name>mod_base</INSDQualifier_name>
         <INSDQualifier_value>OTHER</INSDQualifier_value>
        </INSDQualifier>
        <INSDQualifier id="q3352">
         <INSDQualifier_name>note</INSDQualifier_name>
         <INSDQualifier_value>2&apos;-O-methyl nucleotide
phosphorothioate</INSDQualifier_value>
         <NonEnglishQualifier_value>2&apos;-O-甲基核苷酸硫代磷酸酯
</NonEnglishQualifier_value>
        </INSDQualifier>
       </INSDFeature_quals>
      </INSDFeature>
      <INSDFeature>
       <INSDFeature_key>modified_base</INSDFeature_key>
       <INSDFeature_location>21</INSDFeature_location>
       <INSDFeature_quals>
        <INSDQualifier>
         <INSDQualifier_name>mod_base</INSDQualifier_name>
         <INSDQualifier_value>OTHER</INSDQualifier_value>
        </INSDQualifier>
        <INSDQualifier id="q3353">
         <INSDQualifier_name>note</INSDQualifier_name>
```

```
        <INSDQualifier_value>2&apos;-O-methyl nucleotide
phosphorothioate</INSDQualifier_value>
        <NonEnglishQualifier_value>2&apos;-O-甲基核苷酸硫代磷酸酯
</NonEnglishQualifier_value>
       </INSDQualifier>
      </INSDFeature_quals>
     </INSDFeature>
     <INSDFeature>
      <INSDFeature_key>modified_base</INSDFeature_key>
      <INSDFeature_location>22</INSDFeature_location>
      <INSDFeature_quals>
       <INSDQualifier>
        <INSDQualifier_name>mod_base</INSDQualifier_name>
        <INSDQualifier_value>OTHER</INSDQualifier_value>
       </INSDQualifier>
       <INSDQualifier id="q3354">
        <INSDQualifier_name>note</INSDQualifier_name>
        <INSDQualifier_value>2&apos;-O-methyl nucleotide</INSDQualifier_value>
        <NonEnglishQualifier_value>2&apos;-O-甲基核苷酸
</NonEnglishQualifier_value>
       </INSDQualifier>
      </INSDFeature_quals>
     </INSDFeature>
    </INSDSeq_feature-table>
    <INSDSeq_sequence>tgagtttcagcagtgggtaggg</INSDSeq_sequence>
   </INSDSeq>
  </SequenceData>
  <SequenceData sequenceIDNumber="491">
   <INSDSeq>
    <INSDSeq_length>36</INSDSeq_length>
    <INSDSeq_moltype>RNA</INSDSeq_moltype>
    <INSDSeq_division>PAT</INSDSeq_division>
    <INSDSeq_feature-table>
     <INSDFeature>
      <INSDFeature_key>source</INSDFeature_key>
      <INSDFeature_location>1..36</INSDFeature_location>
      <INSDFeature_quals>
       <INSDQualifier>
        <INSDQualifier_name>mol_type</INSDQualifier_name>
```

```
        <INSDQualifier_value>other RNA</INSDQualifier_value>
       </INSDQualifier>
       <INSDQualifier id="q3355">
        <INSDQualifier_name>organism</INSDQualifier_name>
        <INSDQualifier_value>synthetic construct</INSDQualifier_value>
        <NonEnglishQualifier_value>合成構築體</NonEnglishQualifier_value>
       </INSDQualifier>
      </INSDFeature_quals>
     </INSDFeature>
     <INSDFeature>
      <INSDFeature_key>modified_base</INSDFeature_key>
      <INSDFeature_location>1</INSDFeature_location>
      <INSDFeature_quals>
       <INSDQualifier>
        <INSDQualifier_name>mod_base</INSDQualifier_name>
        <INSDQualifier_value>OTHER</INSDQualifier_value>
       </INSDQualifier>
       <INSDQualifier id="q3356">
        <INSDQualifier_name>note</INSDQualifier_name>
        <INSDQualifier_value>2&apos;-O-methyl nucleotide
phosphorothioate</INSDQualifier_value>
        <NonEnglishQualifier_value>2&apos;-O-甲基核苷酸硫代磷酸酯
</NonEnglishQualifier_value>
       </INSDQualifier>
      </INSDFeature_quals>
     </INSDFeature>
     <INSDFeature>
      <INSDFeature_key>modified_base</INSDFeature_key>
      <INSDFeature_location>2</INSDFeature_location>
      <INSDFeature_quals>
       <INSDQualifier>
        <INSDQualifier_name>mod_base</INSDQualifier_name>
        <INSDQualifier_value>OTHER</INSDQualifier_value>
       </INSDQualifier>
       <INSDQualifier id="q3357">
        <INSDQualifier_name>note</INSDQualifier_name>
        <INSDQualifier_value>2&apos;-O-methyl nucleotide</INSDQualifier_value>
        <NonEnglishQualifier_value>2&apos;-O-甲基核苷酸
</NonEnglishQualifier_value>
```

```
      </INSDQualifier>
     </INSDFeature_quals>
    </INSDFeature>
    <INSDFeature>
     <INSDFeature_key>modified_base</INSDFeature_key>
     <INSDFeature_location>3</INSDFeature_location>
     <INSDFeature_quals>
      <INSDQualifier>
       <INSDQualifier_name>mod_base</INSDQualifier_name>
       <INSDQualifier_value>OTHER</INSDQualifier_value>
      </INSDQualifier>
      <INSDQualifier id="q3358">
       <INSDQualifier_name>note</INSDQualifier_name>
       <INSDQualifier_value>2&apos;-O-methyl nucleotide</INSDQualifier_value>
       <NonEnglishQualifier_value>2&apos;-O-甲基核苷酸
</NonEnglishQualifier_value>
      </INSDQualifier>
     </INSDFeature_quals>
    </INSDFeature>
    <INSDFeature>
     <INSDFeature_key>modified_base</INSDFeature_key>
     <INSDFeature_location>4</INSDFeature_location>
     <INSDFeature_quals>
      <INSDQualifier>
       <INSDQualifier_name>mod_base</INSDQualifier_name>
       <INSDQualifier_value>OTHER</INSDQualifier_value>
      </INSDQualifier>
      <INSDQualifier id="q3359">
       <INSDQualifier_name>note</INSDQualifier_name>
       <INSDQualifier_value>2&apos;-O-methyl nucleotide</INSDQualifier_value>
       <NonEnglishQualifier_value>2&apos;-O-甲基核苷酸
</NonEnglishQualifier_value>
      </INSDQualifier>
     </INSDFeature_quals>
    </INSDFeature>
    <INSDFeature>
     <INSDFeature_key>modified_base</INSDFeature_key>
     <INSDFeature_location>5</INSDFeature_location>
     <INSDFeature_quals>
```

```
        <INSDQualifier>
         <INSDQualifier_name>mod_base</INSDQualifier_name>
         <INSDQualifier_value>OTHER</INSDQualifier_value>
        </INSDQualifier>
        <INSDQualifier id="q3360">
         <INSDQualifier_name>note</INSDQualifier_name>
         <INSDQualifier_value>2&apos;-O-methyl nucleotide</INSDQualifier_value>
         <NonEnglishQualifier_value>2&apos;-O-甲基核苷酸
</NonEnglishQualifier_value>
        </INSDQualifier>
       </INSDFeature_quals>
      </INSDFeature>
      <INSDFeature>
       <INSDFeature_key>modified_base</INSDFeature_key>
       <INSDFeature_location>6</INSDFeature_location>
       <INSDFeature_quals>
        <INSDQualifier>
         <INSDQualifier_name>mod_base</INSDQualifier_name>
         <INSDQualifier_value>OTHER</INSDQualifier_value>
        </INSDQualifier>
        <INSDQualifier id="q3361">
         <INSDQualifier_name>note</INSDQualifier_name>
         <INSDQualifier_value>2&apos;-O-methyl nucleotide</INSDQualifier_value>
         <NonEnglishQualifier_value>2&apos;-O-甲基核苷酸
</NonEnglishQualifier_value>
        </INSDQualifier>
       </INSDFeature_quals>
      </INSDFeature>
      <INSDFeature>
       <INSDFeature_key>modified_base</INSDFeature_key>
       <INSDFeature_location>7</INSDFeature_location>
       <INSDFeature_quals>
        <INSDQualifier>
         <INSDQualifier_name>mod_base</INSDQualifier_name>
         <INSDQualifier_value>OTHER</INSDQualifier_value>
        </INSDQualifier>
        <INSDQualifier id="q3362">
         <INSDQualifier_name>note</INSDQualifier_name>
         <INSDQualifier_value>2&apos;-O-methyl nucleotide</INSDQualifier_value>
```

```
        <NonEnglishQualifier_value>2&apos;-O-甲基核苷酸
</NonEnglishQualifier_value>
       </INSDQualifier>
      </INSDFeature_quals>
     </INSDFeature>
     <INSDFeature>
      <INSDFeature_key>modified_base</INSDFeature_key>
      <INSDFeature_location>8</INSDFeature_location>
      <INSDFeature_quals>
       <INSDQualifier>
        <INSDQualifier_name>mod_base</INSDQualifier_name>
        <INSDQualifier_value>OTHER</INSDQualifier_value>
       </INSDQualifier>
       <INSDQualifier id="q3363">
        <INSDQualifier_name>note</INSDQualifier_name>
        <INSDQualifier_value>2&apos;-fluoro nucleotide</INSDQualifier_value>
        <NonEnglishQualifier_value>2&apos;-氟核苷酸</NonEnglishQualifier_value>
       </INSDQualifier>
      </INSDFeature_quals>
     </INSDFeature>
     <INSDFeature>
      <INSDFeature_key>modified_base</INSDFeature_key>
      <INSDFeature_location>9</INSDFeature_location>
      <INSDFeature_quals>
       <INSDQualifier>
        <INSDQualifier_name>mod_base</INSDQualifier_name>
        <INSDQualifier_value>OTHER</INSDQualifier_value>
       </INSDQualifier>
       <INSDQualifier id="q3364">
        <INSDQualifier_name>note</INSDQualifier_name>
        <INSDQualifier_value>2&apos;-fluoro nucleotide</INSDQualifier_value>
        <NonEnglishQualifier_value>2&apos;-氟核苷酸</NonEnglishQualifier_value>
       </INSDQualifier>
      </INSDFeature_quals>
     </INSDFeature>
     <INSDFeature>
      <INSDFeature_key>modified_base</INSDFeature_key>
      <INSDFeature_location>10</INSDFeature_location>
      <INSDFeature_quals>
```

```
      <INSDQualifier>
       <INSDQualifier_name>mod_base</INSDQualifier_name>
       <INSDQualifier_value>OTHER</INSDQualifier_value>
      </INSDQualifier>
      <INSDQualifier id="q3365">
       <INSDQualifier_name>note</INSDQualifier_name>
       <INSDQualifier_value>2&apos;-fluoro nucleotide</INSDQualifier_value>
       <NonEnglishQualifier_value>2&apos;-氟核苷酸</NonEnglishQualifier_value>
      </INSDQualifier>
     </INSDFeature_quals>
    </INSDFeature>
    <INSDFeature>
     <INSDFeature_key>modified_base</INSDFeature_key>
     <INSDFeature_location>11</INSDFeature_location>
     <INSDFeature_quals>
      <INSDQualifier>
       <INSDQualifier_name>mod_base</INSDQualifier_name>
       <INSDQualifier_value>OTHER</INSDQualifier_value>
      </INSDQualifier>
      <INSDQualifier id="q3366">
       <INSDQualifier_name>note</INSDQualifier_name>
       <INSDQualifier_value>2&apos;-fluoro nucleotide</INSDQualifier_value>
       <NonEnglishQualifier_value>2&apos;-氟核苷酸</NonEnglishQualifier_value>
      </INSDQualifier>
     </INSDFeature_quals>
    </INSDFeature>
    <INSDFeature>
     <INSDFeature_key>modified_base</INSDFeature_key>
     <INSDFeature_location>12</INSDFeature_location>
     <INSDFeature_quals>
      <INSDQualifier>
       <INSDQualifier_name>mod_base</INSDQualifier_name>
       <INSDQualifier_value>OTHER</INSDQualifier_value>
      </INSDQualifier>
      <INSDQualifier id="q3367">
       <INSDQualifier_name>note</INSDQualifier_name>
       <INSDQualifier_value>2&apos;-O-methyl nucleotide</INSDQualifier_value>
       <NonEnglishQualifier_value>2&apos;-O-甲基核苷酸
</NonEnglishQualifier_value>
```

```
      </INSDQualifier>
     </INSDFeature_quals>
    </INSDFeature>
    <INSDFeature>
     <INSDFeature_key>modified_base</INSDFeature_key>
     <INSDFeature_location>13</INSDFeature_location>
     <INSDFeature_quals>
      <INSDQualifier>
       <INSDQualifier_name>mod_base</INSDQualifier_name>
       <INSDQualifier_value>OTHER</INSDQualifier_value>
      </INSDQualifier>
      <INSDQualifier id="q3368">
       <INSDQualifier_name>note</INSDQualifier_name>
       <INSDQualifier_value>2&apos;-O-methyl nucleotide</INSDQualifier_value>
       <NonEnglishQualifier_value>2&apos;-O-甲基核苷酸
</NonEnglishQualifier_value>
      </INSDQualifier>
     </INSDFeature_quals>
    </INSDFeature>
    <INSDFeature>
     <INSDFeature_key>modified_base</INSDFeature_key>
     <INSDFeature_location>14</INSDFeature_location>
     <INSDFeature_quals>
      <INSDQualifier>
       <INSDQualifier_name>mod_base</INSDQualifier_name>
       <INSDQualifier_value>OTHER</INSDQualifier_value>
      </INSDQualifier>
      <INSDQualifier id="q3369">
       <INSDQualifier_name>note</INSDQualifier_name>
       <INSDQualifier_value>2&apos;-O-methyl nucleotide</INSDQualifier_value>
       <NonEnglishQualifier_value>2&apos;-O-甲基核苷酸
</NonEnglishQualifier_value>
      </INSDQualifier>
     </INSDFeature_quals>
    </INSDFeature>
    <INSDFeature>
     <INSDFeature_key>modified_base</INSDFeature_key>
     <INSDFeature_location>15</INSDFeature_location>
     <INSDFeature_quals>
```

```
        <INSDQualifier>
         <INSDQualifier_name>mod_base</INSDQualifier_name>
         <INSDQualifier_value>OTHER</INSDQualifier_value>
        </INSDQualifier>
        <INSDQualifier id="q3370">
         <INSDQualifier_name>note</INSDQualifier_name>
         <INSDQualifier_value>2&apos;-O-methyl nucleotide</INSDQualifier_value>
         <NonEnglishQualifier_value>2&apos;-O-甲基核苷酸
</NonEnglishQualifier_value>
        </INSDQualifier>
       </INSDFeature_quals>
      </INSDFeature>
      <INSDFeature>
       <INSDFeature_key>modified_base</INSDFeature_key>
       <INSDFeature_location>16</INSDFeature_location>
       <INSDFeature_quals>
        <INSDQualifier>
         <INSDQualifier_name>mod_base</INSDQualifier_name>
         <INSDQualifier_value>OTHER</INSDQualifier_value>
        </INSDQualifier>
        <INSDQualifier id="q3371">
         <INSDQualifier_name>note</INSDQualifier_name>
         <INSDQualifier_value>2&apos;-O-methyl nucleotide</INSDQualifier_value>
         <NonEnglishQualifier_value>2&apos;-O-甲基核苷酸
</NonEnglishQualifier_value>
        </INSDQualifier>
       </INSDFeature_quals>
      </INSDFeature>
      <INSDFeature>
       <INSDFeature_key>modified_base</INSDFeature_key>
       <INSDFeature_location>17</INSDFeature_location>
       <INSDFeature_quals>
        <INSDQualifier>
         <INSDQualifier_name>mod_base</INSDQualifier_name>
         <INSDQualifier_value>OTHER</INSDQualifier_value>
        </INSDQualifier>
        <INSDQualifier id="q3372">
         <INSDQualifier_name>note</INSDQualifier_name>
         <INSDQualifier_value>2&apos;-O-methyl nucleotide</INSDQualifier_value>
```

```
        <NonEnglishQualifier_value>2&apos;-O-甲基核苷酸
</NonEnglishQualifier_value>
       </INSDQualifier>
      </INSDFeature_quals>
     </INSDFeature>
     <INSDFeature>
      <INSDFeature_key>modified_base</INSDFeature_key>
      <INSDFeature_location>18</INSDFeature_location>
      <INSDFeature_quals>
       <INSDQualifier>
        <INSDQualifier_name>mod_base</INSDQualifier_name>
        <INSDQualifier_value>OTHER</INSDQualifier_value>
       </INSDQualifier>
       <INSDQualifier id="q3373">
        <INSDQualifier_name>note</INSDQualifier_name>
        <INSDQualifier_value>2&apos;-O-methyl nucleotide</INSDQualifier_value>
        <NonEnglishQualifier_value>2&apos;-O-甲基核苷酸
</NonEnglishQualifier_value>
       </INSDQualifier>
      </INSDFeature_quals>
     </INSDFeature>
     <INSDFeature>
      <INSDFeature_key>modified_base</INSDFeature_key>
      <INSDFeature_location>19</INSDFeature_location>
      <INSDFeature_quals>
       <INSDQualifier>
        <INSDQualifier_name>mod_base</INSDQualifier_name>
        <INSDQualifier_value>OTHER</INSDQualifier_value>
       </INSDQualifier>
       <INSDQualifier id="q3374">
        <INSDQualifier_name>note</INSDQualifier_name>
        <INSDQualifier_value>2&apos;-O-methyl nucleotide</INSDQualifier_value>
        <NonEnglishQualifier_value>2&apos;-O-甲基核苷酸
</NonEnglishQualifier_value>
       </INSDQualifier>
      </INSDFeature_quals>
     </INSDFeature>
     <INSDFeature>
      <INSDFeature_key>modified_base</INSDFeature_key>
```

```
      <INSDFeature_location>20</INSDFeature_location>
      <INSDFeature_quals>
       <INSDQualifier>
        <INSDQualifier_name>mod_base</INSDQualifier_name>
        <INSDQualifier_value>OTHER</INSDQualifier_value>
       </INSDQualifier>
       <INSDQualifier id="q3375">
        <INSDQualifier_name>note</INSDQualifier_name>
        <INSDQualifier_value>2&apos;-O-methyl nucleotide</INSDQualifier_value>
        <NonEnglishQualifier_value>2&apos;-O-甲基核苷酸
</NonEnglishQualifier_value>
       </INSDQualifier>
      </INSDFeature_quals>
     </INSDFeature>
     <INSDFeature>
      <INSDFeature_key>modified_base</INSDFeature_key>
      <INSDFeature_location>21</INSDFeature_location>
      <INSDFeature_quals>
       <INSDQualifier>
        <INSDQualifier_name>mod_base</INSDQualifier_name>
        <INSDQualifier_value>OTHER</INSDQualifier_value>
       </INSDQualifier>
       <INSDQualifier id="q3376">
        <INSDQualifier_name>note</INSDQualifier_name>
        <INSDQualifier_value>2&apos;-O-methyl nucleotide</INSDQualifier_value>
        <NonEnglishQualifier_value>2&apos;-O-甲基核苷酸
</NonEnglishQualifier_value>
       </INSDQualifier>
      </INSDFeature_quals>
     </INSDFeature>
     <INSDFeature>
      <INSDFeature_key>modified_base</INSDFeature_key>
      <INSDFeature_location>22</INSDFeature_location>
      <INSDFeature_quals>
       <INSDQualifier>
        <INSDQualifier_name>mod_base</INSDQualifier_name>
        <INSDQualifier_value>OTHER</INSDQualifier_value>
       </INSDQualifier>
       <INSDQualifier id="q3377">
```

```
        <INSDQualifier_name>note</INSDQualifier_name>
        <INSDQualifier_value>2&apos;-O-methyl nucleotide</INSDQualifier_value>
        <NonEnglishQualifier_value>2&apos;-O-甲基核苷酸
</NonEnglishQualifier_value>
       </INSDQualifier>
      </INSDFeature_quals>
     </INSDFeature>
     <INSDFeature>
      <INSDFeature_key>modified_base</INSDFeature_key>
      <INSDFeature_location>23</INSDFeature_location>
      <INSDFeature_quals>
       <INSDQualifier>
        <INSDQualifier_name>mod_base</INSDQualifier_name>
        <INSDQualifier_value>OTHER</INSDQualifier_value>
       </INSDQualifier>
       <INSDQualifier id="q3378">
        <INSDQualifier_name>note</INSDQualifier_name>
        <INSDQualifier_value>2&apos;-O-methyl nucleotide</INSDQualifier_value>
        <NonEnglishQualifier_value>2&apos;-O-甲基核苷酸
</NonEnglishQualifier_value>
       </INSDQualifier>
      </INSDFeature_quals>
     </INSDFeature>
     <INSDFeature>
      <INSDFeature_key>modified_base</INSDFeature_key>
      <INSDFeature_location>24</INSDFeature_location>
      <INSDFeature_quals>
       <INSDQualifier>
        <INSDQualifier_name>mod_base</INSDQualifier_name>
        <INSDQualifier_value>OTHER</INSDQualifier_value>
       </INSDQualifier>
       <INSDQualifier id="q3379">
        <INSDQualifier_name>note</INSDQualifier_name>
        <INSDQualifier_value>2&apos;-O-methyl nucleotide</INSDQualifier_value>
        <NonEnglishQualifier_value>2&apos;-O-甲基核苷酸
</NonEnglishQualifier_value>
       </INSDQualifier>
      </INSDFeature_quals>
     </INSDFeature>
```

```
      <INSDFeature>
       <INSDFeature_key>modified_base</INSDFeature_key>
       <INSDFeature_location>25</INSDFeature_location>
       <INSDFeature_quals>
        <INSDQualifier>
         <INSDQualifier_name>mod_base</INSDQualifier_name>
         <INSDQualifier_value>OTHER</INSDQualifier_value>
        </INSDQualifier>
        <INSDQualifier id="q3380">
         <INSDQualifier_name>note</INSDQualifier_name>
         <INSDQualifier_value>2&apos;-O-methyl nucleotide</INSDQualifier_value>
         <NonEnglishQualifier_value>2&apos;-O-甲基核苷酸
</NonEnglishQualifier_value>
        </INSDQualifier>
       </INSDFeature_quals>
      </INSDFeature>
      <INSDFeature>
       <INSDFeature_key>modified_base</INSDFeature_key>
       <INSDFeature_location>26</INSDFeature_location>
       <INSDFeature_quals>
        <INSDQualifier>
         <INSDQualifier_name>mod_base</INSDQualifier_name>
         <INSDQualifier_value>OTHER</INSDQualifier_value>
        </INSDQualifier>
        <INSDQualifier id="q3381">
         <INSDQualifier_name>note</INSDQualifier_name>
         <INSDQualifier_value>2&apos;-O-methyl nucleotide</INSDQualifier_value>
         <NonEnglishQualifier_value>2&apos;-O-甲基核苷酸
</NonEnglishQualifier_value>
        </INSDQualifier>
       </INSDFeature_quals>
      </INSDFeature>
      <INSDFeature>
       <INSDFeature_key>modified_base</INSDFeature_key>
       <INSDFeature_location>27</INSDFeature_location>
       <INSDFeature_quals>
        <INSDQualifier>
         <INSDQualifier_name>mod_base</INSDQualifier_name>
         <INSDQualifier_value>OTHER</INSDQualifier_value>
```

```
      </INSDQualifier>
      <INSDQualifier id="q3382">
       <INSDQualifier_name>note</INSDQualifier_name>
       <INSDQualifier_value>2&apos;-O-methyl nucleotide</INSDQualifier_value>
       <NonEnglishQualifier_value>2&apos;-O-甲基核苷酸
</NonEnglishQualifier_value>
      </INSDQualifier>
     </INSDFeature_quals>
    </INSDFeature>
    <INSDFeature>
     <INSDFeature_key>modified_base</INSDFeature_key>
     <INSDFeature_location>28</INSDFeature_location>
     <INSDFeature_quals>
      <INSDQualifier>
       <INSDQualifier_name>mod_base</INSDQualifier_name>
       <INSDQualifier_value>OTHER</INSDQualifier_value>
      </INSDQualifier>
      <INSDQualifier id="q3383">
       <INSDQualifier_name>note</INSDQualifier_name>
       <INSDQualifier_value>2&apos;-aminodiethoxymethanol-Adenine-N-
acetylgalactosamine</INSDQualifier_value>
       <NonEnglishQualifier_value>2&apos;-胺基二乙氧基甲醇-腺嘌呤-N-乙醯基半乳糖
胺</NonEnglishQualifier_value>
      </INSDQualifier>
     </INSDFeature_quals>
    </INSDFeature>
    <INSDFeature>
     <INSDFeature_key>modified_base</INSDFeature_key>
     <INSDFeature_location>29</INSDFeature_location>
     <INSDFeature_quals>
      <INSDQualifier>
       <INSDQualifier_name>mod_base</INSDQualifier_name>
       <INSDQualifier_value>OTHER</INSDQualifier_value>
      </INSDQualifier>
      <INSDQualifier id="q3384">
       <INSDQualifier_name>note</INSDQualifier_name>
       <INSDQualifier_value>2&apos;-aminodiethoxymethanol-Adenine-N-
acetylgalactosamine</INSDQualifier_value>
       <NonEnglishQualifier_value>2&apos;-胺基二乙氧基甲醇-腺嘌呤-N-乙醯基半乳糖
胺</NonEnglishQualifier_value>
```

```
      </INSDQualifier>
     </INSDFeature_quals>
    </INSDFeature>
    <INSDFeature>
     <INSDFeature_key>modified_base</INSDFeature_key>
     <INSDFeature_location>30</INSDFeature_location>
     <INSDFeature_quals>
      <INSDQualifier>
       <INSDQualifier_name>mod_base</INSDQualifier_name>
       <INSDQualifier_value>OTHER</INSDQualifier_value>
      </INSDQualifier>
      <INSDQualifier id="q3385">
       <INSDQualifier_name>note</INSDQualifier_name>
       <INSDQualifier_value>2&apos;-aminodiethoxymethanol-Adenine-N-
acetylgalactosamine</INSDQualifier_value>
       <NonEnglishQualifier_value>2&apos;-胺基二乙氧基甲醇-腺嘌呤-N-乙醯基半乳糖
胺</NonEnglishQualifier_value>
      </INSDQualifier>
     </INSDFeature_quals>
    </INSDFeature>
    <INSDFeature>
     <INSDFeature_key>modified_base</INSDFeature_key>
     <INSDFeature_location>31</INSDFeature_location>
     <INSDFeature_quals>
      <INSDQualifier>
       <INSDQualifier_name>mod_base</INSDQualifier_name>
       <INSDQualifier_value>OTHER</INSDQualifier_value>
      </INSDQualifier>
      <INSDQualifier id="q3386">
       <INSDQualifier_name>note</INSDQualifier_name>
       <INSDQualifier_value>2&apos;-O-methyl nucleotide</INSDQualifier_value>
       <NonEnglishQualifier_value>2&apos;-O-甲基核苷酸
</NonEnglishQualifier_value>
      </INSDQualifier>
     </INSDFeature_quals>
    </INSDFeature>
    <INSDFeature>
     <INSDFeature_key>modified_base</INSDFeature_key>
     <INSDFeature_location>32</INSDFeature_location>
```

```
      <INSDFeature_quals>
       <INSDQualifier>
        <INSDQualifier_name>mod_base</INSDQualifier_name>
        <INSDQualifier_value>OTHER</INSDQualifier_value>
       </INSDQualifier>
       <INSDQualifier id="q3387">
        <INSDQualifier_name>note</INSDQualifier_name>
        <INSDQualifier_value>2&apos;-O-methyl nucleotide</INSDQualifier_value>
        <NonEnglishQualifier_value>2&apos;-O-甲基核苷酸
</NonEnglishQualifier_value>
       </INSDQualifier>
      </INSDFeature_quals>
     </INSDFeature>
     <INSDFeature>
      <INSDFeature_key>modified_base</INSDFeature_key>
      <INSDFeature_location>33</INSDFeature_location>
      <INSDFeature_quals>
       <INSDQualifier>
        <INSDQualifier_name>mod_base</INSDQualifier_name>
        <INSDQualifier_value>OTHER</INSDQualifier_value>
       </INSDQualifier>
       <INSDQualifier id="q3388">
        <INSDQualifier_name>note</INSDQualifier_name>
        <INSDQualifier_value>2&apos;-O-methyl nucleotide</INSDQualifier_value>
        <NonEnglishQualifier_value>2&apos;-O-甲基核苷酸
</NonEnglishQualifier_value>
       </INSDQualifier>
      </INSDFeature_quals>
     </INSDFeature>
     <INSDFeature>
      <INSDFeature_key>modified_base</INSDFeature_key>
      <INSDFeature_location>34</INSDFeature_location>
      <INSDFeature_quals>
       <INSDQualifier>
        <INSDQualifier_name>mod_base</INSDQualifier_name>
        <INSDQualifier_value>OTHER</INSDQualifier_value>
       </INSDQualifier>
       <INSDQualifier id="q3389">
        <INSDQualifier_name>note</INSDQualifier_name>
```

```
        <INSDQualifier_value>2&apos;-O-methyl nucleotide</INSDQualifier_value>
        <NonEnglishQualifier_value>2&apos;-O-甲基核苷酸
</NonEnglishQualifier_value>
      </INSDQualifier>
     </INSDFeature_quals>
    </INSDFeature>
    <INSDFeature>
     <INSDFeature_key>modified_base</INSDFeature_key>
     <INSDFeature_location>35</INSDFeature_location>
     <INSDFeature_quals>
      <INSDQualifier>
       <INSDQualifier_name>mod_base</INSDQualifier_name>
       <INSDQualifier_value>OTHER</INSDQualifier_value>
      </INSDQualifier>
      <INSDQualifier id="q3390">
       <INSDQualifier_name>note</INSDQualifier_name>
       <INSDQualifier_value>2&apos;-O-methyl nucleotide</INSDQualifier_value>
       <NonEnglishQualifier_value>2&apos;-O-甲基核苷酸
</NonEnglishQualifier_value>
      </INSDQualifier>
     </INSDFeature_quals>
    </INSDFeature>
    <INSDFeature>
     <INSDFeature_key>modified_base</INSDFeature_key>
     <INSDFeature_location>36</INSDFeature_location>
     <INSDFeature_quals>
      <INSDQualifier>
       <INSDQualifier_name>mod_base</INSDQualifier_name>
       <INSDQualifier_value>OTHER</INSDQualifier_value>
      </INSDQualifier>
      <INSDQualifier id="q3391">
       <INSDQualifier_name>note</INSDQualifier_name>
       <INSDQualifier_value>2&apos;-O-methyl nucleotide</INSDQualifier_value>
       <NonEnglishQualifier_value>2&apos;-O-甲基核苷酸
</NonEnglishQualifier_value>
      </INSDQualifier>
     </INSDFeature_quals>
    </INSDFeature>
   </INSDSeq_feature-table>
```

```
    <INSDSeq_sequence>gccaggaacaggacctgtgagcagccgaaaggctgc</INSDSeq_sequence>
   </INSDSeq>
  </SequenceData>
  <SequenceData sequenceIDNumber="492">
   <INSDSeq>
    <INSDSeq_length>22</INSDSeq_length>
    <INSDSeq_moltype>RNA</INSDSeq_moltype>
    <INSDSeq_division>PAT</INSDSeq_division>
    <INSDSeq_feature-table>
     <INSDFeature>
      <INSDFeature_key>source</INSDFeature_key>
      <INSDFeature_location>1..22</INSDFeature_location>
      <INSDFeature_quals>
       <INSDQualifier>
        <INSDQualifier_name>mol_type</INSDQualifier_name>
        <INSDQualifier_value>other RNA</INSDQualifier_value>
       </INSDQualifier>
       <INSDQualifier id="q3392">
        <INSDQualifier_name>organism</INSDQualifier_name>
        <INSDQualifier_value>synthetic construct</INSDQualifier_value>
        <NonEnglishQualifier_value>合成構築體</NonEnglishQualifier_value>
       </INSDQualifier>
      </INSDFeature_quals>
     </INSDFeature>
     <INSDFeature>
      <INSDFeature_key>modified_base</INSDFeature_key>
      <INSDFeature_location>1</INSDFeature_location>
      <INSDFeature_quals>
       <INSDQualifier>
        <INSDQualifier_name>mod_base</INSDQualifier_name>
        <INSDQualifier_value>OTHER</INSDQualifier_value>
       </INSDQualifier>
       <INSDQualifier id="q3393">
        <INSDQualifier_name>note</INSDQualifier_name>
        <INSDQualifier_value>4&apos;-O-monomethylphosphonate-2&apos;-O-methyl-
modified nucleotide</INSDQualifier_value>
        <NonEnglishQualifier_value>4&apos;-O-單甲基膦酸酯-2&apos;-O-甲基修飾之核
苷酸</NonEnglishQualifier_value>
       </INSDQualifier>
```

```
      </INSDFeature_quals>
     </INSDFeature>
     <INSDFeature>
      <INSDFeature_key>modified_base</INSDFeature_key>
      <INSDFeature_location>2</INSDFeature_location>
      <INSDFeature_quals>
       <INSDQualifier>
        <INSDQualifier_name>mod_base</INSDQualifier_name>
        <INSDQualifier_value>OTHER</INSDQualifier_value>
       </INSDQualifier>
       <INSDQualifier id="q3394">
        <INSDQualifier_name>note</INSDQualifier_name>
        <INSDQualifier_value>2&apos;-fluoro nucleotide
phosphorothioate</INSDQualifier_value>
        <NonEnglishQualifier_value>2&apos;-氟核苷酸硫代磷酸酯
</NonEnglishQualifier_value>
       </INSDQualifier>
      </INSDFeature_quals>
     </INSDFeature>
     <INSDFeature>
      <INSDFeature_key>modified_base</INSDFeature_key>
      <INSDFeature_location>3</INSDFeature_location>
      <INSDFeature_quals>
       <INSDQualifier>
        <INSDQualifier_name>mod_base</INSDQualifier_name>
        <INSDQualifier_value>OTHER</INSDQualifier_value>
       </INSDQualifier>
       <INSDQualifier id="q3395">
        <INSDQualifier_name>note</INSDQualifier_name>
        <INSDQualifier_value>2&apos;-fluoro nucleotide
phosphorothioate</INSDQualifier_value>
        <NonEnglishQualifier_value>2&apos;-氟核苷酸硫代磷酸酯
</NonEnglishQualifier_value>
       </INSDQualifier>
      </INSDFeature_quals>
     </INSDFeature>
     <INSDFeature>
      <INSDFeature_key>modified_base</INSDFeature_key>
      <INSDFeature_location>4</INSDFeature_location>
```

```
      <INSDFeature_quals>
       <INSDQualifier>
        <INSDQualifier_name>mod_base</INSDQualifier_name>
        <INSDQualifier_value>OTHER</INSDQualifier_value>
       </INSDQualifier>
       <INSDQualifier id="q3396">
        <INSDQualifier_name>note</INSDQualifier_name>
        <INSDQualifier_value>2&apos;-fluoro nucleotide</INSDQualifier_value>
        <NonEnglishQualifier_value>2&apos;-氟核苷酸</NonEnglishQualifier_value>
       </INSDQualifier>
      </INSDFeature_quals>
     </INSDFeature>
     <INSDFeature>
      <INSDFeature_key>modified_base</INSDFeature_key>
      <INSDFeature_location>5</INSDFeature_location>
      <INSDFeature_quals>
       <INSDQualifier>
        <INSDQualifier_name>mod_base</INSDQualifier_name>
        <INSDQualifier_value>OTHER</INSDQualifier_value>
       </INSDQualifier>
       <INSDQualifier id="q3397">
        <INSDQualifier_name>note</INSDQualifier_name>
        <INSDQualifier_value>2&apos;-fluoro nucleotide</INSDQualifier_value>
        <NonEnglishQualifier_value>2&apos;-氟核苷酸</NonEnglishQualifier_value>
       </INSDQualifier>
      </INSDFeature_quals>
     </INSDFeature>
     <INSDFeature>
      <INSDFeature_key>modified_base</INSDFeature_key>
      <INSDFeature_location>6</INSDFeature_location>
      <INSDFeature_quals>
       <INSDQualifier>
        <INSDQualifier_name>mod_base</INSDQualifier_name>
        <INSDQualifier_value>OTHER</INSDQualifier_value>
       </INSDQualifier>
       <INSDQualifier id="q3398">
        <INSDQualifier_name>note</INSDQualifier_name>
        <INSDQualifier_value>2&apos;-O-methyl nucleotide</INSDQualifier_value>
        <NonEnglishQualifier_value>2&apos;-O-甲基核苷酸
</NonEnglishQualifier_value>
```

```
      </INSDQualifier>
     </INSDFeature_quals>
    </INSDFeature>
    <INSDFeature>
     <INSDFeature_key>modified_base</INSDFeature_key>
     <INSDFeature_location>7</INSDFeature_location>
     <INSDFeature_quals>
      <INSDQualifier>
       <INSDQualifier_name>mod_base</INSDQualifier_name>
       <INSDQualifier_value>OTHER</INSDQualifier_value>
      </INSDQualifier>
      <INSDQualifier id="q3399">
       <INSDQualifier_name>note</INSDQualifier_name>
       <INSDQualifier_value>2&apos;-fluoro nucleotide</INSDQualifier_value>
       <NonEnglishQualifier_value>2&apos;-氟核苷酸</NonEnglishQualifier_value>
      </INSDQualifier>
     </INSDFeature_quals>
    </INSDFeature>
    <INSDFeature>
     <INSDFeature_key>modified_base</INSDFeature_key>
     <INSDFeature_location>8</INSDFeature_location>
     <INSDFeature_quals>
      <INSDQualifier>
       <INSDQualifier_name>mod_base</INSDQualifier_name>
       <INSDQualifier_value>OTHER</INSDQualifier_value>
      </INSDQualifier>
      <INSDQualifier id="q3400">
       <INSDQualifier_name>note</INSDQualifier_name>
       <INSDQualifier_value>2&apos;-O-methyl nucleotide</INSDQualifier_value>
       <NonEnglishQualifier_value>2&apos;-O-甲基核苷酸
</NonEnglishQualifier_value>
      </INSDQualifier>
     </INSDFeature_quals>
    </INSDFeature>
    <INSDFeature>
     <INSDFeature_key>modified_base</INSDFeature_key>
     <INSDFeature_location>9</INSDFeature_location>
     <INSDFeature_quals>
      <INSDQualifier>
```

```
        <INSDQualifier_name>mod_base</INSDQualifier_name>
        <INSDQualifier_value>OTHER</INSDQualifier_value>
       </INSDQualifier>
       <INSDQualifier id="q3401">
        <INSDQualifier_name>note</INSDQualifier_name>
        <INSDQualifier_value>2&apos;-O-methyl nucleotide</INSDQualifier_value>
        <NonEnglishQualifier_value>2&apos;-O-甲基核苷酸
</NonEnglishQualifier_value>
      </INSDQualifier>
     </INSDFeature_quals>
    </INSDFeature>
    <INSDFeature>
     <INSDFeature_key>modified_base</INSDFeature_key>
     <INSDFeature_location>10</INSDFeature_location>
     <INSDFeature_quals>
      <INSDQualifier>
       <INSDQualifier_name>mod_base</INSDQualifier_name>
       <INSDQualifier_value>OTHER</INSDQualifier_value>
      </INSDQualifier>
      <INSDQualifier id="q3402">
       <INSDQualifier_name>note</INSDQualifier_name>
       <INSDQualifier_value>2&apos;-fluoro nucleotide</INSDQualifier_value>
       <NonEnglishQualifier_value>2&apos;-氟核苷酸</NonEnglishQualifier_value>
      </INSDQualifier>
     </INSDFeature_quals>
    </INSDFeature>
    <INSDFeature>
     <INSDFeature_key>modified_base</INSDFeature_key>
     <INSDFeature_location>11</INSDFeature_location>
     <INSDFeature_quals>
      <INSDQualifier>
       <INSDQualifier_name>mod_base</INSDQualifier_name>
       <INSDQualifier_value>OTHER</INSDQualifier_value>
      </INSDQualifier>
      <INSDQualifier id="q3403">
       <INSDQualifier_name>note</INSDQualifier_name>
       <INSDQualifier_value>2&apos;-O-methyl nucleotide</INSDQualifier_value>
       <NonEnglishQualifier_value>2&apos;-O-甲基核苷酸
</NonEnglishQualifier_value>
```

```
      </INSDQualifier>
     </INSDFeature_quals>
    </INSDFeature>
    <INSDFeature>
     <INSDFeature_key>modified_base</INSDFeature_key>
     <INSDFeature_location>12</INSDFeature_location>
     <INSDFeature_quals>
      <INSDQualifier>
       <INSDQualifier_name>mod_base</INSDQualifier_name>
       <INSDQualifier_value>OTHER</INSDQualifier_value>
      </INSDQualifier>
      <INSDQualifier id="q3404">
       <INSDQualifier_name>note</INSDQualifier_name>
       <INSDQualifier_value>2&apos;-O-methyl nucleotide</INSDQualifier_value>
       <NonEnglishQualifier_value>2&apos;-O-甲基核苷酸
</NonEnglishQualifier_value>
      </INSDQualifier>
     </INSDFeature_quals>
    </INSDFeature>
    <INSDFeature>
     <INSDFeature_key>modified_base</INSDFeature_key>
     <INSDFeature_location>13</INSDFeature_location>
     <INSDFeature_quals>
      <INSDQualifier>
       <INSDQualifier_name>mod_base</INSDQualifier_name>
       <INSDQualifier_value>OTHER</INSDQualifier_value>
      </INSDQualifier>
      <INSDQualifier id="q3405">
       <INSDQualifier_name>note</INSDQualifier_name>
       <INSDQualifier_value>2&apos;-O-methyl nucleotide</INSDQualifier_value>
       <NonEnglishQualifier_value>2&apos;-O-甲基核苷酸
</NonEnglishQualifier_value>
      </INSDQualifier>
     </INSDFeature_quals>
    </INSDFeature>
    <INSDFeature>
     <INSDFeature_key>modified_base</INSDFeature_key>
     <INSDFeature_location>14</INSDFeature_location>
     <INSDFeature_quals>
```

```
        <INSDQualifier>
         <INSDQualifier_name>mod_base</INSDQualifier_name>
         <INSDQualifier_value>OTHER</INSDQualifier_value>
        </INSDQualifier>
        <INSDQualifier id="q3406">
         <INSDQualifier_name>note</INSDQualifier_name>
         <INSDQualifier_value>2&apos;-fluoro nucleotide</INSDQualifier_value>
         <NonEnglishQualifier_value>2&apos;-氟核苷酸</NonEnglishQualifier_value>
        </INSDQualifier>
       </INSDFeature_quals>
      </INSDFeature>
      <INSDFeature>
       <INSDFeature_key>modified_base</INSDFeature_key>
       <INSDFeature_location>15</INSDFeature_location>
       <INSDFeature_quals>
        <INSDQualifier>
         <INSDQualifier_name>mod_base</INSDQualifier_name>
         <INSDQualifier_value>OTHER</INSDQualifier_value>
        </INSDQualifier>
        <INSDQualifier id="q3407">
         <INSDQualifier_name>note</INSDQualifier_name>
         <INSDQualifier_value>2&apos;-O-methyl nucleotide</INSDQualifier_value>
         <NonEnglishQualifier_value>2&apos;-O-甲基核苷酸
</NonEnglishQualifier_value>
        </INSDQualifier>
       </INSDFeature_quals>
      </INSDFeature>
      <INSDFeature>
       <INSDFeature_key>modified_base</INSDFeature_key>
       <INSDFeature_location>16</INSDFeature_location>
       <INSDFeature_quals>
        <INSDQualifier>
         <INSDQualifier_name>mod_base</INSDQualifier_name>
         <INSDQualifier_value>OTHER</INSDQualifier_value>
        </INSDQualifier>
        <INSDQualifier id="q3408">
         <INSDQualifier_name>note</INSDQualifier_name>
         <INSDQualifier_value>2&apos;-O-methyl nucleotide</INSDQualifier_value>
         <NonEnglishQualifier_value>2&apos;-O-甲基核苷酸
</NonEnglishQualifier_value>
```

```
      </INSDQualifier>
     </INSDFeature_quals>
    </INSDFeature>
    <INSDFeature>
     <INSDFeature_key>modified_base</INSDFeature_key>
     <INSDFeature_location>17</INSDFeature_location>
     <INSDFeature_quals>
      <INSDQualifier>
       <INSDQualifier_name>mod_base</INSDQualifier_name>
       <INSDQualifier_value>OTHER</INSDQualifier_value>
      </INSDQualifier>
      <INSDQualifier id="q3409">
       <INSDQualifier_name>note</INSDQualifier_name>
       <INSDQualifier_value>2&apos;-O-methyl nucleotide</INSDQualifier_value>
       <NonEnglishQualifier_value>2&apos;-O-甲基核苷酸
</NonEnglishQualifier_value>
      </INSDQualifier>
     </INSDFeature_quals>
    </INSDFeature>
    <INSDFeature>
     <INSDFeature_key>modified_base</INSDFeature_key>
     <INSDFeature_location>18</INSDFeature_location>
     <INSDFeature_quals>
      <INSDQualifier>
       <INSDQualifier_name>mod_base</INSDQualifier_name>
       <INSDQualifier_value>OTHER</INSDQualifier_value>
      </INSDQualifier>
      <INSDQualifier id="q3410">
       <INSDQualifier_name>note</INSDQualifier_name>
       <INSDQualifier_value>2&apos;-O-methyl nucleotide</INSDQualifier_value>
       <NonEnglishQualifier_value>2&apos;-O-甲基核苷酸
</NonEnglishQualifier_value>
      </INSDQualifier>
     </INSDFeature_quals>
    </INSDFeature>
    <INSDFeature>
     <INSDFeature_key>modified_base</INSDFeature_key>
     <INSDFeature_location>19</INSDFeature_location>
     <INSDFeature_quals>
```

```
        <INSDQualifier>
         <INSDQualifier_name>mod_base</INSDQualifier_name>
         <INSDQualifier_value>OTHER</INSDQualifier_value>
        </INSDQualifier>
        <INSDQualifier id="q3411">
         <INSDQualifier_name>note</INSDQualifier_name>
         <INSDQualifier_value>2&apos;-O-methyl nucleotide</INSDQualifier_value>
         <NonEnglishQualifier_value>2&apos;-O-甲基核苷酸
</NonEnglishQualifier_value>
        </INSDQualifier>
       </INSDFeature_quals>
      </INSDFeature>
      <INSDFeature>
       <INSDFeature_key>modified_base</INSDFeature_key>
       <INSDFeature_location>20</INSDFeature_location>
       <INSDFeature_quals>
        <INSDQualifier>
         <INSDQualifier_name>mod_base</INSDQualifier_name>
         <INSDQualifier_value>OTHER</INSDQualifier_value>
        </INSDQualifier>
        <INSDQualifier id="q3412">
         <INSDQualifier_name>note</INSDQualifier_name>
         <INSDQualifier_value>2&apos;-O-methyl nucleotide
phosphorothioate</INSDQualifier_value>
         <NonEnglishQualifier_value>2&apos;-O-甲基核苷酸硫代磷酸酯
</NonEnglishQualifier_value>
        </INSDQualifier>
       </INSDFeature_quals>
      </INSDFeature>
      <INSDFeature>
       <INSDFeature_key>modified_base</INSDFeature_key>
       <INSDFeature_location>21</INSDFeature_location>
       <INSDFeature_quals>
        <INSDQualifier>
         <INSDQualifier_name>mod_base</INSDQualifier_name>
         <INSDQualifier_value>OTHER</INSDQualifier_value>
        </INSDQualifier>
        <INSDQualifier id="q3413">
         <INSDQualifier_name>note</INSDQualifier_name>
```

```
        <INSDQualifier_value>2&apos;-O-methyl nucleotide
phosphorothioate</INSDQualifier_value>
        <NonEnglishQualifier_value>2&apos;-O-甲基核苷酸硫代磷酸酯
</NonEnglishQualifier_value>
       </INSDQualifier>
      </INSDFeature_quals>
     </INSDFeature>
     <INSDFeature>
      <INSDFeature_key>modified_base</INSDFeature_key>
      <INSDFeature_location>22</INSDFeature_location>
      <INSDFeature_quals>
       <INSDQualifier>
        <INSDQualifier_name>mod_base</INSDQualifier_name>
        <INSDQualifier_value>OTHER</INSDQualifier_value>
       </INSDQualifier>
       <INSDQualifier id="q3414">
        <INSDQualifier_name>note</INSDQualifier_name>
        <INSDQualifier_value>2&apos;-O-methyl nucleotide</INSDQualifier_value>
        <NonEnglishQualifier_value>2&apos;-O-甲基核苷酸
</NonEnglishQualifier_value>
       </INSDQualifier>
      </INSDFeature_quals>
     </INSDFeature>
    </INSDSeq_feature-table>
    <INSDSeq_sequence>tcacaggtcctgttcctggcgg</INSDSeq_sequence>
   </INSDSeq>
  </SequenceData>
  <SequenceData sequenceIDNumber="493">
   <INSDSeq>
    <INSDSeq_length>36</INSDSeq_length>
    <INSDSeq_moltype>RNA</INSDSeq_moltype>
    <INSDSeq_division>PAT</INSDSeq_division>
    <INSDSeq_feature-table>
     <INSDFeature>
      <INSDFeature_key>source</INSDFeature_key>
      <INSDFeature_location>1..36</INSDFeature_location>
      <INSDFeature_quals>
       <INSDQualifier>
        <INSDQualifier_name>mol_type</INSDQualifier_name>
```

```
        <INSDQualifier_value>other RNA</INSDQualifier_value>
       </INSDQualifier>
       <INSDQualifier id="q3415">
        <INSDQualifier_name>organism</INSDQualifier_name>
        <INSDQualifier_value>synthetic construct</INSDQualifier_value>
        <NonEnglishQualifier_value>合成構築體</NonEnglishQualifier_value>
       </INSDQualifier>
      </INSDFeature_quals>
     </INSDFeature>
     <INSDFeature>
      <INSDFeature_key>modified_base</INSDFeature_key>
      <INSDFeature_location>1</INSDFeature_location>
      <INSDFeature_quals>
       <INSDQualifier>
        <INSDQualifier_name>mod_base</INSDQualifier_name>
        <INSDQualifier_value>OTHER</INSDQualifier_value>
       </INSDQualifier>
       <INSDQualifier id="q3416">
        <INSDQualifier_name>note</INSDQualifier_name>
        <INSDQualifier_value>2&apos;-O-methyl nucleotide
phosphorothioate</INSDQualifier_value>
        <NonEnglishQualifier_value>2&apos;-O-甲基核苷酸硫代磷酸酯
</NonEnglishQualifier_value>
       </INSDQualifier>
      </INSDFeature_quals>
     </INSDFeature>
     <INSDFeature>
      <INSDFeature_key>modified_base</INSDFeature_key>
      <INSDFeature_location>2</INSDFeature_location>
      <INSDFeature_quals>
       <INSDQualifier>
        <INSDQualifier_name>mod_base</INSDQualifier_name>
        <INSDQualifier_value>OTHER</INSDQualifier_value>
       </INSDQualifier>
       <INSDQualifier id="q3417">
        <INSDQualifier_name>note</INSDQualifier_name>
        <INSDQualifier_value>2&apos;-O-methyl nucleotide</INSDQualifier_value>
        <NonEnglishQualifier_value>2&apos;-O-甲基核苷酸
</NonEnglishQualifier_value>
```

```
      </INSDQualifier>
     </INSDFeature_quals>
    </INSDFeature>
    <INSDFeature>
     <INSDFeature_key>modified_base</INSDFeature_key>
     <INSDFeature_location>3</INSDFeature_location>
     <INSDFeature_quals>
      <INSDQualifier>
       <INSDQualifier_name>mod_base</INSDQualifier_name>
       <INSDQualifier_value>OTHER</INSDQualifier_value>
      </INSDQualifier>
      <INSDQualifier id="q3418">
       <INSDQualifier_name>note</INSDQualifier_name>
       <INSDQualifier_value>2&apos;-O-methyl nucleotide</INSDQualifier_value>
       <NonEnglishQualifier_value>2&apos;-O-甲基核苷酸
</NonEnglishQualifier_value>
      </INSDQualifier>
     </INSDFeature_quals>
    </INSDFeature>
    <INSDFeature>
     <INSDFeature_key>modified_base</INSDFeature_key>
     <INSDFeature_location>4</INSDFeature_location>
     <INSDFeature_quals>
      <INSDQualifier>
       <INSDQualifier_name>mod_base</INSDQualifier_name>
       <INSDQualifier_value>OTHER</INSDQualifier_value>
      </INSDQualifier>
      <INSDQualifier id="q3419">
       <INSDQualifier_name>note</INSDQualifier_name>
       <INSDQualifier_value>2&apos;-O-methyl nucleotide</INSDQualifier_value>
       <NonEnglishQualifier_value>2&apos;-O-甲基核苷酸
</NonEnglishQualifier_value>
      </INSDQualifier>
     </INSDFeature_quals>
    </INSDFeature>
    <INSDFeature>
     <INSDFeature_key>modified_base</INSDFeature_key>
     <INSDFeature_location>5</INSDFeature_location>
     <INSDFeature_quals>
```

```
        <INSDQualifier>
         <INSDQualifier_name>mod_base</INSDQualifier_name>
         <INSDQualifier_value>OTHER</INSDQualifier_value>
        </INSDQualifier>
        <INSDQualifier id="q3420">
         <INSDQualifier_name>note</INSDQualifier_name>
         <INSDQualifier_value>2&apos;-O-methyl nucleotide</INSDQualifier_value>
         <NonEnglishQualifier_value>2&apos;-O-甲基核苷酸
</NonEnglishQualifier_value>
        </INSDQualifier>
       </INSDFeature_quals>
      </INSDFeature>
      <INSDFeature>
       <INSDFeature_key>modified_base</INSDFeature_key>
       <INSDFeature_location>6</INSDFeature_location>
       <INSDFeature_quals>
        <INSDQualifier>
         <INSDQualifier_name>mod_base</INSDQualifier_name>
         <INSDQualifier_value>OTHER</INSDQualifier_value>
        </INSDQualifier>
        <INSDQualifier id="q3421">
         <INSDQualifier_name>note</INSDQualifier_name>
         <INSDQualifier_value>2&apos;-O-methyl nucleotide</INSDQualifier_value>
         <NonEnglishQualifier_value>2&apos;-O-甲基核苷酸
</NonEnglishQualifier_value>
        </INSDQualifier>
       </INSDFeature_quals>
      </INSDFeature>
      <INSDFeature>
       <INSDFeature_key>modified_base</INSDFeature_key>
       <INSDFeature_location>7</INSDFeature_location>
       <INSDFeature_quals>
        <INSDQualifier>
         <INSDQualifier_name>mod_base</INSDQualifier_name>
         <INSDQualifier_value>OTHER</INSDQualifier_value>
        </INSDQualifier>
        <INSDQualifier id="q3422">
         <INSDQualifier_name>note</INSDQualifier_name>
         <INSDQualifier_value>2&apos;-O-methyl nucleotide</INSDQualifier_value>
```

```
        <NonEnglishQualifier_value>2&apos;-O-甲基核苷酸
</NonEnglishQualifier_value>
       </INSDQualifier>
      </INSDFeature_quals>
     </INSDFeature>
     <INSDFeature>
      <INSDFeature_key>modified_base</INSDFeature_key>
      <INSDFeature_location>8</INSDFeature_location>
      <INSDFeature_quals>
       <INSDQualifier>
        <INSDQualifier_name>mod_base</INSDQualifier_name>
        <INSDQualifier_value>OTHER</INSDQualifier_value>
       </INSDQualifier>
       <INSDQualifier id="q3423">
        <INSDQualifier_name>note</INSDQualifier_name>
        <INSDQualifier_value>2&apos;-fluoro nucleotide</INSDQualifier_value>
        <NonEnglishQualifier_value>2&apos;-氟核苷酸</NonEnglishQualifier_value>
       </INSDQualifier>
      </INSDFeature_quals>
     </INSDFeature>
     <INSDFeature>
      <INSDFeature_key>modified_base</INSDFeature_key>
      <INSDFeature_location>9</INSDFeature_location>
      <INSDFeature_quals>
       <INSDQualifier>
        <INSDQualifier_name>mod_base</INSDQualifier_name>
        <INSDQualifier_value>OTHER</INSDQualifier_value>
       </INSDQualifier>
       <INSDQualifier id="q3424">
        <INSDQualifier_name>note</INSDQualifier_name>
        <INSDQualifier_value>2&apos;-fluoro nucleotide</INSDQualifier_value>
        <NonEnglishQualifier_value>2&apos;-氟核苷酸</NonEnglishQualifier_value>
       </INSDQualifier>
      </INSDFeature_quals>
     </INSDFeature>
     <INSDFeature>
      <INSDFeature_key>modified_base</INSDFeature_key>
      <INSDFeature_location>10</INSDFeature_location>
      <INSDFeature_quals>
```

```
        <INSDQualifier>
         <INSDQualifier_name>mod_base</INSDQualifier_name>
         <INSDQualifier_value>OTHER</INSDQualifier_value>
        </INSDQualifier>
        <INSDQualifier id="q3425">
         <INSDQualifier_name>note</INSDQualifier_name>
         <INSDQualifier_value>2&apos;-fluoro nucleotide</INSDQualifier_value>
         <NonEnglishQualifier_value>2&apos;-氟核苷酸</NonEnglishQualifier_value>
        </INSDQualifier>
       </INSDFeature_quals>
      </INSDFeature>
      <INSDFeature>
       <INSDFeature_key>modified_base</INSDFeature_key>
       <INSDFeature_location>11</INSDFeature_location>
       <INSDFeature_quals>
        <INSDQualifier>
         <INSDQualifier_name>mod_base</INSDQualifier_name>
         <INSDQualifier_value>OTHER</INSDQualifier_value>
        </INSDQualifier>
        <INSDQualifier id="q3426">
         <INSDQualifier_name>note</INSDQualifier_name>
         <INSDQualifier_value>2&apos;-fluoro nucleotide</INSDQualifier_value>
         <NonEnglishQualifier_value>2&apos;-氟核苷酸</NonEnglishQualifier_value>
        </INSDQualifier>
       </INSDFeature_quals>
      </INSDFeature>
      <INSDFeature>
       <INSDFeature_key>modified_base</INSDFeature_key>
       <INSDFeature_location>12</INSDFeature_location>
       <INSDFeature_quals>
        <INSDQualifier>
         <INSDQualifier_name>mod_base</INSDQualifier_name>
         <INSDQualifier_value>OTHER</INSDQualifier_value>
        </INSDQualifier>
        <INSDQualifier id="q3427">
         <INSDQualifier_name>note</INSDQualifier_name>
         <INSDQualifier_value>2&apos;-O-methyl nucleotide</INSDQualifier_value>
         <NonEnglishQualifier_value>2&apos;-O-甲基核苷酸
</NonEnglishQualifier_value>
```

```
      </INSDQualifier>
     </INSDFeature_quals>
    </INSDFeature>
    <INSDFeature>
     <INSDFeature_key>modified_base</INSDFeature_key>
     <INSDFeature_location>13</INSDFeature_location>
     <INSDFeature_quals>
      <INSDQualifier>
       <INSDQualifier_name>mod_base</INSDQualifier_name>
       <INSDQualifier_value>OTHER</INSDQualifier_value>
      </INSDQualifier>
      <INSDQualifier id="q3428">
       <INSDQualifier_name>note</INSDQualifier_name>
       <INSDQualifier_value>2&apos;-O-methyl nucleotide</INSDQualifier_value>
       <NonEnglishQualifier_value>2&apos;-O-甲基核苷酸
</NonEnglishQualifier_value>
      </INSDQualifier>
     </INSDFeature_quals>
    </INSDFeature>
    <INSDFeature>
     <INSDFeature_key>modified_base</INSDFeature_key>
     <INSDFeature_location>14</INSDFeature_location>
     <INSDFeature_quals>
      <INSDQualifier>
       <INSDQualifier_name>mod_base</INSDQualifier_name>
       <INSDQualifier_value>OTHER</INSDQualifier_value>
      </INSDQualifier>
      <INSDQualifier id="q3429">
       <INSDQualifier_name>note</INSDQualifier_name>
       <INSDQualifier_value>2&apos;-O-methyl nucleotide</INSDQualifier_value>
       <NonEnglishQualifier_value>2&apos;-O-甲基核苷酸
</NonEnglishQualifier_value>
      </INSDQualifier>
     </INSDFeature_quals>
    </INSDFeature>
    <INSDFeature>
     <INSDFeature_key>modified_base</INSDFeature_key>
     <INSDFeature_location>15</INSDFeature_location>
     <INSDFeature_quals>
```

```
        <INSDQualifier>
         <INSDQualifier_name>mod_base</INSDQualifier_name>
         <INSDQualifier_value>OTHER</INSDQualifier_value>
        </INSDQualifier>
        <INSDQualifier id="q3430">
         <INSDQualifier_name>note</INSDQualifier_name>
         <INSDQualifier_value>2&apos;-O-methyl nucleotide</INSDQualifier_value>
         <NonEnglishQualifier_value>2&apos;-O-甲基核苷酸
</NonEnglishQualifier_value>
        </INSDQualifier>
       </INSDFeature_quals>
      </INSDFeature>
      <INSDFeature>
       <INSDFeature_key>modified_base</INSDFeature_key>
       <INSDFeature_location>16</INSDFeature_location>
       <INSDFeature_quals>
        <INSDQualifier>
         <INSDQualifier_name>mod_base</INSDQualifier_name>
         <INSDQualifier_value>OTHER</INSDQualifier_value>
        </INSDQualifier>
        <INSDQualifier id="q3431">
         <INSDQualifier_name>note</INSDQualifier_name>
         <INSDQualifier_value>2&apos;-O-methyl nucleotide</INSDQualifier_value>
         <NonEnglishQualifier_value>2&apos;-O-甲基核苷酸
</NonEnglishQualifier_value>
        </INSDQualifier>
       </INSDFeature_quals>
      </INSDFeature>
      <INSDFeature>
       <INSDFeature_key>modified_base</INSDFeature_key>
       <INSDFeature_location>17</INSDFeature_location>
       <INSDFeature_quals>
        <INSDQualifier>
         <INSDQualifier_name>mod_base</INSDQualifier_name>
         <INSDQualifier_value>OTHER</INSDQualifier_value>
        </INSDQualifier>
        <INSDQualifier id="q3432">
         <INSDQualifier_name>note</INSDQualifier_name>
         <INSDQualifier_value>2&apos;-O-methyl nucleotide</INSDQualifier_value>
```

```
        <NonEnglishQualifier_value>2&apos;-O-甲基核苷酸
</NonEnglishQualifier_value>
       </INSDQualifier>
      </INSDFeature_quals>
     </INSDFeature>
     <INSDFeature>
      <INSDFeature_key>modified_base</INSDFeature_key>
      <INSDFeature_location>18</INSDFeature_location>
      <INSDFeature_quals>
       <INSDQualifier>
        <INSDQualifier_name>mod_base</INSDQualifier_name>
        <INSDQualifier_value>OTHER</INSDQualifier_value>
       </INSDQualifier>
       <INSDQualifier id="q3433">
        <INSDQualifier_name>note</INSDQualifier_name>
        <INSDQualifier_value>2&apos;-O-methyl nucleotide</INSDQualifier_value>
        <NonEnglishQualifier_value>2&apos;-O-甲基核苷酸
</NonEnglishQualifier_value>
       </INSDQualifier>
      </INSDFeature_quals>
     </INSDFeature>
     <INSDFeature>
      <INSDFeature_key>modified_base</INSDFeature_key>
      <INSDFeature_location>19</INSDFeature_location>
      <INSDFeature_quals>
       <INSDQualifier>
        <INSDQualifier_name>mod_base</INSDQualifier_name>
        <INSDQualifier_value>OTHER</INSDQualifier_value>
       </INSDQualifier>
       <INSDQualifier id="q3434">
        <INSDQualifier_name>note</INSDQualifier_name>
        <INSDQualifier_value>2&apos;-O-methyl nucleotide</INSDQualifier_value>
        <NonEnglishQualifier_value>2&apos;-O-甲基核苷酸
</NonEnglishQualifier_value>
       </INSDQualifier>
      </INSDFeature_quals>
     </INSDFeature>
     <INSDFeature>
      <INSDFeature_key>modified_base</INSDFeature_key>
```

```
      <INSDFeature_location>20</INSDFeature_location>
      <INSDFeature_quals>
       <INSDQualifier>
        <INSDQualifier_name>mod_base</INSDQualifier_name>
        <INSDQualifier_value>OTHER</INSDQualifier_value>
       </INSDQualifier>
       <INSDQualifier id="q3435">
        <INSDQualifier_name>note</INSDQualifier_name>
        <INSDQualifier_value>2&apos;-O-methyl nucleotide</INSDQualifier_value>
        <NonEnglishQualifier_value>2&apos;-O-甲基核苷酸
</NonEnglishQualifier_value>
       </INSDQualifier>
      </INSDFeature_quals>
     </INSDFeature>
     <INSDFeature>
      <INSDFeature_key>modified_base</INSDFeature_key>
      <INSDFeature_location>21</INSDFeature_location>
      <INSDFeature_quals>
       <INSDQualifier>
        <INSDQualifier_name>mod_base</INSDQualifier_name>
        <INSDQualifier_value>OTHER</INSDQualifier_value>
       </INSDQualifier>
       <INSDQualifier id="q3436">
        <INSDQualifier_name>note</INSDQualifier_name>
        <INSDQualifier_value>2&apos;-O-methyl nucleotide</INSDQualifier_value>
        <NonEnglishQualifier_value>2&apos;-O-甲基核苷酸
</NonEnglishQualifier_value>
       </INSDQualifier>
      </INSDFeature_quals>
     </INSDFeature>
     <INSDFeature>
      <INSDFeature_key>modified_base</INSDFeature_key>
      <INSDFeature_location>22</INSDFeature_location>
      <INSDFeature_quals>
       <INSDQualifier>
        <INSDQualifier_name>mod_base</INSDQualifier_name>
        <INSDQualifier_value>OTHER</INSDQualifier_value>
       </INSDQualifier>
       <INSDQualifier id="q3437">
```

```
        <INSDQualifier_name>note</INSDQualifier_name>
        <INSDQualifier_value>2&apos;-O-methyl nucleotide</INSDQualifier_value>
        <NonEnglishQualifier_value>2&apos;-O-甲基核苷酸
</NonEnglishQualifier_value>
       </INSDQualifier>
      </INSDFeature_quals>
     </INSDFeature>
     <INSDFeature>
      <INSDFeature_key>modified_base</INSDFeature_key>
      <INSDFeature_location>23</INSDFeature_location>
      <INSDFeature_quals>
       <INSDQualifier>
        <INSDQualifier_name>mod_base</INSDQualifier_name>
        <INSDQualifier_value>OTHER</INSDQualifier_value>
       </INSDQualifier>
       <INSDQualifier id="q3438">
        <INSDQualifier_name>note</INSDQualifier_name>
        <INSDQualifier_value>2&apos;-O-methyl nucleotide</INSDQualifier_value>
        <NonEnglishQualifier_value>2&apos;-O-甲基核苷酸
</NonEnglishQualifier_value>
       </INSDQualifier>
      </INSDFeature_quals>
     </INSDFeature>
     <INSDFeature>
      <INSDFeature_key>modified_base</INSDFeature_key>
      <INSDFeature_location>24</INSDFeature_location>
      <INSDFeature_quals>
       <INSDQualifier>
        <INSDQualifier_name>mod_base</INSDQualifier_name>
        <INSDQualifier_value>OTHER</INSDQualifier_value>
       </INSDQualifier>
       <INSDQualifier id="q3439">
        <INSDQualifier_name>note</INSDQualifier_name>
        <INSDQualifier_value>2&apos;-O-methyl nucleotide</INSDQualifier_value>
        <NonEnglishQualifier_value>2&apos;-O-甲基核苷酸
</NonEnglishQualifier_value>
       </INSDQualifier>
      </INSDFeature_quals>
     </INSDFeature>
```

```
      <INSDFeature>
       <INSDFeature_key>modified_base</INSDFeature_key>
       <INSDFeature_location>25</INSDFeature_location>
       <INSDFeature_quals>
        <INSDQualifier>
         <INSDQualifier_name>mod_base</INSDQualifier_name>
         <INSDQualifier_value>OTHER</INSDQualifier_value>
        </INSDQualifier>
        <INSDQualifier id="q3440">
         <INSDQualifier_name>note</INSDQualifier_name>
         <INSDQualifier_value>2&apos;-O-methyl nucleotide</INSDQualifier_value>
         <NonEnglishQualifier_value>2&apos;-O-甲基核苷酸
</NonEnglishQualifier_value>
        </INSDQualifier>
       </INSDFeature_quals>
      </INSDFeature>
      <INSDFeature>
       <INSDFeature_key>modified_base</INSDFeature_key>
       <INSDFeature_location>26</INSDFeature_location>
       <INSDFeature_quals>
        <INSDQualifier>
         <INSDQualifier_name>mod_base</INSDQualifier_name>
         <INSDQualifier_value>OTHER</INSDQualifier_value>
        </INSDQualifier>
        <INSDQualifier id="q3441">
         <INSDQualifier_name>note</INSDQualifier_name>
         <INSDQualifier_value>2&apos;-O-methyl nucleotide</INSDQualifier_value>
         <NonEnglishQualifier_value>2&apos;-O-甲基核苷酸
</NonEnglishQualifier_value>
        </INSDQualifier>
       </INSDFeature_quals>
      </INSDFeature>
      <INSDFeature>
       <INSDFeature_key>modified_base</INSDFeature_key>
       <INSDFeature_location>27</INSDFeature_location>
       <INSDFeature_quals>
        <INSDQualifier>
         <INSDQualifier_name>mod_base</INSDQualifier_name>
         <INSDQualifier_value>OTHER</INSDQualifier_value>
```

```
      </INSDQualifier>
      <INSDQualifier id="q3442">
       <INSDQualifier_name>note</INSDQualifier_name>
       <INSDQualifier_value>2&apos;-O-methyl nucleotide</INSDQualifier_value>
       <NonEnglishQualifier_value>2&apos;-O-甲基核苷酸
</NonEnglishQualifier_value>
      </INSDQualifier>
     </INSDFeature_quals>
    </INSDFeature>
    <INSDFeature>
     <INSDFeature_key>modified_base</INSDFeature_key>
     <INSDFeature_location>28</INSDFeature_location>
     <INSDFeature_quals>
      <INSDQualifier>
       <INSDQualifier_name>mod_base</INSDQualifier_name>
       <INSDQualifier_value>OTHER</INSDQualifier_value>
      </INSDQualifier>
      <INSDQualifier id="q3443">
       <INSDQualifier_name>note</INSDQualifier_name>
       <INSDQualifier_value>2&apos;-aminodiethoxymethanol-Adenine-N-
acetylgalactosamine</INSDQualifier_value>
       <NonEnglishQualifier_value>2&apos;-胺基二乙氧基甲醇-腺嘌呤-N-乙醯基半乳糖
胺</NonEnglishQualifier_value>
      </INSDQualifier>
     </INSDFeature_quals>
    </INSDFeature>
    <INSDFeature>
     <INSDFeature_key>modified_base</INSDFeature_key>
     <INSDFeature_location>29</INSDFeature_location>
     <INSDFeature_quals>
      <INSDQualifier>
       <INSDQualifier_name>mod_base</INSDQualifier_name>
       <INSDQualifier_value>OTHER</INSDQualifier_value>
      </INSDQualifier>
      <INSDQualifier id="q3444">
       <INSDQualifier_name>note</INSDQualifier_name>
       <INSDQualifier_value>2&apos;-aminodiethoxymethanol-Adenine-N-
acetylgalactosamine</INSDQualifier_value>
       <NonEnglishQualifier_value>2&apos;-胺基二乙氧基甲醇-腺嘌呤-N-乙醯基半乳糖
胺</NonEnglishQualifier_value>
```

```
      </INSDQualifier>
     </INSDFeature_quals>
    </INSDFeature>
    <INSDFeature>
     <INSDFeature_key>modified_base</INSDFeature_key>
     <INSDFeature_location>30</INSDFeature_location>
     <INSDFeature_quals>
      <INSDQualifier>
       <INSDQualifier_name>mod_base</INSDQualifier_name>
       <INSDQualifier_value>OTHER</INSDQualifier_value>
      </INSDQualifier>
      <INSDQualifier id="q3445">
       <INSDQualifier_name>note</INSDQualifier_name>
       <INSDQualifier_value>2&apos;-aminodiethoxymethanol-Adenine-N-
acetylgalactosamine</INSDQualifier_value>
       <NonEnglishQualifier_value>2&apos;-胺基二乙氧基甲醇-腺嘌呤-N-乙醯基半乳糖
胺</NonEnglishQualifier_value>
      </INSDQualifier>
     </INSDFeature_quals>
    </INSDFeature>
    <INSDFeature>
     <INSDFeature_key>modified_base</INSDFeature_key>
     <INSDFeature_location>31</INSDFeature_location>
     <INSDFeature_quals>
      <INSDQualifier>
       <INSDQualifier_name>mod_base</INSDQualifier_name>
       <INSDQualifier_value>OTHER</INSDQualifier_value>
      </INSDQualifier>
      <INSDQualifier id="q3446">
       <INSDQualifier_name>note</INSDQualifier_name>
       <INSDQualifier_value>2&apos;-O-methyl nucleotide</INSDQualifier_value>
       <NonEnglishQualifier_value>2&apos;-O-甲基核苷酸
</NonEnglishQualifier_value>
      </INSDQualifier>
     </INSDFeature_quals>
    </INSDFeature>
    <INSDFeature>
     <INSDFeature_key>modified_base</INSDFeature_key>
     <INSDFeature_location>32</INSDFeature_location>
```

```
      <INSDFeature_quals>
       <INSDQualifier>
        <INSDQualifier_name>mod_base</INSDQualifier_name>
        <INSDQualifier_value>OTHER</INSDQualifier_value>
       </INSDQualifier>
       <INSDQualifier id="q3447">
        <INSDQualifier_name>note</INSDQualifier_name>
        <INSDQualifier_value>2&apos;-O-methyl nucleotide</INSDQualifier_value>
        <NonEnglishQualifier_value>2&apos;-O-甲基核苷酸
</NonEnglishQualifier_value>
       </INSDQualifier>
      </INSDFeature_quals>
     </INSDFeature>
     <INSDFeature>
      <INSDFeature_key>modified_base</INSDFeature_key>
      <INSDFeature_location>33</INSDFeature_location>
      <INSDFeature_quals>
       <INSDQualifier>
        <INSDQualifier_name>mod_base</INSDQualifier_name>
        <INSDQualifier_value>OTHER</INSDQualifier_value>
       </INSDQualifier>
       <INSDQualifier id="q3448">
        <INSDQualifier_name>note</INSDQualifier_name>
        <INSDQualifier_value>2&apos;-O-methyl nucleotide</INSDQualifier_value>
        <NonEnglishQualifier_value>2&apos;-O-甲基核苷酸
</NonEnglishQualifier_value>
       </INSDQualifier>
      </INSDFeature_quals>
     </INSDFeature>
     <INSDFeature>
      <INSDFeature_key>modified_base</INSDFeature_key>
      <INSDFeature_location>34</INSDFeature_location>
      <INSDFeature_quals>
       <INSDQualifier>
        <INSDQualifier_name>mod_base</INSDQualifier_name>
        <INSDQualifier_value>OTHER</INSDQualifier_value>
       </INSDQualifier>
       <INSDQualifier id="q3449">
        <INSDQualifier_name>note</INSDQualifier_name>
```

```
        <INSDQualifier_value>2&apos;-O-methyl nucleotide</INSDQualifier_value>
        <NonEnglishQualifier_value>2&apos;-O-甲基核苷酸
</NonEnglishQualifier_value>
      </INSDQualifier>
     </INSDFeature_quals>
    </INSDFeature>
    <INSDFeature>
     <INSDFeature_key>modified_base</INSDFeature_key>
     <INSDFeature_location>35</INSDFeature_location>
     <INSDFeature_quals>
      <INSDQualifier>
       <INSDQualifier_name>mod_base</INSDQualifier_name>
       <INSDQualifier_value>OTHER</INSDQualifier_value>
      </INSDQualifier>
      <INSDQualifier id="q3450">
       <INSDQualifier_name>note</INSDQualifier_name>
       <INSDQualifier_value>2&apos;-O-methyl nucleotide</INSDQualifier_value>
       <NonEnglishQualifier_value>2&apos;-O-甲基核苷酸
</NonEnglishQualifier_value>
      </INSDQualifier>
     </INSDFeature_quals>
    </INSDFeature>
    <INSDFeature>
     <INSDFeature_key>modified_base</INSDFeature_key>
     <INSDFeature_location>36</INSDFeature_location>
     <INSDFeature_quals>
      <INSDQualifier>
       <INSDQualifier_name>mod_base</INSDQualifier_name>
       <INSDQualifier_value>OTHER</INSDQualifier_value>
      </INSDQualifier>
      <INSDQualifier id="q3451">
       <INSDQualifier_name>note</INSDQualifier_name>
       <INSDQualifier_value>2&apos;-O-methyl nucleotide</INSDQualifier_value>
       <NonEnglishQualifier_value>2&apos;-O-甲基核苷酸
</NonEnglishQualifier_value>
      </INSDQualifier>
     </INSDFeature_quals>
    </INSDFeature>
   </INSDSeq_feature-table>
```

```
    <INSDSeq_sequence>gaacaggacctgtggaattagcagccgaaaggctgc</INSDSeq_sequence>
   </INSDSeq>
  </SequenceData>
  <SequenceData sequenceIDNumber="494">
   <INSDSeq>
    <INSDSeq_length>22</INSDSeq_length>
    <INSDSeq_moltype>RNA</INSDSeq_moltype>
    <INSDSeq_division>PAT</INSDSeq_division>
    <INSDSeq_feature-table>
     <INSDFeature>
      <INSDFeature_key>source</INSDFeature_key>
      <INSDFeature_location>1..22</INSDFeature_location>
      <INSDFeature_quals>
       <INSDQualifier>
        <INSDQualifier_name>mol_type</INSDQualifier_name>
        <INSDQualifier_value>other RNA</INSDQualifier_value>
       </INSDQualifier>
       <INSDQualifier id="q3452">
        <INSDQualifier_name>organism</INSDQualifier_name>
        <INSDQualifier_value>synthetic construct</INSDQualifier_value>
        <NonEnglishQualifier_value>合成構築體</NonEnglishQualifier_value>
       </INSDQualifier>
      </INSDFeature_quals>
     </INSDFeature>
     <INSDFeature>
      <INSDFeature_key>modified_base</INSDFeature_key>
      <INSDFeature_location>1</INSDFeature_location>
      <INSDFeature_quals>
       <INSDQualifier>
        <INSDQualifier_name>mod_base</INSDQualifier_name>
        <INSDQualifier_value>OTHER</INSDQualifier_value>
       </INSDQualifier>
       <INSDQualifier id="q3453">
        <INSDQualifier_name>note</INSDQualifier_name>
        <INSDQualifier_value>4&apos;-O-monomethylphosphonate-2&apos;-O-methyl-
modified nucleotide</INSDQualifier_value>
        <NonEnglishQualifier_value>4&apos;-O-單甲基膦酸酯-2&apos;-O-甲基修飾之核
苷酸</NonEnglishQualifier_value>
       </INSDQualifier>
```

```
      </INSDFeature_quals>
     </INSDFeature>
     <INSDFeature>
      <INSDFeature_key>modified_base</INSDFeature_key>
      <INSDFeature_location>2</INSDFeature_location>
      <INSDFeature_quals>
       <INSDQualifier>
        <INSDQualifier_name>mod_base</INSDQualifier_name>
        <INSDQualifier_value>OTHER</INSDQualifier_value>
       </INSDQualifier>
       <INSDQualifier id="q3454">
        <INSDQualifier_name>note</INSDQualifier_name>
        <INSDQualifier_value>2&apos;-fluoro nucleotide
phosphorothioate</INSDQualifier_value>
       <NonEnglishQualifier_value>2&apos;-氟核苷酸硫代磷酸酯
</NonEnglishQualifier_value>
       </INSDQualifier>
      </INSDFeature_quals>
     </INSDFeature>
     <INSDFeature>
      <INSDFeature_key>modified_base</INSDFeature_key>
      <INSDFeature_location>3</INSDFeature_location>
      <INSDFeature_quals>
       <INSDQualifier>
        <INSDQualifier_name>mod_base</INSDQualifier_name>
        <INSDQualifier_value>OTHER</INSDQualifier_value>
       </INSDQualifier>
       <INSDQualifier id="q3455">
        <INSDQualifier_name>note</INSDQualifier_name>
        <INSDQualifier_value>2&apos;-fluoro nucleotide
phosphorothioate</INSDQualifier_value>
       <NonEnglishQualifier_value>2&apos;-氟核苷酸硫代磷酸酯
</NonEnglishQualifier_value>
       </INSDQualifier>
      </INSDFeature_quals>
     </INSDFeature>
     <INSDFeature>
      <INSDFeature_key>modified_base</INSDFeature_key>
      <INSDFeature_location>4</INSDFeature_location>
```

```
      <INSDFeature_quals>
       <INSDQualifier>
        <INSDQualifier_name>mod_base</INSDQualifier_name>
        <INSDQualifier_value>OTHER</INSDQualifier_value>
       </INSDQualifier>
       <INSDQualifier id="q3456">
        <INSDQualifier_name>note</INSDQualifier_name>
        <INSDQualifier_value>2&apos;-fluoro nucleotide</INSDQualifier_value>
        <NonEnglishQualifier_value>2&apos;-氟核苷酸</NonEnglishQualifier_value>
       </INSDQualifier>
      </INSDFeature_quals>
     </INSDFeature>
     <INSDFeature>
      <INSDFeature_key>modified_base</INSDFeature_key>
      <INSDFeature_location>5</INSDFeature_location>
      <INSDFeature_quals>
       <INSDQualifier>
        <INSDQualifier_name>mod_base</INSDQualifier_name>
        <INSDQualifier_value>OTHER</INSDQualifier_value>
       </INSDQualifier>
       <INSDQualifier id="q3457">
        <INSDQualifier_name>note</INSDQualifier_name>
        <INSDQualifier_value>2&apos;-fluoro nucleotide</INSDQualifier_value>
        <NonEnglishQualifier_value>2&apos;-氟核苷酸</NonEnglishQualifier_value>
       </INSDQualifier>
      </INSDFeature_quals>
     </INSDFeature>
     <INSDFeature>
      <INSDFeature_key>modified_base</INSDFeature_key>
      <INSDFeature_location>6</INSDFeature_location>
      <INSDFeature_quals>
       <INSDQualifier>
        <INSDQualifier_name>mod_base</INSDQualifier_name>
        <INSDQualifier_value>OTHER</INSDQualifier_value>
       </INSDQualifier>
       <INSDQualifier id="q3458">
        <INSDQualifier_name>note</INSDQualifier_name>
        <INSDQualifier_value>2&apos;-O-methyl nucleotide</INSDQualifier_value>
        <NonEnglishQualifier_value>2&apos;-O-甲基核苷酸
</NonEnglishQualifier_value>
```

```
      </INSDQualifier>
     </INSDFeature_quals>
    </INSDFeature>
    <INSDFeature>
     <INSDFeature_key>modified_base</INSDFeature_key>
     <INSDFeature_location>7</INSDFeature_location>
     <INSDFeature_quals>
      <INSDQualifier>
       <INSDQualifier_name>mod_base</INSDQualifier_name>
       <INSDQualifier_value>OTHER</INSDQualifier_value>
      </INSDQualifier>
      <INSDQualifier id="q3459">
       <INSDQualifier_name>note</INSDQualifier_name>
       <INSDQualifier_value>2&apos;-fluoro nucleotide</INSDQualifier_value>
       <NonEnglishQualifier_value>2&apos;-氟核苷酸</NonEnglishQualifier_value>
      </INSDQualifier>
     </INSDFeature_quals>
    </INSDFeature>
    <INSDFeature>
     <INSDFeature_key>modified_base</INSDFeature_key>
     <INSDFeature_location>8</INSDFeature_location>
     <INSDFeature_quals>
      <INSDQualifier>
       <INSDQualifier_name>mod_base</INSDQualifier_name>
       <INSDQualifier_value>OTHER</INSDQualifier_value>
      </INSDQualifier>
      <INSDQualifier id="q3460">
       <INSDQualifier_name>note</INSDQualifier_name>
       <INSDQualifier_value>2&apos;-O-methyl nucleotide</INSDQualifier_value>
       <NonEnglishQualifier_value>2&apos;-O-甲基核苷酸
</NonEnglishQualifier_value>
      </INSDQualifier>
     </INSDFeature_quals>
    </INSDFeature>
    <INSDFeature>
     <INSDFeature_key>modified_base</INSDFeature_key>
     <INSDFeature_location>9</INSDFeature_location>
     <INSDFeature_quals>
      <INSDQualifier>
```

```
        <INSDQualifier_name>mod_base</INSDQualifier_name>
        <INSDQualifier_value>OTHER</INSDQualifier_value>
       </INSDQualifier>
       <INSDQualifier id="q3461">
        <INSDQualifier_name>note</INSDQualifier_name>
        <INSDQualifier_value>2&apos;-O-methyl nucleotide</INSDQualifier_value>
        <NonEnglishQualifier_value>2&apos;-O-甲基核苷酸
</NonEnglishQualifier_value>
      </INSDQualifier>
     </INSDFeature_quals>
    </INSDFeature>
    <INSDFeature>
     <INSDFeature_key>modified_base</INSDFeature_key>
     <INSDFeature_location>10</INSDFeature_location>
     <INSDFeature_quals>
      <INSDQualifier>
       <INSDQualifier_name>mod_base</INSDQualifier_name>
       <INSDQualifier_value>OTHER</INSDQualifier_value>
      </INSDQualifier>
      <INSDQualifier id="q3462">
       <INSDQualifier_name>note</INSDQualifier_name>
       <INSDQualifier_value>2&apos;-fluoro nucleotide</INSDQualifier_value>
       <NonEnglishQualifier_value>2&apos;-氟核苷酸</NonEnglishQualifier_value>
      </INSDQualifier>
     </INSDFeature_quals>
    </INSDFeature>
    <INSDFeature>
     <INSDFeature_key>modified_base</INSDFeature_key>
     <INSDFeature_location>11</INSDFeature_location>
     <INSDFeature_quals>
      <INSDQualifier>
       <INSDQualifier_name>mod_base</INSDQualifier_name>
       <INSDQualifier_value>OTHER</INSDQualifier_value>
      </INSDQualifier>
      <INSDQualifier id="q3463">
       <INSDQualifier_name>note</INSDQualifier_name>
       <INSDQualifier_value>2&apos;-O-methyl nucleotide</INSDQualifier_value>
       <NonEnglishQualifier_value>2&apos;-O-甲基核苷酸
</NonEnglishQualifier_value>
```

```
      </INSDQualifier>
     </INSDFeature_quals>
    </INSDFeature>
    <INSDFeature>
     <INSDFeature_key>modified_base</INSDFeature_key>
     <INSDFeature_location>12</INSDFeature_location>
     <INSDFeature_quals>
      <INSDQualifier>
       <INSDQualifier_name>mod_base</INSDQualifier_name>
       <INSDQualifier_value>OTHER</INSDQualifier_value>
      </INSDQualifier>
      <INSDQualifier id="q3464">
       <INSDQualifier_name>note</INSDQualifier_name>
       <INSDQualifier_value>2&apos;-O-methyl nucleotide</INSDQualifier_value>
       <NonEnglishQualifier_value>2&apos;-O-甲基核苷酸
</NonEnglishQualifier_value>
      </INSDQualifier>
     </INSDFeature_quals>
    </INSDFeature>
    <INSDFeature>
     <INSDFeature_key>modified_base</INSDFeature_key>
     <INSDFeature_location>13</INSDFeature_location>
     <INSDFeature_quals>
      <INSDQualifier>
       <INSDQualifier_name>mod_base</INSDQualifier_name>
       <INSDQualifier_value>OTHER</INSDQualifier_value>
      </INSDQualifier>
      <INSDQualifier id="q3465">
       <INSDQualifier_name>note</INSDQualifier_name>
       <INSDQualifier_value>2&apos;-O-methyl nucleotide</INSDQualifier_value>
       <NonEnglishQualifier_value>2&apos;-O-甲基核苷酸
</NonEnglishQualifier_value>
      </INSDQualifier>
     </INSDFeature_quals>
    </INSDFeature>
    <INSDFeature>
     <INSDFeature_key>modified_base</INSDFeature_key>
     <INSDFeature_location>14</INSDFeature_location>
     <INSDFeature_quals>
```

```
        <INSDQualifier>
         <INSDQualifier_name>mod_base</INSDQualifier_name>
         <INSDQualifier_value>OTHER</INSDQualifier_value>
        </INSDQualifier>
        <INSDQualifier id="q3466">
         <INSDQualifier_name>note</INSDQualifier_name>
         <INSDQualifier_value>2&apos;-fluoro nucleotide</INSDQualifier_value>
         <NonEnglishQualifier_value>2&apos;-氟核苷酸</NonEnglishQualifier_value>
        </INSDQualifier>
       </INSDFeature_quals>
      </INSDFeature>
      <INSDFeature>
       <INSDFeature_key>modified_base</INSDFeature_key>
       <INSDFeature_location>15</INSDFeature_location>
       <INSDFeature_quals>
        <INSDQualifier>
         <INSDQualifier_name>mod_base</INSDQualifier_name>
         <INSDQualifier_value>OTHER</INSDQualifier_value>
        </INSDQualifier>
        <INSDQualifier id="q3467">
         <INSDQualifier_name>note</INSDQualifier_name>
         <INSDQualifier_value>2&apos;-O-methyl nucleotide</INSDQualifier_value>
         <NonEnglishQualifier_value>2&apos;-O-甲基核苷酸
</NonEnglishQualifier_value>
        </INSDQualifier>
       </INSDFeature_quals>
      </INSDFeature>
      <INSDFeature>
       <INSDFeature_key>modified_base</INSDFeature_key>
       <INSDFeature_location>16</INSDFeature_location>
       <INSDFeature_quals>
        <INSDQualifier>
         <INSDQualifier_name>mod_base</INSDQualifier_name>
         <INSDQualifier_value>OTHER</INSDQualifier_value>
        </INSDQualifier>
        <INSDQualifier id="q3468">
         <INSDQualifier_name>note</INSDQualifier_name>
         <INSDQualifier_value>2&apos;-O-methyl nucleotide</INSDQualifier_value>
         <NonEnglishQualifier_value>2&apos;-O-甲基核苷酸
</NonEnglishQualifier_value>
```

```
      </INSDQualifier>
     </INSDFeature_quals>
    </INSDFeature>
    <INSDFeature>
     <INSDFeature_key>modified_base</INSDFeature_key>
     <INSDFeature_location>17</INSDFeature_location>
     <INSDFeature_quals>
      <INSDQualifier>
       <INSDQualifier_name>mod_base</INSDQualifier_name>
       <INSDQualifier_value>OTHER</INSDQualifier_value>
      </INSDQualifier>
      <INSDQualifier id="q3469">
       <INSDQualifier_name>note</INSDQualifier_name>
       <INSDQualifier_value>2&apos;-O-methyl nucleotide</INSDQualifier_value>
       <NonEnglishQualifier_value>2&apos;-O-甲基核苷酸
</NonEnglishQualifier_value>
      </INSDQualifier>
     </INSDFeature_quals>
    </INSDFeature>
    <INSDFeature>
     <INSDFeature_key>modified_base</INSDFeature_key>
     <INSDFeature_location>18</INSDFeature_location>
     <INSDFeature_quals>
      <INSDQualifier>
       <INSDQualifier_name>mod_base</INSDQualifier_name>
       <INSDQualifier_value>OTHER</INSDQualifier_value>
      </INSDQualifier>
      <INSDQualifier id="q3470">
       <INSDQualifier_name>note</INSDQualifier_name>
       <INSDQualifier_value>2&apos;-O-methyl nucleotide</INSDQualifier_value>
       <NonEnglishQualifier_value>2&apos;-O-甲基核苷酸
</NonEnglishQualifier_value>
      </INSDQualifier>
     </INSDFeature_quals>
    </INSDFeature>
    <INSDFeature>
     <INSDFeature_key>modified_base</INSDFeature_key>
     <INSDFeature_location>19</INSDFeature_location>
     <INSDFeature_quals>
```

```
        <INSDQualifier>
         <INSDQualifier_name>mod_base</INSDQualifier_name>
         <INSDQualifier_value>OTHER</INSDQualifier_value>
        </INSDQualifier>
        <INSDQualifier id="q3471">
         <INSDQualifier_name>note</INSDQualifier_name>
         <INSDQualifier_value>2&apos;-O-methyl nucleotide</INSDQualifier_value>
         <NonEnglishQualifier_value>2&apos;-O-甲基核苷酸
</NonEnglishQualifier_value>
        </INSDQualifier>
       </INSDFeature_quals>
      </INSDFeature>
      <INSDFeature>
       <INSDFeature_key>modified_base</INSDFeature_key>
       <INSDFeature_location>20</INSDFeature_location>
       <INSDFeature_quals>
        <INSDQualifier>
         <INSDQualifier_name>mod_base</INSDQualifier_name>
         <INSDQualifier_value>OTHER</INSDQualifier_value>
        </INSDQualifier>
        <INSDQualifier id="q3472">
         <INSDQualifier_name>note</INSDQualifier_name>
         <INSDQualifier_value>2&apos;-O-methyl nucleotide
phosphorothioate</INSDQualifier_value>
         <NonEnglishQualifier_value>2&apos;-O-甲基核苷酸硫代磷酸酯
</NonEnglishQualifier_value>
        </INSDQualifier>
       </INSDFeature_quals>
      </INSDFeature>
      <INSDFeature>
       <INSDFeature_key>modified_base</INSDFeature_key>
       <INSDFeature_location>21</INSDFeature_location>
       <INSDFeature_quals>
        <INSDQualifier>
         <INSDQualifier_name>mod_base</INSDQualifier_name>
         <INSDQualifier_value>OTHER</INSDQualifier_value>
        </INSDQualifier>
        <INSDQualifier id="q3473">
         <INSDQualifier_name>note</INSDQualifier_name>
```

```
        <INSDQualifier_value>2&apos;-O-methyl nucleotide
phosphorothioate</INSDQualifier_value>
        <NonEnglishQualifier_value>2&apos;-O-甲基核苷酸硫代磷酸酯
</NonEnglishQualifier_value>
       </INSDQualifier>
      </INSDFeature_quals>
     </INSDFeature>
     <INSDFeature>
      <INSDFeature_key>modified_base</INSDFeature_key>
      <INSDFeature_location>22</INSDFeature_location>
      <INSDFeature_quals>
       <INSDQualifier>
        <INSDQualifier_name>mod_base</INSDQualifier_name>
        <INSDQualifier_value>OTHER</INSDQualifier_value>
       </INSDQualifier>
       <INSDQualifier id="q3474">
        <INSDQualifier_name>note</INSDQualifier_name>
        <INSDQualifier_value>2&apos;-O-methyl nucleotide</INSDQualifier_value>
        <NonEnglishQualifier_value>2&apos;-O-甲基核苷酸
</NonEnglishQualifier_value>
       </INSDQualifier>
      </INSDFeature_quals>
     </INSDFeature>
    </INSDSeq_feature-table>
    <INSDSeq_sequence>taattccacaggtcctgttcgg</INSDSeq_sequence>
   </INSDSeq>
  </SequenceData>
  <SequenceData sequenceIDNumber="495">
   <INSDSeq>
    <INSDSeq_length>36</INSDSeq_length>
    <INSDSeq_moltype>RNA</INSDSeq_moltype>
    <INSDSeq_division>PAT</INSDSeq_division>
    <INSDSeq_feature-table>
     <INSDFeature>
      <INSDFeature_key>source</INSDFeature_key>
      <INSDFeature_location>1..36</INSDFeature_location>
      <INSDFeature_quals>
       <INSDQualifier>
        <INSDQualifier_name>mol_type</INSDQualifier_name>
```

```
        <INSDQualifier_value>other RNA</INSDQualifier_value>
       </INSDQualifier>
       <INSDQualifier id="q3475">
        <INSDQualifier_name>organism</INSDQualifier_name>
        <INSDQualifier_value>synthetic construct</INSDQualifier_value>
        <NonEnglishQualifier_value>合成構築體</NonEnglishQualifier_value>
       </INSDQualifier>
      </INSDFeature_quals>
     </INSDFeature>
     <INSDFeature>
      <INSDFeature_key>modified_base</INSDFeature_key>
      <INSDFeature_location>1</INSDFeature_location>
      <INSDFeature_quals>
       <INSDQualifier>
        <INSDQualifier_name>mod_base</INSDQualifier_name>
        <INSDQualifier_value>OTHER</INSDQualifier_value>
       </INSDQualifier>
       <INSDQualifier id="q3476">
        <INSDQualifier_name>note</INSDQualifier_name>
        <INSDQualifier_value>2&apos;-O-methyl nucleotide
phosphorothioate</INSDQualifier_value>
        <NonEnglishQualifier_value>2&apos;-O-甲基核苷酸硫代磷酸酯
</NonEnglishQualifier_value>
       </INSDQualifier>
      </INSDFeature_quals>
     </INSDFeature>
     <INSDFeature>
      <INSDFeature_key>modified_base</INSDFeature_key>
      <INSDFeature_location>2</INSDFeature_location>
      <INSDFeature_quals>
       <INSDQualifier>
        <INSDQualifier_name>mod_base</INSDQualifier_name>
        <INSDQualifier_value>OTHER</INSDQualifier_value>
       </INSDQualifier>
       <INSDQualifier id="q3477">
        <INSDQualifier_name>note</INSDQualifier_name>
        <INSDQualifier_value>2&apos;-O-methyl nucleotide</INSDQualifier_value>
        <NonEnglishQualifier_value>2&apos;-O-甲基核苷酸
</NonEnglishQualifier_value>
```

```
      </INSDQualifier>
     </INSDFeature_quals>
    </INSDFeature>
    <INSDFeature>
     <INSDFeature_key>modified_base</INSDFeature_key>
     <INSDFeature_location>3</INSDFeature_location>
     <INSDFeature_quals>
      <INSDQualifier>
       <INSDQualifier_name>mod_base</INSDQualifier_name>
       <INSDQualifier_value>OTHER</INSDQualifier_value>
      </INSDQualifier>
      <INSDQualifier id="q3478">
       <INSDQualifier_name>note</INSDQualifier_name>
       <INSDQualifier_value>2&apos;-O-methyl nucleotide</INSDQualifier_value>
       <NonEnglishQualifier_value>2&apos;-O-甲基核苷酸
</NonEnglishQualifier_value>
      </INSDQualifier>
     </INSDFeature_quals>
    </INSDFeature>
    <INSDFeature>
     <INSDFeature_key>modified_base</INSDFeature_key>
     <INSDFeature_location>4</INSDFeature_location>
     <INSDFeature_quals>
      <INSDQualifier>
       <INSDQualifier_name>mod_base</INSDQualifier_name>
       <INSDQualifier_value>OTHER</INSDQualifier_value>
      </INSDQualifier>
      <INSDQualifier id="q3479">
       <INSDQualifier_name>note</INSDQualifier_name>
       <INSDQualifier_value>2&apos;-O-methyl nucleotide</INSDQualifier_value>
       <NonEnglishQualifier_value>2&apos;-O-甲基核苷酸
</NonEnglishQualifier_value>
      </INSDQualifier>
     </INSDFeature_quals>
    </INSDFeature>
    <INSDFeature>
     <INSDFeature_key>modified_base</INSDFeature_key>
     <INSDFeature_location>5</INSDFeature_location>
     <INSDFeature_quals>
```

```
        <INSDQualifier>
         <INSDQualifier_name>mod_base</INSDQualifier_name>
         <INSDQualifier_value>OTHER</INSDQualifier_value>
        </INSDQualifier>
        <INSDQualifier id="q3480">
         <INSDQualifier_name>note</INSDQualifier_name>
         <INSDQualifier_value>2&apos;-O-methyl nucleotide</INSDQualifier_value>
         <NonEnglishQualifier_value>2&apos;-O-甲基核苷酸
</NonEnglishQualifier_value>
        </INSDQualifier>
       </INSDFeature_quals>
      </INSDFeature>
      <INSDFeature>
       <INSDFeature_key>modified_base</INSDFeature_key>
       <INSDFeature_location>6</INSDFeature_location>
       <INSDFeature_quals>
        <INSDQualifier>
         <INSDQualifier_name>mod_base</INSDQualifier_name>
         <INSDQualifier_value>OTHER</INSDQualifier_value>
        </INSDQualifier>
        <INSDQualifier id="q3481">
         <INSDQualifier_name>note</INSDQualifier_name>
         <INSDQualifier_value>2&apos;-O-methyl nucleotide</INSDQualifier_value>
         <NonEnglishQualifier_value>2&apos;-O-甲基核苷酸
</NonEnglishQualifier_value>
        </INSDQualifier>
       </INSDFeature_quals>
      </INSDFeature>
      <INSDFeature>
       <INSDFeature_key>modified_base</INSDFeature_key>
       <INSDFeature_location>7</INSDFeature_location>
       <INSDFeature_quals>
        <INSDQualifier>
         <INSDQualifier_name>mod_base</INSDQualifier_name>
         <INSDQualifier_value>OTHER</INSDQualifier_value>
        </INSDQualifier>
        <INSDQualifier id="q3482">
         <INSDQualifier_name>note</INSDQualifier_name>
         <INSDQualifier_value>2&apos;-O-methyl nucleotide</INSDQualifier_value>
```

```
        <NonEnglishQualifier_value>2&apos;-O-甲基核苷酸
</NonEnglishQualifier_value>
       </INSDQualifier>
      </INSDFeature_quals>
     </INSDFeature>
     <INSDFeature>
      <INSDFeature_key>modified_base</INSDFeature_key>
      <INSDFeature_location>8</INSDFeature_location>
      <INSDFeature_quals>
       <INSDQualifier>
        <INSDQualifier_name>mod_base</INSDQualifier_name>
        <INSDQualifier_value>OTHER</INSDQualifier_value>
       </INSDQualifier>
       <INSDQualifier id="q3483">
        <INSDQualifier_name>note</INSDQualifier_name>
        <INSDQualifier_value>2&apos;-fluoro nucleotide</INSDQualifier_value>
        <NonEnglishQualifier_value>2&apos;-氟核苷酸</NonEnglishQualifier_value>
       </INSDQualifier>
      </INSDFeature_quals>
     </INSDFeature>
     <INSDFeature>
      <INSDFeature_key>modified_base</INSDFeature_key>
      <INSDFeature_location>9</INSDFeature_location>
      <INSDFeature_quals>
       <INSDQualifier>
        <INSDQualifier_name>mod_base</INSDQualifier_name>
        <INSDQualifier_value>OTHER</INSDQualifier_value>
       </INSDQualifier>
       <INSDQualifier id="q3484">
        <INSDQualifier_name>note</INSDQualifier_name>
        <INSDQualifier_value>2&apos;-fluoro nucleotide</INSDQualifier_value>
        <NonEnglishQualifier_value>2&apos;-氟核苷酸</NonEnglishQualifier_value>
       </INSDQualifier>
      </INSDFeature_quals>
     </INSDFeature>
     <INSDFeature>
      <INSDFeature_key>modified_base</INSDFeature_key>
      <INSDFeature_location>10</INSDFeature_location>
      <INSDFeature_quals>
```

```
      <INSDQualifier>
       <INSDQualifier_name>mod_base</INSDQualifier_name>
       <INSDQualifier_value>OTHER</INSDQualifier_value>
      </INSDQualifier>
      <INSDQualifier id="q3485">
       <INSDQualifier_name>note</INSDQualifier_name>
       <INSDQualifier_value>2&apos;-fluoro nucleotide</INSDQualifier_value>
       <NonEnglishQualifier_value>2&apos;-氟核苷酸</NonEnglishQualifier_value>
      </INSDQualifier>
     </INSDFeature_quals>
    </INSDFeature>
    <INSDFeature>
     <INSDFeature_key>modified_base</INSDFeature_key>
     <INSDFeature_location>11</INSDFeature_location>
     <INSDFeature_quals>
      <INSDQualifier>
       <INSDQualifier_name>mod_base</INSDQualifier_name>
       <INSDQualifier_value>OTHER</INSDQualifier_value>
      </INSDQualifier>
      <INSDQualifier id="q3486">
       <INSDQualifier_name>note</INSDQualifier_name>
       <INSDQualifier_value>2&apos;-fluoro nucleotide</INSDQualifier_value>
       <NonEnglishQualifier_value>2&apos;-氟核苷酸</NonEnglishQualifier_value>
      </INSDQualifier>
     </INSDFeature_quals>
    </INSDFeature>
    <INSDFeature>
     <INSDFeature_key>modified_base</INSDFeature_key>
     <INSDFeature_location>12</INSDFeature_location>
     <INSDFeature_quals>
      <INSDQualifier>
       <INSDQualifier_name>mod_base</INSDQualifier_name>
       <INSDQualifier_value>OTHER</INSDQualifier_value>
      </INSDQualifier>
      <INSDQualifier id="q3487">
       <INSDQualifier_name>note</INSDQualifier_name>
       <INSDQualifier_value>2&apos;-O-methyl nucleotide</INSDQualifier_value>
       <NonEnglishQualifier_value>2&apos;-O-甲基核苷酸
</NonEnglishQualifier_value>
```

```
      </INSDQualifier>
     </INSDFeature_quals>
    </INSDFeature>
    <INSDFeature>
     <INSDFeature_key>modified_base</INSDFeature_key>
     <INSDFeature_location>13</INSDFeature_location>
     <INSDFeature_quals>
      <INSDQualifier>
       <INSDQualifier_name>mod_base</INSDQualifier_name>
       <INSDQualifier_value>OTHER</INSDQualifier_value>
      </INSDQualifier>
      <INSDQualifier id="q3488">
       <INSDQualifier_name>note</INSDQualifier_name>
       <INSDQualifier_value>2&apos;-O-methyl nucleotide</INSDQualifier_value>
       <NonEnglishQualifier_value>2&apos;-O-甲基核苷酸
</NonEnglishQualifier_value>
      </INSDQualifier>
     </INSDFeature_quals>
    </INSDFeature>
    <INSDFeature>
     <INSDFeature_key>modified_base</INSDFeature_key>
     <INSDFeature_location>14</INSDFeature_location>
     <INSDFeature_quals>
      <INSDQualifier>
       <INSDQualifier_name>mod_base</INSDQualifier_name>
       <INSDQualifier_value>OTHER</INSDQualifier_value>
      </INSDQualifier>
      <INSDQualifier id="q3489">
       <INSDQualifier_name>note</INSDQualifier_name>
       <INSDQualifier_value>2&apos;-O-methyl nucleotide</INSDQualifier_value>
       <NonEnglishQualifier_value>2&apos;-O-甲基核苷酸
</NonEnglishQualifier_value>
      </INSDQualifier>
     </INSDFeature_quals>
    </INSDFeature>
    <INSDFeature>
     <INSDFeature_key>modified_base</INSDFeature_key>
     <INSDFeature_location>15</INSDFeature_location>
     <INSDFeature_quals>
```

```
        <INSDQualifier>
         <INSDQualifier_name>mod_base</INSDQualifier_name>
         <INSDQualifier_value>OTHER</INSDQualifier_value>
        </INSDQualifier>
        <INSDQualifier id="q3490">
         <INSDQualifier_name>note</INSDQualifier_name>
         <INSDQualifier_value>2&apos;-O-methyl nucleotide</INSDQualifier_value>
         <NonEnglishQualifier_value>2&apos;-O-甲基核苷酸
</NonEnglishQualifier_value>
        </INSDQualifier>
       </INSDFeature_quals>
      </INSDFeature>
      <INSDFeature>
       <INSDFeature_key>modified_base</INSDFeature_key>
       <INSDFeature_location>16</INSDFeature_location>
       <INSDFeature_quals>
        <INSDQualifier>
         <INSDQualifier_name>mod_base</INSDQualifier_name>
         <INSDQualifier_value>OTHER</INSDQualifier_value>
        </INSDQualifier>
        <INSDQualifier id="q3491">
         <INSDQualifier_name>note</INSDQualifier_name>
         <INSDQualifier_value>2&apos;-O-methyl nucleotide</INSDQualifier_value>
         <NonEnglishQualifier_value>2&apos;-O-甲基核苷酸
</NonEnglishQualifier_value>
        </INSDQualifier>
       </INSDFeature_quals>
      </INSDFeature>
      <INSDFeature>
       <INSDFeature_key>modified_base</INSDFeature_key>
       <INSDFeature_location>17</INSDFeature_location>
       <INSDFeature_quals>
        <INSDQualifier>
         <INSDQualifier_name>mod_base</INSDQualifier_name>
         <INSDQualifier_value>OTHER</INSDQualifier_value>
        </INSDQualifier>
        <INSDQualifier id="q3492">
         <INSDQualifier_name>note</INSDQualifier_name>
         <INSDQualifier_value>2&apos;-O-methyl nucleotide</INSDQualifier_value>
```

```
        <NonEnglishQualifier_value>2&apos;-O-甲基核苷酸
</NonEnglishQualifier_value>
       </INSDQualifier>
      </INSDFeature_quals>
     </INSDFeature>
     <INSDFeature>
      <INSDFeature_key>modified_base</INSDFeature_key>
      <INSDFeature_location>18</INSDFeature_location>
      <INSDFeature_quals>
       <INSDQualifier>
        <INSDQualifier_name>mod_base</INSDQualifier_name>
        <INSDQualifier_value>OTHER</INSDQualifier_value>
       </INSDQualifier>
       <INSDQualifier id="q3493">
        <INSDQualifier_name>note</INSDQualifier_name>
        <INSDQualifier_value>2&apos;-O-methyl nucleotide</INSDQualifier_value>
        <NonEnglishQualifier_value>2&apos;-O-甲基核苷酸
</NonEnglishQualifier_value>
       </INSDQualifier>
      </INSDFeature_quals>
     </INSDFeature>
     <INSDFeature>
      <INSDFeature_key>modified_base</INSDFeature_key>
      <INSDFeature_location>19</INSDFeature_location>
      <INSDFeature_quals>
       <INSDQualifier>
        <INSDQualifier_name>mod_base</INSDQualifier_name>
        <INSDQualifier_value>OTHER</INSDQualifier_value>
       </INSDQualifier>
       <INSDQualifier id="q3494">
        <INSDQualifier_name>note</INSDQualifier_name>
        <INSDQualifier_value>2&apos;-O-methyl nucleotide</INSDQualifier_value>
        <NonEnglishQualifier_value>2&apos;-O-甲基核苷酸
</NonEnglishQualifier_value>
       </INSDQualifier>
      </INSDFeature_quals>
     </INSDFeature>
     <INSDFeature>
      <INSDFeature_key>modified_base</INSDFeature_key>
```

```
      <INSDFeature_location>20</INSDFeature_location>
      <INSDFeature_quals>
       <INSDQualifier>
        <INSDQualifier_name>mod_base</INSDQualifier_name>
        <INSDQualifier_value>OTHER</INSDQualifier_value>
       </INSDQualifier>
       <INSDQualifier id="q3495">
        <INSDQualifier_name>note</INSDQualifier_name>
        <INSDQualifier_value>2&apos;-O-methyl nucleotide</INSDQualifier_value>
        <NonEnglishQualifier_value>2&apos;-O-甲基核苷酸
</NonEnglishQualifier_value>
       </INSDQualifier>
      </INSDFeature_quals>
     </INSDFeature>
     <INSDFeature>
      <INSDFeature_key>modified_base</INSDFeature_key>
      <INSDFeature_location>21</INSDFeature_location>
      <INSDFeature_quals>
       <INSDQualifier>
        <INSDQualifier_name>mod_base</INSDQualifier_name>
        <INSDQualifier_value>OTHER</INSDQualifier_value>
       </INSDQualifier>
       <INSDQualifier id="q3496">
        <INSDQualifier_name>note</INSDQualifier_name>
        <INSDQualifier_value>2&apos;-O-methyl nucleotide</INSDQualifier_value>
        <NonEnglishQualifier_value>2&apos;-O-甲基核苷酸
</NonEnglishQualifier_value>
       </INSDQualifier>
      </INSDFeature_quals>
     </INSDFeature>
     <INSDFeature>
      <INSDFeature_key>modified_base</INSDFeature_key>
      <INSDFeature_location>22</INSDFeature_location>
      <INSDFeature_quals>
       <INSDQualifier>
        <INSDQualifier_name>mod_base</INSDQualifier_name>
        <INSDQualifier_value>OTHER</INSDQualifier_value>
       </INSDQualifier>
       <INSDQualifier id="q3497">
```

```
        <INSDQualifier_name>note</INSDQualifier_name>
        <INSDQualifier_value>2&apos;-O-methyl nucleotide</INSDQualifier_value>
        <NonEnglishQualifier_value>2&apos;-O-甲基核苷酸
</NonEnglishQualifier_value>
       </INSDQualifier>
      </INSDFeature_quals>
     </INSDFeature>
     <INSDFeature>
      <INSDFeature_key>modified_base</INSDFeature_key>
      <INSDFeature_location>23</INSDFeature_location>
      <INSDFeature_quals>
       <INSDQualifier>
        <INSDQualifier_name>mod_base</INSDQualifier_name>
        <INSDQualifier_value>OTHER</INSDQualifier_value>
       </INSDQualifier>
       <INSDQualifier id="q3498">
        <INSDQualifier_name>note</INSDQualifier_name>
        <INSDQualifier_value>2&apos;-O-methyl nucleotide</INSDQualifier_value>
        <NonEnglishQualifier_value>2&apos;-O-甲基核苷酸
</NonEnglishQualifier_value>
       </INSDQualifier>
      </INSDFeature_quals>
     </INSDFeature>
     <INSDFeature>
      <INSDFeature_key>modified_base</INSDFeature_key>
      <INSDFeature_location>24</INSDFeature_location>
      <INSDFeature_quals>
       <INSDQualifier>
        <INSDQualifier_name>mod_base</INSDQualifier_name>
        <INSDQualifier_value>OTHER</INSDQualifier_value>
       </INSDQualifier>
       <INSDQualifier id="q3499">
        <INSDQualifier_name>note</INSDQualifier_name>
        <INSDQualifier_value>2&apos;-O-methyl nucleotide</INSDQualifier_value>
        <NonEnglishQualifier_value>2&apos;-O-甲基核苷酸
</NonEnglishQualifier_value>
       </INSDQualifier>
      </INSDFeature_quals>
     </INSDFeature>
```

```
      <INSDFeature>
       <INSDFeature_key>modified_base</INSDFeature_key>
       <INSDFeature_location>25</INSDFeature_location>
       <INSDFeature_quals>
        <INSDQualifier>
         <INSDQualifier_name>mod_base</INSDQualifier_name>
         <INSDQualifier_value>OTHER</INSDQualifier_value>
        </INSDQualifier>
        <INSDQualifier id="q3500">
         <INSDQualifier_name>note</INSDQualifier_name>
         <INSDQualifier_value>2&apos;-O-methyl nucleotide</INSDQualifier_value>
         <NonEnglishQualifier_value>2&apos;-O-甲基核苷酸
</NonEnglishQualifier_value>
        </INSDQualifier>
       </INSDFeature_quals>
      </INSDFeature>
      <INSDFeature>
       <INSDFeature_key>modified_base</INSDFeature_key>
       <INSDFeature_location>26</INSDFeature_location>
       <INSDFeature_quals>
        <INSDQualifier>
         <INSDQualifier_name>mod_base</INSDQualifier_name>
         <INSDQualifier_value>OTHER</INSDQualifier_value>
        </INSDQualifier>
        <INSDQualifier id="q3501">
         <INSDQualifier_name>note</INSDQualifier_name>
         <INSDQualifier_value>2&apos;-O-methyl nucleotide</INSDQualifier_value>
         <NonEnglishQualifier_value>2&apos;-O-甲基核苷酸
</NonEnglishQualifier_value>
        </INSDQualifier>
       </INSDFeature_quals>
      </INSDFeature>
      <INSDFeature>
       <INSDFeature_key>modified_base</INSDFeature_key>
       <INSDFeature_location>27</INSDFeature_location>
       <INSDFeature_quals>
        <INSDQualifier>
         <INSDQualifier_name>mod_base</INSDQualifier_name>
         <INSDQualifier_value>OTHER</INSDQualifier_value>
```

```
      </INSDQualifier>
      <INSDQualifier id="q3502">
       <INSDQualifier_name>note</INSDQualifier_name>
       <INSDQualifier_value>2&apos;-O-methyl nucleotide</INSDQualifier_value>
       <NonEnglishQualifier_value>2&apos;-O-甲基核苷酸
</NonEnglishQualifier_value>
      </INSDQualifier>
     </INSDFeature_quals>
    </INSDFeature>
    <INSDFeature>
     <INSDFeature_key>modified_base</INSDFeature_key>
     <INSDFeature_location>28</INSDFeature_location>
     <INSDFeature_quals>
      <INSDQualifier>
       <INSDQualifier_name>mod_base</INSDQualifier_name>
       <INSDQualifier_value>OTHER</INSDQualifier_value>
      </INSDQualifier>
      <INSDQualifier id="q3503">
       <INSDQualifier_name>note</INSDQualifier_name>
       <INSDQualifier_value>2&apos;-aminodiethoxymethanol-Adenine-N-
acetylgalactosamine</INSDQualifier_value>
       <NonEnglishQualifier_value>2&apos;-胺基二乙氧基甲醇-腺嘌呤-N-乙醯基半乳糖
胺</NonEnglishQualifier_value>
      </INSDQualifier>
     </INSDFeature_quals>
    </INSDFeature>
    <INSDFeature>
     <INSDFeature_key>modified_base</INSDFeature_key>
     <INSDFeature_location>29</INSDFeature_location>
     <INSDFeature_quals>
      <INSDQualifier>
       <INSDQualifier_name>mod_base</INSDQualifier_name>
       <INSDQualifier_value>OTHER</INSDQualifier_value>
      </INSDQualifier>
      <INSDQualifier id="q3504">
       <INSDQualifier_name>note</INSDQualifier_name>
       <INSDQualifier_value>2&apos;-aminodiethoxymethanol-Adenine-N-
acetylgalactosamine</INSDQualifier_value>
       <NonEnglishQualifier_value>2&apos;-胺基二乙氧基甲醇-腺嘌呤-N-乙醯基半乳糖
胺</NonEnglishQualifier_value>
```

```
      </INSDQualifier>
     </INSDFeature_quals>
    </INSDFeature>
    <INSDFeature>
     <INSDFeature_key>modified_base</INSDFeature_key>
     <INSDFeature_location>30</INSDFeature_location>
     <INSDFeature_quals>
      <INSDQualifier>
       <INSDQualifier_name>mod_base</INSDQualifier_name>
       <INSDQualifier_value>OTHER</INSDQualifier_value>
      </INSDQualifier>
      <INSDQualifier id="q3505">
       <INSDQualifier_name>note</INSDQualifier_name>
       <INSDQualifier_value>2&apos;-aminodiethoxymethanol-Adenine-N-
acetylgalactosamine</INSDQualifier_value>
       <NonEnglishQualifier_value>2&apos;-胺基二乙氧基甲醇-腺嘌呤-N-乙醯基半乳糖
胺</NonEnglishQualifier_value>
      </INSDQualifier>
     </INSDFeature_quals>
    </INSDFeature>
    <INSDFeature>
     <INSDFeature_key>modified_base</INSDFeature_key>
     <INSDFeature_location>31</INSDFeature_location>
     <INSDFeature_quals>
      <INSDQualifier>
       <INSDQualifier_name>mod_base</INSDQualifier_name>
       <INSDQualifier_value>OTHER</INSDQualifier_value>
      </INSDQualifier>
      <INSDQualifier id="q3506">
       <INSDQualifier_name>note</INSDQualifier_name>
       <INSDQualifier_value>2&apos;-O-methyl nucleotide</INSDQualifier_value>
       <NonEnglishQualifier_value>2&apos;-O-甲基核苷酸
</NonEnglishQualifier_value>
      </INSDQualifier>
     </INSDFeature_quals>
    </INSDFeature>
    <INSDFeature>
     <INSDFeature_key>modified_base</INSDFeature_key>
     <INSDFeature_location>32</INSDFeature_location>
```

```
      <INSDFeature_quals>
       <INSDQualifier>
        <INSDQualifier_name>mod_base</INSDQualifier_name>
        <INSDQualifier_value>OTHER</INSDQualifier_value>
       </INSDQualifier>
       <INSDQualifier id="q3507">
        <INSDQualifier_name>note</INSDQualifier_name>
        <INSDQualifier_value>2&apos;-O-methyl nucleotide</INSDQualifier_value>
        <NonEnglishQualifier_value>2&apos;-O-甲基核苷酸
</NonEnglishQualifier_value>
       </INSDQualifier>
      </INSDFeature_quals>
     </INSDFeature>
     <INSDFeature>
      <INSDFeature_key>modified_base</INSDFeature_key>
      <INSDFeature_location>33</INSDFeature_location>
      <INSDFeature_quals>
       <INSDQualifier>
        <INSDQualifier_name>mod_base</INSDQualifier_name>
        <INSDQualifier_value>OTHER</INSDQualifier_value>
       </INSDQualifier>
       <INSDQualifier id="q3508">
        <INSDQualifier_name>note</INSDQualifier_name>
        <INSDQualifier_value>2&apos;-O-methyl nucleotide</INSDQualifier_value>
        <NonEnglishQualifier_value>2&apos;-O-甲基核苷酸
</NonEnglishQualifier_value>
       </INSDQualifier>
      </INSDFeature_quals>
     </INSDFeature>
     <INSDFeature>
      <INSDFeature_key>modified_base</INSDFeature_key>
      <INSDFeature_location>34</INSDFeature_location>
      <INSDFeature_quals>
       <INSDQualifier>
        <INSDQualifier_name>mod_base</INSDQualifier_name>
        <INSDQualifier_value>OTHER</INSDQualifier_value>
       </INSDQualifier>
       <INSDQualifier id="q3509">
        <INSDQualifier_name>note</INSDQualifier_name>
```

```
        <INSDQualifier_value>2&apos;-O-methyl nucleotide</INSDQualifier_value>
        <NonEnglishQualifier_value>2&apos;-O-甲基核苷酸
</NonEnglishQualifier_value>
      </INSDQualifier>
     </INSDFeature_quals>
    </INSDFeature>
    <INSDFeature>
     <INSDFeature_key>modified_base</INSDFeature_key>
     <INSDFeature_location>35</INSDFeature_location>
     <INSDFeature_quals>
      <INSDQualifier>
       <INSDQualifier_name>mod_base</INSDQualifier_name>
       <INSDQualifier_value>OTHER</INSDQualifier_value>
      </INSDQualifier>
      <INSDQualifier id="q3510">
       <INSDQualifier_name>note</INSDQualifier_name>
       <INSDQualifier_value>2&apos;-O-methyl nucleotide</INSDQualifier_value>
       <NonEnglishQualifier_value>2&apos;-O-甲基核苷酸
</NonEnglishQualifier_value>
      </INSDQualifier>
     </INSDFeature_quals>
    </INSDFeature>
    <INSDFeature>
     <INSDFeature_key>modified_base</INSDFeature_key>
     <INSDFeature_location>36</INSDFeature_location>
     <INSDFeature_quals>
      <INSDQualifier>
       <INSDQualifier_name>mod_base</INSDQualifier_name>
       <INSDQualifier_value>OTHER</INSDQualifier_value>
      </INSDQualifier>
      <INSDQualifier id="q3511">
       <INSDQualifier_name>note</INSDQualifier_name>
       <INSDQualifier_value>2&apos;-O-methyl nucleotide</INSDQualifier_value>
       <NonEnglishQualifier_value>2&apos;-O-甲基核苷酸
</NonEnglishQualifier_value>
      </INSDQualifier>
     </INSDFeature_quals>
    </INSDFeature>
   </INSDSeq_feature-table>
```

```
    <INSDSeq_sequence>acaggacctgtggaattcaagcagccgaaaggctgc</INSDSeq_sequence>
   </INSDSeq>
  </SequenceData>
  <SequenceData sequenceIDNumber="496">
   <INSDSeq>
    <INSDSeq_length>22</INSDSeq_length>
    <INSDSeq_moltype>RNA</INSDSeq_moltype>
    <INSDSeq_division>PAT</INSDSeq_division>
    <INSDSeq_feature-table>
     <INSDFeature>
      <INSDFeature_key>source</INSDFeature_key>
      <INSDFeature_location>1..22</INSDFeature_location>
      <INSDFeature_quals>
       <INSDQualifier>
        <INSDQualifier_name>mol_type</INSDQualifier_name>
        <INSDQualifier_value>other RNA</INSDQualifier_value>
       </INSDQualifier>
       <INSDQualifier id="q3512">
        <INSDQualifier_name>organism</INSDQualifier_name>
        <INSDQualifier_value>synthetic construct</INSDQualifier_value>
        <NonEnglishQualifier_value>合成構築體</NonEnglishQualifier_value>
       </INSDQualifier>
      </INSDFeature_quals>
     </INSDFeature>
     <INSDFeature>
      <INSDFeature_key>modified_base</INSDFeature_key>
      <INSDFeature_location>1</INSDFeature_location>
      <INSDFeature_quals>
       <INSDQualifier>
        <INSDQualifier_name>mod_base</INSDQualifier_name>
        <INSDQualifier_value>OTHER</INSDQualifier_value>
       </INSDQualifier>
       <INSDQualifier id="q3513">
        <INSDQualifier_name>note</INSDQualifier_name>
        <INSDQualifier_value>4&apos;-O-monomethylphosphonate-2&apos;-O-methyl-
modified nucleotide</INSDQualifier_value>
        <NonEnglishQualifier_value>4&apos;-O-單甲基膦酸酯-2&apos;-O-甲基修飾之核
苷酸</NonEnglishQualifier_value>
       </INSDQualifier>
```

```
      </INSDFeature_quals>
     </INSDFeature>
     <INSDFeature>
      <INSDFeature_key>modified_base</INSDFeature_key>
      <INSDFeature_location>2</INSDFeature_location>
      <INSDFeature_quals>
       <INSDQualifier>
        <INSDQualifier_name>mod_base</INSDQualifier_name>
        <INSDQualifier_value>OTHER</INSDQualifier_value>
       </INSDQualifier>
       <INSDQualifier id="q3514">
        <INSDQualifier_name>note</INSDQualifier_name>
        <INSDQualifier_value>2&apos;-fluoro nucleotide
phosphorothioate</INSDQualifier_value>
       <NonEnglishQualifier_value>2&apos;-氟核苷酸硫代磷酸酯
</NonEnglishQualifier_value>
       </INSDQualifier>
      </INSDFeature_quals>
     </INSDFeature>
     <INSDFeature>
      <INSDFeature_key>modified_base</INSDFeature_key>
      <INSDFeature_location>3</INSDFeature_location>
      <INSDFeature_quals>
       <INSDQualifier>
        <INSDQualifier_name>mod_base</INSDQualifier_name>
        <INSDQualifier_value>OTHER</INSDQualifier_value>
       </INSDQualifier>
       <INSDQualifier id="q3515">
        <INSDQualifier_name>note</INSDQualifier_name>
        <INSDQualifier_value>2&apos;-fluoro nucleotide
phosphorothioate</INSDQualifier_value>
       <NonEnglishQualifier_value>2&apos;-氟核苷酸硫代磷酸酯
</NonEnglishQualifier_value>
       </INSDQualifier>
      </INSDFeature_quals>
     </INSDFeature>
     <INSDFeature>
      <INSDFeature_key>modified_base</INSDFeature_key>
      <INSDFeature_location>4</INSDFeature_location>
```

```
      <INSDFeature_quals>
       <INSDQualifier>
        <INSDQualifier_name>mod_base</INSDQualifier_name>
        <INSDQualifier_value>OTHER</INSDQualifier_value>
       </INSDQualifier>
       <INSDQualifier id="q3516">
        <INSDQualifier_name>note</INSDQualifier_name>
        <INSDQualifier_value>2&apos;-fluoro nucleotide</INSDQualifier_value>
        <NonEnglishQualifier_value>2&apos;-氟核苷酸</NonEnglishQualifier_value>
       </INSDQualifier>
      </INSDFeature_quals>
     </INSDFeature>
     <INSDFeature>
      <INSDFeature_key>modified_base</INSDFeature_key>
      <INSDFeature_location>5</INSDFeature_location>
      <INSDFeature_quals>
       <INSDQualifier>
        <INSDQualifier_name>mod_base</INSDQualifier_name>
        <INSDQualifier_value>OTHER</INSDQualifier_value>
       </INSDQualifier>
       <INSDQualifier id="q3517">
        <INSDQualifier_name>note</INSDQualifier_name>
        <INSDQualifier_value>2&apos;-fluoro nucleotide</INSDQualifier_value>
        <NonEnglishQualifier_value>2&apos;-氟核苷酸</NonEnglishQualifier_value>
       </INSDQualifier>
      </INSDFeature_quals>
     </INSDFeature>
     <INSDFeature>
      <INSDFeature_key>modified_base</INSDFeature_key>
      <INSDFeature_location>6</INSDFeature_location>
      <INSDFeature_quals>
       <INSDQualifier>
        <INSDQualifier_name>mod_base</INSDQualifier_name>
        <INSDQualifier_value>OTHER</INSDQualifier_value>
       </INSDQualifier>
       <INSDQualifier id="q3518">
        <INSDQualifier_name>note</INSDQualifier_name>
        <INSDQualifier_value>2&apos;-O-methyl nucleotide</INSDQualifier_value>
        <NonEnglishQualifier_value>2&apos;-O-甲基核苷酸
</NonEnglishQualifier_value>
```

```
      </INSDQualifier>
     </INSDFeature_quals>
    </INSDFeature>
    <INSDFeature>
     <INSDFeature_key>modified_base</INSDFeature_key>
     <INSDFeature_location>7</INSDFeature_location>
     <INSDFeature_quals>
      <INSDQualifier>
       <INSDQualifier_name>mod_base</INSDQualifier_name>
       <INSDQualifier_value>OTHER</INSDQualifier_value>
      </INSDQualifier>
      <INSDQualifier id="q3519">
       <INSDQualifier_name>note</INSDQualifier_name>
       <INSDQualifier_value>2&apos;-fluoro nucleotide</INSDQualifier_value>
       <NonEnglishQualifier_value>2&apos;-氟核苷酸</NonEnglishQualifier_value>
      </INSDQualifier>
     </INSDFeature_quals>
    </INSDFeature>
    <INSDFeature>
     <INSDFeature_key>modified_base</INSDFeature_key>
     <INSDFeature_location>8</INSDFeature_location>
     <INSDFeature_quals>
      <INSDQualifier>
       <INSDQualifier_name>mod_base</INSDQualifier_name>
       <INSDQualifier_value>OTHER</INSDQualifier_value>
      </INSDQualifier>
      <INSDQualifier id="q3520">
       <INSDQualifier_name>note</INSDQualifier_name>
       <INSDQualifier_value>2&apos;-O-methyl nucleotide</INSDQualifier_value>
       <NonEnglishQualifier_value>2&apos;-O-甲基核苷酸
</NonEnglishQualifier_value>
      </INSDQualifier>
     </INSDFeature_quals>
    </INSDFeature>
    <INSDFeature>
     <INSDFeature_key>modified_base</INSDFeature_key>
     <INSDFeature_location>9</INSDFeature_location>
     <INSDFeature_quals>
      <INSDQualifier>
```

```
        <INSDQualifier_name>mod_base</INSDQualifier_name>
        <INSDQualifier_value>OTHER</INSDQualifier_value>
       </INSDQualifier>
       <INSDQualifier id="q3521">
        <INSDQualifier_name>note</INSDQualifier_name>
        <INSDQualifier_value>2&apos;-O-methyl nucleotide</INSDQualifier_value>
        <NonEnglishQualifier_value>2&apos;-O-甲基核苷酸
</NonEnglishQualifier_value>
      </INSDQualifier>
     </INSDFeature_quals>
    </INSDFeature>
    <INSDFeature>
     <INSDFeature_key>modified_base</INSDFeature_key>
     <INSDFeature_location>10</INSDFeature_location>
     <INSDFeature_quals>
      <INSDQualifier>
       <INSDQualifier_name>mod_base</INSDQualifier_name>
       <INSDQualifier_value>OTHER</INSDQualifier_value>
      </INSDQualifier>
      <INSDQualifier id="q3522">
       <INSDQualifier_name>note</INSDQualifier_name>
       <INSDQualifier_value>2&apos;-fluoro nucleotide</INSDQualifier_value>
       <NonEnglishQualifier_value>2&apos;-氟核苷酸</NonEnglishQualifier_value>
      </INSDQualifier>
     </INSDFeature_quals>
    </INSDFeature>
    <INSDFeature>
     <INSDFeature_key>modified_base</INSDFeature_key>
     <INSDFeature_location>11</INSDFeature_location>
     <INSDFeature_quals>
      <INSDQualifier>
       <INSDQualifier_name>mod_base</INSDQualifier_name>
       <INSDQualifier_value>OTHER</INSDQualifier_value>
      </INSDQualifier>
      <INSDQualifier id="q3523">
       <INSDQualifier_name>note</INSDQualifier_name>
       <INSDQualifier_value>2&apos;-O-methyl nucleotide</INSDQualifier_value>
       <NonEnglishQualifier_value>2&apos;-O-甲基核苷酸
</NonEnglishQualifier_value>
```

```
      </INSDQualifier>
     </INSDFeature_quals>
    </INSDFeature>
    <INSDFeature>
     <INSDFeature_key>modified_base</INSDFeature_key>
     <INSDFeature_location>12</INSDFeature_location>
     <INSDFeature_quals>
      <INSDQualifier>
       <INSDQualifier_name>mod_base</INSDQualifier_name>
       <INSDQualifier_value>OTHER</INSDQualifier_value>
      </INSDQualifier>
      <INSDQualifier id="q3524">
       <INSDQualifier_name>note</INSDQualifier_name>
       <INSDQualifier_value>2&apos;-O-methyl nucleotide</INSDQualifier_value>
       <NonEnglishQualifier_value>2&apos;-O-甲基核苷酸
</NonEnglishQualifier_value>
      </INSDQualifier>
     </INSDFeature_quals>
    </INSDFeature>
    <INSDFeature>
     <INSDFeature_key>modified_base</INSDFeature_key>
     <INSDFeature_location>13</INSDFeature_location>
     <INSDFeature_quals>
      <INSDQualifier>
       <INSDQualifier_name>mod_base</INSDQualifier_name>
       <INSDQualifier_value>OTHER</INSDQualifier_value>
      </INSDQualifier>
      <INSDQualifier id="q3525">
       <INSDQualifier_name>note</INSDQualifier_name>
       <INSDQualifier_value>2&apos;-O-methyl nucleotide</INSDQualifier_value>
       <NonEnglishQualifier_value>2&apos;-O-甲基核苷酸
</NonEnglishQualifier_value>
      </INSDQualifier>
     </INSDFeature_quals>
    </INSDFeature>
    <INSDFeature>
     <INSDFeature_key>modified_base</INSDFeature_key>
     <INSDFeature_location>14</INSDFeature_location>
     <INSDFeature_quals>
```

```
        <INSDQualifier>
         <INSDQualifier_name>mod_base</INSDQualifier_name>
         <INSDQualifier_value>OTHER</INSDQualifier_value>
        </INSDQualifier>
        <INSDQualifier id="q3526">
         <INSDQualifier_name>note</INSDQualifier_name>
         <INSDQualifier_value>2&apos;-fluoro nucleotide</INSDQualifier_value>
         <NonEnglishQualifier_value>2&apos;-氟核苷酸</NonEnglishQualifier_value>
        </INSDQualifier>
       </INSDFeature_quals>
      </INSDFeature>
      <INSDFeature>
       <INSDFeature_key>modified_base</INSDFeature_key>
       <INSDFeature_location>15</INSDFeature_location>
       <INSDFeature_quals>
        <INSDQualifier>
         <INSDQualifier_name>mod_base</INSDQualifier_name>
         <INSDQualifier_value>OTHER</INSDQualifier_value>
        </INSDQualifier>
        <INSDQualifier id="q3527">
         <INSDQualifier_name>note</INSDQualifier_name>
         <INSDQualifier_value>2&apos;-O-methyl nucleotide</INSDQualifier_value>
         <NonEnglishQualifier_value>2&apos;-O-甲基核苷酸
</NonEnglishQualifier_value>
        </INSDQualifier>
       </INSDFeature_quals>
      </INSDFeature>
      <INSDFeature>
       <INSDFeature_key>modified_base</INSDFeature_key>
       <INSDFeature_location>16</INSDFeature_location>
       <INSDFeature_quals>
        <INSDQualifier>
         <INSDQualifier_name>mod_base</INSDQualifier_name>
         <INSDQualifier_value>OTHER</INSDQualifier_value>
        </INSDQualifier>
        <INSDQualifier id="q3528">
         <INSDQualifier_name>note</INSDQualifier_name>
         <INSDQualifier_value>2&apos;-O-methyl nucleotide</INSDQualifier_value>
         <NonEnglishQualifier_value>2&apos;-O-甲基核苷酸
</NonEnglishQualifier_value>
```

```
      </INSDQualifier>
     </INSDFeature_quals>
    </INSDFeature>
    <INSDFeature>
     <INSDFeature_key>modified_base</INSDFeature_key>
     <INSDFeature_location>17</INSDFeature_location>
     <INSDFeature_quals>
      <INSDQualifier>
       <INSDQualifier_name>mod_base</INSDQualifier_name>
       <INSDQualifier_value>OTHER</INSDQualifier_value>
      </INSDQualifier>
      <INSDQualifier id="q3529">
       <INSDQualifier_name>note</INSDQualifier_name>
       <INSDQualifier_value>2&apos;-O-methyl nucleotide</INSDQualifier_value>
       <NonEnglishQualifier_value>2&apos;-O-甲基核苷酸
</NonEnglishQualifier_value>
      </INSDQualifier>
     </INSDFeature_quals>
    </INSDFeature>
    <INSDFeature>
     <INSDFeature_key>modified_base</INSDFeature_key>
     <INSDFeature_location>18</INSDFeature_location>
     <INSDFeature_quals>
      <INSDQualifier>
       <INSDQualifier_name>mod_base</INSDQualifier_name>
       <INSDQualifier_value>OTHER</INSDQualifier_value>
      </INSDQualifier>
      <INSDQualifier id="q3530">
       <INSDQualifier_name>note</INSDQualifier_name>
       <INSDQualifier_value>2&apos;-O-methyl nucleotide</INSDQualifier_value>
       <NonEnglishQualifier_value>2&apos;-O-甲基核苷酸
</NonEnglishQualifier_value>
      </INSDQualifier>
     </INSDFeature_quals>
    </INSDFeature>
    <INSDFeature>
     <INSDFeature_key>modified_base</INSDFeature_key>
     <INSDFeature_location>19</INSDFeature_location>
     <INSDFeature_quals>
```

```
        <INSDQualifier>
         <INSDQualifier_name>mod_base</INSDQualifier_name>
         <INSDQualifier_value>OTHER</INSDQualifier_value>
        </INSDQualifier>
        <INSDQualifier id="q3531">
         <INSDQualifier_name>note</INSDQualifier_name>
         <INSDQualifier_value>2&apos;-O-methyl nucleotide</INSDQualifier_value>
         <NonEnglishQualifier_value>2&apos;-O-甲基核苷酸
</NonEnglishQualifier_value>
        </INSDQualifier>
       </INSDFeature_quals>
      </INSDFeature>
      <INSDFeature>
       <INSDFeature_key>modified_base</INSDFeature_key>
       <INSDFeature_location>20</INSDFeature_location>
       <INSDFeature_quals>
        <INSDQualifier>
         <INSDQualifier_name>mod_base</INSDQualifier_name>
         <INSDQualifier_value>OTHER</INSDQualifier_value>
        </INSDQualifier>
        <INSDQualifier id="q3532">
         <INSDQualifier_name>note</INSDQualifier_name>
         <INSDQualifier_value>2&apos;-O-methyl nucleotide
phosphorothioate</INSDQualifier_value>
         <NonEnglishQualifier_value>2&apos;-O-甲基核苷酸硫代磷酸酯
</NonEnglishQualifier_value>
        </INSDQualifier>
       </INSDFeature_quals>
      </INSDFeature>
      <INSDFeature>
       <INSDFeature_key>modified_base</INSDFeature_key>
       <INSDFeature_location>21</INSDFeature_location>
       <INSDFeature_quals>
        <INSDQualifier>
         <INSDQualifier_name>mod_base</INSDQualifier_name>
         <INSDQualifier_value>OTHER</INSDQualifier_value>
        </INSDQualifier>
        <INSDQualifier id="q3533">
         <INSDQualifier_name>note</INSDQualifier_name>
```

```
        <INSDQualifier_value>2&apos;-O-methyl nucleotide
phosphorothioate</INSDQualifier_value>
        <NonEnglishQualifier_value>2&apos;-O-甲基核苷酸硫代磷酸酯
</NonEnglishQualifier_value>
       </INSDQualifier>
      </INSDFeature_quals>
     </INSDFeature>
     <INSDFeature>
      <INSDFeature_key>modified_base</INSDFeature_key>
      <INSDFeature_location>22</INSDFeature_location>
      <INSDFeature_quals>
       <INSDQualifier>
        <INSDQualifier_name>mod_base</INSDQualifier_name>
        <INSDQualifier_value>OTHER</INSDQualifier_value>
       </INSDQualifier>
       <INSDQualifier id="q3534">
        <INSDQualifier_name>note</INSDQualifier_name>
        <INSDQualifier_value>2&apos;-O-methyl nucleotide</INSDQualifier_value>
        <NonEnglishQualifier_value>2&apos;-O-甲基核苷酸
</NonEnglishQualifier_value>
       </INSDQualifier>
      </INSDFeature_quals>
     </INSDFeature>
    </INSDSeq_feature-table>
    <INSDSeq_sequence>ttgaattccacaggtcctgtgg</INSDSeq_sequence>
   </INSDSeq>
  </SequenceData>
  <SequenceData sequenceIDNumber="497">
   <INSDSeq>
    <INSDSeq_length>36</INSDSeq_length>
    <INSDSeq_moltype>RNA</INSDSeq_moltype>
    <INSDSeq_division>PAT</INSDSeq_division>
    <INSDSeq_feature-table>
     <INSDFeature>
      <INSDFeature_key>source</INSDFeature_key>
      <INSDFeature_location>1..36</INSDFeature_location>
      <INSDFeature_quals>
       <INSDQualifier>
        <INSDQualifier_name>mol_type</INSDQualifier_name>
```

```
        <INSDQualifier_value>other RNA</INSDQualifier_value>
       </INSDQualifier>
       <INSDQualifier id="q3535">
        <INSDQualifier_name>organism</INSDQualifier_name>
        <INSDQualifier_value>synthetic construct</INSDQualifier_value>
        <NonEnglishQualifier_value>合成構築體</NonEnglishQualifier_value>
       </INSDQualifier>
      </INSDFeature_quals>
     </INSDFeature>
     <INSDFeature>
      <INSDFeature_key>modified_base</INSDFeature_key>
      <INSDFeature_location>1</INSDFeature_location>
      <INSDFeature_quals>
       <INSDQualifier>
        <INSDQualifier_name>mod_base</INSDQualifier_name>
        <INSDQualifier_value>OTHER</INSDQualifier_value>
       </INSDQualifier>
       <INSDQualifier id="q3536">
        <INSDQualifier_name>note</INSDQualifier_name>
        <INSDQualifier_value>2&apos;-O-methyl nucleotide
phosphorothioate</INSDQualifier_value>
        <NonEnglishQualifier_value>2&apos;-O-甲基核苷酸硫代磷酸酯
</NonEnglishQualifier_value>
       </INSDQualifier>
      </INSDFeature_quals>
     </INSDFeature>
     <INSDFeature>
      <INSDFeature_key>modified_base</INSDFeature_key>
      <INSDFeature_location>2</INSDFeature_location>
      <INSDFeature_quals>
       <INSDQualifier>
        <INSDQualifier_name>mod_base</INSDQualifier_name>
        <INSDQualifier_value>OTHER</INSDQualifier_value>
       </INSDQualifier>
       <INSDQualifier id="q3537">
        <INSDQualifier_name>note</INSDQualifier_name>
        <INSDQualifier_value>2&apos;-O-methyl nucleotide</INSDQualifier_value>
        <NonEnglishQualifier_value>2&apos;-O-甲基核苷酸
</NonEnglishQualifier_value>
```

```
      </INSDQualifier>
     </INSDFeature_quals>
    </INSDFeature>
    <INSDFeature>
     <INSDFeature_key>modified_base</INSDFeature_key>
     <INSDFeature_location>3</INSDFeature_location>
     <INSDFeature_quals>
      <INSDQualifier>
       <INSDQualifier_name>mod_base</INSDQualifier_name>
       <INSDQualifier_value>OTHER</INSDQualifier_value>
      </INSDQualifier>
      <INSDQualifier id="q3538">
       <INSDQualifier_name>note</INSDQualifier_name>
       <INSDQualifier_value>2&apos;-O-methyl nucleotide</INSDQualifier_value>
       <NonEnglishQualifier_value>2&apos;-O-甲基核苷酸
</NonEnglishQualifier_value>
      </INSDQualifier>
     </INSDFeature_quals>
    </INSDFeature>
    <INSDFeature>
     <INSDFeature_key>modified_base</INSDFeature_key>
     <INSDFeature_location>4</INSDFeature_location>
     <INSDFeature_quals>
      <INSDQualifier>
       <INSDQualifier_name>mod_base</INSDQualifier_name>
       <INSDQualifier_value>OTHER</INSDQualifier_value>
      </INSDQualifier>
      <INSDQualifier id="q3539">
       <INSDQualifier_name>note</INSDQualifier_name>
       <INSDQualifier_value>2&apos;-O-methyl nucleotide</INSDQualifier_value>
       <NonEnglishQualifier_value>2&apos;-O-甲基核苷酸
</NonEnglishQualifier_value>
      </INSDQualifier>
     </INSDFeature_quals>
    </INSDFeature>
    <INSDFeature>
     <INSDFeature_key>modified_base</INSDFeature_key>
     <INSDFeature_location>5</INSDFeature_location>
     <INSDFeature_quals>
```

```
        <INSDQualifier>
         <INSDQualifier_name>mod_base</INSDQualifier_name>
         <INSDQualifier_value>OTHER</INSDQualifier_value>
        </INSDQualifier>
        <INSDQualifier id="q3540">
         <INSDQualifier_name>note</INSDQualifier_name>
         <INSDQualifier_value>2&apos;-O-methyl nucleotide</INSDQualifier_value>
         <NonEnglishQualifier_value>2&apos;-O-甲基核苷酸
</NonEnglishQualifier_value>
        </INSDQualifier>
       </INSDFeature_quals>
      </INSDFeature>
      <INSDFeature>
       <INSDFeature_key>modified_base</INSDFeature_key>
       <INSDFeature_location>6</INSDFeature_location>
       <INSDFeature_quals>
        <INSDQualifier>
         <INSDQualifier_name>mod_base</INSDQualifier_name>
         <INSDQualifier_value>OTHER</INSDQualifier_value>
        </INSDQualifier>
        <INSDQualifier id="q3541">
         <INSDQualifier_name>note</INSDQualifier_name>
         <INSDQualifier_value>2&apos;-O-methyl nucleotide</INSDQualifier_value>
         <NonEnglishQualifier_value>2&apos;-O-甲基核苷酸
</NonEnglishQualifier_value>
        </INSDQualifier>
       </INSDFeature_quals>
      </INSDFeature>
      <INSDFeature>
       <INSDFeature_key>modified_base</INSDFeature_key>
       <INSDFeature_location>7</INSDFeature_location>
       <INSDFeature_quals>
        <INSDQualifier>
         <INSDQualifier_name>mod_base</INSDQualifier_name>
         <INSDQualifier_value>OTHER</INSDQualifier_value>
        </INSDQualifier>
        <INSDQualifier id="q3542">
         <INSDQualifier_name>note</INSDQualifier_name>
         <INSDQualifier_value>2&apos;-O-methyl nucleotide</INSDQualifier_value>
```

```
        <NonEnglishQualifier_value>2&apos;-O-甲基核苷酸
</NonEnglishQualifier_value>
       </INSDQualifier>
      </INSDFeature_quals>
     </INSDFeature>
     <INSDFeature>
      <INSDFeature_key>modified_base</INSDFeature_key>
      <INSDFeature_location>8</INSDFeature_location>
      <INSDFeature_quals>
       <INSDQualifier>
        <INSDQualifier_name>mod_base</INSDQualifier_name>
        <INSDQualifier_value>OTHER</INSDQualifier_value>
       </INSDQualifier>
       <INSDQualifier id="q3543">
        <INSDQualifier_name>note</INSDQualifier_name>
        <INSDQualifier_value>2&apos;-fluoro nucleotide</INSDQualifier_value>
        <NonEnglishQualifier_value>2&apos;-氟核苷酸</NonEnglishQualifier_value>
       </INSDQualifier>
      </INSDFeature_quals>
     </INSDFeature>
     <INSDFeature>
      <INSDFeature_key>modified_base</INSDFeature_key>
      <INSDFeature_location>9</INSDFeature_location>
      <INSDFeature_quals>
       <INSDQualifier>
        <INSDQualifier_name>mod_base</INSDQualifier_name>
        <INSDQualifier_value>OTHER</INSDQualifier_value>
       </INSDQualifier>
       <INSDQualifier id="q3544">
        <INSDQualifier_name>note</INSDQualifier_name>
        <INSDQualifier_value>2&apos;-fluoro nucleotide</INSDQualifier_value>
        <NonEnglishQualifier_value>2&apos;-氟核苷酸</NonEnglishQualifier_value>
       </INSDQualifier>
      </INSDFeature_quals>
     </INSDFeature>
     <INSDFeature>
      <INSDFeature_key>modified_base</INSDFeature_key>
      <INSDFeature_location>10</INSDFeature_location>
      <INSDFeature_quals>
```

```
      <INSDQualifier>
       <INSDQualifier_name>mod_base</INSDQualifier_name>
       <INSDQualifier_value>OTHER</INSDQualifier_value>
      </INSDQualifier>
      <INSDQualifier id="q3545">
       <INSDQualifier_name>note</INSDQualifier_name>
       <INSDQualifier_value>2&apos;-fluoro nucleotide</INSDQualifier_value>
       <NonEnglishQualifier_value>2&apos;-氟核苷酸</NonEnglishQualifier_value>
      </INSDQualifier>
     </INSDFeature_quals>
    </INSDFeature>
    <INSDFeature>
     <INSDFeature_key>modified_base</INSDFeature_key>
     <INSDFeature_location>11</INSDFeature_location>
     <INSDFeature_quals>
      <INSDQualifier>
       <INSDQualifier_name>mod_base</INSDQualifier_name>
       <INSDQualifier_value>OTHER</INSDQualifier_value>
      </INSDQualifier>
      <INSDQualifier id="q3546">
       <INSDQualifier_name>note</INSDQualifier_name>
       <INSDQualifier_value>2&apos;-fluoro nucleotide</INSDQualifier_value>
       <NonEnglishQualifier_value>2&apos;-氟核苷酸</NonEnglishQualifier_value>
      </INSDQualifier>
     </INSDFeature_quals>
    </INSDFeature>
    <INSDFeature>
     <INSDFeature_key>modified_base</INSDFeature_key>
     <INSDFeature_location>12</INSDFeature_location>
     <INSDFeature_quals>
      <INSDQualifier>
       <INSDQualifier_name>mod_base</INSDQualifier_name>
       <INSDQualifier_value>OTHER</INSDQualifier_value>
      </INSDQualifier>
      <INSDQualifier id="q3547">
       <INSDQualifier_name>note</INSDQualifier_name>
       <INSDQualifier_value>2&apos;-O-methyl nucleotide</INSDQualifier_value>
       <NonEnglishQualifier_value>2&apos;-O-甲基核苷酸
</NonEnglishQualifier_value>
```

```
      </INSDQualifier>
     </INSDFeature_quals>
    </INSDFeature>
    <INSDFeature>
     <INSDFeature_key>modified_base</INSDFeature_key>
     <INSDFeature_location>13</INSDFeature_location>
     <INSDFeature_quals>
      <INSDQualifier>
       <INSDQualifier_name>mod_base</INSDQualifier_name>
       <INSDQualifier_value>OTHER</INSDQualifier_value>
      </INSDQualifier>
      <INSDQualifier id="q3548">
       <INSDQualifier_name>note</INSDQualifier_name>
       <INSDQualifier_value>2&apos;-O-methyl nucleotide</INSDQualifier_value>
       <NonEnglishQualifier_value>2&apos;-O-甲基核苷酸
</NonEnglishQualifier_value>
      </INSDQualifier>
     </INSDFeature_quals>
    </INSDFeature>
    <INSDFeature>
     <INSDFeature_key>modified_base</INSDFeature_key>
     <INSDFeature_location>14</INSDFeature_location>
     <INSDFeature_quals>
      <INSDQualifier>
       <INSDQualifier_name>mod_base</INSDQualifier_name>
       <INSDQualifier_value>OTHER</INSDQualifier_value>
      </INSDQualifier>
      <INSDQualifier id="q3549">
       <INSDQualifier_name>note</INSDQualifier_name>
       <INSDQualifier_value>2&apos;-O-methyl nucleotide</INSDQualifier_value>
       <NonEnglishQualifier_value>2&apos;-O-甲基核苷酸
</NonEnglishQualifier_value>
      </INSDQualifier>
     </INSDFeature_quals>
    </INSDFeature>
    <INSDFeature>
     <INSDFeature_key>modified_base</INSDFeature_key>
     <INSDFeature_location>15</INSDFeature_location>
     <INSDFeature_quals>
```

```
        <INSDQualifier>
         <INSDQualifier_name>mod_base</INSDQualifier_name>
         <INSDQualifier_value>OTHER</INSDQualifier_value>
        </INSDQualifier>
        <INSDQualifier id="q3550">
         <INSDQualifier_name>note</INSDQualifier_name>
         <INSDQualifier_value>2&apos;-O-methyl nucleotide</INSDQualifier_value>
         <NonEnglishQualifier_value>2&apos;-O-甲基核苷酸
</NonEnglishQualifier_value>
        </INSDQualifier>
       </INSDFeature_quals>
      </INSDFeature>
      <INSDFeature>
       <INSDFeature_key>modified_base</INSDFeature_key>
       <INSDFeature_location>16</INSDFeature_location>
       <INSDFeature_quals>
        <INSDQualifier>
         <INSDQualifier_name>mod_base</INSDQualifier_name>
         <INSDQualifier_value>OTHER</INSDQualifier_value>
        </INSDQualifier>
        <INSDQualifier id="q3551">
         <INSDQualifier_name>note</INSDQualifier_name>
         <INSDQualifier_value>2&apos;-O-methyl nucleotide</INSDQualifier_value>
         <NonEnglishQualifier_value>2&apos;-O-甲基核苷酸
</NonEnglishQualifier_value>
        </INSDQualifier>
       </INSDFeature_quals>
      </INSDFeature>
      <INSDFeature>
       <INSDFeature_key>modified_base</INSDFeature_key>
       <INSDFeature_location>17</INSDFeature_location>
       <INSDFeature_quals>
        <INSDQualifier>
         <INSDQualifier_name>mod_base</INSDQualifier_name>
         <INSDQualifier_value>OTHER</INSDQualifier_value>
        </INSDQualifier>
        <INSDQualifier id="q3552">
         <INSDQualifier_name>note</INSDQualifier_name>
         <INSDQualifier_value>2&apos;-O-methyl nucleotide</INSDQualifier_value>
```

```
        <NonEnglishQualifier_value>2&apos;-O-甲基核苷酸
</NonEnglishQualifier_value>
       </INSDQualifier>
      </INSDFeature_quals>
     </INSDFeature>
     <INSDFeature>
      <INSDFeature_key>modified_base</INSDFeature_key>
      <INSDFeature_location>18</INSDFeature_location>
      <INSDFeature_quals>
       <INSDQualifier>
        <INSDQualifier_name>mod_base</INSDQualifier_name>
        <INSDQualifier_value>OTHER</INSDQualifier_value>
       </INSDQualifier>
       <INSDQualifier id="q3553">
        <INSDQualifier_name>note</INSDQualifier_name>
        <INSDQualifier_value>2&apos;-O-methyl nucleotide</INSDQualifier_value>
        <NonEnglishQualifier_value>2&apos;-O-甲基核苷酸
</NonEnglishQualifier_value>
       </INSDQualifier>
      </INSDFeature_quals>
     </INSDFeature>
     <INSDFeature>
      <INSDFeature_key>modified_base</INSDFeature_key>
      <INSDFeature_location>19</INSDFeature_location>
      <INSDFeature_quals>
       <INSDQualifier>
        <INSDQualifier_name>mod_base</INSDQualifier_name>
        <INSDQualifier_value>OTHER</INSDQualifier_value>
       </INSDQualifier>
       <INSDQualifier id="q3554">
        <INSDQualifier_name>note</INSDQualifier_name>
        <INSDQualifier_value>2&apos;-O-methyl nucleotide</INSDQualifier_value>
        <NonEnglishQualifier_value>2&apos;-O-甲基核苷酸
</NonEnglishQualifier_value>
       </INSDQualifier>
      </INSDFeature_quals>
     </INSDFeature>
     <INSDFeature>
      <INSDFeature_key>modified_base</INSDFeature_key>
```

```
      <INSDFeature_location>20</INSDFeature_location>
      <INSDFeature_quals>
       <INSDQualifier>
        <INSDQualifier_name>mod_base</INSDQualifier_name>
        <INSDQualifier_value>OTHER</INSDQualifier_value>
       </INSDQualifier>
       <INSDQualifier id="q3555">
        <INSDQualifier_name>note</INSDQualifier_name>
        <INSDQualifier_value>2&apos;-O-methyl nucleotide</INSDQualifier_value>
        <NonEnglishQualifier_value>2&apos;-O-甲基核苷酸
</NonEnglishQualifier_value>
       </INSDQualifier>
      </INSDFeature_quals>
     </INSDFeature>
     <INSDFeature>
      <INSDFeature_key>modified_base</INSDFeature_key>
      <INSDFeature_location>21</INSDFeature_location>
      <INSDFeature_quals>
       <INSDQualifier>
        <INSDQualifier_name>mod_base</INSDQualifier_name>
        <INSDQualifier_value>OTHER</INSDQualifier_value>
       </INSDQualifier>
       <INSDQualifier id="q3556">
        <INSDQualifier_name>note</INSDQualifier_name>
        <INSDQualifier_value>2&apos;-O-methyl nucleotide</INSDQualifier_value>
        <NonEnglishQualifier_value>2&apos;-O-甲基核苷酸
</NonEnglishQualifier_value>
       </INSDQualifier>
      </INSDFeature_quals>
     </INSDFeature>
     <INSDFeature>
      <INSDFeature_key>modified_base</INSDFeature_key>
      <INSDFeature_location>22</INSDFeature_location>
      <INSDFeature_quals>
       <INSDQualifier>
        <INSDQualifier_name>mod_base</INSDQualifier_name>
        <INSDQualifier_value>OTHER</INSDQualifier_value>
       </INSDQualifier>
       <INSDQualifier id="q3557">
```

```
        <INSDQualifier_name>note</INSDQualifier_name>
        <INSDQualifier_value>2&apos;-O-methyl nucleotide</INSDQualifier_value>
        <NonEnglishQualifier_value>2&apos;-O-甲基核苷酸
</NonEnglishQualifier_value>
       </INSDQualifier>
      </INSDFeature_quals>
     </INSDFeature>
     <INSDFeature>
      <INSDFeature_key>modified_base</INSDFeature_key>
      <INSDFeature_location>23</INSDFeature_location>
      <INSDFeature_quals>
       <INSDQualifier>
        <INSDQualifier_name>mod_base</INSDQualifier_name>
        <INSDQualifier_value>OTHER</INSDQualifier_value>
       </INSDQualifier>
       <INSDQualifier id="q3558">
        <INSDQualifier_name>note</INSDQualifier_name>
        <INSDQualifier_value>2&apos;-O-methyl nucleotide</INSDQualifier_value>
        <NonEnglishQualifier_value>2&apos;-O-甲基核苷酸
</NonEnglishQualifier_value>
       </INSDQualifier>
      </INSDFeature_quals>
     </INSDFeature>
     <INSDFeature>
      <INSDFeature_key>modified_base</INSDFeature_key>
      <INSDFeature_location>24</INSDFeature_location>
      <INSDFeature_quals>
       <INSDQualifier>
        <INSDQualifier_name>mod_base</INSDQualifier_name>
        <INSDQualifier_value>OTHER</INSDQualifier_value>
       </INSDQualifier>
       <INSDQualifier id="q3559">
        <INSDQualifier_name>note</INSDQualifier_name>
        <INSDQualifier_value>2&apos;-O-methyl nucleotide</INSDQualifier_value>
        <NonEnglishQualifier_value>2&apos;-O-甲基核苷酸
</NonEnglishQualifier_value>
       </INSDQualifier>
      </INSDFeature_quals>
     </INSDFeature>
```

```
      <INSDFeature>
       <INSDFeature_key>modified_base</INSDFeature_key>
       <INSDFeature_location>25</INSDFeature_location>
       <INSDFeature_quals>
        <INSDQualifier>
         <INSDQualifier_name>mod_base</INSDQualifier_name>
         <INSDQualifier_value>OTHER</INSDQualifier_value>
        </INSDQualifier>
        <INSDQualifier id="q3560">
         <INSDQualifier_name>note</INSDQualifier_name>
         <INSDQualifier_value>2&apos;-O-methyl nucleotide</INSDQualifier_value>
         <NonEnglishQualifier_value>2&apos;-O-甲基核苷酸
</NonEnglishQualifier_value>
        </INSDQualifier>
       </INSDFeature_quals>
      </INSDFeature>
      <INSDFeature>
       <INSDFeature_key>modified_base</INSDFeature_key>
       <INSDFeature_location>26</INSDFeature_location>
       <INSDFeature_quals>
        <INSDQualifier>
         <INSDQualifier_name>mod_base</INSDQualifier_name>
         <INSDQualifier_value>OTHER</INSDQualifier_value>
        </INSDQualifier>
        <INSDQualifier id="q3561">
         <INSDQualifier_name>note</INSDQualifier_name>
         <INSDQualifier_value>2&apos;-O-methyl nucleotide</INSDQualifier_value>
         <NonEnglishQualifier_value>2&apos;-O-甲基核苷酸
</NonEnglishQualifier_value>
        </INSDQualifier>
       </INSDFeature_quals>
      </INSDFeature>
      <INSDFeature>
       <INSDFeature_key>modified_base</INSDFeature_key>
       <INSDFeature_location>27</INSDFeature_location>
       <INSDFeature_quals>
        <INSDQualifier>
         <INSDQualifier_name>mod_base</INSDQualifier_name>
         <INSDQualifier_value>OTHER</INSDQualifier_value>
```

```
      </INSDQualifier>
      <INSDQualifier id="q3562">
       <INSDQualifier_name>note</INSDQualifier_name>
       <INSDQualifier_value>2&apos;-O-methyl nucleotide</INSDQualifier_value>
       <NonEnglishQualifier_value>2&apos;-O-甲基核苷酸
</NonEnglishQualifier_value>
      </INSDQualifier>
     </INSDFeature_quals>
    </INSDFeature>
    <INSDFeature>
     <INSDFeature_key>modified_base</INSDFeature_key>
     <INSDFeature_location>28</INSDFeature_location>
     <INSDFeature_quals>
      <INSDQualifier>
       <INSDQualifier_name>mod_base</INSDQualifier_name>
       <INSDQualifier_value>OTHER</INSDQualifier_value>
      </INSDQualifier>
      <INSDQualifier id="q3563">
       <INSDQualifier_name>note</INSDQualifier_name>
       <INSDQualifier_value>2&apos;-aminodiethoxymethanol-Adenine-N-
acetylgalactosamine</INSDQualifier_value>
       <NonEnglishQualifier_value>2&apos;-胺基二乙氧基甲醇-腺嘌呤-N-乙醯基半乳糖
胺</NonEnglishQualifier_value>
      </INSDQualifier>
     </INSDFeature_quals>
    </INSDFeature>
    <INSDFeature>
     <INSDFeature_key>modified_base</INSDFeature_key>
     <INSDFeature_location>29</INSDFeature_location>
     <INSDFeature_quals>
      <INSDQualifier>
       <INSDQualifier_name>mod_base</INSDQualifier_name>
       <INSDQualifier_value>OTHER</INSDQualifier_value>
      </INSDQualifier>
      <INSDQualifier id="q3564">
       <INSDQualifier_name>note</INSDQualifier_name>
       <INSDQualifier_value>2&apos;-aminodiethoxymethanol-Adenine-N-
acetylgalactosamine</INSDQualifier_value>
       <NonEnglishQualifier_value>2&apos;-胺基二乙氧基甲醇-腺嘌呤-N-乙醯基半乳糖
胺</NonEnglishQualifier_value>
```

```
      </INSDQualifier>
     </INSDFeature_quals>
    </INSDFeature>
    <INSDFeature>
     <INSDFeature_key>modified_base</INSDFeature_key>
     <INSDFeature_location>30</INSDFeature_location>
     <INSDFeature_quals>
      <INSDQualifier>
       <INSDQualifier_name>mod_base</INSDQualifier_name>
       <INSDQualifier_value>OTHER</INSDQualifier_value>
      </INSDQualifier>
      <INSDQualifier id="q3565">
       <INSDQualifier_name>note</INSDQualifier_name>
       <INSDQualifier_value>2&apos;-aminodiethoxymethanol-Adenine-N-
acetylgalactosamine</INSDQualifier_value>
       <NonEnglishQualifier_value>2&apos;-胺基二乙氧基甲醇-腺嘌呤-N-乙醯基半乳糖
胺</NonEnglishQualifier_value>
      </INSDQualifier>
     </INSDFeature_quals>
    </INSDFeature>
    <INSDFeature>
     <INSDFeature_key>modified_base</INSDFeature_key>
     <INSDFeature_location>31</INSDFeature_location>
     <INSDFeature_quals>
      <INSDQualifier>
       <INSDQualifier_name>mod_base</INSDQualifier_name>
       <INSDQualifier_value>OTHER</INSDQualifier_value>
      </INSDQualifier>
      <INSDQualifier id="q3566">
       <INSDQualifier_name>note</INSDQualifier_name>
       <INSDQualifier_value>2&apos;-O-methyl nucleotide</INSDQualifier_value>
       <NonEnglishQualifier_value>2&apos;-O-甲基核苷酸
</NonEnglishQualifier_value>
      </INSDQualifier>
     </INSDFeature_quals>
    </INSDFeature>
    <INSDFeature>
     <INSDFeature_key>modified_base</INSDFeature_key>
     <INSDFeature_location>32</INSDFeature_location>
```

```
      <INSDFeature_quals>
       <INSDQualifier>
        <INSDQualifier_name>mod_base</INSDQualifier_name>
        <INSDQualifier_value>OTHER</INSDQualifier_value>
       </INSDQualifier>
       <INSDQualifier id="q3567">
        <INSDQualifier_name>note</INSDQualifier_name>
        <INSDQualifier_value>2&apos;-O-methyl nucleotide</INSDQualifier_value>
        <NonEnglishQualifier_value>2&apos;-O-甲基核苷酸
</NonEnglishQualifier_value>
       </INSDQualifier>
      </INSDFeature_quals>
     </INSDFeature>
     <INSDFeature>
      <INSDFeature_key>modified_base</INSDFeature_key>
      <INSDFeature_location>33</INSDFeature_location>
      <INSDFeature_quals>
       <INSDQualifier>
        <INSDQualifier_name>mod_base</INSDQualifier_name>
        <INSDQualifier_value>OTHER</INSDQualifier_value>
       </INSDQualifier>
       <INSDQualifier id="q3568">
        <INSDQualifier_name>note</INSDQualifier_name>
        <INSDQualifier_value>2&apos;-O-methyl nucleotide</INSDQualifier_value>
        <NonEnglishQualifier_value>2&apos;-O-甲基核苷酸
</NonEnglishQualifier_value>
       </INSDQualifier>
      </INSDFeature_quals>
     </INSDFeature>
     <INSDFeature>
      <INSDFeature_key>modified_base</INSDFeature_key>
      <INSDFeature_location>34</INSDFeature_location>
      <INSDFeature_quals>
       <INSDQualifier>
        <INSDQualifier_name>mod_base</INSDQualifier_name>
        <INSDQualifier_value>OTHER</INSDQualifier_value>
       </INSDQualifier>
       <INSDQualifier id="q3569">
        <INSDQualifier_name>note</INSDQualifier_name>
```

```
        <INSDQualifier_value>2&apos;-O-methyl nucleotide</INSDQualifier_value>
        <NonEnglishQualifier_value>2&apos;-O-甲基核苷酸
</NonEnglishQualifier_value>
      </INSDQualifier>
     </INSDFeature_quals>
    </INSDFeature>
    <INSDFeature>
     <INSDFeature_key>modified_base</INSDFeature_key>
     <INSDFeature_location>35</INSDFeature_location>
     <INSDFeature_quals>
      <INSDQualifier>
       <INSDQualifier_name>mod_base</INSDQualifier_name>
       <INSDQualifier_value>OTHER</INSDQualifier_value>
      </INSDQualifier>
      <INSDQualifier id="q3570">
       <INSDQualifier_name>note</INSDQualifier_name>
       <INSDQualifier_value>2&apos;-O-methyl nucleotide</INSDQualifier_value>
       <NonEnglishQualifier_value>2&apos;-O-甲基核苷酸
</NonEnglishQualifier_value>
      </INSDQualifier>
     </INSDFeature_quals>
    </INSDFeature>
    <INSDFeature>
     <INSDFeature_key>modified_base</INSDFeature_key>
     <INSDFeature_location>36</INSDFeature_location>
     <INSDFeature_quals>
      <INSDQualifier>
       <INSDQualifier_name>mod_base</INSDQualifier_name>
       <INSDQualifier_value>OTHER</INSDQualifier_value>
      </INSDQualifier>
      <INSDQualifier id="q3571">
       <INSDQualifier_name>note</INSDQualifier_name>
       <INSDQualifier_value>2&apos;-O-methyl nucleotide</INSDQualifier_value>
       <NonEnglishQualifier_value>2&apos;-O-甲基核苷酸
</NonEnglishQualifier_value>
      </INSDQualifier>
     </INSDFeature_quals>
    </INSDFeature>
   </INSDSeq_feature-table>
```

```
    <INSDSeq_sequence>tggaattcaccacccctgtagcagccgaaaggctgc</INSDSeq_sequence>
   </INSDSeq>
  </SequenceData>
  <SequenceData sequenceIDNumber="498">
   <INSDSeq>
    <INSDSeq_length>22</INSDSeq_length>
    <INSDSeq_moltype>RNA</INSDSeq_moltype>
    <INSDSeq_division>PAT</INSDSeq_division>
    <INSDSeq_feature-table>
     <INSDFeature>
      <INSDFeature_key>source</INSDFeature_key>
      <INSDFeature_location>1..22</INSDFeature_location>
      <INSDFeature_quals>
       <INSDQualifier>
        <INSDQualifier_name>mol_type</INSDQualifier_name>
        <INSDQualifier_value>other RNA</INSDQualifier_value>
       </INSDQualifier>
       <INSDQualifier id="q3572">
        <INSDQualifier_name>organism</INSDQualifier_name>
        <INSDQualifier_value>synthetic construct</INSDQualifier_value>
        <NonEnglishQualifier_value>合成構築體</NonEnglishQualifier_value>
       </INSDQualifier>
      </INSDFeature_quals>
     </INSDFeature>
     <INSDFeature>
      <INSDFeature_key>modified_base</INSDFeature_key>
      <INSDFeature_location>1</INSDFeature_location>
      <INSDFeature_quals>
       <INSDQualifier>
        <INSDQualifier_name>mod_base</INSDQualifier_name>
        <INSDQualifier_value>OTHER</INSDQualifier_value>
       </INSDQualifier>
       <INSDQualifier id="q3573">
        <INSDQualifier_name>note</INSDQualifier_name>
        <INSDQualifier_value>4&apos;-O-monomethylphosphonate-2&apos;-O-methyl-
modified nucleotide</INSDQualifier_value>
        <NonEnglishQualifier_value>4&apos;-O-單甲基膦酸酯-2&apos;-O-甲基修飾之核
苷酸</NonEnglishQualifier_value>
       </INSDQualifier>
```

```
      </INSDFeature_quals>
     </INSDFeature>
     <INSDFeature>
      <INSDFeature_key>modified_base</INSDFeature_key>
      <INSDFeature_location>2</INSDFeature_location>
      <INSDFeature_quals>
       <INSDQualifier>
        <INSDQualifier_name>mod_base</INSDQualifier_name>
        <INSDQualifier_value>OTHER</INSDQualifier_value>
       </INSDQualifier>
       <INSDQualifier id="q3574">
        <INSDQualifier_name>note</INSDQualifier_name>
        <INSDQualifier_value>2&apos;-fluoro nucleotide
phosphorothioate</INSDQualifier_value>
       <NonEnglishQualifier_value>2&apos;-氟核苷酸硫代磷酸酯
</NonEnglishQualifier_value>
       </INSDQualifier>
      </INSDFeature_quals>
     </INSDFeature>
     <INSDFeature>
      <INSDFeature_key>modified_base</INSDFeature_key>
      <INSDFeature_location>3</INSDFeature_location>
      <INSDFeature_quals>
       <INSDQualifier>
        <INSDQualifier_name>mod_base</INSDQualifier_name>
        <INSDQualifier_value>OTHER</INSDQualifier_value>
       </INSDQualifier>
       <INSDQualifier id="q3575">
        <INSDQualifier_name>note</INSDQualifier_name>
        <INSDQualifier_value>2&apos;-fluoro nucleotide
phosphorothioate</INSDQualifier_value>
       <NonEnglishQualifier_value>2&apos;-氟核苷酸硫代磷酸酯
</NonEnglishQualifier_value>
       </INSDQualifier>
      </INSDFeature_quals>
     </INSDFeature>
     <INSDFeature>
      <INSDFeature_key>modified_base</INSDFeature_key>
      <INSDFeature_location>4</INSDFeature_location>
```

```
      <INSDFeature_quals>
       <INSDQualifier>
        <INSDQualifier_name>mod_base</INSDQualifier_name>
        <INSDQualifier_value>OTHER</INSDQualifier_value>
       </INSDQualifier>
       <INSDQualifier id="q3576">
        <INSDQualifier_name>note</INSDQualifier_name>
        <INSDQualifier_value>2&apos;-fluoro nucleotide</INSDQualifier_value>
        <NonEnglishQualifier_value>2&apos;-氟核苷酸</NonEnglishQualifier_value>
       </INSDQualifier>
      </INSDFeature_quals>
     </INSDFeature>
     <INSDFeature>
      <INSDFeature_key>modified_base</INSDFeature_key>
      <INSDFeature_location>5</INSDFeature_location>
      <INSDFeature_quals>
       <INSDQualifier>
        <INSDQualifier_name>mod_base</INSDQualifier_name>
        <INSDQualifier_value>OTHER</INSDQualifier_value>
       </INSDQualifier>
       <INSDQualifier id="q3577">
        <INSDQualifier_name>note</INSDQualifier_name>
        <INSDQualifier_value>2&apos;-fluoro nucleotide</INSDQualifier_value>
        <NonEnglishQualifier_value>2&apos;-氟核苷酸</NonEnglishQualifier_value>
       </INSDQualifier>
      </INSDFeature_quals>
     </INSDFeature>
     <INSDFeature>
      <INSDFeature_key>modified_base</INSDFeature_key>
      <INSDFeature_location>6</INSDFeature_location>
      <INSDFeature_quals>
       <INSDQualifier>
        <INSDQualifier_name>mod_base</INSDQualifier_name>
        <INSDQualifier_value>OTHER</INSDQualifier_value>
       </INSDQualifier>
       <INSDQualifier id="q3578">
        <INSDQualifier_name>note</INSDQualifier_name>
        <INSDQualifier_value>2&apos;-O-methyl nucleotide</INSDQualifier_value>
        <NonEnglishQualifier_value>2&apos;-O-甲基核苷酸
</NonEnglishQualifier_value>
```

```
      </INSDQualifier>
     </INSDFeature_quals>
    </INSDFeature>
    <INSDFeature>
     <INSDFeature_key>modified_base</INSDFeature_key>
     <INSDFeature_location>7</INSDFeature_location>
     <INSDFeature_quals>
      <INSDQualifier>
       <INSDQualifier_name>mod_base</INSDQualifier_name>
       <INSDQualifier_value>OTHER</INSDQualifier_value>
      </INSDQualifier>
      <INSDQualifier id="q3579">
       <INSDQualifier_name>note</INSDQualifier_name>
       <INSDQualifier_value>2&apos;-fluoro nucleotide</INSDQualifier_value>
       <NonEnglishQualifier_value>2&apos;-氟核苷酸</NonEnglishQualifier_value>
      </INSDQualifier>
     </INSDFeature_quals>
    </INSDFeature>
    <INSDFeature>
     <INSDFeature_key>modified_base</INSDFeature_key>
     <INSDFeature_location>8</INSDFeature_location>
     <INSDFeature_quals>
      <INSDQualifier>
       <INSDQualifier_name>mod_base</INSDQualifier_name>
       <INSDQualifier_value>OTHER</INSDQualifier_value>
      </INSDQualifier>
      <INSDQualifier id="q3580">
       <INSDQualifier_name>note</INSDQualifier_name>
       <INSDQualifier_value>2&apos;-O-methyl nucleotide</INSDQualifier_value>
       <NonEnglishQualifier_value>2&apos;-O-甲基核苷酸
</NonEnglishQualifier_value>
      </INSDQualifier>
     </INSDFeature_quals>
    </INSDFeature>
    <INSDFeature>
     <INSDFeature_key>modified_base</INSDFeature_key>
     <INSDFeature_location>9</INSDFeature_location>
     <INSDFeature_quals>
      <INSDQualifier>
```

```
        <INSDQualifier_name>mod_base</INSDQualifier_name>
        <INSDQualifier_value>OTHER</INSDQualifier_value>
       </INSDQualifier>
       <INSDQualifier id="q3581">
        <INSDQualifier_name>note</INSDQualifier_name>
        <INSDQualifier_value>2&apos;-O-methyl nucleotide</INSDQualifier_value>
        <NonEnglishQualifier_value>2&apos;-O-甲基核苷酸
</NonEnglishQualifier_value>
      </INSDQualifier>
     </INSDFeature_quals>
    </INSDFeature>
    <INSDFeature>
     <INSDFeature_key>modified_base</INSDFeature_key>
     <INSDFeature_location>10</INSDFeature_location>
     <INSDFeature_quals>
      <INSDQualifier>
       <INSDQualifier_name>mod_base</INSDQualifier_name>
       <INSDQualifier_value>OTHER</INSDQualifier_value>
      </INSDQualifier>
      <INSDQualifier id="q3582">
       <INSDQualifier_name>note</INSDQualifier_name>
       <INSDQualifier_value>2&apos;-fluoro nucleotide</INSDQualifier_value>
       <NonEnglishQualifier_value>2&apos;-氟核苷酸</NonEnglishQualifier_value>
      </INSDQualifier>
     </INSDFeature_quals>
    </INSDFeature>
    <INSDFeature>
     <INSDFeature_key>modified_base</INSDFeature_key>
     <INSDFeature_location>11</INSDFeature_location>
     <INSDFeature_quals>
      <INSDQualifier>
       <INSDQualifier_name>mod_base</INSDQualifier_name>
       <INSDQualifier_value>OTHER</INSDQualifier_value>
      </INSDQualifier>
      <INSDQualifier id="q3583">
       <INSDQualifier_name>note</INSDQualifier_name>
       <INSDQualifier_value>2&apos;-O-methyl nucleotide</INSDQualifier_value>
       <NonEnglishQualifier_value>2&apos;-O-甲基核苷酸
</NonEnglishQualifier_value>
```

```
      </INSDQualifier>
     </INSDFeature_quals>
    </INSDFeature>
    <INSDFeature>
     <INSDFeature_key>modified_base</INSDFeature_key>
     <INSDFeature_location>12</INSDFeature_location>
     <INSDFeature_quals>
      <INSDQualifier>
       <INSDQualifier_name>mod_base</INSDQualifier_name>
       <INSDQualifier_value>OTHER</INSDQualifier_value>
      </INSDQualifier>
      <INSDQualifier id="q3584">
       <INSDQualifier_name>note</INSDQualifier_name>
       <INSDQualifier_value>2&apos;-O-methyl nucleotide</INSDQualifier_value>
       <NonEnglishQualifier_value>2&apos;-O-甲基核苷酸
</NonEnglishQualifier_value>
      </INSDQualifier>
     </INSDFeature_quals>
    </INSDFeature>
    <INSDFeature>
     <INSDFeature_key>modified_base</INSDFeature_key>
     <INSDFeature_location>13</INSDFeature_location>
     <INSDFeature_quals>
      <INSDQualifier>
       <INSDQualifier_name>mod_base</INSDQualifier_name>
       <INSDQualifier_value>OTHER</INSDQualifier_value>
      </INSDQualifier>
      <INSDQualifier id="q3585">
       <INSDQualifier_name>note</INSDQualifier_name>
       <INSDQualifier_value>2&apos;-O-methyl nucleotide</INSDQualifier_value>
       <NonEnglishQualifier_value>2&apos;-O-甲基核苷酸
</NonEnglishQualifier_value>
      </INSDQualifier>
     </INSDFeature_quals>
    </INSDFeature>
    <INSDFeature>
     <INSDFeature_key>modified_base</INSDFeature_key>
     <INSDFeature_location>14</INSDFeature_location>
     <INSDFeature_quals>
```

```
        <INSDQualifier>
         <INSDQualifier_name>mod_base</INSDQualifier_name>
         <INSDQualifier_value>OTHER</INSDQualifier_value>
        </INSDQualifier>
        <INSDQualifier id="q3586">
         <INSDQualifier_name>note</INSDQualifier_name>
         <INSDQualifier_value>2&apos;-fluoro nucleotide</INSDQualifier_value>
         <NonEnglishQualifier_value>2&apos;-氟核苷酸</NonEnglishQualifier_value>
        </INSDQualifier>
       </INSDFeature_quals>
      </INSDFeature>
      <INSDFeature>
       <INSDFeature_key>modified_base</INSDFeature_key>
       <INSDFeature_location>15</INSDFeature_location>
       <INSDFeature_quals>
        <INSDQualifier>
         <INSDQualifier_name>mod_base</INSDQualifier_name>
         <INSDQualifier_value>OTHER</INSDQualifier_value>
        </INSDQualifier>
        <INSDQualifier id="q3587">
         <INSDQualifier_name>note</INSDQualifier_name>
         <INSDQualifier_value>2&apos;-O-methyl nucleotide</INSDQualifier_value>
         <NonEnglishQualifier_value>2&apos;-O-甲基核苷酸
</NonEnglishQualifier_value>
        </INSDQualifier>
       </INSDFeature_quals>
      </INSDFeature>
      <INSDFeature>
       <INSDFeature_key>modified_base</INSDFeature_key>
       <INSDFeature_location>16</INSDFeature_location>
       <INSDFeature_quals>
        <INSDQualifier>
         <INSDQualifier_name>mod_base</INSDQualifier_name>
         <INSDQualifier_value>OTHER</INSDQualifier_value>
        </INSDQualifier>
        <INSDQualifier id="q3588">
         <INSDQualifier_name>note</INSDQualifier_name>
         <INSDQualifier_value>2&apos;-O-methyl nucleotide</INSDQualifier_value>
         <NonEnglishQualifier_value>2&apos;-O-甲基核苷酸
</NonEnglishQualifier_value>
```

```
      </INSDQualifier>
     </INSDFeature_quals>
    </INSDFeature>
    <INSDFeature>
     <INSDFeature_key>modified_base</INSDFeature_key>
     <INSDFeature_location>17</INSDFeature_location>
     <INSDFeature_quals>
      <INSDQualifier>
       <INSDQualifier_name>mod_base</INSDQualifier_name>
       <INSDQualifier_value>OTHER</INSDQualifier_value>
      </INSDQualifier>
      <INSDQualifier id="q3589">
       <INSDQualifier_name>note</INSDQualifier_name>
       <INSDQualifier_value>2&apos;-O-methyl nucleotide</INSDQualifier_value>
       <NonEnglishQualifier_value>2&apos;-O-甲基核苷酸
</NonEnglishQualifier_value>
      </INSDQualifier>
     </INSDFeature_quals>
    </INSDFeature>
    <INSDFeature>
     <INSDFeature_key>modified_base</INSDFeature_key>
     <INSDFeature_location>18</INSDFeature_location>
     <INSDFeature_quals>
      <INSDQualifier>
       <INSDQualifier_name>mod_base</INSDQualifier_name>
       <INSDQualifier_value>OTHER</INSDQualifier_value>
      </INSDQualifier>
      <INSDQualifier id="q3590">
       <INSDQualifier_name>note</INSDQualifier_name>
       <INSDQualifier_value>2&apos;-O-methyl nucleotide</INSDQualifier_value>
       <NonEnglishQualifier_value>2&apos;-O-甲基核苷酸
</NonEnglishQualifier_value>
      </INSDQualifier>
     </INSDFeature_quals>
    </INSDFeature>
    <INSDFeature>
     <INSDFeature_key>modified_base</INSDFeature_key>
     <INSDFeature_location>19</INSDFeature_location>
     <INSDFeature_quals>
```

```
        <INSDQualifier>
         <INSDQualifier_name>mod_base</INSDQualifier_name>
         <INSDQualifier_value>OTHER</INSDQualifier_value>
        </INSDQualifier>
        <INSDQualifier id="q3591">
         <INSDQualifier_name>note</INSDQualifier_name>
         <INSDQualifier_value>2&apos;-O-methyl nucleotide</INSDQualifier_value>
         <NonEnglishQualifier_value>2&apos;-O-甲基核苷酸
</NonEnglishQualifier_value>
        </INSDQualifier>
       </INSDFeature_quals>
      </INSDFeature>
      <INSDFeature>
       <INSDFeature_key>modified_base</INSDFeature_key>
       <INSDFeature_location>20</INSDFeature_location>
       <INSDFeature_quals>
        <INSDQualifier>
         <INSDQualifier_name>mod_base</INSDQualifier_name>
         <INSDQualifier_value>OTHER</INSDQualifier_value>
        </INSDQualifier>
        <INSDQualifier id="q3592">
         <INSDQualifier_name>note</INSDQualifier_name>
         <INSDQualifier_value>2&apos;-O-methyl nucleotide
phosphorothioate</INSDQualifier_value>
         <NonEnglishQualifier_value>2&apos;-O-甲基核苷酸硫代磷酸酯
</NonEnglishQualifier_value>
        </INSDQualifier>
       </INSDFeature_quals>
      </INSDFeature>
      <INSDFeature>
       <INSDFeature_key>modified_base</INSDFeature_key>
       <INSDFeature_location>21</INSDFeature_location>
       <INSDFeature_quals>
        <INSDQualifier>
         <INSDQualifier_name>mod_base</INSDQualifier_name>
         <INSDQualifier_value>OTHER</INSDQualifier_value>
        </INSDQualifier>
        <INSDQualifier id="q3593">
         <INSDQualifier_name>note</INSDQualifier_name>
```

```
        <INSDQualifier_value>2&apos;-O-methyl nucleotide
phosphorothioate</INSDQualifier_value>
        <NonEnglishQualifier_value>2&apos;-O-甲基核苷酸硫代磷酸酯
</NonEnglishQualifier_value>
       </INSDQualifier>
      </INSDFeature_quals>
     </INSDFeature>
     <INSDFeature>
      <INSDFeature_key>modified_base</INSDFeature_key>
      <INSDFeature_location>22</INSDFeature_location>
      <INSDFeature_quals>
       <INSDQualifier>
        <INSDQualifier_name>mod_base</INSDQualifier_name>
        <INSDQualifier_value>OTHER</INSDQualifier_value>
       </INSDQualifier>
       <INSDQualifier id="q3594">
        <INSDQualifier_name>note</INSDQualifier_name>
        <INSDQualifier_value>2&apos;-O-methyl nucleotide</INSDQualifier_value>
        <NonEnglishQualifier_value>2&apos;-O-甲基核苷酸
</NonEnglishQualifier_value>
       </INSDQualifier>
      </INSDFeature_quals>
     </INSDFeature>
    </INSDSeq_feature-table>
    <INSDSeq_sequence>tacaggggtggtgaattccagg</INSDSeq_sequence>
   </INSDSeq>
  </SequenceData>
  <SequenceData sequenceIDNumber="499">
   <INSDSeq>
    <INSDSeq_length>36</INSDSeq_length>
    <INSDSeq_moltype>RNA</INSDSeq_moltype>
    <INSDSeq_division>PAT</INSDSeq_division>
    <INSDSeq_feature-table>
     <INSDFeature>
      <INSDFeature_key>source</INSDFeature_key>
      <INSDFeature_location>1..36</INSDFeature_location>
      <INSDFeature_quals>
       <INSDQualifier>
        <INSDQualifier_name>mol_type</INSDQualifier_name>
```

```
        <INSDQualifier_value>other RNA</INSDQualifier_value>
       </INSDQualifier>
       <INSDQualifier id="q3595">
        <INSDQualifier_name>organism</INSDQualifier_name>
        <INSDQualifier_value>synthetic construct</INSDQualifier_value>
        <NonEnglishQualifier_value>合成構築體</NonEnglishQualifier_value>
       </INSDQualifier>
      </INSDFeature_quals>
     </INSDFeature>
     <INSDFeature>
      <INSDFeature_key>modified_base</INSDFeature_key>
      <INSDFeature_location>1</INSDFeature_location>
      <INSDFeature_quals>
       <INSDQualifier>
        <INSDQualifier_name>mod_base</INSDQualifier_name>
        <INSDQualifier_value>OTHER</INSDQualifier_value>
       </INSDQualifier>
       <INSDQualifier id="q3596">
        <INSDQualifier_name>note</INSDQualifier_name>
        <INSDQualifier_value>2&apos;-O-methyl nucleotide
phosphorothioate</INSDQualifier_value>
        <NonEnglishQualifier_value>2&apos;-O-甲基核苷酸硫代磷酸酯
</NonEnglishQualifier_value>
       </INSDQualifier>
      </INSDFeature_quals>
     </INSDFeature>
     <INSDFeature>
      <INSDFeature_key>modified_base</INSDFeature_key>
      <INSDFeature_location>2</INSDFeature_location>
      <INSDFeature_quals>
       <INSDQualifier>
        <INSDQualifier_name>mod_base</INSDQualifier_name>
        <INSDQualifier_value>OTHER</INSDQualifier_value>
       </INSDQualifier>
       <INSDQualifier id="q3597">
        <INSDQualifier_name>note</INSDQualifier_name>
        <INSDQualifier_value>2&apos;-O-methyl nucleotide</INSDQualifier_value>
        <NonEnglishQualifier_value>2&apos;-O-甲基核苷酸
</NonEnglishQualifier_value>
```

```
      </INSDQualifier>
     </INSDFeature_quals>
    </INSDFeature>
    <INSDFeature>
     <INSDFeature_key>modified_base</INSDFeature_key>
     <INSDFeature_location>3</INSDFeature_location>
     <INSDFeature_quals>
      <INSDQualifier>
       <INSDQualifier_name>mod_base</INSDQualifier_name>
       <INSDQualifier_value>OTHER</INSDQualifier_value>
      </INSDQualifier>
      <INSDQualifier id="q3598">
       <INSDQualifier_name>note</INSDQualifier_name>
       <INSDQualifier_value>2&apos;-O-methyl nucleotide</INSDQualifier_value>
       <NonEnglishQualifier_value>2&apos;-O-甲基核苷酸
</NonEnglishQualifier_value>
      </INSDQualifier>
     </INSDFeature_quals>
    </INSDFeature>
    <INSDFeature>
     <INSDFeature_key>modified_base</INSDFeature_key>
     <INSDFeature_location>4</INSDFeature_location>
     <INSDFeature_quals>
      <INSDQualifier>
       <INSDQualifier_name>mod_base</INSDQualifier_name>
       <INSDQualifier_value>OTHER</INSDQualifier_value>
      </INSDQualifier>
      <INSDQualifier id="q3599">
       <INSDQualifier_name>note</INSDQualifier_name>
       <INSDQualifier_value>2&apos;-O-methyl nucleotide</INSDQualifier_value>
       <NonEnglishQualifier_value>2&apos;-O-甲基核苷酸
</NonEnglishQualifier_value>
      </INSDQualifier>
     </INSDFeature_quals>
    </INSDFeature>
    <INSDFeature>
     <INSDFeature_key>modified_base</INSDFeature_key>
     <INSDFeature_location>5</INSDFeature_location>
     <INSDFeature_quals>
```

```
        <INSDQualifier>
         <INSDQualifier_name>mod_base</INSDQualifier_name>
         <INSDQualifier_value>OTHER</INSDQualifier_value>
        </INSDQualifier>
        <INSDQualifier id="q3600">
         <INSDQualifier_name>note</INSDQualifier_name>
         <INSDQualifier_value>2&apos;-O-methyl nucleotide</INSDQualifier_value>
         <NonEnglishQualifier_value>2&apos;-O-甲基核苷酸
</NonEnglishQualifier_value>
        </INSDQualifier>
       </INSDFeature_quals>
      </INSDFeature>
      <INSDFeature>
       <INSDFeature_key>modified_base</INSDFeature_key>
       <INSDFeature_location>6</INSDFeature_location>
       <INSDFeature_quals>
        <INSDQualifier>
         <INSDQualifier_name>mod_base</INSDQualifier_name>
         <INSDQualifier_value>OTHER</INSDQualifier_value>
        </INSDQualifier>
        <INSDQualifier id="q3601">
         <INSDQualifier_name>note</INSDQualifier_name>
         <INSDQualifier_value>2&apos;-O-methyl nucleotide</INSDQualifier_value>
         <NonEnglishQualifier_value>2&apos;-O-甲基核苷酸
</NonEnglishQualifier_value>
        </INSDQualifier>
       </INSDFeature_quals>
      </INSDFeature>
      <INSDFeature>
       <INSDFeature_key>modified_base</INSDFeature_key>
       <INSDFeature_location>7</INSDFeature_location>
       <INSDFeature_quals>
        <INSDQualifier>
         <INSDQualifier_name>mod_base</INSDQualifier_name>
         <INSDQualifier_value>OTHER</INSDQualifier_value>
        </INSDQualifier>
        <INSDQualifier id="q3602">
         <INSDQualifier_name>note</INSDQualifier_name>
         <INSDQualifier_value>2&apos;-O-methyl nucleotide</INSDQualifier_value>
```

```
        <NonEnglishQualifier_value>2&apos;-O-甲基核苷酸
</NonEnglishQualifier_value>
       </INSDQualifier>
      </INSDFeature_quals>
     </INSDFeature>
     <INSDFeature>
      <INSDFeature_key>modified_base</INSDFeature_key>
      <INSDFeature_location>8</INSDFeature_location>
      <INSDFeature_quals>
       <INSDQualifier>
        <INSDQualifier_name>mod_base</INSDQualifier_name>
        <INSDQualifier_value>OTHER</INSDQualifier_value>
       </INSDQualifier>
       <INSDQualifier id="q3603">
        <INSDQualifier_name>note</INSDQualifier_name>
        <INSDQualifier_value>2&apos;-fluoro nucleotide</INSDQualifier_value>
        <NonEnglishQualifier_value>2&apos;-氟核苷酸</NonEnglishQualifier_value>
       </INSDQualifier>
      </INSDFeature_quals>
     </INSDFeature>
     <INSDFeature>
      <INSDFeature_key>modified_base</INSDFeature_key>
      <INSDFeature_location>9</INSDFeature_location>
      <INSDFeature_quals>
       <INSDQualifier>
        <INSDQualifier_name>mod_base</INSDQualifier_name>
        <INSDQualifier_value>OTHER</INSDQualifier_value>
       </INSDQualifier>
       <INSDQualifier id="q3604">
        <INSDQualifier_name>note</INSDQualifier_name>
        <INSDQualifier_value>2&apos;-fluoro nucleotide</INSDQualifier_value>
        <NonEnglishQualifier_value>2&apos;-氟核苷酸</NonEnglishQualifier_value>
       </INSDQualifier>
      </INSDFeature_quals>
     </INSDFeature>
     <INSDFeature>
      <INSDFeature_key>modified_base</INSDFeature_key>
      <INSDFeature_location>10</INSDFeature_location>
      <INSDFeature_quals>
```

```
      <INSDQualifier>
       <INSDQualifier_name>mod_base</INSDQualifier_name>
       <INSDQualifier_value>OTHER</INSDQualifier_value>
      </INSDQualifier>
      <INSDQualifier id="q3605">
       <INSDQualifier_name>note</INSDQualifier_name>
       <INSDQualifier_value>2&apos;-fluoro nucleotide</INSDQualifier_value>
       <NonEnglishQualifier_value>2&apos;-氟核苷酸</NonEnglishQualifier_value>
      </INSDQualifier>
     </INSDFeature_quals>
    </INSDFeature>
    <INSDFeature>
     <INSDFeature_key>modified_base</INSDFeature_key>
     <INSDFeature_location>11</INSDFeature_location>
     <INSDFeature_quals>
      <INSDQualifier>
       <INSDQualifier_name>mod_base</INSDQualifier_name>
       <INSDQualifier_value>OTHER</INSDQualifier_value>
      </INSDQualifier>
      <INSDQualifier id="q3606">
       <INSDQualifier_name>note</INSDQualifier_name>
       <INSDQualifier_value>2&apos;-fluoro nucleotide</INSDQualifier_value>
       <NonEnglishQualifier_value>2&apos;-氟核苷酸</NonEnglishQualifier_value>
      </INSDQualifier>
     </INSDFeature_quals>
    </INSDFeature>
    <INSDFeature>
     <INSDFeature_key>modified_base</INSDFeature_key>
     <INSDFeature_location>12</INSDFeature_location>
     <INSDFeature_quals>
      <INSDQualifier>
       <INSDQualifier_name>mod_base</INSDQualifier_name>
       <INSDQualifier_value>OTHER</INSDQualifier_value>
      </INSDQualifier>
      <INSDQualifier id="q3607">
       <INSDQualifier_name>note</INSDQualifier_name>
       <INSDQualifier_value>2&apos;-O-methyl nucleotide</INSDQualifier_value>
       <NonEnglishQualifier_value>2&apos;-O-甲基核苷酸
</NonEnglishQualifier_value>
```

```
      </INSDQualifier>
     </INSDFeature_quals>
    </INSDFeature>
    <INSDFeature>
     <INSDFeature_key>modified_base</INSDFeature_key>
     <INSDFeature_location>13</INSDFeature_location>
     <INSDFeature_quals>
      <INSDQualifier>
       <INSDQualifier_name>mod_base</INSDQualifier_name>
       <INSDQualifier_value>OTHER</INSDQualifier_value>
      </INSDQualifier>
      <INSDQualifier id="q3608">
       <INSDQualifier_name>note</INSDQualifier_name>
       <INSDQualifier_value>2&apos;-O-methyl nucleotide</INSDQualifier_value>
       <NonEnglishQualifier_value>2&apos;-O-甲基核苷酸
</NonEnglishQualifier_value>
      </INSDQualifier>
     </INSDFeature_quals>
    </INSDFeature>
    <INSDFeature>
     <INSDFeature_key>modified_base</INSDFeature_key>
     <INSDFeature_location>14</INSDFeature_location>
     <INSDFeature_quals>
      <INSDQualifier>
       <INSDQualifier_name>mod_base</INSDQualifier_name>
       <INSDQualifier_value>OTHER</INSDQualifier_value>
      </INSDQualifier>
      <INSDQualifier id="q3609">
       <INSDQualifier_name>note</INSDQualifier_name>
       <INSDQualifier_value>2&apos;-O-methyl nucleotide</INSDQualifier_value>
       <NonEnglishQualifier_value>2&apos;-O-甲基核苷酸
</NonEnglishQualifier_value>
      </INSDQualifier>
     </INSDFeature_quals>
    </INSDFeature>
    <INSDFeature>
     <INSDFeature_key>modified_base</INSDFeature_key>
     <INSDFeature_location>15</INSDFeature_location>
     <INSDFeature_quals>
```

```
        <INSDQualifier>
         <INSDQualifier_name>mod_base</INSDQualifier_name>
         <INSDQualifier_value>OTHER</INSDQualifier_value>
        </INSDQualifier>
        <INSDQualifier id="q3610">
         <INSDQualifier_name>note</INSDQualifier_name>
         <INSDQualifier_value>2&apos;-O-methyl nucleotide</INSDQualifier_value>
         <NonEnglishQualifier_value>2&apos;-O-甲基核苷酸
</NonEnglishQualifier_value>
        </INSDQualifier>
       </INSDFeature_quals>
      </INSDFeature>
      <INSDFeature>
       <INSDFeature_key>modified_base</INSDFeature_key>
       <INSDFeature_location>16</INSDFeature_location>
       <INSDFeature_quals>
        <INSDQualifier>
         <INSDQualifier_name>mod_base</INSDQualifier_name>
         <INSDQualifier_value>OTHER</INSDQualifier_value>
        </INSDQualifier>
        <INSDQualifier id="q3611">
         <INSDQualifier_name>note</INSDQualifier_name>
         <INSDQualifier_value>2&apos;-O-methyl nucleotide</INSDQualifier_value>
         <NonEnglishQualifier_value>2&apos;-O-甲基核苷酸
</NonEnglishQualifier_value>
        </INSDQualifier>
       </INSDFeature_quals>
      </INSDFeature>
      <INSDFeature>
       <INSDFeature_key>modified_base</INSDFeature_key>
       <INSDFeature_location>17</INSDFeature_location>
       <INSDFeature_quals>
        <INSDQualifier>
         <INSDQualifier_name>mod_base</INSDQualifier_name>
         <INSDQualifier_value>OTHER</INSDQualifier_value>
        </INSDQualifier>
        <INSDQualifier id="q3612">
         <INSDQualifier_name>note</INSDQualifier_name>
         <INSDQualifier_value>2&apos;-O-methyl nucleotide</INSDQualifier_value>
```

```
        <NonEnglishQualifier_value>2&apos;-O-甲基核苷酸
</NonEnglishQualifier_value>
       </INSDQualifier>
      </INSDFeature_quals>
     </INSDFeature>
     <INSDFeature>
      <INSDFeature_key>modified_base</INSDFeature_key>
      <INSDFeature_location>18</INSDFeature_location>
      <INSDFeature_quals>
       <INSDQualifier>
        <INSDQualifier_name>mod_base</INSDQualifier_name>
        <INSDQualifier_value>OTHER</INSDQualifier_value>
       </INSDQualifier>
       <INSDQualifier id="q3613">
        <INSDQualifier_name>note</INSDQualifier_name>
        <INSDQualifier_value>2&apos;-O-methyl nucleotide</INSDQualifier_value>
        <NonEnglishQualifier_value>2&apos;-O-甲基核苷酸
</NonEnglishQualifier_value>
       </INSDQualifier>
      </INSDFeature_quals>
     </INSDFeature>
     <INSDFeature>
      <INSDFeature_key>modified_base</INSDFeature_key>
      <INSDFeature_location>19</INSDFeature_location>
      <INSDFeature_quals>
       <INSDQualifier>
        <INSDQualifier_name>mod_base</INSDQualifier_name>
        <INSDQualifier_value>OTHER</INSDQualifier_value>
       </INSDQualifier>
       <INSDQualifier id="q3614">
        <INSDQualifier_name>note</INSDQualifier_name>
        <INSDQualifier_value>2&apos;-O-methyl nucleotide</INSDQualifier_value>
        <NonEnglishQualifier_value>2&apos;-O-甲基核苷酸
</NonEnglishQualifier_value>
       </INSDQualifier>
      </INSDFeature_quals>
     </INSDFeature>
     <INSDFeature>
      <INSDFeature_key>modified_base</INSDFeature_key>
```

```
      <INSDFeature_location>20</INSDFeature_location>
      <INSDFeature_quals>
       <INSDQualifier>
        <INSDQualifier_name>mod_base</INSDQualifier_name>
        <INSDQualifier_value>OTHER</INSDQualifier_value>
       </INSDQualifier>
       <INSDQualifier id="q3615">
        <INSDQualifier_name>note</INSDQualifier_name>
        <INSDQualifier_value>2&apos;-O-methyl nucleotide</INSDQualifier_value>
        <NonEnglishQualifier_value>2&apos;-O-甲基核苷酸
</NonEnglishQualifier_value>
       </INSDQualifier>
      </INSDFeature_quals>
     </INSDFeature>
     <INSDFeature>
      <INSDFeature_key>modified_base</INSDFeature_key>
      <INSDFeature_location>21</INSDFeature_location>
      <INSDFeature_quals>
       <INSDQualifier>
        <INSDQualifier_name>mod_base</INSDQualifier_name>
        <INSDQualifier_value>OTHER</INSDQualifier_value>
       </INSDQualifier>
       <INSDQualifier id="q3616">
        <INSDQualifier_name>note</INSDQualifier_name>
        <INSDQualifier_value>2&apos;-O-methyl nucleotide</INSDQualifier_value>
        <NonEnglishQualifier_value>2&apos;-O-甲基核苷酸
</NonEnglishQualifier_value>
       </INSDQualifier>
      </INSDFeature_quals>
     </INSDFeature>
     <INSDFeature>
      <INSDFeature_key>modified_base</INSDFeature_key>
      <INSDFeature_location>22</INSDFeature_location>
      <INSDFeature_quals>
       <INSDQualifier>
        <INSDQualifier_name>mod_base</INSDQualifier_name>
        <INSDQualifier_value>OTHER</INSDQualifier_value>
       </INSDQualifier>
       <INSDQualifier id="q3617">
```

```
        <INSDQualifier_name>note</INSDQualifier_name>
        <INSDQualifier_value>2&apos;-O-methyl nucleotide</INSDQualifier_value>
        <NonEnglishQualifier_value>2&apos;-O-甲基核苷酸
</NonEnglishQualifier_value>
       </INSDQualifier>
      </INSDFeature_quals>
     </INSDFeature>
     <INSDFeature>
      <INSDFeature_key>modified_base</INSDFeature_key>
      <INSDFeature_location>23</INSDFeature_location>
      <INSDFeature_quals>
       <INSDQualifier>
        <INSDQualifier_name>mod_base</INSDQualifier_name>
        <INSDQualifier_value>OTHER</INSDQualifier_value>
       </INSDQualifier>
       <INSDQualifier id="q3618">
        <INSDQualifier_name>note</INSDQualifier_name>
        <INSDQualifier_value>2&apos;-O-methyl nucleotide</INSDQualifier_value>
        <NonEnglishQualifier_value>2&apos;-O-甲基核苷酸
</NonEnglishQualifier_value>
       </INSDQualifier>
      </INSDFeature_quals>
     </INSDFeature>
     <INSDFeature>
      <INSDFeature_key>modified_base</INSDFeature_key>
      <INSDFeature_location>24</INSDFeature_location>
      <INSDFeature_quals>
       <INSDQualifier>
        <INSDQualifier_name>mod_base</INSDQualifier_name>
        <INSDQualifier_value>OTHER</INSDQualifier_value>
       </INSDQualifier>
       <INSDQualifier id="q3619">
        <INSDQualifier_name>note</INSDQualifier_name>
        <INSDQualifier_value>2&apos;-O-methyl nucleotide</INSDQualifier_value>
        <NonEnglishQualifier_value>2&apos;-O-甲基核苷酸
</NonEnglishQualifier_value>
       </INSDQualifier>
      </INSDFeature_quals>
     </INSDFeature>
```

```
      <INSDFeature>
       <INSDFeature_key>modified_base</INSDFeature_key>
       <INSDFeature_location>25</INSDFeature_location>
       <INSDFeature_quals>
        <INSDQualifier>
         <INSDQualifier_name>mod_base</INSDQualifier_name>
         <INSDQualifier_value>OTHER</INSDQualifier_value>
        </INSDQualifier>
        <INSDQualifier id="q3620">
         <INSDQualifier_name>note</INSDQualifier_name>
         <INSDQualifier_value>2&apos;-O-methyl nucleotide</INSDQualifier_value>
         <NonEnglishQualifier_value>2&apos;-O-甲基核苷酸
</NonEnglishQualifier_value>
        </INSDQualifier>
       </INSDFeature_quals>
      </INSDFeature>
      <INSDFeature>
       <INSDFeature_key>modified_base</INSDFeature_key>
       <INSDFeature_location>26</INSDFeature_location>
       <INSDFeature_quals>
        <INSDQualifier>
         <INSDQualifier_name>mod_base</INSDQualifier_name>
         <INSDQualifier_value>OTHER</INSDQualifier_value>
        </INSDQualifier>
        <INSDQualifier id="q3621">
         <INSDQualifier_name>note</INSDQualifier_name>
         <INSDQualifier_value>2&apos;-O-methyl nucleotide</INSDQualifier_value>
         <NonEnglishQualifier_value>2&apos;-O-甲基核苷酸
</NonEnglishQualifier_value>
        </INSDQualifier>
       </INSDFeature_quals>
      </INSDFeature>
      <INSDFeature>
       <INSDFeature_key>modified_base</INSDFeature_key>
       <INSDFeature_location>27</INSDFeature_location>
       <INSDFeature_quals>
        <INSDQualifier>
         <INSDQualifier_name>mod_base</INSDQualifier_name>
         <INSDQualifier_value>OTHER</INSDQualifier_value>
```

```
      </INSDQualifier>
      <INSDQualifier id="q3622">
       <INSDQualifier_name>note</INSDQualifier_name>
       <INSDQualifier_value>2&apos;-O-methyl nucleotide</INSDQualifier_value>
       <NonEnglishQualifier_value>2&apos;-O-甲基核苷酸
</NonEnglishQualifier_value>
      </INSDQualifier>
     </INSDFeature_quals>
    </INSDFeature>
    <INSDFeature>
     <INSDFeature_key>modified_base</INSDFeature_key>
     <INSDFeature_location>28</INSDFeature_location>
     <INSDFeature_quals>
      <INSDQualifier>
       <INSDQualifier_name>mod_base</INSDQualifier_name>
       <INSDQualifier_value>OTHER</INSDQualifier_value>
      </INSDQualifier>
      <INSDQualifier id="q3623">
       <INSDQualifier_name>note</INSDQualifier_name>
       <INSDQualifier_value>2&apos;-aminodiethoxymethanol-Adenine-N-
acetylgalactosamine</INSDQualifier_value>
       <NonEnglishQualifier_value>2&apos;-胺基二乙氧基甲醇-腺嘌呤-N-乙醯基半乳糖
胺</NonEnglishQualifier_value>
      </INSDQualifier>
     </INSDFeature_quals>
    </INSDFeature>
    <INSDFeature>
     <INSDFeature_key>modified_base</INSDFeature_key>
     <INSDFeature_location>29</INSDFeature_location>
     <INSDFeature_quals>
      <INSDQualifier>
       <INSDQualifier_name>mod_base</INSDQualifier_name>
       <INSDQualifier_value>OTHER</INSDQualifier_value>
      </INSDQualifier>
      <INSDQualifier id="q3624">
       <INSDQualifier_name>note</INSDQualifier_name>
       <INSDQualifier_value>2&apos;-aminodiethoxymethanol-Adenine-N-
acetylgalactosamine</INSDQualifier_value>
       <NonEnglishQualifier_value>2&apos;-胺基二乙氧基甲醇-腺嘌呤-N-乙醯基半乳糖
胺</NonEnglishQualifier_value>
```

```
      </INSDQualifier>
     </INSDFeature_quals>
    </INSDFeature>
    <INSDFeature>
     <INSDFeature_key>modified_base</INSDFeature_key>
     <INSDFeature_location>30</INSDFeature_location>
     <INSDFeature_quals>
      <INSDQualifier>
       <INSDQualifier_name>mod_base</INSDQualifier_name>
       <INSDQualifier_value>OTHER</INSDQualifier_value>
      </INSDQualifier>
      <INSDQualifier id="q3625">
       <INSDQualifier_name>note</INSDQualifier_name>
       <INSDQualifier_value>2&apos;-aminodiethoxymethanol-Adenine-N-
acetylgalactosamine</INSDQualifier_value>
       <NonEnglishQualifier_value>2&apos;-胺基二乙氧基甲醇-腺嘌呤-N-乙醯基半乳糖
胺</NonEnglishQualifier_value>
      </INSDQualifier>
     </INSDFeature_quals>
    </INSDFeature>
    <INSDFeature>
     <INSDFeature_key>modified_base</INSDFeature_key>
     <INSDFeature_location>31</INSDFeature_location>
     <INSDFeature_quals>
      <INSDQualifier>
       <INSDQualifier_name>mod_base</INSDQualifier_name>
       <INSDQualifier_value>OTHER</INSDQualifier_value>
      </INSDQualifier>
      <INSDQualifier id="q3626">
       <INSDQualifier_name>note</INSDQualifier_name>
       <INSDQualifier_value>2&apos;-O-methyl nucleotide</INSDQualifier_value>
       <NonEnglishQualifier_value>2&apos;-O-甲基核苷酸
</NonEnglishQualifier_value>
      </INSDQualifier>
     </INSDFeature_quals>
    </INSDFeature>
    <INSDFeature>
     <INSDFeature_key>modified_base</INSDFeature_key>
     <INSDFeature_location>32</INSDFeature_location>
```

```
      <INSDFeature_quals>
       <INSDQualifier>
        <INSDQualifier_name>mod_base</INSDQualifier_name>
        <INSDQualifier_value>OTHER</INSDQualifier_value>
       </INSDQualifier>
       <INSDQualifier id="q3627">
        <INSDQualifier_name>note</INSDQualifier_name>
        <INSDQualifier_value>2&apos;-O-methyl nucleotide</INSDQualifier_value>
        <NonEnglishQualifier_value>2&apos;-O-甲基核苷酸
</NonEnglishQualifier_value>
       </INSDQualifier>
      </INSDFeature_quals>
     </INSDFeature>
     <INSDFeature>
      <INSDFeature_key>modified_base</INSDFeature_key>
      <INSDFeature_location>33</INSDFeature_location>
      <INSDFeature_quals>
       <INSDQualifier>
        <INSDQualifier_name>mod_base</INSDQualifier_name>
        <INSDQualifier_value>OTHER</INSDQualifier_value>
       </INSDQualifier>
       <INSDQualifier id="q3628">
        <INSDQualifier_name>note</INSDQualifier_name>
        <INSDQualifier_value>2&apos;-O-methyl nucleotide</INSDQualifier_value>
        <NonEnglishQualifier_value>2&apos;-O-甲基核苷酸
</NonEnglishQualifier_value>
       </INSDQualifier>
      </INSDFeature_quals>
     </INSDFeature>
     <INSDFeature>
      <INSDFeature_key>modified_base</INSDFeature_key>
      <INSDFeature_location>34</INSDFeature_location>
      <INSDFeature_quals>
       <INSDQualifier>
        <INSDQualifier_name>mod_base</INSDQualifier_name>
        <INSDQualifier_value>OTHER</INSDQualifier_value>
       </INSDQualifier>
       <INSDQualifier id="q3629">
        <INSDQualifier_name>note</INSDQualifier_name>
```

```
        <INSDQualifier_value>2&apos;-O-methyl nucleotide</INSDQualifier_value>
        <NonEnglishQualifier_value>2&apos;-O-甲基核苷酸
</NonEnglishQualifier_value>
      </INSDQualifier>
     </INSDFeature_quals>
    </INSDFeature>
    <INSDFeature>
     <INSDFeature_key>modified_base</INSDFeature_key>
     <INSDFeature_location>35</INSDFeature_location>
     <INSDFeature_quals>
      <INSDQualifier>
       <INSDQualifier_name>mod_base</INSDQualifier_name>
       <INSDQualifier_value>OTHER</INSDQualifier_value>
      </INSDQualifier>
      <INSDQualifier id="q3630">
       <INSDQualifier_name>note</INSDQualifier_name>
       <INSDQualifier_value>2&apos;-O-methyl nucleotide</INSDQualifier_value>
       <NonEnglishQualifier_value>2&apos;-O-甲基核苷酸
</NonEnglishQualifier_value>
      </INSDQualifier>
     </INSDFeature_quals>
    </INSDFeature>
    <INSDFeature>
     <INSDFeature_key>modified_base</INSDFeature_key>
     <INSDFeature_location>36</INSDFeature_location>
     <INSDFeature_quals>
      <INSDQualifier>
       <INSDQualifier_name>mod_base</INSDQualifier_name>
       <INSDQualifier_value>OTHER</INSDQualifier_value>
      </INSDQualifier>
      <INSDQualifier id="q3631">
       <INSDQualifier_name>note</INSDQualifier_name>
       <INSDQualifier_value>2&apos;-O-methyl nucleotide</INSDQualifier_value>
       <NonEnglishQualifier_value>2&apos;-O-甲基核苷酸
</NonEnglishQualifier_value>
      </INSDQualifier>
     </INSDFeature_quals>
    </INSDFeature>
   </INSDSeq_feature-table>
```

```
    <INSDSeq_sequence>cttgtgaccacctacatcaagcagccgaaaggctgc</INSDSeq_sequence>
   </INSDSeq>
  </SequenceData>
  <SequenceData sequenceIDNumber="500">
   <INSDSeq>
    <INSDSeq_length>22</INSDSeq_length>
    <INSDSeq_moltype>RNA</INSDSeq_moltype>
    <INSDSeq_division>PAT</INSDSeq_division>
    <INSDSeq_feature-table>
     <INSDFeature>
      <INSDFeature_key>source</INSDFeature_key>
      <INSDFeature_location>1..22</INSDFeature_location>
      <INSDFeature_quals>
       <INSDQualifier>
        <INSDQualifier_name>mol_type</INSDQualifier_name>
        <INSDQualifier_value>other RNA</INSDQualifier_value>
       </INSDQualifier>
       <INSDQualifier id="q3632">
        <INSDQualifier_name>organism</INSDQualifier_name>
        <INSDQualifier_value>synthetic construct</INSDQualifier_value>
        <NonEnglishQualifier_value>合成構築體</NonEnglishQualifier_value>
       </INSDQualifier>
      </INSDFeature_quals>
     </INSDFeature>
     <INSDFeature>
      <INSDFeature_key>modified_base</INSDFeature_key>
      <INSDFeature_location>1</INSDFeature_location>
      <INSDFeature_quals>
       <INSDQualifier>
        <INSDQualifier_name>mod_base</INSDQualifier_name>
        <INSDQualifier_value>OTHER</INSDQualifier_value>
       </INSDQualifier>
       <INSDQualifier id="q3633">
        <INSDQualifier_name>note</INSDQualifier_name>
        <INSDQualifier_value>4&apos;-O-monomethylphosphonate-2&apos;-O-methyl-
modified nucleotide</INSDQualifier_value>
        <NonEnglishQualifier_value>4&apos;-O-單甲基膦酸酯-2&apos;-O-甲基修飾之核
苷酸</NonEnglishQualifier_value>
       </INSDQualifier>
```

```
      </INSDFeature_quals>
     </INSDFeature>
     <INSDFeature>
      <INSDFeature_key>modified_base</INSDFeature_key>
      <INSDFeature_location>2</INSDFeature_location>
      <INSDFeature_quals>
       <INSDQualifier>
        <INSDQualifier_name>mod_base</INSDQualifier_name>
        <INSDQualifier_value>OTHER</INSDQualifier_value>
       </INSDQualifier>
       <INSDQualifier id="q3634">
        <INSDQualifier_name>note</INSDQualifier_name>
        <INSDQualifier_value>2&apos;-fluoro nucleotide
phosphorothioate</INSDQualifier_value>
        <NonEnglishQualifier_value>2&apos;-氟核苷酸硫代磷酸酯
</NonEnglishQualifier_value>
       </INSDQualifier>
      </INSDFeature_quals>
     </INSDFeature>
     <INSDFeature>
      <INSDFeature_key>modified_base</INSDFeature_key>
      <INSDFeature_location>3</INSDFeature_location>
      <INSDFeature_quals>
       <INSDQualifier>
        <INSDQualifier_name>mod_base</INSDQualifier_name>
        <INSDQualifier_value>OTHER</INSDQualifier_value>
       </INSDQualifier>
       <INSDQualifier id="q3635">
        <INSDQualifier_name>note</INSDQualifier_name>
        <INSDQualifier_value>2&apos;-fluoro nucleotide
phosphorothioate</INSDQualifier_value>
        <NonEnglishQualifier_value>2&apos;-氟核苷酸硫代磷酸酯
</NonEnglishQualifier_value>
       </INSDQualifier>
      </INSDFeature_quals>
     </INSDFeature>
     <INSDFeature>
      <INSDFeature_key>modified_base</INSDFeature_key>
      <INSDFeature_location>4</INSDFeature_location>
```

```
      <INSDFeature_quals>
       <INSDQualifier>
        <INSDQualifier_name>mod_base</INSDQualifier_name>
        <INSDQualifier_value>OTHER</INSDQualifier_value>
       </INSDQualifier>
       <INSDQualifier id="q3636">
        <INSDQualifier_name>note</INSDQualifier_name>
        <INSDQualifier_value>2&apos;-fluoro nucleotide</INSDQualifier_value>
        <NonEnglishQualifier_value>2&apos;-氟核苷酸</NonEnglishQualifier_value>
       </INSDQualifier>
      </INSDFeature_quals>
     </INSDFeature>
     <INSDFeature>
      <INSDFeature_key>modified_base</INSDFeature_key>
      <INSDFeature_location>5</INSDFeature_location>
      <INSDFeature_quals>
       <INSDQualifier>
        <INSDQualifier_name>mod_base</INSDQualifier_name>
        <INSDQualifier_value>OTHER</INSDQualifier_value>
       </INSDQualifier>
       <INSDQualifier id="q3637">
        <INSDQualifier_name>note</INSDQualifier_name>
        <INSDQualifier_value>2&apos;-fluoro nucleotide</INSDQualifier_value>
        <NonEnglishQualifier_value>2&apos;-氟核苷酸</NonEnglishQualifier_value>
       </INSDQualifier>
      </INSDFeature_quals>
     </INSDFeature>
     <INSDFeature>
      <INSDFeature_key>modified_base</INSDFeature_key>
      <INSDFeature_location>6</INSDFeature_location>
      <INSDFeature_quals>
       <INSDQualifier>
        <INSDQualifier_name>mod_base</INSDQualifier_name>
        <INSDQualifier_value>OTHER</INSDQualifier_value>
       </INSDQualifier>
       <INSDQualifier id="q3638">
        <INSDQualifier_name>note</INSDQualifier_name>
        <INSDQualifier_value>2&apos;-O-methyl nucleotide</INSDQualifier_value>
        <NonEnglishQualifier_value>2&apos;-O-甲基核苷酸
</NonEnglishQualifier_value>
```

```
      </INSDQualifier>
     </INSDFeature_quals>
    </INSDFeature>
    <INSDFeature>
     <INSDFeature_key>modified_base</INSDFeature_key>
     <INSDFeature_location>7</INSDFeature_location>
     <INSDFeature_quals>
      <INSDQualifier>
       <INSDQualifier_name>mod_base</INSDQualifier_name>
       <INSDQualifier_value>OTHER</INSDQualifier_value>
      </INSDQualifier>
      <INSDQualifier id="q3639">
       <INSDQualifier_name>note</INSDQualifier_name>
       <INSDQualifier_value>2&apos;-fluoro nucleotide</INSDQualifier_value>
       <NonEnglishQualifier_value>2&apos;-氟核苷酸</NonEnglishQualifier_value>
      </INSDQualifier>
     </INSDFeature_quals>
    </INSDFeature>
    <INSDFeature>
     <INSDFeature_key>modified_base</INSDFeature_key>
     <INSDFeature_location>8</INSDFeature_location>
     <INSDFeature_quals>
      <INSDQualifier>
       <INSDQualifier_name>mod_base</INSDQualifier_name>
       <INSDQualifier_value>OTHER</INSDQualifier_value>
      </INSDQualifier>
      <INSDQualifier id="q3640">
       <INSDQualifier_name>note</INSDQualifier_name>
       <INSDQualifier_value>2&apos;-O-methyl nucleotide</INSDQualifier_value>
       <NonEnglishQualifier_value>2&apos;-O-甲基核苷酸
</NonEnglishQualifier_value>
      </INSDQualifier>
     </INSDFeature_quals>
    </INSDFeature>
    <INSDFeature>
     <INSDFeature_key>modified_base</INSDFeature_key>
     <INSDFeature_location>9</INSDFeature_location>
     <INSDFeature_quals>
      <INSDQualifier>
```

```
        <INSDQualifier_name>mod_base</INSDQualifier_name>
        <INSDQualifier_value>OTHER</INSDQualifier_value>
       </INSDQualifier>
       <INSDQualifier id="q3641">
        <INSDQualifier_name>note</INSDQualifier_name>
        <INSDQualifier_value>2&apos;-O-methyl nucleotide</INSDQualifier_value>
        <NonEnglishQualifier_value>2&apos;-O-甲基核苷酸
</NonEnglishQualifier_value>
      </INSDQualifier>
     </INSDFeature_quals>
    </INSDFeature>
    <INSDFeature>
     <INSDFeature_key>modified_base</INSDFeature_key>
     <INSDFeature_location>10</INSDFeature_location>
     <INSDFeature_quals>
      <INSDQualifier>
       <INSDQualifier_name>mod_base</INSDQualifier_name>
       <INSDQualifier_value>OTHER</INSDQualifier_value>
      </INSDQualifier>
      <INSDQualifier id="q3642">
       <INSDQualifier_name>note</INSDQualifier_name>
       <INSDQualifier_value>2&apos;-fluoro nucleotide</INSDQualifier_value>
       <NonEnglishQualifier_value>2&apos;-氟核苷酸</NonEnglishQualifier_value>
      </INSDQualifier>
     </INSDFeature_quals>
    </INSDFeature>
    <INSDFeature>
     <INSDFeature_key>modified_base</INSDFeature_key>
     <INSDFeature_location>11</INSDFeature_location>
     <INSDFeature_quals>
      <INSDQualifier>
       <INSDQualifier_name>mod_base</INSDQualifier_name>
       <INSDQualifier_value>OTHER</INSDQualifier_value>
      </INSDQualifier>
      <INSDQualifier id="q3643">
       <INSDQualifier_name>note</INSDQualifier_name>
       <INSDQualifier_value>2&apos;-O-methyl nucleotide</INSDQualifier_value>
       <NonEnglishQualifier_value>2&apos;-O-甲基核苷酸
</NonEnglishQualifier_value>
```

```
      </INSDQualifier>
     </INSDFeature_quals>
    </INSDFeature>
    <INSDFeature>
     <INSDFeature_key>modified_base</INSDFeature_key>
     <INSDFeature_location>12</INSDFeature_location>
     <INSDFeature_quals>
      <INSDQualifier>
       <INSDQualifier_name>mod_base</INSDQualifier_name>
       <INSDQualifier_value>OTHER</INSDQualifier_value>
      </INSDQualifier>
      <INSDQualifier id="q3644">
       <INSDQualifier_name>note</INSDQualifier_name>
       <INSDQualifier_value>2&apos;-O-methyl nucleotide</INSDQualifier_value>
       <NonEnglishQualifier_value>2&apos;-O-甲基核苷酸
</NonEnglishQualifier_value>
      </INSDQualifier>
     </INSDFeature_quals>
    </INSDFeature>
    <INSDFeature>
     <INSDFeature_key>modified_base</INSDFeature_key>
     <INSDFeature_location>13</INSDFeature_location>
     <INSDFeature_quals>
      <INSDQualifier>
       <INSDQualifier_name>mod_base</INSDQualifier_name>
       <INSDQualifier_value>OTHER</INSDQualifier_value>
      </INSDQualifier>
      <INSDQualifier id="q3645">
       <INSDQualifier_name>note</INSDQualifier_name>
       <INSDQualifier_value>2&apos;-O-methyl nucleotide</INSDQualifier_value>
       <NonEnglishQualifier_value>2&apos;-O-甲基核苷酸
</NonEnglishQualifier_value>
      </INSDQualifier>
     </INSDFeature_quals>
    </INSDFeature>
    <INSDFeature>
     <INSDFeature_key>modified_base</INSDFeature_key>
     <INSDFeature_location>14</INSDFeature_location>
     <INSDFeature_quals>
```

```
        <INSDQualifier>
         <INSDQualifier_name>mod_base</INSDQualifier_name>
         <INSDQualifier_value>OTHER</INSDQualifier_value>
        </INSDQualifier>
        <INSDQualifier id="q3646">
         <INSDQualifier_name>note</INSDQualifier_name>
         <INSDQualifier_value>2&apos;-fluoro nucleotide</INSDQualifier_value>
         <NonEnglishQualifier_value>2&apos;-氟核苷酸</NonEnglishQualifier_value>
        </INSDQualifier>
       </INSDFeature_quals>
      </INSDFeature>
      <INSDFeature>
       <INSDFeature_key>modified_base</INSDFeature_key>
       <INSDFeature_location>15</INSDFeature_location>
       <INSDFeature_quals>
        <INSDQualifier>
         <INSDQualifier_name>mod_base</INSDQualifier_name>
         <INSDQualifier_value>OTHER</INSDQualifier_value>
        </INSDQualifier>
        <INSDQualifier id="q3647">
         <INSDQualifier_name>note</INSDQualifier_name>
         <INSDQualifier_value>2&apos;-O-methyl nucleotide</INSDQualifier_value>
         <NonEnglishQualifier_value>2&apos;-O-甲基核苷酸
</NonEnglishQualifier_value>
        </INSDQualifier>
       </INSDFeature_quals>
      </INSDFeature>
      <INSDFeature>
       <INSDFeature_key>modified_base</INSDFeature_key>
       <INSDFeature_location>16</INSDFeature_location>
       <INSDFeature_quals>
        <INSDQualifier>
         <INSDQualifier_name>mod_base</INSDQualifier_name>
         <INSDQualifier_value>OTHER</INSDQualifier_value>
        </INSDQualifier>
        <INSDQualifier id="q3648">
         <INSDQualifier_name>note</INSDQualifier_name>
         <INSDQualifier_value>2&apos;-O-methyl nucleotide</INSDQualifier_value>
         <NonEnglishQualifier_value>2&apos;-O-甲基核苷酸
</NonEnglishQualifier_value>
```

```
      </INSDQualifier>
     </INSDFeature_quals>
    </INSDFeature>
    <INSDFeature>
     <INSDFeature_key>modified_base</INSDFeature_key>
     <INSDFeature_location>17</INSDFeature_location>
     <INSDFeature_quals>
      <INSDQualifier>
       <INSDQualifier_name>mod_base</INSDQualifier_name>
       <INSDQualifier_value>OTHER</INSDQualifier_value>
      </INSDQualifier>
      <INSDQualifier id="q3649">
       <INSDQualifier_name>note</INSDQualifier_name>
       <INSDQualifier_value>2&apos;-O-methyl nucleotide</INSDQualifier_value>
       <NonEnglishQualifier_value>2&apos;-O-甲基核苷酸
</NonEnglishQualifier_value>
      </INSDQualifier>
     </INSDFeature_quals>
    </INSDFeature>
    <INSDFeature>
     <INSDFeature_key>modified_base</INSDFeature_key>
     <INSDFeature_location>18</INSDFeature_location>
     <INSDFeature_quals>
      <INSDQualifier>
       <INSDQualifier_name>mod_base</INSDQualifier_name>
       <INSDQualifier_value>OTHER</INSDQualifier_value>
      </INSDQualifier>
      <INSDQualifier id="q3650">
       <INSDQualifier_name>note</INSDQualifier_name>
       <INSDQualifier_value>2&apos;-O-methyl nucleotide</INSDQualifier_value>
       <NonEnglishQualifier_value>2&apos;-O-甲基核苷酸
</NonEnglishQualifier_value>
      </INSDQualifier>
     </INSDFeature_quals>
    </INSDFeature>
    <INSDFeature>
     <INSDFeature_key>modified_base</INSDFeature_key>
     <INSDFeature_location>19</INSDFeature_location>
     <INSDFeature_quals>
```

```
        <INSDQualifier>
         <INSDQualifier_name>mod_base</INSDQualifier_name>
         <INSDQualifier_value>OTHER</INSDQualifier_value>
        </INSDQualifier>
        <INSDQualifier id="q3651">
         <INSDQualifier_name>note</INSDQualifier_name>
         <INSDQualifier_value>2&apos;-O-methyl nucleotide</INSDQualifier_value>
         <NonEnglishQualifier_value>2&apos;-O-甲基核苷酸
</NonEnglishQualifier_value>
        </INSDQualifier>
       </INSDFeature_quals>
      </INSDFeature>
      <INSDFeature>
       <INSDFeature_key>modified_base</INSDFeature_key>
       <INSDFeature_location>20</INSDFeature_location>
       <INSDFeature_quals>
        <INSDQualifier>
         <INSDQualifier_name>mod_base</INSDQualifier_name>
         <INSDQualifier_value>OTHER</INSDQualifier_value>
        </INSDQualifier>
        <INSDQualifier id="q3652">
         <INSDQualifier_name>note</INSDQualifier_name>
         <INSDQualifier_value>2&apos;-O-methyl nucleotide
phosphorothioate</INSDQualifier_value>
         <NonEnglishQualifier_value>2&apos;-O-甲基核苷酸硫代磷酸酯
</NonEnglishQualifier_value>
        </INSDQualifier>
       </INSDFeature_quals>
      </INSDFeature>
      <INSDFeature>
       <INSDFeature_key>modified_base</INSDFeature_key>
       <INSDFeature_location>21</INSDFeature_location>
       <INSDFeature_quals>
        <INSDQualifier>
         <INSDQualifier_name>mod_base</INSDQualifier_name>
         <INSDQualifier_value>OTHER</INSDQualifier_value>
        </INSDQualifier>
        <INSDQualifier id="q3653">
         <INSDQualifier_name>note</INSDQualifier_name>
```

```
        <INSDQualifier_value>2&apos;-O-methyl nucleotide
phosphorothioate</INSDQualifier_value>
        <NonEnglishQualifier_value>2&apos;-O-甲基核苷酸硫代磷酸酯
</NonEnglishQualifier_value>
       </INSDQualifier>
      </INSDFeature_quals>
     </INSDFeature>
     <INSDFeature>
      <INSDFeature_key>modified_base</INSDFeature_key>
      <INSDFeature_location>22</INSDFeature_location>
      <INSDFeature_quals>
       <INSDQualifier>
        <INSDQualifier_name>mod_base</INSDQualifier_name>
        <INSDQualifier_value>OTHER</INSDQualifier_value>
       </INSDQualifier>
       <INSDQualifier id="q3654">
        <INSDQualifier_name>note</INSDQualifier_name>
        <INSDQualifier_value>2&apos;-O-methyl nucleotide</INSDQualifier_value>
        <NonEnglishQualifier_value>2&apos;-O-甲基核苷酸
</NonEnglishQualifier_value>
       </INSDQualifier>
      </INSDFeature_quals>
     </INSDFeature>
    </INSDSeq_feature-table>
    <INSDSeq_sequence>ttgatgtaggtggtcacaaggg</INSDSeq_sequence>
   </INSDSeq>
  </SequenceData>
  <SequenceData sequenceIDNumber="501">
   <INSDSeq>
    <INSDSeq_length>36</INSDSeq_length>
    <INSDSeq_moltype>RNA</INSDSeq_moltype>
    <INSDSeq_division>PAT</INSDSeq_division>
    <INSDSeq_feature-table>
     <INSDFeature>
      <INSDFeature_key>source</INSDFeature_key>
      <INSDFeature_location>1..36</INSDFeature_location>
      <INSDFeature_quals>
       <INSDQualifier>
        <INSDQualifier_name>mol_type</INSDQualifier_name>
```

```
        <INSDQualifier_value>other RNA</INSDQualifier_value>
       </INSDQualifier>
       <INSDQualifier id="q3655">
        <INSDQualifier_name>organism</INSDQualifier_name>
        <INSDQualifier_value>synthetic construct</INSDQualifier_value>
        <NonEnglishQualifier_value>合成構築體</NonEnglishQualifier_value>
       </INSDQualifier>
      </INSDFeature_quals>
     </INSDFeature>
     <INSDFeature>
      <INSDFeature_key>modified_base</INSDFeature_key>
      <INSDFeature_location>1</INSDFeature_location>
      <INSDFeature_quals>
       <INSDQualifier>
        <INSDQualifier_name>mod_base</INSDQualifier_name>
        <INSDQualifier_value>OTHER</INSDQualifier_value>
       </INSDQualifier>
       <INSDQualifier id="q3656">
        <INSDQualifier_name>note</INSDQualifier_name>
        <INSDQualifier_value>2&apos;-O-methyl nucleotide
phosphorothioate</INSDQualifier_value>
        <NonEnglishQualifier_value>2&apos;-O-甲基核苷酸硫代磷酸酯
</NonEnglishQualifier_value>
       </INSDQualifier>
      </INSDFeature_quals>
     </INSDFeature>
     <INSDFeature>
      <INSDFeature_key>modified_base</INSDFeature_key>
      <INSDFeature_location>2</INSDFeature_location>
      <INSDFeature_quals>
       <INSDQualifier>
        <INSDQualifier_name>mod_base</INSDQualifier_name>
        <INSDQualifier_value>OTHER</INSDQualifier_value>
       </INSDQualifier>
       <INSDQualifier id="q3657">
        <INSDQualifier_name>note</INSDQualifier_name>
        <INSDQualifier_value>2&apos;-O-methyl nucleotide</INSDQualifier_value>
        <NonEnglishQualifier_value>2&apos;-O-甲基核苷酸
</NonEnglishQualifier_value>
```

```
      </INSDQualifier>
     </INSDFeature_quals>
    </INSDFeature>
    <INSDFeature>
     <INSDFeature_key>modified_base</INSDFeature_key>
     <INSDFeature_location>3</INSDFeature_location>
     <INSDFeature_quals>
      <INSDQualifier>
       <INSDQualifier_name>mod_base</INSDQualifier_name>
       <INSDQualifier_value>OTHER</INSDQualifier_value>
      </INSDQualifier>
      <INSDQualifier id="q3658">
       <INSDQualifier_name>note</INSDQualifier_name>
       <INSDQualifier_value>2&apos;-O-methyl nucleotide</INSDQualifier_value>
       <NonEnglishQualifier_value>2&apos;-O-甲基核苷酸
</NonEnglishQualifier_value>
      </INSDQualifier>
     </INSDFeature_quals>
    </INSDFeature>
    <INSDFeature>
     <INSDFeature_key>modified_base</INSDFeature_key>
     <INSDFeature_location>4</INSDFeature_location>
     <INSDFeature_quals>
      <INSDQualifier>
       <INSDQualifier_name>mod_base</INSDQualifier_name>
       <INSDQualifier_value>OTHER</INSDQualifier_value>
      </INSDQualifier>
      <INSDQualifier id="q3659">
       <INSDQualifier_name>note</INSDQualifier_name>
       <INSDQualifier_value>2&apos;-O-methyl nucleotide</INSDQualifier_value>
       <NonEnglishQualifier_value>2&apos;-O-甲基核苷酸
</NonEnglishQualifier_value>
      </INSDQualifier>
     </INSDFeature_quals>
    </INSDFeature>
    <INSDFeature>
     <INSDFeature_key>modified_base</INSDFeature_key>
     <INSDFeature_location>5</INSDFeature_location>
     <INSDFeature_quals>
```

```
        <INSDQualifier>
         <INSDQualifier_name>mod_base</INSDQualifier_name>
         <INSDQualifier_value>OTHER</INSDQualifier_value>
        </INSDQualifier>
        <INSDQualifier id="q3660">
         <INSDQualifier_name>note</INSDQualifier_name>
         <INSDQualifier_value>2&apos;-O-methyl nucleotide</INSDQualifier_value>
         <NonEnglishQualifier_value>2&apos;-O-甲基核苷酸
</NonEnglishQualifier_value>
        </INSDQualifier>
       </INSDFeature_quals>
      </INSDFeature>
      <INSDFeature>
       <INSDFeature_key>modified_base</INSDFeature_key>
       <INSDFeature_location>6</INSDFeature_location>
       <INSDFeature_quals>
        <INSDQualifier>
         <INSDQualifier_name>mod_base</INSDQualifier_name>
         <INSDQualifier_value>OTHER</INSDQualifier_value>
        </INSDQualifier>
        <INSDQualifier id="q3661">
         <INSDQualifier_name>note</INSDQualifier_name>
         <INSDQualifier_value>2&apos;-O-methyl nucleotide</INSDQualifier_value>
         <NonEnglishQualifier_value>2&apos;-O-甲基核苷酸
</NonEnglishQualifier_value>
        </INSDQualifier>
       </INSDFeature_quals>
      </INSDFeature>
      <INSDFeature>
       <INSDFeature_key>modified_base</INSDFeature_key>
       <INSDFeature_location>7</INSDFeature_location>
       <INSDFeature_quals>
        <INSDQualifier>
         <INSDQualifier_name>mod_base</INSDQualifier_name>
         <INSDQualifier_value>OTHER</INSDQualifier_value>
        </INSDQualifier>
        <INSDQualifier id="q3662">
         <INSDQualifier_name>note</INSDQualifier_name>
         <INSDQualifier_value>2&apos;-O-methyl nucleotide</INSDQualifier_value>
```

```
        <NonEnglishQualifier_value>2&apos;-O-甲基核苷酸
</NonEnglishQualifier_value>
       </INSDQualifier>
      </INSDFeature_quals>
     </INSDFeature>
     <INSDFeature>
      <INSDFeature_key>modified_base</INSDFeature_key>
      <INSDFeature_location>8</INSDFeature_location>
      <INSDFeature_quals>
       <INSDQualifier>
        <INSDQualifier_name>mod_base</INSDQualifier_name>
        <INSDQualifier_value>OTHER</INSDQualifier_value>
       </INSDQualifier>
       <INSDQualifier id="q3663">
        <INSDQualifier_name>note</INSDQualifier_name>
        <INSDQualifier_value>2&apos;-fluoro nucleotide</INSDQualifier_value>
        <NonEnglishQualifier_value>2&apos;-氟核苷酸</NonEnglishQualifier_value>
       </INSDQualifier>
      </INSDFeature_quals>
     </INSDFeature>
     <INSDFeature>
      <INSDFeature_key>modified_base</INSDFeature_key>
      <INSDFeature_location>9</INSDFeature_location>
      <INSDFeature_quals>
       <INSDQualifier>
        <INSDQualifier_name>mod_base</INSDQualifier_name>
        <INSDQualifier_value>OTHER</INSDQualifier_value>
       </INSDQualifier>
       <INSDQualifier id="q3664">
        <INSDQualifier_name>note</INSDQualifier_name>
        <INSDQualifier_value>2&apos;-fluoro nucleotide</INSDQualifier_value>
        <NonEnglishQualifier_value>2&apos;-氟核苷酸</NonEnglishQualifier_value>
       </INSDQualifier>
      </INSDFeature_quals>
     </INSDFeature>
     <INSDFeature>
      <INSDFeature_key>modified_base</INSDFeature_key>
      <INSDFeature_location>10</INSDFeature_location>
      <INSDFeature_quals>
```

```
      <INSDQualifier>
       <INSDQualifier_name>mod_base</INSDQualifier_name>
       <INSDQualifier_value>OTHER</INSDQualifier_value>
      </INSDQualifier>
      <INSDQualifier id="q3665">
       <INSDQualifier_name>note</INSDQualifier_name>
       <INSDQualifier_value>2&apos;-fluoro nucleotide</INSDQualifier_value>
       <NonEnglishQualifier_value>2&apos;-氟核苷酸</NonEnglishQualifier_value>
      </INSDQualifier>
     </INSDFeature_quals>
    </INSDFeature>
    <INSDFeature>
     <INSDFeature_key>modified_base</INSDFeature_key>
     <INSDFeature_location>11</INSDFeature_location>
     <INSDFeature_quals>
      <INSDQualifier>
       <INSDQualifier_name>mod_base</INSDQualifier_name>
       <INSDQualifier_value>OTHER</INSDQualifier_value>
      </INSDQualifier>
      <INSDQualifier id="q3666">
       <INSDQualifier_name>note</INSDQualifier_name>
       <INSDQualifier_value>2&apos;-fluoro nucleotide</INSDQualifier_value>
       <NonEnglishQualifier_value>2&apos;-氟核苷酸</NonEnglishQualifier_value>
      </INSDQualifier>
     </INSDFeature_quals>
    </INSDFeature>
    <INSDFeature>
     <INSDFeature_key>modified_base</INSDFeature_key>
     <INSDFeature_location>12</INSDFeature_location>
     <INSDFeature_quals>
      <INSDQualifier>
       <INSDQualifier_name>mod_base</INSDQualifier_name>
       <INSDQualifier_value>OTHER</INSDQualifier_value>
      </INSDQualifier>
      <INSDQualifier id="q3667">
       <INSDQualifier_name>note</INSDQualifier_name>
       <INSDQualifier_value>2&apos;-O-methyl nucleotide</INSDQualifier_value>
       <NonEnglishQualifier_value>2&apos;-O-甲基核苷酸
</NonEnglishQualifier_value>
```

```
      </INSDQualifier>
     </INSDFeature_quals>
    </INSDFeature>
    <INSDFeature>
     <INSDFeature_key>modified_base</INSDFeature_key>
     <INSDFeature_location>13</INSDFeature_location>
     <INSDFeature_quals>
      <INSDQualifier>
       <INSDQualifier_name>mod_base</INSDQualifier_name>
       <INSDQualifier_value>OTHER</INSDQualifier_value>
      </INSDQualifier>
      <INSDQualifier id="q3668">
       <INSDQualifier_name>note</INSDQualifier_name>
       <INSDQualifier_value>2&apos;-O-methyl nucleotide</INSDQualifier_value>
       <NonEnglishQualifier_value>2&apos;-O-甲基核苷酸
</NonEnglishQualifier_value>
      </INSDQualifier>
     </INSDFeature_quals>
    </INSDFeature>
    <INSDFeature>
     <INSDFeature_key>modified_base</INSDFeature_key>
     <INSDFeature_location>14</INSDFeature_location>
     <INSDFeature_quals>
      <INSDQualifier>
       <INSDQualifier_name>mod_base</INSDQualifier_name>
       <INSDQualifier_value>OTHER</INSDQualifier_value>
      </INSDQualifier>
      <INSDQualifier id="q3669">
       <INSDQualifier_name>note</INSDQualifier_name>
       <INSDQualifier_value>2&apos;-O-methyl nucleotide</INSDQualifier_value>
       <NonEnglishQualifier_value>2&apos;-O-甲基核苷酸
</NonEnglishQualifier_value>
      </INSDQualifier>
     </INSDFeature_quals>
    </INSDFeature>
    <INSDFeature>
     <INSDFeature_key>modified_base</INSDFeature_key>
     <INSDFeature_location>15</INSDFeature_location>
     <INSDFeature_quals>
```

```
        <INSDQualifier>
         <INSDQualifier_name>mod_base</INSDQualifier_name>
         <INSDQualifier_value>OTHER</INSDQualifier_value>
        </INSDQualifier>
        <INSDQualifier id="q3670">
         <INSDQualifier_name>note</INSDQualifier_name>
         <INSDQualifier_value>2&apos;-O-methyl nucleotide</INSDQualifier_value>
         <NonEnglishQualifier_value>2&apos;-O-甲基核苷酸
</NonEnglishQualifier_value>
        </INSDQualifier>
       </INSDFeature_quals>
      </INSDFeature>
      <INSDFeature>
       <INSDFeature_key>modified_base</INSDFeature_key>
       <INSDFeature_location>16</INSDFeature_location>
       <INSDFeature_quals>
        <INSDQualifier>
         <INSDQualifier_name>mod_base</INSDQualifier_name>
         <INSDQualifier_value>OTHER</INSDQualifier_value>
        </INSDQualifier>
        <INSDQualifier id="q3671">
         <INSDQualifier_name>note</INSDQualifier_name>
         <INSDQualifier_value>2&apos;-O-methyl nucleotide</INSDQualifier_value>
         <NonEnglishQualifier_value>2&apos;-O-甲基核苷酸
</NonEnglishQualifier_value>
        </INSDQualifier>
       </INSDFeature_quals>
      </INSDFeature>
      <INSDFeature>
       <INSDFeature_key>modified_base</INSDFeature_key>
       <INSDFeature_location>17</INSDFeature_location>
       <INSDFeature_quals>
        <INSDQualifier>
         <INSDQualifier_name>mod_base</INSDQualifier_name>
         <INSDQualifier_value>OTHER</INSDQualifier_value>
        </INSDQualifier>
        <INSDQualifier id="q3672">
         <INSDQualifier_name>note</INSDQualifier_name>
         <INSDQualifier_value>2&apos;-O-methyl nucleotide</INSDQualifier_value>
```

```
        <NonEnglishQualifier_value>2&apos;-O-甲基核苷酸
</NonEnglishQualifier_value>
       </INSDQualifier>
      </INSDFeature_quals>
     </INSDFeature>
     <INSDFeature>
      <INSDFeature_key>modified_base</INSDFeature_key>
      <INSDFeature_location>18</INSDFeature_location>
      <INSDFeature_quals>
       <INSDQualifier>
        <INSDQualifier_name>mod_base</INSDQualifier_name>
        <INSDQualifier_value>OTHER</INSDQualifier_value>
       </INSDQualifier>
       <INSDQualifier id="q3673">
        <INSDQualifier_name>note</INSDQualifier_name>
        <INSDQualifier_value>2&apos;-O-methyl nucleotide</INSDQualifier_value>
        <NonEnglishQualifier_value>2&apos;-O-甲基核苷酸
</NonEnglishQualifier_value>
       </INSDQualifier>
      </INSDFeature_quals>
     </INSDFeature>
     <INSDFeature>
      <INSDFeature_key>modified_base</INSDFeature_key>
      <INSDFeature_location>19</INSDFeature_location>
      <INSDFeature_quals>
       <INSDQualifier>
        <INSDQualifier_name>mod_base</INSDQualifier_name>
        <INSDQualifier_value>OTHER</INSDQualifier_value>
       </INSDQualifier>
       <INSDQualifier id="q3674">
        <INSDQualifier_name>note</INSDQualifier_name>
        <INSDQualifier_value>2&apos;-O-methyl nucleotide</INSDQualifier_value>
        <NonEnglishQualifier_value>2&apos;-O-甲基核苷酸
</NonEnglishQualifier_value>
       </INSDQualifier>
      </INSDFeature_quals>
     </INSDFeature>
     <INSDFeature>
      <INSDFeature_key>modified_base</INSDFeature_key>
```

```
      <INSDFeature_location>20</INSDFeature_location>
      <INSDFeature_quals>
       <INSDQualifier>
        <INSDQualifier_name>mod_base</INSDQualifier_name>
        <INSDQualifier_value>OTHER</INSDQualifier_value>
       </INSDQualifier>
       <INSDQualifier id="q3675">
        <INSDQualifier_name>note</INSDQualifier_name>
        <INSDQualifier_value>2&apos;-O-methyl nucleotide</INSDQualifier_value>
        <NonEnglishQualifier_value>2&apos;-O-甲基核苷酸
</NonEnglishQualifier_value>
       </INSDQualifier>
      </INSDFeature_quals>
     </INSDFeature>
     <INSDFeature>
      <INSDFeature_key>modified_base</INSDFeature_key>
      <INSDFeature_location>21</INSDFeature_location>
      <INSDFeature_quals>
       <INSDQualifier>
        <INSDQualifier_name>mod_base</INSDQualifier_name>
        <INSDQualifier_value>OTHER</INSDQualifier_value>
       </INSDQualifier>
       <INSDQualifier id="q3676">
        <INSDQualifier_name>note</INSDQualifier_name>
        <INSDQualifier_value>2&apos;-O-methyl nucleotide</INSDQualifier_value>
        <NonEnglishQualifier_value>2&apos;-O-甲基核苷酸
</NonEnglishQualifier_value>
       </INSDQualifier>
      </INSDFeature_quals>
     </INSDFeature>
     <INSDFeature>
      <INSDFeature_key>modified_base</INSDFeature_key>
      <INSDFeature_location>22</INSDFeature_location>
      <INSDFeature_quals>
       <INSDQualifier>
        <INSDQualifier_name>mod_base</INSDQualifier_name>
        <INSDQualifier_value>OTHER</INSDQualifier_value>
       </INSDQualifier>
       <INSDQualifier id="q3677">
```

```
        <INSDQualifier_name>note</INSDQualifier_name>
        <INSDQualifier_value>2&apos;-O-methyl nucleotide</INSDQualifier_value>
        <NonEnglishQualifier_value>2&apos;-O-甲基核苷酸
</NonEnglishQualifier_value>
       </INSDQualifier>
      </INSDFeature_quals>
     </INSDFeature>
     <INSDFeature>
      <INSDFeature_key>modified_base</INSDFeature_key>
      <INSDFeature_location>23</INSDFeature_location>
      <INSDFeature_quals>
       <INSDQualifier>
        <INSDQualifier_name>mod_base</INSDQualifier_name>
        <INSDQualifier_value>OTHER</INSDQualifier_value>
       </INSDQualifier>
       <INSDQualifier id="q3678">
        <INSDQualifier_name>note</INSDQualifier_name>
        <INSDQualifier_value>2&apos;-O-methyl nucleotide</INSDQualifier_value>
        <NonEnglishQualifier_value>2&apos;-O-甲基核苷酸
</NonEnglishQualifier_value>
       </INSDQualifier>
      </INSDFeature_quals>
     </INSDFeature>
     <INSDFeature>
      <INSDFeature_key>modified_base</INSDFeature_key>
      <INSDFeature_location>24</INSDFeature_location>
      <INSDFeature_quals>
       <INSDQualifier>
        <INSDQualifier_name>mod_base</INSDQualifier_name>
        <INSDQualifier_value>OTHER</INSDQualifier_value>
       </INSDQualifier>
       <INSDQualifier id="q3679">
        <INSDQualifier_name>note</INSDQualifier_name>
        <INSDQualifier_value>2&apos;-O-methyl nucleotide</INSDQualifier_value>
        <NonEnglishQualifier_value>2&apos;-O-甲基核苷酸
</NonEnglishQualifier_value>
       </INSDQualifier>
      </INSDFeature_quals>
     </INSDFeature>
```

```
      <INSDFeature>
       <INSDFeature_key>modified_base</INSDFeature_key>
       <INSDFeature_location>25</INSDFeature_location>
       <INSDFeature_quals>
        <INSDQualifier>
         <INSDQualifier_name>mod_base</INSDQualifier_name>
         <INSDQualifier_value>OTHER</INSDQualifier_value>
        </INSDQualifier>
        <INSDQualifier id="q3680">
         <INSDQualifier_name>note</INSDQualifier_name>
         <INSDQualifier_value>2&apos;-O-methyl nucleotide</INSDQualifier_value>
         <NonEnglishQualifier_value>2&apos;-O-甲基核苷酸
</NonEnglishQualifier_value>
        </INSDQualifier>
       </INSDFeature_quals>
      </INSDFeature>
      <INSDFeature>
       <INSDFeature_key>modified_base</INSDFeature_key>
       <INSDFeature_location>26</INSDFeature_location>
       <INSDFeature_quals>
        <INSDQualifier>
         <INSDQualifier_name>mod_base</INSDQualifier_name>
         <INSDQualifier_value>OTHER</INSDQualifier_value>
        </INSDQualifier>
        <INSDQualifier id="q3681">
         <INSDQualifier_name>note</INSDQualifier_name>
         <INSDQualifier_value>2&apos;-O-methyl nucleotide</INSDQualifier_value>
         <NonEnglishQualifier_value>2&apos;-O-甲基核苷酸
</NonEnglishQualifier_value>
        </INSDQualifier>
       </INSDFeature_quals>
      </INSDFeature>
      <INSDFeature>
       <INSDFeature_key>modified_base</INSDFeature_key>
       <INSDFeature_location>27</INSDFeature_location>
       <INSDFeature_quals>
        <INSDQualifier>
         <INSDQualifier_name>mod_base</INSDQualifier_name>
         <INSDQualifier_value>OTHER</INSDQualifier_value>
```

```
      </INSDQualifier>
      <INSDQualifier id="q3682">
       <INSDQualifier_name>note</INSDQualifier_name>
       <INSDQualifier_value>2&apos;-O-methyl nucleotide</INSDQualifier_value>
       <NonEnglishQualifier_value>2&apos;-O-甲基核苷酸
</NonEnglishQualifier_value>
      </INSDQualifier>
     </INSDFeature_quals>
    </INSDFeature>
    <INSDFeature>
     <INSDFeature_key>modified_base</INSDFeature_key>
     <INSDFeature_location>28</INSDFeature_location>
     <INSDFeature_quals>
      <INSDQualifier>
       <INSDQualifier_name>mod_base</INSDQualifier_name>
       <INSDQualifier_value>OTHER</INSDQualifier_value>
      </INSDQualifier>
      <INSDQualifier id="q3683">
       <INSDQualifier_name>note</INSDQualifier_name>
       <INSDQualifier_value>2&apos;-aminodiethoxymethanol-Adenine-N-
acetylgalactosamine</INSDQualifier_value>
       <NonEnglishQualifier_value>2&apos;-胺基二乙氧基甲醇-腺嘌呤-N-乙醯基半乳糖
胺</NonEnglishQualifier_value>
      </INSDQualifier>
     </INSDFeature_quals>
    </INSDFeature>
    <INSDFeature>
     <INSDFeature_key>modified_base</INSDFeature_key>
     <INSDFeature_location>29</INSDFeature_location>
     <INSDFeature_quals>
      <INSDQualifier>
       <INSDQualifier_name>mod_base</INSDQualifier_name>
       <INSDQualifier_value>OTHER</INSDQualifier_value>
      </INSDQualifier>
      <INSDQualifier id="q3684">
       <INSDQualifier_name>note</INSDQualifier_name>
       <INSDQualifier_value>2&apos;-aminodiethoxymethanol-Adenine-N-
acetylgalactosamine</INSDQualifier_value>
       <NonEnglishQualifier_value>2&apos;-胺基二乙氧基甲醇-腺嘌呤-N-乙醯基半乳糖
胺</NonEnglishQualifier_value>
```

```
      </INSDQualifier>
     </INSDFeature_quals>
    </INSDFeature>
    <INSDFeature>
     <INSDFeature_key>modified_base</INSDFeature_key>
     <INSDFeature_location>30</INSDFeature_location>
     <INSDFeature_quals>
      <INSDQualifier>
       <INSDQualifier_name>mod_base</INSDQualifier_name>
       <INSDQualifier_value>OTHER</INSDQualifier_value>
      </INSDQualifier>
      <INSDQualifier id="q3685">
       <INSDQualifier_name>note</INSDQualifier_name>
       <INSDQualifier_value>2&apos;-aminodiethoxymethanol-Adenine-N-
acetylgalactosamine</INSDQualifier_value>
       <NonEnglishQualifier_value>2&apos;-胺基二乙氧基甲醇-腺嘌呤-N-乙醯基半乳糖
胺</NonEnglishQualifier_value>
      </INSDQualifier>
     </INSDFeature_quals>
    </INSDFeature>
    <INSDFeature>
     <INSDFeature_key>modified_base</INSDFeature_key>
     <INSDFeature_location>31</INSDFeature_location>
     <INSDFeature_quals>
      <INSDQualifier>
       <INSDQualifier_name>mod_base</INSDQualifier_name>
       <INSDQualifier_value>OTHER</INSDQualifier_value>
      </INSDQualifier>
      <INSDQualifier id="q3686">
       <INSDQualifier_name>note</INSDQualifier_name>
       <INSDQualifier_value>2&apos;-O-methyl nucleotide</INSDQualifier_value>
       <NonEnglishQualifier_value>2&apos;-O-甲基核苷酸
</NonEnglishQualifier_value>
      </INSDQualifier>
     </INSDFeature_quals>
    </INSDFeature>
    <INSDFeature>
     <INSDFeature_key>modified_base</INSDFeature_key>
     <INSDFeature_location>32</INSDFeature_location>
```

```
      <INSDFeature_quals>
       <INSDQualifier>
        <INSDQualifier_name>mod_base</INSDQualifier_name>
        <INSDQualifier_value>OTHER</INSDQualifier_value>
       </INSDQualifier>
       <INSDQualifier id="q3687">
        <INSDQualifier_name>note</INSDQualifier_name>
        <INSDQualifier_value>2&apos;-O-methyl nucleotide</INSDQualifier_value>
        <NonEnglishQualifier_value>2&apos;-O-甲基核苷酸
</NonEnglishQualifier_value>
       </INSDQualifier>
      </INSDFeature_quals>
     </INSDFeature>
     <INSDFeature>
      <INSDFeature_key>modified_base</INSDFeature_key>
      <INSDFeature_location>33</INSDFeature_location>
      <INSDFeature_quals>
       <INSDQualifier>
        <INSDQualifier_name>mod_base</INSDQualifier_name>
        <INSDQualifier_value>OTHER</INSDQualifier_value>
       </INSDQualifier>
       <INSDQualifier id="q3688">
        <INSDQualifier_name>note</INSDQualifier_name>
        <INSDQualifier_value>2&apos;-O-methyl nucleotide</INSDQualifier_value>
        <NonEnglishQualifier_value>2&apos;-O-甲基核苷酸
</NonEnglishQualifier_value>
       </INSDQualifier>
      </INSDFeature_quals>
     </INSDFeature>
     <INSDFeature>
      <INSDFeature_key>modified_base</INSDFeature_key>
      <INSDFeature_location>34</INSDFeature_location>
      <INSDFeature_quals>
       <INSDQualifier>
        <INSDQualifier_name>mod_base</INSDQualifier_name>
        <INSDQualifier_value>OTHER</INSDQualifier_value>
       </INSDQualifier>
       <INSDQualifier id="q3689">
        <INSDQualifier_name>note</INSDQualifier_name>
```

```
        <INSDQualifier_value>2&apos;-O-methyl nucleotide</INSDQualifier_value>
        <NonEnglishQualifier_value>2&apos;-O-甲基核苷酸
</NonEnglishQualifier_value>
      </INSDQualifier>
     </INSDFeature_quals>
    </INSDFeature>
    <INSDFeature>
     <INSDFeature_key>modified_base</INSDFeature_key>
     <INSDFeature_location>35</INSDFeature_location>
     <INSDFeature_quals>
      <INSDQualifier>
       <INSDQualifier_name>mod_base</INSDQualifier_name>
       <INSDQualifier_value>OTHER</INSDQualifier_value>
      </INSDQualifier>
      <INSDQualifier id="q3690">
       <INSDQualifier_name>note</INSDQualifier_name>
       <INSDQualifier_value>2&apos;-O-methyl nucleotide</INSDQualifier_value>
       <NonEnglishQualifier_value>2&apos;-O-甲基核苷酸
</NonEnglishQualifier_value>
      </INSDQualifier>
     </INSDFeature_quals>
    </INSDFeature>
    <INSDFeature>
     <INSDFeature_key>modified_base</INSDFeature_key>
     <INSDFeature_location>36</INSDFeature_location>
     <INSDFeature_quals>
      <INSDQualifier>
       <INSDQualifier_name>mod_base</INSDQualifier_name>
       <INSDQualifier_value>OTHER</INSDQualifier_value>
      </INSDQualifier>
      <INSDQualifier id="q3691">
       <INSDQualifier_name>note</INSDQualifier_name>
       <INSDQualifier_value>2&apos;-O-methyl nucleotide</INSDQualifier_value>
       <NonEnglishQualifier_value>2&apos;-O-甲基核苷酸
</NonEnglishQualifier_value>
      </INSDQualifier>
     </INSDFeature_quals>
    </INSDFeature>
   </INSDSeq_feature-table>
```

```
   <INSDSeq_sequence>ttgtgaccacctacatcatagcagccgaaaggctgc</INSDSeq_sequence>
  </INSDSeq>
 </SequenceData>
 <SequenceData sequenceIDNumber="502">
  <INSDSeq>
   <INSDSeq_length>22</INSDSeq_length>
   <INSDSeq_moltype>RNA</INSDSeq_moltype>
   <INSDSeq_division>PAT</INSDSeq_division>
   <INSDSeq_feature-table>
    <INSDFeature>
     <INSDFeature_key>source</INSDFeature_key>
     <INSDFeature_location>1..22</INSDFeature_location>
     <INSDFeature_quals>
      <INSDQualifier>
       <INSDQualifier_name>mol_type</INSDQualifier_name>
       <INSDQualifier_value>other RNA</INSDQualifier_value>
      </INSDQualifier>
      <INSDQualifier id="q3692">
       <INSDQualifier_name>organism</INSDQualifier_name>
       <INSDQualifier_value>synthetic construct</INSDQualifier_value>
       <NonEnglishQualifier_value>合成構築體</NonEnglishQualifier_value>
      </INSDQualifier>
     </INSDFeature_quals>
    </INSDFeature>
    <INSDFeature>
     <INSDFeature_key>modified_base</INSDFeature_key>
     <INSDFeature_location>1</INSDFeature_location>
     <INSDFeature_quals>
      <INSDQualifier>
       <INSDQualifier_name>mod_base</INSDQualifier_name>
       <INSDQualifier_value>OTHER</INSDQualifier_value>
      </INSDQualifier>
      <INSDQualifier id="q3693">
       <INSDQualifier_name>note</INSDQualifier_name>
       <INSDQualifier_value>4&apos;-O-monomethylphosphonate-2&apos;-O-methyl-
modified nucleotide</INSDQualifier_value>
       <NonEnglishQualifier_value>4&apos;-O-單甲基膦酸酯-2&apos;-O-甲基修飾之核
苷酸</NonEnglishQualifier_value>
      </INSDQualifier>
```

```
      </INSDFeature_quals>
     </INSDFeature>
     <INSDFeature>
      <INSDFeature_key>modified_base</INSDFeature_key>
      <INSDFeature_location>2</INSDFeature_location>
      <INSDFeature_quals>
       <INSDQualifier>
        <INSDQualifier_name>mod_base</INSDQualifier_name>
        <INSDQualifier_value>OTHER</INSDQualifier_value>
       </INSDQualifier>
       <INSDQualifier id="q3694">
        <INSDQualifier_name>note</INSDQualifier_name>
        <INSDQualifier_value>2&apos;-fluoro nucleotide
phosphorothioate</INSDQualifier_value>
       <NonEnglishQualifier_value>2&apos;-氟核苷酸硫代磷酸酯
</NonEnglishQualifier_value>
       </INSDQualifier>
      </INSDFeature_quals>
     </INSDFeature>
     <INSDFeature>
      <INSDFeature_key>modified_base</INSDFeature_key>
      <INSDFeature_location>3</INSDFeature_location>
      <INSDFeature_quals>
       <INSDQualifier>
        <INSDQualifier_name>mod_base</INSDQualifier_name>
        <INSDQualifier_value>OTHER</INSDQualifier_value>
       </INSDQualifier>
       <INSDQualifier id="q3695">
        <INSDQualifier_name>note</INSDQualifier_name>
        <INSDQualifier_value>2&apos;-fluoro nucleotide
phosphorothioate</INSDQualifier_value>
       <NonEnglishQualifier_value>2&apos;-氟核苷酸硫代磷酸酯
</NonEnglishQualifier_value>
       </INSDQualifier>
      </INSDFeature_quals>
     </INSDFeature>
     <INSDFeature>
      <INSDFeature_key>modified_base</INSDFeature_key>
      <INSDFeature_location>4</INSDFeature_location>
```

```
      <INSDFeature_quals>
       <INSDQualifier>
        <INSDQualifier_name>mod_base</INSDQualifier_name>
        <INSDQualifier_value>OTHER</INSDQualifier_value>
       </INSDQualifier>
       <INSDQualifier id="q3696">
        <INSDQualifier_name>note</INSDQualifier_name>
        <INSDQualifier_value>2&apos;-fluoro nucleotide</INSDQualifier_value>
        <NonEnglishQualifier_value>2&apos;-氟核苷酸</NonEnglishQualifier_value>
       </INSDQualifier>
      </INSDFeature_quals>
     </INSDFeature>
     <INSDFeature>
      <INSDFeature_key>modified_base</INSDFeature_key>
      <INSDFeature_location>5</INSDFeature_location>
      <INSDFeature_quals>
       <INSDQualifier>
        <INSDQualifier_name>mod_base</INSDQualifier_name>
        <INSDQualifier_value>OTHER</INSDQualifier_value>
       </INSDQualifier>
       <INSDQualifier id="q3697">
        <INSDQualifier_name>note</INSDQualifier_name>
        <INSDQualifier_value>2&apos;-fluoro nucleotide</INSDQualifier_value>
        <NonEnglishQualifier_value>2&apos;-氟核苷酸</NonEnglishQualifier_value>
       </INSDQualifier>
      </INSDFeature_quals>
     </INSDFeature>
     <INSDFeature>
      <INSDFeature_key>modified_base</INSDFeature_key>
      <INSDFeature_location>6</INSDFeature_location>
      <INSDFeature_quals>
       <INSDQualifier>
        <INSDQualifier_name>mod_base</INSDQualifier_name>
        <INSDQualifier_value>OTHER</INSDQualifier_value>
       </INSDQualifier>
       <INSDQualifier id="q3698">
        <INSDQualifier_name>note</INSDQualifier_name>
        <INSDQualifier_value>2&apos;-O-methyl nucleotide</INSDQualifier_value>
        <NonEnglishQualifier_value>2&apos;-O-甲基核苷酸
</NonEnglishQualifier_value>
```

```
      </INSDQualifier>
     </INSDFeature_quals>
    </INSDFeature>
    <INSDFeature>
     <INSDFeature_key>modified_base</INSDFeature_key>
     <INSDFeature_location>7</INSDFeature_location>
     <INSDFeature_quals>
      <INSDQualifier>
       <INSDQualifier_name>mod_base</INSDQualifier_name>
       <INSDQualifier_value>OTHER</INSDQualifier_value>
      </INSDQualifier>
      <INSDQualifier id="q3699">
       <INSDQualifier_name>note</INSDQualifier_name>
       <INSDQualifier_value>2&apos;-fluoro nucleotide</INSDQualifier_value>
       <NonEnglishQualifier_value>2&apos;-氟核苷酸</NonEnglishQualifier_value>
      </INSDQualifier>
     </INSDFeature_quals>
    </INSDFeature>
    <INSDFeature>
     <INSDFeature_key>modified_base</INSDFeature_key>
     <INSDFeature_location>8</INSDFeature_location>
     <INSDFeature_quals>
      <INSDQualifier>
       <INSDQualifier_name>mod_base</INSDQualifier_name>
       <INSDQualifier_value>OTHER</INSDQualifier_value>
      </INSDQualifier>
      <INSDQualifier id="q3700">
       <INSDQualifier_name>note</INSDQualifier_name>
       <INSDQualifier_value>2&apos;-O-methyl nucleotide</INSDQualifier_value>
       <NonEnglishQualifier_value>2&apos;-O-甲基核苷酸
</NonEnglishQualifier_value>
      </INSDQualifier>
     </INSDFeature_quals>
    </INSDFeature>
    <INSDFeature>
     <INSDFeature_key>modified_base</INSDFeature_key>
     <INSDFeature_location>9</INSDFeature_location>
     <INSDFeature_quals>
      <INSDQualifier>
```

```
        <INSDQualifier_name>mod_base</INSDQualifier_name>
        <INSDQualifier_value>OTHER</INSDQualifier_value>
       </INSDQualifier>
       <INSDQualifier id="q3701">
        <INSDQualifier_name>note</INSDQualifier_name>
        <INSDQualifier_value>2&apos;-O-methyl nucleotide</INSDQualifier_value>
        <NonEnglishQualifier_value>2&apos;-O-甲基核苷酸
</NonEnglishQualifier_value>
      </INSDQualifier>
     </INSDFeature_quals>
    </INSDFeature>
    <INSDFeature>
     <INSDFeature_key>modified_base</INSDFeature_key>
     <INSDFeature_location>10</INSDFeature_location>
     <INSDFeature_quals>
      <INSDQualifier>
       <INSDQualifier_name>mod_base</INSDQualifier_name>
       <INSDQualifier_value>OTHER</INSDQualifier_value>
      </INSDQualifier>
      <INSDQualifier id="q3702">
       <INSDQualifier_name>note</INSDQualifier_name>
       <INSDQualifier_value>2&apos;-fluoro nucleotide</INSDQualifier_value>
       <NonEnglishQualifier_value>2&apos;-氟核苷酸</NonEnglishQualifier_value>
      </INSDQualifier>
     </INSDFeature_quals>
    </INSDFeature>
    <INSDFeature>
     <INSDFeature_key>modified_base</INSDFeature_key>
     <INSDFeature_location>11</INSDFeature_location>
     <INSDFeature_quals>
      <INSDQualifier>
       <INSDQualifier_name>mod_base</INSDQualifier_name>
       <INSDQualifier_value>OTHER</INSDQualifier_value>
      </INSDQualifier>
      <INSDQualifier id="q3703">
       <INSDQualifier_name>note</INSDQualifier_name>
       <INSDQualifier_value>2&apos;-O-methyl nucleotide</INSDQualifier_value>
       <NonEnglishQualifier_value>2&apos;-O-甲基核苷酸
</NonEnglishQualifier_value>
```

```
      </INSDQualifier>
     </INSDFeature_quals>
    </INSDFeature>
    <INSDFeature>
     <INSDFeature_key>modified_base</INSDFeature_key>
     <INSDFeature_location>12</INSDFeature_location>
     <INSDFeature_quals>
      <INSDQualifier>
       <INSDQualifier_name>mod_base</INSDQualifier_name>
       <INSDQualifier_value>OTHER</INSDQualifier_value>
      </INSDQualifier>
      <INSDQualifier id="q3704">
       <INSDQualifier_name>note</INSDQualifier_name>
       <INSDQualifier_value>2&apos;-O-methyl nucleotide</INSDQualifier_value>
       <NonEnglishQualifier_value>2&apos;-O-甲基核苷酸
</NonEnglishQualifier_value>
      </INSDQualifier>
     </INSDFeature_quals>
    </INSDFeature>
    <INSDFeature>
     <INSDFeature_key>modified_base</INSDFeature_key>
     <INSDFeature_location>13</INSDFeature_location>
     <INSDFeature_quals>
      <INSDQualifier>
       <INSDQualifier_name>mod_base</INSDQualifier_name>
       <INSDQualifier_value>OTHER</INSDQualifier_value>
      </INSDQualifier>
      <INSDQualifier id="q3705">
       <INSDQualifier_name>note</INSDQualifier_name>
       <INSDQualifier_value>2&apos;-O-methyl nucleotide</INSDQualifier_value>
       <NonEnglishQualifier_value>2&apos;-O-甲基核苷酸
</NonEnglishQualifier_value>
      </INSDQualifier>
     </INSDFeature_quals>
    </INSDFeature>
    <INSDFeature>
     <INSDFeature_key>modified_base</INSDFeature_key>
     <INSDFeature_location>14</INSDFeature_location>
     <INSDFeature_quals>
```

```
        <INSDQualifier>
         <INSDQualifier_name>mod_base</INSDQualifier_name>
         <INSDQualifier_value>OTHER</INSDQualifier_value>
        </INSDQualifier>
        <INSDQualifier id="q3706">
         <INSDQualifier_name>note</INSDQualifier_name>
         <INSDQualifier_value>2&apos;-fluoro nucleotide</INSDQualifier_value>
         <NonEnglishQualifier_value>2&apos;-氟核苷酸</NonEnglishQualifier_value>
        </INSDQualifier>
       </INSDFeature_quals>
      </INSDFeature>
      <INSDFeature>
       <INSDFeature_key>modified_base</INSDFeature_key>
       <INSDFeature_location>15</INSDFeature_location>
       <INSDFeature_quals>
        <INSDQualifier>
         <INSDQualifier_name>mod_base</INSDQualifier_name>
         <INSDQualifier_value>OTHER</INSDQualifier_value>
        </INSDQualifier>
        <INSDQualifier id="q3707">
         <INSDQualifier_name>note</INSDQualifier_name>
         <INSDQualifier_value>2&apos;-O-methyl nucleotide</INSDQualifier_value>
         <NonEnglishQualifier_value>2&apos;-O-甲基核苷酸
</NonEnglishQualifier_value>
        </INSDQualifier>
       </INSDFeature_quals>
      </INSDFeature>
      <INSDFeature>
       <INSDFeature_key>modified_base</INSDFeature_key>
       <INSDFeature_location>16</INSDFeature_location>
       <INSDFeature_quals>
        <INSDQualifier>
         <INSDQualifier_name>mod_base</INSDQualifier_name>
         <INSDQualifier_value>OTHER</INSDQualifier_value>
        </INSDQualifier>
        <INSDQualifier id="q3708">
         <INSDQualifier_name>note</INSDQualifier_name>
         <INSDQualifier_value>2&apos;-O-methyl nucleotide</INSDQualifier_value>
         <NonEnglishQualifier_value>2&apos;-O-甲基核苷酸
</NonEnglishQualifier_value>
```

```
      </INSDQualifier>
     </INSDFeature_quals>
    </INSDFeature>
    <INSDFeature>
     <INSDFeature_key>modified_base</INSDFeature_key>
     <INSDFeature_location>17</INSDFeature_location>
     <INSDFeature_quals>
      <INSDQualifier>
       <INSDQualifier_name>mod_base</INSDQualifier_name>
       <INSDQualifier_value>OTHER</INSDQualifier_value>
      </INSDQualifier>
      <INSDQualifier id="q3709">
       <INSDQualifier_name>note</INSDQualifier_name>
       <INSDQualifier_value>2&apos;-O-methyl nucleotide</INSDQualifier_value>
       <NonEnglishQualifier_value>2&apos;-O-甲基核苷酸
</NonEnglishQualifier_value>
      </INSDQualifier>
     </INSDFeature_quals>
    </INSDFeature>
    <INSDFeature>
     <INSDFeature_key>modified_base</INSDFeature_key>
     <INSDFeature_location>18</INSDFeature_location>
     <INSDFeature_quals>
      <INSDQualifier>
       <INSDQualifier_name>mod_base</INSDQualifier_name>
       <INSDQualifier_value>OTHER</INSDQualifier_value>
      </INSDQualifier>
      <INSDQualifier id="q3710">
       <INSDQualifier_name>note</INSDQualifier_name>
       <INSDQualifier_value>2&apos;-O-methyl nucleotide</INSDQualifier_value>
       <NonEnglishQualifier_value>2&apos;-O-甲基核苷酸
</NonEnglishQualifier_value>
      </INSDQualifier>
     </INSDFeature_quals>
    </INSDFeature>
    <INSDFeature>
     <INSDFeature_key>modified_base</INSDFeature_key>
     <INSDFeature_location>19</INSDFeature_location>
     <INSDFeature_quals>
```

```
        <INSDQualifier>
         <INSDQualifier_name>mod_base</INSDQualifier_name>
         <INSDQualifier_value>OTHER</INSDQualifier_value>
        </INSDQualifier>
        <INSDQualifier id="q3711">
         <INSDQualifier_name>note</INSDQualifier_name>
         <INSDQualifier_value>2&apos;-O-methyl nucleotide</INSDQualifier_value>
         <NonEnglishQualifier_value>2&apos;-O-甲基核苷酸
</NonEnglishQualifier_value>
        </INSDQualifier>
       </INSDFeature_quals>
      </INSDFeature>
      <INSDFeature>
       <INSDFeature_key>modified_base</INSDFeature_key>
       <INSDFeature_location>20</INSDFeature_location>
       <INSDFeature_quals>
        <INSDQualifier>
         <INSDQualifier_name>mod_base</INSDQualifier_name>
         <INSDQualifier_value>OTHER</INSDQualifier_value>
        </INSDQualifier>
        <INSDQualifier id="q3712">
         <INSDQualifier_name>note</INSDQualifier_name>
         <INSDQualifier_value>2&apos;-O-methyl nucleotide
phosphorothioate</INSDQualifier_value>
         <NonEnglishQualifier_value>2&apos;-O-甲基核苷酸硫代磷酸酯
</NonEnglishQualifier_value>
        </INSDQualifier>
       </INSDFeature_quals>
      </INSDFeature>
      <INSDFeature>
       <INSDFeature_key>modified_base</INSDFeature_key>
       <INSDFeature_location>21</INSDFeature_location>
       <INSDFeature_quals>
        <INSDQualifier>
         <INSDQualifier_name>mod_base</INSDQualifier_name>
         <INSDQualifier_value>OTHER</INSDQualifier_value>
        </INSDQualifier>
        <INSDQualifier id="q3713">
         <INSDQualifier_name>note</INSDQualifier_name>
```

```
        <INSDQualifier_value>2&apos;-O-methyl nucleotide
phosphorothioate</INSDQualifier_value>
        <NonEnglishQualifier_value>2&apos;-O-甲基核苷酸硫代磷酸酯
</NonEnglishQualifier_value>
       </INSDQualifier>
      </INSDFeature_quals>
     </INSDFeature>
     <INSDFeature>
      <INSDFeature_key>modified_base</INSDFeature_key>
      <INSDFeature_location>22</INSDFeature_location>
      <INSDFeature_quals>
       <INSDQualifier>
        <INSDQualifier_name>mod_base</INSDQualifier_name>
        <INSDQualifier_value>OTHER</INSDQualifier_value>
       </INSDQualifier>
       <INSDQualifier id="q3714">
        <INSDQualifier_name>note</INSDQualifier_name>
        <INSDQualifier_value>2&apos;-O-methyl nucleotide</INSDQualifier_value>
        <NonEnglishQualifier_value>2&apos;-O-甲基核苷酸
</NonEnglishQualifier_value>
       </INSDQualifier>
      </INSDFeature_quals>
     </INSDFeature>
    </INSDSeq_feature-table>
    <INSDSeq_sequence>tatgatgtaggtggtcacaagg</INSDSeq_sequence>
   </INSDSeq>
  </SequenceData>
  <SequenceData sequenceIDNumber="503">
   <INSDSeq>
    <INSDSeq_length>36</INSDSeq_length>
    <INSDSeq_moltype>RNA</INSDSeq_moltype>
    <INSDSeq_division>PAT</INSDSeq_division>
    <INSDSeq_feature-table>
     <INSDFeature>
      <INSDFeature_key>source</INSDFeature_key>
      <INSDFeature_location>1..36</INSDFeature_location>
      <INSDFeature_quals>
       <INSDQualifier>
        <INSDQualifier_name>mol_type</INSDQualifier_name>
```

```
        <INSDQualifier_value>other RNA</INSDQualifier_value>
       </INSDQualifier>
       <INSDQualifier id="q3715">
        <INSDQualifier_name>organism</INSDQualifier_name>
        <INSDQualifier_value>synthetic construct</INSDQualifier_value>
        <NonEnglishQualifier_value>合成構築體</NonEnglishQualifier_value>
       </INSDQualifier>
      </INSDFeature_quals>
     </INSDFeature>
     <INSDFeature>
      <INSDFeature_key>modified_base</INSDFeature_key>
      <INSDFeature_location>1</INSDFeature_location>
      <INSDFeature_quals>
       <INSDQualifier>
        <INSDQualifier_name>mod_base</INSDQualifier_name>
        <INSDQualifier_value>OTHER</INSDQualifier_value>
       </INSDQualifier>
       <INSDQualifier id="q3716">
        <INSDQualifier_name>note</INSDQualifier_name>
        <INSDQualifier_value>2&apos;-O-methyl nucleotide
phosphorothioate</INSDQualifier_value>
        <NonEnglishQualifier_value>2&apos;-O-甲基核苷酸硫代磷酸酯
</NonEnglishQualifier_value>
       </INSDQualifier>
      </INSDFeature_quals>
     </INSDFeature>
     <INSDFeature>
      <INSDFeature_key>modified_base</INSDFeature_key>
      <INSDFeature_location>2</INSDFeature_location>
      <INSDFeature_quals>
       <INSDQualifier>
        <INSDQualifier_name>mod_base</INSDQualifier_name>
        <INSDQualifier_value>OTHER</INSDQualifier_value>
       </INSDQualifier>
       <INSDQualifier id="q3717">
        <INSDQualifier_name>note</INSDQualifier_name>
        <INSDQualifier_value>2&apos;-O-methyl nucleotide</INSDQualifier_value>
        <NonEnglishQualifier_value>2&apos;-O-甲基核苷酸
</NonEnglishQualifier_value>
```

```
      </INSDQualifier>
     </INSDFeature_quals>
    </INSDFeature>
    <INSDFeature>
     <INSDFeature_key>modified_base</INSDFeature_key>
     <INSDFeature_location>3</INSDFeature_location>
     <INSDFeature_quals>
      <INSDQualifier>
       <INSDQualifier_name>mod_base</INSDQualifier_name>
       <INSDQualifier_value>OTHER</INSDQualifier_value>
      </INSDQualifier>
      <INSDQualifier id="q3718">
       <INSDQualifier_name>note</INSDQualifier_name>
       <INSDQualifier_value>2&apos;-O-methyl nucleotide</INSDQualifier_value>
       <NonEnglishQualifier_value>2&apos;-O-甲基核苷酸
</NonEnglishQualifier_value>
      </INSDQualifier>
     </INSDFeature_quals>
    </INSDFeature>
    <INSDFeature>
     <INSDFeature_key>modified_base</INSDFeature_key>
     <INSDFeature_location>4</INSDFeature_location>
     <INSDFeature_quals>
      <INSDQualifier>
       <INSDQualifier_name>mod_base</INSDQualifier_name>
       <INSDQualifier_value>OTHER</INSDQualifier_value>
      </INSDQualifier>
      <INSDQualifier id="q3719">
       <INSDQualifier_name>note</INSDQualifier_name>
       <INSDQualifier_value>2&apos;-O-methyl nucleotide</INSDQualifier_value>
       <NonEnglishQualifier_value>2&apos;-O-甲基核苷酸
</NonEnglishQualifier_value>
      </INSDQualifier>
     </INSDFeature_quals>
    </INSDFeature>
    <INSDFeature>
     <INSDFeature_key>modified_base</INSDFeature_key>
     <INSDFeature_location>5</INSDFeature_location>
     <INSDFeature_quals>
```

```
        <INSDQualifier>
         <INSDQualifier_name>mod_base</INSDQualifier_name>
         <INSDQualifier_value>OTHER</INSDQualifier_value>
        </INSDQualifier>
        <INSDQualifier id="q3720">
         <INSDQualifier_name>note</INSDQualifier_name>
         <INSDQualifier_value>2&apos;-O-methyl nucleotide</INSDQualifier_value>
         <NonEnglishQualifier_value>2&apos;-O-甲基核苷酸
</NonEnglishQualifier_value>
        </INSDQualifier>
       </INSDFeature_quals>
      </INSDFeature>
      <INSDFeature>
       <INSDFeature_key>modified_base</INSDFeature_key>
       <INSDFeature_location>6</INSDFeature_location>
       <INSDFeature_quals>
        <INSDQualifier>
         <INSDQualifier_name>mod_base</INSDQualifier_name>
         <INSDQualifier_value>OTHER</INSDQualifier_value>
        </INSDQualifier>
        <INSDQualifier id="q3721">
         <INSDQualifier_name>note</INSDQualifier_name>
         <INSDQualifier_value>2&apos;-O-methyl nucleotide</INSDQualifier_value>
         <NonEnglishQualifier_value>2&apos;-O-甲基核苷酸
</NonEnglishQualifier_value>
        </INSDQualifier>
       </INSDFeature_quals>
      </INSDFeature>
      <INSDFeature>
       <INSDFeature_key>modified_base</INSDFeature_key>
       <INSDFeature_location>7</INSDFeature_location>
       <INSDFeature_quals>
        <INSDQualifier>
         <INSDQualifier_name>mod_base</INSDQualifier_name>
         <INSDQualifier_value>OTHER</INSDQualifier_value>
        </INSDQualifier>
        <INSDQualifier id="q3722">
         <INSDQualifier_name>note</INSDQualifier_name>
         <INSDQualifier_value>2&apos;-O-methyl nucleotide</INSDQualifier_value>
```

```
        <NonEnglishQualifier_value>2&apos;-O-甲基核苷酸
</NonEnglishQualifier_value>
       </INSDQualifier>
      </INSDFeature_quals>
     </INSDFeature>
     <INSDFeature>
      <INSDFeature_key>modified_base</INSDFeature_key>
      <INSDFeature_location>8</INSDFeature_location>
      <INSDFeature_quals>
       <INSDQualifier>
        <INSDQualifier_name>mod_base</INSDQualifier_name>
        <INSDQualifier_value>OTHER</INSDQualifier_value>
       </INSDQualifier>
       <INSDQualifier id="q3723">
        <INSDQualifier_name>note</INSDQualifier_name>
        <INSDQualifier_value>2&apos;-fluoro nucleotide</INSDQualifier_value>
        <NonEnglishQualifier_value>2&apos;-氟核苷酸</NonEnglishQualifier_value>
       </INSDQualifier>
      </INSDFeature_quals>
     </INSDFeature>
     <INSDFeature>
      <INSDFeature_key>modified_base</INSDFeature_key>
      <INSDFeature_location>9</INSDFeature_location>
      <INSDFeature_quals>
       <INSDQualifier>
        <INSDQualifier_name>mod_base</INSDQualifier_name>
        <INSDQualifier_value>OTHER</INSDQualifier_value>
       </INSDQualifier>
       <INSDQualifier id="q3724">
        <INSDQualifier_name>note</INSDQualifier_name>
        <INSDQualifier_value>2&apos;-fluoro nucleotide</INSDQualifier_value>
        <NonEnglishQualifier_value>2&apos;-氟核苷酸</NonEnglishQualifier_value>
       </INSDQualifier>
      </INSDFeature_quals>
     </INSDFeature>
     <INSDFeature>
      <INSDFeature_key>modified_base</INSDFeature_key>
      <INSDFeature_location>10</INSDFeature_location>
      <INSDFeature_quals>
```

```
      <INSDQualifier>
       <INSDQualifier_name>mod_base</INSDQualifier_name>
       <INSDQualifier_value>OTHER</INSDQualifier_value>
      </INSDQualifier>
      <INSDQualifier id="q3725">
       <INSDQualifier_name>note</INSDQualifier_name>
       <INSDQualifier_value>2&apos;-fluoro nucleotide</INSDQualifier_value>
       <NonEnglishQualifier_value>2&apos;-氟核苷酸</NonEnglishQualifier_value>
      </INSDQualifier>
     </INSDFeature_quals>
    </INSDFeature>
    <INSDFeature>
     <INSDFeature_key>modified_base</INSDFeature_key>
     <INSDFeature_location>11</INSDFeature_location>
     <INSDFeature_quals>
      <INSDQualifier>
       <INSDQualifier_name>mod_base</INSDQualifier_name>
       <INSDQualifier_value>OTHER</INSDQualifier_value>
      </INSDQualifier>
      <INSDQualifier id="q3726">
       <INSDQualifier_name>note</INSDQualifier_name>
       <INSDQualifier_value>2&apos;-fluoro nucleotide</INSDQualifier_value>
       <NonEnglishQualifier_value>2&apos;-氟核苷酸</NonEnglishQualifier_value>
      </INSDQualifier>
     </INSDFeature_quals>
    </INSDFeature>
    <INSDFeature>
     <INSDFeature_key>modified_base</INSDFeature_key>
     <INSDFeature_location>12</INSDFeature_location>
     <INSDFeature_quals>
      <INSDQualifier>
       <INSDQualifier_name>mod_base</INSDQualifier_name>
       <INSDQualifier_value>OTHER</INSDQualifier_value>
      </INSDQualifier>
      <INSDQualifier id="q3727">
       <INSDQualifier_name>note</INSDQualifier_name>
       <INSDQualifier_value>2&apos;-O-methyl nucleotide</INSDQualifier_value>
       <NonEnglishQualifier_value>2&apos;-O-甲基核苷酸
</NonEnglishQualifier_value>
```

```
      </INSDQualifier>
     </INSDFeature_quals>
    </INSDFeature>
    <INSDFeature>
     <INSDFeature_key>modified_base</INSDFeature_key>
     <INSDFeature_location>13</INSDFeature_location>
     <INSDFeature_quals>
      <INSDQualifier>
       <INSDQualifier_name>mod_base</INSDQualifier_name>
       <INSDQualifier_value>OTHER</INSDQualifier_value>
      </INSDQualifier>
      <INSDQualifier id="q3728">
       <INSDQualifier_name>note</INSDQualifier_name>
       <INSDQualifier_value>2&apos;-O-methyl nucleotide</INSDQualifier_value>
       <NonEnglishQualifier_value>2&apos;-O-甲基核苷酸
</NonEnglishQualifier_value>
      </INSDQualifier>
     </INSDFeature_quals>
    </INSDFeature>
    <INSDFeature>
     <INSDFeature_key>modified_base</INSDFeature_key>
     <INSDFeature_location>14</INSDFeature_location>
     <INSDFeature_quals>
      <INSDQualifier>
       <INSDQualifier_name>mod_base</INSDQualifier_name>
       <INSDQualifier_value>OTHER</INSDQualifier_value>
      </INSDQualifier>
      <INSDQualifier id="q3729">
       <INSDQualifier_name>note</INSDQualifier_name>
       <INSDQualifier_value>2&apos;-O-methyl nucleotide</INSDQualifier_value>
       <NonEnglishQualifier_value>2&apos;-O-甲基核苷酸
</NonEnglishQualifier_value>
      </INSDQualifier>
     </INSDFeature_quals>
    </INSDFeature>
    <INSDFeature>
     <INSDFeature_key>modified_base</INSDFeature_key>
     <INSDFeature_location>15</INSDFeature_location>
     <INSDFeature_quals>
```

```
        <INSDQualifier>
         <INSDQualifier_name>mod_base</INSDQualifier_name>
         <INSDQualifier_value>OTHER</INSDQualifier_value>
        </INSDQualifier>
        <INSDQualifier id="q3730">
         <INSDQualifier_name>note</INSDQualifier_name>
         <INSDQualifier_value>2&apos;-O-methyl nucleotide</INSDQualifier_value>
         <NonEnglishQualifier_value>2&apos;-O-甲基核苷酸
</NonEnglishQualifier_value>
        </INSDQualifier>
       </INSDFeature_quals>
      </INSDFeature>
      <INSDFeature>
       <INSDFeature_key>modified_base</INSDFeature_key>
       <INSDFeature_location>16</INSDFeature_location>
       <INSDFeature_quals>
        <INSDQualifier>
         <INSDQualifier_name>mod_base</INSDQualifier_name>
         <INSDQualifier_value>OTHER</INSDQualifier_value>
        </INSDQualifier>
        <INSDQualifier id="q3731">
         <INSDQualifier_name>note</INSDQualifier_name>
         <INSDQualifier_value>2&apos;-O-methyl nucleotide</INSDQualifier_value>
         <NonEnglishQualifier_value>2&apos;-O-甲基核苷酸
</NonEnglishQualifier_value>
        </INSDQualifier>
       </INSDFeature_quals>
      </INSDFeature>
      <INSDFeature>
       <INSDFeature_key>modified_base</INSDFeature_key>
       <INSDFeature_location>17</INSDFeature_location>
       <INSDFeature_quals>
        <INSDQualifier>
         <INSDQualifier_name>mod_base</INSDQualifier_name>
         <INSDQualifier_value>OTHER</INSDQualifier_value>
        </INSDQualifier>
        <INSDQualifier id="q3732">
         <INSDQualifier_name>note</INSDQualifier_name>
         <INSDQualifier_value>2&apos;-O-methyl nucleotide</INSDQualifier_value>
```

```
        <NonEnglishQualifier_value>2&apos;-O-甲基核苷酸
</NonEnglishQualifier_value>
       </INSDQualifier>
      </INSDFeature_quals>
     </INSDFeature>
     <INSDFeature>
      <INSDFeature_key>modified_base</INSDFeature_key>
      <INSDFeature_location>18</INSDFeature_location>
      <INSDFeature_quals>
       <INSDQualifier>
        <INSDQualifier_name>mod_base</INSDQualifier_name>
        <INSDQualifier_value>OTHER</INSDQualifier_value>
       </INSDQualifier>
       <INSDQualifier id="q3733">
        <INSDQualifier_name>note</INSDQualifier_name>
        <INSDQualifier_value>2&apos;-O-methyl nucleotide</INSDQualifier_value>
        <NonEnglishQualifier_value>2&apos;-O-甲基核苷酸
</NonEnglishQualifier_value>
       </INSDQualifier>
      </INSDFeature_quals>
     </INSDFeature>
     <INSDFeature>
      <INSDFeature_key>modified_base</INSDFeature_key>
      <INSDFeature_location>19</INSDFeature_location>
      <INSDFeature_quals>
       <INSDQualifier>
        <INSDQualifier_name>mod_base</INSDQualifier_name>
        <INSDQualifier_value>OTHER</INSDQualifier_value>
       </INSDQualifier>
       <INSDQualifier id="q3734">
        <INSDQualifier_name>note</INSDQualifier_name>
        <INSDQualifier_value>2&apos;-O-methyl nucleotide</INSDQualifier_value>
        <NonEnglishQualifier_value>2&apos;-O-甲基核苷酸
</NonEnglishQualifier_value>
       </INSDQualifier>
      </INSDFeature_quals>
     </INSDFeature>
     <INSDFeature>
      <INSDFeature_key>modified_base</INSDFeature_key>
```

```
      <INSDFeature_location>20</INSDFeature_location>
      <INSDFeature_quals>
       <INSDQualifier>
        <INSDQualifier_name>mod_base</INSDQualifier_name>
        <INSDQualifier_value>OTHER</INSDQualifier_value>
       </INSDQualifier>
       <INSDQualifier id="q3735">
        <INSDQualifier_name>note</INSDQualifier_name>
        <INSDQualifier_value>2&apos;-O-methyl nucleotide</INSDQualifier_value>
        <NonEnglishQualifier_value>2&apos;-O-甲基核苷酸
</NonEnglishQualifier_value>
       </INSDQualifier>
      </INSDFeature_quals>
     </INSDFeature>
     <INSDFeature>
      <INSDFeature_key>modified_base</INSDFeature_key>
      <INSDFeature_location>21</INSDFeature_location>
      <INSDFeature_quals>
       <INSDQualifier>
        <INSDQualifier_name>mod_base</INSDQualifier_name>
        <INSDQualifier_value>OTHER</INSDQualifier_value>
       </INSDQualifier>
       <INSDQualifier id="q3736">
        <INSDQualifier_name>note</INSDQualifier_name>
        <INSDQualifier_value>2&apos;-O-methyl nucleotide</INSDQualifier_value>
        <NonEnglishQualifier_value>2&apos;-O-甲基核苷酸
</NonEnglishQualifier_value>
       </INSDQualifier>
      </INSDFeature_quals>
     </INSDFeature>
     <INSDFeature>
      <INSDFeature_key>modified_base</INSDFeature_key>
      <INSDFeature_location>22</INSDFeature_location>
      <INSDFeature_quals>
       <INSDQualifier>
        <INSDQualifier_name>mod_base</INSDQualifier_name>
        <INSDQualifier_value>OTHER</INSDQualifier_value>
       </INSDQualifier>
       <INSDQualifier id="q3737">
```

```
        <INSDQualifier_name>note</INSDQualifier_name>
        <INSDQualifier_value>2&apos;-O-methyl nucleotide</INSDQualifier_value>
        <NonEnglishQualifier_value>2&apos;-O-甲基核苷酸
</NonEnglishQualifier_value>
       </INSDQualifier>
      </INSDFeature_quals>
     </INSDFeature>
     <INSDFeature>
      <INSDFeature_key>modified_base</INSDFeature_key>
      <INSDFeature_location>23</INSDFeature_location>
      <INSDFeature_quals>
       <INSDQualifier>
        <INSDQualifier_name>mod_base</INSDQualifier_name>
        <INSDQualifier_value>OTHER</INSDQualifier_value>
       </INSDQualifier>
       <INSDQualifier id="q3738">
        <INSDQualifier_name>note</INSDQualifier_name>
        <INSDQualifier_value>2&apos;-O-methyl nucleotide</INSDQualifier_value>
        <NonEnglishQualifier_value>2&apos;-O-甲基核苷酸
</NonEnglishQualifier_value>
       </INSDQualifier>
      </INSDFeature_quals>
     </INSDFeature>
     <INSDFeature>
      <INSDFeature_key>modified_base</INSDFeature_key>
      <INSDFeature_location>24</INSDFeature_location>
      <INSDFeature_quals>
       <INSDQualifier>
        <INSDQualifier_name>mod_base</INSDQualifier_name>
        <INSDQualifier_value>OTHER</INSDQualifier_value>
       </INSDQualifier>
       <INSDQualifier id="q3739">
        <INSDQualifier_name>note</INSDQualifier_name>
        <INSDQualifier_value>2&apos;-O-methyl nucleotide</INSDQualifier_value>
        <NonEnglishQualifier_value>2&apos;-O-甲基核苷酸
</NonEnglishQualifier_value>
       </INSDQualifier>
      </INSDFeature_quals>
     </INSDFeature>
```

```
      <INSDFeature>
       <INSDFeature_key>modified_base</INSDFeature_key>
       <INSDFeature_location>25</INSDFeature_location>
       <INSDFeature_quals>
        <INSDQualifier>
         <INSDQualifier_name>mod_base</INSDQualifier_name>
         <INSDQualifier_value>OTHER</INSDQualifier_value>
        </INSDQualifier>
        <INSDQualifier id="q3740">
         <INSDQualifier_name>note</INSDQualifier_name>
         <INSDQualifier_value>2&apos;-O-methyl nucleotide</INSDQualifier_value>
         <NonEnglishQualifier_value>2&apos;-O-甲基核苷酸
</NonEnglishQualifier_value>
        </INSDQualifier>
       </INSDFeature_quals>
      </INSDFeature>
      <INSDFeature>
       <INSDFeature_key>modified_base</INSDFeature_key>
       <INSDFeature_location>26</INSDFeature_location>
       <INSDFeature_quals>
        <INSDQualifier>
         <INSDQualifier_name>mod_base</INSDQualifier_name>
         <INSDQualifier_value>OTHER</INSDQualifier_value>
        </INSDQualifier>
        <INSDQualifier id="q3741">
         <INSDQualifier_name>note</INSDQualifier_name>
         <INSDQualifier_value>2&apos;-O-methyl nucleotide</INSDQualifier_value>
         <NonEnglishQualifier_value>2&apos;-O-甲基核苷酸
</NonEnglishQualifier_value>
        </INSDQualifier>
       </INSDFeature_quals>
      </INSDFeature>
      <INSDFeature>
       <INSDFeature_key>modified_base</INSDFeature_key>
       <INSDFeature_location>27</INSDFeature_location>
       <INSDFeature_quals>
        <INSDQualifier>
         <INSDQualifier_name>mod_base</INSDQualifier_name>
         <INSDQualifier_value>OTHER</INSDQualifier_value>
```

```
      </INSDQualifier>
      <INSDQualifier id="q3742">
       <INSDQualifier_name>note</INSDQualifier_name>
       <INSDQualifier_value>2&apos;-O-methyl nucleotide</INSDQualifier_value>
       <NonEnglishQualifier_value>2&apos;-O-甲基核苷酸
</NonEnglishQualifier_value>
      </INSDQualifier>
     </INSDFeature_quals>
    </INSDFeature>
    <INSDFeature>
     <INSDFeature_key>modified_base</INSDFeature_key>
     <INSDFeature_location>28</INSDFeature_location>
     <INSDFeature_quals>
      <INSDQualifier>
       <INSDQualifier_name>mod_base</INSDQualifier_name>
       <INSDQualifier_value>OTHER</INSDQualifier_value>
      </INSDQualifier>
      <INSDQualifier id="q3743">
       <INSDQualifier_name>note</INSDQualifier_name>
       <INSDQualifier_value>2&apos;-aminodiethoxymethanol-Adenine-N-
acetylgalactosamine</INSDQualifier_value>
       <NonEnglishQualifier_value>2&apos;-胺基二乙氧基甲醇-腺嘌呤-N-乙醯基半乳糖
胺</NonEnglishQualifier_value>
      </INSDQualifier>
     </INSDFeature_quals>
    </INSDFeature>
    <INSDFeature>
     <INSDFeature_key>modified_base</INSDFeature_key>
     <INSDFeature_location>29</INSDFeature_location>
     <INSDFeature_quals>
      <INSDQualifier>
       <INSDQualifier_name>mod_base</INSDQualifier_name>
       <INSDQualifier_value>OTHER</INSDQualifier_value>
      </INSDQualifier>
      <INSDQualifier id="q3744">
       <INSDQualifier_name>note</INSDQualifier_name>
       <INSDQualifier_value>2&apos;-aminodiethoxymethanol-Adenine-N-
acetylgalactosamine</INSDQualifier_value>
       <NonEnglishQualifier_value>2&apos;-胺基二乙氧基甲醇-腺嘌呤-N-乙醯基半乳糖
胺</NonEnglishQualifier_value>
```

```
      </INSDQualifier>
     </INSDFeature_quals>
    </INSDFeature>
    <INSDFeature>
     <INSDFeature_key>modified_base</INSDFeature_key>
     <INSDFeature_location>30</INSDFeature_location>
     <INSDFeature_quals>
      <INSDQualifier>
       <INSDQualifier_name>mod_base</INSDQualifier_name>
       <INSDQualifier_value>OTHER</INSDQualifier_value>
      </INSDQualifier>
      <INSDQualifier id="q3745">
       <INSDQualifier_name>note</INSDQualifier_name>
       <INSDQualifier_value>2&apos;-aminodiethoxymethanol-Adenine-N-
acetylgalactosamine</INSDQualifier_value>
       <NonEnglishQualifier_value>2&apos;-胺基二乙氧基甲醇-腺嘌呤-N-乙醯基半乳糖
胺</NonEnglishQualifier_value>
      </INSDQualifier>
     </INSDFeature_quals>
    </INSDFeature>
    <INSDFeature>
     <INSDFeature_key>modified_base</INSDFeature_key>
     <INSDFeature_location>31</INSDFeature_location>
     <INSDFeature_quals>
      <INSDQualifier>
       <INSDQualifier_name>mod_base</INSDQualifier_name>
       <INSDQualifier_value>OTHER</INSDQualifier_value>
      </INSDQualifier>
      <INSDQualifier id="q3746">
       <INSDQualifier_name>note</INSDQualifier_name>
       <INSDQualifier_value>2&apos;-O-methyl nucleotide</INSDQualifier_value>
       <NonEnglishQualifier_value>2&apos;-O-甲基核苷酸
</NonEnglishQualifier_value>
      </INSDQualifier>
     </INSDFeature_quals>
    </INSDFeature>
    <INSDFeature>
     <INSDFeature_key>modified_base</INSDFeature_key>
     <INSDFeature_location>32</INSDFeature_location>
```

```
      <INSDFeature_quals>
       <INSDQualifier>
        <INSDQualifier_name>mod_base</INSDQualifier_name>
        <INSDQualifier_value>OTHER</INSDQualifier_value>
       </INSDQualifier>
       <INSDQualifier id="q3747">
        <INSDQualifier_name>note</INSDQualifier_name>
        <INSDQualifier_value>2&apos;-O-methyl nucleotide</INSDQualifier_value>
        <NonEnglishQualifier_value>2&apos;-O-甲基核苷酸
</NonEnglishQualifier_value>
       </INSDQualifier>
      </INSDFeature_quals>
     </INSDFeature>
     <INSDFeature>
      <INSDFeature_key>modified_base</INSDFeature_key>
      <INSDFeature_location>33</INSDFeature_location>
      <INSDFeature_quals>
       <INSDQualifier>
        <INSDQualifier_name>mod_base</INSDQualifier_name>
        <INSDQualifier_value>OTHER</INSDQualifier_value>
       </INSDQualifier>
       <INSDQualifier id="q3748">
        <INSDQualifier_name>note</INSDQualifier_name>
        <INSDQualifier_value>2&apos;-O-methyl nucleotide</INSDQualifier_value>
        <NonEnglishQualifier_value>2&apos;-O-甲基核苷酸
</NonEnglishQualifier_value>
       </INSDQualifier>
      </INSDFeature_quals>
     </INSDFeature>
     <INSDFeature>
      <INSDFeature_key>modified_base</INSDFeature_key>
      <INSDFeature_location>34</INSDFeature_location>
      <INSDFeature_quals>
       <INSDQualifier>
        <INSDQualifier_name>mod_base</INSDQualifier_name>
        <INSDQualifier_value>OTHER</INSDQualifier_value>
       </INSDQualifier>
       <INSDQualifier id="q3749">
        <INSDQualifier_name>note</INSDQualifier_name>
```

```
        <INSDQualifier_value>2&apos;-O-methyl nucleotide</INSDQualifier_value>
        <NonEnglishQualifier_value>2&apos;-O-甲基核苷酸
</NonEnglishQualifier_value>
      </INSDQualifier>
     </INSDFeature_quals>
    </INSDFeature>
    <INSDFeature>
     <INSDFeature_key>modified_base</INSDFeature_key>
     <INSDFeature_location>35</INSDFeature_location>
     <INSDFeature_quals>
      <INSDQualifier>
       <INSDQualifier_name>mod_base</INSDQualifier_name>
       <INSDQualifier_value>OTHER</INSDQualifier_value>
      </INSDQualifier>
      <INSDQualifier id="q3750">
       <INSDQualifier_name>note</INSDQualifier_name>
       <INSDQualifier_value>2&apos;-O-methyl nucleotide</INSDQualifier_value>
       <NonEnglishQualifier_value>2&apos;-O-甲基核苷酸
</NonEnglishQualifier_value>
      </INSDQualifier>
     </INSDFeature_quals>
    </INSDFeature>
    <INSDFeature>
     <INSDFeature_key>modified_base</INSDFeature_key>
     <INSDFeature_location>36</INSDFeature_location>
     <INSDFeature_quals>
      <INSDQualifier>
       <INSDQualifier_name>mod_base</INSDQualifier_name>
       <INSDQualifier_value>OTHER</INSDQualifier_value>
      </INSDQualifier>
      <INSDQualifier id="q3751">
       <INSDQualifier_name>note</INSDQualifier_name>
       <INSDQualifier_value>2&apos;-O-methyl nucleotide</INSDQualifier_value>
       <NonEnglishQualifier_value>2&apos;-O-甲基核苷酸
</NonEnglishQualifier_value>
      </INSDQualifier>
     </INSDFeature_quals>
    </INSDFeature>
   </INSDSeq_feature-table>
```

```
    <INSDSeq_sequence>tgtgaccacctacatcatcagcagccgaaaggctgc</INSDSeq_sequence>
   </INSDSeq>
  </SequenceData>
  <SequenceData sequenceIDNumber="504">
   <INSDSeq>
    <INSDSeq_length>22</INSDSeq_length>
    <INSDSeq_moltype>RNA</INSDSeq_moltype>
    <INSDSeq_division>PAT</INSDSeq_division>
    <INSDSeq_feature-table>
     <INSDFeature>
      <INSDFeature_key>source</INSDFeature_key>
      <INSDFeature_location>1..22</INSDFeature_location>
      <INSDFeature_quals>
       <INSDQualifier>
        <INSDQualifier_name>mol_type</INSDQualifier_name>
        <INSDQualifier_value>other RNA</INSDQualifier_value>
       </INSDQualifier>
       <INSDQualifier id="q3752">
        <INSDQualifier_name>organism</INSDQualifier_name>
        <INSDQualifier_value>synthetic construct</INSDQualifier_value>
        <NonEnglishQualifier_value>合成構築體</NonEnglishQualifier_value>
       </INSDQualifier>
      </INSDFeature_quals>
     </INSDFeature>
     <INSDFeature>
      <INSDFeature_key>modified_base</INSDFeature_key>
      <INSDFeature_location>1</INSDFeature_location>
      <INSDFeature_quals>
       <INSDQualifier>
        <INSDQualifier_name>mod_base</INSDQualifier_name>
        <INSDQualifier_value>OTHER</INSDQualifier_value>
       </INSDQualifier>
       <INSDQualifier id="q3753">
        <INSDQualifier_name>note</INSDQualifier_name>
        <INSDQualifier_value>4&apos;-O-monomethylphosphonate-2&apos;-O-methyl-
modified nucleotide</INSDQualifier_value>
        <NonEnglishQualifier_value>4&apos;-O-單甲基膦酸酯-2&apos;-O-甲基修飾之核
苷酸</NonEnglishQualifier_value>
       </INSDQualifier>
```

```
      </INSDFeature_quals>
     </INSDFeature>
     <INSDFeature>
      <INSDFeature_key>modified_base</INSDFeature_key>
      <INSDFeature_location>2</INSDFeature_location>
      <INSDFeature_quals>
       <INSDQualifier>
        <INSDQualifier_name>mod_base</INSDQualifier_name>
        <INSDQualifier_value>OTHER</INSDQualifier_value>
       </INSDQualifier>
       <INSDQualifier id="q3754">
        <INSDQualifier_name>note</INSDQualifier_name>
        <INSDQualifier_value>2&apos;-fluoro nucleotide
phosphorothioate</INSDQualifier_value>
       <NonEnglishQualifier_value>2&apos;-氟核苷酸硫代磷酸酯
</NonEnglishQualifier_value>
       </INSDQualifier>
      </INSDFeature_quals>
     </INSDFeature>
     <INSDFeature>
      <INSDFeature_key>modified_base</INSDFeature_key>
      <INSDFeature_location>3</INSDFeature_location>
      <INSDFeature_quals>
       <INSDQualifier>
        <INSDQualifier_name>mod_base</INSDQualifier_name>
        <INSDQualifier_value>OTHER</INSDQualifier_value>
       </INSDQualifier>
       <INSDQualifier id="q3755">
        <INSDQualifier_name>note</INSDQualifier_name>
        <INSDQualifier_value>2&apos;-fluoro nucleotide
phosphorothioate</INSDQualifier_value>
       <NonEnglishQualifier_value>2&apos;-氟核苷酸硫代磷酸酯
</NonEnglishQualifier_value>
       </INSDQualifier>
      </INSDFeature_quals>
     </INSDFeature>
     <INSDFeature>
      <INSDFeature_key>modified_base</INSDFeature_key>
      <INSDFeature_location>4</INSDFeature_location>
```

```
      <INSDFeature_quals>
       <INSDQualifier>
        <INSDQualifier_name>mod_base</INSDQualifier_name>
        <INSDQualifier_value>OTHER</INSDQualifier_value>
       </INSDQualifier>
       <INSDQualifier id="q3756">
        <INSDQualifier_name>note</INSDQualifier_name>
        <INSDQualifier_value>2&apos;-fluoro nucleotide</INSDQualifier_value>
        <NonEnglishQualifier_value>2&apos;-氟核苷酸</NonEnglishQualifier_value>
       </INSDQualifier>
      </INSDFeature_quals>
     </INSDFeature>
     <INSDFeature>
      <INSDFeature_key>modified_base</INSDFeature_key>
      <INSDFeature_location>5</INSDFeature_location>
      <INSDFeature_quals>
       <INSDQualifier>
        <INSDQualifier_name>mod_base</INSDQualifier_name>
        <INSDQualifier_value>OTHER</INSDQualifier_value>
       </INSDQualifier>
       <INSDQualifier id="q3757">
        <INSDQualifier_name>note</INSDQualifier_name>
        <INSDQualifier_value>2&apos;-fluoro nucleotide</INSDQualifier_value>
        <NonEnglishQualifier_value>2&apos;-氟核苷酸</NonEnglishQualifier_value>
       </INSDQualifier>
      </INSDFeature_quals>
     </INSDFeature>
     <INSDFeature>
      <INSDFeature_key>modified_base</INSDFeature_key>
      <INSDFeature_location>6</INSDFeature_location>
      <INSDFeature_quals>
       <INSDQualifier>
        <INSDQualifier_name>mod_base</INSDQualifier_name>
        <INSDQualifier_value>OTHER</INSDQualifier_value>
       </INSDQualifier>
       <INSDQualifier id="q3758">
        <INSDQualifier_name>note</INSDQualifier_name>
        <INSDQualifier_value>2&apos;-O-methyl nucleotide</INSDQualifier_value>
        <NonEnglishQualifier_value>2&apos;-O-甲基核苷酸
</NonEnglishQualifier_value>
```

```
      </INSDQualifier>
     </INSDFeature_quals>
    </INSDFeature>
    <INSDFeature>
     <INSDFeature_key>modified_base</INSDFeature_key>
     <INSDFeature_location>7</INSDFeature_location>
     <INSDFeature_quals>
      <INSDQualifier>
       <INSDQualifier_name>mod_base</INSDQualifier_name>
       <INSDQualifier_value>OTHER</INSDQualifier_value>
      </INSDQualifier>
      <INSDQualifier id="q3759">
       <INSDQualifier_name>note</INSDQualifier_name>
       <INSDQualifier_value>2&apos;-fluoro nucleotide</INSDQualifier_value>
       <NonEnglishQualifier_value>2&apos;-氟核苷酸</NonEnglishQualifier_value>
      </INSDQualifier>
     </INSDFeature_quals>
    </INSDFeature>
    <INSDFeature>
     <INSDFeature_key>modified_base</INSDFeature_key>
     <INSDFeature_location>8</INSDFeature_location>
     <INSDFeature_quals>
      <INSDQualifier>
       <INSDQualifier_name>mod_base</INSDQualifier_name>
       <INSDQualifier_value>OTHER</INSDQualifier_value>
      </INSDQualifier>
      <INSDQualifier id="q3760">
       <INSDQualifier_name>note</INSDQualifier_name>
       <INSDQualifier_value>2&apos;-O-methyl nucleotide</INSDQualifier_value>
       <NonEnglishQualifier_value>2&apos;-O-甲基核苷酸
</NonEnglishQualifier_value>
      </INSDQualifier>
     </INSDFeature_quals>
    </INSDFeature>
    <INSDFeature>
     <INSDFeature_key>modified_base</INSDFeature_key>
     <INSDFeature_location>9</INSDFeature_location>
     <INSDFeature_quals>
      <INSDQualifier>
```

```
        <INSDQualifier_name>mod_base</INSDQualifier_name>
        <INSDQualifier_value>OTHER</INSDQualifier_value>
       </INSDQualifier>
       <INSDQualifier id="q3761">
        <INSDQualifier_name>note</INSDQualifier_name>
        <INSDQualifier_value>2&apos;-O-methyl nucleotide</INSDQualifier_value>
        <NonEnglishQualifier_value>2&apos;-O-甲基核苷酸
</NonEnglishQualifier_value>
      </INSDQualifier>
     </INSDFeature_quals>
    </INSDFeature>
    <INSDFeature>
     <INSDFeature_key>modified_base</INSDFeature_key>
     <INSDFeature_location>10</INSDFeature_location>
     <INSDFeature_quals>
      <INSDQualifier>
       <INSDQualifier_name>mod_base</INSDQualifier_name>
       <INSDQualifier_value>OTHER</INSDQualifier_value>
      </INSDQualifier>
      <INSDQualifier id="q3762">
       <INSDQualifier_name>note</INSDQualifier_name>
       <INSDQualifier_value>2&apos;-fluoro nucleotide</INSDQualifier_value>
       <NonEnglishQualifier_value>2&apos;-氟核苷酸</NonEnglishQualifier_value>
      </INSDQualifier>
     </INSDFeature_quals>
    </INSDFeature>
    <INSDFeature>
     <INSDFeature_key>modified_base</INSDFeature_key>
     <INSDFeature_location>11</INSDFeature_location>
     <INSDFeature_quals>
      <INSDQualifier>
       <INSDQualifier_name>mod_base</INSDQualifier_name>
       <INSDQualifier_value>OTHER</INSDQualifier_value>
      </INSDQualifier>
      <INSDQualifier id="q3763">
       <INSDQualifier_name>note</INSDQualifier_name>
       <INSDQualifier_value>2&apos;-O-methyl nucleotide</INSDQualifier_value>
       <NonEnglishQualifier_value>2&apos;-O-甲基核苷酸
</NonEnglishQualifier_value>
```

```
      </INSDQualifier>
     </INSDFeature_quals>
    </INSDFeature>
    <INSDFeature>
     <INSDFeature_key>modified_base</INSDFeature_key>
     <INSDFeature_location>12</INSDFeature_location>
     <INSDFeature_quals>
      <INSDQualifier>
       <INSDQualifier_name>mod_base</INSDQualifier_name>
       <INSDQualifier_value>OTHER</INSDQualifier_value>
      </INSDQualifier>
      <INSDQualifier id="q3764">
       <INSDQualifier_name>note</INSDQualifier_name>
       <INSDQualifier_value>2&apos;-O-methyl nucleotide</INSDQualifier_value>
       <NonEnglishQualifier_value>2&apos;-O-甲基核苷酸
</NonEnglishQualifier_value>
      </INSDQualifier>
     </INSDFeature_quals>
    </INSDFeature>
    <INSDFeature>
     <INSDFeature_key>modified_base</INSDFeature_key>
     <INSDFeature_location>13</INSDFeature_location>
     <INSDFeature_quals>
      <INSDQualifier>
       <INSDQualifier_name>mod_base</INSDQualifier_name>
       <INSDQualifier_value>OTHER</INSDQualifier_value>
      </INSDQualifier>
      <INSDQualifier id="q3765">
       <INSDQualifier_name>note</INSDQualifier_name>
       <INSDQualifier_value>2&apos;-O-methyl nucleotide</INSDQualifier_value>
       <NonEnglishQualifier_value>2&apos;-O-甲基核苷酸
</NonEnglishQualifier_value>
      </INSDQualifier>
     </INSDFeature_quals>
    </INSDFeature>
    <INSDFeature>
     <INSDFeature_key>modified_base</INSDFeature_key>
     <INSDFeature_location>14</INSDFeature_location>
     <INSDFeature_quals>
```

```
        <INSDQualifier>
         <INSDQualifier_name>mod_base</INSDQualifier_name>
         <INSDQualifier_value>OTHER</INSDQualifier_value>
        </INSDQualifier>
        <INSDQualifier id="q3766">
         <INSDQualifier_name>note</INSDQualifier_name>
         <INSDQualifier_value>2&apos;-fluoro nucleotide</INSDQualifier_value>
         <NonEnglishQualifier_value>2&apos;-氟核苷酸</NonEnglishQualifier_value>
        </INSDQualifier>
       </INSDFeature_quals>
      </INSDFeature>
      <INSDFeature>
       <INSDFeature_key>modified_base</INSDFeature_key>
       <INSDFeature_location>15</INSDFeature_location>
       <INSDFeature_quals>
        <INSDQualifier>
         <INSDQualifier_name>mod_base</INSDQualifier_name>
         <INSDQualifier_value>OTHER</INSDQualifier_value>
        </INSDQualifier>
        <INSDQualifier id="q3767">
         <INSDQualifier_name>note</INSDQualifier_name>
         <INSDQualifier_value>2&apos;-O-methyl nucleotide</INSDQualifier_value>
         <NonEnglishQualifier_value>2&apos;-O-甲基核苷酸
</NonEnglishQualifier_value>
        </INSDQualifier>
       </INSDFeature_quals>
      </INSDFeature>
      <INSDFeature>
       <INSDFeature_key>modified_base</INSDFeature_key>
       <INSDFeature_location>16</INSDFeature_location>
       <INSDFeature_quals>
        <INSDQualifier>
         <INSDQualifier_name>mod_base</INSDQualifier_name>
         <INSDQualifier_value>OTHER</INSDQualifier_value>
        </INSDQualifier>
        <INSDQualifier id="q3768">
         <INSDQualifier_name>note</INSDQualifier_name>
         <INSDQualifier_value>2&apos;-O-methyl nucleotide</INSDQualifier_value>
         <NonEnglishQualifier_value>2&apos;-O-甲基核苷酸
</NonEnglishQualifier_value>
```

```
      </INSDQualifier>
     </INSDFeature_quals>
    </INSDFeature>
    <INSDFeature>
     <INSDFeature_key>modified_base</INSDFeature_key>
     <INSDFeature_location>17</INSDFeature_location>
     <INSDFeature_quals>
      <INSDQualifier>
       <INSDQualifier_name>mod_base</INSDQualifier_name>
       <INSDQualifier_value>OTHER</INSDQualifier_value>
      </INSDQualifier>
      <INSDQualifier id="q3769">
       <INSDQualifier_name>note</INSDQualifier_name>
       <INSDQualifier_value>2&apos;-O-methyl nucleotide</INSDQualifier_value>
       <NonEnglishQualifier_value>2&apos;-O-甲基核苷酸
</NonEnglishQualifier_value>
      </INSDQualifier>
     </INSDFeature_quals>
    </INSDFeature>
    <INSDFeature>
     <INSDFeature_key>modified_base</INSDFeature_key>
     <INSDFeature_location>18</INSDFeature_location>
     <INSDFeature_quals>
      <INSDQualifier>
       <INSDQualifier_name>mod_base</INSDQualifier_name>
       <INSDQualifier_value>OTHER</INSDQualifier_value>
      </INSDQualifier>
      <INSDQualifier id="q3770">
       <INSDQualifier_name>note</INSDQualifier_name>
       <INSDQualifier_value>2&apos;-O-methyl nucleotide</INSDQualifier_value>
       <NonEnglishQualifier_value>2&apos;-O-甲基核苷酸
</NonEnglishQualifier_value>
      </INSDQualifier>
     </INSDFeature_quals>
    </INSDFeature>
    <INSDFeature>
     <INSDFeature_key>modified_base</INSDFeature_key>
     <INSDFeature_location>19</INSDFeature_location>
     <INSDFeature_quals>
```

```
        <INSDQualifier>
         <INSDQualifier_name>mod_base</INSDQualifier_name>
         <INSDQualifier_value>OTHER</INSDQualifier_value>
        </INSDQualifier>
        <INSDQualifier id="q3771">
         <INSDQualifier_name>note</INSDQualifier_name>
         <INSDQualifier_value>2&apos;-O-methyl nucleotide</INSDQualifier_value>
         <NonEnglishQualifier_value>2&apos;-O-甲基核苷酸
</NonEnglishQualifier_value>
        </INSDQualifier>
       </INSDFeature_quals>
      </INSDFeature>
      <INSDFeature>
       <INSDFeature_key>modified_base</INSDFeature_key>
       <INSDFeature_location>20</INSDFeature_location>
       <INSDFeature_quals>
        <INSDQualifier>
         <INSDQualifier_name>mod_base</INSDQualifier_name>
         <INSDQualifier_value>OTHER</INSDQualifier_value>
        </INSDQualifier>
        <INSDQualifier id="q3772">
         <INSDQualifier_name>note</INSDQualifier_name>
         <INSDQualifier_value>2&apos;-O-methyl nucleotide
phosphorothioate</INSDQualifier_value>
         <NonEnglishQualifier_value>2&apos;-O-甲基核苷酸硫代磷酸酯
</NonEnglishQualifier_value>
        </INSDQualifier>
       </INSDFeature_quals>
      </INSDFeature>
      <INSDFeature>
       <INSDFeature_key>modified_base</INSDFeature_key>
       <INSDFeature_location>21</INSDFeature_location>
       <INSDFeature_quals>
        <INSDQualifier>
         <INSDQualifier_name>mod_base</INSDQualifier_name>
         <INSDQualifier_value>OTHER</INSDQualifier_value>
        </INSDQualifier>
        <INSDQualifier id="q3773">
         <INSDQualifier_name>note</INSDQualifier_name>
```

```
        <INSDQualifier_value>2&apos;-O-methyl nucleotide
phosphorothioate</INSDQualifier_value>
        <NonEnglishQualifier_value>2&apos;-O-甲基核苷酸硫代磷酸酯
</NonEnglishQualifier_value>
       </INSDQualifier>
      </INSDFeature_quals>
     </INSDFeature>
     <INSDFeature>
      <INSDFeature_key>modified_base</INSDFeature_key>
      <INSDFeature_location>22</INSDFeature_location>
      <INSDFeature_quals>
       <INSDQualifier>
        <INSDQualifier_name>mod_base</INSDQualifier_name>
        <INSDQualifier_value>OTHER</INSDQualifier_value>
       </INSDQualifier>
       <INSDQualifier id="q3774">
        <INSDQualifier_name>note</INSDQualifier_name>
        <INSDQualifier_value>2&apos;-O-methyl nucleotide</INSDQualifier_value>
        <NonEnglishQualifier_value>2&apos;-O-甲基核苷酸
</NonEnglishQualifier_value>
       </INSDQualifier>
      </INSDFeature_quals>
     </INSDFeature>
    </INSDSeq_feature-table>
    <INSDSeq_sequence>tgatgatgtaggtggtcacagg</INSDSeq_sequence>
   </INSDSeq>
  </SequenceData>
  <SequenceData sequenceIDNumber="505">
   <INSDSeq>
    <INSDSeq_length>36</INSDSeq_length>
    <INSDSeq_moltype>RNA</INSDSeq_moltype>
    <INSDSeq_division>PAT</INSDSeq_division>
    <INSDSeq_feature-table>
     <INSDFeature>
      <INSDFeature_key>source</INSDFeature_key>
      <INSDFeature_location>1..36</INSDFeature_location>
      <INSDFeature_quals>
       <INSDQualifier>
        <INSDQualifier_name>mol_type</INSDQualifier_name>
```

```
        <INSDQualifier_value>other RNA</INSDQualifier_value>
       </INSDQualifier>
       <INSDQualifier id="q3775">
        <INSDQualifier_name>organism</INSDQualifier_name>
        <INSDQualifier_value>synthetic construct</INSDQualifier_value>
        <NonEnglishQualifier_value>合成構築體</NonEnglishQualifier_value>
       </INSDQualifier>
      </INSDFeature_quals>
     </INSDFeature>
     <INSDFeature>
      <INSDFeature_key>modified_base</INSDFeature_key>
      <INSDFeature_location>1</INSDFeature_location>
      <INSDFeature_quals>
       <INSDQualifier>
        <INSDQualifier_name>mod_base</INSDQualifier_name>
        <INSDQualifier_value>OTHER</INSDQualifier_value>
       </INSDQualifier>
       <INSDQualifier id="q3776">
        <INSDQualifier_name>note</INSDQualifier_name>
        <INSDQualifier_value>2&apos;-O-methyl nucleotide
phosphorothioate</INSDQualifier_value>
        <NonEnglishQualifier_value>2&apos;-O-甲基核苷酸硫代磷酸酯
</NonEnglishQualifier_value>
       </INSDQualifier>
      </INSDFeature_quals>
     </INSDFeature>
     <INSDFeature>
      <INSDFeature_key>modified_base</INSDFeature_key>
      <INSDFeature_location>2</INSDFeature_location>
      <INSDFeature_quals>
       <INSDQualifier>
        <INSDQualifier_name>mod_base</INSDQualifier_name>
        <INSDQualifier_value>OTHER</INSDQualifier_value>
       </INSDQualifier>
       <INSDQualifier id="q3777">
        <INSDQualifier_name>note</INSDQualifier_name>
        <INSDQualifier_value>2&apos;-O-methyl nucleotide</INSDQualifier_value>
        <NonEnglishQualifier_value>2&apos;-O-甲基核苷酸
</NonEnglishQualifier_value>
```

```
      </INSDQualifier>
     </INSDFeature_quals>
    </INSDFeature>
    <INSDFeature>
     <INSDFeature_key>modified_base</INSDFeature_key>
     <INSDFeature_location>3</INSDFeature_location>
     <INSDFeature_quals>
      <INSDQualifier>
       <INSDQualifier_name>mod_base</INSDQualifier_name>
       <INSDQualifier_value>OTHER</INSDQualifier_value>
      </INSDQualifier>
      <INSDQualifier id="q3778">
       <INSDQualifier_name>note</INSDQualifier_name>
       <INSDQualifier_value>2&apos;-O-methyl nucleotide</INSDQualifier_value>
       <NonEnglishQualifier_value>2&apos;-O-甲基核苷酸
</NonEnglishQualifier_value>
      </INSDQualifier>
     </INSDFeature_quals>
    </INSDFeature>
    <INSDFeature>
     <INSDFeature_key>modified_base</INSDFeature_key>
     <INSDFeature_location>4</INSDFeature_location>
     <INSDFeature_quals>
      <INSDQualifier>
       <INSDQualifier_name>mod_base</INSDQualifier_name>
       <INSDQualifier_value>OTHER</INSDQualifier_value>
      </INSDQualifier>
      <INSDQualifier id="q3779">
       <INSDQualifier_name>note</INSDQualifier_name>
       <INSDQualifier_value>2&apos;-O-methyl nucleotide</INSDQualifier_value>
       <NonEnglishQualifier_value>2&apos;-O-甲基核苷酸
</NonEnglishQualifier_value>
      </INSDQualifier>
     </INSDFeature_quals>
    </INSDFeature>
    <INSDFeature>
     <INSDFeature_key>modified_base</INSDFeature_key>
     <INSDFeature_location>5</INSDFeature_location>
     <INSDFeature_quals>
```

```
        <INSDQualifier>
         <INSDQualifier_name>mod_base</INSDQualifier_name>
         <INSDQualifier_value>OTHER</INSDQualifier_value>
        </INSDQualifier>
        <INSDQualifier id="q3780">
         <INSDQualifier_name>note</INSDQualifier_name>
         <INSDQualifier_value>2&apos;-O-methyl nucleotide</INSDQualifier_value>
         <NonEnglishQualifier_value>2&apos;-O-甲基核苷酸
</NonEnglishQualifier_value>
        </INSDQualifier>
       </INSDFeature_quals>
      </INSDFeature>
      <INSDFeature>
       <INSDFeature_key>modified_base</INSDFeature_key>
       <INSDFeature_location>6</INSDFeature_location>
       <INSDFeature_quals>
        <INSDQualifier>
         <INSDQualifier_name>mod_base</INSDQualifier_name>
         <INSDQualifier_value>OTHER</INSDQualifier_value>
        </INSDQualifier>
        <INSDQualifier id="q3781">
         <INSDQualifier_name>note</INSDQualifier_name>
         <INSDQualifier_value>2&apos;-O-methyl nucleotide</INSDQualifier_value>
         <NonEnglishQualifier_value>2&apos;-O-甲基核苷酸
</NonEnglishQualifier_value>
        </INSDQualifier>
       </INSDFeature_quals>
      </INSDFeature>
      <INSDFeature>
       <INSDFeature_key>modified_base</INSDFeature_key>
       <INSDFeature_location>7</INSDFeature_location>
       <INSDFeature_quals>
        <INSDQualifier>
         <INSDQualifier_name>mod_base</INSDQualifier_name>
         <INSDQualifier_value>OTHER</INSDQualifier_value>
        </INSDQualifier>
        <INSDQualifier id="q3782">
         <INSDQualifier_name>note</INSDQualifier_name>
         <INSDQualifier_value>2&apos;-O-methyl nucleotide</INSDQualifier_value>
```

```
        <NonEnglishQualifier_value>2&apos;-O-甲基核苷酸
</NonEnglishQualifier_value>
       </INSDQualifier>
      </INSDFeature_quals>
     </INSDFeature>
     <INSDFeature>
      <INSDFeature_key>modified_base</INSDFeature_key>
      <INSDFeature_location>8</INSDFeature_location>
      <INSDFeature_quals>
       <INSDQualifier>
        <INSDQualifier_name>mod_base</INSDQualifier_name>
        <INSDQualifier_value>OTHER</INSDQualifier_value>
       </INSDQualifier>
       <INSDQualifier id="q3783">
        <INSDQualifier_name>note</INSDQualifier_name>
        <INSDQualifier_value>2&apos;-fluoro nucleotide</INSDQualifier_value>
        <NonEnglishQualifier_value>2&apos;-氟核苷酸</NonEnglishQualifier_value>
       </INSDQualifier>
      </INSDFeature_quals>
     </INSDFeature>
     <INSDFeature>
      <INSDFeature_key>modified_base</INSDFeature_key>
      <INSDFeature_location>9</INSDFeature_location>
      <INSDFeature_quals>
       <INSDQualifier>
        <INSDQualifier_name>mod_base</INSDQualifier_name>
        <INSDQualifier_value>OTHER</INSDQualifier_value>
       </INSDQualifier>
       <INSDQualifier id="q3784">
        <INSDQualifier_name>note</INSDQualifier_name>
        <INSDQualifier_value>2&apos;-fluoro nucleotide</INSDQualifier_value>
        <NonEnglishQualifier_value>2&apos;-氟核苷酸</NonEnglishQualifier_value>
       </INSDQualifier>
      </INSDFeature_quals>
     </INSDFeature>
     <INSDFeature>
      <INSDFeature_key>modified_base</INSDFeature_key>
      <INSDFeature_location>10</INSDFeature_location>
      <INSDFeature_quals>
```

```
      <INSDQualifier>
       <INSDQualifier_name>mod_base</INSDQualifier_name>
       <INSDQualifier_value>OTHER</INSDQualifier_value>
      </INSDQualifier>
      <INSDQualifier id="q3785">
       <INSDQualifier_name>note</INSDQualifier_name>
       <INSDQualifier_value>2&apos;-fluoro nucleotide</INSDQualifier_value>
       <NonEnglishQualifier_value>2&apos;-氟核苷酸</NonEnglishQualifier_value>
      </INSDQualifier>
     </INSDFeature_quals>
    </INSDFeature>
    <INSDFeature>
     <INSDFeature_key>modified_base</INSDFeature_key>
     <INSDFeature_location>11</INSDFeature_location>
     <INSDFeature_quals>
      <INSDQualifier>
       <INSDQualifier_name>mod_base</INSDQualifier_name>
       <INSDQualifier_value>OTHER</INSDQualifier_value>
      </INSDQualifier>
      <INSDQualifier id="q3786">
       <INSDQualifier_name>note</INSDQualifier_name>
       <INSDQualifier_value>2&apos;-fluoro nucleotide</INSDQualifier_value>
       <NonEnglishQualifier_value>2&apos;-氟核苷酸</NonEnglishQualifier_value>
      </INSDQualifier>
     </INSDFeature_quals>
    </INSDFeature>
    <INSDFeature>
     <INSDFeature_key>modified_base</INSDFeature_key>
     <INSDFeature_location>12</INSDFeature_location>
     <INSDFeature_quals>
      <INSDQualifier>
       <INSDQualifier_name>mod_base</INSDQualifier_name>
       <INSDQualifier_value>OTHER</INSDQualifier_value>
      </INSDQualifier>
      <INSDQualifier id="q3787">
       <INSDQualifier_name>note</INSDQualifier_name>
       <INSDQualifier_value>2&apos;-O-methyl nucleotide</INSDQualifier_value>
       <NonEnglishQualifier_value>2&apos;-O-甲基核苷酸
</NonEnglishQualifier_value>
```

```
      </INSDQualifier>
     </INSDFeature_quals>
    </INSDFeature>
    <INSDFeature>
     <INSDFeature_key>modified_base</INSDFeature_key>
     <INSDFeature_location>13</INSDFeature_location>
     <INSDFeature_quals>
      <INSDQualifier>
       <INSDQualifier_name>mod_base</INSDQualifier_name>
       <INSDQualifier_value>OTHER</INSDQualifier_value>
      </INSDQualifier>
      <INSDQualifier id="q3788">
       <INSDQualifier_name>note</INSDQualifier_name>
       <INSDQualifier_value>2&apos;-O-methyl nucleotide</INSDQualifier_value>
       <NonEnglishQualifier_value>2&apos;-O-甲基核苷酸
</NonEnglishQualifier_value>
      </INSDQualifier>
     </INSDFeature_quals>
    </INSDFeature>
    <INSDFeature>
     <INSDFeature_key>modified_base</INSDFeature_key>
     <INSDFeature_location>14</INSDFeature_location>
     <INSDFeature_quals>
      <INSDQualifier>
       <INSDQualifier_name>mod_base</INSDQualifier_name>
       <INSDQualifier_value>OTHER</INSDQualifier_value>
      </INSDQualifier>
      <INSDQualifier id="q3789">
       <INSDQualifier_name>note</INSDQualifier_name>
       <INSDQualifier_value>2&apos;-O-methyl nucleotide</INSDQualifier_value>
       <NonEnglishQualifier_value>2&apos;-O-甲基核苷酸
</NonEnglishQualifier_value>
      </INSDQualifier>
     </INSDFeature_quals>
    </INSDFeature>
    <INSDFeature>
     <INSDFeature_key>modified_base</INSDFeature_key>
     <INSDFeature_location>15</INSDFeature_location>
     <INSDFeature_quals>
```

```
        <INSDQualifier>
         <INSDQualifier_name>mod_base</INSDQualifier_name>
         <INSDQualifier_value>OTHER</INSDQualifier_value>
        </INSDQualifier>
        <INSDQualifier id="q3790">
         <INSDQualifier_name>note</INSDQualifier_name>
         <INSDQualifier_value>2&apos;-O-methyl nucleotide</INSDQualifier_value>
         <NonEnglishQualifier_value>2&apos;-O-甲基核苷酸
</NonEnglishQualifier_value>
        </INSDQualifier>
       </INSDFeature_quals>
      </INSDFeature>
      <INSDFeature>
       <INSDFeature_key>modified_base</INSDFeature_key>
       <INSDFeature_location>16</INSDFeature_location>
       <INSDFeature_quals>
        <INSDQualifier>
         <INSDQualifier_name>mod_base</INSDQualifier_name>
         <INSDQualifier_value>OTHER</INSDQualifier_value>
        </INSDQualifier>
        <INSDQualifier id="q3791">
         <INSDQualifier_name>note</INSDQualifier_name>
         <INSDQualifier_value>2&apos;-O-methyl nucleotide</INSDQualifier_value>
         <NonEnglishQualifier_value>2&apos;-O-甲基核苷酸
</NonEnglishQualifier_value>
        </INSDQualifier>
       </INSDFeature_quals>
      </INSDFeature>
      <INSDFeature>
       <INSDFeature_key>modified_base</INSDFeature_key>
       <INSDFeature_location>17</INSDFeature_location>
       <INSDFeature_quals>
        <INSDQualifier>
         <INSDQualifier_name>mod_base</INSDQualifier_name>
         <INSDQualifier_value>OTHER</INSDQualifier_value>
        </INSDQualifier>
        <INSDQualifier id="q3792">
         <INSDQualifier_name>note</INSDQualifier_name>
         <INSDQualifier_value>2&apos;-O-methyl nucleotide</INSDQualifier_value>
```

```
        <NonEnglishQualifier_value>2&apos;-O-甲基核苷酸
</NonEnglishQualifier_value>
       </INSDQualifier>
      </INSDFeature_quals>
     </INSDFeature>
     <INSDFeature>
      <INSDFeature_key>modified_base</INSDFeature_key>
      <INSDFeature_location>18</INSDFeature_location>
      <INSDFeature_quals>
       <INSDQualifier>
        <INSDQualifier_name>mod_base</INSDQualifier_name>
        <INSDQualifier_value>OTHER</INSDQualifier_value>
       </INSDQualifier>
       <INSDQualifier id="q3793">
        <INSDQualifier_name>note</INSDQualifier_name>
        <INSDQualifier_value>2&apos;-O-methyl nucleotide</INSDQualifier_value>
        <NonEnglishQualifier_value>2&apos;-O-甲基核苷酸
</NonEnglishQualifier_value>
       </INSDQualifier>
      </INSDFeature_quals>
     </INSDFeature>
     <INSDFeature>
      <INSDFeature_key>modified_base</INSDFeature_key>
      <INSDFeature_location>19</INSDFeature_location>
      <INSDFeature_quals>
       <INSDQualifier>
        <INSDQualifier_name>mod_base</INSDQualifier_name>
        <INSDQualifier_value>OTHER</INSDQualifier_value>
       </INSDQualifier>
       <INSDQualifier id="q3794">
        <INSDQualifier_name>note</INSDQualifier_name>
        <INSDQualifier_value>2&apos;-O-methyl nucleotide</INSDQualifier_value>
        <NonEnglishQualifier_value>2&apos;-O-甲基核苷酸
</NonEnglishQualifier_value>
       </INSDQualifier>
      </INSDFeature_quals>
     </INSDFeature>
     <INSDFeature>
      <INSDFeature_key>modified_base</INSDFeature_key>
```

```
      <INSDFeature_location>20</INSDFeature_location>
      <INSDFeature_quals>
       <INSDQualifier>
        <INSDQualifier_name>mod_base</INSDQualifier_name>
        <INSDQualifier_value>OTHER</INSDQualifier_value>
       </INSDQualifier>
       <INSDQualifier id="q3795">
        <INSDQualifier_name>note</INSDQualifier_name>
        <INSDQualifier_value>2&apos;-O-methyl nucleotide</INSDQualifier_value>
        <NonEnglishQualifier_value>2&apos;-O-甲基核苷酸
</NonEnglishQualifier_value>
       </INSDQualifier>
      </INSDFeature_quals>
     </INSDFeature>
     <INSDFeature>
      <INSDFeature_key>modified_base</INSDFeature_key>
      <INSDFeature_location>21</INSDFeature_location>
      <INSDFeature_quals>
       <INSDQualifier>
        <INSDQualifier_name>mod_base</INSDQualifier_name>
        <INSDQualifier_value>OTHER</INSDQualifier_value>
       </INSDQualifier>
       <INSDQualifier id="q3796">
        <INSDQualifier_name>note</INSDQualifier_name>
        <INSDQualifier_value>2&apos;-O-methyl nucleotide</INSDQualifier_value>
        <NonEnglishQualifier_value>2&apos;-O-甲基核苷酸
</NonEnglishQualifier_value>
       </INSDQualifier>
      </INSDFeature_quals>
     </INSDFeature>
     <INSDFeature>
      <INSDFeature_key>modified_base</INSDFeature_key>
      <INSDFeature_location>22</INSDFeature_location>
      <INSDFeature_quals>
       <INSDQualifier>
        <INSDQualifier_name>mod_base</INSDQualifier_name>
        <INSDQualifier_value>OTHER</INSDQualifier_value>
       </INSDQualifier>
       <INSDQualifier id="q3797">
```

```
        <INSDQualifier_name>note</INSDQualifier_name>
        <INSDQualifier_value>2&apos;-O-methyl nucleotide</INSDQualifier_value>
        <NonEnglishQualifier_value>2&apos;-O-甲基核苷酸
</NonEnglishQualifier_value>
       </INSDQualifier>
      </INSDFeature_quals>
     </INSDFeature>
     <INSDFeature>
      <INSDFeature_key>modified_base</INSDFeature_key>
      <INSDFeature_location>23</INSDFeature_location>
      <INSDFeature_quals>
       <INSDQualifier>
        <INSDQualifier_name>mod_base</INSDQualifier_name>
        <INSDQualifier_value>OTHER</INSDQualifier_value>
       </INSDQualifier>
       <INSDQualifier id="q3798">
        <INSDQualifier_name>note</INSDQualifier_name>
        <INSDQualifier_value>2&apos;-O-methyl nucleotide</INSDQualifier_value>
        <NonEnglishQualifier_value>2&apos;-O-甲基核苷酸
</NonEnglishQualifier_value>
       </INSDQualifier>
      </INSDFeature_quals>
     </INSDFeature>
     <INSDFeature>
      <INSDFeature_key>modified_base</INSDFeature_key>
      <INSDFeature_location>24</INSDFeature_location>
      <INSDFeature_quals>
       <INSDQualifier>
        <INSDQualifier_name>mod_base</INSDQualifier_name>
        <INSDQualifier_value>OTHER</INSDQualifier_value>
       </INSDQualifier>
       <INSDQualifier id="q3799">
        <INSDQualifier_name>note</INSDQualifier_name>
        <INSDQualifier_value>2&apos;-O-methyl nucleotide</INSDQualifier_value>
        <NonEnglishQualifier_value>2&apos;-O-甲基核苷酸
</NonEnglishQualifier_value>
       </INSDQualifier>
      </INSDFeature_quals>
     </INSDFeature>
```

```
      <INSDFeature>
       <INSDFeature_key>modified_base</INSDFeature_key>
       <INSDFeature_location>25</INSDFeature_location>
       <INSDFeature_quals>
        <INSDQualifier>
         <INSDQualifier_name>mod_base</INSDQualifier_name>
         <INSDQualifier_value>OTHER</INSDQualifier_value>
        </INSDQualifier>
        <INSDQualifier id="q3800">
         <INSDQualifier_name>note</INSDQualifier_name>
         <INSDQualifier_value>2&apos;-O-methyl nucleotide</INSDQualifier_value>
         <NonEnglishQualifier_value>2&apos;-O-甲基核苷酸
</NonEnglishQualifier_value>
        </INSDQualifier>
       </INSDFeature_quals>
      </INSDFeature>
      <INSDFeature>
       <INSDFeature_key>modified_base</INSDFeature_key>
       <INSDFeature_location>26</INSDFeature_location>
       <INSDFeature_quals>
        <INSDQualifier>
         <INSDQualifier_name>mod_base</INSDQualifier_name>
         <INSDQualifier_value>OTHER</INSDQualifier_value>
        </INSDQualifier>
        <INSDQualifier id="q3801">
         <INSDQualifier_name>note</INSDQualifier_name>
         <INSDQualifier_value>2&apos;-O-methyl nucleotide</INSDQualifier_value>
         <NonEnglishQualifier_value>2&apos;-O-甲基核苷酸
</NonEnglishQualifier_value>
        </INSDQualifier>
       </INSDFeature_quals>
      </INSDFeature>
      <INSDFeature>
       <INSDFeature_key>modified_base</INSDFeature_key>
       <INSDFeature_location>27</INSDFeature_location>
       <INSDFeature_quals>
        <INSDQualifier>
         <INSDQualifier_name>mod_base</INSDQualifier_name>
         <INSDQualifier_value>OTHER</INSDQualifier_value>
```

```
      </INSDQualifier>
      <INSDQualifier id="q3802">
       <INSDQualifier_name>note</INSDQualifier_name>
       <INSDQualifier_value>2&apos;-O-methyl nucleotide</INSDQualifier_value>
       <NonEnglishQualifier_value>2&apos;-O-甲基核苷酸
</NonEnglishQualifier_value>
      </INSDQualifier>
     </INSDFeature_quals>
    </INSDFeature>
    <INSDFeature>
     <INSDFeature_key>modified_base</INSDFeature_key>
     <INSDFeature_location>28</INSDFeature_location>
     <INSDFeature_quals>
      <INSDQualifier>
       <INSDQualifier_name>mod_base</INSDQualifier_name>
       <INSDQualifier_value>OTHER</INSDQualifier_value>
      </INSDQualifier>
      <INSDQualifier id="q3803">
       <INSDQualifier_name>note</INSDQualifier_name>
       <INSDQualifier_value>2&apos;-aminodiethoxymethanol-Adenine-N-
acetylgalactosamine</INSDQualifier_value>
       <NonEnglishQualifier_value>2&apos;-胺基二乙氧基甲醇-腺嘌呤-N-乙醯基半乳糖
胺</NonEnglishQualifier_value>
      </INSDQualifier>
     </INSDFeature_quals>
    </INSDFeature>
    <INSDFeature>
     <INSDFeature_key>modified_base</INSDFeature_key>
     <INSDFeature_location>29</INSDFeature_location>
     <INSDFeature_quals>
      <INSDQualifier>
       <INSDQualifier_name>mod_base</INSDQualifier_name>
       <INSDQualifier_value>OTHER</INSDQualifier_value>
      </INSDQualifier>
      <INSDQualifier id="q3804">
       <INSDQualifier_name>note</INSDQualifier_name>
       <INSDQualifier_value>2&apos;-aminodiethoxymethanol-Adenine-N-
acetylgalactosamine</INSDQualifier_value>
       <NonEnglishQualifier_value>2&apos;-胺基二乙氧基甲醇-腺嘌呤-N-乙醯基半乳糖
胺</NonEnglishQualifier_value>
```

```
      </INSDQualifier>
     </INSDFeature_quals>
    </INSDFeature>
    <INSDFeature>
     <INSDFeature_key>modified_base</INSDFeature_key>
     <INSDFeature_location>30</INSDFeature_location>
     <INSDFeature_quals>
      <INSDQualifier>
       <INSDQualifier_name>mod_base</INSDQualifier_name>
       <INSDQualifier_value>OTHER</INSDQualifier_value>
      </INSDQualifier>
      <INSDQualifier id="q3805">
       <INSDQualifier_name>note</INSDQualifier_name>
       <INSDQualifier_value>2&apos;-aminodiethoxymethanol-Adenine-N-
acetylgalactosamine</INSDQualifier_value>
       <NonEnglishQualifier_value>2&apos;-胺基二乙氧基甲醇-腺嘌呤-N-乙醯基半乳糖
胺</NonEnglishQualifier_value>
      </INSDQualifier>
     </INSDFeature_quals>
    </INSDFeature>
    <INSDFeature>
     <INSDFeature_key>modified_base</INSDFeature_key>
     <INSDFeature_location>31</INSDFeature_location>
     <INSDFeature_quals>
      <INSDQualifier>
       <INSDQualifier_name>mod_base</INSDQualifier_name>
       <INSDQualifier_value>OTHER</INSDQualifier_value>
      </INSDQualifier>
      <INSDQualifier id="q3806">
       <INSDQualifier_name>note</INSDQualifier_name>
       <INSDQualifier_value>2&apos;-O-methyl nucleotide</INSDQualifier_value>
       <NonEnglishQualifier_value>2&apos;-O-甲基核苷酸
</NonEnglishQualifier_value>
      </INSDQualifier>
     </INSDFeature_quals>
    </INSDFeature>
    <INSDFeature>
     <INSDFeature_key>modified_base</INSDFeature_key>
     <INSDFeature_location>32</INSDFeature_location>
```

```
      <INSDFeature_quals>
       <INSDQualifier>
        <INSDQualifier_name>mod_base</INSDQualifier_name>
        <INSDQualifier_value>OTHER</INSDQualifier_value>
       </INSDQualifier>
       <INSDQualifier id="q3807">
        <INSDQualifier_name>note</INSDQualifier_name>
        <INSDQualifier_value>2&apos;-O-methyl nucleotide</INSDQualifier_value>
        <NonEnglishQualifier_value>2&apos;-O-甲基核苷酸
</NonEnglishQualifier_value>
       </INSDQualifier>
      </INSDFeature_quals>
     </INSDFeature>
     <INSDFeature>
      <INSDFeature_key>modified_base</INSDFeature_key>
      <INSDFeature_location>33</INSDFeature_location>
      <INSDFeature_quals>
       <INSDQualifier>
        <INSDQualifier_name>mod_base</INSDQualifier_name>
        <INSDQualifier_value>OTHER</INSDQualifier_value>
       </INSDQualifier>
       <INSDQualifier id="q3808">
        <INSDQualifier_name>note</INSDQualifier_name>
        <INSDQualifier_value>2&apos;-O-methyl nucleotide</INSDQualifier_value>
        <NonEnglishQualifier_value>2&apos;-O-甲基核苷酸
</NonEnglishQualifier_value>
       </INSDQualifier>
      </INSDFeature_quals>
     </INSDFeature>
     <INSDFeature>
      <INSDFeature_key>modified_base</INSDFeature_key>
      <INSDFeature_location>34</INSDFeature_location>
      <INSDFeature_quals>
       <INSDQualifier>
        <INSDQualifier_name>mod_base</INSDQualifier_name>
        <INSDQualifier_value>OTHER</INSDQualifier_value>
       </INSDQualifier>
       <INSDQualifier id="q3809">
        <INSDQualifier_name>note</INSDQualifier_name>
```

```
        <INSDQualifier_value>2&apos;-O-methyl nucleotide</INSDQualifier_value>
        <NonEnglishQualifier_value>2&apos;-O-甲基核苷酸
</NonEnglishQualifier_value>
      </INSDQualifier>
     </INSDFeature_quals>
    </INSDFeature>
    <INSDFeature>
     <INSDFeature_key>modified_base</INSDFeature_key>
     <INSDFeature_location>35</INSDFeature_location>
     <INSDFeature_quals>
      <INSDQualifier>
       <INSDQualifier_name>mod_base</INSDQualifier_name>
       <INSDQualifier_value>OTHER</INSDQualifier_value>
      </INSDQualifier>
      <INSDQualifier id="q3810">
       <INSDQualifier_name>note</INSDQualifier_name>
       <INSDQualifier_value>2&apos;-O-methyl nucleotide</INSDQualifier_value>
       <NonEnglishQualifier_value>2&apos;-O-甲基核苷酸
</NonEnglishQualifier_value>
      </INSDQualifier>
     </INSDFeature_quals>
    </INSDFeature>
    <INSDFeature>
     <INSDFeature_key>modified_base</INSDFeature_key>
     <INSDFeature_location>36</INSDFeature_location>
     <INSDFeature_quals>
      <INSDQualifier>
       <INSDQualifier_name>mod_base</INSDQualifier_name>
       <INSDQualifier_value>OTHER</INSDQualifier_value>
      </INSDQualifier>
      <INSDQualifier id="q3811">
       <INSDQualifier_name>note</INSDQualifier_name>
       <INSDQualifier_value>2&apos;-O-methyl nucleotide</INSDQualifier_value>
       <NonEnglishQualifier_value>2&apos;-O-甲基核苷酸
</NonEnglishQualifier_value>
      </INSDQualifier>
     </INSDFeature_quals>
    </INSDFeature>
   </INSDSeq_feature-table>
```

```
    <INSDSeq_sequence>gtgaccacctacatcatctagcagccgaaaggctgc</INSDSeq_sequence>
   </INSDSeq>
  </SequenceData>
  <SequenceData sequenceIDNumber="506">
   <INSDSeq>
    <INSDSeq_length>22</INSDSeq_length>
    <INSDSeq_moltype>RNA</INSDSeq_moltype>
    <INSDSeq_division>PAT</INSDSeq_division>
    <INSDSeq_feature-table>
     <INSDFeature>
      <INSDFeature_key>source</INSDFeature_key>
      <INSDFeature_location>1..22</INSDFeature_location>
      <INSDFeature_quals>
       <INSDQualifier>
        <INSDQualifier_name>mol_type</INSDQualifier_name>
        <INSDQualifier_value>other RNA</INSDQualifier_value>
       </INSDQualifier>
       <INSDQualifier id="q3812">
        <INSDQualifier_name>organism</INSDQualifier_name>
        <INSDQualifier_value>synthetic construct</INSDQualifier_value>
        <NonEnglishQualifier_value>合成構築體</NonEnglishQualifier_value>
       </INSDQualifier>
      </INSDFeature_quals>
     </INSDFeature>
     <INSDFeature>
      <INSDFeature_key>modified_base</INSDFeature_key>
      <INSDFeature_location>1</INSDFeature_location>
      <INSDFeature_quals>
       <INSDQualifier>
        <INSDQualifier_name>mod_base</INSDQualifier_name>
        <INSDQualifier_value>OTHER</INSDQualifier_value>
       </INSDQualifier>
       <INSDQualifier id="q3813">
        <INSDQualifier_name>note</INSDQualifier_name>
        <INSDQualifier_value>4&apos;-O-monomethylphosphonate-2&apos;-O-methyl-
modified nucleotide</INSDQualifier_value>
        <NonEnglishQualifier_value>4&apos;-O-單甲基膦酸酯-2&apos;-O-甲基修飾之核
苷酸</NonEnglishQualifier_value>
       </INSDQualifier>
```

```
      </INSDFeature_quals>
     </INSDFeature>
     <INSDFeature>
      <INSDFeature_key>modified_base</INSDFeature_key>
      <INSDFeature_location>2</INSDFeature_location>
      <INSDFeature_quals>
       <INSDQualifier>
        <INSDQualifier_name>mod_base</INSDQualifier_name>
        <INSDQualifier_value>OTHER</INSDQualifier_value>
       </INSDQualifier>
       <INSDQualifier id="q3814">
        <INSDQualifier_name>note</INSDQualifier_name>
        <INSDQualifier_value>2&apos;-fluoro nucleotide
phosphorothioate</INSDQualifier_value>
       <NonEnglishQualifier_value>2&apos;-氟核苷酸硫代磷酸酯
</NonEnglishQualifier_value>
       </INSDQualifier>
      </INSDFeature_quals>
     </INSDFeature>
     <INSDFeature>
      <INSDFeature_key>modified_base</INSDFeature_key>
      <INSDFeature_location>3</INSDFeature_location>
      <INSDFeature_quals>
       <INSDQualifier>
        <INSDQualifier_name>mod_base</INSDQualifier_name>
        <INSDQualifier_value>OTHER</INSDQualifier_value>
       </INSDQualifier>
       <INSDQualifier id="q3815">
        <INSDQualifier_name>note</INSDQualifier_name>
        <INSDQualifier_value>2&apos;-fluoro nucleotide
phosphorothioate</INSDQualifier_value>
       <NonEnglishQualifier_value>2&apos;-氟核苷酸硫代磷酸酯
</NonEnglishQualifier_value>
       </INSDQualifier>
      </INSDFeature_quals>
     </INSDFeature>
     <INSDFeature>
      <INSDFeature_key>modified_base</INSDFeature_key>
      <INSDFeature_location>4</INSDFeature_location>
```

```
      <INSDFeature_quals>
       <INSDQualifier>
        <INSDQualifier_name>mod_base</INSDQualifier_name>
        <INSDQualifier_value>OTHER</INSDQualifier_value>
       </INSDQualifier>
       <INSDQualifier id="q3816">
        <INSDQualifier_name>note</INSDQualifier_name>
        <INSDQualifier_value>2&apos;-fluoro nucleotide</INSDQualifier_value>
        <NonEnglishQualifier_value>2&apos;-氟核苷酸</NonEnglishQualifier_value>
       </INSDQualifier>
      </INSDFeature_quals>
     </INSDFeature>
     <INSDFeature>
      <INSDFeature_key>modified_base</INSDFeature_key>
      <INSDFeature_location>5</INSDFeature_location>
      <INSDFeature_quals>
       <INSDQualifier>
        <INSDQualifier_name>mod_base</INSDQualifier_name>
        <INSDQualifier_value>OTHER</INSDQualifier_value>
       </INSDQualifier>
       <INSDQualifier id="q3817">
        <INSDQualifier_name>note</INSDQualifier_name>
        <INSDQualifier_value>2&apos;-fluoro nucleotide</INSDQualifier_value>
        <NonEnglishQualifier_value>2&apos;-氟核苷酸</NonEnglishQualifier_value>
       </INSDQualifier>
      </INSDFeature_quals>
     </INSDFeature>
     <INSDFeature>
      <INSDFeature_key>modified_base</INSDFeature_key>
      <INSDFeature_location>6</INSDFeature_location>
      <INSDFeature_quals>
       <INSDQualifier>
        <INSDQualifier_name>mod_base</INSDQualifier_name>
        <INSDQualifier_value>OTHER</INSDQualifier_value>
       </INSDQualifier>
       <INSDQualifier id="q3818">
        <INSDQualifier_name>note</INSDQualifier_name>
        <INSDQualifier_value>2&apos;-O-methyl nucleotide</INSDQualifier_value>
        <NonEnglishQualifier_value>2&apos;-O-甲基核苷酸
</NonEnglishQualifier_value>
```

```
      </INSDQualifier>
     </INSDFeature_quals>
    </INSDFeature>
    <INSDFeature>
     <INSDFeature_key>modified_base</INSDFeature_key>
     <INSDFeature_location>7</INSDFeature_location>
     <INSDFeature_quals>
      <INSDQualifier>
       <INSDQualifier_name>mod_base</INSDQualifier_name>
       <INSDQualifier_value>OTHER</INSDQualifier_value>
      </INSDQualifier>
      <INSDQualifier id="q3819">
       <INSDQualifier_name>note</INSDQualifier_name>
       <INSDQualifier_value>2&apos;-fluoro nucleotide</INSDQualifier_value>
       <NonEnglishQualifier_value>2&apos;-氟核苷酸</NonEnglishQualifier_value>
      </INSDQualifier>
     </INSDFeature_quals>
    </INSDFeature>
    <INSDFeature>
     <INSDFeature_key>modified_base</INSDFeature_key>
     <INSDFeature_location>8</INSDFeature_location>
     <INSDFeature_quals>
      <INSDQualifier>
       <INSDQualifier_name>mod_base</INSDQualifier_name>
       <INSDQualifier_value>OTHER</INSDQualifier_value>
      </INSDQualifier>
      <INSDQualifier id="q3820">
       <INSDQualifier_name>note</INSDQualifier_name>
       <INSDQualifier_value>2&apos;-O-methyl nucleotide</INSDQualifier_value>
       <NonEnglishQualifier_value>2&apos;-O-甲基核苷酸
</NonEnglishQualifier_value>
      </INSDQualifier>
     </INSDFeature_quals>
    </INSDFeature>
    <INSDFeature>
     <INSDFeature_key>modified_base</INSDFeature_key>
     <INSDFeature_location>9</INSDFeature_location>
     <INSDFeature_quals>
      <INSDQualifier>
```

```
        <INSDQualifier_name>mod_base</INSDQualifier_name>
        <INSDQualifier_value>OTHER</INSDQualifier_value>
       </INSDQualifier>
       <INSDQualifier id="q3821">
        <INSDQualifier_name>note</INSDQualifier_name>
        <INSDQualifier_value>2&apos;-O-methyl nucleotide</INSDQualifier_value>
        <NonEnglishQualifier_value>2&apos;-O-甲基核苷酸
</NonEnglishQualifier_value>
      </INSDQualifier>
     </INSDFeature_quals>
    </INSDFeature>
    <INSDFeature>
     <INSDFeature_key>modified_base</INSDFeature_key>
     <INSDFeature_location>10</INSDFeature_location>
     <INSDFeature_quals>
      <INSDQualifier>
       <INSDQualifier_name>mod_base</INSDQualifier_name>
       <INSDQualifier_value>OTHER</INSDQualifier_value>
      </INSDQualifier>
      <INSDQualifier id="q3822">
       <INSDQualifier_name>note</INSDQualifier_name>
       <INSDQualifier_value>2&apos;-fluoro nucleotide</INSDQualifier_value>
       <NonEnglishQualifier_value>2&apos;-氟核苷酸</NonEnglishQualifier_value>
      </INSDQualifier>
     </INSDFeature_quals>
    </INSDFeature>
    <INSDFeature>
     <INSDFeature_key>modified_base</INSDFeature_key>
     <INSDFeature_location>11</INSDFeature_location>
     <INSDFeature_quals>
      <INSDQualifier>
       <INSDQualifier_name>mod_base</INSDQualifier_name>
       <INSDQualifier_value>OTHER</INSDQualifier_value>
      </INSDQualifier>
      <INSDQualifier id="q3823">
       <INSDQualifier_name>note</INSDQualifier_name>
       <INSDQualifier_value>2&apos;-O-methyl nucleotide</INSDQualifier_value>
       <NonEnglishQualifier_value>2&apos;-O-甲基核苷酸
</NonEnglishQualifier_value>
```

```
      </INSDQualifier>
     </INSDFeature_quals>
    </INSDFeature>
    <INSDFeature>
     <INSDFeature_key>modified_base</INSDFeature_key>
     <INSDFeature_location>12</INSDFeature_location>
     <INSDFeature_quals>
      <INSDQualifier>
       <INSDQualifier_name>mod_base</INSDQualifier_name>
       <INSDQualifier_value>OTHER</INSDQualifier_value>
      </INSDQualifier>
      <INSDQualifier id="q3824">
       <INSDQualifier_name>note</INSDQualifier_name>
       <INSDQualifier_value>2&apos;-O-methyl nucleotide</INSDQualifier_value>
       <NonEnglishQualifier_value>2&apos;-O-甲基核苷酸
</NonEnglishQualifier_value>
      </INSDQualifier>
     </INSDFeature_quals>
    </INSDFeature>
    <INSDFeature>
     <INSDFeature_key>modified_base</INSDFeature_key>
     <INSDFeature_location>13</INSDFeature_location>
     <INSDFeature_quals>
      <INSDQualifier>
       <INSDQualifier_name>mod_base</INSDQualifier_name>
       <INSDQualifier_value>OTHER</INSDQualifier_value>
      </INSDQualifier>
      <INSDQualifier id="q3825">
       <INSDQualifier_name>note</INSDQualifier_name>
       <INSDQualifier_value>2&apos;-O-methyl nucleotide</INSDQualifier_value>
       <NonEnglishQualifier_value>2&apos;-O-甲基核苷酸
</NonEnglishQualifier_value>
      </INSDQualifier>
     </INSDFeature_quals>
    </INSDFeature>
    <INSDFeature>
     <INSDFeature_key>modified_base</INSDFeature_key>
     <INSDFeature_location>14</INSDFeature_location>
     <INSDFeature_quals>
```

```
        <INSDQualifier>
         <INSDQualifier_name>mod_base</INSDQualifier_name>
         <INSDQualifier_value>OTHER</INSDQualifier_value>
        </INSDQualifier>
        <INSDQualifier id="q3826">
         <INSDQualifier_name>note</INSDQualifier_name>
         <INSDQualifier_value>2&apos;-fluoro nucleotide</INSDQualifier_value>
         <NonEnglishQualifier_value>2&apos;-氟核苷酸</NonEnglishQualifier_value>
        </INSDQualifier>
       </INSDFeature_quals>
      </INSDFeature>
      <INSDFeature>
       <INSDFeature_key>modified_base</INSDFeature_key>
       <INSDFeature_location>15</INSDFeature_location>
       <INSDFeature_quals>
        <INSDQualifier>
         <INSDQualifier_name>mod_base</INSDQualifier_name>
         <INSDQualifier_value>OTHER</INSDQualifier_value>
        </INSDQualifier>
        <INSDQualifier id="q3827">
         <INSDQualifier_name>note</INSDQualifier_name>
         <INSDQualifier_value>2&apos;-O-methyl nucleotide</INSDQualifier_value>
         <NonEnglishQualifier_value>2&apos;-O-甲基核苷酸
</NonEnglishQualifier_value>
        </INSDQualifier>
       </INSDFeature_quals>
      </INSDFeature>
      <INSDFeature>
       <INSDFeature_key>modified_base</INSDFeature_key>
       <INSDFeature_location>16</INSDFeature_location>
       <INSDFeature_quals>
        <INSDQualifier>
         <INSDQualifier_name>mod_base</INSDQualifier_name>
         <INSDQualifier_value>OTHER</INSDQualifier_value>
        </INSDQualifier>
        <INSDQualifier id="q3828">
         <INSDQualifier_name>note</INSDQualifier_name>
         <INSDQualifier_value>2&apos;-O-methyl nucleotide</INSDQualifier_value>
         <NonEnglishQualifier_value>2&apos;-O-甲基核苷酸
</NonEnglishQualifier_value>
```

```
      </INSDQualifier>
     </INSDFeature_quals>
    </INSDFeature>
    <INSDFeature>
     <INSDFeature_key>modified_base</INSDFeature_key>
     <INSDFeature_location>17</INSDFeature_location>
     <INSDFeature_quals>
      <INSDQualifier>
       <INSDQualifier_name>mod_base</INSDQualifier_name>
       <INSDQualifier_value>OTHER</INSDQualifier_value>
      </INSDQualifier>
      <INSDQualifier id="q3829">
       <INSDQualifier_name>note</INSDQualifier_name>
       <INSDQualifier_value>2&apos;-O-methyl nucleotide</INSDQualifier_value>
       <NonEnglishQualifier_value>2&apos;-O-甲基核苷酸
</NonEnglishQualifier_value>
      </INSDQualifier>
     </INSDFeature_quals>
    </INSDFeature>
    <INSDFeature>
     <INSDFeature_key>modified_base</INSDFeature_key>
     <INSDFeature_location>18</INSDFeature_location>
     <INSDFeature_quals>
      <INSDQualifier>
       <INSDQualifier_name>mod_base</INSDQualifier_name>
       <INSDQualifier_value>OTHER</INSDQualifier_value>
      </INSDQualifier>
      <INSDQualifier id="q3830">
       <INSDQualifier_name>note</INSDQualifier_name>
       <INSDQualifier_value>2&apos;-O-methyl nucleotide</INSDQualifier_value>
       <NonEnglishQualifier_value>2&apos;-O-甲基核苷酸
</NonEnglishQualifier_value>
      </INSDQualifier>
     </INSDFeature_quals>
    </INSDFeature>
    <INSDFeature>
     <INSDFeature_key>modified_base</INSDFeature_key>
     <INSDFeature_location>19</INSDFeature_location>
     <INSDFeature_quals>
```

```
        <INSDQualifier>
         <INSDQualifier_name>mod_base</INSDQualifier_name>
         <INSDQualifier_value>OTHER</INSDQualifier_value>
        </INSDQualifier>
        <INSDQualifier id="q3831">
         <INSDQualifier_name>note</INSDQualifier_name>
         <INSDQualifier_value>2&apos;-O-methyl nucleotide</INSDQualifier_value>
         <NonEnglishQualifier_value>2&apos;-O-甲基核苷酸
</NonEnglishQualifier_value>
        </INSDQualifier>
       </INSDFeature_quals>
      </INSDFeature>
      <INSDFeature>
       <INSDFeature_key>modified_base</INSDFeature_key>
       <INSDFeature_location>20</INSDFeature_location>
       <INSDFeature_quals>
        <INSDQualifier>
         <INSDQualifier_name>mod_base</INSDQualifier_name>
         <INSDQualifier_value>OTHER</INSDQualifier_value>
        </INSDQualifier>
        <INSDQualifier id="q3832">
         <INSDQualifier_name>note</INSDQualifier_name>
         <INSDQualifier_value>2&apos;-O-methyl nucleotide
phosphorothioate</INSDQualifier_value>
         <NonEnglishQualifier_value>2&apos;-O-甲基核苷酸硫代磷酸酯
</NonEnglishQualifier_value>
        </INSDQualifier>
       </INSDFeature_quals>
      </INSDFeature>
      <INSDFeature>
       <INSDFeature_key>modified_base</INSDFeature_key>
       <INSDFeature_location>21</INSDFeature_location>
       <INSDFeature_quals>
        <INSDQualifier>
         <INSDQualifier_name>mod_base</INSDQualifier_name>
         <INSDQualifier_value>OTHER</INSDQualifier_value>
        </INSDQualifier>
        <INSDQualifier id="q3833">
         <INSDQualifier_name>note</INSDQualifier_name>
```

```
        <INSDQualifier_value>2&apos;-O-methyl nucleotide
phosphorothioate</INSDQualifier_value>
        <NonEnglishQualifier_value>2&apos;-O-甲基核苷酸硫代磷酸酯
</NonEnglishQualifier_value>
       </INSDQualifier>
      </INSDFeature_quals>
     </INSDFeature>
     <INSDFeature>
      <INSDFeature_key>modified_base</INSDFeature_key>
      <INSDFeature_location>22</INSDFeature_location>
      <INSDFeature_quals>
       <INSDQualifier>
        <INSDQualifier_name>mod_base</INSDQualifier_name>
        <INSDQualifier_value>OTHER</INSDQualifier_value>
       </INSDQualifier>
       <INSDQualifier id="q3834">
        <INSDQualifier_name>note</INSDQualifier_name>
        <INSDQualifier_value>2&apos;-O-methyl nucleotide</INSDQualifier_value>
        <NonEnglishQualifier_value>2&apos;-O-甲基核苷酸
</NonEnglishQualifier_value>
       </INSDQualifier>
      </INSDFeature_quals>
     </INSDFeature>
    </INSDSeq_feature-table>
    <INSDSeq_sequence>tagatgatgtaggtggtcacgg</INSDSeq_sequence>
   </INSDSeq>
  </SequenceData>
  <SequenceData sequenceIDNumber="507">
   <INSDSeq>
    <INSDSeq_length>36</INSDSeq_length>
    <INSDSeq_moltype>RNA</INSDSeq_moltype>
    <INSDSeq_division>PAT</INSDSeq_division>
    <INSDSeq_feature-table>
     <INSDFeature>
      <INSDFeature_key>source</INSDFeature_key>
      <INSDFeature_location>1..36</INSDFeature_location>
      <INSDFeature_quals>
       <INSDQualifier>
        <INSDQualifier_name>mol_type</INSDQualifier_name>
```

```
        <INSDQualifier_value>other RNA</INSDQualifier_value>
       </INSDQualifier>
       <INSDQualifier id="q3835">
        <INSDQualifier_name>organism</INSDQualifier_name>
        <INSDQualifier_value>synthetic construct</INSDQualifier_value>
        <NonEnglishQualifier_value>合成構築體</NonEnglishQualifier_value>
       </INSDQualifier>
      </INSDFeature_quals>
     </INSDFeature>
     <INSDFeature>
      <INSDFeature_key>modified_base</INSDFeature_key>
      <INSDFeature_location>1</INSDFeature_location>
      <INSDFeature_quals>
       <INSDQualifier>
        <INSDQualifier_name>mod_base</INSDQualifier_name>
        <INSDQualifier_value>OTHER</INSDQualifier_value>
       </INSDQualifier>
       <INSDQualifier id="q3836">
        <INSDQualifier_name>note</INSDQualifier_name>
        <INSDQualifier_value>2&apos;-O-methyl nucleotide
phosphorothioate</INSDQualifier_value>
        <NonEnglishQualifier_value>2&apos;-O-甲基核苷酸硫代磷酸酯
</NonEnglishQualifier_value>
       </INSDQualifier>
      </INSDFeature_quals>
     </INSDFeature>
     <INSDFeature>
      <INSDFeature_key>modified_base</INSDFeature_key>
      <INSDFeature_location>2</INSDFeature_location>
      <INSDFeature_quals>
       <INSDQualifier>
        <INSDQualifier_name>mod_base</INSDQualifier_name>
        <INSDQualifier_value>OTHER</INSDQualifier_value>
       </INSDQualifier>
       <INSDQualifier id="q3837">
        <INSDQualifier_name>note</INSDQualifier_name>
        <INSDQualifier_value>2&apos;-O-methyl nucleotide</INSDQualifier_value>
        <NonEnglishQualifier_value>2&apos;-O-甲基核苷酸
</NonEnglishQualifier_value>
```

```
      </INSDQualifier>
     </INSDFeature_quals>
    </INSDFeature>
    <INSDFeature>
     <INSDFeature_key>modified_base</INSDFeature_key>
     <INSDFeature_location>3</INSDFeature_location>
     <INSDFeature_quals>
      <INSDQualifier>
       <INSDQualifier_name>mod_base</INSDQualifier_name>
       <INSDQualifier_value>OTHER</INSDQualifier_value>
      </INSDQualifier>
      <INSDQualifier id="q3838">
       <INSDQualifier_name>note</INSDQualifier_name>
       <INSDQualifier_value>2&apos;-O-methyl nucleotide</INSDQualifier_value>
       <NonEnglishQualifier_value>2&apos;-O-甲基核苷酸
</NonEnglishQualifier_value>
      </INSDQualifier>
     </INSDFeature_quals>
    </INSDFeature>
    <INSDFeature>
     <INSDFeature_key>modified_base</INSDFeature_key>
     <INSDFeature_location>4</INSDFeature_location>
     <INSDFeature_quals>
      <INSDQualifier>
       <INSDQualifier_name>mod_base</INSDQualifier_name>
       <INSDQualifier_value>OTHER</INSDQualifier_value>
      </INSDQualifier>
      <INSDQualifier id="q3839">
       <INSDQualifier_name>note</INSDQualifier_name>
       <INSDQualifier_value>2&apos;-O-methyl nucleotide</INSDQualifier_value>
       <NonEnglishQualifier_value>2&apos;-O-甲基核苷酸
</NonEnglishQualifier_value>
      </INSDQualifier>
     </INSDFeature_quals>
    </INSDFeature>
    <INSDFeature>
     <INSDFeature_key>modified_base</INSDFeature_key>
     <INSDFeature_location>5</INSDFeature_location>
     <INSDFeature_quals>
```

```
        <INSDQualifier>
         <INSDQualifier_name>mod_base</INSDQualifier_name>
         <INSDQualifier_value>OTHER</INSDQualifier_value>
        </INSDQualifier>
        <INSDQualifier id="q3840">
         <INSDQualifier_name>note</INSDQualifier_name>
         <INSDQualifier_value>2&apos;-O-methyl nucleotide</INSDQualifier_value>
         <NonEnglishQualifier_value>2&apos;-O-甲基核苷酸
</NonEnglishQualifier_value>
        </INSDQualifier>
       </INSDFeature_quals>
      </INSDFeature>
      <INSDFeature>
       <INSDFeature_key>modified_base</INSDFeature_key>
       <INSDFeature_location>6</INSDFeature_location>
       <INSDFeature_quals>
        <INSDQualifier>
         <INSDQualifier_name>mod_base</INSDQualifier_name>
         <INSDQualifier_value>OTHER</INSDQualifier_value>
        </INSDQualifier>
        <INSDQualifier id="q3841">
         <INSDQualifier_name>note</INSDQualifier_name>
         <INSDQualifier_value>2&apos;-O-methyl nucleotide</INSDQualifier_value>
         <NonEnglishQualifier_value>2&apos;-O-甲基核苷酸
</NonEnglishQualifier_value>
        </INSDQualifier>
       </INSDFeature_quals>
      </INSDFeature>
      <INSDFeature>
       <INSDFeature_key>modified_base</INSDFeature_key>
       <INSDFeature_location>7</INSDFeature_location>
       <INSDFeature_quals>
        <INSDQualifier>
         <INSDQualifier_name>mod_base</INSDQualifier_name>
         <INSDQualifier_value>OTHER</INSDQualifier_value>
        </INSDQualifier>
        <INSDQualifier id="q3842">
         <INSDQualifier_name>note</INSDQualifier_name>
         <INSDQualifier_value>2&apos;-O-methyl nucleotide</INSDQualifier_value>
```

```
        <NonEnglishQualifier_value>2&apos;-O-甲基核苷酸
</NonEnglishQualifier_value>
       </INSDQualifier>
      </INSDFeature_quals>
     </INSDFeature>
     <INSDFeature>
      <INSDFeature_key>modified_base</INSDFeature_key>
      <INSDFeature_location>8</INSDFeature_location>
      <INSDFeature_quals>
       <INSDQualifier>
        <INSDQualifier_name>mod_base</INSDQualifier_name>
        <INSDQualifier_value>OTHER</INSDQualifier_value>
       </INSDQualifier>
       <INSDQualifier id="q3843">
        <INSDQualifier_name>note</INSDQualifier_name>
        <INSDQualifier_value>2&apos;-fluoro nucleotide</INSDQualifier_value>
        <NonEnglishQualifier_value>2&apos;-氟核苷酸</NonEnglishQualifier_value>
       </INSDQualifier>
      </INSDFeature_quals>
     </INSDFeature>
     <INSDFeature>
      <INSDFeature_key>modified_base</INSDFeature_key>
      <INSDFeature_location>9</INSDFeature_location>
      <INSDFeature_quals>
       <INSDQualifier>
        <INSDQualifier_name>mod_base</INSDQualifier_name>
        <INSDQualifier_value>OTHER</INSDQualifier_value>
       </INSDQualifier>
       <INSDQualifier id="q3844">
        <INSDQualifier_name>note</INSDQualifier_name>
        <INSDQualifier_value>2&apos;-fluoro nucleotide</INSDQualifier_value>
        <NonEnglishQualifier_value>2&apos;-氟核苷酸</NonEnglishQualifier_value>
       </INSDQualifier>
      </INSDFeature_quals>
     </INSDFeature>
     <INSDFeature>
      <INSDFeature_key>modified_base</INSDFeature_key>
      <INSDFeature_location>10</INSDFeature_location>
      <INSDFeature_quals>
```

```
      <INSDQualifier>
       <INSDQualifier_name>mod_base</INSDQualifier_name>
       <INSDQualifier_value>OTHER</INSDQualifier_value>
      </INSDQualifier>
      <INSDQualifier id="q3845">
       <INSDQualifier_name>note</INSDQualifier_name>
       <INSDQualifier_value>2&apos;-fluoro nucleotide</INSDQualifier_value>
       <NonEnglishQualifier_value>2&apos;-氟核苷酸</NonEnglishQualifier_value>
      </INSDQualifier>
     </INSDFeature_quals>
    </INSDFeature>
    <INSDFeature>
     <INSDFeature_key>modified_base</INSDFeature_key>
     <INSDFeature_location>11</INSDFeature_location>
     <INSDFeature_quals>
      <INSDQualifier>
       <INSDQualifier_name>mod_base</INSDQualifier_name>
       <INSDQualifier_value>OTHER</INSDQualifier_value>
      </INSDQualifier>
      <INSDQualifier id="q3846">
       <INSDQualifier_name>note</INSDQualifier_name>
       <INSDQualifier_value>2&apos;-fluoro nucleotide</INSDQualifier_value>
       <NonEnglishQualifier_value>2&apos;-氟核苷酸</NonEnglishQualifier_value>
      </INSDQualifier>
     </INSDFeature_quals>
    </INSDFeature>
    <INSDFeature>
     <INSDFeature_key>modified_base</INSDFeature_key>
     <INSDFeature_location>12</INSDFeature_location>
     <INSDFeature_quals>
      <INSDQualifier>
       <INSDQualifier_name>mod_base</INSDQualifier_name>
       <INSDQualifier_value>OTHER</INSDQualifier_value>
      </INSDQualifier>
      <INSDQualifier id="q3847">
       <INSDQualifier_name>note</INSDQualifier_name>
       <INSDQualifier_value>2&apos;-O-methyl nucleotide</INSDQualifier_value>
       <NonEnglishQualifier_value>2&apos;-O-甲基核苷酸
</NonEnglishQualifier_value>
```

```
      </INSDQualifier>
     </INSDFeature_quals>
    </INSDFeature>
    <INSDFeature>
     <INSDFeature_key>modified_base</INSDFeature_key>
     <INSDFeature_location>13</INSDFeature_location>
     <INSDFeature_quals>
      <INSDQualifier>
       <INSDQualifier_name>mod_base</INSDQualifier_name>
       <INSDQualifier_value>OTHER</INSDQualifier_value>
      </INSDQualifier>
      <INSDQualifier id="q3848">
       <INSDQualifier_name>note</INSDQualifier_name>
       <INSDQualifier_value>2&apos;-O-methyl nucleotide</INSDQualifier_value>
       <NonEnglishQualifier_value>2&apos;-O-甲基核苷酸
</NonEnglishQualifier_value>
      </INSDQualifier>
     </INSDFeature_quals>
    </INSDFeature>
    <INSDFeature>
     <INSDFeature_key>modified_base</INSDFeature_key>
     <INSDFeature_location>14</INSDFeature_location>
     <INSDFeature_quals>
      <INSDQualifier>
       <INSDQualifier_name>mod_base</INSDQualifier_name>
       <INSDQualifier_value>OTHER</INSDQualifier_value>
      </INSDQualifier>
      <INSDQualifier id="q3849">
       <INSDQualifier_name>note</INSDQualifier_name>
       <INSDQualifier_value>2&apos;-O-methyl nucleotide</INSDQualifier_value>
       <NonEnglishQualifier_value>2&apos;-O-甲基核苷酸
</NonEnglishQualifier_value>
      </INSDQualifier>
     </INSDFeature_quals>
    </INSDFeature>
    <INSDFeature>
     <INSDFeature_key>modified_base</INSDFeature_key>
     <INSDFeature_location>15</INSDFeature_location>
     <INSDFeature_quals>
```

```
        <INSDQualifier>
         <INSDQualifier_name>mod_base</INSDQualifier_name>
         <INSDQualifier_value>OTHER</INSDQualifier_value>
        </INSDQualifier>
        <INSDQualifier id="q3850">
         <INSDQualifier_name>note</INSDQualifier_name>
         <INSDQualifier_value>2&apos;-O-methyl nucleotide</INSDQualifier_value>
         <NonEnglishQualifier_value>2&apos;-O-甲基核苷酸
</NonEnglishQualifier_value>
        </INSDQualifier>
       </INSDFeature_quals>
      </INSDFeature>
      <INSDFeature>
       <INSDFeature_key>modified_base</INSDFeature_key>
       <INSDFeature_location>16</INSDFeature_location>
       <INSDFeature_quals>
        <INSDQualifier>
         <INSDQualifier_name>mod_base</INSDQualifier_name>
         <INSDQualifier_value>OTHER</INSDQualifier_value>
        </INSDQualifier>
        <INSDQualifier id="q3851">
         <INSDQualifier_name>note</INSDQualifier_name>
         <INSDQualifier_value>2&apos;-O-methyl nucleotide</INSDQualifier_value>
         <NonEnglishQualifier_value>2&apos;-O-甲基核苷酸
</NonEnglishQualifier_value>
        </INSDQualifier>
       </INSDFeature_quals>
      </INSDFeature>
      <INSDFeature>
       <INSDFeature_key>modified_base</INSDFeature_key>
       <INSDFeature_location>17</INSDFeature_location>
       <INSDFeature_quals>
        <INSDQualifier>
         <INSDQualifier_name>mod_base</INSDQualifier_name>
         <INSDQualifier_value>OTHER</INSDQualifier_value>
        </INSDQualifier>
        <INSDQualifier id="q3852">
         <INSDQualifier_name>note</INSDQualifier_name>
         <INSDQualifier_value>2&apos;-O-methyl nucleotide</INSDQualifier_value>
```

```
        <NonEnglishQualifier_value>2&apos;-O-甲基核苷酸
</NonEnglishQualifier_value>
       </INSDQualifier>
      </INSDFeature_quals>
     </INSDFeature>
     <INSDFeature>
      <INSDFeature_key>modified_base</INSDFeature_key>
      <INSDFeature_location>18</INSDFeature_location>
      <INSDFeature_quals>
       <INSDQualifier>
        <INSDQualifier_name>mod_base</INSDQualifier_name>
        <INSDQualifier_value>OTHER</INSDQualifier_value>
       </INSDQualifier>
       <INSDQualifier id="q3853">
        <INSDQualifier_name>note</INSDQualifier_name>
        <INSDQualifier_value>2&apos;-O-methyl nucleotide</INSDQualifier_value>
        <NonEnglishQualifier_value>2&apos;-O-甲基核苷酸
</NonEnglishQualifier_value>
       </INSDQualifier>
      </INSDFeature_quals>
     </INSDFeature>
     <INSDFeature>
      <INSDFeature_key>modified_base</INSDFeature_key>
      <INSDFeature_location>19</INSDFeature_location>
      <INSDFeature_quals>
       <INSDQualifier>
        <INSDQualifier_name>mod_base</INSDQualifier_name>
        <INSDQualifier_value>OTHER</INSDQualifier_value>
       </INSDQualifier>
       <INSDQualifier id="q3854">
        <INSDQualifier_name>note</INSDQualifier_name>
        <INSDQualifier_value>2&apos;-O-methyl nucleotide</INSDQualifier_value>
        <NonEnglishQualifier_value>2&apos;-O-甲基核苷酸
</NonEnglishQualifier_value>
       </INSDQualifier>
      </INSDFeature_quals>
     </INSDFeature>
     <INSDFeature>
      <INSDFeature_key>modified_base</INSDFeature_key>
```

```
      <INSDFeature_location>20</INSDFeature_location>
      <INSDFeature_quals>
       <INSDQualifier>
        <INSDQualifier_name>mod_base</INSDQualifier_name>
        <INSDQualifier_value>OTHER</INSDQualifier_value>
       </INSDQualifier>
       <INSDQualifier id="q3855">
        <INSDQualifier_name>note</INSDQualifier_name>
        <INSDQualifier_value>2&apos;-O-methyl nucleotide</INSDQualifier_value>
        <NonEnglishQualifier_value>2&apos;-O-甲基核苷酸
</NonEnglishQualifier_value>
       </INSDQualifier>
      </INSDFeature_quals>
     </INSDFeature>
     <INSDFeature>
      <INSDFeature_key>modified_base</INSDFeature_key>
      <INSDFeature_location>21</INSDFeature_location>
      <INSDFeature_quals>
       <INSDQualifier>
        <INSDQualifier_name>mod_base</INSDQualifier_name>
        <INSDQualifier_value>OTHER</INSDQualifier_value>
       </INSDQualifier>
       <INSDQualifier id="q3856">
        <INSDQualifier_name>note</INSDQualifier_name>
        <INSDQualifier_value>2&apos;-O-methyl nucleotide</INSDQualifier_value>
        <NonEnglishQualifier_value>2&apos;-O-甲基核苷酸
</NonEnglishQualifier_value>
       </INSDQualifier>
      </INSDFeature_quals>
     </INSDFeature>
     <INSDFeature>
      <INSDFeature_key>modified_base</INSDFeature_key>
      <INSDFeature_location>22</INSDFeature_location>
      <INSDFeature_quals>
       <INSDQualifier>
        <INSDQualifier_name>mod_base</INSDQualifier_name>
        <INSDQualifier_value>OTHER</INSDQualifier_value>
       </INSDQualifier>
       <INSDQualifier id="q3857">
```

```
        <INSDQualifier_name>note</INSDQualifier_name>
        <INSDQualifier_value>2&apos;-O-methyl nucleotide</INSDQualifier_value>
        <NonEnglishQualifier_value>2&apos;-O-甲基核苷酸
</NonEnglishQualifier_value>
       </INSDQualifier>
      </INSDFeature_quals>
     </INSDFeature>
     <INSDFeature>
      <INSDFeature_key>modified_base</INSDFeature_key>
      <INSDFeature_location>23</INSDFeature_location>
      <INSDFeature_quals>
       <INSDQualifier>
        <INSDQualifier_name>mod_base</INSDQualifier_name>
        <INSDQualifier_value>OTHER</INSDQualifier_value>
       </INSDQualifier>
       <INSDQualifier id="q3858">
        <INSDQualifier_name>note</INSDQualifier_name>
        <INSDQualifier_value>2&apos;-O-methyl nucleotide</INSDQualifier_value>
        <NonEnglishQualifier_value>2&apos;-O-甲基核苷酸
</NonEnglishQualifier_value>
       </INSDQualifier>
      </INSDFeature_quals>
     </INSDFeature>
     <INSDFeature>
      <INSDFeature_key>modified_base</INSDFeature_key>
      <INSDFeature_location>24</INSDFeature_location>
      <INSDFeature_quals>
       <INSDQualifier>
        <INSDQualifier_name>mod_base</INSDQualifier_name>
        <INSDQualifier_value>OTHER</INSDQualifier_value>
       </INSDQualifier>
       <INSDQualifier id="q3859">
        <INSDQualifier_name>note</INSDQualifier_name>
        <INSDQualifier_value>2&apos;-O-methyl nucleotide</INSDQualifier_value>
        <NonEnglishQualifier_value>2&apos;-O-甲基核苷酸
</NonEnglishQualifier_value>
       </INSDQualifier>
      </INSDFeature_quals>
     </INSDFeature>
```

```
      <INSDFeature>
       <INSDFeature_key>modified_base</INSDFeature_key>
       <INSDFeature_location>25</INSDFeature_location>
       <INSDFeature_quals>
        <INSDQualifier>
         <INSDQualifier_name>mod_base</INSDQualifier_name>
         <INSDQualifier_value>OTHER</INSDQualifier_value>
        </INSDQualifier>
        <INSDQualifier id="q3860">
         <INSDQualifier_name>note</INSDQualifier_name>
         <INSDQualifier_value>2&apos;-O-methyl nucleotide</INSDQualifier_value>
         <NonEnglishQualifier_value>2&apos;-O-甲基核苷酸
</NonEnglishQualifier_value>
        </INSDQualifier>
       </INSDFeature_quals>
      </INSDFeature>
      <INSDFeature>
       <INSDFeature_key>modified_base</INSDFeature_key>
       <INSDFeature_location>26</INSDFeature_location>
       <INSDFeature_quals>
        <INSDQualifier>
         <INSDQualifier_name>mod_base</INSDQualifier_name>
         <INSDQualifier_value>OTHER</INSDQualifier_value>
        </INSDQualifier>
        <INSDQualifier id="q3861">
         <INSDQualifier_name>note</INSDQualifier_name>
         <INSDQualifier_value>2&apos;-O-methyl nucleotide</INSDQualifier_value>
         <NonEnglishQualifier_value>2&apos;-O-甲基核苷酸
</NonEnglishQualifier_value>
        </INSDQualifier>
       </INSDFeature_quals>
      </INSDFeature>
      <INSDFeature>
       <INSDFeature_key>modified_base</INSDFeature_key>
       <INSDFeature_location>27</INSDFeature_location>
       <INSDFeature_quals>
        <INSDQualifier>
         <INSDQualifier_name>mod_base</INSDQualifier_name>
         <INSDQualifier_value>OTHER</INSDQualifier_value>
```

```
      </INSDQualifier>
      <INSDQualifier id="q3862">
       <INSDQualifier_name>note</INSDQualifier_name>
       <INSDQualifier_value>2&apos;-O-methyl nucleotide</INSDQualifier_value>
       <NonEnglishQualifier_value>2&apos;-O-甲基核苷酸
</NonEnglishQualifier_value>
      </INSDQualifier>
     </INSDFeature_quals>
    </INSDFeature>
    <INSDFeature>
     <INSDFeature_key>modified_base</INSDFeature_key>
     <INSDFeature_location>28</INSDFeature_location>
     <INSDFeature_quals>
      <INSDQualifier>
       <INSDQualifier_name>mod_base</INSDQualifier_name>
       <INSDQualifier_value>OTHER</INSDQualifier_value>
      </INSDQualifier>
      <INSDQualifier id="q3863">
       <INSDQualifier_name>note</INSDQualifier_name>
       <INSDQualifier_value>2&apos;-aminodiethoxymethanol-Adenine-N-
acetylgalactosamine</INSDQualifier_value>
       <NonEnglishQualifier_value>2&apos;-胺基二乙氧基甲醇-腺嘌呤-N-乙醯基半乳糖
胺</NonEnglishQualifier_value>
      </INSDQualifier>
     </INSDFeature_quals>
    </INSDFeature>
    <INSDFeature>
     <INSDFeature_key>modified_base</INSDFeature_key>
     <INSDFeature_location>29</INSDFeature_location>
     <INSDFeature_quals>
      <INSDQualifier>
       <INSDQualifier_name>mod_base</INSDQualifier_name>
       <INSDQualifier_value>OTHER</INSDQualifier_value>
      </INSDQualifier>
      <INSDQualifier id="q3864">
       <INSDQualifier_name>note</INSDQualifier_name>
       <INSDQualifier_value>2&apos;-aminodiethoxymethanol-Adenine-N-
acetylgalactosamine</INSDQualifier_value>
       <NonEnglishQualifier_value>2&apos;-胺基二乙氧基甲醇-腺嘌呤-N-乙醯基半乳糖
胺</NonEnglishQualifier_value>
```

```
      </INSDQualifier>
     </INSDFeature_quals>
    </INSDFeature>
    <INSDFeature>
     <INSDFeature_key>modified_base</INSDFeature_key>
     <INSDFeature_location>30</INSDFeature_location>
     <INSDFeature_quals>
      <INSDQualifier>
       <INSDQualifier_name>mod_base</INSDQualifier_name>
       <INSDQualifier_value>OTHER</INSDQualifier_value>
      </INSDQualifier>
      <INSDQualifier id="q3865">
       <INSDQualifier_name>note</INSDQualifier_name>
       <INSDQualifier_value>2&apos;-aminodiethoxymethanol-Adenine-N-
acetylgalactosamine</INSDQualifier_value>
       <NonEnglishQualifier_value>2&apos;-胺基二乙氧基甲醇-腺嘌呤-N-乙醯基半乳糖
胺</NonEnglishQualifier_value>
      </INSDQualifier>
     </INSDFeature_quals>
    </INSDFeature>
    <INSDFeature>
     <INSDFeature_key>modified_base</INSDFeature_key>
     <INSDFeature_location>31</INSDFeature_location>
     <INSDFeature_quals>
      <INSDQualifier>
       <INSDQualifier_name>mod_base</INSDQualifier_name>
       <INSDQualifier_value>OTHER</INSDQualifier_value>
      </INSDQualifier>
      <INSDQualifier id="q3866">
       <INSDQualifier_name>note</INSDQualifier_name>
       <INSDQualifier_value>2&apos;-O-methyl nucleotide</INSDQualifier_value>
       <NonEnglishQualifier_value>2&apos;-O-甲基核苷酸
</NonEnglishQualifier_value>
      </INSDQualifier>
     </INSDFeature_quals>
    </INSDFeature>
    <INSDFeature>
     <INSDFeature_key>modified_base</INSDFeature_key>
     <INSDFeature_location>32</INSDFeature_location>
```

```
      <INSDFeature_quals>
       <INSDQualifier>
        <INSDQualifier_name>mod_base</INSDQualifier_name>
        <INSDQualifier_value>OTHER</INSDQualifier_value>
       </INSDQualifier>
       <INSDQualifier id="q3867">
        <INSDQualifier_name>note</INSDQualifier_name>
        <INSDQualifier_value>2&apos;-O-methyl nucleotide</INSDQualifier_value>
        <NonEnglishQualifier_value>2&apos;-O-甲基核苷酸
</NonEnglishQualifier_value>
       </INSDQualifier>
      </INSDFeature_quals>
     </INSDFeature>
     <INSDFeature>
      <INSDFeature_key>modified_base</INSDFeature_key>
      <INSDFeature_location>33</INSDFeature_location>
      <INSDFeature_quals>
       <INSDQualifier>
        <INSDQualifier_name>mod_base</INSDQualifier_name>
        <INSDQualifier_value>OTHER</INSDQualifier_value>
       </INSDQualifier>
       <INSDQualifier id="q3868">
        <INSDQualifier_name>note</INSDQualifier_name>
        <INSDQualifier_value>2&apos;-O-methyl nucleotide</INSDQualifier_value>
        <NonEnglishQualifier_value>2&apos;-O-甲基核苷酸
</NonEnglishQualifier_value>
       </INSDQualifier>
      </INSDFeature_quals>
     </INSDFeature>
     <INSDFeature>
      <INSDFeature_key>modified_base</INSDFeature_key>
      <INSDFeature_location>34</INSDFeature_location>
      <INSDFeature_quals>
       <INSDQualifier>
        <INSDQualifier_name>mod_base</INSDQualifier_name>
        <INSDQualifier_value>OTHER</INSDQualifier_value>
       </INSDQualifier>
       <INSDQualifier id="q3869">
        <INSDQualifier_name>note</INSDQualifier_name>
```

```
        <INSDQualifier_value>2&apos;-O-methyl nucleotide</INSDQualifier_value>
        <NonEnglishQualifier_value>2&apos;-O-甲基核苷酸
</NonEnglishQualifier_value>
      </INSDQualifier>
     </INSDFeature_quals>
    </INSDFeature>
    <INSDFeature>
     <INSDFeature_key>modified_base</INSDFeature_key>
     <INSDFeature_location>35</INSDFeature_location>
     <INSDFeature_quals>
      <INSDQualifier>
       <INSDQualifier_name>mod_base</INSDQualifier_name>
       <INSDQualifier_value>OTHER</INSDQualifier_value>
      </INSDQualifier>
      <INSDQualifier id="q3870">
       <INSDQualifier_name>note</INSDQualifier_name>
       <INSDQualifier_value>2&apos;-O-methyl nucleotide</INSDQualifier_value>
       <NonEnglishQualifier_value>2&apos;-O-甲基核苷酸
</NonEnglishQualifier_value>
      </INSDQualifier>
     </INSDFeature_quals>
    </INSDFeature>
    <INSDFeature>
     <INSDFeature_key>modified_base</INSDFeature_key>
     <INSDFeature_location>36</INSDFeature_location>
     <INSDFeature_quals>
      <INSDQualifier>
       <INSDQualifier_name>mod_base</INSDQualifier_name>
       <INSDQualifier_value>OTHER</INSDQualifier_value>
      </INSDQualifier>
      <INSDQualifier id="q3871">
       <INSDQualifier_name>note</INSDQualifier_name>
       <INSDQualifier_value>2&apos;-O-methyl nucleotide</INSDQualifier_value>
       <NonEnglishQualifier_value>2&apos;-O-甲基核苷酸
</NonEnglishQualifier_value>
      </INSDQualifier>
     </INSDFeature_quals>
    </INSDFeature>
   </INSDSeq_feature-table>
```

```
    <INSDSeq_sequence>tgaccacctacatcatcttagcagccgaaaggctgc</INSDSeq_sequence>
   </INSDSeq>
  </SequenceData>
  <SequenceData sequenceIDNumber="508">
   <INSDSeq>
    <INSDSeq_length>22</INSDSeq_length>
    <INSDSeq_moltype>RNA</INSDSeq_moltype>
    <INSDSeq_division>PAT</INSDSeq_division>
    <INSDSeq_feature-table>
     <INSDFeature>
      <INSDFeature_key>source</INSDFeature_key>
      <INSDFeature_location>1..22</INSDFeature_location>
      <INSDFeature_quals>
       <INSDQualifier>
        <INSDQualifier_name>mol_type</INSDQualifier_name>
        <INSDQualifier_value>other RNA</INSDQualifier_value>
       </INSDQualifier>
       <INSDQualifier id="q3872">
        <INSDQualifier_name>organism</INSDQualifier_name>
        <INSDQualifier_value>synthetic construct</INSDQualifier_value>
        <NonEnglishQualifier_value>合成構築體</NonEnglishQualifier_value>
       </INSDQualifier>
      </INSDFeature_quals>
     </INSDFeature>
     <INSDFeature>
      <INSDFeature_key>modified_base</INSDFeature_key>
      <INSDFeature_location>1</INSDFeature_location>
      <INSDFeature_quals>
       <INSDQualifier>
        <INSDQualifier_name>mod_base</INSDQualifier_name>
        <INSDQualifier_value>OTHER</INSDQualifier_value>
       </INSDQualifier>
       <INSDQualifier id="q3873">
        <INSDQualifier_name>note</INSDQualifier_name>
        <INSDQualifier_value>4&apos;-O-monomethylphosphonate-2&apos;-O-methyl-
modified nucleotide</INSDQualifier_value>
        <NonEnglishQualifier_value>4&apos;-O-單甲基膦酸酯-2&apos;-O-甲基修飾之核
苷酸</NonEnglishQualifier_value>
       </INSDQualifier>
```

```
      </INSDFeature_quals>
     </INSDFeature>
     <INSDFeature>
      <INSDFeature_key>modified_base</INSDFeature_key>
      <INSDFeature_location>2</INSDFeature_location>
      <INSDFeature_quals>
       <INSDQualifier>
        <INSDQualifier_name>mod_base</INSDQualifier_name>
        <INSDQualifier_value>OTHER</INSDQualifier_value>
       </INSDQualifier>
       <INSDQualifier id="q3874">
        <INSDQualifier_name>note</INSDQualifier_name>
        <INSDQualifier_value>2&apos;-fluoro nucleotide
phosphorothioate</INSDQualifier_value>
       <NonEnglishQualifier_value>2&apos;-氟核苷酸硫代磷酸酯
</NonEnglishQualifier_value>
       </INSDQualifier>
      </INSDFeature_quals>
     </INSDFeature>
     <INSDFeature>
      <INSDFeature_key>modified_base</INSDFeature_key>
      <INSDFeature_location>3</INSDFeature_location>
      <INSDFeature_quals>
       <INSDQualifier>
        <INSDQualifier_name>mod_base</INSDQualifier_name>
        <INSDQualifier_value>OTHER</INSDQualifier_value>
       </INSDQualifier>
       <INSDQualifier id="q3875">
        <INSDQualifier_name>note</INSDQualifier_name>
        <INSDQualifier_value>2&apos;-fluoro nucleotide
phosphorothioate</INSDQualifier_value>
       <NonEnglishQualifier_value>2&apos;-氟核苷酸硫代磷酸酯
</NonEnglishQualifier_value>
       </INSDQualifier>
      </INSDFeature_quals>
     </INSDFeature>
     <INSDFeature>
      <INSDFeature_key>modified_base</INSDFeature_key>
      <INSDFeature_location>4</INSDFeature_location>
```

```
      <INSDFeature_quals>
       <INSDQualifier>
        <INSDQualifier_name>mod_base</INSDQualifier_name>
        <INSDQualifier_value>OTHER</INSDQualifier_value>
       </INSDQualifier>
       <INSDQualifier id="q3876">
        <INSDQualifier_name>note</INSDQualifier_name>
        <INSDQualifier_value>2&apos;-fluoro nucleotide</INSDQualifier_value>
        <NonEnglishQualifier_value>2&apos;-氟核苷酸</NonEnglishQualifier_value>
       </INSDQualifier>
      </INSDFeature_quals>
     </INSDFeature>
     <INSDFeature>
      <INSDFeature_key>modified_base</INSDFeature_key>
      <INSDFeature_location>5</INSDFeature_location>
      <INSDFeature_quals>
       <INSDQualifier>
        <INSDQualifier_name>mod_base</INSDQualifier_name>
        <INSDQualifier_value>OTHER</INSDQualifier_value>
       </INSDQualifier>
       <INSDQualifier id="q3877">
        <INSDQualifier_name>note</INSDQualifier_name>
        <INSDQualifier_value>2&apos;-fluoro nucleotide</INSDQualifier_value>
        <NonEnglishQualifier_value>2&apos;-氟核苷酸</NonEnglishQualifier_value>
       </INSDQualifier>
      </INSDFeature_quals>
     </INSDFeature>
     <INSDFeature>
      <INSDFeature_key>modified_base</INSDFeature_key>
      <INSDFeature_location>6</INSDFeature_location>
      <INSDFeature_quals>
       <INSDQualifier>
        <INSDQualifier_name>mod_base</INSDQualifier_name>
        <INSDQualifier_value>OTHER</INSDQualifier_value>
       </INSDQualifier>
       <INSDQualifier id="q3878">
        <INSDQualifier_name>note</INSDQualifier_name>
        <INSDQualifier_value>2&apos;-O-methyl nucleotide</INSDQualifier_value>
        <NonEnglishQualifier_value>2&apos;-O-甲基核苷酸
</NonEnglishQualifier_value>
```

```
      </INSDQualifier>
     </INSDFeature_quals>
    </INSDFeature>
    <INSDFeature>
     <INSDFeature_key>modified_base</INSDFeature_key>
     <INSDFeature_location>7</INSDFeature_location>
     <INSDFeature_quals>
      <INSDQualifier>
       <INSDQualifier_name>mod_base</INSDQualifier_name>
       <INSDQualifier_value>OTHER</INSDQualifier_value>
      </INSDQualifier>
      <INSDQualifier id="q3879">
       <INSDQualifier_name>note</INSDQualifier_name>
       <INSDQualifier_value>2&apos;-fluoro nucleotide</INSDQualifier_value>
       <NonEnglishQualifier_value>2&apos;-氟核苷酸</NonEnglishQualifier_value>
      </INSDQualifier>
     </INSDFeature_quals>
    </INSDFeature>
    <INSDFeature>
     <INSDFeature_key>modified_base</INSDFeature_key>
     <INSDFeature_location>8</INSDFeature_location>
     <INSDFeature_quals>
      <INSDQualifier>
       <INSDQualifier_name>mod_base</INSDQualifier_name>
       <INSDQualifier_value>OTHER</INSDQualifier_value>
      </INSDQualifier>
      <INSDQualifier id="q3880">
       <INSDQualifier_name>note</INSDQualifier_name>
       <INSDQualifier_value>2&apos;-O-methyl nucleotide</INSDQualifier_value>
       <NonEnglishQualifier_value>2&apos;-O-甲基核苷酸
</NonEnglishQualifier_value>
      </INSDQualifier>
     </INSDFeature_quals>
    </INSDFeature>
    <INSDFeature>
     <INSDFeature_key>modified_base</INSDFeature_key>
     <INSDFeature_location>9</INSDFeature_location>
     <INSDFeature_quals>
      <INSDQualifier>
```

```
        <INSDQualifier_name>mod_base</INSDQualifier_name>
        <INSDQualifier_value>OTHER</INSDQualifier_value>
       </INSDQualifier>
       <INSDQualifier id="q3881">
        <INSDQualifier_name>note</INSDQualifier_name>
        <INSDQualifier_value>2&apos;-O-methyl nucleotide</INSDQualifier_value>
        <NonEnglishQualifier_value>2&apos;-O-甲基核苷酸
</NonEnglishQualifier_value>
      </INSDQualifier>
     </INSDFeature_quals>
    </INSDFeature>
    <INSDFeature>
     <INSDFeature_key>modified_base</INSDFeature_key>
     <INSDFeature_location>10</INSDFeature_location>
     <INSDFeature_quals>
      <INSDQualifier>
       <INSDQualifier_name>mod_base</INSDQualifier_name>
       <INSDQualifier_value>OTHER</INSDQualifier_value>
      </INSDQualifier>
      <INSDQualifier id="q3882">
       <INSDQualifier_name>note</INSDQualifier_name>
       <INSDQualifier_value>2&apos;-fluoro nucleotide</INSDQualifier_value>
       <NonEnglishQualifier_value>2&apos;-氟核苷酸</NonEnglishQualifier_value>
      </INSDQualifier>
     </INSDFeature_quals>
    </INSDFeature>
    <INSDFeature>
     <INSDFeature_key>modified_base</INSDFeature_key>
     <INSDFeature_location>11</INSDFeature_location>
     <INSDFeature_quals>
      <INSDQualifier>
       <INSDQualifier_name>mod_base</INSDQualifier_name>
       <INSDQualifier_value>OTHER</INSDQualifier_value>
      </INSDQualifier>
      <INSDQualifier id="q3883">
       <INSDQualifier_name>note</INSDQualifier_name>
       <INSDQualifier_value>2&apos;-O-methyl nucleotide</INSDQualifier_value>
       <NonEnglishQualifier_value>2&apos;-O-甲基核苷酸
</NonEnglishQualifier_value>
```

```
      </INSDQualifier>
     </INSDFeature_quals>
    </INSDFeature>
    <INSDFeature>
     <INSDFeature_key>modified_base</INSDFeature_key>
     <INSDFeature_location>12</INSDFeature_location>
     <INSDFeature_quals>
      <INSDQualifier>
       <INSDQualifier_name>mod_base</INSDQualifier_name>
       <INSDQualifier_value>OTHER</INSDQualifier_value>
      </INSDQualifier>
      <INSDQualifier id="q3884">
       <INSDQualifier_name>note</INSDQualifier_name>
       <INSDQualifier_value>2&apos;-O-methyl nucleotide</INSDQualifier_value>
       <NonEnglishQualifier_value>2&apos;-O-甲基核苷酸
</NonEnglishQualifier_value>
      </INSDQualifier>
     </INSDFeature_quals>
    </INSDFeature>
    <INSDFeature>
     <INSDFeature_key>modified_base</INSDFeature_key>
     <INSDFeature_location>13</INSDFeature_location>
     <INSDFeature_quals>
      <INSDQualifier>
       <INSDQualifier_name>mod_base</INSDQualifier_name>
       <INSDQualifier_value>OTHER</INSDQualifier_value>
      </INSDQualifier>
      <INSDQualifier id="q3885">
       <INSDQualifier_name>note</INSDQualifier_name>
       <INSDQualifier_value>2&apos;-O-methyl nucleotide</INSDQualifier_value>
       <NonEnglishQualifier_value>2&apos;-O-甲基核苷酸
</NonEnglishQualifier_value>
      </INSDQualifier>
     </INSDFeature_quals>
    </INSDFeature>
    <INSDFeature>
     <INSDFeature_key>modified_base</INSDFeature_key>
     <INSDFeature_location>14</INSDFeature_location>
     <INSDFeature_quals>
```

```
        <INSDQualifier>
         <INSDQualifier_name>mod_base</INSDQualifier_name>
         <INSDQualifier_value>OTHER</INSDQualifier_value>
        </INSDQualifier>
        <INSDQualifier id="q3886">
         <INSDQualifier_name>note</INSDQualifier_name>
         <INSDQualifier_value>2&apos;-fluoro nucleotide</INSDQualifier_value>
         <NonEnglishQualifier_value>2&apos;-氟核苷酸</NonEnglishQualifier_value>
        </INSDQualifier>
       </INSDFeature_quals>
      </INSDFeature>
      <INSDFeature>
       <INSDFeature_key>modified_base</INSDFeature_key>
       <INSDFeature_location>15</INSDFeature_location>
       <INSDFeature_quals>
        <INSDQualifier>
         <INSDQualifier_name>mod_base</INSDQualifier_name>
         <INSDQualifier_value>OTHER</INSDQualifier_value>
        </INSDQualifier>
        <INSDQualifier id="q3887">
         <INSDQualifier_name>note</INSDQualifier_name>
         <INSDQualifier_value>2&apos;-O-methyl nucleotide</INSDQualifier_value>
         <NonEnglishQualifier_value>2&apos;-O-甲基核苷酸
</NonEnglishQualifier_value>
        </INSDQualifier>
       </INSDFeature_quals>
      </INSDFeature>
      <INSDFeature>
       <INSDFeature_key>modified_base</INSDFeature_key>
       <INSDFeature_location>16</INSDFeature_location>
       <INSDFeature_quals>
        <INSDQualifier>
         <INSDQualifier_name>mod_base</INSDQualifier_name>
         <INSDQualifier_value>OTHER</INSDQualifier_value>
        </INSDQualifier>
        <INSDQualifier id="q3888">
         <INSDQualifier_name>note</INSDQualifier_name>
         <INSDQualifier_value>2&apos;-O-methyl nucleotide</INSDQualifier_value>
         <NonEnglishQualifier_value>2&apos;-O-甲基核苷酸
</NonEnglishQualifier_value>
```

```
      </INSDQualifier>
     </INSDFeature_quals>
    </INSDFeature>
    <INSDFeature>
     <INSDFeature_key>modified_base</INSDFeature_key>
     <INSDFeature_location>17</INSDFeature_location>
     <INSDFeature_quals>
      <INSDQualifier>
       <INSDQualifier_name>mod_base</INSDQualifier_name>
       <INSDQualifier_value>OTHER</INSDQualifier_value>
      </INSDQualifier>
      <INSDQualifier id="q3889">
       <INSDQualifier_name>note</INSDQualifier_name>
       <INSDQualifier_value>2&apos;-O-methyl nucleotide</INSDQualifier_value>
       <NonEnglishQualifier_value>2&apos;-O-甲基核苷酸
</NonEnglishQualifier_value>
      </INSDQualifier>
     </INSDFeature_quals>
    </INSDFeature>
    <INSDFeature>
     <INSDFeature_key>modified_base</INSDFeature_key>
     <INSDFeature_location>18</INSDFeature_location>
     <INSDFeature_quals>
      <INSDQualifier>
       <INSDQualifier_name>mod_base</INSDQualifier_name>
       <INSDQualifier_value>OTHER</INSDQualifier_value>
      </INSDQualifier>
      <INSDQualifier id="q3890">
       <INSDQualifier_name>note</INSDQualifier_name>
       <INSDQualifier_value>2&apos;-O-methyl nucleotide</INSDQualifier_value>
       <NonEnglishQualifier_value>2&apos;-O-甲基核苷酸
</NonEnglishQualifier_value>
      </INSDQualifier>
     </INSDFeature_quals>
    </INSDFeature>
    <INSDFeature>
     <INSDFeature_key>modified_base</INSDFeature_key>
     <INSDFeature_location>19</INSDFeature_location>
     <INSDFeature_quals>
```

```
        <INSDQualifier>
         <INSDQualifier_name>mod_base</INSDQualifier_name>
         <INSDQualifier_value>OTHER</INSDQualifier_value>
        </INSDQualifier>
        <INSDQualifier id="q3891">
         <INSDQualifier_name>note</INSDQualifier_name>
         <INSDQualifier_value>2&apos;-O-methyl nucleotide</INSDQualifier_value>
         <NonEnglishQualifier_value>2&apos;-O-甲基核苷酸
</NonEnglishQualifier_value>
        </INSDQualifier>
       </INSDFeature_quals>
      </INSDFeature>
      <INSDFeature>
       <INSDFeature_key>modified_base</INSDFeature_key>
       <INSDFeature_location>20</INSDFeature_location>
       <INSDFeature_quals>
        <INSDQualifier>
         <INSDQualifier_name>mod_base</INSDQualifier_name>
         <INSDQualifier_value>OTHER</INSDQualifier_value>
        </INSDQualifier>
        <INSDQualifier id="q3892">
         <INSDQualifier_name>note</INSDQualifier_name>
         <INSDQualifier_value>2&apos;-O-methyl nucleotide
phosphorothioate</INSDQualifier_value>
         <NonEnglishQualifier_value>2&apos;-O-甲基核苷酸硫代磷酸酯
</NonEnglishQualifier_value>
        </INSDQualifier>
       </INSDFeature_quals>
      </INSDFeature>
      <INSDFeature>
       <INSDFeature_key>modified_base</INSDFeature_key>
       <INSDFeature_location>21</INSDFeature_location>
       <INSDFeature_quals>
        <INSDQualifier>
         <INSDQualifier_name>mod_base</INSDQualifier_name>
         <INSDQualifier_value>OTHER</INSDQualifier_value>
        </INSDQualifier>
        <INSDQualifier id="q3893">
         <INSDQualifier_name>note</INSDQualifier_name>
```

```
        <INSDQualifier_value>2&apos;-O-methyl nucleotide
phosphorothioate</INSDQualifier_value>
        <NonEnglishQualifier_value>2&apos;-O-甲基核苷酸硫代磷酸酯
</NonEnglishQualifier_value>
       </INSDQualifier>
      </INSDFeature_quals>
     </INSDFeature>
     <INSDFeature>
      <INSDFeature_key>modified_base</INSDFeature_key>
      <INSDFeature_location>22</INSDFeature_location>
      <INSDFeature_quals>
       <INSDQualifier>
        <INSDQualifier_name>mod_base</INSDQualifier_name>
        <INSDQualifier_value>OTHER</INSDQualifier_value>
       </INSDQualifier>
       <INSDQualifier id="q3894">
        <INSDQualifier_name>note</INSDQualifier_name>
        <INSDQualifier_value>2&apos;-O-methyl nucleotide</INSDQualifier_value>
        <NonEnglishQualifier_value>2&apos;-O-甲基核苷酸
</NonEnglishQualifier_value>
       </INSDQualifier>
      </INSDFeature_quals>
     </INSDFeature>
    </INSDSeq_feature-table>
    <INSDSeq_sequence>taagatgatgtaggtggtcagg</INSDSeq_sequence>
   </INSDSeq>
  </SequenceData>
  <SequenceData sequenceIDNumber="509">
   <INSDSeq>
    <INSDSeq_length>36</INSDSeq_length>
    <INSDSeq_moltype>RNA</INSDSeq_moltype>
    <INSDSeq_division>PAT</INSDSeq_division>
    <INSDSeq_feature-table>
     <INSDFeature>
      <INSDFeature_key>source</INSDFeature_key>
      <INSDFeature_location>1..36</INSDFeature_location>
      <INSDFeature_quals>
       <INSDQualifier>
        <INSDQualifier_name>mol_type</INSDQualifier_name>
```

```
        <INSDQualifier_value>other RNA</INSDQualifier_value>
       </INSDQualifier>
       <INSDQualifier id="q3895">
        <INSDQualifier_name>organism</INSDQualifier_name>
        <INSDQualifier_value>synthetic construct</INSDQualifier_value>
        <NonEnglishQualifier_value>合成構築體</NonEnglishQualifier_value>
       </INSDQualifier>
      </INSDFeature_quals>
     </INSDFeature>
     <INSDFeature>
      <INSDFeature_key>modified_base</INSDFeature_key>
      <INSDFeature_location>1</INSDFeature_location>
      <INSDFeature_quals>
       <INSDQualifier>
        <INSDQualifier_name>mod_base</INSDQualifier_name>
        <INSDQualifier_value>OTHER</INSDQualifier_value>
       </INSDQualifier>
       <INSDQualifier id="q3896">
        <INSDQualifier_name>note</INSDQualifier_name>
        <INSDQualifier_value>2&apos;-O-methyl nucleotide
phosphorothioate</INSDQualifier_value>
        <NonEnglishQualifier_value>2&apos;-O-甲基核苷酸硫代磷酸酯
</NonEnglishQualifier_value>
       </INSDQualifier>
      </INSDFeature_quals>
     </INSDFeature>
     <INSDFeature>
      <INSDFeature_key>modified_base</INSDFeature_key>
      <INSDFeature_location>2</INSDFeature_location>
      <INSDFeature_quals>
       <INSDQualifier>
        <INSDQualifier_name>mod_base</INSDQualifier_name>
        <INSDQualifier_value>OTHER</INSDQualifier_value>
       </INSDQualifier>
       <INSDQualifier id="q3897">
        <INSDQualifier_name>note</INSDQualifier_name>
        <INSDQualifier_value>2&apos;-O-methyl nucleotide</INSDQualifier_value>
        <NonEnglishQualifier_value>2&apos;-O-甲基核苷酸
</NonEnglishQualifier_value>
```

```
      </INSDQualifier>
     </INSDFeature_quals>
    </INSDFeature>
    <INSDFeature>
     <INSDFeature_key>modified_base</INSDFeature_key>
     <INSDFeature_location>3</INSDFeature_location>
     <INSDFeature_quals>
      <INSDQualifier>
       <INSDQualifier_name>mod_base</INSDQualifier_name>
       <INSDQualifier_value>OTHER</INSDQualifier_value>
      </INSDQualifier>
      <INSDQualifier id="q3898">
       <INSDQualifier_name>note</INSDQualifier_name>
       <INSDQualifier_value>2&apos;-O-methyl nucleotide</INSDQualifier_value>
       <NonEnglishQualifier_value>2&apos;-O-甲基核苷酸
</NonEnglishQualifier_value>
      </INSDQualifier>
     </INSDFeature_quals>
    </INSDFeature>
    <INSDFeature>
     <INSDFeature_key>modified_base</INSDFeature_key>
     <INSDFeature_location>4</INSDFeature_location>
     <INSDFeature_quals>
      <INSDQualifier>
       <INSDQualifier_name>mod_base</INSDQualifier_name>
       <INSDQualifier_value>OTHER</INSDQualifier_value>
      </INSDQualifier>
      <INSDQualifier id="q3899">
       <INSDQualifier_name>note</INSDQualifier_name>
       <INSDQualifier_value>2&apos;-O-methyl nucleotide</INSDQualifier_value>
       <NonEnglishQualifier_value>2&apos;-O-甲基核苷酸
</NonEnglishQualifier_value>
      </INSDQualifier>
     </INSDFeature_quals>
    </INSDFeature>
    <INSDFeature>
     <INSDFeature_key>modified_base</INSDFeature_key>
     <INSDFeature_location>5</INSDFeature_location>
     <INSDFeature_quals>
```

```
        <INSDQualifier>
         <INSDQualifier_name>mod_base</INSDQualifier_name>
         <INSDQualifier_value>OTHER</INSDQualifier_value>
        </INSDQualifier>
        <INSDQualifier id="q3900">
         <INSDQualifier_name>note</INSDQualifier_name>
         <INSDQualifier_value>2&apos;-O-methyl nucleotide</INSDQualifier_value>
         <NonEnglishQualifier_value>2&apos;-O-甲基核苷酸
</NonEnglishQualifier_value>
        </INSDQualifier>
       </INSDFeature_quals>
      </INSDFeature>
      <INSDFeature>
       <INSDFeature_key>modified_base</INSDFeature_key>
       <INSDFeature_location>6</INSDFeature_location>
       <INSDFeature_quals>
        <INSDQualifier>
         <INSDQualifier_name>mod_base</INSDQualifier_name>
         <INSDQualifier_value>OTHER</INSDQualifier_value>
        </INSDQualifier>
        <INSDQualifier id="q3901">
         <INSDQualifier_name>note</INSDQualifier_name>
         <INSDQualifier_value>2&apos;-O-methyl nucleotide</INSDQualifier_value>
         <NonEnglishQualifier_value>2&apos;-O-甲基核苷酸
</NonEnglishQualifier_value>
        </INSDQualifier>
       </INSDFeature_quals>
      </INSDFeature>
      <INSDFeature>
       <INSDFeature_key>modified_base</INSDFeature_key>
       <INSDFeature_location>7</INSDFeature_location>
       <INSDFeature_quals>
        <INSDQualifier>
         <INSDQualifier_name>mod_base</INSDQualifier_name>
         <INSDQualifier_value>OTHER</INSDQualifier_value>
        </INSDQualifier>
        <INSDQualifier id="q3902">
         <INSDQualifier_name>note</INSDQualifier_name>
         <INSDQualifier_value>2&apos;-O-methyl nucleotide</INSDQualifier_value>
```

```
        <NonEnglishQualifier_value>2&apos;-O-甲基核苷酸
</NonEnglishQualifier_value>
       </INSDQualifier>
      </INSDFeature_quals>
     </INSDFeature>
     <INSDFeature>
      <INSDFeature_key>modified_base</INSDFeature_key>
      <INSDFeature_location>8</INSDFeature_location>
      <INSDFeature_quals>
       <INSDQualifier>
        <INSDQualifier_name>mod_base</INSDQualifier_name>
        <INSDQualifier_value>OTHER</INSDQualifier_value>
       </INSDQualifier>
       <INSDQualifier id="q3903">
        <INSDQualifier_name>note</INSDQualifier_name>
        <INSDQualifier_value>2&apos;-fluoro nucleotide</INSDQualifier_value>
        <NonEnglishQualifier_value>2&apos;-氟核苷酸</NonEnglishQualifier_value>
       </INSDQualifier>
      </INSDFeature_quals>
     </INSDFeature>
     <INSDFeature>
      <INSDFeature_key>modified_base</INSDFeature_key>
      <INSDFeature_location>9</INSDFeature_location>
      <INSDFeature_quals>
       <INSDQualifier>
        <INSDQualifier_name>mod_base</INSDQualifier_name>
        <INSDQualifier_value>OTHER</INSDQualifier_value>
       </INSDQualifier>
       <INSDQualifier id="q3904">
        <INSDQualifier_name>note</INSDQualifier_name>
        <INSDQualifier_value>2&apos;-fluoro nucleotide</INSDQualifier_value>
        <NonEnglishQualifier_value>2&apos;-氟核苷酸</NonEnglishQualifier_value>
       </INSDQualifier>
      </INSDFeature_quals>
     </INSDFeature>
     <INSDFeature>
      <INSDFeature_key>modified_base</INSDFeature_key>
      <INSDFeature_location>10</INSDFeature_location>
      <INSDFeature_quals>
```

```
      <INSDQualifier>
       <INSDQualifier_name>mod_base</INSDQualifier_name>
       <INSDQualifier_value>OTHER</INSDQualifier_value>
      </INSDQualifier>
      <INSDQualifier id="q3905">
       <INSDQualifier_name>note</INSDQualifier_name>
       <INSDQualifier_value>2&apos;-fluoro nucleotide</INSDQualifier_value>
       <NonEnglishQualifier_value>2&apos;-氟核苷酸</NonEnglishQualifier_value>
      </INSDQualifier>
     </INSDFeature_quals>
    </INSDFeature>
    <INSDFeature>
     <INSDFeature_key>modified_base</INSDFeature_key>
     <INSDFeature_location>11</INSDFeature_location>
     <INSDFeature_quals>
      <INSDQualifier>
       <INSDQualifier_name>mod_base</INSDQualifier_name>
       <INSDQualifier_value>OTHER</INSDQualifier_value>
      </INSDQualifier>
      <INSDQualifier id="q3906">
       <INSDQualifier_name>note</INSDQualifier_name>
       <INSDQualifier_value>2&apos;-fluoro nucleotide</INSDQualifier_value>
       <NonEnglishQualifier_value>2&apos;-氟核苷酸</NonEnglishQualifier_value>
      </INSDQualifier>
     </INSDFeature_quals>
    </INSDFeature>
    <INSDFeature>
     <INSDFeature_key>modified_base</INSDFeature_key>
     <INSDFeature_location>12</INSDFeature_location>
     <INSDFeature_quals>
      <INSDQualifier>
       <INSDQualifier_name>mod_base</INSDQualifier_name>
       <INSDQualifier_value>OTHER</INSDQualifier_value>
      </INSDQualifier>
      <INSDQualifier id="q3907">
       <INSDQualifier_name>note</INSDQualifier_name>
       <INSDQualifier_value>2&apos;-O-methyl nucleotide</INSDQualifier_value>
       <NonEnglishQualifier_value>2&apos;-O-甲基核苷酸
</NonEnglishQualifier_value>
```

```
      </INSDQualifier>
     </INSDFeature_quals>
    </INSDFeature>
    <INSDFeature>
     <INSDFeature_key>modified_base</INSDFeature_key>
     <INSDFeature_location>13</INSDFeature_location>
     <INSDFeature_quals>
      <INSDQualifier>
       <INSDQualifier_name>mod_base</INSDQualifier_name>
       <INSDQualifier_value>OTHER</INSDQualifier_value>
      </INSDQualifier>
      <INSDQualifier id="q3908">
       <INSDQualifier_name>note</INSDQualifier_name>
       <INSDQualifier_value>2&apos;-O-methyl nucleotide</INSDQualifier_value>
       <NonEnglishQualifier_value>2&apos;-O-甲基核苷酸
</NonEnglishQualifier_value>
      </INSDQualifier>
     </INSDFeature_quals>
    </INSDFeature>
    <INSDFeature>
     <INSDFeature_key>modified_base</INSDFeature_key>
     <INSDFeature_location>14</INSDFeature_location>
     <INSDFeature_quals>
      <INSDQualifier>
       <INSDQualifier_name>mod_base</INSDQualifier_name>
       <INSDQualifier_value>OTHER</INSDQualifier_value>
      </INSDQualifier>
      <INSDQualifier id="q3909">
       <INSDQualifier_name>note</INSDQualifier_name>
       <INSDQualifier_value>2&apos;-O-methyl nucleotide</INSDQualifier_value>
       <NonEnglishQualifier_value>2&apos;-O-甲基核苷酸
</NonEnglishQualifier_value>
      </INSDQualifier>
     </INSDFeature_quals>
    </INSDFeature>
    <INSDFeature>
     <INSDFeature_key>modified_base</INSDFeature_key>
     <INSDFeature_location>15</INSDFeature_location>
     <INSDFeature_quals>
```

```
        <INSDQualifier>
         <INSDQualifier_name>mod_base</INSDQualifier_name>
         <INSDQualifier_value>OTHER</INSDQualifier_value>
        </INSDQualifier>
        <INSDQualifier id="q3910">
         <INSDQualifier_name>note</INSDQualifier_name>
         <INSDQualifier_value>2&apos;-O-methyl nucleotide</INSDQualifier_value>
         <NonEnglishQualifier_value>2&apos;-O-甲基核苷酸
</NonEnglishQualifier_value>
        </INSDQualifier>
       </INSDFeature_quals>
      </INSDFeature>
      <INSDFeature>
       <INSDFeature_key>modified_base</INSDFeature_key>
       <INSDFeature_location>16</INSDFeature_location>
       <INSDFeature_quals>
        <INSDQualifier>
         <INSDQualifier_name>mod_base</INSDQualifier_name>
         <INSDQualifier_value>OTHER</INSDQualifier_value>
        </INSDQualifier>
        <INSDQualifier id="q3911">
         <INSDQualifier_name>note</INSDQualifier_name>
         <INSDQualifier_value>2&apos;-O-methyl nucleotide</INSDQualifier_value>
         <NonEnglishQualifier_value>2&apos;-O-甲基核苷酸
</NonEnglishQualifier_value>
        </INSDQualifier>
       </INSDFeature_quals>
      </INSDFeature>
      <INSDFeature>
       <INSDFeature_key>modified_base</INSDFeature_key>
       <INSDFeature_location>17</INSDFeature_location>
       <INSDFeature_quals>
        <INSDQualifier>
         <INSDQualifier_name>mod_base</INSDQualifier_name>
         <INSDQualifier_value>OTHER</INSDQualifier_value>
        </INSDQualifier>
        <INSDQualifier id="q3912">
         <INSDQualifier_name>note</INSDQualifier_name>
         <INSDQualifier_value>2&apos;-O-methyl nucleotide</INSDQualifier_value>
```

```
        <NonEnglishQualifier_value>2&apos;-O-甲基核苷酸
</NonEnglishQualifier_value>
       </INSDQualifier>
      </INSDFeature_quals>
     </INSDFeature>
     <INSDFeature>
      <INSDFeature_key>modified_base</INSDFeature_key>
      <INSDFeature_location>18</INSDFeature_location>
      <INSDFeature_quals>
       <INSDQualifier>
        <INSDQualifier_name>mod_base</INSDQualifier_name>
        <INSDQualifier_value>OTHER</INSDQualifier_value>
       </INSDQualifier>
       <INSDQualifier id="q3913">
        <INSDQualifier_name>note</INSDQualifier_name>
        <INSDQualifier_value>2&apos;-O-methyl nucleotide</INSDQualifier_value>
        <NonEnglishQualifier_value>2&apos;-O-甲基核苷酸
</NonEnglishQualifier_value>
       </INSDQualifier>
      </INSDFeature_quals>
     </INSDFeature>
     <INSDFeature>
      <INSDFeature_key>modified_base</INSDFeature_key>
      <INSDFeature_location>19</INSDFeature_location>
      <INSDFeature_quals>
       <INSDQualifier>
        <INSDQualifier_name>mod_base</INSDQualifier_name>
        <INSDQualifier_value>OTHER</INSDQualifier_value>
       </INSDQualifier>
       <INSDQualifier id="q3914">
        <INSDQualifier_name>note</INSDQualifier_name>
        <INSDQualifier_value>2&apos;-O-methyl nucleotide</INSDQualifier_value>
        <NonEnglishQualifier_value>2&apos;-O-甲基核苷酸
</NonEnglishQualifier_value>
       </INSDQualifier>
      </INSDFeature_quals>
     </INSDFeature>
     <INSDFeature>
      <INSDFeature_key>modified_base</INSDFeature_key>
```

```
      <INSDFeature_location>20</INSDFeature_location>
      <INSDFeature_quals>
       <INSDQualifier>
        <INSDQualifier_name>mod_base</INSDQualifier_name>
        <INSDQualifier_value>OTHER</INSDQualifier_value>
       </INSDQualifier>
       <INSDQualifier id="q3915">
        <INSDQualifier_name>note</INSDQualifier_name>
        <INSDQualifier_value>2&apos;-O-methyl nucleotide</INSDQualifier_value>
        <NonEnglishQualifier_value>2&apos;-O-甲基核苷酸
</NonEnglishQualifier_value>
       </INSDQualifier>
      </INSDFeature_quals>
     </INSDFeature>
     <INSDFeature>
      <INSDFeature_key>modified_base</INSDFeature_key>
      <INSDFeature_location>21</INSDFeature_location>
      <INSDFeature_quals>
       <INSDQualifier>
        <INSDQualifier_name>mod_base</INSDQualifier_name>
        <INSDQualifier_value>OTHER</INSDQualifier_value>
       </INSDQualifier>
       <INSDQualifier id="q3916">
        <INSDQualifier_name>note</INSDQualifier_name>
        <INSDQualifier_value>2&apos;-O-methyl nucleotide</INSDQualifier_value>
        <NonEnglishQualifier_value>2&apos;-O-甲基核苷酸
</NonEnglishQualifier_value>
       </INSDQualifier>
      </INSDFeature_quals>
     </INSDFeature>
     <INSDFeature>
      <INSDFeature_key>modified_base</INSDFeature_key>
      <INSDFeature_location>22</INSDFeature_location>
      <INSDFeature_quals>
       <INSDQualifier>
        <INSDQualifier_name>mod_base</INSDQualifier_name>
        <INSDQualifier_value>OTHER</INSDQualifier_value>
       </INSDQualifier>
       <INSDQualifier id="q3917">
```

```
        <INSDQualifier_name>note</INSDQualifier_name>
        <INSDQualifier_value>2&apos;-O-methyl nucleotide</INSDQualifier_value>
        <NonEnglishQualifier_value>2&apos;-O-甲基核苷酸
</NonEnglishQualifier_value>
       </INSDQualifier>
      </INSDFeature_quals>
     </INSDFeature>
     <INSDFeature>
      <INSDFeature_key>modified_base</INSDFeature_key>
      <INSDFeature_location>23</INSDFeature_location>
      <INSDFeature_quals>
       <INSDQualifier>
        <INSDQualifier_name>mod_base</INSDQualifier_name>
        <INSDQualifier_value>OTHER</INSDQualifier_value>
       </INSDQualifier>
       <INSDQualifier id="q3918">
        <INSDQualifier_name>note</INSDQualifier_name>
        <INSDQualifier_value>2&apos;-O-methyl nucleotide</INSDQualifier_value>
        <NonEnglishQualifier_value>2&apos;-O-甲基核苷酸
</NonEnglishQualifier_value>
       </INSDQualifier>
      </INSDFeature_quals>
     </INSDFeature>
     <INSDFeature>
      <INSDFeature_key>modified_base</INSDFeature_key>
      <INSDFeature_location>24</INSDFeature_location>
      <INSDFeature_quals>
       <INSDQualifier>
        <INSDQualifier_name>mod_base</INSDQualifier_name>
        <INSDQualifier_value>OTHER</INSDQualifier_value>
       </INSDQualifier>
       <INSDQualifier id="q3919">
        <INSDQualifier_name>note</INSDQualifier_name>
        <INSDQualifier_value>2&apos;-O-methyl nucleotide</INSDQualifier_value>
        <NonEnglishQualifier_value>2&apos;-O-甲基核苷酸
</NonEnglishQualifier_value>
       </INSDQualifier>
      </INSDFeature_quals>
     </INSDFeature>
```

```
      <INSDFeature>
       <INSDFeature_key>modified_base</INSDFeature_key>
       <INSDFeature_location>25</INSDFeature_location>
       <INSDFeature_quals>
        <INSDQualifier>
         <INSDQualifier_name>mod_base</INSDQualifier_name>
         <INSDQualifier_value>OTHER</INSDQualifier_value>
        </INSDQualifier>
        <INSDQualifier id="q3920">
         <INSDQualifier_name>note</INSDQualifier_name>
         <INSDQualifier_value>2&apos;-O-methyl nucleotide</INSDQualifier_value>
         <NonEnglishQualifier_value>2&apos;-O-甲基核苷酸
</NonEnglishQualifier_value>
        </INSDQualifier>
       </INSDFeature_quals>
      </INSDFeature>
      <INSDFeature>
       <INSDFeature_key>modified_base</INSDFeature_key>
       <INSDFeature_location>26</INSDFeature_location>
       <INSDFeature_quals>
        <INSDQualifier>
         <INSDQualifier_name>mod_base</INSDQualifier_name>
         <INSDQualifier_value>OTHER</INSDQualifier_value>
        </INSDQualifier>
        <INSDQualifier id="q3921">
         <INSDQualifier_name>note</INSDQualifier_name>
         <INSDQualifier_value>2&apos;-O-methyl nucleotide</INSDQualifier_value>
         <NonEnglishQualifier_value>2&apos;-O-甲基核苷酸
</NonEnglishQualifier_value>
        </INSDQualifier>
       </INSDFeature_quals>
      </INSDFeature>
      <INSDFeature>
       <INSDFeature_key>modified_base</INSDFeature_key>
       <INSDFeature_location>27</INSDFeature_location>
       <INSDFeature_quals>
        <INSDQualifier>
         <INSDQualifier_name>mod_base</INSDQualifier_name>
         <INSDQualifier_value>OTHER</INSDQualifier_value>
```

```
      </INSDQualifier>
      <INSDQualifier id="q3922">
       <INSDQualifier_name>note</INSDQualifier_name>
       <INSDQualifier_value>2&apos;-O-methyl nucleotide</INSDQualifier_value>
       <NonEnglishQualifier_value>2&apos;-O-甲基核苷酸
</NonEnglishQualifier_value>
      </INSDQualifier>
     </INSDFeature_quals>
    </INSDFeature>
    <INSDFeature>
     <INSDFeature_key>modified_base</INSDFeature_key>
     <INSDFeature_location>28</INSDFeature_location>
     <INSDFeature_quals>
      <INSDQualifier>
       <INSDQualifier_name>mod_base</INSDQualifier_name>
       <INSDQualifier_value>OTHER</INSDQualifier_value>
      </INSDQualifier>
      <INSDQualifier id="q3923">
       <INSDQualifier_name>note</INSDQualifier_name>
       <INSDQualifier_value>2&apos;-aminodiethoxymethanol-Adenine-N-
acetylgalactosamine</INSDQualifier_value>
       <NonEnglishQualifier_value>2&apos;-胺基二乙氧基甲醇-腺嘌呤-N-乙醯基半乳糖
胺</NonEnglishQualifier_value>
      </INSDQualifier>
     </INSDFeature_quals>
    </INSDFeature>
    <INSDFeature>
     <INSDFeature_key>modified_base</INSDFeature_key>
     <INSDFeature_location>29</INSDFeature_location>
     <INSDFeature_quals>
      <INSDQualifier>
       <INSDQualifier_name>mod_base</INSDQualifier_name>
       <INSDQualifier_value>OTHER</INSDQualifier_value>
      </INSDQualifier>
      <INSDQualifier id="q3924">
       <INSDQualifier_name>note</INSDQualifier_name>
       <INSDQualifier_value>2&apos;-aminodiethoxymethanol-Adenine-N-
acetylgalactosamine</INSDQualifier_value>
       <NonEnglishQualifier_value>2&apos;-胺基二乙氧基甲醇-腺嘌呤-N-乙醯基半乳糖
胺</NonEnglishQualifier_value>
```

```
      </INSDQualifier>
     </INSDFeature_quals>
    </INSDFeature>
    <INSDFeature>
     <INSDFeature_key>modified_base</INSDFeature_key>
     <INSDFeature_location>30</INSDFeature_location>
     <INSDFeature_quals>
      <INSDQualifier>
       <INSDQualifier_name>mod_base</INSDQualifier_name>
       <INSDQualifier_value>OTHER</INSDQualifier_value>
      </INSDQualifier>
      <INSDQualifier id="q3925">
       <INSDQualifier_name>note</INSDQualifier_name>
       <INSDQualifier_value>2&apos;-aminodiethoxymethanol-Adenine-N-
acetylgalactosamine</INSDQualifier_value>
       <NonEnglishQualifier_value>2&apos;-胺基二乙氧基甲醇-腺嘌呤-N-乙醯基半乳糖
胺</NonEnglishQualifier_value>
      </INSDQualifier>
     </INSDFeature_quals>
    </INSDFeature>
    <INSDFeature>
     <INSDFeature_key>modified_base</INSDFeature_key>
     <INSDFeature_location>31</INSDFeature_location>
     <INSDFeature_quals>
      <INSDQualifier>
       <INSDQualifier_name>mod_base</INSDQualifier_name>
       <INSDQualifier_value>OTHER</INSDQualifier_value>
      </INSDQualifier>
      <INSDQualifier id="q3926">
       <INSDQualifier_name>note</INSDQualifier_name>
       <INSDQualifier_value>2&apos;-O-methyl nucleotide</INSDQualifier_value>
       <NonEnglishQualifier_value>2&apos;-O-甲基核苷酸
</NonEnglishQualifier_value>
      </INSDQualifier>
     </INSDFeature_quals>
    </INSDFeature>
    <INSDFeature>
     <INSDFeature_key>modified_base</INSDFeature_key>
     <INSDFeature_location>32</INSDFeature_location>
```

```
      <INSDFeature_quals>
       <INSDQualifier>
        <INSDQualifier_name>mod_base</INSDQualifier_name>
        <INSDQualifier_value>OTHER</INSDQualifier_value>
       </INSDQualifier>
       <INSDQualifier id="q3927">
        <INSDQualifier_name>note</INSDQualifier_name>
        <INSDQualifier_value>2&apos;-O-methyl nucleotide</INSDQualifier_value>
        <NonEnglishQualifier_value>2&apos;-O-甲基核苷酸
</NonEnglishQualifier_value>
       </INSDQualifier>
      </INSDFeature_quals>
     </INSDFeature>
     <INSDFeature>
      <INSDFeature_key>modified_base</INSDFeature_key>
      <INSDFeature_location>33</INSDFeature_location>
      <INSDFeature_quals>
       <INSDQualifier>
        <INSDQualifier_name>mod_base</INSDQualifier_name>
        <INSDQualifier_value>OTHER</INSDQualifier_value>
       </INSDQualifier>
       <INSDQualifier id="q3928">
        <INSDQualifier_name>note</INSDQualifier_name>
        <INSDQualifier_value>2&apos;-O-methyl nucleotide</INSDQualifier_value>
        <NonEnglishQualifier_value>2&apos;-O-甲基核苷酸
</NonEnglishQualifier_value>
       </INSDQualifier>
      </INSDFeature_quals>
     </INSDFeature>
     <INSDFeature>
      <INSDFeature_key>modified_base</INSDFeature_key>
      <INSDFeature_location>34</INSDFeature_location>
      <INSDFeature_quals>
       <INSDQualifier>
        <INSDQualifier_name>mod_base</INSDQualifier_name>
        <INSDQualifier_value>OTHER</INSDQualifier_value>
       </INSDQualifier>
       <INSDQualifier id="q3929">
        <INSDQualifier_name>note</INSDQualifier_name>
```

```
        <INSDQualifier_value>2&apos;-O-methyl nucleotide</INSDQualifier_value>
        <NonEnglishQualifier_value>2&apos;-O-甲基核苷酸
</NonEnglishQualifier_value>
      </INSDQualifier>
     </INSDFeature_quals>
    </INSDFeature>
    <INSDFeature>
     <INSDFeature_key>modified_base</INSDFeature_key>
     <INSDFeature_location>35</INSDFeature_location>
     <INSDFeature_quals>
      <INSDQualifier>
       <INSDQualifier_name>mod_base</INSDQualifier_name>
       <INSDQualifier_value>OTHER</INSDQualifier_value>
      </INSDQualifier>
      <INSDQualifier id="q3930">
       <INSDQualifier_name>note</INSDQualifier_name>
       <INSDQualifier_value>2&apos;-O-methyl nucleotide</INSDQualifier_value>
       <NonEnglishQualifier_value>2&apos;-O-甲基核苷酸
</NonEnglishQualifier_value>
      </INSDQualifier>
     </INSDFeature_quals>
    </INSDFeature>
    <INSDFeature>
     <INSDFeature_key>modified_base</INSDFeature_key>
     <INSDFeature_location>36</INSDFeature_location>
     <INSDFeature_quals>
      <INSDQualifier>
       <INSDQualifier_name>mod_base</INSDQualifier_name>
       <INSDQualifier_value>OTHER</INSDQualifier_value>
      </INSDQualifier>
      <INSDQualifier id="q3931">
       <INSDQualifier_name>note</INSDQualifier_name>
       <INSDQualifier_value>2&apos;-O-methyl nucleotide</INSDQualifier_value>
       <NonEnglishQualifier_value>2&apos;-O-甲基核苷酸
</NonEnglishQualifier_value>
      </INSDQualifier>
     </INSDFeature_quals>
    </INSDFeature>
   </INSDSeq_feature-table>
```

```
    <INSDSeq_sequence>gaccacctacatcatcttgagcagccgaaaggctgc</INSDSeq_sequence>
   </INSDSeq>
  </SequenceData>
  <SequenceData sequenceIDNumber="510">
   <INSDSeq>
    <INSDSeq_length>22</INSDSeq_length>
    <INSDSeq_moltype>RNA</INSDSeq_moltype>
    <INSDSeq_division>PAT</INSDSeq_division>
    <INSDSeq_feature-table>
     <INSDFeature>
      <INSDFeature_key>source</INSDFeature_key>
      <INSDFeature_location>1..22</INSDFeature_location>
      <INSDFeature_quals>
       <INSDQualifier>
        <INSDQualifier_name>mol_type</INSDQualifier_name>
        <INSDQualifier_value>other RNA</INSDQualifier_value>
       </INSDQualifier>
       <INSDQualifier id="q3932">
        <INSDQualifier_name>organism</INSDQualifier_name>
        <INSDQualifier_value>synthetic construct</INSDQualifier_value>
        <NonEnglishQualifier_value>合成構築體</NonEnglishQualifier_value>
       </INSDQualifier>
      </INSDFeature_quals>
     </INSDFeature>
     <INSDFeature>
      <INSDFeature_key>modified_base</INSDFeature_key>
      <INSDFeature_location>1</INSDFeature_location>
      <INSDFeature_quals>
       <INSDQualifier>
        <INSDQualifier_name>mod_base</INSDQualifier_name>
        <INSDQualifier_value>OTHER</INSDQualifier_value>
       </INSDQualifier>
       <INSDQualifier id="q3933">
        <INSDQualifier_name>note</INSDQualifier_name>
        <INSDQualifier_value>4&apos;-O-monomethylphosphonate-2&apos;-O-methyl-
modified nucleotide</INSDQualifier_value>
        <NonEnglishQualifier_value>4&apos;-O-單甲基膦酸酯-2&apos;-O-甲基修飾之核
苷酸</NonEnglishQualifier_value>
       </INSDQualifier>
```

```
      </INSDFeature_quals>
     </INSDFeature>
     <INSDFeature>
      <INSDFeature_key>modified_base</INSDFeature_key>
      <INSDFeature_location>2</INSDFeature_location>
      <INSDFeature_quals>
       <INSDQualifier>
        <INSDQualifier_name>mod_base</INSDQualifier_name>
        <INSDQualifier_value>OTHER</INSDQualifier_value>
       </INSDQualifier>
       <INSDQualifier id="q3934">
        <INSDQualifier_name>note</INSDQualifier_name>
        <INSDQualifier_value>2&apos;-fluoro nucleotide
phosphorothioate</INSDQualifier_value>
       <NonEnglishQualifier_value>2&apos;-氟核苷酸硫代磷酸酯
</NonEnglishQualifier_value>
       </INSDQualifier>
      </INSDFeature_quals>
     </INSDFeature>
     <INSDFeature>
      <INSDFeature_key>modified_base</INSDFeature_key>
      <INSDFeature_location>3</INSDFeature_location>
      <INSDFeature_quals>
       <INSDQualifier>
        <INSDQualifier_name>mod_base</INSDQualifier_name>
        <INSDQualifier_value>OTHER</INSDQualifier_value>
       </INSDQualifier>
       <INSDQualifier id="q3935">
        <INSDQualifier_name>note</INSDQualifier_name>
        <INSDQualifier_value>2&apos;-fluoro nucleotide
phosphorothioate</INSDQualifier_value>
       <NonEnglishQualifier_value>2&apos;-氟核苷酸硫代磷酸酯
</NonEnglishQualifier_value>
       </INSDQualifier>
      </INSDFeature_quals>
     </INSDFeature>
     <INSDFeature>
      <INSDFeature_key>modified_base</INSDFeature_key>
      <INSDFeature_location>4</INSDFeature_location>
```

```
      <INSDFeature_quals>
       <INSDQualifier>
        <INSDQualifier_name>mod_base</INSDQualifier_name>
        <INSDQualifier_value>OTHER</INSDQualifier_value>
       </INSDQualifier>
       <INSDQualifier id="q3936">
        <INSDQualifier_name>note</INSDQualifier_name>
        <INSDQualifier_value>2&apos;-fluoro nucleotide</INSDQualifier_value>
        <NonEnglishQualifier_value>2&apos;-氟核苷酸</NonEnglishQualifier_value>
       </INSDQualifier>
      </INSDFeature_quals>
     </INSDFeature>
     <INSDFeature>
      <INSDFeature_key>modified_base</INSDFeature_key>
      <INSDFeature_location>5</INSDFeature_location>
      <INSDFeature_quals>
       <INSDQualifier>
        <INSDQualifier_name>mod_base</INSDQualifier_name>
        <INSDQualifier_value>OTHER</INSDQualifier_value>
       </INSDQualifier>
       <INSDQualifier id="q3937">
        <INSDQualifier_name>note</INSDQualifier_name>
        <INSDQualifier_value>2&apos;-fluoro nucleotide</INSDQualifier_value>
        <NonEnglishQualifier_value>2&apos;-氟核苷酸</NonEnglishQualifier_value>
       </INSDQualifier>
      </INSDFeature_quals>
     </INSDFeature>
     <INSDFeature>
      <INSDFeature_key>modified_base</INSDFeature_key>
      <INSDFeature_location>6</INSDFeature_location>
      <INSDFeature_quals>
       <INSDQualifier>
        <INSDQualifier_name>mod_base</INSDQualifier_name>
        <INSDQualifier_value>OTHER</INSDQualifier_value>
       </INSDQualifier>
       <INSDQualifier id="q3938">
        <INSDQualifier_name>note</INSDQualifier_name>
        <INSDQualifier_value>2&apos;-O-methyl nucleotide</INSDQualifier_value>
        <NonEnglishQualifier_value>2&apos;-O-甲基核苷酸
</NonEnglishQualifier_value>
```

```
      </INSDQualifier>
     </INSDFeature_quals>
    </INSDFeature>
    <INSDFeature>
     <INSDFeature_key>modified_base</INSDFeature_key>
     <INSDFeature_location>7</INSDFeature_location>
     <INSDFeature_quals>
      <INSDQualifier>
       <INSDQualifier_name>mod_base</INSDQualifier_name>
       <INSDQualifier_value>OTHER</INSDQualifier_value>
      </INSDQualifier>
      <INSDQualifier id="q3939">
       <INSDQualifier_name>note</INSDQualifier_name>
       <INSDQualifier_value>2&apos;-fluoro nucleotide</INSDQualifier_value>
       <NonEnglishQualifier_value>2&apos;-氟核苷酸</NonEnglishQualifier_value>
      </INSDQualifier>
     </INSDFeature_quals>
    </INSDFeature>
    <INSDFeature>
     <INSDFeature_key>modified_base</INSDFeature_key>
     <INSDFeature_location>8</INSDFeature_location>
     <INSDFeature_quals>
      <INSDQualifier>
       <INSDQualifier_name>mod_base</INSDQualifier_name>
       <INSDQualifier_value>OTHER</INSDQualifier_value>
      </INSDQualifier>
      <INSDQualifier id="q3940">
       <INSDQualifier_name>note</INSDQualifier_name>
       <INSDQualifier_value>2&apos;-O-methyl nucleotide</INSDQualifier_value>
       <NonEnglishQualifier_value>2&apos;-O-甲基核苷酸
</NonEnglishQualifier_value>
      </INSDQualifier>
     </INSDFeature_quals>
    </INSDFeature>
    <INSDFeature>
     <INSDFeature_key>modified_base</INSDFeature_key>
     <INSDFeature_location>9</INSDFeature_location>
     <INSDFeature_quals>
      <INSDQualifier>
```

```
        <INSDQualifier_name>mod_base</INSDQualifier_name>
        <INSDQualifier_value>OTHER</INSDQualifier_value>
       </INSDQualifier>
       <INSDQualifier id="q3941">
        <INSDQualifier_name>note</INSDQualifier_name>
        <INSDQualifier_value>2&apos;-O-methyl nucleotide</INSDQualifier_value>
        <NonEnglishQualifier_value>2&apos;-O-甲基核苷酸
</NonEnglishQualifier_value>
      </INSDQualifier>
     </INSDFeature_quals>
    </INSDFeature>
    <INSDFeature>
     <INSDFeature_key>modified_base</INSDFeature_key>
     <INSDFeature_location>10</INSDFeature_location>
     <INSDFeature_quals>
      <INSDQualifier>
       <INSDQualifier_name>mod_base</INSDQualifier_name>
       <INSDQualifier_value>OTHER</INSDQualifier_value>
      </INSDQualifier>
      <INSDQualifier id="q3942">
       <INSDQualifier_name>note</INSDQualifier_name>
       <INSDQualifier_value>2&apos;-fluoro nucleotide</INSDQualifier_value>
       <NonEnglishQualifier_value>2&apos;-氟核苷酸</NonEnglishQualifier_value>
      </INSDQualifier>
     </INSDFeature_quals>
    </INSDFeature>
    <INSDFeature>
     <INSDFeature_key>modified_base</INSDFeature_key>
     <INSDFeature_location>11</INSDFeature_location>
     <INSDFeature_quals>
      <INSDQualifier>
       <INSDQualifier_name>mod_base</INSDQualifier_name>
       <INSDQualifier_value>OTHER</INSDQualifier_value>
      </INSDQualifier>
      <INSDQualifier id="q3943">
       <INSDQualifier_name>note</INSDQualifier_name>
       <INSDQualifier_value>2&apos;-O-methyl nucleotide</INSDQualifier_value>
       <NonEnglishQualifier_value>2&apos;-O-甲基核苷酸
</NonEnglishQualifier_value>
```

```
      </INSDQualifier>
     </INSDFeature_quals>
    </INSDFeature>
    <INSDFeature>
     <INSDFeature_key>modified_base</INSDFeature_key>
     <INSDFeature_location>12</INSDFeature_location>
     <INSDFeature_quals>
      <INSDQualifier>
       <INSDQualifier_name>mod_base</INSDQualifier_name>
       <INSDQualifier_value>OTHER</INSDQualifier_value>
      </INSDQualifier>
      <INSDQualifier id="q3944">
       <INSDQualifier_name>note</INSDQualifier_name>
       <INSDQualifier_value>2&apos;-O-methyl nucleotide</INSDQualifier_value>
       <NonEnglishQualifier_value>2&apos;-O-甲基核苷酸
</NonEnglishQualifier_value>
      </INSDQualifier>
     </INSDFeature_quals>
    </INSDFeature>
    <INSDFeature>
     <INSDFeature_key>modified_base</INSDFeature_key>
     <INSDFeature_location>13</INSDFeature_location>
     <INSDFeature_quals>
      <INSDQualifier>
       <INSDQualifier_name>mod_base</INSDQualifier_name>
       <INSDQualifier_value>OTHER</INSDQualifier_value>
      </INSDQualifier>
      <INSDQualifier id="q3945">
       <INSDQualifier_name>note</INSDQualifier_name>
       <INSDQualifier_value>2&apos;-O-methyl nucleotide</INSDQualifier_value>
       <NonEnglishQualifier_value>2&apos;-O-甲基核苷酸
</NonEnglishQualifier_value>
      </INSDQualifier>
     </INSDFeature_quals>
    </INSDFeature>
    <INSDFeature>
     <INSDFeature_key>modified_base</INSDFeature_key>
     <INSDFeature_location>14</INSDFeature_location>
     <INSDFeature_quals>
```

```
        <INSDQualifier>
         <INSDQualifier_name>mod_base</INSDQualifier_name>
         <INSDQualifier_value>OTHER</INSDQualifier_value>
        </INSDQualifier>
        <INSDQualifier id="q3946">
         <INSDQualifier_name>note</INSDQualifier_name>
         <INSDQualifier_value>2&apos;-fluoro nucleotide</INSDQualifier_value>
         <NonEnglishQualifier_value>2&apos;-氟核苷酸</NonEnglishQualifier_value>
        </INSDQualifier>
       </INSDFeature_quals>
      </INSDFeature>
      <INSDFeature>
       <INSDFeature_key>modified_base</INSDFeature_key>
       <INSDFeature_location>15</INSDFeature_location>
       <INSDFeature_quals>
        <INSDQualifier>
         <INSDQualifier_name>mod_base</INSDQualifier_name>
         <INSDQualifier_value>OTHER</INSDQualifier_value>
        </INSDQualifier>
        <INSDQualifier id="q3947">
         <INSDQualifier_name>note</INSDQualifier_name>
         <INSDQualifier_value>2&apos;-O-methyl nucleotide</INSDQualifier_value>
         <NonEnglishQualifier_value>2&apos;-O-甲基核苷酸
</NonEnglishQualifier_value>
        </INSDQualifier>
       </INSDFeature_quals>
      </INSDFeature>
      <INSDFeature>
       <INSDFeature_key>modified_base</INSDFeature_key>
       <INSDFeature_location>16</INSDFeature_location>
       <INSDFeature_quals>
        <INSDQualifier>
         <INSDQualifier_name>mod_base</INSDQualifier_name>
         <INSDQualifier_value>OTHER</INSDQualifier_value>
        </INSDQualifier>
        <INSDQualifier id="q3948">
         <INSDQualifier_name>note</INSDQualifier_name>
         <INSDQualifier_value>2&apos;-O-methyl nucleotide</INSDQualifier_value>
         <NonEnglishQualifier_value>2&apos;-O-甲基核苷酸
</NonEnglishQualifier_value>
```

```
      </INSDQualifier>
     </INSDFeature_quals>
    </INSDFeature>
    <INSDFeature>
     <INSDFeature_key>modified_base</INSDFeature_key>
     <INSDFeature_location>17</INSDFeature_location>
     <INSDFeature_quals>
      <INSDQualifier>
       <INSDQualifier_name>mod_base</INSDQualifier_name>
       <INSDQualifier_value>OTHER</INSDQualifier_value>
      </INSDQualifier>
      <INSDQualifier id="q3949">
       <INSDQualifier_name>note</INSDQualifier_name>
       <INSDQualifier_value>2&apos;-O-methyl nucleotide</INSDQualifier_value>
       <NonEnglishQualifier_value>2&apos;-O-甲基核苷酸
</NonEnglishQualifier_value>
      </INSDQualifier>
     </INSDFeature_quals>
    </INSDFeature>
    <INSDFeature>
     <INSDFeature_key>modified_base</INSDFeature_key>
     <INSDFeature_location>18</INSDFeature_location>
     <INSDFeature_quals>
      <INSDQualifier>
       <INSDQualifier_name>mod_base</INSDQualifier_name>
       <INSDQualifier_value>OTHER</INSDQualifier_value>
      </INSDQualifier>
      <INSDQualifier id="q3950">
       <INSDQualifier_name>note</INSDQualifier_name>
       <INSDQualifier_value>2&apos;-O-methyl nucleotide</INSDQualifier_value>
       <NonEnglishQualifier_value>2&apos;-O-甲基核苷酸
</NonEnglishQualifier_value>
      </INSDQualifier>
     </INSDFeature_quals>
    </INSDFeature>
    <INSDFeature>
     <INSDFeature_key>modified_base</INSDFeature_key>
     <INSDFeature_location>19</INSDFeature_location>
     <INSDFeature_quals>
```

```
        <INSDQualifier>
         <INSDQualifier_name>mod_base</INSDQualifier_name>
         <INSDQualifier_value>OTHER</INSDQualifier_value>
        </INSDQualifier>
        <INSDQualifier id="q3951">
         <INSDQualifier_name>note</INSDQualifier_name>
         <INSDQualifier_value>2&apos;-O-methyl nucleotide</INSDQualifier_value>
         <NonEnglishQualifier_value>2&apos;-O-甲基核苷酸
</NonEnglishQualifier_value>
        </INSDQualifier>
       </INSDFeature_quals>
      </INSDFeature>
      <INSDFeature>
       <INSDFeature_key>modified_base</INSDFeature_key>
       <INSDFeature_location>20</INSDFeature_location>
       <INSDFeature_quals>
        <INSDQualifier>
         <INSDQualifier_name>mod_base</INSDQualifier_name>
         <INSDQualifier_value>OTHER</INSDQualifier_value>
        </INSDQualifier>
        <INSDQualifier id="q3952">
         <INSDQualifier_name>note</INSDQualifier_name>
         <INSDQualifier_value>2&apos;-O-methyl nucleotide
phosphorothioate</INSDQualifier_value>
         <NonEnglishQualifier_value>2&apos;-O-甲基核苷酸硫代磷酸酯
</NonEnglishQualifier_value>
        </INSDQualifier>
       </INSDFeature_quals>
      </INSDFeature>
      <INSDFeature>
       <INSDFeature_key>modified_base</INSDFeature_key>
       <INSDFeature_location>21</INSDFeature_location>
       <INSDFeature_quals>
        <INSDQualifier>
         <INSDQualifier_name>mod_base</INSDQualifier_name>
         <INSDQualifier_value>OTHER</INSDQualifier_value>
        </INSDQualifier>
        <INSDQualifier id="q3953">
         <INSDQualifier_name>note</INSDQualifier_name>
```

```
        <INSDQualifier_value>2&apos;-O-methyl nucleotide
phosphorothioate</INSDQualifier_value>
        <NonEnglishQualifier_value>2&apos;-O-甲基核苷酸硫代磷酸酯
</NonEnglishQualifier_value>
       </INSDQualifier>
      </INSDFeature_quals>
     </INSDFeature>
     <INSDFeature>
      <INSDFeature_key>modified_base</INSDFeature_key>
      <INSDFeature_location>22</INSDFeature_location>
      <INSDFeature_quals>
       <INSDQualifier>
        <INSDQualifier_name>mod_base</INSDQualifier_name>
        <INSDQualifier_value>OTHER</INSDQualifier_value>
       </INSDQualifier>
       <INSDQualifier id="q3954">
        <INSDQualifier_name>note</INSDQualifier_name>
        <INSDQualifier_value>2&apos;-O-methyl nucleotide</INSDQualifier_value>
        <NonEnglishQualifier_value>2&apos;-O-甲基核苷酸
</NonEnglishQualifier_value>
       </INSDQualifier>
      </INSDFeature_quals>
     </INSDFeature>
    </INSDSeq_feature-table>
    <INSDSeq_sequence>tcaagatgatgtaggtggtcgg</INSDSeq_sequence>
   </INSDSeq>
  </SequenceData>
  <SequenceData sequenceIDNumber="511">
   <INSDSeq>
    <INSDSeq_length>36</INSDSeq_length>
    <INSDSeq_moltype>RNA</INSDSeq_moltype>
    <INSDSeq_division>PAT</INSDSeq_division>
    <INSDSeq_feature-table>
     <INSDFeature>
      <INSDFeature_key>source</INSDFeature_key>
      <INSDFeature_location>1..36</INSDFeature_location>
      <INSDFeature_quals>
       <INSDQualifier>
        <INSDQualifier_name>mol_type</INSDQualifier_name>
```

```
        <INSDQualifier_value>other RNA</INSDQualifier_value>
       </INSDQualifier>
       <INSDQualifier id="q3955">
        <INSDQualifier_name>organism</INSDQualifier_name>
        <INSDQualifier_value>synthetic construct</INSDQualifier_value>
        <NonEnglishQualifier_value>合成構築體</NonEnglishQualifier_value>
       </INSDQualifier>
      </INSDFeature_quals>
     </INSDFeature>
     <INSDFeature>
      <INSDFeature_key>modified_base</INSDFeature_key>
      <INSDFeature_location>1</INSDFeature_location>
      <INSDFeature_quals>
       <INSDQualifier>
        <INSDQualifier_name>mod_base</INSDQualifier_name>
        <INSDQualifier_value>OTHER</INSDQualifier_value>
       </INSDQualifier>
       <INSDQualifier id="q3956">
        <INSDQualifier_name>note</INSDQualifier_name>
        <INSDQualifier_value>2&apos;-O-methyl nucleotide
phosphorothioate</INSDQualifier_value>
        <NonEnglishQualifier_value>2&apos;-O-甲基核苷酸硫代磷酸酯
</NonEnglishQualifier_value>
       </INSDQualifier>
      </INSDFeature_quals>
     </INSDFeature>
     <INSDFeature>
      <INSDFeature_key>modified_base</INSDFeature_key>
      <INSDFeature_location>2</INSDFeature_location>
      <INSDFeature_quals>
       <INSDQualifier>
        <INSDQualifier_name>mod_base</INSDQualifier_name>
        <INSDQualifier_value>OTHER</INSDQualifier_value>
       </INSDQualifier>
       <INSDQualifier id="q3957">
        <INSDQualifier_name>note</INSDQualifier_name>
        <INSDQualifier_value>2&apos;-O-methyl nucleotide</INSDQualifier_value>
        <NonEnglishQualifier_value>2&apos;-O-甲基核苷酸
</NonEnglishQualifier_value>
```

```
      </INSDQualifier>
     </INSDFeature_quals>
    </INSDFeature>
    <INSDFeature>
     <INSDFeature_key>modified_base</INSDFeature_key>
     <INSDFeature_location>3</INSDFeature_location>
     <INSDFeature_quals>
      <INSDQualifier>
       <INSDQualifier_name>mod_base</INSDQualifier_name>
       <INSDQualifier_value>OTHER</INSDQualifier_value>
      </INSDQualifier>
      <INSDQualifier id="q3958">
       <INSDQualifier_name>note</INSDQualifier_name>
       <INSDQualifier_value>2&apos;-O-methyl nucleotide</INSDQualifier_value>
       <NonEnglishQualifier_value>2&apos;-O-甲基核苷酸
</NonEnglishQualifier_value>
      </INSDQualifier>
     </INSDFeature_quals>
    </INSDFeature>
    <INSDFeature>
     <INSDFeature_key>modified_base</INSDFeature_key>
     <INSDFeature_location>4</INSDFeature_location>
     <INSDFeature_quals>
      <INSDQualifier>
       <INSDQualifier_name>mod_base</INSDQualifier_name>
       <INSDQualifier_value>OTHER</INSDQualifier_value>
      </INSDQualifier>
      <INSDQualifier id="q3959">
       <INSDQualifier_name>note</INSDQualifier_name>
       <INSDQualifier_value>2&apos;-O-methyl nucleotide</INSDQualifier_value>
       <NonEnglishQualifier_value>2&apos;-O-甲基核苷酸
</NonEnglishQualifier_value>
      </INSDQualifier>
     </INSDFeature_quals>
    </INSDFeature>
    <INSDFeature>
     <INSDFeature_key>modified_base</INSDFeature_key>
     <INSDFeature_location>5</INSDFeature_location>
     <INSDFeature_quals>
```

```
        <INSDQualifier>
         <INSDQualifier_name>mod_base</INSDQualifier_name>
         <INSDQualifier_value>OTHER</INSDQualifier_value>
        </INSDQualifier>
        <INSDQualifier id="q3960">
         <INSDQualifier_name>note</INSDQualifier_name>
         <INSDQualifier_value>2&apos;-O-methyl nucleotide</INSDQualifier_value>
         <NonEnglishQualifier_value>2&apos;-O-甲基核苷酸
</NonEnglishQualifier_value>
        </INSDQualifier>
       </INSDFeature_quals>
      </INSDFeature>
      <INSDFeature>
       <INSDFeature_key>modified_base</INSDFeature_key>
       <INSDFeature_location>6</INSDFeature_location>
       <INSDFeature_quals>
        <INSDQualifier>
         <INSDQualifier_name>mod_base</INSDQualifier_name>
         <INSDQualifier_value>OTHER</INSDQualifier_value>
        </INSDQualifier>
        <INSDQualifier id="q3961">
         <INSDQualifier_name>note</INSDQualifier_name>
         <INSDQualifier_value>2&apos;-O-methyl nucleotide</INSDQualifier_value>
         <NonEnglishQualifier_value>2&apos;-O-甲基核苷酸
</NonEnglishQualifier_value>
        </INSDQualifier>
       </INSDFeature_quals>
      </INSDFeature>
      <INSDFeature>
       <INSDFeature_key>modified_base</INSDFeature_key>
       <INSDFeature_location>7</INSDFeature_location>
       <INSDFeature_quals>
        <INSDQualifier>
         <INSDQualifier_name>mod_base</INSDQualifier_name>
         <INSDQualifier_value>OTHER</INSDQualifier_value>
        </INSDQualifier>
        <INSDQualifier id="q3962">
         <INSDQualifier_name>note</INSDQualifier_name>
         <INSDQualifier_value>2&apos;-O-methyl nucleotide</INSDQualifier_value>
```

```
        <NonEnglishQualifier_value>2&apos;-O-甲基核苷酸
</NonEnglishQualifier_value>
       </INSDQualifier>
      </INSDFeature_quals>
     </INSDFeature>
     <INSDFeature>
      <INSDFeature_key>modified_base</INSDFeature_key>
      <INSDFeature_location>8</INSDFeature_location>
      <INSDFeature_quals>
       <INSDQualifier>
        <INSDQualifier_name>mod_base</INSDQualifier_name>
        <INSDQualifier_value>OTHER</INSDQualifier_value>
       </INSDQualifier>
       <INSDQualifier id="q3963">
        <INSDQualifier_name>note</INSDQualifier_name>
        <INSDQualifier_value>2&apos;-fluoro nucleotide</INSDQualifier_value>
        <NonEnglishQualifier_value>2&apos;-氟核苷酸</NonEnglishQualifier_value>
       </INSDQualifier>
      </INSDFeature_quals>
     </INSDFeature>
     <INSDFeature>
      <INSDFeature_key>modified_base</INSDFeature_key>
      <INSDFeature_location>9</INSDFeature_location>
      <INSDFeature_quals>
       <INSDQualifier>
        <INSDQualifier_name>mod_base</INSDQualifier_name>
        <INSDQualifier_value>OTHER</INSDQualifier_value>
       </INSDQualifier>
       <INSDQualifier id="q3964">
        <INSDQualifier_name>note</INSDQualifier_name>
        <INSDQualifier_value>2&apos;-fluoro nucleotide</INSDQualifier_value>
        <NonEnglishQualifier_value>2&apos;-氟核苷酸</NonEnglishQualifier_value>
       </INSDQualifier>
      </INSDFeature_quals>
     </INSDFeature>
     <INSDFeature>
      <INSDFeature_key>modified_base</INSDFeature_key>
      <INSDFeature_location>10</INSDFeature_location>
      <INSDFeature_quals>
```

```
      <INSDQualifier>
       <INSDQualifier_name>mod_base</INSDQualifier_name>
       <INSDQualifier_value>OTHER</INSDQualifier_value>
      </INSDQualifier>
      <INSDQualifier id="q3965">
       <INSDQualifier_name>note</INSDQualifier_name>
       <INSDQualifier_value>2&apos;-fluoro nucleotide</INSDQualifier_value>
       <NonEnglishQualifier_value>2&apos;-氟核苷酸</NonEnglishQualifier_value>
      </INSDQualifier>
     </INSDFeature_quals>
    </INSDFeature>
    <INSDFeature>
     <INSDFeature_key>modified_base</INSDFeature_key>
     <INSDFeature_location>11</INSDFeature_location>
     <INSDFeature_quals>
      <INSDQualifier>
       <INSDQualifier_name>mod_base</INSDQualifier_name>
       <INSDQualifier_value>OTHER</INSDQualifier_value>
      </INSDQualifier>
      <INSDQualifier id="q3966">
       <INSDQualifier_name>note</INSDQualifier_name>
       <INSDQualifier_value>2&apos;-fluoro nucleotide</INSDQualifier_value>
       <NonEnglishQualifier_value>2&apos;-氟核苷酸</NonEnglishQualifier_value>
      </INSDQualifier>
     </INSDFeature_quals>
    </INSDFeature>
    <INSDFeature>
     <INSDFeature_key>modified_base</INSDFeature_key>
     <INSDFeature_location>12</INSDFeature_location>
     <INSDFeature_quals>
      <INSDQualifier>
       <INSDQualifier_name>mod_base</INSDQualifier_name>
       <INSDQualifier_value>OTHER</INSDQualifier_value>
      </INSDQualifier>
      <INSDQualifier id="q3967">
       <INSDQualifier_name>note</INSDQualifier_name>
       <INSDQualifier_value>2&apos;-O-methyl nucleotide</INSDQualifier_value>
       <NonEnglishQualifier_value>2&apos;-O-甲基核苷酸
</NonEnglishQualifier_value>
```

```
      </INSDQualifier>
     </INSDFeature_quals>
    </INSDFeature>
    <INSDFeature>
     <INSDFeature_key>modified_base</INSDFeature_key>
     <INSDFeature_location>13</INSDFeature_location>
     <INSDFeature_quals>
      <INSDQualifier>
       <INSDQualifier_name>mod_base</INSDQualifier_name>
       <INSDQualifier_value>OTHER</INSDQualifier_value>
      </INSDQualifier>
      <INSDQualifier id="q3968">
       <INSDQualifier_name>note</INSDQualifier_name>
       <INSDQualifier_value>2&apos;-O-methyl nucleotide</INSDQualifier_value>
       <NonEnglishQualifier_value>2&apos;-O-甲基核苷酸
</NonEnglishQualifier_value>
      </INSDQualifier>
     </INSDFeature_quals>
    </INSDFeature>
    <INSDFeature>
     <INSDFeature_key>modified_base</INSDFeature_key>
     <INSDFeature_location>14</INSDFeature_location>
     <INSDFeature_quals>
      <INSDQualifier>
       <INSDQualifier_name>mod_base</INSDQualifier_name>
       <INSDQualifier_value>OTHER</INSDQualifier_value>
      </INSDQualifier>
      <INSDQualifier id="q3969">
       <INSDQualifier_name>note</INSDQualifier_name>
       <INSDQualifier_value>2&apos;-O-methyl nucleotide</INSDQualifier_value>
       <NonEnglishQualifier_value>2&apos;-O-甲基核苷酸
</NonEnglishQualifier_value>
      </INSDQualifier>
     </INSDFeature_quals>
    </INSDFeature>
    <INSDFeature>
     <INSDFeature_key>modified_base</INSDFeature_key>
     <INSDFeature_location>15</INSDFeature_location>
     <INSDFeature_quals>
```

```
        <INSDQualifier>
         <INSDQualifier_name>mod_base</INSDQualifier_name>
         <INSDQualifier_value>OTHER</INSDQualifier_value>
        </INSDQualifier>
        <INSDQualifier id="q3970">
         <INSDQualifier_name>note</INSDQualifier_name>
         <INSDQualifier_value>2&apos;-O-methyl nucleotide</INSDQualifier_value>
         <NonEnglishQualifier_value>2&apos;-O-甲基核苷酸
</NonEnglishQualifier_value>
        </INSDQualifier>
       </INSDFeature_quals>
      </INSDFeature>
      <INSDFeature>
       <INSDFeature_key>modified_base</INSDFeature_key>
       <INSDFeature_location>16</INSDFeature_location>
       <INSDFeature_quals>
        <INSDQualifier>
         <INSDQualifier_name>mod_base</INSDQualifier_name>
         <INSDQualifier_value>OTHER</INSDQualifier_value>
        </INSDQualifier>
        <INSDQualifier id="q3971">
         <INSDQualifier_name>note</INSDQualifier_name>
         <INSDQualifier_value>2&apos;-O-methyl nucleotide</INSDQualifier_value>
         <NonEnglishQualifier_value>2&apos;-O-甲基核苷酸
</NonEnglishQualifier_value>
        </INSDQualifier>
       </INSDFeature_quals>
      </INSDFeature>
      <INSDFeature>
       <INSDFeature_key>modified_base</INSDFeature_key>
       <INSDFeature_location>17</INSDFeature_location>
       <INSDFeature_quals>
        <INSDQualifier>
         <INSDQualifier_name>mod_base</INSDQualifier_name>
         <INSDQualifier_value>OTHER</INSDQualifier_value>
        </INSDQualifier>
        <INSDQualifier id="q3972">
         <INSDQualifier_name>note</INSDQualifier_name>
         <INSDQualifier_value>2&apos;-O-methyl nucleotide</INSDQualifier_value>
```

```
        <NonEnglishQualifier_value>2&amp;apos;-O-甲基核苷酸
</NonEnglishQualifier_value>
       </INSDQualifier>
      </INSDFeature_quals>
     </INSDFeature>
     <INSDFeature>
      <INSDFeature_key>modified_base</INSDFeature_key>
      <INSDFeature_location>18</INSDFeature_location>
      <INSDFeature_quals>
       <INSDQualifier>
        <INSDQualifier_name>mod_base</INSDQualifier_name>
        <INSDQualifier_value>OTHER</INSDQualifier_value>
       </INSDQualifier>
       <INSDQualifier id="q3973">
        <INSDQualifier_name>note</INSDQualifier_name>
        <INSDQualifier_value>2&apos;-O-methyl nucleotide</INSDQualifier_value>
        <NonEnglishQualifier_value>2&apos;-O-甲基核苷酸
</NonEnglishQualifier_value>
       </INSDQualifier>
      </INSDFeature_quals>
     </INSDFeature>
     <INSDFeature>
      <INSDFeature_key>modified_base</INSDFeature_key>
      <INSDFeature_location>19</INSDFeature_location>
      <INSDFeature_quals>
       <INSDQualifier>
        <INSDQualifier_name>mod_base</INSDQualifier_name>
        <INSDQualifier_value>OTHER</INSDQualifier_value>
       </INSDQualifier>
       <INSDQualifier id="q3974">
        <INSDQualifier_name>note</INSDQualifier_name>
        <INSDQualifier_value>2&apos;-O-methyl nucleotide</INSDQualifier_value>
        <NonEnglishQualifier_value>2&apos;-O-甲基核苷酸
</NonEnglishQualifier_value>
       </INSDQualifier>
      </INSDFeature_quals>
     </INSDFeature>
     <INSDFeature>
      <INSDFeature_key>modified_base</INSDFeature_key>
```

```
      <INSDFeature_location>20</INSDFeature_location>
      <INSDFeature_quals>
       <INSDQualifier>
        <INSDQualifier_name>mod_base</INSDQualifier_name>
        <INSDQualifier_value>OTHER</INSDQualifier_value>
       </INSDQualifier>
       <INSDQualifier id="q3975">
        <INSDQualifier_name>note</INSDQualifier_name>
        <INSDQualifier_value>2&apos;-O-methyl nucleotide</INSDQualifier_value>
        <NonEnglishQualifier_value>2&apos;-O-甲基核苷酸
</NonEnglishQualifier_value>
       </INSDQualifier>
      </INSDFeature_quals>
     </INSDFeature>
     <INSDFeature>
      <INSDFeature_key>modified_base</INSDFeature_key>
      <INSDFeature_location>21</INSDFeature_location>
      <INSDFeature_quals>
       <INSDQualifier>
        <INSDQualifier_name>mod_base</INSDQualifier_name>
        <INSDQualifier_value>OTHER</INSDQualifier_value>
       </INSDQualifier>
       <INSDQualifier id="q3976">
        <INSDQualifier_name>note</INSDQualifier_name>
        <INSDQualifier_value>2&apos;-O-methyl nucleotide</INSDQualifier_value>
        <NonEnglishQualifier_value>2&apos;-O-甲基核苷酸
</NonEnglishQualifier_value>
       </INSDQualifier>
      </INSDFeature_quals>
     </INSDFeature>
     <INSDFeature>
      <INSDFeature_key>modified_base</INSDFeature_key>
      <INSDFeature_location>22</INSDFeature_location>
      <INSDFeature_quals>
       <INSDQualifier>
        <INSDQualifier_name>mod_base</INSDQualifier_name>
        <INSDQualifier_value>OTHER</INSDQualifier_value>
       </INSDQualifier>
       <INSDQualifier id="q3977">
```

```
        <INSDQualifier_name>note</INSDQualifier_name>
        <INSDQualifier_value>2&apos;-O-methyl nucleotide</INSDQualifier_value>
        <NonEnglishQualifier_value>2&apos;-O-甲基核苷酸
</NonEnglishQualifier_value>
       </INSDQualifier>
      </INSDFeature_quals>
     </INSDFeature>
     <INSDFeature>
      <INSDFeature_key>modified_base</INSDFeature_key>
      <INSDFeature_location>23</INSDFeature_location>
      <INSDFeature_quals>
       <INSDQualifier>
        <INSDQualifier_name>mod_base</INSDQualifier_name>
        <INSDQualifier_value>OTHER</INSDQualifier_value>
       </INSDQualifier>
       <INSDQualifier id="q3978">
        <INSDQualifier_name>note</INSDQualifier_name>
        <INSDQualifier_value>2&apos;-O-methyl nucleotide</INSDQualifier_value>
        <NonEnglishQualifier_value>2&apos;-O-甲基核苷酸
</NonEnglishQualifier_value>
       </INSDQualifier>
      </INSDFeature_quals>
     </INSDFeature>
     <INSDFeature>
      <INSDFeature_key>modified_base</INSDFeature_key>
      <INSDFeature_location>24</INSDFeature_location>
      <INSDFeature_quals>
       <INSDQualifier>
        <INSDQualifier_name>mod_base</INSDQualifier_name>
        <INSDQualifier_value>OTHER</INSDQualifier_value>
       </INSDQualifier>
       <INSDQualifier id="q3979">
        <INSDQualifier_name>note</INSDQualifier_name>
        <INSDQualifier_value>2&apos;-O-methyl nucleotide</INSDQualifier_value>
        <NonEnglishQualifier_value>2&apos;-O-甲基核苷酸
</NonEnglishQualifier_value>
       </INSDQualifier>
      </INSDFeature_quals>
     </INSDFeature>
```

```
      <INSDFeature>
       <INSDFeature_key>modified_base</INSDFeature_key>
       <INSDFeature_location>25</INSDFeature_location>
       <INSDFeature_quals>
        <INSDQualifier>
         <INSDQualifier_name>mod_base</INSDQualifier_name>
         <INSDQualifier_value>OTHER</INSDQualifier_value>
        </INSDQualifier>
        <INSDQualifier id="q3980">
         <INSDQualifier_name>note</INSDQualifier_name>
         <INSDQualifier_value>2&apos;-O-methyl nucleotide</INSDQualifier_value>
         <NonEnglishQualifier_value>2&apos;-O-甲基核苷酸
</NonEnglishQualifier_value>
        </INSDQualifier>
       </INSDFeature_quals>
      </INSDFeature>
      <INSDFeature>
       <INSDFeature_key>modified_base</INSDFeature_key>
       <INSDFeature_location>26</INSDFeature_location>
       <INSDFeature_quals>
        <INSDQualifier>
         <INSDQualifier_name>mod_base</INSDQualifier_name>
         <INSDQualifier_value>OTHER</INSDQualifier_value>
        </INSDQualifier>
        <INSDQualifier id="q3981">
         <INSDQualifier_name>note</INSDQualifier_name>
         <INSDQualifier_value>2&apos;-O-methyl nucleotide</INSDQualifier_value>
         <NonEnglishQualifier_value>2&apos;-O-甲基核苷酸
</NonEnglishQualifier_value>
        </INSDQualifier>
       </INSDFeature_quals>
      </INSDFeature>
      <INSDFeature>
       <INSDFeature_key>modified_base</INSDFeature_key>
       <INSDFeature_location>27</INSDFeature_location>
       <INSDFeature_quals>
        <INSDQualifier>
         <INSDQualifier_name>mod_base</INSDQualifier_name>
         <INSDQualifier_value>OTHER</INSDQualifier_value>
```

```
      </INSDQualifier>
      <INSDQualifier id="q3982">
       <INSDQualifier_name>note</INSDQualifier_name>
       <INSDQualifier_value>2&apos;-O-methyl nucleotide</INSDQualifier_value>
       <NonEnglishQualifier_value>2&apos;-O-甲基核苷酸
</NonEnglishQualifier_value>
      </INSDQualifier>
     </INSDFeature_quals>
    </INSDFeature>
    <INSDFeature>
     <INSDFeature_key>modified_base</INSDFeature_key>
     <INSDFeature_location>28</INSDFeature_location>
     <INSDFeature_quals>
      <INSDQualifier>
       <INSDQualifier_name>mod_base</INSDQualifier_name>
       <INSDQualifier_value>OTHER</INSDQualifier_value>
      </INSDQualifier>
      <INSDQualifier id="q3983">
       <INSDQualifier_name>note</INSDQualifier_name>
       <INSDQualifier_value>2&apos;-aminodiethoxymethanol-Adenine-N-
acetylgalactosamine</INSDQualifier_value>
       <NonEnglishQualifier_value>2&apos;-胺基二乙氧基甲醇-腺嘌呤-N-乙醯基半乳糖
胺</NonEnglishQualifier_value>
      </INSDQualifier>
     </INSDFeature_quals>
    </INSDFeature>
    <INSDFeature>
     <INSDFeature_key>modified_base</INSDFeature_key>
     <INSDFeature_location>29</INSDFeature_location>
     <INSDFeature_quals>
      <INSDQualifier>
       <INSDQualifier_name>mod_base</INSDQualifier_name>
       <INSDQualifier_value>OTHER</INSDQualifier_value>
      </INSDQualifier>
      <INSDQualifier id="q3984">
       <INSDQualifier_name>note</INSDQualifier_name>
       <INSDQualifier_value>2&apos;-aminodiethoxymethanol-Adenine-N-
acetylgalactosamine</INSDQualifier_value>
       <NonEnglishQualifier_value>2&apos;-胺基二乙氧基甲醇-腺嘌呤-N-乙醯基半乳糖
胺</NonEnglishQualifier_value>
```

```
      </INSDQualifier>
     </INSDFeature_quals>
    </INSDFeature>
    <INSDFeature>
     <INSDFeature_key>modified_base</INSDFeature_key>
     <INSDFeature_location>30</INSDFeature_location>
     <INSDFeature_quals>
      <INSDQualifier>
       <INSDQualifier_name>mod_base</INSDQualifier_name>
       <INSDQualifier_value>OTHER</INSDQualifier_value>
      </INSDQualifier>
      <INSDQualifier id="q3985">
       <INSDQualifier_name>note</INSDQualifier_name>
       <INSDQualifier_value>2&apos;-aminodiethoxymethanol-Adenine-N-
acetylgalactosamine</INSDQualifier_value>
       <NonEnglishQualifier_value>2&apos;-胺基二乙氧基甲醇-腺嘌呤-N-乙醯基半乳糖
胺</NonEnglishQualifier_value>
      </INSDQualifier>
     </INSDFeature_quals>
    </INSDFeature>
    <INSDFeature>
     <INSDFeature_key>modified_base</INSDFeature_key>
     <INSDFeature_location>31</INSDFeature_location>
     <INSDFeature_quals>
      <INSDQualifier>
       <INSDQualifier_name>mod_base</INSDQualifier_name>
       <INSDQualifier_value>OTHER</INSDQualifier_value>
      </INSDQualifier>
      <INSDQualifier id="q3986">
       <INSDQualifier_name>note</INSDQualifier_name>
       <INSDQualifier_value>2&apos;-O-methyl nucleotide</INSDQualifier_value>
       <NonEnglishQualifier_value>2&apos;-O-甲基核苷酸
</NonEnglishQualifier_value>
      </INSDQualifier>
     </INSDFeature_quals>
    </INSDFeature>
    <INSDFeature>
     <INSDFeature_key>modified_base</INSDFeature_key>
     <INSDFeature_location>32</INSDFeature_location>
```

```
      <INSDFeature_quals>
       <INSDQualifier>
        <INSDQualifier_name>mod_base</INSDQualifier_name>
        <INSDQualifier_value>OTHER</INSDQualifier_value>
       </INSDQualifier>
       <INSDQualifier id="q3987">
        <INSDQualifier_name>note</INSDQualifier_name>
        <INSDQualifier_value>2&apos;-O-methyl nucleotide</INSDQualifier_value>
        <NonEnglishQualifier_value>2&apos;-O-甲基核苷酸
</NonEnglishQualifier_value>
       </INSDQualifier>
      </INSDFeature_quals>
     </INSDFeature>
     <INSDFeature>
      <INSDFeature_key>modified_base</INSDFeature_key>
      <INSDFeature_location>33</INSDFeature_location>
      <INSDFeature_quals>
       <INSDQualifier>
        <INSDQualifier_name>mod_base</INSDQualifier_name>
        <INSDQualifier_value>OTHER</INSDQualifier_value>
       </INSDQualifier>
       <INSDQualifier id="q3988">
        <INSDQualifier_name>note</INSDQualifier_name>
        <INSDQualifier_value>2&apos;-O-methyl nucleotide</INSDQualifier_value>
        <NonEnglishQualifier_value>2&apos;-O-甲基核苷酸
</NonEnglishQualifier_value>
       </INSDQualifier>
      </INSDFeature_quals>
     </INSDFeature>
     <INSDFeature>
      <INSDFeature_key>modified_base</INSDFeature_key>
      <INSDFeature_location>34</INSDFeature_location>
      <INSDFeature_quals>
       <INSDQualifier>
        <INSDQualifier_name>mod_base</INSDQualifier_name>
        <INSDQualifier_value>OTHER</INSDQualifier_value>
       </INSDQualifier>
       <INSDQualifier id="q3989">
        <INSDQualifier_name>note</INSDQualifier_name>
```

```
        <INSDQualifier_value>2&apos;-O-methyl nucleotide</INSDQualifier_value>
        <NonEnglishQualifier_value>2&apos;-O-甲基核苷酸
</NonEnglishQualifier_value>
      </INSDQualifier>
     </INSDFeature_quals>
    </INSDFeature>
    <INSDFeature>
     <INSDFeature_key>modified_base</INSDFeature_key>
     <INSDFeature_location>35</INSDFeature_location>
     <INSDFeature_quals>
      <INSDQualifier>
       <INSDQualifier_name>mod_base</INSDQualifier_name>
       <INSDQualifier_value>OTHER</INSDQualifier_value>
      </INSDQualifier>
      <INSDQualifier id="q3990">
       <INSDQualifier_name>note</INSDQualifier_name>
       <INSDQualifier_value>2&apos;-O-methyl nucleotide</INSDQualifier_value>
       <NonEnglishQualifier_value>2&apos;-O-甲基核苷酸
</NonEnglishQualifier_value>
      </INSDQualifier>
     </INSDFeature_quals>
    </INSDFeature>
    <INSDFeature>
     <INSDFeature_key>modified_base</INSDFeature_key>
     <INSDFeature_location>36</INSDFeature_location>
     <INSDFeature_quals>
      <INSDQualifier>
       <INSDQualifier_name>mod_base</INSDQualifier_name>
       <INSDQualifier_value>OTHER</INSDQualifier_value>
      </INSDQualifier>
      <INSDQualifier id="q3991">
       <INSDQualifier_name>note</INSDQualifier_name>
       <INSDQualifier_value>2&apos;-O-methyl nucleotide</INSDQualifier_value>
       <NonEnglishQualifier_value>2&apos;-O-甲基核苷酸
</NonEnglishQualifier_value>
      </INSDQualifier>
     </INSDFeature_quals>
    </INSDFeature>
   </INSDSeq_feature-table>
```

```
    <INSDSeq_sequence>accacctacatcatcttgtagcagccgaaaggctgc</INSDSeq_sequence>
   </INSDSeq>
  </SequenceData>
  <SequenceData sequenceIDNumber="512">
   <INSDSeq>
    <INSDSeq_length>22</INSDSeq_length>
    <INSDSeq_moltype>RNA</INSDSeq_moltype>
    <INSDSeq_division>PAT</INSDSeq_division>
    <INSDSeq_feature-table>
     <INSDFeature>
      <INSDFeature_key>source</INSDFeature_key>
      <INSDFeature_location>1..22</INSDFeature_location>
      <INSDFeature_quals>
       <INSDQualifier>
        <INSDQualifier_name>mol_type</INSDQualifier_name>
        <INSDQualifier_value>other RNA</INSDQualifier_value>
       </INSDQualifier>
       <INSDQualifier id="q3992">
        <INSDQualifier_name>organism</INSDQualifier_name>
        <INSDQualifier_value>synthetic construct</INSDQualifier_value>
        <NonEnglishQualifier_value>合成構築體</NonEnglishQualifier_value>
       </INSDQualifier>
      </INSDFeature_quals>
     </INSDFeature>
     <INSDFeature>
      <INSDFeature_key>modified_base</INSDFeature_key>
      <INSDFeature_location>1</INSDFeature_location>
      <INSDFeature_quals>
       <INSDQualifier>
        <INSDQualifier_name>mod_base</INSDQualifier_name>
        <INSDQualifier_value>OTHER</INSDQualifier_value>
       </INSDQualifier>
       <INSDQualifier id="q3993">
        <INSDQualifier_name>note</INSDQualifier_name>
        <INSDQualifier_value>4&apos;-O-monomethylphosphonate-2&apos;-O-methyl-
modified nucleotide</INSDQualifier_value>
        <NonEnglishQualifier_value>4&apos;-O-單甲基膦酸酯-2&apos;-O-甲基修飾之核
苷酸</NonEnglishQualifier_value>
       </INSDQualifier>
```

```
      </INSDFeature_quals>
     </INSDFeature>
     <INSDFeature>
      <INSDFeature_key>modified_base</INSDFeature_key>
      <INSDFeature_location>2</INSDFeature_location>
      <INSDFeature_quals>
       <INSDQualifier>
        <INSDQualifier_name>mod_base</INSDQualifier_name>
        <INSDQualifier_value>OTHER</INSDQualifier_value>
       </INSDQualifier>
       <INSDQualifier id="q3994">
        <INSDQualifier_name>note</INSDQualifier_name>
        <INSDQualifier_value>2&apos;-fluoro nucleotide
phosphorothioate</INSDQualifier_value>
       <NonEnglishQualifier_value>2&apos;-氟核苷酸硫代磷酸酯
</NonEnglishQualifier_value>
       </INSDQualifier>
      </INSDFeature_quals>
     </INSDFeature>
     <INSDFeature>
      <INSDFeature_key>modified_base</INSDFeature_key>
      <INSDFeature_location>3</INSDFeature_location>
      <INSDFeature_quals>
       <INSDQualifier>
        <INSDQualifier_name>mod_base</INSDQualifier_name>
        <INSDQualifier_value>OTHER</INSDQualifier_value>
       </INSDQualifier>
       <INSDQualifier id="q3995">
        <INSDQualifier_name>note</INSDQualifier_name>
        <INSDQualifier_value>2&apos;-fluoro nucleotide
phosphorothioate</INSDQualifier_value>
       <NonEnglishQualifier_value>2&apos;-氟核苷酸硫代磷酸酯
</NonEnglishQualifier_value>
       </INSDQualifier>
      </INSDFeature_quals>
     </INSDFeature>
     <INSDFeature>
      <INSDFeature_key>modified_base</INSDFeature_key>
      <INSDFeature_location>4</INSDFeature_location>
```

```
      <INSDFeature_quals>
       <INSDQualifier>
        <INSDQualifier_name>mod_base</INSDQualifier_name>
        <INSDQualifier_value>OTHER</INSDQualifier_value>
       </INSDQualifier>
       <INSDQualifier id="q3996">
        <INSDQualifier_name>note</INSDQualifier_name>
        <INSDQualifier_value>2&apos;-fluoro nucleotide</INSDQualifier_value>
        <NonEnglishQualifier_value>2&apos;-氟核苷酸</NonEnglishQualifier_value>
       </INSDQualifier>
      </INSDFeature_quals>
     </INSDFeature>
     <INSDFeature>
      <INSDFeature_key>modified_base</INSDFeature_key>
      <INSDFeature_location>5</INSDFeature_location>
      <INSDFeature_quals>
       <INSDQualifier>
        <INSDQualifier_name>mod_base</INSDQualifier_name>
        <INSDQualifier_value>OTHER</INSDQualifier_value>
       </INSDQualifier>
       <INSDQualifier id="q3997">
        <INSDQualifier_name>note</INSDQualifier_name>
        <INSDQualifier_value>2&apos;-fluoro nucleotide</INSDQualifier_value>
        <NonEnglishQualifier_value>2&apos;-氟核苷酸</NonEnglishQualifier_value>
       </INSDQualifier>
      </INSDFeature_quals>
     </INSDFeature>
     <INSDFeature>
      <INSDFeature_key>modified_base</INSDFeature_key>
      <INSDFeature_location>6</INSDFeature_location>
      <INSDFeature_quals>
       <INSDQualifier>
        <INSDQualifier_name>mod_base</INSDQualifier_name>
        <INSDQualifier_value>OTHER</INSDQualifier_value>
       </INSDQualifier>
       <INSDQualifier id="q3998">
        <INSDQualifier_name>note</INSDQualifier_name>
        <INSDQualifier_value>2&apos;-O-methyl nucleotide</INSDQualifier_value>
        <NonEnglishQualifier_value>2&apos;-O-甲基核苷酸
</NonEnglishQualifier_value>
```

```
      </INSDQualifier>
     </INSDFeature_quals>
    </INSDFeature>
    <INSDFeature>
     <INSDFeature_key>modified_base</INSDFeature_key>
     <INSDFeature_location>7</INSDFeature_location>
     <INSDFeature_quals>
      <INSDQualifier>
       <INSDQualifier_name>mod_base</INSDQualifier_name>
       <INSDQualifier_value>OTHER</INSDQualifier_value>
      </INSDQualifier>
      <INSDQualifier id="q3999">
       <INSDQualifier_name>note</INSDQualifier_name>
       <INSDQualifier_value>2&apos;-fluoro nucleotide</INSDQualifier_value>
       <NonEnglishQualifier_value>2&apos;-氟核苷酸</NonEnglishQualifier_value>
      </INSDQualifier>
     </INSDFeature_quals>
    </INSDFeature>
    <INSDFeature>
     <INSDFeature_key>modified_base</INSDFeature_key>
     <INSDFeature_location>8</INSDFeature_location>
     <INSDFeature_quals>
      <INSDQualifier>
       <INSDQualifier_name>mod_base</INSDQualifier_name>
       <INSDQualifier_value>OTHER</INSDQualifier_value>
      </INSDQualifier>
      <INSDQualifier id="q4000">
       <INSDQualifier_name>note</INSDQualifier_name>
       <INSDQualifier_value>2&apos;-O-methyl nucleotide</INSDQualifier_value>
       <NonEnglishQualifier_value>2&apos;-O-甲基核苷酸
</NonEnglishQualifier_value>
      </INSDQualifier>
     </INSDFeature_quals>
    </INSDFeature>
    <INSDFeature>
     <INSDFeature_key>modified_base</INSDFeature_key>
     <INSDFeature_location>9</INSDFeature_location>
     <INSDFeature_quals>
      <INSDQualifier>
```

```
        <INSDQualifier_name>mod_base</INSDQualifier_name>
        <INSDQualifier_value>OTHER</INSDQualifier_value>
       </INSDQualifier>
       <INSDQualifier id="q4001">
        <INSDQualifier_name>note</INSDQualifier_name>
        <INSDQualifier_value>2&apos;-O-methyl nucleotide</INSDQualifier_value>
        <NonEnglishQualifier_value>2&apos;-O-甲基核苷酸
</NonEnglishQualifier_value>
      </INSDQualifier>
     </INSDFeature_quals>
    </INSDFeature>
    <INSDFeature>
     <INSDFeature_key>modified_base</INSDFeature_key>
     <INSDFeature_location>10</INSDFeature_location>
     <INSDFeature_quals>
      <INSDQualifier>
       <INSDQualifier_name>mod_base</INSDQualifier_name>
       <INSDQualifier_value>OTHER</INSDQualifier_value>
      </INSDQualifier>
      <INSDQualifier id="q4002">
       <INSDQualifier_name>note</INSDQualifier_name>
       <INSDQualifier_value>2&apos;-fluoro nucleotide</INSDQualifier_value>
       <NonEnglishQualifier_value>2&apos;-氟核苷酸</NonEnglishQualifier_value>
      </INSDQualifier>
     </INSDFeature_quals>
    </INSDFeature>
    <INSDFeature>
     <INSDFeature_key>modified_base</INSDFeature_key>
     <INSDFeature_location>11</INSDFeature_location>
     <INSDFeature_quals>
      <INSDQualifier>
       <INSDQualifier_name>mod_base</INSDQualifier_name>
       <INSDQualifier_value>OTHER</INSDQualifier_value>
      </INSDQualifier>
      <INSDQualifier id="q4003">
       <INSDQualifier_name>note</INSDQualifier_name>
       <INSDQualifier_value>2&apos;-O-methyl nucleotide</INSDQualifier_value>
       <NonEnglishQualifier_value>2&apos;-O-甲基核苷酸
</NonEnglishQualifier_value>
```

```
      </INSDQualifier>
     </INSDFeature_quals>
    </INSDFeature>
    <INSDFeature>
     <INSDFeature_key>modified_base</INSDFeature_key>
     <INSDFeature_location>12</INSDFeature_location>
     <INSDFeature_quals>
      <INSDQualifier>
       <INSDQualifier_name>mod_base</INSDQualifier_name>
       <INSDQualifier_value>OTHER</INSDQualifier_value>
      </INSDQualifier>
      <INSDQualifier id="q4004">
       <INSDQualifier_name>note</INSDQualifier_name>
       <INSDQualifier_value>2&apos;-O-methyl nucleotide</INSDQualifier_value>
       <NonEnglishQualifier_value>2&apos;-O-甲基核苷酸
</NonEnglishQualifier_value>
      </INSDQualifier>
     </INSDFeature_quals>
    </INSDFeature>
    <INSDFeature>
     <INSDFeature_key>modified_base</INSDFeature_key>
     <INSDFeature_location>13</INSDFeature_location>
     <INSDFeature_quals>
      <INSDQualifier>
       <INSDQualifier_name>mod_base</INSDQualifier_name>
       <INSDQualifier_value>OTHER</INSDQualifier_value>
      </INSDQualifier>
      <INSDQualifier id="q4005">
       <INSDQualifier_name>note</INSDQualifier_name>
       <INSDQualifier_value>2&apos;-O-methyl nucleotide</INSDQualifier_value>
       <NonEnglishQualifier_value>2&apos;-O-甲基核苷酸
</NonEnglishQualifier_value>
      </INSDQualifier>
     </INSDFeature_quals>
    </INSDFeature>
    <INSDFeature>
     <INSDFeature_key>modified_base</INSDFeature_key>
     <INSDFeature_location>14</INSDFeature_location>
     <INSDFeature_quals>
```

```
        <INSDQualifier>
         <INSDQualifier_name>mod_base</INSDQualifier_name>
         <INSDQualifier_value>OTHER</INSDQualifier_value>
        </INSDQualifier>
        <INSDQualifier id="q4006">
         <INSDQualifier_name>note</INSDQualifier_name>
         <INSDQualifier_value>2&apos;-fluoro nucleotide</INSDQualifier_value>
         <NonEnglishQualifier_value>2&apos;-氟核苷酸</NonEnglishQualifier_value>
        </INSDQualifier>
       </INSDFeature_quals>
      </INSDFeature>
      <INSDFeature>
       <INSDFeature_key>modified_base</INSDFeature_key>
       <INSDFeature_location>15</INSDFeature_location>
       <INSDFeature_quals>
        <INSDQualifier>
         <INSDQualifier_name>mod_base</INSDQualifier_name>
         <INSDQualifier_value>OTHER</INSDQualifier_value>
        </INSDQualifier>
        <INSDQualifier id="q4007">
         <INSDQualifier_name>note</INSDQualifier_name>
         <INSDQualifier_value>2&apos;-O-methyl nucleotide</INSDQualifier_value>
         <NonEnglishQualifier_value>2&apos;-O-甲基核苷酸
</NonEnglishQualifier_value>
        </INSDQualifier>
       </INSDFeature_quals>
      </INSDFeature>
      <INSDFeature>
       <INSDFeature_key>modified_base</INSDFeature_key>
       <INSDFeature_location>16</INSDFeature_location>
       <INSDFeature_quals>
        <INSDQualifier>
         <INSDQualifier_name>mod_base</INSDQualifier_name>
         <INSDQualifier_value>OTHER</INSDQualifier_value>
        </INSDQualifier>
        <INSDQualifier id="q4008">
         <INSDQualifier_name>note</INSDQualifier_name>
         <INSDQualifier_value>2&apos;-O-methyl nucleotide</INSDQualifier_value>
         <NonEnglishQualifier_value>2&apos;-O-甲基核苷酸
</NonEnglishQualifier_value>
```

```
      </INSDQualifier>
     </INSDFeature_quals>
    </INSDFeature>
    <INSDFeature>
     <INSDFeature_key>modified_base</INSDFeature_key>
     <INSDFeature_location>17</INSDFeature_location>
     <INSDFeature_quals>
      <INSDQualifier>
       <INSDQualifier_name>mod_base</INSDQualifier_name>
       <INSDQualifier_value>OTHER</INSDQualifier_value>
      </INSDQualifier>
      <INSDQualifier id="q4009">
       <INSDQualifier_name>note</INSDQualifier_name>
       <INSDQualifier_value>2&apos;-O-methyl nucleotide</INSDQualifier_value>
       <NonEnglishQualifier_value>2&apos;-O-甲基核苷酸
</NonEnglishQualifier_value>
      </INSDQualifier>
     </INSDFeature_quals>
    </INSDFeature>
    <INSDFeature>
     <INSDFeature_key>modified_base</INSDFeature_key>
     <INSDFeature_location>18</INSDFeature_location>
     <INSDFeature_quals>
      <INSDQualifier>
       <INSDQualifier_name>mod_base</INSDQualifier_name>
       <INSDQualifier_value>OTHER</INSDQualifier_value>
      </INSDQualifier>
      <INSDQualifier id="q4010">
       <INSDQualifier_name>note</INSDQualifier_name>
       <INSDQualifier_value>2&apos;-O-methyl nucleotide</INSDQualifier_value>
       <NonEnglishQualifier_value>2&apos;-O-甲基核苷酸
</NonEnglishQualifier_value>
      </INSDQualifier>
     </INSDFeature_quals>
    </INSDFeature>
    <INSDFeature>
     <INSDFeature_key>modified_base</INSDFeature_key>
     <INSDFeature_location>19</INSDFeature_location>
     <INSDFeature_quals>
```

```
        <INSDQualifier>
         <INSDQualifier_name>mod_base</INSDQualifier_name>
         <INSDQualifier_value>OTHER</INSDQualifier_value>
        </INSDQualifier>
        <INSDQualifier id="q4011">
         <INSDQualifier_name>note</INSDQualifier_name>
         <INSDQualifier_value>2&apos;-O-methyl nucleotide</INSDQualifier_value>
         <NonEnglishQualifier_value>2&apos;-O-甲基核苷酸
</NonEnglishQualifier_value>
        </INSDQualifier>
       </INSDFeature_quals>
      </INSDFeature>
      <INSDFeature>
       <INSDFeature_key>modified_base</INSDFeature_key>
       <INSDFeature_location>20</INSDFeature_location>
       <INSDFeature_quals>
        <INSDQualifier>
         <INSDQualifier_name>mod_base</INSDQualifier_name>
         <INSDQualifier_value>OTHER</INSDQualifier_value>
        </INSDQualifier>
        <INSDQualifier id="q4012">
         <INSDQualifier_name>note</INSDQualifier_name>
         <INSDQualifier_value>2&apos;-O-methyl nucleotide
phosphorothioate</INSDQualifier_value>
         <NonEnglishQualifier_value>2&apos;-O-甲基核苷酸硫代磷酸酯
</NonEnglishQualifier_value>
        </INSDQualifier>
       </INSDFeature_quals>
      </INSDFeature>
      <INSDFeature>
       <INSDFeature_key>modified_base</INSDFeature_key>
       <INSDFeature_location>21</INSDFeature_location>
       <INSDFeature_quals>
        <INSDQualifier>
         <INSDQualifier_name>mod_base</INSDQualifier_name>
         <INSDQualifier_value>OTHER</INSDQualifier_value>
        </INSDQualifier>
        <INSDQualifier id="q4013">
         <INSDQualifier_name>note</INSDQualifier_name>
```

```
        <INSDQualifier_value>2&apos;-O-methyl nucleotide
phosphorothioate</INSDQualifier_value>
        <NonEnglishQualifier_value>2&apos;-O-甲基核苷酸硫代磷酸酯
</NonEnglishQualifier_value>
       </INSDQualifier>
      </INSDFeature_quals>
     </INSDFeature>
     <INSDFeature>
      <INSDFeature_key>modified_base</INSDFeature_key>
      <INSDFeature_location>22</INSDFeature_location>
      <INSDFeature_quals>
       <INSDQualifier>
        <INSDQualifier_name>mod_base</INSDQualifier_name>
        <INSDQualifier_value>OTHER</INSDQualifier_value>
       </INSDQualifier>
       <INSDQualifier id="q4014">
        <INSDQualifier_name>note</INSDQualifier_name>
        <INSDQualifier_value>2&apos;-O-methyl nucleotide</INSDQualifier_value>
        <NonEnglishQualifier_value>2&apos;-O-甲基核苷酸
</NonEnglishQualifier_value>
       </INSDQualifier>
      </INSDFeature_quals>
     </INSDFeature>
    </INSDSeq_feature-table>
    <INSDSeq_sequence>tacaagatgatgtaggtggtgg</INSDSeq_sequence>
   </INSDSeq>
  </SequenceData>
  <SequenceData sequenceIDNumber="513">
   <INSDSeq>
    <INSDSeq_length>36</INSDSeq_length>
    <INSDSeq_moltype>RNA</INSDSeq_moltype>
    <INSDSeq_division>PAT</INSDSeq_division>
    <INSDSeq_feature-table>
     <INSDFeature>
      <INSDFeature_key>source</INSDFeature_key>
      <INSDFeature_location>1..36</INSDFeature_location>
      <INSDFeature_quals>
       <INSDQualifier>
        <INSDQualifier_name>mol_type</INSDQualifier_name>
```

```
        <INSDQualifier_value>other RNA</INSDQualifier_value>
       </INSDQualifier>
       <INSDQualifier id="q4015">
        <INSDQualifier_name>organism</INSDQualifier_name>
        <INSDQualifier_value>synthetic construct</INSDQualifier_value>
        <NonEnglishQualifier_value>合成構築體</NonEnglishQualifier_value>
       </INSDQualifier>
      </INSDFeature_quals>
     </INSDFeature>
     <INSDFeature>
      <INSDFeature_key>modified_base</INSDFeature_key>
      <INSDFeature_location>1</INSDFeature_location>
      <INSDFeature_quals>
       <INSDQualifier>
        <INSDQualifier_name>mod_base</INSDQualifier_name>
        <INSDQualifier_value>OTHER</INSDQualifier_value>
       </INSDQualifier>
       <INSDQualifier id="q4016">
        <INSDQualifier_name>note</INSDQualifier_name>
        <INSDQualifier_value>2&apos;-O-methyl nucleotide
phosphorothioate</INSDQualifier_value>
        <NonEnglishQualifier_value>2&apos;-O-甲基核苷酸硫代磷酸酯
</NonEnglishQualifier_value>
       </INSDQualifier>
      </INSDFeature_quals>
     </INSDFeature>
     <INSDFeature>
      <INSDFeature_key>modified_base</INSDFeature_key>
      <INSDFeature_location>2</INSDFeature_location>
      <INSDFeature_quals>
       <INSDQualifier>
        <INSDQualifier_name>mod_base</INSDQualifier_name>
        <INSDQualifier_value>OTHER</INSDQualifier_value>
       </INSDQualifier>
       <INSDQualifier id="q4017">
        <INSDQualifier_name>note</INSDQualifier_name>
        <INSDQualifier_value>2&apos;-O-methyl nucleotide</INSDQualifier_value>
        <NonEnglishQualifier_value>2&apos;-O-甲基核苷酸
</NonEnglishQualifier_value>
```

```
      </INSDQualifier>
     </INSDFeature_quals>
    </INSDFeature>
    <INSDFeature>
     <INSDFeature_key>modified_base</INSDFeature_key>
     <INSDFeature_location>3</INSDFeature_location>
     <INSDFeature_quals>
      <INSDQualifier>
       <INSDQualifier_name>mod_base</INSDQualifier_name>
       <INSDQualifier_value>OTHER</INSDQualifier_value>
      </INSDQualifier>
      <INSDQualifier id="q4018">
       <INSDQualifier_name>note</INSDQualifier_name>
       <INSDQualifier_value>2&apos;-O-methyl nucleotide</INSDQualifier_value>
       <NonEnglishQualifier_value>2&apos;-O-甲基核苷酸
</NonEnglishQualifier_value>
      </INSDQualifier>
     </INSDFeature_quals>
    </INSDFeature>
    <INSDFeature>
     <INSDFeature_key>modified_base</INSDFeature_key>
     <INSDFeature_location>4</INSDFeature_location>
     <INSDFeature_quals>
      <INSDQualifier>
       <INSDQualifier_name>mod_base</INSDQualifier_name>
       <INSDQualifier_value>OTHER</INSDQualifier_value>
      </INSDQualifier>
      <INSDQualifier id="q4019">
       <INSDQualifier_name>note</INSDQualifier_name>
       <INSDQualifier_value>2&apos;-O-methyl nucleotide</INSDQualifier_value>
       <NonEnglishQualifier_value>2&apos;-O-甲基核苷酸
</NonEnglishQualifier_value>
      </INSDQualifier>
     </INSDFeature_quals>
    </INSDFeature>
    <INSDFeature>
     <INSDFeature_key>modified_base</INSDFeature_key>
     <INSDFeature_location>5</INSDFeature_location>
     <INSDFeature_quals>
```

```
        <INSDQualifier>
         <INSDQualifier_name>mod_base</INSDQualifier_name>
         <INSDQualifier_value>OTHER</INSDQualifier_value>
        </INSDQualifier>
        <INSDQualifier id="q4020">
         <INSDQualifier_name>note</INSDQualifier_name>
         <INSDQualifier_value>2&apos;-O-methyl nucleotide</INSDQualifier_value>
         <NonEnglishQualifier_value>2&apos;-O-甲基核苷酸
</NonEnglishQualifier_value>
        </INSDQualifier>
       </INSDFeature_quals>
      </INSDFeature>
      <INSDFeature>
       <INSDFeature_key>modified_base</INSDFeature_key>
       <INSDFeature_location>6</INSDFeature_location>
       <INSDFeature_quals>
        <INSDQualifier>
         <INSDQualifier_name>mod_base</INSDQualifier_name>
         <INSDQualifier_value>OTHER</INSDQualifier_value>
        </INSDQualifier>
        <INSDQualifier id="q4021">
         <INSDQualifier_name>note</INSDQualifier_name>
         <INSDQualifier_value>2&apos;-O-methyl nucleotide</INSDQualifier_value>
         <NonEnglishQualifier_value>2&apos;-O-甲基核苷酸
</NonEnglishQualifier_value>
        </INSDQualifier>
       </INSDFeature_quals>
      </INSDFeature>
      <INSDFeature>
       <INSDFeature_key>modified_base</INSDFeature_key>
       <INSDFeature_location>7</INSDFeature_location>
       <INSDFeature_quals>
        <INSDQualifier>
         <INSDQualifier_name>mod_base</INSDQualifier_name>
         <INSDQualifier_value>OTHER</INSDQualifier_value>
        </INSDQualifier>
        <INSDQualifier id="q4022">
         <INSDQualifier_name>note</INSDQualifier_name>
         <INSDQualifier_value>2&apos;-O-methyl nucleotide</INSDQualifier_value>
```

```
        <NonEnglishQualifier_value>2&apos;-O-甲基核苷酸
</NonEnglishQualifier_value>
       </INSDQualifier>
      </INSDFeature_quals>
     </INSDFeature>
     <INSDFeature>
      <INSDFeature_key>modified_base</INSDFeature_key>
      <INSDFeature_location>8</INSDFeature_location>
      <INSDFeature_quals>
       <INSDQualifier>
        <INSDQualifier_name>mod_base</INSDQualifier_name>
        <INSDQualifier_value>OTHER</INSDQualifier_value>
       </INSDQualifier>
       <INSDQualifier id="q4023">
        <INSDQualifier_name>note</INSDQualifier_name>
        <INSDQualifier_value>2&apos;-fluoro nucleotide</INSDQualifier_value>
        <NonEnglishQualifier_value>2&apos;-氟核苷酸</NonEnglishQualifier_value>
       </INSDQualifier>
      </INSDFeature_quals>
     </INSDFeature>
     <INSDFeature>
      <INSDFeature_key>modified_base</INSDFeature_key>
      <INSDFeature_location>9</INSDFeature_location>
      <INSDFeature_quals>
       <INSDQualifier>
        <INSDQualifier_name>mod_base</INSDQualifier_name>
        <INSDQualifier_value>OTHER</INSDQualifier_value>
       </INSDQualifier>
       <INSDQualifier id="q4024">
        <INSDQualifier_name>note</INSDQualifier_name>
        <INSDQualifier_value>2&apos;-fluoro nucleotide</INSDQualifier_value>
        <NonEnglishQualifier_value>2&apos;-氟核苷酸</NonEnglishQualifier_value>
       </INSDQualifier>
      </INSDFeature_quals>
     </INSDFeature>
     <INSDFeature>
      <INSDFeature_key>modified_base</INSDFeature_key>
      <INSDFeature_location>10</INSDFeature_location>
      <INSDFeature_quals>
```

```
      <INSDQualifier>
       <INSDQualifier_name>mod_base</INSDQualifier_name>
       <INSDQualifier_value>OTHER</INSDQualifier_value>
      </INSDQualifier>
      <INSDQualifier id="q4025">
       <INSDQualifier_name>note</INSDQualifier_name>
       <INSDQualifier_value>2&apos;-fluoro nucleotide</INSDQualifier_value>
       <NonEnglishQualifier_value>2&apos;-氟核苷酸</NonEnglishQualifier_value>
      </INSDQualifier>
     </INSDFeature_quals>
    </INSDFeature>
    <INSDFeature>
     <INSDFeature_key>modified_base</INSDFeature_key>
     <INSDFeature_location>11</INSDFeature_location>
     <INSDFeature_quals>
      <INSDQualifier>
       <INSDQualifier_name>mod_base</INSDQualifier_name>
       <INSDQualifier_value>OTHER</INSDQualifier_value>
      </INSDQualifier>
      <INSDQualifier id="q4026">
       <INSDQualifier_name>note</INSDQualifier_name>
       <INSDQualifier_value>2&apos;-fluoro nucleotide</INSDQualifier_value>
       <NonEnglishQualifier_value>2&apos;-氟核苷酸</NonEnglishQualifier_value>
      </INSDQualifier>
     </INSDFeature_quals>
    </INSDFeature>
    <INSDFeature>
     <INSDFeature_key>modified_base</INSDFeature_key>
     <INSDFeature_location>12</INSDFeature_location>
     <INSDFeature_quals>
      <INSDQualifier>
       <INSDQualifier_name>mod_base</INSDQualifier_name>
       <INSDQualifier_value>OTHER</INSDQualifier_value>
      </INSDQualifier>
      <INSDQualifier id="q4027">
       <INSDQualifier_name>note</INSDQualifier_name>
       <INSDQualifier_value>2&apos;-O-methyl nucleotide</INSDQualifier_value>
       <NonEnglishQualifier_value>2&apos;-O-甲基核苷酸
</NonEnglishQualifier_value>
```

```
      </INSDQualifier>
     </INSDFeature_quals>
    </INSDFeature>
    <INSDFeature>
     <INSDFeature_key>modified_base</INSDFeature_key>
     <INSDFeature_location>13</INSDFeature_location>
     <INSDFeature_quals>
      <INSDQualifier>
       <INSDQualifier_name>mod_base</INSDQualifier_name>
       <INSDQualifier_value>OTHER</INSDQualifier_value>
      </INSDQualifier>
      <INSDQualifier id="q4028">
       <INSDQualifier_name>note</INSDQualifier_name>
       <INSDQualifier_value>2&apos;-O-methyl nucleotide</INSDQualifier_value>
       <NonEnglishQualifier_value>2&apos;-O-甲基核苷酸
</NonEnglishQualifier_value>
      </INSDQualifier>
     </INSDFeature_quals>
    </INSDFeature>
    <INSDFeature>
     <INSDFeature_key>modified_base</INSDFeature_key>
     <INSDFeature_location>14</INSDFeature_location>
     <INSDFeature_quals>
      <INSDQualifier>
       <INSDQualifier_name>mod_base</INSDQualifier_name>
       <INSDQualifier_value>OTHER</INSDQualifier_value>
      </INSDQualifier>
      <INSDQualifier id="q4029">
       <INSDQualifier_name>note</INSDQualifier_name>
       <INSDQualifier_value>2&apos;-O-methyl nucleotide</INSDQualifier_value>
       <NonEnglishQualifier_value>2&apos;-O-甲基核苷酸
</NonEnglishQualifier_value>
      </INSDQualifier>
     </INSDFeature_quals>
    </INSDFeature>
    <INSDFeature>
     <INSDFeature_key>modified_base</INSDFeature_key>
     <INSDFeature_location>15</INSDFeature_location>
     <INSDFeature_quals>
```

```
        <INSDQualifier>
         <INSDQualifier_name>mod_base</INSDQualifier_name>
         <INSDQualifier_value>OTHER</INSDQualifier_value>
        </INSDQualifier>
        <INSDQualifier id="q4030">
         <INSDQualifier_name>note</INSDQualifier_name>
         <INSDQualifier_value>2&apos;-O-methyl nucleotide</INSDQualifier_value>
         <NonEnglishQualifier_value>2&apos;-O-甲基核苷酸
</NonEnglishQualifier_value>
        </INSDQualifier>
       </INSDFeature_quals>
      </INSDFeature>
      <INSDFeature>
       <INSDFeature_key>modified_base</INSDFeature_key>
       <INSDFeature_location>16</INSDFeature_location>
       <INSDFeature_quals>
        <INSDQualifier>
         <INSDQualifier_name>mod_base</INSDQualifier_name>
         <INSDQualifier_value>OTHER</INSDQualifier_value>
        </INSDQualifier>
        <INSDQualifier id="q4031">
         <INSDQualifier_name>note</INSDQualifier_name>
         <INSDQualifier_value>2&apos;-O-methyl nucleotide</INSDQualifier_value>
         <NonEnglishQualifier_value>2&apos;-O-甲基核苷酸
</NonEnglishQualifier_value>
        </INSDQualifier>
       </INSDFeature_quals>
      </INSDFeature>
      <INSDFeature>
       <INSDFeature_key>modified_base</INSDFeature_key>
       <INSDFeature_location>17</INSDFeature_location>
       <INSDFeature_quals>
        <INSDQualifier>
         <INSDQualifier_name>mod_base</INSDQualifier_name>
         <INSDQualifier_value>OTHER</INSDQualifier_value>
        </INSDQualifier>
        <INSDQualifier id="q4032">
         <INSDQualifier_name>note</INSDQualifier_name>
         <INSDQualifier_value>2&apos;-O-methyl nucleotide</INSDQualifier_value>
```

```
        <NonEnglishQualifier_value>2&apos;-O-甲基核苷酸
</NonEnglishQualifier_value>
       </INSDQualifier>
      </INSDFeature_quals>
     </INSDFeature>
     <INSDFeature>
      <INSDFeature_key>modified_base</INSDFeature_key>
      <INSDFeature_location>18</INSDFeature_location>
      <INSDFeature_quals>
       <INSDQualifier>
        <INSDQualifier_name>mod_base</INSDQualifier_name>
        <INSDQualifier_value>OTHER</INSDQualifier_value>
       </INSDQualifier>
       <INSDQualifier id="q4033">
        <INSDQualifier_name>note</INSDQualifier_name>
        <INSDQualifier_value>2&apos;-O-methyl nucleotide</INSDQualifier_value>
        <NonEnglishQualifier_value>2&apos;-O-甲基核苷酸
</NonEnglishQualifier_value>
       </INSDQualifier>
      </INSDFeature_quals>
     </INSDFeature>
     <INSDFeature>
      <INSDFeature_key>modified_base</INSDFeature_key>
      <INSDFeature_location>19</INSDFeature_location>
      <INSDFeature_quals>
       <INSDQualifier>
        <INSDQualifier_name>mod_base</INSDQualifier_name>
        <INSDQualifier_value>OTHER</INSDQualifier_value>
       </INSDQualifier>
       <INSDQualifier id="q4034">
        <INSDQualifier_name>note</INSDQualifier_name>
        <INSDQualifier_value>2&apos;-O-methyl nucleotide</INSDQualifier_value>
        <NonEnglishQualifier_value>2&apos;-O-甲基核苷酸
</NonEnglishQualifier_value>
       </INSDQualifier>
      </INSDFeature_quals>
     </INSDFeature>
     <INSDFeature>
      <INSDFeature_key>modified_base</INSDFeature_key>
```

```
      <INSDFeature_location>20</INSDFeature_location>
      <INSDFeature_quals>
       <INSDQualifier>
        <INSDQualifier_name>mod_base</INSDQualifier_name>
        <INSDQualifier_value>OTHER</INSDQualifier_value>
       </INSDQualifier>
       <INSDQualifier id="q4035">
        <INSDQualifier_name>note</INSDQualifier_name>
        <INSDQualifier_value>2&apos;-O-methyl nucleotide</INSDQualifier_value>
        <NonEnglishQualifier_value>2&apos;-O-甲基核苷酸
</NonEnglishQualifier_value>
       </INSDQualifier>
      </INSDFeature_quals>
     </INSDFeature>
     <INSDFeature>
      <INSDFeature_key>modified_base</INSDFeature_key>
      <INSDFeature_location>21</INSDFeature_location>
      <INSDFeature_quals>
       <INSDQualifier>
        <INSDQualifier_name>mod_base</INSDQualifier_name>
        <INSDQualifier_value>OTHER</INSDQualifier_value>
       </INSDQualifier>
       <INSDQualifier id="q4036">
        <INSDQualifier_name>note</INSDQualifier_name>
        <INSDQualifier_value>2&apos;-O-methyl nucleotide</INSDQualifier_value>
        <NonEnglishQualifier_value>2&apos;-O-甲基核苷酸
</NonEnglishQualifier_value>
       </INSDQualifier>
      </INSDFeature_quals>
     </INSDFeature>
     <INSDFeature>
      <INSDFeature_key>modified_base</INSDFeature_key>
      <INSDFeature_location>22</INSDFeature_location>
      <INSDFeature_quals>
       <INSDQualifier>
        <INSDQualifier_name>mod_base</INSDQualifier_name>
        <INSDQualifier_value>OTHER</INSDQualifier_value>
       </INSDQualifier>
       <INSDQualifier id="q4037">
```

```
        <INSDQualifier_name>note</INSDQualifier_name>
        <INSDQualifier_value>2&apos;-O-methyl nucleotide</INSDQualifier_value>
        <NonEnglishQualifier_value>2&apos;-O-甲基核苷酸
</NonEnglishQualifier_value>
       </INSDQualifier>
      </INSDFeature_quals>
     </INSDFeature>
     <INSDFeature>
      <INSDFeature_key>modified_base</INSDFeature_key>
      <INSDFeature_location>23</INSDFeature_location>
      <INSDFeature_quals>
       <INSDQualifier>
        <INSDQualifier_name>mod_base</INSDQualifier_name>
        <INSDQualifier_value>OTHER</INSDQualifier_value>
       </INSDQualifier>
       <INSDQualifier id="q4038">
        <INSDQualifier_name>note</INSDQualifier_name>
        <INSDQualifier_value>2&apos;-O-methyl nucleotide</INSDQualifier_value>
        <NonEnglishQualifier_value>2&apos;-O-甲基核苷酸
</NonEnglishQualifier_value>
       </INSDQualifier>
      </INSDFeature_quals>
     </INSDFeature>
     <INSDFeature>
      <INSDFeature_key>modified_base</INSDFeature_key>
      <INSDFeature_location>24</INSDFeature_location>
      <INSDFeature_quals>
       <INSDQualifier>
        <INSDQualifier_name>mod_base</INSDQualifier_name>
        <INSDQualifier_value>OTHER</INSDQualifier_value>
       </INSDQualifier>
       <INSDQualifier id="q4039">
        <INSDQualifier_name>note</INSDQualifier_name>
        <INSDQualifier_value>2&apos;-O-methyl nucleotide</INSDQualifier_value>
        <NonEnglishQualifier_value>2&apos;-O-甲基核苷酸
</NonEnglishQualifier_value>
       </INSDQualifier>
      </INSDFeature_quals>
     </INSDFeature>
```

```
      <INSDFeature>
       <INSDFeature_key>modified_base</INSDFeature_key>
       <INSDFeature_location>25</INSDFeature_location>
       <INSDFeature_quals>
        <INSDQualifier>
         <INSDQualifier_name>mod_base</INSDQualifier_name>
         <INSDQualifier_value>OTHER</INSDQualifier_value>
        </INSDQualifier>
        <INSDQualifier id="q4040">
         <INSDQualifier_name>note</INSDQualifier_name>
         <INSDQualifier_value>2&apos;-O-methyl nucleotide</INSDQualifier_value>
         <NonEnglishQualifier_value>2&apos;-O-甲基核苷酸
</NonEnglishQualifier_value>
        </INSDQualifier>
       </INSDFeature_quals>
      </INSDFeature>
      <INSDFeature>
       <INSDFeature_key>modified_base</INSDFeature_key>
       <INSDFeature_location>26</INSDFeature_location>
       <INSDFeature_quals>
        <INSDQualifier>
         <INSDQualifier_name>mod_base</INSDQualifier_name>
         <INSDQualifier_value>OTHER</INSDQualifier_value>
        </INSDQualifier>
        <INSDQualifier id="q4041">
         <INSDQualifier_name>note</INSDQualifier_name>
         <INSDQualifier_value>2&apos;-O-methyl nucleotide</INSDQualifier_value>
         <NonEnglishQualifier_value>2&apos;-O-甲基核苷酸
</NonEnglishQualifier_value>
        </INSDQualifier>
       </INSDFeature_quals>
      </INSDFeature>
      <INSDFeature>
       <INSDFeature_key>modified_base</INSDFeature_key>
       <INSDFeature_location>27</INSDFeature_location>
       <INSDFeature_quals>
        <INSDQualifier>
         <INSDQualifier_name>mod_base</INSDQualifier_name>
         <INSDQualifier_value>OTHER</INSDQualifier_value>
```

```
      </INSDQualifier>
      <INSDQualifier id="q4042">
       <INSDQualifier_name>note</INSDQualifier_name>
       <INSDQualifier_value>2&apos;-O-methyl nucleotide</INSDQualifier_value>
       <NonEnglishQualifier_value>2&apos;-O-甲基核苷酸
</NonEnglishQualifier_value>
      </INSDQualifier>
     </INSDFeature_quals>
    </INSDFeature>
    <INSDFeature>
     <INSDFeature_key>modified_base</INSDFeature_key>
     <INSDFeature_location>28</INSDFeature_location>
     <INSDFeature_quals>
      <INSDQualifier>
       <INSDQualifier_name>mod_base</INSDQualifier_name>
       <INSDQualifier_value>OTHER</INSDQualifier_value>
      </INSDQualifier>
      <INSDQualifier id="q4043">
       <INSDQualifier_name>note</INSDQualifier_name>
       <INSDQualifier_value>2&apos;-aminodiethoxymethanol-Adenine-N-
acetylgalactosamine</INSDQualifier_value>
       <NonEnglishQualifier_value>2&apos;-胺基二乙氧基甲醇-腺嘌呤-N-乙醯基半乳糖
胺</NonEnglishQualifier_value>
      </INSDQualifier>
     </INSDFeature_quals>
    </INSDFeature>
    <INSDFeature>
     <INSDFeature_key>modified_base</INSDFeature_key>
     <INSDFeature_location>29</INSDFeature_location>
     <INSDFeature_quals>
      <INSDQualifier>
       <INSDQualifier_name>mod_base</INSDQualifier_name>
       <INSDQualifier_value>OTHER</INSDQualifier_value>
      </INSDQualifier>
      <INSDQualifier id="q4044">
       <INSDQualifier_name>note</INSDQualifier_name>
       <INSDQualifier_value>2&apos;-aminodiethoxymethanol-Adenine-N-
acetylgalactosamine</INSDQualifier_value>
       <NonEnglishQualifier_value>2&apos;-胺基二乙氧基甲醇-腺嘌呤-N-乙醯基半乳糖
胺</NonEnglishQualifier_value>
```

```
      </INSDQualifier>
     </INSDFeature_quals>
    </INSDFeature>
    <INSDFeature>
     <INSDFeature_key>modified_base</INSDFeature_key>
     <INSDFeature_location>30</INSDFeature_location>
     <INSDFeature_quals>
      <INSDQualifier>
       <INSDQualifier_name>mod_base</INSDQualifier_name>
       <INSDQualifier_value>OTHER</INSDQualifier_value>
      </INSDQualifier>
      <INSDQualifier id="q4045">
       <INSDQualifier_name>note</INSDQualifier_name>
       <INSDQualifier_value>2&apos;-aminodiethoxymethanol-Adenine-N-
acetylgalactosamine</INSDQualifier_value>
       <NonEnglishQualifier_value>2&apos;-胺基二乙氧基甲醇-腺嘌呤-N-乙醯基半乳糖
胺</NonEnglishQualifier_value>
      </INSDQualifier>
     </INSDFeature_quals>
    </INSDFeature>
    <INSDFeature>
     <INSDFeature_key>modified_base</INSDFeature_key>
     <INSDFeature_location>31</INSDFeature_location>
     <INSDFeature_quals>
      <INSDQualifier>
       <INSDQualifier_name>mod_base</INSDQualifier_name>
       <INSDQualifier_value>OTHER</INSDQualifier_value>
      </INSDQualifier>
      <INSDQualifier id="q4046">
       <INSDQualifier_name>note</INSDQualifier_name>
       <INSDQualifier_value>2&apos;-O-methyl nucleotide</INSDQualifier_value>
       <NonEnglishQualifier_value>2&apos;-O-甲基核苷酸
</NonEnglishQualifier_value>
      </INSDQualifier>
     </INSDFeature_quals>
    </INSDFeature>
    <INSDFeature>
     <INSDFeature_key>modified_base</INSDFeature_key>
     <INSDFeature_location>32</INSDFeature_location>
```

```
      <INSDFeature_quals>
       <INSDQualifier>
        <INSDQualifier_name>mod_base</INSDQualifier_name>
        <INSDQualifier_value>OTHER</INSDQualifier_value>
       </INSDQualifier>
       <INSDQualifier id="q4047">
        <INSDQualifier_name>note</INSDQualifier_name>
        <INSDQualifier_value>2&apos;-O-methyl nucleotide</INSDQualifier_value>
        <NonEnglishQualifier_value>2&apos;-O-甲基核苷酸
</NonEnglishQualifier_value>
       </INSDQualifier>
      </INSDFeature_quals>
     </INSDFeature>
     <INSDFeature>
      <INSDFeature_key>modified_base</INSDFeature_key>
      <INSDFeature_location>33</INSDFeature_location>
      <INSDFeature_quals>
       <INSDQualifier>
        <INSDQualifier_name>mod_base</INSDQualifier_name>
        <INSDQualifier_value>OTHER</INSDQualifier_value>
       </INSDQualifier>
       <INSDQualifier id="q4048">
        <INSDQualifier_name>note</INSDQualifier_name>
        <INSDQualifier_value>2&apos;-O-methyl nucleotide</INSDQualifier_value>
        <NonEnglishQualifier_value>2&apos;-O-甲基核苷酸
</NonEnglishQualifier_value>
       </INSDQualifier>
      </INSDFeature_quals>
     </INSDFeature>
     <INSDFeature>
      <INSDFeature_key>modified_base</INSDFeature_key>
      <INSDFeature_location>34</INSDFeature_location>
      <INSDFeature_quals>
       <INSDQualifier>
        <INSDQualifier_name>mod_base</INSDQualifier_name>
        <INSDQualifier_value>OTHER</INSDQualifier_value>
       </INSDQualifier>
       <INSDQualifier id="q4049">
        <INSDQualifier_name>note</INSDQualifier_name>
```

```
        <INSDQualifier_value>2&apos;-O-methyl nucleotide</INSDQualifier_value>
        <NonEnglishQualifier_value>2&apos;-O-甲基核苷酸
</NonEnglishQualifier_value>
      </INSDQualifier>
     </INSDFeature_quals>
    </INSDFeature>
    <INSDFeature>
     <INSDFeature_key>modified_base</INSDFeature_key>
     <INSDFeature_location>35</INSDFeature_location>
     <INSDFeature_quals>
      <INSDQualifier>
       <INSDQualifier_name>mod_base</INSDQualifier_name>
       <INSDQualifier_value>OTHER</INSDQualifier_value>
      </INSDQualifier>
      <INSDQualifier id="q4050">
       <INSDQualifier_name>note</INSDQualifier_name>
       <INSDQualifier_value>2&apos;-O-methyl nucleotide</INSDQualifier_value>
       <NonEnglishQualifier_value>2&apos;-O-甲基核苷酸
</NonEnglishQualifier_value>
      </INSDQualifier>
     </INSDFeature_quals>
    </INSDFeature>
    <INSDFeature>
     <INSDFeature_key>modified_base</INSDFeature_key>
     <INSDFeature_location>36</INSDFeature_location>
     <INSDFeature_quals>
      <INSDQualifier>
       <INSDQualifier_name>mod_base</INSDQualifier_name>
       <INSDQualifier_value>OTHER</INSDQualifier_value>
      </INSDQualifier>
      <INSDQualifier id="q4051">
       <INSDQualifier_name>note</INSDQualifier_name>
       <INSDQualifier_value>2&apos;-O-methyl nucleotide</INSDQualifier_value>
       <NonEnglishQualifier_value>2&apos;-O-甲基核苷酸
</NonEnglishQualifier_value>
      </INSDQualifier>
     </INSDFeature_quals>
    </INSDFeature>
   </INSDSeq_feature-table>
```

```
    <INSDSeq_sequence>ccacctacatcatcttgttagcagccgaaaggctgc</INSDSeq_sequence>
   </INSDSeq>
  </SequenceData>
  <SequenceData sequenceIDNumber="514">
   <INSDSeq>
    <INSDSeq_length>22</INSDSeq_length>
    <INSDSeq_moltype>RNA</INSDSeq_moltype>
    <INSDSeq_division>PAT</INSDSeq_division>
    <INSDSeq_feature-table>
     <INSDFeature>
      <INSDFeature_key>source</INSDFeature_key>
      <INSDFeature_location>1..22</INSDFeature_location>
      <INSDFeature_quals>
       <INSDQualifier>
        <INSDQualifier_name>mol_type</INSDQualifier_name>
        <INSDQualifier_value>other RNA</INSDQualifier_value>
       </INSDQualifier>
       <INSDQualifier id="q4052">
        <INSDQualifier_name>organism</INSDQualifier_name>
        <INSDQualifier_value>synthetic construct</INSDQualifier_value>
        <NonEnglishQualifier_value>合成構築體</NonEnglishQualifier_value>
       </INSDQualifier>
      </INSDFeature_quals>
     </INSDFeature>
     <INSDFeature>
      <INSDFeature_key>modified_base</INSDFeature_key>
      <INSDFeature_location>1</INSDFeature_location>
      <INSDFeature_quals>
       <INSDQualifier>
        <INSDQualifier_name>mod_base</INSDQualifier_name>
        <INSDQualifier_value>OTHER</INSDQualifier_value>
       </INSDQualifier>
       <INSDQualifier id="q4053">
        <INSDQualifier_name>note</INSDQualifier_name>
        <INSDQualifier_value>4&apos;-O-monomethylphosphonate-2&apos;-O-methyl-
modified nucleotide</INSDQualifier_value>
        <NonEnglishQualifier_value>4&apos;-O-單甲基膦酸酯-2&apos;-O-甲基修飾之核
苷酸</NonEnglishQualifier_value>
       </INSDQualifier>
```

```
      </INSDFeature_quals>
     </INSDFeature>
     <INSDFeature>
      <INSDFeature_key>modified_base</INSDFeature_key>
      <INSDFeature_location>2</INSDFeature_location>
      <INSDFeature_quals>
       <INSDQualifier>
        <INSDQualifier_name>mod_base</INSDQualifier_name>
        <INSDQualifier_value>OTHER</INSDQualifier_value>
       </INSDQualifier>
       <INSDQualifier id="q4054">
        <INSDQualifier_name>note</INSDQualifier_name>
        <INSDQualifier_value>2&apos;-fluoro nucleotide
phosphorothioate</INSDQualifier_value>
        <NonEnglishQualifier_value>2&apos;-氟核苷酸硫代磷酸酯
</NonEnglishQualifier_value>
       </INSDQualifier>
      </INSDFeature_quals>
     </INSDFeature>
     <INSDFeature>
      <INSDFeature_key>modified_base</INSDFeature_key>
      <INSDFeature_location>3</INSDFeature_location>
      <INSDFeature_quals>
       <INSDQualifier>
        <INSDQualifier_name>mod_base</INSDQualifier_name>
        <INSDQualifier_value>OTHER</INSDQualifier_value>
       </INSDQualifier>
       <INSDQualifier id="q4055">
        <INSDQualifier_name>note</INSDQualifier_name>
        <INSDQualifier_value>2&apos;-fluoro nucleotide
phosphorothioate</INSDQualifier_value>
        <NonEnglishQualifier_value>2&apos;-氟核苷酸硫代磷酸酯
</NonEnglishQualifier_value>
       </INSDQualifier>
      </INSDFeature_quals>
     </INSDFeature>
     <INSDFeature>
      <INSDFeature_key>modified_base</INSDFeature_key>
      <INSDFeature_location>4</INSDFeature_location>
```

```
      <INSDFeature_quals>
       <INSDQualifier>
        <INSDQualifier_name>mod_base</INSDQualifier_name>
        <INSDQualifier_value>OTHER</INSDQualifier_value>
       </INSDQualifier>
       <INSDQualifier id="q4056">
        <INSDQualifier_name>note</INSDQualifier_name>
        <INSDQualifier_value>2&apos;-fluoro nucleotide</INSDQualifier_value>
        <NonEnglishQualifier_value>2&apos;-氟核苷酸</NonEnglishQualifier_value>
       </INSDQualifier>
      </INSDFeature_quals>
     </INSDFeature>
     <INSDFeature>
      <INSDFeature_key>modified_base</INSDFeature_key>
      <INSDFeature_location>5</INSDFeature_location>
      <INSDFeature_quals>
       <INSDQualifier>
        <INSDQualifier_name>mod_base</INSDQualifier_name>
        <INSDQualifier_value>OTHER</INSDQualifier_value>
       </INSDQualifier>
       <INSDQualifier id="q4057">
        <INSDQualifier_name>note</INSDQualifier_name>
        <INSDQualifier_value>2&apos;-fluoro nucleotide</INSDQualifier_value>
        <NonEnglishQualifier_value>2&apos;-氟核苷酸</NonEnglishQualifier_value>
       </INSDQualifier>
      </INSDFeature_quals>
     </INSDFeature>
     <INSDFeature>
      <INSDFeature_key>modified_base</INSDFeature_key>
      <INSDFeature_location>6</INSDFeature_location>
      <INSDFeature_quals>
       <INSDQualifier>
        <INSDQualifier_name>mod_base</INSDQualifier_name>
        <INSDQualifier_value>OTHER</INSDQualifier_value>
       </INSDQualifier>
       <INSDQualifier id="q4058">
        <INSDQualifier_name>note</INSDQualifier_name>
        <INSDQualifier_value>2&apos;-O-methyl nucleotide</INSDQualifier_value>
        <NonEnglishQualifier_value>2&apos;-O-甲基核苷酸
</NonEnglishQualifier_value>
```

```
      </INSDQualifier>
     </INSDFeature_quals>
    </INSDFeature>
    <INSDFeature>
     <INSDFeature_key>modified_base</INSDFeature_key>
     <INSDFeature_location>7</INSDFeature_location>
     <INSDFeature_quals>
      <INSDQualifier>
       <INSDQualifier_name>mod_base</INSDQualifier_name>
       <INSDQualifier_value>OTHER</INSDQualifier_value>
      </INSDQualifier>
      <INSDQualifier id="q4059">
       <INSDQualifier_name>note</INSDQualifier_name>
       <INSDQualifier_value>2&apos;-fluoro nucleotide</INSDQualifier_value>
       <NonEnglishQualifier_value>2&apos;-氟核苷酸</NonEnglishQualifier_value>
      </INSDQualifier>
     </INSDFeature_quals>
    </INSDFeature>
    <INSDFeature>
     <INSDFeature_key>modified_base</INSDFeature_key>
     <INSDFeature_location>8</INSDFeature_location>
     <INSDFeature_quals>
      <INSDQualifier>
       <INSDQualifier_name>mod_base</INSDQualifier_name>
       <INSDQualifier_value>OTHER</INSDQualifier_value>
      </INSDQualifier>
      <INSDQualifier id="q4060">
       <INSDQualifier_name>note</INSDQualifier_name>
       <INSDQualifier_value>2&apos;-O-methyl nucleotide</INSDQualifier_value>
       <NonEnglishQualifier_value>2&apos;-O-甲基核苷酸
</NonEnglishQualifier_value>
      </INSDQualifier>
     </INSDFeature_quals>
    </INSDFeature>
    <INSDFeature>
     <INSDFeature_key>modified_base</INSDFeature_key>
     <INSDFeature_location>9</INSDFeature_location>
     <INSDFeature_quals>
      <INSDQualifier>
```

```
        <INSDQualifier_name>mod_base</INSDQualifier_name>
        <INSDQualifier_value>OTHER</INSDQualifier_value>
       </INSDQualifier>
       <INSDQualifier id="q4061">
        <INSDQualifier_name>note</INSDQualifier_name>
        <INSDQualifier_value>2&apos;-O-methyl nucleotide</INSDQualifier_value>
        <NonEnglishQualifier_value>2&apos;-O-甲基核苷酸
</NonEnglishQualifier_value>
      </INSDQualifier>
     </INSDFeature_quals>
    </INSDFeature>
    <INSDFeature>
     <INSDFeature_key>modified_base</INSDFeature_key>
     <INSDFeature_location>10</INSDFeature_location>
     <INSDFeature_quals>
      <INSDQualifier>
       <INSDQualifier_name>mod_base</INSDQualifier_name>
       <INSDQualifier_value>OTHER</INSDQualifier_value>
      </INSDQualifier>
      <INSDQualifier id="q4062">
       <INSDQualifier_name>note</INSDQualifier_name>
       <INSDQualifier_value>2&apos;-fluoro nucleotide</INSDQualifier_value>
       <NonEnglishQualifier_value>2&apos;-氟核苷酸</NonEnglishQualifier_value>
      </INSDQualifier>
     </INSDFeature_quals>
    </INSDFeature>
    <INSDFeature>
     <INSDFeature_key>modified_base</INSDFeature_key>
     <INSDFeature_location>11</INSDFeature_location>
     <INSDFeature_quals>
      <INSDQualifier>
       <INSDQualifier_name>mod_base</INSDQualifier_name>
       <INSDQualifier_value>OTHER</INSDQualifier_value>
      </INSDQualifier>
      <INSDQualifier id="q4063">
       <INSDQualifier_name>note</INSDQualifier_name>
       <INSDQualifier_value>2&apos;-O-methyl nucleotide</INSDQualifier_value>
       <NonEnglishQualifier_value>2&apos;-O-甲基核苷酸
</NonEnglishQualifier_value>
```

```
      </INSDQualifier>
     </INSDFeature_quals>
    </INSDFeature>
    <INSDFeature>
     <INSDFeature_key>modified_base</INSDFeature_key>
     <INSDFeature_location>12</INSDFeature_location>
     <INSDFeature_quals>
      <INSDQualifier>
       <INSDQualifier_name>mod_base</INSDQualifier_name>
       <INSDQualifier_value>OTHER</INSDQualifier_value>
      </INSDQualifier>
      <INSDQualifier id="q4064">
       <INSDQualifier_name>note</INSDQualifier_name>
       <INSDQualifier_value>2&apos;-O-methyl nucleotide</INSDQualifier_value>
       <NonEnglishQualifier_value>2&apos;-O-甲基核苷酸
</NonEnglishQualifier_value>
      </INSDQualifier>
     </INSDFeature_quals>
    </INSDFeature>
    <INSDFeature>
     <INSDFeature_key>modified_base</INSDFeature_key>
     <INSDFeature_location>13</INSDFeature_location>
     <INSDFeature_quals>
      <INSDQualifier>
       <INSDQualifier_name>mod_base</INSDQualifier_name>
       <INSDQualifier_value>OTHER</INSDQualifier_value>
      </INSDQualifier>
      <INSDQualifier id="q4065">
       <INSDQualifier_name>note</INSDQualifier_name>
       <INSDQualifier_value>2&apos;-O-methyl nucleotide</INSDQualifier_value>
       <NonEnglishQualifier_value>2&apos;-O-甲基核苷酸
</NonEnglishQualifier_value>
      </INSDQualifier>
     </INSDFeature_quals>
    </INSDFeature>
    <INSDFeature>
     <INSDFeature_key>modified_base</INSDFeature_key>
     <INSDFeature_location>14</INSDFeature_location>
     <INSDFeature_quals>
```

```
        <INSDQualifier>
         <INSDQualifier_name>mod_base</INSDQualifier_name>
         <INSDQualifier_value>OTHER</INSDQualifier_value>
        </INSDQualifier>
        <INSDQualifier id="q4066">
         <INSDQualifier_name>note</INSDQualifier_name>
         <INSDQualifier_value>2&apos;-fluoro nucleotide</INSDQualifier_value>
         <NonEnglishQualifier_value>2&apos;-氟核苷酸</NonEnglishQualifier_value>
        </INSDQualifier>
       </INSDFeature_quals>
      </INSDFeature>
      <INSDFeature>
       <INSDFeature_key>modified_base</INSDFeature_key>
       <INSDFeature_location>15</INSDFeature_location>
       <INSDFeature_quals>
        <INSDQualifier>
         <INSDQualifier_name>mod_base</INSDQualifier_name>
         <INSDQualifier_value>OTHER</INSDQualifier_value>
        </INSDQualifier>
        <INSDQualifier id="q4067">
         <INSDQualifier_name>note</INSDQualifier_name>
         <INSDQualifier_value>2&apos;-O-methyl nucleotide</INSDQualifier_value>
         <NonEnglishQualifier_value>2&apos;-O-甲基核苷酸
</NonEnglishQualifier_value>
        </INSDQualifier>
       </INSDFeature_quals>
      </INSDFeature>
      <INSDFeature>
       <INSDFeature_key>modified_base</INSDFeature_key>
       <INSDFeature_location>16</INSDFeature_location>
       <INSDFeature_quals>
        <INSDQualifier>
         <INSDQualifier_name>mod_base</INSDQualifier_name>
         <INSDQualifier_value>OTHER</INSDQualifier_value>
        </INSDQualifier>
        <INSDQualifier id="q4068">
         <INSDQualifier_name>note</INSDQualifier_name>
         <INSDQualifier_value>2&apos;-O-methyl nucleotide</INSDQualifier_value>
         <NonEnglishQualifier_value>2&apos;-O-甲基核苷酸
</NonEnglishQualifier_value>
```

```
      </INSDQualifier>
     </INSDFeature_quals>
    </INSDFeature>
    <INSDFeature>
     <INSDFeature_key>modified_base</INSDFeature_key>
     <INSDFeature_location>17</INSDFeature_location>
     <INSDFeature_quals>
      <INSDQualifier>
       <INSDQualifier_name>mod_base</INSDQualifier_name>
       <INSDQualifier_value>OTHER</INSDQualifier_value>
      </INSDQualifier>
      <INSDQualifier id="q4069">
       <INSDQualifier_name>note</INSDQualifier_name>
       <INSDQualifier_value>2&apos;-O-methyl nucleotide</INSDQualifier_value>
       <NonEnglishQualifier_value>2&apos;-O-甲基核苷酸
</NonEnglishQualifier_value>
      </INSDQualifier>
     </INSDFeature_quals>
    </INSDFeature>
    <INSDFeature>
     <INSDFeature_key>modified_base</INSDFeature_key>
     <INSDFeature_location>18</INSDFeature_location>
     <INSDFeature_quals>
      <INSDQualifier>
       <INSDQualifier_name>mod_base</INSDQualifier_name>
       <INSDQualifier_value>OTHER</INSDQualifier_value>
      </INSDQualifier>
      <INSDQualifier id="q4070">
       <INSDQualifier_name>note</INSDQualifier_name>
       <INSDQualifier_value>2&apos;-O-methyl nucleotide</INSDQualifier_value>
       <NonEnglishQualifier_value>2&apos;-O-甲基核苷酸
</NonEnglishQualifier_value>
      </INSDQualifier>
     </INSDFeature_quals>
    </INSDFeature>
    <INSDFeature>
     <INSDFeature_key>modified_base</INSDFeature_key>
     <INSDFeature_location>19</INSDFeature_location>
     <INSDFeature_quals>
```

```
        <INSDQualifier>
         <INSDQualifier_name>mod_base</INSDQualifier_name>
         <INSDQualifier_value>OTHER</INSDQualifier_value>
        </INSDQualifier>
        <INSDQualifier id="q4071">
         <INSDQualifier_name>note</INSDQualifier_name>
         <INSDQualifier_value>2&apos;-O-methyl nucleotide</INSDQualifier_value>
         <NonEnglishQualifier_value>2&apos;-O-甲基核苷酸
</NonEnglishQualifier_value>
        </INSDQualifier>
       </INSDFeature_quals>
      </INSDFeature>
      <INSDFeature>
       <INSDFeature_key>modified_base</INSDFeature_key>
       <INSDFeature_location>20</INSDFeature_location>
       <INSDFeature_quals>
        <INSDQualifier>
         <INSDQualifier_name>mod_base</INSDQualifier_name>
         <INSDQualifier_value>OTHER</INSDQualifier_value>
        </INSDQualifier>
        <INSDQualifier id="q4072">
         <INSDQualifier_name>note</INSDQualifier_name>
         <INSDQualifier_value>2&apos;-O-methyl nucleotide
phosphorothioate</INSDQualifier_value>
         <NonEnglishQualifier_value>2&apos;-O-甲基核苷酸硫代磷酸酯
</NonEnglishQualifier_value>
        </INSDQualifier>
       </INSDFeature_quals>
      </INSDFeature>
      <INSDFeature>
       <INSDFeature_key>modified_base</INSDFeature_key>
       <INSDFeature_location>21</INSDFeature_location>
       <INSDFeature_quals>
        <INSDQualifier>
         <INSDQualifier_name>mod_base</INSDQualifier_name>
         <INSDQualifier_value>OTHER</INSDQualifier_value>
        </INSDQualifier>
        <INSDQualifier id="q4073">
         <INSDQualifier_name>note</INSDQualifier_name>
```

```
        <INSDQualifier_value>2&apos;-O-methyl nucleotide
phosphorothioate</INSDQualifier_value>
        <NonEnglishQualifier_value>2&apos;-O-甲基核苷酸硫代磷酸酯
</NonEnglishQualifier_value>
       </INSDQualifier>
      </INSDFeature_quals>
     </INSDFeature>
     <INSDFeature>
      <INSDFeature_key>modified_base</INSDFeature_key>
      <INSDFeature_location>22</INSDFeature_location>
      <INSDFeature_quals>
       <INSDQualifier>
        <INSDQualifier_name>mod_base</INSDQualifier_name>
        <INSDQualifier_value>OTHER</INSDQualifier_value>
       </INSDQualifier>
       <INSDQualifier id="q4074">
        <INSDQualifier_name>note</INSDQualifier_name>
        <INSDQualifier_value>2&apos;-O-methyl nucleotide</INSDQualifier_value>
        <NonEnglishQualifier_value>2&apos;-O-甲基核苷酸
</NonEnglishQualifier_value>
       </INSDQualifier>
      </INSDFeature_quals>
     </INSDFeature>
    </INSDSeq_feature-table>
    <INSDSeq_sequence>taacaagatgatgtaggtgggg</INSDSeq_sequence>
   </INSDSeq>
  </SequenceData>
  <SequenceData sequenceIDNumber="515">
   <INSDSeq>
    <INSDSeq_length>36</INSDSeq_length>
    <INSDSeq_moltype>RNA</INSDSeq_moltype>
    <INSDSeq_division>PAT</INSDSeq_division>
    <INSDSeq_feature-table>
     <INSDFeature>
      <INSDFeature_key>source</INSDFeature_key>
      <INSDFeature_location>1..36</INSDFeature_location>
      <INSDFeature_quals>
       <INSDQualifier>
        <INSDQualifier_name>mol_type</INSDQualifier_name>
```

```
        <INSDQualifier_value>other RNA</INSDQualifier_value>
       </INSDQualifier>
       <INSDQualifier id="q4075">
        <INSDQualifier_name>organism</INSDQualifier_name>
        <INSDQualifier_value>synthetic construct</INSDQualifier_value>
        <NonEnglishQualifier_value>合成構築體</NonEnglishQualifier_value>
       </INSDQualifier>
      </INSDFeature_quals>
     </INSDFeature>
     <INSDFeature>
      <INSDFeature_key>modified_base</INSDFeature_key>
      <INSDFeature_location>1</INSDFeature_location>
      <INSDFeature_quals>
       <INSDQualifier>
        <INSDQualifier_name>mod_base</INSDQualifier_name>
        <INSDQualifier_value>OTHER</INSDQualifier_value>
       </INSDQualifier>
       <INSDQualifier id="q4076">
        <INSDQualifier_name>note</INSDQualifier_name>
        <INSDQualifier_value>2&apos;-O-methyl nucleotide
phosphorothioate</INSDQualifier_value>
        <NonEnglishQualifier_value>2&apos;-O-甲基核苷酸硫代磷酸酯
</NonEnglishQualifier_value>
       </INSDQualifier>
      </INSDFeature_quals>
     </INSDFeature>
     <INSDFeature>
      <INSDFeature_key>modified_base</INSDFeature_key>
      <INSDFeature_location>2</INSDFeature_location>
      <INSDFeature_quals>
       <INSDQualifier>
        <INSDQualifier_name>mod_base</INSDQualifier_name>
        <INSDQualifier_value>OTHER</INSDQualifier_value>
       </INSDQualifier>
       <INSDQualifier id="q4077">
        <INSDQualifier_name>note</INSDQualifier_name>
        <INSDQualifier_value>2&apos;-O-methyl nucleotide</INSDQualifier_value>
        <NonEnglishQualifier_value>2&apos;-O-甲基核苷酸
</NonEnglishQualifier_value>
```

```
      </INSDQualifier>
     </INSDFeature_quals>
    </INSDFeature>
    <INSDFeature>
     <INSDFeature_key>modified_base</INSDFeature_key>
     <INSDFeature_location>3</INSDFeature_location>
     <INSDFeature_quals>
      <INSDQualifier>
       <INSDQualifier_name>mod_base</INSDQualifier_name>
       <INSDQualifier_value>OTHER</INSDQualifier_value>
      </INSDQualifier>
      <INSDQualifier id="q4078">
       <INSDQualifier_name>note</INSDQualifier_name>
       <INSDQualifier_value>2&apos;-O-methyl nucleotide</INSDQualifier_value>
       <NonEnglishQualifier_value>2&apos;-O-甲基核苷酸
</NonEnglishQualifier_value>
      </INSDQualifier>
     </INSDFeature_quals>
    </INSDFeature>
    <INSDFeature>
     <INSDFeature_key>modified_base</INSDFeature_key>
     <INSDFeature_location>4</INSDFeature_location>
     <INSDFeature_quals>
      <INSDQualifier>
       <INSDQualifier_name>mod_base</INSDQualifier_name>
       <INSDQualifier_value>OTHER</INSDQualifier_value>
      </INSDQualifier>
      <INSDQualifier id="q4079">
       <INSDQualifier_name>note</INSDQualifier_name>
       <INSDQualifier_value>2&apos;-O-methyl nucleotide</INSDQualifier_value>
       <NonEnglishQualifier_value>2&apos;-O-甲基核苷酸
</NonEnglishQualifier_value>
      </INSDQualifier>
     </INSDFeature_quals>
    </INSDFeature>
    <INSDFeature>
     <INSDFeature_key>modified_base</INSDFeature_key>
     <INSDFeature_location>5</INSDFeature_location>
     <INSDFeature_quals>
```

```
        <INSDQualifier>
         <INSDQualifier_name>mod_base</INSDQualifier_name>
         <INSDQualifier_value>OTHER</INSDQualifier_value>
        </INSDQualifier>
        <INSDQualifier id="q4080">
         <INSDQualifier_name>note</INSDQualifier_name>
         <INSDQualifier_value>2&apos;-O-methyl nucleotide</INSDQualifier_value>
         <NonEnglishQualifier_value>2&apos;-O-甲基核苷酸
</NonEnglishQualifier_value>
        </INSDQualifier>
       </INSDFeature_quals>
      </INSDFeature>
      <INSDFeature>
       <INSDFeature_key>modified_base</INSDFeature_key>
       <INSDFeature_location>6</INSDFeature_location>
       <INSDFeature_quals>
        <INSDQualifier>
         <INSDQualifier_name>mod_base</INSDQualifier_name>
         <INSDQualifier_value>OTHER</INSDQualifier_value>
        </INSDQualifier>
        <INSDQualifier id="q4081">
         <INSDQualifier_name>note</INSDQualifier_name>
         <INSDQualifier_value>2&apos;-O-methyl nucleotide</INSDQualifier_value>
         <NonEnglishQualifier_value>2&apos;-O-甲基核苷酸
</NonEnglishQualifier_value>
        </INSDQualifier>
       </INSDFeature_quals>
      </INSDFeature>
      <INSDFeature>
       <INSDFeature_key>modified_base</INSDFeature_key>
       <INSDFeature_location>7</INSDFeature_location>
       <INSDFeature_quals>
        <INSDQualifier>
         <INSDQualifier_name>mod_base</INSDQualifier_name>
         <INSDQualifier_value>OTHER</INSDQualifier_value>
        </INSDQualifier>
        <INSDQualifier id="q4082">
         <INSDQualifier_name>note</INSDQualifier_name>
         <INSDQualifier_value>2&apos;-O-methyl nucleotide</INSDQualifier_value>
```

```
        <NonEnglishQualifier_value>2&apos;-O-甲基核苷酸
</NonEnglishQualifier_value>
       </INSDQualifier>
      </INSDFeature_quals>
     </INSDFeature>
     <INSDFeature>
      <INSDFeature_key>modified_base</INSDFeature_key>
      <INSDFeature_location>8</INSDFeature_location>
      <INSDFeature_quals>
       <INSDQualifier>
        <INSDQualifier_name>mod_base</INSDQualifier_name>
        <INSDQualifier_value>OTHER</INSDQualifier_value>
       </INSDQualifier>
       <INSDQualifier id="q4083">
        <INSDQualifier_name>note</INSDQualifier_name>
        <INSDQualifier_value>2&apos;-fluoro nucleotide</INSDQualifier_value>
        <NonEnglishQualifier_value>2&apos;-氟核苷酸</NonEnglishQualifier_value>
       </INSDQualifier>
      </INSDFeature_quals>
     </INSDFeature>
     <INSDFeature>
      <INSDFeature_key>modified_base</INSDFeature_key>
      <INSDFeature_location>9</INSDFeature_location>
      <INSDFeature_quals>
       <INSDQualifier>
        <INSDQualifier_name>mod_base</INSDQualifier_name>
        <INSDQualifier_value>OTHER</INSDQualifier_value>
       </INSDQualifier>
       <INSDQualifier id="q4084">
        <INSDQualifier_name>note</INSDQualifier_name>
        <INSDQualifier_value>2&apos;-fluoro nucleotide</INSDQualifier_value>
        <NonEnglishQualifier_value>2&apos;-氟核苷酸</NonEnglishQualifier_value>
       </INSDQualifier>
      </INSDFeature_quals>
     </INSDFeature>
     <INSDFeature>
      <INSDFeature_key>modified_base</INSDFeature_key>
      <INSDFeature_location>10</INSDFeature_location>
      <INSDFeature_quals>
```

```
      <INSDQualifier>
       <INSDQualifier_name>mod_base</INSDQualifier_name>
       <INSDQualifier_value>OTHER</INSDQualifier_value>
      </INSDQualifier>
      <INSDQualifier id="q4085">
       <INSDQualifier_name>note</INSDQualifier_name>
       <INSDQualifier_value>2&apos;-fluoro nucleotide</INSDQualifier_value>
       <NonEnglishQualifier_value>2&apos;-氟核苷酸</NonEnglishQualifier_value>
      </INSDQualifier>
     </INSDFeature_quals>
    </INSDFeature>
    <INSDFeature>
     <INSDFeature_key>modified_base</INSDFeature_key>
     <INSDFeature_location>11</INSDFeature_location>
     <INSDFeature_quals>
      <INSDQualifier>
       <INSDQualifier_name>mod_base</INSDQualifier_name>
       <INSDQualifier_value>OTHER</INSDQualifier_value>
      </INSDQualifier>
      <INSDQualifier id="q4086">
       <INSDQualifier_name>note</INSDQualifier_name>
       <INSDQualifier_value>2&apos;-fluoro nucleotide</INSDQualifier_value>
       <NonEnglishQualifier_value>2&apos;-氟核苷酸</NonEnglishQualifier_value>
      </INSDQualifier>
     </INSDFeature_quals>
    </INSDFeature>
    <INSDFeature>
     <INSDFeature_key>modified_base</INSDFeature_key>
     <INSDFeature_location>12</INSDFeature_location>
     <INSDFeature_quals>
      <INSDQualifier>
       <INSDQualifier_name>mod_base</INSDQualifier_name>
       <INSDQualifier_value>OTHER</INSDQualifier_value>
      </INSDQualifier>
      <INSDQualifier id="q4087">
       <INSDQualifier_name>note</INSDQualifier_name>
       <INSDQualifier_value>2&apos;-O-methyl nucleotide</INSDQualifier_value>
       <NonEnglishQualifier_value>2&apos;-O-甲基核苷酸
</NonEnglishQualifier_value>
```

```
      </INSDQualifier>
     </INSDFeature_quals>
    </INSDFeature>
    <INSDFeature>
     <INSDFeature_key>modified_base</INSDFeature_key>
     <INSDFeature_location>13</INSDFeature_location>
     <INSDFeature_quals>
      <INSDQualifier>
       <INSDQualifier_name>mod_base</INSDQualifier_name>
       <INSDQualifier_value>OTHER</INSDQualifier_value>
      </INSDQualifier>
      <INSDQualifier id="q4088">
       <INSDQualifier_name>note</INSDQualifier_name>
       <INSDQualifier_value>2&apos;-O-methyl nucleotide</INSDQualifier_value>
       <NonEnglishQualifier_value>2&apos;-O-甲基核苷酸
</NonEnglishQualifier_value>
      </INSDQualifier>
     </INSDFeature_quals>
    </INSDFeature>
    <INSDFeature>
     <INSDFeature_key>modified_base</INSDFeature_key>
     <INSDFeature_location>14</INSDFeature_location>
     <INSDFeature_quals>
      <INSDQualifier>
       <INSDQualifier_name>mod_base</INSDQualifier_name>
       <INSDQualifier_value>OTHER</INSDQualifier_value>
      </INSDQualifier>
      <INSDQualifier id="q4089">
       <INSDQualifier_name>note</INSDQualifier_name>
       <INSDQualifier_value>2&apos;-O-methyl nucleotide</INSDQualifier_value>
       <NonEnglishQualifier_value>2&apos;-O-甲基核苷酸
</NonEnglishQualifier_value>
      </INSDQualifier>
     </INSDFeature_quals>
    </INSDFeature>
    <INSDFeature>
     <INSDFeature_key>modified_base</INSDFeature_key>
     <INSDFeature_location>15</INSDFeature_location>
     <INSDFeature_quals>
```

```
        <INSDQualifier>
         <INSDQualifier_name>mod_base</INSDQualifier_name>
         <INSDQualifier_value>OTHER</INSDQualifier_value>
        </INSDQualifier>
        <INSDQualifier id="q4090">
         <INSDQualifier_name>note</INSDQualifier_name>
         <INSDQualifier_value>2&apos;-O-methyl nucleotide</INSDQualifier_value>
         <NonEnglishQualifier_value>2&apos;-O-甲基核苷酸
</NonEnglishQualifier_value>
        </INSDQualifier>
       </INSDFeature_quals>
      </INSDFeature>
      <INSDFeature>
       <INSDFeature_key>modified_base</INSDFeature_key>
       <INSDFeature_location>16</INSDFeature_location>
       <INSDFeature_quals>
        <INSDQualifier>
         <INSDQualifier_name>mod_base</INSDQualifier_name>
         <INSDQualifier_value>OTHER</INSDQualifier_value>
        </INSDQualifier>
        <INSDQualifier id="q4091">
         <INSDQualifier_name>note</INSDQualifier_name>
         <INSDQualifier_value>2&apos;-O-methyl nucleotide</INSDQualifier_value>
         <NonEnglishQualifier_value>2&apos;-O-甲基核苷酸
</NonEnglishQualifier_value>
        </INSDQualifier>
       </INSDFeature_quals>
      </INSDFeature>
      <INSDFeature>
       <INSDFeature_key>modified_base</INSDFeature_key>
       <INSDFeature_location>17</INSDFeature_location>
       <INSDFeature_quals>
        <INSDQualifier>
         <INSDQualifier_name>mod_base</INSDQualifier_name>
         <INSDQualifier_value>OTHER</INSDQualifier_value>
        </INSDQualifier>
        <INSDQualifier id="q4092">
         <INSDQualifier_name>note</INSDQualifier_name>
         <INSDQualifier_value>2&apos;-O-methyl nucleotide</INSDQualifier_value>
```

```
        <NonEnglishQualifier_value>2&amp;apos;-O-甲基核苷酸
</NonEnglishQualifier_value>
       </INSDQualifier>
      </INSDFeature_quals>
     </INSDFeature>
     <INSDFeature>
      <INSDFeature_key>modified_base</INSDFeature_key>
      <INSDFeature_location>18</INSDFeature_location>
      <INSDFeature_quals>
       <INSDQualifier>
        <INSDQualifier_name>mod_base</INSDQualifier_name>
        <INSDQualifier_value>OTHER</INSDQualifier_value>
       </INSDQualifier>
       <INSDQualifier id="q4093">
        <INSDQualifier_name>note</INSDQualifier_name>
        <INSDQualifier_value>2&apos;-O-methyl nucleotide</INSDQualifier_value>
        <NonEnglishQualifier_value>2&apos;-O-甲基核苷酸
</NonEnglishQualifier_value>
       </INSDQualifier>
      </INSDFeature_quals>
     </INSDFeature>
     <INSDFeature>
      <INSDFeature_key>modified_base</INSDFeature_key>
      <INSDFeature_location>19</INSDFeature_location>
      <INSDFeature_quals>
       <INSDQualifier>
        <INSDQualifier_name>mod_base</INSDQualifier_name>
        <INSDQualifier_value>OTHER</INSDQualifier_value>
       </INSDQualifier>
       <INSDQualifier id="q4094">
        <INSDQualifier_name>note</INSDQualifier_name>
        <INSDQualifier_value>2&apos;-O-methyl nucleotide</INSDQualifier_value>
        <NonEnglishQualifier_value>2&apos;-O-甲基核苷酸
</NonEnglishQualifier_value>
       </INSDQualifier>
      </INSDFeature_quals>
     </INSDFeature>
     <INSDFeature>
      <INSDFeature_key>modified_base</INSDFeature_key>
```

```
      <INSDFeature_location>20</INSDFeature_location>
      <INSDFeature_quals>
       <INSDQualifier>
        <INSDQualifier_name>mod_base</INSDQualifier_name>
        <INSDQualifier_value>OTHER</INSDQualifier_value>
       </INSDQualifier>
       <INSDQualifier id="q4095">
        <INSDQualifier_name>note</INSDQualifier_name>
        <INSDQualifier_value>2&apos;-O-methyl nucleotide</INSDQualifier_value>
        <NonEnglishQualifier_value>2&apos;-O-甲基核苷酸
</NonEnglishQualifier_value>
       </INSDQualifier>
      </INSDFeature_quals>
     </INSDFeature>
     <INSDFeature>
      <INSDFeature_key>modified_base</INSDFeature_key>
      <INSDFeature_location>21</INSDFeature_location>
      <INSDFeature_quals>
       <INSDQualifier>
        <INSDQualifier_name>mod_base</INSDQualifier_name>
        <INSDQualifier_value>OTHER</INSDQualifier_value>
       </INSDQualifier>
       <INSDQualifier id="q4096">
        <INSDQualifier_name>note</INSDQualifier_name>
        <INSDQualifier_value>2&apos;-O-methyl nucleotide</INSDQualifier_value>
        <NonEnglishQualifier_value>2&apos;-O-甲基核苷酸
</NonEnglishQualifier_value>
       </INSDQualifier>
      </INSDFeature_quals>
     </INSDFeature>
     <INSDFeature>
      <INSDFeature_key>modified_base</INSDFeature_key>
      <INSDFeature_location>22</INSDFeature_location>
      <INSDFeature_quals>
       <INSDQualifier>
        <INSDQualifier_name>mod_base</INSDQualifier_name>
        <INSDQualifier_value>OTHER</INSDQualifier_value>
       </INSDQualifier>
       <INSDQualifier id="q4097">
```

```
        <INSDQualifier_name>note</INSDQualifier_name>
        <INSDQualifier_value>2&apos;-O-methyl nucleotide</INSDQualifier_value>
        <NonEnglishQualifier_value>2&apos;-O-甲基核苷酸
</NonEnglishQualifier_value>
       </INSDQualifier>
      </INSDFeature_quals>
     </INSDFeature>
     <INSDFeature>
      <INSDFeature_key>modified_base</INSDFeature_key>
      <INSDFeature_location>23</INSDFeature_location>
      <INSDFeature_quals>
       <INSDQualifier>
        <INSDQualifier_name>mod_base</INSDQualifier_name>
        <INSDQualifier_value>OTHER</INSDQualifier_value>
       </INSDQualifier>
       <INSDQualifier id="q4098">
        <INSDQualifier_name>note</INSDQualifier_name>
        <INSDQualifier_value>2&apos;-O-methyl nucleotide</INSDQualifier_value>
        <NonEnglishQualifier_value>2&apos;-O-甲基核苷酸
</NonEnglishQualifier_value>
       </INSDQualifier>
      </INSDFeature_quals>
     </INSDFeature>
     <INSDFeature>
      <INSDFeature_key>modified_base</INSDFeature_key>
      <INSDFeature_location>24</INSDFeature_location>
      <INSDFeature_quals>
       <INSDQualifier>
        <INSDQualifier_name>mod_base</INSDQualifier_name>
        <INSDQualifier_value>OTHER</INSDQualifier_value>
       </INSDQualifier>
       <INSDQualifier id="q4099">
        <INSDQualifier_name>note</INSDQualifier_name>
        <INSDQualifier_value>2&apos;-O-methyl nucleotide</INSDQualifier_value>
        <NonEnglishQualifier_value>2&apos;-O-甲基核苷酸
</NonEnglishQualifier_value>
       </INSDQualifier>
      </INSDFeature_quals>
     </INSDFeature>
```

```
      <INSDFeature>
       <INSDFeature_key>modified_base</INSDFeature_key>
       <INSDFeature_location>25</INSDFeature_location>
       <INSDFeature_quals>
        <INSDQualifier>
         <INSDQualifier_name>mod_base</INSDQualifier_name>
         <INSDQualifier_value>OTHER</INSDQualifier_value>
        </INSDQualifier>
        <INSDQualifier id="q4100">
         <INSDQualifier_name>note</INSDQualifier_name>
         <INSDQualifier_value>2&apos;-O-methyl nucleotide</INSDQualifier_value>
         <NonEnglishQualifier_value>2&apos;-O-甲基核苷酸
</NonEnglishQualifier_value>
        </INSDQualifier>
       </INSDFeature_quals>
      </INSDFeature>
      <INSDFeature>
       <INSDFeature_key>modified_base</INSDFeature_key>
       <INSDFeature_location>26</INSDFeature_location>
       <INSDFeature_quals>
        <INSDQualifier>
         <INSDQualifier_name>mod_base</INSDQualifier_name>
         <INSDQualifier_value>OTHER</INSDQualifier_value>
        </INSDQualifier>
        <INSDQualifier id="q4101">
         <INSDQualifier_name>note</INSDQualifier_name>
         <INSDQualifier_value>2&apos;-O-methyl nucleotide</INSDQualifier_value>
         <NonEnglishQualifier_value>2&apos;-O-甲基核苷酸
</NonEnglishQualifier_value>
        </INSDQualifier>
       </INSDFeature_quals>
      </INSDFeature>
      <INSDFeature>
       <INSDFeature_key>modified_base</INSDFeature_key>
       <INSDFeature_location>27</INSDFeature_location>
       <INSDFeature_quals>
        <INSDQualifier>
         <INSDQualifier_name>mod_base</INSDQualifier_name>
         <INSDQualifier_value>OTHER</INSDQualifier_value>
```

```
      </INSDQualifier>
      <INSDQualifier id="q4102">
       <INSDQualifier_name>note</INSDQualifier_name>
       <INSDQualifier_value>2&apos;-O-methyl nucleotide</INSDQualifier_value>
       <NonEnglishQualifier_value>2&apos;-O-甲基核苷酸
</NonEnglishQualifier_value>
      </INSDQualifier>
     </INSDFeature_quals>
    </INSDFeature>
    <INSDFeature>
     <INSDFeature_key>modified_base</INSDFeature_key>
     <INSDFeature_location>28</INSDFeature_location>
     <INSDFeature_quals>
      <INSDQualifier>
       <INSDQualifier_name>mod_base</INSDQualifier_name>
       <INSDQualifier_value>OTHER</INSDQualifier_value>
      </INSDQualifier>
      <INSDQualifier id="q4103">
       <INSDQualifier_name>note</INSDQualifier_name>
       <INSDQualifier_value>2&apos;-aminodiethoxymethanol-Adenine-N-
acetylgalactosamine</INSDQualifier_value>
       <NonEnglishQualifier_value>2&apos;-胺基二乙氧基甲醇-腺嘌呤-N-乙醯基半乳糖
胺</NonEnglishQualifier_value>
      </INSDQualifier>
     </INSDFeature_quals>
    </INSDFeature>
    <INSDFeature>
     <INSDFeature_key>modified_base</INSDFeature_key>
     <INSDFeature_location>29</INSDFeature_location>
     <INSDFeature_quals>
      <INSDQualifier>
       <INSDQualifier_name>mod_base</INSDQualifier_name>
       <INSDQualifier_value>OTHER</INSDQualifier_value>
      </INSDQualifier>
      <INSDQualifier id="q4104">
       <INSDQualifier_name>note</INSDQualifier_name>
       <INSDQualifier_value>2&apos;-aminodiethoxymethanol-Adenine-N-
acetylgalactosamine</INSDQualifier_value>
       <NonEnglishQualifier_value>2&apos;-胺基二乙氧基甲醇-腺嘌呤-N-乙醯基半乳糖
胺</NonEnglishQualifier_value>
```

```
      </INSDQualifier>
     </INSDFeature_quals>
    </INSDFeature>
    <INSDFeature>
     <INSDFeature_key>modified_base</INSDFeature_key>
     <INSDFeature_location>30</INSDFeature_location>
     <INSDFeature_quals>
      <INSDQualifier>
       <INSDQualifier_name>mod_base</INSDQualifier_name>
       <INSDQualifier_value>OTHER</INSDQualifier_value>
      </INSDQualifier>
      <INSDQualifier id="q4105">
       <INSDQualifier_name>note</INSDQualifier_name>
       <INSDQualifier_value>2&apos;-aminodiethoxymethanol-Adenine-N-
acetylgalactosamine</INSDQualifier_value>
       <NonEnglishQualifier_value>2&apos;-胺基二乙氧基甲醇-腺嘌呤-N-乙醯基半乳糖
胺</NonEnglishQualifier_value>
      </INSDQualifier>
     </INSDFeature_quals>
    </INSDFeature>
    <INSDFeature>
     <INSDFeature_key>modified_base</INSDFeature_key>
     <INSDFeature_location>31</INSDFeature_location>
     <INSDFeature_quals>
      <INSDQualifier>
       <INSDQualifier_name>mod_base</INSDQualifier_name>
       <INSDQualifier_value>OTHER</INSDQualifier_value>
      </INSDQualifier>
      <INSDQualifier id="q4106">
       <INSDQualifier_name>note</INSDQualifier_name>
       <INSDQualifier_value>2&apos;-O-methyl nucleotide</INSDQualifier_value>
       <NonEnglishQualifier_value>2&apos;-O-甲基核苷酸
</NonEnglishQualifier_value>
      </INSDQualifier>
     </INSDFeature_quals>
    </INSDFeature>
    <INSDFeature>
     <INSDFeature_key>modified_base</INSDFeature_key>
     <INSDFeature_location>32</INSDFeature_location>
```

```
      <INSDFeature_quals>
       <INSDQualifier>
        <INSDQualifier_name>mod_base</INSDQualifier_name>
        <INSDQualifier_value>OTHER</INSDQualifier_value>
       </INSDQualifier>
       <INSDQualifier id="q4107">
        <INSDQualifier_name>note</INSDQualifier_name>
        <INSDQualifier_value>2&apos;-O-methyl nucleotide</INSDQualifier_value>
        <NonEnglishQualifier_value>2&apos;-O-甲基核苷酸
</NonEnglishQualifier_value>
       </INSDQualifier>
      </INSDFeature_quals>
     </INSDFeature>
     <INSDFeature>
      <INSDFeature_key>modified_base</INSDFeature_key>
      <INSDFeature_location>33</INSDFeature_location>
      <INSDFeature_quals>
       <INSDQualifier>
        <INSDQualifier_name>mod_base</INSDQualifier_name>
        <INSDQualifier_value>OTHER</INSDQualifier_value>
       </INSDQualifier>
       <INSDQualifier id="q4108">
        <INSDQualifier_name>note</INSDQualifier_name>
        <INSDQualifier_value>2&apos;-O-methyl nucleotide</INSDQualifier_value>
        <NonEnglishQualifier_value>2&apos;-O-甲基核苷酸
</NonEnglishQualifier_value>
       </INSDQualifier>
      </INSDFeature_quals>
     </INSDFeature>
     <INSDFeature>
      <INSDFeature_key>modified_base</INSDFeature_key>
      <INSDFeature_location>34</INSDFeature_location>
      <INSDFeature_quals>
       <INSDQualifier>
        <INSDQualifier_name>mod_base</INSDQualifier_name>
        <INSDQualifier_value>OTHER</INSDQualifier_value>
       </INSDQualifier>
       <INSDQualifier id="q4109">
        <INSDQualifier_name>note</INSDQualifier_name>
```

```
        <INSDQualifier_value>2&apos;-O-methyl nucleotide</INSDQualifier_value>
        <NonEnglishQualifier_value>2&apos;-O-甲基核苷酸
</NonEnglishQualifier_value>
      </INSDQualifier>
     </INSDFeature_quals>
    </INSDFeature>
    <INSDFeature>
     <INSDFeature_key>modified_base</INSDFeature_key>
     <INSDFeature_location>35</INSDFeature_location>
     <INSDFeature_quals>
      <INSDQualifier>
       <INSDQualifier_name>mod_base</INSDQualifier_name>
       <INSDQualifier_value>OTHER</INSDQualifier_value>
      </INSDQualifier>
      <INSDQualifier id="q4110">
       <INSDQualifier_name>note</INSDQualifier_name>
       <INSDQualifier_value>2&apos;-O-methyl nucleotide</INSDQualifier_value>
       <NonEnglishQualifier_value>2&apos;-O-甲基核苷酸
</NonEnglishQualifier_value>
      </INSDQualifier>
     </INSDFeature_quals>
    </INSDFeature>
    <INSDFeature>
     <INSDFeature_key>modified_base</INSDFeature_key>
     <INSDFeature_location>36</INSDFeature_location>
     <INSDFeature_quals>
      <INSDQualifier>
       <INSDQualifier_name>mod_base</INSDQualifier_name>
       <INSDQualifier_value>OTHER</INSDQualifier_value>
      </INSDQualifier>
      <INSDQualifier id="q4111">
       <INSDQualifier_name>note</INSDQualifier_name>
       <INSDQualifier_value>2&apos;-O-methyl nucleotide</INSDQualifier_value>
       <NonEnglishQualifier_value>2&apos;-O-甲基核苷酸
</NonEnglishQualifier_value>
      </INSDQualifier>
     </INSDFeature_quals>
    </INSDFeature>
   </INSDSeq_feature-table>
```

```
    <INSDSeq_sequence>cacctacatcatcttgtttagcagccgaaaggctgc</INSDSeq_sequence>
   </INSDSeq>
  </SequenceData>
  <SequenceData sequenceIDNumber="516">
   <INSDSeq>
    <INSDSeq_length>22</INSDSeq_length>
    <INSDSeq_moltype>RNA</INSDSeq_moltype>
    <INSDSeq_division>PAT</INSDSeq_division>
    <INSDSeq_feature-table>
     <INSDFeature>
      <INSDFeature_key>source</INSDFeature_key>
      <INSDFeature_location>1..22</INSDFeature_location>
      <INSDFeature_quals>
       <INSDQualifier>
        <INSDQualifier_name>mol_type</INSDQualifier_name>
        <INSDQualifier_value>other RNA</INSDQualifier_value>
       </INSDQualifier>
       <INSDQualifier id="q4112">
        <INSDQualifier_name>organism</INSDQualifier_name>
        <INSDQualifier_value>synthetic construct</INSDQualifier_value>
        <NonEnglishQualifier_value>合成構築體</NonEnglishQualifier_value>
       </INSDQualifier>
      </INSDFeature_quals>
     </INSDFeature>
     <INSDFeature>
      <INSDFeature_key>modified_base</INSDFeature_key>
      <INSDFeature_location>1</INSDFeature_location>
      <INSDFeature_quals>
       <INSDQualifier>
        <INSDQualifier_name>mod_base</INSDQualifier_name>
        <INSDQualifier_value>OTHER</INSDQualifier_value>
       </INSDQualifier>
       <INSDQualifier id="q4113">
        <INSDQualifier_name>note</INSDQualifier_name>
        <INSDQualifier_value>4&apos;-O-monomethylphosphonate-2&apos;-O-methyl-
modified nucleotide</INSDQualifier_value>
        <NonEnglishQualifier_value>4&apos;-O-單甲基膦酸酯-2&apos;-O-甲基修飾之核
苷酸</NonEnglishQualifier_value>
       </INSDQualifier>
```

```
      </INSDFeature_quals>
     </INSDFeature>
     <INSDFeature>
      <INSDFeature_key>modified_base</INSDFeature_key>
      <INSDFeature_location>2</INSDFeature_location>
      <INSDFeature_quals>
       <INSDQualifier>
        <INSDQualifier_name>mod_base</INSDQualifier_name>
        <INSDQualifier_value>OTHER</INSDQualifier_value>
       </INSDQualifier>
       <INSDQualifier id="q4114">
        <INSDQualifier_name>note</INSDQualifier_name>
        <INSDQualifier_value>2&apos;-fluoro nucleotide
phosphorothioate</INSDQualifier_value>
       <NonEnglishQualifier_value>2&apos;-氟核苷酸硫代磷酸酯
</NonEnglishQualifier_value>
       </INSDQualifier>
      </INSDFeature_quals>
     </INSDFeature>
     <INSDFeature>
      <INSDFeature_key>modified_base</INSDFeature_key>
      <INSDFeature_location>3</INSDFeature_location>
      <INSDFeature_quals>
       <INSDQualifier>
        <INSDQualifier_name>mod_base</INSDQualifier_name>
        <INSDQualifier_value>OTHER</INSDQualifier_value>
       </INSDQualifier>
       <INSDQualifier id="q4115">
        <INSDQualifier_name>note</INSDQualifier_name>
        <INSDQualifier_value>2&apos;-fluoro nucleotide
phosphorothioate</INSDQualifier_value>
       <NonEnglishQualifier_value>2&apos;-氟核苷酸硫代磷酸酯
</NonEnglishQualifier_value>
       </INSDQualifier>
      </INSDFeature_quals>
     </INSDFeature>
     <INSDFeature>
      <INSDFeature_key>modified_base</INSDFeature_key>
      <INSDFeature_location>4</INSDFeature_location>
```

```
      <INSDFeature_quals>
       <INSDQualifier>
        <INSDQualifier_name>mod_base</INSDQualifier_name>
        <INSDQualifier_value>OTHER</INSDQualifier_value>
       </INSDQualifier>
       <INSDQualifier id="q4116">
        <INSDQualifier_name>note</INSDQualifier_name>
        <INSDQualifier_value>2&apos;-fluoro nucleotide</INSDQualifier_value>
        <NonEnglishQualifier_value>2&apos;-氟核苷酸</NonEnglishQualifier_value>
       </INSDQualifier>
      </INSDFeature_quals>
     </INSDFeature>
     <INSDFeature>
      <INSDFeature_key>modified_base</INSDFeature_key>
      <INSDFeature_location>5</INSDFeature_location>
      <INSDFeature_quals>
       <INSDQualifier>
        <INSDQualifier_name>mod_base</INSDQualifier_name>
        <INSDQualifier_value>OTHER</INSDQualifier_value>
       </INSDQualifier>
       <INSDQualifier id="q4117">
        <INSDQualifier_name>note</INSDQualifier_name>
        <INSDQualifier_value>2&apos;-fluoro nucleotide</INSDQualifier_value>
        <NonEnglishQualifier_value>2&apos;-氟核苷酸</NonEnglishQualifier_value>
       </INSDQualifier>
      </INSDFeature_quals>
     </INSDFeature>
     <INSDFeature>
      <INSDFeature_key>modified_base</INSDFeature_key>
      <INSDFeature_location>6</INSDFeature_location>
      <INSDFeature_quals>
       <INSDQualifier>
        <INSDQualifier_name>mod_base</INSDQualifier_name>
        <INSDQualifier_value>OTHER</INSDQualifier_value>
       </INSDQualifier>
       <INSDQualifier id="q4118">
        <INSDQualifier_name>note</INSDQualifier_name>
        <INSDQualifier_value>2&apos;-O-methyl nucleotide</INSDQualifier_value>
        <NonEnglishQualifier_value>2&apos;-O-甲基核苷酸
</NonEnglishQualifier_value>
```

```
      </INSDQualifier>
     </INSDFeature_quals>
    </INSDFeature>
    <INSDFeature>
     <INSDFeature_key>modified_base</INSDFeature_key>
     <INSDFeature_location>7</INSDFeature_location>
     <INSDFeature_quals>
      <INSDQualifier>
       <INSDQualifier_name>mod_base</INSDQualifier_name>
       <INSDQualifier_value>OTHER</INSDQualifier_value>
      </INSDQualifier>
      <INSDQualifier id="q4119">
       <INSDQualifier_name>note</INSDQualifier_name>
       <INSDQualifier_value>2&apos;-fluoro nucleotide</INSDQualifier_value>
       <NonEnglishQualifier_value>2&apos;-氟核苷酸</NonEnglishQualifier_value>
      </INSDQualifier>
     </INSDFeature_quals>
    </INSDFeature>
    <INSDFeature>
     <INSDFeature_key>modified_base</INSDFeature_key>
     <INSDFeature_location>8</INSDFeature_location>
     <INSDFeature_quals>
      <INSDQualifier>
       <INSDQualifier_name>mod_base</INSDQualifier_name>
       <INSDQualifier_value>OTHER</INSDQualifier_value>
      </INSDQualifier>
      <INSDQualifier id="q4120">
       <INSDQualifier_name>note</INSDQualifier_name>
       <INSDQualifier_value>2&apos;-O-methyl nucleotide</INSDQualifier_value>
       <NonEnglishQualifier_value>2&apos;-O-甲基核苷酸
</NonEnglishQualifier_value>
      </INSDQualifier>
     </INSDFeature_quals>
    </INSDFeature>
    <INSDFeature>
     <INSDFeature_key>modified_base</INSDFeature_key>
     <INSDFeature_location>9</INSDFeature_location>
     <INSDFeature_quals>
      <INSDQualifier>
```

```
        <INSDQualifier_name>mod_base</INSDQualifier_name>
        <INSDQualifier_value>OTHER</INSDQualifier_value>
       </INSDQualifier>
       <INSDQualifier id="q4121">
        <INSDQualifier_name>note</INSDQualifier_name>
        <INSDQualifier_value>2&apos;-O-methyl nucleotide</INSDQualifier_value>
        <NonEnglishQualifier_value>2&apos;-O-甲基核苷酸
</NonEnglishQualifier_value>
      </INSDQualifier>
     </INSDFeature_quals>
    </INSDFeature>
    <INSDFeature>
     <INSDFeature_key>modified_base</INSDFeature_key>
     <INSDFeature_location>10</INSDFeature_location>
     <INSDFeature_quals>
      <INSDQualifier>
       <INSDQualifier_name>mod_base</INSDQualifier_name>
       <INSDQualifier_value>OTHER</INSDQualifier_value>
      </INSDQualifier>
      <INSDQualifier id="q4122">
       <INSDQualifier_name>note</INSDQualifier_name>
       <INSDQualifier_value>2&apos;-fluoro nucleotide</INSDQualifier_value>
       <NonEnglishQualifier_value>2&apos;-氟核苷酸</NonEnglishQualifier_value>
      </INSDQualifier>
     </INSDFeature_quals>
    </INSDFeature>
    <INSDFeature>
     <INSDFeature_key>modified_base</INSDFeature_key>
     <INSDFeature_location>11</INSDFeature_location>
     <INSDFeature_quals>
      <INSDQualifier>
       <INSDQualifier_name>mod_base</INSDQualifier_name>
       <INSDQualifier_value>OTHER</INSDQualifier_value>
      </INSDQualifier>
      <INSDQualifier id="q4123">
       <INSDQualifier_name>note</INSDQualifier_name>
       <INSDQualifier_value>2&apos;-O-methyl nucleotide</INSDQualifier_value>
       <NonEnglishQualifier_value>2&apos;-O-甲基核苷酸
</NonEnglishQualifier_value>
```

```
      </INSDQualifier>
     </INSDFeature_quals>
    </INSDFeature>
    <INSDFeature>
     <INSDFeature_key>modified_base</INSDFeature_key>
     <INSDFeature_location>12</INSDFeature_location>
     <INSDFeature_quals>
      <INSDQualifier>
       <INSDQualifier_name>mod_base</INSDQualifier_name>
       <INSDQualifier_value>OTHER</INSDQualifier_value>
      </INSDQualifier>
      <INSDQualifier id="q4124">
       <INSDQualifier_name>note</INSDQualifier_name>
       <INSDQualifier_value>2&apos;-O-methyl nucleotide</INSDQualifier_value>
       <NonEnglishQualifier_value>2&apos;-O-甲基核苷酸
</NonEnglishQualifier_value>
      </INSDQualifier>
     </INSDFeature_quals>
    </INSDFeature>
    <INSDFeature>
     <INSDFeature_key>modified_base</INSDFeature_key>
     <INSDFeature_location>13</INSDFeature_location>
     <INSDFeature_quals>
      <INSDQualifier>
       <INSDQualifier_name>mod_base</INSDQualifier_name>
       <INSDQualifier_value>OTHER</INSDQualifier_value>
      </INSDQualifier>
      <INSDQualifier id="q4125">
       <INSDQualifier_name>note</INSDQualifier_name>
       <INSDQualifier_value>2&apos;-O-methyl nucleotide</INSDQualifier_value>
       <NonEnglishQualifier_value>2&apos;-O-甲基核苷酸
</NonEnglishQualifier_value>
      </INSDQualifier>
     </INSDFeature_quals>
    </INSDFeature>
    <INSDFeature>
     <INSDFeature_key>modified_base</INSDFeature_key>
     <INSDFeature_location>14</INSDFeature_location>
     <INSDFeature_quals>
```

```
        <INSDQualifier>
         <INSDQualifier_name>mod_base</INSDQualifier_name>
         <INSDQualifier_value>OTHER</INSDQualifier_value>
        </INSDQualifier>
        <INSDQualifier id="q4126">
         <INSDQualifier_name>note</INSDQualifier_name>
         <INSDQualifier_value>2&apos;-fluoro nucleotide</INSDQualifier_value>
         <NonEnglishQualifier_value>2&apos;-氟核苷酸</NonEnglishQualifier_value>
        </INSDQualifier>
       </INSDFeature_quals>
      </INSDFeature>
      <INSDFeature>
       <INSDFeature_key>modified_base</INSDFeature_key>
       <INSDFeature_location>15</INSDFeature_location>
       <INSDFeature_quals>
        <INSDQualifier>
         <INSDQualifier_name>mod_base</INSDQualifier_name>
         <INSDQualifier_value>OTHER</INSDQualifier_value>
        </INSDQualifier>
        <INSDQualifier id="q4127">
         <INSDQualifier_name>note</INSDQualifier_name>
         <INSDQualifier_value>2&apos;-O-methyl nucleotide</INSDQualifier_value>
         <NonEnglishQualifier_value>2&apos;-O-甲基核苷酸
</NonEnglishQualifier_value>
        </INSDQualifier>
       </INSDFeature_quals>
      </INSDFeature>
      <INSDFeature>
       <INSDFeature_key>modified_base</INSDFeature_key>
       <INSDFeature_location>16</INSDFeature_location>
       <INSDFeature_quals>
        <INSDQualifier>
         <INSDQualifier_name>mod_base</INSDQualifier_name>
         <INSDQualifier_value>OTHER</INSDQualifier_value>
        </INSDQualifier>
        <INSDQualifier id="q4128">
         <INSDQualifier_name>note</INSDQualifier_name>
         <INSDQualifier_value>2&apos;-O-methyl nucleotide</INSDQualifier_value>
         <NonEnglishQualifier_value>2&apos;-O-甲基核苷酸
</NonEnglishQualifier_value>
```

```
      </INSDQualifier>
     </INSDFeature_quals>
    </INSDFeature>
    <INSDFeature>
     <INSDFeature_key>modified_base</INSDFeature_key>
     <INSDFeature_location>17</INSDFeature_location>
     <INSDFeature_quals>
      <INSDQualifier>
       <INSDQualifier_name>mod_base</INSDQualifier_name>
       <INSDQualifier_value>OTHER</INSDQualifier_value>
      </INSDQualifier>
      <INSDQualifier id="q4129">
       <INSDQualifier_name>note</INSDQualifier_name>
       <INSDQualifier_value>2&apos;-O-methyl nucleotide</INSDQualifier_value>
       <NonEnglishQualifier_value>2&apos;-O-甲基核苷酸
</NonEnglishQualifier_value>
      </INSDQualifier>
     </INSDFeature_quals>
    </INSDFeature>
    <INSDFeature>
     <INSDFeature_key>modified_base</INSDFeature_key>
     <INSDFeature_location>18</INSDFeature_location>
     <INSDFeature_quals>
      <INSDQualifier>
       <INSDQualifier_name>mod_base</INSDQualifier_name>
       <INSDQualifier_value>OTHER</INSDQualifier_value>
      </INSDQualifier>
      <INSDQualifier id="q4130">
       <INSDQualifier_name>note</INSDQualifier_name>
       <INSDQualifier_value>2&apos;-O-methyl nucleotide</INSDQualifier_value>
       <NonEnglishQualifier_value>2&apos;-O-甲基核苷酸
</NonEnglishQualifier_value>
      </INSDQualifier>
     </INSDFeature_quals>
    </INSDFeature>
    <INSDFeature>
     <INSDFeature_key>modified_base</INSDFeature_key>
     <INSDFeature_location>19</INSDFeature_location>
     <INSDFeature_quals>
```

```
        <INSDQualifier>
         <INSDQualifier_name>mod_base</INSDQualifier_name>
         <INSDQualifier_value>OTHER</INSDQualifier_value>
        </INSDQualifier>
        <INSDQualifier id="q4131">
         <INSDQualifier_name>note</INSDQualifier_name>
         <INSDQualifier_value>2&apos;-O-methyl nucleotide</INSDQualifier_value>
         <NonEnglishQualifier_value>2&apos;-O-甲基核苷酸
</NonEnglishQualifier_value>
        </INSDQualifier>
       </INSDFeature_quals>
      </INSDFeature>
      <INSDFeature>
       <INSDFeature_key>modified_base</INSDFeature_key>
       <INSDFeature_location>20</INSDFeature_location>
       <INSDFeature_quals>
        <INSDQualifier>
         <INSDQualifier_name>mod_base</INSDQualifier_name>
         <INSDQualifier_value>OTHER</INSDQualifier_value>
        </INSDQualifier>
        <INSDQualifier id="q4132">
         <INSDQualifier_name>note</INSDQualifier_name>
         <INSDQualifier_value>2&apos;-O-methyl nucleotide
phosphorothioate</INSDQualifier_value>
         <NonEnglishQualifier_value>2&apos;-O-甲基核苷酸硫代磷酸酯
</NonEnglishQualifier_value>
        </INSDQualifier>
       </INSDFeature_quals>
      </INSDFeature>
      <INSDFeature>
       <INSDFeature_key>modified_base</INSDFeature_key>
       <INSDFeature_location>21</INSDFeature_location>
       <INSDFeature_quals>
        <INSDQualifier>
         <INSDQualifier_name>mod_base</INSDQualifier_name>
         <INSDQualifier_value>OTHER</INSDQualifier_value>
        </INSDQualifier>
        <INSDQualifier id="q4133">
         <INSDQualifier_name>note</INSDQualifier_name>
```

```
        <INSDQualifier_value>2&apos;-O-methyl nucleotide
phosphorothioate</INSDQualifier_value>
        <NonEnglishQualifier_value>2&apos;-O-甲基核苷酸硫代磷酸酯
</NonEnglishQualifier_value>
       </INSDQualifier>
      </INSDFeature_quals>
     </INSDFeature>
     <INSDFeature>
      <INSDFeature_key>modified_base</INSDFeature_key>
      <INSDFeature_location>22</INSDFeature_location>
      <INSDFeature_quals>
       <INSDQualifier>
        <INSDQualifier_name>mod_base</INSDQualifier_name>
        <INSDQualifier_value>OTHER</INSDQualifier_value>
       </INSDQualifier>
       <INSDQualifier id="q4134">
        <INSDQualifier_name>note</INSDQualifier_name>
        <INSDQualifier_value>2&apos;-O-methyl nucleotide</INSDQualifier_value>
        <NonEnglishQualifier_value>2&apos;-O-甲基核苷酸
</NonEnglishQualifier_value>
       </INSDQualifier>
      </INSDFeature_quals>
     </INSDFeature>
    </INSDSeq_feature-table>
    <INSDSeq_sequence>taaacaagatgatgtaggtggg</INSDSeq_sequence>
   </INSDSeq>
  </SequenceData>
  <SequenceData sequenceIDNumber="517">
   <INSDSeq>
    <INSDSeq_length>36</INSDSeq_length>
    <INSDSeq_moltype>RNA</INSDSeq_moltype>
    <INSDSeq_division>PAT</INSDSeq_division>
    <INSDSeq_feature-table>
     <INSDFeature>
      <INSDFeature_key>source</INSDFeature_key>
      <INSDFeature_location>1..36</INSDFeature_location>
      <INSDFeature_quals>
       <INSDQualifier>
        <INSDQualifier_name>mol_type</INSDQualifier_name>
```

```
        <INSDQualifier_value>other RNA</INSDQualifier_value>
       </INSDQualifier>
       <INSDQualifier id="q4135">
        <INSDQualifier_name>organism</INSDQualifier_name>
        <INSDQualifier_value>synthetic construct</INSDQualifier_value>
        <NonEnglishQualifier_value>合成構築體</NonEnglishQualifier_value>
       </INSDQualifier>
      </INSDFeature_quals>
     </INSDFeature>
     <INSDFeature>
      <INSDFeature_key>modified_base</INSDFeature_key>
      <INSDFeature_location>1</INSDFeature_location>
      <INSDFeature_quals>
       <INSDQualifier>
        <INSDQualifier_name>mod_base</INSDQualifier_name>
        <INSDQualifier_value>OTHER</INSDQualifier_value>
       </INSDQualifier>
       <INSDQualifier id="q4136">
        <INSDQualifier_name>note</INSDQualifier_name>
        <INSDQualifier_value>2&apos;-O-methyl nucleotide
phosphorothioate</INSDQualifier_value>
        <NonEnglishQualifier_value>2&apos;-O-甲基核苷酸硫代磷酸酯
</NonEnglishQualifier_value>
       </INSDQualifier>
      </INSDFeature_quals>
     </INSDFeature>
     <INSDFeature>
      <INSDFeature_key>modified_base</INSDFeature_key>
      <INSDFeature_location>2</INSDFeature_location>
      <INSDFeature_quals>
       <INSDQualifier>
        <INSDQualifier_name>mod_base</INSDQualifier_name>
        <INSDQualifier_value>OTHER</INSDQualifier_value>
       </INSDQualifier>
       <INSDQualifier id="q4137">
        <INSDQualifier_name>note</INSDQualifier_name>
        <INSDQualifier_value>2&apos;-O-methyl nucleotide</INSDQualifier_value>
        <NonEnglishQualifier_value>2&apos;-O-甲基核苷酸
</NonEnglishQualifier_value>
```

```
      </INSDQualifier>
     </INSDFeature_quals>
    </INSDFeature>
    <INSDFeature>
     <INSDFeature_key>modified_base</INSDFeature_key>
     <INSDFeature_location>3</INSDFeature_location>
     <INSDFeature_quals>
      <INSDQualifier>
       <INSDQualifier_name>mod_base</INSDQualifier_name>
       <INSDQualifier_value>OTHER</INSDQualifier_value>
      </INSDQualifier>
      <INSDQualifier id="q4138">
       <INSDQualifier_name>note</INSDQualifier_name>
       <INSDQualifier_value>2&apos;-O-methyl nucleotide</INSDQualifier_value>
       <NonEnglishQualifier_value>2&apos;-O-甲基核苷酸
</NonEnglishQualifier_value>
      </INSDQualifier>
     </INSDFeature_quals>
    </INSDFeature>
    <INSDFeature>
     <INSDFeature_key>modified_base</INSDFeature_key>
     <INSDFeature_location>4</INSDFeature_location>
     <INSDFeature_quals>
      <INSDQualifier>
       <INSDQualifier_name>mod_base</INSDQualifier_name>
       <INSDQualifier_value>OTHER</INSDQualifier_value>
      </INSDQualifier>
      <INSDQualifier id="q4139">
       <INSDQualifier_name>note</INSDQualifier_name>
       <INSDQualifier_value>2&apos;-O-methyl nucleotide</INSDQualifier_value>
       <NonEnglishQualifier_value>2&apos;-O-甲基核苷酸
</NonEnglishQualifier_value>
      </INSDQualifier>
     </INSDFeature_quals>
    </INSDFeature>
    <INSDFeature>
     <INSDFeature_key>modified_base</INSDFeature_key>
     <INSDFeature_location>5</INSDFeature_location>
     <INSDFeature_quals>
```

```
        <INSDQualifier>
         <INSDQualifier_name>mod_base</INSDQualifier_name>
         <INSDQualifier_value>OTHER</INSDQualifier_value>
        </INSDQualifier>
        <INSDQualifier id="q4140">
         <INSDQualifier_name>note</INSDQualifier_name>
         <INSDQualifier_value>2&apos;-O-methyl nucleotide</INSDQualifier_value>
         <NonEnglishQualifier_value>2&apos;-O-甲基核苷酸
</NonEnglishQualifier_value>
        </INSDQualifier>
       </INSDFeature_quals>
      </INSDFeature>
      <INSDFeature>
       <INSDFeature_key>modified_base</INSDFeature_key>
       <INSDFeature_location>6</INSDFeature_location>
       <INSDFeature_quals>
        <INSDQualifier>
         <INSDQualifier_name>mod_base</INSDQualifier_name>
         <INSDQualifier_value>OTHER</INSDQualifier_value>
        </INSDQualifier>
        <INSDQualifier id="q4141">
         <INSDQualifier_name>note</INSDQualifier_name>
         <INSDQualifier_value>2&apos;-O-methyl nucleotide</INSDQualifier_value>
         <NonEnglishQualifier_value>2&apos;-O-甲基核苷酸
</NonEnglishQualifier_value>
        </INSDQualifier>
       </INSDFeature_quals>
      </INSDFeature>
      <INSDFeature>
       <INSDFeature_key>modified_base</INSDFeature_key>
       <INSDFeature_location>7</INSDFeature_location>
       <INSDFeature_quals>
        <INSDQualifier>
         <INSDQualifier_name>mod_base</INSDQualifier_name>
         <INSDQualifier_value>OTHER</INSDQualifier_value>
        </INSDQualifier>
        <INSDQualifier id="q4142">
         <INSDQualifier_name>note</INSDQualifier_name>
         <INSDQualifier_value>2&apos;-O-methyl nucleotide</INSDQualifier_value>
```

```
        <NonEnglishQualifier_value>2&apos;-O-甲基核苷酸
</NonEnglishQualifier_value>
       </INSDQualifier>
      </INSDFeature_quals>
     </INSDFeature>
     <INSDFeature>
      <INSDFeature_key>modified_base</INSDFeature_key>
      <INSDFeature_location>8</INSDFeature_location>
      <INSDFeature_quals>
       <INSDQualifier>
        <INSDQualifier_name>mod_base</INSDQualifier_name>
        <INSDQualifier_value>OTHER</INSDQualifier_value>
       </INSDQualifier>
       <INSDQualifier id="q4143">
        <INSDQualifier_name>note</INSDQualifier_name>
        <INSDQualifier_value>2&apos;-fluoro nucleotide</INSDQualifier_value>
        <NonEnglishQualifier_value>2&apos;-氟核苷酸</NonEnglishQualifier_value>
       </INSDQualifier>
      </INSDFeature_quals>
     </INSDFeature>
     <INSDFeature>
      <INSDFeature_key>modified_base</INSDFeature_key>
      <INSDFeature_location>9</INSDFeature_location>
      <INSDFeature_quals>
       <INSDQualifier>
        <INSDQualifier_name>mod_base</INSDQualifier_name>
        <INSDQualifier_value>OTHER</INSDQualifier_value>
       </INSDQualifier>
       <INSDQualifier id="q4144">
        <INSDQualifier_name>note</INSDQualifier_name>
        <INSDQualifier_value>2&apos;-fluoro nucleotide</INSDQualifier_value>
        <NonEnglishQualifier_value>2&apos;-氟核苷酸</NonEnglishQualifier_value>
       </INSDQualifier>
      </INSDFeature_quals>
     </INSDFeature>
     <INSDFeature>
      <INSDFeature_key>modified_base</INSDFeature_key>
      <INSDFeature_location>10</INSDFeature_location>
      <INSDFeature_quals>
```

```
      <INSDQualifier>
       <INSDQualifier_name>mod_base</INSDQualifier_name>
       <INSDQualifier_value>OTHER</INSDQualifier_value>
      </INSDQualifier>
      <INSDQualifier id="q4145">
       <INSDQualifier_name>note</INSDQualifier_name>
       <INSDQualifier_value>2&apos;-fluoro nucleotide</INSDQualifier_value>
       <NonEnglishQualifier_value>2&apos;-氟核苷酸</NonEnglishQualifier_value>
      </INSDQualifier>
     </INSDFeature_quals>
    </INSDFeature>
    <INSDFeature>
     <INSDFeature_key>modified_base</INSDFeature_key>
     <INSDFeature_location>11</INSDFeature_location>
     <INSDFeature_quals>
      <INSDQualifier>
       <INSDQualifier_name>mod_base</INSDQualifier_name>
       <INSDQualifier_value>OTHER</INSDQualifier_value>
      </INSDQualifier>
      <INSDQualifier id="q4146">
       <INSDQualifier_name>note</INSDQualifier_name>
       <INSDQualifier_value>2&apos;-fluoro nucleotide</INSDQualifier_value>
       <NonEnglishQualifier_value>2&apos;-氟核苷酸</NonEnglishQualifier_value>
      </INSDQualifier>
     </INSDFeature_quals>
    </INSDFeature>
    <INSDFeature>
     <INSDFeature_key>modified_base</INSDFeature_key>
     <INSDFeature_location>12</INSDFeature_location>
     <INSDFeature_quals>
      <INSDQualifier>
       <INSDQualifier_name>mod_base</INSDQualifier_name>
       <INSDQualifier_value>OTHER</INSDQualifier_value>
      </INSDQualifier>
      <INSDQualifier id="q4147">
       <INSDQualifier_name>note</INSDQualifier_name>
       <INSDQualifier_value>2&apos;-O-methyl nucleotide</INSDQualifier_value>
       <NonEnglishQualifier_value>2&apos;-O-甲基核苷酸
</NonEnglishQualifier_value>
```

```
      </INSDQualifier>
     </INSDFeature_quals>
    </INSDFeature>
    <INSDFeature>
     <INSDFeature_key>modified_base</INSDFeature_key>
     <INSDFeature_location>13</INSDFeature_location>
     <INSDFeature_quals>
      <INSDQualifier>
       <INSDQualifier_name>mod_base</INSDQualifier_name>
       <INSDQualifier_value>OTHER</INSDQualifier_value>
      </INSDQualifier>
      <INSDQualifier id="q4148">
       <INSDQualifier_name>note</INSDQualifier_name>
       <INSDQualifier_value>2&apos;-O-methyl nucleotide</INSDQualifier_value>
       <NonEnglishQualifier_value>2&apos;-O-甲基核苷酸
</NonEnglishQualifier_value>
      </INSDQualifier>
     </INSDFeature_quals>
    </INSDFeature>
    <INSDFeature>
     <INSDFeature_key>modified_base</INSDFeature_key>
     <INSDFeature_location>14</INSDFeature_location>
     <INSDFeature_quals>
      <INSDQualifier>
       <INSDQualifier_name>mod_base</INSDQualifier_name>
       <INSDQualifier_value>OTHER</INSDQualifier_value>
      </INSDQualifier>
      <INSDQualifier id="q4149">
       <INSDQualifier_name>note</INSDQualifier_name>
       <INSDQualifier_value>2&apos;-O-methyl nucleotide</INSDQualifier_value>
       <NonEnglishQualifier_value>2&apos;-O-甲基核苷酸
</NonEnglishQualifier_value>
      </INSDQualifier>
     </INSDFeature_quals>
    </INSDFeature>
    <INSDFeature>
     <INSDFeature_key>modified_base</INSDFeature_key>
     <INSDFeature_location>15</INSDFeature_location>
     <INSDFeature_quals>
```

```
        <INSDQualifier>
         <INSDQualifier_name>mod_base</INSDQualifier_name>
         <INSDQualifier_value>OTHER</INSDQualifier_value>
        </INSDQualifier>
        <INSDQualifier id="q4150">
         <INSDQualifier_name>note</INSDQualifier_name>
         <INSDQualifier_value>2&apos;-O-methyl nucleotide</INSDQualifier_value>
         <NonEnglishQualifier_value>2&apos;-O-甲基核苷酸
</NonEnglishQualifier_value>
        </INSDQualifier>
       </INSDFeature_quals>
      </INSDFeature>
      <INSDFeature>
       <INSDFeature_key>modified_base</INSDFeature_key>
       <INSDFeature_location>16</INSDFeature_location>
       <INSDFeature_quals>
        <INSDQualifier>
         <INSDQualifier_name>mod_base</INSDQualifier_name>
         <INSDQualifier_value>OTHER</INSDQualifier_value>
        </INSDQualifier>
        <INSDQualifier id="q4151">
         <INSDQualifier_name>note</INSDQualifier_name>
         <INSDQualifier_value>2&apos;-O-methyl nucleotide</INSDQualifier_value>
         <NonEnglishQualifier_value>2&apos;-O-甲基核苷酸
</NonEnglishQualifier_value>
        </INSDQualifier>
       </INSDFeature_quals>
      </INSDFeature>
      <INSDFeature>
       <INSDFeature_key>modified_base</INSDFeature_key>
       <INSDFeature_location>17</INSDFeature_location>
       <INSDFeature_quals>
        <INSDQualifier>
         <INSDQualifier_name>mod_base</INSDQualifier_name>
         <INSDQualifier_value>OTHER</INSDQualifier_value>
        </INSDQualifier>
        <INSDQualifier id="q4152">
         <INSDQualifier_name>note</INSDQualifier_name>
         <INSDQualifier_value>2&apos;-O-methyl nucleotide</INSDQualifier_value>
```

```
        <NonEnglishQualifier_value>2&apos;-O-甲基核苷酸
</NonEnglishQualifier_value>
       </INSDQualifier>
      </INSDFeature_quals>
     </INSDFeature>
     <INSDFeature>
      <INSDFeature_key>modified_base</INSDFeature_key>
      <INSDFeature_location>18</INSDFeature_location>
      <INSDFeature_quals>
       <INSDQualifier>
        <INSDQualifier_name>mod_base</INSDQualifier_name>
        <INSDQualifier_value>OTHER</INSDQualifier_value>
       </INSDQualifier>
       <INSDQualifier id="q4153">
        <INSDQualifier_name>note</INSDQualifier_name>
        <INSDQualifier_value>2&apos;-O-methyl nucleotide</INSDQualifier_value>
        <NonEnglishQualifier_value>2&apos;-O-甲基核苷酸
</NonEnglishQualifier_value>
       </INSDQualifier>
      </INSDFeature_quals>
     </INSDFeature>
     <INSDFeature>
      <INSDFeature_key>modified_base</INSDFeature_key>
      <INSDFeature_location>19</INSDFeature_location>
      <INSDFeature_quals>
       <INSDQualifier>
        <INSDQualifier_name>mod_base</INSDQualifier_name>
        <INSDQualifier_value>OTHER</INSDQualifier_value>
       </INSDQualifier>
       <INSDQualifier id="q4154">
        <INSDQualifier_name>note</INSDQualifier_name>
        <INSDQualifier_value>2&apos;-O-methyl nucleotide</INSDQualifier_value>
        <NonEnglishQualifier_value>2&apos;-O-甲基核苷酸
</NonEnglishQualifier_value>
       </INSDQualifier>
      </INSDFeature_quals>
     </INSDFeature>
     <INSDFeature>
      <INSDFeature_key>modified_base</INSDFeature_key>
```

```
      <INSDFeature_location>20</INSDFeature_location>
      <INSDFeature_quals>
       <INSDQualifier>
        <INSDQualifier_name>mod_base</INSDQualifier_name>
        <INSDQualifier_value>OTHER</INSDQualifier_value>
       </INSDQualifier>
       <INSDQualifier id="q4155">
        <INSDQualifier_name>note</INSDQualifier_name>
        <INSDQualifier_value>2&apos;-O-methyl nucleotide</INSDQualifier_value>
        <NonEnglishQualifier_value>2&apos;-O-甲基核苷酸
</NonEnglishQualifier_value>
       </INSDQualifier>
      </INSDFeature_quals>
     </INSDFeature>
     <INSDFeature>
      <INSDFeature_key>modified_base</INSDFeature_key>
      <INSDFeature_location>21</INSDFeature_location>
      <INSDFeature_quals>
       <INSDQualifier>
        <INSDQualifier_name>mod_base</INSDQualifier_name>
        <INSDQualifier_value>OTHER</INSDQualifier_value>
       </INSDQualifier>
       <INSDQualifier id="q4156">
        <INSDQualifier_name>note</INSDQualifier_name>
        <INSDQualifier_value>2&apos;-O-methyl nucleotide</INSDQualifier_value>
        <NonEnglishQualifier_value>2&apos;-O-甲基核苷酸
</NonEnglishQualifier_value>
       </INSDQualifier>
      </INSDFeature_quals>
     </INSDFeature>
     <INSDFeature>
      <INSDFeature_key>modified_base</INSDFeature_key>
      <INSDFeature_location>22</INSDFeature_location>
      <INSDFeature_quals>
       <INSDQualifier>
        <INSDQualifier_name>mod_base</INSDQualifier_name>
        <INSDQualifier_value>OTHER</INSDQualifier_value>
       </INSDQualifier>
       <INSDQualifier id="q4157">
```

```
        <INSDQualifier_name>note</INSDQualifier_name>
        <INSDQualifier_value>2&apos;-O-methyl nucleotide</INSDQualifier_value>
        <NonEnglishQualifier_value>2&apos;-O-甲基核苷酸
</NonEnglishQualifier_value>
       </INSDQualifier>
      </INSDFeature_quals>
     </INSDFeature>
     <INSDFeature>
      <INSDFeature_key>modified_base</INSDFeature_key>
      <INSDFeature_location>23</INSDFeature_location>
      <INSDFeature_quals>
       <INSDQualifier>
        <INSDQualifier_name>mod_base</INSDQualifier_name>
        <INSDQualifier_value>OTHER</INSDQualifier_value>
       </INSDQualifier>
       <INSDQualifier id="q4158">
        <INSDQualifier_name>note</INSDQualifier_name>
        <INSDQualifier_value>2&apos;-O-methyl nucleotide</INSDQualifier_value>
        <NonEnglishQualifier_value>2&apos;-O-甲基核苷酸
</NonEnglishQualifier_value>
       </INSDQualifier>
      </INSDFeature_quals>
     </INSDFeature>
     <INSDFeature>
      <INSDFeature_key>modified_base</INSDFeature_key>
      <INSDFeature_location>24</INSDFeature_location>
      <INSDFeature_quals>
       <INSDQualifier>
        <INSDQualifier_name>mod_base</INSDQualifier_name>
        <INSDQualifier_value>OTHER</INSDQualifier_value>
       </INSDQualifier>
       <INSDQualifier id="q4159">
        <INSDQualifier_name>note</INSDQualifier_name>
        <INSDQualifier_value>2&apos;-O-methyl nucleotide</INSDQualifier_value>
        <NonEnglishQualifier_value>2&apos;-O-甲基核苷酸
</NonEnglishQualifier_value>
       </INSDQualifier>
      </INSDFeature_quals>
     </INSDFeature>
```

```
      <INSDFeature>
       <INSDFeature_key>modified_base</INSDFeature_key>
       <INSDFeature_location>25</INSDFeature_location>
       <INSDFeature_quals>
        <INSDQualifier>
         <INSDQualifier_name>mod_base</INSDQualifier_name>
         <INSDQualifier_value>OTHER</INSDQualifier_value>
        </INSDQualifier>
        <INSDQualifier id="q4160">
         <INSDQualifier_name>note</INSDQualifier_name>
         <INSDQualifier_value>2&apos;-O-methyl nucleotide</INSDQualifier_value>
         <NonEnglishQualifier_value>2&apos;-O-甲基核苷酸
</NonEnglishQualifier_value>
        </INSDQualifier>
       </INSDFeature_quals>
      </INSDFeature>
      <INSDFeature>
       <INSDFeature_key>modified_base</INSDFeature_key>
       <INSDFeature_location>26</INSDFeature_location>
       <INSDFeature_quals>
        <INSDQualifier>
         <INSDQualifier_name>mod_base</INSDQualifier_name>
         <INSDQualifier_value>OTHER</INSDQualifier_value>
        </INSDQualifier>
        <INSDQualifier id="q4161">
         <INSDQualifier_name>note</INSDQualifier_name>
         <INSDQualifier_value>2&apos;-O-methyl nucleotide</INSDQualifier_value>
         <NonEnglishQualifier_value>2&apos;-O-甲基核苷酸
</NonEnglishQualifier_value>
        </INSDQualifier>
       </INSDFeature_quals>
      </INSDFeature>
      <INSDFeature>
       <INSDFeature_key>modified_base</INSDFeature_key>
       <INSDFeature_location>27</INSDFeature_location>
       <INSDFeature_quals>
        <INSDQualifier>
         <INSDQualifier_name>mod_base</INSDQualifier_name>
         <INSDQualifier_value>OTHER</INSDQualifier_value>
```

```
      </INSDQualifier>
      <INSDQualifier id="q4162">
       <INSDQualifier_name>note</INSDQualifier_name>
       <INSDQualifier_value>2&apos;-O-methyl nucleotide</INSDQualifier_value>
       <NonEnglishQualifier_value>2&apos;-O-甲基核苷酸
</NonEnglishQualifier_value>
      </INSDQualifier>
     </INSDFeature_quals>
    </INSDFeature>
    <INSDFeature>
     <INSDFeature_key>modified_base</INSDFeature_key>
     <INSDFeature_location>28</INSDFeature_location>
     <INSDFeature_quals>
      <INSDQualifier>
       <INSDQualifier_name>mod_base</INSDQualifier_name>
       <INSDQualifier_value>OTHER</INSDQualifier_value>
      </INSDQualifier>
      <INSDQualifier id="q4163">
       <INSDQualifier_name>note</INSDQualifier_name>
       <INSDQualifier_value>2&apos;-aminodiethoxymethanol-Adenine-N-
acetylgalactosamine</INSDQualifier_value>
       <NonEnglishQualifier_value>2&apos;-胺基二乙氧基甲醇-腺嘌呤-N-乙醯基半乳糖
胺</NonEnglishQualifier_value>
      </INSDQualifier>
     </INSDFeature_quals>
    </INSDFeature>
    <INSDFeature>
     <INSDFeature_key>modified_base</INSDFeature_key>
     <INSDFeature_location>29</INSDFeature_location>
     <INSDFeature_quals>
      <INSDQualifier>
       <INSDQualifier_name>mod_base</INSDQualifier_name>
       <INSDQualifier_value>OTHER</INSDQualifier_value>
      </INSDQualifier>
      <INSDQualifier id="q4164">
       <INSDQualifier_name>note</INSDQualifier_name>
       <INSDQualifier_value>2&apos;-aminodiethoxymethanol-Adenine-N-
acetylgalactosamine</INSDQualifier_value>
       <NonEnglishQualifier_value>2&apos;-胺基二乙氧基甲醇-腺嘌呤-N-乙醯基半乳糖
胺</NonEnglishQualifier_value>
```

```
      </INSDQualifier>
     </INSDFeature_quals>
    </INSDFeature>
    <INSDFeature>
     <INSDFeature_key>modified_base</INSDFeature_key>
     <INSDFeature_location>30</INSDFeature_location>
     <INSDFeature_quals>
      <INSDQualifier>
       <INSDQualifier_name>mod_base</INSDQualifier_name>
       <INSDQualifier_value>OTHER</INSDQualifier_value>
      </INSDQualifier>
      <INSDQualifier id="q4165">
       <INSDQualifier_name>note</INSDQualifier_name>
       <INSDQualifier_value>2&apos;-aminodiethoxymethanol-Adenine-N-
acetylgalactosamine</INSDQualifier_value>
       <NonEnglishQualifier_value>2&apos;-胺基二乙氧基甲醇-腺嘌呤-N-乙醯基半乳糖
胺</NonEnglishQualifier_value>
      </INSDQualifier>
     </INSDFeature_quals>
    </INSDFeature>
    <INSDFeature>
     <INSDFeature_key>modified_base</INSDFeature_key>
     <INSDFeature_location>31</INSDFeature_location>
     <INSDFeature_quals>
      <INSDQualifier>
       <INSDQualifier_name>mod_base</INSDQualifier_name>
       <INSDQualifier_value>OTHER</INSDQualifier_value>
      </INSDQualifier>
      <INSDQualifier id="q4166">
       <INSDQualifier_name>note</INSDQualifier_name>
       <INSDQualifier_value>2&apos;-O-methyl nucleotide</INSDQualifier_value>
       <NonEnglishQualifier_value>2&apos;-O-甲基核苷酸
</NonEnglishQualifier_value>
      </INSDQualifier>
     </INSDFeature_quals>
    </INSDFeature>
    <INSDFeature>
     <INSDFeature_key>modified_base</INSDFeature_key>
     <INSDFeature_location>32</INSDFeature_location>
```

```
      <INSDFeature_quals>
       <INSDQualifier>
        <INSDQualifier_name>mod_base</INSDQualifier_name>
        <INSDQualifier_value>OTHER</INSDQualifier_value>
       </INSDQualifier>
       <INSDQualifier id="q4167">
        <INSDQualifier_name>note</INSDQualifier_name>
        <INSDQualifier_value>2&apos;-O-methyl nucleotide</INSDQualifier_value>
        <NonEnglishQualifier_value>2&apos;-O-甲基核苷酸
</NonEnglishQualifier_value>
       </INSDQualifier>
      </INSDFeature_quals>
     </INSDFeature>
     <INSDFeature>
      <INSDFeature_key>modified_base</INSDFeature_key>
      <INSDFeature_location>33</INSDFeature_location>
      <INSDFeature_quals>
       <INSDQualifier>
        <INSDQualifier_name>mod_base</INSDQualifier_name>
        <INSDQualifier_value>OTHER</INSDQualifier_value>
       </INSDQualifier>
       <INSDQualifier id="q4168">
        <INSDQualifier_name>note</INSDQualifier_name>
        <INSDQualifier_value>2&apos;-O-methyl nucleotide</INSDQualifier_value>
        <NonEnglishQualifier_value>2&apos;-O-甲基核苷酸
</NonEnglishQualifier_value>
       </INSDQualifier>
      </INSDFeature_quals>
     </INSDFeature>
     <INSDFeature>
      <INSDFeature_key>modified_base</INSDFeature_key>
      <INSDFeature_location>34</INSDFeature_location>
      <INSDFeature_quals>
       <INSDQualifier>
        <INSDQualifier_name>mod_base</INSDQualifier_name>
        <INSDQualifier_value>OTHER</INSDQualifier_value>
       </INSDQualifier>
       <INSDQualifier id="q4169">
        <INSDQualifier_name>note</INSDQualifier_name>
```

```
        <INSDQualifier_value>2&apos;-O-methyl nucleotide</INSDQualifier_value>
        <NonEnglishQualifier_value>2&apos;-O-甲基核苷酸
</NonEnglishQualifier_value>
      </INSDQualifier>
     </INSDFeature_quals>
    </INSDFeature>
    <INSDFeature>
     <INSDFeature_key>modified_base</INSDFeature_key>
     <INSDFeature_location>35</INSDFeature_location>
     <INSDFeature_quals>
      <INSDQualifier>
       <INSDQualifier_name>mod_base</INSDQualifier_name>
       <INSDQualifier_value>OTHER</INSDQualifier_value>
      </INSDQualifier>
      <INSDQualifier id="q4170">
       <INSDQualifier_name>note</INSDQualifier_name>
       <INSDQualifier_value>2&apos;-O-methyl nucleotide</INSDQualifier_value>
       <NonEnglishQualifier_value>2&apos;-O-甲基核苷酸
</NonEnglishQualifier_value>
      </INSDQualifier>
     </INSDFeature_quals>
    </INSDFeature>
    <INSDFeature>
     <INSDFeature_key>modified_base</INSDFeature_key>
     <INSDFeature_location>36</INSDFeature_location>
     <INSDFeature_quals>
      <INSDQualifier>
       <INSDQualifier_name>mod_base</INSDQualifier_name>
       <INSDQualifier_value>OTHER</INSDQualifier_value>
      </INSDQualifier>
      <INSDQualifier id="q4171">
       <INSDQualifier_name>note</INSDQualifier_name>
       <INSDQualifier_value>2&apos;-O-methyl nucleotide</INSDQualifier_value>
       <NonEnglishQualifier_value>2&apos;-O-甲基核苷酸
</NonEnglishQualifier_value>
      </INSDQualifier>
     </INSDFeature_quals>
    </INSDFeature>
   </INSDSeq_feature-table>
```

```
    <INSDSeq_sequence>acctacatcatcttgtttgagcagccgaaaggctgc</INSDSeq_sequence>
   </INSDSeq>
  </SequenceData>
  <SequenceData sequenceIDNumber="518">
   <INSDSeq>
    <INSDSeq_length>22</INSDSeq_length>
    <INSDSeq_moltype>RNA</INSDSeq_moltype>
    <INSDSeq_division>PAT</INSDSeq_division>
    <INSDSeq_feature-table>
     <INSDFeature>
      <INSDFeature_key>source</INSDFeature_key>
      <INSDFeature_location>1..22</INSDFeature_location>
      <INSDFeature_quals>
       <INSDQualifier>
        <INSDQualifier_name>mol_type</INSDQualifier_name>
        <INSDQualifier_value>other RNA</INSDQualifier_value>
       </INSDQualifier>
       <INSDQualifier id="q4172">
        <INSDQualifier_name>organism</INSDQualifier_name>
        <INSDQualifier_value>synthetic construct</INSDQualifier_value>
        <NonEnglishQualifier_value>合成構築體</NonEnglishQualifier_value>
       </INSDQualifier>
      </INSDFeature_quals>
     </INSDFeature>
     <INSDFeature>
      <INSDFeature_key>modified_base</INSDFeature_key>
      <INSDFeature_location>1</INSDFeature_location>
      <INSDFeature_quals>
       <INSDQualifier>
        <INSDQualifier_name>mod_base</INSDQualifier_name>
        <INSDQualifier_value>OTHER</INSDQualifier_value>
       </INSDQualifier>
       <INSDQualifier id="q4173">
        <INSDQualifier_name>note</INSDQualifier_name>
        <INSDQualifier_value>4&apos;-O-monomethylphosphonate-2&apos;-O-methyl-
modified nucleotide</INSDQualifier_value>
        <NonEnglishQualifier_value>4&apos;-O-單甲基膦酸酯-2&apos;-O-甲基修飾之核
苷酸</NonEnglishQualifier_value>
       </INSDQualifier>
```

```
      </INSDFeature_quals>
     </INSDFeature>
     <INSDFeature>
      <INSDFeature_key>modified_base</INSDFeature_key>
      <INSDFeature_location>2</INSDFeature_location>
      <INSDFeature_quals>
       <INSDQualifier>
        <INSDQualifier_name>mod_base</INSDQualifier_name>
        <INSDQualifier_value>OTHER</INSDQualifier_value>
       </INSDQualifier>
       <INSDQualifier id="q4174">
        <INSDQualifier_name>note</INSDQualifier_name>
        <INSDQualifier_value>2&apos;-fluoro nucleotide
phosphorothioate</INSDQualifier_value>
        <NonEnglishQualifier_value>2&apos;-氟核苷酸硫代磷酸酯
</NonEnglishQualifier_value>
       </INSDQualifier>
      </INSDFeature_quals>
     </INSDFeature>
     <INSDFeature>
      <INSDFeature_key>modified_base</INSDFeature_key>
      <INSDFeature_location>3</INSDFeature_location>
      <INSDFeature_quals>
       <INSDQualifier>
        <INSDQualifier_name>mod_base</INSDQualifier_name>
        <INSDQualifier_value>OTHER</INSDQualifier_value>
       </INSDQualifier>
       <INSDQualifier id="q4175">
        <INSDQualifier_name>note</INSDQualifier_name>
        <INSDQualifier_value>2&apos;-fluoro nucleotide
phosphorothioate</INSDQualifier_value>
        <NonEnglishQualifier_value>2&apos;-氟核苷酸硫代磷酸酯
</NonEnglishQualifier_value>
       </INSDQualifier>
      </INSDFeature_quals>
     </INSDFeature>
     <INSDFeature>
      <INSDFeature_key>modified_base</INSDFeature_key>
      <INSDFeature_location>4</INSDFeature_location>
```

```
      <INSDFeature_quals>
       <INSDQualifier>
        <INSDQualifier_name>mod_base</INSDQualifier_name>
        <INSDQualifier_value>OTHER</INSDQualifier_value>
       </INSDQualifier>
       <INSDQualifier id="q4176">
        <INSDQualifier_name>note</INSDQualifier_name>
        <INSDQualifier_value>2&apos;-fluoro nucleotide</INSDQualifier_value>
        <NonEnglishQualifier_value>2&apos;-氟核苷酸</NonEnglishQualifier_value>
       </INSDQualifier>
      </INSDFeature_quals>
     </INSDFeature>
     <INSDFeature>
      <INSDFeature_key>modified_base</INSDFeature_key>
      <INSDFeature_location>5</INSDFeature_location>
      <INSDFeature_quals>
       <INSDQualifier>
        <INSDQualifier_name>mod_base</INSDQualifier_name>
        <INSDQualifier_value>OTHER</INSDQualifier_value>
       </INSDQualifier>
       <INSDQualifier id="q4177">
        <INSDQualifier_name>note</INSDQualifier_name>
        <INSDQualifier_value>2&apos;-fluoro nucleotide</INSDQualifier_value>
        <NonEnglishQualifier_value>2&apos;-氟核苷酸</NonEnglishQualifier_value>
       </INSDQualifier>
      </INSDFeature_quals>
     </INSDFeature>
     <INSDFeature>
      <INSDFeature_key>modified_base</INSDFeature_key>
      <INSDFeature_location>6</INSDFeature_location>
      <INSDFeature_quals>
       <INSDQualifier>
        <INSDQualifier_name>mod_base</INSDQualifier_name>
        <INSDQualifier_value>OTHER</INSDQualifier_value>
       </INSDQualifier>
       <INSDQualifier id="q4178">
        <INSDQualifier_name>note</INSDQualifier_name>
        <INSDQualifier_value>2&apos;-O-methyl nucleotide</INSDQualifier_value>
        <NonEnglishQualifier_value>2&apos;-O-甲基核苷酸
</NonEnglishQualifier_value>
```

```
      </INSDQualifier>
     </INSDFeature_quals>
    </INSDFeature>
    <INSDFeature>
     <INSDFeature_key>modified_base</INSDFeature_key>
     <INSDFeature_location>7</INSDFeature_location>
     <INSDFeature_quals>
      <INSDQualifier>
       <INSDQualifier_name>mod_base</INSDQualifier_name>
       <INSDQualifier_value>OTHER</INSDQualifier_value>
      </INSDQualifier>
      <INSDQualifier id="q4179">
       <INSDQualifier_name>note</INSDQualifier_name>
       <INSDQualifier_value>2&apos;-fluoro nucleotide</INSDQualifier_value>
       <NonEnglishQualifier_value>2&apos;-氟核苷酸</NonEnglishQualifier_value>
      </INSDQualifier>
     </INSDFeature_quals>
    </INSDFeature>
    <INSDFeature>
     <INSDFeature_key>modified_base</INSDFeature_key>
     <INSDFeature_location>8</INSDFeature_location>
     <INSDFeature_quals>
      <INSDQualifier>
       <INSDQualifier_name>mod_base</INSDQualifier_name>
       <INSDQualifier_value>OTHER</INSDQualifier_value>
      </INSDQualifier>
      <INSDQualifier id="q4180">
       <INSDQualifier_name>note</INSDQualifier_name>
       <INSDQualifier_value>2&apos;-O-methyl nucleotide</INSDQualifier_value>
       <NonEnglishQualifier_value>2&apos;-O-甲基核苷酸
</NonEnglishQualifier_value>
      </INSDQualifier>
     </INSDFeature_quals>
    </INSDFeature>
    <INSDFeature>
     <INSDFeature_key>modified_base</INSDFeature_key>
     <INSDFeature_location>9</INSDFeature_location>
     <INSDFeature_quals>
      <INSDQualifier>
```

```
        <INSDQualifier_name>mod_base</INSDQualifier_name>
        <INSDQualifier_value>OTHER</INSDQualifier_value>
       </INSDQualifier>
       <INSDQualifier id="q4181">
        <INSDQualifier_name>note</INSDQualifier_name>
        <INSDQualifier_value>2&apos;-O-methyl nucleotide</INSDQualifier_value>
        <NonEnglishQualifier_value>2&apos;-O-甲基核苷酸
</NonEnglishQualifier_value>
      </INSDQualifier>
     </INSDFeature_quals>
    </INSDFeature>
    <INSDFeature>
     <INSDFeature_key>modified_base</INSDFeature_key>
     <INSDFeature_location>10</INSDFeature_location>
     <INSDFeature_quals>
      <INSDQualifier>
       <INSDQualifier_name>mod_base</INSDQualifier_name>
       <INSDQualifier_value>OTHER</INSDQualifier_value>
      </INSDQualifier>
      <INSDQualifier id="q4182">
       <INSDQualifier_name>note</INSDQualifier_name>
       <INSDQualifier_value>2&apos;-fluoro nucleotide</INSDQualifier_value>
       <NonEnglishQualifier_value>2&apos;-氟核苷酸</NonEnglishQualifier_value>
      </INSDQualifier>
     </INSDFeature_quals>
    </INSDFeature>
    <INSDFeature>
     <INSDFeature_key>modified_base</INSDFeature_key>
     <INSDFeature_location>11</INSDFeature_location>
     <INSDFeature_quals>
      <INSDQualifier>
       <INSDQualifier_name>mod_base</INSDQualifier_name>
       <INSDQualifier_value>OTHER</INSDQualifier_value>
      </INSDQualifier>
      <INSDQualifier id="q4183">
       <INSDQualifier_name>note</INSDQualifier_name>
       <INSDQualifier_value>2&apos;-O-methyl nucleotide</INSDQualifier_value>
       <NonEnglishQualifier_value>2&apos;-O-甲基核苷酸
</NonEnglishQualifier_value>
```

```
      </INSDQualifier>
     </INSDFeature_quals>
    </INSDFeature>
    <INSDFeature>
     <INSDFeature_key>modified_base</INSDFeature_key>
     <INSDFeature_location>12</INSDFeature_location>
     <INSDFeature_quals>
      <INSDQualifier>
       <INSDQualifier_name>mod_base</INSDQualifier_name>
       <INSDQualifier_value>OTHER</INSDQualifier_value>
      </INSDQualifier>
      <INSDQualifier id="q4184">
       <INSDQualifier_name>note</INSDQualifier_name>
       <INSDQualifier_value>2&apos;-O-methyl nucleotide</INSDQualifier_value>
       <NonEnglishQualifier_value>2&apos;-O-甲基核苷酸
</NonEnglishQualifier_value>
      </INSDQualifier>
     </INSDFeature_quals>
    </INSDFeature>
    <INSDFeature>
     <INSDFeature_key>modified_base</INSDFeature_key>
     <INSDFeature_location>13</INSDFeature_location>
     <INSDFeature_quals>
      <INSDQualifier>
       <INSDQualifier_name>mod_base</INSDQualifier_name>
       <INSDQualifier_value>OTHER</INSDQualifier_value>
      </INSDQualifier>
      <INSDQualifier id="q4185">
       <INSDQualifier_name>note</INSDQualifier_name>
       <INSDQualifier_value>2&apos;-O-methyl nucleotide</INSDQualifier_value>
       <NonEnglishQualifier_value>2&apos;-O-甲基核苷酸
</NonEnglishQualifier_value>
      </INSDQualifier>
     </INSDFeature_quals>
    </INSDFeature>
    <INSDFeature>
     <INSDFeature_key>modified_base</INSDFeature_key>
     <INSDFeature_location>14</INSDFeature_location>
     <INSDFeature_quals>
```

```
        <INSDQualifier>
         <INSDQualifier_name>mod_base</INSDQualifier_name>
         <INSDQualifier_value>OTHER</INSDQualifier_value>
        </INSDQualifier>
        <INSDQualifier id="q4186">
         <INSDQualifier_name>note</INSDQualifier_name>
         <INSDQualifier_value>2&apos;-fluoro nucleotide</INSDQualifier_value>
         <NonEnglishQualifier_value>2&apos;-氟核苷酸</NonEnglishQualifier_value>
        </INSDQualifier>
       </INSDFeature_quals>
      </INSDFeature>
      <INSDFeature>
       <INSDFeature_key>modified_base</INSDFeature_key>
       <INSDFeature_location>15</INSDFeature_location>
       <INSDFeature_quals>
        <INSDQualifier>
         <INSDQualifier_name>mod_base</INSDQualifier_name>
         <INSDQualifier_value>OTHER</INSDQualifier_value>
        </INSDQualifier>
        <INSDQualifier id="q4187">
         <INSDQualifier_name>note</INSDQualifier_name>
         <INSDQualifier_value>2&apos;-O-methyl nucleotide</INSDQualifier_value>
         <NonEnglishQualifier_value>2&apos;-O-甲基核苷酸
</NonEnglishQualifier_value>
        </INSDQualifier>
       </INSDFeature_quals>
      </INSDFeature>
      <INSDFeature>
       <INSDFeature_key>modified_base</INSDFeature_key>
       <INSDFeature_location>16</INSDFeature_location>
       <INSDFeature_quals>
        <INSDQualifier>
         <INSDQualifier_name>mod_base</INSDQualifier_name>
         <INSDQualifier_value>OTHER</INSDQualifier_value>
        </INSDQualifier>
        <INSDQualifier id="q4188">
         <INSDQualifier_name>note</INSDQualifier_name>
         <INSDQualifier_value>2&apos;-O-methyl nucleotide</INSDQualifier_value>
         <NonEnglishQualifier_value>2&apos;-O-甲基核苷酸
</NonEnglishQualifier_value>
```

```
      </INSDQualifier>
     </INSDFeature_quals>
    </INSDFeature>
    <INSDFeature>
     <INSDFeature_key>modified_base</INSDFeature_key>
     <INSDFeature_location>17</INSDFeature_location>
     <INSDFeature_quals>
      <INSDQualifier>
       <INSDQualifier_name>mod_base</INSDQualifier_name>
       <INSDQualifier_value>OTHER</INSDQualifier_value>
      </INSDQualifier>
      <INSDQualifier id="q4189">
       <INSDQualifier_name>note</INSDQualifier_name>
       <INSDQualifier_value>2&apos;-O-methyl nucleotide</INSDQualifier_value>
       <NonEnglishQualifier_value>2&apos;-O-甲基核苷酸
</NonEnglishQualifier_value>
      </INSDQualifier>
     </INSDFeature_quals>
    </INSDFeature>
    <INSDFeature>
     <INSDFeature_key>modified_base</INSDFeature_key>
     <INSDFeature_location>18</INSDFeature_location>
     <INSDFeature_quals>
      <INSDQualifier>
       <INSDQualifier_name>mod_base</INSDQualifier_name>
       <INSDQualifier_value>OTHER</INSDQualifier_value>
      </INSDQualifier>
      <INSDQualifier id="q4190">
       <INSDQualifier_name>note</INSDQualifier_name>
       <INSDQualifier_value>2&apos;-O-methyl nucleotide</INSDQualifier_value>
       <NonEnglishQualifier_value>2&apos;-O-甲基核苷酸
</NonEnglishQualifier_value>
      </INSDQualifier>
     </INSDFeature_quals>
    </INSDFeature>
    <INSDFeature>
     <INSDFeature_key>modified_base</INSDFeature_key>
     <INSDFeature_location>19</INSDFeature_location>
     <INSDFeature_quals>
```

```
        <INSDQualifier>
         <INSDQualifier_name>mod_base</INSDQualifier_name>
         <INSDQualifier_value>OTHER</INSDQualifier_value>
        </INSDQualifier>
        <INSDQualifier id="q4191">
         <INSDQualifier_name>note</INSDQualifier_name>
         <INSDQualifier_value>2&apos;-O-methyl nucleotide</INSDQualifier_value>
         <NonEnglishQualifier_value>2&apos;-O-甲基核苷酸
</NonEnglishQualifier_value>
        </INSDQualifier>
       </INSDFeature_quals>
      </INSDFeature>
      <INSDFeature>
       <INSDFeature_key>modified_base</INSDFeature_key>
       <INSDFeature_location>20</INSDFeature_location>
       <INSDFeature_quals>
        <INSDQualifier>
         <INSDQualifier_name>mod_base</INSDQualifier_name>
         <INSDQualifier_value>OTHER</INSDQualifier_value>
        </INSDQualifier>
        <INSDQualifier id="q4192">
         <INSDQualifier_name>note</INSDQualifier_name>
         <INSDQualifier_value>2&apos;-O-methyl nucleotide
phosphorothioate</INSDQualifier_value>
         <NonEnglishQualifier_value>2&apos;-O-甲基核苷酸硫代磷酸酯
</NonEnglishQualifier_value>
        </INSDQualifier>
       </INSDFeature_quals>
      </INSDFeature>
      <INSDFeature>
       <INSDFeature_key>modified_base</INSDFeature_key>
       <INSDFeature_location>21</INSDFeature_location>
       <INSDFeature_quals>
        <INSDQualifier>
         <INSDQualifier_name>mod_base</INSDQualifier_name>
         <INSDQualifier_value>OTHER</INSDQualifier_value>
        </INSDQualifier>
        <INSDQualifier id="q4193">
         <INSDQualifier_name>note</INSDQualifier_name>
```

```
        <INSDQualifier_value>2&apos;-O-methyl nucleotide
phosphorothioate</INSDQualifier_value>
        <NonEnglishQualifier_value>2&apos;-O-甲基核苷酸硫代磷酸酯
</NonEnglishQualifier_value>
       </INSDQualifier>
      </INSDFeature_quals>
     </INSDFeature>
     <INSDFeature>
      <INSDFeature_key>modified_base</INSDFeature_key>
      <INSDFeature_location>22</INSDFeature_location>
      <INSDFeature_quals>
       <INSDQualifier>
        <INSDQualifier_name>mod_base</INSDQualifier_name>
        <INSDQualifier_value>OTHER</INSDQualifier_value>
       </INSDQualifier>
       <INSDQualifier id="q4194">
        <INSDQualifier_name>note</INSDQualifier_name>
        <INSDQualifier_value>2&apos;-O-methyl nucleotide</INSDQualifier_value>
        <NonEnglishQualifier_value>2&apos;-O-甲基核苷酸
</NonEnglishQualifier_value>
       </INSDQualifier>
      </INSDFeature_quals>
     </INSDFeature>
    </INSDSeq_feature-table>
    <INSDSeq_sequence>tcaaacaagatgatgtaggtgg</INSDSeq_sequence>
   </INSDSeq>
  </SequenceData>
  <SequenceData sequenceIDNumber="519">
   <INSDSeq>
    <INSDSeq_length>36</INSDSeq_length>
    <INSDSeq_moltype>RNA</INSDSeq_moltype>
    <INSDSeq_division>PAT</INSDSeq_division>
    <INSDSeq_feature-table>
     <INSDFeature>
      <INSDFeature_key>source</INSDFeature_key>
      <INSDFeature_location>1..36</INSDFeature_location>
      <INSDFeature_quals>
       <INSDQualifier>
        <INSDQualifier_name>mol_type</INSDQualifier_name>
```

```
        <INSDQualifier_value>other RNA</INSDQualifier_value>
       </INSDQualifier>
       <INSDQualifier id="q4195">
        <INSDQualifier_name>organism</INSDQualifier_name>
        <INSDQualifier_value>synthetic construct</INSDQualifier_value>
        <NonEnglishQualifier_value>合成構築體</NonEnglishQualifier_value>
       </INSDQualifier>
      </INSDFeature_quals>
     </INSDFeature>
     <INSDFeature>
      <INSDFeature_key>modified_base</INSDFeature_key>
      <INSDFeature_location>1</INSDFeature_location>
      <INSDFeature_quals>
       <INSDQualifier>
        <INSDQualifier_name>mod_base</INSDQualifier_name>
        <INSDQualifier_value>OTHER</INSDQualifier_value>
       </INSDQualifier>
       <INSDQualifier id="q4196">
        <INSDQualifier_name>note</INSDQualifier_name>
        <INSDQualifier_value>2&apos;-O-methyl nucleotide
phosphorothioate</INSDQualifier_value>
        <NonEnglishQualifier_value>2&apos;-O-甲基核苷酸硫代磷酸酯
</NonEnglishQualifier_value>
       </INSDQualifier>
      </INSDFeature_quals>
     </INSDFeature>
     <INSDFeature>
      <INSDFeature_key>modified_base</INSDFeature_key>
      <INSDFeature_location>2</INSDFeature_location>
      <INSDFeature_quals>
       <INSDQualifier>
        <INSDQualifier_name>mod_base</INSDQualifier_name>
        <INSDQualifier_value>OTHER</INSDQualifier_value>
       </INSDQualifier>
       <INSDQualifier id="q4197">
        <INSDQualifier_name>note</INSDQualifier_name>
        <INSDQualifier_value>2&apos;-O-methyl nucleotide</INSDQualifier_value>
        <NonEnglishQualifier_value>2&apos;-O-甲基核苷酸
</NonEnglishQualifier_value>
```

```
      </INSDQualifier>
     </INSDFeature_quals>
    </INSDFeature>
    <INSDFeature>
     <INSDFeature_key>modified_base</INSDFeature_key>
     <INSDFeature_location>3</INSDFeature_location>
     <INSDFeature_quals>
      <INSDQualifier>
       <INSDQualifier_name>mod_base</INSDQualifier_name>
       <INSDQualifier_value>OTHER</INSDQualifier_value>
      </INSDQualifier>
      <INSDQualifier id="q4198">
       <INSDQualifier_name>note</INSDQualifier_name>
       <INSDQualifier_value>2&apos;-O-methyl nucleotide</INSDQualifier_value>
       <NonEnglishQualifier_value>2&apos;-O-甲基核苷酸
</NonEnglishQualifier_value>
      </INSDQualifier>
     </INSDFeature_quals>
    </INSDFeature>
    <INSDFeature>
     <INSDFeature_key>modified_base</INSDFeature_key>
     <INSDFeature_location>4</INSDFeature_location>
     <INSDFeature_quals>
      <INSDQualifier>
       <INSDQualifier_name>mod_base</INSDQualifier_name>
       <INSDQualifier_value>OTHER</INSDQualifier_value>
      </INSDQualifier>
      <INSDQualifier id="q4199">
       <INSDQualifier_name>note</INSDQualifier_name>
       <INSDQualifier_value>2&apos;-O-methyl nucleotide</INSDQualifier_value>
       <NonEnglishQualifier_value>2&apos;-O-甲基核苷酸
</NonEnglishQualifier_value>
      </INSDQualifier>
     </INSDFeature_quals>
    </INSDFeature>
    <INSDFeature>
     <INSDFeature_key>modified_base</INSDFeature_key>
     <INSDFeature_location>5</INSDFeature_location>
     <INSDFeature_quals>
```

```
        <INSDQualifier>
         <INSDQualifier_name>mod_base</INSDQualifier_name>
         <INSDQualifier_value>OTHER</INSDQualifier_value>
        </INSDQualifier>
        <INSDQualifier id="q4200">
         <INSDQualifier_name>note</INSDQualifier_name>
         <INSDQualifier_value>2&apos;-O-methyl nucleotide</INSDQualifier_value>
         <NonEnglishQualifier_value>2&apos;-O-甲基核苷酸
</NonEnglishQualifier_value>
        </INSDQualifier>
       </INSDFeature_quals>
      </INSDFeature>
      <INSDFeature>
       <INSDFeature_key>modified_base</INSDFeature_key>
       <INSDFeature_location>6</INSDFeature_location>
       <INSDFeature_quals>
        <INSDQualifier>
         <INSDQualifier_name>mod_base</INSDQualifier_name>
         <INSDQualifier_value>OTHER</INSDQualifier_value>
        </INSDQualifier>
        <INSDQualifier id="q4201">
         <INSDQualifier_name>note</INSDQualifier_name>
         <INSDQualifier_value>2&apos;-O-methyl nucleotide</INSDQualifier_value>
         <NonEnglishQualifier_value>2&apos;-O-甲基核苷酸
</NonEnglishQualifier_value>
        </INSDQualifier>
       </INSDFeature_quals>
      </INSDFeature>
      <INSDFeature>
       <INSDFeature_key>modified_base</INSDFeature_key>
       <INSDFeature_location>7</INSDFeature_location>
       <INSDFeature_quals>
        <INSDQualifier>
         <INSDQualifier_name>mod_base</INSDQualifier_name>
         <INSDQualifier_value>OTHER</INSDQualifier_value>
        </INSDQualifier>
        <INSDQualifier id="q4202">
         <INSDQualifier_name>note</INSDQualifier_name>
         <INSDQualifier_value>2&apos;-O-methyl nucleotide</INSDQualifier_value>
```

```
        <NonEnglishQualifier_value>2&apos;-O-甲基核苷酸
</NonEnglishQualifier_value>
       </INSDQualifier>
      </INSDFeature_quals>
     </INSDFeature>
     <INSDFeature>
      <INSDFeature_key>modified_base</INSDFeature_key>
      <INSDFeature_location>8</INSDFeature_location>
      <INSDFeature_quals>
       <INSDQualifier>
        <INSDQualifier_name>mod_base</INSDQualifier_name>
        <INSDQualifier_value>OTHER</INSDQualifier_value>
       </INSDQualifier>
       <INSDQualifier id="q4203">
        <INSDQualifier_name>note</INSDQualifier_name>
        <INSDQualifier_value>2&apos;-fluoro nucleotide</INSDQualifier_value>
        <NonEnglishQualifier_value>2&apos;-氟核苷酸</NonEnglishQualifier_value>
       </INSDQualifier>
      </INSDFeature_quals>
     </INSDFeature>
     <INSDFeature>
      <INSDFeature_key>modified_base</INSDFeature_key>
      <INSDFeature_location>9</INSDFeature_location>
      <INSDFeature_quals>
       <INSDQualifier>
        <INSDQualifier_name>mod_base</INSDQualifier_name>
        <INSDQualifier_value>OTHER</INSDQualifier_value>
       </INSDQualifier>
       <INSDQualifier id="q4204">
        <INSDQualifier_name>note</INSDQualifier_name>
        <INSDQualifier_value>2&apos;-fluoro nucleotide</INSDQualifier_value>
        <NonEnglishQualifier_value>2&apos;-氟核苷酸</NonEnglishQualifier_value>
       </INSDQualifier>
      </INSDFeature_quals>
     </INSDFeature>
     <INSDFeature>
      <INSDFeature_key>modified_base</INSDFeature_key>
      <INSDFeature_location>10</INSDFeature_location>
      <INSDFeature_quals>
```

```
      <INSDQualifier>
       <INSDQualifier_name>mod_base</INSDQualifier_name>
       <INSDQualifier_value>OTHER</INSDQualifier_value>
      </INSDQualifier>
      <INSDQualifier id="q4205">
       <INSDQualifier_name>note</INSDQualifier_name>
       <INSDQualifier_value>2&apos;-fluoro nucleotide</INSDQualifier_value>
       <NonEnglishQualifier_value>2&apos;-氟核苷酸</NonEnglishQualifier_value>
      </INSDQualifier>
     </INSDFeature_quals>
    </INSDFeature>
    <INSDFeature>
     <INSDFeature_key>modified_base</INSDFeature_key>
     <INSDFeature_location>11</INSDFeature_location>
     <INSDFeature_quals>
      <INSDQualifier>
       <INSDQualifier_name>mod_base</INSDQualifier_name>
       <INSDQualifier_value>OTHER</INSDQualifier_value>
      </INSDQualifier>
      <INSDQualifier id="q4206">
       <INSDQualifier_name>note</INSDQualifier_name>
       <INSDQualifier_value>2&apos;-fluoro nucleotide</INSDQualifier_value>
       <NonEnglishQualifier_value>2&apos;-氟核苷酸</NonEnglishQualifier_value>
      </INSDQualifier>
     </INSDFeature_quals>
    </INSDFeature>
    <INSDFeature>
     <INSDFeature_key>modified_base</INSDFeature_key>
     <INSDFeature_location>12</INSDFeature_location>
     <INSDFeature_quals>
      <INSDQualifier>
       <INSDQualifier_name>mod_base</INSDQualifier_name>
       <INSDQualifier_value>OTHER</INSDQualifier_value>
      </INSDQualifier>
      <INSDQualifier id="q4207">
       <INSDQualifier_name>note</INSDQualifier_name>
       <INSDQualifier_value>2&apos;-O-methyl nucleotide</INSDQualifier_value>
       <NonEnglishQualifier_value>2&apos;-O-甲基核苷酸
</NonEnglishQualifier_value>
```

```
      </INSDQualifier>
     </INSDFeature_quals>
    </INSDFeature>
    <INSDFeature>
     <INSDFeature_key>modified_base</INSDFeature_key>
     <INSDFeature_location>13</INSDFeature_location>
     <INSDFeature_quals>
      <INSDQualifier>
       <INSDQualifier_name>mod_base</INSDQualifier_name>
       <INSDQualifier_value>OTHER</INSDQualifier_value>
      </INSDQualifier>
      <INSDQualifier id="q4208">
       <INSDQualifier_name>note</INSDQualifier_name>
       <INSDQualifier_value>2&apos;-O-methyl nucleotide</INSDQualifier_value>
       <NonEnglishQualifier_value>2&apos;-O-甲基核苷酸
</NonEnglishQualifier_value>
      </INSDQualifier>
     </INSDFeature_quals>
    </INSDFeature>
    <INSDFeature>
     <INSDFeature_key>modified_base</INSDFeature_key>
     <INSDFeature_location>14</INSDFeature_location>
     <INSDFeature_quals>
      <INSDQualifier>
       <INSDQualifier_name>mod_base</INSDQualifier_name>
       <INSDQualifier_value>OTHER</INSDQualifier_value>
      </INSDQualifier>
      <INSDQualifier id="q4209">
       <INSDQualifier_name>note</INSDQualifier_name>
       <INSDQualifier_value>2&apos;-O-methyl nucleotide</INSDQualifier_value>
       <NonEnglishQualifier_value>2&apos;-O-甲基核苷酸
</NonEnglishQualifier_value>
      </INSDQualifier>
     </INSDFeature_quals>
    </INSDFeature>
    <INSDFeature>
     <INSDFeature_key>modified_base</INSDFeature_key>
     <INSDFeature_location>15</INSDFeature_location>
     <INSDFeature_quals>
```

```
        <INSDQualifier>
         <INSDQualifier_name>mod_base</INSDQualifier_name>
         <INSDQualifier_value>OTHER</INSDQualifier_value>
        </INSDQualifier>
        <INSDQualifier id="q4210">
         <INSDQualifier_name>note</INSDQualifier_name>
         <INSDQualifier_value>2&apos;-O-methyl nucleotide</INSDQualifier_value>
         <NonEnglishQualifier_value>2&apos;-O-甲基核苷酸
</NonEnglishQualifier_value>
        </INSDQualifier>
       </INSDFeature_quals>
      </INSDFeature>
      <INSDFeature>
       <INSDFeature_key>modified_base</INSDFeature_key>
       <INSDFeature_location>16</INSDFeature_location>
       <INSDFeature_quals>
        <INSDQualifier>
         <INSDQualifier_name>mod_base</INSDQualifier_name>
         <INSDQualifier_value>OTHER</INSDQualifier_value>
        </INSDQualifier>
        <INSDQualifier id="q4211">
         <INSDQualifier_name>note</INSDQualifier_name>
         <INSDQualifier_value>2&apos;-O-methyl nucleotide</INSDQualifier_value>
         <NonEnglishQualifier_value>2&apos;-O-甲基核苷酸
</NonEnglishQualifier_value>
        </INSDQualifier>
       </INSDFeature_quals>
      </INSDFeature>
      <INSDFeature>
       <INSDFeature_key>modified_base</INSDFeature_key>
       <INSDFeature_location>17</INSDFeature_location>
       <INSDFeature_quals>
        <INSDQualifier>
         <INSDQualifier_name>mod_base</INSDQualifier_name>
         <INSDQualifier_value>OTHER</INSDQualifier_value>
        </INSDQualifier>
        <INSDQualifier id="q4212">
         <INSDQualifier_name>note</INSDQualifier_name>
         <INSDQualifier_value>2&apos;-O-methyl nucleotide</INSDQualifier_value>
```

```
        <NonEnglishQualifier_value>2&apos;-O-甲基核苷酸
</NonEnglishQualifier_value>
       </INSDQualifier>
      </INSDFeature_quals>
     </INSDFeature>
     <INSDFeature>
      <INSDFeature_key>modified_base</INSDFeature_key>
      <INSDFeature_location>18</INSDFeature_location>
      <INSDFeature_quals>
       <INSDQualifier>
        <INSDQualifier_name>mod_base</INSDQualifier_name>
        <INSDQualifier_value>OTHER</INSDQualifier_value>
       </INSDQualifier>
       <INSDQualifier id="q4213">
        <INSDQualifier_name>note</INSDQualifier_name>
        <INSDQualifier_value>2&apos;-O-methyl nucleotide</INSDQualifier_value>
        <NonEnglishQualifier_value>2&apos;-O-甲基核苷酸
</NonEnglishQualifier_value>
       </INSDQualifier>
      </INSDFeature_quals>
     </INSDFeature>
     <INSDFeature>
      <INSDFeature_key>modified_base</INSDFeature_key>
      <INSDFeature_location>19</INSDFeature_location>
      <INSDFeature_quals>
       <INSDQualifier>
        <INSDQualifier_name>mod_base</INSDQualifier_name>
        <INSDQualifier_value>OTHER</INSDQualifier_value>
       </INSDQualifier>
       <INSDQualifier id="q4214">
        <INSDQualifier_name>note</INSDQualifier_name>
        <INSDQualifier_value>2&apos;-O-methyl nucleotide</INSDQualifier_value>
        <NonEnglishQualifier_value>2&apos;-O-甲基核苷酸
</NonEnglishQualifier_value>
       </INSDQualifier>
      </INSDFeature_quals>
     </INSDFeature>
     <INSDFeature>
      <INSDFeature_key>modified_base</INSDFeature_key>
```

```
      <INSDFeature_location>20</INSDFeature_location>
      <INSDFeature_quals>
       <INSDQualifier>
        <INSDQualifier_name>mod_base</INSDQualifier_name>
        <INSDQualifier_value>OTHER</INSDQualifier_value>
       </INSDQualifier>
       <INSDQualifier id="q4215">
        <INSDQualifier_name>note</INSDQualifier_name>
        <INSDQualifier_value>2&apos;-O-methyl nucleotide</INSDQualifier_value>
        <NonEnglishQualifier_value>2&apos;-O-甲基核苷酸
</NonEnglishQualifier_value>
       </INSDQualifier>
      </INSDFeature_quals>
     </INSDFeature>
     <INSDFeature>
      <INSDFeature_key>modified_base</INSDFeature_key>
      <INSDFeature_location>21</INSDFeature_location>
      <INSDFeature_quals>
       <INSDQualifier>
        <INSDQualifier_name>mod_base</INSDQualifier_name>
        <INSDQualifier_value>OTHER</INSDQualifier_value>
       </INSDQualifier>
       <INSDQualifier id="q4216">
        <INSDQualifier_name>note</INSDQualifier_name>
        <INSDQualifier_value>2&apos;-O-methyl nucleotide</INSDQualifier_value>
        <NonEnglishQualifier_value>2&apos;-O-甲基核苷酸
</NonEnglishQualifier_value>
       </INSDQualifier>
      </INSDFeature_quals>
     </INSDFeature>
     <INSDFeature>
      <INSDFeature_key>modified_base</INSDFeature_key>
      <INSDFeature_location>22</INSDFeature_location>
      <INSDFeature_quals>
       <INSDQualifier>
        <INSDQualifier_name>mod_base</INSDQualifier_name>
        <INSDQualifier_value>OTHER</INSDQualifier_value>
       </INSDQualifier>
       <INSDQualifier id="q4217">
```

```
        <INSDQualifier_name>note</INSDQualifier_name>
        <INSDQualifier_value>2&apos;-O-methyl nucleotide</INSDQualifier_value>
        <NonEnglishQualifier_value>2&apos;-O-甲基核苷酸
</NonEnglishQualifier_value>
       </INSDQualifier>
      </INSDFeature_quals>
     </INSDFeature>
     <INSDFeature>
      <INSDFeature_key>modified_base</INSDFeature_key>
      <INSDFeature_location>23</INSDFeature_location>
      <INSDFeature_quals>
       <INSDQualifier>
        <INSDQualifier_name>mod_base</INSDQualifier_name>
        <INSDQualifier_value>OTHER</INSDQualifier_value>
       </INSDQualifier>
       <INSDQualifier id="q4218">
        <INSDQualifier_name>note</INSDQualifier_name>
        <INSDQualifier_value>2&apos;-O-methyl nucleotide</INSDQualifier_value>
        <NonEnglishQualifier_value>2&apos;-O-甲基核苷酸
</NonEnglishQualifier_value>
       </INSDQualifier>
      </INSDFeature_quals>
     </INSDFeature>
     <INSDFeature>
      <INSDFeature_key>modified_base</INSDFeature_key>
      <INSDFeature_location>24</INSDFeature_location>
      <INSDFeature_quals>
       <INSDQualifier>
        <INSDQualifier_name>mod_base</INSDQualifier_name>
        <INSDQualifier_value>OTHER</INSDQualifier_value>
       </INSDQualifier>
       <INSDQualifier id="q4219">
        <INSDQualifier_name>note</INSDQualifier_name>
        <INSDQualifier_value>2&apos;-O-methyl nucleotide</INSDQualifier_value>
        <NonEnglishQualifier_value>2&apos;-O-甲基核苷酸
</NonEnglishQualifier_value>
       </INSDQualifier>
      </INSDFeature_quals>
     </INSDFeature>
```

```
      <INSDFeature>
       <INSDFeature_key>modified_base</INSDFeature_key>
       <INSDFeature_location>25</INSDFeature_location>
       <INSDFeature_quals>
        <INSDQualifier>
         <INSDQualifier_name>mod_base</INSDQualifier_name>
         <INSDQualifier_value>OTHER</INSDQualifier_value>
        </INSDQualifier>
        <INSDQualifier id="q4220">
         <INSDQualifier_name>note</INSDQualifier_name>
         <INSDQualifier_value>2&apos;-O-methyl nucleotide</INSDQualifier_value>
         <NonEnglishQualifier_value>2&apos;-O-甲基核苷酸
</NonEnglishQualifier_value>
        </INSDQualifier>
       </INSDFeature_quals>
      </INSDFeature>
      <INSDFeature>
       <INSDFeature_key>modified_base</INSDFeature_key>
       <INSDFeature_location>26</INSDFeature_location>
       <INSDFeature_quals>
        <INSDQualifier>
         <INSDQualifier_name>mod_base</INSDQualifier_name>
         <INSDQualifier_value>OTHER</INSDQualifier_value>
        </INSDQualifier>
        <INSDQualifier id="q4221">
         <INSDQualifier_name>note</INSDQualifier_name>
         <INSDQualifier_value>2&apos;-O-methyl nucleotide</INSDQualifier_value>
         <NonEnglishQualifier_value>2&apos;-O-甲基核苷酸
</NonEnglishQualifier_value>
        </INSDQualifier>
       </INSDFeature_quals>
      </INSDFeature>
      <INSDFeature>
       <INSDFeature_key>modified_base</INSDFeature_key>
       <INSDFeature_location>27</INSDFeature_location>
       <INSDFeature_quals>
        <INSDQualifier>
         <INSDQualifier_name>mod_base</INSDQualifier_name>
         <INSDQualifier_value>OTHER</INSDQualifier_value>
```

```
      </INSDQualifier>
      <INSDQualifier id="q4222">
       <INSDQualifier_name>note</INSDQualifier_name>
       <INSDQualifier_value>2&apos;-O-methyl nucleotide</INSDQualifier_value>
       <NonEnglishQualifier_value>2&apos;-O-甲基核苷酸
</NonEnglishQualifier_value>
      </INSDQualifier>
     </INSDFeature_quals>
    </INSDFeature>
    <INSDFeature>
     <INSDFeature_key>modified_base</INSDFeature_key>
     <INSDFeature_location>28</INSDFeature_location>
     <INSDFeature_quals>
      <INSDQualifier>
       <INSDQualifier_name>mod_base</INSDQualifier_name>
       <INSDQualifier_value>OTHER</INSDQualifier_value>
      </INSDQualifier>
      <INSDQualifier id="q4223">
       <INSDQualifier_name>note</INSDQualifier_name>
       <INSDQualifier_value>2&apos;-aminodiethoxymethanol-Adenine-N-
acetylgalactosamine</INSDQualifier_value>
       <NonEnglishQualifier_value>2&apos;-胺基二乙氧基甲醇-腺嘌呤-N-乙醯基半乳糖
胺</NonEnglishQualifier_value>
      </INSDQualifier>
     </INSDFeature_quals>
    </INSDFeature>
    <INSDFeature>
     <INSDFeature_key>modified_base</INSDFeature_key>
     <INSDFeature_location>29</INSDFeature_location>
     <INSDFeature_quals>
      <INSDQualifier>
       <INSDQualifier_name>mod_base</INSDQualifier_name>
       <INSDQualifier_value>OTHER</INSDQualifier_value>
      </INSDQualifier>
      <INSDQualifier id="q4224">
       <INSDQualifier_name>note</INSDQualifier_name>
       <INSDQualifier_value>2&apos;-aminodiethoxymethanol-Adenine-N-
acetylgalactosamine</INSDQualifier_value>
       <NonEnglishQualifier_value>2&apos;-胺基二乙氧基甲醇-腺嘌呤-N-乙醯基半乳糖
胺</NonEnglishQualifier_value>
```

```
      </INSDQualifier>
     </INSDFeature_quals>
    </INSDFeature>
    <INSDFeature>
     <INSDFeature_key>modified_base</INSDFeature_key>
     <INSDFeature_location>30</INSDFeature_location>
     <INSDFeature_quals>
      <INSDQualifier>
       <INSDQualifier_name>mod_base</INSDQualifier_name>
       <INSDQualifier_value>OTHER</INSDQualifier_value>
      </INSDQualifier>
      <INSDQualifier id="q4225">
       <INSDQualifier_name>note</INSDQualifier_name>
       <INSDQualifier_value>2&apos;-aminodiethoxymethanol-Adenine-N-
acetylgalactosamine</INSDQualifier_value>
       <NonEnglishQualifier_value>2&apos;-胺基二乙氧基甲醇-腺嘌呤-N-乙醯基半乳糖
胺</NonEnglishQualifier_value>
      </INSDQualifier>
     </INSDFeature_quals>
    </INSDFeature>
    <INSDFeature>
     <INSDFeature_key>modified_base</INSDFeature_key>
     <INSDFeature_location>31</INSDFeature_location>
     <INSDFeature_quals>
      <INSDQualifier>
       <INSDQualifier_name>mod_base</INSDQualifier_name>
       <INSDQualifier_value>OTHER</INSDQualifier_value>
      </INSDQualifier>
      <INSDQualifier id="q4226">
       <INSDQualifier_name>note</INSDQualifier_name>
       <INSDQualifier_value>2&apos;-O-methyl nucleotide</INSDQualifier_value>
       <NonEnglishQualifier_value>2&apos;-O-甲基核苷酸
</NonEnglishQualifier_value>
      </INSDQualifier>
     </INSDFeature_quals>
    </INSDFeature>
    <INSDFeature>
     <INSDFeature_key>modified_base</INSDFeature_key>
     <INSDFeature_location>32</INSDFeature_location>
```

```
      <INSDFeature_quals>
       <INSDQualifier>
        <INSDQualifier_name>mod_base</INSDQualifier_name>
        <INSDQualifier_value>OTHER</INSDQualifier_value>
       </INSDQualifier>
       <INSDQualifier id="q4227">
        <INSDQualifier_name>note</INSDQualifier_name>
        <INSDQualifier_value>2&apos;-O-methyl nucleotide</INSDQualifier_value>
        <NonEnglishQualifier_value>2&apos;-O-甲基核苷酸
</NonEnglishQualifier_value>
       </INSDQualifier>
      </INSDFeature_quals>
     </INSDFeature>
     <INSDFeature>
      <INSDFeature_key>modified_base</INSDFeature_key>
      <INSDFeature_location>33</INSDFeature_location>
      <INSDFeature_quals>
       <INSDQualifier>
        <INSDQualifier_name>mod_base</INSDQualifier_name>
        <INSDQualifier_value>OTHER</INSDQualifier_value>
       </INSDQualifier>
       <INSDQualifier id="q4228">
        <INSDQualifier_name>note</INSDQualifier_name>
        <INSDQualifier_value>2&apos;-O-methyl nucleotide</INSDQualifier_value>
        <NonEnglishQualifier_value>2&apos;-O-甲基核苷酸
</NonEnglishQualifier_value>
       </INSDQualifier>
      </INSDFeature_quals>
     </INSDFeature>
     <INSDFeature>
      <INSDFeature_key>modified_base</INSDFeature_key>
      <INSDFeature_location>34</INSDFeature_location>
      <INSDFeature_quals>
       <INSDQualifier>
        <INSDQualifier_name>mod_base</INSDQualifier_name>
        <INSDQualifier_value>OTHER</INSDQualifier_value>
       </INSDQualifier>
       <INSDQualifier id="q4229">
        <INSDQualifier_name>note</INSDQualifier_name>
```

```
        <INSDQualifier_value>2&apos;-O-methyl nucleotide</INSDQualifier_value>
        <NonEnglishQualifier_value>2&apos;-O-甲基核苷酸
</NonEnglishQualifier_value>
      </INSDQualifier>
     </INSDFeature_quals>
    </INSDFeature>
    <INSDFeature>
     <INSDFeature_key>modified_base</INSDFeature_key>
     <INSDFeature_location>35</INSDFeature_location>
     <INSDFeature_quals>
      <INSDQualifier>
       <INSDQualifier_name>mod_base</INSDQualifier_name>
       <INSDQualifier_value>OTHER</INSDQualifier_value>
      </INSDQualifier>
      <INSDQualifier id="q4230">
       <INSDQualifier_name>note</INSDQualifier_name>
       <INSDQualifier_value>2&apos;-O-methyl nucleotide</INSDQualifier_value>
       <NonEnglishQualifier_value>2&apos;-O-甲基核苷酸
</NonEnglishQualifier_value>
      </INSDQualifier>
     </INSDFeature_quals>
    </INSDFeature>
    <INSDFeature>
     <INSDFeature_key>modified_base</INSDFeature_key>
     <INSDFeature_location>36</INSDFeature_location>
     <INSDFeature_quals>
      <INSDQualifier>
       <INSDQualifier_name>mod_base</INSDQualifier_name>
       <INSDQualifier_value>OTHER</INSDQualifier_value>
      </INSDQualifier>
      <INSDQualifier id="q4231">
       <INSDQualifier_name>note</INSDQualifier_name>
       <INSDQualifier_value>2&apos;-O-methyl nucleotide</INSDQualifier_value>
       <NonEnglishQualifier_value>2&apos;-O-甲基核苷酸
</NonEnglishQualifier_value>
      </INSDQualifier>
     </INSDFeature_quals>
    </INSDFeature>
   </INSDSeq_feature-table>
```

```
    <INSDSeq_sequence>cctacatcatcttgtttgcagcagccgaaaggctgc</INSDSeq_sequence>
   </INSDSeq>
  </SequenceData>
  <SequenceData sequenceIDNumber="520">
   <INSDSeq>
    <INSDSeq_length>22</INSDSeq_length>
    <INSDSeq_moltype>RNA</INSDSeq_moltype>
    <INSDSeq_division>PAT</INSDSeq_division>
    <INSDSeq_feature-table>
     <INSDFeature>
      <INSDFeature_key>source</INSDFeature_key>
      <INSDFeature_location>1..22</INSDFeature_location>
      <INSDFeature_quals>
       <INSDQualifier>
        <INSDQualifier_name>mol_type</INSDQualifier_name>
        <INSDQualifier_value>other RNA</INSDQualifier_value>
       </INSDQualifier>
       <INSDQualifier id="q4232">
        <INSDQualifier_name>organism</INSDQualifier_name>
        <INSDQualifier_value>synthetic construct</INSDQualifier_value>
        <NonEnglishQualifier_value>合成構築體</NonEnglishQualifier_value>
       </INSDQualifier>
      </INSDFeature_quals>
     </INSDFeature>
     <INSDFeature>
      <INSDFeature_key>modified_base</INSDFeature_key>
      <INSDFeature_location>1</INSDFeature_location>
      <INSDFeature_quals>
       <INSDQualifier>
        <INSDQualifier_name>mod_base</INSDQualifier_name>
        <INSDQualifier_value>OTHER</INSDQualifier_value>
       </INSDQualifier>
       <INSDQualifier id="q4233">
        <INSDQualifier_name>note</INSDQualifier_name>
        <INSDQualifier_value>4&apos;-O-monomethylphosphonate-2&apos;-O-methyl-
modified nucleotide</INSDQualifier_value>
        <NonEnglishQualifier_value>4&apos;-O-單甲基膦酸酯-2&apos;-O-甲基修飾之核
苷酸</NonEnglishQualifier_value>
       </INSDQualifier>
```

```
      </INSDFeature_quals>
     </INSDFeature>
     <INSDFeature>
      <INSDFeature_key>modified_base</INSDFeature_key>
      <INSDFeature_location>2</INSDFeature_location>
      <INSDFeature_quals>
       <INSDQualifier>
        <INSDQualifier_name>mod_base</INSDQualifier_name>
        <INSDQualifier_value>OTHER</INSDQualifier_value>
       </INSDQualifier>
       <INSDQualifier id="q4234">
        <INSDQualifier_name>note</INSDQualifier_name>
        <INSDQualifier_value>2&apos;-fluoro nucleotide
phosphorothioate</INSDQualifier_value>
        <NonEnglishQualifier_value>2&apos;-氟核苷酸硫代磷酸酯
</NonEnglishQualifier_value>
       </INSDQualifier>
      </INSDFeature_quals>
     </INSDFeature>
     <INSDFeature>
      <INSDFeature_key>modified_base</INSDFeature_key>
      <INSDFeature_location>3</INSDFeature_location>
      <INSDFeature_quals>
       <INSDQualifier>
        <INSDQualifier_name>mod_base</INSDQualifier_name>
        <INSDQualifier_value>OTHER</INSDQualifier_value>
       </INSDQualifier>
       <INSDQualifier id="q4235">
        <INSDQualifier_name>note</INSDQualifier_name>
        <INSDQualifier_value>2&apos;-fluoro nucleotide
phosphorothioate</INSDQualifier_value>
        <NonEnglishQualifier_value>2&apos;-氟核苷酸硫代磷酸酯
</NonEnglishQualifier_value>
       </INSDQualifier>
      </INSDFeature_quals>
     </INSDFeature>
     <INSDFeature>
      <INSDFeature_key>modified_base</INSDFeature_key>
      <INSDFeature_location>4</INSDFeature_location>
```

```
      <INSDFeature_quals>
       <INSDQualifier>
        <INSDQualifier_name>mod_base</INSDQualifier_name>
        <INSDQualifier_value>OTHER</INSDQualifier_value>
       </INSDQualifier>
       <INSDQualifier id="q4236">
        <INSDQualifier_name>note</INSDQualifier_name>
        <INSDQualifier_value>2&apos;-fluoro nucleotide</INSDQualifier_value>
        <NonEnglishQualifier_value>2&apos;-氟核苷酸</NonEnglishQualifier_value>
       </INSDQualifier>
      </INSDFeature_quals>
     </INSDFeature>
     <INSDFeature>
      <INSDFeature_key>modified_base</INSDFeature_key>
      <INSDFeature_location>5</INSDFeature_location>
      <INSDFeature_quals>
       <INSDQualifier>
        <INSDQualifier_name>mod_base</INSDQualifier_name>
        <INSDQualifier_value>OTHER</INSDQualifier_value>
       </INSDQualifier>
       <INSDQualifier id="q4237">
        <INSDQualifier_name>note</INSDQualifier_name>
        <INSDQualifier_value>2&apos;-fluoro nucleotide</INSDQualifier_value>
        <NonEnglishQualifier_value>2&apos;-氟核苷酸</NonEnglishQualifier_value>
       </INSDQualifier>
      </INSDFeature_quals>
     </INSDFeature>
     <INSDFeature>
      <INSDFeature_key>modified_base</INSDFeature_key>
      <INSDFeature_location>6</INSDFeature_location>
      <INSDFeature_quals>
       <INSDQualifier>
        <INSDQualifier_name>mod_base</INSDQualifier_name>
        <INSDQualifier_value>OTHER</INSDQualifier_value>
       </INSDQualifier>
       <INSDQualifier id="q4238">
        <INSDQualifier_name>note</INSDQualifier_name>
        <INSDQualifier_value>2&apos;-O-methyl nucleotide</INSDQualifier_value>
        <NonEnglishQualifier_value>2&apos;-O-甲基核苷酸
</NonEnglishQualifier_value>
```

```
      </INSDQualifier>
     </INSDFeature_quals>
    </INSDFeature>
    <INSDFeature>
     <INSDFeature_key>modified_base</INSDFeature_key>
     <INSDFeature_location>7</INSDFeature_location>
     <INSDFeature_quals>
      <INSDQualifier>
       <INSDQualifier_name>mod_base</INSDQualifier_name>
       <INSDQualifier_value>OTHER</INSDQualifier_value>
      </INSDQualifier>
      <INSDQualifier id="q4239">
       <INSDQualifier_name>note</INSDQualifier_name>
       <INSDQualifier_value>2&apos;-fluoro nucleotide</INSDQualifier_value>
       <NonEnglishQualifier_value>2&apos;-氟核苷酸</NonEnglishQualifier_value>
      </INSDQualifier>
     </INSDFeature_quals>
    </INSDFeature>
    <INSDFeature>
     <INSDFeature_key>modified_base</INSDFeature_key>
     <INSDFeature_location>8</INSDFeature_location>
     <INSDFeature_quals>
      <INSDQualifier>
       <INSDQualifier_name>mod_base</INSDQualifier_name>
       <INSDQualifier_value>OTHER</INSDQualifier_value>
      </INSDQualifier>
      <INSDQualifier id="q4240">
       <INSDQualifier_name>note</INSDQualifier_name>
       <INSDQualifier_value>2&apos;-O-methyl nucleotide</INSDQualifier_value>
       <NonEnglishQualifier_value>2&apos;-O-甲基核苷酸
</NonEnglishQualifier_value>
      </INSDQualifier>
     </INSDFeature_quals>
    </INSDFeature>
    <INSDFeature>
     <INSDFeature_key>modified_base</INSDFeature_key>
     <INSDFeature_location>9</INSDFeature_location>
     <INSDFeature_quals>
      <INSDQualifier>
```

```
        <INSDQualifier_name>mod_base</INSDQualifier_name>
        <INSDQualifier_value>OTHER</INSDQualifier_value>
       </INSDQualifier>
       <INSDQualifier id="q4241">
        <INSDQualifier_name>note</INSDQualifier_name>
        <INSDQualifier_value>2&apos;-O-methyl nucleotide</INSDQualifier_value>
        <NonEnglishQualifier_value>2&apos;-O-甲基核苷酸
</NonEnglishQualifier_value>
      </INSDQualifier>
     </INSDFeature_quals>
    </INSDFeature>
    <INSDFeature>
     <INSDFeature_key>modified_base</INSDFeature_key>
     <INSDFeature_location>10</INSDFeature_location>
     <INSDFeature_quals>
      <INSDQualifier>
       <INSDQualifier_name>mod_base</INSDQualifier_name>
       <INSDQualifier_value>OTHER</INSDQualifier_value>
      </INSDQualifier>
      <INSDQualifier id="q4242">
       <INSDQualifier_name>note</INSDQualifier_name>
       <INSDQualifier_value>2&apos;-fluoro nucleotide</INSDQualifier_value>
       <NonEnglishQualifier_value>2&apos;-氟核苷酸</NonEnglishQualifier_value>
      </INSDQualifier>
     </INSDFeature_quals>
    </INSDFeature>
    <INSDFeature>
     <INSDFeature_key>modified_base</INSDFeature_key>
     <INSDFeature_location>11</INSDFeature_location>
     <INSDFeature_quals>
      <INSDQualifier>
       <INSDQualifier_name>mod_base</INSDQualifier_name>
       <INSDQualifier_value>OTHER</INSDQualifier_value>
      </INSDQualifier>
      <INSDQualifier id="q4243">
       <INSDQualifier_name>note</INSDQualifier_name>
       <INSDQualifier_value>2&apos;-O-methyl nucleotide</INSDQualifier_value>
       <NonEnglishQualifier_value>2&apos;-O-甲基核苷酸
</NonEnglishQualifier_value>
```

```
      </INSDQualifier>
     </INSDFeature_quals>
    </INSDFeature>
    <INSDFeature>
     <INSDFeature_key>modified_base</INSDFeature_key>
     <INSDFeature_location>12</INSDFeature_location>
     <INSDFeature_quals>
      <INSDQualifier>
       <INSDQualifier_name>mod_base</INSDQualifier_name>
       <INSDQualifier_value>OTHER</INSDQualifier_value>
      </INSDQualifier>
      <INSDQualifier id="q4244">
       <INSDQualifier_name>note</INSDQualifier_name>
       <INSDQualifier_value>2&apos;-O-methyl nucleotide</INSDQualifier_value>
       <NonEnglishQualifier_value>2&apos;-O-甲基核苷酸
</NonEnglishQualifier_value>
      </INSDQualifier>
     </INSDFeature_quals>
    </INSDFeature>
    <INSDFeature>
     <INSDFeature_key>modified_base</INSDFeature_key>
     <INSDFeature_location>13</INSDFeature_location>
     <INSDFeature_quals>
      <INSDQualifier>
       <INSDQualifier_name>mod_base</INSDQualifier_name>
       <INSDQualifier_value>OTHER</INSDQualifier_value>
      </INSDQualifier>
      <INSDQualifier id="q4245">
       <INSDQualifier_name>note</INSDQualifier_name>
       <INSDQualifier_value>2&apos;-O-methyl nucleotide</INSDQualifier_value>
       <NonEnglishQualifier_value>2&apos;-O-甲基核苷酸
</NonEnglishQualifier_value>
      </INSDQualifier>
     </INSDFeature_quals>
    </INSDFeature>
    <INSDFeature>
     <INSDFeature_key>modified_base</INSDFeature_key>
     <INSDFeature_location>14</INSDFeature_location>
     <INSDFeature_quals>
```

```
        <INSDQualifier>
         <INSDQualifier_name>mod_base</INSDQualifier_name>
         <INSDQualifier_value>OTHER</INSDQualifier_value>
        </INSDQualifier>
        <INSDQualifier id="q4246">
         <INSDQualifier_name>note</INSDQualifier_name>
         <INSDQualifier_value>2&apos;-fluoro nucleotide</INSDQualifier_value>
         <NonEnglishQualifier_value>2&apos;-氟核苷酸</NonEnglishQualifier_value>
        </INSDQualifier>
       </INSDFeature_quals>
      </INSDFeature>
      <INSDFeature>
       <INSDFeature_key>modified_base</INSDFeature_key>
       <INSDFeature_location>15</INSDFeature_location>
       <INSDFeature_quals>
        <INSDQualifier>
         <INSDQualifier_name>mod_base</INSDQualifier_name>
         <INSDQualifier_value>OTHER</INSDQualifier_value>
        </INSDQualifier>
        <INSDQualifier id="q4247">
         <INSDQualifier_name>note</INSDQualifier_name>
         <INSDQualifier_value>2&apos;-O-methyl nucleotide</INSDQualifier_value>
         <NonEnglishQualifier_value>2&apos;-O-甲基核苷酸
</NonEnglishQualifier_value>
        </INSDQualifier>
       </INSDFeature_quals>
      </INSDFeature>
      <INSDFeature>
       <INSDFeature_key>modified_base</INSDFeature_key>
       <INSDFeature_location>16</INSDFeature_location>
       <INSDFeature_quals>
        <INSDQualifier>
         <INSDQualifier_name>mod_base</INSDQualifier_name>
         <INSDQualifier_value>OTHER</INSDQualifier_value>
        </INSDQualifier>
        <INSDQualifier id="q4248">
         <INSDQualifier_name>note</INSDQualifier_name>
         <INSDQualifier_value>2&apos;-O-methyl nucleotide</INSDQualifier_value>
         <NonEnglishQualifier_value>2&apos;-O-甲基核苷酸
</NonEnglishQualifier_value>
```

```
      </INSDQualifier>
     </INSDFeature_quals>
    </INSDFeature>
    <INSDFeature>
     <INSDFeature_key>modified_base</INSDFeature_key>
     <INSDFeature_location>17</INSDFeature_location>
     <INSDFeature_quals>
      <INSDQualifier>
       <INSDQualifier_name>mod_base</INSDQualifier_name>
       <INSDQualifier_value>OTHER</INSDQualifier_value>
      </INSDQualifier>
      <INSDQualifier id="q4249">
       <INSDQualifier_name>note</INSDQualifier_name>
       <INSDQualifier_value>2&apos;-O-methyl nucleotide</INSDQualifier_value>
       <NonEnglishQualifier_value>2&apos;-O-甲基核苷酸
</NonEnglishQualifier_value>
      </INSDQualifier>
     </INSDFeature_quals>
    </INSDFeature>
    <INSDFeature>
     <INSDFeature_key>modified_base</INSDFeature_key>
     <INSDFeature_location>18</INSDFeature_location>
     <INSDFeature_quals>
      <INSDQualifier>
       <INSDQualifier_name>mod_base</INSDQualifier_name>
       <INSDQualifier_value>OTHER</INSDQualifier_value>
      </INSDQualifier>
      <INSDQualifier id="q4250">
       <INSDQualifier_name>note</INSDQualifier_name>
       <INSDQualifier_value>2&apos;-O-methyl nucleotide</INSDQualifier_value>
       <NonEnglishQualifier_value>2&apos;-O-甲基核苷酸
</NonEnglishQualifier_value>
      </INSDQualifier>
     </INSDFeature_quals>
    </INSDFeature>
    <INSDFeature>
     <INSDFeature_key>modified_base</INSDFeature_key>
     <INSDFeature_location>19</INSDFeature_location>
     <INSDFeature_quals>
```

```
        <INSDQualifier>
         <INSDQualifier_name>mod_base</INSDQualifier_name>
         <INSDQualifier_value>OTHER</INSDQualifier_value>
        </INSDQualifier>
        <INSDQualifier id="q4251">
         <INSDQualifier_name>note</INSDQualifier_name>
         <INSDQualifier_value>2&apos;-O-methyl nucleotide</INSDQualifier_value>
         <NonEnglishQualifier_value>2&apos;-O-甲基核苷酸
</NonEnglishQualifier_value>
        </INSDQualifier>
       </INSDFeature_quals>
      </INSDFeature>
      <INSDFeature>
       <INSDFeature_key>modified_base</INSDFeature_key>
       <INSDFeature_location>20</INSDFeature_location>
       <INSDFeature_quals>
        <INSDQualifier>
         <INSDQualifier_name>mod_base</INSDQualifier_name>
         <INSDQualifier_value>OTHER</INSDQualifier_value>
        </INSDQualifier>
        <INSDQualifier id="q4252">
         <INSDQualifier_name>note</INSDQualifier_name>
         <INSDQualifier_value>2&apos;-O-methyl nucleotide
phosphorothioate</INSDQualifier_value>
         <NonEnglishQualifier_value>2&apos;-O-甲基核苷酸硫代磷酸酯
</NonEnglishQualifier_value>
        </INSDQualifier>
       </INSDFeature_quals>
      </INSDFeature>
      <INSDFeature>
       <INSDFeature_key>modified_base</INSDFeature_key>
       <INSDFeature_location>21</INSDFeature_location>
       <INSDFeature_quals>
        <INSDQualifier>
         <INSDQualifier_name>mod_base</INSDQualifier_name>
         <INSDQualifier_value>OTHER</INSDQualifier_value>
        </INSDQualifier>
        <INSDQualifier id="q4253">
         <INSDQualifier_name>note</INSDQualifier_name>
```

```
        <INSDQualifier_value>2&apos;-O-methyl nucleotide
phosphorothioate</INSDQualifier_value>
        <NonEnglishQualifier_value>2&apos;-O-甲基核苷酸硫代磷酸酯
</NonEnglishQualifier_value>
       </INSDQualifier>
      </INSDFeature_quals>
     </INSDFeature>
     <INSDFeature>
      <INSDFeature_key>modified_base</INSDFeature_key>
      <INSDFeature_location>22</INSDFeature_location>
      <INSDFeature_quals>
       <INSDQualifier>
        <INSDQualifier_name>mod_base</INSDQualifier_name>
        <INSDQualifier_value>OTHER</INSDQualifier_value>
       </INSDQualifier>
       <INSDQualifier id="q4254">
        <INSDQualifier_name>note</INSDQualifier_name>
        <INSDQualifier_value>2&apos;-O-methyl nucleotide</INSDQualifier_value>
        <NonEnglishQualifier_value>2&apos;-O-甲基核苷酸
</NonEnglishQualifier_value>
       </INSDQualifier>
      </INSDFeature_quals>
     </INSDFeature>
    </INSDSeq_feature-table>
    <INSDSeq_sequence>tgcaaacaagatgatgtagggg</INSDSeq_sequence>
   </INSDSeq>
  </SequenceData>
  <SequenceData sequenceIDNumber="521">
   <INSDSeq>
    <INSDSeq_length>36</INSDSeq_length>
    <INSDSeq_moltype>RNA</INSDSeq_moltype>
    <INSDSeq_division>PAT</INSDSeq_division>
    <INSDSeq_feature-table>
     <INSDFeature>
      <INSDFeature_key>source</INSDFeature_key>
      <INSDFeature_location>1..36</INSDFeature_location>
      <INSDFeature_quals>
       <INSDQualifier>
        <INSDQualifier_name>mol_type</INSDQualifier_name>
```

```
        <INSDQualifier_value>other RNA</INSDQualifier_value>
       </INSDQualifier>
       <INSDQualifier id="q4255">
        <INSDQualifier_name>organism</INSDQualifier_name>
        <INSDQualifier_value>synthetic construct</INSDQualifier_value>
        <NonEnglishQualifier_value>合成構築體</NonEnglishQualifier_value>
       </INSDQualifier>
      </INSDFeature_quals>
     </INSDFeature>
     <INSDFeature>
      <INSDFeature_key>modified_base</INSDFeature_key>
      <INSDFeature_location>1</INSDFeature_location>
      <INSDFeature_quals>
       <INSDQualifier>
        <INSDQualifier_name>mod_base</INSDQualifier_name>
        <INSDQualifier_value>OTHER</INSDQualifier_value>
       </INSDQualifier>
       <INSDQualifier id="q4256">
        <INSDQualifier_name>note</INSDQualifier_name>
        <INSDQualifier_value>2&apos;-O-methyl nucleotide
phosphorothioate</INSDQualifier_value>
        <NonEnglishQualifier_value>2&apos;-O-甲基核苷酸硫代磷酸酯
</NonEnglishQualifier_value>
       </INSDQualifier>
      </INSDFeature_quals>
     </INSDFeature>
     <INSDFeature>
      <INSDFeature_key>modified_base</INSDFeature_key>
      <INSDFeature_location>2</INSDFeature_location>
      <INSDFeature_quals>
       <INSDQualifier>
        <INSDQualifier_name>mod_base</INSDQualifier_name>
        <INSDQualifier_value>OTHER</INSDQualifier_value>
       </INSDQualifier>
       <INSDQualifier id="q4257">
        <INSDQualifier_name>note</INSDQualifier_name>
        <INSDQualifier_value>2&apos;-O-methyl nucleotide</INSDQualifier_value>
        <NonEnglishQualifier_value>2&apos;-O-甲基核苷酸
</NonEnglishQualifier_value>
```

```
      </INSDQualifier>
     </INSDFeature_quals>
    </INSDFeature>
    <INSDFeature>
     <INSDFeature_key>modified_base</INSDFeature_key>
     <INSDFeature_location>3</INSDFeature_location>
     <INSDFeature_quals>
      <INSDQualifier>
       <INSDQualifier_name>mod_base</INSDQualifier_name>
       <INSDQualifier_value>OTHER</INSDQualifier_value>
      </INSDQualifier>
      <INSDQualifier id="q4258">
       <INSDQualifier_name>note</INSDQualifier_name>
       <INSDQualifier_value>2&apos;-O-methyl nucleotide</INSDQualifier_value>
       <NonEnglishQualifier_value>2&apos;-O-甲基核苷酸
</NonEnglishQualifier_value>
      </INSDQualifier>
     </INSDFeature_quals>
    </INSDFeature>
    <INSDFeature>
     <INSDFeature_key>modified_base</INSDFeature_key>
     <INSDFeature_location>4</INSDFeature_location>
     <INSDFeature_quals>
      <INSDQualifier>
       <INSDQualifier_name>mod_base</INSDQualifier_name>
       <INSDQualifier_value>OTHER</INSDQualifier_value>
      </INSDQualifier>
      <INSDQualifier id="q4259">
       <INSDQualifier_name>note</INSDQualifier_name>
       <INSDQualifier_value>2&apos;-O-methyl nucleotide</INSDQualifier_value>
       <NonEnglishQualifier_value>2&apos;-O-甲基核苷酸
</NonEnglishQualifier_value>
      </INSDQualifier>
     </INSDFeature_quals>
    </INSDFeature>
    <INSDFeature>
     <INSDFeature_key>modified_base</INSDFeature_key>
     <INSDFeature_location>5</INSDFeature_location>
     <INSDFeature_quals>
```

```
        <INSDQualifier>
         <INSDQualifier_name>mod_base</INSDQualifier_name>
         <INSDQualifier_value>OTHER</INSDQualifier_value>
        </INSDQualifier>
        <INSDQualifier id="q4260">
         <INSDQualifier_name>note</INSDQualifier_name>
         <INSDQualifier_value>2&apos;-O-methyl nucleotide</INSDQualifier_value>
         <NonEnglishQualifier_value>2&apos;-O-甲基核苷酸
</NonEnglishQualifier_value>
        </INSDQualifier>
       </INSDFeature_quals>
      </INSDFeature>
      <INSDFeature>
       <INSDFeature_key>modified_base</INSDFeature_key>
       <INSDFeature_location>6</INSDFeature_location>
       <INSDFeature_quals>
        <INSDQualifier>
         <INSDQualifier_name>mod_base</INSDQualifier_name>
         <INSDQualifier_value>OTHER</INSDQualifier_value>
        </INSDQualifier>
        <INSDQualifier id="q4261">
         <INSDQualifier_name>note</INSDQualifier_name>
         <INSDQualifier_value>2&apos;-O-methyl nucleotide</INSDQualifier_value>
         <NonEnglishQualifier_value>2&apos;-O-甲基核苷酸
</NonEnglishQualifier_value>
        </INSDQualifier>
       </INSDFeature_quals>
      </INSDFeature>
      <INSDFeature>
       <INSDFeature_key>modified_base</INSDFeature_key>
       <INSDFeature_location>7</INSDFeature_location>
       <INSDFeature_quals>
        <INSDQualifier>
         <INSDQualifier_name>mod_base</INSDQualifier_name>
         <INSDQualifier_value>OTHER</INSDQualifier_value>
        </INSDQualifier>
        <INSDQualifier id="q4262">
         <INSDQualifier_name>note</INSDQualifier_name>
         <INSDQualifier_value>2&apos;-O-methyl nucleotide</INSDQualifier_value>
```

```
        <NonEnglishQualifier_value>2&apos;-O-甲基核苷酸
</NonEnglishQualifier_value>
       </INSDQualifier>
      </INSDFeature_quals>
     </INSDFeature>
     <INSDFeature>
      <INSDFeature_key>modified_base</INSDFeature_key>
      <INSDFeature_location>8</INSDFeature_location>
      <INSDFeature_quals>
       <INSDQualifier>
        <INSDQualifier_name>mod_base</INSDQualifier_name>
        <INSDQualifier_value>OTHER</INSDQualifier_value>
       </INSDQualifier>
       <INSDQualifier id="q4263">
        <INSDQualifier_name>note</INSDQualifier_name>
        <INSDQualifier_value>2&apos;-fluoro nucleotide</INSDQualifier_value>
        <NonEnglishQualifier_value>2&apos;-氟核苷酸</NonEnglishQualifier_value>
       </INSDQualifier>
      </INSDFeature_quals>
     </INSDFeature>
     <INSDFeature>
      <INSDFeature_key>modified_base</INSDFeature_key>
      <INSDFeature_location>9</INSDFeature_location>
      <INSDFeature_quals>
       <INSDQualifier>
        <INSDQualifier_name>mod_base</INSDQualifier_name>
        <INSDQualifier_value>OTHER</INSDQualifier_value>
       </INSDQualifier>
       <INSDQualifier id="q4264">
        <INSDQualifier_name>note</INSDQualifier_name>
        <INSDQualifier_value>2&apos;-fluoro nucleotide</INSDQualifier_value>
        <NonEnglishQualifier_value>2&apos;-氟核苷酸</NonEnglishQualifier_value>
       </INSDQualifier>
      </INSDFeature_quals>
     </INSDFeature>
     <INSDFeature>
      <INSDFeature_key>modified_base</INSDFeature_key>
      <INSDFeature_location>10</INSDFeature_location>
      <INSDFeature_quals>
```

```
      <INSDQualifier>
       <INSDQualifier_name>mod_base</INSDQualifier_name>
       <INSDQualifier_value>OTHER</INSDQualifier_value>
      </INSDQualifier>
      <INSDQualifier id="q4265">
       <INSDQualifier_name>note</INSDQualifier_name>
       <INSDQualifier_value>2&apos;-fluoro nucleotide</INSDQualifier_value>
       <NonEnglishQualifier_value>2&apos;-氟核苷酸</NonEnglishQualifier_value>
      </INSDQualifier>
     </INSDFeature_quals>
    </INSDFeature>
    <INSDFeature>
     <INSDFeature_key>modified_base</INSDFeature_key>
     <INSDFeature_location>11</INSDFeature_location>
     <INSDFeature_quals>
      <INSDQualifier>
       <INSDQualifier_name>mod_base</INSDQualifier_name>
       <INSDQualifier_value>OTHER</INSDQualifier_value>
      </INSDQualifier>
      <INSDQualifier id="q4266">
       <INSDQualifier_name>note</INSDQualifier_name>
       <INSDQualifier_value>2&apos;-fluoro nucleotide</INSDQualifier_value>
       <NonEnglishQualifier_value>2&apos;-氟核苷酸</NonEnglishQualifier_value>
      </INSDQualifier>
     </INSDFeature_quals>
    </INSDFeature>
    <INSDFeature>
     <INSDFeature_key>modified_base</INSDFeature_key>
     <INSDFeature_location>12</INSDFeature_location>
     <INSDFeature_quals>
      <INSDQualifier>
       <INSDQualifier_name>mod_base</INSDQualifier_name>
       <INSDQualifier_value>OTHER</INSDQualifier_value>
      </INSDQualifier>
      <INSDQualifier id="q4267">
       <INSDQualifier_name>note</INSDQualifier_name>
       <INSDQualifier_value>2&apos;-O-methyl nucleotide</INSDQualifier_value>
       <NonEnglishQualifier_value>2&apos;-O-甲基核苷酸
</NonEnglishQualifier_value>
```

```
      </INSDQualifier>
     </INSDFeature_quals>
    </INSDFeature>
    <INSDFeature>
     <INSDFeature_key>modified_base</INSDFeature_key>
     <INSDFeature_location>13</INSDFeature_location>
     <INSDFeature_quals>
      <INSDQualifier>
       <INSDQualifier_name>mod_base</INSDQualifier_name>
       <INSDQualifier_value>OTHER</INSDQualifier_value>
      </INSDQualifier>
      <INSDQualifier id="q4268">
       <INSDQualifier_name>note</INSDQualifier_name>
       <INSDQualifier_value>2&apos;-O-methyl nucleotide</INSDQualifier_value>
       <NonEnglishQualifier_value>2&apos;-O-甲基核苷酸
</NonEnglishQualifier_value>
      </INSDQualifier>
     </INSDFeature_quals>
    </INSDFeature>
    <INSDFeature>
     <INSDFeature_key>modified_base</INSDFeature_key>
     <INSDFeature_location>14</INSDFeature_location>
     <INSDFeature_quals>
      <INSDQualifier>
       <INSDQualifier_name>mod_base</INSDQualifier_name>
       <INSDQualifier_value>OTHER</INSDQualifier_value>
      </INSDQualifier>
      <INSDQualifier id="q4269">
       <INSDQualifier_name>note</INSDQualifier_name>
       <INSDQualifier_value>2&apos;-O-methyl nucleotide</INSDQualifier_value>
       <NonEnglishQualifier_value>2&apos;-O-甲基核苷酸
</NonEnglishQualifier_value>
      </INSDQualifier>
     </INSDFeature_quals>
    </INSDFeature>
    <INSDFeature>
     <INSDFeature_key>modified_base</INSDFeature_key>
     <INSDFeature_location>15</INSDFeature_location>
     <INSDFeature_quals>
```

```
        <INSDQualifier>
         <INSDQualifier_name>mod_base</INSDQualifier_name>
         <INSDQualifier_value>OTHER</INSDQualifier_value>
        </INSDQualifier>
        <INSDQualifier id="q4270">
         <INSDQualifier_name>note</INSDQualifier_name>
         <INSDQualifier_value>2&apos;-O-methyl nucleotide</INSDQualifier_value>
         <NonEnglishQualifier_value>2&apos;-O-甲基核苷酸
</NonEnglishQualifier_value>
        </INSDQualifier>
       </INSDFeature_quals>
      </INSDFeature>
      <INSDFeature>
       <INSDFeature_key>modified_base</INSDFeature_key>
       <INSDFeature_location>16</INSDFeature_location>
       <INSDFeature_quals>
        <INSDQualifier>
         <INSDQualifier_name>mod_base</INSDQualifier_name>
         <INSDQualifier_value>OTHER</INSDQualifier_value>
        </INSDQualifier>
        <INSDQualifier id="q4271">
         <INSDQualifier_name>note</INSDQualifier_name>
         <INSDQualifier_value>2&apos;-O-methyl nucleotide</INSDQualifier_value>
         <NonEnglishQualifier_value>2&apos;-O-甲基核苷酸
</NonEnglishQualifier_value>
        </INSDQualifier>
       </INSDFeature_quals>
      </INSDFeature>
      <INSDFeature>
       <INSDFeature_key>modified_base</INSDFeature_key>
       <INSDFeature_location>17</INSDFeature_location>
       <INSDFeature_quals>
        <INSDQualifier>
         <INSDQualifier_name>mod_base</INSDQualifier_name>
         <INSDQualifier_value>OTHER</INSDQualifier_value>
        </INSDQualifier>
        <INSDQualifier id="q4272">
         <INSDQualifier_name>note</INSDQualifier_name>
         <INSDQualifier_value>2&apos;-O-methyl nucleotide</INSDQualifier_value>
```

```
        <NonEnglishQualifier_value>2&apos;-O-甲基核苷酸
</NonEnglishQualifier_value>
       </INSDQualifier>
      </INSDFeature_quals>
     </INSDFeature>
     <INSDFeature>
      <INSDFeature_key>modified_base</INSDFeature_key>
      <INSDFeature_location>18</INSDFeature_location>
      <INSDFeature_quals>
       <INSDQualifier>
        <INSDQualifier_name>mod_base</INSDQualifier_name>
        <INSDQualifier_value>OTHER</INSDQualifier_value>
       </INSDQualifier>
       <INSDQualifier id="q4273">
        <INSDQualifier_name>note</INSDQualifier_name>
        <INSDQualifier_value>2&apos;-O-methyl nucleotide</INSDQualifier_value>
        <NonEnglishQualifier_value>2&apos;-O-甲基核苷酸
</NonEnglishQualifier_value>
       </INSDQualifier>
      </INSDFeature_quals>
     </INSDFeature>
     <INSDFeature>
      <INSDFeature_key>modified_base</INSDFeature_key>
      <INSDFeature_location>19</INSDFeature_location>
      <INSDFeature_quals>
       <INSDQualifier>
        <INSDQualifier_name>mod_base</INSDQualifier_name>
        <INSDQualifier_value>OTHER</INSDQualifier_value>
       </INSDQualifier>
       <INSDQualifier id="q4274">
        <INSDQualifier_name>note</INSDQualifier_name>
        <INSDQualifier_value>2&apos;-O-methyl nucleotide</INSDQualifier_value>
        <NonEnglishQualifier_value>2&apos;-O-甲基核苷酸
</NonEnglishQualifier_value>
       </INSDQualifier>
      </INSDFeature_quals>
     </INSDFeature>
     <INSDFeature>
      <INSDFeature_key>modified_base</INSDFeature_key>
```

```
      <INSDFeature_location>20</INSDFeature_location>
      <INSDFeature_quals>
       <INSDQualifier>
        <INSDQualifier_name>mod_base</INSDQualifier_name>
        <INSDQualifier_value>OTHER</INSDQualifier_value>
       </INSDQualifier>
       <INSDQualifier id="q4275">
        <INSDQualifier_name>note</INSDQualifier_name>
        <INSDQualifier_value>2&apos;-O-methyl nucleotide</INSDQualifier_value>
        <NonEnglishQualifier_value>2&apos;-O-甲基核苷酸
</NonEnglishQualifier_value>
       </INSDQualifier>
      </INSDFeature_quals>
     </INSDFeature>
     <INSDFeature>
      <INSDFeature_key>modified_base</INSDFeature_key>
      <INSDFeature_location>21</INSDFeature_location>
      <INSDFeature_quals>
       <INSDQualifier>
        <INSDQualifier_name>mod_base</INSDQualifier_name>
        <INSDQualifier_value>OTHER</INSDQualifier_value>
       </INSDQualifier>
       <INSDQualifier id="q4276">
        <INSDQualifier_name>note</INSDQualifier_name>
        <INSDQualifier_value>2&apos;-O-methyl nucleotide</INSDQualifier_value>
        <NonEnglishQualifier_value>2&apos;-O-甲基核苷酸
</NonEnglishQualifier_value>
       </INSDQualifier>
      </INSDFeature_quals>
     </INSDFeature>
     <INSDFeature>
      <INSDFeature_key>modified_base</INSDFeature_key>
      <INSDFeature_location>22</INSDFeature_location>
      <INSDFeature_quals>
       <INSDQualifier>
        <INSDQualifier_name>mod_base</INSDQualifier_name>
        <INSDQualifier_value>OTHER</INSDQualifier_value>
       </INSDQualifier>
       <INSDQualifier id="q4277">
```

```
        <INSDQualifier_name>note</INSDQualifier_name>
        <INSDQualifier_value>2&apos;-O-methyl nucleotide</INSDQualifier_value>
        <NonEnglishQualifier_value>2&apos;-O-甲基核苷酸
</NonEnglishQualifier_value>
       </INSDQualifier>
      </INSDFeature_quals>
     </INSDFeature>
     <INSDFeature>
      <INSDFeature_key>modified_base</INSDFeature_key>
      <INSDFeature_location>23</INSDFeature_location>
      <INSDFeature_quals>
       <INSDQualifier>
        <INSDQualifier_name>mod_base</INSDQualifier_name>
        <INSDQualifier_value>OTHER</INSDQualifier_value>
       </INSDQualifier>
       <INSDQualifier id="q4278">
        <INSDQualifier_name>note</INSDQualifier_name>
        <INSDQualifier_value>2&apos;-O-methyl nucleotide</INSDQualifier_value>
        <NonEnglishQualifier_value>2&apos;-O-甲基核苷酸
</NonEnglishQualifier_value>
       </INSDQualifier>
      </INSDFeature_quals>
     </INSDFeature>
     <INSDFeature>
      <INSDFeature_key>modified_base</INSDFeature_key>
      <INSDFeature_location>24</INSDFeature_location>
      <INSDFeature_quals>
       <INSDQualifier>
        <INSDQualifier_name>mod_base</INSDQualifier_name>
        <INSDQualifier_value>OTHER</INSDQualifier_value>
       </INSDQualifier>
       <INSDQualifier id="q4279">
        <INSDQualifier_name>note</INSDQualifier_name>
        <INSDQualifier_value>2&apos;-O-methyl nucleotide</INSDQualifier_value>
        <NonEnglishQualifier_value>2&apos;-O-甲基核苷酸
</NonEnglishQualifier_value>
       </INSDQualifier>
      </INSDFeature_quals>
     </INSDFeature>
```

```
      <INSDFeature>
       <INSDFeature_key>modified_base</INSDFeature_key>
       <INSDFeature_location>25</INSDFeature_location>
       <INSDFeature_quals>
        <INSDQualifier>
         <INSDQualifier_name>mod_base</INSDQualifier_name>
         <INSDQualifier_value>OTHER</INSDQualifier_value>
        </INSDQualifier>
        <INSDQualifier id="q4280">
         <INSDQualifier_name>note</INSDQualifier_name>
         <INSDQualifier_value>2&apos;-O-methyl nucleotide</INSDQualifier_value>
         <NonEnglishQualifier_value>2&apos;-O-甲基核苷酸
</NonEnglishQualifier_value>
        </INSDQualifier>
       </INSDFeature_quals>
      </INSDFeature>
      <INSDFeature>
       <INSDFeature_key>modified_base</INSDFeature_key>
       <INSDFeature_location>26</INSDFeature_location>
       <INSDFeature_quals>
        <INSDQualifier>
         <INSDQualifier_name>mod_base</INSDQualifier_name>
         <INSDQualifier_value>OTHER</INSDQualifier_value>
        </INSDQualifier>
        <INSDQualifier id="q4281">
         <INSDQualifier_name>note</INSDQualifier_name>
         <INSDQualifier_value>2&apos;-O-methyl nucleotide</INSDQualifier_value>
         <NonEnglishQualifier_value>2&apos;-O-甲基核苷酸
</NonEnglishQualifier_value>
        </INSDQualifier>
       </INSDFeature_quals>
      </INSDFeature>
      <INSDFeature>
       <INSDFeature_key>modified_base</INSDFeature_key>
       <INSDFeature_location>27</INSDFeature_location>
       <INSDFeature_quals>
        <INSDQualifier>
         <INSDQualifier_name>mod_base</INSDQualifier_name>
         <INSDQualifier_value>OTHER</INSDQualifier_value>
```

```
      </INSDQualifier>
      <INSDQualifier id="q4282">
       <INSDQualifier_name>note</INSDQualifier_name>
       <INSDQualifier_value>2&apos;-O-methyl nucleotide</INSDQualifier_value>
       <NonEnglishQualifier_value>2&apos;-O-甲基核苷酸
</NonEnglishQualifier_value>
      </INSDQualifier>
     </INSDFeature_quals>
    </INSDFeature>
    <INSDFeature>
     <INSDFeature_key>modified_base</INSDFeature_key>
     <INSDFeature_location>28</INSDFeature_location>
     <INSDFeature_quals>
      <INSDQualifier>
       <INSDQualifier_name>mod_base</INSDQualifier_name>
       <INSDQualifier_value>OTHER</INSDQualifier_value>
      </INSDQualifier>
      <INSDQualifier id="q4283">
       <INSDQualifier_name>note</INSDQualifier_name>
       <INSDQualifier_value>2&apos;-aminodiethoxymethanol-Adenine-N-
acetylgalactosamine</INSDQualifier_value>
       <NonEnglishQualifier_value>2&apos;-胺基二乙氧基甲醇-腺嘌呤-N-乙醯基半乳糖
胺</NonEnglishQualifier_value>
      </INSDQualifier>
     </INSDFeature_quals>
    </INSDFeature>
    <INSDFeature>
     <INSDFeature_key>modified_base</INSDFeature_key>
     <INSDFeature_location>29</INSDFeature_location>
     <INSDFeature_quals>
      <INSDQualifier>
       <INSDQualifier_name>mod_base</INSDQualifier_name>
       <INSDQualifier_value>OTHER</INSDQualifier_value>
      </INSDQualifier>
      <INSDQualifier id="q4284">
       <INSDQualifier_name>note</INSDQualifier_name>
       <INSDQualifier_value>2&apos;-aminodiethoxymethanol-Adenine-N-
acetylgalactosamine</INSDQualifier_value>
       <NonEnglishQualifier_value>2&apos;-胺基二乙氧基甲醇-腺嘌呤-N-乙醯基半乳糖
胺</NonEnglishQualifier_value>
```

```
      </INSDQualifier>
     </INSDFeature_quals>
    </INSDFeature>
    <INSDFeature>
     <INSDFeature_key>modified_base</INSDFeature_key>
     <INSDFeature_location>30</INSDFeature_location>
     <INSDFeature_quals>
      <INSDQualifier>
       <INSDQualifier_name>mod_base</INSDQualifier_name>
       <INSDQualifier_value>OTHER</INSDQualifier_value>
      </INSDQualifier>
      <INSDQualifier id="q4285">
       <INSDQualifier_name>note</INSDQualifier_name>
       <INSDQualifier_value>2&apos;-aminodiethoxymethanol-Adenine-N-
acetylgalactosamine</INSDQualifier_value>
       <NonEnglishQualifier_value>2&apos;-胺基二乙氧基甲醇-腺嘌呤-N-乙醯基半乳糖
胺</NonEnglishQualifier_value>
      </INSDQualifier>
     </INSDFeature_quals>
    </INSDFeature>
    <INSDFeature>
     <INSDFeature_key>modified_base</INSDFeature_key>
     <INSDFeature_location>31</INSDFeature_location>
     <INSDFeature_quals>
      <INSDQualifier>
       <INSDQualifier_name>mod_base</INSDQualifier_name>
       <INSDQualifier_value>OTHER</INSDQualifier_value>
      </INSDQualifier>
      <INSDQualifier id="q4286">
       <INSDQualifier_name>note</INSDQualifier_name>
       <INSDQualifier_value>2&apos;-O-methyl nucleotide</INSDQualifier_value>
       <NonEnglishQualifier_value>2&apos;-O-甲基核苷酸
</NonEnglishQualifier_value>
      </INSDQualifier>
     </INSDFeature_quals>
    </INSDFeature>
    <INSDFeature>
     <INSDFeature_key>modified_base</INSDFeature_key>
     <INSDFeature_location>32</INSDFeature_location>
```

```
      <INSDFeature_quals>
       <INSDQualifier>
        <INSDQualifier_name>mod_base</INSDQualifier_name>
        <INSDQualifier_value>OTHER</INSDQualifier_value>
       </INSDQualifier>
       <INSDQualifier id="q4287">
        <INSDQualifier_name>note</INSDQualifier_name>
        <INSDQualifier_value>2&apos;-O-methyl nucleotide</INSDQualifier_value>
        <NonEnglishQualifier_value>2&apos;-O-甲基核苷酸
</NonEnglishQualifier_value>
       </INSDQualifier>
      </INSDFeature_quals>
     </INSDFeature>
     <INSDFeature>
      <INSDFeature_key>modified_base</INSDFeature_key>
      <INSDFeature_location>33</INSDFeature_location>
      <INSDFeature_quals>
       <INSDQualifier>
        <INSDQualifier_name>mod_base</INSDQualifier_name>
        <INSDQualifier_value>OTHER</INSDQualifier_value>
       </INSDQualifier>
       <INSDQualifier id="q4288">
        <INSDQualifier_name>note</INSDQualifier_name>
        <INSDQualifier_value>2&apos;-O-methyl nucleotide</INSDQualifier_value>
        <NonEnglishQualifier_value>2&apos;-O-甲基核苷酸
</NonEnglishQualifier_value>
       </INSDQualifier>
      </INSDFeature_quals>
     </INSDFeature>
     <INSDFeature>
      <INSDFeature_key>modified_base</INSDFeature_key>
      <INSDFeature_location>34</INSDFeature_location>
      <INSDFeature_quals>
       <INSDQualifier>
        <INSDQualifier_name>mod_base</INSDQualifier_name>
        <INSDQualifier_value>OTHER</INSDQualifier_value>
       </INSDQualifier>
       <INSDQualifier id="q4289">
        <INSDQualifier_name>note</INSDQualifier_name>
```

```
        <INSDQualifier_value>2&apos;-O-methyl nucleotide</INSDQualifier_value>
        <NonEnglishQualifier_value>2&apos;-O-甲基核苷酸
</NonEnglishQualifier_value>
      </INSDQualifier>
     </INSDFeature_quals>
    </INSDFeature>
    <INSDFeature>
     <INSDFeature_key>modified_base</INSDFeature_key>
     <INSDFeature_location>35</INSDFeature_location>
     <INSDFeature_quals>
      <INSDQualifier>
       <INSDQualifier_name>mod_base</INSDQualifier_name>
       <INSDQualifier_value>OTHER</INSDQualifier_value>
      </INSDQualifier>
      <INSDQualifier id="q4290">
       <INSDQualifier_name>note</INSDQualifier_name>
       <INSDQualifier_value>2&apos;-O-methyl nucleotide</INSDQualifier_value>
       <NonEnglishQualifier_value>2&apos;-O-甲基核苷酸
</NonEnglishQualifier_value>
      </INSDQualifier>
     </INSDFeature_quals>
    </INSDFeature>
    <INSDFeature>
     <INSDFeature_key>modified_base</INSDFeature_key>
     <INSDFeature_location>36</INSDFeature_location>
     <INSDFeature_quals>
      <INSDQualifier>
       <INSDQualifier_name>mod_base</INSDQualifier_name>
       <INSDQualifier_value>OTHER</INSDQualifier_value>
      </INSDQualifier>
      <INSDQualifier id="q4291">
       <INSDQualifier_name>note</INSDQualifier_name>
       <INSDQualifier_value>2&apos;-O-methyl nucleotide</INSDQualifier_value>
       <NonEnglishQualifier_value>2&apos;-O-甲基核苷酸
</NonEnglishQualifier_value>
      </INSDQualifier>
     </INSDFeature_quals>
    </INSDFeature>
   </INSDSeq_feature-table>
```

```
    <INSDSeq_sequence>ctacatcatcttgtttgccagcagccgaaaggctgc</INSDSeq_sequence>
   </INSDSeq>
  </SequenceData>
  <SequenceData sequenceIDNumber="522">
   <INSDSeq>
    <INSDSeq_length>22</INSDSeq_length>
    <INSDSeq_moltype>RNA</INSDSeq_moltype>
    <INSDSeq_division>PAT</INSDSeq_division>
    <INSDSeq_feature-table>
     <INSDFeature>
      <INSDFeature_key>source</INSDFeature_key>
      <INSDFeature_location>1..22</INSDFeature_location>
      <INSDFeature_quals>
       <INSDQualifier>
        <INSDQualifier_name>mol_type</INSDQualifier_name>
        <INSDQualifier_value>other RNA</INSDQualifier_value>
       </INSDQualifier>
       <INSDQualifier id="q4292">
        <INSDQualifier_name>organism</INSDQualifier_name>
        <INSDQualifier_value>synthetic construct</INSDQualifier_value>
        <NonEnglishQualifier_value>合成構築體</NonEnglishQualifier_value>
       </INSDQualifier>
      </INSDFeature_quals>
     </INSDFeature>
     <INSDFeature>
      <INSDFeature_key>modified_base</INSDFeature_key>
      <INSDFeature_location>1</INSDFeature_location>
      <INSDFeature_quals>
       <INSDQualifier>
        <INSDQualifier_name>mod_base</INSDQualifier_name>
        <INSDQualifier_value>OTHER</INSDQualifier_value>
       </INSDQualifier>
       <INSDQualifier id="q4293">
        <INSDQualifier_name>note</INSDQualifier_name>
        <INSDQualifier_value>4&apos;-O-monomethylphosphonate-2&apos;-O-methyl-
modified nucleotide</INSDQualifier_value>
        <NonEnglishQualifier_value>4&apos;-O-單甲基膦酸酯-2&apos;-O-甲基修飾之核
苷酸</NonEnglishQualifier_value>
       </INSDQualifier>
```

```
      </INSDFeature_quals>
     </INSDFeature>
     <INSDFeature>
      <INSDFeature_key>modified_base</INSDFeature_key>
      <INSDFeature_location>2</INSDFeature_location>
      <INSDFeature_quals>
       <INSDQualifier>
        <INSDQualifier_name>mod_base</INSDQualifier_name>
        <INSDQualifier_value>OTHER</INSDQualifier_value>
       </INSDQualifier>
       <INSDQualifier id="q4294">
        <INSDQualifier_name>note</INSDQualifier_name>
        <INSDQualifier_value>2&apos;-fluoro nucleotide
phosphorothioate</INSDQualifier_value>
       <NonEnglishQualifier_value>2&apos;-氟核苷酸硫代磷酸酯
</NonEnglishQualifier_value>
       </INSDQualifier>
      </INSDFeature_quals>
     </INSDFeature>
     <INSDFeature>
      <INSDFeature_key>modified_base</INSDFeature_key>
      <INSDFeature_location>3</INSDFeature_location>
      <INSDFeature_quals>
       <INSDQualifier>
        <INSDQualifier_name>mod_base</INSDQualifier_name>
        <INSDQualifier_value>OTHER</INSDQualifier_value>
       </INSDQualifier>
       <INSDQualifier id="q4295">
        <INSDQualifier_name>note</INSDQualifier_name>
        <INSDQualifier_value>2&apos;-fluoro nucleotide
phosphorothioate</INSDQualifier_value>
       <NonEnglishQualifier_value>2&apos;-氟核苷酸硫代磷酸酯
</NonEnglishQualifier_value>
       </INSDQualifier>
      </INSDFeature_quals>
     </INSDFeature>
     <INSDFeature>
      <INSDFeature_key>modified_base</INSDFeature_key>
      <INSDFeature_location>4</INSDFeature_location>
```

```
      <INSDFeature_quals>
       <INSDQualifier>
        <INSDQualifier_name>mod_base</INSDQualifier_name>
        <INSDQualifier_value>OTHER</INSDQualifier_value>
       </INSDQualifier>
       <INSDQualifier id="q4296">
        <INSDQualifier_name>note</INSDQualifier_name>
        <INSDQualifier_value>2&apos;-fluoro nucleotide</INSDQualifier_value>
        <NonEnglishQualifier_value>2&apos;-氟核苷酸</NonEnglishQualifier_value>
       </INSDQualifier>
      </INSDFeature_quals>
     </INSDFeature>
     <INSDFeature>
      <INSDFeature_key>modified_base</INSDFeature_key>
      <INSDFeature_location>5</INSDFeature_location>
      <INSDFeature_quals>
       <INSDQualifier>
        <INSDQualifier_name>mod_base</INSDQualifier_name>
        <INSDQualifier_value>OTHER</INSDQualifier_value>
       </INSDQualifier>
       <INSDQualifier id="q4297">
        <INSDQualifier_name>note</INSDQualifier_name>
        <INSDQualifier_value>2&apos;-fluoro nucleotide</INSDQualifier_value>
        <NonEnglishQualifier_value>2&apos;-氟核苷酸</NonEnglishQualifier_value>
       </INSDQualifier>
      </INSDFeature_quals>
     </INSDFeature>
     <INSDFeature>
      <INSDFeature_key>modified_base</INSDFeature_key>
      <INSDFeature_location>6</INSDFeature_location>
      <INSDFeature_quals>
       <INSDQualifier>
        <INSDQualifier_name>mod_base</INSDQualifier_name>
        <INSDQualifier_value>OTHER</INSDQualifier_value>
       </INSDQualifier>
       <INSDQualifier id="q4298">
        <INSDQualifier_name>note</INSDQualifier_name>
        <INSDQualifier_value>2&apos;-O-methyl nucleotide</INSDQualifier_value>
        <NonEnglishQualifier_value>2&apos;-O-甲基核苷酸
</NonEnglishQualifier_value>
```

```
      </INSDQualifier>
     </INSDFeature_quals>
    </INSDFeature>
    <INSDFeature>
     <INSDFeature_key>modified_base</INSDFeature_key>
     <INSDFeature_location>7</INSDFeature_location>
     <INSDFeature_quals>
      <INSDQualifier>
       <INSDQualifier_name>mod_base</INSDQualifier_name>
       <INSDQualifier_value>OTHER</INSDQualifier_value>
      </INSDQualifier>
      <INSDQualifier id="q4299">
       <INSDQualifier_name>note</INSDQualifier_name>
       <INSDQualifier_value>2&apos;-fluoro nucleotide</INSDQualifier_value>
       <NonEnglishQualifier_value>2&apos;-氟核苷酸</NonEnglishQualifier_value>
      </INSDQualifier>
     </INSDFeature_quals>
    </INSDFeature>
    <INSDFeature>
     <INSDFeature_key>modified_base</INSDFeature_key>
     <INSDFeature_location>8</INSDFeature_location>
     <INSDFeature_quals>
      <INSDQualifier>
       <INSDQualifier_name>mod_base</INSDQualifier_name>
       <INSDQualifier_value>OTHER</INSDQualifier_value>
      </INSDQualifier>
      <INSDQualifier id="q4300">
       <INSDQualifier_name>note</INSDQualifier_name>
       <INSDQualifier_value>2&apos;-O-methyl nucleotide</INSDQualifier_value>
       <NonEnglishQualifier_value>2&apos;-O-甲基核苷酸
</NonEnglishQualifier_value>
      </INSDQualifier>
     </INSDFeature_quals>
    </INSDFeature>
    <INSDFeature>
     <INSDFeature_key>modified_base</INSDFeature_key>
     <INSDFeature_location>9</INSDFeature_location>
     <INSDFeature_quals>
      <INSDQualifier>
```

```
        <INSDQualifier_name>mod_base</INSDQualifier_name>
        <INSDQualifier_value>OTHER</INSDQualifier_value>
       </INSDQualifier>
       <INSDQualifier id="q4301">
        <INSDQualifier_name>note</INSDQualifier_name>
        <INSDQualifier_value>2&apos;-O-methyl nucleotide</INSDQualifier_value>
        <NonEnglishQualifier_value>2&apos;-O-甲基核苷酸
</NonEnglishQualifier_value>
      </INSDQualifier>
     </INSDFeature_quals>
    </INSDFeature>
    <INSDFeature>
     <INSDFeature_key>modified_base</INSDFeature_key>
     <INSDFeature_location>10</INSDFeature_location>
     <INSDFeature_quals>
      <INSDQualifier>
       <INSDQualifier_name>mod_base</INSDQualifier_name>
       <INSDQualifier_value>OTHER</INSDQualifier_value>
      </INSDQualifier>
      <INSDQualifier id="q4302">
       <INSDQualifier_name>note</INSDQualifier_name>
       <INSDQualifier_value>2&apos;-fluoro nucleotide</INSDQualifier_value>
       <NonEnglishQualifier_value>2&apos;-氟核苷酸</NonEnglishQualifier_value>
      </INSDQualifier>
     </INSDFeature_quals>
    </INSDFeature>
    <INSDFeature>
     <INSDFeature_key>modified_base</INSDFeature_key>
     <INSDFeature_location>11</INSDFeature_location>
     <INSDFeature_quals>
      <INSDQualifier>
       <INSDQualifier_name>mod_base</INSDQualifier_name>
       <INSDQualifier_value>OTHER</INSDQualifier_value>
      </INSDQualifier>
      <INSDQualifier id="q4303">
       <INSDQualifier_name>note</INSDQualifier_name>
       <INSDQualifier_value>2&apos;-O-methyl nucleotide</INSDQualifier_value>
       <NonEnglishQualifier_value>2&apos;-O-甲基核苷酸
</NonEnglishQualifier_value>
```

```
      </INSDQualifier>
     </INSDFeature_quals>
    </INSDFeature>
    <INSDFeature>
     <INSDFeature_key>modified_base</INSDFeature_key>
     <INSDFeature_location>12</INSDFeature_location>
     <INSDFeature_quals>
      <INSDQualifier>
       <INSDQualifier_name>mod_base</INSDQualifier_name>
       <INSDQualifier_value>OTHER</INSDQualifier_value>
      </INSDQualifier>
      <INSDQualifier id="q4304">
       <INSDQualifier_name>note</INSDQualifier_name>
       <INSDQualifier_value>2&apos;-O-methyl nucleotide</INSDQualifier_value>
       <NonEnglishQualifier_value>2&apos;-O-甲基核苷酸
</NonEnglishQualifier_value>
      </INSDQualifier>
     </INSDFeature_quals>
    </INSDFeature>
    <INSDFeature>
     <INSDFeature_key>modified_base</INSDFeature_key>
     <INSDFeature_location>13</INSDFeature_location>
     <INSDFeature_quals>
      <INSDQualifier>
       <INSDQualifier_name>mod_base</INSDQualifier_name>
       <INSDQualifier_value>OTHER</INSDQualifier_value>
      </INSDQualifier>
      <INSDQualifier id="q4305">
       <INSDQualifier_name>note</INSDQualifier_name>
       <INSDQualifier_value>2&apos;-O-methyl nucleotide</INSDQualifier_value>
       <NonEnglishQualifier_value>2&apos;-O-甲基核苷酸
</NonEnglishQualifier_value>
      </INSDQualifier>
     </INSDFeature_quals>
    </INSDFeature>
    <INSDFeature>
     <INSDFeature_key>modified_base</INSDFeature_key>
     <INSDFeature_location>14</INSDFeature_location>
     <INSDFeature_quals>
```

```
        <INSDQualifier>
         <INSDQualifier_name>mod_base</INSDQualifier_name>
         <INSDQualifier_value>OTHER</INSDQualifier_value>
        </INSDQualifier>
        <INSDQualifier id="q4306">
         <INSDQualifier_name>note</INSDQualifier_name>
         <INSDQualifier_value>2&apos;-fluoro nucleotide</INSDQualifier_value>
         <NonEnglishQualifier_value>2&apos;-氟核苷酸</NonEnglishQualifier_value>
        </INSDQualifier>
       </INSDFeature_quals>
      </INSDFeature>
      <INSDFeature>
       <INSDFeature_key>modified_base</INSDFeature_key>
       <INSDFeature_location>15</INSDFeature_location>
       <INSDFeature_quals>
        <INSDQualifier>
         <INSDQualifier_name>mod_base</INSDQualifier_name>
         <INSDQualifier_value>OTHER</INSDQualifier_value>
        </INSDQualifier>
        <INSDQualifier id="q4307">
         <INSDQualifier_name>note</INSDQualifier_name>
         <INSDQualifier_value>2&apos;-O-methyl nucleotide</INSDQualifier_value>
         <NonEnglishQualifier_value>2&apos;-O-甲基核苷酸
</NonEnglishQualifier_value>
        </INSDQualifier>
       </INSDFeature_quals>
      </INSDFeature>
      <INSDFeature>
       <INSDFeature_key>modified_base</INSDFeature_key>
       <INSDFeature_location>16</INSDFeature_location>
       <INSDFeature_quals>
        <INSDQualifier>
         <INSDQualifier_name>mod_base</INSDQualifier_name>
         <INSDQualifier_value>OTHER</INSDQualifier_value>
        </INSDQualifier>
        <INSDQualifier id="q4308">
         <INSDQualifier_name>note</INSDQualifier_name>
         <INSDQualifier_value>2&apos;-O-methyl nucleotide</INSDQualifier_value>
         <NonEnglishQualifier_value>2&apos;-O-甲基核苷酸
</NonEnglishQualifier_value>
```

```
      </INSDQualifier>
     </INSDFeature_quals>
    </INSDFeature>
    <INSDFeature>
     <INSDFeature_key>modified_base</INSDFeature_key>
     <INSDFeature_location>17</INSDFeature_location>
     <INSDFeature_quals>
      <INSDQualifier>
       <INSDQualifier_name>mod_base</INSDQualifier_name>
       <INSDQualifier_value>OTHER</INSDQualifier_value>
      </INSDQualifier>
      <INSDQualifier id="q4309">
       <INSDQualifier_name>note</INSDQualifier_name>
       <INSDQualifier_value>2&apos;-O-methyl nucleotide</INSDQualifier_value>
       <NonEnglishQualifier_value>2&apos;-O-甲基核苷酸
</NonEnglishQualifier_value>
      </INSDQualifier>
     </INSDFeature_quals>
    </INSDFeature>
    <INSDFeature>
     <INSDFeature_key>modified_base</INSDFeature_key>
     <INSDFeature_location>18</INSDFeature_location>
     <INSDFeature_quals>
      <INSDQualifier>
       <INSDQualifier_name>mod_base</INSDQualifier_name>
       <INSDQualifier_value>OTHER</INSDQualifier_value>
      </INSDQualifier>
      <INSDQualifier id="q4310">
       <INSDQualifier_name>note</INSDQualifier_name>
       <INSDQualifier_value>2&apos;-O-methyl nucleotide</INSDQualifier_value>
       <NonEnglishQualifier_value>2&apos;-O-甲基核苷酸
</NonEnglishQualifier_value>
      </INSDQualifier>
     </INSDFeature_quals>
    </INSDFeature>
    <INSDFeature>
     <INSDFeature_key>modified_base</INSDFeature_key>
     <INSDFeature_location>19</INSDFeature_location>
     <INSDFeature_quals>
```

```
        <INSDQualifier>
         <INSDQualifier_name>mod_base</INSDQualifier_name>
         <INSDQualifier_value>OTHER</INSDQualifier_value>
        </INSDQualifier>
        <INSDQualifier id="q4311">
         <INSDQualifier_name>note</INSDQualifier_name>
         <INSDQualifier_value>2&apos;-O-methyl nucleotide</INSDQualifier_value>
         <NonEnglishQualifier_value>2&apos;-O-甲基核苷酸
</NonEnglishQualifier_value>
        </INSDQualifier>
       </INSDFeature_quals>
      </INSDFeature>
      <INSDFeature>
       <INSDFeature_key>modified_base</INSDFeature_key>
       <INSDFeature_location>20</INSDFeature_location>
       <INSDFeature_quals>
        <INSDQualifier>
         <INSDQualifier_name>mod_base</INSDQualifier_name>
         <INSDQualifier_value>OTHER</INSDQualifier_value>
        </INSDQualifier>
        <INSDQualifier id="q4312">
         <INSDQualifier_name>note</INSDQualifier_name>
         <INSDQualifier_value>2&apos;-O-methyl nucleotide
phosphorothioate</INSDQualifier_value>
         <NonEnglishQualifier_value>2&apos;-O-甲基核苷酸硫代磷酸酯
</NonEnglishQualifier_value>
        </INSDQualifier>
       </INSDFeature_quals>
      </INSDFeature>
      <INSDFeature>
       <INSDFeature_key>modified_base</INSDFeature_key>
       <INSDFeature_location>21</INSDFeature_location>
       <INSDFeature_quals>
        <INSDQualifier>
         <INSDQualifier_name>mod_base</INSDQualifier_name>
         <INSDQualifier_value>OTHER</INSDQualifier_value>
        </INSDQualifier>
        <INSDQualifier id="q4313">
         <INSDQualifier_name>note</INSDQualifier_name>
```

```
        <INSDQualifier_value>2&apos;-O-methyl nucleotide
phosphorothioate</INSDQualifier_value>
        <NonEnglishQualifier_value>2&apos;-O-甲基核苷酸硫代磷酸酯
</NonEnglishQualifier_value>
       </INSDQualifier>
      </INSDFeature_quals>
     </INSDFeature>
     <INSDFeature>
      <INSDFeature_key>modified_base</INSDFeature_key>
      <INSDFeature_location>22</INSDFeature_location>
      <INSDFeature_quals>
       <INSDQualifier>
        <INSDQualifier_name>mod_base</INSDQualifier_name>
        <INSDQualifier_value>OTHER</INSDQualifier_value>
       </INSDQualifier>
       <INSDQualifier id="q4314">
        <INSDQualifier_name>note</INSDQualifier_name>
        <INSDQualifier_value>2&apos;-O-methyl nucleotide</INSDQualifier_value>
        <NonEnglishQualifier_value>2&apos;-O-甲基核苷酸
</NonEnglishQualifier_value>
       </INSDQualifier>
      </INSDFeature_quals>
     </INSDFeature>
    </INSDSeq_feature-table>
    <INSDSeq_sequence>tggcaaacaagatgatgtaggg</INSDSeq_sequence>
   </INSDSeq>
  </SequenceData>
  <SequenceData sequenceIDNumber="523">
   <INSDSeq>
    <INSDSeq_length>36</INSDSeq_length>
    <INSDSeq_moltype>RNA</INSDSeq_moltype>
    <INSDSeq_division>PAT</INSDSeq_division>
    <INSDSeq_feature-table>
     <INSDFeature>
      <INSDFeature_key>source</INSDFeature_key>
      <INSDFeature_location>1..36</INSDFeature_location>
      <INSDFeature_quals>
       <INSDQualifier>
        <INSDQualifier_name>mol_type</INSDQualifier_name>
```

```
        <INSDQualifier_value>other RNA</INSDQualifier_value>
       </INSDQualifier>
       <INSDQualifier id="q4315">
        <INSDQualifier_name>organism</INSDQualifier_name>
        <INSDQualifier_value>synthetic construct</INSDQualifier_value>
        <NonEnglishQualifier_value>合成構築體</NonEnglishQualifier_value>
       </INSDQualifier>
      </INSDFeature_quals>
     </INSDFeature>
     <INSDFeature>
      <INSDFeature_key>modified_base</INSDFeature_key>
      <INSDFeature_location>1</INSDFeature_location>
      <INSDFeature_quals>
       <INSDQualifier>
        <INSDQualifier_name>mod_base</INSDQualifier_name>
        <INSDQualifier_value>OTHER</INSDQualifier_value>
       </INSDQualifier>
       <INSDQualifier id="q4316">
        <INSDQualifier_name>note</INSDQualifier_name>
        <INSDQualifier_value>2&apos;-O-methyl nucleotide
phosphorothioate</INSDQualifier_value>
        <NonEnglishQualifier_value>2&apos;-O-甲基核苷酸硫代磷酸酯
</NonEnglishQualifier_value>
       </INSDQualifier>
      </INSDFeature_quals>
     </INSDFeature>
     <INSDFeature>
      <INSDFeature_key>modified_base</INSDFeature_key>
      <INSDFeature_location>2</INSDFeature_location>
      <INSDFeature_quals>
       <INSDQualifier>
        <INSDQualifier_name>mod_base</INSDQualifier_name>
        <INSDQualifier_value>OTHER</INSDQualifier_value>
       </INSDQualifier>
       <INSDQualifier id="q4317">
        <INSDQualifier_name>note</INSDQualifier_name>
        <INSDQualifier_value>2&apos;-O-methyl nucleotide</INSDQualifier_value>
        <NonEnglishQualifier_value>2&apos;-O-甲基核苷酸
</NonEnglishQualifier_value>
```

```
      </INSDQualifier>
     </INSDFeature_quals>
    </INSDFeature>
    <INSDFeature>
     <INSDFeature_key>modified_base</INSDFeature_key>
     <INSDFeature_location>3</INSDFeature_location>
     <INSDFeature_quals>
      <INSDQualifier>
       <INSDQualifier_name>mod_base</INSDQualifier_name>
       <INSDQualifier_value>OTHER</INSDQualifier_value>
      </INSDQualifier>
      <INSDQualifier id="q4318">
       <INSDQualifier_name>note</INSDQualifier_name>
       <INSDQualifier_value>2&apos;-O-methyl nucleotide</INSDQualifier_value>
       <NonEnglishQualifier_value>2&apos;-O-甲基核苷酸
</NonEnglishQualifier_value>
      </INSDQualifier>
     </INSDFeature_quals>
    </INSDFeature>
    <INSDFeature>
     <INSDFeature_key>modified_base</INSDFeature_key>
     <INSDFeature_location>4</INSDFeature_location>
     <INSDFeature_quals>
      <INSDQualifier>
       <INSDQualifier_name>mod_base</INSDQualifier_name>
       <INSDQualifier_value>OTHER</INSDQualifier_value>
      </INSDQualifier>
      <INSDQualifier id="q4319">
       <INSDQualifier_name>note</INSDQualifier_name>
       <INSDQualifier_value>2&apos;-O-methyl nucleotide</INSDQualifier_value>
       <NonEnglishQualifier_value>2&apos;-O-甲基核苷酸
</NonEnglishQualifier_value>
      </INSDQualifier>
     </INSDFeature_quals>
    </INSDFeature>
    <INSDFeature>
     <INSDFeature_key>modified_base</INSDFeature_key>
     <INSDFeature_location>5</INSDFeature_location>
     <INSDFeature_quals>
```

```
        <INSDQualifier>
         <INSDQualifier_name>mod_base</INSDQualifier_name>
         <INSDQualifier_value>OTHER</INSDQualifier_value>
        </INSDQualifier>
        <INSDQualifier id="q4320">
         <INSDQualifier_name>note</INSDQualifier_name>
         <INSDQualifier_value>2&apos;-O-methyl nucleotide</INSDQualifier_value>
         <NonEnglishQualifier_value>2&apos;-O-甲基核苷酸
</NonEnglishQualifier_value>
        </INSDQualifier>
       </INSDFeature_quals>
      </INSDFeature>
      <INSDFeature>
       <INSDFeature_key>modified_base</INSDFeature_key>
       <INSDFeature_location>6</INSDFeature_location>
       <INSDFeature_quals>
        <INSDQualifier>
         <INSDQualifier_name>mod_base</INSDQualifier_name>
         <INSDQualifier_value>OTHER</INSDQualifier_value>
        </INSDQualifier>
        <INSDQualifier id="q4321">
         <INSDQualifier_name>note</INSDQualifier_name>
         <INSDQualifier_value>2&apos;-O-methyl nucleotide</INSDQualifier_value>
         <NonEnglishQualifier_value>2&apos;-O-甲基核苷酸
</NonEnglishQualifier_value>
        </INSDQualifier>
       </INSDFeature_quals>
      </INSDFeature>
      <INSDFeature>
       <INSDFeature_key>modified_base</INSDFeature_key>
       <INSDFeature_location>7</INSDFeature_location>
       <INSDFeature_quals>
        <INSDQualifier>
         <INSDQualifier_name>mod_base</INSDQualifier_name>
         <INSDQualifier_value>OTHER</INSDQualifier_value>
        </INSDQualifier>
        <INSDQualifier id="q4322">
         <INSDQualifier_name>note</INSDQualifier_name>
         <INSDQualifier_value>2&apos;-O-methyl nucleotide</INSDQualifier_value>
```

```
        <NonEnglishQualifier_value>2&apos;-O-甲基核苷酸
</NonEnglishQualifier_value>
       </INSDQualifier>
      </INSDFeature_quals>
     </INSDFeature>
     <INSDFeature>
      <INSDFeature_key>modified_base</INSDFeature_key>
      <INSDFeature_location>8</INSDFeature_location>
      <INSDFeature_quals>
       <INSDQualifier>
        <INSDQualifier_name>mod_base</INSDQualifier_name>
        <INSDQualifier_value>OTHER</INSDQualifier_value>
       </INSDQualifier>
       <INSDQualifier id="q4323">
        <INSDQualifier_name>note</INSDQualifier_name>
        <INSDQualifier_value>2&apos;-fluoro nucleotide</INSDQualifier_value>
        <NonEnglishQualifier_value>2&apos;-氟核苷酸</NonEnglishQualifier_value>
       </INSDQualifier>
      </INSDFeature_quals>
     </INSDFeature>
     <INSDFeature>
      <INSDFeature_key>modified_base</INSDFeature_key>
      <INSDFeature_location>9</INSDFeature_location>
      <INSDFeature_quals>
       <INSDQualifier>
        <INSDQualifier_name>mod_base</INSDQualifier_name>
        <INSDQualifier_value>OTHER</INSDQualifier_value>
       </INSDQualifier>
       <INSDQualifier id="q4324">
        <INSDQualifier_name>note</INSDQualifier_name>
        <INSDQualifier_value>2&apos;-fluoro nucleotide</INSDQualifier_value>
        <NonEnglishQualifier_value>2&apos;-氟核苷酸</NonEnglishQualifier_value>
       </INSDQualifier>
      </INSDFeature_quals>
     </INSDFeature>
     <INSDFeature>
      <INSDFeature_key>modified_base</INSDFeature_key>
      <INSDFeature_location>10</INSDFeature_location>
      <INSDFeature_quals>
```

```
      <INSDQualifier>
       <INSDQualifier_name>mod_base</INSDQualifier_name>
       <INSDQualifier_value>OTHER</INSDQualifier_value>
      </INSDQualifier>
      <INSDQualifier id="q4325">
       <INSDQualifier_name>note</INSDQualifier_name>
       <INSDQualifier_value>2&apos;-fluoro nucleotide</INSDQualifier_value>
       <NonEnglishQualifier_value>2&apos;-氟核苷酸</NonEnglishQualifier_value>
      </INSDQualifier>
     </INSDFeature_quals>
    </INSDFeature>
    <INSDFeature>
     <INSDFeature_key>modified_base</INSDFeature_key>
     <INSDFeature_location>11</INSDFeature_location>
     <INSDFeature_quals>
      <INSDQualifier>
       <INSDQualifier_name>mod_base</INSDQualifier_name>
       <INSDQualifier_value>OTHER</INSDQualifier_value>
      </INSDQualifier>
      <INSDQualifier id="q4326">
       <INSDQualifier_name>note</INSDQualifier_name>
       <INSDQualifier_value>2&apos;-fluoro nucleotide</INSDQualifier_value>
       <NonEnglishQualifier_value>2&apos;-氟核苷酸</NonEnglishQualifier_value>
      </INSDQualifier>
     </INSDFeature_quals>
    </INSDFeature>
    <INSDFeature>
     <INSDFeature_key>modified_base</INSDFeature_key>
     <INSDFeature_location>12</INSDFeature_location>
     <INSDFeature_quals>
      <INSDQualifier>
       <INSDQualifier_name>mod_base</INSDQualifier_name>
       <INSDQualifier_value>OTHER</INSDQualifier_value>
      </INSDQualifier>
      <INSDQualifier id="q4327">
       <INSDQualifier_name>note</INSDQualifier_name>
       <INSDQualifier_value>2&apos;-O-methyl nucleotide</INSDQualifier_value>
       <NonEnglishQualifier_value>2&apos;-O-甲基核苷酸
</NonEnglishQualifier_value>
```

```
      </INSDQualifier>
     </INSDFeature_quals>
    </INSDFeature>
    <INSDFeature>
     <INSDFeature_key>modified_base</INSDFeature_key>
     <INSDFeature_location>13</INSDFeature_location>
     <INSDFeature_quals>
      <INSDQualifier>
       <INSDQualifier_name>mod_base</INSDQualifier_name>
       <INSDQualifier_value>OTHER</INSDQualifier_value>
      </INSDQualifier>
      <INSDQualifier id="q4328">
       <INSDQualifier_name>note</INSDQualifier_name>
       <INSDQualifier_value>2&apos;-O-methyl nucleotide</INSDQualifier_value>
       <NonEnglishQualifier_value>2&apos;-O-甲基核苷酸
</NonEnglishQualifier_value>
      </INSDQualifier>
     </INSDFeature_quals>
    </INSDFeature>
    <INSDFeature>
     <INSDFeature_key>modified_base</INSDFeature_key>
     <INSDFeature_location>14</INSDFeature_location>
     <INSDFeature_quals>
      <INSDQualifier>
       <INSDQualifier_name>mod_base</INSDQualifier_name>
       <INSDQualifier_value>OTHER</INSDQualifier_value>
      </INSDQualifier>
      <INSDQualifier id="q4329">
       <INSDQualifier_name>note</INSDQualifier_name>
       <INSDQualifier_value>2&apos;-O-methyl nucleotide</INSDQualifier_value>
       <NonEnglishQualifier_value>2&apos;-O-甲基核苷酸
</NonEnglishQualifier_value>
      </INSDQualifier>
     </INSDFeature_quals>
    </INSDFeature>
    <INSDFeature>
     <INSDFeature_key>modified_base</INSDFeature_key>
     <INSDFeature_location>15</INSDFeature_location>
     <INSDFeature_quals>
```

```
        <INSDQualifier>
         <INSDQualifier_name>mod_base</INSDQualifier_name>
         <INSDQualifier_value>OTHER</INSDQualifier_value>
        </INSDQualifier>
        <INSDQualifier id="q4330">
         <INSDQualifier_name>note</INSDQualifier_name>
         <INSDQualifier_value>2&apos;-O-methyl nucleotide</INSDQualifier_value>
         <NonEnglishQualifier_value>2&apos;-O-甲基核苷酸
</NonEnglishQualifier_value>
        </INSDQualifier>
       </INSDFeature_quals>
      </INSDFeature>
      <INSDFeature>
       <INSDFeature_key>modified_base</INSDFeature_key>
       <INSDFeature_location>16</INSDFeature_location>
       <INSDFeature_quals>
        <INSDQualifier>
         <INSDQualifier_name>mod_base</INSDQualifier_name>
         <INSDQualifier_value>OTHER</INSDQualifier_value>
        </INSDQualifier>
        <INSDQualifier id="q4331">
         <INSDQualifier_name>note</INSDQualifier_name>
         <INSDQualifier_value>2&apos;-O-methyl nucleotide</INSDQualifier_value>
         <NonEnglishQualifier_value>2&apos;-O-甲基核苷酸
</NonEnglishQualifier_value>
        </INSDQualifier>
       </INSDFeature_quals>
      </INSDFeature>
      <INSDFeature>
       <INSDFeature_key>modified_base</INSDFeature_key>
       <INSDFeature_location>17</INSDFeature_location>
       <INSDFeature_quals>
        <INSDQualifier>
         <INSDQualifier_name>mod_base</INSDQualifier_name>
         <INSDQualifier_value>OTHER</INSDQualifier_value>
        </INSDQualifier>
        <INSDQualifier id="q4332">
         <INSDQualifier_name>note</INSDQualifier_name>
         <INSDQualifier_value>2&apos;-O-methyl nucleotide</INSDQualifier_value>
```

```
        <NonEnglishQualifier_value>2&apos;-O-甲基核苷酸
</NonEnglishQualifier_value>
       </INSDQualifier>
      </INSDFeature_quals>
     </INSDFeature>
     <INSDFeature>
      <INSDFeature_key>modified_base</INSDFeature_key>
      <INSDFeature_location>18</INSDFeature_location>
      <INSDFeature_quals>
       <INSDQualifier>
        <INSDQualifier_name>mod_base</INSDQualifier_name>
        <INSDQualifier_value>OTHER</INSDQualifier_value>
       </INSDQualifier>
       <INSDQualifier id="q4333">
        <INSDQualifier_name>note</INSDQualifier_name>
        <INSDQualifier_value>2&apos;-O-methyl nucleotide</INSDQualifier_value>
        <NonEnglishQualifier_value>2&apos;-O-甲基核苷酸
</NonEnglishQualifier_value>
       </INSDQualifier>
      </INSDFeature_quals>
     </INSDFeature>
     <INSDFeature>
      <INSDFeature_key>modified_base</INSDFeature_key>
      <INSDFeature_location>19</INSDFeature_location>
      <INSDFeature_quals>
       <INSDQualifier>
        <INSDQualifier_name>mod_base</INSDQualifier_name>
        <INSDQualifier_value>OTHER</INSDQualifier_value>
       </INSDQualifier>
       <INSDQualifier id="q4334">
        <INSDQualifier_name>note</INSDQualifier_name>
        <INSDQualifier_value>2&apos;-O-methyl nucleotide</INSDQualifier_value>
        <NonEnglishQualifier_value>2&apos;-O-甲基核苷酸
</NonEnglishQualifier_value>
       </INSDQualifier>
      </INSDFeature_quals>
     </INSDFeature>
     <INSDFeature>
      <INSDFeature_key>modified_base</INSDFeature_key>
```

```
      <INSDFeature_location>20</INSDFeature_location>
      <INSDFeature_quals>
       <INSDQualifier>
        <INSDQualifier_name>mod_base</INSDQualifier_name>
        <INSDQualifier_value>OTHER</INSDQualifier_value>
       </INSDQualifier>
       <INSDQualifier id="q4335">
        <INSDQualifier_name>note</INSDQualifier_name>
        <INSDQualifier_value>2&apos;-O-methyl nucleotide</INSDQualifier_value>
        <NonEnglishQualifier_value>2&apos;-O-甲基核苷酸
</NonEnglishQualifier_value>
       </INSDQualifier>
      </INSDFeature_quals>
     </INSDFeature>
     <INSDFeature>
      <INSDFeature_key>modified_base</INSDFeature_key>
      <INSDFeature_location>21</INSDFeature_location>
      <INSDFeature_quals>
       <INSDQualifier>
        <INSDQualifier_name>mod_base</INSDQualifier_name>
        <INSDQualifier_value>OTHER</INSDQualifier_value>
       </INSDQualifier>
       <INSDQualifier id="q4336">
        <INSDQualifier_name>note</INSDQualifier_name>
        <INSDQualifier_value>2&apos;-O-methyl nucleotide</INSDQualifier_value>
        <NonEnglishQualifier_value>2&apos;-O-甲基核苷酸
</NonEnglishQualifier_value>
       </INSDQualifier>
      </INSDFeature_quals>
     </INSDFeature>
     <INSDFeature>
      <INSDFeature_key>modified_base</INSDFeature_key>
      <INSDFeature_location>22</INSDFeature_location>
      <INSDFeature_quals>
       <INSDQualifier>
        <INSDQualifier_name>mod_base</INSDQualifier_name>
        <INSDQualifier_value>OTHER</INSDQualifier_value>
       </INSDQualifier>
       <INSDQualifier id="q4337">
```

```
        <INSDQualifier_name>note</INSDQualifier_name>
        <INSDQualifier_value>2&apos;-O-methyl nucleotide</INSDQualifier_value>
        <NonEnglishQualifier_value>2&apos;-O-甲基核苷酸
</NonEnglishQualifier_value>
       </INSDQualifier>
      </INSDFeature_quals>
     </INSDFeature>
     <INSDFeature>
      <INSDFeature_key>modified_base</INSDFeature_key>
      <INSDFeature_location>23</INSDFeature_location>
      <INSDFeature_quals>
       <INSDQualifier>
        <INSDQualifier_name>mod_base</INSDQualifier_name>
        <INSDQualifier_value>OTHER</INSDQualifier_value>
       </INSDQualifier>
       <INSDQualifier id="q4338">
        <INSDQualifier_name>note</INSDQualifier_name>
        <INSDQualifier_value>2&apos;-O-methyl nucleotide</INSDQualifier_value>
        <NonEnglishQualifier_value>2&apos;-O-甲基核苷酸
</NonEnglishQualifier_value>
       </INSDQualifier>
      </INSDFeature_quals>
     </INSDFeature>
     <INSDFeature>
      <INSDFeature_key>modified_base</INSDFeature_key>
      <INSDFeature_location>24</INSDFeature_location>
      <INSDFeature_quals>
       <INSDQualifier>
        <INSDQualifier_name>mod_base</INSDQualifier_name>
        <INSDQualifier_value>OTHER</INSDQualifier_value>
       </INSDQualifier>
       <INSDQualifier id="q4339">
        <INSDQualifier_name>note</INSDQualifier_name>
        <INSDQualifier_value>2&apos;-O-methyl nucleotide</INSDQualifier_value>
        <NonEnglishQualifier_value>2&apos;-O-甲基核苷酸
</NonEnglishQualifier_value>
       </INSDQualifier>
      </INSDFeature_quals>
     </INSDFeature>
```

```
      <INSDFeature>
       <INSDFeature_key>modified_base</INSDFeature_key>
       <INSDFeature_location>25</INSDFeature_location>
       <INSDFeature_quals>
        <INSDQualifier>
         <INSDQualifier_name>mod_base</INSDQualifier_name>
         <INSDQualifier_value>OTHER</INSDQualifier_value>
        </INSDQualifier>
        <INSDQualifier id="q4340">
         <INSDQualifier_name>note</INSDQualifier_name>
         <INSDQualifier_value>2&apos;-O-methyl nucleotide</INSDQualifier_value>
         <NonEnglishQualifier_value>2&apos;-O-甲基核苷酸
</NonEnglishQualifier_value>
        </INSDQualifier>
       </INSDFeature_quals>
      </INSDFeature>
      <INSDFeature>
       <INSDFeature_key>modified_base</INSDFeature_key>
       <INSDFeature_location>26</INSDFeature_location>
       <INSDFeature_quals>
        <INSDQualifier>
         <INSDQualifier_name>mod_base</INSDQualifier_name>
         <INSDQualifier_value>OTHER</INSDQualifier_value>
        </INSDQualifier>
        <INSDQualifier id="q4341">
         <INSDQualifier_name>note</INSDQualifier_name>
         <INSDQualifier_value>2&apos;-O-methyl nucleotide</INSDQualifier_value>
         <NonEnglishQualifier_value>2&apos;-O-甲基核苷酸
</NonEnglishQualifier_value>
        </INSDQualifier>
       </INSDFeature_quals>
      </INSDFeature>
      <INSDFeature>
       <INSDFeature_key>modified_base</INSDFeature_key>
       <INSDFeature_location>27</INSDFeature_location>
       <INSDFeature_quals>
        <INSDQualifier>
         <INSDQualifier_name>mod_base</INSDQualifier_name>
         <INSDQualifier_value>OTHER</INSDQualifier_value>
```

```
      </INSDQualifier>
      <INSDQualifier id="q4342">
       <INSDQualifier_name>note</INSDQualifier_name>
       <INSDQualifier_value>2&apos;-O-methyl nucleotide</INSDQualifier_value>
       <NonEnglishQualifier_value>2&apos;-O-甲基核苷酸
</NonEnglishQualifier_value>
      </INSDQualifier>
     </INSDFeature_quals>
    </INSDFeature>
    <INSDFeature>
     <INSDFeature_key>modified_base</INSDFeature_key>
     <INSDFeature_location>28</INSDFeature_location>
     <INSDFeature_quals>
      <INSDQualifier>
       <INSDQualifier_name>mod_base</INSDQualifier_name>
       <INSDQualifier_value>OTHER</INSDQualifier_value>
      </INSDQualifier>
      <INSDQualifier id="q4343">
       <INSDQualifier_name>note</INSDQualifier_name>
       <INSDQualifier_value>2&apos;-aminodiethoxymethanol-Adenine-N-
acetylgalactosamine</INSDQualifier_value>
       <NonEnglishQualifier_value>2&apos;-胺基二乙氧基甲醇-腺嘌呤-N-乙醯基半乳糖
胺</NonEnglishQualifier_value>
      </INSDQualifier>
     </INSDFeature_quals>
    </INSDFeature>
    <INSDFeature>
     <INSDFeature_key>modified_base</INSDFeature_key>
     <INSDFeature_location>29</INSDFeature_location>
     <INSDFeature_quals>
      <INSDQualifier>
       <INSDQualifier_name>mod_base</INSDQualifier_name>
       <INSDQualifier_value>OTHER</INSDQualifier_value>
      </INSDQualifier>
      <INSDQualifier id="q4344">
       <INSDQualifier_name>note</INSDQualifier_name>
       <INSDQualifier_value>2&apos;-aminodiethoxymethanol-Adenine-N-
acetylgalactosamine</INSDQualifier_value>
       <NonEnglishQualifier_value>2&apos;-胺基二乙氧基甲醇-腺嘌呤-N-乙醯基半乳糖
胺</NonEnglishQualifier_value>
```

```
      </INSDQualifier>
     </INSDFeature_quals>
    </INSDFeature>
    <INSDFeature>
     <INSDFeature_key>modified_base</INSDFeature_key>
     <INSDFeature_location>30</INSDFeature_location>
     <INSDFeature_quals>
      <INSDQualifier>
       <INSDQualifier_name>mod_base</INSDQualifier_name>
       <INSDQualifier_value>OTHER</INSDQualifier_value>
      </INSDQualifier>
      <INSDQualifier id="q4345">
       <INSDQualifier_name>note</INSDQualifier_name>
       <INSDQualifier_value>2&apos;-aminodiethoxymethanol-Adenine-N-
acetylgalactosamine</INSDQualifier_value>
       <NonEnglishQualifier_value>2&apos;-胺基二乙氧基甲醇-腺嘌呤-N-乙醯基半乳糖
胺</NonEnglishQualifier_value>
      </INSDQualifier>
     </INSDFeature_quals>
    </INSDFeature>
    <INSDFeature>
     <INSDFeature_key>modified_base</INSDFeature_key>
     <INSDFeature_location>31</INSDFeature_location>
     <INSDFeature_quals>
      <INSDQualifier>
       <INSDQualifier_name>mod_base</INSDQualifier_name>
       <INSDQualifier_value>OTHER</INSDQualifier_value>
      </INSDQualifier>
      <INSDQualifier id="q4346">
       <INSDQualifier_name>note</INSDQualifier_name>
       <INSDQualifier_value>2&apos;-O-methyl nucleotide</INSDQualifier_value>
       <NonEnglishQualifier_value>2&apos;-O-甲基核苷酸
</NonEnglishQualifier_value>
      </INSDQualifier>
     </INSDFeature_quals>
    </INSDFeature>
    <INSDFeature>
     <INSDFeature_key>modified_base</INSDFeature_key>
     <INSDFeature_location>32</INSDFeature_location>
```

```
      <INSDFeature_quals>
       <INSDQualifier>
        <INSDQualifier_name>mod_base</INSDQualifier_name>
        <INSDQualifier_value>OTHER</INSDQualifier_value>
       </INSDQualifier>
       <INSDQualifier id="q4347">
        <INSDQualifier_name>note</INSDQualifier_name>
        <INSDQualifier_value>2&apos;-O-methyl nucleotide</INSDQualifier_value>
        <NonEnglishQualifier_value>2&apos;-O-甲基核苷酸
</NonEnglishQualifier_value>
       </INSDQualifier>
      </INSDFeature_quals>
     </INSDFeature>
     <INSDFeature>
      <INSDFeature_key>modified_base</INSDFeature_key>
      <INSDFeature_location>33</INSDFeature_location>
      <INSDFeature_quals>
       <INSDQualifier>
        <INSDQualifier_name>mod_base</INSDQualifier_name>
        <INSDQualifier_value>OTHER</INSDQualifier_value>
       </INSDQualifier>
       <INSDQualifier id="q4348">
        <INSDQualifier_name>note</INSDQualifier_name>
        <INSDQualifier_value>2&apos;-O-methyl nucleotide</INSDQualifier_value>
        <NonEnglishQualifier_value>2&apos;-O-甲基核苷酸
</NonEnglishQualifier_value>
       </INSDQualifier>
      </INSDFeature_quals>
     </INSDFeature>
     <INSDFeature>
      <INSDFeature_key>modified_base</INSDFeature_key>
      <INSDFeature_location>34</INSDFeature_location>
      <INSDFeature_quals>
       <INSDQualifier>
        <INSDQualifier_name>mod_base</INSDQualifier_name>
        <INSDQualifier_value>OTHER</INSDQualifier_value>
       </INSDQualifier>
       <INSDQualifier id="q4349">
        <INSDQualifier_name>note</INSDQualifier_name>
```

```
        <INSDQualifier_value>2&apos;-O-methyl nucleotide</INSDQualifier_value>
        <NonEnglishQualifier_value>2&apos;-O-甲基核苷酸
</NonEnglishQualifier_value>
      </INSDQualifier>
     </INSDFeature_quals>
    </INSDFeature>
    <INSDFeature>
     <INSDFeature_key>modified_base</INSDFeature_key>
     <INSDFeature_location>35</INSDFeature_location>
     <INSDFeature_quals>
      <INSDQualifier>
       <INSDQualifier_name>mod_base</INSDQualifier_name>
       <INSDQualifier_value>OTHER</INSDQualifier_value>
      </INSDQualifier>
      <INSDQualifier id="q4350">
       <INSDQualifier_name>note</INSDQualifier_name>
       <INSDQualifier_value>2&apos;-O-methyl nucleotide</INSDQualifier_value>
       <NonEnglishQualifier_value>2&apos;-O-甲基核苷酸
</NonEnglishQualifier_value>
      </INSDQualifier>
     </INSDFeature_quals>
    </INSDFeature>
    <INSDFeature>
     <INSDFeature_key>modified_base</INSDFeature_key>
     <INSDFeature_location>36</INSDFeature_location>
     <INSDFeature_quals>
      <INSDQualifier>
       <INSDQualifier_name>mod_base</INSDQualifier_name>
       <INSDQualifier_value>OTHER</INSDQualifier_value>
      </INSDQualifier>
      <INSDQualifier id="q4351">
       <INSDQualifier_name>note</INSDQualifier_name>
       <INSDQualifier_value>2&apos;-O-methyl nucleotide</INSDQualifier_value>
       <NonEnglishQualifier_value>2&apos;-O-甲基核苷酸
</NonEnglishQualifier_value>
      </INSDQualifier>
     </INSDFeature_quals>
    </INSDFeature>
   </INSDSeq_feature-table>
```

```
    <INSDSeq_sequence>acatcatcttgtttgcctaagcagccgaaaggctgc</INSDSeq_sequence>
   </INSDSeq>
  </SequenceData>
  <SequenceData sequenceIDNumber="524">
   <INSDSeq>
    <INSDSeq_length>22</INSDSeq_length>
    <INSDSeq_moltype>RNA</INSDSeq_moltype>
    <INSDSeq_division>PAT</INSDSeq_division>
    <INSDSeq_feature-table>
     <INSDFeature>
      <INSDFeature_key>source</INSDFeature_key>
      <INSDFeature_location>1..22</INSDFeature_location>
      <INSDFeature_quals>
       <INSDQualifier>
        <INSDQualifier_name>mol_type</INSDQualifier_name>
        <INSDQualifier_value>other RNA</INSDQualifier_value>
       </INSDQualifier>
       <INSDQualifier id="q4352">
        <INSDQualifier_name>organism</INSDQualifier_name>
        <INSDQualifier_value>synthetic construct</INSDQualifier_value>
        <NonEnglishQualifier_value>合成構築體</NonEnglishQualifier_value>
       </INSDQualifier>
      </INSDFeature_quals>
     </INSDFeature>
     <INSDFeature>
      <INSDFeature_key>modified_base</INSDFeature_key>
      <INSDFeature_location>1</INSDFeature_location>
      <INSDFeature_quals>
       <INSDQualifier>
        <INSDQualifier_name>mod_base</INSDQualifier_name>
        <INSDQualifier_value>OTHER</INSDQualifier_value>
       </INSDQualifier>
       <INSDQualifier id="q4353">
        <INSDQualifier_name>note</INSDQualifier_name>
        <INSDQualifier_value>4&apos;-O-monomethylphosphonate-2&apos;-O-methyl-
modified nucleotide</INSDQualifier_value>
        <NonEnglishQualifier_value>4&apos;-O-單甲基膦酸酯-2&apos;-O-甲基修飾之核
苷酸</NonEnglishQualifier_value>
       </INSDQualifier>
```

```
      </INSDFeature_quals>
     </INSDFeature>
     <INSDFeature>
      <INSDFeature_key>modified_base</INSDFeature_key>
      <INSDFeature_location>2</INSDFeature_location>
      <INSDFeature_quals>
       <INSDQualifier>
        <INSDQualifier_name>mod_base</INSDQualifier_name>
        <INSDQualifier_value>OTHER</INSDQualifier_value>
       </INSDQualifier>
       <INSDQualifier id="q4354">
        <INSDQualifier_name>note</INSDQualifier_name>
        <INSDQualifier_value>2&apos;-fluoro nucleotide
phosphorothioate</INSDQualifier_value>
        <NonEnglishQualifier_value>2&apos;-氟核苷酸硫代磷酸酯
</NonEnglishQualifier_value>
       </INSDQualifier>
      </INSDFeature_quals>
     </INSDFeature>
     <INSDFeature>
      <INSDFeature_key>modified_base</INSDFeature_key>
      <INSDFeature_location>3</INSDFeature_location>
      <INSDFeature_quals>
       <INSDQualifier>
        <INSDQualifier_name>mod_base</INSDQualifier_name>
        <INSDQualifier_value>OTHER</INSDQualifier_value>
       </INSDQualifier>
       <INSDQualifier id="q4355">
        <INSDQualifier_name>note</INSDQualifier_name>
        <INSDQualifier_value>2&apos;-fluoro nucleotide
phosphorothioate</INSDQualifier_value>
        <NonEnglishQualifier_value>2&apos;-氟核苷酸硫代磷酸酯
</NonEnglishQualifier_value>
       </INSDQualifier>
      </INSDFeature_quals>
     </INSDFeature>
     <INSDFeature>
      <INSDFeature_key>modified_base</INSDFeature_key>
      <INSDFeature_location>4</INSDFeature_location>
```

```
      <INSDFeature_quals>
       <INSDQualifier>
        <INSDQualifier_name>mod_base</INSDQualifier_name>
        <INSDQualifier_value>OTHER</INSDQualifier_value>
       </INSDQualifier>
       <INSDQualifier id="q4356">
        <INSDQualifier_name>note</INSDQualifier_name>
        <INSDQualifier_value>2&apos;-fluoro nucleotide</INSDQualifier_value>
        <NonEnglishQualifier_value>2&apos;-氟核苷酸</NonEnglishQualifier_value>
       </INSDQualifier>
      </INSDFeature_quals>
     </INSDFeature>
     <INSDFeature>
      <INSDFeature_key>modified_base</INSDFeature_key>
      <INSDFeature_location>5</INSDFeature_location>
      <INSDFeature_quals>
       <INSDQualifier>
        <INSDQualifier_name>mod_base</INSDQualifier_name>
        <INSDQualifier_value>OTHER</INSDQualifier_value>
       </INSDQualifier>
       <INSDQualifier id="q4357">
        <INSDQualifier_name>note</INSDQualifier_name>
        <INSDQualifier_value>2&apos;-fluoro nucleotide</INSDQualifier_value>
        <NonEnglishQualifier_value>2&apos;-氟核苷酸</NonEnglishQualifier_value>
       </INSDQualifier>
      </INSDFeature_quals>
     </INSDFeature>
     <INSDFeature>
      <INSDFeature_key>modified_base</INSDFeature_key>
      <INSDFeature_location>6</INSDFeature_location>
      <INSDFeature_quals>
       <INSDQualifier>
        <INSDQualifier_name>mod_base</INSDQualifier_name>
        <INSDQualifier_value>OTHER</INSDQualifier_value>
       </INSDQualifier>
       <INSDQualifier id="q4358">
        <INSDQualifier_name>note</INSDQualifier_name>
        <INSDQualifier_value>2&apos;-O-methyl nucleotide</INSDQualifier_value>
        <NonEnglishQualifier_value>2&apos;-O-甲基核苷酸
</NonEnglishQualifier_value>
```

```
      </INSDQualifier>
     </INSDFeature_quals>
    </INSDFeature>
    <INSDFeature>
     <INSDFeature_key>modified_base</INSDFeature_key>
     <INSDFeature_location>7</INSDFeature_location>
     <INSDFeature_quals>
      <INSDQualifier>
       <INSDQualifier_name>mod_base</INSDQualifier_name>
       <INSDQualifier_value>OTHER</INSDQualifier_value>
      </INSDQualifier>
      <INSDQualifier id="q4359">
       <INSDQualifier_name>note</INSDQualifier_name>
       <INSDQualifier_value>2&apos;-fluoro nucleotide</INSDQualifier_value>
       <NonEnglishQualifier_value>2&apos;-氟核苷酸</NonEnglishQualifier_value>
      </INSDQualifier>
     </INSDFeature_quals>
    </INSDFeature>
    <INSDFeature>
     <INSDFeature_key>modified_base</INSDFeature_key>
     <INSDFeature_location>8</INSDFeature_location>
     <INSDFeature_quals>
      <INSDQualifier>
       <INSDQualifier_name>mod_base</INSDQualifier_name>
       <INSDQualifier_value>OTHER</INSDQualifier_value>
      </INSDQualifier>
      <INSDQualifier id="q4360">
       <INSDQualifier_name>note</INSDQualifier_name>
       <INSDQualifier_value>2&apos;-O-methyl nucleotide</INSDQualifier_value>
       <NonEnglishQualifier_value>2&apos;-O-甲基核苷酸
</NonEnglishQualifier_value>
      </INSDQualifier>
     </INSDFeature_quals>
    </INSDFeature>
    <INSDFeature>
     <INSDFeature_key>modified_base</INSDFeature_key>
     <INSDFeature_location>9</INSDFeature_location>
     <INSDFeature_quals>
      <INSDQualifier>
```

```
        <INSDQualifier_name>mod_base</INSDQualifier_name>
        <INSDQualifier_value>OTHER</INSDQualifier_value>
       </INSDQualifier>
       <INSDQualifier id="q4361">
        <INSDQualifier_name>note</INSDQualifier_name>
        <INSDQualifier_value>2&apos;-O-methyl nucleotide</INSDQualifier_value>
        <NonEnglishQualifier_value>2&apos;-O-甲基核苷酸
</NonEnglishQualifier_value>
      </INSDQualifier>
     </INSDFeature_quals>
    </INSDFeature>
    <INSDFeature>
     <INSDFeature_key>modified_base</INSDFeature_key>
     <INSDFeature_location>10</INSDFeature_location>
     <INSDFeature_quals>
      <INSDQualifier>
       <INSDQualifier_name>mod_base</INSDQualifier_name>
       <INSDQualifier_value>OTHER</INSDQualifier_value>
      </INSDQualifier>
      <INSDQualifier id="q4362">
       <INSDQualifier_name>note</INSDQualifier_name>
       <INSDQualifier_value>2&apos;-fluoro nucleotide</INSDQualifier_value>
       <NonEnglishQualifier_value>2&apos;-氟核苷酸</NonEnglishQualifier_value>
      </INSDQualifier>
     </INSDFeature_quals>
    </INSDFeature>
    <INSDFeature>
     <INSDFeature_key>modified_base</INSDFeature_key>
     <INSDFeature_location>11</INSDFeature_location>
     <INSDFeature_quals>
      <INSDQualifier>
       <INSDQualifier_name>mod_base</INSDQualifier_name>
       <INSDQualifier_value>OTHER</INSDQualifier_value>
      </INSDQualifier>
      <INSDQualifier id="q4363">
       <INSDQualifier_name>note</INSDQualifier_name>
       <INSDQualifier_value>2&apos;-O-methyl nucleotide</INSDQualifier_value>
       <NonEnglishQualifier_value>2&apos;-O-甲基核苷酸
</NonEnglishQualifier_value>
```

```
      </INSDQualifier>
     </INSDFeature_quals>
    </INSDFeature>
    <INSDFeature>
     <INSDFeature_key>modified_base</INSDFeature_key>
     <INSDFeature_location>12</INSDFeature_location>
     <INSDFeature_quals>
      <INSDQualifier>
       <INSDQualifier_name>mod_base</INSDQualifier_name>
       <INSDQualifier_value>OTHER</INSDQualifier_value>
      </INSDQualifier>
      <INSDQualifier id="q4364">
       <INSDQualifier_name>note</INSDQualifier_name>
       <INSDQualifier_value>2&apos;-O-methyl nucleotide</INSDQualifier_value>
       <NonEnglishQualifier_value>2&apos;-O-甲基核苷酸
</NonEnglishQualifier_value>
      </INSDQualifier>
     </INSDFeature_quals>
    </INSDFeature>
    <INSDFeature>
     <INSDFeature_key>modified_base</INSDFeature_key>
     <INSDFeature_location>13</INSDFeature_location>
     <INSDFeature_quals>
      <INSDQualifier>
       <INSDQualifier_name>mod_base</INSDQualifier_name>
       <INSDQualifier_value>OTHER</INSDQualifier_value>
      </INSDQualifier>
      <INSDQualifier id="q4365">
       <INSDQualifier_name>note</INSDQualifier_name>
       <INSDQualifier_value>2&apos;-O-methyl nucleotide</INSDQualifier_value>
       <NonEnglishQualifier_value>2&apos;-O-甲基核苷酸
</NonEnglishQualifier_value>
      </INSDQualifier>
     </INSDFeature_quals>
    </INSDFeature>
    <INSDFeature>
     <INSDFeature_key>modified_base</INSDFeature_key>
     <INSDFeature_location>14</INSDFeature_location>
     <INSDFeature_quals>
```

```
        <INSDQualifier>
         <INSDQualifier_name>mod_base</INSDQualifier_name>
         <INSDQualifier_value>OTHER</INSDQualifier_value>
        </INSDQualifier>
        <INSDQualifier id="q4366">
         <INSDQualifier_name>note</INSDQualifier_name>
         <INSDQualifier_value>2&apos;-fluoro nucleotide</INSDQualifier_value>
         <NonEnglishQualifier_value>2&apos;-氟核苷酸</NonEnglishQualifier_value>
        </INSDQualifier>
       </INSDFeature_quals>
      </INSDFeature>
      <INSDFeature>
       <INSDFeature_key>modified_base</INSDFeature_key>
       <INSDFeature_location>15</INSDFeature_location>
       <INSDFeature_quals>
        <INSDQualifier>
         <INSDQualifier_name>mod_base</INSDQualifier_name>
         <INSDQualifier_value>OTHER</INSDQualifier_value>
        </INSDQualifier>
        <INSDQualifier id="q4367">
         <INSDQualifier_name>note</INSDQualifier_name>
         <INSDQualifier_value>2&apos;-O-methyl nucleotide</INSDQualifier_value>
         <NonEnglishQualifier_value>2&apos;-O-甲基核苷酸
</NonEnglishQualifier_value>
        </INSDQualifier>
       </INSDFeature_quals>
      </INSDFeature>
      <INSDFeature>
       <INSDFeature_key>modified_base</INSDFeature_key>
       <INSDFeature_location>16</INSDFeature_location>
       <INSDFeature_quals>
        <INSDQualifier>
         <INSDQualifier_name>mod_base</INSDQualifier_name>
         <INSDQualifier_value>OTHER</INSDQualifier_value>
        </INSDQualifier>
        <INSDQualifier id="q4368">
         <INSDQualifier_name>note</INSDQualifier_name>
         <INSDQualifier_value>2&apos;-O-methyl nucleotide</INSDQualifier_value>
         <NonEnglishQualifier_value>2&apos;-O-甲基核苷酸
</NonEnglishQualifier_value>
```

```
      </INSDQualifier>
     </INSDFeature_quals>
    </INSDFeature>
    <INSDFeature>
     <INSDFeature_key>modified_base</INSDFeature_key>
     <INSDFeature_location>17</INSDFeature_location>
     <INSDFeature_quals>
      <INSDQualifier>
       <INSDQualifier_name>mod_base</INSDQualifier_name>
       <INSDQualifier_value>OTHER</INSDQualifier_value>
      </INSDQualifier>
      <INSDQualifier id="q4369">
       <INSDQualifier_name>note</INSDQualifier_name>
       <INSDQualifier_value>2&apos;-O-methyl nucleotide</INSDQualifier_value>
       <NonEnglishQualifier_value>2&apos;-O-甲基核苷酸
</NonEnglishQualifier_value>
      </INSDQualifier>
     </INSDFeature_quals>
    </INSDFeature>
    <INSDFeature>
     <INSDFeature_key>modified_base</INSDFeature_key>
     <INSDFeature_location>18</INSDFeature_location>
     <INSDFeature_quals>
      <INSDQualifier>
       <INSDQualifier_name>mod_base</INSDQualifier_name>
       <INSDQualifier_value>OTHER</INSDQualifier_value>
      </INSDQualifier>
      <INSDQualifier id="q4370">
       <INSDQualifier_name>note</INSDQualifier_name>
       <INSDQualifier_value>2&apos;-O-methyl nucleotide</INSDQualifier_value>
       <NonEnglishQualifier_value>2&apos;-O-甲基核苷酸
</NonEnglishQualifier_value>
      </INSDQualifier>
     </INSDFeature_quals>
    </INSDFeature>
    <INSDFeature>
     <INSDFeature_key>modified_base</INSDFeature_key>
     <INSDFeature_location>19</INSDFeature_location>
     <INSDFeature_quals>
```

```
        <INSDQualifier>
         <INSDQualifier_name>mod_base</INSDQualifier_name>
         <INSDQualifier_value>OTHER</INSDQualifier_value>
        </INSDQualifier>
        <INSDQualifier id="q4371">
         <INSDQualifier_name>note</INSDQualifier_name>
         <INSDQualifier_value>2&apos;-O-methyl nucleotide</INSDQualifier_value>
         <NonEnglishQualifier_value>2&apos;-O-甲基核苷酸
</NonEnglishQualifier_value>
        </INSDQualifier>
       </INSDFeature_quals>
      </INSDFeature>
      <INSDFeature>
       <INSDFeature_key>modified_base</INSDFeature_key>
       <INSDFeature_location>20</INSDFeature_location>
       <INSDFeature_quals>
        <INSDQualifier>
         <INSDQualifier_name>mod_base</INSDQualifier_name>
         <INSDQualifier_value>OTHER</INSDQualifier_value>
        </INSDQualifier>
        <INSDQualifier id="q4372">
         <INSDQualifier_name>note</INSDQualifier_name>
         <INSDQualifier_value>2&apos;-O-methyl nucleotide
phosphorothioate</INSDQualifier_value>
         <NonEnglishQualifier_value>2&apos;-O-甲基核苷酸硫代磷酸酯
</NonEnglishQualifier_value>
        </INSDQualifier>
       </INSDFeature_quals>
      </INSDFeature>
      <INSDFeature>
       <INSDFeature_key>modified_base</INSDFeature_key>
       <INSDFeature_location>21</INSDFeature_location>
       <INSDFeature_quals>
        <INSDQualifier>
         <INSDQualifier_name>mod_base</INSDQualifier_name>
         <INSDQualifier_value>OTHER</INSDQualifier_value>
        </INSDQualifier>
        <INSDQualifier id="q4373">
         <INSDQualifier_name>note</INSDQualifier_name>
```

```
        <INSDQualifier_value>2&apos;-O-methyl nucleotide
phosphorothioate</INSDQualifier_value>
        <NonEnglishQualifier_value>2&apos;-O-甲基核苷酸硫代磷酸酯
</NonEnglishQualifier_value>
       </INSDQualifier>
      </INSDFeature_quals>
     </INSDFeature>
     <INSDFeature>
      <INSDFeature_key>modified_base</INSDFeature_key>
      <INSDFeature_location>22</INSDFeature_location>
      <INSDFeature_quals>
       <INSDQualifier>
        <INSDQualifier_name>mod_base</INSDQualifier_name>
        <INSDQualifier_value>OTHER</INSDQualifier_value>
       </INSDQualifier>
       <INSDQualifier id="q4374">
        <INSDQualifier_name>note</INSDQualifier_name>
        <INSDQualifier_value>2&apos;-O-methyl nucleotide</INSDQualifier_value>
        <NonEnglishQualifier_value>2&apos;-O-甲基核苷酸
</NonEnglishQualifier_value>
       </INSDQualifier>
      </INSDFeature_quals>
     </INSDFeature>
    </INSDSeq_feature-table>
    <INSDSeq_sequence>ttaggcaaacaagatgatgtgg</INSDSeq_sequence>
   </INSDSeq>
  </SequenceData>
  <SequenceData sequenceIDNumber="525">
   <INSDSeq>
    <INSDSeq_length>36</INSDSeq_length>
    <INSDSeq_moltype>RNA</INSDSeq_moltype>
    <INSDSeq_division>PAT</INSDSeq_division>
    <INSDSeq_feature-table>
     <INSDFeature>
      <INSDFeature_key>source</INSDFeature_key>
      <INSDFeature_location>1..36</INSDFeature_location>
      <INSDFeature_quals>
       <INSDQualifier>
        <INSDQualifier_name>mol_type</INSDQualifier_name>
```

```
        <INSDQualifier_value>other RNA</INSDQualifier_value>
       </INSDQualifier>
       <INSDQualifier id="q4375">
        <INSDQualifier_name>organism</INSDQualifier_name>
        <INSDQualifier_value>synthetic construct</INSDQualifier_value>
        <NonEnglishQualifier_value>合成構築體</NonEnglishQualifier_value>
       </INSDQualifier>
      </INSDFeature_quals>
     </INSDFeature>
     <INSDFeature>
      <INSDFeature_key>modified_base</INSDFeature_key>
      <INSDFeature_location>1</INSDFeature_location>
      <INSDFeature_quals>
       <INSDQualifier>
        <INSDQualifier_name>mod_base</INSDQualifier_name>
        <INSDQualifier_value>OTHER</INSDQualifier_value>
       </INSDQualifier>
       <INSDQualifier id="q4376">
        <INSDQualifier_name>note</INSDQualifier_name>
        <INSDQualifier_value>2&apos;-O-methyl nucleotide
phosphorothioate</INSDQualifier_value>
        <NonEnglishQualifier_value>2&apos;-O-甲基核苷酸硫代磷酸酯
</NonEnglishQualifier_value>
       </INSDQualifier>
      </INSDFeature_quals>
     </INSDFeature>
     <INSDFeature>
      <INSDFeature_key>modified_base</INSDFeature_key>
      <INSDFeature_location>2</INSDFeature_location>
      <INSDFeature_quals>
       <INSDQualifier>
        <INSDQualifier_name>mod_base</INSDQualifier_name>
        <INSDQualifier_value>OTHER</INSDQualifier_value>
       </INSDQualifier>
       <INSDQualifier id="q4377">
        <INSDQualifier_name>note</INSDQualifier_name>
        <INSDQualifier_value>2&apos;-O-methyl nucleotide</INSDQualifier_value>
        <NonEnglishQualifier_value>2&apos;-O-甲基核苷酸
</NonEnglishQualifier_value>
```

```
      </INSDQualifier>
     </INSDFeature_quals>
    </INSDFeature>
    <INSDFeature>
     <INSDFeature_key>modified_base</INSDFeature_key>
     <INSDFeature_location>3</INSDFeature_location>
     <INSDFeature_quals>
      <INSDQualifier>
       <INSDQualifier_name>mod_base</INSDQualifier_name>
       <INSDQualifier_value>OTHER</INSDQualifier_value>
      </INSDQualifier>
      <INSDQualifier id="q4378">
       <INSDQualifier_name>note</INSDQualifier_name>
       <INSDQualifier_value>2&apos;-O-methyl nucleotide</INSDQualifier_value>
       <NonEnglishQualifier_value>2&apos;-O-甲基核苷酸
</NonEnglishQualifier_value>
      </INSDQualifier>
     </INSDFeature_quals>
    </INSDFeature>
    <INSDFeature>
     <INSDFeature_key>modified_base</INSDFeature_key>
     <INSDFeature_location>4</INSDFeature_location>
     <INSDFeature_quals>
      <INSDQualifier>
       <INSDQualifier_name>mod_base</INSDQualifier_name>
       <INSDQualifier_value>OTHER</INSDQualifier_value>
      </INSDQualifier>
      <INSDQualifier id="q4379">
       <INSDQualifier_name>note</INSDQualifier_name>
       <INSDQualifier_value>2&apos;-O-methyl nucleotide</INSDQualifier_value>
       <NonEnglishQualifier_value>2&apos;-O-甲基核苷酸
</NonEnglishQualifier_value>
      </INSDQualifier>
     </INSDFeature_quals>
    </INSDFeature>
    <INSDFeature>
     <INSDFeature_key>modified_base</INSDFeature_key>
     <INSDFeature_location>5</INSDFeature_location>
     <INSDFeature_quals>
```

```
        <INSDQualifier>
         <INSDQualifier_name>mod_base</INSDQualifier_name>
         <INSDQualifier_value>OTHER</INSDQualifier_value>
        </INSDQualifier>
        <INSDQualifier id="q4380">
         <INSDQualifier_name>note</INSDQualifier_name>
         <INSDQualifier_value>2&apos;-O-methyl nucleotide</INSDQualifier_value>
         <NonEnglishQualifier_value>2&apos;-O-甲基核苷酸
</NonEnglishQualifier_value>
        </INSDQualifier>
       </INSDFeature_quals>
      </INSDFeature>
      <INSDFeature>
       <INSDFeature_key>modified_base</INSDFeature_key>
       <INSDFeature_location>6</INSDFeature_location>
       <INSDFeature_quals>
        <INSDQualifier>
         <INSDQualifier_name>mod_base</INSDQualifier_name>
         <INSDQualifier_value>OTHER</INSDQualifier_value>
        </INSDQualifier>
        <INSDQualifier id="q4381">
         <INSDQualifier_name>note</INSDQualifier_name>
         <INSDQualifier_value>2&apos;-O-methyl nucleotide</INSDQualifier_value>
         <NonEnglishQualifier_value>2&apos;-O-甲基核苷酸
</NonEnglishQualifier_value>
        </INSDQualifier>
       </INSDFeature_quals>
      </INSDFeature>
      <INSDFeature>
       <INSDFeature_key>modified_base</INSDFeature_key>
       <INSDFeature_location>7</INSDFeature_location>
       <INSDFeature_quals>
        <INSDQualifier>
         <INSDQualifier_name>mod_base</INSDQualifier_name>
         <INSDQualifier_value>OTHER</INSDQualifier_value>
        </INSDQualifier>
        <INSDQualifier id="q4382">
         <INSDQualifier_name>note</INSDQualifier_name>
         <INSDQualifier_value>2&apos;-O-methyl nucleotide</INSDQualifier_value>
```

```
        <NonEnglishQualifier_value>2&apos;-O-甲基核苷酸
</NonEnglishQualifier_value>
       </INSDQualifier>
      </INSDFeature_quals>
     </INSDFeature>
     <INSDFeature>
      <INSDFeature_key>modified_base</INSDFeature_key>
      <INSDFeature_location>8</INSDFeature_location>
      <INSDFeature_quals>
       <INSDQualifier>
        <INSDQualifier_name>mod_base</INSDQualifier_name>
        <INSDQualifier_value>OTHER</INSDQualifier_value>
       </INSDQualifier>
       <INSDQualifier id="q4383">
        <INSDQualifier_name>note</INSDQualifier_name>
        <INSDQualifier_value>2&apos;-fluoro nucleotide</INSDQualifier_value>
        <NonEnglishQualifier_value>2&apos;-氟核苷酸</NonEnglishQualifier_value>
       </INSDQualifier>
      </INSDFeature_quals>
     </INSDFeature>
     <INSDFeature>
      <INSDFeature_key>modified_base</INSDFeature_key>
      <INSDFeature_location>9</INSDFeature_location>
      <INSDFeature_quals>
       <INSDQualifier>
        <INSDQualifier_name>mod_base</INSDQualifier_name>
        <INSDQualifier_value>OTHER</INSDQualifier_value>
       </INSDQualifier>
       <INSDQualifier id="q4384">
        <INSDQualifier_name>note</INSDQualifier_name>
        <INSDQualifier_value>2&apos;-fluoro nucleotide</INSDQualifier_value>
        <NonEnglishQualifier_value>2&apos;-氟核苷酸</NonEnglishQualifier_value>
       </INSDQualifier>
      </INSDFeature_quals>
     </INSDFeature>
     <INSDFeature>
      <INSDFeature_key>modified_base</INSDFeature_key>
      <INSDFeature_location>10</INSDFeature_location>
      <INSDFeature_quals>
```

```
      <INSDQualifier>
       <INSDQualifier_name>mod_base</INSDQualifier_name>
       <INSDQualifier_value>OTHER</INSDQualifier_value>
      </INSDQualifier>
      <INSDQualifier id="q4385">
       <INSDQualifier_name>note</INSDQualifier_name>
       <INSDQualifier_value>2&apos;-fluoro nucleotide</INSDQualifier_value>
       <NonEnglishQualifier_value>2&apos;-氟核苷酸</NonEnglishQualifier_value>
      </INSDQualifier>
     </INSDFeature_quals>
    </INSDFeature>
    <INSDFeature>
     <INSDFeature_key>modified_base</INSDFeature_key>
     <INSDFeature_location>11</INSDFeature_location>
     <INSDFeature_quals>
      <INSDQualifier>
       <INSDQualifier_name>mod_base</INSDQualifier_name>
       <INSDQualifier_value>OTHER</INSDQualifier_value>
      </INSDQualifier>
      <INSDQualifier id="q4386">
       <INSDQualifier_name>note</INSDQualifier_name>
       <INSDQualifier_value>2&apos;-fluoro nucleotide</INSDQualifier_value>
       <NonEnglishQualifier_value>2&apos;-氟核苷酸</NonEnglishQualifier_value>
      </INSDQualifier>
     </INSDFeature_quals>
    </INSDFeature>
    <INSDFeature>
     <INSDFeature_key>modified_base</INSDFeature_key>
     <INSDFeature_location>12</INSDFeature_location>
     <INSDFeature_quals>
      <INSDQualifier>
       <INSDQualifier_name>mod_base</INSDQualifier_name>
       <INSDQualifier_value>OTHER</INSDQualifier_value>
      </INSDQualifier>
      <INSDQualifier id="q4387">
       <INSDQualifier_name>note</INSDQualifier_name>
       <INSDQualifier_value>2&apos;-O-methyl nucleotide</INSDQualifier_value>
       <NonEnglishQualifier_value>2&apos;-O-甲基核苷酸
</NonEnglishQualifier_value>
```

```
      </INSDQualifier>
     </INSDFeature_quals>
    </INSDFeature>
    <INSDFeature>
     <INSDFeature_key>modified_base</INSDFeature_key>
     <INSDFeature_location>13</INSDFeature_location>
     <INSDFeature_quals>
      <INSDQualifier>
       <INSDQualifier_name>mod_base</INSDQualifier_name>
       <INSDQualifier_value>OTHER</INSDQualifier_value>
      </INSDQualifier>
      <INSDQualifier id="q4388">
       <INSDQualifier_name>note</INSDQualifier_name>
       <INSDQualifier_value>2&apos;-O-methyl nucleotide</INSDQualifier_value>
       <NonEnglishQualifier_value>2&apos;-O-甲基核苷酸
</NonEnglishQualifier_value>
      </INSDQualifier>
     </INSDFeature_quals>
    </INSDFeature>
    <INSDFeature>
     <INSDFeature_key>modified_base</INSDFeature_key>
     <INSDFeature_location>14</INSDFeature_location>
     <INSDFeature_quals>
      <INSDQualifier>
       <INSDQualifier_name>mod_base</INSDQualifier_name>
       <INSDQualifier_value>OTHER</INSDQualifier_value>
      </INSDQualifier>
      <INSDQualifier id="q4389">
       <INSDQualifier_name>note</INSDQualifier_name>
       <INSDQualifier_value>2&apos;-O-methyl nucleotide</INSDQualifier_value>
       <NonEnglishQualifier_value>2&apos;-O-甲基核苷酸
</NonEnglishQualifier_value>
      </INSDQualifier>
     </INSDFeature_quals>
    </INSDFeature>
    <INSDFeature>
     <INSDFeature_key>modified_base</INSDFeature_key>
     <INSDFeature_location>15</INSDFeature_location>
     <INSDFeature_quals>
```

```
        <INSDQualifier>
         <INSDQualifier_name>mod_base</INSDQualifier_name>
         <INSDQualifier_value>OTHER</INSDQualifier_value>
        </INSDQualifier>
        <INSDQualifier id="q4390">
         <INSDQualifier_name>note</INSDQualifier_name>
         <INSDQualifier_value>2&apos;-O-methyl nucleotide</INSDQualifier_value>
         <NonEnglishQualifier_value>2&apos;-O-甲基核苷酸
</NonEnglishQualifier_value>
        </INSDQualifier>
       </INSDFeature_quals>
      </INSDFeature>
      <INSDFeature>
       <INSDFeature_key>modified_base</INSDFeature_key>
       <INSDFeature_location>16</INSDFeature_location>
       <INSDFeature_quals>
        <INSDQualifier>
         <INSDQualifier_name>mod_base</INSDQualifier_name>
         <INSDQualifier_value>OTHER</INSDQualifier_value>
        </INSDQualifier>
        <INSDQualifier id="q4391">
         <INSDQualifier_name>note</INSDQualifier_name>
         <INSDQualifier_value>2&apos;-O-methyl nucleotide</INSDQualifier_value>
         <NonEnglishQualifier_value>2&apos;-O-甲基核苷酸
</NonEnglishQualifier_value>
        </INSDQualifier>
       </INSDFeature_quals>
      </INSDFeature>
      <INSDFeature>
       <INSDFeature_key>modified_base</INSDFeature_key>
       <INSDFeature_location>17</INSDFeature_location>
       <INSDFeature_quals>
        <INSDQualifier>
         <INSDQualifier_name>mod_base</INSDQualifier_name>
         <INSDQualifier_value>OTHER</INSDQualifier_value>
        </INSDQualifier>
        <INSDQualifier id="q4392">
         <INSDQualifier_name>note</INSDQualifier_name>
         <INSDQualifier_value>2&apos;-O-methyl nucleotide</INSDQualifier_value>
```

```
        <NonEnglishQualifier_value>2&amp;apos;-O-甲基核苷酸
</NonEnglishQualifier_value>
       </INSDQualifier>
      </INSDFeature_quals>
     </INSDFeature>
     <INSDFeature>
      <INSDFeature_key>modified_base</INSDFeature_key>
      <INSDFeature_location>18</INSDFeature_location>
      <INSDFeature_quals>
       <INSDQualifier>
        <INSDQualifier_name>mod_base</INSDQualifier_name>
        <INSDQualifier_value>OTHER</INSDQualifier_value>
       </INSDQualifier>
       <INSDQualifier id="q4393">
        <INSDQualifier_name>note</INSDQualifier_name>
        <INSDQualifier_value>2&apos;-O-methyl nucleotide</INSDQualifier_value>
        <NonEnglishQualifier_value>2&apos;-O-甲基核苷酸
</NonEnglishQualifier_value>
       </INSDQualifier>
      </INSDFeature_quals>
     </INSDFeature>
     <INSDFeature>
      <INSDFeature_key>modified_base</INSDFeature_key>
      <INSDFeature_location>19</INSDFeature_location>
      <INSDFeature_quals>
       <INSDQualifier>
        <INSDQualifier_name>mod_base</INSDQualifier_name>
        <INSDQualifier_value>OTHER</INSDQualifier_value>
       </INSDQualifier>
       <INSDQualifier id="q4394">
        <INSDQualifier_name>note</INSDQualifier_name>
        <INSDQualifier_value>2&apos;-O-methyl nucleotide</INSDQualifier_value>
        <NonEnglishQualifier_value>2&apos;-O-甲基核苷酸
</NonEnglishQualifier_value>
       </INSDQualifier>
      </INSDFeature_quals>
     </INSDFeature>
     <INSDFeature>
      <INSDFeature_key>modified_base</INSDFeature_key>
```

```
      <INSDFeature_location>20</INSDFeature_location>
      <INSDFeature_quals>
       <INSDQualifier>
        <INSDQualifier_name>mod_base</INSDQualifier_name>
        <INSDQualifier_value>OTHER</INSDQualifier_value>
       </INSDQualifier>
       <INSDQualifier id="q4395">
        <INSDQualifier_name>note</INSDQualifier_name>
        <INSDQualifier_value>2&apos;-O-methyl nucleotide</INSDQualifier_value>
        <NonEnglishQualifier_value>2&apos;-O-甲基核苷酸
</NonEnglishQualifier_value>
       </INSDQualifier>
      </INSDFeature_quals>
     </INSDFeature>
     <INSDFeature>
      <INSDFeature_key>modified_base</INSDFeature_key>
      <INSDFeature_location>21</INSDFeature_location>
      <INSDFeature_quals>
       <INSDQualifier>
        <INSDQualifier_name>mod_base</INSDQualifier_name>
        <INSDQualifier_value>OTHER</INSDQualifier_value>
       </INSDQualifier>
       <INSDQualifier id="q4396">
        <INSDQualifier_name>note</INSDQualifier_name>
        <INSDQualifier_value>2&apos;-O-methyl nucleotide</INSDQualifier_value>
        <NonEnglishQualifier_value>2&apos;-O-甲基核苷酸
</NonEnglishQualifier_value>
       </INSDQualifier>
      </INSDFeature_quals>
     </INSDFeature>
     <INSDFeature>
      <INSDFeature_key>modified_base</INSDFeature_key>
      <INSDFeature_location>22</INSDFeature_location>
      <INSDFeature_quals>
       <INSDQualifier>
        <INSDQualifier_name>mod_base</INSDQualifier_name>
        <INSDQualifier_value>OTHER</INSDQualifier_value>
       </INSDQualifier>
       <INSDQualifier id="q4397">
```

```
        <INSDQualifier_name>note</INSDQualifier_name>
        <INSDQualifier_value>2&apos;-O-methyl nucleotide</INSDQualifier_value>
        <NonEnglishQualifier_value>2&apos;-O-甲基核苷酸
</NonEnglishQualifier_value>
       </INSDQualifier>
      </INSDFeature_quals>
     </INSDFeature>
     <INSDFeature>
      <INSDFeature_key>modified_base</INSDFeature_key>
      <INSDFeature_location>23</INSDFeature_location>
      <INSDFeature_quals>
       <INSDQualifier>
        <INSDQualifier_name>mod_base</INSDQualifier_name>
        <INSDQualifier_value>OTHER</INSDQualifier_value>
       </INSDQualifier>
       <INSDQualifier id="q4398">
        <INSDQualifier_name>note</INSDQualifier_name>
        <INSDQualifier_value>2&apos;-O-methyl nucleotide</INSDQualifier_value>
        <NonEnglishQualifier_value>2&apos;-O-甲基核苷酸
</NonEnglishQualifier_value>
       </INSDQualifier>
      </INSDFeature_quals>
     </INSDFeature>
     <INSDFeature>
      <INSDFeature_key>modified_base</INSDFeature_key>
      <INSDFeature_location>24</INSDFeature_location>
      <INSDFeature_quals>
       <INSDQualifier>
        <INSDQualifier_name>mod_base</INSDQualifier_name>
        <INSDQualifier_value>OTHER</INSDQualifier_value>
       </INSDQualifier>
       <INSDQualifier id="q4399">
        <INSDQualifier_name>note</INSDQualifier_name>
        <INSDQualifier_value>2&apos;-O-methyl nucleotide</INSDQualifier_value>
        <NonEnglishQualifier_value>2&apos;-O-甲基核苷酸
</NonEnglishQualifier_value>
       </INSDQualifier>
      </INSDFeature_quals>
     </INSDFeature>
```

```
      <INSDFeature>
       <INSDFeature_key>modified_base</INSDFeature_key>
       <INSDFeature_location>25</INSDFeature_location>
       <INSDFeature_quals>
        <INSDQualifier>
         <INSDQualifier_name>mod_base</INSDQualifier_name>
         <INSDQualifier_value>OTHER</INSDQualifier_value>
        </INSDQualifier>
        <INSDQualifier id="q4400">
         <INSDQualifier_name>note</INSDQualifier_name>
         <INSDQualifier_value>2&apos;-O-methyl nucleotide</INSDQualifier_value>
         <NonEnglishQualifier_value>2&apos;-O-甲基核苷酸
</NonEnglishQualifier_value>
        </INSDQualifier>
       </INSDFeature_quals>
      </INSDFeature>
      <INSDFeature>
       <INSDFeature_key>modified_base</INSDFeature_key>
       <INSDFeature_location>26</INSDFeature_location>
       <INSDFeature_quals>
        <INSDQualifier>
         <INSDQualifier_name>mod_base</INSDQualifier_name>
         <INSDQualifier_value>OTHER</INSDQualifier_value>
        </INSDQualifier>
        <INSDQualifier id="q4401">
         <INSDQualifier_name>note</INSDQualifier_name>
         <INSDQualifier_value>2&apos;-O-methyl nucleotide</INSDQualifier_value>
         <NonEnglishQualifier_value>2&apos;-O-甲基核苷酸
</NonEnglishQualifier_value>
        </INSDQualifier>
       </INSDFeature_quals>
      </INSDFeature>
      <INSDFeature>
       <INSDFeature_key>modified_base</INSDFeature_key>
       <INSDFeature_location>27</INSDFeature_location>
       <INSDFeature_quals>
        <INSDQualifier>
         <INSDQualifier_name>mod_base</INSDQualifier_name>
         <INSDQualifier_value>OTHER</INSDQualifier_value>
```

```
      </INSDQualifier>
      <INSDQualifier id="q4402">
       <INSDQualifier_name>note</INSDQualifier_name>
       <INSDQualifier_value>2&apos;-O-methyl nucleotide</INSDQualifier_value>
       <NonEnglishQualifier_value>2&apos;-O-甲基核苷酸
</NonEnglishQualifier_value>
      </INSDQualifier>
     </INSDFeature_quals>
    </INSDFeature>
    <INSDFeature>
     <INSDFeature_key>modified_base</INSDFeature_key>
     <INSDFeature_location>28</INSDFeature_location>
     <INSDFeature_quals>
      <INSDQualifier>
       <INSDQualifier_name>mod_base</INSDQualifier_name>
       <INSDQualifier_value>OTHER</INSDQualifier_value>
      </INSDQualifier>
      <INSDQualifier id="q4403">
       <INSDQualifier_name>note</INSDQualifier_name>
       <INSDQualifier_value>2&apos;-aminodiethoxymethanol-Adenine-N-
acetylgalactosamine</INSDQualifier_value>
       <NonEnglishQualifier_value>2&apos;-胺基二乙氧基甲醇-腺嘌呤-N-乙醯基半乳糖
胺</NonEnglishQualifier_value>
      </INSDQualifier>
     </INSDFeature_quals>
    </INSDFeature>
    <INSDFeature>
     <INSDFeature_key>modified_base</INSDFeature_key>
     <INSDFeature_location>29</INSDFeature_location>
     <INSDFeature_quals>
      <INSDQualifier>
       <INSDQualifier_name>mod_base</INSDQualifier_name>
       <INSDQualifier_value>OTHER</INSDQualifier_value>
      </INSDQualifier>
      <INSDQualifier id="q4404">
       <INSDQualifier_name>note</INSDQualifier_name>
       <INSDQualifier_value>2&apos;-aminodiethoxymethanol-Adenine-N-
acetylgalactosamine</INSDQualifier_value>
       <NonEnglishQualifier_value>2&apos;-胺基二乙氧基甲醇-腺嘌呤-N-乙醯基半乳糖
胺</NonEnglishQualifier_value>
```

```
      </INSDQualifier>
     </INSDFeature_quals>
    </INSDFeature>
    <INSDFeature>
     <INSDFeature_key>modified_base</INSDFeature_key>
     <INSDFeature_location>30</INSDFeature_location>
     <INSDFeature_quals>
      <INSDQualifier>
       <INSDQualifier_name>mod_base</INSDQualifier_name>
       <INSDQualifier_value>OTHER</INSDQualifier_value>
      </INSDQualifier>
      <INSDQualifier id="q4405">
       <INSDQualifier_name>note</INSDQualifier_name>
       <INSDQualifier_value>2&apos;-aminodiethoxymethanol-Adenine-N-
acetylgalactosamine</INSDQualifier_value>
       <NonEnglishQualifier_value>2&apos;-胺基二乙氧基甲醇-腺嘌呤-N-乙醯基半乳糖
胺</NonEnglishQualifier_value>
      </INSDQualifier>
     </INSDFeature_quals>
    </INSDFeature>
    <INSDFeature>
     <INSDFeature_key>modified_base</INSDFeature_key>
     <INSDFeature_location>31</INSDFeature_location>
     <INSDFeature_quals>
      <INSDQualifier>
       <INSDQualifier_name>mod_base</INSDQualifier_name>
       <INSDQualifier_value>OTHER</INSDQualifier_value>
      </INSDQualifier>
      <INSDQualifier id="q4406">
       <INSDQualifier_name>note</INSDQualifier_name>
       <INSDQualifier_value>2&apos;-O-methyl nucleotide</INSDQualifier_value>
       <NonEnglishQualifier_value>2&apos;-O-甲基核苷酸
</NonEnglishQualifier_value>
      </INSDQualifier>
     </INSDFeature_quals>
    </INSDFeature>
    <INSDFeature>
     <INSDFeature_key>modified_base</INSDFeature_key>
     <INSDFeature_location>32</INSDFeature_location>
```

```
      <INSDFeature_quals>
       <INSDQualifier>
        <INSDQualifier_name>mod_base</INSDQualifier_name>
        <INSDQualifier_value>OTHER</INSDQualifier_value>
       </INSDQualifier>
       <INSDQualifier id="q4407">
        <INSDQualifier_name>note</INSDQualifier_name>
        <INSDQualifier_value>2&apos;-O-methyl nucleotide</INSDQualifier_value>
        <NonEnglishQualifier_value>2&apos;-O-甲基核苷酸
</NonEnglishQualifier_value>
       </INSDQualifier>
      </INSDFeature_quals>
     </INSDFeature>
     <INSDFeature>
      <INSDFeature_key>modified_base</INSDFeature_key>
      <INSDFeature_location>33</INSDFeature_location>
      <INSDFeature_quals>
       <INSDQualifier>
        <INSDQualifier_name>mod_base</INSDQualifier_name>
        <INSDQualifier_value>OTHER</INSDQualifier_value>
       </INSDQualifier>
       <INSDQualifier id="q4408">
        <INSDQualifier_name>note</INSDQualifier_name>
        <INSDQualifier_value>2&apos;-O-methyl nucleotide</INSDQualifier_value>
        <NonEnglishQualifier_value>2&apos;-O-甲基核苷酸
</NonEnglishQualifier_value>
       </INSDQualifier>
      </INSDFeature_quals>
     </INSDFeature>
     <INSDFeature>
      <INSDFeature_key>modified_base</INSDFeature_key>
      <INSDFeature_location>34</INSDFeature_location>
      <INSDFeature_quals>
       <INSDQualifier>
        <INSDQualifier_name>mod_base</INSDQualifier_name>
        <INSDQualifier_value>OTHER</INSDQualifier_value>
       </INSDQualifier>
       <INSDQualifier id="q4409">
        <INSDQualifier_name>note</INSDQualifier_name>
```

```
        <INSDQualifier_value>2&apos;-O-methyl nucleotide</INSDQualifier_value>
        <NonEnglishQualifier_value>2&apos;-O-甲基核苷酸
</NonEnglishQualifier_value>
      </INSDQualifier>
     </INSDFeature_quals>
    </INSDFeature>
    <INSDFeature>
     <INSDFeature_key>modified_base</INSDFeature_key>
     <INSDFeature_location>35</INSDFeature_location>
     <INSDFeature_quals>
      <INSDQualifier>
       <INSDQualifier_name>mod_base</INSDQualifier_name>
       <INSDQualifier_value>OTHER</INSDQualifier_value>
      </INSDQualifier>
      <INSDQualifier id="q4410">
       <INSDQualifier_name>note</INSDQualifier_name>
       <INSDQualifier_value>2&apos;-O-methyl nucleotide</INSDQualifier_value>
       <NonEnglishQualifier_value>2&apos;-O-甲基核苷酸
</NonEnglishQualifier_value>
      </INSDQualifier>
     </INSDFeature_quals>
    </INSDFeature>
    <INSDFeature>
     <INSDFeature_key>modified_base</INSDFeature_key>
     <INSDFeature_location>36</INSDFeature_location>
     <INSDFeature_quals>
      <INSDQualifier>
       <INSDQualifier_name>mod_base</INSDQualifier_name>
       <INSDQualifier_value>OTHER</INSDQualifier_value>
      </INSDQualifier>
      <INSDQualifier id="q4411">
       <INSDQualifier_name>note</INSDQualifier_name>
       <INSDQualifier_value>2&apos;-O-methyl nucleotide</INSDQualifier_value>
       <NonEnglishQualifier_value>2&apos;-O-甲基核苷酸
</NonEnglishQualifier_value>
      </INSDQualifier>
     </INSDFeature_quals>
    </INSDFeature>
   </INSDSeq_feature-table>
```

```
    <INSDSeq_sequence>atcatcttgtttgcctacaagcagccgaaaggctgc</INSDSeq_sequence>
   </INSDSeq>
  </SequenceData>
  <SequenceData sequenceIDNumber="526">
   <INSDSeq>
    <INSDSeq_length>22</INSDSeq_length>
    <INSDSeq_moltype>RNA</INSDSeq_moltype>
    <INSDSeq_division>PAT</INSDSeq_division>
    <INSDSeq_feature-table>
     <INSDFeature>
      <INSDFeature_key>source</INSDFeature_key>
      <INSDFeature_location>1..22</INSDFeature_location>
      <INSDFeature_quals>
       <INSDQualifier>
        <INSDQualifier_name>mol_type</INSDQualifier_name>
        <INSDQualifier_value>other RNA</INSDQualifier_value>
       </INSDQualifier>
       <INSDQualifier id="q4412">
        <INSDQualifier_name>organism</INSDQualifier_name>
        <INSDQualifier_value>synthetic construct</INSDQualifier_value>
        <NonEnglishQualifier_value>合成構築體</NonEnglishQualifier_value>
       </INSDQualifier>
      </INSDFeature_quals>
     </INSDFeature>
     <INSDFeature>
      <INSDFeature_key>modified_base</INSDFeature_key>
      <INSDFeature_location>1</INSDFeature_location>
      <INSDFeature_quals>
       <INSDQualifier>
        <INSDQualifier_name>mod_base</INSDQualifier_name>
        <INSDQualifier_value>OTHER</INSDQualifier_value>
       </INSDQualifier>
       <INSDQualifier id="q4413">
        <INSDQualifier_name>note</INSDQualifier_name>
        <INSDQualifier_value>4&apos;-O-monomethylphosphonate-2&apos;-O-methyl-
modified nucleotide</INSDQualifier_value>
        <NonEnglishQualifier_value>4&apos;-O-單甲基膦酸酯-2&apos;-O-甲基修飾之核
苷酸</NonEnglishQualifier_value>
       </INSDQualifier>
```

```
      </INSDFeature_quals>
     </INSDFeature>
     <INSDFeature>
      <INSDFeature_key>modified_base</INSDFeature_key>
      <INSDFeature_location>2</INSDFeature_location>
      <INSDFeature_quals>
       <INSDQualifier>
        <INSDQualifier_name>mod_base</INSDQualifier_name>
        <INSDQualifier_value>OTHER</INSDQualifier_value>
       </INSDQualifier>
       <INSDQualifier id="q4414">
        <INSDQualifier_name>note</INSDQualifier_name>
        <INSDQualifier_value>2&apos;-fluoro nucleotide
phosphorothioate</INSDQualifier_value>
        <NonEnglishQualifier_value>2&apos;-氟核苷酸硫代磷酸酯
</NonEnglishQualifier_value>
       </INSDQualifier>
      </INSDFeature_quals>
     </INSDFeature>
     <INSDFeature>
      <INSDFeature_key>modified_base</INSDFeature_key>
      <INSDFeature_location>3</INSDFeature_location>
      <INSDFeature_quals>
       <INSDQualifier>
        <INSDQualifier_name>mod_base</INSDQualifier_name>
        <INSDQualifier_value>OTHER</INSDQualifier_value>
       </INSDQualifier>
       <INSDQualifier id="q4415">
        <INSDQualifier_name>note</INSDQualifier_name>
        <INSDQualifier_value>2&apos;-fluoro nucleotide
phosphorothioate</INSDQualifier_value>
        <NonEnglishQualifier_value>2&apos;-氟核苷酸硫代磷酸酯
</NonEnglishQualifier_value>
       </INSDQualifier>
      </INSDFeature_quals>
     </INSDFeature>
     <INSDFeature>
      <INSDFeature_key>modified_base</INSDFeature_key>
      <INSDFeature_location>4</INSDFeature_location>
```

```
      <INSDFeature_quals>
       <INSDQualifier>
        <INSDQualifier_name>mod_base</INSDQualifier_name>
        <INSDQualifier_value>OTHER</INSDQualifier_value>
       </INSDQualifier>
       <INSDQualifier id="q4416">
        <INSDQualifier_name>note</INSDQualifier_name>
        <INSDQualifier_value>2&apos;-fluoro nucleotide</INSDQualifier_value>
        <NonEnglishQualifier_value>2&apos;-氟核苷酸</NonEnglishQualifier_value>
       </INSDQualifier>
      </INSDFeature_quals>
     </INSDFeature>
     <INSDFeature>
      <INSDFeature_key>modified_base</INSDFeature_key>
      <INSDFeature_location>5</INSDFeature_location>
      <INSDFeature_quals>
       <INSDQualifier>
        <INSDQualifier_name>mod_base</INSDQualifier_name>
        <INSDQualifier_value>OTHER</INSDQualifier_value>
       </INSDQualifier>
       <INSDQualifier id="q4417">
        <INSDQualifier_name>note</INSDQualifier_name>
        <INSDQualifier_value>2&apos;-fluoro nucleotide</INSDQualifier_value>
        <NonEnglishQualifier_value>2&apos;-氟核苷酸</NonEnglishQualifier_value>
       </INSDQualifier>
      </INSDFeature_quals>
     </INSDFeature>
     <INSDFeature>
      <INSDFeature_key>modified_base</INSDFeature_key>
      <INSDFeature_location>6</INSDFeature_location>
      <INSDFeature_quals>
       <INSDQualifier>
        <INSDQualifier_name>mod_base</INSDQualifier_name>
        <INSDQualifier_value>OTHER</INSDQualifier_value>
       </INSDQualifier>
       <INSDQualifier id="q4418">
        <INSDQualifier_name>note</INSDQualifier_name>
        <INSDQualifier_value>2&apos;-O-methyl nucleotide</INSDQualifier_value>
        <NonEnglishQualifier_value>2&apos;-O-甲基核苷酸
</NonEnglishQualifier_value>
```

```
      </INSDQualifier>
     </INSDFeature_quals>
    </INSDFeature>
    <INSDFeature>
     <INSDFeature_key>modified_base</INSDFeature_key>
     <INSDFeature_location>7</INSDFeature_location>
     <INSDFeature_quals>
      <INSDQualifier>
       <INSDQualifier_name>mod_base</INSDQualifier_name>
       <INSDQualifier_value>OTHER</INSDQualifier_value>
      </INSDQualifier>
      <INSDQualifier id="q4419">
       <INSDQualifier_name>note</INSDQualifier_name>
       <INSDQualifier_value>2&apos;-fluoro nucleotide</INSDQualifier_value>
       <NonEnglishQualifier_value>2&apos;-氟核苷酸</NonEnglishQualifier_value>
      </INSDQualifier>
     </INSDFeature_quals>
    </INSDFeature>
    <INSDFeature>
     <INSDFeature_key>modified_base</INSDFeature_key>
     <INSDFeature_location>8</INSDFeature_location>
     <INSDFeature_quals>
      <INSDQualifier>
       <INSDQualifier_name>mod_base</INSDQualifier_name>
       <INSDQualifier_value>OTHER</INSDQualifier_value>
      </INSDQualifier>
      <INSDQualifier id="q4420">
       <INSDQualifier_name>note</INSDQualifier_name>
       <INSDQualifier_value>2&apos;-O-methyl nucleotide</INSDQualifier_value>
       <NonEnglishQualifier_value>2&apos;-O-甲基核苷酸
</NonEnglishQualifier_value>
      </INSDQualifier>
     </INSDFeature_quals>
    </INSDFeature>
    <INSDFeature>
     <INSDFeature_key>modified_base</INSDFeature_key>
     <INSDFeature_location>9</INSDFeature_location>
     <INSDFeature_quals>
      <INSDQualifier>
```

```
        <INSDQualifier_name>mod_base</INSDQualifier_name>
        <INSDQualifier_value>OTHER</INSDQualifier_value>
       </INSDQualifier>
       <INSDQualifier id="q4421">
        <INSDQualifier_name>note</INSDQualifier_name>
        <INSDQualifier_value>2&apos;-O-methyl nucleotide</INSDQualifier_value>
        <NonEnglishQualifier_value>2&apos;-O-甲基核苷酸
</NonEnglishQualifier_value>
      </INSDQualifier>
     </INSDFeature_quals>
    </INSDFeature>
    <INSDFeature>
     <INSDFeature_key>modified_base</INSDFeature_key>
     <INSDFeature_location>10</INSDFeature_location>
     <INSDFeature_quals>
      <INSDQualifier>
       <INSDQualifier_name>mod_base</INSDQualifier_name>
       <INSDQualifier_value>OTHER</INSDQualifier_value>
      </INSDQualifier>
      <INSDQualifier id="q4422">
       <INSDQualifier_name>note</INSDQualifier_name>
       <INSDQualifier_value>2&apos;-fluoro nucleotide</INSDQualifier_value>
       <NonEnglishQualifier_value>2&apos;-氟核苷酸</NonEnglishQualifier_value>
      </INSDQualifier>
     </INSDFeature_quals>
    </INSDFeature>
    <INSDFeature>
     <INSDFeature_key>modified_base</INSDFeature_key>
     <INSDFeature_location>11</INSDFeature_location>
     <INSDFeature_quals>
      <INSDQualifier>
       <INSDQualifier_name>mod_base</INSDQualifier_name>
       <INSDQualifier_value>OTHER</INSDQualifier_value>
      </INSDQualifier>
      <INSDQualifier id="q4423">
       <INSDQualifier_name>note</INSDQualifier_name>
       <INSDQualifier_value>2&apos;-O-methyl nucleotide</INSDQualifier_value>
       <NonEnglishQualifier_value>2&apos;-O-甲基核苷酸
</NonEnglishQualifier_value>
```

```
      </INSDQualifier>
     </INSDFeature_quals>
    </INSDFeature>
    <INSDFeature>
     <INSDFeature_key>modified_base</INSDFeature_key>
     <INSDFeature_location>12</INSDFeature_location>
     <INSDFeature_quals>
      <INSDQualifier>
       <INSDQualifier_name>mod_base</INSDQualifier_name>
       <INSDQualifier_value>OTHER</INSDQualifier_value>
      </INSDQualifier>
      <INSDQualifier id="q4424">
       <INSDQualifier_name>note</INSDQualifier_name>
       <INSDQualifier_value>2&apos;-O-methyl nucleotide</INSDQualifier_value>
       <NonEnglishQualifier_value>2&apos;-O-甲基核苷酸
</NonEnglishQualifier_value>
      </INSDQualifier>
     </INSDFeature_quals>
    </INSDFeature>
    <INSDFeature>
     <INSDFeature_key>modified_base</INSDFeature_key>
     <INSDFeature_location>13</INSDFeature_location>
     <INSDFeature_quals>
      <INSDQualifier>
       <INSDQualifier_name>mod_base</INSDQualifier_name>
       <INSDQualifier_value>OTHER</INSDQualifier_value>
      </INSDQualifier>
      <INSDQualifier id="q4425">
       <INSDQualifier_name>note</INSDQualifier_name>
       <INSDQualifier_value>2&apos;-O-methyl nucleotide</INSDQualifier_value>
       <NonEnglishQualifier_value>2&apos;-O-甲基核苷酸
</NonEnglishQualifier_value>
      </INSDQualifier>
     </INSDFeature_quals>
    </INSDFeature>
    <INSDFeature>
     <INSDFeature_key>modified_base</INSDFeature_key>
     <INSDFeature_location>14</INSDFeature_location>
     <INSDFeature_quals>
```

```
        <INSDQualifier>
         <INSDQualifier_name>mod_base</INSDQualifier_name>
         <INSDQualifier_value>OTHER</INSDQualifier_value>
        </INSDQualifier>
        <INSDQualifier id="q4426">
         <INSDQualifier_name>note</INSDQualifier_name>
         <INSDQualifier_value>2&apos;-fluoro nucleotide</INSDQualifier_value>
         <NonEnglishQualifier_value>2&apos;-氟核苷酸</NonEnglishQualifier_value>
        </INSDQualifier>
       </INSDFeature_quals>
      </INSDFeature>
      <INSDFeature>
       <INSDFeature_key>modified_base</INSDFeature_key>
       <INSDFeature_location>15</INSDFeature_location>
       <INSDFeature_quals>
        <INSDQualifier>
         <INSDQualifier_name>mod_base</INSDQualifier_name>
         <INSDQualifier_value>OTHER</INSDQualifier_value>
        </INSDQualifier>
        <INSDQualifier id="q4427">
         <INSDQualifier_name>note</INSDQualifier_name>
         <INSDQualifier_value>2&apos;-O-methyl nucleotide</INSDQualifier_value>
         <NonEnglishQualifier_value>2&apos;-O-甲基核苷酸
</NonEnglishQualifier_value>
        </INSDQualifier>
       </INSDFeature_quals>
      </INSDFeature>
      <INSDFeature>
       <INSDFeature_key>modified_base</INSDFeature_key>
       <INSDFeature_location>16</INSDFeature_location>
       <INSDFeature_quals>
        <INSDQualifier>
         <INSDQualifier_name>mod_base</INSDQualifier_name>
         <INSDQualifier_value>OTHER</INSDQualifier_value>
        </INSDQualifier>
        <INSDQualifier id="q4428">
         <INSDQualifier_name>note</INSDQualifier_name>
         <INSDQualifier_value>2&apos;-O-methyl nucleotide</INSDQualifier_value>
         <NonEnglishQualifier_value>2&apos;-O-甲基核苷酸
</NonEnglishQualifier_value>
```

```
      </INSDQualifier>
     </INSDFeature_quals>
    </INSDFeature>
    <INSDFeature>
     <INSDFeature_key>modified_base</INSDFeature_key>
     <INSDFeature_location>17</INSDFeature_location>
     <INSDFeature_quals>
      <INSDQualifier>
       <INSDQualifier_name>mod_base</INSDQualifier_name>
       <INSDQualifier_value>OTHER</INSDQualifier_value>
      </INSDQualifier>
      <INSDQualifier id="q4429">
       <INSDQualifier_name>note</INSDQualifier_name>
       <INSDQualifier_value>2&apos;-O-methyl nucleotide</INSDQualifier_value>
       <NonEnglishQualifier_value>2&apos;-O-甲基核苷酸
</NonEnglishQualifier_value>
      </INSDQualifier>
     </INSDFeature_quals>
    </INSDFeature>
    <INSDFeature>
     <INSDFeature_key>modified_base</INSDFeature_key>
     <INSDFeature_location>18</INSDFeature_location>
     <INSDFeature_quals>
      <INSDQualifier>
       <INSDQualifier_name>mod_base</INSDQualifier_name>
       <INSDQualifier_value>OTHER</INSDQualifier_value>
      </INSDQualifier>
      <INSDQualifier id="q4430">
       <INSDQualifier_name>note</INSDQualifier_name>
       <INSDQualifier_value>2&apos;-O-methyl nucleotide</INSDQualifier_value>
       <NonEnglishQualifier_value>2&apos;-O-甲基核苷酸
</NonEnglishQualifier_value>
      </INSDQualifier>
     </INSDFeature_quals>
    </INSDFeature>
    <INSDFeature>
     <INSDFeature_key>modified_base</INSDFeature_key>
     <INSDFeature_location>19</INSDFeature_location>
     <INSDFeature_quals>
```

```
        <INSDQualifier>
         <INSDQualifier_name>mod_base</INSDQualifier_name>
         <INSDQualifier_value>OTHER</INSDQualifier_value>
        </INSDQualifier>
        <INSDQualifier id="q4431">
         <INSDQualifier_name>note</INSDQualifier_name>
         <INSDQualifier_value>2&apos;-O-methyl nucleotide</INSDQualifier_value>
         <NonEnglishQualifier_value>2&apos;-O-甲基核苷酸
</NonEnglishQualifier_value>
        </INSDQualifier>
       </INSDFeature_quals>
      </INSDFeature>
      <INSDFeature>
       <INSDFeature_key>modified_base</INSDFeature_key>
       <INSDFeature_location>20</INSDFeature_location>
       <INSDFeature_quals>
        <INSDQualifier>
         <INSDQualifier_name>mod_base</INSDQualifier_name>
         <INSDQualifier_value>OTHER</INSDQualifier_value>
        </INSDQualifier>
        <INSDQualifier id="q4432">
         <INSDQualifier_name>note</INSDQualifier_name>
         <INSDQualifier_value>2&apos;-O-methyl nucleotide
phosphorothioate</INSDQualifier_value>
         <NonEnglishQualifier_value>2&apos;-O-甲基核苷酸硫代磷酸酯
</NonEnglishQualifier_value>
        </INSDQualifier>
       </INSDFeature_quals>
      </INSDFeature>
      <INSDFeature>
       <INSDFeature_key>modified_base</INSDFeature_key>
       <INSDFeature_location>21</INSDFeature_location>
       <INSDFeature_quals>
        <INSDQualifier>
         <INSDQualifier_name>mod_base</INSDQualifier_name>
         <INSDQualifier_value>OTHER</INSDQualifier_value>
        </INSDQualifier>
        <INSDQualifier id="q4433">
         <INSDQualifier_name>note</INSDQualifier_name>
```

```
        <INSDQualifier_value>2&apos;-O-methyl nucleotide
phosphorothioate</INSDQualifier_value>
        <NonEnglishQualifier_value>2&apos;-O-甲基核苷酸硫代磷酸酯
</NonEnglishQualifier_value>
       </INSDQualifier>
      </INSDFeature_quals>
     </INSDFeature>
     <INSDFeature>
      <INSDFeature_key>modified_base</INSDFeature_key>
      <INSDFeature_location>22</INSDFeature_location>
      <INSDFeature_quals>
       <INSDQualifier>
        <INSDQualifier_name>mod_base</INSDQualifier_name>
        <INSDQualifier_value>OTHER</INSDQualifier_value>
       </INSDQualifier>
       <INSDQualifier id="q4434">
        <INSDQualifier_name>note</INSDQualifier_name>
        <INSDQualifier_value>2&apos;-O-methyl nucleotide</INSDQualifier_value>
        <NonEnglishQualifier_value>2&apos;-O-甲基核苷酸
</NonEnglishQualifier_value>
       </INSDQualifier>
      </INSDFeature_quals>
     </INSDFeature>
    </INSDSeq_feature-table>
    <INSDSeq_sequence>ttgtaggcaaacaagatgatgg</INSDSeq_sequence>
   </INSDSeq>
  </SequenceData>
  <SequenceData sequenceIDNumber="527">
   <INSDSeq>
    <INSDSeq_length>36</INSDSeq_length>
    <INSDSeq_moltype>RNA</INSDSeq_moltype>
    <INSDSeq_division>PAT</INSDSeq_division>
    <INSDSeq_feature-table>
     <INSDFeature>
      <INSDFeature_key>source</INSDFeature_key>
      <INSDFeature_location>1..36</INSDFeature_location>
      <INSDFeature_quals>
       <INSDQualifier>
        <INSDQualifier_name>mol_type</INSDQualifier_name>
```

```
        <INSDQualifier_value>other RNA</INSDQualifier_value>
       </INSDQualifier>
       <INSDQualifier id="q4435">
        <INSDQualifier_name>organism</INSDQualifier_name>
        <INSDQualifier_value>synthetic construct</INSDQualifier_value>
        <NonEnglishQualifier_value>合成構築體</NonEnglishQualifier_value>
       </INSDQualifier>
      </INSDFeature_quals>
     </INSDFeature>
     <INSDFeature>
      <INSDFeature_key>modified_base</INSDFeature_key>
      <INSDFeature_location>1</INSDFeature_location>
      <INSDFeature_quals>
       <INSDQualifier>
        <INSDQualifier_name>mod_base</INSDQualifier_name>
        <INSDQualifier_value>OTHER</INSDQualifier_value>
       </INSDQualifier>
       <INSDQualifier id="q4436">
        <INSDQualifier_name>note</INSDQualifier_name>
        <INSDQualifier_value>2&apos;-O-methyl nucleotide
phosphorothioate</INSDQualifier_value>
        <NonEnglishQualifier_value>2&apos;-O-甲基核苷酸硫代磷酸酯
</NonEnglishQualifier_value>
       </INSDQualifier>
      </INSDFeature_quals>
     </INSDFeature>
     <INSDFeature>
      <INSDFeature_key>modified_base</INSDFeature_key>
      <INSDFeature_location>2</INSDFeature_location>
      <INSDFeature_quals>
       <INSDQualifier>
        <INSDQualifier_name>mod_base</INSDQualifier_name>
        <INSDQualifier_value>OTHER</INSDQualifier_value>
       </INSDQualifier>
       <INSDQualifier id="q4437">
        <INSDQualifier_name>note</INSDQualifier_name>
        <INSDQualifier_value>2&apos;-O-methyl nucleotide</INSDQualifier_value>
        <NonEnglishQualifier_value>2&apos;-O-甲基核苷酸
</NonEnglishQualifier_value>
```

```
      </INSDQualifier>
     </INSDFeature_quals>
    </INSDFeature>
    <INSDFeature>
     <INSDFeature_key>modified_base</INSDFeature_key>
     <INSDFeature_location>3</INSDFeature_location>
     <INSDFeature_quals>
      <INSDQualifier>
       <INSDQualifier_name>mod_base</INSDQualifier_name>
       <INSDQualifier_value>OTHER</INSDQualifier_value>
      </INSDQualifier>
      <INSDQualifier id="q4438">
       <INSDQualifier_name>note</INSDQualifier_name>
       <INSDQualifier_value>2&apos;-O-methyl nucleotide</INSDQualifier_value>
       <NonEnglishQualifier_value>2&apos;-O-甲基核苷酸
</NonEnglishQualifier_value>
      </INSDQualifier>
     </INSDFeature_quals>
    </INSDFeature>
    <INSDFeature>
     <INSDFeature_key>modified_base</INSDFeature_key>
     <INSDFeature_location>4</INSDFeature_location>
     <INSDFeature_quals>
      <INSDQualifier>
       <INSDQualifier_name>mod_base</INSDQualifier_name>
       <INSDQualifier_value>OTHER</INSDQualifier_value>
      </INSDQualifier>
      <INSDQualifier id="q4439">
       <INSDQualifier_name>note</INSDQualifier_name>
       <INSDQualifier_value>2&apos;-O-methyl nucleotide</INSDQualifier_value>
       <NonEnglishQualifier_value>2&apos;-O-甲基核苷酸
</NonEnglishQualifier_value>
      </INSDQualifier>
     </INSDFeature_quals>
    </INSDFeature>
    <INSDFeature>
     <INSDFeature_key>modified_base</INSDFeature_key>
     <INSDFeature_location>5</INSDFeature_location>
     <INSDFeature_quals>
```

```
        <INSDQualifier>
         <INSDQualifier_name>mod_base</INSDQualifier_name>
         <INSDQualifier_value>OTHER</INSDQualifier_value>
        </INSDQualifier>
        <INSDQualifier id="q4440">
         <INSDQualifier_name>note</INSDQualifier_name>
         <INSDQualifier_value>2&apos;-O-methyl nucleotide</INSDQualifier_value>
         <NonEnglishQualifier_value>2&apos;-O-甲基核苷酸
</NonEnglishQualifier_value>
        </INSDQualifier>
       </INSDFeature_quals>
      </INSDFeature>
      <INSDFeature>
       <INSDFeature_key>modified_base</INSDFeature_key>
       <INSDFeature_location>6</INSDFeature_location>
       <INSDFeature_quals>
        <INSDQualifier>
         <INSDQualifier_name>mod_base</INSDQualifier_name>
         <INSDQualifier_value>OTHER</INSDQualifier_value>
        </INSDQualifier>
        <INSDQualifier id="q4441">
         <INSDQualifier_name>note</INSDQualifier_name>
         <INSDQualifier_value>2&apos;-O-methyl nucleotide</INSDQualifier_value>
         <NonEnglishQualifier_value>2&apos;-O-甲基核苷酸
</NonEnglishQualifier_value>
        </INSDQualifier>
       </INSDFeature_quals>
      </INSDFeature>
      <INSDFeature>
       <INSDFeature_key>modified_base</INSDFeature_key>
       <INSDFeature_location>7</INSDFeature_location>
       <INSDFeature_quals>
        <INSDQualifier>
         <INSDQualifier_name>mod_base</INSDQualifier_name>
         <INSDQualifier_value>OTHER</INSDQualifier_value>
        </INSDQualifier>
        <INSDQualifier id="q4442">
         <INSDQualifier_name>note</INSDQualifier_name>
         <INSDQualifier_value>2&apos;-O-methyl nucleotide</INSDQualifier_value>
```

```
        <NonEnglishQualifier_value>2&apos;-O-甲基核苷酸
</NonEnglishQualifier_value>
       </INSDQualifier>
      </INSDFeature_quals>
     </INSDFeature>
     <INSDFeature>
      <INSDFeature_key>modified_base</INSDFeature_key>
      <INSDFeature_location>8</INSDFeature_location>
      <INSDFeature_quals>
       <INSDQualifier>
        <INSDQualifier_name>mod_base</INSDQualifier_name>
        <INSDQualifier_value>OTHER</INSDQualifier_value>
       </INSDQualifier>
       <INSDQualifier id="q4443">
        <INSDQualifier_name>note</INSDQualifier_name>
        <INSDQualifier_value>2&apos;-fluoro nucleotide</INSDQualifier_value>
        <NonEnglishQualifier_value>2&apos;-氟核苷酸</NonEnglishQualifier_value>
       </INSDQualifier>
      </INSDFeature_quals>
     </INSDFeature>
     <INSDFeature>
      <INSDFeature_key>modified_base</INSDFeature_key>
      <INSDFeature_location>9</INSDFeature_location>
      <INSDFeature_quals>
       <INSDQualifier>
        <INSDQualifier_name>mod_base</INSDQualifier_name>
        <INSDQualifier_value>OTHER</INSDQualifier_value>
       </INSDQualifier>
       <INSDQualifier id="q4444">
        <INSDQualifier_name>note</INSDQualifier_name>
        <INSDQualifier_value>2&apos;-fluoro nucleotide</INSDQualifier_value>
        <NonEnglishQualifier_value>2&apos;-氟核苷酸</NonEnglishQualifier_value>
       </INSDQualifier>
      </INSDFeature_quals>
     </INSDFeature>
     <INSDFeature>
      <INSDFeature_key>modified_base</INSDFeature_key>
      <INSDFeature_location>10</INSDFeature_location>
      <INSDFeature_quals>
```

```
      <INSDQualifier>
       <INSDQualifier_name>mod_base</INSDQualifier_name>
       <INSDQualifier_value>OTHER</INSDQualifier_value>
      </INSDQualifier>
      <INSDQualifier id="q4445">
       <INSDQualifier_name>note</INSDQualifier_name>
       <INSDQualifier_value>2&apos;-fluoro nucleotide</INSDQualifier_value>
       <NonEnglishQualifier_value>2&apos;-氟核苷酸</NonEnglishQualifier_value>
      </INSDQualifier>
     </INSDFeature_quals>
    </INSDFeature>
    <INSDFeature>
     <INSDFeature_key>modified_base</INSDFeature_key>
     <INSDFeature_location>11</INSDFeature_location>
     <INSDFeature_quals>
      <INSDQualifier>
       <INSDQualifier_name>mod_base</INSDQualifier_name>
       <INSDQualifier_value>OTHER</INSDQualifier_value>
      </INSDQualifier>
      <INSDQualifier id="q4446">
       <INSDQualifier_name>note</INSDQualifier_name>
       <INSDQualifier_value>2&apos;-fluoro nucleotide</INSDQualifier_value>
       <NonEnglishQualifier_value>2&apos;-氟核苷酸</NonEnglishQualifier_value>
      </INSDQualifier>
     </INSDFeature_quals>
    </INSDFeature>
    <INSDFeature>
     <INSDFeature_key>modified_base</INSDFeature_key>
     <INSDFeature_location>12</INSDFeature_location>
     <INSDFeature_quals>
      <INSDQualifier>
       <INSDQualifier_name>mod_base</INSDQualifier_name>
       <INSDQualifier_value>OTHER</INSDQualifier_value>
      </INSDQualifier>
      <INSDQualifier id="q4447">
       <INSDQualifier_name>note</INSDQualifier_name>
       <INSDQualifier_value>2&apos;-O-methyl nucleotide</INSDQualifier_value>
       <NonEnglishQualifier_value>2&apos;-O-甲基核苷酸
</NonEnglishQualifier_value>
```

```
      </INSDQualifier>
     </INSDFeature_quals>
    </INSDFeature>
    <INSDFeature>
     <INSDFeature_key>modified_base</INSDFeature_key>
     <INSDFeature_location>13</INSDFeature_location>
     <INSDFeature_quals>
      <INSDQualifier>
       <INSDQualifier_name>mod_base</INSDQualifier_name>
       <INSDQualifier_value>OTHER</INSDQualifier_value>
      </INSDQualifier>
      <INSDQualifier id="q4448">
       <INSDQualifier_name>note</INSDQualifier_name>
       <INSDQualifier_value>2&apos;-O-methyl nucleotide</INSDQualifier_value>
       <NonEnglishQualifier_value>2&apos;-O-甲基核苷酸
</NonEnglishQualifier_value>
      </INSDQualifier>
     </INSDFeature_quals>
    </INSDFeature>
    <INSDFeature>
     <INSDFeature_key>modified_base</INSDFeature_key>
     <INSDFeature_location>14</INSDFeature_location>
     <INSDFeature_quals>
      <INSDQualifier>
       <INSDQualifier_name>mod_base</INSDQualifier_name>
       <INSDQualifier_value>OTHER</INSDQualifier_value>
      </INSDQualifier>
      <INSDQualifier id="q4449">
       <INSDQualifier_name>note</INSDQualifier_name>
       <INSDQualifier_value>2&apos;-O-methyl nucleotide</INSDQualifier_value>
       <NonEnglishQualifier_value>2&apos;-O-甲基核苷酸
</NonEnglishQualifier_value>
      </INSDQualifier>
     </INSDFeature_quals>
    </INSDFeature>
    <INSDFeature>
     <INSDFeature_key>modified_base</INSDFeature_key>
     <INSDFeature_location>15</INSDFeature_location>
     <INSDFeature_quals>
```

```
        <INSDQualifier>
         <INSDQualifier_name>mod_base</INSDQualifier_name>
         <INSDQualifier_value>OTHER</INSDQualifier_value>
        </INSDQualifier>
        <INSDQualifier id="q4450">
         <INSDQualifier_name>note</INSDQualifier_name>
         <INSDQualifier_value>2&apos;-O-methyl nucleotide</INSDQualifier_value>
         <NonEnglishQualifier_value>2&apos;-O-甲基核苷酸
</NonEnglishQualifier_value>
        </INSDQualifier>
       </INSDFeature_quals>
      </INSDFeature>
      <INSDFeature>
       <INSDFeature_key>modified_base</INSDFeature_key>
       <INSDFeature_location>16</INSDFeature_location>
       <INSDFeature_quals>
        <INSDQualifier>
         <INSDQualifier_name>mod_base</INSDQualifier_name>
         <INSDQualifier_value>OTHER</INSDQualifier_value>
        </INSDQualifier>
        <INSDQualifier id="q4451">
         <INSDQualifier_name>note</INSDQualifier_name>
         <INSDQualifier_value>2&apos;-O-methyl nucleotide</INSDQualifier_value>
         <NonEnglishQualifier_value>2&apos;-O-甲基核苷酸
</NonEnglishQualifier_value>
        </INSDQualifier>
       </INSDFeature_quals>
      </INSDFeature>
      <INSDFeature>
       <INSDFeature_key>modified_base</INSDFeature_key>
       <INSDFeature_location>17</INSDFeature_location>
       <INSDFeature_quals>
        <INSDQualifier>
         <INSDQualifier_name>mod_base</INSDQualifier_name>
         <INSDQualifier_value>OTHER</INSDQualifier_value>
        </INSDQualifier>
        <INSDQualifier id="q4452">
         <INSDQualifier_name>note</INSDQualifier_name>
         <INSDQualifier_value>2&apos;-O-methyl nucleotide</INSDQualifier_value>
```

```
        <NonEnglishQualifier_value>2&apos;-O-甲基核苷酸
</NonEnglishQualifier_value>
       </INSDQualifier>
      </INSDFeature_quals>
     </INSDFeature>
     <INSDFeature>
      <INSDFeature_key>modified_base</INSDFeature_key>
      <INSDFeature_location>18</INSDFeature_location>
      <INSDFeature_quals>
       <INSDQualifier>
        <INSDQualifier_name>mod_base</INSDQualifier_name>
        <INSDQualifier_value>OTHER</INSDQualifier_value>
       </INSDQualifier>
       <INSDQualifier id="q4453">
        <INSDQualifier_name>note</INSDQualifier_name>
        <INSDQualifier_value>2&apos;-O-methyl nucleotide</INSDQualifier_value>
        <NonEnglishQualifier_value>2&apos;-O-甲基核苷酸
</NonEnglishQualifier_value>
       </INSDQualifier>
      </INSDFeature_quals>
     </INSDFeature>
     <INSDFeature>
      <INSDFeature_key>modified_base</INSDFeature_key>
      <INSDFeature_location>19</INSDFeature_location>
      <INSDFeature_quals>
       <INSDQualifier>
        <INSDQualifier_name>mod_base</INSDQualifier_name>
        <INSDQualifier_value>OTHER</INSDQualifier_value>
       </INSDQualifier>
       <INSDQualifier id="q4454">
        <INSDQualifier_name>note</INSDQualifier_name>
        <INSDQualifier_value>2&apos;-O-methyl nucleotide</INSDQualifier_value>
        <NonEnglishQualifier_value>2&apos;-O-甲基核苷酸
</NonEnglishQualifier_value>
       </INSDQualifier>
      </INSDFeature_quals>
     </INSDFeature>
     <INSDFeature>
      <INSDFeature_key>modified_base</INSDFeature_key>
```

```
      <INSDFeature_location>20</INSDFeature_location>
      <INSDFeature_quals>
       <INSDQualifier>
        <INSDQualifier_name>mod_base</INSDQualifier_name>
        <INSDQualifier_value>OTHER</INSDQualifier_value>
       </INSDQualifier>
       <INSDQualifier id="q4455">
        <INSDQualifier_name>note</INSDQualifier_name>
        <INSDQualifier_value>2&apos;-O-methyl nucleotide</INSDQualifier_value>
        <NonEnglishQualifier_value>2&apos;-O-甲基核苷酸
</NonEnglishQualifier_value>
       </INSDQualifier>
      </INSDFeature_quals>
     </INSDFeature>
     <INSDFeature>
      <INSDFeature_key>modified_base</INSDFeature_key>
      <INSDFeature_location>21</INSDFeature_location>
      <INSDFeature_quals>
       <INSDQualifier>
        <INSDQualifier_name>mod_base</INSDQualifier_name>
        <INSDQualifier_value>OTHER</INSDQualifier_value>
       </INSDQualifier>
       <INSDQualifier id="q4456">
        <INSDQualifier_name>note</INSDQualifier_name>
        <INSDQualifier_value>2&apos;-O-methyl nucleotide</INSDQualifier_value>
        <NonEnglishQualifier_value>2&apos;-O-甲基核苷酸
</NonEnglishQualifier_value>
       </INSDQualifier>
      </INSDFeature_quals>
     </INSDFeature>
     <INSDFeature>
      <INSDFeature_key>modified_base</INSDFeature_key>
      <INSDFeature_location>22</INSDFeature_location>
      <INSDFeature_quals>
       <INSDQualifier>
        <INSDQualifier_name>mod_base</INSDQualifier_name>
        <INSDQualifier_value>OTHER</INSDQualifier_value>
       </INSDQualifier>
       <INSDQualifier id="q4457">
```

```
        <INSDQualifier_name>note</INSDQualifier_name>
        <INSDQualifier_value>2&apos;-O-methyl nucleotide</INSDQualifier_value>
        <NonEnglishQualifier_value>2&apos;-O-甲基核苷酸
</NonEnglishQualifier_value>
       </INSDQualifier>
      </INSDFeature_quals>
     </INSDFeature>
     <INSDFeature>
      <INSDFeature_key>modified_base</INSDFeature_key>
      <INSDFeature_location>23</INSDFeature_location>
      <INSDFeature_quals>
       <INSDQualifier>
        <INSDQualifier_name>mod_base</INSDQualifier_name>
        <INSDQualifier_value>OTHER</INSDQualifier_value>
       </INSDQualifier>
       <INSDQualifier id="q4458">
        <INSDQualifier_name>note</INSDQualifier_name>
        <INSDQualifier_value>2&apos;-O-methyl nucleotide</INSDQualifier_value>
        <NonEnglishQualifier_value>2&apos;-O-甲基核苷酸
</NonEnglishQualifier_value>
       </INSDQualifier>
      </INSDFeature_quals>
     </INSDFeature>
     <INSDFeature>
      <INSDFeature_key>modified_base</INSDFeature_key>
      <INSDFeature_location>24</INSDFeature_location>
      <INSDFeature_quals>
       <INSDQualifier>
        <INSDQualifier_name>mod_base</INSDQualifier_name>
        <INSDQualifier_value>OTHER</INSDQualifier_value>
       </INSDQualifier>
       <INSDQualifier id="q4459">
        <INSDQualifier_name>note</INSDQualifier_name>
        <INSDQualifier_value>2&apos;-O-methyl nucleotide</INSDQualifier_value>
        <NonEnglishQualifier_value>2&apos;-O-甲基核苷酸
</NonEnglishQualifier_value>
       </INSDQualifier>
      </INSDFeature_quals>
     </INSDFeature>
```

```
      <INSDFeature>
       <INSDFeature_key>modified_base</INSDFeature_key>
       <INSDFeature_location>25</INSDFeature_location>
       <INSDFeature_quals>
        <INSDQualifier>
         <INSDQualifier_name>mod_base</INSDQualifier_name>
         <INSDQualifier_value>OTHER</INSDQualifier_value>
        </INSDQualifier>
        <INSDQualifier id="q4460">
         <INSDQualifier_name>note</INSDQualifier_name>
         <INSDQualifier_value>2&apos;-O-methyl nucleotide</INSDQualifier_value>
         <NonEnglishQualifier_value>2&apos;-O-甲基核苷酸
</NonEnglishQualifier_value>
        </INSDQualifier>
       </INSDFeature_quals>
      </INSDFeature>
      <INSDFeature>
       <INSDFeature_key>modified_base</INSDFeature_key>
       <INSDFeature_location>26</INSDFeature_location>
       <INSDFeature_quals>
        <INSDQualifier>
         <INSDQualifier_name>mod_base</INSDQualifier_name>
         <INSDQualifier_value>OTHER</INSDQualifier_value>
        </INSDQualifier>
        <INSDQualifier id="q4461">
         <INSDQualifier_name>note</INSDQualifier_name>
         <INSDQualifier_value>2&apos;-O-methyl nucleotide</INSDQualifier_value>
         <NonEnglishQualifier_value>2&apos;-O-甲基核苷酸
</NonEnglishQualifier_value>
        </INSDQualifier>
       </INSDFeature_quals>
      </INSDFeature>
      <INSDFeature>
       <INSDFeature_key>modified_base</INSDFeature_key>
       <INSDFeature_location>27</INSDFeature_location>
       <INSDFeature_quals>
        <INSDQualifier>
         <INSDQualifier_name>mod_base</INSDQualifier_name>
         <INSDQualifier_value>OTHER</INSDQualifier_value>
```

```
      </INSDQualifier>
      <INSDQualifier id="q4462">
       <INSDQualifier_name>note</INSDQualifier_name>
       <INSDQualifier_value>2&apos;-O-methyl nucleotide</INSDQualifier_value>
       <NonEnglishQualifier_value>2&apos;-O-甲基核苷酸
</NonEnglishQualifier_value>
      </INSDQualifier>
     </INSDFeature_quals>
    </INSDFeature>
    <INSDFeature>
     <INSDFeature_key>modified_base</INSDFeature_key>
     <INSDFeature_location>28</INSDFeature_location>
     <INSDFeature_quals>
      <INSDQualifier>
       <INSDQualifier_name>mod_base</INSDQualifier_name>
       <INSDQualifier_value>OTHER</INSDQualifier_value>
      </INSDQualifier>
      <INSDQualifier id="q4463">
       <INSDQualifier_name>note</INSDQualifier_name>
       <INSDQualifier_value>2&apos;-aminodiethoxymethanol-Adenine-N-
acetylgalactosamine</INSDQualifier_value>
       <NonEnglishQualifier_value>2&apos;-胺基二乙氧基甲醇-腺嘌呤-N-乙醯基半乳糖
胺</NonEnglishQualifier_value>
      </INSDQualifier>
     </INSDFeature_quals>
    </INSDFeature>
    <INSDFeature>
     <INSDFeature_key>modified_base</INSDFeature_key>
     <INSDFeature_location>29</INSDFeature_location>
     <INSDFeature_quals>
      <INSDQualifier>
       <INSDQualifier_name>mod_base</INSDQualifier_name>
       <INSDQualifier_value>OTHER</INSDQualifier_value>
      </INSDQualifier>
      <INSDQualifier id="q4464">
       <INSDQualifier_name>note</INSDQualifier_name>
       <INSDQualifier_value>2&apos;-aminodiethoxymethanol-Adenine-N-
acetylgalactosamine</INSDQualifier_value>
       <NonEnglishQualifier_value>2&apos;-胺基二乙氧基甲醇-腺嘌呤-N-乙醯基半乳糖
胺</NonEnglishQualifier_value>
```

```
      </INSDQualifier>
     </INSDFeature_quals>
    </INSDFeature>
    <INSDFeature>
     <INSDFeature_key>modified_base</INSDFeature_key>
     <INSDFeature_location>30</INSDFeature_location>
     <INSDFeature_quals>
      <INSDQualifier>
       <INSDQualifier_name>mod_base</INSDQualifier_name>
       <INSDQualifier_value>OTHER</INSDQualifier_value>
      </INSDQualifier>
      <INSDQualifier id="q4465">
       <INSDQualifier_name>note</INSDQualifier_name>
       <INSDQualifier_value>2&apos;-aminodiethoxymethanol-Adenine-N-
acetylgalactosamine</INSDQualifier_value>
       <NonEnglishQualifier_value>2&apos;-胺基二乙氧基甲醇-腺嘌呤-N-乙醯基半乳糖
胺</NonEnglishQualifier_value>
      </INSDQualifier>
     </INSDFeature_quals>
    </INSDFeature>
    <INSDFeature>
     <INSDFeature_key>modified_base</INSDFeature_key>
     <INSDFeature_location>31</INSDFeature_location>
     <INSDFeature_quals>
      <INSDQualifier>
       <INSDQualifier_name>mod_base</INSDQualifier_name>
       <INSDQualifier_value>OTHER</INSDQualifier_value>
      </INSDQualifier>
      <INSDQualifier id="q4466">
       <INSDQualifier_name>note</INSDQualifier_name>
       <INSDQualifier_value>2&apos;-O-methyl nucleotide</INSDQualifier_value>
       <NonEnglishQualifier_value>2&apos;-O-甲基核苷酸
</NonEnglishQualifier_value>
      </INSDQualifier>
     </INSDFeature_quals>
    </INSDFeature>
    <INSDFeature>
     <INSDFeature_key>modified_base</INSDFeature_key>
     <INSDFeature_location>32</INSDFeature_location>
```

```
      <INSDFeature_quals>
       <INSDQualifier>
        <INSDQualifier_name>mod_base</INSDQualifier_name>
        <INSDQualifier_value>OTHER</INSDQualifier_value>
       </INSDQualifier>
       <INSDQualifier id="q4467">
        <INSDQualifier_name>note</INSDQualifier_name>
        <INSDQualifier_value>2&apos;-O-methyl nucleotide</INSDQualifier_value>
        <NonEnglishQualifier_value>2&apos;-O-甲基核苷酸
</NonEnglishQualifier_value>
       </INSDQualifier>
      </INSDFeature_quals>
     </INSDFeature>
     <INSDFeature>
      <INSDFeature_key>modified_base</INSDFeature_key>
      <INSDFeature_location>33</INSDFeature_location>
      <INSDFeature_quals>
       <INSDQualifier>
        <INSDQualifier_name>mod_base</INSDQualifier_name>
        <INSDQualifier_value>OTHER</INSDQualifier_value>
       </INSDQualifier>
       <INSDQualifier id="q4468">
        <INSDQualifier_name>note</INSDQualifier_name>
        <INSDQualifier_value>2&apos;-O-methyl nucleotide</INSDQualifier_value>
        <NonEnglishQualifier_value>2&apos;-O-甲基核苷酸
</NonEnglishQualifier_value>
       </INSDQualifier>
      </INSDFeature_quals>
     </INSDFeature>
     <INSDFeature>
      <INSDFeature_key>modified_base</INSDFeature_key>
      <INSDFeature_location>34</INSDFeature_location>
      <INSDFeature_quals>
       <INSDQualifier>
        <INSDQualifier_name>mod_base</INSDQualifier_name>
        <INSDQualifier_value>OTHER</INSDQualifier_value>
       </INSDQualifier>
       <INSDQualifier id="q4469">
        <INSDQualifier_name>note</INSDQualifier_name>
```

```
        <INSDQualifier_value>2&apos;-O-methyl nucleotide</INSDQualifier_value>
        <NonEnglishQualifier_value>2&apos;-O-甲基核苷酸
</NonEnglishQualifier_value>
      </INSDQualifier>
     </INSDFeature_quals>
    </INSDFeature>
    <INSDFeature>
     <INSDFeature_key>modified_base</INSDFeature_key>
     <INSDFeature_location>35</INSDFeature_location>
     <INSDFeature_quals>
      <INSDQualifier>
       <INSDQualifier_name>mod_base</INSDQualifier_name>
       <INSDQualifier_value>OTHER</INSDQualifier_value>
      </INSDQualifier>
      <INSDQualifier id="q4470">
       <INSDQualifier_name>note</INSDQualifier_name>
       <INSDQualifier_value>2&apos;-O-methyl nucleotide</INSDQualifier_value>
       <NonEnglishQualifier_value>2&apos;-O-甲基核苷酸
</NonEnglishQualifier_value>
      </INSDQualifier>
     </INSDFeature_quals>
    </INSDFeature>
    <INSDFeature>
     <INSDFeature_key>modified_base</INSDFeature_key>
     <INSDFeature_location>36</INSDFeature_location>
     <INSDFeature_quals>
      <INSDQualifier>
       <INSDQualifier_name>mod_base</INSDQualifier_name>
       <INSDQualifier_value>OTHER</INSDQualifier_value>
      </INSDQualifier>
      <INSDQualifier id="q4471">
       <INSDQualifier_name>note</INSDQualifier_name>
       <INSDQualifier_value>2&apos;-O-methyl nucleotide</INSDQualifier_value>
       <NonEnglishQualifier_value>2&apos;-O-甲基核苷酸
</NonEnglishQualifier_value>
      </INSDQualifier>
     </INSDFeature_quals>
    </INSDFeature>
   </INSDSeq_feature-table>
```

```
    <INSDSeq_sequence>tcatcttgtttgcctacatagcagccgaaaggctgc</INSDSeq_sequence>
   </INSDSeq>
  </SequenceData>
  <SequenceData sequenceIDNumber="528">
   <INSDSeq>
    <INSDSeq_length>22</INSDSeq_length>
    <INSDSeq_moltype>RNA</INSDSeq_moltype>
    <INSDSeq_division>PAT</INSDSeq_division>
    <INSDSeq_feature-table>
     <INSDFeature>
      <INSDFeature_key>source</INSDFeature_key>
      <INSDFeature_location>1..22</INSDFeature_location>
      <INSDFeature_quals>
       <INSDQualifier>
        <INSDQualifier_name>mol_type</INSDQualifier_name>
        <INSDQualifier_value>other RNA</INSDQualifier_value>
       </INSDQualifier>
       <INSDQualifier id="q4472">
        <INSDQualifier_name>organism</INSDQualifier_name>
        <INSDQualifier_value>synthetic construct</INSDQualifier_value>
        <NonEnglishQualifier_value>合成構築體</NonEnglishQualifier_value>
       </INSDQualifier>
      </INSDFeature_quals>
     </INSDFeature>
     <INSDFeature>
      <INSDFeature_key>modified_base</INSDFeature_key>
      <INSDFeature_location>1</INSDFeature_location>
      <INSDFeature_quals>
       <INSDQualifier>
        <INSDQualifier_name>mod_base</INSDQualifier_name>
        <INSDQualifier_value>OTHER</INSDQualifier_value>
       </INSDQualifier>
       <INSDQualifier id="q4473">
        <INSDQualifier_name>note</INSDQualifier_name>
        <INSDQualifier_value>4&apos;-O-monomethylphosphonate-2&apos;-O-methyl-
modified nucleotide</INSDQualifier_value>
        <NonEnglishQualifier_value>4&apos;-O-單甲基膦酸酯-2&apos;-O-甲基修飾之核
苷酸</NonEnglishQualifier_value>
       </INSDQualifier>
```

```
      </INSDFeature_quals>
     </INSDFeature>
     <INSDFeature>
      <INSDFeature_key>modified_base</INSDFeature_key>
      <INSDFeature_location>2</INSDFeature_location>
      <INSDFeature_quals>
       <INSDQualifier>
        <INSDQualifier_name>mod_base</INSDQualifier_name>
        <INSDQualifier_value>OTHER</INSDQualifier_value>
       </INSDQualifier>
       <INSDQualifier id="q4474">
        <INSDQualifier_name>note</INSDQualifier_name>
        <INSDQualifier_value>2&apos;-fluoro nucleotide
phosphorothioate</INSDQualifier_value>
       <NonEnglishQualifier_value>2&apos;-氟核苷酸硫代磷酸酯
</NonEnglishQualifier_value>
       </INSDQualifier>
      </INSDFeature_quals>
     </INSDFeature>
     <INSDFeature>
      <INSDFeature_key>modified_base</INSDFeature_key>
      <INSDFeature_location>3</INSDFeature_location>
      <INSDFeature_quals>
       <INSDQualifier>
        <INSDQualifier_name>mod_base</INSDQualifier_name>
        <INSDQualifier_value>OTHER</INSDQualifier_value>
       </INSDQualifier>
       <INSDQualifier id="q4475">
        <INSDQualifier_name>note</INSDQualifier_name>
        <INSDQualifier_value>2&apos;-fluoro nucleotide
phosphorothioate</INSDQualifier_value>
       <NonEnglishQualifier_value>2&apos;-氟核苷酸硫代磷酸酯
</NonEnglishQualifier_value>
       </INSDQualifier>
      </INSDFeature_quals>
     </INSDFeature>
     <INSDFeature>
      <INSDFeature_key>modified_base</INSDFeature_key>
      <INSDFeature_location>4</INSDFeature_location>
```

```
      <INSDFeature_quals>
       <INSDQualifier>
        <INSDQualifier_name>mod_base</INSDQualifier_name>
        <INSDQualifier_value>OTHER</INSDQualifier_value>
       </INSDQualifier>
       <INSDQualifier id="q4476">
        <INSDQualifier_name>note</INSDQualifier_name>
        <INSDQualifier_value>2&apos;-fluoro nucleotide</INSDQualifier_value>
        <NonEnglishQualifier_value>2&apos;-氟核苷酸</NonEnglishQualifier_value>
       </INSDQualifier>
      </INSDFeature_quals>
     </INSDFeature>
     <INSDFeature>
      <INSDFeature_key>modified_base</INSDFeature_key>
      <INSDFeature_location>5</INSDFeature_location>
      <INSDFeature_quals>
       <INSDQualifier>
        <INSDQualifier_name>mod_base</INSDQualifier_name>
        <INSDQualifier_value>OTHER</INSDQualifier_value>
       </INSDQualifier>
       <INSDQualifier id="q4477">
        <INSDQualifier_name>note</INSDQualifier_name>
        <INSDQualifier_value>2&apos;-fluoro nucleotide</INSDQualifier_value>
        <NonEnglishQualifier_value>2&apos;-氟核苷酸</NonEnglishQualifier_value>
       </INSDQualifier>
      </INSDFeature_quals>
     </INSDFeature>
     <INSDFeature>
      <INSDFeature_key>modified_base</INSDFeature_key>
      <INSDFeature_location>6</INSDFeature_location>
      <INSDFeature_quals>
       <INSDQualifier>
        <INSDQualifier_name>mod_base</INSDQualifier_name>
        <INSDQualifier_value>OTHER</INSDQualifier_value>
       </INSDQualifier>
       <INSDQualifier id="q4478">
        <INSDQualifier_name>note</INSDQualifier_name>
        <INSDQualifier_value>2&apos;-O-methyl nucleotide</INSDQualifier_value>
        <NonEnglishQualifier_value>2&apos;-O-甲基核苷酸
</NonEnglishQualifier_value>
```

```
      </INSDQualifier>
     </INSDFeature_quals>
    </INSDFeature>
    <INSDFeature>
     <INSDFeature_key>modified_base</INSDFeature_key>
     <INSDFeature_location>7</INSDFeature_location>
     <INSDFeature_quals>
      <INSDQualifier>
       <INSDQualifier_name>mod_base</INSDQualifier_name>
       <INSDQualifier_value>OTHER</INSDQualifier_value>
      </INSDQualifier>
      <INSDQualifier id="q4479">
       <INSDQualifier_name>note</INSDQualifier_name>
       <INSDQualifier_value>2&apos;-fluoro nucleotide</INSDQualifier_value>
       <NonEnglishQualifier_value>2&apos;-氟核苷酸</NonEnglishQualifier_value>
      </INSDQualifier>
     </INSDFeature_quals>
    </INSDFeature>
    <INSDFeature>
     <INSDFeature_key>modified_base</INSDFeature_key>
     <INSDFeature_location>8</INSDFeature_location>
     <INSDFeature_quals>
      <INSDQualifier>
       <INSDQualifier_name>mod_base</INSDQualifier_name>
       <INSDQualifier_value>OTHER</INSDQualifier_value>
      </INSDQualifier>
      <INSDQualifier id="q4480">
       <INSDQualifier_name>note</INSDQualifier_name>
       <INSDQualifier_value>2&apos;-O-methyl nucleotide</INSDQualifier_value>
       <NonEnglishQualifier_value>2&apos;-O-甲基核苷酸
</NonEnglishQualifier_value>
      </INSDQualifier>
     </INSDFeature_quals>
    </INSDFeature>
    <INSDFeature>
     <INSDFeature_key>modified_base</INSDFeature_key>
     <INSDFeature_location>9</INSDFeature_location>
     <INSDFeature_quals>
      <INSDQualifier>
```

```
        <INSDQualifier_name>mod_base</INSDQualifier_name>
        <INSDQualifier_value>OTHER</INSDQualifier_value>
       </INSDQualifier>
       <INSDQualifier id="q4481">
        <INSDQualifier_name>note</INSDQualifier_name>
        <INSDQualifier_value>2&apos;-O-methyl nucleotide</INSDQualifier_value>
        <NonEnglishQualifier_value>2&apos;-O-甲基核苷酸
</NonEnglishQualifier_value>
      </INSDQualifier>
     </INSDFeature_quals>
    </INSDFeature>
    <INSDFeature>
     <INSDFeature_key>modified_base</INSDFeature_key>
     <INSDFeature_location>10</INSDFeature_location>
     <INSDFeature_quals>
      <INSDQualifier>
       <INSDQualifier_name>mod_base</INSDQualifier_name>
       <INSDQualifier_value>OTHER</INSDQualifier_value>
      </INSDQualifier>
      <INSDQualifier id="q4482">
       <INSDQualifier_name>note</INSDQualifier_name>
       <INSDQualifier_value>2&apos;-fluoro nucleotide</INSDQualifier_value>
       <NonEnglishQualifier_value>2&apos;-氟核苷酸</NonEnglishQualifier_value>
      </INSDQualifier>
     </INSDFeature_quals>
    </INSDFeature>
    <INSDFeature>
     <INSDFeature_key>modified_base</INSDFeature_key>
     <INSDFeature_location>11</INSDFeature_location>
     <INSDFeature_quals>
      <INSDQualifier>
       <INSDQualifier_name>mod_base</INSDQualifier_name>
       <INSDQualifier_value>OTHER</INSDQualifier_value>
      </INSDQualifier>
      <INSDQualifier id="q4483">
       <INSDQualifier_name>note</INSDQualifier_name>
       <INSDQualifier_value>2&apos;-O-methyl nucleotide</INSDQualifier_value>
       <NonEnglishQualifier_value>2&apos;-O-甲基核苷酸
</NonEnglishQualifier_value>
```

```
      </INSDQualifier>
     </INSDFeature_quals>
    </INSDFeature>
    <INSDFeature>
     <INSDFeature_key>modified_base</INSDFeature_key>
     <INSDFeature_location>12</INSDFeature_location>
     <INSDFeature_quals>
      <INSDQualifier>
       <INSDQualifier_name>mod_base</INSDQualifier_name>
       <INSDQualifier_value>OTHER</INSDQualifier_value>
      </INSDQualifier>
      <INSDQualifier id="q4484">
       <INSDQualifier_name>note</INSDQualifier_name>
       <INSDQualifier_value>2&apos;-O-methyl nucleotide</INSDQualifier_value>
       <NonEnglishQualifier_value>2&apos;-O-甲基核苷酸
</NonEnglishQualifier_value>
      </INSDQualifier>
     </INSDFeature_quals>
    </INSDFeature>
    <INSDFeature>
     <INSDFeature_key>modified_base</INSDFeature_key>
     <INSDFeature_location>13</INSDFeature_location>
     <INSDFeature_quals>
      <INSDQualifier>
       <INSDQualifier_name>mod_base</INSDQualifier_name>
       <INSDQualifier_value>OTHER</INSDQualifier_value>
      </INSDQualifier>
      <INSDQualifier id="q4485">
       <INSDQualifier_name>note</INSDQualifier_name>
       <INSDQualifier_value>2&apos;-O-methyl nucleotide</INSDQualifier_value>
       <NonEnglishQualifier_value>2&apos;-O-甲基核苷酸
</NonEnglishQualifier_value>
      </INSDQualifier>
     </INSDFeature_quals>
    </INSDFeature>
    <INSDFeature>
     <INSDFeature_key>modified_base</INSDFeature_key>
     <INSDFeature_location>14</INSDFeature_location>
     <INSDFeature_quals>
```

```
        <INSDQualifier>
         <INSDQualifier_name>mod_base</INSDQualifier_name>
         <INSDQualifier_value>OTHER</INSDQualifier_value>
        </INSDQualifier>
        <INSDQualifier id="q4486">
         <INSDQualifier_name>note</INSDQualifier_name>
         <INSDQualifier_value>2&apos;-fluoro nucleotide</INSDQualifier_value>
         <NonEnglishQualifier_value>2&apos;-氟核苷酸</NonEnglishQualifier_value>
        </INSDQualifier>
       </INSDFeature_quals>
      </INSDFeature>
      <INSDFeature>
       <INSDFeature_key>modified_base</INSDFeature_key>
       <INSDFeature_location>15</INSDFeature_location>
       <INSDFeature_quals>
        <INSDQualifier>
         <INSDQualifier_name>mod_base</INSDQualifier_name>
         <INSDQualifier_value>OTHER</INSDQualifier_value>
        </INSDQualifier>
        <INSDQualifier id="q4487">
         <INSDQualifier_name>note</INSDQualifier_name>
         <INSDQualifier_value>2&apos;-O-methyl nucleotide</INSDQualifier_value>
         <NonEnglishQualifier_value>2&apos;-O-甲基核苷酸
</NonEnglishQualifier_value>
        </INSDQualifier>
       </INSDFeature_quals>
      </INSDFeature>
      <INSDFeature>
       <INSDFeature_key>modified_base</INSDFeature_key>
       <INSDFeature_location>16</INSDFeature_location>
       <INSDFeature_quals>
        <INSDQualifier>
         <INSDQualifier_name>mod_base</INSDQualifier_name>
         <INSDQualifier_value>OTHER</INSDQualifier_value>
        </INSDQualifier>
        <INSDQualifier id="q4488">
         <INSDQualifier_name>note</INSDQualifier_name>
         <INSDQualifier_value>2&apos;-O-methyl nucleotide</INSDQualifier_value>
         <NonEnglishQualifier_value>2&apos;-O-甲基核苷酸
</NonEnglishQualifier_value>
```

```
      </INSDQualifier>
     </INSDFeature_quals>
    </INSDFeature>
    <INSDFeature>
     <INSDFeature_key>modified_base</INSDFeature_key>
     <INSDFeature_location>17</INSDFeature_location>
     <INSDFeature_quals>
      <INSDQualifier>
       <INSDQualifier_name>mod_base</INSDQualifier_name>
       <INSDQualifier_value>OTHER</INSDQualifier_value>
      </INSDQualifier>
      <INSDQualifier id="q4489">
       <INSDQualifier_name>note</INSDQualifier_name>
       <INSDQualifier_value>2&apos;-O-methyl nucleotide</INSDQualifier_value>
       <NonEnglishQualifier_value>2&apos;-O-甲基核苷酸
</NonEnglishQualifier_value>
      </INSDQualifier>
     </INSDFeature_quals>
    </INSDFeature>
    <INSDFeature>
     <INSDFeature_key>modified_base</INSDFeature_key>
     <INSDFeature_location>18</INSDFeature_location>
     <INSDFeature_quals>
      <INSDQualifier>
       <INSDQualifier_name>mod_base</INSDQualifier_name>
       <INSDQualifier_value>OTHER</INSDQualifier_value>
      </INSDQualifier>
      <INSDQualifier id="q4490">
       <INSDQualifier_name>note</INSDQualifier_name>
       <INSDQualifier_value>2&apos;-O-methyl nucleotide</INSDQualifier_value>
       <NonEnglishQualifier_value>2&apos;-O-甲基核苷酸
</NonEnglishQualifier_value>
      </INSDQualifier>
     </INSDFeature_quals>
    </INSDFeature>
    <INSDFeature>
     <INSDFeature_key>modified_base</INSDFeature_key>
     <INSDFeature_location>19</INSDFeature_location>
     <INSDFeature_quals>
```

```
        <INSDQualifier>
         <INSDQualifier_name>mod_base</INSDQualifier_name>
         <INSDQualifier_value>OTHER</INSDQualifier_value>
        </INSDQualifier>
        <INSDQualifier id="q4491">
         <INSDQualifier_name>note</INSDQualifier_name>
         <INSDQualifier_value>2&apos;-O-methyl nucleotide</INSDQualifier_value>
         <NonEnglishQualifier_value>2&apos;-O-甲基核苷酸
</NonEnglishQualifier_value>
        </INSDQualifier>
       </INSDFeature_quals>
      </INSDFeature>
      <INSDFeature>
       <INSDFeature_key>modified_base</INSDFeature_key>
       <INSDFeature_location>20</INSDFeature_location>
       <INSDFeature_quals>
        <INSDQualifier>
         <INSDQualifier_name>mod_base</INSDQualifier_name>
         <INSDQualifier_value>OTHER</INSDQualifier_value>
        </INSDQualifier>
        <INSDQualifier id="q4492">
         <INSDQualifier_name>note</INSDQualifier_name>
         <INSDQualifier_value>2&apos;-O-methyl nucleotide
phosphorothioate</INSDQualifier_value>
         <NonEnglishQualifier_value>2&apos;-O-甲基核苷酸硫代磷酸酯
</NonEnglishQualifier_value>
        </INSDQualifier>
       </INSDFeature_quals>
      </INSDFeature>
      <INSDFeature>
       <INSDFeature_key>modified_base</INSDFeature_key>
       <INSDFeature_location>21</INSDFeature_location>
       <INSDFeature_quals>
        <INSDQualifier>
         <INSDQualifier_name>mod_base</INSDQualifier_name>
         <INSDQualifier_value>OTHER</INSDQualifier_value>
        </INSDQualifier>
        <INSDQualifier id="q4493">
         <INSDQualifier_name>note</INSDQualifier_name>
```

```
        <INSDQualifier_value>2&apos;-O-methyl nucleotide
phosphorothioate</INSDQualifier_value>
        <NonEnglishQualifier_value>2&apos;-O-甲基核苷酸硫代磷酸酯
</NonEnglishQualifier_value>
       </INSDQualifier>
      </INSDFeature_quals>
     </INSDFeature>
     <INSDFeature>
      <INSDFeature_key>modified_base</INSDFeature_key>
      <INSDFeature_location>22</INSDFeature_location>
      <INSDFeature_quals>
       <INSDQualifier>
        <INSDQualifier_name>mod_base</INSDQualifier_name>
        <INSDQualifier_value>OTHER</INSDQualifier_value>
       </INSDQualifier>
       <INSDQualifier id="q4494">
        <INSDQualifier_name>note</INSDQualifier_name>
        <INSDQualifier_value>2&apos;-O-methyl nucleotide</INSDQualifier_value>
        <NonEnglishQualifier_value>2&apos;-O-甲基核苷酸
</NonEnglishQualifier_value>
       </INSDQualifier>
      </INSDFeature_quals>
     </INSDFeature>
    </INSDSeq_feature-table>
    <INSDSeq_sequence>tatgtaggcaaacaagatgagg</INSDSeq_sequence>
   </INSDSeq>
  </SequenceData>
  <SequenceData sequenceIDNumber="529">
   <INSDSeq>
    <INSDSeq_length>36</INSDSeq_length>
    <INSDSeq_moltype>RNA</INSDSeq_moltype>
    <INSDSeq_division>PAT</INSDSeq_division>
    <INSDSeq_feature-table>
     <INSDFeature>
      <INSDFeature_key>source</INSDFeature_key>
      <INSDFeature_location>1..36</INSDFeature_location>
      <INSDFeature_quals>
       <INSDQualifier>
        <INSDQualifier_name>mol_type</INSDQualifier_name>
```

```
        <INSDQualifier_value>other RNA</INSDQualifier_value>
       </INSDQualifier>
       <INSDQualifier id="q4495">
        <INSDQualifier_name>organism</INSDQualifier_name>
        <INSDQualifier_value>synthetic construct</INSDQualifier_value>
        <NonEnglishQualifier_value>合成構築體</NonEnglishQualifier_value>
       </INSDQualifier>
      </INSDFeature_quals>
     </INSDFeature>
     <INSDFeature>
      <INSDFeature_key>modified_base</INSDFeature_key>
      <INSDFeature_location>1</INSDFeature_location>
      <INSDFeature_quals>
       <INSDQualifier>
        <INSDQualifier_name>mod_base</INSDQualifier_name>
        <INSDQualifier_value>OTHER</INSDQualifier_value>
       </INSDQualifier>
       <INSDQualifier id="q4496">
        <INSDQualifier_name>note</INSDQualifier_name>
        <INSDQualifier_value>2&apos;-O-methyl nucleotide
phosphorothioate</INSDQualifier_value>
        <NonEnglishQualifier_value>2&apos;-O-甲基核苷酸硫代磷酸酯
</NonEnglishQualifier_value>
       </INSDQualifier>
      </INSDFeature_quals>
     </INSDFeature>
     <INSDFeature>
      <INSDFeature_key>modified_base</INSDFeature_key>
      <INSDFeature_location>2</INSDFeature_location>
      <INSDFeature_quals>
       <INSDQualifier>
        <INSDQualifier_name>mod_base</INSDQualifier_name>
        <INSDQualifier_value>OTHER</INSDQualifier_value>
       </INSDQualifier>
       <INSDQualifier id="q4497">
        <INSDQualifier_name>note</INSDQualifier_name>
        <INSDQualifier_value>2&apos;-O-methyl nucleotide</INSDQualifier_value>
        <NonEnglishQualifier_value>2&apos;-O-甲基核苷酸
</NonEnglishQualifier_value>
```

```
      </INSDQualifier>
     </INSDFeature_quals>
    </INSDFeature>
    <INSDFeature>
     <INSDFeature_key>modified_base</INSDFeature_key>
     <INSDFeature_location>3</INSDFeature_location>
     <INSDFeature_quals>
      <INSDQualifier>
       <INSDQualifier_name>mod_base</INSDQualifier_name>
       <INSDQualifier_value>OTHER</INSDQualifier_value>
      </INSDQualifier>
      <INSDQualifier id="q4498">
       <INSDQualifier_name>note</INSDQualifier_name>
       <INSDQualifier_value>2&apos;-O-methyl nucleotide</INSDQualifier_value>
       <NonEnglishQualifier_value>2&apos;-O-甲基核苷酸
</NonEnglishQualifier_value>
      </INSDQualifier>
     </INSDFeature_quals>
    </INSDFeature>
    <INSDFeature>
     <INSDFeature_key>modified_base</INSDFeature_key>
     <INSDFeature_location>4</INSDFeature_location>
     <INSDFeature_quals>
      <INSDQualifier>
       <INSDQualifier_name>mod_base</INSDQualifier_name>
       <INSDQualifier_value>OTHER</INSDQualifier_value>
      </INSDQualifier>
      <INSDQualifier id="q4499">
       <INSDQualifier_name>note</INSDQualifier_name>
       <INSDQualifier_value>2&apos;-O-methyl nucleotide</INSDQualifier_value>
       <NonEnglishQualifier_value>2&apos;-O-甲基核苷酸
</NonEnglishQualifier_value>
      </INSDQualifier>
     </INSDFeature_quals>
    </INSDFeature>
    <INSDFeature>
     <INSDFeature_key>modified_base</INSDFeature_key>
     <INSDFeature_location>5</INSDFeature_location>
     <INSDFeature_quals>
```

```
        <INSDQualifier>
         <INSDQualifier_name>mod_base</INSDQualifier_name>
         <INSDQualifier_value>OTHER</INSDQualifier_value>
        </INSDQualifier>
        <INSDQualifier id="q4500">
         <INSDQualifier_name>note</INSDQualifier_name>
         <INSDQualifier_value>2&apos;-O-methyl nucleotide</INSDQualifier_value>
         <NonEnglishQualifier_value>2&apos;-O-甲基核苷酸
</NonEnglishQualifier_value>
        </INSDQualifier>
       </INSDFeature_quals>
      </INSDFeature>
      <INSDFeature>
       <INSDFeature_key>modified_base</INSDFeature_key>
       <INSDFeature_location>6</INSDFeature_location>
       <INSDFeature_quals>
        <INSDQualifier>
         <INSDQualifier_name>mod_base</INSDQualifier_name>
         <INSDQualifier_value>OTHER</INSDQualifier_value>
        </INSDQualifier>
        <INSDQualifier id="q4501">
         <INSDQualifier_name>note</INSDQualifier_name>
         <INSDQualifier_value>2&apos;-O-methyl nucleotide</INSDQualifier_value>
         <NonEnglishQualifier_value>2&apos;-O-甲基核苷酸
</NonEnglishQualifier_value>
        </INSDQualifier>
       </INSDFeature_quals>
      </INSDFeature>
      <INSDFeature>
       <INSDFeature_key>modified_base</INSDFeature_key>
       <INSDFeature_location>7</INSDFeature_location>
       <INSDFeature_quals>
        <INSDQualifier>
         <INSDQualifier_name>mod_base</INSDQualifier_name>
         <INSDQualifier_value>OTHER</INSDQualifier_value>
        </INSDQualifier>
        <INSDQualifier id="q4502">
         <INSDQualifier_name>note</INSDQualifier_name>
         <INSDQualifier_value>2&apos;-O-methyl nucleotide</INSDQualifier_value>
```

```
        <NonEnglishQualifier_value>2&apos;-O-甲基核苷酸
</NonEnglishQualifier_value>
       </INSDQualifier>
      </INSDFeature_quals>
     </INSDFeature>
     <INSDFeature>
      <INSDFeature_key>modified_base</INSDFeature_key>
      <INSDFeature_location>8</INSDFeature_location>
      <INSDFeature_quals>
       <INSDQualifier>
        <INSDQualifier_name>mod_base</INSDQualifier_name>
        <INSDQualifier_value>OTHER</INSDQualifier_value>
       </INSDQualifier>
       <INSDQualifier id="q4503">
        <INSDQualifier_name>note</INSDQualifier_name>
        <INSDQualifier_value>2&apos;-fluoro nucleotide</INSDQualifier_value>
        <NonEnglishQualifier_value>2&apos;-氟核苷酸</NonEnglishQualifier_value>
       </INSDQualifier>
      </INSDFeature_quals>
     </INSDFeature>
     <INSDFeature>
      <INSDFeature_key>modified_base</INSDFeature_key>
      <INSDFeature_location>9</INSDFeature_location>
      <INSDFeature_quals>
       <INSDQualifier>
        <INSDQualifier_name>mod_base</INSDQualifier_name>
        <INSDQualifier_value>OTHER</INSDQualifier_value>
       </INSDQualifier>
       <INSDQualifier id="q4504">
        <INSDQualifier_name>note</INSDQualifier_name>
        <INSDQualifier_value>2&apos;-fluoro nucleotide</INSDQualifier_value>
        <NonEnglishQualifier_value>2&apos;-氟核苷酸</NonEnglishQualifier_value>
       </INSDQualifier>
      </INSDFeature_quals>
     </INSDFeature>
     <INSDFeature>
      <INSDFeature_key>modified_base</INSDFeature_key>
      <INSDFeature_location>10</INSDFeature_location>
      <INSDFeature_quals>
```

```
      <INSDQualifier>
       <INSDQualifier_name>mod_base</INSDQualifier_name>
       <INSDQualifier_value>OTHER</INSDQualifier_value>
      </INSDQualifier>
      <INSDQualifier id="q4505">
       <INSDQualifier_name>note</INSDQualifier_name>
       <INSDQualifier_value>2&apos;-fluoro nucleotide</INSDQualifier_value>
       <NonEnglishQualifier_value>2&apos;-氟核苷酸</NonEnglishQualifier_value>
      </INSDQualifier>
     </INSDFeature_quals>
    </INSDFeature>
    <INSDFeature>
     <INSDFeature_key>modified_base</INSDFeature_key>
     <INSDFeature_location>11</INSDFeature_location>
     <INSDFeature_quals>
      <INSDQualifier>
       <INSDQualifier_name>mod_base</INSDQualifier_name>
       <INSDQualifier_value>OTHER</INSDQualifier_value>
      </INSDQualifier>
      <INSDQualifier id="q4506">
       <INSDQualifier_name>note</INSDQualifier_name>
       <INSDQualifier_value>2&apos;-fluoro nucleotide</INSDQualifier_value>
       <NonEnglishQualifier_value>2&apos;-氟核苷酸</NonEnglishQualifier_value>
      </INSDQualifier>
     </INSDFeature_quals>
    </INSDFeature>
    <INSDFeature>
     <INSDFeature_key>modified_base</INSDFeature_key>
     <INSDFeature_location>12</INSDFeature_location>
     <INSDFeature_quals>
      <INSDQualifier>
       <INSDQualifier_name>mod_base</INSDQualifier_name>
       <INSDQualifier_value>OTHER</INSDQualifier_value>
      </INSDQualifier>
      <INSDQualifier id="q4507">
       <INSDQualifier_name>note</INSDQualifier_name>
       <INSDQualifier_value>2&apos;-O-methyl nucleotide</INSDQualifier_value>
       <NonEnglishQualifier_value>2&apos;-O-甲基核苷酸
</NonEnglishQualifier_value>
```

```
      </INSDQualifier>
     </INSDFeature_quals>
    </INSDFeature>
    <INSDFeature>
     <INSDFeature_key>modified_base</INSDFeature_key>
     <INSDFeature_location>13</INSDFeature_location>
     <INSDFeature_quals>
      <INSDQualifier>
       <INSDQualifier_name>mod_base</INSDQualifier_name>
       <INSDQualifier_value>OTHER</INSDQualifier_value>
      </INSDQualifier>
      <INSDQualifier id="q4508">
       <INSDQualifier_name>note</INSDQualifier_name>
       <INSDQualifier_value>2&apos;-O-methyl nucleotide</INSDQualifier_value>
       <NonEnglishQualifier_value>2&apos;-O-甲基核苷酸
</NonEnglishQualifier_value>
      </INSDQualifier>
     </INSDFeature_quals>
    </INSDFeature>
    <INSDFeature>
     <INSDFeature_key>modified_base</INSDFeature_key>
     <INSDFeature_location>14</INSDFeature_location>
     <INSDFeature_quals>
      <INSDQualifier>
       <INSDQualifier_name>mod_base</INSDQualifier_name>
       <INSDQualifier_value>OTHER</INSDQualifier_value>
      </INSDQualifier>
      <INSDQualifier id="q4509">
       <INSDQualifier_name>note</INSDQualifier_name>
       <INSDQualifier_value>2&apos;-O-methyl nucleotide</INSDQualifier_value>
       <NonEnglishQualifier_value>2&apos;-O-甲基核苷酸
</NonEnglishQualifier_value>
      </INSDQualifier>
     </INSDFeature_quals>
    </INSDFeature>
    <INSDFeature>
     <INSDFeature_key>modified_base</INSDFeature_key>
     <INSDFeature_location>15</INSDFeature_location>
     <INSDFeature_quals>
```

```
        <INSDQualifier>
         <INSDQualifier_name>mod_base</INSDQualifier_name>
         <INSDQualifier_value>OTHER</INSDQualifier_value>
        </INSDQualifier>
        <INSDQualifier id="q4510">
         <INSDQualifier_name>note</INSDQualifier_name>
         <INSDQualifier_value>2&apos;-O-methyl nucleotide</INSDQualifier_value>
         <NonEnglishQualifier_value>2&apos;-O-甲基核苷酸
</NonEnglishQualifier_value>
        </INSDQualifier>
       </INSDFeature_quals>
      </INSDFeature>
      <INSDFeature>
       <INSDFeature_key>modified_base</INSDFeature_key>
       <INSDFeature_location>16</INSDFeature_location>
       <INSDFeature_quals>
        <INSDQualifier>
         <INSDQualifier_name>mod_base</INSDQualifier_name>
         <INSDQualifier_value>OTHER</INSDQualifier_value>
        </INSDQualifier>
        <INSDQualifier id="q4511">
         <INSDQualifier_name>note</INSDQualifier_name>
         <INSDQualifier_value>2&apos;-O-methyl nucleotide</INSDQualifier_value>
         <NonEnglishQualifier_value>2&apos;-O-甲基核苷酸
</NonEnglishQualifier_value>
        </INSDQualifier>
       </INSDFeature_quals>
      </INSDFeature>
      <INSDFeature>
       <INSDFeature_key>modified_base</INSDFeature_key>
       <INSDFeature_location>17</INSDFeature_location>
       <INSDFeature_quals>
        <INSDQualifier>
         <INSDQualifier_name>mod_base</INSDQualifier_name>
         <INSDQualifier_value>OTHER</INSDQualifier_value>
        </INSDQualifier>
        <INSDQualifier id="q4512">
         <INSDQualifier_name>note</INSDQualifier_name>
         <INSDQualifier_value>2&apos;-O-methyl nucleotide</INSDQualifier_value>
```

```
        <NonEnglishQualifier_value>2&apos;-O-甲基核苷酸
</NonEnglishQualifier_value>
       </INSDQualifier>
      </INSDFeature_quals>
     </INSDFeature>
     <INSDFeature>
      <INSDFeature_key>modified_base</INSDFeature_key>
      <INSDFeature_location>18</INSDFeature_location>
      <INSDFeature_quals>
       <INSDQualifier>
        <INSDQualifier_name>mod_base</INSDQualifier_name>
        <INSDQualifier_value>OTHER</INSDQualifier_value>
       </INSDQualifier>
       <INSDQualifier id="q4513">
        <INSDQualifier_name>note</INSDQualifier_name>
        <INSDQualifier_value>2&apos;-O-methyl nucleotide</INSDQualifier_value>
        <NonEnglishQualifier_value>2&apos;-O-甲基核苷酸
</NonEnglishQualifier_value>
       </INSDQualifier>
      </INSDFeature_quals>
     </INSDFeature>
     <INSDFeature>
      <INSDFeature_key>modified_base</INSDFeature_key>
      <INSDFeature_location>19</INSDFeature_location>
      <INSDFeature_quals>
       <INSDQualifier>
        <INSDQualifier_name>mod_base</INSDQualifier_name>
        <INSDQualifier_value>OTHER</INSDQualifier_value>
       </INSDQualifier>
       <INSDQualifier id="q4514">
        <INSDQualifier_name>note</INSDQualifier_name>
        <INSDQualifier_value>2&apos;-O-methyl nucleotide</INSDQualifier_value>
        <NonEnglishQualifier_value>2&apos;-O-甲基核苷酸
</NonEnglishQualifier_value>
       </INSDQualifier>
      </INSDFeature_quals>
     </INSDFeature>
     <INSDFeature>
      <INSDFeature_key>modified_base</INSDFeature_key>
```

```
      <INSDFeature_location>20</INSDFeature_location>
      <INSDFeature_quals>
       <INSDQualifier>
        <INSDQualifier_name>mod_base</INSDQualifier_name>
        <INSDQualifier_value>OTHER</INSDQualifier_value>
       </INSDQualifier>
       <INSDQualifier id="q4515">
        <INSDQualifier_name>note</INSDQualifier_name>
        <INSDQualifier_value>2&apos;-O-methyl nucleotide</INSDQualifier_value>
        <NonEnglishQualifier_value>2&apos;-O-甲基核苷酸
</NonEnglishQualifier_value>
       </INSDQualifier>
      </INSDFeature_quals>
     </INSDFeature>
     <INSDFeature>
      <INSDFeature_key>modified_base</INSDFeature_key>
      <INSDFeature_location>21</INSDFeature_location>
      <INSDFeature_quals>
       <INSDQualifier>
        <INSDQualifier_name>mod_base</INSDQualifier_name>
        <INSDQualifier_value>OTHER</INSDQualifier_value>
       </INSDQualifier>
       <INSDQualifier id="q4516">
        <INSDQualifier_name>note</INSDQualifier_name>
        <INSDQualifier_value>2&apos;-O-methyl nucleotide</INSDQualifier_value>
        <NonEnglishQualifier_value>2&apos;-O-甲基核苷酸
</NonEnglishQualifier_value>
       </INSDQualifier>
      </INSDFeature_quals>
     </INSDFeature>
     <INSDFeature>
      <INSDFeature_key>modified_base</INSDFeature_key>
      <INSDFeature_location>22</INSDFeature_location>
      <INSDFeature_quals>
       <INSDQualifier>
        <INSDQualifier_name>mod_base</INSDQualifier_name>
        <INSDQualifier_value>OTHER</INSDQualifier_value>
       </INSDQualifier>
       <INSDQualifier id="q4517">
```

```
        <INSDQualifier_name>note</INSDQualifier_name>
        <INSDQualifier_value>2&apos;-O-methyl nucleotide</INSDQualifier_value>
        <NonEnglishQualifier_value>2&apos;-O-甲基核苷酸
</NonEnglishQualifier_value>
       </INSDQualifier>
      </INSDFeature_quals>
     </INSDFeature>
     <INSDFeature>
      <INSDFeature_key>modified_base</INSDFeature_key>
      <INSDFeature_location>23</INSDFeature_location>
      <INSDFeature_quals>
       <INSDQualifier>
        <INSDQualifier_name>mod_base</INSDQualifier_name>
        <INSDQualifier_value>OTHER</INSDQualifier_value>
       </INSDQualifier>
       <INSDQualifier id="q4518">
        <INSDQualifier_name>note</INSDQualifier_name>
        <INSDQualifier_value>2&apos;-O-methyl nucleotide</INSDQualifier_value>
        <NonEnglishQualifier_value>2&apos;-O-甲基核苷酸
</NonEnglishQualifier_value>
       </INSDQualifier>
      </INSDFeature_quals>
     </INSDFeature>
     <INSDFeature>
      <INSDFeature_key>modified_base</INSDFeature_key>
      <INSDFeature_location>24</INSDFeature_location>
      <INSDFeature_quals>
       <INSDQualifier>
        <INSDQualifier_name>mod_base</INSDQualifier_name>
        <INSDQualifier_value>OTHER</INSDQualifier_value>
       </INSDQualifier>
       <INSDQualifier id="q4519">
        <INSDQualifier_name>note</INSDQualifier_name>
        <INSDQualifier_value>2&apos;-O-methyl nucleotide</INSDQualifier_value>
        <NonEnglishQualifier_value>2&apos;-O-甲基核苷酸
</NonEnglishQualifier_value>
       </INSDQualifier>
      </INSDFeature_quals>
     </INSDFeature>
```

```
      <INSDFeature>
       <INSDFeature_key>modified_base</INSDFeature_key>
       <INSDFeature_location>25</INSDFeature_location>
       <INSDFeature_quals>
        <INSDQualifier>
         <INSDQualifier_name>mod_base</INSDQualifier_name>
         <INSDQualifier_value>OTHER</INSDQualifier_value>
        </INSDQualifier>
        <INSDQualifier id="q4520">
         <INSDQualifier_name>note</INSDQualifier_name>
         <INSDQualifier_value>2&apos;-O-methyl nucleotide</INSDQualifier_value>
         <NonEnglishQualifier_value>2&apos;-O-甲基核苷酸
</NonEnglishQualifier_value>
        </INSDQualifier>
       </INSDFeature_quals>
      </INSDFeature>
      <INSDFeature>
       <INSDFeature_key>modified_base</INSDFeature_key>
       <INSDFeature_location>26</INSDFeature_location>
       <INSDFeature_quals>
        <INSDQualifier>
         <INSDQualifier_name>mod_base</INSDQualifier_name>
         <INSDQualifier_value>OTHER</INSDQualifier_value>
        </INSDQualifier>
        <INSDQualifier id="q4521">
         <INSDQualifier_name>note</INSDQualifier_name>
         <INSDQualifier_value>2&apos;-O-methyl nucleotide</INSDQualifier_value>
         <NonEnglishQualifier_value>2&apos;-O-甲基核苷酸
</NonEnglishQualifier_value>
        </INSDQualifier>
       </INSDFeature_quals>
      </INSDFeature>
      <INSDFeature>
       <INSDFeature_key>modified_base</INSDFeature_key>
       <INSDFeature_location>27</INSDFeature_location>
       <INSDFeature_quals>
        <INSDQualifier>
         <INSDQualifier_name>mod_base</INSDQualifier_name>
         <INSDQualifier_value>OTHER</INSDQualifier_value>
```

```
      </INSDQualifier>
      <INSDQualifier id="q4522">
       <INSDQualifier_name>note</INSDQualifier_name>
       <INSDQualifier_value>2&apos;-O-methyl nucleotide</INSDQualifier_value>
       <NonEnglishQualifier_value>2&apos;-O-甲基核苷酸
</NonEnglishQualifier_value>
      </INSDQualifier>
     </INSDFeature_quals>
    </INSDFeature>
    <INSDFeature>
     <INSDFeature_key>modified_base</INSDFeature_key>
     <INSDFeature_location>28</INSDFeature_location>
     <INSDFeature_quals>
      <INSDQualifier>
       <INSDQualifier_name>mod_base</INSDQualifier_name>
       <INSDQualifier_value>OTHER</INSDQualifier_value>
      </INSDQualifier>
      <INSDQualifier id="q4523">
       <INSDQualifier_name>note</INSDQualifier_name>
       <INSDQualifier_value>2&apos;-aminodiethoxymethanol-Adenine-N-
acetylgalactosamine</INSDQualifier_value>
       <NonEnglishQualifier_value>2&apos;-胺基二乙氧基甲醇-腺嘌呤-N-乙醯基半乳糖
胺</NonEnglishQualifier_value>
      </INSDQualifier>
     </INSDFeature_quals>
    </INSDFeature>
    <INSDFeature>
     <INSDFeature_key>modified_base</INSDFeature_key>
     <INSDFeature_location>29</INSDFeature_location>
     <INSDFeature_quals>
      <INSDQualifier>
       <INSDQualifier_name>mod_base</INSDQualifier_name>
       <INSDQualifier_value>OTHER</INSDQualifier_value>
      </INSDQualifier>
      <INSDQualifier id="q4524">
       <INSDQualifier_name>note</INSDQualifier_name>
       <INSDQualifier_value>2&apos;-aminodiethoxymethanol-Adenine-N-
acetylgalactosamine</INSDQualifier_value>
       <NonEnglishQualifier_value>2&apos;-胺基二乙氧基甲醇-腺嘌呤-N-乙醯基半乳糖
胺</NonEnglishQualifier_value>
```

```
      </INSDQualifier>
     </INSDFeature_quals>
    </INSDFeature>
    <INSDFeature>
     <INSDFeature_key>modified_base</INSDFeature_key>
     <INSDFeature_location>30</INSDFeature_location>
     <INSDFeature_quals>
      <INSDQualifier>
       <INSDQualifier_name>mod_base</INSDQualifier_name>
       <INSDQualifier_value>OTHER</INSDQualifier_value>
      </INSDQualifier>
      <INSDQualifier id="q4525">
       <INSDQualifier_name>note</INSDQualifier_name>
       <INSDQualifier_value>2&apos;-aminodiethoxymethanol-Adenine-N-
acetylgalactosamine</INSDQualifier_value>
       <NonEnglishQualifier_value>2&apos;-胺基二乙氧基甲醇-腺嘌呤-N-乙醯基半乳糖
胺</NonEnglishQualifier_value>
      </INSDQualifier>
     </INSDFeature_quals>
    </INSDFeature>
    <INSDFeature>
     <INSDFeature_key>modified_base</INSDFeature_key>
     <INSDFeature_location>31</INSDFeature_location>
     <INSDFeature_quals>
      <INSDQualifier>
       <INSDQualifier_name>mod_base</INSDQualifier_name>
       <INSDQualifier_value>OTHER</INSDQualifier_value>
      </INSDQualifier>
      <INSDQualifier id="q4526">
       <INSDQualifier_name>note</INSDQualifier_name>
       <INSDQualifier_value>2&apos;-O-methyl nucleotide</INSDQualifier_value>
       <NonEnglishQualifier_value>2&apos;-O-甲基核苷酸
</NonEnglishQualifier_value>
      </INSDQualifier>
     </INSDFeature_quals>
    </INSDFeature>
    <INSDFeature>
     <INSDFeature_key>modified_base</INSDFeature_key>
     <INSDFeature_location>32</INSDFeature_location>
```

```
      <INSDFeature_quals>
       <INSDQualifier>
        <INSDQualifier_name>mod_base</INSDQualifier_name>
        <INSDQualifier_value>OTHER</INSDQualifier_value>
       </INSDQualifier>
       <INSDQualifier id="q4527">
        <INSDQualifier_name>note</INSDQualifier_name>
        <INSDQualifier_value>2&apos;-O-methyl nucleotide</INSDQualifier_value>
        <NonEnglishQualifier_value>2&apos;-O-甲基核苷酸
</NonEnglishQualifier_value>
       </INSDQualifier>
      </INSDFeature_quals>
     </INSDFeature>
     <INSDFeature>
      <INSDFeature_key>modified_base</INSDFeature_key>
      <INSDFeature_location>33</INSDFeature_location>
      <INSDFeature_quals>
       <INSDQualifier>
        <INSDQualifier_name>mod_base</INSDQualifier_name>
        <INSDQualifier_value>OTHER</INSDQualifier_value>
       </INSDQualifier>
       <INSDQualifier id="q4528">
        <INSDQualifier_name>note</INSDQualifier_name>
        <INSDQualifier_value>2&apos;-O-methyl nucleotide</INSDQualifier_value>
        <NonEnglishQualifier_value>2&apos;-O-甲基核苷酸
</NonEnglishQualifier_value>
       </INSDQualifier>
      </INSDFeature_quals>
     </INSDFeature>
     <INSDFeature>
      <INSDFeature_key>modified_base</INSDFeature_key>
      <INSDFeature_location>34</INSDFeature_location>
      <INSDFeature_quals>
       <INSDQualifier>
        <INSDQualifier_name>mod_base</INSDQualifier_name>
        <INSDQualifier_value>OTHER</INSDQualifier_value>
       </INSDQualifier>
       <INSDQualifier id="q4529">
        <INSDQualifier_name>note</INSDQualifier_name>
```

```
        <INSDQualifier_value>2&apos;-O-methyl nucleotide</INSDQualifier_value>
        <NonEnglishQualifier_value>2&apos;-O-甲基核苷酸
</NonEnglishQualifier_value>
      </INSDQualifier>
     </INSDFeature_quals>
    </INSDFeature>
    <INSDFeature>
     <INSDFeature_key>modified_base</INSDFeature_key>
     <INSDFeature_location>35</INSDFeature_location>
     <INSDFeature_quals>
      <INSDQualifier>
       <INSDQualifier_name>mod_base</INSDQualifier_name>
       <INSDQualifier_value>OTHER</INSDQualifier_value>
      </INSDQualifier>
      <INSDQualifier id="q4530">
       <INSDQualifier_name>note</INSDQualifier_name>
       <INSDQualifier_value>2&apos;-O-methyl nucleotide</INSDQualifier_value>
       <NonEnglishQualifier_value>2&apos;-O-甲基核苷酸
</NonEnglishQualifier_value>
      </INSDQualifier>
     </INSDFeature_quals>
    </INSDFeature>
    <INSDFeature>
     <INSDFeature_key>modified_base</INSDFeature_key>
     <INSDFeature_location>36</INSDFeature_location>
     <INSDFeature_quals>
      <INSDQualifier>
       <INSDQualifier_name>mod_base</INSDQualifier_name>
       <INSDQualifier_value>OTHER</INSDQualifier_value>
      </INSDQualifier>
      <INSDQualifier id="q4531">
       <INSDQualifier_name>note</INSDQualifier_name>
       <INSDQualifier_value>2&apos;-O-methyl nucleotide</INSDQualifier_value>
       <NonEnglishQualifier_value>2&apos;-O-甲基核苷酸
</NonEnglishQualifier_value>
      </INSDQualifier>
     </INSDFeature_quals>
    </INSDFeature>
   </INSDSeq_feature-table>
```

```
    <INSDSeq_sequence>atcttgtttgcctacatctagcagccgaaaggctgc</INSDSeq_sequence>
   </INSDSeq>
  </SequenceData>
  <SequenceData sequenceIDNumber="530">
   <INSDSeq>
    <INSDSeq_length>22</INSDSeq_length>
    <INSDSeq_moltype>RNA</INSDSeq_moltype>
    <INSDSeq_division>PAT</INSDSeq_division>
    <INSDSeq_feature-table>
     <INSDFeature>
      <INSDFeature_key>source</INSDFeature_key>
      <INSDFeature_location>1..22</INSDFeature_location>
      <INSDFeature_quals>
       <INSDQualifier>
        <INSDQualifier_name>mol_type</INSDQualifier_name>
        <INSDQualifier_value>other RNA</INSDQualifier_value>
       </INSDQualifier>
       <INSDQualifier id="q4532">
        <INSDQualifier_name>organism</INSDQualifier_name>
        <INSDQualifier_value>synthetic construct</INSDQualifier_value>
        <NonEnglishQualifier_value>合成構築體</NonEnglishQualifier_value>
       </INSDQualifier>
      </INSDFeature_quals>
     </INSDFeature>
     <INSDFeature>
      <INSDFeature_key>modified_base</INSDFeature_key>
      <INSDFeature_location>1</INSDFeature_location>
      <INSDFeature_quals>
       <INSDQualifier>
        <INSDQualifier_name>mod_base</INSDQualifier_name>
        <INSDQualifier_value>OTHER</INSDQualifier_value>
       </INSDQualifier>
       <INSDQualifier id="q4533">
        <INSDQualifier_name>note</INSDQualifier_name>
        <INSDQualifier_value>4&apos;-O-monomethylphosphonate-2&apos;-O-methyl-
modified nucleotide</INSDQualifier_value>
        <NonEnglishQualifier_value>4&apos;-O-單甲基膦酸酯-2&apos;-O-甲基修飾之核
苷酸</NonEnglishQualifier_value>
       </INSDQualifier>
```

```
      </INSDFeature_quals>
     </INSDFeature>
     <INSDFeature>
      <INSDFeature_key>modified_base</INSDFeature_key>
      <INSDFeature_location>2</INSDFeature_location>
      <INSDFeature_quals>
       <INSDQualifier>
        <INSDQualifier_name>mod_base</INSDQualifier_name>
        <INSDQualifier_value>OTHER</INSDQualifier_value>
       </INSDQualifier>
       <INSDQualifier id="q4534">
        <INSDQualifier_name>note</INSDQualifier_name>
        <INSDQualifier_value>2&apos;-fluoro nucleotide
phosphorothioate</INSDQualifier_value>
        <NonEnglishQualifier_value>2&apos;-氟核苷酸硫代磷酸酯
</NonEnglishQualifier_value>
       </INSDQualifier>
      </INSDFeature_quals>
     </INSDFeature>
     <INSDFeature>
      <INSDFeature_key>modified_base</INSDFeature_key>
      <INSDFeature_location>3</INSDFeature_location>
      <INSDFeature_quals>
       <INSDQualifier>
        <INSDQualifier_name>mod_base</INSDQualifier_name>
        <INSDQualifier_value>OTHER</INSDQualifier_value>
       </INSDQualifier>
       <INSDQualifier id="q4535">
        <INSDQualifier_name>note</INSDQualifier_name>
        <INSDQualifier_value>2&apos;-fluoro nucleotide
phosphorothioate</INSDQualifier_value>
        <NonEnglishQualifier_value>2&apos;-氟核苷酸硫代磷酸酯
</NonEnglishQualifier_value>
       </INSDQualifier>
      </INSDFeature_quals>
     </INSDFeature>
     <INSDFeature>
      <INSDFeature_key>modified_base</INSDFeature_key>
      <INSDFeature_location>4</INSDFeature_location>
```

```
      <INSDFeature_quals>
       <INSDQualifier>
        <INSDQualifier_name>mod_base</INSDQualifier_name>
        <INSDQualifier_value>OTHER</INSDQualifier_value>
       </INSDQualifier>
       <INSDQualifier id="q4536">
        <INSDQualifier_name>note</INSDQualifier_name>
        <INSDQualifier_value>2&apos;-fluoro nucleotide</INSDQualifier_value>
        <NonEnglishQualifier_value>2&apos;-氟核苷酸</NonEnglishQualifier_value>
       </INSDQualifier>
      </INSDFeature_quals>
     </INSDFeature>
     <INSDFeature>
      <INSDFeature_key>modified_base</INSDFeature_key>
      <INSDFeature_location>5</INSDFeature_location>
      <INSDFeature_quals>
       <INSDQualifier>
        <INSDQualifier_name>mod_base</INSDQualifier_name>
        <INSDQualifier_value>OTHER</INSDQualifier_value>
       </INSDQualifier>
       <INSDQualifier id="q4537">
        <INSDQualifier_name>note</INSDQualifier_name>
        <INSDQualifier_value>2&apos;-fluoro nucleotide</INSDQualifier_value>
        <NonEnglishQualifier_value>2&apos;-氟核苷酸</NonEnglishQualifier_value>
       </INSDQualifier>
      </INSDFeature_quals>
     </INSDFeature>
     <INSDFeature>
      <INSDFeature_key>modified_base</INSDFeature_key>
      <INSDFeature_location>6</INSDFeature_location>
      <INSDFeature_quals>
       <INSDQualifier>
        <INSDQualifier_name>mod_base</INSDQualifier_name>
        <INSDQualifier_value>OTHER</INSDQualifier_value>
       </INSDQualifier>
       <INSDQualifier id="q4538">
        <INSDQualifier_name>note</INSDQualifier_name>
        <INSDQualifier_value>2&apos;-O-methyl nucleotide</INSDQualifier_value>
        <NonEnglishQualifier_value>2&apos;-O-甲基核苷酸
</NonEnglishQualifier_value>
```

```
      </INSDQualifier>
     </INSDFeature_quals>
    </INSDFeature>
    <INSDFeature>
     <INSDFeature_key>modified_base</INSDFeature_key>
     <INSDFeature_location>7</INSDFeature_location>
     <INSDFeature_quals>
      <INSDQualifier>
       <INSDQualifier_name>mod_base</INSDQualifier_name>
       <INSDQualifier_value>OTHER</INSDQualifier_value>
      </INSDQualifier>
      <INSDQualifier id="q4539">
       <INSDQualifier_name>note</INSDQualifier_name>
       <INSDQualifier_value>2&apos;-fluoro nucleotide</INSDQualifier_value>
       <NonEnglishQualifier_value>2&apos;-氟核苷酸</NonEnglishQualifier_value>
      </INSDQualifier>
     </INSDFeature_quals>
    </INSDFeature>
    <INSDFeature>
     <INSDFeature_key>modified_base</INSDFeature_key>
     <INSDFeature_location>8</INSDFeature_location>
     <INSDFeature_quals>
      <INSDQualifier>
       <INSDQualifier_name>mod_base</INSDQualifier_name>
       <INSDQualifier_value>OTHER</INSDQualifier_value>
      </INSDQualifier>
      <INSDQualifier id="q4540">
       <INSDQualifier_name>note</INSDQualifier_name>
       <INSDQualifier_value>2&apos;-O-methyl nucleotide</INSDQualifier_value>
       <NonEnglishQualifier_value>2&apos;-O-甲基核苷酸
</NonEnglishQualifier_value>
      </INSDQualifier>
     </INSDFeature_quals>
    </INSDFeature>
    <INSDFeature>
     <INSDFeature_key>modified_base</INSDFeature_key>
     <INSDFeature_location>9</INSDFeature_location>
     <INSDFeature_quals>
      <INSDQualifier>
```

```
        <INSDQualifier_name>mod_base</INSDQualifier_name>
        <INSDQualifier_value>OTHER</INSDQualifier_value>
       </INSDQualifier>
       <INSDQualifier id="q4541">
        <INSDQualifier_name>note</INSDQualifier_name>
        <INSDQualifier_value>2&apos;-O-methyl nucleotide</INSDQualifier_value>
        <NonEnglishQualifier_value>2&apos;-O-甲基核苷酸
</NonEnglishQualifier_value>
      </INSDQualifier>
     </INSDFeature_quals>
    </INSDFeature>
    <INSDFeature>
     <INSDFeature_key>modified_base</INSDFeature_key>
     <INSDFeature_location>10</INSDFeature_location>
     <INSDFeature_quals>
      <INSDQualifier>
       <INSDQualifier_name>mod_base</INSDQualifier_name>
       <INSDQualifier_value>OTHER</INSDQualifier_value>
      </INSDQualifier>
      <INSDQualifier id="q4542">
       <INSDQualifier_name>note</INSDQualifier_name>
       <INSDQualifier_value>2&apos;-fluoro nucleotide</INSDQualifier_value>
       <NonEnglishQualifier_value>2&apos;-氟核苷酸</NonEnglishQualifier_value>
      </INSDQualifier>
     </INSDFeature_quals>
    </INSDFeature>
    <INSDFeature>
     <INSDFeature_key>modified_base</INSDFeature_key>
     <INSDFeature_location>11</INSDFeature_location>
     <INSDFeature_quals>
      <INSDQualifier>
       <INSDQualifier_name>mod_base</INSDQualifier_name>
       <INSDQualifier_value>OTHER</INSDQualifier_value>
      </INSDQualifier>
      <INSDQualifier id="q4543">
       <INSDQualifier_name>note</INSDQualifier_name>
       <INSDQualifier_value>2&apos;-O-methyl nucleotide</INSDQualifier_value>
       <NonEnglishQualifier_value>2&apos;-O-甲基核苷酸
</NonEnglishQualifier_value>
```

```
      </INSDQualifier>
     </INSDFeature_quals>
    </INSDFeature>
    <INSDFeature>
     <INSDFeature_key>modified_base</INSDFeature_key>
     <INSDFeature_location>12</INSDFeature_location>
     <INSDFeature_quals>
      <INSDQualifier>
       <INSDQualifier_name>mod_base</INSDQualifier_name>
       <INSDQualifier_value>OTHER</INSDQualifier_value>
      </INSDQualifier>
      <INSDQualifier id="q4544">
       <INSDQualifier_name>note</INSDQualifier_name>
       <INSDQualifier_value>2&apos;-O-methyl nucleotide</INSDQualifier_value>
       <NonEnglishQualifier_value>2&apos;-O-甲基核苷酸
</NonEnglishQualifier_value>
      </INSDQualifier>
     </INSDFeature_quals>
    </INSDFeature>
    <INSDFeature>
     <INSDFeature_key>modified_base</INSDFeature_key>
     <INSDFeature_location>13</INSDFeature_location>
     <INSDFeature_quals>
      <INSDQualifier>
       <INSDQualifier_name>mod_base</INSDQualifier_name>
       <INSDQualifier_value>OTHER</INSDQualifier_value>
      </INSDQualifier>
      <INSDQualifier id="q4545">
       <INSDQualifier_name>note</INSDQualifier_name>
       <INSDQualifier_value>2&apos;-O-methyl nucleotide</INSDQualifier_value>
       <NonEnglishQualifier_value>2&apos;-O-甲基核苷酸
</NonEnglishQualifier_value>
      </INSDQualifier>
     </INSDFeature_quals>
    </INSDFeature>
    <INSDFeature>
     <INSDFeature_key>modified_base</INSDFeature_key>
     <INSDFeature_location>14</INSDFeature_location>
     <INSDFeature_quals>
```

```
        <INSDQualifier>
         <INSDQualifier_name>mod_base</INSDQualifier_name>
         <INSDQualifier_value>OTHER</INSDQualifier_value>
        </INSDQualifier>
        <INSDQualifier id="q4546">
         <INSDQualifier_name>note</INSDQualifier_name>
         <INSDQualifier_value>2&apos;-fluoro nucleotide</INSDQualifier_value>
         <NonEnglishQualifier_value>2&apos;-氟核苷酸</NonEnglishQualifier_value>
        </INSDQualifier>
       </INSDFeature_quals>
      </INSDFeature>
      <INSDFeature>
       <INSDFeature_key>modified_base</INSDFeature_key>
       <INSDFeature_location>15</INSDFeature_location>
       <INSDFeature_quals>
        <INSDQualifier>
         <INSDQualifier_name>mod_base</INSDQualifier_name>
         <INSDQualifier_value>OTHER</INSDQualifier_value>
        </INSDQualifier>
        <INSDQualifier id="q4547">
         <INSDQualifier_name>note</INSDQualifier_name>
         <INSDQualifier_value>2&apos;-O-methyl nucleotide</INSDQualifier_value>
         <NonEnglishQualifier_value>2&apos;-O-甲基核苷酸
</NonEnglishQualifier_value>
        </INSDQualifier>
       </INSDFeature_quals>
      </INSDFeature>
      <INSDFeature>
       <INSDFeature_key>modified_base</INSDFeature_key>
       <INSDFeature_location>16</INSDFeature_location>
       <INSDFeature_quals>
        <INSDQualifier>
         <INSDQualifier_name>mod_base</INSDQualifier_name>
         <INSDQualifier_value>OTHER</INSDQualifier_value>
        </INSDQualifier>
        <INSDQualifier id="q4548">
         <INSDQualifier_name>note</INSDQualifier_name>
         <INSDQualifier_value>2&apos;-O-methyl nucleotide</INSDQualifier_value>
         <NonEnglishQualifier_value>2&apos;-O-甲基核苷酸
</NonEnglishQualifier_value>
```

```
      </INSDQualifier>
     </INSDFeature_quals>
    </INSDFeature>
    <INSDFeature>
     <INSDFeature_key>modified_base</INSDFeature_key>
     <INSDFeature_location>17</INSDFeature_location>
     <INSDFeature_quals>
      <INSDQualifier>
       <INSDQualifier_name>mod_base</INSDQualifier_name>
       <INSDQualifier_value>OTHER</INSDQualifier_value>
      </INSDQualifier>
      <INSDQualifier id="q4549">
       <INSDQualifier_name>note</INSDQualifier_name>
       <INSDQualifier_value>2&apos;-O-methyl nucleotide</INSDQualifier_value>
       <NonEnglishQualifier_value>2&apos;-O-甲基核苷酸
</NonEnglishQualifier_value>
      </INSDQualifier>
     </INSDFeature_quals>
    </INSDFeature>
    <INSDFeature>
     <INSDFeature_key>modified_base</INSDFeature_key>
     <INSDFeature_location>18</INSDFeature_location>
     <INSDFeature_quals>
      <INSDQualifier>
       <INSDQualifier_name>mod_base</INSDQualifier_name>
       <INSDQualifier_value>OTHER</INSDQualifier_value>
      </INSDQualifier>
      <INSDQualifier id="q4550">
       <INSDQualifier_name>note</INSDQualifier_name>
       <INSDQualifier_value>2&apos;-O-methyl nucleotide</INSDQualifier_value>
       <NonEnglishQualifier_value>2&apos;-O-甲基核苷酸
</NonEnglishQualifier_value>
      </INSDQualifier>
     </INSDFeature_quals>
    </INSDFeature>
    <INSDFeature>
     <INSDFeature_key>modified_base</INSDFeature_key>
     <INSDFeature_location>19</INSDFeature_location>
     <INSDFeature_quals>
```

```
        <INSDQualifier>
         <INSDQualifier_name>mod_base</INSDQualifier_name>
         <INSDQualifier_value>OTHER</INSDQualifier_value>
        </INSDQualifier>
        <INSDQualifier id="q4551">
         <INSDQualifier_name>note</INSDQualifier_name>
         <INSDQualifier_value>2&apos;-O-methyl nucleotide</INSDQualifier_value>
         <NonEnglishQualifier_value>2&apos;-O-甲基核苷酸
</NonEnglishQualifier_value>
        </INSDQualifier>
       </INSDFeature_quals>
      </INSDFeature>
      <INSDFeature>
       <INSDFeature_key>modified_base</INSDFeature_key>
       <INSDFeature_location>20</INSDFeature_location>
       <INSDFeature_quals>
        <INSDQualifier>
         <INSDQualifier_name>mod_base</INSDQualifier_name>
         <INSDQualifier_value>OTHER</INSDQualifier_value>
        </INSDQualifier>
        <INSDQualifier id="q4552">
         <INSDQualifier_name>note</INSDQualifier_name>
         <INSDQualifier_value>2&apos;-O-methyl nucleotide
phosphorothioate</INSDQualifier_value>
         <NonEnglishQualifier_value>2&apos;-O-甲基核苷酸硫代磷酸酯
</NonEnglishQualifier_value>
        </INSDQualifier>
       </INSDFeature_quals>
      </INSDFeature>
      <INSDFeature>
       <INSDFeature_key>modified_base</INSDFeature_key>
       <INSDFeature_location>21</INSDFeature_location>
       <INSDFeature_quals>
        <INSDQualifier>
         <INSDQualifier_name>mod_base</INSDQualifier_name>
         <INSDQualifier_value>OTHER</INSDQualifier_value>
        </INSDQualifier>
        <INSDQualifier id="q4553">
         <INSDQualifier_name>note</INSDQualifier_name>
```

```
        <INSDQualifier_value>2&apos;-O-methyl nucleotide
phosphorothioate</INSDQualifier_value>
        <NonEnglishQualifier_value>2&apos;-O-甲基核苷酸硫代磷酸酯
</NonEnglishQualifier_value>
       </INSDQualifier>
      </INSDFeature_quals>
     </INSDFeature>
     <INSDFeature>
      <INSDFeature_key>modified_base</INSDFeature_key>
      <INSDFeature_location>22</INSDFeature_location>
      <INSDFeature_quals>
       <INSDQualifier>
        <INSDQualifier_name>mod_base</INSDQualifier_name>
        <INSDQualifier_value>OTHER</INSDQualifier_value>
       </INSDQualifier>
       <INSDQualifier id="q4554">
        <INSDQualifier_name>note</INSDQualifier_name>
        <INSDQualifier_value>2&apos;-O-methyl nucleotide</INSDQualifier_value>
        <NonEnglishQualifier_value>2&apos;-O-甲基核苷酸
</NonEnglishQualifier_value>
       </INSDQualifier>
      </INSDFeature_quals>
     </INSDFeature>
    </INSDSeq_feature-table>
    <INSDSeq_sequence>tagatgtaggcaaacaagatgg</INSDSeq_sequence>
   </INSDSeq>
  </SequenceData>
  <SequenceData sequenceIDNumber="531">
   <INSDSeq>
    <INSDSeq_length>36</INSDSeq_length>
    <INSDSeq_moltype>RNA</INSDSeq_moltype>
    <INSDSeq_division>PAT</INSDSeq_division>
    <INSDSeq_feature-table>
     <INSDFeature>
      <INSDFeature_key>source</INSDFeature_key>
      <INSDFeature_location>1..36</INSDFeature_location>
      <INSDFeature_quals>
       <INSDQualifier>
        <INSDQualifier_name>mol_type</INSDQualifier_name>
```

```
        <INSDQualifier_value>other RNA</INSDQualifier_value>
       </INSDQualifier>
       <INSDQualifier id="q4555">
        <INSDQualifier_name>organism</INSDQualifier_name>
        <INSDQualifier_value>synthetic construct</INSDQualifier_value>
        <NonEnglishQualifier_value>合成構築體</NonEnglishQualifier_value>
       </INSDQualifier>
      </INSDFeature_quals>
     </INSDFeature>
     <INSDFeature>
      <INSDFeature_key>modified_base</INSDFeature_key>
      <INSDFeature_location>1</INSDFeature_location>
      <INSDFeature_quals>
       <INSDQualifier>
        <INSDQualifier_name>mod_base</INSDQualifier_name>
        <INSDQualifier_value>OTHER</INSDQualifier_value>
       </INSDQualifier>
       <INSDQualifier id="q4556">
        <INSDQualifier_name>note</INSDQualifier_name>
        <INSDQualifier_value>2&apos;-O-methyl nucleotide
phosphorothioate</INSDQualifier_value>
        <NonEnglishQualifier_value>2&apos;-O-甲基核苷酸硫代磷酸酯
</NonEnglishQualifier_value>
       </INSDQualifier>
      </INSDFeature_quals>
     </INSDFeature>
     <INSDFeature>
      <INSDFeature_key>modified_base</INSDFeature_key>
      <INSDFeature_location>2</INSDFeature_location>
      <INSDFeature_quals>
       <INSDQualifier>
        <INSDQualifier_name>mod_base</INSDQualifier_name>
        <INSDQualifier_value>OTHER</INSDQualifier_value>
       </INSDQualifier>
       <INSDQualifier id="q4557">
        <INSDQualifier_name>note</INSDQualifier_name>
        <INSDQualifier_value>2&apos;-O-methyl nucleotide</INSDQualifier_value>
        <NonEnglishQualifier_value>2&apos;-O-甲基核苷酸
</NonEnglishQualifier_value>
```

```
      </INSDQualifier>
     </INSDFeature_quals>
    </INSDFeature>
    <INSDFeature>
     <INSDFeature_key>modified_base</INSDFeature_key>
     <INSDFeature_location>3</INSDFeature_location>
     <INSDFeature_quals>
      <INSDQualifier>
       <INSDQualifier_name>mod_base</INSDQualifier_name>
       <INSDQualifier_value>OTHER</INSDQualifier_value>
      </INSDQualifier>
      <INSDQualifier id="q4558">
       <INSDQualifier_name>note</INSDQualifier_name>
       <INSDQualifier_value>2&apos;-O-methyl nucleotide</INSDQualifier_value>
       <NonEnglishQualifier_value>2&apos;-O-甲基核苷酸
</NonEnglishQualifier_value>
      </INSDQualifier>
     </INSDFeature_quals>
    </INSDFeature>
    <INSDFeature>
     <INSDFeature_key>modified_base</INSDFeature_key>
     <INSDFeature_location>4</INSDFeature_location>
     <INSDFeature_quals>
      <INSDQualifier>
       <INSDQualifier_name>mod_base</INSDQualifier_name>
       <INSDQualifier_value>OTHER</INSDQualifier_value>
      </INSDQualifier>
      <INSDQualifier id="q4559">
       <INSDQualifier_name>note</INSDQualifier_name>
       <INSDQualifier_value>2&apos;-O-methyl nucleotide</INSDQualifier_value>
       <NonEnglishQualifier_value>2&apos;-O-甲基核苷酸
</NonEnglishQualifier_value>
      </INSDQualifier>
     </INSDFeature_quals>
    </INSDFeature>
    <INSDFeature>
     <INSDFeature_key>modified_base</INSDFeature_key>
     <INSDFeature_location>5</INSDFeature_location>
     <INSDFeature_quals>
```

```
        <INSDQualifier>
         <INSDQualifier_name>mod_base</INSDQualifier_name>
         <INSDQualifier_value>OTHER</INSDQualifier_value>
        </INSDQualifier>
        <INSDQualifier id="q4560">
         <INSDQualifier_name>note</INSDQualifier_name>
         <INSDQualifier_value>2&apos;-O-methyl nucleotide</INSDQualifier_value>
         <NonEnglishQualifier_value>2&apos;-O-甲基核苷酸
</NonEnglishQualifier_value>
        </INSDQualifier>
       </INSDFeature_quals>
      </INSDFeature>
      <INSDFeature>
       <INSDFeature_key>modified_base</INSDFeature_key>
       <INSDFeature_location>6</INSDFeature_location>
       <INSDFeature_quals>
        <INSDQualifier>
         <INSDQualifier_name>mod_base</INSDQualifier_name>
         <INSDQualifier_value>OTHER</INSDQualifier_value>
        </INSDQualifier>
        <INSDQualifier id="q4561">
         <INSDQualifier_name>note</INSDQualifier_name>
         <INSDQualifier_value>2&apos;-O-methyl nucleotide</INSDQualifier_value>
         <NonEnglishQualifier_value>2&apos;-O-甲基核苷酸
</NonEnglishQualifier_value>
        </INSDQualifier>
       </INSDFeature_quals>
      </INSDFeature>
      <INSDFeature>
       <INSDFeature_key>modified_base</INSDFeature_key>
       <INSDFeature_location>7</INSDFeature_location>
       <INSDFeature_quals>
        <INSDQualifier>
         <INSDQualifier_name>mod_base</INSDQualifier_name>
         <INSDQualifier_value>OTHER</INSDQualifier_value>
        </INSDQualifier>
        <INSDQualifier id="q4562">
         <INSDQualifier_name>note</INSDQualifier_name>
         <INSDQualifier_value>2&apos;-O-methyl nucleotide</INSDQualifier_value>
```

```
        <NonEnglishQualifier_value>2&apos;-O-甲基核苷酸
</NonEnglishQualifier_value>
       </INSDQualifier>
      </INSDFeature_quals>
     </INSDFeature>
     <INSDFeature>
      <INSDFeature_key>modified_base</INSDFeature_key>
      <INSDFeature_location>8</INSDFeature_location>
      <INSDFeature_quals>
       <INSDQualifier>
        <INSDQualifier_name>mod_base</INSDQualifier_name>
        <INSDQualifier_value>OTHER</INSDQualifier_value>
       </INSDQualifier>
       <INSDQualifier id="q4563">
        <INSDQualifier_name>note</INSDQualifier_name>
        <INSDQualifier_value>2&apos;-fluoro nucleotide</INSDQualifier_value>
        <NonEnglishQualifier_value>2&apos;-氟核苷酸</NonEnglishQualifier_value>
       </INSDQualifier>
      </INSDFeature_quals>
     </INSDFeature>
     <INSDFeature>
      <INSDFeature_key>modified_base</INSDFeature_key>
      <INSDFeature_location>9</INSDFeature_location>
      <INSDFeature_quals>
       <INSDQualifier>
        <INSDQualifier_name>mod_base</INSDQualifier_name>
        <INSDQualifier_value>OTHER</INSDQualifier_value>
       </INSDQualifier>
       <INSDQualifier id="q4564">
        <INSDQualifier_name>note</INSDQualifier_name>
        <INSDQualifier_value>2&apos;-fluoro nucleotide</INSDQualifier_value>
        <NonEnglishQualifier_value>2&apos;-氟核苷酸</NonEnglishQualifier_value>
       </INSDQualifier>
      </INSDFeature_quals>
     </INSDFeature>
     <INSDFeature>
      <INSDFeature_key>modified_base</INSDFeature_key>
      <INSDFeature_location>10</INSDFeature_location>
      <INSDFeature_quals>
```

```
      <INSDQualifier>
       <INSDQualifier_name>mod_base</INSDQualifier_name>
       <INSDQualifier_value>OTHER</INSDQualifier_value>
      </INSDQualifier>
      <INSDQualifier id="q4565">
       <INSDQualifier_name>note</INSDQualifier_name>
       <INSDQualifier_value>2&apos;-fluoro nucleotide</INSDQualifier_value>
       <NonEnglishQualifier_value>2&apos;-氟核苷酸</NonEnglishQualifier_value>
      </INSDQualifier>
     </INSDFeature_quals>
    </INSDFeature>
    <INSDFeature>
     <INSDFeature_key>modified_base</INSDFeature_key>
     <INSDFeature_location>11</INSDFeature_location>
     <INSDFeature_quals>
      <INSDQualifier>
       <INSDQualifier_name>mod_base</INSDQualifier_name>
       <INSDQualifier_value>OTHER</INSDQualifier_value>
      </INSDQualifier>
      <INSDQualifier id="q4566">
       <INSDQualifier_name>note</INSDQualifier_name>
       <INSDQualifier_value>2&apos;-fluoro nucleotide</INSDQualifier_value>
       <NonEnglishQualifier_value>2&apos;-氟核苷酸</NonEnglishQualifier_value>
      </INSDQualifier>
     </INSDFeature_quals>
    </INSDFeature>
    <INSDFeature>
     <INSDFeature_key>modified_base</INSDFeature_key>
     <INSDFeature_location>12</INSDFeature_location>
     <INSDFeature_quals>
      <INSDQualifier>
       <INSDQualifier_name>mod_base</INSDQualifier_name>
       <INSDQualifier_value>OTHER</INSDQualifier_value>
      </INSDQualifier>
      <INSDQualifier id="q4567">
       <INSDQualifier_name>note</INSDQualifier_name>
       <INSDQualifier_value>2&apos;-O-methyl nucleotide</INSDQualifier_value>
       <NonEnglishQualifier_value>2&apos;-O-甲基核苷酸
</NonEnglishQualifier_value>
```

```
      </INSDQualifier>
     </INSDFeature_quals>
    </INSDFeature>
    <INSDFeature>
     <INSDFeature_key>modified_base</INSDFeature_key>
     <INSDFeature_location>13</INSDFeature_location>
     <INSDFeature_quals>
      <INSDQualifier>
       <INSDQualifier_name>mod_base</INSDQualifier_name>
       <INSDQualifier_value>OTHER</INSDQualifier_value>
      </INSDQualifier>
      <INSDQualifier id="q4568">
       <INSDQualifier_name>note</INSDQualifier_name>
       <INSDQualifier_value>2&apos;-O-methyl nucleotide</INSDQualifier_value>
       <NonEnglishQualifier_value>2&apos;-O-甲基核苷酸
</NonEnglishQualifier_value>
      </INSDQualifier>
     </INSDFeature_quals>
    </INSDFeature>
    <INSDFeature>
     <INSDFeature_key>modified_base</INSDFeature_key>
     <INSDFeature_location>14</INSDFeature_location>
     <INSDFeature_quals>
      <INSDQualifier>
       <INSDQualifier_name>mod_base</INSDQualifier_name>
       <INSDQualifier_value>OTHER</INSDQualifier_value>
      </INSDQualifier>
      <INSDQualifier id="q4569">
       <INSDQualifier_name>note</INSDQualifier_name>
       <INSDQualifier_value>2&apos;-O-methyl nucleotide</INSDQualifier_value>
       <NonEnglishQualifier_value>2&apos;-O-甲基核苷酸
</NonEnglishQualifier_value>
      </INSDQualifier>
     </INSDFeature_quals>
    </INSDFeature>
    <INSDFeature>
     <INSDFeature_key>modified_base</INSDFeature_key>
     <INSDFeature_location>15</INSDFeature_location>
     <INSDFeature_quals>
```

```
        <INSDQualifier>
         <INSDQualifier_name>mod_base</INSDQualifier_name>
         <INSDQualifier_value>OTHER</INSDQualifier_value>
        </INSDQualifier>
        <INSDQualifier id="q4570">
         <INSDQualifier_name>note</INSDQualifier_name>
         <INSDQualifier_value>2&apos;-O-methyl nucleotide</INSDQualifier_value>
         <NonEnglishQualifier_value>2&apos;-O-甲基核苷酸
</NonEnglishQualifier_value>
        </INSDQualifier>
       </INSDFeature_quals>
      </INSDFeature>
      <INSDFeature>
       <INSDFeature_key>modified_base</INSDFeature_key>
       <INSDFeature_location>16</INSDFeature_location>
       <INSDFeature_quals>
        <INSDQualifier>
         <INSDQualifier_name>mod_base</INSDQualifier_name>
         <INSDQualifier_value>OTHER</INSDQualifier_value>
        </INSDQualifier>
        <INSDQualifier id="q4571">
         <INSDQualifier_name>note</INSDQualifier_name>
         <INSDQualifier_value>2&apos;-O-methyl nucleotide</INSDQualifier_value>
         <NonEnglishQualifier_value>2&apos;-O-甲基核苷酸
</NonEnglishQualifier_value>
        </INSDQualifier>
       </INSDFeature_quals>
      </INSDFeature>
      <INSDFeature>
       <INSDFeature_key>modified_base</INSDFeature_key>
       <INSDFeature_location>17</INSDFeature_location>
       <INSDFeature_quals>
        <INSDQualifier>
         <INSDQualifier_name>mod_base</INSDQualifier_name>
         <INSDQualifier_value>OTHER</INSDQualifier_value>
        </INSDQualifier>
        <INSDQualifier id="q4572">
         <INSDQualifier_name>note</INSDQualifier_name>
         <INSDQualifier_value>2&apos;-O-methyl nucleotide</INSDQualifier_value>
```

```
        <NonEnglishQualifier_value>2&apos;-O-甲基核苷酸
</NonEnglishQualifier_value>
       </INSDQualifier>
      </INSDFeature_quals>
     </INSDFeature>
     <INSDFeature>
      <INSDFeature_key>modified_base</INSDFeature_key>
      <INSDFeature_location>18</INSDFeature_location>
      <INSDFeature_quals>
       <INSDQualifier>
        <INSDQualifier_name>mod_base</INSDQualifier_name>
        <INSDQualifier_value>OTHER</INSDQualifier_value>
       </INSDQualifier>
       <INSDQualifier id="q4573">
        <INSDQualifier_name>note</INSDQualifier_name>
        <INSDQualifier_value>2&apos;-O-methyl nucleotide</INSDQualifier_value>
        <NonEnglishQualifier_value>2&apos;-O-甲基核苷酸
</NonEnglishQualifier_value>
       </INSDQualifier>
      </INSDFeature_quals>
     </INSDFeature>
     <INSDFeature>
      <INSDFeature_key>modified_base</INSDFeature_key>
      <INSDFeature_location>19</INSDFeature_location>
      <INSDFeature_quals>
       <INSDQualifier>
        <INSDQualifier_name>mod_base</INSDQualifier_name>
        <INSDQualifier_value>OTHER</INSDQualifier_value>
       </INSDQualifier>
       <INSDQualifier id="q4574">
        <INSDQualifier_name>note</INSDQualifier_name>
        <INSDQualifier_value>2&apos;-O-methyl nucleotide</INSDQualifier_value>
        <NonEnglishQualifier_value>2&apos;-O-甲基核苷酸
</NonEnglishQualifier_value>
       </INSDQualifier>
      </INSDFeature_quals>
     </INSDFeature>
     <INSDFeature>
      <INSDFeature_key>modified_base</INSDFeature_key>
```

```
      <INSDFeature_location>20</INSDFeature_location>
      <INSDFeature_quals>
       <INSDQualifier>
        <INSDQualifier_name>mod_base</INSDQualifier_name>
        <INSDQualifier_value>OTHER</INSDQualifier_value>
       </INSDQualifier>
       <INSDQualifier id="q4575">
        <INSDQualifier_name>note</INSDQualifier_name>
        <INSDQualifier_value>2&apos;-O-methyl nucleotide</INSDQualifier_value>
        <NonEnglishQualifier_value>2&apos;-O-甲基核苷酸
</NonEnglishQualifier_value>
       </INSDQualifier>
      </INSDFeature_quals>
     </INSDFeature>
     <INSDFeature>
      <INSDFeature_key>modified_base</INSDFeature_key>
      <INSDFeature_location>21</INSDFeature_location>
      <INSDFeature_quals>
       <INSDQualifier>
        <INSDQualifier_name>mod_base</INSDQualifier_name>
        <INSDQualifier_value>OTHER</INSDQualifier_value>
       </INSDQualifier>
       <INSDQualifier id="q4576">
        <INSDQualifier_name>note</INSDQualifier_name>
        <INSDQualifier_value>2&apos;-O-methyl nucleotide</INSDQualifier_value>
        <NonEnglishQualifier_value>2&apos;-O-甲基核苷酸
</NonEnglishQualifier_value>
       </INSDQualifier>
      </INSDFeature_quals>
     </INSDFeature>
     <INSDFeature>
      <INSDFeature_key>modified_base</INSDFeature_key>
      <INSDFeature_location>22</INSDFeature_location>
      <INSDFeature_quals>
       <INSDQualifier>
        <INSDQualifier_name>mod_base</INSDQualifier_name>
        <INSDQualifier_value>OTHER</INSDQualifier_value>
       </INSDQualifier>
       <INSDQualifier id="q4577">
```

```
        <INSDQualifier_name>note</INSDQualifier_name>
        <INSDQualifier_value>2&apos;-O-methyl nucleotide</INSDQualifier_value>
        <NonEnglishQualifier_value>2&apos;-O-甲基核苷酸
</NonEnglishQualifier_value>
       </INSDQualifier>
      </INSDFeature_quals>
     </INSDFeature>
     <INSDFeature>
      <INSDFeature_key>modified_base</INSDFeature_key>
      <INSDFeature_location>23</INSDFeature_location>
      <INSDFeature_quals>
       <INSDQualifier>
        <INSDQualifier_name>mod_base</INSDQualifier_name>
        <INSDQualifier_value>OTHER</INSDQualifier_value>
       </INSDQualifier>
       <INSDQualifier id="q4578">
        <INSDQualifier_name>note</INSDQualifier_name>
        <INSDQualifier_value>2&apos;-O-methyl nucleotide</INSDQualifier_value>
        <NonEnglishQualifier_value>2&apos;-O-甲基核苷酸
</NonEnglishQualifier_value>
       </INSDQualifier>
      </INSDFeature_quals>
     </INSDFeature>
     <INSDFeature>
      <INSDFeature_key>modified_base</INSDFeature_key>
      <INSDFeature_location>24</INSDFeature_location>
      <INSDFeature_quals>
       <INSDQualifier>
        <INSDQualifier_name>mod_base</INSDQualifier_name>
        <INSDQualifier_value>OTHER</INSDQualifier_value>
       </INSDQualifier>
       <INSDQualifier id="q4579">
        <INSDQualifier_name>note</INSDQualifier_name>
        <INSDQualifier_value>2&apos;-O-methyl nucleotide</INSDQualifier_value>
        <NonEnglishQualifier_value>2&apos;-O-甲基核苷酸
</NonEnglishQualifier_value>
       </INSDQualifier>
      </INSDFeature_quals>
     </INSDFeature>
```

```
      <INSDFeature>
       <INSDFeature_key>modified_base</INSDFeature_key>
       <INSDFeature_location>25</INSDFeature_location>
       <INSDFeature_quals>
        <INSDQualifier>
         <INSDQualifier_name>mod_base</INSDQualifier_name>
         <INSDQualifier_value>OTHER</INSDQualifier_value>
        </INSDQualifier>
        <INSDQualifier id="q4580">
         <INSDQualifier_name>note</INSDQualifier_name>
         <INSDQualifier_value>2&apos;-O-methyl nucleotide</INSDQualifier_value>
         <NonEnglishQualifier_value>2&apos;-O-甲基核苷酸
</NonEnglishQualifier_value>
        </INSDQualifier>
       </INSDFeature_quals>
      </INSDFeature>
      <INSDFeature>
       <INSDFeature_key>modified_base</INSDFeature_key>
       <INSDFeature_location>26</INSDFeature_location>
       <INSDFeature_quals>
        <INSDQualifier>
         <INSDQualifier_name>mod_base</INSDQualifier_name>
         <INSDQualifier_value>OTHER</INSDQualifier_value>
        </INSDQualifier>
        <INSDQualifier id="q4581">
         <INSDQualifier_name>note</INSDQualifier_name>
         <INSDQualifier_value>2&apos;-O-methyl nucleotide</INSDQualifier_value>
         <NonEnglishQualifier_value>2&apos;-O-甲基核苷酸
</NonEnglishQualifier_value>
        </INSDQualifier>
       </INSDFeature_quals>
      </INSDFeature>
      <INSDFeature>
       <INSDFeature_key>modified_base</INSDFeature_key>
       <INSDFeature_location>27</INSDFeature_location>
       <INSDFeature_quals>
        <INSDQualifier>
         <INSDQualifier_name>mod_base</INSDQualifier_name>
         <INSDQualifier_value>OTHER</INSDQualifier_value>
```

```
      </INSDQualifier>
      <INSDQualifier id="q4582">
       <INSDQualifier_name>note</INSDQualifier_name>
       <INSDQualifier_value>2&apos;-O-methyl nucleotide</INSDQualifier_value>
       <NonEnglishQualifier_value>2&apos;-O-甲基核苷酸
</NonEnglishQualifier_value>
      </INSDQualifier>
     </INSDFeature_quals>
    </INSDFeature>
    <INSDFeature>
     <INSDFeature_key>modified_base</INSDFeature_key>
     <INSDFeature_location>28</INSDFeature_location>
     <INSDFeature_quals>
      <INSDQualifier>
       <INSDQualifier_name>mod_base</INSDQualifier_name>
       <INSDQualifier_value>OTHER</INSDQualifier_value>
      </INSDQualifier>
      <INSDQualifier id="q4583">
       <INSDQualifier_name>note</INSDQualifier_name>
       <INSDQualifier_value>2&apos;-aminodiethoxymethanol-Adenine-N-
acetylgalactosamine</INSDQualifier_value>
       <NonEnglishQualifier_value>2&apos;-胺基二乙氧基甲醇-腺嘌呤-N-乙醯基半乳糖
胺</NonEnglishQualifier_value>
      </INSDQualifier>
     </INSDFeature_quals>
    </INSDFeature>
    <INSDFeature>
     <INSDFeature_key>modified_base</INSDFeature_key>
     <INSDFeature_location>29</INSDFeature_location>
     <INSDFeature_quals>
      <INSDQualifier>
       <INSDQualifier_name>mod_base</INSDQualifier_name>
       <INSDQualifier_value>OTHER</INSDQualifier_value>
      </INSDQualifier>
      <INSDQualifier id="q4584">
       <INSDQualifier_name>note</INSDQualifier_name>
       <INSDQualifier_value>2&apos;-aminodiethoxymethanol-Adenine-N-
acetylgalactosamine</INSDQualifier_value>
       <NonEnglishQualifier_value>2&apos;-胺基二乙氧基甲醇-腺嘌呤-N-乙醯基半乳糖
胺</NonEnglishQualifier_value>
```

```
      </INSDQualifier>
     </INSDFeature_quals>
    </INSDFeature>
    <INSDFeature>
     <INSDFeature_key>modified_base</INSDFeature_key>
     <INSDFeature_location>30</INSDFeature_location>
     <INSDFeature_quals>
      <INSDQualifier>
       <INSDQualifier_name>mod_base</INSDQualifier_name>
       <INSDQualifier_value>OTHER</INSDQualifier_value>
      </INSDQualifier>
      <INSDQualifier id="q4585">
       <INSDQualifier_name>note</INSDQualifier_name>
       <INSDQualifier_value>2&apos;-aminodiethoxymethanol-Adenine-N-
acetylgalactosamine</INSDQualifier_value>
       <NonEnglishQualifier_value>2&apos;-胺基二乙氧基甲醇-腺嘌呤-N-乙醯基半乳糖
胺</NonEnglishQualifier_value>
      </INSDQualifier>
     </INSDFeature_quals>
    </INSDFeature>
    <INSDFeature>
     <INSDFeature_key>modified_base</INSDFeature_key>
     <INSDFeature_location>31</INSDFeature_location>
     <INSDFeature_quals>
      <INSDQualifier>
       <INSDQualifier_name>mod_base</INSDQualifier_name>
       <INSDQualifier_value>OTHER</INSDQualifier_value>
      </INSDQualifier>
      <INSDQualifier id="q4586">
       <INSDQualifier_name>note</INSDQualifier_name>
       <INSDQualifier_value>2&apos;-O-methyl nucleotide</INSDQualifier_value>
       <NonEnglishQualifier_value>2&apos;-O-甲基核苷酸
</NonEnglishQualifier_value>
      </INSDQualifier>
     </INSDFeature_quals>
    </INSDFeature>
    <INSDFeature>
     <INSDFeature_key>modified_base</INSDFeature_key>
     <INSDFeature_location>32</INSDFeature_location>
```

```
      <INSDFeature_quals>
       <INSDQualifier>
        <INSDQualifier_name>mod_base</INSDQualifier_name>
        <INSDQualifier_value>OTHER</INSDQualifier_value>
       </INSDQualifier>
       <INSDQualifier id="q4587">
        <INSDQualifier_name>note</INSDQualifier_name>
        <INSDQualifier_value>2&apos;-O-methyl nucleotide</INSDQualifier_value>
        <NonEnglishQualifier_value>2&apos;-O-甲基核苷酸
</NonEnglishQualifier_value>
       </INSDQualifier>
      </INSDFeature_quals>
     </INSDFeature>
     <INSDFeature>
      <INSDFeature_key>modified_base</INSDFeature_key>
      <INSDFeature_location>33</INSDFeature_location>
      <INSDFeature_quals>
       <INSDQualifier>
        <INSDQualifier_name>mod_base</INSDQualifier_name>
        <INSDQualifier_value>OTHER</INSDQualifier_value>
       </INSDQualifier>
       <INSDQualifier id="q4588">
        <INSDQualifier_name>note</INSDQualifier_name>
        <INSDQualifier_value>2&apos;-O-methyl nucleotide</INSDQualifier_value>
        <NonEnglishQualifier_value>2&apos;-O-甲基核苷酸
</NonEnglishQualifier_value>
       </INSDQualifier>
      </INSDFeature_quals>
     </INSDFeature>
     <INSDFeature>
      <INSDFeature_key>modified_base</INSDFeature_key>
      <INSDFeature_location>34</INSDFeature_location>
      <INSDFeature_quals>
       <INSDQualifier>
        <INSDQualifier_name>mod_base</INSDQualifier_name>
        <INSDQualifier_value>OTHER</INSDQualifier_value>
       </INSDQualifier>
       <INSDQualifier id="q4589">
        <INSDQualifier_name>note</INSDQualifier_name>
```

```
        <INSDQualifier_value>2&apos;-O-methyl nucleotide</INSDQualifier_value>
        <NonEnglishQualifier_value>2&apos;-O-甲基核苷酸
</NonEnglishQualifier_value>
      </INSDQualifier>
     </INSDFeature_quals>
    </INSDFeature>
    <INSDFeature>
     <INSDFeature_key>modified_base</INSDFeature_key>
     <INSDFeature_location>35</INSDFeature_location>
     <INSDFeature_quals>
      <INSDQualifier>
       <INSDQualifier_name>mod_base</INSDQualifier_name>
       <INSDQualifier_value>OTHER</INSDQualifier_value>
      </INSDQualifier>
      <INSDQualifier id="q4590">
       <INSDQualifier_name>note</INSDQualifier_name>
       <INSDQualifier_value>2&apos;-O-methyl nucleotide</INSDQualifier_value>
       <NonEnglishQualifier_value>2&apos;-O-甲基核苷酸
</NonEnglishQualifier_value>
      </INSDQualifier>
     </INSDFeature_quals>
    </INSDFeature>
    <INSDFeature>
     <INSDFeature_key>modified_base</INSDFeature_key>
     <INSDFeature_location>36</INSDFeature_location>
     <INSDFeature_quals>
      <INSDQualifier>
       <INSDQualifier_name>mod_base</INSDQualifier_name>
       <INSDQualifier_value>OTHER</INSDQualifier_value>
      </INSDQualifier>
      <INSDQualifier id="q4591">
       <INSDQualifier_name>note</INSDQualifier_name>
       <INSDQualifier_value>2&apos;-O-methyl nucleotide</INSDQualifier_value>
       <NonEnglishQualifier_value>2&apos;-O-甲基核苷酸
</NonEnglishQualifier_value>
      </INSDQualifier>
     </INSDFeature_quals>
    </INSDFeature>
   </INSDSeq_feature-table>
```

```
    <INSDSeq_sequence>tcttgtttgcctacatctaagcagccgaaaggctgc</INSDSeq_sequence>
   </INSDSeq>
  </SequenceData>
  <SequenceData sequenceIDNumber="532">
   <INSDSeq>
    <INSDSeq_length>22</INSDSeq_length>
    <INSDSeq_moltype>RNA</INSDSeq_moltype>
    <INSDSeq_division>PAT</INSDSeq_division>
    <INSDSeq_feature-table>
     <INSDFeature>
      <INSDFeature_key>source</INSDFeature_key>
      <INSDFeature_location>1..22</INSDFeature_location>
      <INSDFeature_quals>
       <INSDQualifier>
        <INSDQualifier_name>mol_type</INSDQualifier_name>
        <INSDQualifier_value>other RNA</INSDQualifier_value>
       </INSDQualifier>
       <INSDQualifier id="q4592">
        <INSDQualifier_name>organism</INSDQualifier_name>
        <INSDQualifier_value>synthetic construct</INSDQualifier_value>
        <NonEnglishQualifier_value>合成構築體</NonEnglishQualifier_value>
       </INSDQualifier>
      </INSDFeature_quals>
     </INSDFeature>
     <INSDFeature>
      <INSDFeature_key>modified_base</INSDFeature_key>
      <INSDFeature_location>1</INSDFeature_location>
      <INSDFeature_quals>
       <INSDQualifier>
        <INSDQualifier_name>mod_base</INSDQualifier_name>
        <INSDQualifier_value>OTHER</INSDQualifier_value>
       </INSDQualifier>
       <INSDQualifier id="q4593">
        <INSDQualifier_name>note</INSDQualifier_name>
        <INSDQualifier_value>4&apos;-O-monomethylphosphonate-2&apos;-O-methyl-
modified nucleotide</INSDQualifier_value>
        <NonEnglishQualifier_value>4&apos;-O-單甲基膦酸酯-2&apos;-O-甲基修飾之核
苷酸</NonEnglishQualifier_value>
       </INSDQualifier>
```

```
      </INSDFeature_quals>
     </INSDFeature>
     <INSDFeature>
      <INSDFeature_key>modified_base</INSDFeature_key>
      <INSDFeature_location>2</INSDFeature_location>
      <INSDFeature_quals>
       <INSDQualifier>
        <INSDQualifier_name>mod_base</INSDQualifier_name>
        <INSDQualifier_value>OTHER</INSDQualifier_value>
       </INSDQualifier>
       <INSDQualifier id="q4594">
        <INSDQualifier_name>note</INSDQualifier_name>
        <INSDQualifier_value>2&apos;-fluoro nucleotide
phosphorothioate</INSDQualifier_value>
        <NonEnglishQualifier_value>2&apos;-氟核苷酸硫代磷酸酯
</NonEnglishQualifier_value>
       </INSDQualifier>
      </INSDFeature_quals>
     </INSDFeature>
     <INSDFeature>
      <INSDFeature_key>modified_base</INSDFeature_key>
      <INSDFeature_location>3</INSDFeature_location>
      <INSDFeature_quals>
       <INSDQualifier>
        <INSDQualifier_name>mod_base</INSDQualifier_name>
        <INSDQualifier_value>OTHER</INSDQualifier_value>
       </INSDQualifier>
       <INSDQualifier id="q4595">
        <INSDQualifier_name>note</INSDQualifier_name>
        <INSDQualifier_value>2&apos;-fluoro nucleotide
phosphorothioate</INSDQualifier_value>
        <NonEnglishQualifier_value>2&apos;-氟核苷酸硫代磷酸酯
</NonEnglishQualifier_value>
       </INSDQualifier>
      </INSDFeature_quals>
     </INSDFeature>
     <INSDFeature>
      <INSDFeature_key>modified_base</INSDFeature_key>
      <INSDFeature_location>4</INSDFeature_location>
```

```
      <INSDFeature_quals>
       <INSDQualifier>
        <INSDQualifier_name>mod_base</INSDQualifier_name>
        <INSDQualifier_value>OTHER</INSDQualifier_value>
       </INSDQualifier>
       <INSDQualifier id="q4596">
        <INSDQualifier_name>note</INSDQualifier_name>
        <INSDQualifier_value>2&apos;-fluoro nucleotide</INSDQualifier_value>
        <NonEnglishQualifier_value>2&apos;-氟核苷酸</NonEnglishQualifier_value>
       </INSDQualifier>
      </INSDFeature_quals>
     </INSDFeature>
     <INSDFeature>
      <INSDFeature_key>modified_base</INSDFeature_key>
      <INSDFeature_location>5</INSDFeature_location>
      <INSDFeature_quals>
       <INSDQualifier>
        <INSDQualifier_name>mod_base</INSDQualifier_name>
        <INSDQualifier_value>OTHER</INSDQualifier_value>
       </INSDQualifier>
       <INSDQualifier id="q4597">
        <INSDQualifier_name>note</INSDQualifier_name>
        <INSDQualifier_value>2&apos;-fluoro nucleotide</INSDQualifier_value>
        <NonEnglishQualifier_value>2&apos;-氟核苷酸</NonEnglishQualifier_value>
       </INSDQualifier>
      </INSDFeature_quals>
     </INSDFeature>
     <INSDFeature>
      <INSDFeature_key>modified_base</INSDFeature_key>
      <INSDFeature_location>6</INSDFeature_location>
      <INSDFeature_quals>
       <INSDQualifier>
        <INSDQualifier_name>mod_base</INSDQualifier_name>
        <INSDQualifier_value>OTHER</INSDQualifier_value>
       </INSDQualifier>
       <INSDQualifier id="q4598">
        <INSDQualifier_name>note</INSDQualifier_name>
        <INSDQualifier_value>2&apos;-O-methyl nucleotide</INSDQualifier_value>
        <NonEnglishQualifier_value>2&apos;-O-甲基核苷酸
</NonEnglishQualifier_value>
```

```
      </INSDQualifier>
     </INSDFeature_quals>
    </INSDFeature>
    <INSDFeature>
     <INSDFeature_key>modified_base</INSDFeature_key>
     <INSDFeature_location>7</INSDFeature_location>
     <INSDFeature_quals>
      <INSDQualifier>
       <INSDQualifier_name>mod_base</INSDQualifier_name>
       <INSDQualifier_value>OTHER</INSDQualifier_value>
      </INSDQualifier>
      <INSDQualifier id="q4599">
       <INSDQualifier_name>note</INSDQualifier_name>
       <INSDQualifier_value>2&apos;-fluoro nucleotide</INSDQualifier_value>
       <NonEnglishQualifier_value>2&apos;-氟核苷酸</NonEnglishQualifier_value>
      </INSDQualifier>
     </INSDFeature_quals>
    </INSDFeature>
    <INSDFeature>
     <INSDFeature_key>modified_base</INSDFeature_key>
     <INSDFeature_location>8</INSDFeature_location>
     <INSDFeature_quals>
      <INSDQualifier>
       <INSDQualifier_name>mod_base</INSDQualifier_name>
       <INSDQualifier_value>OTHER</INSDQualifier_value>
      </INSDQualifier>
      <INSDQualifier id="q4600">
       <INSDQualifier_name>note</INSDQualifier_name>
       <INSDQualifier_value>2&apos;-O-methyl nucleotide</INSDQualifier_value>
       <NonEnglishQualifier_value>2&apos;-O-甲基核苷酸
</NonEnglishQualifier_value>
      </INSDQualifier>
     </INSDFeature_quals>
    </INSDFeature>
    <INSDFeature>
     <INSDFeature_key>modified_base</INSDFeature_key>
     <INSDFeature_location>9</INSDFeature_location>
     <INSDFeature_quals>
      <INSDQualifier>
```

```
        <INSDQualifier_name>mod_base</INSDQualifier_name>
        <INSDQualifier_value>OTHER</INSDQualifier_value>
       </INSDQualifier>
       <INSDQualifier id="q4601">
        <INSDQualifier_name>note</INSDQualifier_name>
        <INSDQualifier_value>2&apos;-O-methyl nucleotide</INSDQualifier_value>
        <NonEnglishQualifier_value>2&apos;-O-甲基核苷酸
</NonEnglishQualifier_value>
      </INSDQualifier>
     </INSDFeature_quals>
    </INSDFeature>
    <INSDFeature>
     <INSDFeature_key>modified_base</INSDFeature_key>
     <INSDFeature_location>10</INSDFeature_location>
     <INSDFeature_quals>
      <INSDQualifier>
       <INSDQualifier_name>mod_base</INSDQualifier_name>
       <INSDQualifier_value>OTHER</INSDQualifier_value>
      </INSDQualifier>
      <INSDQualifier id="q4602">
       <INSDQualifier_name>note</INSDQualifier_name>
       <INSDQualifier_value>2&apos;-fluoro nucleotide</INSDQualifier_value>
       <NonEnglishQualifier_value>2&apos;-氟核苷酸</NonEnglishQualifier_value>
      </INSDQualifier>
     </INSDFeature_quals>
    </INSDFeature>
    <INSDFeature>
     <INSDFeature_key>modified_base</INSDFeature_key>
     <INSDFeature_location>11</INSDFeature_location>
     <INSDFeature_quals>
      <INSDQualifier>
       <INSDQualifier_name>mod_base</INSDQualifier_name>
       <INSDQualifier_value>OTHER</INSDQualifier_value>
      </INSDQualifier>
      <INSDQualifier id="q4603">
       <INSDQualifier_name>note</INSDQualifier_name>
       <INSDQualifier_value>2&apos;-O-methyl nucleotide</INSDQualifier_value>
       <NonEnglishQualifier_value>2&apos;-O-甲基核苷酸
</NonEnglishQualifier_value>
```

```
      </INSDQualifier>
     </INSDFeature_quals>
    </INSDFeature>
    <INSDFeature>
     <INSDFeature_key>modified_base</INSDFeature_key>
     <INSDFeature_location>12</INSDFeature_location>
     <INSDFeature_quals>
      <INSDQualifier>
       <INSDQualifier_name>mod_base</INSDQualifier_name>
       <INSDQualifier_value>OTHER</INSDQualifier_value>
      </INSDQualifier>
      <INSDQualifier id="q4604">
       <INSDQualifier_name>note</INSDQualifier_name>
       <INSDQualifier_value>2&apos;-O-methyl nucleotide</INSDQualifier_value>
       <NonEnglishQualifier_value>2&apos;-O-甲基核苷酸
</NonEnglishQualifier_value>
      </INSDQualifier>
     </INSDFeature_quals>
    </INSDFeature>
    <INSDFeature>
     <INSDFeature_key>modified_base</INSDFeature_key>
     <INSDFeature_location>13</INSDFeature_location>
     <INSDFeature_quals>
      <INSDQualifier>
       <INSDQualifier_name>mod_base</INSDQualifier_name>
       <INSDQualifier_value>OTHER</INSDQualifier_value>
      </INSDQualifier>
      <INSDQualifier id="q4605">
       <INSDQualifier_name>note</INSDQualifier_name>
       <INSDQualifier_value>2&apos;-O-methyl nucleotide</INSDQualifier_value>
       <NonEnglishQualifier_value>2&apos;-O-甲基核苷酸
</NonEnglishQualifier_value>
      </INSDQualifier>
     </INSDFeature_quals>
    </INSDFeature>
    <INSDFeature>
     <INSDFeature_key>modified_base</INSDFeature_key>
     <INSDFeature_location>14</INSDFeature_location>
     <INSDFeature_quals>
```

```
        <INSDQualifier>
         <INSDQualifier_name>mod_base</INSDQualifier_name>
         <INSDQualifier_value>OTHER</INSDQualifier_value>
        </INSDQualifier>
        <INSDQualifier id="q4606">
         <INSDQualifier_name>note</INSDQualifier_name>
         <INSDQualifier_value>2&apos;-fluoro nucleotide</INSDQualifier_value>
         <NonEnglishQualifier_value>2&apos;-氟核苷酸</NonEnglishQualifier_value>
        </INSDQualifier>
       </INSDFeature_quals>
      </INSDFeature>
      <INSDFeature>
       <INSDFeature_key>modified_base</INSDFeature_key>
       <INSDFeature_location>15</INSDFeature_location>
       <INSDFeature_quals>
        <INSDQualifier>
         <INSDQualifier_name>mod_base</INSDQualifier_name>
         <INSDQualifier_value>OTHER</INSDQualifier_value>
        </INSDQualifier>
        <INSDQualifier id="q4607">
         <INSDQualifier_name>note</INSDQualifier_name>
         <INSDQualifier_value>2&apos;-O-methyl nucleotide</INSDQualifier_value>
         <NonEnglishQualifier_value>2&apos;-O-甲基核苷酸
</NonEnglishQualifier_value>
        </INSDQualifier>
       </INSDFeature_quals>
      </INSDFeature>
      <INSDFeature>
       <INSDFeature_key>modified_base</INSDFeature_key>
       <INSDFeature_location>16</INSDFeature_location>
       <INSDFeature_quals>
        <INSDQualifier>
         <INSDQualifier_name>mod_base</INSDQualifier_name>
         <INSDQualifier_value>OTHER</INSDQualifier_value>
        </INSDQualifier>
        <INSDQualifier id="q4608">
         <INSDQualifier_name>note</INSDQualifier_name>
         <INSDQualifier_value>2&apos;-O-methyl nucleotide</INSDQualifier_value>
         <NonEnglishQualifier_value>2&apos;-O-甲基核苷酸
</NonEnglishQualifier_value>
```

```
      </INSDQualifier>
     </INSDFeature_quals>
    </INSDFeature>
    <INSDFeature>
     <INSDFeature_key>modified_base</INSDFeature_key>
     <INSDFeature_location>17</INSDFeature_location>
     <INSDFeature_quals>
      <INSDQualifier>
       <INSDQualifier_name>mod_base</INSDQualifier_name>
       <INSDQualifier_value>OTHER</INSDQualifier_value>
      </INSDQualifier>
      <INSDQualifier id="q4609">
       <INSDQualifier_name>note</INSDQualifier_name>
       <INSDQualifier_value>2&apos;-O-methyl nucleotide</INSDQualifier_value>
       <NonEnglishQualifier_value>2&apos;-O-甲基核苷酸
</NonEnglishQualifier_value>
      </INSDQualifier>
     </INSDFeature_quals>
    </INSDFeature>
    <INSDFeature>
     <INSDFeature_key>modified_base</INSDFeature_key>
     <INSDFeature_location>18</INSDFeature_location>
     <INSDFeature_quals>
      <INSDQualifier>
       <INSDQualifier_name>mod_base</INSDQualifier_name>
       <INSDQualifier_value>OTHER</INSDQualifier_value>
      </INSDQualifier>
      <INSDQualifier id="q4610">
       <INSDQualifier_name>note</INSDQualifier_name>
       <INSDQualifier_value>2&apos;-O-methyl nucleotide</INSDQualifier_value>
       <NonEnglishQualifier_value>2&apos;-O-甲基核苷酸
</NonEnglishQualifier_value>
      </INSDQualifier>
     </INSDFeature_quals>
    </INSDFeature>
    <INSDFeature>
     <INSDFeature_key>modified_base</INSDFeature_key>
     <INSDFeature_location>19</INSDFeature_location>
     <INSDFeature_quals>
```

```
        <INSDQualifier>
         <INSDQualifier_name>mod_base</INSDQualifier_name>
         <INSDQualifier_value>OTHER</INSDQualifier_value>
        </INSDQualifier>
        <INSDQualifier id="q4611">
         <INSDQualifier_name>note</INSDQualifier_name>
         <INSDQualifier_value>2&apos;-O-methyl nucleotide</INSDQualifier_value>
         <NonEnglishQualifier_value>2&apos;-O-甲基核苷酸
</NonEnglishQualifier_value>
        </INSDQualifier>
       </INSDFeature_quals>
      </INSDFeature>
      <INSDFeature>
       <INSDFeature_key>modified_base</INSDFeature_key>
       <INSDFeature_location>20</INSDFeature_location>
       <INSDFeature_quals>
        <INSDQualifier>
         <INSDQualifier_name>mod_base</INSDQualifier_name>
         <INSDQualifier_value>OTHER</INSDQualifier_value>
        </INSDQualifier>
        <INSDQualifier id="q4612">
         <INSDQualifier_name>note</INSDQualifier_name>
         <INSDQualifier_value>2&apos;-O-methyl nucleotide
phosphorothioate</INSDQualifier_value>
         <NonEnglishQualifier_value>2&apos;-O-甲基核苷酸硫代磷酸酯
</NonEnglishQualifier_value>
        </INSDQualifier>
       </INSDFeature_quals>
      </INSDFeature>
      <INSDFeature>
       <INSDFeature_key>modified_base</INSDFeature_key>
       <INSDFeature_location>21</INSDFeature_location>
       <INSDFeature_quals>
        <INSDQualifier>
         <INSDQualifier_name>mod_base</INSDQualifier_name>
         <INSDQualifier_value>OTHER</INSDQualifier_value>
        </INSDQualifier>
        <INSDQualifier id="q4613">
         <INSDQualifier_name>note</INSDQualifier_name>
```

```
        <INSDQualifier_value>2&apos;-O-methyl nucleotide
phosphorothioate</INSDQualifier_value>
        <NonEnglishQualifier_value>2&apos;-O-甲基核苷酸硫代磷酸酯
</NonEnglishQualifier_value>
       </INSDQualifier>
      </INSDFeature_quals>
     </INSDFeature>
     <INSDFeature>
      <INSDFeature_key>modified_base</INSDFeature_key>
      <INSDFeature_location>22</INSDFeature_location>
      <INSDFeature_quals>
       <INSDQualifier>
        <INSDQualifier_name>mod_base</INSDQualifier_name>
        <INSDQualifier_value>OTHER</INSDQualifier_value>
       </INSDQualifier>
       <INSDQualifier id="q4614">
        <INSDQualifier_name>note</INSDQualifier_name>
        <INSDQualifier_value>2&apos;-O-methyl nucleotide</INSDQualifier_value>
        <NonEnglishQualifier_value>2&apos;-O-甲基核苷酸
</NonEnglishQualifier_value>
       </INSDQualifier>
      </INSDFeature_quals>
     </INSDFeature>
    </INSDSeq_feature-table>
    <INSDSeq_sequence>ttagatgtaggcaaacaagagg</INSDSeq_sequence>
   </INSDSeq>
  </SequenceData>
  <SequenceData sequenceIDNumber="533">
   <INSDSeq>
    <INSDSeq_length>36</INSDSeq_length>
    <INSDSeq_moltype>RNA</INSDSeq_moltype>
    <INSDSeq_division>PAT</INSDSeq_division>
    <INSDSeq_feature-table>
     <INSDFeature>
      <INSDFeature_key>source</INSDFeature_key>
      <INSDFeature_location>1..36</INSDFeature_location>
      <INSDFeature_quals>
       <INSDQualifier>
        <INSDQualifier_name>mol_type</INSDQualifier_name>
```

```
        <INSDQualifier_value>other RNA</INSDQualifier_value>
       </INSDQualifier>
       <INSDQualifier id="q4615">
        <INSDQualifier_name>organism</INSDQualifier_name>
        <INSDQualifier_value>synthetic construct</INSDQualifier_value>
        <NonEnglishQualifier_value>合成構築體</NonEnglishQualifier_value>
       </INSDQualifier>
      </INSDFeature_quals>
     </INSDFeature>
     <INSDFeature>
      <INSDFeature_key>modified_base</INSDFeature_key>
      <INSDFeature_location>1</INSDFeature_location>
      <INSDFeature_quals>
       <INSDQualifier>
        <INSDQualifier_name>mod_base</INSDQualifier_name>
        <INSDQualifier_value>OTHER</INSDQualifier_value>
       </INSDQualifier>
       <INSDQualifier id="q4616">
        <INSDQualifier_name>note</INSDQualifier_name>
        <INSDQualifier_value>2&apos;-O-methyl nucleotide
phosphorothioate</INSDQualifier_value>
        <NonEnglishQualifier_value>2&apos;-O-甲基核苷酸硫代磷酸酯
</NonEnglishQualifier_value>
       </INSDQualifier>
      </INSDFeature_quals>
     </INSDFeature>
     <INSDFeature>
      <INSDFeature_key>modified_base</INSDFeature_key>
      <INSDFeature_location>2</INSDFeature_location>
      <INSDFeature_quals>
       <INSDQualifier>
        <INSDQualifier_name>mod_base</INSDQualifier_name>
        <INSDQualifier_value>OTHER</INSDQualifier_value>
       </INSDQualifier>
       <INSDQualifier id="q4617">
        <INSDQualifier_name>note</INSDQualifier_name>
        <INSDQualifier_value>2&apos;-O-methyl nucleotide</INSDQualifier_value>
        <NonEnglishQualifier_value>2&apos;-O-甲基核苷酸
</NonEnglishQualifier_value>
```

```
      </INSDQualifier>
     </INSDFeature_quals>
    </INSDFeature>
    <INSDFeature>
     <INSDFeature_key>modified_base</INSDFeature_key>
     <INSDFeature_location>3</INSDFeature_location>
     <INSDFeature_quals>
      <INSDQualifier>
       <INSDQualifier_name>mod_base</INSDQualifier_name>
       <INSDQualifier_value>OTHER</INSDQualifier_value>
      </INSDQualifier>
      <INSDQualifier id="q4618">
       <INSDQualifier_name>note</INSDQualifier_name>
       <INSDQualifier_value>2&apos;-O-methyl nucleotide</INSDQualifier_value>
       <NonEnglishQualifier_value>2&apos;-O-甲基核苷酸
</NonEnglishQualifier_value>
      </INSDQualifier>
     </INSDFeature_quals>
    </INSDFeature>
    <INSDFeature>
     <INSDFeature_key>modified_base</INSDFeature_key>
     <INSDFeature_location>4</INSDFeature_location>
     <INSDFeature_quals>
      <INSDQualifier>
       <INSDQualifier_name>mod_base</INSDQualifier_name>
       <INSDQualifier_value>OTHER</INSDQualifier_value>
      </INSDQualifier>
      <INSDQualifier id="q4619">
       <INSDQualifier_name>note</INSDQualifier_name>
       <INSDQualifier_value>2&apos;-O-methyl nucleotide</INSDQualifier_value>
       <NonEnglishQualifier_value>2&apos;-O-甲基核苷酸
</NonEnglishQualifier_value>
      </INSDQualifier>
     </INSDFeature_quals>
    </INSDFeature>
    <INSDFeature>
     <INSDFeature_key>modified_base</INSDFeature_key>
     <INSDFeature_location>5</INSDFeature_location>
     <INSDFeature_quals>
```

```
        <INSDQualifier>
         <INSDQualifier_name>mod_base</INSDQualifier_name>
         <INSDQualifier_value>OTHER</INSDQualifier_value>
        </INSDQualifier>
        <INSDQualifier id="q4620">
         <INSDQualifier_name>note</INSDQualifier_name>
         <INSDQualifier_value>2&apos;-O-methyl nucleotide</INSDQualifier_value>
         <NonEnglishQualifier_value>2&apos;-O-甲基核苷酸
</NonEnglishQualifier_value>
        </INSDQualifier>
       </INSDFeature_quals>
      </INSDFeature>
      <INSDFeature>
       <INSDFeature_key>modified_base</INSDFeature_key>
       <INSDFeature_location>6</INSDFeature_location>
       <INSDFeature_quals>
        <INSDQualifier>
         <INSDQualifier_name>mod_base</INSDQualifier_name>
         <INSDQualifier_value>OTHER</INSDQualifier_value>
        </INSDQualifier>
        <INSDQualifier id="q4621">
         <INSDQualifier_name>note</INSDQualifier_name>
         <INSDQualifier_value>2&apos;-O-methyl nucleotide</INSDQualifier_value>
         <NonEnglishQualifier_value>2&apos;-O-甲基核苷酸
</NonEnglishQualifier_value>
        </INSDQualifier>
       </INSDFeature_quals>
      </INSDFeature>
      <INSDFeature>
       <INSDFeature_key>modified_base</INSDFeature_key>
       <INSDFeature_location>7</INSDFeature_location>
       <INSDFeature_quals>
        <INSDQualifier>
         <INSDQualifier_name>mod_base</INSDQualifier_name>
         <INSDQualifier_value>OTHER</INSDQualifier_value>
        </INSDQualifier>
        <INSDQualifier id="q4622">
         <INSDQualifier_name>note</INSDQualifier_name>
         <INSDQualifier_value>2&apos;-O-methyl nucleotide</INSDQualifier_value>
```

```
        <NonEnglishQualifier_value>2&apos;-O-甲基核苷酸
</NonEnglishQualifier_value>
       </INSDQualifier>
      </INSDFeature_quals>
     </INSDFeature>
     <INSDFeature>
      <INSDFeature_key>modified_base</INSDFeature_key>
      <INSDFeature_location>8</INSDFeature_location>
      <INSDFeature_quals>
       <INSDQualifier>
        <INSDQualifier_name>mod_base</INSDQualifier_name>
        <INSDQualifier_value>OTHER</INSDQualifier_value>
       </INSDQualifier>
       <INSDQualifier id="q4623">
        <INSDQualifier_name>note</INSDQualifier_name>
        <INSDQualifier_value>2&apos;-fluoro nucleotide</INSDQualifier_value>
        <NonEnglishQualifier_value>2&apos;-氟核苷酸</NonEnglishQualifier_value>
       </INSDQualifier>
      </INSDFeature_quals>
     </INSDFeature>
     <INSDFeature>
      <INSDFeature_key>modified_base</INSDFeature_key>
      <INSDFeature_location>9</INSDFeature_location>
      <INSDFeature_quals>
       <INSDQualifier>
        <INSDQualifier_name>mod_base</INSDQualifier_name>
        <INSDQualifier_value>OTHER</INSDQualifier_value>
       </INSDQualifier>
       <INSDQualifier id="q4624">
        <INSDQualifier_name>note</INSDQualifier_name>
        <INSDQualifier_value>2&apos;-fluoro nucleotide</INSDQualifier_value>
        <NonEnglishQualifier_value>2&apos;-氟核苷酸</NonEnglishQualifier_value>
       </INSDQualifier>
      </INSDFeature_quals>
     </INSDFeature>
     <INSDFeature>
      <INSDFeature_key>modified_base</INSDFeature_key>
      <INSDFeature_location>10</INSDFeature_location>
      <INSDFeature_quals>
```

```
      <INSDQualifier>
       <INSDQualifier_name>mod_base</INSDQualifier_name>
       <INSDQualifier_value>OTHER</INSDQualifier_value>
      </INSDQualifier>
      <INSDQualifier id="q4625">
       <INSDQualifier_name>note</INSDQualifier_name>
       <INSDQualifier_value>2&apos;-fluoro nucleotide</INSDQualifier_value>
       <NonEnglishQualifier_value>2&apos;-氟核苷酸</NonEnglishQualifier_value>
      </INSDQualifier>
     </INSDFeature_quals>
    </INSDFeature>
    <INSDFeature>
     <INSDFeature_key>modified_base</INSDFeature_key>
     <INSDFeature_location>11</INSDFeature_location>
     <INSDFeature_quals>
      <INSDQualifier>
       <INSDQualifier_name>mod_base</INSDQualifier_name>
       <INSDQualifier_value>OTHER</INSDQualifier_value>
      </INSDQualifier>
      <INSDQualifier id="q4626">
       <INSDQualifier_name>note</INSDQualifier_name>
       <INSDQualifier_value>2&apos;-fluoro nucleotide</INSDQualifier_value>
       <NonEnglishQualifier_value>2&apos;-氟核苷酸</NonEnglishQualifier_value>
      </INSDQualifier>
     </INSDFeature_quals>
    </INSDFeature>
    <INSDFeature>
     <INSDFeature_key>modified_base</INSDFeature_key>
     <INSDFeature_location>12</INSDFeature_location>
     <INSDFeature_quals>
      <INSDQualifier>
       <INSDQualifier_name>mod_base</INSDQualifier_name>
       <INSDQualifier_value>OTHER</INSDQualifier_value>
      </INSDQualifier>
      <INSDQualifier id="q4627">
       <INSDQualifier_name>note</INSDQualifier_name>
       <INSDQualifier_value>2&apos;-O-methyl nucleotide</INSDQualifier_value>
       <NonEnglishQualifier_value>2&apos;-O-甲基核苷酸
</NonEnglishQualifier_value>
```

```
      </INSDQualifier>
     </INSDFeature_quals>
    </INSDFeature>
    <INSDFeature>
     <INSDFeature_key>modified_base</INSDFeature_key>
     <INSDFeature_location>13</INSDFeature_location>
     <INSDFeature_quals>
      <INSDQualifier>
       <INSDQualifier_name>mod_base</INSDQualifier_name>
       <INSDQualifier_value>OTHER</INSDQualifier_value>
      </INSDQualifier>
      <INSDQualifier id="q4628">
       <INSDQualifier_name>note</INSDQualifier_name>
       <INSDQualifier_value>2&apos;-O-methyl nucleotide</INSDQualifier_value>
       <NonEnglishQualifier_value>2&apos;-O-甲基核苷酸
</NonEnglishQualifier_value>
      </INSDQualifier>
     </INSDFeature_quals>
    </INSDFeature>
    <INSDFeature>
     <INSDFeature_key>modified_base</INSDFeature_key>
     <INSDFeature_location>14</INSDFeature_location>
     <INSDFeature_quals>
      <INSDQualifier>
       <INSDQualifier_name>mod_base</INSDQualifier_name>
       <INSDQualifier_value>OTHER</INSDQualifier_value>
      </INSDQualifier>
      <INSDQualifier id="q4629">
       <INSDQualifier_name>note</INSDQualifier_name>
       <INSDQualifier_value>2&apos;-O-methyl nucleotide</INSDQualifier_value>
       <NonEnglishQualifier_value>2&apos;-O-甲基核苷酸
</NonEnglishQualifier_value>
      </INSDQualifier>
     </INSDFeature_quals>
    </INSDFeature>
    <INSDFeature>
     <INSDFeature_key>modified_base</INSDFeature_key>
     <INSDFeature_location>15</INSDFeature_location>
     <INSDFeature_quals>
```

```
        <INSDQualifier>
         <INSDQualifier_name>mod_base</INSDQualifier_name>
         <INSDQualifier_value>OTHER</INSDQualifier_value>
        </INSDQualifier>
        <INSDQualifier id="q4630">
         <INSDQualifier_name>note</INSDQualifier_name>
         <INSDQualifier_value>2&apos;-O-methyl nucleotide</INSDQualifier_value>
         <NonEnglishQualifier_value>2&apos;-O-甲基核苷酸
</NonEnglishQualifier_value>
        </INSDQualifier>
       </INSDFeature_quals>
      </INSDFeature>
      <INSDFeature>
       <INSDFeature_key>modified_base</INSDFeature_key>
       <INSDFeature_location>16</INSDFeature_location>
       <INSDFeature_quals>
        <INSDQualifier>
         <INSDQualifier_name>mod_base</INSDQualifier_name>
         <INSDQualifier_value>OTHER</INSDQualifier_value>
        </INSDQualifier>
        <INSDQualifier id="q4631">
         <INSDQualifier_name>note</INSDQualifier_name>
         <INSDQualifier_value>2&apos;-O-methyl nucleotide</INSDQualifier_value>
         <NonEnglishQualifier_value>2&apos;-O-甲基核苷酸
</NonEnglishQualifier_value>
        </INSDQualifier>
       </INSDFeature_quals>
      </INSDFeature>
      <INSDFeature>
       <INSDFeature_key>modified_base</INSDFeature_key>
       <INSDFeature_location>17</INSDFeature_location>
       <INSDFeature_quals>
        <INSDQualifier>
         <INSDQualifier_name>mod_base</INSDQualifier_name>
         <INSDQualifier_value>OTHER</INSDQualifier_value>
        </INSDQualifier>
        <INSDQualifier id="q4632">
         <INSDQualifier_name>note</INSDQualifier_name>
         <INSDQualifier_value>2&apos;-O-methyl nucleotide</INSDQualifier_value>
```

```
        <NonEnglishQualifier_value>2&apos;-O-甲基核苷酸
</NonEnglishQualifier_value>
       </INSDQualifier>
      </INSDFeature_quals>
     </INSDFeature>
     <INSDFeature>
      <INSDFeature_key>modified_base</INSDFeature_key>
      <INSDFeature_location>18</INSDFeature_location>
      <INSDFeature_quals>
       <INSDQualifier>
        <INSDQualifier_name>mod_base</INSDQualifier_name>
        <INSDQualifier_value>OTHER</INSDQualifier_value>
       </INSDQualifier>
       <INSDQualifier id="q4633">
        <INSDQualifier_name>note</INSDQualifier_name>
        <INSDQualifier_value>2&apos;-O-methyl nucleotide</INSDQualifier_value>
        <NonEnglishQualifier_value>2&apos;-O-甲基核苷酸
</NonEnglishQualifier_value>
       </INSDQualifier>
      </INSDFeature_quals>
     </INSDFeature>
     <INSDFeature>
      <INSDFeature_key>modified_base</INSDFeature_key>
      <INSDFeature_location>19</INSDFeature_location>
      <INSDFeature_quals>
       <INSDQualifier>
        <INSDQualifier_name>mod_base</INSDQualifier_name>
        <INSDQualifier_value>OTHER</INSDQualifier_value>
       </INSDQualifier>
       <INSDQualifier id="q4634">
        <INSDQualifier_name>note</INSDQualifier_name>
        <INSDQualifier_value>2&apos;-O-methyl nucleotide</INSDQualifier_value>
        <NonEnglishQualifier_value>2&apos;-O-甲基核苷酸
</NonEnglishQualifier_value>
       </INSDQualifier>
      </INSDFeature_quals>
     </INSDFeature>
     <INSDFeature>
      <INSDFeature_key>modified_base</INSDFeature_key>
```

```
      <INSDFeature_location>20</INSDFeature_location>
      <INSDFeature_quals>
       <INSDQualifier>
        <INSDQualifier_name>mod_base</INSDQualifier_name>
        <INSDQualifier_value>OTHER</INSDQualifier_value>
       </INSDQualifier>
       <INSDQualifier id="q4635">
        <INSDQualifier_name>note</INSDQualifier_name>
        <INSDQualifier_value>2&apos;-O-methyl nucleotide</INSDQualifier_value>
        <NonEnglishQualifier_value>2&apos;-O-甲基核苷酸
</NonEnglishQualifier_value>
       </INSDQualifier>
      </INSDFeature_quals>
     </INSDFeature>
     <INSDFeature>
      <INSDFeature_key>modified_base</INSDFeature_key>
      <INSDFeature_location>21</INSDFeature_location>
      <INSDFeature_quals>
       <INSDQualifier>
        <INSDQualifier_name>mod_base</INSDQualifier_name>
        <INSDQualifier_value>OTHER</INSDQualifier_value>
       </INSDQualifier>
       <INSDQualifier id="q4636">
        <INSDQualifier_name>note</INSDQualifier_name>
        <INSDQualifier_value>2&apos;-O-methyl nucleotide</INSDQualifier_value>
        <NonEnglishQualifier_value>2&apos;-O-甲基核苷酸
</NonEnglishQualifier_value>
       </INSDQualifier>
      </INSDFeature_quals>
     </INSDFeature>
     <INSDFeature>
      <INSDFeature_key>modified_base</INSDFeature_key>
      <INSDFeature_location>22</INSDFeature_location>
      <INSDFeature_quals>
       <INSDQualifier>
        <INSDQualifier_name>mod_base</INSDQualifier_name>
        <INSDQualifier_value>OTHER</INSDQualifier_value>
       </INSDQualifier>
       <INSDQualifier id="q4637">
```

```
        <INSDQualifier_name>note</INSDQualifier_name>
        <INSDQualifier_value>2&apos;-O-methyl nucleotide</INSDQualifier_value>
        <NonEnglishQualifier_value>2&apos;-O-甲基核苷酸
</NonEnglishQualifier_value>
       </INSDQualifier>
      </INSDFeature_quals>
     </INSDFeature>
     <INSDFeature>
      <INSDFeature_key>modified_base</INSDFeature_key>
      <INSDFeature_location>23</INSDFeature_location>
      <INSDFeature_quals>
       <INSDQualifier>
        <INSDQualifier_name>mod_base</INSDQualifier_name>
        <INSDQualifier_value>OTHER</INSDQualifier_value>
       </INSDQualifier>
       <INSDQualifier id="q4638">
        <INSDQualifier_name>note</INSDQualifier_name>
        <INSDQualifier_value>2&apos;-O-methyl nucleotide</INSDQualifier_value>
        <NonEnglishQualifier_value>2&apos;-O-甲基核苷酸
</NonEnglishQualifier_value>
       </INSDQualifier>
      </INSDFeature_quals>
     </INSDFeature>
     <INSDFeature>
      <INSDFeature_key>modified_base</INSDFeature_key>
      <INSDFeature_location>24</INSDFeature_location>
      <INSDFeature_quals>
       <INSDQualifier>
        <INSDQualifier_name>mod_base</INSDQualifier_name>
        <INSDQualifier_value>OTHER</INSDQualifier_value>
       </INSDQualifier>
       <INSDQualifier id="q4639">
        <INSDQualifier_name>note</INSDQualifier_name>
        <INSDQualifier_value>2&apos;-O-methyl nucleotide</INSDQualifier_value>
        <NonEnglishQualifier_value>2&apos;-O-甲基核苷酸
</NonEnglishQualifier_value>
       </INSDQualifier>
      </INSDFeature_quals>
     </INSDFeature>
```

```
      <INSDFeature>
       <INSDFeature_key>modified_base</INSDFeature_key>
       <INSDFeature_location>25</INSDFeature_location>
       <INSDFeature_quals>
        <INSDQualifier>
         <INSDQualifier_name>mod_base</INSDQualifier_name>
         <INSDQualifier_value>OTHER</INSDQualifier_value>
        </INSDQualifier>
        <INSDQualifier id="q4640">
         <INSDQualifier_name>note</INSDQualifier_name>
         <INSDQualifier_value>2&apos;-O-methyl nucleotide</INSDQualifier_value>
         <NonEnglishQualifier_value>2&apos;-O-甲基核苷酸
</NonEnglishQualifier_value>
        </INSDQualifier>
       </INSDFeature_quals>
      </INSDFeature>
      <INSDFeature>
       <INSDFeature_key>modified_base</INSDFeature_key>
       <INSDFeature_location>26</INSDFeature_location>
       <INSDFeature_quals>
        <INSDQualifier>
         <INSDQualifier_name>mod_base</INSDQualifier_name>
         <INSDQualifier_value>OTHER</INSDQualifier_value>
        </INSDQualifier>
        <INSDQualifier id="q4641">
         <INSDQualifier_name>note</INSDQualifier_name>
         <INSDQualifier_value>2&apos;-O-methyl nucleotide</INSDQualifier_value>
         <NonEnglishQualifier_value>2&apos;-O-甲基核苷酸
</NonEnglishQualifier_value>
        </INSDQualifier>
       </INSDFeature_quals>
      </INSDFeature>
      <INSDFeature>
       <INSDFeature_key>modified_base</INSDFeature_key>
       <INSDFeature_location>27</INSDFeature_location>
       <INSDFeature_quals>
        <INSDQualifier>
         <INSDQualifier_name>mod_base</INSDQualifier_name>
         <INSDQualifier_value>OTHER</INSDQualifier_value>
```

```
      </INSDQualifier>
      <INSDQualifier id="q4642">
       <INSDQualifier_name>note</INSDQualifier_name>
       <INSDQualifier_value>2&apos;-O-methyl nucleotide</INSDQualifier_value>
       <NonEnglishQualifier_value>2&apos;-O-甲基核苷酸
</NonEnglishQualifier_value>
      </INSDQualifier>
     </INSDFeature_quals>
    </INSDFeature>
    <INSDFeature>
     <INSDFeature_key>modified_base</INSDFeature_key>
     <INSDFeature_location>28</INSDFeature_location>
     <INSDFeature_quals>
      <INSDQualifier>
       <INSDQualifier_name>mod_base</INSDQualifier_name>
       <INSDQualifier_value>OTHER</INSDQualifier_value>
      </INSDQualifier>
      <INSDQualifier id="q4643">
       <INSDQualifier_name>note</INSDQualifier_name>
       <INSDQualifier_value>2&apos;-aminodiethoxymethanol-Adenine-N-
acetylgalactosamine</INSDQualifier_value>
       <NonEnglishQualifier_value>2&apos;-胺基二乙氧基甲醇-腺嘌呤-N-乙醯基半乳糖
胺</NonEnglishQualifier_value>
      </INSDQualifier>
     </INSDFeature_quals>
    </INSDFeature>
    <INSDFeature>
     <INSDFeature_key>modified_base</INSDFeature_key>
     <INSDFeature_location>29</INSDFeature_location>
     <INSDFeature_quals>
      <INSDQualifier>
       <INSDQualifier_name>mod_base</INSDQualifier_name>
       <INSDQualifier_value>OTHER</INSDQualifier_value>
      </INSDQualifier>
      <INSDQualifier id="q4644">
       <INSDQualifier_name>note</INSDQualifier_name>
       <INSDQualifier_value>2&apos;-aminodiethoxymethanol-Adenine-N-
acetylgalactosamine</INSDQualifier_value>
       <NonEnglishQualifier_value>2&apos;-胺基二乙氧基甲醇-腺嘌呤-N-乙醯基半乳糖
胺</NonEnglishQualifier_value>
```

```
      </INSDQualifier>
     </INSDFeature_quals>
    </INSDFeature>
    <INSDFeature>
     <INSDFeature_key>modified_base</INSDFeature_key>
     <INSDFeature_location>30</INSDFeature_location>
     <INSDFeature_quals>
      <INSDQualifier>
       <INSDQualifier_name>mod_base</INSDQualifier_name>
       <INSDQualifier_value>OTHER</INSDQualifier_value>
      </INSDQualifier>
      <INSDQualifier id="q4645">
       <INSDQualifier_name>note</INSDQualifier_name>
       <INSDQualifier_value>2&apos;-aminodiethoxymethanol-Adenine-N-
acetylgalactosamine</INSDQualifier_value>
       <NonEnglishQualifier_value>2&apos;-胺基二乙氧基甲醇-腺嘌呤-N-乙醯基半乳糖
胺</NonEnglishQualifier_value>
      </INSDQualifier>
     </INSDFeature_quals>
    </INSDFeature>
    <INSDFeature>
     <INSDFeature_key>modified_base</INSDFeature_key>
     <INSDFeature_location>31</INSDFeature_location>
     <INSDFeature_quals>
      <INSDQualifier>
       <INSDQualifier_name>mod_base</INSDQualifier_name>
       <INSDQualifier_value>OTHER</INSDQualifier_value>
      </INSDQualifier>
      <INSDQualifier id="q4646">
       <INSDQualifier_name>note</INSDQualifier_name>
       <INSDQualifier_value>2&apos;-O-methyl nucleotide</INSDQualifier_value>
       <NonEnglishQualifier_value>2&apos;-O-甲基核苷酸
</NonEnglishQualifier_value>
      </INSDQualifier>
     </INSDFeature_quals>
    </INSDFeature>
    <INSDFeature>
     <INSDFeature_key>modified_base</INSDFeature_key>
     <INSDFeature_location>32</INSDFeature_location>
```

```
      <INSDFeature_quals>
       <INSDQualifier>
        <INSDQualifier_name>mod_base</INSDQualifier_name>
        <INSDQualifier_value>OTHER</INSDQualifier_value>
       </INSDQualifier>
       <INSDQualifier id="q4647">
        <INSDQualifier_name>note</INSDQualifier_name>
        <INSDQualifier_value>2&apos;-O-methyl nucleotide</INSDQualifier_value>
        <NonEnglishQualifier_value>2&apos;-O-甲基核苷酸
</NonEnglishQualifier_value>
       </INSDQualifier>
      </INSDFeature_quals>
     </INSDFeature>
     <INSDFeature>
      <INSDFeature_key>modified_base</INSDFeature_key>
      <INSDFeature_location>33</INSDFeature_location>
      <INSDFeature_quals>
       <INSDQualifier>
        <INSDQualifier_name>mod_base</INSDQualifier_name>
        <INSDQualifier_value>OTHER</INSDQualifier_value>
       </INSDQualifier>
       <INSDQualifier id="q4648">
        <INSDQualifier_name>note</INSDQualifier_name>
        <INSDQualifier_value>2&apos;-O-methyl nucleotide</INSDQualifier_value>
        <NonEnglishQualifier_value>2&apos;-O-甲基核苷酸
</NonEnglishQualifier_value>
       </INSDQualifier>
      </INSDFeature_quals>
     </INSDFeature>
     <INSDFeature>
      <INSDFeature_key>modified_base</INSDFeature_key>
      <INSDFeature_location>34</INSDFeature_location>
      <INSDFeature_quals>
       <INSDQualifier>
        <INSDQualifier_name>mod_base</INSDQualifier_name>
        <INSDQualifier_value>OTHER</INSDQualifier_value>
       </INSDQualifier>
       <INSDQualifier id="q4649">
        <INSDQualifier_name>note</INSDQualifier_name>
```

```
        <INSDQualifier_value>2&apos;-O-methyl nucleotide</INSDQualifier_value>
        <NonEnglishQualifier_value>2&apos;-O-甲基核苷酸
</NonEnglishQualifier_value>
      </INSDQualifier>
     </INSDFeature_quals>
    </INSDFeature>
    <INSDFeature>
     <INSDFeature_key>modified_base</INSDFeature_key>
     <INSDFeature_location>35</INSDFeature_location>
     <INSDFeature_quals>
      <INSDQualifier>
       <INSDQualifier_name>mod_base</INSDQualifier_name>
       <INSDQualifier_value>OTHER</INSDQualifier_value>
      </INSDQualifier>
      <INSDQualifier id="q4650">
       <INSDQualifier_name>note</INSDQualifier_name>
       <INSDQualifier_value>2&apos;-O-methyl nucleotide</INSDQualifier_value>
       <NonEnglishQualifier_value>2&apos;-O-甲基核苷酸
</NonEnglishQualifier_value>
      </INSDQualifier>
     </INSDFeature_quals>
    </INSDFeature>
    <INSDFeature>
     <INSDFeature_key>modified_base</INSDFeature_key>
     <INSDFeature_location>36</INSDFeature_location>
     <INSDFeature_quals>
      <INSDQualifier>
       <INSDQualifier_name>mod_base</INSDQualifier_name>
       <INSDQualifier_value>OTHER</INSDQualifier_value>
      </INSDQualifier>
      <INSDQualifier id="q4651">
       <INSDQualifier_name>note</INSDQualifier_name>
       <INSDQualifier_value>2&apos;-O-methyl nucleotide</INSDQualifier_value>
       <NonEnglishQualifier_value>2&apos;-O-甲基核苷酸
</NonEnglishQualifier_value>
      </INSDQualifier>
     </INSDFeature_quals>
    </INSDFeature>
   </INSDSeq_feature-table>
```

```
   <INSDSeq_sequence>tttcccctaccttgtggtgagcagccgaaaggctgc</INSDSeq_sequence>
  </INSDSeq>
 </SequenceData>
 <SequenceData sequenceIDNumber="534">
  <INSDSeq>
   <INSDSeq_length>22</INSDSeq_length>
   <INSDSeq_moltype>RNA</INSDSeq_moltype>
   <INSDSeq_division>PAT</INSDSeq_division>
   <INSDSeq_feature-table>
    <INSDFeature>
     <INSDFeature_key>source</INSDFeature_key>
     <INSDFeature_location>1..22</INSDFeature_location>
     <INSDFeature_quals>
      <INSDQualifier>
       <INSDQualifier_name>mol_type</INSDQualifier_name>
       <INSDQualifier_value>other RNA</INSDQualifier_value>
      </INSDQualifier>
      <INSDQualifier id="q4652">
       <INSDQualifier_name>organism</INSDQualifier_name>
       <INSDQualifier_value>synthetic construct</INSDQualifier_value>
       <NonEnglishQualifier_value>合成構築體</NonEnglishQualifier_value>
      </INSDQualifier>
     </INSDFeature_quals>
    </INSDFeature>
    <INSDFeature>
     <INSDFeature_key>modified_base</INSDFeature_key>
     <INSDFeature_location>1</INSDFeature_location>
     <INSDFeature_quals>
      <INSDQualifier>
       <INSDQualifier_name>mod_base</INSDQualifier_name>
       <INSDQualifier_value>OTHER</INSDQualifier_value>
      </INSDQualifier>
      <INSDQualifier id="q4653">
       <INSDQualifier_name>note</INSDQualifier_name>
       <INSDQualifier_value>4&apos;-O-monomethylphosphonate-2&apos;-O-methyl-
modified nucleotide</INSDQualifier_value>
       <NonEnglishQualifier_value>4&apos;-O-單甲基膦酸酯-2&apos;-O-甲基修飾之核
苷酸</NonEnglishQualifier_value>
      </INSDQualifier>
```

```
      </INSDFeature_quals>
     </INSDFeature>
     <INSDFeature>
      <INSDFeature_key>modified_base</INSDFeature_key>
      <INSDFeature_location>2</INSDFeature_location>
      <INSDFeature_quals>
       <INSDQualifier>
        <INSDQualifier_name>mod_base</INSDQualifier_name>
        <INSDQualifier_value>OTHER</INSDQualifier_value>
       </INSDQualifier>
       <INSDQualifier id="q4654">
        <INSDQualifier_name>note</INSDQualifier_name>
        <INSDQualifier_value>2&apos;-fluoro nucleotide
phosphorothioate</INSDQualifier_value>
       <NonEnglishQualifier_value>2&apos;-氟核苷酸硫代磷酸酯
</NonEnglishQualifier_value>
       </INSDQualifier>
      </INSDFeature_quals>
     </INSDFeature>
     <INSDFeature>
      <INSDFeature_key>modified_base</INSDFeature_key>
      <INSDFeature_location>3</INSDFeature_location>
      <INSDFeature_quals>
       <INSDQualifier>
        <INSDQualifier_name>mod_base</INSDQualifier_name>
        <INSDQualifier_value>OTHER</INSDQualifier_value>
       </INSDQualifier>
       <INSDQualifier id="q4655">
        <INSDQualifier_name>note</INSDQualifier_name>
        <INSDQualifier_value>2&apos;-fluoro nucleotide
phosphorothioate</INSDQualifier_value>
       <NonEnglishQualifier_value>2&apos;-氟核苷酸硫代磷酸酯
</NonEnglishQualifier_value>
       </INSDQualifier>
      </INSDFeature_quals>
     </INSDFeature>
     <INSDFeature>
      <INSDFeature_key>modified_base</INSDFeature_key>
      <INSDFeature_location>4</INSDFeature_location>
```

```
      <INSDFeature_quals>
       <INSDQualifier>
        <INSDQualifier_name>mod_base</INSDQualifier_name>
        <INSDQualifier_value>OTHER</INSDQualifier_value>
       </INSDQualifier>
       <INSDQualifier id="q4656">
        <INSDQualifier_name>note</INSDQualifier_name>
        <INSDQualifier_value>2&apos;-fluoro nucleotide</INSDQualifier_value>
        <NonEnglishQualifier_value>2&apos;-氟核苷酸</NonEnglishQualifier_value>
       </INSDQualifier>
      </INSDFeature_quals>
     </INSDFeature>
     <INSDFeature>
      <INSDFeature_key>modified_base</INSDFeature_key>
      <INSDFeature_location>5</INSDFeature_location>
      <INSDFeature_quals>
       <INSDQualifier>
        <INSDQualifier_name>mod_base</INSDQualifier_name>
        <INSDQualifier_value>OTHER</INSDQualifier_value>
       </INSDQualifier>
       <INSDQualifier id="q4657">
        <INSDQualifier_name>note</INSDQualifier_name>
        <INSDQualifier_value>2&apos;-fluoro nucleotide</INSDQualifier_value>
        <NonEnglishQualifier_value>2&apos;-氟核苷酸</NonEnglishQualifier_value>
       </INSDQualifier>
      </INSDFeature_quals>
     </INSDFeature>
     <INSDFeature>
      <INSDFeature_key>modified_base</INSDFeature_key>
      <INSDFeature_location>6</INSDFeature_location>
      <INSDFeature_quals>
       <INSDQualifier>
        <INSDQualifier_name>mod_base</INSDQualifier_name>
        <INSDQualifier_value>OTHER</INSDQualifier_value>
       </INSDQualifier>
       <INSDQualifier id="q4658">
        <INSDQualifier_name>note</INSDQualifier_name>
        <INSDQualifier_value>2&apos;-O-methyl nucleotide</INSDQualifier_value>
        <NonEnglishQualifier_value>2&apos;-O-甲基核苷酸
</NonEnglishQualifier_value>
```

```
      </INSDQualifier>
     </INSDFeature_quals>
    </INSDFeature>
    <INSDFeature>
     <INSDFeature_key>modified_base</INSDFeature_key>
     <INSDFeature_location>7</INSDFeature_location>
     <INSDFeature_quals>
      <INSDQualifier>
       <INSDQualifier_name>mod_base</INSDQualifier_name>
       <INSDQualifier_value>OTHER</INSDQualifier_value>
      </INSDQualifier>
      <INSDQualifier id="q4659">
       <INSDQualifier_name>note</INSDQualifier_name>
       <INSDQualifier_value>2&apos;-fluoro nucleotide</INSDQualifier_value>
       <NonEnglishQualifier_value>2&apos;-氟核苷酸</NonEnglishQualifier_value>
      </INSDQualifier>
     </INSDFeature_quals>
    </INSDFeature>
    <INSDFeature>
     <INSDFeature_key>modified_base</INSDFeature_key>
     <INSDFeature_location>8</INSDFeature_location>
     <INSDFeature_quals>
      <INSDQualifier>
       <INSDQualifier_name>mod_base</INSDQualifier_name>
       <INSDQualifier_value>OTHER</INSDQualifier_value>
      </INSDQualifier>
      <INSDQualifier id="q4660">
       <INSDQualifier_name>note</INSDQualifier_name>
       <INSDQualifier_value>2&apos;-O-methyl nucleotide</INSDQualifier_value>
       <NonEnglishQualifier_value>2&apos;-O-甲基核苷酸
</NonEnglishQualifier_value>
      </INSDQualifier>
     </INSDFeature_quals>
    </INSDFeature>
    <INSDFeature>
     <INSDFeature_key>modified_base</INSDFeature_key>
     <INSDFeature_location>9</INSDFeature_location>
     <INSDFeature_quals>
      <INSDQualifier>
```

```
        <INSDQualifier_name>mod_base</INSDQualifier_name>
        <INSDQualifier_value>OTHER</INSDQualifier_value>
       </INSDQualifier>
       <INSDQualifier id="q4661">
        <INSDQualifier_name>note</INSDQualifier_name>
        <INSDQualifier_value>2&apos;-O-methyl nucleotide</INSDQualifier_value>
        <NonEnglishQualifier_value>2&apos;-O-甲基核苷酸
</NonEnglishQualifier_value>
      </INSDQualifier>
     </INSDFeature_quals>
    </INSDFeature>
    <INSDFeature>
     <INSDFeature_key>modified_base</INSDFeature_key>
     <INSDFeature_location>10</INSDFeature_location>
     <INSDFeature_quals>
      <INSDQualifier>
       <INSDQualifier_name>mod_base</INSDQualifier_name>
       <INSDQualifier_value>OTHER</INSDQualifier_value>
      </INSDQualifier>
      <INSDQualifier id="q4662">
       <INSDQualifier_name>note</INSDQualifier_name>
       <INSDQualifier_value>2&apos;-fluoro nucleotide</INSDQualifier_value>
       <NonEnglishQualifier_value>2&apos;-氟核苷酸</NonEnglishQualifier_value>
      </INSDQualifier>
     </INSDFeature_quals>
    </INSDFeature>
    <INSDFeature>
     <INSDFeature_key>modified_base</INSDFeature_key>
     <INSDFeature_location>11</INSDFeature_location>
     <INSDFeature_quals>
      <INSDQualifier>
       <INSDQualifier_name>mod_base</INSDQualifier_name>
       <INSDQualifier_value>OTHER</INSDQualifier_value>
      </INSDQualifier>
      <INSDQualifier id="q4663">
       <INSDQualifier_name>note</INSDQualifier_name>
       <INSDQualifier_value>2&apos;-O-methyl nucleotide</INSDQualifier_value>
       <NonEnglishQualifier_value>2&apos;-O-甲基核苷酸
</NonEnglishQualifier_value>
```

```
      </INSDQualifier>
     </INSDFeature_quals>
    </INSDFeature>
    <INSDFeature>
     <INSDFeature_key>modified_base</INSDFeature_key>
     <INSDFeature_location>12</INSDFeature_location>
     <INSDFeature_quals>
      <INSDQualifier>
       <INSDQualifier_name>mod_base</INSDQualifier_name>
       <INSDQualifier_value>OTHER</INSDQualifier_value>
      </INSDQualifier>
      <INSDQualifier id="q4664">
       <INSDQualifier_name>note</INSDQualifier_name>
       <INSDQualifier_value>2&apos;-O-methyl nucleotide</INSDQualifier_value>
       <NonEnglishQualifier_value>2&apos;-O-甲基核苷酸
</NonEnglishQualifier_value>
      </INSDQualifier>
     </INSDFeature_quals>
    </INSDFeature>
    <INSDFeature>
     <INSDFeature_key>modified_base</INSDFeature_key>
     <INSDFeature_location>13</INSDFeature_location>
     <INSDFeature_quals>
      <INSDQualifier>
       <INSDQualifier_name>mod_base</INSDQualifier_name>
       <INSDQualifier_value>OTHER</INSDQualifier_value>
      </INSDQualifier>
      <INSDQualifier id="q4665">
       <INSDQualifier_name>note</INSDQualifier_name>
       <INSDQualifier_value>2&apos;-O-methyl nucleotide</INSDQualifier_value>
       <NonEnglishQualifier_value>2&apos;-O-甲基核苷酸
</NonEnglishQualifier_value>
      </INSDQualifier>
     </INSDFeature_quals>
    </INSDFeature>
    <INSDFeature>
     <INSDFeature_key>modified_base</INSDFeature_key>
     <INSDFeature_location>14</INSDFeature_location>
     <INSDFeature_quals>
```

```
        <INSDQualifier>
         <INSDQualifier_name>mod_base</INSDQualifier_name>
         <INSDQualifier_value>OTHER</INSDQualifier_value>
        </INSDQualifier>
        <INSDQualifier id="q4666">
         <INSDQualifier_name>note</INSDQualifier_name>
         <INSDQualifier_value>2&apos;-fluoro nucleotide</INSDQualifier_value>
         <NonEnglishQualifier_value>2&apos;-氟核苷酸</NonEnglishQualifier_value>
        </INSDQualifier>
       </INSDFeature_quals>
      </INSDFeature>
      <INSDFeature>
       <INSDFeature_key>modified_base</INSDFeature_key>
       <INSDFeature_location>15</INSDFeature_location>
       <INSDFeature_quals>
        <INSDQualifier>
         <INSDQualifier_name>mod_base</INSDQualifier_name>
         <INSDQualifier_value>OTHER</INSDQualifier_value>
        </INSDQualifier>
        <INSDQualifier id="q4667">
         <INSDQualifier_name>note</INSDQualifier_name>
         <INSDQualifier_value>2&apos;-O-methyl nucleotide</INSDQualifier_value>
         <NonEnglishQualifier_value>2&apos;-O-甲基核苷酸
</NonEnglishQualifier_value>
        </INSDQualifier>
       </INSDFeature_quals>
      </INSDFeature>
      <INSDFeature>
       <INSDFeature_key>modified_base</INSDFeature_key>
       <INSDFeature_location>16</INSDFeature_location>
       <INSDFeature_quals>
        <INSDQualifier>
         <INSDQualifier_name>mod_base</INSDQualifier_name>
         <INSDQualifier_value>OTHER</INSDQualifier_value>
        </INSDQualifier>
        <INSDQualifier id="q4668">
         <INSDQualifier_name>note</INSDQualifier_name>
         <INSDQualifier_value>2&apos;-O-methyl nucleotide</INSDQualifier_value>
         <NonEnglishQualifier_value>2&apos;-O-甲基核苷酸
</NonEnglishQualifier_value>
```

```
      </INSDQualifier>
     </INSDFeature_quals>
    </INSDFeature>
    <INSDFeature>
     <INSDFeature_key>modified_base</INSDFeature_key>
     <INSDFeature_location>17</INSDFeature_location>
     <INSDFeature_quals>
      <INSDQualifier>
       <INSDQualifier_name>mod_base</INSDQualifier_name>
       <INSDQualifier_value>OTHER</INSDQualifier_value>
      </INSDQualifier>
      <INSDQualifier id="q4669">
       <INSDQualifier_name>note</INSDQualifier_name>
       <INSDQualifier_value>2&apos;-O-methyl nucleotide</INSDQualifier_value>
       <NonEnglishQualifier_value>2&apos;-O-甲基核苷酸
</NonEnglishQualifier_value>
      </INSDQualifier>
     </INSDFeature_quals>
    </INSDFeature>
    <INSDFeature>
     <INSDFeature_key>modified_base</INSDFeature_key>
     <INSDFeature_location>18</INSDFeature_location>
     <INSDFeature_quals>
      <INSDQualifier>
       <INSDQualifier_name>mod_base</INSDQualifier_name>
       <INSDQualifier_value>OTHER</INSDQualifier_value>
      </INSDQualifier>
      <INSDQualifier id="q4670">
       <INSDQualifier_name>note</INSDQualifier_name>
       <INSDQualifier_value>2&apos;-O-methyl nucleotide</INSDQualifier_value>
       <NonEnglishQualifier_value>2&apos;-O-甲基核苷酸
</NonEnglishQualifier_value>
      </INSDQualifier>
     </INSDFeature_quals>
    </INSDFeature>
    <INSDFeature>
     <INSDFeature_key>modified_base</INSDFeature_key>
     <INSDFeature_location>19</INSDFeature_location>
     <INSDFeature_quals>
```

```
        <INSDQualifier>
         <INSDQualifier_name>mod_base</INSDQualifier_name>
         <INSDQualifier_value>OTHER</INSDQualifier_value>
        </INSDQualifier>
        <INSDQualifier id="q4671">
         <INSDQualifier_name>note</INSDQualifier_name>
         <INSDQualifier_value>2&apos;-O-methyl nucleotide</INSDQualifier_value>
         <NonEnglishQualifier_value>2&apos;-O-甲基核苷酸
</NonEnglishQualifier_value>
        </INSDQualifier>
       </INSDFeature_quals>
      </INSDFeature>
      <INSDFeature>
       <INSDFeature_key>modified_base</INSDFeature_key>
       <INSDFeature_location>20</INSDFeature_location>
       <INSDFeature_quals>
        <INSDQualifier>
         <INSDQualifier_name>mod_base</INSDQualifier_name>
         <INSDQualifier_value>OTHER</INSDQualifier_value>
        </INSDQualifier>
        <INSDQualifier id="q4672">
         <INSDQualifier_name>note</INSDQualifier_name>
         <INSDQualifier_value>2&apos;-O-methyl nucleotide
phosphorothioate</INSDQualifier_value>
         <NonEnglishQualifier_value>2&apos;-O-甲基核苷酸硫代磷酸酯
</NonEnglishQualifier_value>
        </INSDQualifier>
       </INSDFeature_quals>
      </INSDFeature>
      <INSDFeature>
       <INSDFeature_key>modified_base</INSDFeature_key>
       <INSDFeature_location>21</INSDFeature_location>
       <INSDFeature_quals>
        <INSDQualifier>
         <INSDQualifier_name>mod_base</INSDQualifier_name>
         <INSDQualifier_value>OTHER</INSDQualifier_value>
        </INSDQualifier>
        <INSDQualifier id="q4673">
         <INSDQualifier_name>note</INSDQualifier_name>
```

```
        <INSDQualifier_value>2&apos;-O-methyl nucleotide
phosphorothioate</INSDQualifier_value>
        <NonEnglishQualifier_value>2&apos;-O-甲基核苷酸硫代磷酸酯
</NonEnglishQualifier_value>
       </INSDQualifier>
      </INSDFeature_quals>
     </INSDFeature>
     <INSDFeature>
      <INSDFeature_key>modified_base</INSDFeature_key>
      <INSDFeature_location>22</INSDFeature_location>
      <INSDFeature_quals>
       <INSDQualifier>
        <INSDQualifier_name>mod_base</INSDQualifier_name>
        <INSDQualifier_value>OTHER</INSDQualifier_value>
       </INSDQualifier>
       <INSDQualifier id="q4674">
        <INSDQualifier_name>note</INSDQualifier_name>
        <INSDQualifier_value>2&apos;-O-methyl nucleotide</INSDQualifier_value>
        <NonEnglishQualifier_value>2&apos;-O-甲基核苷酸
</NonEnglishQualifier_value>
       </INSDQualifier>
      </INSDFeature_quals>
     </INSDFeature>
    </INSDSeq_feature-table>
    <INSDSeq_sequence>tcaccacaaggtaggggaaagg</INSDSeq_sequence>
   </INSDSeq>
  </SequenceData>
  <SequenceData sequenceIDNumber="535">
   <INSDSeq>
    <INSDSeq_length>36</INSDSeq_length>
    <INSDSeq_moltype>RNA</INSDSeq_moltype>
    <INSDSeq_division>PAT</INSDSeq_division>
    <INSDSeq_feature-table>
     <INSDFeature>
      <INSDFeature_key>source</INSDFeature_key>
      <INSDFeature_location>1..36</INSDFeature_location>
      <INSDFeature_quals>
       <INSDQualifier>
        <INSDQualifier_name>mol_type</INSDQualifier_name>
```

```
        <INSDQualifier_value>other RNA</INSDQualifier_value>
       </INSDQualifier>
       <INSDQualifier id="q4675">
        <INSDQualifier_name>organism</INSDQualifier_name>
        <INSDQualifier_value>synthetic construct</INSDQualifier_value>
        <NonEnglishQualifier_value>合成構築體</NonEnglishQualifier_value>
       </INSDQualifier>
      </INSDFeature_quals>
     </INSDFeature>
     <INSDFeature>
      <INSDFeature_key>modified_base</INSDFeature_key>
      <INSDFeature_location>1</INSDFeature_location>
      <INSDFeature_quals>
       <INSDQualifier>
        <INSDQualifier_name>mod_base</INSDQualifier_name>
        <INSDQualifier_value>OTHER</INSDQualifier_value>
       </INSDQualifier>
       <INSDQualifier id="q4676">
        <INSDQualifier_name>note</INSDQualifier_name>
        <INSDQualifier_value>2&apos;-O-methyl nucleotide
phosphorothioate</INSDQualifier_value>
        <NonEnglishQualifier_value>2&apos;-O-甲基核苷酸硫代磷酸酯
</NonEnglishQualifier_value>
       </INSDQualifier>
      </INSDFeature_quals>
     </INSDFeature>
     <INSDFeature>
      <INSDFeature_key>modified_base</INSDFeature_key>
      <INSDFeature_location>2</INSDFeature_location>
      <INSDFeature_quals>
       <INSDQualifier>
        <INSDQualifier_name>mod_base</INSDQualifier_name>
        <INSDQualifier_value>OTHER</INSDQualifier_value>
       </INSDQualifier>
       <INSDQualifier id="q4677">
        <INSDQualifier_name>note</INSDQualifier_name>
        <INSDQualifier_value>2&apos;-O-methyl nucleotide</INSDQualifier_value>
        <NonEnglishQualifier_value>2&apos;-O-甲基核苷酸
</NonEnglishQualifier_value>
```

```
      </INSDQualifier>
     </INSDFeature_quals>
    </INSDFeature>
    <INSDFeature>
     <INSDFeature_key>modified_base</INSDFeature_key>
     <INSDFeature_location>3</INSDFeature_location>
     <INSDFeature_quals>
      <INSDQualifier>
       <INSDQualifier_name>mod_base</INSDQualifier_name>
       <INSDQualifier_value>OTHER</INSDQualifier_value>
      </INSDQualifier>
      <INSDQualifier id="q4678">
       <INSDQualifier_name>note</INSDQualifier_name>
       <INSDQualifier_value>2&apos;-O-methyl nucleotide</INSDQualifier_value>
       <NonEnglishQualifier_value>2&apos;-O-甲基核苷酸
</NonEnglishQualifier_value>
      </INSDQualifier>
     </INSDFeature_quals>
    </INSDFeature>
    <INSDFeature>
     <INSDFeature_key>modified_base</INSDFeature_key>
     <INSDFeature_location>4</INSDFeature_location>
     <INSDFeature_quals>
      <INSDQualifier>
       <INSDQualifier_name>mod_base</INSDQualifier_name>
       <INSDQualifier_value>OTHER</INSDQualifier_value>
      </INSDQualifier>
      <INSDQualifier id="q4679">
       <INSDQualifier_name>note</INSDQualifier_name>
       <INSDQualifier_value>2&apos;-O-methyl nucleotide</INSDQualifier_value>
       <NonEnglishQualifier_value>2&apos;-O-甲基核苷酸
</NonEnglishQualifier_value>
      </INSDQualifier>
     </INSDFeature_quals>
    </INSDFeature>
    <INSDFeature>
     <INSDFeature_key>modified_base</INSDFeature_key>
     <INSDFeature_location>5</INSDFeature_location>
     <INSDFeature_quals>
```

```
        <INSDQualifier>
         <INSDQualifier_name>mod_base</INSDQualifier_name>
         <INSDQualifier_value>OTHER</INSDQualifier_value>
        </INSDQualifier>
        <INSDQualifier id="q4680">
         <INSDQualifier_name>note</INSDQualifier_name>
         <INSDQualifier_value>2&apos;-O-methyl nucleotide</INSDQualifier_value>
         <NonEnglishQualifier_value>2&apos;-O-甲基核苷酸
</NonEnglishQualifier_value>
        </INSDQualifier>
       </INSDFeature_quals>
      </INSDFeature>
      <INSDFeature>
       <INSDFeature_key>modified_base</INSDFeature_key>
       <INSDFeature_location>6</INSDFeature_location>
       <INSDFeature_quals>
        <INSDQualifier>
         <INSDQualifier_name>mod_base</INSDQualifier_name>
         <INSDQualifier_value>OTHER</INSDQualifier_value>
        </INSDQualifier>
        <INSDQualifier id="q4681">
         <INSDQualifier_name>note</INSDQualifier_name>
         <INSDQualifier_value>2&apos;-O-methyl nucleotide</INSDQualifier_value>
         <NonEnglishQualifier_value>2&apos;-O-甲基核苷酸
</NonEnglishQualifier_value>
        </INSDQualifier>
       </INSDFeature_quals>
      </INSDFeature>
      <INSDFeature>
       <INSDFeature_key>modified_base</INSDFeature_key>
       <INSDFeature_location>7</INSDFeature_location>
       <INSDFeature_quals>
        <INSDQualifier>
         <INSDQualifier_name>mod_base</INSDQualifier_name>
         <INSDQualifier_value>OTHER</INSDQualifier_value>
        </INSDQualifier>
        <INSDQualifier id="q4682">
         <INSDQualifier_name>note</INSDQualifier_name>
         <INSDQualifier_value>2&apos;-O-methyl nucleotide</INSDQualifier_value>
```

```
        <NonEnglishQualifier_value>2&apos;-O-甲基核苷酸
</NonEnglishQualifier_value>
       </INSDQualifier>
      </INSDFeature_quals>
     </INSDFeature>
     <INSDFeature>
      <INSDFeature_key>modified_base</INSDFeature_key>
      <INSDFeature_location>8</INSDFeature_location>
      <INSDFeature_quals>
       <INSDQualifier>
        <INSDQualifier_name>mod_base</INSDQualifier_name>
        <INSDQualifier_value>OTHER</INSDQualifier_value>
       </INSDQualifier>
       <INSDQualifier id="q4683">
        <INSDQualifier_name>note</INSDQualifier_name>
        <INSDQualifier_value>2&apos;-fluoro nucleotide</INSDQualifier_value>
        <NonEnglishQualifier_value>2&apos;-氟核苷酸</NonEnglishQualifier_value>
       </INSDQualifier>
      </INSDFeature_quals>
     </INSDFeature>
     <INSDFeature>
      <INSDFeature_key>modified_base</INSDFeature_key>
      <INSDFeature_location>9</INSDFeature_location>
      <INSDFeature_quals>
       <INSDQualifier>
        <INSDQualifier_name>mod_base</INSDQualifier_name>
        <INSDQualifier_value>OTHER</INSDQualifier_value>
       </INSDQualifier>
       <INSDQualifier id="q4684">
        <INSDQualifier_name>note</INSDQualifier_name>
        <INSDQualifier_value>2&apos;-fluoro nucleotide</INSDQualifier_value>
        <NonEnglishQualifier_value>2&apos;-氟核苷酸</NonEnglishQualifier_value>
       </INSDQualifier>
      </INSDFeature_quals>
     </INSDFeature>
     <INSDFeature>
      <INSDFeature_key>modified_base</INSDFeature_key>
      <INSDFeature_location>10</INSDFeature_location>
      <INSDFeature_quals>
```

```
      <INSDQualifier>
       <INSDQualifier_name>mod_base</INSDQualifier_name>
       <INSDQualifier_value>OTHER</INSDQualifier_value>
      </INSDQualifier>
      <INSDQualifier id="q4685">
       <INSDQualifier_name>note</INSDQualifier_name>
       <INSDQualifier_value>2&apos;-fluoro nucleotide</INSDQualifier_value>
       <NonEnglishQualifier_value>2&apos;-氟核苷酸</NonEnglishQualifier_value>
      </INSDQualifier>
     </INSDFeature_quals>
    </INSDFeature>
    <INSDFeature>
     <INSDFeature_key>modified_base</INSDFeature_key>
     <INSDFeature_location>11</INSDFeature_location>
     <INSDFeature_quals>
      <INSDQualifier>
       <INSDQualifier_name>mod_base</INSDQualifier_name>
       <INSDQualifier_value>OTHER</INSDQualifier_value>
      </INSDQualifier>
      <INSDQualifier id="q4686">
       <INSDQualifier_name>note</INSDQualifier_name>
       <INSDQualifier_value>2&apos;-fluoro nucleotide</INSDQualifier_value>
       <NonEnglishQualifier_value>2&apos;-氟核苷酸</NonEnglishQualifier_value>
      </INSDQualifier>
     </INSDFeature_quals>
    </INSDFeature>
    <INSDFeature>
     <INSDFeature_key>modified_base</INSDFeature_key>
     <INSDFeature_location>12</INSDFeature_location>
     <INSDFeature_quals>
      <INSDQualifier>
       <INSDQualifier_name>mod_base</INSDQualifier_name>
       <INSDQualifier_value>OTHER</INSDQualifier_value>
      </INSDQualifier>
      <INSDQualifier id="q4687">
       <INSDQualifier_name>note</INSDQualifier_name>
       <INSDQualifier_value>2&apos;-O-methyl nucleotide</INSDQualifier_value>
       <NonEnglishQualifier_value>2&apos;-O-甲基核苷酸
</NonEnglishQualifier_value>
```

```
      </INSDQualifier>
     </INSDFeature_quals>
    </INSDFeature>
    <INSDFeature>
     <INSDFeature_key>modified_base</INSDFeature_key>
     <INSDFeature_location>13</INSDFeature_location>
     <INSDFeature_quals>
      <INSDQualifier>
       <INSDQualifier_name>mod_base</INSDQualifier_name>
       <INSDQualifier_value>OTHER</INSDQualifier_value>
      </INSDQualifier>
      <INSDQualifier id="q4688">
       <INSDQualifier_name>note</INSDQualifier_name>
       <INSDQualifier_value>2&apos;-O-methyl nucleotide</INSDQualifier_value>
       <NonEnglishQualifier_value>2&apos;-O-甲基核苷酸
</NonEnglishQualifier_value>
      </INSDQualifier>
     </INSDFeature_quals>
    </INSDFeature>
    <INSDFeature>
     <INSDFeature_key>modified_base</INSDFeature_key>
     <INSDFeature_location>14</INSDFeature_location>
     <INSDFeature_quals>
      <INSDQualifier>
       <INSDQualifier_name>mod_base</INSDQualifier_name>
       <INSDQualifier_value>OTHER</INSDQualifier_value>
      </INSDQualifier>
      <INSDQualifier id="q4689">
       <INSDQualifier_name>note</INSDQualifier_name>
       <INSDQualifier_value>2&apos;-O-methyl nucleotide</INSDQualifier_value>
       <NonEnglishQualifier_value>2&apos;-O-甲基核苷酸
</NonEnglishQualifier_value>
      </INSDQualifier>
     </INSDFeature_quals>
    </INSDFeature>
    <INSDFeature>
     <INSDFeature_key>modified_base</INSDFeature_key>
     <INSDFeature_location>15</INSDFeature_location>
     <INSDFeature_quals>
```

```
        <INSDQualifier>
         <INSDQualifier_name>mod_base</INSDQualifier_name>
         <INSDQualifier_value>OTHER</INSDQualifier_value>
        </INSDQualifier>
        <INSDQualifier id="q4690">
         <INSDQualifier_name>note</INSDQualifier_name>
         <INSDQualifier_value>2&apos;-O-methyl nucleotide</INSDQualifier_value>
         <NonEnglishQualifier_value>2&apos;-O-甲基核苷酸
</NonEnglishQualifier_value>
        </INSDQualifier>
       </INSDFeature_quals>
      </INSDFeature>
      <INSDFeature>
       <INSDFeature_key>modified_base</INSDFeature_key>
       <INSDFeature_location>16</INSDFeature_location>
       <INSDFeature_quals>
        <INSDQualifier>
         <INSDQualifier_name>mod_base</INSDQualifier_name>
         <INSDQualifier_value>OTHER</INSDQualifier_value>
        </INSDQualifier>
        <INSDQualifier id="q4691">
         <INSDQualifier_name>note</INSDQualifier_name>
         <INSDQualifier_value>2&apos;-O-methyl nucleotide</INSDQualifier_value>
         <NonEnglishQualifier_value>2&apos;-O-甲基核苷酸
</NonEnglishQualifier_value>
        </INSDQualifier>
       </INSDFeature_quals>
      </INSDFeature>
      <INSDFeature>
       <INSDFeature_key>modified_base</INSDFeature_key>
       <INSDFeature_location>17</INSDFeature_location>
       <INSDFeature_quals>
        <INSDQualifier>
         <INSDQualifier_name>mod_base</INSDQualifier_name>
         <INSDQualifier_value>OTHER</INSDQualifier_value>
        </INSDQualifier>
        <INSDQualifier id="q4692">
         <INSDQualifier_name>note</INSDQualifier_name>
         <INSDQualifier_value>2&apos;-O-methyl nucleotide</INSDQualifier_value>
```

```
        <NonEnglishQualifier_value>2&apos;-O-甲基核苷酸
</NonEnglishQualifier_value>
       </INSDQualifier>
      </INSDFeature_quals>
     </INSDFeature>
     <INSDFeature>
      <INSDFeature_key>modified_base</INSDFeature_key>
      <INSDFeature_location>18</INSDFeature_location>
      <INSDFeature_quals>
       <INSDQualifier>
        <INSDQualifier_name>mod_base</INSDQualifier_name>
        <INSDQualifier_value>OTHER</INSDQualifier_value>
       </INSDQualifier>
       <INSDQualifier id="q4693">
        <INSDQualifier_name>note</INSDQualifier_name>
        <INSDQualifier_value>2&apos;-O-methyl nucleotide</INSDQualifier_value>
        <NonEnglishQualifier_value>2&apos;-O-甲基核苷酸
</NonEnglishQualifier_value>
       </INSDQualifier>
      </INSDFeature_quals>
     </INSDFeature>
     <INSDFeature>
      <INSDFeature_key>modified_base</INSDFeature_key>
      <INSDFeature_location>19</INSDFeature_location>
      <INSDFeature_quals>
       <INSDQualifier>
        <INSDQualifier_name>mod_base</INSDQualifier_name>
        <INSDQualifier_value>OTHER</INSDQualifier_value>
       </INSDQualifier>
       <INSDQualifier id="q4694">
        <INSDQualifier_name>note</INSDQualifier_name>
        <INSDQualifier_value>2&apos;-O-methyl nucleotide</INSDQualifier_value>
        <NonEnglishQualifier_value>2&apos;-O-甲基核苷酸
</NonEnglishQualifier_value>
       </INSDQualifier>
      </INSDFeature_quals>
     </INSDFeature>
     <INSDFeature>
      <INSDFeature_key>modified_base</INSDFeature_key>
```

```
      <INSDFeature_location>20</INSDFeature_location>
      <INSDFeature_quals>
       <INSDQualifier>
        <INSDQualifier_name>mod_base</INSDQualifier_name>
        <INSDQualifier_value>OTHER</INSDQualifier_value>
       </INSDQualifier>
       <INSDQualifier id="q4695">
        <INSDQualifier_name>note</INSDQualifier_name>
        <INSDQualifier_value>2&apos;-O-methyl nucleotide</INSDQualifier_value>
        <NonEnglishQualifier_value>2&apos;-O-甲基核苷酸
</NonEnglishQualifier_value>
       </INSDQualifier>
      </INSDFeature_quals>
     </INSDFeature>
     <INSDFeature>
      <INSDFeature_key>modified_base</INSDFeature_key>
      <INSDFeature_location>21</INSDFeature_location>
      <INSDFeature_quals>
       <INSDQualifier>
        <INSDQualifier_name>mod_base</INSDQualifier_name>
        <INSDQualifier_value>OTHER</INSDQualifier_value>
       </INSDQualifier>
       <INSDQualifier id="q4696">
        <INSDQualifier_name>note</INSDQualifier_name>
        <INSDQualifier_value>2&apos;-O-methyl nucleotide</INSDQualifier_value>
        <NonEnglishQualifier_value>2&apos;-O-甲基核苷酸
</NonEnglishQualifier_value>
       </INSDQualifier>
      </INSDFeature_quals>
     </INSDFeature>
     <INSDFeature>
      <INSDFeature_key>modified_base</INSDFeature_key>
      <INSDFeature_location>22</INSDFeature_location>
      <INSDFeature_quals>
       <INSDQualifier>
        <INSDQualifier_name>mod_base</INSDQualifier_name>
        <INSDQualifier_value>OTHER</INSDQualifier_value>
       </INSDQualifier>
       <INSDQualifier id="q4697">
```

```
        <INSDQualifier_name>note</INSDQualifier_name>
        <INSDQualifier_value>2&apos;-O-methyl nucleotide</INSDQualifier_value>
        <NonEnglishQualifier_value>2&apos;-O-甲基核苷酸
</NonEnglishQualifier_value>
       </INSDQualifier>
      </INSDFeature_quals>
     </INSDFeature>
     <INSDFeature>
      <INSDFeature_key>modified_base</INSDFeature_key>
      <INSDFeature_location>23</INSDFeature_location>
      <INSDFeature_quals>
       <INSDQualifier>
        <INSDQualifier_name>mod_base</INSDQualifier_name>
        <INSDQualifier_value>OTHER</INSDQualifier_value>
       </INSDQualifier>
       <INSDQualifier id="q4698">
        <INSDQualifier_name>note</INSDQualifier_name>
        <INSDQualifier_value>2&apos;-O-methyl nucleotide</INSDQualifier_value>
        <NonEnglishQualifier_value>2&apos;-O-甲基核苷酸
</NonEnglishQualifier_value>
       </INSDQualifier>
      </INSDFeature_quals>
     </INSDFeature>
     <INSDFeature>
      <INSDFeature_key>modified_base</INSDFeature_key>
      <INSDFeature_location>24</INSDFeature_location>
      <INSDFeature_quals>
       <INSDQualifier>
        <INSDQualifier_name>mod_base</INSDQualifier_name>
        <INSDQualifier_value>OTHER</INSDQualifier_value>
       </INSDQualifier>
       <INSDQualifier id="q4699">
        <INSDQualifier_name>note</INSDQualifier_name>
        <INSDQualifier_value>2&apos;-O-methyl nucleotide</INSDQualifier_value>
        <NonEnglishQualifier_value>2&apos;-O-甲基核苷酸
</NonEnglishQualifier_value>
       </INSDQualifier>
      </INSDFeature_quals>
     </INSDFeature>
```

```
      <INSDFeature>
       <INSDFeature_key>modified_base</INSDFeature_key>
       <INSDFeature_location>25</INSDFeature_location>
       <INSDFeature_quals>
        <INSDQualifier>
         <INSDQualifier_name>mod_base</INSDQualifier_name>
         <INSDQualifier_value>OTHER</INSDQualifier_value>
        </INSDQualifier>
        <INSDQualifier id="q4700">
         <INSDQualifier_name>note</INSDQualifier_name>
         <INSDQualifier_value>2&apos;-O-methyl nucleotide</INSDQualifier_value>
         <NonEnglishQualifier_value>2&apos;-O-甲基核苷酸
</NonEnglishQualifier_value>
        </INSDQualifier>
       </INSDFeature_quals>
      </INSDFeature>
      <INSDFeature>
       <INSDFeature_key>modified_base</INSDFeature_key>
       <INSDFeature_location>26</INSDFeature_location>
       <INSDFeature_quals>
        <INSDQualifier>
         <INSDQualifier_name>mod_base</INSDQualifier_name>
         <INSDQualifier_value>OTHER</INSDQualifier_value>
        </INSDQualifier>
        <INSDQualifier id="q4701">
         <INSDQualifier_name>note</INSDQualifier_name>
         <INSDQualifier_value>2&apos;-O-methyl nucleotide</INSDQualifier_value>
         <NonEnglishQualifier_value>2&apos;-O-甲基核苷酸
</NonEnglishQualifier_value>
        </INSDQualifier>
       </INSDFeature_quals>
      </INSDFeature>
      <INSDFeature>
       <INSDFeature_key>modified_base</INSDFeature_key>
       <INSDFeature_location>27</INSDFeature_location>
       <INSDFeature_quals>
        <INSDQualifier>
         <INSDQualifier_name>mod_base</INSDQualifier_name>
         <INSDQualifier_value>OTHER</INSDQualifier_value>
```

```
      </INSDQualifier>
      <INSDQualifier id="q4702">
       <INSDQualifier_name>note</INSDQualifier_name>
       <INSDQualifier_value>2&apos;-O-methyl nucleotide</INSDQualifier_value>
       <NonEnglishQualifier_value>2&apos;-O-甲基核苷酸
</NonEnglishQualifier_value>
      </INSDQualifier>
     </INSDFeature_quals>
    </INSDFeature>
    <INSDFeature>
     <INSDFeature_key>modified_base</INSDFeature_key>
     <INSDFeature_location>28</INSDFeature_location>
     <INSDFeature_quals>
      <INSDQualifier>
       <INSDQualifier_name>mod_base</INSDQualifier_name>
       <INSDQualifier_value>OTHER</INSDQualifier_value>
      </INSDQualifier>
      <INSDQualifier id="q4703">
       <INSDQualifier_name>note</INSDQualifier_name>
       <INSDQualifier_value>2&apos;-aminodiethoxymethanol-Adenine-N-
acetylgalactosamine</INSDQualifier_value>
       <NonEnglishQualifier_value>2&apos;-胺基二乙氧基甲醇-腺嘌呤-N-乙醯基半乳糖
胺</NonEnglishQualifier_value>
      </INSDQualifier>
     </INSDFeature_quals>
    </INSDFeature>
    <INSDFeature>
     <INSDFeature_key>modified_base</INSDFeature_key>
     <INSDFeature_location>29</INSDFeature_location>
     <INSDFeature_quals>
      <INSDQualifier>
       <INSDQualifier_name>mod_base</INSDQualifier_name>
       <INSDQualifier_value>OTHER</INSDQualifier_value>
      </INSDQualifier>
      <INSDQualifier id="q4704">
       <INSDQualifier_name>note</INSDQualifier_name>
       <INSDQualifier_value>2&apos;-aminodiethoxymethanol-Adenine-N-
acetylgalactosamine</INSDQualifier_value>
       <NonEnglishQualifier_value>2&apos;-胺基二乙氧基甲醇-腺嘌呤-N-乙醯基半乳糖
胺</NonEnglishQualifier_value>
```

```
      </INSDQualifier>
     </INSDFeature_quals>
    </INSDFeature>
    <INSDFeature>
     <INSDFeature_key>modified_base</INSDFeature_key>
     <INSDFeature_location>30</INSDFeature_location>
     <INSDFeature_quals>
      <INSDQualifier>
       <INSDQualifier_name>mod_base</INSDQualifier_name>
       <INSDQualifier_value>OTHER</INSDQualifier_value>
      </INSDQualifier>
      <INSDQualifier id="q4705">
       <INSDQualifier_name>note</INSDQualifier_name>
       <INSDQualifier_value>2&apos;-aminodiethoxymethanol-Adenine-N-
acetylgalactosamine</INSDQualifier_value>
       <NonEnglishQualifier_value>2&apos;-胺基二乙氧基甲醇-腺嘌呤-N-乙醯基半乳糖
胺</NonEnglishQualifier_value>
      </INSDQualifier>
     </INSDFeature_quals>
    </INSDFeature>
    <INSDFeature>
     <INSDFeature_key>modified_base</INSDFeature_key>
     <INSDFeature_location>31</INSDFeature_location>
     <INSDFeature_quals>
      <INSDQualifier>
       <INSDQualifier_name>mod_base</INSDQualifier_name>
       <INSDQualifier_value>OTHER</INSDQualifier_value>
      </INSDQualifier>
      <INSDQualifier id="q4706">
       <INSDQualifier_name>note</INSDQualifier_name>
       <INSDQualifier_value>2&apos;-O-methyl nucleotide</INSDQualifier_value>
       <NonEnglishQualifier_value>2&apos;-O-甲基核苷酸
</NonEnglishQualifier_value>
      </INSDQualifier>
     </INSDFeature_quals>
    </INSDFeature>
    <INSDFeature>
     <INSDFeature_key>modified_base</INSDFeature_key>
     <INSDFeature_location>32</INSDFeature_location>
```

```
      <INSDFeature_quals>
       <INSDQualifier>
        <INSDQualifier_name>mod_base</INSDQualifier_name>
        <INSDQualifier_value>OTHER</INSDQualifier_value>
       </INSDQualifier>
       <INSDQualifier id="q4707">
        <INSDQualifier_name>note</INSDQualifier_name>
        <INSDQualifier_value>2&apos;-O-methyl nucleotide</INSDQualifier_value>
        <NonEnglishQualifier_value>2&apos;-O-甲基核苷酸
</NonEnglishQualifier_value>
       </INSDQualifier>
      </INSDFeature_quals>
     </INSDFeature>
     <INSDFeature>
      <INSDFeature_key>modified_base</INSDFeature_key>
      <INSDFeature_location>33</INSDFeature_location>
      <INSDFeature_quals>
       <INSDQualifier>
        <INSDQualifier_name>mod_base</INSDQualifier_name>
        <INSDQualifier_value>OTHER</INSDQualifier_value>
       </INSDQualifier>
       <INSDQualifier id="q4708">
        <INSDQualifier_name>note</INSDQualifier_name>
        <INSDQualifier_value>2&apos;-O-methyl nucleotide</INSDQualifier_value>
        <NonEnglishQualifier_value>2&apos;-O-甲基核苷酸
</NonEnglishQualifier_value>
       </INSDQualifier>
      </INSDFeature_quals>
     </INSDFeature>
     <INSDFeature>
      <INSDFeature_key>modified_base</INSDFeature_key>
      <INSDFeature_location>34</INSDFeature_location>
      <INSDFeature_quals>
       <INSDQualifier>
        <INSDQualifier_name>mod_base</INSDQualifier_name>
        <INSDQualifier_value>OTHER</INSDQualifier_value>
       </INSDQualifier>
       <INSDQualifier id="q4709">
        <INSDQualifier_name>note</INSDQualifier_name>
```

```
        <INSDQualifier_value>2&apos;-O-methyl nucleotide</INSDQualifier_value>
        <NonEnglishQualifier_value>2&apos;-O-甲基核苷酸
</NonEnglishQualifier_value>
      </INSDQualifier>
     </INSDFeature_quals>
    </INSDFeature>
    <INSDFeature>
     <INSDFeature_key>modified_base</INSDFeature_key>
     <INSDFeature_location>35</INSDFeature_location>
     <INSDFeature_quals>
      <INSDQualifier>
       <INSDQualifier_name>mod_base</INSDQualifier_name>
       <INSDQualifier_value>OTHER</INSDQualifier_value>
      </INSDQualifier>
      <INSDQualifier id="q4710">
       <INSDQualifier_name>note</INSDQualifier_name>
       <INSDQualifier_value>2&apos;-O-methyl nucleotide</INSDQualifier_value>
       <NonEnglishQualifier_value>2&apos;-O-甲基核苷酸
</NonEnglishQualifier_value>
      </INSDQualifier>
     </INSDFeature_quals>
    </INSDFeature>
    <INSDFeature>
     <INSDFeature_key>modified_base</INSDFeature_key>
     <INSDFeature_location>36</INSDFeature_location>
     <INSDFeature_quals>
      <INSDQualifier>
       <INSDQualifier_name>mod_base</INSDQualifier_name>
       <INSDQualifier_value>OTHER</INSDQualifier_value>
      </INSDQualifier>
      <INSDQualifier id="q4711">
       <INSDQualifier_name>note</INSDQualifier_name>
       <INSDQualifier_value>2&apos;-O-methyl nucleotide</INSDQualifier_value>
       <NonEnglishQualifier_value>2&apos;-O-甲基核苷酸
</NonEnglishQualifier_value>
      </INSDQualifier>
     </INSDFeature_quals>
    </INSDFeature>
   </INSDSeq_feature-table>
```

```
   <INSDSeq_sequence>ttcccctaccttgtggtggagcagccgaaaggctgc</INSDSeq_sequence>
  </INSDSeq>
 </SequenceData>
 <SequenceData sequenceIDNumber="536">
  <INSDSeq>
   <INSDSeq_length>22</INSDSeq_length>
   <INSDSeq_moltype>RNA</INSDSeq_moltype>
   <INSDSeq_division>PAT</INSDSeq_division>
   <INSDSeq_feature-table>
    <INSDFeature>
     <INSDFeature_key>source</INSDFeature_key>
     <INSDFeature_location>1..22</INSDFeature_location>
     <INSDFeature_quals>
      <INSDQualifier>
       <INSDQualifier_name>mol_type</INSDQualifier_name>
       <INSDQualifier_value>other RNA</INSDQualifier_value>
      </INSDQualifier>
      <INSDQualifier id="q4712">
       <INSDQualifier_name>organism</INSDQualifier_name>
       <INSDQualifier_value>synthetic construct</INSDQualifier_value>
       <NonEnglishQualifier_value>合成構築體</NonEnglishQualifier_value>
      </INSDQualifier>
     </INSDFeature_quals>
    </INSDFeature>
    <INSDFeature>
     <INSDFeature_key>modified_base</INSDFeature_key>
     <INSDFeature_location>1</INSDFeature_location>
     <INSDFeature_quals>
      <INSDQualifier>
       <INSDQualifier_name>mod_base</INSDQualifier_name>
       <INSDQualifier_value>OTHER</INSDQualifier_value>
      </INSDQualifier>
      <INSDQualifier id="q4713">
       <INSDQualifier_name>note</INSDQualifier_name>
       <INSDQualifier_value>4&apos;-O-monomethylphosphonate-2&apos;-O-methyl-
modified nucleotide</INSDQualifier_value>
       <NonEnglishQualifier_value>4&apos;-O-單甲基膦酸酯-2&apos;-O-甲基修飾之核
苷酸</NonEnglishQualifier_value>
      </INSDQualifier>
```

```
      </INSDFeature_quals>
     </INSDFeature>
     <INSDFeature>
      <INSDFeature_key>modified_base</INSDFeature_key>
      <INSDFeature_location>2</INSDFeature_location>
      <INSDFeature_quals>
       <INSDQualifier>
        <INSDQualifier_name>mod_base</INSDQualifier_name>
        <INSDQualifier_value>OTHER</INSDQualifier_value>
       </INSDQualifier>
       <INSDQualifier id="q4714">
        <INSDQualifier_name>note</INSDQualifier_name>
        <INSDQualifier_value>2&apos;-fluoro nucleotide
phosphorothioate</INSDQualifier_value>
       <NonEnglishQualifier_value>2&apos;-氟核苷酸硫代磷酸酯
</NonEnglishQualifier_value>
       </INSDQualifier>
      </INSDFeature_quals>
     </INSDFeature>
     <INSDFeature>
      <INSDFeature_key>modified_base</INSDFeature_key>
      <INSDFeature_location>3</INSDFeature_location>
      <INSDFeature_quals>
       <INSDQualifier>
        <INSDQualifier_name>mod_base</INSDQualifier_name>
        <INSDQualifier_value>OTHER</INSDQualifier_value>
       </INSDQualifier>
       <INSDQualifier id="q4715">
        <INSDQualifier_name>note</INSDQualifier_name>
        <INSDQualifier_value>2&apos;-fluoro nucleotide
phosphorothioate</INSDQualifier_value>
       <NonEnglishQualifier_value>2&apos;-氟核苷酸硫代磷酸酯
</NonEnglishQualifier_value>
       </INSDQualifier>
      </INSDFeature_quals>
     </INSDFeature>
     <INSDFeature>
      <INSDFeature_key>modified_base</INSDFeature_key>
      <INSDFeature_location>4</INSDFeature_location>
```

```
      <INSDFeature_quals>
       <INSDQualifier>
        <INSDQualifier_name>mod_base</INSDQualifier_name>
        <INSDQualifier_value>OTHER</INSDQualifier_value>
       </INSDQualifier>
       <INSDQualifier id="q4716">
        <INSDQualifier_name>note</INSDQualifier_name>
        <INSDQualifier_value>2&apos;-fluoro nucleotide</INSDQualifier_value>
        <NonEnglishQualifier_value>2&apos;-氟核苷酸</NonEnglishQualifier_value>
       </INSDQualifier>
      </INSDFeature_quals>
     </INSDFeature>
     <INSDFeature>
      <INSDFeature_key>modified_base</INSDFeature_key>
      <INSDFeature_location>5</INSDFeature_location>
      <INSDFeature_quals>
       <INSDQualifier>
        <INSDQualifier_name>mod_base</INSDQualifier_name>
        <INSDQualifier_value>OTHER</INSDQualifier_value>
       </INSDQualifier>
       <INSDQualifier id="q4717">
        <INSDQualifier_name>note</INSDQualifier_name>
        <INSDQualifier_value>2&apos;-fluoro nucleotide</INSDQualifier_value>
        <NonEnglishQualifier_value>2&apos;-氟核苷酸</NonEnglishQualifier_value>
       </INSDQualifier>
      </INSDFeature_quals>
     </INSDFeature>
     <INSDFeature>
      <INSDFeature_key>modified_base</INSDFeature_key>
      <INSDFeature_location>6</INSDFeature_location>
      <INSDFeature_quals>
       <INSDQualifier>
        <INSDQualifier_name>mod_base</INSDQualifier_name>
        <INSDQualifier_value>OTHER</INSDQualifier_value>
       </INSDQualifier>
       <INSDQualifier id="q4718">
        <INSDQualifier_name>note</INSDQualifier_name>
        <INSDQualifier_value>2&apos;-O-methyl nucleotide</INSDQualifier_value>
        <NonEnglishQualifier_value>2&apos;-O-甲基核苷酸
</NonEnglishQualifier_value>
```

```
      </INSDQualifier>
     </INSDFeature_quals>
    </INSDFeature>
    <INSDFeature>
     <INSDFeature_key>modified_base</INSDFeature_key>
     <INSDFeature_location>7</INSDFeature_location>
     <INSDFeature_quals>
      <INSDQualifier>
       <INSDQualifier_name>mod_base</INSDQualifier_name>
       <INSDQualifier_value>OTHER</INSDQualifier_value>
      </INSDQualifier>
      <INSDQualifier id="q4719">
       <INSDQualifier_name>note</INSDQualifier_name>
       <INSDQualifier_value>2&apos;-fluoro nucleotide</INSDQualifier_value>
       <NonEnglishQualifier_value>2&apos;-氟核苷酸</NonEnglishQualifier_value>
      </INSDQualifier>
     </INSDFeature_quals>
    </INSDFeature>
    <INSDFeature>
     <INSDFeature_key>modified_base</INSDFeature_key>
     <INSDFeature_location>8</INSDFeature_location>
     <INSDFeature_quals>
      <INSDQualifier>
       <INSDQualifier_name>mod_base</INSDQualifier_name>
       <INSDQualifier_value>OTHER</INSDQualifier_value>
      </INSDQualifier>
      <INSDQualifier id="q4720">
       <INSDQualifier_name>note</INSDQualifier_name>
       <INSDQualifier_value>2&apos;-O-methyl nucleotide</INSDQualifier_value>
       <NonEnglishQualifier_value>2&apos;-O-甲基核苷酸
</NonEnglishQualifier_value>
      </INSDQualifier>
     </INSDFeature_quals>
    </INSDFeature>
    <INSDFeature>
     <INSDFeature_key>modified_base</INSDFeature_key>
     <INSDFeature_location>9</INSDFeature_location>
     <INSDFeature_quals>
      <INSDQualifier>
```

```
        <INSDQualifier_name>mod_base</INSDQualifier_name>
        <INSDQualifier_value>OTHER</INSDQualifier_value>
       </INSDQualifier>
       <INSDQualifier id="q4721">
        <INSDQualifier_name>note</INSDQualifier_name>
        <INSDQualifier_value>2&apos;-O-methyl nucleotide</INSDQualifier_value>
        <NonEnglishQualifier_value>2&apos;-O-甲基核苷酸
</NonEnglishQualifier_value>
      </INSDQualifier>
     </INSDFeature_quals>
    </INSDFeature>
    <INSDFeature>
     <INSDFeature_key>modified_base</INSDFeature_key>
     <INSDFeature_location>10</INSDFeature_location>
     <INSDFeature_quals>
      <INSDQualifier>
       <INSDQualifier_name>mod_base</INSDQualifier_name>
       <INSDQualifier_value>OTHER</INSDQualifier_value>
      </INSDQualifier>
      <INSDQualifier id="q4722">
       <INSDQualifier_name>note</INSDQualifier_name>
       <INSDQualifier_value>2&apos;-fluoro nucleotide</INSDQualifier_value>
       <NonEnglishQualifier_value>2&apos;-氟核苷酸</NonEnglishQualifier_value>
      </INSDQualifier>
     </INSDFeature_quals>
    </INSDFeature>
    <INSDFeature>
     <INSDFeature_key>modified_base</INSDFeature_key>
     <INSDFeature_location>11</INSDFeature_location>
     <INSDFeature_quals>
      <INSDQualifier>
       <INSDQualifier_name>mod_base</INSDQualifier_name>
       <INSDQualifier_value>OTHER</INSDQualifier_value>
      </INSDQualifier>
      <INSDQualifier id="q4723">
       <INSDQualifier_name>note</INSDQualifier_name>
       <INSDQualifier_value>2&apos;-O-methyl nucleotide</INSDQualifier_value>
       <NonEnglishQualifier_value>2&apos;-O-甲基核苷酸
</NonEnglishQualifier_value>
```

```
      </INSDQualifier>
     </INSDFeature_quals>
    </INSDFeature>
    <INSDFeature>
     <INSDFeature_key>modified_base</INSDFeature_key>
     <INSDFeature_location>12</INSDFeature_location>
     <INSDFeature_quals>
      <INSDQualifier>
       <INSDQualifier_name>mod_base</INSDQualifier_name>
       <INSDQualifier_value>OTHER</INSDQualifier_value>
      </INSDQualifier>
      <INSDQualifier id="q4724">
       <INSDQualifier_name>note</INSDQualifier_name>
       <INSDQualifier_value>2&apos;-O-methyl nucleotide</INSDQualifier_value>
       <NonEnglishQualifier_value>2&apos;-O-甲基核苷酸
</NonEnglishQualifier_value>
      </INSDQualifier>
     </INSDFeature_quals>
    </INSDFeature>
    <INSDFeature>
     <INSDFeature_key>modified_base</INSDFeature_key>
     <INSDFeature_location>13</INSDFeature_location>
     <INSDFeature_quals>
      <INSDQualifier>
       <INSDQualifier_name>mod_base</INSDQualifier_name>
       <INSDQualifier_value>OTHER</INSDQualifier_value>
      </INSDQualifier>
      <INSDQualifier id="q4725">
       <INSDQualifier_name>note</INSDQualifier_name>
       <INSDQualifier_value>2&apos;-O-methyl nucleotide</INSDQualifier_value>
       <NonEnglishQualifier_value>2&apos;-O-甲基核苷酸
</NonEnglishQualifier_value>
      </INSDQualifier>
     </INSDFeature_quals>
    </INSDFeature>
    <INSDFeature>
     <INSDFeature_key>modified_base</INSDFeature_key>
     <INSDFeature_location>14</INSDFeature_location>
     <INSDFeature_quals>
```

```
        <INSDQualifier>
         <INSDQualifier_name>mod_base</INSDQualifier_name>
         <INSDQualifier_value>OTHER</INSDQualifier_value>
        </INSDQualifier>
        <INSDQualifier id="q4726">
         <INSDQualifier_name>note</INSDQualifier_name>
         <INSDQualifier_value>2&apos;-fluoro nucleotide</INSDQualifier_value>
         <NonEnglishQualifier_value>2&apos;-氟核苷酸</NonEnglishQualifier_value>
        </INSDQualifier>
       </INSDFeature_quals>
      </INSDFeature>
      <INSDFeature>
       <INSDFeature_key>modified_base</INSDFeature_key>
       <INSDFeature_location>15</INSDFeature_location>
       <INSDFeature_quals>
        <INSDQualifier>
         <INSDQualifier_name>mod_base</INSDQualifier_name>
         <INSDQualifier_value>OTHER</INSDQualifier_value>
        </INSDQualifier>
        <INSDQualifier id="q4727">
         <INSDQualifier_name>note</INSDQualifier_name>
         <INSDQualifier_value>2&apos;-O-methyl nucleotide</INSDQualifier_value>
         <NonEnglishQualifier_value>2&apos;-O-甲基核苷酸
</NonEnglishQualifier_value>
        </INSDQualifier>
       </INSDFeature_quals>
      </INSDFeature>
      <INSDFeature>
       <INSDFeature_key>modified_base</INSDFeature_key>
       <INSDFeature_location>16</INSDFeature_location>
       <INSDFeature_quals>
        <INSDQualifier>
         <INSDQualifier_name>mod_base</INSDQualifier_name>
         <INSDQualifier_value>OTHER</INSDQualifier_value>
        </INSDQualifier>
        <INSDQualifier id="q4728">
         <INSDQualifier_name>note</INSDQualifier_name>
         <INSDQualifier_value>2&apos;-O-methyl nucleotide</INSDQualifier_value>
         <NonEnglishQualifier_value>2&apos;-O-甲基核苷酸
</NonEnglishQualifier_value>
```

```
      </INSDQualifier>
     </INSDFeature_quals>
    </INSDFeature>
    <INSDFeature>
     <INSDFeature_key>modified_base</INSDFeature_key>
     <INSDFeature_location>17</INSDFeature_location>
     <INSDFeature_quals>
      <INSDQualifier>
       <INSDQualifier_name>mod_base</INSDQualifier_name>
       <INSDQualifier_value>OTHER</INSDQualifier_value>
      </INSDQualifier>
      <INSDQualifier id="q4729">
       <INSDQualifier_name>note</INSDQualifier_name>
       <INSDQualifier_value>2&apos;-O-methyl nucleotide</INSDQualifier_value>
       <NonEnglishQualifier_value>2&apos;-O-甲基核苷酸
</NonEnglishQualifier_value>
      </INSDQualifier>
     </INSDFeature_quals>
    </INSDFeature>
    <INSDFeature>
     <INSDFeature_key>modified_base</INSDFeature_key>
     <INSDFeature_location>18</INSDFeature_location>
     <INSDFeature_quals>
      <INSDQualifier>
       <INSDQualifier_name>mod_base</INSDQualifier_name>
       <INSDQualifier_value>OTHER</INSDQualifier_value>
      </INSDQualifier>
      <INSDQualifier id="q4730">
       <INSDQualifier_name>note</INSDQualifier_name>
       <INSDQualifier_value>2&apos;-O-methyl nucleotide</INSDQualifier_value>
       <NonEnglishQualifier_value>2&apos;-O-甲基核苷酸
</NonEnglishQualifier_value>
      </INSDQualifier>
     </INSDFeature_quals>
    </INSDFeature>
    <INSDFeature>
     <INSDFeature_key>modified_base</INSDFeature_key>
     <INSDFeature_location>19</INSDFeature_location>
     <INSDFeature_quals>
```

```
        <INSDQualifier>
         <INSDQualifier_name>mod_base</INSDQualifier_name>
         <INSDQualifier_value>OTHER</INSDQualifier_value>
        </INSDQualifier>
        <INSDQualifier id="q4731">
         <INSDQualifier_name>note</INSDQualifier_name>
         <INSDQualifier_value>2&apos;-O-methyl nucleotide</INSDQualifier_value>
         <NonEnglishQualifier_value>2&apos;-O-甲基核苷酸
</NonEnglishQualifier_value>
        </INSDQualifier>
       </INSDFeature_quals>
      </INSDFeature>
      <INSDFeature>
       <INSDFeature_key>modified_base</INSDFeature_key>
       <INSDFeature_location>20</INSDFeature_location>
       <INSDFeature_quals>
        <INSDQualifier>
         <INSDQualifier_name>mod_base</INSDQualifier_name>
         <INSDQualifier_value>OTHER</INSDQualifier_value>
        </INSDQualifier>
        <INSDQualifier id="q4732">
         <INSDQualifier_name>note</INSDQualifier_name>
         <INSDQualifier_value>2&apos;-O-methyl nucleotide
phosphorothioate</INSDQualifier_value>
         <NonEnglishQualifier_value>2&apos;-O-甲基核苷酸硫代磷酸酯
</NonEnglishQualifier_value>
        </INSDQualifier>
       </INSDFeature_quals>
      </INSDFeature>
      <INSDFeature>
       <INSDFeature_key>modified_base</INSDFeature_key>
       <INSDFeature_location>21</INSDFeature_location>
       <INSDFeature_quals>
        <INSDQualifier>
         <INSDQualifier_name>mod_base</INSDQualifier_name>
         <INSDQualifier_value>OTHER</INSDQualifier_value>
        </INSDQualifier>
        <INSDQualifier id="q4733">
         <INSDQualifier_name>note</INSDQualifier_name>
```

```
        <INSDQualifier_value>2&apos;-O-methyl nucleotide
phosphorothioate</INSDQualifier_value>
        <NonEnglishQualifier_value>2&apos;-O-甲基核苷酸硫代磷酸酯
</NonEnglishQualifier_value>
       </INSDQualifier>
      </INSDFeature_quals>
     </INSDFeature>
     <INSDFeature>
      <INSDFeature_key>modified_base</INSDFeature_key>
      <INSDFeature_location>22</INSDFeature_location>
      <INSDFeature_quals>
       <INSDQualifier>
        <INSDQualifier_name>mod_base</INSDQualifier_name>
        <INSDQualifier_value>OTHER</INSDQualifier_value>
       </INSDQualifier>
       <INSDQualifier id="q4734">
        <INSDQualifier_name>note</INSDQualifier_name>
        <INSDQualifier_value>2&apos;-O-methyl nucleotide</INSDQualifier_value>
        <NonEnglishQualifier_value>2&apos;-O-甲基核苷酸
</NonEnglishQualifier_value>
       </INSDQualifier>
      </INSDFeature_quals>
     </INSDFeature>
    </INSDSeq_feature-table>
    <INSDSeq_sequence>tccaccacaaggtaggggaagg</INSDSeq_sequence>
   </INSDSeq>
  </SequenceData>
  <SequenceData sequenceIDNumber="537">
   <INSDSeq>
    <INSDSeq_length>36</INSDSeq_length>
    <INSDSeq_moltype>RNA</INSDSeq_moltype>
    <INSDSeq_division>PAT</INSDSeq_division>
    <INSDSeq_feature-table>
     <INSDFeature>
      <INSDFeature_key>source</INSDFeature_key>
      <INSDFeature_location>1..36</INSDFeature_location>
      <INSDFeature_quals>
       <INSDQualifier>
        <INSDQualifier_name>mol_type</INSDQualifier_name>
```

```
        <INSDQualifier_value>other RNA</INSDQualifier_value>
       </INSDQualifier>
       <INSDQualifier id="q4735">
        <INSDQualifier_name>organism</INSDQualifier_name>
        <INSDQualifier_value>synthetic construct</INSDQualifier_value>
        <NonEnglishQualifier_value>合成構築體</NonEnglishQualifier_value>
       </INSDQualifier>
      </INSDFeature_quals>
     </INSDFeature>
     <INSDFeature>
      <INSDFeature_key>modified_base</INSDFeature_key>
      <INSDFeature_location>1</INSDFeature_location>
      <INSDFeature_quals>
       <INSDQualifier>
        <INSDQualifier_name>mod_base</INSDQualifier_name>
        <INSDQualifier_value>OTHER</INSDQualifier_value>
       </INSDQualifier>
       <INSDQualifier id="q4736">
        <INSDQualifier_name>note</INSDQualifier_name>
        <INSDQualifier_value>2&apos;-O-methyl nucleotide
phosphorothioate</INSDQualifier_value>
        <NonEnglishQualifier_value>2&apos;-O-甲基核苷酸硫代磷酸酯
</NonEnglishQualifier_value>
       </INSDQualifier>
      </INSDFeature_quals>
     </INSDFeature>
     <INSDFeature>
      <INSDFeature_key>modified_base</INSDFeature_key>
      <INSDFeature_location>2</INSDFeature_location>
      <INSDFeature_quals>
       <INSDQualifier>
        <INSDQualifier_name>mod_base</INSDQualifier_name>
        <INSDQualifier_value>OTHER</INSDQualifier_value>
       </INSDQualifier>
       <INSDQualifier id="q4737">
        <INSDQualifier_name>note</INSDQualifier_name>
        <INSDQualifier_value>2&apos;-O-methyl nucleotide</INSDQualifier_value>
        <NonEnglishQualifier_value>2&apos;-O-甲基核苷酸
</NonEnglishQualifier_value>
```

```
      </INSDQualifier>
     </INSDFeature_quals>
    </INSDFeature>
    <INSDFeature>
     <INSDFeature_key>modified_base</INSDFeature_key>
     <INSDFeature_location>3</INSDFeature_location>
     <INSDFeature_quals>
      <INSDQualifier>
       <INSDQualifier_name>mod_base</INSDQualifier_name>
       <INSDQualifier_value>OTHER</INSDQualifier_value>
      </INSDQualifier>
      <INSDQualifier id="q4738">
       <INSDQualifier_name>note</INSDQualifier_name>
       <INSDQualifier_value>2&apos;-O-methyl nucleotide</INSDQualifier_value>
       <NonEnglishQualifier_value>2&apos;-O-甲基核苷酸
</NonEnglishQualifier_value>
      </INSDQualifier>
     </INSDFeature_quals>
    </INSDFeature>
    <INSDFeature>
     <INSDFeature_key>modified_base</INSDFeature_key>
     <INSDFeature_location>4</INSDFeature_location>
     <INSDFeature_quals>
      <INSDQualifier>
       <INSDQualifier_name>mod_base</INSDQualifier_name>
       <INSDQualifier_value>OTHER</INSDQualifier_value>
      </INSDQualifier>
      <INSDQualifier id="q4739">
       <INSDQualifier_name>note</INSDQualifier_name>
       <INSDQualifier_value>2&apos;-O-methyl nucleotide</INSDQualifier_value>
       <NonEnglishQualifier_value>2&apos;-O-甲基核苷酸
</NonEnglishQualifier_value>
      </INSDQualifier>
     </INSDFeature_quals>
    </INSDFeature>
    <INSDFeature>
     <INSDFeature_key>modified_base</INSDFeature_key>
     <INSDFeature_location>5</INSDFeature_location>
     <INSDFeature_quals>
```

```
        <INSDQualifier>
         <INSDQualifier_name>mod_base</INSDQualifier_name>
         <INSDQualifier_value>OTHER</INSDQualifier_value>
        </INSDQualifier>
        <INSDQualifier id="q4740">
         <INSDQualifier_name>note</INSDQualifier_name>
         <INSDQualifier_value>2&apos;-O-methyl nucleotide</INSDQualifier_value>
         <NonEnglishQualifier_value>2&apos;-O-甲基核苷酸
</NonEnglishQualifier_value>
        </INSDQualifier>
       </INSDFeature_quals>
      </INSDFeature>
      <INSDFeature>
       <INSDFeature_key>modified_base</INSDFeature_key>
       <INSDFeature_location>6</INSDFeature_location>
       <INSDFeature_quals>
        <INSDQualifier>
         <INSDQualifier_name>mod_base</INSDQualifier_name>
         <INSDQualifier_value>OTHER</INSDQualifier_value>
        </INSDQualifier>
        <INSDQualifier id="q4741">
         <INSDQualifier_name>note</INSDQualifier_name>
         <INSDQualifier_value>2&apos;-O-methyl nucleotide</INSDQualifier_value>
         <NonEnglishQualifier_value>2&apos;-O-甲基核苷酸
</NonEnglishQualifier_value>
        </INSDQualifier>
       </INSDFeature_quals>
      </INSDFeature>
      <INSDFeature>
       <INSDFeature_key>modified_base</INSDFeature_key>
       <INSDFeature_location>7</INSDFeature_location>
       <INSDFeature_quals>
        <INSDQualifier>
         <INSDQualifier_name>mod_base</INSDQualifier_name>
         <INSDQualifier_value>OTHER</INSDQualifier_value>
        </INSDQualifier>
        <INSDQualifier id="q4742">
         <INSDQualifier_name>note</INSDQualifier_name>
         <INSDQualifier_value>2&apos;-O-methyl nucleotide</INSDQualifier_value>
```

```
        <NonEnglishQualifier_value>2&apos;-O-甲基核苷酸
</NonEnglishQualifier_value>
       </INSDQualifier>
      </INSDFeature_quals>
     </INSDFeature>
     <INSDFeature>
      <INSDFeature_key>modified_base</INSDFeature_key>
      <INSDFeature_location>8</INSDFeature_location>
      <INSDFeature_quals>
       <INSDQualifier>
        <INSDQualifier_name>mod_base</INSDQualifier_name>
        <INSDQualifier_value>OTHER</INSDQualifier_value>
       </INSDQualifier>
       <INSDQualifier id="q4743">
        <INSDQualifier_name>note</INSDQualifier_name>
        <INSDQualifier_value>2&apos;-fluoro nucleotide</INSDQualifier_value>
        <NonEnglishQualifier_value>2&apos;-氟核苷酸</NonEnglishQualifier_value>
       </INSDQualifier>
      </INSDFeature_quals>
     </INSDFeature>
     <INSDFeature>
      <INSDFeature_key>modified_base</INSDFeature_key>
      <INSDFeature_location>9</INSDFeature_location>
      <INSDFeature_quals>
       <INSDQualifier>
        <INSDQualifier_name>mod_base</INSDQualifier_name>
        <INSDQualifier_value>OTHER</INSDQualifier_value>
       </INSDQualifier>
       <INSDQualifier id="q4744">
        <INSDQualifier_name>note</INSDQualifier_name>
        <INSDQualifier_value>2&apos;-fluoro nucleotide</INSDQualifier_value>
        <NonEnglishQualifier_value>2&apos;-氟核苷酸</NonEnglishQualifier_value>
       </INSDQualifier>
      </INSDFeature_quals>
     </INSDFeature>
     <INSDFeature>
      <INSDFeature_key>modified_base</INSDFeature_key>
      <INSDFeature_location>10</INSDFeature_location>
      <INSDFeature_quals>
```

```
      <INSDQualifier>
       <INSDQualifier_name>mod_base</INSDQualifier_name>
       <INSDQualifier_value>OTHER</INSDQualifier_value>
      </INSDQualifier>
      <INSDQualifier id="q4745">
       <INSDQualifier_name>note</INSDQualifier_name>
       <INSDQualifier_value>2&apos;-fluoro nucleotide</INSDQualifier_value>
       <NonEnglishQualifier_value>2&apos;-氟核苷酸</NonEnglishQualifier_value>
      </INSDQualifier>
     </INSDFeature_quals>
    </INSDFeature>
    <INSDFeature>
     <INSDFeature_key>modified_base</INSDFeature_key>
     <INSDFeature_location>11</INSDFeature_location>
     <INSDFeature_quals>
      <INSDQualifier>
       <INSDQualifier_name>mod_base</INSDQualifier_name>
       <INSDQualifier_value>OTHER</INSDQualifier_value>
      </INSDQualifier>
      <INSDQualifier id="q4746">
       <INSDQualifier_name>note</INSDQualifier_name>
       <INSDQualifier_value>2&apos;-fluoro nucleotide</INSDQualifier_value>
       <NonEnglishQualifier_value>2&apos;-氟核苷酸</NonEnglishQualifier_value>
      </INSDQualifier>
     </INSDFeature_quals>
    </INSDFeature>
    <INSDFeature>
     <INSDFeature_key>modified_base</INSDFeature_key>
     <INSDFeature_location>12</INSDFeature_location>
     <INSDFeature_quals>
      <INSDQualifier>
       <INSDQualifier_name>mod_base</INSDQualifier_name>
       <INSDQualifier_value>OTHER</INSDQualifier_value>
      </INSDQualifier>
      <INSDQualifier id="q4747">
       <INSDQualifier_name>note</INSDQualifier_name>
       <INSDQualifier_value>2&apos;-O-methyl nucleotide</INSDQualifier_value>
       <NonEnglishQualifier_value>2&apos;-O-甲基核苷酸
</NonEnglishQualifier_value>
```

```
      </INSDQualifier>
     </INSDFeature_quals>
    </INSDFeature>
    <INSDFeature>
     <INSDFeature_key>modified_base</INSDFeature_key>
     <INSDFeature_location>13</INSDFeature_location>
     <INSDFeature_quals>
      <INSDQualifier>
       <INSDQualifier_name>mod_base</INSDQualifier_name>
       <INSDQualifier_value>OTHER</INSDQualifier_value>
      </INSDQualifier>
      <INSDQualifier id="q4748">
       <INSDQualifier_name>note</INSDQualifier_name>
       <INSDQualifier_value>2&apos;-O-methyl nucleotide</INSDQualifier_value>
       <NonEnglishQualifier_value>2&apos;-O-甲基核苷酸
</NonEnglishQualifier_value>
      </INSDQualifier>
     </INSDFeature_quals>
    </INSDFeature>
    <INSDFeature>
     <INSDFeature_key>modified_base</INSDFeature_key>
     <INSDFeature_location>14</INSDFeature_location>
     <INSDFeature_quals>
      <INSDQualifier>
       <INSDQualifier_name>mod_base</INSDQualifier_name>
       <INSDQualifier_value>OTHER</INSDQualifier_value>
      </INSDQualifier>
      <INSDQualifier id="q4749">
       <INSDQualifier_name>note</INSDQualifier_name>
       <INSDQualifier_value>2&apos;-O-methyl nucleotide</INSDQualifier_value>
       <NonEnglishQualifier_value>2&apos;-O-甲基核苷酸
</NonEnglishQualifier_value>
      </INSDQualifier>
     </INSDFeature_quals>
    </INSDFeature>
    <INSDFeature>
     <INSDFeature_key>modified_base</INSDFeature_key>
     <INSDFeature_location>15</INSDFeature_location>
     <INSDFeature_quals>
```

```
        <INSDQualifier>
         <INSDQualifier_name>mod_base</INSDQualifier_name>
         <INSDQualifier_value>OTHER</INSDQualifier_value>
        </INSDQualifier>
        <INSDQualifier id="q4750">
         <INSDQualifier_name>note</INSDQualifier_name>
         <INSDQualifier_value>2&apos;-O-methyl nucleotide</INSDQualifier_value>
         <NonEnglishQualifier_value>2&apos;-O-甲基核苷酸
</NonEnglishQualifier_value>
        </INSDQualifier>
       </INSDFeature_quals>
      </INSDFeature>
      <INSDFeature>
       <INSDFeature_key>modified_base</INSDFeature_key>
       <INSDFeature_location>16</INSDFeature_location>
       <INSDFeature_quals>
        <INSDQualifier>
         <INSDQualifier_name>mod_base</INSDQualifier_name>
         <INSDQualifier_value>OTHER</INSDQualifier_value>
        </INSDQualifier>
        <INSDQualifier id="q4751">
         <INSDQualifier_name>note</INSDQualifier_name>
         <INSDQualifier_value>2&apos;-O-methyl nucleotide</INSDQualifier_value>
         <NonEnglishQualifier_value>2&apos;-O-甲基核苷酸
</NonEnglishQualifier_value>
        </INSDQualifier>
       </INSDFeature_quals>
      </INSDFeature>
      <INSDFeature>
       <INSDFeature_key>modified_base</INSDFeature_key>
       <INSDFeature_location>17</INSDFeature_location>
       <INSDFeature_quals>
        <INSDQualifier>
         <INSDQualifier_name>mod_base</INSDQualifier_name>
         <INSDQualifier_value>OTHER</INSDQualifier_value>
        </INSDQualifier>
        <INSDQualifier id="q4752">
         <INSDQualifier_name>note</INSDQualifier_name>
         <INSDQualifier_value>2&apos;-O-methyl nucleotide</INSDQualifier_value>
```

```
        <NonEnglishQualifier_value>2&apos;-O-甲基核苷酸
</NonEnglishQualifier_value>
       </INSDQualifier>
      </INSDFeature_quals>
     </INSDFeature>
     <INSDFeature>
      <INSDFeature_key>modified_base</INSDFeature_key>
      <INSDFeature_location>18</INSDFeature_location>
      <INSDFeature_quals>
       <INSDQualifier>
        <INSDQualifier_name>mod_base</INSDQualifier_name>
        <INSDQualifier_value>OTHER</INSDQualifier_value>
       </INSDQualifier>
       <INSDQualifier id="q4753">
        <INSDQualifier_name>note</INSDQualifier_name>
        <INSDQualifier_value>2&apos;-O-methyl nucleotide</INSDQualifier_value>
        <NonEnglishQualifier_value>2&apos;-O-甲基核苷酸
</NonEnglishQualifier_value>
       </INSDQualifier>
      </INSDFeature_quals>
     </INSDFeature>
     <INSDFeature>
      <INSDFeature_key>modified_base</INSDFeature_key>
      <INSDFeature_location>19</INSDFeature_location>
      <INSDFeature_quals>
       <INSDQualifier>
        <INSDQualifier_name>mod_base</INSDQualifier_name>
        <INSDQualifier_value>OTHER</INSDQualifier_value>
       </INSDQualifier>
       <INSDQualifier id="q4754">
        <INSDQualifier_name>note</INSDQualifier_name>
        <INSDQualifier_value>2&apos;-O-methyl nucleotide</INSDQualifier_value>
        <NonEnglishQualifier_value>2&apos;-O-甲基核苷酸
</NonEnglishQualifier_value>
       </INSDQualifier>
      </INSDFeature_quals>
     </INSDFeature>
     <INSDFeature>
      <INSDFeature_key>modified_base</INSDFeature_key>
```

```
      <INSDFeature_location>20</INSDFeature_location>
      <INSDFeature_quals>
       <INSDQualifier>
        <INSDQualifier_name>mod_base</INSDQualifier_name>
        <INSDQualifier_value>OTHER</INSDQualifier_value>
       </INSDQualifier>
       <INSDQualifier id="q4755">
        <INSDQualifier_name>note</INSDQualifier_name>
        <INSDQualifier_value>2&apos;-O-methyl nucleotide</INSDQualifier_value>
        <NonEnglishQualifier_value>2&apos;-O-甲基核苷酸
</NonEnglishQualifier_value>
       </INSDQualifier>
      </INSDFeature_quals>
     </INSDFeature>
     <INSDFeature>
      <INSDFeature_key>modified_base</INSDFeature_key>
      <INSDFeature_location>21</INSDFeature_location>
      <INSDFeature_quals>
       <INSDQualifier>
        <INSDQualifier_name>mod_base</INSDQualifier_name>
        <INSDQualifier_value>OTHER</INSDQualifier_value>
       </INSDQualifier>
       <INSDQualifier id="q4756">
        <INSDQualifier_name>note</INSDQualifier_name>
        <INSDQualifier_value>2&apos;-O-methyl nucleotide</INSDQualifier_value>
        <NonEnglishQualifier_value>2&apos;-O-甲基核苷酸
</NonEnglishQualifier_value>
       </INSDQualifier>
      </INSDFeature_quals>
     </INSDFeature>
     <INSDFeature>
      <INSDFeature_key>modified_base</INSDFeature_key>
      <INSDFeature_location>22</INSDFeature_location>
      <INSDFeature_quals>
       <INSDQualifier>
        <INSDQualifier_name>mod_base</INSDQualifier_name>
        <INSDQualifier_value>OTHER</INSDQualifier_value>
       </INSDQualifier>
       <INSDQualifier id="q4757">
```

```
        <INSDQualifier_name>note</INSDQualifier_name>
        <INSDQualifier_value>2&apos;-O-methyl nucleotide</INSDQualifier_value>
        <NonEnglishQualifier_value>2&apos;-O-甲基核苷酸
</NonEnglishQualifier_value>
       </INSDQualifier>
      </INSDFeature_quals>
     </INSDFeature>
     <INSDFeature>
      <INSDFeature_key>modified_base</INSDFeature_key>
      <INSDFeature_location>23</INSDFeature_location>
      <INSDFeature_quals>
       <INSDQualifier>
        <INSDQualifier_name>mod_base</INSDQualifier_name>
        <INSDQualifier_value>OTHER</INSDQualifier_value>
       </INSDQualifier>
       <INSDQualifier id="q4758">
        <INSDQualifier_name>note</INSDQualifier_name>
        <INSDQualifier_value>2&apos;-O-methyl nucleotide</INSDQualifier_value>
        <NonEnglishQualifier_value>2&apos;-O-甲基核苷酸
</NonEnglishQualifier_value>
       </INSDQualifier>
      </INSDFeature_quals>
     </INSDFeature>
     <INSDFeature>
      <INSDFeature_key>modified_base</INSDFeature_key>
      <INSDFeature_location>24</INSDFeature_location>
      <INSDFeature_quals>
       <INSDQualifier>
        <INSDQualifier_name>mod_base</INSDQualifier_name>
        <INSDQualifier_value>OTHER</INSDQualifier_value>
       </INSDQualifier>
       <INSDQualifier id="q4759">
        <INSDQualifier_name>note</INSDQualifier_name>
        <INSDQualifier_value>2&apos;-O-methyl nucleotide</INSDQualifier_value>
        <NonEnglishQualifier_value>2&apos;-O-甲基核苷酸
</NonEnglishQualifier_value>
       </INSDQualifier>
      </INSDFeature_quals>
     </INSDFeature>
```

```
      <INSDFeature>
       <INSDFeature_key>modified_base</INSDFeature_key>
       <INSDFeature_location>25</INSDFeature_location>
       <INSDFeature_quals>
        <INSDQualifier>
         <INSDQualifier_name>mod_base</INSDQualifier_name>
         <INSDQualifier_value>OTHER</INSDQualifier_value>
        </INSDQualifier>
        <INSDQualifier id="q4760">
         <INSDQualifier_name>note</INSDQualifier_name>
         <INSDQualifier_value>2&apos;-O-methyl nucleotide</INSDQualifier_value>
         <NonEnglishQualifier_value>2&apos;-O-甲基核苷酸
</NonEnglishQualifier_value>
        </INSDQualifier>
       </INSDFeature_quals>
      </INSDFeature>
      <INSDFeature>
       <INSDFeature_key>modified_base</INSDFeature_key>
       <INSDFeature_location>26</INSDFeature_location>
       <INSDFeature_quals>
        <INSDQualifier>
         <INSDQualifier_name>mod_base</INSDQualifier_name>
         <INSDQualifier_value>OTHER</INSDQualifier_value>
        </INSDQualifier>
        <INSDQualifier id="q4761">
         <INSDQualifier_name>note</INSDQualifier_name>
         <INSDQualifier_value>2&apos;-O-methyl nucleotide</INSDQualifier_value>
         <NonEnglishQualifier_value>2&apos;-O-甲基核苷酸
</NonEnglishQualifier_value>
        </INSDQualifier>
       </INSDFeature_quals>
      </INSDFeature>
      <INSDFeature>
       <INSDFeature_key>modified_base</INSDFeature_key>
       <INSDFeature_location>27</INSDFeature_location>
       <INSDFeature_quals>
        <INSDQualifier>
         <INSDQualifier_name>mod_base</INSDQualifier_name>
         <INSDQualifier_value>OTHER</INSDQualifier_value>
```

```
      </INSDQualifier>
      <INSDQualifier id="q4762">
       <INSDQualifier_name>note</INSDQualifier_name>
       <INSDQualifier_value>2&apos;-O-methyl nucleotide</INSDQualifier_value>
       <NonEnglishQualifier_value>2&apos;-O-甲基核苷酸
</NonEnglishQualifier_value>
      </INSDQualifier>
     </INSDFeature_quals>
    </INSDFeature>
    <INSDFeature>
     <INSDFeature_key>modified_base</INSDFeature_key>
     <INSDFeature_location>28</INSDFeature_location>
     <INSDFeature_quals>
      <INSDQualifier>
       <INSDQualifier_name>mod_base</INSDQualifier_name>
       <INSDQualifier_value>OTHER</INSDQualifier_value>
      </INSDQualifier>
      <INSDQualifier id="q4763">
       <INSDQualifier_name>note</INSDQualifier_name>
       <INSDQualifier_value>2&apos;-aminodiethoxymethanol-Adenine-N-
acetylgalactosamine</INSDQualifier_value>
       <NonEnglishQualifier_value>2&apos;-胺基二乙氧基甲醇-腺嘌呤-N-乙醯基半乳糖
胺</NonEnglishQualifier_value>
      </INSDQualifier>
     </INSDFeature_quals>
    </INSDFeature>
    <INSDFeature>
     <INSDFeature_key>modified_base</INSDFeature_key>
     <INSDFeature_location>29</INSDFeature_location>
     <INSDFeature_quals>
      <INSDQualifier>
       <INSDQualifier_name>mod_base</INSDQualifier_name>
       <INSDQualifier_value>OTHER</INSDQualifier_value>
      </INSDQualifier>
      <INSDQualifier id="q4764">
       <INSDQualifier_name>note</INSDQualifier_name>
       <INSDQualifier_value>2&apos;-aminodiethoxymethanol-Adenine-N-
acetylgalactosamine</INSDQualifier_value>
       <NonEnglishQualifier_value>2&apos;-胺基二乙氧基甲醇-腺嘌呤-N-乙醯基半乳糖
胺</NonEnglishQualifier_value>
```

```
      </INSDQualifier>
     </INSDFeature_quals>
    </INSDFeature>
    <INSDFeature>
     <INSDFeature_key>modified_base</INSDFeature_key>
     <INSDFeature_location>30</INSDFeature_location>
     <INSDFeature_quals>
      <INSDQualifier>
       <INSDQualifier_name>mod_base</INSDQualifier_name>
       <INSDQualifier_value>OTHER</INSDQualifier_value>
      </INSDQualifier>
      <INSDQualifier id="q4765">
       <INSDQualifier_name>note</INSDQualifier_name>
       <INSDQualifier_value>2&apos;-aminodiethoxymethanol-Adenine-N-
acetylgalactosamine</INSDQualifier_value>
       <NonEnglishQualifier_value>2&apos;-胺基二乙氧基甲醇-腺嘌呤-N-乙醯基半乳糖
胺</NonEnglishQualifier_value>
      </INSDQualifier>
     </INSDFeature_quals>
    </INSDFeature>
    <INSDFeature>
     <INSDFeature_key>modified_base</INSDFeature_key>
     <INSDFeature_location>31</INSDFeature_location>
     <INSDFeature_quals>
      <INSDQualifier>
       <INSDQualifier_name>mod_base</INSDQualifier_name>
       <INSDQualifier_value>OTHER</INSDQualifier_value>
      </INSDQualifier>
      <INSDQualifier id="q4766">
       <INSDQualifier_name>note</INSDQualifier_name>
       <INSDQualifier_value>2&apos;-O-methyl nucleotide</INSDQualifier_value>
       <NonEnglishQualifier_value>2&apos;-O-甲基核苷酸
</NonEnglishQualifier_value>
      </INSDQualifier>
     </INSDFeature_quals>
    </INSDFeature>
    <INSDFeature>
     <INSDFeature_key>modified_base</INSDFeature_key>
     <INSDFeature_location>32</INSDFeature_location>
```

```
      <INSDFeature_quals>
       <INSDQualifier>
        <INSDQualifier_name>mod_base</INSDQualifier_name>
        <INSDQualifier_value>OTHER</INSDQualifier_value>
       </INSDQualifier>
       <INSDQualifier id="q4767">
        <INSDQualifier_name>note</INSDQualifier_name>
        <INSDQualifier_value>2&apos;-O-methyl nucleotide</INSDQualifier_value>
        <NonEnglishQualifier_value>2&apos;-O-甲基核苷酸
</NonEnglishQualifier_value>
       </INSDQualifier>
      </INSDFeature_quals>
     </INSDFeature>
     <INSDFeature>
      <INSDFeature_key>modified_base</INSDFeature_key>
      <INSDFeature_location>33</INSDFeature_location>
      <INSDFeature_quals>
       <INSDQualifier>
        <INSDQualifier_name>mod_base</INSDQualifier_name>
        <INSDQualifier_value>OTHER</INSDQualifier_value>
       </INSDQualifier>
       <INSDQualifier id="q4768">
        <INSDQualifier_name>note</INSDQualifier_name>
        <INSDQualifier_value>2&apos;-O-methyl nucleotide</INSDQualifier_value>
        <NonEnglishQualifier_value>2&apos;-O-甲基核苷酸
</NonEnglishQualifier_value>
       </INSDQualifier>
      </INSDFeature_quals>
     </INSDFeature>
     <INSDFeature>
      <INSDFeature_key>modified_base</INSDFeature_key>
      <INSDFeature_location>34</INSDFeature_location>
      <INSDFeature_quals>
       <INSDQualifier>
        <INSDQualifier_name>mod_base</INSDQualifier_name>
        <INSDQualifier_value>OTHER</INSDQualifier_value>
       </INSDQualifier>
       <INSDQualifier id="q4769">
        <INSDQualifier_name>note</INSDQualifier_name>
```

```
        <INSDQualifier_value>2&apos;-O-methyl nucleotide</INSDQualifier_value>
        <NonEnglishQualifier_value>2&apos;-O-甲基核苷酸
</NonEnglishQualifier_value>
      </INSDQualifier>
     </INSDFeature_quals>
    </INSDFeature>
    <INSDFeature>
     <INSDFeature_key>modified_base</INSDFeature_key>
     <INSDFeature_location>35</INSDFeature_location>
     <INSDFeature_quals>
      <INSDQualifier>
       <INSDQualifier_name>mod_base</INSDQualifier_name>
       <INSDQualifier_value>OTHER</INSDQualifier_value>
      </INSDQualifier>
      <INSDQualifier id="q4770">
       <INSDQualifier_name>note</INSDQualifier_name>
       <INSDQualifier_value>2&apos;-O-methyl nucleotide</INSDQualifier_value>
       <NonEnglishQualifier_value>2&apos;-O-甲基核苷酸
</NonEnglishQualifier_value>
      </INSDQualifier>
     </INSDFeature_quals>
    </INSDFeature>
    <INSDFeature>
     <INSDFeature_key>modified_base</INSDFeature_key>
     <INSDFeature_location>36</INSDFeature_location>
     <INSDFeature_quals>
      <INSDQualifier>
       <INSDQualifier_name>mod_base</INSDQualifier_name>
       <INSDQualifier_value>OTHER</INSDQualifier_value>
      </INSDQualifier>
      <INSDQualifier id="q4771">
       <INSDQualifier_name>note</INSDQualifier_name>
       <INSDQualifier_value>2&apos;-O-methyl nucleotide</INSDQualifier_value>
       <NonEnglishQualifier_value>2&apos;-O-甲基核苷酸
</NonEnglishQualifier_value>
      </INSDQualifier>
     </INSDFeature_quals>
    </INSDFeature>
   </INSDSeq_feature-table>
```

```
    <INSDSeq_sequence>ccctaccttgtggtggttaagcagccgaaaggctgc</INSDSeq_sequence>
   </INSDSeq>
  </SequenceData>
  <SequenceData sequenceIDNumber="538">
   <INSDSeq>
    <INSDSeq_length>22</INSDSeq_length>
    <INSDSeq_moltype>RNA</INSDSeq_moltype>
    <INSDSeq_division>PAT</INSDSeq_division>
    <INSDSeq_feature-table>
     <INSDFeature>
      <INSDFeature_key>source</INSDFeature_key>
      <INSDFeature_location>1..22</INSDFeature_location>
      <INSDFeature_quals>
       <INSDQualifier>
        <INSDQualifier_name>mol_type</INSDQualifier_name>
        <INSDQualifier_value>other RNA</INSDQualifier_value>
       </INSDQualifier>
       <INSDQualifier id="q4772">
        <INSDQualifier_name>organism</INSDQualifier_name>
        <INSDQualifier_value>synthetic construct</INSDQualifier_value>
        <NonEnglishQualifier_value>合成構築體</NonEnglishQualifier_value>
       </INSDQualifier>
      </INSDFeature_quals>
     </INSDFeature>
     <INSDFeature>
      <INSDFeature_key>modified_base</INSDFeature_key>
      <INSDFeature_location>1</INSDFeature_location>
      <INSDFeature_quals>
       <INSDQualifier>
        <INSDQualifier_name>mod_base</INSDQualifier_name>
        <INSDQualifier_value>OTHER</INSDQualifier_value>
       </INSDQualifier>
       <INSDQualifier id="q4773">
        <INSDQualifier_name>note</INSDQualifier_name>
        <INSDQualifier_value>4&apos;-O-monomethylphosphonate-2&apos;-O-methyl-
modified nucleotide</INSDQualifier_value>
        <NonEnglishQualifier_value>4&apos;-O-單甲基膦酸酯-2&apos;-O-甲基修飾之核
苷酸</NonEnglishQualifier_value>
       </INSDQualifier>
```

```
      </INSDFeature_quals>
     </INSDFeature>
     <INSDFeature>
      <INSDFeature_key>modified_base</INSDFeature_key>
      <INSDFeature_location>2</INSDFeature_location>
      <INSDFeature_quals>
       <INSDQualifier>
        <INSDQualifier_name>mod_base</INSDQualifier_name>
        <INSDQualifier_value>OTHER</INSDQualifier_value>
       </INSDQualifier>
       <INSDQualifier id="q4774">
        <INSDQualifier_name>note</INSDQualifier_name>
        <INSDQualifier_value>2&apos;-fluoro nucleotide
phosphorothioate</INSDQualifier_value>
       <NonEnglishQualifier_value>2&apos;-氟核苷酸硫代磷酸酯
</NonEnglishQualifier_value>
       </INSDQualifier>
      </INSDFeature_quals>
     </INSDFeature>
     <INSDFeature>
      <INSDFeature_key>modified_base</INSDFeature_key>
      <INSDFeature_location>3</INSDFeature_location>
      <INSDFeature_quals>
       <INSDQualifier>
        <INSDQualifier_name>mod_base</INSDQualifier_name>
        <INSDQualifier_value>OTHER</INSDQualifier_value>
       </INSDQualifier>
       <INSDQualifier id="q4775">
        <INSDQualifier_name>note</INSDQualifier_name>
        <INSDQualifier_value>2&apos;-fluoro nucleotide
phosphorothioate</INSDQualifier_value>
       <NonEnglishQualifier_value>2&apos;-氟核苷酸硫代磷酸酯
</NonEnglishQualifier_value>
       </INSDQualifier>
      </INSDFeature_quals>
     </INSDFeature>
     <INSDFeature>
      <INSDFeature_key>modified_base</INSDFeature_key>
      <INSDFeature_location>4</INSDFeature_location>
```

```
      <INSDFeature_quals>
       <INSDQualifier>
        <INSDQualifier_name>mod_base</INSDQualifier_name>
        <INSDQualifier_value>OTHER</INSDQualifier_value>
       </INSDQualifier>
       <INSDQualifier id="q4776">
        <INSDQualifier_name>note</INSDQualifier_name>
        <INSDQualifier_value>2&apos;-fluoro nucleotide</INSDQualifier_value>
        <NonEnglishQualifier_value>2&apos;-氟核苷酸</NonEnglishQualifier_value>
       </INSDQualifier>
      </INSDFeature_quals>
     </INSDFeature>
     <INSDFeature>
      <INSDFeature_key>modified_base</INSDFeature_key>
      <INSDFeature_location>5</INSDFeature_location>
      <INSDFeature_quals>
       <INSDQualifier>
        <INSDQualifier_name>mod_base</INSDQualifier_name>
        <INSDQualifier_value>OTHER</INSDQualifier_value>
       </INSDQualifier>
       <INSDQualifier id="q4777">
        <INSDQualifier_name>note</INSDQualifier_name>
        <INSDQualifier_value>2&apos;-fluoro nucleotide</INSDQualifier_value>
        <NonEnglishQualifier_value>2&apos;-氟核苷酸</NonEnglishQualifier_value>
       </INSDQualifier>
      </INSDFeature_quals>
     </INSDFeature>
     <INSDFeature>
      <INSDFeature_key>modified_base</INSDFeature_key>
      <INSDFeature_location>6</INSDFeature_location>
      <INSDFeature_quals>
       <INSDQualifier>
        <INSDQualifier_name>mod_base</INSDQualifier_name>
        <INSDQualifier_value>OTHER</INSDQualifier_value>
       </INSDQualifier>
       <INSDQualifier id="q4778">
        <INSDQualifier_name>note</INSDQualifier_name>
        <INSDQualifier_value>2&apos;-O-methyl nucleotide</INSDQualifier_value>
        <NonEnglishQualifier_value>2&apos;-O-甲基核苷酸
</NonEnglishQualifier_value>
```

```
      </INSDQualifier>
     </INSDFeature_quals>
    </INSDFeature>
    <INSDFeature>
     <INSDFeature_key>modified_base</INSDFeature_key>
     <INSDFeature_location>7</INSDFeature_location>
     <INSDFeature_quals>
      <INSDQualifier>
       <INSDQualifier_name>mod_base</INSDQualifier_name>
       <INSDQualifier_value>OTHER</INSDQualifier_value>
      </INSDQualifier>
      <INSDQualifier id="q4779">
       <INSDQualifier_name>note</INSDQualifier_name>
       <INSDQualifier_value>2&apos;-fluoro nucleotide</INSDQualifier_value>
       <NonEnglishQualifier_value>2&apos;-氟核苷酸</NonEnglishQualifier_value>
      </INSDQualifier>
     </INSDFeature_quals>
    </INSDFeature>
    <INSDFeature>
     <INSDFeature_key>modified_base</INSDFeature_key>
     <INSDFeature_location>8</INSDFeature_location>
     <INSDFeature_quals>
      <INSDQualifier>
       <INSDQualifier_name>mod_base</INSDQualifier_name>
       <INSDQualifier_value>OTHER</INSDQualifier_value>
      </INSDQualifier>
      <INSDQualifier id="q4780">
       <INSDQualifier_name>note</INSDQualifier_name>
       <INSDQualifier_value>2&apos;-O-methyl nucleotide</INSDQualifier_value>
       <NonEnglishQualifier_value>2&apos;-O-甲基核苷酸
</NonEnglishQualifier_value>
      </INSDQualifier>
     </INSDFeature_quals>
    </INSDFeature>
    <INSDFeature>
     <INSDFeature_key>modified_base</INSDFeature_key>
     <INSDFeature_location>9</INSDFeature_location>
     <INSDFeature_quals>
      <INSDQualifier>
```

```
        <INSDQualifier_name>mod_base</INSDQualifier_name>
        <INSDQualifier_value>OTHER</INSDQualifier_value>
       </INSDQualifier>
       <INSDQualifier id="q4781">
        <INSDQualifier_name>note</INSDQualifier_name>
        <INSDQualifier_value>2&apos;-O-methyl nucleotide</INSDQualifier_value>
        <NonEnglishQualifier_value>2&apos;-O-甲基核苷酸
</NonEnglishQualifier_value>
      </INSDQualifier>
     </INSDFeature_quals>
    </INSDFeature>
    <INSDFeature>
     <INSDFeature_key>modified_base</INSDFeature_key>
     <INSDFeature_location>10</INSDFeature_location>
     <INSDFeature_quals>
      <INSDQualifier>
       <INSDQualifier_name>mod_base</INSDQualifier_name>
       <INSDQualifier_value>OTHER</INSDQualifier_value>
      </INSDQualifier>
      <INSDQualifier id="q4782">
       <INSDQualifier_name>note</INSDQualifier_name>
       <INSDQualifier_value>2&apos;-fluoro nucleotide</INSDQualifier_value>
       <NonEnglishQualifier_value>2&apos;-氟核苷酸</NonEnglishQualifier_value>
      </INSDQualifier>
     </INSDFeature_quals>
    </INSDFeature>
    <INSDFeature>
     <INSDFeature_key>modified_base</INSDFeature_key>
     <INSDFeature_location>11</INSDFeature_location>
     <INSDFeature_quals>
      <INSDQualifier>
       <INSDQualifier_name>mod_base</INSDQualifier_name>
       <INSDQualifier_value>OTHER</INSDQualifier_value>
      </INSDQualifier>
      <INSDQualifier id="q4783">
       <INSDQualifier_name>note</INSDQualifier_name>
       <INSDQualifier_value>2&apos;-O-methyl nucleotide</INSDQualifier_value>
       <NonEnglishQualifier_value>2&apos;-O-甲基核苷酸
</NonEnglishQualifier_value>
```

```
      </INSDQualifier>
     </INSDFeature_quals>
    </INSDFeature>
    <INSDFeature>
     <INSDFeature_key>modified_base</INSDFeature_key>
     <INSDFeature_location>12</INSDFeature_location>
     <INSDFeature_quals>
      <INSDQualifier>
       <INSDQualifier_name>mod_base</INSDQualifier_name>
       <INSDQualifier_value>OTHER</INSDQualifier_value>
      </INSDQualifier>
      <INSDQualifier id="q4784">
       <INSDQualifier_name>note</INSDQualifier_name>
       <INSDQualifier_value>2&apos;-O-methyl nucleotide</INSDQualifier_value>
       <NonEnglishQualifier_value>2&apos;-O-甲基核苷酸
</NonEnglishQualifier_value>
      </INSDQualifier>
     </INSDFeature_quals>
    </INSDFeature>
    <INSDFeature>
     <INSDFeature_key>modified_base</INSDFeature_key>
     <INSDFeature_location>13</INSDFeature_location>
     <INSDFeature_quals>
      <INSDQualifier>
       <INSDQualifier_name>mod_base</INSDQualifier_name>
       <INSDQualifier_value>OTHER</INSDQualifier_value>
      </INSDQualifier>
      <INSDQualifier id="q4785">
       <INSDQualifier_name>note</INSDQualifier_name>
       <INSDQualifier_value>2&apos;-O-methyl nucleotide</INSDQualifier_value>
       <NonEnglishQualifier_value>2&apos;-O-甲基核苷酸
</NonEnglishQualifier_value>
      </INSDQualifier>
     </INSDFeature_quals>
    </INSDFeature>
    <INSDFeature>
     <INSDFeature_key>modified_base</INSDFeature_key>
     <INSDFeature_location>14</INSDFeature_location>
     <INSDFeature_quals>
```

```
        <INSDQualifier>
         <INSDQualifier_name>mod_base</INSDQualifier_name>
         <INSDQualifier_value>OTHER</INSDQualifier_value>
        </INSDQualifier>
        <INSDQualifier id="q4786">
         <INSDQualifier_name>note</INSDQualifier_name>
         <INSDQualifier_value>2&apos;-fluoro nucleotide</INSDQualifier_value>
         <NonEnglishQualifier_value>2&apos;-氟核苷酸</NonEnglishQualifier_value>
        </INSDQualifier>
       </INSDFeature_quals>
      </INSDFeature>
      <INSDFeature>
       <INSDFeature_key>modified_base</INSDFeature_key>
       <INSDFeature_location>15</INSDFeature_location>
       <INSDFeature_quals>
        <INSDQualifier>
         <INSDQualifier_name>mod_base</INSDQualifier_name>
         <INSDQualifier_value>OTHER</INSDQualifier_value>
        </INSDQualifier>
        <INSDQualifier id="q4787">
         <INSDQualifier_name>note</INSDQualifier_name>
         <INSDQualifier_value>2&apos;-O-methyl nucleotide</INSDQualifier_value>
         <NonEnglishQualifier_value>2&apos;-O-甲基核苷酸
</NonEnglishQualifier_value>
        </INSDQualifier>
       </INSDFeature_quals>
      </INSDFeature>
      <INSDFeature>
       <INSDFeature_key>modified_base</INSDFeature_key>
       <INSDFeature_location>16</INSDFeature_location>
       <INSDFeature_quals>
        <INSDQualifier>
         <INSDQualifier_name>mod_base</INSDQualifier_name>
         <INSDQualifier_value>OTHER</INSDQualifier_value>
        </INSDQualifier>
        <INSDQualifier id="q4788">
         <INSDQualifier_name>note</INSDQualifier_name>
         <INSDQualifier_value>2&apos;-O-methyl nucleotide</INSDQualifier_value>
         <NonEnglishQualifier_value>2&apos;-O-甲基核苷酸
</NonEnglishQualifier_value>
```

```
      </INSDQualifier>
     </INSDFeature_quals>
    </INSDFeature>
    <INSDFeature>
     <INSDFeature_key>modified_base</INSDFeature_key>
     <INSDFeature_location>17</INSDFeature_location>
     <INSDFeature_quals>
      <INSDQualifier>
       <INSDQualifier_name>mod_base</INSDQualifier_name>
       <INSDQualifier_value>OTHER</INSDQualifier_value>
      </INSDQualifier>
      <INSDQualifier id="q4789">
       <INSDQualifier_name>note</INSDQualifier_name>
       <INSDQualifier_value>2&apos;-O-methyl nucleotide</INSDQualifier_value>
       <NonEnglishQualifier_value>2&apos;-O-甲基核苷酸
</NonEnglishQualifier_value>
      </INSDQualifier>
     </INSDFeature_quals>
    </INSDFeature>
    <INSDFeature>
     <INSDFeature_key>modified_base</INSDFeature_key>
     <INSDFeature_location>18</INSDFeature_location>
     <INSDFeature_quals>
      <INSDQualifier>
       <INSDQualifier_name>mod_base</INSDQualifier_name>
       <INSDQualifier_value>OTHER</INSDQualifier_value>
      </INSDQualifier>
      <INSDQualifier id="q4790">
       <INSDQualifier_name>note</INSDQualifier_name>
       <INSDQualifier_value>2&apos;-O-methyl nucleotide</INSDQualifier_value>
       <NonEnglishQualifier_value>2&apos;-O-甲基核苷酸
</NonEnglishQualifier_value>
      </INSDQualifier>
     </INSDFeature_quals>
    </INSDFeature>
    <INSDFeature>
     <INSDFeature_key>modified_base</INSDFeature_key>
     <INSDFeature_location>19</INSDFeature_location>
     <INSDFeature_quals>
```

```
        <INSDQualifier>
         <INSDQualifier_name>mod_base</INSDQualifier_name>
         <INSDQualifier_value>OTHER</INSDQualifier_value>
        </INSDQualifier>
        <INSDQualifier id="q4791">
         <INSDQualifier_name>note</INSDQualifier_name>
         <INSDQualifier_value>2&apos;-O-methyl nucleotide</INSDQualifier_value>
         <NonEnglishQualifier_value>2&apos;-O-甲基核苷酸
</NonEnglishQualifier_value>
        </INSDQualifier>
       </INSDFeature_quals>
      </INSDFeature>
      <INSDFeature>
       <INSDFeature_key>modified_base</INSDFeature_key>
       <INSDFeature_location>20</INSDFeature_location>
       <INSDFeature_quals>
        <INSDQualifier>
         <INSDQualifier_name>mod_base</INSDQualifier_name>
         <INSDQualifier_value>OTHER</INSDQualifier_value>
        </INSDQualifier>
        <INSDQualifier id="q4792">
         <INSDQualifier_name>note</INSDQualifier_name>
         <INSDQualifier_value>2&apos;-O-methyl nucleotide
phosphorothioate</INSDQualifier_value>
         <NonEnglishQualifier_value>2&apos;-O-甲基核苷酸硫代磷酸酯
</NonEnglishQualifier_value>
        </INSDQualifier>
       </INSDFeature_quals>
      </INSDFeature>
      <INSDFeature>
       <INSDFeature_key>modified_base</INSDFeature_key>
       <INSDFeature_location>21</INSDFeature_location>
       <INSDFeature_quals>
        <INSDQualifier>
         <INSDQualifier_name>mod_base</INSDQualifier_name>
         <INSDQualifier_value>OTHER</INSDQualifier_value>
        </INSDQualifier>
        <INSDQualifier id="q4793">
         <INSDQualifier_name>note</INSDQualifier_name>
```

```
        <INSDQualifier_value>2&apos;-O-methyl nucleotide
phosphorothioate</INSDQualifier_value>
        <NonEnglishQualifier_value>2&apos;-O-甲基核苷酸硫代磷酸酯
</NonEnglishQualifier_value>
       </INSDQualifier>
      </INSDFeature_quals>
     </INSDFeature>
     <INSDFeature>
      <INSDFeature_key>modified_base</INSDFeature_key>
      <INSDFeature_location>22</INSDFeature_location>
      <INSDFeature_quals>
       <INSDQualifier>
        <INSDQualifier_name>mod_base</INSDQualifier_name>
        <INSDQualifier_value>OTHER</INSDQualifier_value>
       </INSDQualifier>
       <INSDQualifier id="q4794">
        <INSDQualifier_name>note</INSDQualifier_name>
        <INSDQualifier_value>2&apos;-O-methyl nucleotide</INSDQualifier_value>
        <NonEnglishQualifier_value>2&apos;-O-甲基核苷酸
</NonEnglishQualifier_value>
       </INSDQualifier>
      </INSDFeature_quals>
     </INSDFeature>
    </INSDSeq_feature-table>
    <INSDSeq_sequence>ttaaccaccacaaggtaggggg</INSDSeq_sequence>
   </INSDSeq>
  </SequenceData>
  <SequenceData sequenceIDNumber="539">
   <INSDSeq>
    <INSDSeq_length>36</INSDSeq_length>
    <INSDSeq_moltype>RNA</INSDSeq_moltype>
    <INSDSeq_division>PAT</INSDSeq_division>
    <INSDSeq_feature-table>
     <INSDFeature>
      <INSDFeature_key>source</INSDFeature_key>
      <INSDFeature_location>1..36</INSDFeature_location>
      <INSDFeature_quals>
       <INSDQualifier>
        <INSDQualifier_name>mol_type</INSDQualifier_name>
```

```
        <INSDQualifier_value>other RNA</INSDQualifier_value>
       </INSDQualifier>
       <INSDQualifier id="q4795">
        <INSDQualifier_name>organism</INSDQualifier_name>
        <INSDQualifier_value>synthetic construct</INSDQualifier_value>
        <NonEnglishQualifier_value>合成構築體</NonEnglishQualifier_value>
       </INSDQualifier>
      </INSDFeature_quals>
     </INSDFeature>
     <INSDFeature>
      <INSDFeature_key>modified_base</INSDFeature_key>
      <INSDFeature_location>1</INSDFeature_location>
      <INSDFeature_quals>
       <INSDQualifier>
        <INSDQualifier_name>mod_base</INSDQualifier_name>
        <INSDQualifier_value>OTHER</INSDQualifier_value>
       </INSDQualifier>
       <INSDQualifier id="q4796">
        <INSDQualifier_name>note</INSDQualifier_name>
        <INSDQualifier_value>2&apos;-O-methyl nucleotide
phosphorothioate</INSDQualifier_value>
        <NonEnglishQualifier_value>2&apos;-O-甲基核苷酸硫代磷酸酯
</NonEnglishQualifier_value>
       </INSDQualifier>
      </INSDFeature_quals>
     </INSDFeature>
     <INSDFeature>
      <INSDFeature_key>modified_base</INSDFeature_key>
      <INSDFeature_location>2</INSDFeature_location>
      <INSDFeature_quals>
       <INSDQualifier>
        <INSDQualifier_name>mod_base</INSDQualifier_name>
        <INSDQualifier_value>OTHER</INSDQualifier_value>
       </INSDQualifier>
       <INSDQualifier id="q4797">
        <INSDQualifier_name>note</INSDQualifier_name>
        <INSDQualifier_value>2&apos;-O-methyl nucleotide</INSDQualifier_value>
        <NonEnglishQualifier_value>2&apos;-O-甲基核苷酸
</NonEnglishQualifier_value>
```

```
      </INSDQualifier>
     </INSDFeature_quals>
    </INSDFeature>
    <INSDFeature>
     <INSDFeature_key>modified_base</INSDFeature_key>
     <INSDFeature_location>3</INSDFeature_location>
     <INSDFeature_quals>
      <INSDQualifier>
       <INSDQualifier_name>mod_base</INSDQualifier_name>
       <INSDQualifier_value>OTHER</INSDQualifier_value>
      </INSDQualifier>
      <INSDQualifier id="q4798">
       <INSDQualifier_name>note</INSDQualifier_name>
       <INSDQualifier_value>2&apos;-O-methyl nucleotide</INSDQualifier_value>
       <NonEnglishQualifier_value>2&apos;-O-甲基核苷酸
</NonEnglishQualifier_value>
      </INSDQualifier>
     </INSDFeature_quals>
    </INSDFeature>
    <INSDFeature>
     <INSDFeature_key>modified_base</INSDFeature_key>
     <INSDFeature_location>4</INSDFeature_location>
     <INSDFeature_quals>
      <INSDQualifier>
       <INSDQualifier_name>mod_base</INSDQualifier_name>
       <INSDQualifier_value>OTHER</INSDQualifier_value>
      </INSDQualifier>
      <INSDQualifier id="q4799">
       <INSDQualifier_name>note</INSDQualifier_name>
       <INSDQualifier_value>2&apos;-O-methyl nucleotide</INSDQualifier_value>
       <NonEnglishQualifier_value>2&apos;-O-甲基核苷酸
</NonEnglishQualifier_value>
      </INSDQualifier>
     </INSDFeature_quals>
    </INSDFeature>
    <INSDFeature>
     <INSDFeature_key>modified_base</INSDFeature_key>
     <INSDFeature_location>5</INSDFeature_location>
     <INSDFeature_quals>
```

```
        <INSDQualifier>
         <INSDQualifier_name>mod_base</INSDQualifier_name>
         <INSDQualifier_value>OTHER</INSDQualifier_value>
        </INSDQualifier>
        <INSDQualifier id="q4800">
         <INSDQualifier_name>note</INSDQualifier_name>
         <INSDQualifier_value>2&apos;-O-methyl nucleotide</INSDQualifier_value>
         <NonEnglishQualifier_value>2&apos;-O-甲基核苷酸
</NonEnglishQualifier_value>
        </INSDQualifier>
       </INSDFeature_quals>
      </INSDFeature>
      <INSDFeature>
       <INSDFeature_key>modified_base</INSDFeature_key>
       <INSDFeature_location>6</INSDFeature_location>
       <INSDFeature_quals>
        <INSDQualifier>
         <INSDQualifier_name>mod_base</INSDQualifier_name>
         <INSDQualifier_value>OTHER</INSDQualifier_value>
        </INSDQualifier>
        <INSDQualifier id="q4801">
         <INSDQualifier_name>note</INSDQualifier_name>
         <INSDQualifier_value>2&apos;-O-methyl nucleotide</INSDQualifier_value>
         <NonEnglishQualifier_value>2&apos;-O-甲基核苷酸
</NonEnglishQualifier_value>
        </INSDQualifier>
       </INSDFeature_quals>
      </INSDFeature>
      <INSDFeature>
       <INSDFeature_key>modified_base</INSDFeature_key>
       <INSDFeature_location>7</INSDFeature_location>
       <INSDFeature_quals>
        <INSDQualifier>
         <INSDQualifier_name>mod_base</INSDQualifier_name>
         <INSDQualifier_value>OTHER</INSDQualifier_value>
        </INSDQualifier>
        <INSDQualifier id="q4802">
         <INSDQualifier_name>note</INSDQualifier_name>
         <INSDQualifier_value>2&apos;-O-methyl nucleotide</INSDQualifier_value>
```

```
        <NonEnglishQualifier_value>2&apos;-O-甲基核苷酸
</NonEnglishQualifier_value>
       </INSDQualifier>
      </INSDFeature_quals>
     </INSDFeature>
     <INSDFeature>
      <INSDFeature_key>modified_base</INSDFeature_key>
      <INSDFeature_location>8</INSDFeature_location>
      <INSDFeature_quals>
       <INSDQualifier>
        <INSDQualifier_name>mod_base</INSDQualifier_name>
        <INSDQualifier_value>OTHER</INSDQualifier_value>
       </INSDQualifier>
       <INSDQualifier id="q4803">
        <INSDQualifier_name>note</INSDQualifier_name>
        <INSDQualifier_value>2&apos;-fluoro nucleotide</INSDQualifier_value>
        <NonEnglishQualifier_value>2&apos;-氟核苷酸</NonEnglishQualifier_value>
       </INSDQualifier>
      </INSDFeature_quals>
     </INSDFeature>
     <INSDFeature>
      <INSDFeature_key>modified_base</INSDFeature_key>
      <INSDFeature_location>9</INSDFeature_location>
      <INSDFeature_quals>
       <INSDQualifier>
        <INSDQualifier_name>mod_base</INSDQualifier_name>
        <INSDQualifier_value>OTHER</INSDQualifier_value>
       </INSDQualifier>
       <INSDQualifier id="q4804">
        <INSDQualifier_name>note</INSDQualifier_name>
        <INSDQualifier_value>2&apos;-fluoro nucleotide</INSDQualifier_value>
        <NonEnglishQualifier_value>2&apos;-氟核苷酸</NonEnglishQualifier_value>
       </INSDQualifier>
      </INSDFeature_quals>
     </INSDFeature>
     <INSDFeature>
      <INSDFeature_key>modified_base</INSDFeature_key>
      <INSDFeature_location>10</INSDFeature_location>
      <INSDFeature_quals>
```

```
      <INSDQualifier>
       <INSDQualifier_name>mod_base</INSDQualifier_name>
       <INSDQualifier_value>OTHER</INSDQualifier_value>
      </INSDQualifier>
      <INSDQualifier id="q4805">
       <INSDQualifier_name>note</INSDQualifier_name>
       <INSDQualifier_value>2&apos;-fluoro nucleotide</INSDQualifier_value>
       <NonEnglishQualifier_value>2&apos;-氟核苷酸</NonEnglishQualifier_value>
      </INSDQualifier>
     </INSDFeature_quals>
    </INSDFeature>
    <INSDFeature>
     <INSDFeature_key>modified_base</INSDFeature_key>
     <INSDFeature_location>11</INSDFeature_location>
     <INSDFeature_quals>
      <INSDQualifier>
       <INSDQualifier_name>mod_base</INSDQualifier_name>
       <INSDQualifier_value>OTHER</INSDQualifier_value>
      </INSDQualifier>
      <INSDQualifier id="q4806">
       <INSDQualifier_name>note</INSDQualifier_name>
       <INSDQualifier_value>2&apos;-fluoro nucleotide</INSDQualifier_value>
       <NonEnglishQualifier_value>2&apos;-氟核苷酸</NonEnglishQualifier_value>
      </INSDQualifier>
     </INSDFeature_quals>
    </INSDFeature>
    <INSDFeature>
     <INSDFeature_key>modified_base</INSDFeature_key>
     <INSDFeature_location>12</INSDFeature_location>
     <INSDFeature_quals>
      <INSDQualifier>
       <INSDQualifier_name>mod_base</INSDQualifier_name>
       <INSDQualifier_value>OTHER</INSDQualifier_value>
      </INSDQualifier>
      <INSDQualifier id="q4807">
       <INSDQualifier_name>note</INSDQualifier_name>
       <INSDQualifier_value>2&apos;-O-methyl nucleotide</INSDQualifier_value>
       <NonEnglishQualifier_value>2&apos;-O-甲基核苷酸
</NonEnglishQualifier_value>
```

```
      </INSDQualifier>
     </INSDFeature_quals>
    </INSDFeature>
    <INSDFeature>
     <INSDFeature_key>modified_base</INSDFeature_key>
     <INSDFeature_location>13</INSDFeature_location>
     <INSDFeature_quals>
      <INSDQualifier>
       <INSDQualifier_name>mod_base</INSDQualifier_name>
       <INSDQualifier_value>OTHER</INSDQualifier_value>
      </INSDQualifier>
      <INSDQualifier id="q4808">
       <INSDQualifier_name>note</INSDQualifier_name>
       <INSDQualifier_value>2&apos;-O-methyl nucleotide</INSDQualifier_value>
       <NonEnglishQualifier_value>2&apos;-O-甲基核苷酸
</NonEnglishQualifier_value>
      </INSDQualifier>
     </INSDFeature_quals>
    </INSDFeature>
    <INSDFeature>
     <INSDFeature_key>modified_base</INSDFeature_key>
     <INSDFeature_location>14</INSDFeature_location>
     <INSDFeature_quals>
      <INSDQualifier>
       <INSDQualifier_name>mod_base</INSDQualifier_name>
       <INSDQualifier_value>OTHER</INSDQualifier_value>
      </INSDQualifier>
      <INSDQualifier id="q4809">
       <INSDQualifier_name>note</INSDQualifier_name>
       <INSDQualifier_value>2&apos;-O-methyl nucleotide</INSDQualifier_value>
       <NonEnglishQualifier_value>2&apos;-O-甲基核苷酸
</NonEnglishQualifier_value>
      </INSDQualifier>
     </INSDFeature_quals>
    </INSDFeature>
    <INSDFeature>
     <INSDFeature_key>modified_base</INSDFeature_key>
     <INSDFeature_location>15</INSDFeature_location>
     <INSDFeature_quals>
```

```
        <INSDQualifier>
         <INSDQualifier_name>mod_base</INSDQualifier_name>
         <INSDQualifier_value>OTHER</INSDQualifier_value>
        </INSDQualifier>
        <INSDQualifier id="q4810">
         <INSDQualifier_name>note</INSDQualifier_name>
         <INSDQualifier_value>2&apos;-O-methyl nucleotide</INSDQualifier_value>
         <NonEnglishQualifier_value>2&apos;-O-甲基核苷酸
</NonEnglishQualifier_value>
        </INSDQualifier>
       </INSDFeature_quals>
      </INSDFeature>
      <INSDFeature>
       <INSDFeature_key>modified_base</INSDFeature_key>
       <INSDFeature_location>16</INSDFeature_location>
       <INSDFeature_quals>
        <INSDQualifier>
         <INSDQualifier_name>mod_base</INSDQualifier_name>
         <INSDQualifier_value>OTHER</INSDQualifier_value>
        </INSDQualifier>
        <INSDQualifier id="q4811">
         <INSDQualifier_name>note</INSDQualifier_name>
         <INSDQualifier_value>2&apos;-O-methyl nucleotide</INSDQualifier_value>
         <NonEnglishQualifier_value>2&apos;-O-甲基核苷酸
</NonEnglishQualifier_value>
        </INSDQualifier>
       </INSDFeature_quals>
      </INSDFeature>
      <INSDFeature>
       <INSDFeature_key>modified_base</INSDFeature_key>
       <INSDFeature_location>17</INSDFeature_location>
       <INSDFeature_quals>
        <INSDQualifier>
         <INSDQualifier_name>mod_base</INSDQualifier_name>
         <INSDQualifier_value>OTHER</INSDQualifier_value>
        </INSDQualifier>
        <INSDQualifier id="q4812">
         <INSDQualifier_name>note</INSDQualifier_name>
         <INSDQualifier_value>2&apos;-O-methyl nucleotide</INSDQualifier_value>
```

```
        <NonEnglishQualifier_value>2&amp;apos;-O-甲基核苷酸
</NonEnglishQualifier_value>
       </INSDQualifier>
      </INSDFeature_quals>
     </INSDFeature>
     <INSDFeature>
      <INSDFeature_key>modified_base</INSDFeature_key>
      <INSDFeature_location>18</INSDFeature_location>
      <INSDFeature_quals>
       <INSDQualifier>
        <INSDQualifier_name>mod_base</INSDQualifier_name>
        <INSDQualifier_value>OTHER</INSDQualifier_value>
       </INSDQualifier>
       <INSDQualifier id="q4813">
        <INSDQualifier_name>note</INSDQualifier_name>
        <INSDQualifier_value>2&apos;-O-methyl nucleotide</INSDQualifier_value>
        <NonEnglishQualifier_value>2&apos;-O-甲基核苷酸
</NonEnglishQualifier_value>
       </INSDQualifier>
      </INSDFeature_quals>
     </INSDFeature>
     <INSDFeature>
      <INSDFeature_key>modified_base</INSDFeature_key>
      <INSDFeature_location>19</INSDFeature_location>
      <INSDFeature_quals>
       <INSDQualifier>
        <INSDQualifier_name>mod_base</INSDQualifier_name>
        <INSDQualifier_value>OTHER</INSDQualifier_value>
       </INSDQualifier>
       <INSDQualifier id="q4814">
        <INSDQualifier_name>note</INSDQualifier_name>
        <INSDQualifier_value>2&apos;-O-methyl nucleotide</INSDQualifier_value>
        <NonEnglishQualifier_value>2&apos;-O-甲基核苷酸
</NonEnglishQualifier_value>
       </INSDQualifier>
      </INSDFeature_quals>
     </INSDFeature>
     <INSDFeature>
      <INSDFeature_key>modified_base</INSDFeature_key>
```

```
      <INSDFeature_location>20</INSDFeature_location>
      <INSDFeature_quals>
       <INSDQualifier>
        <INSDQualifier_name>mod_base</INSDQualifier_name>
        <INSDQualifier_value>OTHER</INSDQualifier_value>
       </INSDQualifier>
       <INSDQualifier id="q4815">
        <INSDQualifier_name>note</INSDQualifier_name>
        <INSDQualifier_value>2&apos;-O-methyl nucleotide</INSDQualifier_value>
        <NonEnglishQualifier_value>2&apos;-O-甲基核苷酸
</NonEnglishQualifier_value>
       </INSDQualifier>
      </INSDFeature_quals>
     </INSDFeature>
     <INSDFeature>
      <INSDFeature_key>modified_base</INSDFeature_key>
      <INSDFeature_location>21</INSDFeature_location>
      <INSDFeature_quals>
       <INSDQualifier>
        <INSDQualifier_name>mod_base</INSDQualifier_name>
        <INSDQualifier_value>OTHER</INSDQualifier_value>
       </INSDQualifier>
       <INSDQualifier id="q4816">
        <INSDQualifier_name>note</INSDQualifier_name>
        <INSDQualifier_value>2&apos;-O-methyl nucleotide</INSDQualifier_value>
        <NonEnglishQualifier_value>2&apos;-O-甲基核苷酸
</NonEnglishQualifier_value>
       </INSDQualifier>
      </INSDFeature_quals>
     </INSDFeature>
     <INSDFeature>
      <INSDFeature_key>modified_base</INSDFeature_key>
      <INSDFeature_location>22</INSDFeature_location>
      <INSDFeature_quals>
       <INSDQualifier>
        <INSDQualifier_name>mod_base</INSDQualifier_name>
        <INSDQualifier_value>OTHER</INSDQualifier_value>
       </INSDQualifier>
       <INSDQualifier id="q4817">
```

```
        <INSDQualifier_name>note</INSDQualifier_name>
        <INSDQualifier_value>2&apos;-O-methyl nucleotide</INSDQualifier_value>
        <NonEnglishQualifier_value>2&apos;-O-甲基核苷酸
</NonEnglishQualifier_value>
       </INSDQualifier>
      </INSDFeature_quals>
     </INSDFeature>
     <INSDFeature>
      <INSDFeature_key>modified_base</INSDFeature_key>
      <INSDFeature_location>23</INSDFeature_location>
      <INSDFeature_quals>
       <INSDQualifier>
        <INSDQualifier_name>mod_base</INSDQualifier_name>
        <INSDQualifier_value>OTHER</INSDQualifier_value>
       </INSDQualifier>
       <INSDQualifier id="q4818">
        <INSDQualifier_name>note</INSDQualifier_name>
        <INSDQualifier_value>2&apos;-O-methyl nucleotide</INSDQualifier_value>
        <NonEnglishQualifier_value>2&apos;-O-甲基核苷酸
</NonEnglishQualifier_value>
       </INSDQualifier>
      </INSDFeature_quals>
     </INSDFeature>
     <INSDFeature>
      <INSDFeature_key>modified_base</INSDFeature_key>
      <INSDFeature_location>24</INSDFeature_location>
      <INSDFeature_quals>
       <INSDQualifier>
        <INSDQualifier_name>mod_base</INSDQualifier_name>
        <INSDQualifier_value>OTHER</INSDQualifier_value>
       </INSDQualifier>
       <INSDQualifier id="q4819">
        <INSDQualifier_name>note</INSDQualifier_name>
        <INSDQualifier_value>2&apos;-O-methyl nucleotide</INSDQualifier_value>
        <NonEnglishQualifier_value>2&apos;-O-甲基核苷酸
</NonEnglishQualifier_value>
       </INSDQualifier>
      </INSDFeature_quals>
     </INSDFeature>
```

```
      <INSDFeature>
       <INSDFeature_key>modified_base</INSDFeature_key>
       <INSDFeature_location>25</INSDFeature_location>
       <INSDFeature_quals>
        <INSDQualifier>
         <INSDQualifier_name>mod_base</INSDQualifier_name>
         <INSDQualifier_value>OTHER</INSDQualifier_value>
        </INSDQualifier>
        <INSDQualifier id="q4820">
         <INSDQualifier_name>note</INSDQualifier_name>
         <INSDQualifier_value>2&apos;-O-methyl nucleotide</INSDQualifier_value>
         <NonEnglishQualifier_value>2&apos;-O-甲基核苷酸
</NonEnglishQualifier_value>
        </INSDQualifier>
       </INSDFeature_quals>
      </INSDFeature>
      <INSDFeature>
       <INSDFeature_key>modified_base</INSDFeature_key>
       <INSDFeature_location>26</INSDFeature_location>
       <INSDFeature_quals>
        <INSDQualifier>
         <INSDQualifier_name>mod_base</INSDQualifier_name>
         <INSDQualifier_value>OTHER</INSDQualifier_value>
        </INSDQualifier>
        <INSDQualifier id="q4821">
         <INSDQualifier_name>note</INSDQualifier_name>
         <INSDQualifier_value>2&apos;-O-methyl nucleotide</INSDQualifier_value>
         <NonEnglishQualifier_value>2&apos;-O-甲基核苷酸
</NonEnglishQualifier_value>
        </INSDQualifier>
       </INSDFeature_quals>
      </INSDFeature>
      <INSDFeature>
       <INSDFeature_key>modified_base</INSDFeature_key>
       <INSDFeature_location>27</INSDFeature_location>
       <INSDFeature_quals>
        <INSDQualifier>
         <INSDQualifier_name>mod_base</INSDQualifier_name>
         <INSDQualifier_value>OTHER</INSDQualifier_value>
```

```
      </INSDQualifier>
      <INSDQualifier id="q4822">
       <INSDQualifier_name>note</INSDQualifier_name>
       <INSDQualifier_value>2&apos;-O-methyl nucleotide</INSDQualifier_value>
       <NonEnglishQualifier_value>2&apos;-O-甲基核苷酸
</NonEnglishQualifier_value>
      </INSDQualifier>
     </INSDFeature_quals>
    </INSDFeature>
    <INSDFeature>
     <INSDFeature_key>modified_base</INSDFeature_key>
     <INSDFeature_location>28</INSDFeature_location>
     <INSDFeature_quals>
      <INSDQualifier>
       <INSDQualifier_name>mod_base</INSDQualifier_name>
       <INSDQualifier_value>OTHER</INSDQualifier_value>
      </INSDQualifier>
      <INSDQualifier id="q4823">
       <INSDQualifier_name>note</INSDQualifier_name>
       <INSDQualifier_value>2&apos;-aminodiethoxymethanol-Adenine-N-
acetylgalactosamine</INSDQualifier_value>
       <NonEnglishQualifier_value>2&apos;-胺基二乙氧基甲醇-腺嘌呤-N-乙醯基半乳糖
胺</NonEnglishQualifier_value>
      </INSDQualifier>
     </INSDFeature_quals>
    </INSDFeature>
    <INSDFeature>
     <INSDFeature_key>modified_base</INSDFeature_key>
     <INSDFeature_location>29</INSDFeature_location>
     <INSDFeature_quals>
      <INSDQualifier>
       <INSDQualifier_name>mod_base</INSDQualifier_name>
       <INSDQualifier_value>OTHER</INSDQualifier_value>
      </INSDQualifier>
      <INSDQualifier id="q4824">
       <INSDQualifier_name>note</INSDQualifier_name>
       <INSDQualifier_value>2&apos;-aminodiethoxymethanol-Adenine-N-
acetylgalactosamine</INSDQualifier_value>
       <NonEnglishQualifier_value>2&apos;-胺基二乙氧基甲醇-腺嘌呤-N-乙醯基半乳糖
胺</NonEnglishQualifier_value>
```

```
      </INSDQualifier>
     </INSDFeature_quals>
    </INSDFeature>
    <INSDFeature>
     <INSDFeature_key>modified_base</INSDFeature_key>
     <INSDFeature_location>30</INSDFeature_location>
     <INSDFeature_quals>
      <INSDQualifier>
       <INSDQualifier_name>mod_base</INSDQualifier_name>
       <INSDQualifier_value>OTHER</INSDQualifier_value>
      </INSDQualifier>
      <INSDQualifier id="q4825">
       <INSDQualifier_name>note</INSDQualifier_name>
       <INSDQualifier_value>2&apos;-aminodiethoxymethanol-Adenine-N-
acetylgalactosamine</INSDQualifier_value>
       <NonEnglishQualifier_value>2&apos;-胺基二乙氧基甲醇-腺嘌呤-N-乙醯基半乳糖
胺</NonEnglishQualifier_value>
      </INSDQualifier>
     </INSDFeature_quals>
    </INSDFeature>
    <INSDFeature>
     <INSDFeature_key>modified_base</INSDFeature_key>
     <INSDFeature_location>31</INSDFeature_location>
     <INSDFeature_quals>
      <INSDQualifier>
       <INSDQualifier_name>mod_base</INSDQualifier_name>
       <INSDQualifier_value>OTHER</INSDQualifier_value>
      </INSDQualifier>
      <INSDQualifier id="q4826">
       <INSDQualifier_name>note</INSDQualifier_name>
       <INSDQualifier_value>2&apos;-O-methyl nucleotide</INSDQualifier_value>
       <NonEnglishQualifier_value>2&apos;-O-甲基核苷酸
</NonEnglishQualifier_value>
      </INSDQualifier>
     </INSDFeature_quals>
    </INSDFeature>
    <INSDFeature>
     <INSDFeature_key>modified_base</INSDFeature_key>
     <INSDFeature_location>32</INSDFeature_location>
```

```
      <INSDFeature_quals>
       <INSDQualifier>
        <INSDQualifier_name>mod_base</INSDQualifier_name>
        <INSDQualifier_value>OTHER</INSDQualifier_value>
       </INSDQualifier>
       <INSDQualifier id="q4827">
        <INSDQualifier_name>note</INSDQualifier_name>
        <INSDQualifier_value>2&apos;-O-methyl nucleotide</INSDQualifier_value>
        <NonEnglishQualifier_value>2&apos;-O-甲基核苷酸
</NonEnglishQualifier_value>
       </INSDQualifier>
      </INSDFeature_quals>
     </INSDFeature>
     <INSDFeature>
      <INSDFeature_key>modified_base</INSDFeature_key>
      <INSDFeature_location>33</INSDFeature_location>
      <INSDFeature_quals>
       <INSDQualifier>
        <INSDQualifier_name>mod_base</INSDQualifier_name>
        <INSDQualifier_value>OTHER</INSDQualifier_value>
       </INSDQualifier>
       <INSDQualifier id="q4828">
        <INSDQualifier_name>note</INSDQualifier_name>
        <INSDQualifier_value>2&apos;-O-methyl nucleotide</INSDQualifier_value>
        <NonEnglishQualifier_value>2&apos;-O-甲基核苷酸
</NonEnglishQualifier_value>
       </INSDQualifier>
      </INSDFeature_quals>
     </INSDFeature>
     <INSDFeature>
      <INSDFeature_key>modified_base</INSDFeature_key>
      <INSDFeature_location>34</INSDFeature_location>
      <INSDFeature_quals>
       <INSDQualifier>
        <INSDQualifier_name>mod_base</INSDQualifier_name>
        <INSDQualifier_value>OTHER</INSDQualifier_value>
       </INSDQualifier>
       <INSDQualifier id="q4829">
        <INSDQualifier_name>note</INSDQualifier_name>
```

```
        <INSDQualifier_value>2&apos;-O-methyl nucleotide</INSDQualifier_value>
        <NonEnglishQualifier_value>2&apos;-O-甲基核苷酸
</NonEnglishQualifier_value>
      </INSDQualifier>
     </INSDFeature_quals>
    </INSDFeature>
    <INSDFeature>
     <INSDFeature_key>modified_base</INSDFeature_key>
     <INSDFeature_location>35</INSDFeature_location>
     <INSDFeature_quals>
      <INSDQualifier>
       <INSDQualifier_name>mod_base</INSDQualifier_name>
       <INSDQualifier_value>OTHER</INSDQualifier_value>
      </INSDQualifier>
      <INSDQualifier id="q4830">
       <INSDQualifier_name>note</INSDQualifier_name>
       <INSDQualifier_value>2&apos;-O-methyl nucleotide</INSDQualifier_value>
       <NonEnglishQualifier_value>2&apos;-O-甲基核苷酸
</NonEnglishQualifier_value>
      </INSDQualifier>
     </INSDFeature_quals>
    </INSDFeature>
    <INSDFeature>
     <INSDFeature_key>modified_base</INSDFeature_key>
     <INSDFeature_location>36</INSDFeature_location>
     <INSDFeature_quals>
      <INSDQualifier>
       <INSDQualifier_name>mod_base</INSDQualifier_name>
       <INSDQualifier_value>OTHER</INSDQualifier_value>
      </INSDQualifier>
      <INSDQualifier id="q4831">
       <INSDQualifier_name>note</INSDQualifier_name>
       <INSDQualifier_value>2&apos;-O-methyl nucleotide</INSDQualifier_value>
       <NonEnglishQualifier_value>2&apos;-O-甲基核苷酸
</NonEnglishQualifier_value>
      </INSDQualifier>
     </INSDFeature_quals>
    </INSDFeature>
   </INSDSeq_feature-table>
```

```
    <INSDSeq_sequence>ctaccttgtggtggttattagcagccgaaaggctgc</INSDSeq_sequence>
   </INSDSeq>
  </SequenceData>
  <SequenceData sequenceIDNumber="540">
   <INSDSeq>
    <INSDSeq_length>22</INSDSeq_length>
    <INSDSeq_moltype>RNA</INSDSeq_moltype>
    <INSDSeq_division>PAT</INSDSeq_division>
    <INSDSeq_feature-table>
     <INSDFeature>
      <INSDFeature_key>source</INSDFeature_key>
      <INSDFeature_location>1..22</INSDFeature_location>
      <INSDFeature_quals>
       <INSDQualifier>
        <INSDQualifier_name>mol_type</INSDQualifier_name>
        <INSDQualifier_value>other RNA</INSDQualifier_value>
       </INSDQualifier>
       <INSDQualifier id="q4832">
        <INSDQualifier_name>organism</INSDQualifier_name>
        <INSDQualifier_value>synthetic construct</INSDQualifier_value>
        <NonEnglishQualifier_value>合成構築體</NonEnglishQualifier_value>
       </INSDQualifier>
      </INSDFeature_quals>
     </INSDFeature>
     <INSDFeature>
      <INSDFeature_key>modified_base</INSDFeature_key>
      <INSDFeature_location>1</INSDFeature_location>
      <INSDFeature_quals>
       <INSDQualifier>
        <INSDQualifier_name>mod_base</INSDQualifier_name>
        <INSDQualifier_value>OTHER</INSDQualifier_value>
       </INSDQualifier>
       <INSDQualifier id="q4833">
        <INSDQualifier_name>note</INSDQualifier_name>
        <INSDQualifier_value>4&apos;-O-monomethylphosphonate-2&apos;-O-methyl-
modified nucleotide</INSDQualifier_value>
        <NonEnglishQualifier_value>4&apos;-O-單甲基膦酸酯-2&apos;-O-甲基修飾之核
苷酸</NonEnglishQualifier_value>
       </INSDQualifier>
```

```
      </INSDFeature_quals>
     </INSDFeature>
     <INSDFeature>
      <INSDFeature_key>modified_base</INSDFeature_key>
      <INSDFeature_location>2</INSDFeature_location>
      <INSDFeature_quals>
       <INSDQualifier>
        <INSDQualifier_name>mod_base</INSDQualifier_name>
        <INSDQualifier_value>OTHER</INSDQualifier_value>
       </INSDQualifier>
       <INSDQualifier id="q4834">
        <INSDQualifier_name>note</INSDQualifier_name>
        <INSDQualifier_value>2&apos;-fluoro nucleotide
phosphorothioate</INSDQualifier_value>
        <NonEnglishQualifier_value>2&apos;-氟核苷酸硫代磷酸酯
</NonEnglishQualifier_value>
       </INSDQualifier>
      </INSDFeature_quals>
     </INSDFeature>
     <INSDFeature>
      <INSDFeature_key>modified_base</INSDFeature_key>
      <INSDFeature_location>3</INSDFeature_location>
      <INSDFeature_quals>
       <INSDQualifier>
        <INSDQualifier_name>mod_base</INSDQualifier_name>
        <INSDQualifier_value>OTHER</INSDQualifier_value>
       </INSDQualifier>
       <INSDQualifier id="q4835">
        <INSDQualifier_name>note</INSDQualifier_name>
        <INSDQualifier_value>2&apos;-fluoro nucleotide
phosphorothioate</INSDQualifier_value>
        <NonEnglishQualifier_value>2&apos;-氟核苷酸硫代磷酸酯
</NonEnglishQualifier_value>
       </INSDQualifier>
      </INSDFeature_quals>
     </INSDFeature>
     <INSDFeature>
      <INSDFeature_key>modified_base</INSDFeature_key>
      <INSDFeature_location>4</INSDFeature_location>
```

```
      <INSDFeature_quals>
       <INSDQualifier>
        <INSDQualifier_name>mod_base</INSDQualifier_name>
        <INSDQualifier_value>OTHER</INSDQualifier_value>
       </INSDQualifier>
       <INSDQualifier id="q4836">
        <INSDQualifier_name>note</INSDQualifier_name>
        <INSDQualifier_value>2&apos;-fluoro nucleotide</INSDQualifier_value>
        <NonEnglishQualifier_value>2&apos;-氟核苷酸</NonEnglishQualifier_value>
       </INSDQualifier>
      </INSDFeature_quals>
     </INSDFeature>
     <INSDFeature>
      <INSDFeature_key>modified_base</INSDFeature_key>
      <INSDFeature_location>5</INSDFeature_location>
      <INSDFeature_quals>
       <INSDQualifier>
        <INSDQualifier_name>mod_base</INSDQualifier_name>
        <INSDQualifier_value>OTHER</INSDQualifier_value>
       </INSDQualifier>
       <INSDQualifier id="q4837">
        <INSDQualifier_name>note</INSDQualifier_name>
        <INSDQualifier_value>2&apos;-fluoro nucleotide</INSDQualifier_value>
        <NonEnglishQualifier_value>2&apos;-氟核苷酸</NonEnglishQualifier_value>
       </INSDQualifier>
      </INSDFeature_quals>
     </INSDFeature>
     <INSDFeature>
      <INSDFeature_key>modified_base</INSDFeature_key>
      <INSDFeature_location>6</INSDFeature_location>
      <INSDFeature_quals>
       <INSDQualifier>
        <INSDQualifier_name>mod_base</INSDQualifier_name>
        <INSDQualifier_value>OTHER</INSDQualifier_value>
       </INSDQualifier>
       <INSDQualifier id="q4838">
        <INSDQualifier_name>note</INSDQualifier_name>
        <INSDQualifier_value>2&apos;-O-methyl nucleotide</INSDQualifier_value>
        <NonEnglishQualifier_value>2&apos;-O-甲基核苷酸
</NonEnglishQualifier_value>
```

```
      </INSDQualifier>
     </INSDFeature_quals>
    </INSDFeature>
    <INSDFeature>
     <INSDFeature_key>modified_base</INSDFeature_key>
     <INSDFeature_location>7</INSDFeature_location>
     <INSDFeature_quals>
      <INSDQualifier>
       <INSDQualifier_name>mod_base</INSDQualifier_name>
       <INSDQualifier_value>OTHER</INSDQualifier_value>
      </INSDQualifier>
      <INSDQualifier id="q4839">
       <INSDQualifier_name>note</INSDQualifier_name>
       <INSDQualifier_value>2&apos;-fluoro nucleotide</INSDQualifier_value>
       <NonEnglishQualifier_value>2&apos;-氟核苷酸</NonEnglishQualifier_value>
      </INSDQualifier>
     </INSDFeature_quals>
    </INSDFeature>
    <INSDFeature>
     <INSDFeature_key>modified_base</INSDFeature_key>
     <INSDFeature_location>8</INSDFeature_location>
     <INSDFeature_quals>
      <INSDQualifier>
       <INSDQualifier_name>mod_base</INSDQualifier_name>
       <INSDQualifier_value>OTHER</INSDQualifier_value>
      </INSDQualifier>
      <INSDQualifier id="q4840">
       <INSDQualifier_name>note</INSDQualifier_name>
       <INSDQualifier_value>2&apos;-O-methyl nucleotide</INSDQualifier_value>
       <NonEnglishQualifier_value>2&apos;-O-甲基核苷酸
</NonEnglishQualifier_value>
      </INSDQualifier>
     </INSDFeature_quals>
    </INSDFeature>
    <INSDFeature>
     <INSDFeature_key>modified_base</INSDFeature_key>
     <INSDFeature_location>9</INSDFeature_location>
     <INSDFeature_quals>
      <INSDQualifier>
```

```
        <INSDQualifier_name>mod_base</INSDQualifier_name>
        <INSDQualifier_value>OTHER</INSDQualifier_value>
       </INSDQualifier>
       <INSDQualifier id="q4841">
        <INSDQualifier_name>note</INSDQualifier_name>
        <INSDQualifier_value>2&apos;-O-methyl nucleotide</INSDQualifier_value>
        <NonEnglishQualifier_value>2&apos;-O-甲基核苷酸
</NonEnglishQualifier_value>
      </INSDQualifier>
     </INSDFeature_quals>
    </INSDFeature>
    <INSDFeature>
     <INSDFeature_key>modified_base</INSDFeature_key>
     <INSDFeature_location>10</INSDFeature_location>
     <INSDFeature_quals>
      <INSDQualifier>
       <INSDQualifier_name>mod_base</INSDQualifier_name>
       <INSDQualifier_value>OTHER</INSDQualifier_value>
      </INSDQualifier>
      <INSDQualifier id="q4842">
       <INSDQualifier_name>note</INSDQualifier_name>
       <INSDQualifier_value>2&apos;-fluoro nucleotide</INSDQualifier_value>
       <NonEnglishQualifier_value>2&apos;-氟核苷酸</NonEnglishQualifier_value>
      </INSDQualifier>
     </INSDFeature_quals>
    </INSDFeature>
    <INSDFeature>
     <INSDFeature_key>modified_base</INSDFeature_key>
     <INSDFeature_location>11</INSDFeature_location>
     <INSDFeature_quals>
      <INSDQualifier>
       <INSDQualifier_name>mod_base</INSDQualifier_name>
       <INSDQualifier_value>OTHER</INSDQualifier_value>
      </INSDQualifier>
      <INSDQualifier id="q4843">
       <INSDQualifier_name>note</INSDQualifier_name>
       <INSDQualifier_value>2&apos;-O-methyl nucleotide</INSDQualifier_value>
       <NonEnglishQualifier_value>2&apos;-O-甲基核苷酸
</NonEnglishQualifier_value>
```

```
      </INSDQualifier>
     </INSDFeature_quals>
    </INSDFeature>
    <INSDFeature>
     <INSDFeature_key>modified_base</INSDFeature_key>
     <INSDFeature_location>12</INSDFeature_location>
     <INSDFeature_quals>
      <INSDQualifier>
       <INSDQualifier_name>mod_base</INSDQualifier_name>
       <INSDQualifier_value>OTHER</INSDQualifier_value>
      </INSDQualifier>
      <INSDQualifier id="q4844">
       <INSDQualifier_name>note</INSDQualifier_name>
       <INSDQualifier_value>2&apos;-O-methyl nucleotide</INSDQualifier_value>
       <NonEnglishQualifier_value>2&apos;-O-甲基核苷酸
</NonEnglishQualifier_value>
      </INSDQualifier>
     </INSDFeature_quals>
    </INSDFeature>
    <INSDFeature>
     <INSDFeature_key>modified_base</INSDFeature_key>
     <INSDFeature_location>13</INSDFeature_location>
     <INSDFeature_quals>
      <INSDQualifier>
       <INSDQualifier_name>mod_base</INSDQualifier_name>
       <INSDQualifier_value>OTHER</INSDQualifier_value>
      </INSDQualifier>
      <INSDQualifier id="q4845">
       <INSDQualifier_name>note</INSDQualifier_name>
       <INSDQualifier_value>2&apos;-O-methyl nucleotide</INSDQualifier_value>
       <NonEnglishQualifier_value>2&apos;-O-甲基核苷酸
</NonEnglishQualifier_value>
      </INSDQualifier>
     </INSDFeature_quals>
    </INSDFeature>
    <INSDFeature>
     <INSDFeature_key>modified_base</INSDFeature_key>
     <INSDFeature_location>14</INSDFeature_location>
     <INSDFeature_quals>
```

```
        <INSDQualifier>
         <INSDQualifier_name>mod_base</INSDQualifier_name>
         <INSDQualifier_value>OTHER</INSDQualifier_value>
        </INSDQualifier>
        <INSDQualifier id="q4846">
         <INSDQualifier_name>note</INSDQualifier_name>
         <INSDQualifier_value>2&apos;-fluoro nucleotide</INSDQualifier_value>
         <NonEnglishQualifier_value>2&apos;-氟核苷酸</NonEnglishQualifier_value>
        </INSDQualifier>
       </INSDFeature_quals>
      </INSDFeature>
      <INSDFeature>
       <INSDFeature_key>modified_base</INSDFeature_key>
       <INSDFeature_location>15</INSDFeature_location>
       <INSDFeature_quals>
        <INSDQualifier>
         <INSDQualifier_name>mod_base</INSDQualifier_name>
         <INSDQualifier_value>OTHER</INSDQualifier_value>
        </INSDQualifier>
        <INSDQualifier id="q4847">
         <INSDQualifier_name>note</INSDQualifier_name>
         <INSDQualifier_value>2&apos;-O-methyl nucleotide</INSDQualifier_value>
         <NonEnglishQualifier_value>2&apos;-O-甲基核苷酸
</NonEnglishQualifier_value>
        </INSDQualifier>
       </INSDFeature_quals>
      </INSDFeature>
      <INSDFeature>
       <INSDFeature_key>modified_base</INSDFeature_key>
       <INSDFeature_location>16</INSDFeature_location>
       <INSDFeature_quals>
        <INSDQualifier>
         <INSDQualifier_name>mod_base</INSDQualifier_name>
         <INSDQualifier_value>OTHER</INSDQualifier_value>
        </INSDQualifier>
        <INSDQualifier id="q4848">
         <INSDQualifier_name>note</INSDQualifier_name>
         <INSDQualifier_value>2&apos;-O-methyl nucleotide</INSDQualifier_value>
         <NonEnglishQualifier_value>2&apos;-O-甲基核苷酸
</NonEnglishQualifier_value>
```

```
      </INSDQualifier>
     </INSDFeature_quals>
    </INSDFeature>
    <INSDFeature>
     <INSDFeature_key>modified_base</INSDFeature_key>
     <INSDFeature_location>17</INSDFeature_location>
     <INSDFeature_quals>
      <INSDQualifier>
       <INSDQualifier_name>mod_base</INSDQualifier_name>
       <INSDQualifier_value>OTHER</INSDQualifier_value>
      </INSDQualifier>
      <INSDQualifier id="q4849">
       <INSDQualifier_name>note</INSDQualifier_name>
       <INSDQualifier_value>2&apos;-O-methyl nucleotide</INSDQualifier_value>
       <NonEnglishQualifier_value>2&apos;-O-甲基核苷酸
</NonEnglishQualifier_value>
      </INSDQualifier>
     </INSDFeature_quals>
    </INSDFeature>
    <INSDFeature>
     <INSDFeature_key>modified_base</INSDFeature_key>
     <INSDFeature_location>18</INSDFeature_location>
     <INSDFeature_quals>
      <INSDQualifier>
       <INSDQualifier_name>mod_base</INSDQualifier_name>
       <INSDQualifier_value>OTHER</INSDQualifier_value>
      </INSDQualifier>
      <INSDQualifier id="q4850">
       <INSDQualifier_name>note</INSDQualifier_name>
       <INSDQualifier_value>2&apos;-O-methyl nucleotide</INSDQualifier_value>
       <NonEnglishQualifier_value>2&apos;-O-甲基核苷酸
</NonEnglishQualifier_value>
      </INSDQualifier>
     </INSDFeature_quals>
    </INSDFeature>
    <INSDFeature>
     <INSDFeature_key>modified_base</INSDFeature_key>
     <INSDFeature_location>19</INSDFeature_location>
     <INSDFeature_quals>
```

```
        <INSDQualifier>
         <INSDQualifier_name>mod_base</INSDQualifier_name>
         <INSDQualifier_value>OTHER</INSDQualifier_value>
        </INSDQualifier>
        <INSDQualifier id="q4851">
         <INSDQualifier_name>note</INSDQualifier_name>
         <INSDQualifier_value>2&apos;-O-methyl nucleotide</INSDQualifier_value>
         <NonEnglishQualifier_value>2&apos;-O-甲基核苷酸
</NonEnglishQualifier_value>
        </INSDQualifier>
       </INSDFeature_quals>
      </INSDFeature>
      <INSDFeature>
       <INSDFeature_key>modified_base</INSDFeature_key>
       <INSDFeature_location>20</INSDFeature_location>
       <INSDFeature_quals>
        <INSDQualifier>
         <INSDQualifier_name>mod_base</INSDQualifier_name>
         <INSDQualifier_value>OTHER</INSDQualifier_value>
        </INSDQualifier>
        <INSDQualifier id="q4852">
         <INSDQualifier_name>note</INSDQualifier_name>
         <INSDQualifier_value>2&apos;-O-methyl nucleotide
phosphorothioate</INSDQualifier_value>
         <NonEnglishQualifier_value>2&apos;-O-甲基核苷酸硫代磷酸酯
</NonEnglishQualifier_value>
        </INSDQualifier>
       </INSDFeature_quals>
      </INSDFeature>
      <INSDFeature>
       <INSDFeature_key>modified_base</INSDFeature_key>
       <INSDFeature_location>21</INSDFeature_location>
       <INSDFeature_quals>
        <INSDQualifier>
         <INSDQualifier_name>mod_base</INSDQualifier_name>
         <INSDQualifier_value>OTHER</INSDQualifier_value>
        </INSDQualifier>
        <INSDQualifier id="q4853">
         <INSDQualifier_name>note</INSDQualifier_name>
```

```
        <INSDQualifier_value>2&apos;-O-methyl nucleotide
phosphorothioate</INSDQualifier_value>
        <NonEnglishQualifier_value>2&apos;-O-甲基核苷酸硫代磷酸酯
</NonEnglishQualifier_value>
       </INSDQualifier>
      </INSDFeature_quals>
     </INSDFeature>
     <INSDFeature>
      <INSDFeature_key>modified_base</INSDFeature_key>
      <INSDFeature_location>22</INSDFeature_location>
      <INSDFeature_quals>
       <INSDQualifier>
        <INSDQualifier_name>mod_base</INSDQualifier_name>
        <INSDQualifier_value>OTHER</INSDQualifier_value>
       </INSDQualifier>
       <INSDQualifier id="q4854">
        <INSDQualifier_name>note</INSDQualifier_name>
        <INSDQualifier_value>2&apos;-O-methyl nucleotide</INSDQualifier_value>
        <NonEnglishQualifier_value>2&apos;-O-甲基核苷酸
</NonEnglishQualifier_value>
       </INSDQualifier>
      </INSDFeature_quals>
     </INSDFeature>
    </INSDSeq_feature-table>
    <INSDSeq_sequence>taataaccaccacaaggtaggg</INSDSeq_sequence>
   </INSDSeq>
  </SequenceData>
  <SequenceData sequenceIDNumber="541">
   <INSDSeq>
    <INSDSeq_length>36</INSDSeq_length>
    <INSDSeq_moltype>RNA</INSDSeq_moltype>
    <INSDSeq_division>PAT</INSDSeq_division>
    <INSDSeq_feature-table>
     <INSDFeature>
      <INSDFeature_key>source</INSDFeature_key>
      <INSDFeature_location>1..36</INSDFeature_location>
      <INSDFeature_quals>
       <INSDQualifier>
        <INSDQualifier_name>mol_type</INSDQualifier_name>
```

```
        <INSDQualifier_value>other RNA</INSDQualifier_value>
       </INSDQualifier>
       <INSDQualifier id="q4855">
        <INSDQualifier_name>organism</INSDQualifier_name>
        <INSDQualifier_value>synthetic construct</INSDQualifier_value>
        <NonEnglishQualifier_value>合成構築體</NonEnglishQualifier_value>
       </INSDQualifier>
      </INSDFeature_quals>
     </INSDFeature>
     <INSDFeature>
      <INSDFeature_key>modified_base</INSDFeature_key>
      <INSDFeature_location>1</INSDFeature_location>
      <INSDFeature_quals>
       <INSDQualifier>
        <INSDQualifier_name>mod_base</INSDQualifier_name>
        <INSDQualifier_value>OTHER</INSDQualifier_value>
       </INSDQualifier>
       <INSDQualifier id="q4856">
        <INSDQualifier_name>note</INSDQualifier_name>
        <INSDQualifier_value>2&apos;-O-methyl nucleotide
phosphorothioate</INSDQualifier_value>
        <NonEnglishQualifier_value>2&apos;-O-甲基核苷酸硫代磷酸酯
</NonEnglishQualifier_value>
       </INSDQualifier>
      </INSDFeature_quals>
     </INSDFeature>
     <INSDFeature>
      <INSDFeature_key>modified_base</INSDFeature_key>
      <INSDFeature_location>2</INSDFeature_location>
      <INSDFeature_quals>
       <INSDQualifier>
        <INSDQualifier_name>mod_base</INSDQualifier_name>
        <INSDQualifier_value>OTHER</INSDQualifier_value>
       </INSDQualifier>
       <INSDQualifier id="q4857">
        <INSDQualifier_name>note</INSDQualifier_name>
        <INSDQualifier_value>2&apos;-O-methyl nucleotide</INSDQualifier_value>
        <NonEnglishQualifier_value>2&apos;-O-甲基核苷酸
</NonEnglishQualifier_value>
```

```
      </INSDQualifier>
     </INSDFeature_quals>
    </INSDFeature>
    <INSDFeature>
     <INSDFeature_key>modified_base</INSDFeature_key>
     <INSDFeature_location>3</INSDFeature_location>
     <INSDFeature_quals>
      <INSDQualifier>
       <INSDQualifier_name>mod_base</INSDQualifier_name>
       <INSDQualifier_value>OTHER</INSDQualifier_value>
      </INSDQualifier>
      <INSDQualifier id="q4858">
       <INSDQualifier_name>note</INSDQualifier_name>
       <INSDQualifier_value>2&apos;-O-methyl nucleotide</INSDQualifier_value>
       <NonEnglishQualifier_value>2&apos;-O-甲基核苷酸
</NonEnglishQualifier_value>
      </INSDQualifier>
     </INSDFeature_quals>
    </INSDFeature>
    <INSDFeature>
     <INSDFeature_key>modified_base</INSDFeature_key>
     <INSDFeature_location>4</INSDFeature_location>
     <INSDFeature_quals>
      <INSDQualifier>
       <INSDQualifier_name>mod_base</INSDQualifier_name>
       <INSDQualifier_value>OTHER</INSDQualifier_value>
      </INSDQualifier>
      <INSDQualifier id="q4859">
       <INSDQualifier_name>note</INSDQualifier_name>
       <INSDQualifier_value>2&apos;-O-methyl nucleotide</INSDQualifier_value>
       <NonEnglishQualifier_value>2&apos;-O-甲基核苷酸
</NonEnglishQualifier_value>
      </INSDQualifier>
     </INSDFeature_quals>
    </INSDFeature>
    <INSDFeature>
     <INSDFeature_key>modified_base</INSDFeature_key>
     <INSDFeature_location>5</INSDFeature_location>
     <INSDFeature_quals>
```

```
        <INSDQualifier>
         <INSDQualifier_name>mod_base</INSDQualifier_name>
         <INSDQualifier_value>OTHER</INSDQualifier_value>
        </INSDQualifier>
        <INSDQualifier id="q4860">
         <INSDQualifier_name>note</INSDQualifier_name>
         <INSDQualifier_value>2&apos;-O-methyl nucleotide</INSDQualifier_value>
         <NonEnglishQualifier_value>2&apos;-O-甲基核苷酸
</NonEnglishQualifier_value>
        </INSDQualifier>
       </INSDFeature_quals>
      </INSDFeature>
      <INSDFeature>
       <INSDFeature_key>modified_base</INSDFeature_key>
       <INSDFeature_location>6</INSDFeature_location>
       <INSDFeature_quals>
        <INSDQualifier>
         <INSDQualifier_name>mod_base</INSDQualifier_name>
         <INSDQualifier_value>OTHER</INSDQualifier_value>
        </INSDQualifier>
        <INSDQualifier id="q4861">
         <INSDQualifier_name>note</INSDQualifier_name>
         <INSDQualifier_value>2&apos;-O-methyl nucleotide</INSDQualifier_value>
         <NonEnglishQualifier_value>2&apos;-O-甲基核苷酸
</NonEnglishQualifier_value>
        </INSDQualifier>
       </INSDFeature_quals>
      </INSDFeature>
      <INSDFeature>
       <INSDFeature_key>modified_base</INSDFeature_key>
       <INSDFeature_location>7</INSDFeature_location>
       <INSDFeature_quals>
        <INSDQualifier>
         <INSDQualifier_name>mod_base</INSDQualifier_name>
         <INSDQualifier_value>OTHER</INSDQualifier_value>
        </INSDQualifier>
        <INSDQualifier id="q4862">
         <INSDQualifier_name>note</INSDQualifier_name>
         <INSDQualifier_value>2&apos;-O-methyl nucleotide</INSDQualifier_value>
```

```
        <NonEnglishQualifier_value>2&apos;-O-甲基核苷酸
</NonEnglishQualifier_value>
       </INSDQualifier>
      </INSDFeature_quals>
     </INSDFeature>
     <INSDFeature>
      <INSDFeature_key>modified_base</INSDFeature_key>
      <INSDFeature_location>8</INSDFeature_location>
      <INSDFeature_quals>
       <INSDQualifier>
        <INSDQualifier_name>mod_base</INSDQualifier_name>
        <INSDQualifier_value>OTHER</INSDQualifier_value>
       </INSDQualifier>
       <INSDQualifier id="q4863">
        <INSDQualifier_name>note</INSDQualifier_name>
        <INSDQualifier_value>2&apos;-fluoro nucleotide</INSDQualifier_value>
        <NonEnglishQualifier_value>2&apos;-氟核苷酸</NonEnglishQualifier_value>
       </INSDQualifier>
      </INSDFeature_quals>
     </INSDFeature>
     <INSDFeature>
      <INSDFeature_key>modified_base</INSDFeature_key>
      <INSDFeature_location>9</INSDFeature_location>
      <INSDFeature_quals>
       <INSDQualifier>
        <INSDQualifier_name>mod_base</INSDQualifier_name>
        <INSDQualifier_value>OTHER</INSDQualifier_value>
       </INSDQualifier>
       <INSDQualifier id="q4864">
        <INSDQualifier_name>note</INSDQualifier_name>
        <INSDQualifier_value>2&apos;-fluoro nucleotide</INSDQualifier_value>
        <NonEnglishQualifier_value>2&apos;-氟核苷酸</NonEnglishQualifier_value>
       </INSDQualifier>
      </INSDFeature_quals>
     </INSDFeature>
     <INSDFeature>
      <INSDFeature_key>modified_base</INSDFeature_key>
      <INSDFeature_location>10</INSDFeature_location>
      <INSDFeature_quals>
```

```
      <INSDQualifier>
       <INSDQualifier_name>mod_base</INSDQualifier_name>
       <INSDQualifier_value>OTHER</INSDQualifier_value>
      </INSDQualifier>
      <INSDQualifier id="q4865">
       <INSDQualifier_name>note</INSDQualifier_name>
       <INSDQualifier_value>2&apos;-fluoro nucleotide</INSDQualifier_value>
       <NonEnglishQualifier_value>2&apos;-氟核苷酸</NonEnglishQualifier_value>
      </INSDQualifier>
     </INSDFeature_quals>
    </INSDFeature>
    <INSDFeature>
     <INSDFeature_key>modified_base</INSDFeature_key>
     <INSDFeature_location>11</INSDFeature_location>
     <INSDFeature_quals>
      <INSDQualifier>
       <INSDQualifier_name>mod_base</INSDQualifier_name>
       <INSDQualifier_value>OTHER</INSDQualifier_value>
      </INSDQualifier>
      <INSDQualifier id="q4866">
       <INSDQualifier_name>note</INSDQualifier_name>
       <INSDQualifier_value>2&apos;-fluoro nucleotide</INSDQualifier_value>
       <NonEnglishQualifier_value>2&apos;-氟核苷酸</NonEnglishQualifier_value>
      </INSDQualifier>
     </INSDFeature_quals>
    </INSDFeature>
    <INSDFeature>
     <INSDFeature_key>modified_base</INSDFeature_key>
     <INSDFeature_location>12</INSDFeature_location>
     <INSDFeature_quals>
      <INSDQualifier>
       <INSDQualifier_name>mod_base</INSDQualifier_name>
       <INSDQualifier_value>OTHER</INSDQualifier_value>
      </INSDQualifier>
      <INSDQualifier id="q4867">
       <INSDQualifier_name>note</INSDQualifier_name>
       <INSDQualifier_value>2&apos;-O-methyl nucleotide</INSDQualifier_value>
       <NonEnglishQualifier_value>2&apos;-O-甲基核苷酸
</NonEnglishQualifier_value>
```

```
      </INSDQualifier>
     </INSDFeature_quals>
    </INSDFeature>
    <INSDFeature>
     <INSDFeature_key>modified_base</INSDFeature_key>
     <INSDFeature_location>13</INSDFeature_location>
     <INSDFeature_quals>
      <INSDQualifier>
       <INSDQualifier_name>mod_base</INSDQualifier_name>
       <INSDQualifier_value>OTHER</INSDQualifier_value>
      </INSDQualifier>
      <INSDQualifier id="q4868">
       <INSDQualifier_name>note</INSDQualifier_name>
       <INSDQualifier_value>2&apos;-O-methyl nucleotide</INSDQualifier_value>
       <NonEnglishQualifier_value>2&apos;-O-甲基核苷酸
</NonEnglishQualifier_value>
      </INSDQualifier>
     </INSDFeature_quals>
    </INSDFeature>
    <INSDFeature>
     <INSDFeature_key>modified_base</INSDFeature_key>
     <INSDFeature_location>14</INSDFeature_location>
     <INSDFeature_quals>
      <INSDQualifier>
       <INSDQualifier_name>mod_base</INSDQualifier_name>
       <INSDQualifier_value>OTHER</INSDQualifier_value>
      </INSDQualifier>
      <INSDQualifier id="q4869">
       <INSDQualifier_name>note</INSDQualifier_name>
       <INSDQualifier_value>2&apos;-O-methyl nucleotide</INSDQualifier_value>
       <NonEnglishQualifier_value>2&apos;-O-甲基核苷酸
</NonEnglishQualifier_value>
      </INSDQualifier>
     </INSDFeature_quals>
    </INSDFeature>
    <INSDFeature>
     <INSDFeature_key>modified_base</INSDFeature_key>
     <INSDFeature_location>15</INSDFeature_location>
     <INSDFeature_quals>
```

```
        <INSDQualifier>
         <INSDQualifier_name>mod_base</INSDQualifier_name>
         <INSDQualifier_value>OTHER</INSDQualifier_value>
        </INSDQualifier>
        <INSDQualifier id="q4870">
         <INSDQualifier_name>note</INSDQualifier_name>
         <INSDQualifier_value>2&apos;-O-methyl nucleotide</INSDQualifier_value>
         <NonEnglishQualifier_value>2&apos;-O-甲基核苷酸
</NonEnglishQualifier_value>
        </INSDQualifier>
       </INSDFeature_quals>
      </INSDFeature>
      <INSDFeature>
       <INSDFeature_key>modified_base</INSDFeature_key>
       <INSDFeature_location>16</INSDFeature_location>
       <INSDFeature_quals>
        <INSDQualifier>
         <INSDQualifier_name>mod_base</INSDQualifier_name>
         <INSDQualifier_value>OTHER</INSDQualifier_value>
        </INSDQualifier>
        <INSDQualifier id="q4871">
         <INSDQualifier_name>note</INSDQualifier_name>
         <INSDQualifier_value>2&apos;-O-methyl nucleotide</INSDQualifier_value>
         <NonEnglishQualifier_value>2&apos;-O-甲基核苷酸
</NonEnglishQualifier_value>
        </INSDQualifier>
       </INSDFeature_quals>
      </INSDFeature>
      <INSDFeature>
       <INSDFeature_key>modified_base</INSDFeature_key>
       <INSDFeature_location>17</INSDFeature_location>
       <INSDFeature_quals>
        <INSDQualifier>
         <INSDQualifier_name>mod_base</INSDQualifier_name>
         <INSDQualifier_value>OTHER</INSDQualifier_value>
        </INSDQualifier>
        <INSDQualifier id="q4872">
         <INSDQualifier_name>note</INSDQualifier_name>
         <INSDQualifier_value>2&apos;-O-methyl nucleotide</INSDQualifier_value>
```

```
        <NonEnglishQualifier_value>2&apos;-O-甲基核苷酸
</NonEnglishQualifier_value>
       </INSDQualifier>
      </INSDFeature_quals>
     </INSDFeature>
     <INSDFeature>
      <INSDFeature_key>modified_base</INSDFeature_key>
      <INSDFeature_location>18</INSDFeature_location>
      <INSDFeature_quals>
       <INSDQualifier>
        <INSDQualifier_name>mod_base</INSDQualifier_name>
        <INSDQualifier_value>OTHER</INSDQualifier_value>
       </INSDQualifier>
       <INSDQualifier id="q4873">
        <INSDQualifier_name>note</INSDQualifier_name>
        <INSDQualifier_value>2&apos;-O-methyl nucleotide</INSDQualifier_value>
        <NonEnglishQualifier_value>2&apos;-O-甲基核苷酸
</NonEnglishQualifier_value>
       </INSDQualifier>
      </INSDFeature_quals>
     </INSDFeature>
     <INSDFeature>
      <INSDFeature_key>modified_base</INSDFeature_key>
      <INSDFeature_location>19</INSDFeature_location>
      <INSDFeature_quals>
       <INSDQualifier>
        <INSDQualifier_name>mod_base</INSDQualifier_name>
        <INSDQualifier_value>OTHER</INSDQualifier_value>
       </INSDQualifier>
       <INSDQualifier id="q4874">
        <INSDQualifier_name>note</INSDQualifier_name>
        <INSDQualifier_value>2&apos;-O-methyl nucleotide</INSDQualifier_value>
        <NonEnglishQualifier_value>2&apos;-O-甲基核苷酸
</NonEnglishQualifier_value>
       </INSDQualifier>
      </INSDFeature_quals>
     </INSDFeature>
     <INSDFeature>
      <INSDFeature_key>modified_base</INSDFeature_key>
```

```
      <INSDFeature_location>20</INSDFeature_location>
      <INSDFeature_quals>
       <INSDQualifier>
        <INSDQualifier_name>mod_base</INSDQualifier_name>
        <INSDQualifier_value>OTHER</INSDQualifier_value>
       </INSDQualifier>
       <INSDQualifier id="q4875">
        <INSDQualifier_name>note</INSDQualifier_name>
        <INSDQualifier_value>2&apos;-O-methyl nucleotide</INSDQualifier_value>
        <NonEnglishQualifier_value>2&apos;-O-甲基核苷酸
</NonEnglishQualifier_value>
       </INSDQualifier>
      </INSDFeature_quals>
     </INSDFeature>
     <INSDFeature>
      <INSDFeature_key>modified_base</INSDFeature_key>
      <INSDFeature_location>21</INSDFeature_location>
      <INSDFeature_quals>
       <INSDQualifier>
        <INSDQualifier_name>mod_base</INSDQualifier_name>
        <INSDQualifier_value>OTHER</INSDQualifier_value>
       </INSDQualifier>
       <INSDQualifier id="q4876">
        <INSDQualifier_name>note</INSDQualifier_name>
        <INSDQualifier_value>2&apos;-O-methyl nucleotide</INSDQualifier_value>
        <NonEnglishQualifier_value>2&apos;-O-甲基核苷酸
</NonEnglishQualifier_value>
       </INSDQualifier>
      </INSDFeature_quals>
     </INSDFeature>
     <INSDFeature>
      <INSDFeature_key>modified_base</INSDFeature_key>
      <INSDFeature_location>22</INSDFeature_location>
      <INSDFeature_quals>
       <INSDQualifier>
        <INSDQualifier_name>mod_base</INSDQualifier_name>
        <INSDQualifier_value>OTHER</INSDQualifier_value>
       </INSDQualifier>
       <INSDQualifier id="q4877">
```

```
        <INSDQualifier_name>note</INSDQualifier_name>
        <INSDQualifier_value>2&apos;-O-methyl nucleotide</INSDQualifier_value>
        <NonEnglishQualifier_value>2&apos;-O-甲基核苷酸
</NonEnglishQualifier_value>
       </INSDQualifier>
      </INSDFeature_quals>
     </INSDFeature>
     <INSDFeature>
      <INSDFeature_key>modified_base</INSDFeature_key>
      <INSDFeature_location>23</INSDFeature_location>
      <INSDFeature_quals>
       <INSDQualifier>
        <INSDQualifier_name>mod_base</INSDQualifier_name>
        <INSDQualifier_value>OTHER</INSDQualifier_value>
       </INSDQualifier>
       <INSDQualifier id="q4878">
        <INSDQualifier_name>note</INSDQualifier_name>
        <INSDQualifier_value>2&apos;-O-methyl nucleotide</INSDQualifier_value>
        <NonEnglishQualifier_value>2&apos;-O-甲基核苷酸
</NonEnglishQualifier_value>
       </INSDQualifier>
      </INSDFeature_quals>
     </INSDFeature>
     <INSDFeature>
      <INSDFeature_key>modified_base</INSDFeature_key>
      <INSDFeature_location>24</INSDFeature_location>
      <INSDFeature_quals>
       <INSDQualifier>
        <INSDQualifier_name>mod_base</INSDQualifier_name>
        <INSDQualifier_value>OTHER</INSDQualifier_value>
       </INSDQualifier>
       <INSDQualifier id="q4879">
        <INSDQualifier_name>note</INSDQualifier_name>
        <INSDQualifier_value>2&apos;-O-methyl nucleotide</INSDQualifier_value>
        <NonEnglishQualifier_value>2&apos;-O-甲基核苷酸
</NonEnglishQualifier_value>
       </INSDQualifier>
      </INSDFeature_quals>
     </INSDFeature>
```

```
      <INSDFeature>
       <INSDFeature_key>modified_base</INSDFeature_key>
       <INSDFeature_location>25</INSDFeature_location>
       <INSDFeature_quals>
        <INSDQualifier>
         <INSDQualifier_name>mod_base</INSDQualifier_name>
         <INSDQualifier_value>OTHER</INSDQualifier_value>
        </INSDQualifier>
        <INSDQualifier id="q4880">
         <INSDQualifier_name>note</INSDQualifier_name>
         <INSDQualifier_value>2&apos;-O-methyl nucleotide</INSDQualifier_value>
         <NonEnglishQualifier_value>2&apos;-O-甲基核苷酸
</NonEnglishQualifier_value>
        </INSDQualifier>
       </INSDFeature_quals>
      </INSDFeature>
      <INSDFeature>
       <INSDFeature_key>modified_base</INSDFeature_key>
       <INSDFeature_location>26</INSDFeature_location>
       <INSDFeature_quals>
        <INSDQualifier>
         <INSDQualifier_name>mod_base</INSDQualifier_name>
         <INSDQualifier_value>OTHER</INSDQualifier_value>
        </INSDQualifier>
        <INSDQualifier id="q4881">
         <INSDQualifier_name>note</INSDQualifier_name>
         <INSDQualifier_value>2&apos;-O-methyl nucleotide</INSDQualifier_value>
         <NonEnglishQualifier_value>2&apos;-O-甲基核苷酸
</NonEnglishQualifier_value>
        </INSDQualifier>
       </INSDFeature_quals>
      </INSDFeature>
      <INSDFeature>
       <INSDFeature_key>modified_base</INSDFeature_key>
       <INSDFeature_location>27</INSDFeature_location>
       <INSDFeature_quals>
        <INSDQualifier>
         <INSDQualifier_name>mod_base</INSDQualifier_name>
         <INSDQualifier_value>OTHER</INSDQualifier_value>
```

```
      </INSDQualifier>
      <INSDQualifier id="q4882">
       <INSDQualifier_name>note</INSDQualifier_name>
       <INSDQualifier_value>2&apos;-O-methyl nucleotide</INSDQualifier_value>
       <NonEnglishQualifier_value>2&apos;-O-甲基核苷酸
</NonEnglishQualifier_value>
      </INSDQualifier>
     </INSDFeature_quals>
    </INSDFeature>
    <INSDFeature>
     <INSDFeature_key>modified_base</INSDFeature_key>
     <INSDFeature_location>28</INSDFeature_location>
     <INSDFeature_quals>
      <INSDQualifier>
       <INSDQualifier_name>mod_base</INSDQualifier_name>
       <INSDQualifier_value>OTHER</INSDQualifier_value>
      </INSDQualifier>
      <INSDQualifier id="q4883">
       <INSDQualifier_name>note</INSDQualifier_name>
       <INSDQualifier_value>2&apos;-aminodiethoxymethanol-Adenine-N-
acetylgalactosamine</INSDQualifier_value>
       <NonEnglishQualifier_value>2&apos;-胺基二乙氧基甲醇-腺嘌呤-N-乙醯基半乳糖
胺</NonEnglishQualifier_value>
      </INSDQualifier>
     </INSDFeature_quals>
    </INSDFeature>
    <INSDFeature>
     <INSDFeature_key>modified_base</INSDFeature_key>
     <INSDFeature_location>29</INSDFeature_location>
     <INSDFeature_quals>
      <INSDQualifier>
       <INSDQualifier_name>mod_base</INSDQualifier_name>
       <INSDQualifier_value>OTHER</INSDQualifier_value>
      </INSDQualifier>
      <INSDQualifier id="q4884">
       <INSDQualifier_name>note</INSDQualifier_name>
       <INSDQualifier_value>2&apos;-aminodiethoxymethanol-Adenine-N-
acetylgalactosamine</INSDQualifier_value>
       <NonEnglishQualifier_value>2&apos;-胺基二乙氧基甲醇-腺嘌呤-N-乙醯基半乳糖
胺</NonEnglishQualifier_value>
```

```
      </INSDQualifier>
     </INSDFeature_quals>
    </INSDFeature>
    <INSDFeature>
     <INSDFeature_key>modified_base</INSDFeature_key>
     <INSDFeature_location>30</INSDFeature_location>
     <INSDFeature_quals>
      <INSDQualifier>
       <INSDQualifier_name>mod_base</INSDQualifier_name>
       <INSDQualifier_value>OTHER</INSDQualifier_value>
      </INSDQualifier>
      <INSDQualifier id="q4885">
       <INSDQualifier_name>note</INSDQualifier_name>
       <INSDQualifier_value>2&apos;-aminodiethoxymethanol-Adenine-N-
acetylgalactosamine</INSDQualifier_value>
       <NonEnglishQualifier_value>2&apos;-胺基二乙氧基甲醇-腺嘌呤-N-乙醯基半乳糖
胺</NonEnglishQualifier_value>
      </INSDQualifier>
     </INSDFeature_quals>
    </INSDFeature>
    <INSDFeature>
     <INSDFeature_key>modified_base</INSDFeature_key>
     <INSDFeature_location>31</INSDFeature_location>
     <INSDFeature_quals>
      <INSDQualifier>
       <INSDQualifier_name>mod_base</INSDQualifier_name>
       <INSDQualifier_value>OTHER</INSDQualifier_value>
      </INSDQualifier>
      <INSDQualifier id="q4886">
       <INSDQualifier_name>note</INSDQualifier_name>
       <INSDQualifier_value>2&apos;-O-methyl nucleotide</INSDQualifier_value>
       <NonEnglishQualifier_value>2&apos;-O-甲基核苷酸
</NonEnglishQualifier_value>
      </INSDQualifier>
     </INSDFeature_quals>
    </INSDFeature>
    <INSDFeature>
     <INSDFeature_key>modified_base</INSDFeature_key>
     <INSDFeature_location>32</INSDFeature_location>
```

```
      <INSDFeature_quals>
       <INSDQualifier>
        <INSDQualifier_name>mod_base</INSDQualifier_name>
        <INSDQualifier_value>OTHER</INSDQualifier_value>
       </INSDQualifier>
       <INSDQualifier id="q4887">
        <INSDQualifier_name>note</INSDQualifier_name>
        <INSDQualifier_value>2&apos;-O-methyl nucleotide</INSDQualifier_value>
        <NonEnglishQualifier_value>2&apos;-O-甲基核苷酸
</NonEnglishQualifier_value>
       </INSDQualifier>
      </INSDFeature_quals>
     </INSDFeature>
     <INSDFeature>
      <INSDFeature_key>modified_base</INSDFeature_key>
      <INSDFeature_location>33</INSDFeature_location>
      <INSDFeature_quals>
       <INSDQualifier>
        <INSDQualifier_name>mod_base</INSDQualifier_name>
        <INSDQualifier_value>OTHER</INSDQualifier_value>
       </INSDQualifier>
       <INSDQualifier id="q4888">
        <INSDQualifier_name>note</INSDQualifier_name>
        <INSDQualifier_value>2&apos;-O-methyl nucleotide</INSDQualifier_value>
        <NonEnglishQualifier_value>2&apos;-O-甲基核苷酸
</NonEnglishQualifier_value>
       </INSDQualifier>
      </INSDFeature_quals>
     </INSDFeature>
     <INSDFeature>
      <INSDFeature_key>modified_base</INSDFeature_key>
      <INSDFeature_location>34</INSDFeature_location>
      <INSDFeature_quals>
       <INSDQualifier>
        <INSDQualifier_name>mod_base</INSDQualifier_name>
        <INSDQualifier_value>OTHER</INSDQualifier_value>
       </INSDQualifier>
       <INSDQualifier id="q4889">
        <INSDQualifier_name>note</INSDQualifier_name>
```

```
        <INSDQualifier_value>2&apos;-O-methyl nucleotide</INSDQualifier_value>
        <NonEnglishQualifier_value>2&apos;-O-甲基核苷酸
</NonEnglishQualifier_value>
      </INSDQualifier>
     </INSDFeature_quals>
    </INSDFeature>
    <INSDFeature>
     <INSDFeature_key>modified_base</INSDFeature_key>
     <INSDFeature_location>35</INSDFeature_location>
     <INSDFeature_quals>
      <INSDQualifier>
       <INSDQualifier_name>mod_base</INSDQualifier_name>
       <INSDQualifier_value>OTHER</INSDQualifier_value>
      </INSDQualifier>
      <INSDQualifier id="q4890">
       <INSDQualifier_name>note</INSDQualifier_name>
       <INSDQualifier_value>2&apos;-O-methyl nucleotide</INSDQualifier_value>
       <NonEnglishQualifier_value>2&apos;-O-甲基核苷酸
</NonEnglishQualifier_value>
      </INSDQualifier>
     </INSDFeature_quals>
    </INSDFeature>
    <INSDFeature>
     <INSDFeature_key>modified_base</INSDFeature_key>
     <INSDFeature_location>36</INSDFeature_location>
     <INSDFeature_quals>
      <INSDQualifier>
       <INSDQualifier_name>mod_base</INSDQualifier_name>
       <INSDQualifier_value>OTHER</INSDQualifier_value>
      </INSDQualifier>
      <INSDQualifier id="q4891">
       <INSDQualifier_name>note</INSDQualifier_name>
       <INSDQualifier_value>2&apos;-O-methyl nucleotide</INSDQualifier_value>
       <NonEnglishQualifier_value>2&apos;-O-甲基核苷酸
</NonEnglishQualifier_value>
      </INSDQualifier>
     </INSDFeature_quals>
    </INSDFeature>
   </INSDSeq_feature-table>
```

```
   <INSDSeq_sequence>taccttgtggtggttattgagcagccgaaaggctgc</INSDSeq_sequence>
  </INSDSeq>
 </SequenceData>
 <SequenceData sequenceIDNumber="542">
  <INSDSeq>
   <INSDSeq_length>22</INSDSeq_length>
   <INSDSeq_moltype>RNA</INSDSeq_moltype>
   <INSDSeq_division>PAT</INSDSeq_division>
   <INSDSeq_feature-table>
    <INSDFeature>
     <INSDFeature_key>source</INSDFeature_key>
     <INSDFeature_location>1..22</INSDFeature_location>
     <INSDFeature_quals>
      <INSDQualifier>
       <INSDQualifier_name>mol_type</INSDQualifier_name>
       <INSDQualifier_value>other RNA</INSDQualifier_value>
      </INSDQualifier>
      <INSDQualifier id="q4892">
       <INSDQualifier_name>organism</INSDQualifier_name>
       <INSDQualifier_value>synthetic construct</INSDQualifier_value>
       <NonEnglishQualifier_value>合成構築體</NonEnglishQualifier_value>
      </INSDQualifier>
     </INSDFeature_quals>
    </INSDFeature>
    <INSDFeature>
     <INSDFeature_key>modified_base</INSDFeature_key>
     <INSDFeature_location>1</INSDFeature_location>
     <INSDFeature_quals>
      <INSDQualifier>
       <INSDQualifier_name>mod_base</INSDQualifier_name>
       <INSDQualifier_value>OTHER</INSDQualifier_value>
      </INSDQualifier>
      <INSDQualifier id="q4893">
       <INSDQualifier_name>note</INSDQualifier_name>
       <INSDQualifier_value>4&apos;-O-monomethylphosphonate-2&apos;-O-methyl-
modified nucleotide</INSDQualifier_value>
       <NonEnglishQualifier_value>4&apos;-O-單甲基膦酸酯-2&apos;-O-甲基修飾之核
苷酸</NonEnglishQualifier_value>
      </INSDQualifier>
```

```
      </INSDFeature_quals>
     </INSDFeature>
     <INSDFeature>
      <INSDFeature_key>modified_base</INSDFeature_key>
      <INSDFeature_location>2</INSDFeature_location>
      <INSDFeature_quals>
       <INSDQualifier>
        <INSDQualifier_name>mod_base</INSDQualifier_name>
        <INSDQualifier_value>OTHER</INSDQualifier_value>
       </INSDQualifier>
       <INSDQualifier id="q4894">
        <INSDQualifier_name>note</INSDQualifier_name>
        <INSDQualifier_value>2&apos;-fluoro nucleotide
phosphorothioate</INSDQualifier_value>
       <NonEnglishQualifier_value>2&apos;-氟核苷酸硫代磷酸酯
</NonEnglishQualifier_value>
       </INSDQualifier>
      </INSDFeature_quals>
     </INSDFeature>
     <INSDFeature>
      <INSDFeature_key>modified_base</INSDFeature_key>
      <INSDFeature_location>3</INSDFeature_location>
      <INSDFeature_quals>
       <INSDQualifier>
        <INSDQualifier_name>mod_base</INSDQualifier_name>
        <INSDQualifier_value>OTHER</INSDQualifier_value>
       </INSDQualifier>
       <INSDQualifier id="q4895">
        <INSDQualifier_name>note</INSDQualifier_name>
        <INSDQualifier_value>2&apos;-fluoro nucleotide
phosphorothioate</INSDQualifier_value>
       <NonEnglishQualifier_value>2&apos;-氟核苷酸硫代磷酸酯
</NonEnglishQualifier_value>
       </INSDQualifier>
      </INSDFeature_quals>
     </INSDFeature>
     <INSDFeature>
      <INSDFeature_key>modified_base</INSDFeature_key>
      <INSDFeature_location>4</INSDFeature_location>
```

```
      <INSDFeature_quals>
       <INSDQualifier>
        <INSDQualifier_name>mod_base</INSDQualifier_name>
        <INSDQualifier_value>OTHER</INSDQualifier_value>
       </INSDQualifier>
       <INSDQualifier id="q4896">
        <INSDQualifier_name>note</INSDQualifier_name>
        <INSDQualifier_value>2&apos;-fluoro nucleotide</INSDQualifier_value>
        <NonEnglishQualifier_value>2&apos;-氟核苷酸</NonEnglishQualifier_value>
       </INSDQualifier>
      </INSDFeature_quals>
     </INSDFeature>
     <INSDFeature>
      <INSDFeature_key>modified_base</INSDFeature_key>
      <INSDFeature_location>5</INSDFeature_location>
      <INSDFeature_quals>
       <INSDQualifier>
        <INSDQualifier_name>mod_base</INSDQualifier_name>
        <INSDQualifier_value>OTHER</INSDQualifier_value>
       </INSDQualifier>
       <INSDQualifier id="q4897">
        <INSDQualifier_name>note</INSDQualifier_name>
        <INSDQualifier_value>2&apos;-fluoro nucleotide</INSDQualifier_value>
        <NonEnglishQualifier_value>2&apos;-氟核苷酸</NonEnglishQualifier_value>
       </INSDQualifier>
      </INSDFeature_quals>
     </INSDFeature>
     <INSDFeature>
      <INSDFeature_key>modified_base</INSDFeature_key>
      <INSDFeature_location>6</INSDFeature_location>
      <INSDFeature_quals>
       <INSDQualifier>
        <INSDQualifier_name>mod_base</INSDQualifier_name>
        <INSDQualifier_value>OTHER</INSDQualifier_value>
       </INSDQualifier>
       <INSDQualifier id="q4898">
        <INSDQualifier_name>note</INSDQualifier_name>
        <INSDQualifier_value>2&apos;-O-methyl nucleotide</INSDQualifier_value>
        <NonEnglishQualifier_value>2&apos;-O-甲基核苷酸
</NonEnglishQualifier_value>
```

```
      </INSDQualifier>
     </INSDFeature_quals>
    </INSDFeature>
    <INSDFeature>
     <INSDFeature_key>modified_base</INSDFeature_key>
     <INSDFeature_location>7</INSDFeature_location>
     <INSDFeature_quals>
      <INSDQualifier>
       <INSDQualifier_name>mod_base</INSDQualifier_name>
       <INSDQualifier_value>OTHER</INSDQualifier_value>
      </INSDQualifier>
      <INSDQualifier id="q4899">
       <INSDQualifier_name>note</INSDQualifier_name>
       <INSDQualifier_value>2&apos;-fluoro nucleotide</INSDQualifier_value>
       <NonEnglishQualifier_value>2&apos;-氟核苷酸</NonEnglishQualifier_value>
      </INSDQualifier>
     </INSDFeature_quals>
    </INSDFeature>
    <INSDFeature>
     <INSDFeature_key>modified_base</INSDFeature_key>
     <INSDFeature_location>8</INSDFeature_location>
     <INSDFeature_quals>
      <INSDQualifier>
       <INSDQualifier_name>mod_base</INSDQualifier_name>
       <INSDQualifier_value>OTHER</INSDQualifier_value>
      </INSDQualifier>
      <INSDQualifier id="q4900">
       <INSDQualifier_name>note</INSDQualifier_name>
       <INSDQualifier_value>2&apos;-O-methyl nucleotide</INSDQualifier_value>
       <NonEnglishQualifier_value>2&apos;-O-甲基核苷酸
</NonEnglishQualifier_value>
      </INSDQualifier>
     </INSDFeature_quals>
    </INSDFeature>
    <INSDFeature>
     <INSDFeature_key>modified_base</INSDFeature_key>
     <INSDFeature_location>9</INSDFeature_location>
     <INSDFeature_quals>
      <INSDQualifier>
```

```
        <INSDQualifier_name>mod_base</INSDQualifier_name>
        <INSDQualifier_value>OTHER</INSDQualifier_value>
       </INSDQualifier>
       <INSDQualifier id="q4901">
        <INSDQualifier_name>note</INSDQualifier_name>
        <INSDQualifier_value>2&apos;-O-methyl nucleotide</INSDQualifier_value>
        <NonEnglishQualifier_value>2&apos;-O-甲基核苷酸
</NonEnglishQualifier_value>
      </INSDQualifier>
     </INSDFeature_quals>
    </INSDFeature>
    <INSDFeature>
     <INSDFeature_key>modified_base</INSDFeature_key>
     <INSDFeature_location>10</INSDFeature_location>
     <INSDFeature_quals>
      <INSDQualifier>
       <INSDQualifier_name>mod_base</INSDQualifier_name>
       <INSDQualifier_value>OTHER</INSDQualifier_value>
      </INSDQualifier>
      <INSDQualifier id="q4902">
       <INSDQualifier_name>note</INSDQualifier_name>
       <INSDQualifier_value>2&apos;-fluoro nucleotide</INSDQualifier_value>
       <NonEnglishQualifier_value>2&apos;-氟核苷酸</NonEnglishQualifier_value>
      </INSDQualifier>
     </INSDFeature_quals>
    </INSDFeature>
    <INSDFeature>
     <INSDFeature_key>modified_base</INSDFeature_key>
     <INSDFeature_location>11</INSDFeature_location>
     <INSDFeature_quals>
      <INSDQualifier>
       <INSDQualifier_name>mod_base</INSDQualifier_name>
       <INSDQualifier_value>OTHER</INSDQualifier_value>
      </INSDQualifier>
      <INSDQualifier id="q4903">
       <INSDQualifier_name>note</INSDQualifier_name>
       <INSDQualifier_value>2&apos;-O-methyl nucleotide</INSDQualifier_value>
       <NonEnglishQualifier_value>2&apos;-O-甲基核苷酸
</NonEnglishQualifier_value>
```

```
      </INSDQualifier>
     </INSDFeature_quals>
    </INSDFeature>
    <INSDFeature>
     <INSDFeature_key>modified_base</INSDFeature_key>
     <INSDFeature_location>12</INSDFeature_location>
     <INSDFeature_quals>
      <INSDQualifier>
       <INSDQualifier_name>mod_base</INSDQualifier_name>
       <INSDQualifier_value>OTHER</INSDQualifier_value>
      </INSDQualifier>
      <INSDQualifier id="q4904">
       <INSDQualifier_name>note</INSDQualifier_name>
       <INSDQualifier_value>2&apos;-O-methyl nucleotide</INSDQualifier_value>
       <NonEnglishQualifier_value>2&apos;-O-甲基核苷酸
</NonEnglishQualifier_value>
      </INSDQualifier>
     </INSDFeature_quals>
    </INSDFeature>
    <INSDFeature>
     <INSDFeature_key>modified_base</INSDFeature_key>
     <INSDFeature_location>13</INSDFeature_location>
     <INSDFeature_quals>
      <INSDQualifier>
       <INSDQualifier_name>mod_base</INSDQualifier_name>
       <INSDQualifier_value>OTHER</INSDQualifier_value>
      </INSDQualifier>
      <INSDQualifier id="q4905">
       <INSDQualifier_name>note</INSDQualifier_name>
       <INSDQualifier_value>2&apos;-O-methyl nucleotide</INSDQualifier_value>
       <NonEnglishQualifier_value>2&apos;-O-甲基核苷酸
</NonEnglishQualifier_value>
      </INSDQualifier>
     </INSDFeature_quals>
    </INSDFeature>
    <INSDFeature>
     <INSDFeature_key>modified_base</INSDFeature_key>
     <INSDFeature_location>14</INSDFeature_location>
     <INSDFeature_quals>
```

```
        <INSDQualifier>
         <INSDQualifier_name>mod_base</INSDQualifier_name>
         <INSDQualifier_value>OTHER</INSDQualifier_value>
        </INSDQualifier>
        <INSDQualifier id="q4906">
         <INSDQualifier_name>note</INSDQualifier_name>
         <INSDQualifier_value>2&apos;-fluoro nucleotide</INSDQualifier_value>
         <NonEnglishQualifier_value>2&apos;-氟核苷酸</NonEnglishQualifier_value>
        </INSDQualifier>
       </INSDFeature_quals>
      </INSDFeature>
      <INSDFeature>
       <INSDFeature_key>modified_base</INSDFeature_key>
       <INSDFeature_location>15</INSDFeature_location>
       <INSDFeature_quals>
        <INSDQualifier>
         <INSDQualifier_name>mod_base</INSDQualifier_name>
         <INSDQualifier_value>OTHER</INSDQualifier_value>
        </INSDQualifier>
        <INSDQualifier id="q4907">
         <INSDQualifier_name>note</INSDQualifier_name>
         <INSDQualifier_value>2&apos;-O-methyl nucleotide</INSDQualifier_value>
         <NonEnglishQualifier_value>2&apos;-O-甲基核苷酸
</NonEnglishQualifier_value>
        </INSDQualifier>
       </INSDFeature_quals>
      </INSDFeature>
      <INSDFeature>
       <INSDFeature_key>modified_base</INSDFeature_key>
       <INSDFeature_location>16</INSDFeature_location>
       <INSDFeature_quals>
        <INSDQualifier>
         <INSDQualifier_name>mod_base</INSDQualifier_name>
         <INSDQualifier_value>OTHER</INSDQualifier_value>
        </INSDQualifier>
        <INSDQualifier id="q4908">
         <INSDQualifier_name>note</INSDQualifier_name>
         <INSDQualifier_value>2&apos;-O-methyl nucleotide</INSDQualifier_value>
         <NonEnglishQualifier_value>2&apos;-O-甲基核苷酸
</NonEnglishQualifier_value>
```

```
      </INSDQualifier>
     </INSDFeature_quals>
    </INSDFeature>
    <INSDFeature>
     <INSDFeature_key>modified_base</INSDFeature_key>
     <INSDFeature_location>17</INSDFeature_location>
     <INSDFeature_quals>
      <INSDQualifier>
       <INSDQualifier_name>mod_base</INSDQualifier_name>
       <INSDQualifier_value>OTHER</INSDQualifier_value>
      </INSDQualifier>
      <INSDQualifier id="q4909">
       <INSDQualifier_name>note</INSDQualifier_name>
       <INSDQualifier_value>2&apos;-O-methyl nucleotide</INSDQualifier_value>
       <NonEnglishQualifier_value>2&apos;-O-甲基核苷酸
</NonEnglishQualifier_value>
      </INSDQualifier>
     </INSDFeature_quals>
    </INSDFeature>
    <INSDFeature>
     <INSDFeature_key>modified_base</INSDFeature_key>
     <INSDFeature_location>18</INSDFeature_location>
     <INSDFeature_quals>
      <INSDQualifier>
       <INSDQualifier_name>mod_base</INSDQualifier_name>
       <INSDQualifier_value>OTHER</INSDQualifier_value>
      </INSDQualifier>
      <INSDQualifier id="q4910">
       <INSDQualifier_name>note</INSDQualifier_name>
       <INSDQualifier_value>2&apos;-O-methyl nucleotide</INSDQualifier_value>
       <NonEnglishQualifier_value>2&apos;-O-甲基核苷酸
</NonEnglishQualifier_value>
      </INSDQualifier>
     </INSDFeature_quals>
    </INSDFeature>
    <INSDFeature>
     <INSDFeature_key>modified_base</INSDFeature_key>
     <INSDFeature_location>19</INSDFeature_location>
     <INSDFeature_quals>
```

```
        <INSDQualifier>
         <INSDQualifier_name>mod_base</INSDQualifier_name>
         <INSDQualifier_value>OTHER</INSDQualifier_value>
        </INSDQualifier>
        <INSDQualifier id="q4911">
         <INSDQualifier_name>note</INSDQualifier_name>
         <INSDQualifier_value>2&apos;-O-methyl nucleotide</INSDQualifier_value>
         <NonEnglishQualifier_value>2&apos;-O-甲基核苷酸
</NonEnglishQualifier_value>
        </INSDQualifier>
       </INSDFeature_quals>
      </INSDFeature>
      <INSDFeature>
       <INSDFeature_key>modified_base</INSDFeature_key>
       <INSDFeature_location>20</INSDFeature_location>
       <INSDFeature_quals>
        <INSDQualifier>
         <INSDQualifier_name>mod_base</INSDQualifier_name>
         <INSDQualifier_value>OTHER</INSDQualifier_value>
        </INSDQualifier>
        <INSDQualifier id="q4912">
         <INSDQualifier_name>note</INSDQualifier_name>
         <INSDQualifier_value>2&apos;-O-methyl nucleotide
phosphorothioate</INSDQualifier_value>
         <NonEnglishQualifier_value>2&apos;-O-甲基核苷酸硫代磷酸酯
</NonEnglishQualifier_value>
        </INSDQualifier>
       </INSDFeature_quals>
      </INSDFeature>
      <INSDFeature>
       <INSDFeature_key>modified_base</INSDFeature_key>
       <INSDFeature_location>21</INSDFeature_location>
       <INSDFeature_quals>
        <INSDQualifier>
         <INSDQualifier_name>mod_base</INSDQualifier_name>
         <INSDQualifier_value>OTHER</INSDQualifier_value>
        </INSDQualifier>
        <INSDQualifier id="q4913">
         <INSDQualifier_name>note</INSDQualifier_name>
```

```
        <INSDQualifier_value>2&apos;-O-methyl nucleotide
phosphorothioate</INSDQualifier_value>
        <NonEnglishQualifier_value>2&apos;-O-甲基核苷酸硫代磷酸酯
</NonEnglishQualifier_value>
       </INSDQualifier>
      </INSDFeature_quals>
     </INSDFeature>
     <INSDFeature>
      <INSDFeature_key>modified_base</INSDFeature_key>
      <INSDFeature_location>22</INSDFeature_location>
      <INSDFeature_quals>
       <INSDQualifier>
        <INSDQualifier_name>mod_base</INSDQualifier_name>
        <INSDQualifier_value>OTHER</INSDQualifier_value>
       </INSDQualifier>
       <INSDQualifier id="q4914">
        <INSDQualifier_name>note</INSDQualifier_name>
        <INSDQualifier_value>2&apos;-O-methyl nucleotide</INSDQualifier_value>
        <NonEnglishQualifier_value>2&apos;-O-甲基核苷酸
</NonEnglishQualifier_value>
       </INSDQualifier>
      </INSDFeature_quals>
     </INSDFeature>
    </INSDSeq_feature-table>
    <INSDSeq_sequence>tcaataaccaccacaaggtagg</INSDSeq_sequence>
   </INSDSeq>
  </SequenceData>
  <SequenceData sequenceIDNumber="543">
   <INSDSeq>
    <INSDSeq_length>36</INSDSeq_length>
    <INSDSeq_moltype>RNA</INSDSeq_moltype>
    <INSDSeq_division>PAT</INSDSeq_division>
    <INSDSeq_feature-table>
     <INSDFeature>
      <INSDFeature_key>source</INSDFeature_key>
      <INSDFeature_location>1..36</INSDFeature_location>
      <INSDFeature_quals>
       <INSDQualifier>
        <INSDQualifier_name>mol_type</INSDQualifier_name>
```

```
        <INSDQualifier_value>other RNA</INSDQualifier_value>
       </INSDQualifier>
       <INSDQualifier id="q4915">
        <INSDQualifier_name>organism</INSDQualifier_name>
        <INSDQualifier_value>synthetic construct</INSDQualifier_value>
        <NonEnglishQualifier_value>合成構築體</NonEnglishQualifier_value>
       </INSDQualifier>
      </INSDFeature_quals>
     </INSDFeature>
     <INSDFeature>
      <INSDFeature_key>modified_base</INSDFeature_key>
      <INSDFeature_location>1</INSDFeature_location>
      <INSDFeature_quals>
       <INSDQualifier>
        <INSDQualifier_name>mod_base</INSDQualifier_name>
        <INSDQualifier_value>OTHER</INSDQualifier_value>
       </INSDQualifier>
       <INSDQualifier id="q4916">
        <INSDQualifier_name>note</INSDQualifier_name>
        <INSDQualifier_value>2&apos;-O-methyl nucleotide
phosphorothioate</INSDQualifier_value>
        <NonEnglishQualifier_value>2&apos;-O-甲基核苷酸硫代磷酸酯
</NonEnglishQualifier_value>
       </INSDQualifier>
      </INSDFeature_quals>
     </INSDFeature>
     <INSDFeature>
      <INSDFeature_key>modified_base</INSDFeature_key>
      <INSDFeature_location>2</INSDFeature_location>
      <INSDFeature_quals>
       <INSDQualifier>
        <INSDQualifier_name>mod_base</INSDQualifier_name>
        <INSDQualifier_value>OTHER</INSDQualifier_value>
       </INSDQualifier>
       <INSDQualifier id="q4917">
        <INSDQualifier_name>note</INSDQualifier_name>
        <INSDQualifier_value>2&apos;-O-methyl nucleotide</INSDQualifier_value>
        <NonEnglishQualifier_value>2&apos;-O-甲基核苷酸
</NonEnglishQualifier_value>
```

```
      </INSDQualifier>
     </INSDFeature_quals>
    </INSDFeature>
    <INSDFeature>
     <INSDFeature_key>modified_base</INSDFeature_key>
     <INSDFeature_location>3</INSDFeature_location>
     <INSDFeature_quals>
      <INSDQualifier>
       <INSDQualifier_name>mod_base</INSDQualifier_name>
       <INSDQualifier_value>OTHER</INSDQualifier_value>
      </INSDQualifier>
      <INSDQualifier id="q4918">
       <INSDQualifier_name>note</INSDQualifier_name>
       <INSDQualifier_value>2&apos;-O-methyl nucleotide</INSDQualifier_value>
       <NonEnglishQualifier_value>2&apos;-O-甲基核苷酸
</NonEnglishQualifier_value>
      </INSDQualifier>
     </INSDFeature_quals>
    </INSDFeature>
    <INSDFeature>
     <INSDFeature_key>modified_base</INSDFeature_key>
     <INSDFeature_location>4</INSDFeature_location>
     <INSDFeature_quals>
      <INSDQualifier>
       <INSDQualifier_name>mod_base</INSDQualifier_name>
       <INSDQualifier_value>OTHER</INSDQualifier_value>
      </INSDQualifier>
      <INSDQualifier id="q4919">
       <INSDQualifier_name>note</INSDQualifier_name>
       <INSDQualifier_value>2&apos;-O-methyl nucleotide</INSDQualifier_value>
       <NonEnglishQualifier_value>2&apos;-O-甲基核苷酸
</NonEnglishQualifier_value>
      </INSDQualifier>
     </INSDFeature_quals>
    </INSDFeature>
    <INSDFeature>
     <INSDFeature_key>modified_base</INSDFeature_key>
     <INSDFeature_location>5</INSDFeature_location>
     <INSDFeature_quals>
```

```
        <INSDQualifier>
         <INSDQualifier_name>mod_base</INSDQualifier_name>
         <INSDQualifier_value>OTHER</INSDQualifier_value>
        </INSDQualifier>
        <INSDQualifier id="q4920">
         <INSDQualifier_name>note</INSDQualifier_name>
         <INSDQualifier_value>2&apos;-O-methyl nucleotide</INSDQualifier_value>
         <NonEnglishQualifier_value>2&apos;-O-甲基核苷酸
</NonEnglishQualifier_value>
        </INSDQualifier>
       </INSDFeature_quals>
      </INSDFeature>
      <INSDFeature>
       <INSDFeature_key>modified_base</INSDFeature_key>
       <INSDFeature_location>6</INSDFeature_location>
       <INSDFeature_quals>
        <INSDQualifier>
         <INSDQualifier_name>mod_base</INSDQualifier_name>
         <INSDQualifier_value>OTHER</INSDQualifier_value>
        </INSDQualifier>
        <INSDQualifier id="q4921">
         <INSDQualifier_name>note</INSDQualifier_name>
         <INSDQualifier_value>2&apos;-O-methyl nucleotide</INSDQualifier_value>
         <NonEnglishQualifier_value>2&apos;-O-甲基核苷酸
</NonEnglishQualifier_value>
        </INSDQualifier>
       </INSDFeature_quals>
      </INSDFeature>
      <INSDFeature>
       <INSDFeature_key>modified_base</INSDFeature_key>
       <INSDFeature_location>7</INSDFeature_location>
       <INSDFeature_quals>
        <INSDQualifier>
         <INSDQualifier_name>mod_base</INSDQualifier_name>
         <INSDQualifier_value>OTHER</INSDQualifier_value>
        </INSDQualifier>
        <INSDQualifier id="q4922">
         <INSDQualifier_name>note</INSDQualifier_name>
         <INSDQualifier_value>2&apos;-O-methyl nucleotide</INSDQualifier_value>
```

```
        <NonEnglishQualifier_value>2&apos;-O-甲基核苷酸
</NonEnglishQualifier_value>
       </INSDQualifier>
      </INSDFeature_quals>
     </INSDFeature>
     <INSDFeature>
      <INSDFeature_key>modified_base</INSDFeature_key>
      <INSDFeature_location>8</INSDFeature_location>
      <INSDFeature_quals>
       <INSDQualifier>
        <INSDQualifier_name>mod_base</INSDQualifier_name>
        <INSDQualifier_value>OTHER</INSDQualifier_value>
       </INSDQualifier>
       <INSDQualifier id="q4923">
        <INSDQualifier_name>note</INSDQualifier_name>
        <INSDQualifier_value>2&apos;-fluoro nucleotide</INSDQualifier_value>
        <NonEnglishQualifier_value>2&apos;-氟核苷酸</NonEnglishQualifier_value>
       </INSDQualifier>
      </INSDFeature_quals>
     </INSDFeature>
     <INSDFeature>
      <INSDFeature_key>modified_base</INSDFeature_key>
      <INSDFeature_location>9</INSDFeature_location>
      <INSDFeature_quals>
       <INSDQualifier>
        <INSDQualifier_name>mod_base</INSDQualifier_name>
        <INSDQualifier_value>OTHER</INSDQualifier_value>
       </INSDQualifier>
       <INSDQualifier id="q4924">
        <INSDQualifier_name>note</INSDQualifier_name>
        <INSDQualifier_value>2&apos;-fluoro nucleotide</INSDQualifier_value>
        <NonEnglishQualifier_value>2&apos;-氟核苷酸</NonEnglishQualifier_value>
       </INSDQualifier>
      </INSDFeature_quals>
     </INSDFeature>
     <INSDFeature>
      <INSDFeature_key>modified_base</INSDFeature_key>
      <INSDFeature_location>10</INSDFeature_location>
      <INSDFeature_quals>
```

```
      <INSDQualifier>
       <INSDQualifier_name>mod_base</INSDQualifier_name>
       <INSDQualifier_value>OTHER</INSDQualifier_value>
      </INSDQualifier>
      <INSDQualifier id="q4925">
       <INSDQualifier_name>note</INSDQualifier_name>
       <INSDQualifier_value>2&apos;-fluoro nucleotide</INSDQualifier_value>
       <NonEnglishQualifier_value>2&apos;-氟核苷酸</NonEnglishQualifier_value>
      </INSDQualifier>
     </INSDFeature_quals>
    </INSDFeature>
    <INSDFeature>
     <INSDFeature_key>modified_base</INSDFeature_key>
     <INSDFeature_location>11</INSDFeature_location>
     <INSDFeature_quals>
      <INSDQualifier>
       <INSDQualifier_name>mod_base</INSDQualifier_name>
       <INSDQualifier_value>OTHER</INSDQualifier_value>
      </INSDQualifier>
      <INSDQualifier id="q4926">
       <INSDQualifier_name>note</INSDQualifier_name>
       <INSDQualifier_value>2&apos;-fluoro nucleotide</INSDQualifier_value>
       <NonEnglishQualifier_value>2&apos;-氟核苷酸</NonEnglishQualifier_value>
      </INSDQualifier>
     </INSDFeature_quals>
    </INSDFeature>
    <INSDFeature>
     <INSDFeature_key>modified_base</INSDFeature_key>
     <INSDFeature_location>12</INSDFeature_location>
     <INSDFeature_quals>
      <INSDQualifier>
       <INSDQualifier_name>mod_base</INSDQualifier_name>
       <INSDQualifier_value>OTHER</INSDQualifier_value>
      </INSDQualifier>
      <INSDQualifier id="q4927">
       <INSDQualifier_name>note</INSDQualifier_name>
       <INSDQualifier_value>2&apos;-O-methyl nucleotide</INSDQualifier_value>
       <NonEnglishQualifier_value>2&apos;-O-甲基核苷酸
</NonEnglishQualifier_value>
```

```
      </INSDQualifier>
     </INSDFeature_quals>
    </INSDFeature>
    <INSDFeature>
     <INSDFeature_key>modified_base</INSDFeature_key>
     <INSDFeature_location>13</INSDFeature_location>
     <INSDFeature_quals>
      <INSDQualifier>
       <INSDQualifier_name>mod_base</INSDQualifier_name>
       <INSDQualifier_value>OTHER</INSDQualifier_value>
      </INSDQualifier>
      <INSDQualifier id="q4928">
       <INSDQualifier_name>note</INSDQualifier_name>
       <INSDQualifier_value>2&apos;-O-methyl nucleotide</INSDQualifier_value>
       <NonEnglishQualifier_value>2&apos;-O-甲基核苷酸
</NonEnglishQualifier_value>
      </INSDQualifier>
     </INSDFeature_quals>
    </INSDFeature>
    <INSDFeature>
     <INSDFeature_key>modified_base</INSDFeature_key>
     <INSDFeature_location>14</INSDFeature_location>
     <INSDFeature_quals>
      <INSDQualifier>
       <INSDQualifier_name>mod_base</INSDQualifier_name>
       <INSDQualifier_value>OTHER</INSDQualifier_value>
      </INSDQualifier>
      <INSDQualifier id="q4929">
       <INSDQualifier_name>note</INSDQualifier_name>
       <INSDQualifier_value>2&apos;-O-methyl nucleotide</INSDQualifier_value>
       <NonEnglishQualifier_value>2&apos;-O-甲基核苷酸
</NonEnglishQualifier_value>
      </INSDQualifier>
     </INSDFeature_quals>
    </INSDFeature>
    <INSDFeature>
     <INSDFeature_key>modified_base</INSDFeature_key>
     <INSDFeature_location>15</INSDFeature_location>
     <INSDFeature_quals>
```

```
        <INSDQualifier>
         <INSDQualifier_name>mod_base</INSDQualifier_name>
         <INSDQualifier_value>OTHER</INSDQualifier_value>
        </INSDQualifier>
        <INSDQualifier id="q4930">
         <INSDQualifier_name>note</INSDQualifier_name>
         <INSDQualifier_value>2&apos;-O-methyl nucleotide</INSDQualifier_value>
         <NonEnglishQualifier_value>2&apos;-O-甲基核苷酸
</NonEnglishQualifier_value>
        </INSDQualifier>
       </INSDFeature_quals>
      </INSDFeature>
      <INSDFeature>
       <INSDFeature_key>modified_base</INSDFeature_key>
       <INSDFeature_location>16</INSDFeature_location>
       <INSDFeature_quals>
        <INSDQualifier>
         <INSDQualifier_name>mod_base</INSDQualifier_name>
         <INSDQualifier_value>OTHER</INSDQualifier_value>
        </INSDQualifier>
        <INSDQualifier id="q4931">
         <INSDQualifier_name>note</INSDQualifier_name>
         <INSDQualifier_value>2&apos;-O-methyl nucleotide</INSDQualifier_value>
         <NonEnglishQualifier_value>2&apos;-O-甲基核苷酸
</NonEnglishQualifier_value>
        </INSDQualifier>
       </INSDFeature_quals>
      </INSDFeature>
      <INSDFeature>
       <INSDFeature_key>modified_base</INSDFeature_key>
       <INSDFeature_location>17</INSDFeature_location>
       <INSDFeature_quals>
        <INSDQualifier>
         <INSDQualifier_name>mod_base</INSDQualifier_name>
         <INSDQualifier_value>OTHER</INSDQualifier_value>
        </INSDQualifier>
        <INSDQualifier id="q4932">
         <INSDQualifier_name>note</INSDQualifier_name>
         <INSDQualifier_value>2&apos;-O-methyl nucleotide</INSDQualifier_value>
```

```
        <NonEnglishQualifier_value>2&apos;-O-甲基核苷酸
</NonEnglishQualifier_value>
       </INSDQualifier>
      </INSDFeature_quals>
     </INSDFeature>
     <INSDFeature>
      <INSDFeature_key>modified_base</INSDFeature_key>
      <INSDFeature_location>18</INSDFeature_location>
      <INSDFeature_quals>
       <INSDQualifier>
        <INSDQualifier_name>mod_base</INSDQualifier_name>
        <INSDQualifier_value>OTHER</INSDQualifier_value>
       </INSDQualifier>
       <INSDQualifier id="q4933">
        <INSDQualifier_name>note</INSDQualifier_name>
        <INSDQualifier_value>2&apos;-O-methyl nucleotide</INSDQualifier_value>
        <NonEnglishQualifier_value>2&apos;-O-甲基核苷酸
</NonEnglishQualifier_value>
       </INSDQualifier>
      </INSDFeature_quals>
     </INSDFeature>
     <INSDFeature>
      <INSDFeature_key>modified_base</INSDFeature_key>
      <INSDFeature_location>19</INSDFeature_location>
      <INSDFeature_quals>
       <INSDQualifier>
        <INSDQualifier_name>mod_base</INSDQualifier_name>
        <INSDQualifier_value>OTHER</INSDQualifier_value>
       </INSDQualifier>
       <INSDQualifier id="q4934">
        <INSDQualifier_name>note</INSDQualifier_name>
        <INSDQualifier_value>2&apos;-O-methyl nucleotide</INSDQualifier_value>
        <NonEnglishQualifier_value>2&apos;-O-甲基核苷酸
</NonEnglishQualifier_value>
       </INSDQualifier>
      </INSDFeature_quals>
     </INSDFeature>
     <INSDFeature>
      <INSDFeature_key>modified_base</INSDFeature_key>
```

```
      <INSDFeature_location>20</INSDFeature_location>
      <INSDFeature_quals>
       <INSDQualifier>
        <INSDQualifier_name>mod_base</INSDQualifier_name>
        <INSDQualifier_value>OTHER</INSDQualifier_value>
       </INSDQualifier>
       <INSDQualifier id="q4935">
        <INSDQualifier_name>note</INSDQualifier_name>
        <INSDQualifier_value>2&apos;-O-methyl nucleotide</INSDQualifier_value>
        <NonEnglishQualifier_value>2&apos;-O-甲基核苷酸
</NonEnglishQualifier_value>
       </INSDQualifier>
      </INSDFeature_quals>
     </INSDFeature>
     <INSDFeature>
      <INSDFeature_key>modified_base</INSDFeature_key>
      <INSDFeature_location>21</INSDFeature_location>
      <INSDFeature_quals>
       <INSDQualifier>
        <INSDQualifier_name>mod_base</INSDQualifier_name>
        <INSDQualifier_value>OTHER</INSDQualifier_value>
       </INSDQualifier>
       <INSDQualifier id="q4936">
        <INSDQualifier_name>note</INSDQualifier_name>
        <INSDQualifier_value>2&apos;-O-methyl nucleotide</INSDQualifier_value>
        <NonEnglishQualifier_value>2&apos;-O-甲基核苷酸
</NonEnglishQualifier_value>
       </INSDQualifier>
      </INSDFeature_quals>
     </INSDFeature>
     <INSDFeature>
      <INSDFeature_key>modified_base</INSDFeature_key>
      <INSDFeature_location>22</INSDFeature_location>
      <INSDFeature_quals>
       <INSDQualifier>
        <INSDQualifier_name>mod_base</INSDQualifier_name>
        <INSDQualifier_value>OTHER</INSDQualifier_value>
       </INSDQualifier>
       <INSDQualifier id="q4937">
```

```
        <INSDQualifier_name>note</INSDQualifier_name>
        <INSDQualifier_value>2&apos;-O-methyl nucleotide</INSDQualifier_value>
        <NonEnglishQualifier_value>2&apos;-O-甲基核苷酸
</NonEnglishQualifier_value>
       </INSDQualifier>
      </INSDFeature_quals>
     </INSDFeature>
     <INSDFeature>
      <INSDFeature_key>modified_base</INSDFeature_key>
      <INSDFeature_location>23</INSDFeature_location>
      <INSDFeature_quals>
       <INSDQualifier>
        <INSDQualifier_name>mod_base</INSDQualifier_name>
        <INSDQualifier_value>OTHER</INSDQualifier_value>
       </INSDQualifier>
       <INSDQualifier id="q4938">
        <INSDQualifier_name>note</INSDQualifier_name>
        <INSDQualifier_value>2&apos;-O-methyl nucleotide</INSDQualifier_value>
        <NonEnglishQualifier_value>2&apos;-O-甲基核苷酸
</NonEnglishQualifier_value>
       </INSDQualifier>
      </INSDFeature_quals>
     </INSDFeature>
     <INSDFeature>
      <INSDFeature_key>modified_base</INSDFeature_key>
      <INSDFeature_location>24</INSDFeature_location>
      <INSDFeature_quals>
       <INSDQualifier>
        <INSDQualifier_name>mod_base</INSDQualifier_name>
        <INSDQualifier_value>OTHER</INSDQualifier_value>
       </INSDQualifier>
       <INSDQualifier id="q4939">
        <INSDQualifier_name>note</INSDQualifier_name>
        <INSDQualifier_value>2&apos;-O-methyl nucleotide</INSDQualifier_value>
        <NonEnglishQualifier_value>2&apos;-O-甲基核苷酸
</NonEnglishQualifier_value>
       </INSDQualifier>
      </INSDFeature_quals>
     </INSDFeature>
```

```
      <INSDFeature>
       <INSDFeature_key>modified_base</INSDFeature_key>
       <INSDFeature_location>25</INSDFeature_location>
       <INSDFeature_quals>
        <INSDQualifier>
         <INSDQualifier_name>mod_base</INSDQualifier_name>
         <INSDQualifier_value>OTHER</INSDQualifier_value>
        </INSDQualifier>
        <INSDQualifier id="q4940">
         <INSDQualifier_name>note</INSDQualifier_name>
         <INSDQualifier_value>2&apos;-O-methyl nucleotide</INSDQualifier_value>
         <NonEnglishQualifier_value>2&apos;-O-甲基核苷酸
</NonEnglishQualifier_value>
        </INSDQualifier>
       </INSDFeature_quals>
      </INSDFeature>
      <INSDFeature>
       <INSDFeature_key>modified_base</INSDFeature_key>
       <INSDFeature_location>26</INSDFeature_location>
       <INSDFeature_quals>
        <INSDQualifier>
         <INSDQualifier_name>mod_base</INSDQualifier_name>
         <INSDQualifier_value>OTHER</INSDQualifier_value>
        </INSDQualifier>
        <INSDQualifier id="q4941">
         <INSDQualifier_name>note</INSDQualifier_name>
         <INSDQualifier_value>2&apos;-O-methyl nucleotide</INSDQualifier_value>
         <NonEnglishQualifier_value>2&apos;-O-甲基核苷酸
</NonEnglishQualifier_value>
        </INSDQualifier>
       </INSDFeature_quals>
      </INSDFeature>
      <INSDFeature>
       <INSDFeature_key>modified_base</INSDFeature_key>
       <INSDFeature_location>27</INSDFeature_location>
       <INSDFeature_quals>
        <INSDQualifier>
         <INSDQualifier_name>mod_base</INSDQualifier_name>
         <INSDQualifier_value>OTHER</INSDQualifier_value>
```

```
      </INSDQualifier>
      <INSDQualifier id="q4942">
       <INSDQualifier_name>note</INSDQualifier_name>
       <INSDQualifier_value>2&apos;-O-methyl nucleotide</INSDQualifier_value>
       <NonEnglishQualifier_value>2&apos;-O-甲基核苷酸
</NonEnglishQualifier_value>
      </INSDQualifier>
     </INSDFeature_quals>
    </INSDFeature>
    <INSDFeature>
     <INSDFeature_key>modified_base</INSDFeature_key>
     <INSDFeature_location>28</INSDFeature_location>
     <INSDFeature_quals>
      <INSDQualifier>
       <INSDQualifier_name>mod_base</INSDQualifier_name>
       <INSDQualifier_value>OTHER</INSDQualifier_value>
      </INSDQualifier>
      <INSDQualifier id="q4943">
       <INSDQualifier_name>note</INSDQualifier_name>
       <INSDQualifier_value>2&apos;-aminodiethoxymethanol-Adenine-N-
acetylgalactosamine</INSDQualifier_value>
       <NonEnglishQualifier_value>2&apos;-胺基二乙氧基甲醇-腺嘌呤-N-乙醯基半乳糖
胺</NonEnglishQualifier_value>
      </INSDQualifier>
     </INSDFeature_quals>
    </INSDFeature>
    <INSDFeature>
     <INSDFeature_key>modified_base</INSDFeature_key>
     <INSDFeature_location>29</INSDFeature_location>
     <INSDFeature_quals>
      <INSDQualifier>
       <INSDQualifier_name>mod_base</INSDQualifier_name>
       <INSDQualifier_value>OTHER</INSDQualifier_value>
      </INSDQualifier>
      <INSDQualifier id="q4944">
       <INSDQualifier_name>note</INSDQualifier_name>
       <INSDQualifier_value>2&apos;-aminodiethoxymethanol-Adenine-N-
acetylgalactosamine</INSDQualifier_value>
       <NonEnglishQualifier_value>2&apos;-胺基二乙氧基甲醇-腺嘌呤-N-乙醯基半乳糖
胺</NonEnglishQualifier_value>
```

```
      </INSDQualifier>
     </INSDFeature_quals>
    </INSDFeature>
    <INSDFeature>
     <INSDFeature_key>modified_base</INSDFeature_key>
     <INSDFeature_location>30</INSDFeature_location>
     <INSDFeature_quals>
      <INSDQualifier>
       <INSDQualifier_name>mod_base</INSDQualifier_name>
       <INSDQualifier_value>OTHER</INSDQualifier_value>
      </INSDQualifier>
      <INSDQualifier id="q4945">
       <INSDQualifier_name>note</INSDQualifier_name>
       <INSDQualifier_value>2&apos;-aminodiethoxymethanol-Adenine-N-
acetylgalactosamine</INSDQualifier_value>
       <NonEnglishQualifier_value>2&apos;-胺基二乙氧基甲醇-腺嘌呤-N-乙醯基半乳糖
胺</NonEnglishQualifier_value>
      </INSDQualifier>
     </INSDFeature_quals>
    </INSDFeature>
    <INSDFeature>
     <INSDFeature_key>modified_base</INSDFeature_key>
     <INSDFeature_location>31</INSDFeature_location>
     <INSDFeature_quals>
      <INSDQualifier>
       <INSDQualifier_name>mod_base</INSDQualifier_name>
       <INSDQualifier_value>OTHER</INSDQualifier_value>
      </INSDQualifier>
      <INSDQualifier id="q4946">
       <INSDQualifier_name>note</INSDQualifier_name>
       <INSDQualifier_value>2&apos;-O-methyl nucleotide</INSDQualifier_value>
       <NonEnglishQualifier_value>2&apos;-O-甲基核苷酸
</NonEnglishQualifier_value>
      </INSDQualifier>
     </INSDFeature_quals>
    </INSDFeature>
    <INSDFeature>
     <INSDFeature_key>modified_base</INSDFeature_key>
     <INSDFeature_location>32</INSDFeature_location>
```

```
      <INSDFeature_quals>
       <INSDQualifier>
        <INSDQualifier_name>mod_base</INSDQualifier_name>
        <INSDQualifier_value>OTHER</INSDQualifier_value>
       </INSDQualifier>
       <INSDQualifier id="q4947">
        <INSDQualifier_name>note</INSDQualifier_name>
        <INSDQualifier_value>2&apos;-O-methyl nucleotide</INSDQualifier_value>
        <NonEnglishQualifier_value>2&apos;-O-甲基核苷酸
</NonEnglishQualifier_value>
       </INSDQualifier>
      </INSDFeature_quals>
     </INSDFeature>
     <INSDFeature>
      <INSDFeature_key>modified_base</INSDFeature_key>
      <INSDFeature_location>33</INSDFeature_location>
      <INSDFeature_quals>
       <INSDQualifier>
        <INSDQualifier_name>mod_base</INSDQualifier_name>
        <INSDQualifier_value>OTHER</INSDQualifier_value>
       </INSDQualifier>
       <INSDQualifier id="q4948">
        <INSDQualifier_name>note</INSDQualifier_name>
        <INSDQualifier_value>2&apos;-O-methyl nucleotide</INSDQualifier_value>
        <NonEnglishQualifier_value>2&apos;-O-甲基核苷酸
</NonEnglishQualifier_value>
       </INSDQualifier>
      </INSDFeature_quals>
     </INSDFeature>
     <INSDFeature>
      <INSDFeature_key>modified_base</INSDFeature_key>
      <INSDFeature_location>34</INSDFeature_location>
      <INSDFeature_quals>
       <INSDQualifier>
        <INSDQualifier_name>mod_base</INSDQualifier_name>
        <INSDQualifier_value>OTHER</INSDQualifier_value>
       </INSDQualifier>
       <INSDQualifier id="q4949">
        <INSDQualifier_name>note</INSDQualifier_name>
```

```
        <INSDQualifier_value>2&apos;-O-methyl nucleotide</INSDQualifier_value>
        <NonEnglishQualifier_value>2&apos;-O-甲基核苷酸
</NonEnglishQualifier_value>
      </INSDQualifier>
     </INSDFeature_quals>
    </INSDFeature>
    <INSDFeature>
     <INSDFeature_key>modified_base</INSDFeature_key>
     <INSDFeature_location>35</INSDFeature_location>
     <INSDFeature_quals>
      <INSDQualifier>
       <INSDQualifier_name>mod_base</INSDQualifier_name>
       <INSDQualifier_value>OTHER</INSDQualifier_value>
      </INSDQualifier>
      <INSDQualifier id="q4950">
       <INSDQualifier_name>note</INSDQualifier_name>
       <INSDQualifier_value>2&apos;-O-methyl nucleotide</INSDQualifier_value>
       <NonEnglishQualifier_value>2&apos;-O-甲基核苷酸
</NonEnglishQualifier_value>
      </INSDQualifier>
     </INSDFeature_quals>
    </INSDFeature>
    <INSDFeature>
     <INSDFeature_key>modified_base</INSDFeature_key>
     <INSDFeature_location>36</INSDFeature_location>
     <INSDFeature_quals>
      <INSDQualifier>
       <INSDQualifier_name>mod_base</INSDQualifier_name>
       <INSDQualifier_value>OTHER</INSDQualifier_value>
      </INSDQualifier>
      <INSDQualifier id="q4951">
       <INSDQualifier_name>note</INSDQualifier_name>
       <INSDQualifier_value>2&apos;-O-methyl nucleotide</INSDQualifier_value>
       <NonEnglishQualifier_value>2&apos;-O-甲基核苷酸
</NonEnglishQualifier_value>
      </INSDQualifier>
     </INSDFeature_quals>
    </INSDFeature>
   </INSDSeq_feature-table>
```

```
    <INSDSeq_sequence>accttgtggtggttattggagcagccgaaaggctgc</INSDSeq_sequence>
   </INSDSeq>
  </SequenceData>
  <SequenceData sequenceIDNumber="544">
   <INSDSeq>
    <INSDSeq_length>22</INSDSeq_length>
    <INSDSeq_moltype>RNA</INSDSeq_moltype>
    <INSDSeq_division>PAT</INSDSeq_division>
    <INSDSeq_feature-table>
     <INSDFeature>
      <INSDFeature_key>source</INSDFeature_key>
      <INSDFeature_location>1..22</INSDFeature_location>
      <INSDFeature_quals>
       <INSDQualifier>
        <INSDQualifier_name>mol_type</INSDQualifier_name>
        <INSDQualifier_value>other RNA</INSDQualifier_value>
       </INSDQualifier>
       <INSDQualifier id="q4952">
        <INSDQualifier_name>organism</INSDQualifier_name>
        <INSDQualifier_value>synthetic construct</INSDQualifier_value>
        <NonEnglishQualifier_value>合成構築體</NonEnglishQualifier_value>
       </INSDQualifier>
      </INSDFeature_quals>
     </INSDFeature>
     <INSDFeature>
      <INSDFeature_key>modified_base</INSDFeature_key>
      <INSDFeature_location>1</INSDFeature_location>
      <INSDFeature_quals>
       <INSDQualifier>
        <INSDQualifier_name>mod_base</INSDQualifier_name>
        <INSDQualifier_value>OTHER</INSDQualifier_value>
       </INSDQualifier>
       <INSDQualifier id="q4953">
        <INSDQualifier_name>note</INSDQualifier_name>
        <INSDQualifier_value>4&apos;-O-monomethylphosphonate-2&apos;-O-methyl-
modified nucleotide</INSDQualifier_value>
        <NonEnglishQualifier_value>4&apos;-O-單甲基膦酸酯-2&apos;-O-甲基修飾之核
苷酸</NonEnglishQualifier_value>
       </INSDQualifier>
```

```
      </INSDFeature_quals>
     </INSDFeature>
     <INSDFeature>
      <INSDFeature_key>modified_base</INSDFeature_key>
      <INSDFeature_location>2</INSDFeature_location>
      <INSDFeature_quals>
       <INSDQualifier>
        <INSDQualifier_name>mod_base</INSDQualifier_name>
        <INSDQualifier_value>OTHER</INSDQualifier_value>
       </INSDQualifier>
       <INSDQualifier id="q4954">
        <INSDQualifier_name>note</INSDQualifier_name>
        <INSDQualifier_value>2&apos;-fluoro nucleotide
phosphorothioate</INSDQualifier_value>
       <NonEnglishQualifier_value>2&apos;-氟核苷酸硫代磷酸酯
</NonEnglishQualifier_value>
       </INSDQualifier>
      </INSDFeature_quals>
     </INSDFeature>
     <INSDFeature>
      <INSDFeature_key>modified_base</INSDFeature_key>
      <INSDFeature_location>3</INSDFeature_location>
      <INSDFeature_quals>
       <INSDQualifier>
        <INSDQualifier_name>mod_base</INSDQualifier_name>
        <INSDQualifier_value>OTHER</INSDQualifier_value>
       </INSDQualifier>
       <INSDQualifier id="q4955">
        <INSDQualifier_name>note</INSDQualifier_name>
        <INSDQualifier_value>2&apos;-fluoro nucleotide
phosphorothioate</INSDQualifier_value>
       <NonEnglishQualifier_value>2&apos;-氟核苷酸硫代磷酸酯
</NonEnglishQualifier_value>
       </INSDQualifier>
      </INSDFeature_quals>
     </INSDFeature>
     <INSDFeature>
      <INSDFeature_key>modified_base</INSDFeature_key>
      <INSDFeature_location>4</INSDFeature_location>
```

```
      <INSDFeature_quals>
       <INSDQualifier>
        <INSDQualifier_name>mod_base</INSDQualifier_name>
        <INSDQualifier_value>OTHER</INSDQualifier_value>
       </INSDQualifier>
       <INSDQualifier id="q4956">
        <INSDQualifier_name>note</INSDQualifier_name>
        <INSDQualifier_value>2&apos;-fluoro nucleotide</INSDQualifier_value>
        <NonEnglishQualifier_value>2&apos;-氟核苷酸</NonEnglishQualifier_value>
       </INSDQualifier>
      </INSDFeature_quals>
     </INSDFeature>
     <INSDFeature>
      <INSDFeature_key>modified_base</INSDFeature_key>
      <INSDFeature_location>5</INSDFeature_location>
      <INSDFeature_quals>
       <INSDQualifier>
        <INSDQualifier_name>mod_base</INSDQualifier_name>
        <INSDQualifier_value>OTHER</INSDQualifier_value>
       </INSDQualifier>
       <INSDQualifier id="q4957">
        <INSDQualifier_name>note</INSDQualifier_name>
        <INSDQualifier_value>2&apos;-fluoro nucleotide</INSDQualifier_value>
        <NonEnglishQualifier_value>2&apos;-氟核苷酸</NonEnglishQualifier_value>
       </INSDQualifier>
      </INSDFeature_quals>
     </INSDFeature>
     <INSDFeature>
      <INSDFeature_key>modified_base</INSDFeature_key>
      <INSDFeature_location>6</INSDFeature_location>
      <INSDFeature_quals>
       <INSDQualifier>
        <INSDQualifier_name>mod_base</INSDQualifier_name>
        <INSDQualifier_value>OTHER</INSDQualifier_value>
       </INSDQualifier>
       <INSDQualifier id="q4958">
        <INSDQualifier_name>note</INSDQualifier_name>
        <INSDQualifier_value>2&apos;-O-methyl nucleotide</INSDQualifier_value>
        <NonEnglishQualifier_value>2&apos;-O-甲基核苷酸
</NonEnglishQualifier_value>
```

```
      </INSDQualifier>
     </INSDFeature_quals>
    </INSDFeature>
    <INSDFeature>
     <INSDFeature_key>modified_base</INSDFeature_key>
     <INSDFeature_location>7</INSDFeature_location>
     <INSDFeature_quals>
      <INSDQualifier>
       <INSDQualifier_name>mod_base</INSDQualifier_name>
       <INSDQualifier_value>OTHER</INSDQualifier_value>
      </INSDQualifier>
      <INSDQualifier id="q4959">
       <INSDQualifier_name>note</INSDQualifier_name>
       <INSDQualifier_value>2&apos;-fluoro nucleotide</INSDQualifier_value>
       <NonEnglishQualifier_value>2&apos;-氟核苷酸</NonEnglishQualifier_value>
      </INSDQualifier>
     </INSDFeature_quals>
    </INSDFeature>
    <INSDFeature>
     <INSDFeature_key>modified_base</INSDFeature_key>
     <INSDFeature_location>8</INSDFeature_location>
     <INSDFeature_quals>
      <INSDQualifier>
       <INSDQualifier_name>mod_base</INSDQualifier_name>
       <INSDQualifier_value>OTHER</INSDQualifier_value>
      </INSDQualifier>
      <INSDQualifier id="q4960">
       <INSDQualifier_name>note</INSDQualifier_name>
       <INSDQualifier_value>2&apos;-O-methyl nucleotide</INSDQualifier_value>
       <NonEnglishQualifier_value>2&apos;-O-甲基核苷酸
</NonEnglishQualifier_value>
      </INSDQualifier>
     </INSDFeature_quals>
    </INSDFeature>
    <INSDFeature>
     <INSDFeature_key>modified_base</INSDFeature_key>
     <INSDFeature_location>9</INSDFeature_location>
     <INSDFeature_quals>
      <INSDQualifier>
```

```
        <INSDQualifier_name>mod_base</INSDQualifier_name>
        <INSDQualifier_value>OTHER</INSDQualifier_value>
       </INSDQualifier>
       <INSDQualifier id="q4961">
        <INSDQualifier_name>note</INSDQualifier_name>
        <INSDQualifier_value>2&apos;-O-methyl nucleotide</INSDQualifier_value>
        <NonEnglishQualifier_value>2&apos;-O-甲基核苷酸
</NonEnglishQualifier_value>
      </INSDQualifier>
     </INSDFeature_quals>
    </INSDFeature>
    <INSDFeature>
     <INSDFeature_key>modified_base</INSDFeature_key>
     <INSDFeature_location>10</INSDFeature_location>
     <INSDFeature_quals>
      <INSDQualifier>
       <INSDQualifier_name>mod_base</INSDQualifier_name>
       <INSDQualifier_value>OTHER</INSDQualifier_value>
      </INSDQualifier>
      <INSDQualifier id="q4962">
       <INSDQualifier_name>note</INSDQualifier_name>
       <INSDQualifier_value>2&apos;-fluoro nucleotide</INSDQualifier_value>
       <NonEnglishQualifier_value>2&apos;-氟核苷酸</NonEnglishQualifier_value>
      </INSDQualifier>
     </INSDFeature_quals>
    </INSDFeature>
    <INSDFeature>
     <INSDFeature_key>modified_base</INSDFeature_key>
     <INSDFeature_location>11</INSDFeature_location>
     <INSDFeature_quals>
      <INSDQualifier>
       <INSDQualifier_name>mod_base</INSDQualifier_name>
       <INSDQualifier_value>OTHER</INSDQualifier_value>
      </INSDQualifier>
      <INSDQualifier id="q4963">
       <INSDQualifier_name>note</INSDQualifier_name>
       <INSDQualifier_value>2&apos;-O-methyl nucleotide</INSDQualifier_value>
       <NonEnglishQualifier_value>2&apos;-O-甲基核苷酸
</NonEnglishQualifier_value>
```

```
      </INSDQualifier>
     </INSDFeature_quals>
    </INSDFeature>
    <INSDFeature>
     <INSDFeature_key>modified_base</INSDFeature_key>
     <INSDFeature_location>12</INSDFeature_location>
     <INSDFeature_quals>
      <INSDQualifier>
       <INSDQualifier_name>mod_base</INSDQualifier_name>
       <INSDQualifier_value>OTHER</INSDQualifier_value>
      </INSDQualifier>
      <INSDQualifier id="q4964">
       <INSDQualifier_name>note</INSDQualifier_name>
       <INSDQualifier_value>2&apos;-O-methyl nucleotide</INSDQualifier_value>
       <NonEnglishQualifier_value>2&apos;-O-甲基核苷酸
</NonEnglishQualifier_value>
      </INSDQualifier>
     </INSDFeature_quals>
    </INSDFeature>
    <INSDFeature>
     <INSDFeature_key>modified_base</INSDFeature_key>
     <INSDFeature_location>13</INSDFeature_location>
     <INSDFeature_quals>
      <INSDQualifier>
       <INSDQualifier_name>mod_base</INSDQualifier_name>
       <INSDQualifier_value>OTHER</INSDQualifier_value>
      </INSDQualifier>
      <INSDQualifier id="q4965">
       <INSDQualifier_name>note</INSDQualifier_name>
       <INSDQualifier_value>2&apos;-O-methyl nucleotide</INSDQualifier_value>
       <NonEnglishQualifier_value>2&apos;-O-甲基核苷酸
</NonEnglishQualifier_value>
      </INSDQualifier>
     </INSDFeature_quals>
    </INSDFeature>
    <INSDFeature>
     <INSDFeature_key>modified_base</INSDFeature_key>
     <INSDFeature_location>14</INSDFeature_location>
     <INSDFeature_quals>
```

```
        <INSDQualifier>
         <INSDQualifier_name>mod_base</INSDQualifier_name>
         <INSDQualifier_value>OTHER</INSDQualifier_value>
        </INSDQualifier>
        <INSDQualifier id="q4966">
         <INSDQualifier_name>note</INSDQualifier_name>
         <INSDQualifier_value>2&apos;-fluoro nucleotide</INSDQualifier_value>
         <NonEnglishQualifier_value>2&apos;-氟核苷酸</NonEnglishQualifier_value>
        </INSDQualifier>
       </INSDFeature_quals>
      </INSDFeature>
      <INSDFeature>
       <INSDFeature_key>modified_base</INSDFeature_key>
       <INSDFeature_location>15</INSDFeature_location>
       <INSDFeature_quals>
        <INSDQualifier>
         <INSDQualifier_name>mod_base</INSDQualifier_name>
         <INSDQualifier_value>OTHER</INSDQualifier_value>
        </INSDQualifier>
        <INSDQualifier id="q4967">
         <INSDQualifier_name>note</INSDQualifier_name>
         <INSDQualifier_value>2&apos;-O-methyl nucleotide</INSDQualifier_value>
         <NonEnglishQualifier_value>2&apos;-O-甲基核苷酸
</NonEnglishQualifier_value>
        </INSDQualifier>
       </INSDFeature_quals>
      </INSDFeature>
      <INSDFeature>
       <INSDFeature_key>modified_base</INSDFeature_key>
       <INSDFeature_location>16</INSDFeature_location>
       <INSDFeature_quals>
        <INSDQualifier>
         <INSDQualifier_name>mod_base</INSDQualifier_name>
         <INSDQualifier_value>OTHER</INSDQualifier_value>
        </INSDQualifier>
        <INSDQualifier id="q4968">
         <INSDQualifier_name>note</INSDQualifier_name>
         <INSDQualifier_value>2&apos;-O-methyl nucleotide</INSDQualifier_value>
         <NonEnglishQualifier_value>2&apos;-O-甲基核苷酸
</NonEnglishQualifier_value>
```

```
      </INSDQualifier>
     </INSDFeature_quals>
    </INSDFeature>
    <INSDFeature>
     <INSDFeature_key>modified_base</INSDFeature_key>
     <INSDFeature_location>17</INSDFeature_location>
     <INSDFeature_quals>
      <INSDQualifier>
       <INSDQualifier_name>mod_base</INSDQualifier_name>
       <INSDQualifier_value>OTHER</INSDQualifier_value>
      </INSDQualifier>
      <INSDQualifier id="q4969">
       <INSDQualifier_name>note</INSDQualifier_name>
       <INSDQualifier_value>2&apos;-O-methyl nucleotide</INSDQualifier_value>
       <NonEnglishQualifier_value>2&apos;-O-甲基核苷酸
</NonEnglishQualifier_value>
      </INSDQualifier>
     </INSDFeature_quals>
    </INSDFeature>
    <INSDFeature>
     <INSDFeature_key>modified_base</INSDFeature_key>
     <INSDFeature_location>18</INSDFeature_location>
     <INSDFeature_quals>
      <INSDQualifier>
       <INSDQualifier_name>mod_base</INSDQualifier_name>
       <INSDQualifier_value>OTHER</INSDQualifier_value>
      </INSDQualifier>
      <INSDQualifier id="q4970">
       <INSDQualifier_name>note</INSDQualifier_name>
       <INSDQualifier_value>2&apos;-O-methyl nucleotide</INSDQualifier_value>
       <NonEnglishQualifier_value>2&apos;-O-甲基核苷酸
</NonEnglishQualifier_value>
      </INSDQualifier>
     </INSDFeature_quals>
    </INSDFeature>
    <INSDFeature>
     <INSDFeature_key>modified_base</INSDFeature_key>
     <INSDFeature_location>19</INSDFeature_location>
     <INSDFeature_quals>
```

```
        <INSDQualifier>
         <INSDQualifier_name>mod_base</INSDQualifier_name>
         <INSDQualifier_value>OTHER</INSDQualifier_value>
        </INSDQualifier>
        <INSDQualifier id="q4971">
         <INSDQualifier_name>note</INSDQualifier_name>
         <INSDQualifier_value>2&apos;-O-methyl nucleotide</INSDQualifier_value>
         <NonEnglishQualifier_value>2&apos;-O-甲基核苷酸
</NonEnglishQualifier_value>
        </INSDQualifier>
       </INSDFeature_quals>
      </INSDFeature>
      <INSDFeature>
       <INSDFeature_key>modified_base</INSDFeature_key>
       <INSDFeature_location>20</INSDFeature_location>
       <INSDFeature_quals>
        <INSDQualifier>
         <INSDQualifier_name>mod_base</INSDQualifier_name>
         <INSDQualifier_value>OTHER</INSDQualifier_value>
        </INSDQualifier>
        <INSDQualifier id="q4972">
         <INSDQualifier_name>note</INSDQualifier_name>
         <INSDQualifier_value>2&apos;-O-methyl nucleotide
phosphorothioate</INSDQualifier_value>
         <NonEnglishQualifier_value>2&apos;-O-甲基核苷酸硫代磷酸酯
</NonEnglishQualifier_value>
        </INSDQualifier>
       </INSDFeature_quals>
      </INSDFeature>
      <INSDFeature>
       <INSDFeature_key>modified_base</INSDFeature_key>
       <INSDFeature_location>21</INSDFeature_location>
       <INSDFeature_quals>
        <INSDQualifier>
         <INSDQualifier_name>mod_base</INSDQualifier_name>
         <INSDQualifier_value>OTHER</INSDQualifier_value>
        </INSDQualifier>
        <INSDQualifier id="q4973">
         <INSDQualifier_name>note</INSDQualifier_name>
```

```
        <INSDQualifier_value>2&apos;-O-methyl nucleotide
phosphorothioate</INSDQualifier_value>
        <NonEnglishQualifier_value>2&apos;-O-甲基核苷酸硫代磷酸酯
</NonEnglishQualifier_value>
       </INSDQualifier>
      </INSDFeature_quals>
     </INSDFeature>
     <INSDFeature>
      <INSDFeature_key>modified_base</INSDFeature_key>
      <INSDFeature_location>22</INSDFeature_location>
      <INSDFeature_quals>
       <INSDQualifier>
        <INSDQualifier_name>mod_base</INSDQualifier_name>
        <INSDQualifier_value>OTHER</INSDQualifier_value>
       </INSDQualifier>
       <INSDQualifier id="q4974">
        <INSDQualifier_name>note</INSDQualifier_name>
        <INSDQualifier_value>2&apos;-O-methyl nucleotide</INSDQualifier_value>
        <NonEnglishQualifier_value>2&apos;-O-甲基核苷酸
</NonEnglishQualifier_value>
       </INSDQualifier>
      </INSDFeature_quals>
     </INSDFeature>
    </INSDSeq_feature-table>
    <INSDSeq_sequence>tccaataaccaccacaaggtgg</INSDSeq_sequence>
   </INSDSeq>
  </SequenceData>
  <SequenceData sequenceIDNumber="545">
   <INSDSeq>
    <INSDSeq_length>36</INSDSeq_length>
    <INSDSeq_moltype>RNA</INSDSeq_moltype>
    <INSDSeq_division>PAT</INSDSeq_division>
    <INSDSeq_feature-table>
     <INSDFeature>
      <INSDFeature_key>source</INSDFeature_key>
      <INSDFeature_location>1..36</INSDFeature_location>
      <INSDFeature_quals>
       <INSDQualifier>
        <INSDQualifier_name>mol_type</INSDQualifier_name>
```

```
        <INSDQualifier_value>other RNA</INSDQualifier_value>
       </INSDQualifier>
       <INSDQualifier id="q4975">
        <INSDQualifier_name>organism</INSDQualifier_name>
        <INSDQualifier_value>synthetic construct</INSDQualifier_value>
        <NonEnglishQualifier_value>合成構築體</NonEnglishQualifier_value>
       </INSDQualifier>
      </INSDFeature_quals>
     </INSDFeature>
     <INSDFeature>
      <INSDFeature_key>modified_base</INSDFeature_key>
      <INSDFeature_location>1</INSDFeature_location>
      <INSDFeature_quals>
       <INSDQualifier>
        <INSDQualifier_name>mod_base</INSDQualifier_name>
        <INSDQualifier_value>OTHER</INSDQualifier_value>
       </INSDQualifier>
       <INSDQualifier id="q4976">
        <INSDQualifier_name>note</INSDQualifier_name>
        <INSDQualifier_value>2&apos;-O-methyl nucleotide
phosphorothioate</INSDQualifier_value>
        <NonEnglishQualifier_value>2&apos;-O-甲基核苷酸硫代磷酸酯
</NonEnglishQualifier_value>
       </INSDQualifier>
      </INSDFeature_quals>
     </INSDFeature>
     <INSDFeature>
      <INSDFeature_key>modified_base</INSDFeature_key>
      <INSDFeature_location>2</INSDFeature_location>
      <INSDFeature_quals>
       <INSDQualifier>
        <INSDQualifier_name>mod_base</INSDQualifier_name>
        <INSDQualifier_value>OTHER</INSDQualifier_value>
       </INSDQualifier>
       <INSDQualifier id="q4977">
        <INSDQualifier_name>note</INSDQualifier_name>
        <INSDQualifier_value>2&apos;-O-methyl nucleotide</INSDQualifier_value>
        <NonEnglishQualifier_value>2&apos;-O-甲基核苷酸
</NonEnglishQualifier_value>
```

```
      </INSDQualifier>
     </INSDFeature_quals>
    </INSDFeature>
    <INSDFeature>
     <INSDFeature_key>modified_base</INSDFeature_key>
     <INSDFeature_location>3</INSDFeature_location>
     <INSDFeature_quals>
      <INSDQualifier>
       <INSDQualifier_name>mod_base</INSDQualifier_name>
       <INSDQualifier_value>OTHER</INSDQualifier_value>
      </INSDQualifier>
      <INSDQualifier id="q4978">
       <INSDQualifier_name>note</INSDQualifier_name>
       <INSDQualifier_value>2&apos;-O-methyl nucleotide</INSDQualifier_value>
       <NonEnglishQualifier_value>2&apos;-O-甲基核苷酸
</NonEnglishQualifier_value>
      </INSDQualifier>
     </INSDFeature_quals>
    </INSDFeature>
    <INSDFeature>
     <INSDFeature_key>modified_base</INSDFeature_key>
     <INSDFeature_location>4</INSDFeature_location>
     <INSDFeature_quals>
      <INSDQualifier>
       <INSDQualifier_name>mod_base</INSDQualifier_name>
       <INSDQualifier_value>OTHER</INSDQualifier_value>
      </INSDQualifier>
      <INSDQualifier id="q4979">
       <INSDQualifier_name>note</INSDQualifier_name>
       <INSDQualifier_value>2&apos;-O-methyl nucleotide</INSDQualifier_value>
       <NonEnglishQualifier_value>2&apos;-O-甲基核苷酸
</NonEnglishQualifier_value>
      </INSDQualifier>
     </INSDFeature_quals>
    </INSDFeature>
    <INSDFeature>
     <INSDFeature_key>modified_base</INSDFeature_key>
     <INSDFeature_location>5</INSDFeature_location>
     <INSDFeature_quals>
```

```
        <INSDQualifier>
         <INSDQualifier_name>mod_base</INSDQualifier_name>
         <INSDQualifier_value>OTHER</INSDQualifier_value>
        </INSDQualifier>
        <INSDQualifier id="q4980">
         <INSDQualifier_name>note</INSDQualifier_name>
         <INSDQualifier_value>2&apos;-O-methyl nucleotide</INSDQualifier_value>
         <NonEnglishQualifier_value>2&apos;-O-甲基核苷酸
</NonEnglishQualifier_value>
        </INSDQualifier>
       </INSDFeature_quals>
      </INSDFeature>
      <INSDFeature>
       <INSDFeature_key>modified_base</INSDFeature_key>
       <INSDFeature_location>6</INSDFeature_location>
       <INSDFeature_quals>
        <INSDQualifier>
         <INSDQualifier_name>mod_base</INSDQualifier_name>
         <INSDQualifier_value>OTHER</INSDQualifier_value>
        </INSDQualifier>
        <INSDQualifier id="q4981">
         <INSDQualifier_name>note</INSDQualifier_name>
         <INSDQualifier_value>2&apos;-O-methyl nucleotide</INSDQualifier_value>
         <NonEnglishQualifier_value>2&apos;-O-甲基核苷酸
</NonEnglishQualifier_value>
        </INSDQualifier>
       </INSDFeature_quals>
      </INSDFeature>
      <INSDFeature>
       <INSDFeature_key>modified_base</INSDFeature_key>
       <INSDFeature_location>7</INSDFeature_location>
       <INSDFeature_quals>
        <INSDQualifier>
         <INSDQualifier_name>mod_base</INSDQualifier_name>
         <INSDQualifier_value>OTHER</INSDQualifier_value>
        </INSDQualifier>
        <INSDQualifier id="q4982">
         <INSDQualifier_name>note</INSDQualifier_name>
         <INSDQualifier_value>2&apos;-O-methyl nucleotide</INSDQualifier_value>
```

```
        <NonEnglishQualifier_value>2&apos;-O-甲基核苷酸
</NonEnglishQualifier_value>
       </INSDQualifier>
      </INSDFeature_quals>
     </INSDFeature>
     <INSDFeature>
      <INSDFeature_key>modified_base</INSDFeature_key>
      <INSDFeature_location>8</INSDFeature_location>
      <INSDFeature_quals>
       <INSDQualifier>
        <INSDQualifier_name>mod_base</INSDQualifier_name>
        <INSDQualifier_value>OTHER</INSDQualifier_value>
       </INSDQualifier>
       <INSDQualifier id="q4983">
        <INSDQualifier_name>note</INSDQualifier_name>
        <INSDQualifier_value>2&apos;-fluoro nucleotide</INSDQualifier_value>
        <NonEnglishQualifier_value>2&apos;-氟核苷酸</NonEnglishQualifier_value>
       </INSDQualifier>
      </INSDFeature_quals>
     </INSDFeature>
     <INSDFeature>
      <INSDFeature_key>modified_base</INSDFeature_key>
      <INSDFeature_location>9</INSDFeature_location>
      <INSDFeature_quals>
       <INSDQualifier>
        <INSDQualifier_name>mod_base</INSDQualifier_name>
        <INSDQualifier_value>OTHER</INSDQualifier_value>
       </INSDQualifier>
       <INSDQualifier id="q4984">
        <INSDQualifier_name>note</INSDQualifier_name>
        <INSDQualifier_value>2&apos;-fluoro nucleotide</INSDQualifier_value>
        <NonEnglishQualifier_value>2&apos;-氟核苷酸</NonEnglishQualifier_value>
       </INSDQualifier>
      </INSDFeature_quals>
     </INSDFeature>
     <INSDFeature>
      <INSDFeature_key>modified_base</INSDFeature_key>
      <INSDFeature_location>10</INSDFeature_location>
      <INSDFeature_quals>
```

```
      <INSDQualifier>
       <INSDQualifier_name>mod_base</INSDQualifier_name>
       <INSDQualifier_value>OTHER</INSDQualifier_value>
      </INSDQualifier>
      <INSDQualifier id="q4985">
       <INSDQualifier_name>note</INSDQualifier_name>
       <INSDQualifier_value>2&apos;-fluoro nucleotide</INSDQualifier_value>
       <NonEnglishQualifier_value>2&apos;-氟核苷酸</NonEnglishQualifier_value>
      </INSDQualifier>
     </INSDFeature_quals>
    </INSDFeature>
    <INSDFeature>
     <INSDFeature_key>modified_base</INSDFeature_key>
     <INSDFeature_location>11</INSDFeature_location>
     <INSDFeature_quals>
      <INSDQualifier>
       <INSDQualifier_name>mod_base</INSDQualifier_name>
       <INSDQualifier_value>OTHER</INSDQualifier_value>
      </INSDQualifier>
      <INSDQualifier id="q4986">
       <INSDQualifier_name>note</INSDQualifier_name>
       <INSDQualifier_value>2&apos;-fluoro nucleotide</INSDQualifier_value>
       <NonEnglishQualifier_value>2&apos;-氟核苷酸</NonEnglishQualifier_value>
      </INSDQualifier>
     </INSDFeature_quals>
    </INSDFeature>
    <INSDFeature>
     <INSDFeature_key>modified_base</INSDFeature_key>
     <INSDFeature_location>12</INSDFeature_location>
     <INSDFeature_quals>
      <INSDQualifier>
       <INSDQualifier_name>mod_base</INSDQualifier_name>
       <INSDQualifier_value>OTHER</INSDQualifier_value>
      </INSDQualifier>
      <INSDQualifier id="q4987">
       <INSDQualifier_name>note</INSDQualifier_name>
       <INSDQualifier_value>2&apos;-O-methyl nucleotide</INSDQualifier_value>
       <NonEnglishQualifier_value>2&apos;-O-甲基核苷酸
</NonEnglishQualifier_value>
```

```
      </INSDQualifier>
     </INSDFeature_quals>
    </INSDFeature>
    <INSDFeature>
     <INSDFeature_key>modified_base</INSDFeature_key>
     <INSDFeature_location>13</INSDFeature_location>
     <INSDFeature_quals>
      <INSDQualifier>
       <INSDQualifier_name>mod_base</INSDQualifier_name>
       <INSDQualifier_value>OTHER</INSDQualifier_value>
      </INSDQualifier>
      <INSDQualifier id="q4988">
       <INSDQualifier_name>note</INSDQualifier_name>
       <INSDQualifier_value>2&apos;-O-methyl nucleotide</INSDQualifier_value>
       <NonEnglishQualifier_value>2&apos;-O-甲基核苷酸
</NonEnglishQualifier_value>
      </INSDQualifier>
     </INSDFeature_quals>
    </INSDFeature>
    <INSDFeature>
     <INSDFeature_key>modified_base</INSDFeature_key>
     <INSDFeature_location>14</INSDFeature_location>
     <INSDFeature_quals>
      <INSDQualifier>
       <INSDQualifier_name>mod_base</INSDQualifier_name>
       <INSDQualifier_value>OTHER</INSDQualifier_value>
      </INSDQualifier>
      <INSDQualifier id="q4989">
       <INSDQualifier_name>note</INSDQualifier_name>
       <INSDQualifier_value>2&apos;-O-methyl nucleotide</INSDQualifier_value>
       <NonEnglishQualifier_value>2&apos;-O-甲基核苷酸
</NonEnglishQualifier_value>
      </INSDQualifier>
     </INSDFeature_quals>
    </INSDFeature>
    <INSDFeature>
     <INSDFeature_key>modified_base</INSDFeature_key>
     <INSDFeature_location>15</INSDFeature_location>
     <INSDFeature_quals>
```

```
        <INSDQualifier>
         <INSDQualifier_name>mod_base</INSDQualifier_name>
         <INSDQualifier_value>OTHER</INSDQualifier_value>
        </INSDQualifier>
        <INSDQualifier id="q4990">
         <INSDQualifier_name>note</INSDQualifier_name>
         <INSDQualifier_value>2&apos;-O-methyl nucleotide</INSDQualifier_value>
         <NonEnglishQualifier_value>2&apos;-O-甲基核苷酸
</NonEnglishQualifier_value>
        </INSDQualifier>
       </INSDFeature_quals>
      </INSDFeature>
      <INSDFeature>
       <INSDFeature_key>modified_base</INSDFeature_key>
       <INSDFeature_location>16</INSDFeature_location>
       <INSDFeature_quals>
        <INSDQualifier>
         <INSDQualifier_name>mod_base</INSDQualifier_name>
         <INSDQualifier_value>OTHER</INSDQualifier_value>
        </INSDQualifier>
        <INSDQualifier id="q4991">
         <INSDQualifier_name>note</INSDQualifier_name>
         <INSDQualifier_value>2&apos;-O-methyl nucleotide</INSDQualifier_value>
         <NonEnglishQualifier_value>2&apos;-O-甲基核苷酸
</NonEnglishQualifier_value>
        </INSDQualifier>
       </INSDFeature_quals>
      </INSDFeature>
      <INSDFeature>
       <INSDFeature_key>modified_base</INSDFeature_key>
       <INSDFeature_location>17</INSDFeature_location>
       <INSDFeature_quals>
        <INSDQualifier>
         <INSDQualifier_name>mod_base</INSDQualifier_name>
         <INSDQualifier_value>OTHER</INSDQualifier_value>
        </INSDQualifier>
        <INSDQualifier id="q4992">
         <INSDQualifier_name>note</INSDQualifier_name>
         <INSDQualifier_value>2&apos;-O-methyl nucleotide</INSDQualifier_value>
```

```
        <NonEnglishQualifier_value>2&apos;-O-甲基核苷酸
</NonEnglishQualifier_value>
       </INSDQualifier>
      </INSDFeature_quals>
     </INSDFeature>
     <INSDFeature>
      <INSDFeature_key>modified_base</INSDFeature_key>
      <INSDFeature_location>18</INSDFeature_location>
      <INSDFeature_quals>
       <INSDQualifier>
        <INSDQualifier_name>mod_base</INSDQualifier_name>
        <INSDQualifier_value>OTHER</INSDQualifier_value>
       </INSDQualifier>
       <INSDQualifier id="q4993">
        <INSDQualifier_name>note</INSDQualifier_name>
        <INSDQualifier_value>2&apos;-O-methyl nucleotide</INSDQualifier_value>
        <NonEnglishQualifier_value>2&apos;-O-甲基核苷酸
</NonEnglishQualifier_value>
       </INSDQualifier>
      </INSDFeature_quals>
     </INSDFeature>
     <INSDFeature>
      <INSDFeature_key>modified_base</INSDFeature_key>
      <INSDFeature_location>19</INSDFeature_location>
      <INSDFeature_quals>
       <INSDQualifier>
        <INSDQualifier_name>mod_base</INSDQualifier_name>
        <INSDQualifier_value>OTHER</INSDQualifier_value>
       </INSDQualifier>
       <INSDQualifier id="q4994">
        <INSDQualifier_name>note</INSDQualifier_name>
        <INSDQualifier_value>2&apos;-O-methyl nucleotide</INSDQualifier_value>
        <NonEnglishQualifier_value>2&apos;-O-甲基核苷酸
</NonEnglishQualifier_value>
       </INSDQualifier>
      </INSDFeature_quals>
     </INSDFeature>
     <INSDFeature>
      <INSDFeature_key>modified_base</INSDFeature_key>
```

```
      <INSDFeature_location>20</INSDFeature_location>
      <INSDFeature_quals>
       <INSDQualifier>
        <INSDQualifier_name>mod_base</INSDQualifier_name>
        <INSDQualifier_value>OTHER</INSDQualifier_value>
       </INSDQualifier>
       <INSDQualifier id="q4995">
        <INSDQualifier_name>note</INSDQualifier_name>
        <INSDQualifier_value>2&apos;-O-methyl nucleotide</INSDQualifier_value>
        <NonEnglishQualifier_value>2&apos;-O-甲基核苷酸
</NonEnglishQualifier_value>
       </INSDQualifier>
      </INSDFeature_quals>
     </INSDFeature>
     <INSDFeature>
      <INSDFeature_key>modified_base</INSDFeature_key>
      <INSDFeature_location>21</INSDFeature_location>
      <INSDFeature_quals>
       <INSDQualifier>
        <INSDQualifier_name>mod_base</INSDQualifier_name>
        <INSDQualifier_value>OTHER</INSDQualifier_value>
       </INSDQualifier>
       <INSDQualifier id="q4996">
        <INSDQualifier_name>note</INSDQualifier_name>
        <INSDQualifier_value>2&apos;-O-methyl nucleotide</INSDQualifier_value>
        <NonEnglishQualifier_value>2&apos;-O-甲基核苷酸
</NonEnglishQualifier_value>
       </INSDQualifier>
      </INSDFeature_quals>
     </INSDFeature>
     <INSDFeature>
      <INSDFeature_key>modified_base</INSDFeature_key>
      <INSDFeature_location>22</INSDFeature_location>
      <INSDFeature_quals>
       <INSDQualifier>
        <INSDQualifier_name>mod_base</INSDQualifier_name>
        <INSDQualifier_value>OTHER</INSDQualifier_value>
       </INSDQualifier>
       <INSDQualifier id="q4997">
```

```
        <INSDQualifier_name>note</INSDQualifier_name>
        <INSDQualifier_value>2&apos;-O-methyl nucleotide</INSDQualifier_value>
        <NonEnglishQualifier_value>2&apos;-O-甲基核苷酸
</NonEnglishQualifier_value>
       </INSDQualifier>
      </INSDFeature_quals>
     </INSDFeature>
     <INSDFeature>
      <INSDFeature_key>modified_base</INSDFeature_key>
      <INSDFeature_location>23</INSDFeature_location>
      <INSDFeature_quals>
       <INSDQualifier>
        <INSDQualifier_name>mod_base</INSDQualifier_name>
        <INSDQualifier_value>OTHER</INSDQualifier_value>
       </INSDQualifier>
       <INSDQualifier id="q4998">
        <INSDQualifier_name>note</INSDQualifier_name>
        <INSDQualifier_value>2&apos;-O-methyl nucleotide</INSDQualifier_value>
        <NonEnglishQualifier_value>2&apos;-O-甲基核苷酸
</NonEnglishQualifier_value>
       </INSDQualifier>
      </INSDFeature_quals>
     </INSDFeature>
     <INSDFeature>
      <INSDFeature_key>modified_base</INSDFeature_key>
      <INSDFeature_location>24</INSDFeature_location>
      <INSDFeature_quals>
       <INSDQualifier>
        <INSDQualifier_name>mod_base</INSDQualifier_name>
        <INSDQualifier_value>OTHER</INSDQualifier_value>
       </INSDQualifier>
       <INSDQualifier id="q4999">
        <INSDQualifier_name>note</INSDQualifier_name>
        <INSDQualifier_value>2&apos;-O-methyl nucleotide</INSDQualifier_value>
        <NonEnglishQualifier_value>2&apos;-O-甲基核苷酸
</NonEnglishQualifier_value>
       </INSDQualifier>
      </INSDFeature_quals>
     </INSDFeature>
```

```
      <INSDFeature>
       <INSDFeature_key>modified_base</INSDFeature_key>
       <INSDFeature_location>25</INSDFeature_location>
       <INSDFeature_quals>
        <INSDQualifier>
         <INSDQualifier_name>mod_base</INSDQualifier_name>
         <INSDQualifier_value>OTHER</INSDQualifier_value>
        </INSDQualifier>
        <INSDQualifier id="q5000">
         <INSDQualifier_name>note</INSDQualifier_name>
         <INSDQualifier_value>2&apos;-O-methyl nucleotide</INSDQualifier_value>
         <NonEnglishQualifier_value>2&apos;-O-甲基核苷酸
</NonEnglishQualifier_value>
        </INSDQualifier>
       </INSDFeature_quals>
      </INSDFeature>
      <INSDFeature>
       <INSDFeature_key>modified_base</INSDFeature_key>
       <INSDFeature_location>26</INSDFeature_location>
       <INSDFeature_quals>
        <INSDQualifier>
         <INSDQualifier_name>mod_base</INSDQualifier_name>
         <INSDQualifier_value>OTHER</INSDQualifier_value>
        </INSDQualifier>
        <INSDQualifier id="q5001">
         <INSDQualifier_name>note</INSDQualifier_name>
         <INSDQualifier_value>2&apos;-O-methyl nucleotide</INSDQualifier_value>
         <NonEnglishQualifier_value>2&apos;-O-甲基核苷酸
</NonEnglishQualifier_value>
        </INSDQualifier>
       </INSDFeature_quals>
      </INSDFeature>
      <INSDFeature>
       <INSDFeature_key>modified_base</INSDFeature_key>
       <INSDFeature_location>27</INSDFeature_location>
       <INSDFeature_quals>
        <INSDQualifier>
         <INSDQualifier_name>mod_base</INSDQualifier_name>
         <INSDQualifier_value>OTHER</INSDQualifier_value>
```

```
      </INSDQualifier>
      <INSDQualifier id="q5002">
       <INSDQualifier_name>note</INSDQualifier_name>
       <INSDQualifier_value>2&apos;-O-methyl nucleotide</INSDQualifier_value>
       <NonEnglishQualifier_value>2&apos;-O-甲基核苷酸
</NonEnglishQualifier_value>
      </INSDQualifier>
     </INSDFeature_quals>
    </INSDFeature>
    <INSDFeature>
     <INSDFeature_key>modified_base</INSDFeature_key>
     <INSDFeature_location>28</INSDFeature_location>
     <INSDFeature_quals>
      <INSDQualifier>
       <INSDQualifier_name>mod_base</INSDQualifier_name>
       <INSDQualifier_value>OTHER</INSDQualifier_value>
      </INSDQualifier>
      <INSDQualifier id="q5003">
       <INSDQualifier_name>note</INSDQualifier_name>
       <INSDQualifier_value>2&apos;-aminodiethoxymethanol-Adenine-N-
acetylgalactosamine</INSDQualifier_value>
       <NonEnglishQualifier_value>2&apos;-胺基二乙氧基甲醇-腺嘌呤-N-乙醯基半乳糖
胺</NonEnglishQualifier_value>
      </INSDQualifier>
     </INSDFeature_quals>
    </INSDFeature>
    <INSDFeature>
     <INSDFeature_key>modified_base</INSDFeature_key>
     <INSDFeature_location>29</INSDFeature_location>
     <INSDFeature_quals>
      <INSDQualifier>
       <INSDQualifier_name>mod_base</INSDQualifier_name>
       <INSDQualifier_value>OTHER</INSDQualifier_value>
      </INSDQualifier>
      <INSDQualifier id="q5004">
       <INSDQualifier_name>note</INSDQualifier_name>
       <INSDQualifier_value>2&apos;-aminodiethoxymethanol-Adenine-N-
acetylgalactosamine</INSDQualifier_value>
       <NonEnglishQualifier_value>2&apos;-胺基二乙氧基甲醇-腺嘌呤-N-乙醯基半乳糖
胺</NonEnglishQualifier_value>
```

```
      </INSDQualifier>
     </INSDFeature_quals>
    </INSDFeature>
    <INSDFeature>
     <INSDFeature_key>modified_base</INSDFeature_key>
     <INSDFeature_location>30</INSDFeature_location>
     <INSDFeature_quals>
      <INSDQualifier>
       <INSDQualifier_name>mod_base</INSDQualifier_name>
       <INSDQualifier_value>OTHER</INSDQualifier_value>
      </INSDQualifier>
      <INSDQualifier id="q5005">
       <INSDQualifier_name>note</INSDQualifier_name>
       <INSDQualifier_value>2&apos;-aminodiethoxymethanol-Adenine-N-
acetylgalactosamine</INSDQualifier_value>
       <NonEnglishQualifier_value>2&apos;-胺基二乙氧基甲醇-腺嘌呤-N-乙醯基半乳糖
胺</NonEnglishQualifier_value>
      </INSDQualifier>
     </INSDFeature_quals>
    </INSDFeature>
    <INSDFeature>
     <INSDFeature_key>modified_base</INSDFeature_key>
     <INSDFeature_location>31</INSDFeature_location>
     <INSDFeature_quals>
      <INSDQualifier>
       <INSDQualifier_name>mod_base</INSDQualifier_name>
       <INSDQualifier_value>OTHER</INSDQualifier_value>
      </INSDQualifier>
      <INSDQualifier id="q5006">
       <INSDQualifier_name>note</INSDQualifier_name>
       <INSDQualifier_value>2&apos;-O-methyl nucleotide</INSDQualifier_value>
       <NonEnglishQualifier_value>2&apos;-O-甲基核苷酸
</NonEnglishQualifier_value>
      </INSDQualifier>
     </INSDFeature_quals>
    </INSDFeature>
    <INSDFeature>
     <INSDFeature_key>modified_base</INSDFeature_key>
     <INSDFeature_location>32</INSDFeature_location>
```

```
      <INSDFeature_quals>
       <INSDQualifier>
        <INSDQualifier_name>mod_base</INSDQualifier_name>
        <INSDQualifier_value>OTHER</INSDQualifier_value>
       </INSDQualifier>
       <INSDQualifier id="q5007">
        <INSDQualifier_name>note</INSDQualifier_name>
        <INSDQualifier_value>2&apos;-O-methyl nucleotide</INSDQualifier_value>
        <NonEnglishQualifier_value>2&apos;-O-甲基核苷酸
</NonEnglishQualifier_value>
       </INSDQualifier>
      </INSDFeature_quals>
     </INSDFeature>
     <INSDFeature>
      <INSDFeature_key>modified_base</INSDFeature_key>
      <INSDFeature_location>33</INSDFeature_location>
      <INSDFeature_quals>
       <INSDQualifier>
        <INSDQualifier_name>mod_base</INSDQualifier_name>
        <INSDQualifier_value>OTHER</INSDQualifier_value>
       </INSDQualifier>
       <INSDQualifier id="q5008">
        <INSDQualifier_name>note</INSDQualifier_name>
        <INSDQualifier_value>2&apos;-O-methyl nucleotide</INSDQualifier_value>
        <NonEnglishQualifier_value>2&apos;-O-甲基核苷酸
</NonEnglishQualifier_value>
       </INSDQualifier>
      </INSDFeature_quals>
     </INSDFeature>
     <INSDFeature>
      <INSDFeature_key>modified_base</INSDFeature_key>
      <INSDFeature_location>34</INSDFeature_location>
      <INSDFeature_quals>
       <INSDQualifier>
        <INSDQualifier_name>mod_base</INSDQualifier_name>
        <INSDQualifier_value>OTHER</INSDQualifier_value>
       </INSDQualifier>
       <INSDQualifier id="q5009">
        <INSDQualifier_name>note</INSDQualifier_name>
```

```
        <INSDQualifier_value>2&apos;-O-methyl nucleotide</INSDQualifier_value>
        <NonEnglishQualifier_value>2&apos;-O-甲基核苷酸
</NonEnglishQualifier_value>
      </INSDQualifier>
     </INSDFeature_quals>
    </INSDFeature>
    <INSDFeature>
     <INSDFeature_key>modified_base</INSDFeature_key>
     <INSDFeature_location>35</INSDFeature_location>
     <INSDFeature_quals>
      <INSDQualifier>
       <INSDQualifier_name>mod_base</INSDQualifier_name>
       <INSDQualifier_value>OTHER</INSDQualifier_value>
      </INSDQualifier>
      <INSDQualifier id="q5010">
       <INSDQualifier_name>note</INSDQualifier_name>
       <INSDQualifier_value>2&apos;-O-methyl nucleotide</INSDQualifier_value>
       <NonEnglishQualifier_value>2&apos;-O-甲基核苷酸
</NonEnglishQualifier_value>
      </INSDQualifier>
     </INSDFeature_quals>
    </INSDFeature>
    <INSDFeature>
     <INSDFeature_key>modified_base</INSDFeature_key>
     <INSDFeature_location>36</INSDFeature_location>
     <INSDFeature_quals>
      <INSDQualifier>
       <INSDQualifier_name>mod_base</INSDQualifier_name>
       <INSDQualifier_value>OTHER</INSDQualifier_value>
      </INSDQualifier>
      <INSDQualifier id="q5011">
       <INSDQualifier_name>note</INSDQualifier_name>
       <INSDQualifier_value>2&apos;-O-methyl nucleotide</INSDQualifier_value>
       <NonEnglishQualifier_value>2&apos;-O-甲基核苷酸
</NonEnglishQualifier_value>
      </INSDQualifier>
     </INSDFeature_quals>
    </INSDFeature>
   </INSDSeq_feature-table>
```

```
    <INSDSeq_sequence>ccttgtggtggttattgggagcagccgaaaggctgc</INSDSeq_sequence>
   </INSDSeq>
  </SequenceData>
  <SequenceData sequenceIDNumber="546">
   <INSDSeq>
    <INSDSeq_length>22</INSDSeq_length>
    <INSDSeq_moltype>RNA</INSDSeq_moltype>
    <INSDSeq_division>PAT</INSDSeq_division>
    <INSDSeq_feature-table>
     <INSDFeature>
      <INSDFeature_key>source</INSDFeature_key>
      <INSDFeature_location>1..22</INSDFeature_location>
      <INSDFeature_quals>
       <INSDQualifier>
        <INSDQualifier_name>mol_type</INSDQualifier_name>
        <INSDQualifier_value>other RNA</INSDQualifier_value>
       </INSDQualifier>
       <INSDQualifier id="q5012">
        <INSDQualifier_name>organism</INSDQualifier_name>
        <INSDQualifier_value>synthetic construct</INSDQualifier_value>
        <NonEnglishQualifier_value>合成構築體</NonEnglishQualifier_value>
       </INSDQualifier>
      </INSDFeature_quals>
     </INSDFeature>
     <INSDFeature>
      <INSDFeature_key>modified_base</INSDFeature_key>
      <INSDFeature_location>1</INSDFeature_location>
      <INSDFeature_quals>
       <INSDQualifier>
        <INSDQualifier_name>mod_base</INSDQualifier_name>
        <INSDQualifier_value>OTHER</INSDQualifier_value>
       </INSDQualifier>
       <INSDQualifier id="q5013">
        <INSDQualifier_name>note</INSDQualifier_name>
        <INSDQualifier_value>4&apos;-O-monomethylphosphonate-2&apos;-O-methyl-
modified nucleotide</INSDQualifier_value>
        <NonEnglishQualifier_value>4&apos;-O-單甲基膦酸酯-2&apos;-O-甲基修飾之核
苷酸</NonEnglishQualifier_value>
       </INSDQualifier>
```

```
      </INSDFeature_quals>
     </INSDFeature>
     <INSDFeature>
      <INSDFeature_key>modified_base</INSDFeature_key>
      <INSDFeature_location>2</INSDFeature_location>
      <INSDFeature_quals>
       <INSDQualifier>
        <INSDQualifier_name>mod_base</INSDQualifier_name>
        <INSDQualifier_value>OTHER</INSDQualifier_value>
       </INSDQualifier>
       <INSDQualifier id="q5014">
        <INSDQualifier_name>note</INSDQualifier_name>
        <INSDQualifier_value>2&apos;-fluoro nucleotide
phosphorothioate</INSDQualifier_value>
        <NonEnglishQualifier_value>2&apos;-氟核苷酸硫代磷酸酯
</NonEnglishQualifier_value>
       </INSDQualifier>
      </INSDFeature_quals>
     </INSDFeature>
     <INSDFeature>
      <INSDFeature_key>modified_base</INSDFeature_key>
      <INSDFeature_location>3</INSDFeature_location>
      <INSDFeature_quals>
       <INSDQualifier>
        <INSDQualifier_name>mod_base</INSDQualifier_name>
        <INSDQualifier_value>OTHER</INSDQualifier_value>
       </INSDQualifier>
       <INSDQualifier id="q5015">
        <INSDQualifier_name>note</INSDQualifier_name>
        <INSDQualifier_value>2&apos;-fluoro nucleotide
phosphorothioate</INSDQualifier_value>
        <NonEnglishQualifier_value>2&apos;-氟核苷酸硫代磷酸酯
</NonEnglishQualifier_value>
       </INSDQualifier>
      </INSDFeature_quals>
     </INSDFeature>
     <INSDFeature>
      <INSDFeature_key>modified_base</INSDFeature_key>
      <INSDFeature_location>4</INSDFeature_location>
```

```
      <INSDFeature_quals>
       <INSDQualifier>
        <INSDQualifier_name>mod_base</INSDQualifier_name>
        <INSDQualifier_value>OTHER</INSDQualifier_value>
       </INSDQualifier>
       <INSDQualifier id="q5016">
        <INSDQualifier_name>note</INSDQualifier_name>
        <INSDQualifier_value>2&apos;-fluoro nucleotide</INSDQualifier_value>
        <NonEnglishQualifier_value>2&apos;-氟核苷酸</NonEnglishQualifier_value>
       </INSDQualifier>
      </INSDFeature_quals>
     </INSDFeature>
     <INSDFeature>
      <INSDFeature_key>modified_base</INSDFeature_key>
      <INSDFeature_location>5</INSDFeature_location>
      <INSDFeature_quals>
       <INSDQualifier>
        <INSDQualifier_name>mod_base</INSDQualifier_name>
        <INSDQualifier_value>OTHER</INSDQualifier_value>
       </INSDQualifier>
       <INSDQualifier id="q5017">
        <INSDQualifier_name>note</INSDQualifier_name>
        <INSDQualifier_value>2&apos;-fluoro nucleotide</INSDQualifier_value>
        <NonEnglishQualifier_value>2&apos;-氟核苷酸</NonEnglishQualifier_value>
       </INSDQualifier>
      </INSDFeature_quals>
     </INSDFeature>
     <INSDFeature>
      <INSDFeature_key>modified_base</INSDFeature_key>
      <INSDFeature_location>6</INSDFeature_location>
      <INSDFeature_quals>
       <INSDQualifier>
        <INSDQualifier_name>mod_base</INSDQualifier_name>
        <INSDQualifier_value>OTHER</INSDQualifier_value>
       </INSDQualifier>
       <INSDQualifier id="q5018">
        <INSDQualifier_name>note</INSDQualifier_name>
        <INSDQualifier_value>2&apos;-O-methyl nucleotide</INSDQualifier_value>
        <NonEnglishQualifier_value>2&apos;-O-甲基核苷酸
</NonEnglishQualifier_value>
```

```
      </INSDQualifier>
     </INSDFeature_quals>
    </INSDFeature>
    <INSDFeature>
     <INSDFeature_key>modified_base</INSDFeature_key>
     <INSDFeature_location>7</INSDFeature_location>
     <INSDFeature_quals>
      <INSDQualifier>
       <INSDQualifier_name>mod_base</INSDQualifier_name>
       <INSDQualifier_value>OTHER</INSDQualifier_value>
      </INSDQualifier>
      <INSDQualifier id="q5019">
       <INSDQualifier_name>note</INSDQualifier_name>
       <INSDQualifier_value>2&apos;-fluoro nucleotide</INSDQualifier_value>
       <NonEnglishQualifier_value>2&apos;-氟核苷酸</NonEnglishQualifier_value>
      </INSDQualifier>
     </INSDFeature_quals>
    </INSDFeature>
    <INSDFeature>
     <INSDFeature_key>modified_base</INSDFeature_key>
     <INSDFeature_location>8</INSDFeature_location>
     <INSDFeature_quals>
      <INSDQualifier>
       <INSDQualifier_name>mod_base</INSDQualifier_name>
       <INSDQualifier_value>OTHER</INSDQualifier_value>
      </INSDQualifier>
      <INSDQualifier id="q5020">
       <INSDQualifier_name>note</INSDQualifier_name>
       <INSDQualifier_value>2&apos;-O-methyl nucleotide</INSDQualifier_value>
       <NonEnglishQualifier_value>2&apos;-O-甲基核苷酸
</NonEnglishQualifier_value>
      </INSDQualifier>
     </INSDFeature_quals>
    </INSDFeature>
    <INSDFeature>
     <INSDFeature_key>modified_base</INSDFeature_key>
     <INSDFeature_location>9</INSDFeature_location>
     <INSDFeature_quals>
      <INSDQualifier>
```

```
        <INSDQualifier_name>mod_base</INSDQualifier_name>
        <INSDQualifier_value>OTHER</INSDQualifier_value>
       </INSDQualifier>
       <INSDQualifier id="q5021">
        <INSDQualifier_name>note</INSDQualifier_name>
        <INSDQualifier_value>2&apos;-O-methyl nucleotide</INSDQualifier_value>
        <NonEnglishQualifier_value>2&apos;-O-甲基核苷酸
</NonEnglishQualifier_value>
      </INSDQualifier>
     </INSDFeature_quals>
    </INSDFeature>
    <INSDFeature>
     <INSDFeature_key>modified_base</INSDFeature_key>
     <INSDFeature_location>10</INSDFeature_location>
     <INSDFeature_quals>
      <INSDQualifier>
       <INSDQualifier_name>mod_base</INSDQualifier_name>
       <INSDQualifier_value>OTHER</INSDQualifier_value>
      </INSDQualifier>
      <INSDQualifier id="q5022">
       <INSDQualifier_name>note</INSDQualifier_name>
       <INSDQualifier_value>2&apos;-fluoro nucleotide</INSDQualifier_value>
       <NonEnglishQualifier_value>2&apos;-氟核苷酸</NonEnglishQualifier_value>
      </INSDQualifier>
     </INSDFeature_quals>
    </INSDFeature>
    <INSDFeature>
     <INSDFeature_key>modified_base</INSDFeature_key>
     <INSDFeature_location>11</INSDFeature_location>
     <INSDFeature_quals>
      <INSDQualifier>
       <INSDQualifier_name>mod_base</INSDQualifier_name>
       <INSDQualifier_value>OTHER</INSDQualifier_value>
      </INSDQualifier>
      <INSDQualifier id="q5023">
       <INSDQualifier_name>note</INSDQualifier_name>
       <INSDQualifier_value>2&apos;-O-methyl nucleotide</INSDQualifier_value>
       <NonEnglishQualifier_value>2&apos;-O-甲基核苷酸
</NonEnglishQualifier_value>
```

```
      </INSDQualifier>
     </INSDFeature_quals>
    </INSDFeature>
    <INSDFeature>
     <INSDFeature_key>modified_base</INSDFeature_key>
     <INSDFeature_location>12</INSDFeature_location>
     <INSDFeature_quals>
      <INSDQualifier>
       <INSDQualifier_name>mod_base</INSDQualifier_name>
       <INSDQualifier_value>OTHER</INSDQualifier_value>
      </INSDQualifier>
      <INSDQualifier id="q5024">
       <INSDQualifier_name>note</INSDQualifier_name>
       <INSDQualifier_value>2&apos;-O-methyl nucleotide</INSDQualifier_value>
       <NonEnglishQualifier_value>2&apos;-O-甲基核苷酸
</NonEnglishQualifier_value>
      </INSDQualifier>
     </INSDFeature_quals>
    </INSDFeature>
    <INSDFeature>
     <INSDFeature_key>modified_base</INSDFeature_key>
     <INSDFeature_location>13</INSDFeature_location>
     <INSDFeature_quals>
      <INSDQualifier>
       <INSDQualifier_name>mod_base</INSDQualifier_name>
       <INSDQualifier_value>OTHER</INSDQualifier_value>
      </INSDQualifier>
      <INSDQualifier id="q5025">
       <INSDQualifier_name>note</INSDQualifier_name>
       <INSDQualifier_value>2&apos;-O-methyl nucleotide</INSDQualifier_value>
       <NonEnglishQualifier_value>2&apos;-O-甲基核苷酸
</NonEnglishQualifier_value>
      </INSDQualifier>
     </INSDFeature_quals>
    </INSDFeature>
    <INSDFeature>
     <INSDFeature_key>modified_base</INSDFeature_key>
     <INSDFeature_location>14</INSDFeature_location>
     <INSDFeature_quals>
```

```
        <INSDQualifier>
         <INSDQualifier_name>mod_base</INSDQualifier_name>
         <INSDQualifier_value>OTHER</INSDQualifier_value>
        </INSDQualifier>
        <INSDQualifier id="q5026">
         <INSDQualifier_name>note</INSDQualifier_name>
         <INSDQualifier_value>2&apos;-fluoro nucleotide</INSDQualifier_value>
         <NonEnglishQualifier_value>2&apos;-氟核苷酸</NonEnglishQualifier_value>
        </INSDQualifier>
       </INSDFeature_quals>
      </INSDFeature>
      <INSDFeature>
       <INSDFeature_key>modified_base</INSDFeature_key>
       <INSDFeature_location>15</INSDFeature_location>
       <INSDFeature_quals>
        <INSDQualifier>
         <INSDQualifier_name>mod_base</INSDQualifier_name>
         <INSDQualifier_value>OTHER</INSDQualifier_value>
        </INSDQualifier>
        <INSDQualifier id="q5027">
         <INSDQualifier_name>note</INSDQualifier_name>
         <INSDQualifier_value>2&apos;-O-methyl nucleotide</INSDQualifier_value>
         <NonEnglishQualifier_value>2&apos;-O-甲基核苷酸
</NonEnglishQualifier_value>
        </INSDQualifier>
       </INSDFeature_quals>
      </INSDFeature>
      <INSDFeature>
       <INSDFeature_key>modified_base</INSDFeature_key>
       <INSDFeature_location>16</INSDFeature_location>
       <INSDFeature_quals>
        <INSDQualifier>
         <INSDQualifier_name>mod_base</INSDQualifier_name>
         <INSDQualifier_value>OTHER</INSDQualifier_value>
        </INSDQualifier>
        <INSDQualifier id="q5028">
         <INSDQualifier_name>note</INSDQualifier_name>
         <INSDQualifier_value>2&apos;-O-methyl nucleotide</INSDQualifier_value>
         <NonEnglishQualifier_value>2&apos;-O-甲基核苷酸
</NonEnglishQualifier_value>
```

```
      </INSDQualifier>
     </INSDFeature_quals>
    </INSDFeature>
    <INSDFeature>
     <INSDFeature_key>modified_base</INSDFeature_key>
     <INSDFeature_location>17</INSDFeature_location>
     <INSDFeature_quals>
      <INSDQualifier>
       <INSDQualifier_name>mod_base</INSDQualifier_name>
       <INSDQualifier_value>OTHER</INSDQualifier_value>
      </INSDQualifier>
      <INSDQualifier id="q5029">
       <INSDQualifier_name>note</INSDQualifier_name>
       <INSDQualifier_value>2&apos;-O-methyl nucleotide</INSDQualifier_value>
       <NonEnglishQualifier_value>2&apos;-O-甲基核苷酸
</NonEnglishQualifier_value>
      </INSDQualifier>
     </INSDFeature_quals>
    </INSDFeature>
    <INSDFeature>
     <INSDFeature_key>modified_base</INSDFeature_key>
     <INSDFeature_location>18</INSDFeature_location>
     <INSDFeature_quals>
      <INSDQualifier>
       <INSDQualifier_name>mod_base</INSDQualifier_name>
       <INSDQualifier_value>OTHER</INSDQualifier_value>
      </INSDQualifier>
      <INSDQualifier id="q5030">
       <INSDQualifier_name>note</INSDQualifier_name>
       <INSDQualifier_value>2&apos;-O-methyl nucleotide</INSDQualifier_value>
       <NonEnglishQualifier_value>2&apos;-O-甲基核苷酸
</NonEnglishQualifier_value>
      </INSDQualifier>
     </INSDFeature_quals>
    </INSDFeature>
    <INSDFeature>
     <INSDFeature_key>modified_base</INSDFeature_key>
     <INSDFeature_location>19</INSDFeature_location>
     <INSDFeature_quals>
```

```
        <INSDQualifier>
         <INSDQualifier_name>mod_base</INSDQualifier_name>
         <INSDQualifier_value>OTHER</INSDQualifier_value>
        </INSDQualifier>
        <INSDQualifier id="q5031">
         <INSDQualifier_name>note</INSDQualifier_name>
         <INSDQualifier_value>2&apos;-O-methyl nucleotide</INSDQualifier_value>
         <NonEnglishQualifier_value>2&apos;-O-甲基核苷酸
</NonEnglishQualifier_value>
        </INSDQualifier>
       </INSDFeature_quals>
      </INSDFeature>
      <INSDFeature>
       <INSDFeature_key>modified_base</INSDFeature_key>
       <INSDFeature_location>20</INSDFeature_location>
       <INSDFeature_quals>
        <INSDQualifier>
         <INSDQualifier_name>mod_base</INSDQualifier_name>
         <INSDQualifier_value>OTHER</INSDQualifier_value>
        </INSDQualifier>
        <INSDQualifier id="q5032">
         <INSDQualifier_name>note</INSDQualifier_name>
         <INSDQualifier_value>2&apos;-O-methyl nucleotide
phosphorothioate</INSDQualifier_value>
         <NonEnglishQualifier_value>2&apos;-O-甲基核苷酸硫代磷酸酯
</NonEnglishQualifier_value>
        </INSDQualifier>
       </INSDFeature_quals>
      </INSDFeature>
      <INSDFeature>
       <INSDFeature_key>modified_base</INSDFeature_key>
       <INSDFeature_location>21</INSDFeature_location>
       <INSDFeature_quals>
        <INSDQualifier>
         <INSDQualifier_name>mod_base</INSDQualifier_name>
         <INSDQualifier_value>OTHER</INSDQualifier_value>
        </INSDQualifier>
        <INSDQualifier id="q5033">
         <INSDQualifier_name>note</INSDQualifier_name>
```

```
        <INSDQualifier_value>2&apos;-O-methyl nucleotide
phosphorothioate</INSDQualifier_value>
        <NonEnglishQualifier_value>2&apos;-O-甲基核苷酸硫代磷酸酯
</NonEnglishQualifier_value>
       </INSDQualifier>
      </INSDFeature_quals>
     </INSDFeature>
     <INSDFeature>
      <INSDFeature_key>modified_base</INSDFeature_key>
      <INSDFeature_location>22</INSDFeature_location>
      <INSDFeature_quals>
       <INSDQualifier>
        <INSDQualifier_name>mod_base</INSDQualifier_name>
        <INSDQualifier_value>OTHER</INSDQualifier_value>
       </INSDQualifier>
       <INSDQualifier id="q5034">
        <INSDQualifier_name>note</INSDQualifier_name>
        <INSDQualifier_value>2&apos;-O-methyl nucleotide</INSDQualifier_value>
        <NonEnglishQualifier_value>2&apos;-O-甲基核苷酸
</NonEnglishQualifier_value>
       </INSDQualifier>
      </INSDFeature_quals>
     </INSDFeature>
    </INSDSeq_feature-table>
    <INSDSeq_sequence>tcccaataaccaccacaagggg</INSDSeq_sequence>
   </INSDSeq>
  </SequenceData>
  <SequenceData sequenceIDNumber="547">
   <INSDSeq>
    <INSDSeq_length>36</INSDSeq_length>
    <INSDSeq_moltype>RNA</INSDSeq_moltype>
    <INSDSeq_division>PAT</INSDSeq_division>
    <INSDSeq_feature-table>
     <INSDFeature>
      <INSDFeature_key>source</INSDFeature_key>
      <INSDFeature_location>1..36</INSDFeature_location>
      <INSDFeature_quals>
       <INSDQualifier>
        <INSDQualifier_name>mol_type</INSDQualifier_name>
```

```
        <INSDQualifier_value>other RNA</INSDQualifier_value>
       </INSDQualifier>
       <INSDQualifier id="q5035">
        <INSDQualifier_name>organism</INSDQualifier_name>
        <INSDQualifier_value>synthetic construct</INSDQualifier_value>
        <NonEnglishQualifier_value>合成構築體</NonEnglishQualifier_value>
       </INSDQualifier>
      </INSDFeature_quals>
     </INSDFeature>
     <INSDFeature>
      <INSDFeature_key>modified_base</INSDFeature_key>
      <INSDFeature_location>1</INSDFeature_location>
      <INSDFeature_quals>
       <INSDQualifier>
        <INSDQualifier_name>mod_base</INSDQualifier_name>
        <INSDQualifier_value>OTHER</INSDQualifier_value>
       </INSDQualifier>
       <INSDQualifier id="q5036">
        <INSDQualifier_name>note</INSDQualifier_name>
        <INSDQualifier_value>2&apos;-O-methyl nucleotide
phosphorothioate</INSDQualifier_value>
        <NonEnglishQualifier_value>2&apos;-O-甲基核苷酸硫代磷酸酯
</NonEnglishQualifier_value>
       </INSDQualifier>
      </INSDFeature_quals>
     </INSDFeature>
     <INSDFeature>
      <INSDFeature_key>modified_base</INSDFeature_key>
      <INSDFeature_location>2</INSDFeature_location>
      <INSDFeature_quals>
       <INSDQualifier>
        <INSDQualifier_name>mod_base</INSDQualifier_name>
        <INSDQualifier_value>OTHER</INSDQualifier_value>
       </INSDQualifier>
       <INSDQualifier id="q5037">
        <INSDQualifier_name>note</INSDQualifier_name>
        <INSDQualifier_value>2&apos;-O-methyl nucleotide</INSDQualifier_value>
        <NonEnglishQualifier_value>2&apos;-O-甲基核苷酸
</NonEnglishQualifier_value>
```

```
      </INSDQualifier>
     </INSDFeature_quals>
    </INSDFeature>
    <INSDFeature>
     <INSDFeature_key>modified_base</INSDFeature_key>
     <INSDFeature_location>3</INSDFeature_location>
     <INSDFeature_quals>
      <INSDQualifier>
       <INSDQualifier_name>mod_base</INSDQualifier_name>
       <INSDQualifier_value>OTHER</INSDQualifier_value>
      </INSDQualifier>
      <INSDQualifier id="q5038">
       <INSDQualifier_name>note</INSDQualifier_name>
       <INSDQualifier_value>2&apos;-O-methyl nucleotide</INSDQualifier_value>
       <NonEnglishQualifier_value>2&apos;-O-甲基核苷酸
</NonEnglishQualifier_value>
      </INSDQualifier>
     </INSDFeature_quals>
    </INSDFeature>
    <INSDFeature>
     <INSDFeature_key>modified_base</INSDFeature_key>
     <INSDFeature_location>4</INSDFeature_location>
     <INSDFeature_quals>
      <INSDQualifier>
       <INSDQualifier_name>mod_base</INSDQualifier_name>
       <INSDQualifier_value>OTHER</INSDQualifier_value>
      </INSDQualifier>
      <INSDQualifier id="q5039">
       <INSDQualifier_name>note</INSDQualifier_name>
       <INSDQualifier_value>2&apos;-O-methyl nucleotide</INSDQualifier_value>
       <NonEnglishQualifier_value>2&apos;-O-甲基核苷酸
</NonEnglishQualifier_value>
      </INSDQualifier>
     </INSDFeature_quals>
    </INSDFeature>
    <INSDFeature>
     <INSDFeature_key>modified_base</INSDFeature_key>
     <INSDFeature_location>5</INSDFeature_location>
     <INSDFeature_quals>
```

```
        <INSDQualifier>
         <INSDQualifier_name>mod_base</INSDQualifier_name>
         <INSDQualifier_value>OTHER</INSDQualifier_value>
        </INSDQualifier>
        <INSDQualifier id="q5040">
         <INSDQualifier_name>note</INSDQualifier_name>
         <INSDQualifier_value>2&apos;-O-methyl nucleotide</INSDQualifier_value>
         <NonEnglishQualifier_value>2&apos;-O-甲基核苷酸
</NonEnglishQualifier_value>
        </INSDQualifier>
       </INSDFeature_quals>
      </INSDFeature>
      <INSDFeature>
       <INSDFeature_key>modified_base</INSDFeature_key>
       <INSDFeature_location>6</INSDFeature_location>
       <INSDFeature_quals>
        <INSDQualifier>
         <INSDQualifier_name>mod_base</INSDQualifier_name>
         <INSDQualifier_value>OTHER</INSDQualifier_value>
        </INSDQualifier>
        <INSDQualifier id="q5041">
         <INSDQualifier_name>note</INSDQualifier_name>
         <INSDQualifier_value>2&apos;-O-methyl nucleotide</INSDQualifier_value>
         <NonEnglishQualifier_value>2&apos;-O-甲基核苷酸
</NonEnglishQualifier_value>
        </INSDQualifier>
       </INSDFeature_quals>
      </INSDFeature>
      <INSDFeature>
       <INSDFeature_key>modified_base</INSDFeature_key>
       <INSDFeature_location>7</INSDFeature_location>
       <INSDFeature_quals>
        <INSDQualifier>
         <INSDQualifier_name>mod_base</INSDQualifier_name>
         <INSDQualifier_value>OTHER</INSDQualifier_value>
        </INSDQualifier>
        <INSDQualifier id="q5042">
         <INSDQualifier_name>note</INSDQualifier_name>
         <INSDQualifier_value>2&apos;-O-methyl nucleotide</INSDQualifier_value>
```

```
        <NonEnglishQualifier_value>2&apos;-O-甲基核苷酸
</NonEnglishQualifier_value>
       </INSDQualifier>
      </INSDFeature_quals>
     </INSDFeature>
     <INSDFeature>
      <INSDFeature_key>modified_base</INSDFeature_key>
      <INSDFeature_location>8</INSDFeature_location>
      <INSDFeature_quals>
       <INSDQualifier>
        <INSDQualifier_name>mod_base</INSDQualifier_name>
        <INSDQualifier_value>OTHER</INSDQualifier_value>
       </INSDQualifier>
       <INSDQualifier id="q5043">
        <INSDQualifier_name>note</INSDQualifier_name>
        <INSDQualifier_value>2&apos;-fluoro nucleotide</INSDQualifier_value>
        <NonEnglishQualifier_value>2&apos;-氟核苷酸</NonEnglishQualifier_value>
       </INSDQualifier>
      </INSDFeature_quals>
     </INSDFeature>
     <INSDFeature>
      <INSDFeature_key>modified_base</INSDFeature_key>
      <INSDFeature_location>9</INSDFeature_location>
      <INSDFeature_quals>
       <INSDQualifier>
        <INSDQualifier_name>mod_base</INSDQualifier_name>
        <INSDQualifier_value>OTHER</INSDQualifier_value>
       </INSDQualifier>
       <INSDQualifier id="q5044">
        <INSDQualifier_name>note</INSDQualifier_name>
        <INSDQualifier_value>2&apos;-fluoro nucleotide</INSDQualifier_value>
        <NonEnglishQualifier_value>2&apos;-氟核苷酸</NonEnglishQualifier_value>
       </INSDQualifier>
      </INSDFeature_quals>
     </INSDFeature>
     <INSDFeature>
      <INSDFeature_key>modified_base</INSDFeature_key>
      <INSDFeature_location>10</INSDFeature_location>
      <INSDFeature_quals>
```

```
      <INSDQualifier>
       <INSDQualifier_name>mod_base</INSDQualifier_name>
       <INSDQualifier_value>OTHER</INSDQualifier_value>
      </INSDQualifier>
      <INSDQualifier id="q5045">
       <INSDQualifier_name>note</INSDQualifier_name>
       <INSDQualifier_value>2&apos;-fluoro nucleotide</INSDQualifier_value>
       <NonEnglishQualifier_value>2&apos;-氟核苷酸</NonEnglishQualifier_value>
      </INSDQualifier>
     </INSDFeature_quals>
    </INSDFeature>
    <INSDFeature>
     <INSDFeature_key>modified_base</INSDFeature_key>
     <INSDFeature_location>11</INSDFeature_location>
     <INSDFeature_quals>
      <INSDQualifier>
       <INSDQualifier_name>mod_base</INSDQualifier_name>
       <INSDQualifier_value>OTHER</INSDQualifier_value>
      </INSDQualifier>
      <INSDQualifier id="q5046">
       <INSDQualifier_name>note</INSDQualifier_name>
       <INSDQualifier_value>2&apos;-fluoro nucleotide</INSDQualifier_value>
       <NonEnglishQualifier_value>2&apos;-氟核苷酸</NonEnglishQualifier_value>
      </INSDQualifier>
     </INSDFeature_quals>
    </INSDFeature>
    <INSDFeature>
     <INSDFeature_key>modified_base</INSDFeature_key>
     <INSDFeature_location>12</INSDFeature_location>
     <INSDFeature_quals>
      <INSDQualifier>
       <INSDQualifier_name>mod_base</INSDQualifier_name>
       <INSDQualifier_value>OTHER</INSDQualifier_value>
      </INSDQualifier>
      <INSDQualifier id="q5047">
       <INSDQualifier_name>note</INSDQualifier_name>
       <INSDQualifier_value>2&apos;-O-methyl nucleotide</INSDQualifier_value>
       <NonEnglishQualifier_value>2&apos;-O-甲基核苷酸
</NonEnglishQualifier_value>
```

```
      </INSDQualifier>
     </INSDFeature_quals>
    </INSDFeature>
    <INSDFeature>
     <INSDFeature_key>modified_base</INSDFeature_key>
     <INSDFeature_location>13</INSDFeature_location>
     <INSDFeature_quals>
      <INSDQualifier>
       <INSDQualifier_name>mod_base</INSDQualifier_name>
       <INSDQualifier_value>OTHER</INSDQualifier_value>
      </INSDQualifier>
      <INSDQualifier id="q5048">
       <INSDQualifier_name>note</INSDQualifier_name>
       <INSDQualifier_value>2&apos;-O-methyl nucleotide</INSDQualifier_value>
       <NonEnglishQualifier_value>2&apos;-O-甲基核苷酸
</NonEnglishQualifier_value>
      </INSDQualifier>
     </INSDFeature_quals>
    </INSDFeature>
    <INSDFeature>
     <INSDFeature_key>modified_base</INSDFeature_key>
     <INSDFeature_location>14</INSDFeature_location>
     <INSDFeature_quals>
      <INSDQualifier>
       <INSDQualifier_name>mod_base</INSDQualifier_name>
       <INSDQualifier_value>OTHER</INSDQualifier_value>
      </INSDQualifier>
      <INSDQualifier id="q5049">
       <INSDQualifier_name>note</INSDQualifier_name>
       <INSDQualifier_value>2&apos;-O-methyl nucleotide</INSDQualifier_value>
       <NonEnglishQualifier_value>2&apos;-O-甲基核苷酸
</NonEnglishQualifier_value>
      </INSDQualifier>
     </INSDFeature_quals>
    </INSDFeature>
    <INSDFeature>
     <INSDFeature_key>modified_base</INSDFeature_key>
     <INSDFeature_location>15</INSDFeature_location>
     <INSDFeature_quals>
```

```
        <INSDQualifier>
         <INSDQualifier_name>mod_base</INSDQualifier_name>
         <INSDQualifier_value>OTHER</INSDQualifier_value>
        </INSDQualifier>
        <INSDQualifier id="q5050">
         <INSDQualifier_name>note</INSDQualifier_name>
         <INSDQualifier_value>2&apos;-O-methyl nucleotide</INSDQualifier_value>
         <NonEnglishQualifier_value>2&apos;-O-甲基核苷酸
</NonEnglishQualifier_value>
        </INSDQualifier>
       </INSDFeature_quals>
      </INSDFeature>
      <INSDFeature>
       <INSDFeature_key>modified_base</INSDFeature_key>
       <INSDFeature_location>16</INSDFeature_location>
       <INSDFeature_quals>
        <INSDQualifier>
         <INSDQualifier_name>mod_base</INSDQualifier_name>
         <INSDQualifier_value>OTHER</INSDQualifier_value>
        </INSDQualifier>
        <INSDQualifier id="q5051">
         <INSDQualifier_name>note</INSDQualifier_name>
         <INSDQualifier_value>2&apos;-O-methyl nucleotide</INSDQualifier_value>
         <NonEnglishQualifier_value>2&apos;-O-甲基核苷酸
</NonEnglishQualifier_value>
        </INSDQualifier>
       </INSDFeature_quals>
      </INSDFeature>
      <INSDFeature>
       <INSDFeature_key>modified_base</INSDFeature_key>
       <INSDFeature_location>17</INSDFeature_location>
       <INSDFeature_quals>
        <INSDQualifier>
         <INSDQualifier_name>mod_base</INSDQualifier_name>
         <INSDQualifier_value>OTHER</INSDQualifier_value>
        </INSDQualifier>
        <INSDQualifier id="q5052">
         <INSDQualifier_name>note</INSDQualifier_name>
         <INSDQualifier_value>2&apos;-O-methyl nucleotide</INSDQualifier_value>
```

```
        <NonEnglishQualifier_value>2&apos;-O-甲基核苷酸
</NonEnglishQualifier_value>
       </INSDQualifier>
      </INSDFeature_quals>
     </INSDFeature>
     <INSDFeature>
      <INSDFeature_key>modified_base</INSDFeature_key>
      <INSDFeature_location>18</INSDFeature_location>
      <INSDFeature_quals>
       <INSDQualifier>
        <INSDQualifier_name>mod_base</INSDQualifier_name>
        <INSDQualifier_value>OTHER</INSDQualifier_value>
       </INSDQualifier>
       <INSDQualifier id="q5053">
        <INSDQualifier_name>note</INSDQualifier_name>
        <INSDQualifier_value>2&apos;-O-methyl nucleotide</INSDQualifier_value>
        <NonEnglishQualifier_value>2&apos;-O-甲基核苷酸
</NonEnglishQualifier_value>
       </INSDQualifier>
      </INSDFeature_quals>
     </INSDFeature>
     <INSDFeature>
      <INSDFeature_key>modified_base</INSDFeature_key>
      <INSDFeature_location>19</INSDFeature_location>
      <INSDFeature_quals>
       <INSDQualifier>
        <INSDQualifier_name>mod_base</INSDQualifier_name>
        <INSDQualifier_value>OTHER</INSDQualifier_value>
       </INSDQualifier>
       <INSDQualifier id="q5054">
        <INSDQualifier_name>note</INSDQualifier_name>
        <INSDQualifier_value>2&apos;-O-methyl nucleotide</INSDQualifier_value>
        <NonEnglishQualifier_value>2&apos;-O-甲基核苷酸
</NonEnglishQualifier_value>
       </INSDQualifier>
      </INSDFeature_quals>
     </INSDFeature>
     <INSDFeature>
      <INSDFeature_key>modified_base</INSDFeature_key>
```

```
      <INSDFeature_location>20</INSDFeature_location>
      <INSDFeature_quals>
       <INSDQualifier>
        <INSDQualifier_name>mod_base</INSDQualifier_name>
        <INSDQualifier_value>OTHER</INSDQualifier_value>
       </INSDQualifier>
       <INSDQualifier id="q5055">
        <INSDQualifier_name>note</INSDQualifier_name>
        <INSDQualifier_value>2&apos;-O-methyl nucleotide</INSDQualifier_value>
        <NonEnglishQualifier_value>2&apos;-O-甲基核苷酸
</NonEnglishQualifier_value>
       </INSDQualifier>
      </INSDFeature_quals>
     </INSDFeature>
     <INSDFeature>
      <INSDFeature_key>modified_base</INSDFeature_key>
      <INSDFeature_location>21</INSDFeature_location>
      <INSDFeature_quals>
       <INSDQualifier>
        <INSDQualifier_name>mod_base</INSDQualifier_name>
        <INSDQualifier_value>OTHER</INSDQualifier_value>
       </INSDQualifier>
       <INSDQualifier id="q5056">
        <INSDQualifier_name>note</INSDQualifier_name>
        <INSDQualifier_value>2&apos;-O-methyl nucleotide</INSDQualifier_value>
        <NonEnglishQualifier_value>2&apos;-O-甲基核苷酸
</NonEnglishQualifier_value>
       </INSDQualifier>
      </INSDFeature_quals>
     </INSDFeature>
     <INSDFeature>
      <INSDFeature_key>modified_base</INSDFeature_key>
      <INSDFeature_location>22</INSDFeature_location>
      <INSDFeature_quals>
       <INSDQualifier>
        <INSDQualifier_name>mod_base</INSDQualifier_name>
        <INSDQualifier_value>OTHER</INSDQualifier_value>
       </INSDQualifier>
       <INSDQualifier id="q5057">
```

```
        <INSDQualifier_name>note</INSDQualifier_name>
        <INSDQualifier_value>2&apos;-O-methyl nucleotide</INSDQualifier_value>
        <NonEnglishQualifier_value>2&apos;-O-甲基核苷酸
</NonEnglishQualifier_value>
       </INSDQualifier>
      </INSDFeature_quals>
     </INSDFeature>
     <INSDFeature>
      <INSDFeature_key>modified_base</INSDFeature_key>
      <INSDFeature_location>23</INSDFeature_location>
      <INSDFeature_quals>
       <INSDQualifier>
        <INSDQualifier_name>mod_base</INSDQualifier_name>
        <INSDQualifier_value>OTHER</INSDQualifier_value>
       </INSDQualifier>
       <INSDQualifier id="q5058">
        <INSDQualifier_name>note</INSDQualifier_name>
        <INSDQualifier_value>2&apos;-O-methyl nucleotide</INSDQualifier_value>
        <NonEnglishQualifier_value>2&apos;-O-甲基核苷酸
</NonEnglishQualifier_value>
       </INSDQualifier>
      </INSDFeature_quals>
     </INSDFeature>
     <INSDFeature>
      <INSDFeature_key>modified_base</INSDFeature_key>
      <INSDFeature_location>24</INSDFeature_location>
      <INSDFeature_quals>
       <INSDQualifier>
        <INSDQualifier_name>mod_base</INSDQualifier_name>
        <INSDQualifier_value>OTHER</INSDQualifier_value>
       </INSDQualifier>
       <INSDQualifier id="q5059">
        <INSDQualifier_name>note</INSDQualifier_name>
        <INSDQualifier_value>2&apos;-O-methyl nucleotide</INSDQualifier_value>
        <NonEnglishQualifier_value>2&apos;-O-甲基核苷酸
</NonEnglishQualifier_value>
       </INSDQualifier>
      </INSDFeature_quals>
     </INSDFeature>
```

```
      <INSDFeature>
       <INSDFeature_key>modified_base</INSDFeature_key>
       <INSDFeature_location>25</INSDFeature_location>
       <INSDFeature_quals>
        <INSDQualifier>
         <INSDQualifier_name>mod_base</INSDQualifier_name>
         <INSDQualifier_value>OTHER</INSDQualifier_value>
        </INSDQualifier>
        <INSDQualifier id="q5060">
         <INSDQualifier_name>note</INSDQualifier_name>
         <INSDQualifier_value>2&apos;-O-methyl nucleotide</INSDQualifier_value>
         <NonEnglishQualifier_value>2&apos;-O-甲基核苷酸
</NonEnglishQualifier_value>
        </INSDQualifier>
       </INSDFeature_quals>
      </INSDFeature>
      <INSDFeature>
       <INSDFeature_key>modified_base</INSDFeature_key>
       <INSDFeature_location>26</INSDFeature_location>
       <INSDFeature_quals>
        <INSDQualifier>
         <INSDQualifier_name>mod_base</INSDQualifier_name>
         <INSDQualifier_value>OTHER</INSDQualifier_value>
        </INSDQualifier>
        <INSDQualifier id="q5061">
         <INSDQualifier_name>note</INSDQualifier_name>
         <INSDQualifier_value>2&apos;-O-methyl nucleotide</INSDQualifier_value>
         <NonEnglishQualifier_value>2&apos;-O-甲基核苷酸
</NonEnglishQualifier_value>
        </INSDQualifier>
       </INSDFeature_quals>
      </INSDFeature>
      <INSDFeature>
       <INSDFeature_key>modified_base</INSDFeature_key>
       <INSDFeature_location>27</INSDFeature_location>
       <INSDFeature_quals>
        <INSDQualifier>
         <INSDQualifier_name>mod_base</INSDQualifier_name>
         <INSDQualifier_value>OTHER</INSDQualifier_value>
```

```
      </INSDQualifier>
      <INSDQualifier id="q5062">
       <INSDQualifier_name>note</INSDQualifier_name>
       <INSDQualifier_value>2&apos;-O-methyl nucleotide</INSDQualifier_value>
       <NonEnglishQualifier_value>2&apos;-O-甲基核苷酸
</NonEnglishQualifier_value>
      </INSDQualifier>
     </INSDFeature_quals>
    </INSDFeature>
    <INSDFeature>
     <INSDFeature_key>modified_base</INSDFeature_key>
     <INSDFeature_location>28</INSDFeature_location>
     <INSDFeature_quals>
      <INSDQualifier>
       <INSDQualifier_name>mod_base</INSDQualifier_name>
       <INSDQualifier_value>OTHER</INSDQualifier_value>
      </INSDQualifier>
      <INSDQualifier id="q5063">
       <INSDQualifier_name>note</INSDQualifier_name>
       <INSDQualifier_value>2&apos;-aminodiethoxymethanol-Adenine-N-
acetylgalactosamine</INSDQualifier_value>
       <NonEnglishQualifier_value>2&apos;-胺基二乙氧基甲醇-腺嘌呤-N-乙醯基半乳糖
胺</NonEnglishQualifier_value>
      </INSDQualifier>
     </INSDFeature_quals>
    </INSDFeature>
    <INSDFeature>
     <INSDFeature_key>modified_base</INSDFeature_key>
     <INSDFeature_location>29</INSDFeature_location>
     <INSDFeature_quals>
      <INSDQualifier>
       <INSDQualifier_name>mod_base</INSDQualifier_name>
       <INSDQualifier_value>OTHER</INSDQualifier_value>
      </INSDQualifier>
      <INSDQualifier id="q5064">
       <INSDQualifier_name>note</INSDQualifier_name>
       <INSDQualifier_value>2&apos;-aminodiethoxymethanol-Adenine-N-
acetylgalactosamine</INSDQualifier_value>
       <NonEnglishQualifier_value>2&apos;-胺基二乙氧基甲醇-腺嘌呤-N-乙醯基半乳糖
胺</NonEnglishQualifier_value>
```

```
      </INSDQualifier>
     </INSDFeature_quals>
    </INSDFeature>
    <INSDFeature>
     <INSDFeature_key>modified_base</INSDFeature_key>
     <INSDFeature_location>30</INSDFeature_location>
     <INSDFeature_quals>
      <INSDQualifier>
       <INSDQualifier_name>mod_base</INSDQualifier_name>
       <INSDQualifier_value>OTHER</INSDQualifier_value>
      </INSDQualifier>
      <INSDQualifier id="q5065">
       <INSDQualifier_name>note</INSDQualifier_name>
       <INSDQualifier_value>2&apos;-aminodiethoxymethanol-Adenine-N-
acetylgalactosamine</INSDQualifier_value>
       <NonEnglishQualifier_value>2&apos;-胺基二乙氧基甲醇-腺嘌呤-N-乙醯基半乳糖
胺</NonEnglishQualifier_value>
      </INSDQualifier>
     </INSDFeature_quals>
    </INSDFeature>
    <INSDFeature>
     <INSDFeature_key>modified_base</INSDFeature_key>
     <INSDFeature_location>31</INSDFeature_location>
     <INSDFeature_quals>
      <INSDQualifier>
       <INSDQualifier_name>mod_base</INSDQualifier_name>
       <INSDQualifier_value>OTHER</INSDQualifier_value>
      </INSDQualifier>
      <INSDQualifier id="q5066">
       <INSDQualifier_name>note</INSDQualifier_name>
       <INSDQualifier_value>2&apos;-O-methyl nucleotide</INSDQualifier_value>
       <NonEnglishQualifier_value>2&apos;-O-甲基核苷酸
</NonEnglishQualifier_value>
      </INSDQualifier>
     </INSDFeature_quals>
    </INSDFeature>
    <INSDFeature>
     <INSDFeature_key>modified_base</INSDFeature_key>
     <INSDFeature_location>32</INSDFeature_location>
```

```
      <INSDFeature_quals>
       <INSDQualifier>
        <INSDQualifier_name>mod_base</INSDQualifier_name>
        <INSDQualifier_value>OTHER</INSDQualifier_value>
       </INSDQualifier>
       <INSDQualifier id="q5067">
        <INSDQualifier_name>note</INSDQualifier_name>
        <INSDQualifier_value>2&apos;-O-methyl nucleotide</INSDQualifier_value>
        <NonEnglishQualifier_value>2&apos;-O-甲基核苷酸
</NonEnglishQualifier_value>
       </INSDQualifier>
      </INSDFeature_quals>
     </INSDFeature>
     <INSDFeature>
      <INSDFeature_key>modified_base</INSDFeature_key>
      <INSDFeature_location>33</INSDFeature_location>
      <INSDFeature_quals>
       <INSDQualifier>
        <INSDQualifier_name>mod_base</INSDQualifier_name>
        <INSDQualifier_value>OTHER</INSDQualifier_value>
       </INSDQualifier>
       <INSDQualifier id="q5068">
        <INSDQualifier_name>note</INSDQualifier_name>
        <INSDQualifier_value>2&apos;-O-methyl nucleotide</INSDQualifier_value>
        <NonEnglishQualifier_value>2&apos;-O-甲基核苷酸
</NonEnglishQualifier_value>
       </INSDQualifier>
      </INSDFeature_quals>
     </INSDFeature>
     <INSDFeature>
      <INSDFeature_key>modified_base</INSDFeature_key>
      <INSDFeature_location>34</INSDFeature_location>
      <INSDFeature_quals>
       <INSDQualifier>
        <INSDQualifier_name>mod_base</INSDQualifier_name>
        <INSDQualifier_value>OTHER</INSDQualifier_value>
       </INSDQualifier>
       <INSDQualifier id="q5069">
        <INSDQualifier_name>note</INSDQualifier_name>
```

```
        <INSDQualifier_value>2&apos;-O-methyl nucleotide</INSDQualifier_value>
        <NonEnglishQualifier_value>2&apos;-O-甲基核苷酸
</NonEnglishQualifier_value>
      </INSDQualifier>
     </INSDFeature_quals>
    </INSDFeature>
    <INSDFeature>
     <INSDFeature_key>modified_base</INSDFeature_key>
     <INSDFeature_location>35</INSDFeature_location>
     <INSDFeature_quals>
      <INSDQualifier>
       <INSDQualifier_name>mod_base</INSDQualifier_name>
       <INSDQualifier_value>OTHER</INSDQualifier_value>
      </INSDQualifier>
      <INSDQualifier id="q5070">
       <INSDQualifier_name>note</INSDQualifier_name>
       <INSDQualifier_value>2&apos;-O-methyl nucleotide</INSDQualifier_value>
       <NonEnglishQualifier_value>2&apos;-O-甲基核苷酸
</NonEnglishQualifier_value>
      </INSDQualifier>
     </INSDFeature_quals>
    </INSDFeature>
    <INSDFeature>
     <INSDFeature_key>modified_base</INSDFeature_key>
     <INSDFeature_location>36</INSDFeature_location>
     <INSDFeature_quals>
      <INSDQualifier>
       <INSDQualifier_name>mod_base</INSDQualifier_name>
       <INSDQualifier_value>OTHER</INSDQualifier_value>
      </INSDQualifier>
      <INSDQualifier id="q5071">
       <INSDQualifier_name>note</INSDQualifier_name>
       <INSDQualifier_value>2&apos;-O-methyl nucleotide</INSDQualifier_value>
       <NonEnglishQualifier_value>2&apos;-O-甲基核苷酸
</NonEnglishQualifier_value>
      </INSDQualifier>
     </INSDFeature_quals>
    </INSDFeature>
   </INSDSeq_feature-table>
```

```
    <INSDSeq_sequence>cttgtggtggttattgggtagcagccgaaaggctgc</INSDSeq_sequence>
   </INSDSeq>
  </SequenceData>
  <SequenceData sequenceIDNumber="548">
   <INSDSeq>
    <INSDSeq_length>22</INSDSeq_length>
    <INSDSeq_moltype>RNA</INSDSeq_moltype>
    <INSDSeq_division>PAT</INSDSeq_division>
    <INSDSeq_feature-table>
     <INSDFeature>
      <INSDFeature_key>source</INSDFeature_key>
      <INSDFeature_location>1..22</INSDFeature_location>
      <INSDFeature_quals>
       <INSDQualifier>
        <INSDQualifier_name>mol_type</INSDQualifier_name>
        <INSDQualifier_value>other RNA</INSDQualifier_value>
       </INSDQualifier>
       <INSDQualifier id="q5072">
        <INSDQualifier_name>organism</INSDQualifier_name>
        <INSDQualifier_value>synthetic construct</INSDQualifier_value>
        <NonEnglishQualifier_value>合成構築體</NonEnglishQualifier_value>
       </INSDQualifier>
      </INSDFeature_quals>
     </INSDFeature>
     <INSDFeature>
      <INSDFeature_key>modified_base</INSDFeature_key>
      <INSDFeature_location>1</INSDFeature_location>
      <INSDFeature_quals>
       <INSDQualifier>
        <INSDQualifier_name>mod_base</INSDQualifier_name>
        <INSDQualifier_value>OTHER</INSDQualifier_value>
       </INSDQualifier>
       <INSDQualifier id="q5073">
        <INSDQualifier_name>note</INSDQualifier_name>
        <INSDQualifier_value>4&apos;-O-monomethylphosphonate-2&apos;-O-methyl-
modified nucleotide</INSDQualifier_value>
        <NonEnglishQualifier_value>4&apos;-O-單甲基膦酸酯-2&apos;-O-甲基修飾之核
苷酸</NonEnglishQualifier_value>
       </INSDQualifier>
```

```
      </INSDFeature_quals>
     </INSDFeature>
     <INSDFeature>
      <INSDFeature_key>modified_base</INSDFeature_key>
      <INSDFeature_location>2</INSDFeature_location>
      <INSDFeature_quals>
       <INSDQualifier>
        <INSDQualifier_name>mod_base</INSDQualifier_name>
        <INSDQualifier_value>OTHER</INSDQualifier_value>
       </INSDQualifier>
       <INSDQualifier id="q5074">
        <INSDQualifier_name>note</INSDQualifier_name>
        <INSDQualifier_value>2&apos;-fluoro nucleotide
phosphorothioate</INSDQualifier_value>
       <NonEnglishQualifier_value>2&apos;-氟核苷酸硫代磷酸酯
</NonEnglishQualifier_value>
       </INSDQualifier>
      </INSDFeature_quals>
     </INSDFeature>
     <INSDFeature>
      <INSDFeature_key>modified_base</INSDFeature_key>
      <INSDFeature_location>3</INSDFeature_location>
      <INSDFeature_quals>
       <INSDQualifier>
        <INSDQualifier_name>mod_base</INSDQualifier_name>
        <INSDQualifier_value>OTHER</INSDQualifier_value>
       </INSDQualifier>
       <INSDQualifier id="q5075">
        <INSDQualifier_name>note</INSDQualifier_name>
        <INSDQualifier_value>2&apos;-fluoro nucleotide
phosphorothioate</INSDQualifier_value>
       <NonEnglishQualifier_value>2&apos;-氟核苷酸硫代磷酸酯
</NonEnglishQualifier_value>
       </INSDQualifier>
      </INSDFeature_quals>
     </INSDFeature>
     <INSDFeature>
      <INSDFeature_key>modified_base</INSDFeature_key>
      <INSDFeature_location>4</INSDFeature_location>
```

```
      <INSDFeature_quals>
       <INSDQualifier>
        <INSDQualifier_name>mod_base</INSDQualifier_name>
        <INSDQualifier_value>OTHER</INSDQualifier_value>
       </INSDQualifier>
       <INSDQualifier id="q5076">
        <INSDQualifier_name>note</INSDQualifier_name>
        <INSDQualifier_value>2&apos;-fluoro nucleotide</INSDQualifier_value>
        <NonEnglishQualifier_value>2&apos;-氟核苷酸</NonEnglishQualifier_value>
       </INSDQualifier>
      </INSDFeature_quals>
     </INSDFeature>
     <INSDFeature>
      <INSDFeature_key>modified_base</INSDFeature_key>
      <INSDFeature_location>5</INSDFeature_location>
      <INSDFeature_quals>
       <INSDQualifier>
        <INSDQualifier_name>mod_base</INSDQualifier_name>
        <INSDQualifier_value>OTHER</INSDQualifier_value>
       </INSDQualifier>
       <INSDQualifier id="q5077">
        <INSDQualifier_name>note</INSDQualifier_name>
        <INSDQualifier_value>2&apos;-fluoro nucleotide</INSDQualifier_value>
        <NonEnglishQualifier_value>2&apos;-氟核苷酸</NonEnglishQualifier_value>
       </INSDQualifier>
      </INSDFeature_quals>
     </INSDFeature>
     <INSDFeature>
      <INSDFeature_key>modified_base</INSDFeature_key>
      <INSDFeature_location>6</INSDFeature_location>
      <INSDFeature_quals>
       <INSDQualifier>
        <INSDQualifier_name>mod_base</INSDQualifier_name>
        <INSDQualifier_value>OTHER</INSDQualifier_value>
       </INSDQualifier>
       <INSDQualifier id="q5078">
        <INSDQualifier_name>note</INSDQualifier_name>
        <INSDQualifier_value>2&apos;-O-methyl nucleotide</INSDQualifier_value>
        <NonEnglishQualifier_value>2&apos;-O-甲基核苷酸
</NonEnglishQualifier_value>
```

```
      </INSDQualifier>
     </INSDFeature_quals>
    </INSDFeature>
    <INSDFeature>
     <INSDFeature_key>modified_base</INSDFeature_key>
     <INSDFeature_location>7</INSDFeature_location>
     <INSDFeature_quals>
      <INSDQualifier>
       <INSDQualifier_name>mod_base</INSDQualifier_name>
       <INSDQualifier_value>OTHER</INSDQualifier_value>
      </INSDQualifier>
      <INSDQualifier id="q5079">
       <INSDQualifier_name>note</INSDQualifier_name>
       <INSDQualifier_value>2&apos;-fluoro nucleotide</INSDQualifier_value>
       <NonEnglishQualifier_value>2&apos;-氟核苷酸</NonEnglishQualifier_value>
      </INSDQualifier>
     </INSDFeature_quals>
    </INSDFeature>
    <INSDFeature>
     <INSDFeature_key>modified_base</INSDFeature_key>
     <INSDFeature_location>8</INSDFeature_location>
     <INSDFeature_quals>
      <INSDQualifier>
       <INSDQualifier_name>mod_base</INSDQualifier_name>
       <INSDQualifier_value>OTHER</INSDQualifier_value>
      </INSDQualifier>
      <INSDQualifier id="q5080">
       <INSDQualifier_name>note</INSDQualifier_name>
       <INSDQualifier_value>2&apos;-O-methyl nucleotide</INSDQualifier_value>
       <NonEnglishQualifier_value>2&apos;-O-甲基核苷酸
</NonEnglishQualifier_value>
      </INSDQualifier>
     </INSDFeature_quals>
    </INSDFeature>
    <INSDFeature>
     <INSDFeature_key>modified_base</INSDFeature_key>
     <INSDFeature_location>9</INSDFeature_location>
     <INSDFeature_quals>
      <INSDQualifier>
```

```
        <INSDQualifier_name>mod_base</INSDQualifier_name>
        <INSDQualifier_value>OTHER</INSDQualifier_value>
       </INSDQualifier>
       <INSDQualifier id="q5081">
        <INSDQualifier_name>note</INSDQualifier_name>
        <INSDQualifier_value>2&apos;-O-methyl nucleotide</INSDQualifier_value>
        <NonEnglishQualifier_value>2&apos;-O-甲基核苷酸
</NonEnglishQualifier_value>
      </INSDQualifier>
     </INSDFeature_quals>
    </INSDFeature>
    <INSDFeature>
     <INSDFeature_key>modified_base</INSDFeature_key>
     <INSDFeature_location>10</INSDFeature_location>
     <INSDFeature_quals>
      <INSDQualifier>
       <INSDQualifier_name>mod_base</INSDQualifier_name>
       <INSDQualifier_value>OTHER</INSDQualifier_value>
      </INSDQualifier>
      <INSDQualifier id="q5082">
       <INSDQualifier_name>note</INSDQualifier_name>
       <INSDQualifier_value>2&apos;-fluoro nucleotide</INSDQualifier_value>
       <NonEnglishQualifier_value>2&apos;-氟核苷酸</NonEnglishQualifier_value>
      </INSDQualifier>
     </INSDFeature_quals>
    </INSDFeature>
    <INSDFeature>
     <INSDFeature_key>modified_base</INSDFeature_key>
     <INSDFeature_location>11</INSDFeature_location>
     <INSDFeature_quals>
      <INSDQualifier>
       <INSDQualifier_name>mod_base</INSDQualifier_name>
       <INSDQualifier_value>OTHER</INSDQualifier_value>
      </INSDQualifier>
      <INSDQualifier id="q5083">
       <INSDQualifier_name>note</INSDQualifier_name>
       <INSDQualifier_value>2&apos;-O-methyl nucleotide</INSDQualifier_value>
       <NonEnglishQualifier_value>2&apos;-O-甲基核苷酸
</NonEnglishQualifier_value>
```

```
      </INSDQualifier>
     </INSDFeature_quals>
    </INSDFeature>
    <INSDFeature>
     <INSDFeature_key>modified_base</INSDFeature_key>
     <INSDFeature_location>12</INSDFeature_location>
     <INSDFeature_quals>
      <INSDQualifier>
       <INSDQualifier_name>mod_base</INSDQualifier_name>
       <INSDQualifier_value>OTHER</INSDQualifier_value>
      </INSDQualifier>
      <INSDQualifier id="q5084">
       <INSDQualifier_name>note</INSDQualifier_name>
       <INSDQualifier_value>2&apos;-O-methyl nucleotide</INSDQualifier_value>
       <NonEnglishQualifier_value>2&apos;-O-甲基核苷酸
</NonEnglishQualifier_value>
      </INSDQualifier>
     </INSDFeature_quals>
    </INSDFeature>
    <INSDFeature>
     <INSDFeature_key>modified_base</INSDFeature_key>
     <INSDFeature_location>13</INSDFeature_location>
     <INSDFeature_quals>
      <INSDQualifier>
       <INSDQualifier_name>mod_base</INSDQualifier_name>
       <INSDQualifier_value>OTHER</INSDQualifier_value>
      </INSDQualifier>
      <INSDQualifier id="q5085">
       <INSDQualifier_name>note</INSDQualifier_name>
       <INSDQualifier_value>2&apos;-O-methyl nucleotide</INSDQualifier_value>
       <NonEnglishQualifier_value>2&apos;-O-甲基核苷酸
</NonEnglishQualifier_value>
      </INSDQualifier>
     </INSDFeature_quals>
    </INSDFeature>
    <INSDFeature>
     <INSDFeature_key>modified_base</INSDFeature_key>
     <INSDFeature_location>14</INSDFeature_location>
     <INSDFeature_quals>
```

```
        <INSDQualifier>
         <INSDQualifier_name>mod_base</INSDQualifier_name>
         <INSDQualifier_value>OTHER</INSDQualifier_value>
        </INSDQualifier>
        <INSDQualifier id="q5086">
         <INSDQualifier_name>note</INSDQualifier_name>
         <INSDQualifier_value>2&apos;-fluoro nucleotide</INSDQualifier_value>
         <NonEnglishQualifier_value>2&apos;-氟核苷酸</NonEnglishQualifier_value>
        </INSDQualifier>
       </INSDFeature_quals>
      </INSDFeature>
      <INSDFeature>
       <INSDFeature_key>modified_base</INSDFeature_key>
       <INSDFeature_location>15</INSDFeature_location>
       <INSDFeature_quals>
        <INSDQualifier>
         <INSDQualifier_name>mod_base</INSDQualifier_name>
         <INSDQualifier_value>OTHER</INSDQualifier_value>
        </INSDQualifier>
        <INSDQualifier id="q5087">
         <INSDQualifier_name>note</INSDQualifier_name>
         <INSDQualifier_value>2&apos;-O-methyl nucleotide</INSDQualifier_value>
         <NonEnglishQualifier_value>2&apos;-O-甲基核苷酸
</NonEnglishQualifier_value>
        </INSDQualifier>
       </INSDFeature_quals>
      </INSDFeature>
      <INSDFeature>
       <INSDFeature_key>modified_base</INSDFeature_key>
       <INSDFeature_location>16</INSDFeature_location>
       <INSDFeature_quals>
        <INSDQualifier>
         <INSDQualifier_name>mod_base</INSDQualifier_name>
         <INSDQualifier_value>OTHER</INSDQualifier_value>
        </INSDQualifier>
        <INSDQualifier id="q5088">
         <INSDQualifier_name>note</INSDQualifier_name>
         <INSDQualifier_value>2&apos;-O-methyl nucleotide</INSDQualifier_value>
         <NonEnglishQualifier_value>2&apos;-O-甲基核苷酸
</NonEnglishQualifier_value>
```

```
      </INSDQualifier>
     </INSDFeature_quals>
    </INSDFeature>
    <INSDFeature>
     <INSDFeature_key>modified_base</INSDFeature_key>
     <INSDFeature_location>17</INSDFeature_location>
     <INSDFeature_quals>
      <INSDQualifier>
       <INSDQualifier_name>mod_base</INSDQualifier_name>
       <INSDQualifier_value>OTHER</INSDQualifier_value>
      </INSDQualifier>
      <INSDQualifier id="q5089">
       <INSDQualifier_name>note</INSDQualifier_name>
       <INSDQualifier_value>2&apos;-O-methyl nucleotide</INSDQualifier_value>
       <NonEnglishQualifier_value>2&apos;-O-甲基核苷酸
</NonEnglishQualifier_value>
      </INSDQualifier>
     </INSDFeature_quals>
    </INSDFeature>
    <INSDFeature>
     <INSDFeature_key>modified_base</INSDFeature_key>
     <INSDFeature_location>18</INSDFeature_location>
     <INSDFeature_quals>
      <INSDQualifier>
       <INSDQualifier_name>mod_base</INSDQualifier_name>
       <INSDQualifier_value>OTHER</INSDQualifier_value>
      </INSDQualifier>
      <INSDQualifier id="q5090">
       <INSDQualifier_name>note</INSDQualifier_name>
       <INSDQualifier_value>2&apos;-O-methyl nucleotide</INSDQualifier_value>
       <NonEnglishQualifier_value>2&apos;-O-甲基核苷酸
</NonEnglishQualifier_value>
      </INSDQualifier>
     </INSDFeature_quals>
    </INSDFeature>
    <INSDFeature>
     <INSDFeature_key>modified_base</INSDFeature_key>
     <INSDFeature_location>19</INSDFeature_location>
     <INSDFeature_quals>
```

```
        <INSDQualifier>
         <INSDQualifier_name>mod_base</INSDQualifier_name>
         <INSDQualifier_value>OTHER</INSDQualifier_value>
        </INSDQualifier>
        <INSDQualifier id="q5091">
         <INSDQualifier_name>note</INSDQualifier_name>
         <INSDQualifier_value>2&apos;-O-methyl nucleotide</INSDQualifier_value>
         <NonEnglishQualifier_value>2&apos;-O-甲基核苷酸
</NonEnglishQualifier_value>
        </INSDQualifier>
       </INSDFeature_quals>
      </INSDFeature>
      <INSDFeature>
       <INSDFeature_key>modified_base</INSDFeature_key>
       <INSDFeature_location>20</INSDFeature_location>
       <INSDFeature_quals>
        <INSDQualifier>
         <INSDQualifier_name>mod_base</INSDQualifier_name>
         <INSDQualifier_value>OTHER</INSDQualifier_value>
        </INSDQualifier>
        <INSDQualifier id="q5092">
         <INSDQualifier_name>note</INSDQualifier_name>
         <INSDQualifier_value>2&apos;-O-methyl nucleotide
phosphorothioate</INSDQualifier_value>
         <NonEnglishQualifier_value>2&apos;-O-甲基核苷酸硫代磷酸酯
</NonEnglishQualifier_value>
        </INSDQualifier>
       </INSDFeature_quals>
      </INSDFeature>
      <INSDFeature>
       <INSDFeature_key>modified_base</INSDFeature_key>
       <INSDFeature_location>21</INSDFeature_location>
       <INSDFeature_quals>
        <INSDQualifier>
         <INSDQualifier_name>mod_base</INSDQualifier_name>
         <INSDQualifier_value>OTHER</INSDQualifier_value>
        </INSDQualifier>
        <INSDQualifier id="q5093">
         <INSDQualifier_name>note</INSDQualifier_name>
```

```
        <INSDQualifier_value>2&apos;-O-methyl nucleotide
phosphorothioate</INSDQualifier_value>
        <NonEnglishQualifier_value>2&apos;-O-甲基核苷酸硫代磷酸酯
</NonEnglishQualifier_value>
       </INSDQualifier>
      </INSDFeature_quals>
     </INSDFeature>
     <INSDFeature>
      <INSDFeature_key>modified_base</INSDFeature_key>
      <INSDFeature_location>22</INSDFeature_location>
      <INSDFeature_quals>
       <INSDQualifier>
        <INSDQualifier_name>mod_base</INSDQualifier_name>
        <INSDQualifier_value>OTHER</INSDQualifier_value>
       </INSDQualifier>
       <INSDQualifier id="q5094">
        <INSDQualifier_name>note</INSDQualifier_name>
        <INSDQualifier_value>2&apos;-O-methyl nucleotide</INSDQualifier_value>
        <NonEnglishQualifier_value>2&apos;-O-甲基核苷酸
</NonEnglishQualifier_value>
       </INSDQualifier>
      </INSDFeature_quals>
     </INSDFeature>
    </INSDSeq_feature-table>
    <INSDSeq_sequence>tacccaataaccaccacaaggg</INSDSeq_sequence>
   </INSDSeq>
  </SequenceData>
  <SequenceData sequenceIDNumber="549">
   <INSDSeq>
    <INSDSeq_length>36</INSDSeq_length>
    <INSDSeq_moltype>RNA</INSDSeq_moltype>
    <INSDSeq_division>PAT</INSDSeq_division>
    <INSDSeq_feature-table>
     <INSDFeature>
      <INSDFeature_key>source</INSDFeature_key>
      <INSDFeature_location>1..36</INSDFeature_location>
      <INSDFeature_quals>
       <INSDQualifier>
        <INSDQualifier_name>mol_type</INSDQualifier_name>
```

```
        <INSDQualifier_value>other RNA</INSDQualifier_value>
       </INSDQualifier>
       <INSDQualifier id="q5095">
        <INSDQualifier_name>organism</INSDQualifier_name>
        <INSDQualifier_value>synthetic construct</INSDQualifier_value>
        <NonEnglishQualifier_value>合成構築體</NonEnglishQualifier_value>
       </INSDQualifier>
      </INSDFeature_quals>
     </INSDFeature>
     <INSDFeature>
      <INSDFeature_key>modified_base</INSDFeature_key>
      <INSDFeature_location>1</INSDFeature_location>
      <INSDFeature_quals>
       <INSDQualifier>
        <INSDQualifier_name>mod_base</INSDQualifier_name>
        <INSDQualifier_value>OTHER</INSDQualifier_value>
       </INSDQualifier>
       <INSDQualifier id="q5096">
        <INSDQualifier_name>note</INSDQualifier_name>
        <INSDQualifier_value>2&apos;-O-methyl nucleotide
phosphorothioate</INSDQualifier_value>
        <NonEnglishQualifier_value>2&apos;-O-甲基核苷酸硫代磷酸酯
</NonEnglishQualifier_value>
       </INSDQualifier>
      </INSDFeature_quals>
     </INSDFeature>
     <INSDFeature>
      <INSDFeature_key>modified_base</INSDFeature_key>
      <INSDFeature_location>2</INSDFeature_location>
      <INSDFeature_quals>
       <INSDQualifier>
        <INSDQualifier_name>mod_base</INSDQualifier_name>
        <INSDQualifier_value>OTHER</INSDQualifier_value>
       </INSDQualifier>
       <INSDQualifier id="q5097">
        <INSDQualifier_name>note</INSDQualifier_name>
        <INSDQualifier_value>2&apos;-O-methyl nucleotide</INSDQualifier_value>
        <NonEnglishQualifier_value>2&apos;-O-甲基核苷酸
</NonEnglishQualifier_value>
```

```
      </INSDQualifier>
     </INSDFeature_quals>
    </INSDFeature>
    <INSDFeature>
     <INSDFeature_key>modified_base</INSDFeature_key>
     <INSDFeature_location>3</INSDFeature_location>
     <INSDFeature_quals>
      <INSDQualifier>
       <INSDQualifier_name>mod_base</INSDQualifier_name>
       <INSDQualifier_value>OTHER</INSDQualifier_value>
      </INSDQualifier>
      <INSDQualifier id="q5098">
       <INSDQualifier_name>note</INSDQualifier_name>
       <INSDQualifier_value>2&apos;-O-methyl nucleotide</INSDQualifier_value>
       <NonEnglishQualifier_value>2&apos;-O-甲基核苷酸
</NonEnglishQualifier_value>
      </INSDQualifier>
     </INSDFeature_quals>
    </INSDFeature>
    <INSDFeature>
     <INSDFeature_key>modified_base</INSDFeature_key>
     <INSDFeature_location>4</INSDFeature_location>
     <INSDFeature_quals>
      <INSDQualifier>
       <INSDQualifier_name>mod_base</INSDQualifier_name>
       <INSDQualifier_value>OTHER</INSDQualifier_value>
      </INSDQualifier>
      <INSDQualifier id="q5099">
       <INSDQualifier_name>note</INSDQualifier_name>
       <INSDQualifier_value>2&apos;-O-methyl nucleotide</INSDQualifier_value>
       <NonEnglishQualifier_value>2&apos;-O-甲基核苷酸
</NonEnglishQualifier_value>
      </INSDQualifier>
     </INSDFeature_quals>
    </INSDFeature>
    <INSDFeature>
     <INSDFeature_key>modified_base</INSDFeature_key>
     <INSDFeature_location>5</INSDFeature_location>
     <INSDFeature_quals>
```

```
        <INSDQualifier>
         <INSDQualifier_name>mod_base</INSDQualifier_name>
         <INSDQualifier_value>OTHER</INSDQualifier_value>
        </INSDQualifier>
        <INSDQualifier id="q5100">
         <INSDQualifier_name>note</INSDQualifier_name>
         <INSDQualifier_value>2&apos;-O-methyl nucleotide</INSDQualifier_value>
         <NonEnglishQualifier_value>2&apos;-O-甲基核苷酸
</NonEnglishQualifier_value>
        </INSDQualifier>
       </INSDFeature_quals>
      </INSDFeature>
      <INSDFeature>
       <INSDFeature_key>modified_base</INSDFeature_key>
       <INSDFeature_location>6</INSDFeature_location>
       <INSDFeature_quals>
        <INSDQualifier>
         <INSDQualifier_name>mod_base</INSDQualifier_name>
         <INSDQualifier_value>OTHER</INSDQualifier_value>
        </INSDQualifier>
        <INSDQualifier id="q5101">
         <INSDQualifier_name>note</INSDQualifier_name>
         <INSDQualifier_value>2&apos;-O-methyl nucleotide</INSDQualifier_value>
         <NonEnglishQualifier_value>2&apos;-O-甲基核苷酸
</NonEnglishQualifier_value>
        </INSDQualifier>
       </INSDFeature_quals>
      </INSDFeature>
      <INSDFeature>
       <INSDFeature_key>modified_base</INSDFeature_key>
       <INSDFeature_location>7</INSDFeature_location>
       <INSDFeature_quals>
        <INSDQualifier>
         <INSDQualifier_name>mod_base</INSDQualifier_name>
         <INSDQualifier_value>OTHER</INSDQualifier_value>
        </INSDQualifier>
        <INSDQualifier id="q5102">
         <INSDQualifier_name>note</INSDQualifier_name>
         <INSDQualifier_value>2&apos;-O-methyl nucleotide</INSDQualifier_value>
```

```
        <NonEnglishQualifier_value>2&apos;-O-甲基核苷酸
</NonEnglishQualifier_value>
       </INSDQualifier>
      </INSDFeature_quals>
     </INSDFeature>
     <INSDFeature>
      <INSDFeature_key>modified_base</INSDFeature_key>
      <INSDFeature_location>8</INSDFeature_location>
      <INSDFeature_quals>
       <INSDQualifier>
        <INSDQualifier_name>mod_base</INSDQualifier_name>
        <INSDQualifier_value>OTHER</INSDQualifier_value>
       </INSDQualifier>
       <INSDQualifier id="q5103">
        <INSDQualifier_name>note</INSDQualifier_name>
        <INSDQualifier_value>2&apos;-fluoro nucleotide</INSDQualifier_value>
        <NonEnglishQualifier_value>2&apos;-氟核苷酸</NonEnglishQualifier_value>
       </INSDQualifier>
      </INSDFeature_quals>
     </INSDFeature>
     <INSDFeature>
      <INSDFeature_key>modified_base</INSDFeature_key>
      <INSDFeature_location>9</INSDFeature_location>
      <INSDFeature_quals>
       <INSDQualifier>
        <INSDQualifier_name>mod_base</INSDQualifier_name>
        <INSDQualifier_value>OTHER</INSDQualifier_value>
       </INSDQualifier>
       <INSDQualifier id="q5104">
        <INSDQualifier_name>note</INSDQualifier_name>
        <INSDQualifier_value>2&apos;-fluoro nucleotide</INSDQualifier_value>
        <NonEnglishQualifier_value>2&apos;-氟核苷酸</NonEnglishQualifier_value>
       </INSDQualifier>
      </INSDFeature_quals>
     </INSDFeature>
     <INSDFeature>
      <INSDFeature_key>modified_base</INSDFeature_key>
      <INSDFeature_location>10</INSDFeature_location>
      <INSDFeature_quals>
```

```
      <INSDQualifier>
       <INSDQualifier_name>mod_base</INSDQualifier_name>
       <INSDQualifier_value>OTHER</INSDQualifier_value>
      </INSDQualifier>
      <INSDQualifier id="q5105">
       <INSDQualifier_name>note</INSDQualifier_name>
       <INSDQualifier_value>2&apos;-fluoro nucleotide</INSDQualifier_value>
       <NonEnglishQualifier_value>2&apos;-氟核苷酸</NonEnglishQualifier_value>
      </INSDQualifier>
     </INSDFeature_quals>
    </INSDFeature>
    <INSDFeature>
     <INSDFeature_key>modified_base</INSDFeature_key>
     <INSDFeature_location>11</INSDFeature_location>
     <INSDFeature_quals>
      <INSDQualifier>
       <INSDQualifier_name>mod_base</INSDQualifier_name>
       <INSDQualifier_value>OTHER</INSDQualifier_value>
      </INSDQualifier>
      <INSDQualifier id="q5106">
       <INSDQualifier_name>note</INSDQualifier_name>
       <INSDQualifier_value>2&apos;-fluoro nucleotide</INSDQualifier_value>
       <NonEnglishQualifier_value>2&apos;-氟核苷酸</NonEnglishQualifier_value>
      </INSDQualifier>
     </INSDFeature_quals>
    </INSDFeature>
    <INSDFeature>
     <INSDFeature_key>modified_base</INSDFeature_key>
     <INSDFeature_location>12</INSDFeature_location>
     <INSDFeature_quals>
      <INSDQualifier>
       <INSDQualifier_name>mod_base</INSDQualifier_name>
       <INSDQualifier_value>OTHER</INSDQualifier_value>
      </INSDQualifier>
      <INSDQualifier id="q5107">
       <INSDQualifier_name>note</INSDQualifier_name>
       <INSDQualifier_value>2&apos;-O-methyl nucleotide</INSDQualifier_value>
       <NonEnglishQualifier_value>2&apos;-O-甲基核苷酸
</NonEnglishQualifier_value>
```

```
      </INSDQualifier>
     </INSDFeature_quals>
    </INSDFeature>
    <INSDFeature>
     <INSDFeature_key>modified_base</INSDFeature_key>
     <INSDFeature_location>13</INSDFeature_location>
     <INSDFeature_quals>
      <INSDQualifier>
       <INSDQualifier_name>mod_base</INSDQualifier_name>
       <INSDQualifier_value>OTHER</INSDQualifier_value>
      </INSDQualifier>
      <INSDQualifier id="q5108">
       <INSDQualifier_name>note</INSDQualifier_name>
       <INSDQualifier_value>2&apos;-O-methyl nucleotide</INSDQualifier_value>
       <NonEnglishQualifier_value>2&apos;-O-甲基核苷酸
</NonEnglishQualifier_value>
      </INSDQualifier>
     </INSDFeature_quals>
    </INSDFeature>
    <INSDFeature>
     <INSDFeature_key>modified_base</INSDFeature_key>
     <INSDFeature_location>14</INSDFeature_location>
     <INSDFeature_quals>
      <INSDQualifier>
       <INSDQualifier_name>mod_base</INSDQualifier_name>
       <INSDQualifier_value>OTHER</INSDQualifier_value>
      </INSDQualifier>
      <INSDQualifier id="q5109">
       <INSDQualifier_name>note</INSDQualifier_name>
       <INSDQualifier_value>2&apos;-O-methyl nucleotide</INSDQualifier_value>
       <NonEnglishQualifier_value>2&apos;-O-甲基核苷酸
</NonEnglishQualifier_value>
      </INSDQualifier>
     </INSDFeature_quals>
    </INSDFeature>
    <INSDFeature>
     <INSDFeature_key>modified_base</INSDFeature_key>
     <INSDFeature_location>15</INSDFeature_location>
     <INSDFeature_quals>
```

```
        <INSDQualifier>
         <INSDQualifier_name>mod_base</INSDQualifier_name>
         <INSDQualifier_value>OTHER</INSDQualifier_value>
        </INSDQualifier>
        <INSDQualifier id="q5110">
         <INSDQualifier_name>note</INSDQualifier_name>
         <INSDQualifier_value>2&apos;-O-methyl nucleotide</INSDQualifier_value>
         <NonEnglishQualifier_value>2&apos;-O-甲基核苷酸
</NonEnglishQualifier_value>
        </INSDQualifier>
       </INSDFeature_quals>
      </INSDFeature>
      <INSDFeature>
       <INSDFeature_key>modified_base</INSDFeature_key>
       <INSDFeature_location>16</INSDFeature_location>
       <INSDFeature_quals>
        <INSDQualifier>
         <INSDQualifier_name>mod_base</INSDQualifier_name>
         <INSDQualifier_value>OTHER</INSDQualifier_value>
        </INSDQualifier>
        <INSDQualifier id="q5111">
         <INSDQualifier_name>note</INSDQualifier_name>
         <INSDQualifier_value>2&apos;-O-methyl nucleotide</INSDQualifier_value>
         <NonEnglishQualifier_value>2&apos;-O-甲基核苷酸
</NonEnglishQualifier_value>
        </INSDQualifier>
       </INSDFeature_quals>
      </INSDFeature>
      <INSDFeature>
       <INSDFeature_key>modified_base</INSDFeature_key>
       <INSDFeature_location>17</INSDFeature_location>
       <INSDFeature_quals>
        <INSDQualifier>
         <INSDQualifier_name>mod_base</INSDQualifier_name>
         <INSDQualifier_value>OTHER</INSDQualifier_value>
        </INSDQualifier>
        <INSDQualifier id="q5112">
         <INSDQualifier_name>note</INSDQualifier_name>
         <INSDQualifier_value>2&apos;-O-methyl nucleotide</INSDQualifier_value>
```

```
        <NonEnglishQualifier_value>2&apos;-O-甲基核苷酸
</NonEnglishQualifier_value>
       </INSDQualifier>
      </INSDFeature_quals>
     </INSDFeature>
     <INSDFeature>
      <INSDFeature_key>modified_base</INSDFeature_key>
      <INSDFeature_location>18</INSDFeature_location>
      <INSDFeature_quals>
       <INSDQualifier>
        <INSDQualifier_name>mod_base</INSDQualifier_name>
        <INSDQualifier_value>OTHER</INSDQualifier_value>
       </INSDQualifier>
       <INSDQualifier id="q5113">
        <INSDQualifier_name>note</INSDQualifier_name>
        <INSDQualifier_value>2&apos;-O-methyl nucleotide</INSDQualifier_value>
        <NonEnglishQualifier_value>2&apos;-O-甲基核苷酸
</NonEnglishQualifier_value>
       </INSDQualifier>
      </INSDFeature_quals>
     </INSDFeature>
     <INSDFeature>
      <INSDFeature_key>modified_base</INSDFeature_key>
      <INSDFeature_location>19</INSDFeature_location>
      <INSDFeature_quals>
       <INSDQualifier>
        <INSDQualifier_name>mod_base</INSDQualifier_name>
        <INSDQualifier_value>OTHER</INSDQualifier_value>
       </INSDQualifier>
       <INSDQualifier id="q5114">
        <INSDQualifier_name>note</INSDQualifier_name>
        <INSDQualifier_value>2&apos;-O-methyl nucleotide</INSDQualifier_value>
        <NonEnglishQualifier_value>2&apos;-O-甲基核苷酸
</NonEnglishQualifier_value>
       </INSDQualifier>
      </INSDFeature_quals>
     </INSDFeature>
     <INSDFeature>
      <INSDFeature_key>modified_base</INSDFeature_key>
```

```
      <INSDFeature_location>20</INSDFeature_location>
      <INSDFeature_quals>
       <INSDQualifier>
        <INSDQualifier_name>mod_base</INSDQualifier_name>
        <INSDQualifier_value>OTHER</INSDQualifier_value>
       </INSDQualifier>
       <INSDQualifier id="q5115">
        <INSDQualifier_name>note</INSDQualifier_name>
        <INSDQualifier_value>2&apos;-O-methyl nucleotide</INSDQualifier_value>
        <NonEnglishQualifier_value>2&apos;-O-甲基核苷酸
</NonEnglishQualifier_value>
       </INSDQualifier>
      </INSDFeature_quals>
     </INSDFeature>
     <INSDFeature>
      <INSDFeature_key>modified_base</INSDFeature_key>
      <INSDFeature_location>21</INSDFeature_location>
      <INSDFeature_quals>
       <INSDQualifier>
        <INSDQualifier_name>mod_base</INSDQualifier_name>
        <INSDQualifier_value>OTHER</INSDQualifier_value>
       </INSDQualifier>
       <INSDQualifier id="q5116">
        <INSDQualifier_name>note</INSDQualifier_name>
        <INSDQualifier_value>2&apos;-O-methyl nucleotide</INSDQualifier_value>
        <NonEnglishQualifier_value>2&apos;-O-甲基核苷酸
</NonEnglishQualifier_value>
       </INSDQualifier>
      </INSDFeature_quals>
     </INSDFeature>
     <INSDFeature>
      <INSDFeature_key>modified_base</INSDFeature_key>
      <INSDFeature_location>22</INSDFeature_location>
      <INSDFeature_quals>
       <INSDQualifier>
        <INSDQualifier_name>mod_base</INSDQualifier_name>
        <INSDQualifier_value>OTHER</INSDQualifier_value>
       </INSDQualifier>
       <INSDQualifier id="q5117">
```

```
        <INSDQualifier_name>note</INSDQualifier_name>
        <INSDQualifier_value>2&apos;-O-methyl nucleotide</INSDQualifier_value>
        <NonEnglishQualifier_value>2&apos;-O-甲基核苷酸
</NonEnglishQualifier_value>
       </INSDQualifier>
      </INSDFeature_quals>
     </INSDFeature>
     <INSDFeature>
      <INSDFeature_key>modified_base</INSDFeature_key>
      <INSDFeature_location>23</INSDFeature_location>
      <INSDFeature_quals>
       <INSDQualifier>
        <INSDQualifier_name>mod_base</INSDQualifier_name>
        <INSDQualifier_value>OTHER</INSDQualifier_value>
       </INSDQualifier>
       <INSDQualifier id="q5118">
        <INSDQualifier_name>note</INSDQualifier_name>
        <INSDQualifier_value>2&apos;-O-methyl nucleotide</INSDQualifier_value>
        <NonEnglishQualifier_value>2&apos;-O-甲基核苷酸
</NonEnglishQualifier_value>
       </INSDQualifier>
      </INSDFeature_quals>
     </INSDFeature>
     <INSDFeature>
      <INSDFeature_key>modified_base</INSDFeature_key>
      <INSDFeature_location>24</INSDFeature_location>
      <INSDFeature_quals>
       <INSDQualifier>
        <INSDQualifier_name>mod_base</INSDQualifier_name>
        <INSDQualifier_value>OTHER</INSDQualifier_value>
       </INSDQualifier>
       <INSDQualifier id="q5119">
        <INSDQualifier_name>note</INSDQualifier_name>
        <INSDQualifier_value>2&apos;-O-methyl nucleotide</INSDQualifier_value>
        <NonEnglishQualifier_value>2&apos;-O-甲基核苷酸
</NonEnglishQualifier_value>
       </INSDQualifier>
      </INSDFeature_quals>
     </INSDFeature>
```

```
      <INSDFeature>
       <INSDFeature_key>modified_base</INSDFeature_key>
       <INSDFeature_location>25</INSDFeature_location>
       <INSDFeature_quals>
        <INSDQualifier>
         <INSDQualifier_name>mod_base</INSDQualifier_name>
         <INSDQualifier_value>OTHER</INSDQualifier_value>
        </INSDQualifier>
        <INSDQualifier id="q5120">
         <INSDQualifier_name>note</INSDQualifier_name>
         <INSDQualifier_value>2&apos;-O-methyl nucleotide</INSDQualifier_value>
         <NonEnglishQualifier_value>2&apos;-O-甲基核苷酸
</NonEnglishQualifier_value>
        </INSDQualifier>
       </INSDFeature_quals>
      </INSDFeature>
      <INSDFeature>
       <INSDFeature_key>modified_base</INSDFeature_key>
       <INSDFeature_location>26</INSDFeature_location>
       <INSDFeature_quals>
        <INSDQualifier>
         <INSDQualifier_name>mod_base</INSDQualifier_name>
         <INSDQualifier_value>OTHER</INSDQualifier_value>
        </INSDQualifier>
        <INSDQualifier id="q5121">
         <INSDQualifier_name>note</INSDQualifier_name>
         <INSDQualifier_value>2&apos;-O-methyl nucleotide</INSDQualifier_value>
         <NonEnglishQualifier_value>2&apos;-O-甲基核苷酸
</NonEnglishQualifier_value>
        </INSDQualifier>
       </INSDFeature_quals>
      </INSDFeature>
      <INSDFeature>
       <INSDFeature_key>modified_base</INSDFeature_key>
       <INSDFeature_location>27</INSDFeature_location>
       <INSDFeature_quals>
        <INSDQualifier>
         <INSDQualifier_name>mod_base</INSDQualifier_name>
         <INSDQualifier_value>OTHER</INSDQualifier_value>
```

```
      </INSDQualifier>
      <INSDQualifier id="q5122">
       <INSDQualifier_name>note</INSDQualifier_name>
       <INSDQualifier_value>2&apos;-O-methyl nucleotide</INSDQualifier_value>
       <NonEnglishQualifier_value>2&apos;-O-甲基核苷酸
</NonEnglishQualifier_value>
      </INSDQualifier>
     </INSDFeature_quals>
    </INSDFeature>
    <INSDFeature>
     <INSDFeature_key>modified_base</INSDFeature_key>
     <INSDFeature_location>28</INSDFeature_location>
     <INSDFeature_quals>
      <INSDQualifier>
       <INSDQualifier_name>mod_base</INSDQualifier_name>
       <INSDQualifier_value>OTHER</INSDQualifier_value>
      </INSDQualifier>
      <INSDQualifier id="q5123">
       <INSDQualifier_name>note</INSDQualifier_name>
       <INSDQualifier_value>2&apos;-aminodiethoxymethanol-Adenine-N-
acetylgalactosamine</INSDQualifier_value>
       <NonEnglishQualifier_value>2&apos;-胺基二乙氧基甲醇-腺嘌呤-N-乙醯基半乳糖
胺</NonEnglishQualifier_value>
      </INSDQualifier>
     </INSDFeature_quals>
    </INSDFeature>
    <INSDFeature>
     <INSDFeature_key>modified_base</INSDFeature_key>
     <INSDFeature_location>29</INSDFeature_location>
     <INSDFeature_quals>
      <INSDQualifier>
       <INSDQualifier_name>mod_base</INSDQualifier_name>
       <INSDQualifier_value>OTHER</INSDQualifier_value>
      </INSDQualifier>
      <INSDQualifier id="q5124">
       <INSDQualifier_name>note</INSDQualifier_name>
       <INSDQualifier_value>2&apos;-aminodiethoxymethanol-Adenine-N-
acetylgalactosamine</INSDQualifier_value>
       <NonEnglishQualifier_value>2&apos;-胺基二乙氧基甲醇-腺嘌呤-N-乙醯基半乳糖
胺</NonEnglishQualifier_value>
```

```
      </INSDQualifier>
     </INSDFeature_quals>
    </INSDFeature>
    <INSDFeature>
     <INSDFeature_key>modified_base</INSDFeature_key>
     <INSDFeature_location>30</INSDFeature_location>
     <INSDFeature_quals>
      <INSDQualifier>
       <INSDQualifier_name>mod_base</INSDQualifier_name>
       <INSDQualifier_value>OTHER</INSDQualifier_value>
      </INSDQualifier>
      <INSDQualifier id="q5125">
       <INSDQualifier_name>note</INSDQualifier_name>
       <INSDQualifier_value>2&apos;-aminodiethoxymethanol-Adenine-N-
acetylgalactosamine</INSDQualifier_value>
       <NonEnglishQualifier_value>2&apos;-胺基二乙氧基甲醇-腺嘌呤-N-乙醯基半乳糖
胺</NonEnglishQualifier_value>
      </INSDQualifier>
     </INSDFeature_quals>
    </INSDFeature>
    <INSDFeature>
     <INSDFeature_key>modified_base</INSDFeature_key>
     <INSDFeature_location>31</INSDFeature_location>
     <INSDFeature_quals>
      <INSDQualifier>
       <INSDQualifier_name>mod_base</INSDQualifier_name>
       <INSDQualifier_value>OTHER</INSDQualifier_value>
      </INSDQualifier>
      <INSDQualifier id="q5126">
       <INSDQualifier_name>note</INSDQualifier_name>
       <INSDQualifier_value>2&apos;-O-methyl nucleotide</INSDQualifier_value>
       <NonEnglishQualifier_value>2&apos;-O-甲基核苷酸
</NonEnglishQualifier_value>
      </INSDQualifier>
     </INSDFeature_quals>
    </INSDFeature>
    <INSDFeature>
     <INSDFeature_key>modified_base</INSDFeature_key>
     <INSDFeature_location>32</INSDFeature_location>
```

```
      <INSDFeature_quals>
       <INSDQualifier>
        <INSDQualifier_name>mod_base</INSDQualifier_name>
        <INSDQualifier_value>OTHER</INSDQualifier_value>
       </INSDQualifier>
       <INSDQualifier id="q5127">
        <INSDQualifier_name>note</INSDQualifier_name>
        <INSDQualifier_value>2&apos;-O-methyl nucleotide</INSDQualifier_value>
        <NonEnglishQualifier_value>2&apos;-O-甲基核苷酸
</NonEnglishQualifier_value>
       </INSDQualifier>
      </INSDFeature_quals>
     </INSDFeature>
     <INSDFeature>
      <INSDFeature_key>modified_base</INSDFeature_key>
      <INSDFeature_location>33</INSDFeature_location>
      <INSDFeature_quals>
       <INSDQualifier>
        <INSDQualifier_name>mod_base</INSDQualifier_name>
        <INSDQualifier_value>OTHER</INSDQualifier_value>
       </INSDQualifier>
       <INSDQualifier id="q5128">
        <INSDQualifier_name>note</INSDQualifier_name>
        <INSDQualifier_value>2&apos;-O-methyl nucleotide</INSDQualifier_value>
        <NonEnglishQualifier_value>2&apos;-O-甲基核苷酸
</NonEnglishQualifier_value>
       </INSDQualifier>
      </INSDFeature_quals>
     </INSDFeature>
     <INSDFeature>
      <INSDFeature_key>modified_base</INSDFeature_key>
      <INSDFeature_location>34</INSDFeature_location>
      <INSDFeature_quals>
       <INSDQualifier>
        <INSDQualifier_name>mod_base</INSDQualifier_name>
        <INSDQualifier_value>OTHER</INSDQualifier_value>
       </INSDQualifier>
       <INSDQualifier id="q5129">
        <INSDQualifier_name>note</INSDQualifier_name>
```

```
        <INSDQualifier_value>2&apos;-O-methyl nucleotide</INSDQualifier_value>
        <NonEnglishQualifier_value>2&apos;-O-甲基核苷酸
</NonEnglishQualifier_value>
      </INSDQualifier>
     </INSDFeature_quals>
    </INSDFeature>
    <INSDFeature>
     <INSDFeature_key>modified_base</INSDFeature_key>
     <INSDFeature_location>35</INSDFeature_location>
     <INSDFeature_quals>
      <INSDQualifier>
       <INSDQualifier_name>mod_base</INSDQualifier_name>
       <INSDQualifier_value>OTHER</INSDQualifier_value>
      </INSDQualifier>
      <INSDQualifier id="q5130">
       <INSDQualifier_name>note</INSDQualifier_name>
       <INSDQualifier_value>2&apos;-O-methyl nucleotide</INSDQualifier_value>
       <NonEnglishQualifier_value>2&apos;-O-甲基核苷酸
</NonEnglishQualifier_value>
      </INSDQualifier>
     </INSDFeature_quals>
    </INSDFeature>
    <INSDFeature>
     <INSDFeature_key>modified_base</INSDFeature_key>
     <INSDFeature_location>36</INSDFeature_location>
     <INSDFeature_quals>
      <INSDQualifier>
       <INSDQualifier_name>mod_base</INSDQualifier_name>
       <INSDQualifier_value>OTHER</INSDQualifier_value>
      </INSDQualifier>
      <INSDQualifier id="q5131">
       <INSDQualifier_name>note</INSDQualifier_name>
       <INSDQualifier_value>2&apos;-O-methyl nucleotide</INSDQualifier_value>
       <NonEnglishQualifier_value>2&apos;-O-甲基核苷酸
</NonEnglishQualifier_value>
      </INSDQualifier>
     </INSDFeature_quals>
    </INSDFeature>
   </INSDSeq_feature-table>
```

```
    <INSDSeq_sequence>ttgtggtggttattgggttagcagccgaaaggctgc</INSDSeq_sequence>
   </INSDSeq>
  </SequenceData>
  <SequenceData sequenceIDNumber="550">
   <INSDSeq>
    <INSDSeq_length>22</INSDSeq_length>
    <INSDSeq_moltype>RNA</INSDSeq_moltype>
    <INSDSeq_division>PAT</INSDSeq_division>
    <INSDSeq_feature-table>
     <INSDFeature>
      <INSDFeature_key>source</INSDFeature_key>
      <INSDFeature_location>1..22</INSDFeature_location>
      <INSDFeature_quals>
       <INSDQualifier>
        <INSDQualifier_name>mol_type</INSDQualifier_name>
        <INSDQualifier_value>other RNA</INSDQualifier_value>
       </INSDQualifier>
       <INSDQualifier id="q5132">
        <INSDQualifier_name>organism</INSDQualifier_name>
        <INSDQualifier_value>synthetic construct</INSDQualifier_value>
        <NonEnglishQualifier_value>合成構築體</NonEnglishQualifier_value>
       </INSDQualifier>
      </INSDFeature_quals>
     </INSDFeature>
     <INSDFeature>
      <INSDFeature_key>modified_base</INSDFeature_key>
      <INSDFeature_location>1</INSDFeature_location>
      <INSDFeature_quals>
       <INSDQualifier>
        <INSDQualifier_name>mod_base</INSDQualifier_name>
        <INSDQualifier_value>OTHER</INSDQualifier_value>
       </INSDQualifier>
       <INSDQualifier id="q5133">
        <INSDQualifier_name>note</INSDQualifier_name>
        <INSDQualifier_value>4&apos;-O-monomethylphosphonate-2&apos;-O-methyl-
modified nucleotide</INSDQualifier_value>
        <NonEnglishQualifier_value>4&apos;-O-單甲基膦酸酯-2&apos;-O-甲基修飾之核
苷酸</NonEnglishQualifier_value>
       </INSDQualifier>
```

```
      </INSDFeature_quals>
     </INSDFeature>
     <INSDFeature>
      <INSDFeature_key>modified_base</INSDFeature_key>
      <INSDFeature_location>2</INSDFeature_location>
      <INSDFeature_quals>
       <INSDQualifier>
        <INSDQualifier_name>mod_base</INSDQualifier_name>
        <INSDQualifier_value>OTHER</INSDQualifier_value>
       </INSDQualifier>
       <INSDQualifier id="q5134">
        <INSDQualifier_name>note</INSDQualifier_name>
        <INSDQualifier_value>2&apos;-fluoro nucleotide
phosphorothioate</INSDQualifier_value>
        <NonEnglishQualifier_value>2&apos;-氟核苷酸硫代磷酸酯
</NonEnglishQualifier_value>
       </INSDQualifier>
      </INSDFeature_quals>
     </INSDFeature>
     <INSDFeature>
      <INSDFeature_key>modified_base</INSDFeature_key>
      <INSDFeature_location>3</INSDFeature_location>
      <INSDFeature_quals>
       <INSDQualifier>
        <INSDQualifier_name>mod_base</INSDQualifier_name>
        <INSDQualifier_value>OTHER</INSDQualifier_value>
       </INSDQualifier>
       <INSDQualifier id="q5135">
        <INSDQualifier_name>note</INSDQualifier_name>
        <INSDQualifier_value>2&apos;-fluoro nucleotide
phosphorothioate</INSDQualifier_value>
        <NonEnglishQualifier_value>2&apos;-氟核苷酸硫代磷酸酯
</NonEnglishQualifier_value>
       </INSDQualifier>
      </INSDFeature_quals>
     </INSDFeature>
     <INSDFeature>
      <INSDFeature_key>modified_base</INSDFeature_key>
      <INSDFeature_location>4</INSDFeature_location>
```

```
      <INSDFeature_quals>
       <INSDQualifier>
        <INSDQualifier_name>mod_base</INSDQualifier_name>
        <INSDQualifier_value>OTHER</INSDQualifier_value>
       </INSDQualifier>
       <INSDQualifier id="q5136">
        <INSDQualifier_name>note</INSDQualifier_name>
        <INSDQualifier_value>2&apos;-fluoro nucleotide</INSDQualifier_value>
        <NonEnglishQualifier_value>2&apos;-氟核苷酸</NonEnglishQualifier_value>
       </INSDQualifier>
      </INSDFeature_quals>
     </INSDFeature>
     <INSDFeature>
      <INSDFeature_key>modified_base</INSDFeature_key>
      <INSDFeature_location>5</INSDFeature_location>
      <INSDFeature_quals>
       <INSDQualifier>
        <INSDQualifier_name>mod_base</INSDQualifier_name>
        <INSDQualifier_value>OTHER</INSDQualifier_value>
       </INSDQualifier>
       <INSDQualifier id="q5137">
        <INSDQualifier_name>note</INSDQualifier_name>
        <INSDQualifier_value>2&apos;-fluoro nucleotide</INSDQualifier_value>
        <NonEnglishQualifier_value>2&apos;-氟核苷酸</NonEnglishQualifier_value>
       </INSDQualifier>
      </INSDFeature_quals>
     </INSDFeature>
     <INSDFeature>
      <INSDFeature_key>modified_base</INSDFeature_key>
      <INSDFeature_location>6</INSDFeature_location>
      <INSDFeature_quals>
       <INSDQualifier>
        <INSDQualifier_name>mod_base</INSDQualifier_name>
        <INSDQualifier_value>OTHER</INSDQualifier_value>
       </INSDQualifier>
       <INSDQualifier id="q5138">
        <INSDQualifier_name>note</INSDQualifier_name>
        <INSDQualifier_value>2&apos;-O-methyl nucleotide</INSDQualifier_value>
        <NonEnglishQualifier_value>2&apos;-O-甲基核苷酸
</NonEnglishQualifier_value>
```

```
      </INSDQualifier>
     </INSDFeature_quals>
    </INSDFeature>
    <INSDFeature>
     <INSDFeature_key>modified_base</INSDFeature_key>
     <INSDFeature_location>7</INSDFeature_location>
     <INSDFeature_quals>
      <INSDQualifier>
       <INSDQualifier_name>mod_base</INSDQualifier_name>
       <INSDQualifier_value>OTHER</INSDQualifier_value>
      </INSDQualifier>
      <INSDQualifier id="q5139">
       <INSDQualifier_name>note</INSDQualifier_name>
       <INSDQualifier_value>2&apos;-fluoro nucleotide</INSDQualifier_value>
       <NonEnglishQualifier_value>2&apos;-氟核苷酸</NonEnglishQualifier_value>
      </INSDQualifier>
     </INSDFeature_quals>
    </INSDFeature>
    <INSDFeature>
     <INSDFeature_key>modified_base</INSDFeature_key>
     <INSDFeature_location>8</INSDFeature_location>
     <INSDFeature_quals>
      <INSDQualifier>
       <INSDQualifier_name>mod_base</INSDQualifier_name>
       <INSDQualifier_value>OTHER</INSDQualifier_value>
      </INSDQualifier>
      <INSDQualifier id="q5140">
       <INSDQualifier_name>note</INSDQualifier_name>
       <INSDQualifier_value>2&apos;-O-methyl nucleotide</INSDQualifier_value>
       <NonEnglishQualifier_value>2&apos;-O-甲基核苷酸
</NonEnglishQualifier_value>
      </INSDQualifier>
     </INSDFeature_quals>
    </INSDFeature>
    <INSDFeature>
     <INSDFeature_key>modified_base</INSDFeature_key>
     <INSDFeature_location>9</INSDFeature_location>
     <INSDFeature_quals>
      <INSDQualifier>
```

```
        <INSDQualifier_name>mod_base</INSDQualifier_name>
        <INSDQualifier_value>OTHER</INSDQualifier_value>
       </INSDQualifier>
       <INSDQualifier id="q5141">
        <INSDQualifier_name>note</INSDQualifier_name>
        <INSDQualifier_value>2&apos;-O-methyl nucleotide</INSDQualifier_value>
        <NonEnglishQualifier_value>2&apos;-O-甲基核苷酸
</NonEnglishQualifier_value>
      </INSDQualifier>
     </INSDFeature_quals>
    </INSDFeature>
    <INSDFeature>
     <INSDFeature_key>modified_base</INSDFeature_key>
     <INSDFeature_location>10</INSDFeature_location>
     <INSDFeature_quals>
      <INSDQualifier>
       <INSDQualifier_name>mod_base</INSDQualifier_name>
       <INSDQualifier_value>OTHER</INSDQualifier_value>
      </INSDQualifier>
      <INSDQualifier id="q5142">
       <INSDQualifier_name>note</INSDQualifier_name>
       <INSDQualifier_value>2&apos;-fluoro nucleotide</INSDQualifier_value>
       <NonEnglishQualifier_value>2&apos;-氟核苷酸</NonEnglishQualifier_value>
      </INSDQualifier>
     </INSDFeature_quals>
    </INSDFeature>
    <INSDFeature>
     <INSDFeature_key>modified_base</INSDFeature_key>
     <INSDFeature_location>11</INSDFeature_location>
     <INSDFeature_quals>
      <INSDQualifier>
       <INSDQualifier_name>mod_base</INSDQualifier_name>
       <INSDQualifier_value>OTHER</INSDQualifier_value>
      </INSDQualifier>
      <INSDQualifier id="q5143">
       <INSDQualifier_name>note</INSDQualifier_name>
       <INSDQualifier_value>2&apos;-O-methyl nucleotide</INSDQualifier_value>
       <NonEnglishQualifier_value>2&apos;-O-甲基核苷酸
</NonEnglishQualifier_value>
```

```
      </INSDQualifier>
     </INSDFeature_quals>
    </INSDFeature>
    <INSDFeature>
     <INSDFeature_key>modified_base</INSDFeature_key>
     <INSDFeature_location>12</INSDFeature_location>
     <INSDFeature_quals>
      <INSDQualifier>
       <INSDQualifier_name>mod_base</INSDQualifier_name>
       <INSDQualifier_value>OTHER</INSDQualifier_value>
      </INSDQualifier>
      <INSDQualifier id="q5144">
       <INSDQualifier_name>note</INSDQualifier_name>
       <INSDQualifier_value>2&apos;-O-methyl nucleotide</INSDQualifier_value>
       <NonEnglishQualifier_value>2&apos;-O-甲基核苷酸
</NonEnglishQualifier_value>
      </INSDQualifier>
     </INSDFeature_quals>
    </INSDFeature>
    <INSDFeature>
     <INSDFeature_key>modified_base</INSDFeature_key>
     <INSDFeature_location>13</INSDFeature_location>
     <INSDFeature_quals>
      <INSDQualifier>
       <INSDQualifier_name>mod_base</INSDQualifier_name>
       <INSDQualifier_value>OTHER</INSDQualifier_value>
      </INSDQualifier>
      <INSDQualifier id="q5145">
       <INSDQualifier_name>note</INSDQualifier_name>
       <INSDQualifier_value>2&apos;-O-methyl nucleotide</INSDQualifier_value>
       <NonEnglishQualifier_value>2&apos;-O-甲基核苷酸
</NonEnglishQualifier_value>
      </INSDQualifier>
     </INSDFeature_quals>
    </INSDFeature>
    <INSDFeature>
     <INSDFeature_key>modified_base</INSDFeature_key>
     <INSDFeature_location>14</INSDFeature_location>
     <INSDFeature_quals>
```

```
        <INSDQualifier>
         <INSDQualifier_name>mod_base</INSDQualifier_name>
         <INSDQualifier_value>OTHER</INSDQualifier_value>
        </INSDQualifier>
        <INSDQualifier id="q5146">
         <INSDQualifier_name>note</INSDQualifier_name>
         <INSDQualifier_value>2&apos;-fluoro nucleotide</INSDQualifier_value>
         <NonEnglishQualifier_value>2&apos;-氟核苷酸</NonEnglishQualifier_value>
        </INSDQualifier>
       </INSDFeature_quals>
      </INSDFeature>
      <INSDFeature>
       <INSDFeature_key>modified_base</INSDFeature_key>
       <INSDFeature_location>15</INSDFeature_location>
       <INSDFeature_quals>
        <INSDQualifier>
         <INSDQualifier_name>mod_base</INSDQualifier_name>
         <INSDQualifier_value>OTHER</INSDQualifier_value>
        </INSDQualifier>
        <INSDQualifier id="q5147">
         <INSDQualifier_name>note</INSDQualifier_name>
         <INSDQualifier_value>2&apos;-O-methyl nucleotide</INSDQualifier_value>
         <NonEnglishQualifier_value>2&apos;-O-甲基核苷酸
</NonEnglishQualifier_value>
        </INSDQualifier>
       </INSDFeature_quals>
      </INSDFeature>
      <INSDFeature>
       <INSDFeature_key>modified_base</INSDFeature_key>
       <INSDFeature_location>16</INSDFeature_location>
       <INSDFeature_quals>
        <INSDQualifier>
         <INSDQualifier_name>mod_base</INSDQualifier_name>
         <INSDQualifier_value>OTHER</INSDQualifier_value>
        </INSDQualifier>
        <INSDQualifier id="q5148">
         <INSDQualifier_name>note</INSDQualifier_name>
         <INSDQualifier_value>2&apos;-O-methyl nucleotide</INSDQualifier_value>
         <NonEnglishQualifier_value>2&apos;-O-甲基核苷酸
</NonEnglishQualifier_value>
```

```
      </INSDQualifier>
     </INSDFeature_quals>
    </INSDFeature>
    <INSDFeature>
     <INSDFeature_key>modified_base</INSDFeature_key>
     <INSDFeature_location>17</INSDFeature_location>
     <INSDFeature_quals>
      <INSDQualifier>
       <INSDQualifier_name>mod_base</INSDQualifier_name>
       <INSDQualifier_value>OTHER</INSDQualifier_value>
      </INSDQualifier>
      <INSDQualifier id="q5149">
       <INSDQualifier_name>note</INSDQualifier_name>
       <INSDQualifier_value>2&apos;-O-methyl nucleotide</INSDQualifier_value>
       <NonEnglishQualifier_value>2&apos;-O-甲基核苷酸
</NonEnglishQualifier_value>
      </INSDQualifier>
     </INSDFeature_quals>
    </INSDFeature>
    <INSDFeature>
     <INSDFeature_key>modified_base</INSDFeature_key>
     <INSDFeature_location>18</INSDFeature_location>
     <INSDFeature_quals>
      <INSDQualifier>
       <INSDQualifier_name>mod_base</INSDQualifier_name>
       <INSDQualifier_value>OTHER</INSDQualifier_value>
      </INSDQualifier>
      <INSDQualifier id="q5150">
       <INSDQualifier_name>note</INSDQualifier_name>
       <INSDQualifier_value>2&apos;-O-methyl nucleotide</INSDQualifier_value>
       <NonEnglishQualifier_value>2&apos;-O-甲基核苷酸
</NonEnglishQualifier_value>
      </INSDQualifier>
     </INSDFeature_quals>
    </INSDFeature>
    <INSDFeature>
     <INSDFeature_key>modified_base</INSDFeature_key>
     <INSDFeature_location>19</INSDFeature_location>
     <INSDFeature_quals>
```

```
        <INSDQualifier>
         <INSDQualifier_name>mod_base</INSDQualifier_name>
         <INSDQualifier_value>OTHER</INSDQualifier_value>
        </INSDQualifier>
        <INSDQualifier id="q5151">
         <INSDQualifier_name>note</INSDQualifier_name>
         <INSDQualifier_value>2&apos;-O-methyl nucleotide</INSDQualifier_value>
         <NonEnglishQualifier_value>2&apos;-O-甲基核苷酸
</NonEnglishQualifier_value>
        </INSDQualifier>
       </INSDFeature_quals>
      </INSDFeature>
      <INSDFeature>
       <INSDFeature_key>modified_base</INSDFeature_key>
       <INSDFeature_location>20</INSDFeature_location>
       <INSDFeature_quals>
        <INSDQualifier>
         <INSDQualifier_name>mod_base</INSDQualifier_name>
         <INSDQualifier_value>OTHER</INSDQualifier_value>
        </INSDQualifier>
        <INSDQualifier id="q5152">
         <INSDQualifier_name>note</INSDQualifier_name>
         <INSDQualifier_value>2&apos;-O-methyl nucleotide
phosphorothioate</INSDQualifier_value>
         <NonEnglishQualifier_value>2&apos;-O-甲基核苷酸硫代磷酸酯
</NonEnglishQualifier_value>
        </INSDQualifier>
       </INSDFeature_quals>
      </INSDFeature>
      <INSDFeature>
       <INSDFeature_key>modified_base</INSDFeature_key>
       <INSDFeature_location>21</INSDFeature_location>
       <INSDFeature_quals>
        <INSDQualifier>
         <INSDQualifier_name>mod_base</INSDQualifier_name>
         <INSDQualifier_value>OTHER</INSDQualifier_value>
        </INSDQualifier>
        <INSDQualifier id="q5153">
         <INSDQualifier_name>note</INSDQualifier_name>
```

```
        <INSDQualifier_value>2&apos;-O-methyl nucleotide
phosphorothioate</INSDQualifier_value>
        <NonEnglishQualifier_value>2&apos;-O-甲基核苷酸硫代磷酸酯
</NonEnglishQualifier_value>
       </INSDQualifier>
      </INSDFeature_quals>
     </INSDFeature>
     <INSDFeature>
      <INSDFeature_key>modified_base</INSDFeature_key>
      <INSDFeature_location>22</INSDFeature_location>
      <INSDFeature_quals>
       <INSDQualifier>
        <INSDQualifier_name>mod_base</INSDQualifier_name>
        <INSDQualifier_value>OTHER</INSDQualifier_value>
       </INSDQualifier>
       <INSDQualifier id="q5154">
        <INSDQualifier_name>note</INSDQualifier_name>
        <INSDQualifier_value>2&apos;-O-methyl nucleotide</INSDQualifier_value>
        <NonEnglishQualifier_value>2&apos;-O-甲基核苷酸
</NonEnglishQualifier_value>
       </INSDQualifier>
      </INSDFeature_quals>
     </INSDFeature>
    </INSDSeq_feature-table>
    <INSDSeq_sequence>taacccaataaccaccacaagg</INSDSeq_sequence>
   </INSDSeq>
  </SequenceData>
  <SequenceData sequenceIDNumber="551">
   <INSDSeq>
    <INSDSeq_length>36</INSDSeq_length>
    <INSDSeq_moltype>RNA</INSDSeq_moltype>
    <INSDSeq_division>PAT</INSDSeq_division>
    <INSDSeq_feature-table>
     <INSDFeature>
      <INSDFeature_key>source</INSDFeature_key>
      <INSDFeature_location>1..36</INSDFeature_location>
      <INSDFeature_quals>
       <INSDQualifier>
        <INSDQualifier_name>mol_type</INSDQualifier_name>
```

```
        <INSDQualifier_value>other RNA</INSDQualifier_value>
       </INSDQualifier>
       <INSDQualifier id="q5155">
        <INSDQualifier_name>organism</INSDQualifier_name>
        <INSDQualifier_value>synthetic construct</INSDQualifier_value>
        <NonEnglishQualifier_value>合成構築體</NonEnglishQualifier_value>
       </INSDQualifier>
      </INSDFeature_quals>
     </INSDFeature>
     <INSDFeature>
      <INSDFeature_key>modified_base</INSDFeature_key>
      <INSDFeature_location>1</INSDFeature_location>
      <INSDFeature_quals>
       <INSDQualifier>
        <INSDQualifier_name>mod_base</INSDQualifier_name>
        <INSDQualifier_value>OTHER</INSDQualifier_value>
       </INSDQualifier>
       <INSDQualifier id="q5156">
        <INSDQualifier_name>note</INSDQualifier_name>
        <INSDQualifier_value>2&apos;-O-methyl nucleotide
phosphorothioate</INSDQualifier_value>
        <NonEnglishQualifier_value>2&apos;-O-甲基核苷酸硫代磷酸酯
</NonEnglishQualifier_value>
       </INSDQualifier>
      </INSDFeature_quals>
     </INSDFeature>
     <INSDFeature>
      <INSDFeature_key>modified_base</INSDFeature_key>
      <INSDFeature_location>2</INSDFeature_location>
      <INSDFeature_quals>
       <INSDQualifier>
        <INSDQualifier_name>mod_base</INSDQualifier_name>
        <INSDQualifier_value>OTHER</INSDQualifier_value>
       </INSDQualifier>
       <INSDQualifier id="q5157">
        <INSDQualifier_name>note</INSDQualifier_name>
        <INSDQualifier_value>2&apos;-O-methyl nucleotide</INSDQualifier_value>
        <NonEnglishQualifier_value>2&apos;-O-甲基核苷酸
</NonEnglishQualifier_value>
```

```
      </INSDQualifier>
     </INSDFeature_quals>
    </INSDFeature>
    <INSDFeature>
     <INSDFeature_key>modified_base</INSDFeature_key>
     <INSDFeature_location>3</INSDFeature_location>
     <INSDFeature_quals>
      <INSDQualifier>
       <INSDQualifier_name>mod_base</INSDQualifier_name>
       <INSDQualifier_value>OTHER</INSDQualifier_value>
      </INSDQualifier>
      <INSDQualifier id="q5158">
       <INSDQualifier_name>note</INSDQualifier_name>
       <INSDQualifier_value>2&apos;-O-methyl nucleotide</INSDQualifier_value>
       <NonEnglishQualifier_value>2&apos;-O-甲基核苷酸
</NonEnglishQualifier_value>
      </INSDQualifier>
     </INSDFeature_quals>
    </INSDFeature>
    <INSDFeature>
     <INSDFeature_key>modified_base</INSDFeature_key>
     <INSDFeature_location>4</INSDFeature_location>
     <INSDFeature_quals>
      <INSDQualifier>
       <INSDQualifier_name>mod_base</INSDQualifier_name>
       <INSDQualifier_value>OTHER</INSDQualifier_value>
      </INSDQualifier>
      <INSDQualifier id="q5159">
       <INSDQualifier_name>note</INSDQualifier_name>
       <INSDQualifier_value>2&apos;-O-methyl nucleotide</INSDQualifier_value>
       <NonEnglishQualifier_value>2&apos;-O-甲基核苷酸
</NonEnglishQualifier_value>
      </INSDQualifier>
     </INSDFeature_quals>
    </INSDFeature>
    <INSDFeature>
     <INSDFeature_key>modified_base</INSDFeature_key>
     <INSDFeature_location>5</INSDFeature_location>
     <INSDFeature_quals>
```

```
        <INSDQualifier>
         <INSDQualifier_name>mod_base</INSDQualifier_name>
         <INSDQualifier_value>OTHER</INSDQualifier_value>
        </INSDQualifier>
        <INSDQualifier id="q5160">
         <INSDQualifier_name>note</INSDQualifier_name>
         <INSDQualifier_value>2&apos;-O-methyl nucleotide</INSDQualifier_value>
         <NonEnglishQualifier_value>2&apos;-O-甲基核苷酸
</NonEnglishQualifier_value>
        </INSDQualifier>
       </INSDFeature_quals>
      </INSDFeature>
      <INSDFeature>
       <INSDFeature_key>modified_base</INSDFeature_key>
       <INSDFeature_location>6</INSDFeature_location>
       <INSDFeature_quals>
        <INSDQualifier>
         <INSDQualifier_name>mod_base</INSDQualifier_name>
         <INSDQualifier_value>OTHER</INSDQualifier_value>
        </INSDQualifier>
        <INSDQualifier id="q5161">
         <INSDQualifier_name>note</INSDQualifier_name>
         <INSDQualifier_value>2&apos;-O-methyl nucleotide</INSDQualifier_value>
         <NonEnglishQualifier_value>2&apos;-O-甲基核苷酸
</NonEnglishQualifier_value>
        </INSDQualifier>
       </INSDFeature_quals>
      </INSDFeature>
      <INSDFeature>
       <INSDFeature_key>modified_base</INSDFeature_key>
       <INSDFeature_location>7</INSDFeature_location>
       <INSDFeature_quals>
        <INSDQualifier>
         <INSDQualifier_name>mod_base</INSDQualifier_name>
         <INSDQualifier_value>OTHER</INSDQualifier_value>
        </INSDQualifier>
        <INSDQualifier id="q5162">
         <INSDQualifier_name>note</INSDQualifier_name>
         <INSDQualifier_value>2&apos;-O-methyl nucleotide</INSDQualifier_value>
```

```
        <NonEnglishQualifier_value>2&apos;-O-甲基核苷酸
</NonEnglishQualifier_value>
       </INSDQualifier>
      </INSDFeature_quals>
     </INSDFeature>
     <INSDFeature>
      <INSDFeature_key>modified_base</INSDFeature_key>
      <INSDFeature_location>8</INSDFeature_location>
      <INSDFeature_quals>
       <INSDQualifier>
        <INSDQualifier_name>mod_base</INSDQualifier_name>
        <INSDQualifier_value>OTHER</INSDQualifier_value>
       </INSDQualifier>
       <INSDQualifier id="q5163">
        <INSDQualifier_name>note</INSDQualifier_name>
        <INSDQualifier_value>2&apos;-fluoro nucleotide</INSDQualifier_value>
        <NonEnglishQualifier_value>2&apos;-氟核苷酸</NonEnglishQualifier_value>
       </INSDQualifier>
      </INSDFeature_quals>
     </INSDFeature>
     <INSDFeature>
      <INSDFeature_key>modified_base</INSDFeature_key>
      <INSDFeature_location>9</INSDFeature_location>
      <INSDFeature_quals>
       <INSDQualifier>
        <INSDQualifier_name>mod_base</INSDQualifier_name>
        <INSDQualifier_value>OTHER</INSDQualifier_value>
       </INSDQualifier>
       <INSDQualifier id="q5164">
        <INSDQualifier_name>note</INSDQualifier_name>
        <INSDQualifier_value>2&apos;-fluoro nucleotide</INSDQualifier_value>
        <NonEnglishQualifier_value>2&apos;-氟核苷酸</NonEnglishQualifier_value>
       </INSDQualifier>
      </INSDFeature_quals>
     </INSDFeature>
     <INSDFeature>
      <INSDFeature_key>modified_base</INSDFeature_key>
      <INSDFeature_location>10</INSDFeature_location>
      <INSDFeature_quals>
```

```
      <INSDQualifier>
       <INSDQualifier_name>mod_base</INSDQualifier_name>
       <INSDQualifier_value>OTHER</INSDQualifier_value>
      </INSDQualifier>
      <INSDQualifier id="q5165">
       <INSDQualifier_name>note</INSDQualifier_name>
       <INSDQualifier_value>2&apos;-fluoro nucleotide</INSDQualifier_value>
       <NonEnglishQualifier_value>2&apos;-氟核苷酸</NonEnglishQualifier_value>
      </INSDQualifier>
     </INSDFeature_quals>
    </INSDFeature>
    <INSDFeature>
     <INSDFeature_key>modified_base</INSDFeature_key>
     <INSDFeature_location>11</INSDFeature_location>
     <INSDFeature_quals>
      <INSDQualifier>
       <INSDQualifier_name>mod_base</INSDQualifier_name>
       <INSDQualifier_value>OTHER</INSDQualifier_value>
      </INSDQualifier>
      <INSDQualifier id="q5166">
       <INSDQualifier_name>note</INSDQualifier_name>
       <INSDQualifier_value>2&apos;-fluoro nucleotide</INSDQualifier_value>
       <NonEnglishQualifier_value>2&apos;-氟核苷酸</NonEnglishQualifier_value>
      </INSDQualifier>
     </INSDFeature_quals>
    </INSDFeature>
    <INSDFeature>
     <INSDFeature_key>modified_base</INSDFeature_key>
     <INSDFeature_location>12</INSDFeature_location>
     <INSDFeature_quals>
      <INSDQualifier>
       <INSDQualifier_name>mod_base</INSDQualifier_name>
       <INSDQualifier_value>OTHER</INSDQualifier_value>
      </INSDQualifier>
      <INSDQualifier id="q5167">
       <INSDQualifier_name>note</INSDQualifier_name>
       <INSDQualifier_value>2&apos;-O-methyl nucleotide</INSDQualifier_value>
       <NonEnglishQualifier_value>2&apos;-O-甲基核苷酸
</NonEnglishQualifier_value>
```

```
      </INSDQualifier>
     </INSDFeature_quals>
    </INSDFeature>
    <INSDFeature>
     <INSDFeature_key>modified_base</INSDFeature_key>
     <INSDFeature_location>13</INSDFeature_location>
     <INSDFeature_quals>
      <INSDQualifier>
       <INSDQualifier_name>mod_base</INSDQualifier_name>
       <INSDQualifier_value>OTHER</INSDQualifier_value>
      </INSDQualifier>
      <INSDQualifier id="q5168">
       <INSDQualifier_name>note</INSDQualifier_name>
       <INSDQualifier_value>2&apos;-O-methyl nucleotide</INSDQualifier_value>
       <NonEnglishQualifier_value>2&apos;-O-甲基核苷酸
</NonEnglishQualifier_value>
      </INSDQualifier>
     </INSDFeature_quals>
    </INSDFeature>
    <INSDFeature>
     <INSDFeature_key>modified_base</INSDFeature_key>
     <INSDFeature_location>14</INSDFeature_location>
     <INSDFeature_quals>
      <INSDQualifier>
       <INSDQualifier_name>mod_base</INSDQualifier_name>
       <INSDQualifier_value>OTHER</INSDQualifier_value>
      </INSDQualifier>
      <INSDQualifier id="q5169">
       <INSDQualifier_name>note</INSDQualifier_name>
       <INSDQualifier_value>2&apos;-O-methyl nucleotide</INSDQualifier_value>
       <NonEnglishQualifier_value>2&apos;-O-甲基核苷酸
</NonEnglishQualifier_value>
      </INSDQualifier>
     </INSDFeature_quals>
    </INSDFeature>
    <INSDFeature>
     <INSDFeature_key>modified_base</INSDFeature_key>
     <INSDFeature_location>15</INSDFeature_location>
     <INSDFeature_quals>
```

```
        <INSDQualifier>
         <INSDQualifier_name>mod_base</INSDQualifier_name>
         <INSDQualifier_value>OTHER</INSDQualifier_value>
        </INSDQualifier>
        <INSDQualifier id="q5170">
         <INSDQualifier_name>note</INSDQualifier_name>
         <INSDQualifier_value>2&apos;-O-methyl nucleotide</INSDQualifier_value>
         <NonEnglishQualifier_value>2&apos;-O-甲基核苷酸
</NonEnglishQualifier_value>
        </INSDQualifier>
       </INSDFeature_quals>
      </INSDFeature>
      <INSDFeature>
       <INSDFeature_key>modified_base</INSDFeature_key>
       <INSDFeature_location>16</INSDFeature_location>
       <INSDFeature_quals>
        <INSDQualifier>
         <INSDQualifier_name>mod_base</INSDQualifier_name>
         <INSDQualifier_value>OTHER</INSDQualifier_value>
        </INSDQualifier>
        <INSDQualifier id="q5171">
         <INSDQualifier_name>note</INSDQualifier_name>
         <INSDQualifier_value>2&apos;-O-methyl nucleotide</INSDQualifier_value>
         <NonEnglishQualifier_value>2&apos;-O-甲基核苷酸
</NonEnglishQualifier_value>
        </INSDQualifier>
       </INSDFeature_quals>
      </INSDFeature>
      <INSDFeature>
       <INSDFeature_key>modified_base</INSDFeature_key>
       <INSDFeature_location>17</INSDFeature_location>
       <INSDFeature_quals>
        <INSDQualifier>
         <INSDQualifier_name>mod_base</INSDQualifier_name>
         <INSDQualifier_value>OTHER</INSDQualifier_value>
        </INSDQualifier>
        <INSDQualifier id="q5172">
         <INSDQualifier_name>note</INSDQualifier_name>
         <INSDQualifier_value>2&apos;-O-methyl nucleotide</INSDQualifier_value>
```

```
        <NonEnglishQualifier_value>2&amp;apos;-O-甲基核苷酸
</NonEnglishQualifier_value>
       </INSDQualifier>
      </INSDFeature_quals>
     </INSDFeature>
     <INSDFeature>
      <INSDFeature_key>modified_base</INSDFeature_key>
      <INSDFeature_location>18</INSDFeature_location>
      <INSDFeature_quals>
       <INSDQualifier>
        <INSDQualifier_name>mod_base</INSDQualifier_name>
        <INSDQualifier_value>OTHER</INSDQualifier_value>
       </INSDQualifier>
       <INSDQualifier id="q5173">
        <INSDQualifier_name>note</INSDQualifier_name>
        <INSDQualifier_value>2&apos;-O-methyl nucleotide</INSDQualifier_value>
        <NonEnglishQualifier_value>2&apos;-O-甲基核苷酸
</NonEnglishQualifier_value>
       </INSDQualifier>
      </INSDFeature_quals>
     </INSDFeature>
     <INSDFeature>
      <INSDFeature_key>modified_base</INSDFeature_key>
      <INSDFeature_location>19</INSDFeature_location>
      <INSDFeature_quals>
       <INSDQualifier>
        <INSDQualifier_name>mod_base</INSDQualifier_name>
        <INSDQualifier_value>OTHER</INSDQualifier_value>
       </INSDQualifier>
       <INSDQualifier id="q5174">
        <INSDQualifier_name>note</INSDQualifier_name>
        <INSDQualifier_value>2&apos;-O-methyl nucleotide</INSDQualifier_value>
        <NonEnglishQualifier_value>2&apos;-O-甲基核苷酸
</NonEnglishQualifier_value>
       </INSDQualifier>
      </INSDFeature_quals>
     </INSDFeature>
     <INSDFeature>
      <INSDFeature_key>modified_base</INSDFeature_key>
```

```
      <INSDFeature_location>20</INSDFeature_location>
      <INSDFeature_quals>
       <INSDQualifier>
        <INSDQualifier_name>mod_base</INSDQualifier_name>
        <INSDQualifier_value>OTHER</INSDQualifier_value>
       </INSDQualifier>
       <INSDQualifier id="q5175">
        <INSDQualifier_name>note</INSDQualifier_name>
        <INSDQualifier_value>2&apos;-O-methyl nucleotide</INSDQualifier_value>
        <NonEnglishQualifier_value>2&apos;-O-甲基核苷酸
</NonEnglishQualifier_value>
       </INSDQualifier>
      </INSDFeature_quals>
     </INSDFeature>
     <INSDFeature>
      <INSDFeature_key>modified_base</INSDFeature_key>
      <INSDFeature_location>21</INSDFeature_location>
      <INSDFeature_quals>
       <INSDQualifier>
        <INSDQualifier_name>mod_base</INSDQualifier_name>
        <INSDQualifier_value>OTHER</INSDQualifier_value>
       </INSDQualifier>
       <INSDQualifier id="q5176">
        <INSDQualifier_name>note</INSDQualifier_name>
        <INSDQualifier_value>2&apos;-O-methyl nucleotide</INSDQualifier_value>
        <NonEnglishQualifier_value>2&apos;-O-甲基核苷酸
</NonEnglishQualifier_value>
       </INSDQualifier>
      </INSDFeature_quals>
     </INSDFeature>
     <INSDFeature>
      <INSDFeature_key>modified_base</INSDFeature_key>
      <INSDFeature_location>22</INSDFeature_location>
      <INSDFeature_quals>
       <INSDQualifier>
        <INSDQualifier_name>mod_base</INSDQualifier_name>
        <INSDQualifier_value>OTHER</INSDQualifier_value>
       </INSDQualifier>
       <INSDQualifier id="q5177">
```

```
        <INSDQualifier_name>note</INSDQualifier_name>
        <INSDQualifier_value>2&apos;-O-methyl nucleotide</INSDQualifier_value>
        <NonEnglishQualifier_value>2&apos;-O-甲基核苷酸
</NonEnglishQualifier_value>
       </INSDQualifier>
      </INSDFeature_quals>
     </INSDFeature>
     <INSDFeature>
      <INSDFeature_key>modified_base</INSDFeature_key>
      <INSDFeature_location>23</INSDFeature_location>
      <INSDFeature_quals>
       <INSDQualifier>
        <INSDQualifier_name>mod_base</INSDQualifier_name>
        <INSDQualifier_value>OTHER</INSDQualifier_value>
       </INSDQualifier>
       <INSDQualifier id="q5178">
        <INSDQualifier_name>note</INSDQualifier_name>
        <INSDQualifier_value>2&apos;-O-methyl nucleotide</INSDQualifier_value>
        <NonEnglishQualifier_value>2&apos;-O-甲基核苷酸
</NonEnglishQualifier_value>
       </INSDQualifier>
      </INSDFeature_quals>
     </INSDFeature>
     <INSDFeature>
      <INSDFeature_key>modified_base</INSDFeature_key>
      <INSDFeature_location>24</INSDFeature_location>
      <INSDFeature_quals>
       <INSDQualifier>
        <INSDQualifier_name>mod_base</INSDQualifier_name>
        <INSDQualifier_value>OTHER</INSDQualifier_value>
       </INSDQualifier>
       <INSDQualifier id="q5179">
        <INSDQualifier_name>note</INSDQualifier_name>
        <INSDQualifier_value>2&apos;-O-methyl nucleotide</INSDQualifier_value>
        <NonEnglishQualifier_value>2&apos;-O-甲基核苷酸
</NonEnglishQualifier_value>
       </INSDQualifier>
      </INSDFeature_quals>
     </INSDFeature>
```

```
      <INSDFeature>
       <INSDFeature_key>modified_base</INSDFeature_key>
       <INSDFeature_location>25</INSDFeature_location>
       <INSDFeature_quals>
        <INSDQualifier>
         <INSDQualifier_name>mod_base</INSDQualifier_name>
         <INSDQualifier_value>OTHER</INSDQualifier_value>
        </INSDQualifier>
        <INSDQualifier id="q5180">
         <INSDQualifier_name>note</INSDQualifier_name>
         <INSDQualifier_value>2&apos;-O-methyl nucleotide</INSDQualifier_value>
         <NonEnglishQualifier_value>2&apos;-O-甲基核苷酸
</NonEnglishQualifier_value>
        </INSDQualifier>
       </INSDFeature_quals>
      </INSDFeature>
      <INSDFeature>
       <INSDFeature_key>modified_base</INSDFeature_key>
       <INSDFeature_location>26</INSDFeature_location>
       <INSDFeature_quals>
        <INSDQualifier>
         <INSDQualifier_name>mod_base</INSDQualifier_name>
         <INSDQualifier_value>OTHER</INSDQualifier_value>
        </INSDQualifier>
        <INSDQualifier id="q5181">
         <INSDQualifier_name>note</INSDQualifier_name>
         <INSDQualifier_value>2&apos;-O-methyl nucleotide</INSDQualifier_value>
         <NonEnglishQualifier_value>2&apos;-O-甲基核苷酸
</NonEnglishQualifier_value>
        </INSDQualifier>
       </INSDFeature_quals>
      </INSDFeature>
      <INSDFeature>
       <INSDFeature_key>modified_base</INSDFeature_key>
       <INSDFeature_location>27</INSDFeature_location>
       <INSDFeature_quals>
        <INSDQualifier>
         <INSDQualifier_name>mod_base</INSDQualifier_name>
         <INSDQualifier_value>OTHER</INSDQualifier_value>
```

```
      </INSDQualifier>
      <INSDQualifier id="q5182">
       <INSDQualifier_name>note</INSDQualifier_name>
       <INSDQualifier_value>2&apos;-O-methyl nucleotide</INSDQualifier_value>
       <NonEnglishQualifier_value>2&apos;-O-甲基核苷酸
</NonEnglishQualifier_value>
      </INSDQualifier>
     </INSDFeature_quals>
    </INSDFeature>
    <INSDFeature>
     <INSDFeature_key>modified_base</INSDFeature_key>
     <INSDFeature_location>28</INSDFeature_location>
     <INSDFeature_quals>
      <INSDQualifier>
       <INSDQualifier_name>mod_base</INSDQualifier_name>
       <INSDQualifier_value>OTHER</INSDQualifier_value>
      </INSDQualifier>
      <INSDQualifier id="q5183">
       <INSDQualifier_name>note</INSDQualifier_name>
       <INSDQualifier_value>2&apos;-aminodiethoxymethanol-Adenine-N-
acetylgalactosamine</INSDQualifier_value>
       <NonEnglishQualifier_value>2&apos;-胺基二乙氧基甲醇-腺嘌呤-N-乙醯基半乳糖
胺</NonEnglishQualifier_value>
      </INSDQualifier>
     </INSDFeature_quals>
    </INSDFeature>
    <INSDFeature>
     <INSDFeature_key>modified_base</INSDFeature_key>
     <INSDFeature_location>29</INSDFeature_location>
     <INSDFeature_quals>
      <INSDQualifier>
       <INSDQualifier_name>mod_base</INSDQualifier_name>
       <INSDQualifier_value>OTHER</INSDQualifier_value>
      </INSDQualifier>
      <INSDQualifier id="q5184">
       <INSDQualifier_name>note</INSDQualifier_name>
       <INSDQualifier_value>2&apos;-aminodiethoxymethanol-Adenine-N-
acetylgalactosamine</INSDQualifier_value>
       <NonEnglishQualifier_value>2&apos;-胺基二乙氧基甲醇-腺嘌呤-N-乙醯基半乳糖
胺</NonEnglishQualifier_value>
```

```
      </INSDQualifier>
     </INSDFeature_quals>
    </INSDFeature>
    <INSDFeature>
     <INSDFeature_key>modified_base</INSDFeature_key>
     <INSDFeature_location>30</INSDFeature_location>
     <INSDFeature_quals>
      <INSDQualifier>
       <INSDQualifier_name>mod_base</INSDQualifier_name>
       <INSDQualifier_value>OTHER</INSDQualifier_value>
      </INSDQualifier>
      <INSDQualifier id="q5185">
       <INSDQualifier_name>note</INSDQualifier_name>
       <INSDQualifier_value>2&apos;-aminodiethoxymethanol-Adenine-N-
acetylgalactosamine</INSDQualifier_value>
       <NonEnglishQualifier_value>2&apos;-胺基二乙氧基甲醇-腺嘌呤-N-乙醯基半乳糖
胺</NonEnglishQualifier_value>
      </INSDQualifier>
     </INSDFeature_quals>
    </INSDFeature>
    <INSDFeature>
     <INSDFeature_key>modified_base</INSDFeature_key>
     <INSDFeature_location>31</INSDFeature_location>
     <INSDFeature_quals>
      <INSDQualifier>
       <INSDQualifier_name>mod_base</INSDQualifier_name>
       <INSDQualifier_value>OTHER</INSDQualifier_value>
      </INSDQualifier>
      <INSDQualifier id="q5186">
       <INSDQualifier_name>note</INSDQualifier_name>
       <INSDQualifier_value>2&apos;-O-methyl nucleotide</INSDQualifier_value>
       <NonEnglishQualifier_value>2&apos;-O-甲基核苷酸
</NonEnglishQualifier_value>
      </INSDQualifier>
     </INSDFeature_quals>
    </INSDFeature>
    <INSDFeature>
     <INSDFeature_key>modified_base</INSDFeature_key>
     <INSDFeature_location>32</INSDFeature_location>
```

```
      <INSDFeature_quals>
       <INSDQualifier>
        <INSDQualifier_name>mod_base</INSDQualifier_name>
        <INSDQualifier_value>OTHER</INSDQualifier_value>
       </INSDQualifier>
       <INSDQualifier id="q5187">
        <INSDQualifier_name>note</INSDQualifier_name>
        <INSDQualifier_value>2&apos;-O-methyl nucleotide</INSDQualifier_value>
        <NonEnglishQualifier_value>2&apos;-O-甲基核苷酸
</NonEnglishQualifier_value>
       </INSDQualifier>
      </INSDFeature_quals>
     </INSDFeature>
     <INSDFeature>
      <INSDFeature_key>modified_base</INSDFeature_key>
      <INSDFeature_location>33</INSDFeature_location>
      <INSDFeature_quals>
       <INSDQualifier>
        <INSDQualifier_name>mod_base</INSDQualifier_name>
        <INSDQualifier_value>OTHER</INSDQualifier_value>
       </INSDQualifier>
       <INSDQualifier id="q5188">
        <INSDQualifier_name>note</INSDQualifier_name>
        <INSDQualifier_value>2&apos;-O-methyl nucleotide</INSDQualifier_value>
        <NonEnglishQualifier_value>2&apos;-O-甲基核苷酸
</NonEnglishQualifier_value>
       </INSDQualifier>
      </INSDFeature_quals>
     </INSDFeature>
     <INSDFeature>
      <INSDFeature_key>modified_base</INSDFeature_key>
      <INSDFeature_location>34</INSDFeature_location>
      <INSDFeature_quals>
       <INSDQualifier>
        <INSDQualifier_name>mod_base</INSDQualifier_name>
        <INSDQualifier_value>OTHER</INSDQualifier_value>
       </INSDQualifier>
       <INSDQualifier id="q5189">
        <INSDQualifier_name>note</INSDQualifier_name>
```

```
        <INSDQualifier_value>2&apos;-O-methyl nucleotide</INSDQualifier_value>
        <NonEnglishQualifier_value>2&apos;-O-甲基核苷酸
</NonEnglishQualifier_value>
      </INSDQualifier>
     </INSDFeature_quals>
    </INSDFeature>
    <INSDFeature>
     <INSDFeature_key>modified_base</INSDFeature_key>
     <INSDFeature_location>35</INSDFeature_location>
     <INSDFeature_quals>
      <INSDQualifier>
       <INSDQualifier_name>mod_base</INSDQualifier_name>
       <INSDQualifier_value>OTHER</INSDQualifier_value>
      </INSDQualifier>
      <INSDQualifier id="q5190">
       <INSDQualifier_name>note</INSDQualifier_name>
       <INSDQualifier_value>2&apos;-O-methyl nucleotide</INSDQualifier_value>
       <NonEnglishQualifier_value>2&apos;-O-甲基核苷酸
</NonEnglishQualifier_value>
      </INSDQualifier>
     </INSDFeature_quals>
    </INSDFeature>
    <INSDFeature>
     <INSDFeature_key>modified_base</INSDFeature_key>
     <INSDFeature_location>36</INSDFeature_location>
     <INSDFeature_quals>
      <INSDQualifier>
       <INSDQualifier_name>mod_base</INSDQualifier_name>
       <INSDQualifier_value>OTHER</INSDQualifier_value>
      </INSDQualifier>
      <INSDQualifier id="q5191">
       <INSDQualifier_name>note</INSDQualifier_name>
       <INSDQualifier_value>2&apos;-O-methyl nucleotide</INSDQualifier_value>
       <NonEnglishQualifier_value>2&apos;-O-甲基核苷酸
</NonEnglishQualifier_value>
      </INSDQualifier>
     </INSDFeature_quals>
    </INSDFeature>
   </INSDSeq_feature-table>
```

```
    <INSDSeq_sequence>tgtggtggttattgggttaagcagccgaaaggctgc</INSDSeq_sequence>
   </INSDSeq>
  </SequenceData>
  <SequenceData sequenceIDNumber="552">
   <INSDSeq>
    <INSDSeq_length>22</INSDSeq_length>
    <INSDSeq_moltype>RNA</INSDSeq_moltype>
    <INSDSeq_division>PAT</INSDSeq_division>
    <INSDSeq_feature-table>
     <INSDFeature>
      <INSDFeature_key>source</INSDFeature_key>
      <INSDFeature_location>1..22</INSDFeature_location>
      <INSDFeature_quals>
       <INSDQualifier>
        <INSDQualifier_name>mol_type</INSDQualifier_name>
        <INSDQualifier_value>other RNA</INSDQualifier_value>
       </INSDQualifier>
       <INSDQualifier id="q5192">
        <INSDQualifier_name>organism</INSDQualifier_name>
        <INSDQualifier_value>synthetic construct</INSDQualifier_value>
        <NonEnglishQualifier_value>合成構築體</NonEnglishQualifier_value>
       </INSDQualifier>
      </INSDFeature_quals>
     </INSDFeature>
     <INSDFeature>
      <INSDFeature_key>modified_base</INSDFeature_key>
      <INSDFeature_location>1</INSDFeature_location>
      <INSDFeature_quals>
       <INSDQualifier>
        <INSDQualifier_name>mod_base</INSDQualifier_name>
        <INSDQualifier_value>OTHER</INSDQualifier_value>
       </INSDQualifier>
       <INSDQualifier id="q5193">
        <INSDQualifier_name>note</INSDQualifier_name>
        <INSDQualifier_value>4&apos;-O-monomethylphosphonate-2&apos;-O-methyl-
modified nucleotide</INSDQualifier_value>
        <NonEnglishQualifier_value>4&apos;-O-單甲基膦酸酯-2&apos;-O-甲基修飾之核
苷酸</NonEnglishQualifier_value>
       </INSDQualifier>
```

```
      </INSDFeature_quals>
     </INSDFeature>
     <INSDFeature>
      <INSDFeature_key>modified_base</INSDFeature_key>
      <INSDFeature_location>2</INSDFeature_location>
      <INSDFeature_quals>
       <INSDQualifier>
        <INSDQualifier_name>mod_base</INSDQualifier_name>
        <INSDQualifier_value>OTHER</INSDQualifier_value>
       </INSDQualifier>
       <INSDQualifier id="q5194">
        <INSDQualifier_name>note</INSDQualifier_name>
        <INSDQualifier_value>2&apos;-fluoro nucleotide
phosphorothioate</INSDQualifier_value>
        <NonEnglishQualifier_value>2&apos;-氟核苷酸硫代磷酸酯
</NonEnglishQualifier_value>
       </INSDQualifier>
      </INSDFeature_quals>
     </INSDFeature>
     <INSDFeature>
      <INSDFeature_key>modified_base</INSDFeature_key>
      <INSDFeature_location>3</INSDFeature_location>
      <INSDFeature_quals>
       <INSDQualifier>
        <INSDQualifier_name>mod_base</INSDQualifier_name>
        <INSDQualifier_value>OTHER</INSDQualifier_value>
       </INSDQualifier>
       <INSDQualifier id="q5195">
        <INSDQualifier_name>note</INSDQualifier_name>
        <INSDQualifier_value>2&apos;-fluoro nucleotide
phosphorothioate</INSDQualifier_value>
        <NonEnglishQualifier_value>2&apos;-氟核苷酸硫代磷酸酯
</NonEnglishQualifier_value>
       </INSDQualifier>
      </INSDFeature_quals>
     </INSDFeature>
     <INSDFeature>
      <INSDFeature_key>modified_base</INSDFeature_key>
      <INSDFeature_location>4</INSDFeature_location>
```

```
      <INSDFeature_quals>
       <INSDQualifier>
        <INSDQualifier_name>mod_base</INSDQualifier_name>
        <INSDQualifier_value>OTHER</INSDQualifier_value>
       </INSDQualifier>
       <INSDQualifier id="q5196">
        <INSDQualifier_name>note</INSDQualifier_name>
        <INSDQualifier_value>2&apos;-fluoro nucleotide</INSDQualifier_value>
        <NonEnglishQualifier_value>2&apos;-氟核苷酸</NonEnglishQualifier_value>
       </INSDQualifier>
      </INSDFeature_quals>
     </INSDFeature>
     <INSDFeature>
      <INSDFeature_key>modified_base</INSDFeature_key>
      <INSDFeature_location>5</INSDFeature_location>
      <INSDFeature_quals>
       <INSDQualifier>
        <INSDQualifier_name>mod_base</INSDQualifier_name>
        <INSDQualifier_value>OTHER</INSDQualifier_value>
       </INSDQualifier>
       <INSDQualifier id="q5197">
        <INSDQualifier_name>note</INSDQualifier_name>
        <INSDQualifier_value>2&apos;-fluoro nucleotide</INSDQualifier_value>
        <NonEnglishQualifier_value>2&apos;-氟核苷酸</NonEnglishQualifier_value>
       </INSDQualifier>
      </INSDFeature_quals>
     </INSDFeature>
     <INSDFeature>
      <INSDFeature_key>modified_base</INSDFeature_key>
      <INSDFeature_location>6</INSDFeature_location>
      <INSDFeature_quals>
       <INSDQualifier>
        <INSDQualifier_name>mod_base</INSDQualifier_name>
        <INSDQualifier_value>OTHER</INSDQualifier_value>
       </INSDQualifier>
       <INSDQualifier id="q5198">
        <INSDQualifier_name>note</INSDQualifier_name>
        <INSDQualifier_value>2&apos;-O-methyl nucleotide</INSDQualifier_value>
        <NonEnglishQualifier_value>2&apos;-O-甲基核苷酸
</NonEnglishQualifier_value>
```

```
      </INSDQualifier>
     </INSDFeature_quals>
    </INSDFeature>
    <INSDFeature>
     <INSDFeature_key>modified_base</INSDFeature_key>
     <INSDFeature_location>7</INSDFeature_location>
     <INSDFeature_quals>
      <INSDQualifier>
       <INSDQualifier_name>mod_base</INSDQualifier_name>
       <INSDQualifier_value>OTHER</INSDQualifier_value>
      </INSDQualifier>
      <INSDQualifier id="q5199">
       <INSDQualifier_name>note</INSDQualifier_name>
       <INSDQualifier_value>2&apos;-fluoro nucleotide</INSDQualifier_value>
       <NonEnglishQualifier_value>2&apos;-氟核苷酸</NonEnglishQualifier_value>
      </INSDQualifier>
     </INSDFeature_quals>
    </INSDFeature>
    <INSDFeature>
     <INSDFeature_key>modified_base</INSDFeature_key>
     <INSDFeature_location>8</INSDFeature_location>
     <INSDFeature_quals>
      <INSDQualifier>
       <INSDQualifier_name>mod_base</INSDQualifier_name>
       <INSDQualifier_value>OTHER</INSDQualifier_value>
      </INSDQualifier>
      <INSDQualifier id="q5200">
       <INSDQualifier_name>note</INSDQualifier_name>
       <INSDQualifier_value>2&apos;-O-methyl nucleotide</INSDQualifier_value>
       <NonEnglishQualifier_value>2&apos;-O-甲基核苷酸
</NonEnglishQualifier_value>
      </INSDQualifier>
     </INSDFeature_quals>
    </INSDFeature>
    <INSDFeature>
     <INSDFeature_key>modified_base</INSDFeature_key>
     <INSDFeature_location>9</INSDFeature_location>
     <INSDFeature_quals>
      <INSDQualifier>
```

```
        <INSDQualifier_name>mod_base</INSDQualifier_name>
        <INSDQualifier_value>OTHER</INSDQualifier_value>
       </INSDQualifier>
       <INSDQualifier id="q5201">
        <INSDQualifier_name>note</INSDQualifier_name>
        <INSDQualifier_value>2&apos;-O-methyl nucleotide</INSDQualifier_value>
        <NonEnglishQualifier_value>2&apos;-O-甲基核苷酸
</NonEnglishQualifier_value>
      </INSDQualifier>
     </INSDFeature_quals>
    </INSDFeature>
    <INSDFeature>
     <INSDFeature_key>modified_base</INSDFeature_key>
     <INSDFeature_location>10</INSDFeature_location>
     <INSDFeature_quals>
      <INSDQualifier>
       <INSDQualifier_name>mod_base</INSDQualifier_name>
       <INSDQualifier_value>OTHER</INSDQualifier_value>
      </INSDQualifier>
      <INSDQualifier id="q5202">
       <INSDQualifier_name>note</INSDQualifier_name>
       <INSDQualifier_value>2&apos;-fluoro nucleotide</INSDQualifier_value>
       <NonEnglishQualifier_value>2&apos;-氟核苷酸</NonEnglishQualifier_value>
      </INSDQualifier>
     </INSDFeature_quals>
    </INSDFeature>
    <INSDFeature>
     <INSDFeature_key>modified_base</INSDFeature_key>
     <INSDFeature_location>11</INSDFeature_location>
     <INSDFeature_quals>
      <INSDQualifier>
       <INSDQualifier_name>mod_base</INSDQualifier_name>
       <INSDQualifier_value>OTHER</INSDQualifier_value>
      </INSDQualifier>
      <INSDQualifier id="q5203">
       <INSDQualifier_name>note</INSDQualifier_name>
       <INSDQualifier_value>2&apos;-O-methyl nucleotide</INSDQualifier_value>
       <NonEnglishQualifier_value>2&apos;-O-甲基核苷酸
</NonEnglishQualifier_value>
```

```
      </INSDQualifier>
     </INSDFeature_quals>
    </INSDFeature>
    <INSDFeature>
     <INSDFeature_key>modified_base</INSDFeature_key>
     <INSDFeature_location>12</INSDFeature_location>
     <INSDFeature_quals>
      <INSDQualifier>
       <INSDQualifier_name>mod_base</INSDQualifier_name>
       <INSDQualifier_value>OTHER</INSDQualifier_value>
      </INSDQualifier>
      <INSDQualifier id="q5204">
       <INSDQualifier_name>note</INSDQualifier_name>
       <INSDQualifier_value>2&apos;-O-methyl nucleotide</INSDQualifier_value>
       <NonEnglishQualifier_value>2&apos;-O-甲基核苷酸
</NonEnglishQualifier_value>
      </INSDQualifier>
     </INSDFeature_quals>
    </INSDFeature>
    <INSDFeature>
     <INSDFeature_key>modified_base</INSDFeature_key>
     <INSDFeature_location>13</INSDFeature_location>
     <INSDFeature_quals>
      <INSDQualifier>
       <INSDQualifier_name>mod_base</INSDQualifier_name>
       <INSDQualifier_value>OTHER</INSDQualifier_value>
      </INSDQualifier>
      <INSDQualifier id="q5205">
       <INSDQualifier_name>note</INSDQualifier_name>
       <INSDQualifier_value>2&apos;-O-methyl nucleotide</INSDQualifier_value>
       <NonEnglishQualifier_value>2&apos;-O-甲基核苷酸
</NonEnglishQualifier_value>
      </INSDQualifier>
     </INSDFeature_quals>
    </INSDFeature>
    <INSDFeature>
     <INSDFeature_key>modified_base</INSDFeature_key>
     <INSDFeature_location>14</INSDFeature_location>
     <INSDFeature_quals>
```

```
        <INSDQualifier>
         <INSDQualifier_name>mod_base</INSDQualifier_name>
         <INSDQualifier_value>OTHER</INSDQualifier_value>
        </INSDQualifier>
        <INSDQualifier id="q5206">
         <INSDQualifier_name>note</INSDQualifier_name>
         <INSDQualifier_value>2&apos;-fluoro nucleotide</INSDQualifier_value>
         <NonEnglishQualifier_value>2&apos;-氟核苷酸</NonEnglishQualifier_value>
        </INSDQualifier>
       </INSDFeature_quals>
      </INSDFeature>
      <INSDFeature>
       <INSDFeature_key>modified_base</INSDFeature_key>
       <INSDFeature_location>15</INSDFeature_location>
       <INSDFeature_quals>
        <INSDQualifier>
         <INSDQualifier_name>mod_base</INSDQualifier_name>
         <INSDQualifier_value>OTHER</INSDQualifier_value>
        </INSDQualifier>
        <INSDQualifier id="q5207">
         <INSDQualifier_name>note</INSDQualifier_name>
         <INSDQualifier_value>2&apos;-O-methyl nucleotide</INSDQualifier_value>
         <NonEnglishQualifier_value>2&apos;-O-甲基核苷酸
</NonEnglishQualifier_value>
        </INSDQualifier>
       </INSDFeature_quals>
      </INSDFeature>
      <INSDFeature>
       <INSDFeature_key>modified_base</INSDFeature_key>
       <INSDFeature_location>16</INSDFeature_location>
       <INSDFeature_quals>
        <INSDQualifier>
         <INSDQualifier_name>mod_base</INSDQualifier_name>
         <INSDQualifier_value>OTHER</INSDQualifier_value>
        </INSDQualifier>
        <INSDQualifier id="q5208">
         <INSDQualifier_name>note</INSDQualifier_name>
         <INSDQualifier_value>2&apos;-O-methyl nucleotide</INSDQualifier_value>
         <NonEnglishQualifier_value>2&apos;-O-甲基核苷酸
</NonEnglishQualifier_value>
```

```
      </INSDQualifier>
     </INSDFeature_quals>
    </INSDFeature>
    <INSDFeature>
     <INSDFeature_key>modified_base</INSDFeature_key>
     <INSDFeature_location>17</INSDFeature_location>
     <INSDFeature_quals>
      <INSDQualifier>
       <INSDQualifier_name>mod_base</INSDQualifier_name>
       <INSDQualifier_value>OTHER</INSDQualifier_value>
      </INSDQualifier>
      <INSDQualifier id="q5209">
       <INSDQualifier_name>note</INSDQualifier_name>
       <INSDQualifier_value>2&apos;-O-methyl nucleotide</INSDQualifier_value>
       <NonEnglishQualifier_value>2&apos;-O-甲基核苷酸
</NonEnglishQualifier_value>
      </INSDQualifier>
     </INSDFeature_quals>
    </INSDFeature>
    <INSDFeature>
     <INSDFeature_key>modified_base</INSDFeature_key>
     <INSDFeature_location>18</INSDFeature_location>
     <INSDFeature_quals>
      <INSDQualifier>
       <INSDQualifier_name>mod_base</INSDQualifier_name>
       <INSDQualifier_value>OTHER</INSDQualifier_value>
      </INSDQualifier>
      <INSDQualifier id="q5210">
       <INSDQualifier_name>note</INSDQualifier_name>
       <INSDQualifier_value>2&apos;-O-methyl nucleotide</INSDQualifier_value>
       <NonEnglishQualifier_value>2&apos;-O-甲基核苷酸
</NonEnglishQualifier_value>
      </INSDQualifier>
     </INSDFeature_quals>
    </INSDFeature>
    <INSDFeature>
     <INSDFeature_key>modified_base</INSDFeature_key>
     <INSDFeature_location>19</INSDFeature_location>
     <INSDFeature_quals>
```

```
        <INSDQualifier>
         <INSDQualifier_name>mod_base</INSDQualifier_name>
         <INSDQualifier_value>OTHER</INSDQualifier_value>
        </INSDQualifier>
        <INSDQualifier id="q5211">
         <INSDQualifier_name>note</INSDQualifier_name>
         <INSDQualifier_value>2&apos;-O-methyl nucleotide</INSDQualifier_value>
         <NonEnglishQualifier_value>2&apos;-O-甲基核苷酸
</NonEnglishQualifier_value>
        </INSDQualifier>
       </INSDFeature_quals>
      </INSDFeature>
      <INSDFeature>
       <INSDFeature_key>modified_base</INSDFeature_key>
       <INSDFeature_location>20</INSDFeature_location>
       <INSDFeature_quals>
        <INSDQualifier>
         <INSDQualifier_name>mod_base</INSDQualifier_name>
         <INSDQualifier_value>OTHER</INSDQualifier_value>
        </INSDQualifier>
        <INSDQualifier id="q5212">
         <INSDQualifier_name>note</INSDQualifier_name>
         <INSDQualifier_value>2&apos;-O-methyl nucleotide
phosphorothioate</INSDQualifier_value>
         <NonEnglishQualifier_value>2&apos;-O-甲基核苷酸硫代磷酸酯
</NonEnglishQualifier_value>
        </INSDQualifier>
       </INSDFeature_quals>
      </INSDFeature>
      <INSDFeature>
       <INSDFeature_key>modified_base</INSDFeature_key>
       <INSDFeature_location>21</INSDFeature_location>
       <INSDFeature_quals>
        <INSDQualifier>
         <INSDQualifier_name>mod_base</INSDQualifier_name>
         <INSDQualifier_value>OTHER</INSDQualifier_value>
        </INSDQualifier>
        <INSDQualifier id="q5213">
         <INSDQualifier_name>note</INSDQualifier_name>
```

```
        <INSDQualifier_value>2&apos;-O-methyl nucleotide
phosphorothioate</INSDQualifier_value>
        <NonEnglishQualifier_value>2&apos;-O-甲基核苷酸硫代磷酸酯
</NonEnglishQualifier_value>
       </INSDQualifier>
      </INSDFeature_quals>
     </INSDFeature>
     <INSDFeature>
      <INSDFeature_key>modified_base</INSDFeature_key>
      <INSDFeature_location>22</INSDFeature_location>
      <INSDFeature_quals>
       <INSDQualifier>
        <INSDQualifier_name>mod_base</INSDQualifier_name>
        <INSDQualifier_value>OTHER</INSDQualifier_value>
       </INSDQualifier>
       <INSDQualifier id="q5214">
        <INSDQualifier_name>note</INSDQualifier_name>
        <INSDQualifier_value>2&apos;-O-methyl nucleotide</INSDQualifier_value>
        <NonEnglishQualifier_value>2&apos;-O-甲基核苷酸
</NonEnglishQualifier_value>
       </INSDQualifier>
      </INSDFeature_quals>
     </INSDFeature>
    </INSDSeq_feature-table>
    <INSDSeq_sequence>ttaacccaataaccaccacagg</INSDSeq_sequence>
   </INSDSeq>
  </SequenceData>
  <SequenceData sequenceIDNumber="553">
   <INSDSeq>
    <INSDSeq_length>36</INSDSeq_length>
    <INSDSeq_moltype>RNA</INSDSeq_moltype>
    <INSDSeq_division>PAT</INSDSeq_division>
    <INSDSeq_feature-table>
     <INSDFeature>
      <INSDFeature_key>source</INSDFeature_key>
      <INSDFeature_location>1..36</INSDFeature_location>
      <INSDFeature_quals>
       <INSDQualifier>
        <INSDQualifier_name>mol_type</INSDQualifier_name>
```

```
        <INSDQualifier_value>other RNA</INSDQualifier_value>
       </INSDQualifier>
       <INSDQualifier id="q5215">
        <INSDQualifier_name>organism</INSDQualifier_name>
        <INSDQualifier_value>synthetic construct</INSDQualifier_value>
        <NonEnglishQualifier_value>合成構築體</NonEnglishQualifier_value>
       </INSDQualifier>
      </INSDFeature_quals>
     </INSDFeature>
     <INSDFeature>
      <INSDFeature_key>modified_base</INSDFeature_key>
      <INSDFeature_location>1</INSDFeature_location>
      <INSDFeature_quals>
       <INSDQualifier>
        <INSDQualifier_name>mod_base</INSDQualifier_name>
        <INSDQualifier_value>OTHER</INSDQualifier_value>
       </INSDQualifier>
       <INSDQualifier id="q5216">
        <INSDQualifier_name>note</INSDQualifier_name>
        <INSDQualifier_value>2&apos;-O-methyl nucleotide
phosphorothioate</INSDQualifier_value>
        <NonEnglishQualifier_value>2&apos;-O-甲基核苷酸硫代磷酸酯
</NonEnglishQualifier_value>
       </INSDQualifier>
      </INSDFeature_quals>
     </INSDFeature>
     <INSDFeature>
      <INSDFeature_key>modified_base</INSDFeature_key>
      <INSDFeature_location>2</INSDFeature_location>
      <INSDFeature_quals>
       <INSDQualifier>
        <INSDQualifier_name>mod_base</INSDQualifier_name>
        <INSDQualifier_value>OTHER</INSDQualifier_value>
       </INSDQualifier>
       <INSDQualifier id="q5217">
        <INSDQualifier_name>note</INSDQualifier_name>
        <INSDQualifier_value>2&apos;-O-methyl nucleotide</INSDQualifier_value>
        <NonEnglishQualifier_value>2&apos;-O-甲基核苷酸
</NonEnglishQualifier_value>
```

```
      </INSDQualifier>
     </INSDFeature_quals>
    </INSDFeature>
    <INSDFeature>
     <INSDFeature_key>modified_base</INSDFeature_key>
     <INSDFeature_location>3</INSDFeature_location>
     <INSDFeature_quals>
      <INSDQualifier>
       <INSDQualifier_name>mod_base</INSDQualifier_name>
       <INSDQualifier_value>OTHER</INSDQualifier_value>
      </INSDQualifier>
      <INSDQualifier id="q5218">
       <INSDQualifier_name>note</INSDQualifier_name>
       <INSDQualifier_value>2&apos;-O-methyl nucleotide</INSDQualifier_value>
       <NonEnglishQualifier_value>2&apos;-O-甲基核苷酸
</NonEnglishQualifier_value>
      </INSDQualifier>
     </INSDFeature_quals>
    </INSDFeature>
    <INSDFeature>
     <INSDFeature_key>modified_base</INSDFeature_key>
     <INSDFeature_location>4</INSDFeature_location>
     <INSDFeature_quals>
      <INSDQualifier>
       <INSDQualifier_name>mod_base</INSDQualifier_name>
       <INSDQualifier_value>OTHER</INSDQualifier_value>
      </INSDQualifier>
      <INSDQualifier id="q5219">
       <INSDQualifier_name>note</INSDQualifier_name>
       <INSDQualifier_value>2&apos;-O-methyl nucleotide</INSDQualifier_value>
       <NonEnglishQualifier_value>2&apos;-O-甲基核苷酸
</NonEnglishQualifier_value>
      </INSDQualifier>
     </INSDFeature_quals>
    </INSDFeature>
    <INSDFeature>
     <INSDFeature_key>modified_base</INSDFeature_key>
     <INSDFeature_location>5</INSDFeature_location>
     <INSDFeature_quals>
```

```
        <INSDQualifier>
         <INSDQualifier_name>mod_base</INSDQualifier_name>
         <INSDQualifier_value>OTHER</INSDQualifier_value>
        </INSDQualifier>
        <INSDQualifier id="q5220">
         <INSDQualifier_name>note</INSDQualifier_name>
         <INSDQualifier_value>2&apos;-O-methyl nucleotide</INSDQualifier_value>
         <NonEnglishQualifier_value>2&apos;-O-甲基核苷酸
</NonEnglishQualifier_value>
        </INSDQualifier>
       </INSDFeature_quals>
      </INSDFeature>
      <INSDFeature>
       <INSDFeature_key>modified_base</INSDFeature_key>
       <INSDFeature_location>6</INSDFeature_location>
       <INSDFeature_quals>
        <INSDQualifier>
         <INSDQualifier_name>mod_base</INSDQualifier_name>
         <INSDQualifier_value>OTHER</INSDQualifier_value>
        </INSDQualifier>
        <INSDQualifier id="q5221">
         <INSDQualifier_name>note</INSDQualifier_name>
         <INSDQualifier_value>2&apos;-O-methyl nucleotide</INSDQualifier_value>
         <NonEnglishQualifier_value>2&apos;-O-甲基核苷酸
</NonEnglishQualifier_value>
        </INSDQualifier>
       </INSDFeature_quals>
      </INSDFeature>
      <INSDFeature>
       <INSDFeature_key>modified_base</INSDFeature_key>
       <INSDFeature_location>7</INSDFeature_location>
       <INSDFeature_quals>
        <INSDQualifier>
         <INSDQualifier_name>mod_base</INSDQualifier_name>
         <INSDQualifier_value>OTHER</INSDQualifier_value>
        </INSDQualifier>
        <INSDQualifier id="q5222">
         <INSDQualifier_name>note</INSDQualifier_name>
         <INSDQualifier_value>2&apos;-O-methyl nucleotide</INSDQualifier_value>
```

```
        <NonEnglishQualifier_value>2&apos;-O-甲基核苷酸
</NonEnglishQualifier_value>
       </INSDQualifier>
      </INSDFeature_quals>
     </INSDFeature>
     <INSDFeature>
      <INSDFeature_key>modified_base</INSDFeature_key>
      <INSDFeature_location>8</INSDFeature_location>
      <INSDFeature_quals>
       <INSDQualifier>
        <INSDQualifier_name>mod_base</INSDQualifier_name>
        <INSDQualifier_value>OTHER</INSDQualifier_value>
       </INSDQualifier>
       <INSDQualifier id="q5223">
        <INSDQualifier_name>note</INSDQualifier_name>
        <INSDQualifier_value>2&apos;-fluoro nucleotide</INSDQualifier_value>
        <NonEnglishQualifier_value>2&apos;-氟核苷酸</NonEnglishQualifier_value>
       </INSDQualifier>
      </INSDFeature_quals>
     </INSDFeature>
     <INSDFeature>
      <INSDFeature_key>modified_base</INSDFeature_key>
      <INSDFeature_location>9</INSDFeature_location>
      <INSDFeature_quals>
       <INSDQualifier>
        <INSDQualifier_name>mod_base</INSDQualifier_name>
        <INSDQualifier_value>OTHER</INSDQualifier_value>
       </INSDQualifier>
       <INSDQualifier id="q5224">
        <INSDQualifier_name>note</INSDQualifier_name>
        <INSDQualifier_value>2&apos;-fluoro nucleotide</INSDQualifier_value>
        <NonEnglishQualifier_value>2&apos;-氟核苷酸</NonEnglishQualifier_value>
       </INSDQualifier>
      </INSDFeature_quals>
     </INSDFeature>
     <INSDFeature>
      <INSDFeature_key>modified_base</INSDFeature_key>
      <INSDFeature_location>10</INSDFeature_location>
      <INSDFeature_quals>
```

```
      <INSDQualifier>
       <INSDQualifier_name>mod_base</INSDQualifier_name>
       <INSDQualifier_value>OTHER</INSDQualifier_value>
      </INSDQualifier>
      <INSDQualifier id="q5225">
       <INSDQualifier_name>note</INSDQualifier_name>
       <INSDQualifier_value>2&apos;-fluoro nucleotide</INSDQualifier_value>
       <NonEnglishQualifier_value>2&apos;-氟核苷酸</NonEnglishQualifier_value>
      </INSDQualifier>
     </INSDFeature_quals>
    </INSDFeature>
    <INSDFeature>
     <INSDFeature_key>modified_base</INSDFeature_key>
     <INSDFeature_location>11</INSDFeature_location>
     <INSDFeature_quals>
      <INSDQualifier>
       <INSDQualifier_name>mod_base</INSDQualifier_name>
       <INSDQualifier_value>OTHER</INSDQualifier_value>
      </INSDQualifier>
      <INSDQualifier id="q5226">
       <INSDQualifier_name>note</INSDQualifier_name>
       <INSDQualifier_value>2&apos;-fluoro nucleotide</INSDQualifier_value>
       <NonEnglishQualifier_value>2&apos;-氟核苷酸</NonEnglishQualifier_value>
      </INSDQualifier>
     </INSDFeature_quals>
    </INSDFeature>
    <INSDFeature>
     <INSDFeature_key>modified_base</INSDFeature_key>
     <INSDFeature_location>12</INSDFeature_location>
     <INSDFeature_quals>
      <INSDQualifier>
       <INSDQualifier_name>mod_base</INSDQualifier_name>
       <INSDQualifier_value>OTHER</INSDQualifier_value>
      </INSDQualifier>
      <INSDQualifier id="q5227">
       <INSDQualifier_name>note</INSDQualifier_name>
       <INSDQualifier_value>2&apos;-O-methyl nucleotide</INSDQualifier_value>
       <NonEnglishQualifier_value>2&apos;-O-甲基核苷酸
</NonEnglishQualifier_value>
```

```
      </INSDQualifier>
     </INSDFeature_quals>
    </INSDFeature>
    <INSDFeature>
     <INSDFeature_key>modified_base</INSDFeature_key>
     <INSDFeature_location>13</INSDFeature_location>
     <INSDFeature_quals>
      <INSDQualifier>
       <INSDQualifier_name>mod_base</INSDQualifier_name>
       <INSDQualifier_value>OTHER</INSDQualifier_value>
      </INSDQualifier>
      <INSDQualifier id="q5228">
       <INSDQualifier_name>note</INSDQualifier_name>
       <INSDQualifier_value>2&apos;-O-methyl nucleotide</INSDQualifier_value>
       <NonEnglishQualifier_value>2&apos;-O-甲基核苷酸
</NonEnglishQualifier_value>
      </INSDQualifier>
     </INSDFeature_quals>
    </INSDFeature>
    <INSDFeature>
     <INSDFeature_key>modified_base</INSDFeature_key>
     <INSDFeature_location>14</INSDFeature_location>
     <INSDFeature_quals>
      <INSDQualifier>
       <INSDQualifier_name>mod_base</INSDQualifier_name>
       <INSDQualifier_value>OTHER</INSDQualifier_value>
      </INSDQualifier>
      <INSDQualifier id="q5229">
       <INSDQualifier_name>note</INSDQualifier_name>
       <INSDQualifier_value>2&apos;-O-methyl nucleotide</INSDQualifier_value>
       <NonEnglishQualifier_value>2&apos;-O-甲基核苷酸
</NonEnglishQualifier_value>
      </INSDQualifier>
     </INSDFeature_quals>
    </INSDFeature>
    <INSDFeature>
     <INSDFeature_key>modified_base</INSDFeature_key>
     <INSDFeature_location>15</INSDFeature_location>
     <INSDFeature_quals>
```

```
        <INSDQualifier>
         <INSDQualifier_name>mod_base</INSDQualifier_name>
         <INSDQualifier_value>OTHER</INSDQualifier_value>
        </INSDQualifier>
        <INSDQualifier id="q5230">
         <INSDQualifier_name>note</INSDQualifier_name>
         <INSDQualifier_value>2&apos;-O-methyl nucleotide</INSDQualifier_value>
         <NonEnglishQualifier_value>2&apos;-O-甲基核苷酸
</NonEnglishQualifier_value>
        </INSDQualifier>
       </INSDFeature_quals>
      </INSDFeature>
      <INSDFeature>
       <INSDFeature_key>modified_base</INSDFeature_key>
       <INSDFeature_location>16</INSDFeature_location>
       <INSDFeature_quals>
        <INSDQualifier>
         <INSDQualifier_name>mod_base</INSDQualifier_name>
         <INSDQualifier_value>OTHER</INSDQualifier_value>
        </INSDQualifier>
        <INSDQualifier id="q5231">
         <INSDQualifier_name>note</INSDQualifier_name>
         <INSDQualifier_value>2&apos;-O-methyl nucleotide</INSDQualifier_value>
         <NonEnglishQualifier_value>2&apos;-O-甲基核苷酸
</NonEnglishQualifier_value>
        </INSDQualifier>
       </INSDFeature_quals>
      </INSDFeature>
      <INSDFeature>
       <INSDFeature_key>modified_base</INSDFeature_key>
       <INSDFeature_location>17</INSDFeature_location>
       <INSDFeature_quals>
        <INSDQualifier>
         <INSDQualifier_name>mod_base</INSDQualifier_name>
         <INSDQualifier_value>OTHER</INSDQualifier_value>
        </INSDQualifier>
        <INSDQualifier id="q5232">
         <INSDQualifier_name>note</INSDQualifier_name>
         <INSDQualifier_value>2&apos;-O-methyl nucleotide</INSDQualifier_value>
```

```
        <NonEnglishQualifier_value>2&apos;-O-甲基核苷酸
</NonEnglishQualifier_value>
       </INSDQualifier>
      </INSDFeature_quals>
     </INSDFeature>
     <INSDFeature>
      <INSDFeature_key>modified_base</INSDFeature_key>
      <INSDFeature_location>18</INSDFeature_location>
      <INSDFeature_quals>
       <INSDQualifier>
        <INSDQualifier_name>mod_base</INSDQualifier_name>
        <INSDQualifier_value>OTHER</INSDQualifier_value>
       </INSDQualifier>
       <INSDQualifier id="q5233">
        <INSDQualifier_name>note</INSDQualifier_name>
        <INSDQualifier_value>2&apos;-O-methyl nucleotide</INSDQualifier_value>
        <NonEnglishQualifier_value>2&apos;-O-甲基核苷酸
</NonEnglishQualifier_value>
       </INSDQualifier>
      </INSDFeature_quals>
     </INSDFeature>
     <INSDFeature>
      <INSDFeature_key>modified_base</INSDFeature_key>
      <INSDFeature_location>19</INSDFeature_location>
      <INSDFeature_quals>
       <INSDQualifier>
        <INSDQualifier_name>mod_base</INSDQualifier_name>
        <INSDQualifier_value>OTHER</INSDQualifier_value>
       </INSDQualifier>
       <INSDQualifier id="q5234">
        <INSDQualifier_name>note</INSDQualifier_name>
        <INSDQualifier_value>2&apos;-O-methyl nucleotide</INSDQualifier_value>
        <NonEnglishQualifier_value>2&apos;-O-甲基核苷酸
</NonEnglishQualifier_value>
       </INSDQualifier>
      </INSDFeature_quals>
     </INSDFeature>
     <INSDFeature>
      <INSDFeature_key>modified_base</INSDFeature_key>
```

```
      <INSDFeature_location>20</INSDFeature_location>
      <INSDFeature_quals>
       <INSDQualifier>
        <INSDQualifier_name>mod_base</INSDQualifier_name>
        <INSDQualifier_value>OTHER</INSDQualifier_value>
       </INSDQualifier>
       <INSDQualifier id="q5235">
        <INSDQualifier_name>note</INSDQualifier_name>
        <INSDQualifier_value>2&apos;-O-methyl nucleotide</INSDQualifier_value>
        <NonEnglishQualifier_value>2&apos;-O-甲基核苷酸
</NonEnglishQualifier_value>
       </INSDQualifier>
      </INSDFeature_quals>
     </INSDFeature>
     <INSDFeature>
      <INSDFeature_key>modified_base</INSDFeature_key>
      <INSDFeature_location>21</INSDFeature_location>
      <INSDFeature_quals>
       <INSDQualifier>
        <INSDQualifier_name>mod_base</INSDQualifier_name>
        <INSDQualifier_value>OTHER</INSDQualifier_value>
       </INSDQualifier>
       <INSDQualifier id="q5236">
        <INSDQualifier_name>note</INSDQualifier_name>
        <INSDQualifier_value>2&apos;-O-methyl nucleotide</INSDQualifier_value>
        <NonEnglishQualifier_value>2&apos;-O-甲基核苷酸
</NonEnglishQualifier_value>
       </INSDQualifier>
      </INSDFeature_quals>
     </INSDFeature>
     <INSDFeature>
      <INSDFeature_key>modified_base</INSDFeature_key>
      <INSDFeature_location>22</INSDFeature_location>
      <INSDFeature_quals>
       <INSDQualifier>
        <INSDQualifier_name>mod_base</INSDQualifier_name>
        <INSDQualifier_value>OTHER</INSDQualifier_value>
       </INSDQualifier>
       <INSDQualifier id="q5237">
```

```
        <INSDQualifier_name>note</INSDQualifier_name>
        <INSDQualifier_value>2&apos;-O-methyl nucleotide</INSDQualifier_value>
        <NonEnglishQualifier_value>2&apos;-O-甲基核苷酸
</NonEnglishQualifier_value>
       </INSDQualifier>
      </INSDFeature_quals>
     </INSDFeature>
     <INSDFeature>
      <INSDFeature_key>modified_base</INSDFeature_key>
      <INSDFeature_location>23</INSDFeature_location>
      <INSDFeature_quals>
       <INSDQualifier>
        <INSDQualifier_name>mod_base</INSDQualifier_name>
        <INSDQualifier_value>OTHER</INSDQualifier_value>
       </INSDQualifier>
       <INSDQualifier id="q5238">
        <INSDQualifier_name>note</INSDQualifier_name>
        <INSDQualifier_value>2&apos;-O-methyl nucleotide</INSDQualifier_value>
        <NonEnglishQualifier_value>2&apos;-O-甲基核苷酸
</NonEnglishQualifier_value>
       </INSDQualifier>
      </INSDFeature_quals>
     </INSDFeature>
     <INSDFeature>
      <INSDFeature_key>modified_base</INSDFeature_key>
      <INSDFeature_location>24</INSDFeature_location>
      <INSDFeature_quals>
       <INSDQualifier>
        <INSDQualifier_name>mod_base</INSDQualifier_name>
        <INSDQualifier_value>OTHER</INSDQualifier_value>
       </INSDQualifier>
       <INSDQualifier id="q5239">
        <INSDQualifier_name>note</INSDQualifier_name>
        <INSDQualifier_value>2&apos;-O-methyl nucleotide</INSDQualifier_value>
        <NonEnglishQualifier_value>2&apos;-O-甲基核苷酸
</NonEnglishQualifier_value>
       </INSDQualifier>
      </INSDFeature_quals>
     </INSDFeature>
```

```
      <INSDFeature>
       <INSDFeature_key>modified_base</INSDFeature_key>
       <INSDFeature_location>25</INSDFeature_location>
       <INSDFeature_quals>
        <INSDQualifier>
         <INSDQualifier_name>mod_base</INSDQualifier_name>
         <INSDQualifier_value>OTHER</INSDQualifier_value>
        </INSDQualifier>
        <INSDQualifier id="q5240">
         <INSDQualifier_name>note</INSDQualifier_name>
         <INSDQualifier_value>2&apos;-O-methyl nucleotide</INSDQualifier_value>
         <NonEnglishQualifier_value>2&apos;-O-甲基核苷酸
</NonEnglishQualifier_value>
        </INSDQualifier>
       </INSDFeature_quals>
      </INSDFeature>
      <INSDFeature>
       <INSDFeature_key>modified_base</INSDFeature_key>
       <INSDFeature_location>26</INSDFeature_location>
       <INSDFeature_quals>
        <INSDQualifier>
         <INSDQualifier_name>mod_base</INSDQualifier_name>
         <INSDQualifier_value>OTHER</INSDQualifier_value>
        </INSDQualifier>
        <INSDQualifier id="q5241">
         <INSDQualifier_name>note</INSDQualifier_name>
         <INSDQualifier_value>2&apos;-O-methyl nucleotide</INSDQualifier_value>
         <NonEnglishQualifier_value>2&apos;-O-甲基核苷酸
</NonEnglishQualifier_value>
        </INSDQualifier>
       </INSDFeature_quals>
      </INSDFeature>
      <INSDFeature>
       <INSDFeature_key>modified_base</INSDFeature_key>
       <INSDFeature_location>27</INSDFeature_location>
       <INSDFeature_quals>
        <INSDQualifier>
         <INSDQualifier_name>mod_base</INSDQualifier_name>
         <INSDQualifier_value>OTHER</INSDQualifier_value>
```

```
      </INSDQualifier>
      <INSDQualifier id="q5242">
       <INSDQualifier_name>note</INSDQualifier_name>
       <INSDQualifier_value>2&apos;-O-methyl nucleotide</INSDQualifier_value>
       <NonEnglishQualifier_value>2&apos;-O-甲基核苷酸
</NonEnglishQualifier_value>
      </INSDQualifier>
     </INSDFeature_quals>
    </INSDFeature>
    <INSDFeature>
     <INSDFeature_key>modified_base</INSDFeature_key>
     <INSDFeature_location>28</INSDFeature_location>
     <INSDFeature_quals>
      <INSDQualifier>
       <INSDQualifier_name>mod_base</INSDQualifier_name>
       <INSDQualifier_value>OTHER</INSDQualifier_value>
      </INSDQualifier>
      <INSDQualifier id="q5243">
       <INSDQualifier_name>note</INSDQualifier_name>
       <INSDQualifier_value>2&apos;-aminodiethoxymethanol-Adenine-N-
acetylgalactosamine</INSDQualifier_value>
       <NonEnglishQualifier_value>2&apos;-胺基二乙氧基甲醇-腺嘌呤-N-乙醯基半乳糖
胺</NonEnglishQualifier_value>
      </INSDQualifier>
     </INSDFeature_quals>
    </INSDFeature>
    <INSDFeature>
     <INSDFeature_key>modified_base</INSDFeature_key>
     <INSDFeature_location>29</INSDFeature_location>
     <INSDFeature_quals>
      <INSDQualifier>
       <INSDQualifier_name>mod_base</INSDQualifier_name>
       <INSDQualifier_value>OTHER</INSDQualifier_value>
      </INSDQualifier>
      <INSDQualifier id="q5244">
       <INSDQualifier_name>note</INSDQualifier_name>
       <INSDQualifier_value>2&apos;-aminodiethoxymethanol-Adenine-N-
acetylgalactosamine</INSDQualifier_value>
       <NonEnglishQualifier_value>2&apos;-胺基二乙氧基甲醇-腺嘌呤-N-乙醯基半乳糖
胺</NonEnglishQualifier_value>
```

```
      </INSDQualifier>
     </INSDFeature_quals>
    </INSDFeature>
    <INSDFeature>
     <INSDFeature_key>modified_base</INSDFeature_key>
     <INSDFeature_location>30</INSDFeature_location>
     <INSDFeature_quals>
      <INSDQualifier>
       <INSDQualifier_name>mod_base</INSDQualifier_name>
       <INSDQualifier_value>OTHER</INSDQualifier_value>
      </INSDQualifier>
      <INSDQualifier id="q5245">
       <INSDQualifier_name>note</INSDQualifier_name>
       <INSDQualifier_value>2&apos;-aminodiethoxymethanol-Adenine-N-
acetylgalactosamine</INSDQualifier_value>
       <NonEnglishQualifier_value>2&apos;-胺基二乙氧基甲醇-腺嘌呤-N-乙醯基半乳糖
胺</NonEnglishQualifier_value>
      </INSDQualifier>
     </INSDFeature_quals>
    </INSDFeature>
    <INSDFeature>
     <INSDFeature_key>modified_base</INSDFeature_key>
     <INSDFeature_location>31</INSDFeature_location>
     <INSDFeature_quals>
      <INSDQualifier>
       <INSDQualifier_name>mod_base</INSDQualifier_name>
       <INSDQualifier_value>OTHER</INSDQualifier_value>
      </INSDQualifier>
      <INSDQualifier id="q5246">
       <INSDQualifier_name>note</INSDQualifier_name>
       <INSDQualifier_value>2&apos;-O-methyl nucleotide</INSDQualifier_value>
       <NonEnglishQualifier_value>2&apos;-O-甲基核苷酸
</NonEnglishQualifier_value>
      </INSDQualifier>
     </INSDFeature_quals>
    </INSDFeature>
    <INSDFeature>
     <INSDFeature_key>modified_base</INSDFeature_key>
     <INSDFeature_location>32</INSDFeature_location>
```

```
      <INSDFeature_quals>
       <INSDQualifier>
        <INSDQualifier_name>mod_base</INSDQualifier_name>
        <INSDQualifier_value>OTHER</INSDQualifier_value>
       </INSDQualifier>
       <INSDQualifier id="q5247">
        <INSDQualifier_name>note</INSDQualifier_name>
        <INSDQualifier_value>2&apos;-O-methyl nucleotide</INSDQualifier_value>
        <NonEnglishQualifier_value>2&apos;-O-甲基核苷酸
</NonEnglishQualifier_value>
       </INSDQualifier>
      </INSDFeature_quals>
     </INSDFeature>
     <INSDFeature>
      <INSDFeature_key>modified_base</INSDFeature_key>
      <INSDFeature_location>33</INSDFeature_location>
      <INSDFeature_quals>
       <INSDQualifier>
        <INSDQualifier_name>mod_base</INSDQualifier_name>
        <INSDQualifier_value>OTHER</INSDQualifier_value>
       </INSDQualifier>
       <INSDQualifier id="q5248">
        <INSDQualifier_name>note</INSDQualifier_name>
        <INSDQualifier_value>2&apos;-O-methyl nucleotide</INSDQualifier_value>
        <NonEnglishQualifier_value>2&apos;-O-甲基核苷酸
</NonEnglishQualifier_value>
       </INSDQualifier>
      </INSDFeature_quals>
     </INSDFeature>
     <INSDFeature>
      <INSDFeature_key>modified_base</INSDFeature_key>
      <INSDFeature_location>34</INSDFeature_location>
      <INSDFeature_quals>
       <INSDQualifier>
        <INSDQualifier_name>mod_base</INSDQualifier_name>
        <INSDQualifier_value>OTHER</INSDQualifier_value>
       </INSDQualifier>
       <INSDQualifier id="q5249">
        <INSDQualifier_name>note</INSDQualifier_name>
```

```
        <INSDQualifier_value>2&apos;-O-methyl nucleotide</INSDQualifier_value>
        <NonEnglishQualifier_value>2&apos;-O-甲基核苷酸
</NonEnglishQualifier_value>
      </INSDQualifier>
     </INSDFeature_quals>
    </INSDFeature>
    <INSDFeature>
     <INSDFeature_key>modified_base</INSDFeature_key>
     <INSDFeature_location>35</INSDFeature_location>
     <INSDFeature_quals>
      <INSDQualifier>
       <INSDQualifier_name>mod_base</INSDQualifier_name>
       <INSDQualifier_value>OTHER</INSDQualifier_value>
      </INSDQualifier>
      <INSDQualifier id="q5250">
       <INSDQualifier_name>note</INSDQualifier_name>
       <INSDQualifier_value>2&apos;-O-methyl nucleotide</INSDQualifier_value>
       <NonEnglishQualifier_value>2&apos;-O-甲基核苷酸
</NonEnglishQualifier_value>
      </INSDQualifier>
     </INSDFeature_quals>
    </INSDFeature>
    <INSDFeature>
     <INSDFeature_key>modified_base</INSDFeature_key>
     <INSDFeature_location>36</INSDFeature_location>
     <INSDFeature_quals>
      <INSDQualifier>
       <INSDQualifier_name>mod_base</INSDQualifier_name>
       <INSDQualifier_value>OTHER</INSDQualifier_value>
      </INSDQualifier>
      <INSDQualifier id="q5251">
       <INSDQualifier_name>note</INSDQualifier_name>
       <INSDQualifier_value>2&apos;-O-methyl nucleotide</INSDQualifier_value>
       <NonEnglishQualifier_value>2&apos;-O-甲基核苷酸
</NonEnglishQualifier_value>
      </INSDQualifier>
     </INSDFeature_quals>
    </INSDFeature>
   </INSDSeq_feature-table>
```

```
    <INSDSeq_sequence>gtggtggttattgggttagagcagccgaaaggctgc</INSDSeq_sequence>
   </INSDSeq>
  </SequenceData>
  <SequenceData sequenceIDNumber="554">
   <INSDSeq>
    <INSDSeq_length>22</INSDSeq_length>
    <INSDSeq_moltype>RNA</INSDSeq_moltype>
    <INSDSeq_division>PAT</INSDSeq_division>
    <INSDSeq_feature-table>
     <INSDFeature>
      <INSDFeature_key>source</INSDFeature_key>
      <INSDFeature_location>1..22</INSDFeature_location>
      <INSDFeature_quals>
       <INSDQualifier>
        <INSDQualifier_name>mol_type</INSDQualifier_name>
        <INSDQualifier_value>other RNA</INSDQualifier_value>
       </INSDQualifier>
       <INSDQualifier id="q5252">
        <INSDQualifier_name>organism</INSDQualifier_name>
        <INSDQualifier_value>synthetic construct</INSDQualifier_value>
        <NonEnglishQualifier_value>合成構築體</NonEnglishQualifier_value>
       </INSDQualifier>
      </INSDFeature_quals>
     </INSDFeature>
     <INSDFeature>
      <INSDFeature_key>modified_base</INSDFeature_key>
      <INSDFeature_location>1</INSDFeature_location>
      <INSDFeature_quals>
       <INSDQualifier>
        <INSDQualifier_name>mod_base</INSDQualifier_name>
        <INSDQualifier_value>OTHER</INSDQualifier_value>
       </INSDQualifier>
       <INSDQualifier id="q5253">
        <INSDQualifier_name>note</INSDQualifier_name>
        <INSDQualifier_value>4&apos;-O-monomethylphosphonate-2&apos;-O-methyl-
modified nucleotide</INSDQualifier_value>
        <NonEnglishQualifier_value>4&apos;-O-單甲基膦酸酯-2&apos;-O-甲基修飾之核
苷酸</NonEnglishQualifier_value>
       </INSDQualifier>
```

```
      </INSDFeature_quals>
     </INSDFeature>
     <INSDFeature>
      <INSDFeature_key>modified_base</INSDFeature_key>
      <INSDFeature_location>2</INSDFeature_location>
      <INSDFeature_quals>
       <INSDQualifier>
        <INSDQualifier_name>mod_base</INSDQualifier_name>
        <INSDQualifier_value>OTHER</INSDQualifier_value>
       </INSDQualifier>
       <INSDQualifier id="q5254">
        <INSDQualifier_name>note</INSDQualifier_name>
        <INSDQualifier_value>2&apos;-fluoro nucleotide
phosphorothioate</INSDQualifier_value>
        <NonEnglishQualifier_value>2&apos;-氟核苷酸硫代磷酸酯
</NonEnglishQualifier_value>
       </INSDQualifier>
      </INSDFeature_quals>
     </INSDFeature>
     <INSDFeature>
      <INSDFeature_key>modified_base</INSDFeature_key>
      <INSDFeature_location>3</INSDFeature_location>
      <INSDFeature_quals>
       <INSDQualifier>
        <INSDQualifier_name>mod_base</INSDQualifier_name>
        <INSDQualifier_value>OTHER</INSDQualifier_value>
       </INSDQualifier>
       <INSDQualifier id="q5255">
        <INSDQualifier_name>note</INSDQualifier_name>
        <INSDQualifier_value>2&apos;-fluoro nucleotide
phosphorothioate</INSDQualifier_value>
        <NonEnglishQualifier_value>2&apos;-氟核苷酸硫代磷酸酯
</NonEnglishQualifier_value>
       </INSDQualifier>
      </INSDFeature_quals>
     </INSDFeature>
     <INSDFeature>
      <INSDFeature_key>modified_base</INSDFeature_key>
      <INSDFeature_location>4</INSDFeature_location>
```

```
      <INSDFeature_quals>
       <INSDQualifier>
        <INSDQualifier_name>mod_base</INSDQualifier_name>
        <INSDQualifier_value>OTHER</INSDQualifier_value>
       </INSDQualifier>
       <INSDQualifier id="q5256">
        <INSDQualifier_name>note</INSDQualifier_name>
        <INSDQualifier_value>2&apos;-fluoro nucleotide</INSDQualifier_value>
        <NonEnglishQualifier_value>2&apos;-氟核苷酸</NonEnglishQualifier_value>
       </INSDQualifier>
      </INSDFeature_quals>
     </INSDFeature>
     <INSDFeature>
      <INSDFeature_key>modified_base</INSDFeature_key>
      <INSDFeature_location>5</INSDFeature_location>
      <INSDFeature_quals>
       <INSDQualifier>
        <INSDQualifier_name>mod_base</INSDQualifier_name>
        <INSDQualifier_value>OTHER</INSDQualifier_value>
       </INSDQualifier>
       <INSDQualifier id="q5257">
        <INSDQualifier_name>note</INSDQualifier_name>
        <INSDQualifier_value>2&apos;-fluoro nucleotide</INSDQualifier_value>
        <NonEnglishQualifier_value>2&apos;-氟核苷酸</NonEnglishQualifier_value>
       </INSDQualifier>
      </INSDFeature_quals>
     </INSDFeature>
     <INSDFeature>
      <INSDFeature_key>modified_base</INSDFeature_key>
      <INSDFeature_location>6</INSDFeature_location>
      <INSDFeature_quals>
       <INSDQualifier>
        <INSDQualifier_name>mod_base</INSDQualifier_name>
        <INSDQualifier_value>OTHER</INSDQualifier_value>
       </INSDQualifier>
       <INSDQualifier id="q5258">
        <INSDQualifier_name>note</INSDQualifier_name>
        <INSDQualifier_value>2&apos;-O-methyl nucleotide</INSDQualifier_value>
        <NonEnglishQualifier_value>2&apos;-O-甲基核苷酸
</NonEnglishQualifier_value>
```

```
      </INSDQualifier>
     </INSDFeature_quals>
    </INSDFeature>
    <INSDFeature>
     <INSDFeature_key>modified_base</INSDFeature_key>
     <INSDFeature_location>7</INSDFeature_location>
     <INSDFeature_quals>
      <INSDQualifier>
       <INSDQualifier_name>mod_base</INSDQualifier_name>
       <INSDQualifier_value>OTHER</INSDQualifier_value>
      </INSDQualifier>
      <INSDQualifier id="q5259">
       <INSDQualifier_name>note</INSDQualifier_name>
       <INSDQualifier_value>2&apos;-fluoro nucleotide</INSDQualifier_value>
       <NonEnglishQualifier_value>2&apos;-氟核苷酸</NonEnglishQualifier_value>
      </INSDQualifier>
     </INSDFeature_quals>
    </INSDFeature>
    <INSDFeature>
     <INSDFeature_key>modified_base</INSDFeature_key>
     <INSDFeature_location>8</INSDFeature_location>
     <INSDFeature_quals>
      <INSDQualifier>
       <INSDQualifier_name>mod_base</INSDQualifier_name>
       <INSDQualifier_value>OTHER</INSDQualifier_value>
      </INSDQualifier>
      <INSDQualifier id="q5260">
       <INSDQualifier_name>note</INSDQualifier_name>
       <INSDQualifier_value>2&apos;-O-methyl nucleotide</INSDQualifier_value>
       <NonEnglishQualifier_value>2&apos;-O-甲基核苷酸
</NonEnglishQualifier_value>
      </INSDQualifier>
     </INSDFeature_quals>
    </INSDFeature>
    <INSDFeature>
     <INSDFeature_key>modified_base</INSDFeature_key>
     <INSDFeature_location>9</INSDFeature_location>
     <INSDFeature_quals>
      <INSDQualifier>
```

```
        <INSDQualifier_name>mod_base</INSDQualifier_name>
        <INSDQualifier_value>OTHER</INSDQualifier_value>
       </INSDQualifier>
       <INSDQualifier id="q5261">
        <INSDQualifier_name>note</INSDQualifier_name>
        <INSDQualifier_value>2&apos;-O-methyl nucleotide</INSDQualifier_value>
        <NonEnglishQualifier_value>2&apos;-O-甲基核苷酸
</NonEnglishQualifier_value>
      </INSDQualifier>
     </INSDFeature_quals>
    </INSDFeature>
    <INSDFeature>
     <INSDFeature_key>modified_base</INSDFeature_key>
     <INSDFeature_location>10</INSDFeature_location>
     <INSDFeature_quals>
      <INSDQualifier>
       <INSDQualifier_name>mod_base</INSDQualifier_name>
       <INSDQualifier_value>OTHER</INSDQualifier_value>
      </INSDQualifier>
      <INSDQualifier id="q5262">
       <INSDQualifier_name>note</INSDQualifier_name>
       <INSDQualifier_value>2&apos;-fluoro nucleotide</INSDQualifier_value>
       <NonEnglishQualifier_value>2&apos;-氟核苷酸</NonEnglishQualifier_value>
      </INSDQualifier>
     </INSDFeature_quals>
    </INSDFeature>
    <INSDFeature>
     <INSDFeature_key>modified_base</INSDFeature_key>
     <INSDFeature_location>11</INSDFeature_location>
     <INSDFeature_quals>
      <INSDQualifier>
       <INSDQualifier_name>mod_base</INSDQualifier_name>
       <INSDQualifier_value>OTHER</INSDQualifier_value>
      </INSDQualifier>
      <INSDQualifier id="q5263">
       <INSDQualifier_name>note</INSDQualifier_name>
       <INSDQualifier_value>2&apos;-O-methyl nucleotide</INSDQualifier_value>
       <NonEnglishQualifier_value>2&apos;-O-甲基核苷酸
</NonEnglishQualifier_value>
```

```
      </INSDQualifier>
     </INSDFeature_quals>
    </INSDFeature>
    <INSDFeature>
     <INSDFeature_key>modified_base</INSDFeature_key>
     <INSDFeature_location>12</INSDFeature_location>
     <INSDFeature_quals>
      <INSDQualifier>
       <INSDQualifier_name>mod_base</INSDQualifier_name>
       <INSDQualifier_value>OTHER</INSDQualifier_value>
      </INSDQualifier>
      <INSDQualifier id="q5264">
       <INSDQualifier_name>note</INSDQualifier_name>
       <INSDQualifier_value>2&apos;-O-methyl nucleotide</INSDQualifier_value>
       <NonEnglishQualifier_value>2&apos;-O-甲基核苷酸
</NonEnglishQualifier_value>
      </INSDQualifier>
     </INSDFeature_quals>
    </INSDFeature>
    <INSDFeature>
     <INSDFeature_key>modified_base</INSDFeature_key>
     <INSDFeature_location>13</INSDFeature_location>
     <INSDFeature_quals>
      <INSDQualifier>
       <INSDQualifier_name>mod_base</INSDQualifier_name>
       <INSDQualifier_value>OTHER</INSDQualifier_value>
      </INSDQualifier>
      <INSDQualifier id="q5265">
       <INSDQualifier_name>note</INSDQualifier_name>
       <INSDQualifier_value>2&apos;-O-methyl nucleotide</INSDQualifier_value>
       <NonEnglishQualifier_value>2&apos;-O-甲基核苷酸
</NonEnglishQualifier_value>
      </INSDQualifier>
     </INSDFeature_quals>
    </INSDFeature>
    <INSDFeature>
     <INSDFeature_key>modified_base</INSDFeature_key>
     <INSDFeature_location>14</INSDFeature_location>
     <INSDFeature_quals>
```

```
        <INSDQualifier>
         <INSDQualifier_name>mod_base</INSDQualifier_name>
         <INSDQualifier_value>OTHER</INSDQualifier_value>
        </INSDQualifier>
        <INSDQualifier id="q5266">
         <INSDQualifier_name>note</INSDQualifier_name>
         <INSDQualifier_value>2&apos;-fluoro nucleotide</INSDQualifier_value>
         <NonEnglishQualifier_value>2&apos;-氟核苷酸</NonEnglishQualifier_value>
        </INSDQualifier>
       </INSDFeature_quals>
      </INSDFeature>
      <INSDFeature>
       <INSDFeature_key>modified_base</INSDFeature_key>
       <INSDFeature_location>15</INSDFeature_location>
       <INSDFeature_quals>
        <INSDQualifier>
         <INSDQualifier_name>mod_base</INSDQualifier_name>
         <INSDQualifier_value>OTHER</INSDQualifier_value>
        </INSDQualifier>
        <INSDQualifier id="q5267">
         <INSDQualifier_name>note</INSDQualifier_name>
         <INSDQualifier_value>2&apos;-O-methyl nucleotide</INSDQualifier_value>
         <NonEnglishQualifier_value>2&apos;-O-甲基核苷酸
</NonEnglishQualifier_value>
        </INSDQualifier>
       </INSDFeature_quals>
      </INSDFeature>
      <INSDFeature>
       <INSDFeature_key>modified_base</INSDFeature_key>
       <INSDFeature_location>16</INSDFeature_location>
       <INSDFeature_quals>
        <INSDQualifier>
         <INSDQualifier_name>mod_base</INSDQualifier_name>
         <INSDQualifier_value>OTHER</INSDQualifier_value>
        </INSDQualifier>
        <INSDQualifier id="q5268">
         <INSDQualifier_name>note</INSDQualifier_name>
         <INSDQualifier_value>2&apos;-O-methyl nucleotide</INSDQualifier_value>
         <NonEnglishQualifier_value>2&apos;-O-甲基核苷酸
</NonEnglishQualifier_value>
```

```
      </INSDQualifier>
     </INSDFeature_quals>
    </INSDFeature>
    <INSDFeature>
     <INSDFeature_key>modified_base</INSDFeature_key>
     <INSDFeature_location>17</INSDFeature_location>
     <INSDFeature_quals>
      <INSDQualifier>
       <INSDQualifier_name>mod_base</INSDQualifier_name>
       <INSDQualifier_value>OTHER</INSDQualifier_value>
      </INSDQualifier>
      <INSDQualifier id="q5269">
       <INSDQualifier_name>note</INSDQualifier_name>
       <INSDQualifier_value>2&apos;-O-methyl nucleotide</INSDQualifier_value>
       <NonEnglishQualifier_value>2&apos;-O-甲基核苷酸
</NonEnglishQualifier_value>
      </INSDQualifier>
     </INSDFeature_quals>
    </INSDFeature>
    <INSDFeature>
     <INSDFeature_key>modified_base</INSDFeature_key>
     <INSDFeature_location>18</INSDFeature_location>
     <INSDFeature_quals>
      <INSDQualifier>
       <INSDQualifier_name>mod_base</INSDQualifier_name>
       <INSDQualifier_value>OTHER</INSDQualifier_value>
      </INSDQualifier>
      <INSDQualifier id="q5270">
       <INSDQualifier_name>note</INSDQualifier_name>
       <INSDQualifier_value>2&apos;-O-methyl nucleotide</INSDQualifier_value>
       <NonEnglishQualifier_value>2&apos;-O-甲基核苷酸
</NonEnglishQualifier_value>
      </INSDQualifier>
     </INSDFeature_quals>
    </INSDFeature>
    <INSDFeature>
     <INSDFeature_key>modified_base</INSDFeature_key>
     <INSDFeature_location>19</INSDFeature_location>
     <INSDFeature_quals>
```

```
        <INSDQualifier>
         <INSDQualifier_name>mod_base</INSDQualifier_name>
         <INSDQualifier_value>OTHER</INSDQualifier_value>
        </INSDQualifier>
        <INSDQualifier id="q5271">
         <INSDQualifier_name>note</INSDQualifier_name>
         <INSDQualifier_value>2&apos;-O-methyl nucleotide</INSDQualifier_value>
         <NonEnglishQualifier_value>2&apos;-O-甲基核苷酸
</NonEnglishQualifier_value>
        </INSDQualifier>
       </INSDFeature_quals>
      </INSDFeature>
      <INSDFeature>
       <INSDFeature_key>modified_base</INSDFeature_key>
       <INSDFeature_location>20</INSDFeature_location>
       <INSDFeature_quals>
        <INSDQualifier>
         <INSDQualifier_name>mod_base</INSDQualifier_name>
         <INSDQualifier_value>OTHER</INSDQualifier_value>
        </INSDQualifier>
        <INSDQualifier id="q5272">
         <INSDQualifier_name>note</INSDQualifier_name>
         <INSDQualifier_value>2&apos;-O-methyl nucleotide
phosphorothioate</INSDQualifier_value>
         <NonEnglishQualifier_value>2&apos;-O-甲基核苷酸硫代磷酸酯
</NonEnglishQualifier_value>
        </INSDQualifier>
       </INSDFeature_quals>
      </INSDFeature>
      <INSDFeature>
       <INSDFeature_key>modified_base</INSDFeature_key>
       <INSDFeature_location>21</INSDFeature_location>
       <INSDFeature_quals>
        <INSDQualifier>
         <INSDQualifier_name>mod_base</INSDQualifier_name>
         <INSDQualifier_value>OTHER</INSDQualifier_value>
        </INSDQualifier>
        <INSDQualifier id="q5273">
         <INSDQualifier_name>note</INSDQualifier_name>
```

```
        <INSDQualifier_value>2&apos;-O-methyl nucleotide
phosphorothioate</INSDQualifier_value>
        <NonEnglishQualifier_value>2&apos;-O-甲基核苷酸硫代磷酸酯
</NonEnglishQualifier_value>
       </INSDQualifier>
      </INSDFeature_quals>
     </INSDFeature>
     <INSDFeature>
      <INSDFeature_key>modified_base</INSDFeature_key>
      <INSDFeature_location>22</INSDFeature_location>
      <INSDFeature_quals>
       <INSDQualifier>
        <INSDQualifier_name>mod_base</INSDQualifier_name>
        <INSDQualifier_value>OTHER</INSDQualifier_value>
       </INSDQualifier>
       <INSDQualifier id="q5274">
        <INSDQualifier_name>note</INSDQualifier_name>
        <INSDQualifier_value>2&apos;-O-methyl nucleotide</INSDQualifier_value>
        <NonEnglishQualifier_value>2&apos;-O-甲基核苷酸
</NonEnglishQualifier_value>
       </INSDQualifier>
      </INSDFeature_quals>
     </INSDFeature>
    </INSDSeq_feature-table>
    <INSDSeq_sequence>tctaacccaataaccaccacgg</INSDSeq_sequence>
   </INSDSeq>
  </SequenceData>
  <SequenceData sequenceIDNumber="555">
   <INSDSeq>
    <INSDSeq_length>36</INSDSeq_length>
    <INSDSeq_moltype>RNA</INSDSeq_moltype>
    <INSDSeq_division>PAT</INSDSeq_division>
    <INSDSeq_feature-table>
     <INSDFeature>
      <INSDFeature_key>source</INSDFeature_key>
      <INSDFeature_location>1..36</INSDFeature_location>
      <INSDFeature_quals>
       <INSDQualifier>
        <INSDQualifier_name>mol_type</INSDQualifier_name>
```

```
        <INSDQualifier_value>other RNA</INSDQualifier_value>
       </INSDQualifier>
       <INSDQualifier id="q5275">
        <INSDQualifier_name>organism</INSDQualifier_name>
        <INSDQualifier_value>synthetic construct</INSDQualifier_value>
        <NonEnglishQualifier_value>合成構築體</NonEnglishQualifier_value>
       </INSDQualifier>
      </INSDFeature_quals>
     </INSDFeature>
     <INSDFeature>
      <INSDFeature_key>modified_base</INSDFeature_key>
      <INSDFeature_location>1</INSDFeature_location>
      <INSDFeature_quals>
       <INSDQualifier>
        <INSDQualifier_name>mod_base</INSDQualifier_name>
        <INSDQualifier_value>OTHER</INSDQualifier_value>
       </INSDQualifier>
       <INSDQualifier id="q5276">
        <INSDQualifier_name>note</INSDQualifier_name>
        <INSDQualifier_value>2&apos;-O-methyl nucleotide
phosphorothioate</INSDQualifier_value>
        <NonEnglishQualifier_value>2&apos;-O-甲基核苷酸硫代磷酸酯
</NonEnglishQualifier_value>
       </INSDQualifier>
      </INSDFeature_quals>
     </INSDFeature>
     <INSDFeature>
      <INSDFeature_key>modified_base</INSDFeature_key>
      <INSDFeature_location>2</INSDFeature_location>
      <INSDFeature_quals>
       <INSDQualifier>
        <INSDQualifier_name>mod_base</INSDQualifier_name>
        <INSDQualifier_value>OTHER</INSDQualifier_value>
       </INSDQualifier>
       <INSDQualifier id="q5277">
        <INSDQualifier_name>note</INSDQualifier_name>
        <INSDQualifier_value>2&apos;-O-methyl nucleotide</INSDQualifier_value>
        <NonEnglishQualifier_value>2&apos;-O-甲基核苷酸
</NonEnglishQualifier_value>
```

```
      </INSDQualifier>
     </INSDFeature_quals>
    </INSDFeature>
    <INSDFeature>
     <INSDFeature_key>modified_base</INSDFeature_key>
     <INSDFeature_location>3</INSDFeature_location>
     <INSDFeature_quals>
      <INSDQualifier>
       <INSDQualifier_name>mod_base</INSDQualifier_name>
       <INSDQualifier_value>OTHER</INSDQualifier_value>
      </INSDQualifier>
      <INSDQualifier id="q5278">
       <INSDQualifier_name>note</INSDQualifier_name>
       <INSDQualifier_value>2&apos;-O-methyl nucleotide</INSDQualifier_value>
       <NonEnglishQualifier_value>2&apos;-O-甲基核苷酸
</NonEnglishQualifier_value>
      </INSDQualifier>
     </INSDFeature_quals>
    </INSDFeature>
    <INSDFeature>
     <INSDFeature_key>modified_base</INSDFeature_key>
     <INSDFeature_location>4</INSDFeature_location>
     <INSDFeature_quals>
      <INSDQualifier>
       <INSDQualifier_name>mod_base</INSDQualifier_name>
       <INSDQualifier_value>OTHER</INSDQualifier_value>
      </INSDQualifier>
      <INSDQualifier id="q5279">
       <INSDQualifier_name>note</INSDQualifier_name>
       <INSDQualifier_value>2&apos;-O-methyl nucleotide</INSDQualifier_value>
       <NonEnglishQualifier_value>2&apos;-O-甲基核苷酸
</NonEnglishQualifier_value>
      </INSDQualifier>
     </INSDFeature_quals>
    </INSDFeature>
    <INSDFeature>
     <INSDFeature_key>modified_base</INSDFeature_key>
     <INSDFeature_location>5</INSDFeature_location>
     <INSDFeature_quals>
```

```
        <INSDQualifier>
         <INSDQualifier_name>mod_base</INSDQualifier_name>
         <INSDQualifier_value>OTHER</INSDQualifier_value>
        </INSDQualifier>
        <INSDQualifier id="q5280">
         <INSDQualifier_name>note</INSDQualifier_name>
         <INSDQualifier_value>2&apos;-O-methyl nucleotide</INSDQualifier_value>
         <NonEnglishQualifier_value>2&apos;-O-甲基核苷酸
</NonEnglishQualifier_value>
        </INSDQualifier>
       </INSDFeature_quals>
      </INSDFeature>
      <INSDFeature>
       <INSDFeature_key>modified_base</INSDFeature_key>
       <INSDFeature_location>6</INSDFeature_location>
       <INSDFeature_quals>
        <INSDQualifier>
         <INSDQualifier_name>mod_base</INSDQualifier_name>
         <INSDQualifier_value>OTHER</INSDQualifier_value>
        </INSDQualifier>
        <INSDQualifier id="q5281">
         <INSDQualifier_name>note</INSDQualifier_name>
         <INSDQualifier_value>2&apos;-O-methyl nucleotide</INSDQualifier_value>
         <NonEnglishQualifier_value>2&apos;-O-甲基核苷酸
</NonEnglishQualifier_value>
        </INSDQualifier>
       </INSDFeature_quals>
      </INSDFeature>
      <INSDFeature>
       <INSDFeature_key>modified_base</INSDFeature_key>
       <INSDFeature_location>7</INSDFeature_location>
       <INSDFeature_quals>
        <INSDQualifier>
         <INSDQualifier_name>mod_base</INSDQualifier_name>
         <INSDQualifier_value>OTHER</INSDQualifier_value>
        </INSDQualifier>
        <INSDQualifier id="q5282">
         <INSDQualifier_name>note</INSDQualifier_name>
         <INSDQualifier_value>2&apos;-O-methyl nucleotide</INSDQualifier_value>
```

```
        <NonEnglishQualifier_value>2&apos;-O-甲基核苷酸
</NonEnglishQualifier_value>
       </INSDQualifier>
      </INSDFeature_quals>
     </INSDFeature>
     <INSDFeature>
      <INSDFeature_key>modified_base</INSDFeature_key>
      <INSDFeature_location>8</INSDFeature_location>
      <INSDFeature_quals>
       <INSDQualifier>
        <INSDQualifier_name>mod_base</INSDQualifier_name>
        <INSDQualifier_value>OTHER</INSDQualifier_value>
       </INSDQualifier>
       <INSDQualifier id="q5283">
        <INSDQualifier_name>note</INSDQualifier_name>
        <INSDQualifier_value>2&apos;-fluoro nucleotide</INSDQualifier_value>
        <NonEnglishQualifier_value>2&apos;-氟核苷酸</NonEnglishQualifier_value>
       </INSDQualifier>
      </INSDFeature_quals>
     </INSDFeature>
     <INSDFeature>
      <INSDFeature_key>modified_base</INSDFeature_key>
      <INSDFeature_location>9</INSDFeature_location>
      <INSDFeature_quals>
       <INSDQualifier>
        <INSDQualifier_name>mod_base</INSDQualifier_name>
        <INSDQualifier_value>OTHER</INSDQualifier_value>
       </INSDQualifier>
       <INSDQualifier id="q5284">
        <INSDQualifier_name>note</INSDQualifier_name>
        <INSDQualifier_value>2&apos;-fluoro nucleotide</INSDQualifier_value>
        <NonEnglishQualifier_value>2&apos;-氟核苷酸</NonEnglishQualifier_value>
       </INSDQualifier>
      </INSDFeature_quals>
     </INSDFeature>
     <INSDFeature>
      <INSDFeature_key>modified_base</INSDFeature_key>
      <INSDFeature_location>10</INSDFeature_location>
      <INSDFeature_quals>
```

```
      <INSDQualifier>
       <INSDQualifier_name>mod_base</INSDQualifier_name>
       <INSDQualifier_value>OTHER</INSDQualifier_value>
      </INSDQualifier>
      <INSDQualifier id="q5285">
       <INSDQualifier_name>note</INSDQualifier_name>
       <INSDQualifier_value>2&apos;-fluoro nucleotide</INSDQualifier_value>
       <NonEnglishQualifier_value>2&apos;-氟核苷酸</NonEnglishQualifier_value>
      </INSDQualifier>
     </INSDFeature_quals>
    </INSDFeature>
    <INSDFeature>
     <INSDFeature_key>modified_base</INSDFeature_key>
     <INSDFeature_location>11</INSDFeature_location>
     <INSDFeature_quals>
      <INSDQualifier>
       <INSDQualifier_name>mod_base</INSDQualifier_name>
       <INSDQualifier_value>OTHER</INSDQualifier_value>
      </INSDQualifier>
      <INSDQualifier id="q5286">
       <INSDQualifier_name>note</INSDQualifier_name>
       <INSDQualifier_value>2&apos;-fluoro nucleotide</INSDQualifier_value>
       <NonEnglishQualifier_value>2&apos;-氟核苷酸</NonEnglishQualifier_value>
      </INSDQualifier>
     </INSDFeature_quals>
    </INSDFeature>
    <INSDFeature>
     <INSDFeature_key>modified_base</INSDFeature_key>
     <INSDFeature_location>12</INSDFeature_location>
     <INSDFeature_quals>
      <INSDQualifier>
       <INSDQualifier_name>mod_base</INSDQualifier_name>
       <INSDQualifier_value>OTHER</INSDQualifier_value>
      </INSDQualifier>
      <INSDQualifier id="q5287">
       <INSDQualifier_name>note</INSDQualifier_name>
       <INSDQualifier_value>2&apos;-O-methyl nucleotide</INSDQualifier_value>
       <NonEnglishQualifier_value>2&apos;-O-甲基核苷酸
</NonEnglishQualifier_value>
```

```
      </INSDQualifier>
     </INSDFeature_quals>
    </INSDFeature>
    <INSDFeature>
     <INSDFeature_key>modified_base</INSDFeature_key>
     <INSDFeature_location>13</INSDFeature_location>
     <INSDFeature_quals>
      <INSDQualifier>
       <INSDQualifier_name>mod_base</INSDQualifier_name>
       <INSDQualifier_value>OTHER</INSDQualifier_value>
      </INSDQualifier>
      <INSDQualifier id="q5288">
       <INSDQualifier_name>note</INSDQualifier_name>
       <INSDQualifier_value>2&apos;-O-methyl nucleotide</INSDQualifier_value>
       <NonEnglishQualifier_value>2&apos;-O-甲基核苷酸
</NonEnglishQualifier_value>
      </INSDQualifier>
     </INSDFeature_quals>
    </INSDFeature>
    <INSDFeature>
     <INSDFeature_key>modified_base</INSDFeature_key>
     <INSDFeature_location>14</INSDFeature_location>
     <INSDFeature_quals>
      <INSDQualifier>
       <INSDQualifier_name>mod_base</INSDQualifier_name>
       <INSDQualifier_value>OTHER</INSDQualifier_value>
      </INSDQualifier>
      <INSDQualifier id="q5289">
       <INSDQualifier_name>note</INSDQualifier_name>
       <INSDQualifier_value>2&apos;-O-methyl nucleotide</INSDQualifier_value>
       <NonEnglishQualifier_value>2&apos;-O-甲基核苷酸
</NonEnglishQualifier_value>
      </INSDQualifier>
     </INSDFeature_quals>
    </INSDFeature>
    <INSDFeature>
     <INSDFeature_key>modified_base</INSDFeature_key>
     <INSDFeature_location>15</INSDFeature_location>
     <INSDFeature_quals>
```

```
        <INSDQualifier>
         <INSDQualifier_name>mod_base</INSDQualifier_name>
         <INSDQualifier_value>OTHER</INSDQualifier_value>
        </INSDQualifier>
        <INSDQualifier id="q5290">
         <INSDQualifier_name>note</INSDQualifier_name>
         <INSDQualifier_value>2&apos;-O-methyl nucleotide</INSDQualifier_value>
         <NonEnglishQualifier_value>2&apos;-O-甲基核苷酸
</NonEnglishQualifier_value>
        </INSDQualifier>
       </INSDFeature_quals>
      </INSDFeature>
      <INSDFeature>
       <INSDFeature_key>modified_base</INSDFeature_key>
       <INSDFeature_location>16</INSDFeature_location>
       <INSDFeature_quals>
        <INSDQualifier>
         <INSDQualifier_name>mod_base</INSDQualifier_name>
         <INSDQualifier_value>OTHER</INSDQualifier_value>
        </INSDQualifier>
        <INSDQualifier id="q5291">
         <INSDQualifier_name>note</INSDQualifier_name>
         <INSDQualifier_value>2&apos;-O-methyl nucleotide</INSDQualifier_value>
         <NonEnglishQualifier_value>2&apos;-O-甲基核苷酸
</NonEnglishQualifier_value>
        </INSDQualifier>
       </INSDFeature_quals>
      </INSDFeature>
      <INSDFeature>
       <INSDFeature_key>modified_base</INSDFeature_key>
       <INSDFeature_location>17</INSDFeature_location>
       <INSDFeature_quals>
        <INSDQualifier>
         <INSDQualifier_name>mod_base</INSDQualifier_name>
         <INSDQualifier_value>OTHER</INSDQualifier_value>
        </INSDQualifier>
        <INSDQualifier id="q5292">
         <INSDQualifier_name>note</INSDQualifier_name>
         <INSDQualifier_value>2&apos;-O-methyl nucleotide</INSDQualifier_value>
```

```
        <NonEnglishQualifier_value>2&apos;-O-甲基核苷酸
</NonEnglishQualifier_value>
       </INSDQualifier>
      </INSDFeature_quals>
     </INSDFeature>
     <INSDFeature>
      <INSDFeature_key>modified_base</INSDFeature_key>
      <INSDFeature_location>18</INSDFeature_location>
      <INSDFeature_quals>
       <INSDQualifier>
        <INSDQualifier_name>mod_base</INSDQualifier_name>
        <INSDQualifier_value>OTHER</INSDQualifier_value>
       </INSDQualifier>
       <INSDQualifier id="q5293">
        <INSDQualifier_name>note</INSDQualifier_name>
        <INSDQualifier_value>2&apos;-O-methyl nucleotide</INSDQualifier_value>
        <NonEnglishQualifier_value>2&apos;-O-甲基核苷酸
</NonEnglishQualifier_value>
       </INSDQualifier>
      </INSDFeature_quals>
     </INSDFeature>
     <INSDFeature>
      <INSDFeature_key>modified_base</INSDFeature_key>
      <INSDFeature_location>19</INSDFeature_location>
      <INSDFeature_quals>
       <INSDQualifier>
        <INSDQualifier_name>mod_base</INSDQualifier_name>
        <INSDQualifier_value>OTHER</INSDQualifier_value>
       </INSDQualifier>
       <INSDQualifier id="q5294">
        <INSDQualifier_name>note</INSDQualifier_name>
        <INSDQualifier_value>2&apos;-O-methyl nucleotide</INSDQualifier_value>
        <NonEnglishQualifier_value>2&apos;-O-甲基核苷酸
</NonEnglishQualifier_value>
       </INSDQualifier>
      </INSDFeature_quals>
     </INSDFeature>
     <INSDFeature>
      <INSDFeature_key>modified_base</INSDFeature_key>
```

```
      <INSDFeature_location>20</INSDFeature_location>
      <INSDFeature_quals>
       <INSDQualifier>
        <INSDQualifier_name>mod_base</INSDQualifier_name>
        <INSDQualifier_value>OTHER</INSDQualifier_value>
       </INSDQualifier>
       <INSDQualifier id="q5295">
        <INSDQualifier_name>note</INSDQualifier_name>
        <INSDQualifier_value>2&apos;-O-methyl nucleotide</INSDQualifier_value>
        <NonEnglishQualifier_value>2&apos;-O-甲基核苷酸
</NonEnglishQualifier_value>
       </INSDQualifier>
      </INSDFeature_quals>
     </INSDFeature>
     <INSDFeature>
      <INSDFeature_key>modified_base</INSDFeature_key>
      <INSDFeature_location>21</INSDFeature_location>
      <INSDFeature_quals>
       <INSDQualifier>
        <INSDQualifier_name>mod_base</INSDQualifier_name>
        <INSDQualifier_value>OTHER</INSDQualifier_value>
       </INSDQualifier>
       <INSDQualifier id="q5296">
        <INSDQualifier_name>note</INSDQualifier_name>
        <INSDQualifier_value>2&apos;-O-methyl nucleotide</INSDQualifier_value>
        <NonEnglishQualifier_value>2&apos;-O-甲基核苷酸
</NonEnglishQualifier_value>
       </INSDQualifier>
      </INSDFeature_quals>
     </INSDFeature>
     <INSDFeature>
      <INSDFeature_key>modified_base</INSDFeature_key>
      <INSDFeature_location>22</INSDFeature_location>
      <INSDFeature_quals>
       <INSDQualifier>
        <INSDQualifier_name>mod_base</INSDQualifier_name>
        <INSDQualifier_value>OTHER</INSDQualifier_value>
       </INSDQualifier>
       <INSDQualifier id="q5297">
```

```
        <INSDQualifier_name>note</INSDQualifier_name>
        <INSDQualifier_value>2&apos;-O-methyl nucleotide</INSDQualifier_value>
        <NonEnglishQualifier_value>2&apos;-O-甲基核苷酸
</NonEnglishQualifier_value>
       </INSDQualifier>
      </INSDFeature_quals>
     </INSDFeature>
     <INSDFeature>
      <INSDFeature_key>modified_base</INSDFeature_key>
      <INSDFeature_location>23</INSDFeature_location>
      <INSDFeature_quals>
       <INSDQualifier>
        <INSDQualifier_name>mod_base</INSDQualifier_name>
        <INSDQualifier_value>OTHER</INSDQualifier_value>
       </INSDQualifier>
       <INSDQualifier id="q5298">
        <INSDQualifier_name>note</INSDQualifier_name>
        <INSDQualifier_value>2&apos;-O-methyl nucleotide</INSDQualifier_value>
        <NonEnglishQualifier_value>2&apos;-O-甲基核苷酸
</NonEnglishQualifier_value>
       </INSDQualifier>
      </INSDFeature_quals>
     </INSDFeature>
     <INSDFeature>
      <INSDFeature_key>modified_base</INSDFeature_key>
      <INSDFeature_location>24</INSDFeature_location>
      <INSDFeature_quals>
       <INSDQualifier>
        <INSDQualifier_name>mod_base</INSDQualifier_name>
        <INSDQualifier_value>OTHER</INSDQualifier_value>
       </INSDQualifier>
       <INSDQualifier id="q5299">
        <INSDQualifier_name>note</INSDQualifier_name>
        <INSDQualifier_value>2&apos;-O-methyl nucleotide</INSDQualifier_value>
        <NonEnglishQualifier_value>2&apos;-O-甲基核苷酸
</NonEnglishQualifier_value>
       </INSDQualifier>
      </INSDFeature_quals>
     </INSDFeature>
```

```
      <INSDFeature>
       <INSDFeature_key>modified_base</INSDFeature_key>
       <INSDFeature_location>25</INSDFeature_location>
       <INSDFeature_quals>
        <INSDQualifier>
         <INSDQualifier_name>mod_base</INSDQualifier_name>
         <INSDQualifier_value>OTHER</INSDQualifier_value>
        </INSDQualifier>
        <INSDQualifier id="q5300">
         <INSDQualifier_name>note</INSDQualifier_name>
         <INSDQualifier_value>2&apos;-O-methyl nucleotide</INSDQualifier_value>
         <NonEnglishQualifier_value>2&apos;-O-甲基核苷酸
</NonEnglishQualifier_value>
        </INSDQualifier>
       </INSDFeature_quals>
      </INSDFeature>
      <INSDFeature>
       <INSDFeature_key>modified_base</INSDFeature_key>
       <INSDFeature_location>26</INSDFeature_location>
       <INSDFeature_quals>
        <INSDQualifier>
         <INSDQualifier_name>mod_base</INSDQualifier_name>
         <INSDQualifier_value>OTHER</INSDQualifier_value>
        </INSDQualifier>
        <INSDQualifier id="q5301">
         <INSDQualifier_name>note</INSDQualifier_name>
         <INSDQualifier_value>2&apos;-O-methyl nucleotide</INSDQualifier_value>
         <NonEnglishQualifier_value>2&apos;-O-甲基核苷酸
</NonEnglishQualifier_value>
        </INSDQualifier>
       </INSDFeature_quals>
      </INSDFeature>
      <INSDFeature>
       <INSDFeature_key>modified_base</INSDFeature_key>
       <INSDFeature_location>27</INSDFeature_location>
       <INSDFeature_quals>
        <INSDQualifier>
         <INSDQualifier_name>mod_base</INSDQualifier_name>
         <INSDQualifier_value>OTHER</INSDQualifier_value>
```

```
      </INSDQualifier>
      <INSDQualifier id="q5302">
       <INSDQualifier_name>note</INSDQualifier_name>
       <INSDQualifier_value>2&apos;-O-methyl nucleotide</INSDQualifier_value>
       <NonEnglishQualifier_value>2&apos;-O-甲基核苷酸
</NonEnglishQualifier_value>
      </INSDQualifier>
     </INSDFeature_quals>
    </INSDFeature>
    <INSDFeature>
     <INSDFeature_key>modified_base</INSDFeature_key>
     <INSDFeature_location>28</INSDFeature_location>
     <INSDFeature_quals>
      <INSDQualifier>
       <INSDQualifier_name>mod_base</INSDQualifier_name>
       <INSDQualifier_value>OTHER</INSDQualifier_value>
      </INSDQualifier>
      <INSDQualifier id="q5303">
       <INSDQualifier_name>note</INSDQualifier_name>
       <INSDQualifier_value>2&apos;-aminodiethoxymethanol-Adenine-N-
acetylgalactosamine</INSDQualifier_value>
       <NonEnglishQualifier_value>2&apos;-胺基二乙氧基甲醇-腺嘌呤-N-乙醯基半乳糖
胺</NonEnglishQualifier_value>
      </INSDQualifier>
     </INSDFeature_quals>
    </INSDFeature>
    <INSDFeature>
     <INSDFeature_key>modified_base</INSDFeature_key>
     <INSDFeature_location>29</INSDFeature_location>
     <INSDFeature_quals>
      <INSDQualifier>
       <INSDQualifier_name>mod_base</INSDQualifier_name>
       <INSDQualifier_value>OTHER</INSDQualifier_value>
      </INSDQualifier>
      <INSDQualifier id="q5304">
       <INSDQualifier_name>note</INSDQualifier_name>
       <INSDQualifier_value>2&apos;-aminodiethoxymethanol-Adenine-N-
acetylgalactosamine</INSDQualifier_value>
       <NonEnglishQualifier_value>2&apos;-胺基二乙氧基甲醇-腺嘌呤-N-乙醯基半乳糖
胺</NonEnglishQualifier_value>
```

```
      </INSDQualifier>
     </INSDFeature_quals>
    </INSDFeature>
    <INSDFeature>
     <INSDFeature_key>modified_base</INSDFeature_key>
     <INSDFeature_location>30</INSDFeature_location>
     <INSDFeature_quals>
      <INSDQualifier>
       <INSDQualifier_name>mod_base</INSDQualifier_name>
       <INSDQualifier_value>OTHER</INSDQualifier_value>
      </INSDQualifier>
      <INSDQualifier id="q5305">
       <INSDQualifier_name>note</INSDQualifier_name>
       <INSDQualifier_value>2&apos;-aminodiethoxymethanol-Adenine-N-
acetylgalactosamine</INSDQualifier_value>
       <NonEnglishQualifier_value>2&apos;-胺基二乙氧基甲醇-腺嘌呤-N-乙醯基半乳糖
胺</NonEnglishQualifier_value>
      </INSDQualifier>
     </INSDFeature_quals>
    </INSDFeature>
    <INSDFeature>
     <INSDFeature_key>modified_base</INSDFeature_key>
     <INSDFeature_location>31</INSDFeature_location>
     <INSDFeature_quals>
      <INSDQualifier>
       <INSDQualifier_name>mod_base</INSDQualifier_name>
       <INSDQualifier_value>OTHER</INSDQualifier_value>
      </INSDQualifier>
      <INSDQualifier id="q5306">
       <INSDQualifier_name>note</INSDQualifier_name>
       <INSDQualifier_value>2&apos;-O-methyl nucleotide</INSDQualifier_value>
       <NonEnglishQualifier_value>2&apos;-O-甲基核苷酸
</NonEnglishQualifier_value>
      </INSDQualifier>
     </INSDFeature_quals>
    </INSDFeature>
    <INSDFeature>
     <INSDFeature_key>modified_base</INSDFeature_key>
     <INSDFeature_location>32</INSDFeature_location>
```

```
      <INSDFeature_quals>
       <INSDQualifier>
        <INSDQualifier_name>mod_base</INSDQualifier_name>
        <INSDQualifier_value>OTHER</INSDQualifier_value>
       </INSDQualifier>
       <INSDQualifier id="q5307">
        <INSDQualifier_name>note</INSDQualifier_name>
        <INSDQualifier_value>2&apos;-O-methyl nucleotide</INSDQualifier_value>
        <NonEnglishQualifier_value>2&apos;-O-甲基核苷酸
</NonEnglishQualifier_value>
       </INSDQualifier>
      </INSDFeature_quals>
     </INSDFeature>
     <INSDFeature>
      <INSDFeature_key>modified_base</INSDFeature_key>
      <INSDFeature_location>33</INSDFeature_location>
      <INSDFeature_quals>
       <INSDQualifier>
        <INSDQualifier_name>mod_base</INSDQualifier_name>
        <INSDQualifier_value>OTHER</INSDQualifier_value>
       </INSDQualifier>
       <INSDQualifier id="q5308">
        <INSDQualifier_name>note</INSDQualifier_name>
        <INSDQualifier_value>2&apos;-O-methyl nucleotide</INSDQualifier_value>
        <NonEnglishQualifier_value>2&apos;-O-甲基核苷酸
</NonEnglishQualifier_value>
       </INSDQualifier>
      </INSDFeature_quals>
     </INSDFeature>
     <INSDFeature>
      <INSDFeature_key>modified_base</INSDFeature_key>
      <INSDFeature_location>34</INSDFeature_location>
      <INSDFeature_quals>
       <INSDQualifier>
        <INSDQualifier_name>mod_base</INSDQualifier_name>
        <INSDQualifier_value>OTHER</INSDQualifier_value>
       </INSDQualifier>
       <INSDQualifier id="q5309">
        <INSDQualifier_name>note</INSDQualifier_name>
```

```
        <INSDQualifier_value>2&apos;-O-methyl nucleotide</INSDQualifier_value>
        <NonEnglishQualifier_value>2&apos;-O-甲基核苷酸
</NonEnglishQualifier_value>
      </INSDQualifier>
     </INSDFeature_quals>
    </INSDFeature>
    <INSDFeature>
     <INSDFeature_key>modified_base</INSDFeature_key>
     <INSDFeature_location>35</INSDFeature_location>
     <INSDFeature_quals>
      <INSDQualifier>
       <INSDQualifier_name>mod_base</INSDQualifier_name>
       <INSDQualifier_value>OTHER</INSDQualifier_value>
      </INSDQualifier>
      <INSDQualifier id="q5310">
       <INSDQualifier_name>note</INSDQualifier_name>
       <INSDQualifier_value>2&apos;-O-methyl nucleotide</INSDQualifier_value>
       <NonEnglishQualifier_value>2&apos;-O-甲基核苷酸
</NonEnglishQualifier_value>
      </INSDQualifier>
     </INSDFeature_quals>
    </INSDFeature>
    <INSDFeature>
     <INSDFeature_key>modified_base</INSDFeature_key>
     <INSDFeature_location>36</INSDFeature_location>
     <INSDFeature_quals>
      <INSDQualifier>
       <INSDQualifier_name>mod_base</INSDQualifier_name>
       <INSDQualifier_value>OTHER</INSDQualifier_value>
      </INSDQualifier>
      <INSDQualifier id="q5311">
       <INSDQualifier_name>note</INSDQualifier_name>
       <INSDQualifier_value>2&apos;-O-methyl nucleotide</INSDQualifier_value>
       <NonEnglishQualifier_value>2&apos;-O-甲基核苷酸
</NonEnglishQualifier_value>
      </INSDQualifier>
     </INSDFeature_quals>
    </INSDFeature>
   </INSDSeq_feature-table>
```

```
    <INSDSeq_sequence>tggtggttattgggttagaagcagccgaaaggctgc</INSDSeq_sequence>
   </INSDSeq>
  </SequenceData>
  <SequenceData sequenceIDNumber="556">
   <INSDSeq>
    <INSDSeq_length>22</INSDSeq_length>
    <INSDSeq_moltype>RNA</INSDSeq_moltype>
    <INSDSeq_division>PAT</INSDSeq_division>
    <INSDSeq_feature-table>
     <INSDFeature>
      <INSDFeature_key>source</INSDFeature_key>
      <INSDFeature_location>1..22</INSDFeature_location>
      <INSDFeature_quals>
       <INSDQualifier>
        <INSDQualifier_name>mol_type</INSDQualifier_name>
        <INSDQualifier_value>other RNA</INSDQualifier_value>
       </INSDQualifier>
       <INSDQualifier id="q5312">
        <INSDQualifier_name>organism</INSDQualifier_name>
        <INSDQualifier_value>synthetic construct</INSDQualifier_value>
        <NonEnglishQualifier_value>合成構築體</NonEnglishQualifier_value>
       </INSDQualifier>
      </INSDFeature_quals>
     </INSDFeature>
     <INSDFeature>
      <INSDFeature_key>modified_base</INSDFeature_key>
      <INSDFeature_location>1</INSDFeature_location>
      <INSDFeature_quals>
       <INSDQualifier>
        <INSDQualifier_name>mod_base</INSDQualifier_name>
        <INSDQualifier_value>OTHER</INSDQualifier_value>
       </INSDQualifier>
       <INSDQualifier id="q5313">
        <INSDQualifier_name>note</INSDQualifier_name>
        <INSDQualifier_value>4&apos;-O-monomethylphosphonate-2&apos;-O-methyl-
modified nucleotide</INSDQualifier_value>
        <NonEnglishQualifier_value>4&apos;-O-單甲基膦酸酯-2&apos;-O-甲基修飾之核
苷酸</NonEnglishQualifier_value>
       </INSDQualifier>
```

```
      </INSDFeature_quals>
     </INSDFeature>
     <INSDFeature>
      <INSDFeature_key>modified_base</INSDFeature_key>
      <INSDFeature_location>2</INSDFeature_location>
      <INSDFeature_quals>
       <INSDQualifier>
        <INSDQualifier_name>mod_base</INSDQualifier_name>
        <INSDQualifier_value>OTHER</INSDQualifier_value>
       </INSDQualifier>
       <INSDQualifier id="q5314">
        <INSDQualifier_name>note</INSDQualifier_name>
        <INSDQualifier_value>2&apos;-fluoro nucleotide
phosphorothioate</INSDQualifier_value>
        <NonEnglishQualifier_value>2&apos;-氟核苷酸硫代磷酸酯
</NonEnglishQualifier_value>
       </INSDQualifier>
      </INSDFeature_quals>
     </INSDFeature>
     <INSDFeature>
      <INSDFeature_key>modified_base</INSDFeature_key>
      <INSDFeature_location>3</INSDFeature_location>
      <INSDFeature_quals>
       <INSDQualifier>
        <INSDQualifier_name>mod_base</INSDQualifier_name>
        <INSDQualifier_value>OTHER</INSDQualifier_value>
       </INSDQualifier>
       <INSDQualifier id="q5315">
        <INSDQualifier_name>note</INSDQualifier_name>
        <INSDQualifier_value>2&apos;-fluoro nucleotide
phosphorothioate</INSDQualifier_value>
        <NonEnglishQualifier_value>2&apos;-氟核苷酸硫代磷酸酯
</NonEnglishQualifier_value>
       </INSDQualifier>
      </INSDFeature_quals>
     </INSDFeature>
     <INSDFeature>
      <INSDFeature_key>modified_base</INSDFeature_key>
      <INSDFeature_location>4</INSDFeature_location>
```

```
      <INSDFeature_quals>
       <INSDQualifier>
        <INSDQualifier_name>mod_base</INSDQualifier_name>
        <INSDQualifier_value>OTHER</INSDQualifier_value>
       </INSDQualifier>
       <INSDQualifier id="q5316">
        <INSDQualifier_name>note</INSDQualifier_name>
        <INSDQualifier_value>2&apos;-fluoro nucleotide</INSDQualifier_value>
        <NonEnglishQualifier_value>2&apos;-氟核苷酸</NonEnglishQualifier_value>
       </INSDQualifier>
      </INSDFeature_quals>
     </INSDFeature>
     <INSDFeature>
      <INSDFeature_key>modified_base</INSDFeature_key>
      <INSDFeature_location>5</INSDFeature_location>
      <INSDFeature_quals>
       <INSDQualifier>
        <INSDQualifier_name>mod_base</INSDQualifier_name>
        <INSDQualifier_value>OTHER</INSDQualifier_value>
       </INSDQualifier>
       <INSDQualifier id="q5317">
        <INSDQualifier_name>note</INSDQualifier_name>
        <INSDQualifier_value>2&apos;-fluoro nucleotide</INSDQualifier_value>
        <NonEnglishQualifier_value>2&apos;-氟核苷酸</NonEnglishQualifier_value>
       </INSDQualifier>
      </INSDFeature_quals>
     </INSDFeature>
     <INSDFeature>
      <INSDFeature_key>modified_base</INSDFeature_key>
      <INSDFeature_location>6</INSDFeature_location>
      <INSDFeature_quals>
       <INSDQualifier>
        <INSDQualifier_name>mod_base</INSDQualifier_name>
        <INSDQualifier_value>OTHER</INSDQualifier_value>
       </INSDQualifier>
       <INSDQualifier id="q5318">
        <INSDQualifier_name>note</INSDQualifier_name>
        <INSDQualifier_value>2&apos;-O-methyl nucleotide</INSDQualifier_value>
        <NonEnglishQualifier_value>2&apos;-O-甲基核苷酸
</NonEnglishQualifier_value>
```

```
      </INSDQualifier>
     </INSDFeature_quals>
    </INSDFeature>
    <INSDFeature>
     <INSDFeature_key>modified_base</INSDFeature_key>
     <INSDFeature_location>7</INSDFeature_location>
     <INSDFeature_quals>
      <INSDQualifier>
       <INSDQualifier_name>mod_base</INSDQualifier_name>
       <INSDQualifier_value>OTHER</INSDQualifier_value>
      </INSDQualifier>
      <INSDQualifier id="q5319">
       <INSDQualifier_name>note</INSDQualifier_name>
       <INSDQualifier_value>2&apos;-fluoro nucleotide</INSDQualifier_value>
       <NonEnglishQualifier_value>2&apos;-氟核苷酸</NonEnglishQualifier_value>
      </INSDQualifier>
     </INSDFeature_quals>
    </INSDFeature>
    <INSDFeature>
     <INSDFeature_key>modified_base</INSDFeature_key>
     <INSDFeature_location>8</INSDFeature_location>
     <INSDFeature_quals>
      <INSDQualifier>
       <INSDQualifier_name>mod_base</INSDQualifier_name>
       <INSDQualifier_value>OTHER</INSDQualifier_value>
      </INSDQualifier>
      <INSDQualifier id="q5320">
       <INSDQualifier_name>note</INSDQualifier_name>
       <INSDQualifier_value>2&apos;-O-methyl nucleotide</INSDQualifier_value>
       <NonEnglishQualifier_value>2&apos;-O-甲基核苷酸
</NonEnglishQualifier_value>
      </INSDQualifier>
     </INSDFeature_quals>
    </INSDFeature>
    <INSDFeature>
     <INSDFeature_key>modified_base</INSDFeature_key>
     <INSDFeature_location>9</INSDFeature_location>
     <INSDFeature_quals>
      <INSDQualifier>
```

```
        <INSDQualifier_name>mod_base</INSDQualifier_name>
        <INSDQualifier_value>OTHER</INSDQualifier_value>
       </INSDQualifier>
       <INSDQualifier id="q5321">
        <INSDQualifier_name>note</INSDQualifier_name>
        <INSDQualifier_value>2&apos;-O-methyl nucleotide</INSDQualifier_value>
        <NonEnglishQualifier_value>2&apos;-O-甲基核苷酸
</NonEnglishQualifier_value>
      </INSDQualifier>
     </INSDFeature_quals>
    </INSDFeature>
    <INSDFeature>
     <INSDFeature_key>modified_base</INSDFeature_key>
     <INSDFeature_location>10</INSDFeature_location>
     <INSDFeature_quals>
      <INSDQualifier>
       <INSDQualifier_name>mod_base</INSDQualifier_name>
       <INSDQualifier_value>OTHER</INSDQualifier_value>
      </INSDQualifier>
      <INSDQualifier id="q5322">
       <INSDQualifier_name>note</INSDQualifier_name>
       <INSDQualifier_value>2&apos;-fluoro nucleotide</INSDQualifier_value>
       <NonEnglishQualifier_value>2&apos;-氟核苷酸</NonEnglishQualifier_value>
      </INSDQualifier>
     </INSDFeature_quals>
    </INSDFeature>
    <INSDFeature>
     <INSDFeature_key>modified_base</INSDFeature_key>
     <INSDFeature_location>11</INSDFeature_location>
     <INSDFeature_quals>
      <INSDQualifier>
       <INSDQualifier_name>mod_base</INSDQualifier_name>
       <INSDQualifier_value>OTHER</INSDQualifier_value>
      </INSDQualifier>
      <INSDQualifier id="q5323">
       <INSDQualifier_name>note</INSDQualifier_name>
       <INSDQualifier_value>2&apos;-O-methyl nucleotide</INSDQualifier_value>
       <NonEnglishQualifier_value>2&apos;-O-甲基核苷酸
</NonEnglishQualifier_value>
```

```
      </INSDQualifier>
     </INSDFeature_quals>
    </INSDFeature>
    <INSDFeature>
     <INSDFeature_key>modified_base</INSDFeature_key>
     <INSDFeature_location>12</INSDFeature_location>
     <INSDFeature_quals>
      <INSDQualifier>
       <INSDQualifier_name>mod_base</INSDQualifier_name>
       <INSDQualifier_value>OTHER</INSDQualifier_value>
      </INSDQualifier>
      <INSDQualifier id="q5324">
       <INSDQualifier_name>note</INSDQualifier_name>
       <INSDQualifier_value>2&apos;-O-methyl nucleotide</INSDQualifier_value>
       <NonEnglishQualifier_value>2&apos;-O-甲基核苷酸
</NonEnglishQualifier_value>
      </INSDQualifier>
     </INSDFeature_quals>
    </INSDFeature>
    <INSDFeature>
     <INSDFeature_key>modified_base</INSDFeature_key>
     <INSDFeature_location>13</INSDFeature_location>
     <INSDFeature_quals>
      <INSDQualifier>
       <INSDQualifier_name>mod_base</INSDQualifier_name>
       <INSDQualifier_value>OTHER</INSDQualifier_value>
      </INSDQualifier>
      <INSDQualifier id="q5325">
       <INSDQualifier_name>note</INSDQualifier_name>
       <INSDQualifier_value>2&apos;-O-methyl nucleotide</INSDQualifier_value>
       <NonEnglishQualifier_value>2&apos;-O-甲基核苷酸
</NonEnglishQualifier_value>
      </INSDQualifier>
     </INSDFeature_quals>
    </INSDFeature>
    <INSDFeature>
     <INSDFeature_key>modified_base</INSDFeature_key>
     <INSDFeature_location>14</INSDFeature_location>
     <INSDFeature_quals>
```

```
        <INSDQualifier>
         <INSDQualifier_name>mod_base</INSDQualifier_name>
         <INSDQualifier_value>OTHER</INSDQualifier_value>
        </INSDQualifier>
        <INSDQualifier id="q5326">
         <INSDQualifier_name>note</INSDQualifier_name>
         <INSDQualifier_value>2&apos;-fluoro nucleotide</INSDQualifier_value>
         <NonEnglishQualifier_value>2&apos;-氟核苷酸</NonEnglishQualifier_value>
        </INSDQualifier>
       </INSDFeature_quals>
      </INSDFeature>
      <INSDFeature>
       <INSDFeature_key>modified_base</INSDFeature_key>
       <INSDFeature_location>15</INSDFeature_location>
       <INSDFeature_quals>
        <INSDQualifier>
         <INSDQualifier_name>mod_base</INSDQualifier_name>
         <INSDQualifier_value>OTHER</INSDQualifier_value>
        </INSDQualifier>
        <INSDQualifier id="q5327">
         <INSDQualifier_name>note</INSDQualifier_name>
         <INSDQualifier_value>2&apos;-O-methyl nucleotide</INSDQualifier_value>
         <NonEnglishQualifier_value>2&apos;-O-甲基核苷酸
</NonEnglishQualifier_value>
        </INSDQualifier>
       </INSDFeature_quals>
      </INSDFeature>
      <INSDFeature>
       <INSDFeature_key>modified_base</INSDFeature_key>
       <INSDFeature_location>16</INSDFeature_location>
       <INSDFeature_quals>
        <INSDQualifier>
         <INSDQualifier_name>mod_base</INSDQualifier_name>
         <INSDQualifier_value>OTHER</INSDQualifier_value>
        </INSDQualifier>
        <INSDQualifier id="q5328">
         <INSDQualifier_name>note</INSDQualifier_name>
         <INSDQualifier_value>2&apos;-O-methyl nucleotide</INSDQualifier_value>
         <NonEnglishQualifier_value>2&apos;-O-甲基核苷酸
</NonEnglishQualifier_value>
```

```
      </INSDQualifier>
     </INSDFeature_quals>
    </INSDFeature>
    <INSDFeature>
     <INSDFeature_key>modified_base</INSDFeature_key>
     <INSDFeature_location>17</INSDFeature_location>
     <INSDFeature_quals>
      <INSDQualifier>
       <INSDQualifier_name>mod_base</INSDQualifier_name>
       <INSDQualifier_value>OTHER</INSDQualifier_value>
      </INSDQualifier>
      <INSDQualifier id="q5329">
       <INSDQualifier_name>note</INSDQualifier_name>
       <INSDQualifier_value>2&apos;-O-methyl nucleotide</INSDQualifier_value>
       <NonEnglishQualifier_value>2&apos;-O-甲基核苷酸
</NonEnglishQualifier_value>
      </INSDQualifier>
     </INSDFeature_quals>
    </INSDFeature>
    <INSDFeature>
     <INSDFeature_key>modified_base</INSDFeature_key>
     <INSDFeature_location>18</INSDFeature_location>
     <INSDFeature_quals>
      <INSDQualifier>
       <INSDQualifier_name>mod_base</INSDQualifier_name>
       <INSDQualifier_value>OTHER</INSDQualifier_value>
      </INSDQualifier>
      <INSDQualifier id="q5330">
       <INSDQualifier_name>note</INSDQualifier_name>
       <INSDQualifier_value>2&apos;-O-methyl nucleotide</INSDQualifier_value>
       <NonEnglishQualifier_value>2&apos;-O-甲基核苷酸
</NonEnglishQualifier_value>
      </INSDQualifier>
     </INSDFeature_quals>
    </INSDFeature>
    <INSDFeature>
     <INSDFeature_key>modified_base</INSDFeature_key>
     <INSDFeature_location>19</INSDFeature_location>
     <INSDFeature_quals>
```

```
        <INSDQualifier>
         <INSDQualifier_name>mod_base</INSDQualifier_name>
         <INSDQualifier_value>OTHER</INSDQualifier_value>
        </INSDQualifier>
        <INSDQualifier id="q5331">
         <INSDQualifier_name>note</INSDQualifier_name>
         <INSDQualifier_value>2&apos;-O-methyl nucleotide</INSDQualifier_value>
         <NonEnglishQualifier_value>2&apos;-O-甲基核苷酸
</NonEnglishQualifier_value>
        </INSDQualifier>
       </INSDFeature_quals>
      </INSDFeature>
      <INSDFeature>
       <INSDFeature_key>modified_base</INSDFeature_key>
       <INSDFeature_location>20</INSDFeature_location>
       <INSDFeature_quals>
        <INSDQualifier>
         <INSDQualifier_name>mod_base</INSDQualifier_name>
         <INSDQualifier_value>OTHER</INSDQualifier_value>
        </INSDQualifier>
        <INSDQualifier id="q5332">
         <INSDQualifier_name>note</INSDQualifier_name>
         <INSDQualifier_value>2&apos;-O-methyl nucleotide
phosphorothioate</INSDQualifier_value>
         <NonEnglishQualifier_value>2&apos;-O-甲基核苷酸硫代磷酸酯
</NonEnglishQualifier_value>
        </INSDQualifier>
       </INSDFeature_quals>
      </INSDFeature>
      <INSDFeature>
       <INSDFeature_key>modified_base</INSDFeature_key>
       <INSDFeature_location>21</INSDFeature_location>
       <INSDFeature_quals>
        <INSDQualifier>
         <INSDQualifier_name>mod_base</INSDQualifier_name>
         <INSDQualifier_value>OTHER</INSDQualifier_value>
        </INSDQualifier>
        <INSDQualifier id="q5333">
         <INSDQualifier_name>note</INSDQualifier_name>
```

```
        <INSDQualifier_value>2&apos;-O-methyl nucleotide
phosphorothioate</INSDQualifier_value>
        <NonEnglishQualifier_value>2&apos;-O-甲基核苷酸硫代磷酸酯
</NonEnglishQualifier_value>
       </INSDQualifier>
      </INSDFeature_quals>
     </INSDFeature>
     <INSDFeature>
      <INSDFeature_key>modified_base</INSDFeature_key>
      <INSDFeature_location>22</INSDFeature_location>
      <INSDFeature_quals>
       <INSDQualifier>
        <INSDQualifier_name>mod_base</INSDQualifier_name>
        <INSDQualifier_value>OTHER</INSDQualifier_value>
       </INSDQualifier>
       <INSDQualifier id="q5334">
        <INSDQualifier_name>note</INSDQualifier_name>
        <INSDQualifier_value>2&apos;-O-methyl nucleotide</INSDQualifier_value>
        <NonEnglishQualifier_value>2&apos;-O-甲基核苷酸
</NonEnglishQualifier_value>
       </INSDQualifier>
      </INSDFeature_quals>
     </INSDFeature>
    </INSDSeq_feature-table>
    <INSDSeq_sequence>ttctaacccaataaccaccagg</INSDSeq_sequence>
   </INSDSeq>
  </SequenceData>
  <SequenceData sequenceIDNumber="557">
   <INSDSeq>
    <INSDSeq_length>36</INSDSeq_length>
    <INSDSeq_moltype>RNA</INSDSeq_moltype>
    <INSDSeq_division>PAT</INSDSeq_division>
    <INSDSeq_feature-table>
     <INSDFeature>
      <INSDFeature_key>source</INSDFeature_key>
      <INSDFeature_location>1..36</INSDFeature_location>
      <INSDFeature_quals>
       <INSDQualifier>
        <INSDQualifier_name>mol_type</INSDQualifier_name>
```

```
        <INSDQualifier_value>other RNA</INSDQualifier_value>
       </INSDQualifier>
       <INSDQualifier id="q5335">
        <INSDQualifier_name>organism</INSDQualifier_name>
        <INSDQualifier_value>synthetic construct</INSDQualifier_value>
        <NonEnglishQualifier_value>合成構築體</NonEnglishQualifier_value>
       </INSDQualifier>
      </INSDFeature_quals>
     </INSDFeature>
     <INSDFeature>
      <INSDFeature_key>modified_base</INSDFeature_key>
      <INSDFeature_location>1</INSDFeature_location>
      <INSDFeature_quals>
       <INSDQualifier>
        <INSDQualifier_name>mod_base</INSDQualifier_name>
        <INSDQualifier_value>OTHER</INSDQualifier_value>
       </INSDQualifier>
       <INSDQualifier id="q5336">
        <INSDQualifier_name>note</INSDQualifier_name>
        <INSDQualifier_value>2&apos;-O-methyl nucleotide
phosphorothioate</INSDQualifier_value>
        <NonEnglishQualifier_value>2&apos;-O-甲基核苷酸硫代磷酸酯
</NonEnglishQualifier_value>
       </INSDQualifier>
      </INSDFeature_quals>
     </INSDFeature>
     <INSDFeature>
      <INSDFeature_key>modified_base</INSDFeature_key>
      <INSDFeature_location>2</INSDFeature_location>
      <INSDFeature_quals>
       <INSDQualifier>
        <INSDQualifier_name>mod_base</INSDQualifier_name>
        <INSDQualifier_value>OTHER</INSDQualifier_value>
       </INSDQualifier>
       <INSDQualifier id="q5337">
        <INSDQualifier_name>note</INSDQualifier_name>
        <INSDQualifier_value>2&apos;-O-methyl nucleotide</INSDQualifier_value>
        <NonEnglishQualifier_value>2&apos;-O-甲基核苷酸
</NonEnglishQualifier_value>
```

```
      </INSDQualifier>
     </INSDFeature_quals>
    </INSDFeature>
    <INSDFeature>
     <INSDFeature_key>modified_base</INSDFeature_key>
     <INSDFeature_location>3</INSDFeature_location>
     <INSDFeature_quals>
      <INSDQualifier>
       <INSDQualifier_name>mod_base</INSDQualifier_name>
       <INSDQualifier_value>OTHER</INSDQualifier_value>
      </INSDQualifier>
      <INSDQualifier id="q5338">
       <INSDQualifier_name>note</INSDQualifier_name>
       <INSDQualifier_value>2&apos;-O-methyl nucleotide</INSDQualifier_value>
       <NonEnglishQualifier_value>2&apos;-O-甲基核苷酸
</NonEnglishQualifier_value>
      </INSDQualifier>
     </INSDFeature_quals>
    </INSDFeature>
    <INSDFeature>
     <INSDFeature_key>modified_base</INSDFeature_key>
     <INSDFeature_location>4</INSDFeature_location>
     <INSDFeature_quals>
      <INSDQualifier>
       <INSDQualifier_name>mod_base</INSDQualifier_name>
       <INSDQualifier_value>OTHER</INSDQualifier_value>
      </INSDQualifier>
      <INSDQualifier id="q5339">
       <INSDQualifier_name>note</INSDQualifier_name>
       <INSDQualifier_value>2&apos;-O-methyl nucleotide</INSDQualifier_value>
       <NonEnglishQualifier_value>2&apos;-O-甲基核苷酸
</NonEnglishQualifier_value>
      </INSDQualifier>
     </INSDFeature_quals>
    </INSDFeature>
    <INSDFeature>
     <INSDFeature_key>modified_base</INSDFeature_key>
     <INSDFeature_location>5</INSDFeature_location>
     <INSDFeature_quals>
```

```
        <INSDQualifier>
         <INSDQualifier_name>mod_base</INSDQualifier_name>
         <INSDQualifier_value>OTHER</INSDQualifier_value>
        </INSDQualifier>
        <INSDQualifier id="q5340">
         <INSDQualifier_name>note</INSDQualifier_name>
         <INSDQualifier_value>2&apos;-O-methyl nucleotide</INSDQualifier_value>
         <NonEnglishQualifier_value>2&apos;-O-甲基核苷酸
</NonEnglishQualifier_value>
        </INSDQualifier>
       </INSDFeature_quals>
      </INSDFeature>
      <INSDFeature>
       <INSDFeature_key>modified_base</INSDFeature_key>
       <INSDFeature_location>6</INSDFeature_location>
       <INSDFeature_quals>
        <INSDQualifier>
         <INSDQualifier_name>mod_base</INSDQualifier_name>
         <INSDQualifier_value>OTHER</INSDQualifier_value>
        </INSDQualifier>
        <INSDQualifier id="q5341">
         <INSDQualifier_name>note</INSDQualifier_name>
         <INSDQualifier_value>2&apos;-O-methyl nucleotide</INSDQualifier_value>
         <NonEnglishQualifier_value>2&apos;-O-甲基核苷酸
</NonEnglishQualifier_value>
        </INSDQualifier>
       </INSDFeature_quals>
      </INSDFeature>
      <INSDFeature>
       <INSDFeature_key>modified_base</INSDFeature_key>
       <INSDFeature_location>7</INSDFeature_location>
       <INSDFeature_quals>
        <INSDQualifier>
         <INSDQualifier_name>mod_base</INSDQualifier_name>
         <INSDQualifier_value>OTHER</INSDQualifier_value>
        </INSDQualifier>
        <INSDQualifier id="q5342">
         <INSDQualifier_name>note</INSDQualifier_name>
         <INSDQualifier_value>2&apos;-O-methyl nucleotide</INSDQualifier_value>
```

```
        <NonEnglishQualifier_value>2&apos;-O-甲基核苷酸
</NonEnglishQualifier_value>
       </INSDQualifier>
      </INSDFeature_quals>
     </INSDFeature>
     <INSDFeature>
      <INSDFeature_key>modified_base</INSDFeature_key>
      <INSDFeature_location>8</INSDFeature_location>
      <INSDFeature_quals>
       <INSDQualifier>
        <INSDQualifier_name>mod_base</INSDQualifier_name>
        <INSDQualifier_value>OTHER</INSDQualifier_value>
       </INSDQualifier>
       <INSDQualifier id="q5343">
        <INSDQualifier_name>note</INSDQualifier_name>
        <INSDQualifier_value>2&apos;-fluoro nucleotide</INSDQualifier_value>
        <NonEnglishQualifier_value>2&apos;-氟核苷酸</NonEnglishQualifier_value>
       </INSDQualifier>
      </INSDFeature_quals>
     </INSDFeature>
     <INSDFeature>
      <INSDFeature_key>modified_base</INSDFeature_key>
      <INSDFeature_location>9</INSDFeature_location>
      <INSDFeature_quals>
       <INSDQualifier>
        <INSDQualifier_name>mod_base</INSDQualifier_name>
        <INSDQualifier_value>OTHER</INSDQualifier_value>
       </INSDQualifier>
       <INSDQualifier id="q5344">
        <INSDQualifier_name>note</INSDQualifier_name>
        <INSDQualifier_value>2&apos;-fluoro nucleotide</INSDQualifier_value>
        <NonEnglishQualifier_value>2&apos;-氟核苷酸</NonEnglishQualifier_value>
       </INSDQualifier>
      </INSDFeature_quals>
     </INSDFeature>
     <INSDFeature>
      <INSDFeature_key>modified_base</INSDFeature_key>
      <INSDFeature_location>10</INSDFeature_location>
      <INSDFeature_quals>
```

```
      <INSDQualifier>
       <INSDQualifier_name>mod_base</INSDQualifier_name>
       <INSDQualifier_value>OTHER</INSDQualifier_value>
      </INSDQualifier>
      <INSDQualifier id="q5345">
       <INSDQualifier_name>note</INSDQualifier_name>
       <INSDQualifier_value>2&apos;-fluoro nucleotide</INSDQualifier_value>
       <NonEnglishQualifier_value>2&apos;-氟核苷酸</NonEnglishQualifier_value>
      </INSDQualifier>
     </INSDFeature_quals>
    </INSDFeature>
    <INSDFeature>
     <INSDFeature_key>modified_base</INSDFeature_key>
     <INSDFeature_location>11</INSDFeature_location>
     <INSDFeature_quals>
      <INSDQualifier>
       <INSDQualifier_name>mod_base</INSDQualifier_name>
       <INSDQualifier_value>OTHER</INSDQualifier_value>
      </INSDQualifier>
      <INSDQualifier id="q5346">
       <INSDQualifier_name>note</INSDQualifier_name>
       <INSDQualifier_value>2&apos;-fluoro nucleotide</INSDQualifier_value>
       <NonEnglishQualifier_value>2&apos;-氟核苷酸</NonEnglishQualifier_value>
      </INSDQualifier>
     </INSDFeature_quals>
    </INSDFeature>
    <INSDFeature>
     <INSDFeature_key>modified_base</INSDFeature_key>
     <INSDFeature_location>12</INSDFeature_location>
     <INSDFeature_quals>
      <INSDQualifier>
       <INSDQualifier_name>mod_base</INSDQualifier_name>
       <INSDQualifier_value>OTHER</INSDQualifier_value>
      </INSDQualifier>
      <INSDQualifier id="q5347">
       <INSDQualifier_name>note</INSDQualifier_name>
       <INSDQualifier_value>2&apos;-O-methyl nucleotide</INSDQualifier_value>
       <NonEnglishQualifier_value>2&apos;-O-甲基核苷酸
</NonEnglishQualifier_value>
```

```
      </INSDQualifier>
     </INSDFeature_quals>
    </INSDFeature>
    <INSDFeature>
     <INSDFeature_key>modified_base</INSDFeature_key>
     <INSDFeature_location>13</INSDFeature_location>
     <INSDFeature_quals>
      <INSDQualifier>
       <INSDQualifier_name>mod_base</INSDQualifier_name>
       <INSDQualifier_value>OTHER</INSDQualifier_value>
      </INSDQualifier>
      <INSDQualifier id="q5348">
       <INSDQualifier_name>note</INSDQualifier_name>
       <INSDQualifier_value>2&apos;-O-methyl nucleotide</INSDQualifier_value>
       <NonEnglishQualifier_value>2&apos;-O-甲基核苷酸
</NonEnglishQualifier_value>
      </INSDQualifier>
     </INSDFeature_quals>
    </INSDFeature>
    <INSDFeature>
     <INSDFeature_key>modified_base</INSDFeature_key>
     <INSDFeature_location>14</INSDFeature_location>
     <INSDFeature_quals>
      <INSDQualifier>
       <INSDQualifier_name>mod_base</INSDQualifier_name>
       <INSDQualifier_value>OTHER</INSDQualifier_value>
      </INSDQualifier>
      <INSDQualifier id="q5349">
       <INSDQualifier_name>note</INSDQualifier_name>
       <INSDQualifier_value>2&apos;-O-methyl nucleotide</INSDQualifier_value>
       <NonEnglishQualifier_value>2&apos;-O-甲基核苷酸
</NonEnglishQualifier_value>
      </INSDQualifier>
     </INSDFeature_quals>
    </INSDFeature>
    <INSDFeature>
     <INSDFeature_key>modified_base</INSDFeature_key>
     <INSDFeature_location>15</INSDFeature_location>
     <INSDFeature_quals>
```

```
        <INSDQualifier>
         <INSDQualifier_name>mod_base</INSDQualifier_name>
         <INSDQualifier_value>OTHER</INSDQualifier_value>
        </INSDQualifier>
        <INSDQualifier id="q5350">
         <INSDQualifier_name>note</INSDQualifier_name>
         <INSDQualifier_value>2&apos;-O-methyl nucleotide</INSDQualifier_value>
         <NonEnglishQualifier_value>2&apos;-O-甲基核苷酸
</NonEnglishQualifier_value>
        </INSDQualifier>
       </INSDFeature_quals>
      </INSDFeature>
      <INSDFeature>
       <INSDFeature_key>modified_base</INSDFeature_key>
       <INSDFeature_location>16</INSDFeature_location>
       <INSDFeature_quals>
        <INSDQualifier>
         <INSDQualifier_name>mod_base</INSDQualifier_name>
         <INSDQualifier_value>OTHER</INSDQualifier_value>
        </INSDQualifier>
        <INSDQualifier id="q5351">
         <INSDQualifier_name>note</INSDQualifier_name>
         <INSDQualifier_value>2&apos;-O-methyl nucleotide</INSDQualifier_value>
         <NonEnglishQualifier_value>2&apos;-O-甲基核苷酸
</NonEnglishQualifier_value>
        </INSDQualifier>
       </INSDFeature_quals>
      </INSDFeature>
      <INSDFeature>
       <INSDFeature_key>modified_base</INSDFeature_key>
       <INSDFeature_location>17</INSDFeature_location>
       <INSDFeature_quals>
        <INSDQualifier>
         <INSDQualifier_name>mod_base</INSDQualifier_name>
         <INSDQualifier_value>OTHER</INSDQualifier_value>
        </INSDQualifier>
        <INSDQualifier id="q5352">
         <INSDQualifier_name>note</INSDQualifier_name>
         <INSDQualifier_value>2&apos;-O-methyl nucleotide</INSDQualifier_value>
```

```
        <NonEnglishQualifier_value>2&apos;-O-甲基核苷酸
</NonEnglishQualifier_value>
       </INSDQualifier>
      </INSDFeature_quals>
     </INSDFeature>
     <INSDFeature>
      <INSDFeature_key>modified_base</INSDFeature_key>
      <INSDFeature_location>18</INSDFeature_location>
      <INSDFeature_quals>
       <INSDQualifier>
        <INSDQualifier_name>mod_base</INSDQualifier_name>
        <INSDQualifier_value>OTHER</INSDQualifier_value>
       </INSDQualifier>
       <INSDQualifier id="q5353">
        <INSDQualifier_name>note</INSDQualifier_name>
        <INSDQualifier_value>2&apos;-O-methyl nucleotide</INSDQualifier_value>
        <NonEnglishQualifier_value>2&apos;-O-甲基核苷酸
</NonEnglishQualifier_value>
       </INSDQualifier>
      </INSDFeature_quals>
     </INSDFeature>
     <INSDFeature>
      <INSDFeature_key>modified_base</INSDFeature_key>
      <INSDFeature_location>19</INSDFeature_location>
      <INSDFeature_quals>
       <INSDQualifier>
        <INSDQualifier_name>mod_base</INSDQualifier_name>
        <INSDQualifier_value>OTHER</INSDQualifier_value>
       </INSDQualifier>
       <INSDQualifier id="q5354">
        <INSDQualifier_name>note</INSDQualifier_name>
        <INSDQualifier_value>2&apos;-O-methyl nucleotide</INSDQualifier_value>
        <NonEnglishQualifier_value>2&apos;-O-甲基核苷酸
</NonEnglishQualifier_value>
       </INSDQualifier>
      </INSDFeature_quals>
     </INSDFeature>
     <INSDFeature>
      <INSDFeature_key>modified_base</INSDFeature_key>
```

```
      <INSDFeature_location>20</INSDFeature_location>
      <INSDFeature_quals>
       <INSDQualifier>
        <INSDQualifier_name>mod_base</INSDQualifier_name>
        <INSDQualifier_value>OTHER</INSDQualifier_value>
       </INSDQualifier>
       <INSDQualifier id="q5355">
        <INSDQualifier_name>note</INSDQualifier_name>
        <INSDQualifier_value>2&apos;-O-methyl nucleotide</INSDQualifier_value>
        <NonEnglishQualifier_value>2&apos;-O-甲基核苷酸
</NonEnglishQualifier_value>
       </INSDQualifier>
      </INSDFeature_quals>
     </INSDFeature>
     <INSDFeature>
      <INSDFeature_key>modified_base</INSDFeature_key>
      <INSDFeature_location>21</INSDFeature_location>
      <INSDFeature_quals>
       <INSDQualifier>
        <INSDQualifier_name>mod_base</INSDQualifier_name>
        <INSDQualifier_value>OTHER</INSDQualifier_value>
       </INSDQualifier>
       <INSDQualifier id="q5356">
        <INSDQualifier_name>note</INSDQualifier_name>
        <INSDQualifier_value>2&apos;-O-methyl nucleotide</INSDQualifier_value>
        <NonEnglishQualifier_value>2&apos;-O-甲基核苷酸
</NonEnglishQualifier_value>
       </INSDQualifier>
      </INSDFeature_quals>
     </INSDFeature>
     <INSDFeature>
      <INSDFeature_key>modified_base</INSDFeature_key>
      <INSDFeature_location>22</INSDFeature_location>
      <INSDFeature_quals>
       <INSDQualifier>
        <INSDQualifier_name>mod_base</INSDQualifier_name>
        <INSDQualifier_value>OTHER</INSDQualifier_value>
       </INSDQualifier>
       <INSDQualifier id="q5357">
```

```
        <INSDQualifier_name>note</INSDQualifier_name>
        <INSDQualifier_value>2&apos;-O-methyl nucleotide</INSDQualifier_value>
        <NonEnglishQualifier_value>2&apos;-O-甲基核苷酸
</NonEnglishQualifier_value>
       </INSDQualifier>
      </INSDFeature_quals>
     </INSDFeature>
     <INSDFeature>
      <INSDFeature_key>modified_base</INSDFeature_key>
      <INSDFeature_location>23</INSDFeature_location>
      <INSDFeature_quals>
       <INSDQualifier>
        <INSDQualifier_name>mod_base</INSDQualifier_name>
        <INSDQualifier_value>OTHER</INSDQualifier_value>
       </INSDQualifier>
       <INSDQualifier id="q5358">
        <INSDQualifier_name>note</INSDQualifier_name>
        <INSDQualifier_value>2&apos;-O-methyl nucleotide</INSDQualifier_value>
        <NonEnglishQualifier_value>2&apos;-O-甲基核苷酸
</NonEnglishQualifier_value>
       </INSDQualifier>
      </INSDFeature_quals>
     </INSDFeature>
     <INSDFeature>
      <INSDFeature_key>modified_base</INSDFeature_key>
      <INSDFeature_location>24</INSDFeature_location>
      <INSDFeature_quals>
       <INSDQualifier>
        <INSDQualifier_name>mod_base</INSDQualifier_name>
        <INSDQualifier_value>OTHER</INSDQualifier_value>
       </INSDQualifier>
       <INSDQualifier id="q5359">
        <INSDQualifier_name>note</INSDQualifier_name>
        <INSDQualifier_value>2&apos;-O-methyl nucleotide</INSDQualifier_value>
        <NonEnglishQualifier_value>2&apos;-O-甲基核苷酸
</NonEnglishQualifier_value>
       </INSDQualifier>
      </INSDFeature_quals>
     </INSDFeature>
```

```
      <INSDFeature>
       <INSDFeature_key>modified_base</INSDFeature_key>
       <INSDFeature_location>25</INSDFeature_location>
       <INSDFeature_quals>
        <INSDQualifier>
         <INSDQualifier_name>mod_base</INSDQualifier_name>
         <INSDQualifier_value>OTHER</INSDQualifier_value>
        </INSDQualifier>
        <INSDQualifier id="q5360">
         <INSDQualifier_name>note</INSDQualifier_name>
         <INSDQualifier_value>2&apos;-O-methyl nucleotide</INSDQualifier_value>
         <NonEnglishQualifier_value>2&apos;-O-甲基核苷酸
</NonEnglishQualifier_value>
        </INSDQualifier>
       </INSDFeature_quals>
      </INSDFeature>
      <INSDFeature>
       <INSDFeature_key>modified_base</INSDFeature_key>
       <INSDFeature_location>26</INSDFeature_location>
       <INSDFeature_quals>
        <INSDQualifier>
         <INSDQualifier_name>mod_base</INSDQualifier_name>
         <INSDQualifier_value>OTHER</INSDQualifier_value>
        </INSDQualifier>
        <INSDQualifier id="q5361">
         <INSDQualifier_name>note</INSDQualifier_name>
         <INSDQualifier_value>2&apos;-O-methyl nucleotide</INSDQualifier_value>
         <NonEnglishQualifier_value>2&apos;-O-甲基核苷酸
</NonEnglishQualifier_value>
        </INSDQualifier>
       </INSDFeature_quals>
      </INSDFeature>
      <INSDFeature>
       <INSDFeature_key>modified_base</INSDFeature_key>
       <INSDFeature_location>27</INSDFeature_location>
       <INSDFeature_quals>
        <INSDQualifier>
         <INSDQualifier_name>mod_base</INSDQualifier_name>
         <INSDQualifier_value>OTHER</INSDQualifier_value>
```

```
      </INSDQualifier>
      <INSDQualifier id="q5362">
       <INSDQualifier_name>note</INSDQualifier_name>
       <INSDQualifier_value>2&apos;-O-methyl nucleotide</INSDQualifier_value>
       <NonEnglishQualifier_value>2&apos;-O-甲基核苷酸
</NonEnglishQualifier_value>
      </INSDQualifier>
     </INSDFeature_quals>
    </INSDFeature>
    <INSDFeature>
     <INSDFeature_key>modified_base</INSDFeature_key>
     <INSDFeature_location>28</INSDFeature_location>
     <INSDFeature_quals>
      <INSDQualifier>
       <INSDQualifier_name>mod_base</INSDQualifier_name>
       <INSDQualifier_value>OTHER</INSDQualifier_value>
      </INSDQualifier>
      <INSDQualifier id="q5363">
       <INSDQualifier_name>note</INSDQualifier_name>
       <INSDQualifier_value>2&apos;-aminodiethoxymethanol-Adenine-N-
acetylgalactosamine</INSDQualifier_value>
       <NonEnglishQualifier_value>2&apos;-胺基二乙氧基甲醇-腺嘌呤-N-乙醯基半乳糖
胺</NonEnglishQualifier_value>
      </INSDQualifier>
     </INSDFeature_quals>
    </INSDFeature>
    <INSDFeature>
     <INSDFeature_key>modified_base</INSDFeature_key>
     <INSDFeature_location>29</INSDFeature_location>
     <INSDFeature_quals>
      <INSDQualifier>
       <INSDQualifier_name>mod_base</INSDQualifier_name>
       <INSDQualifier_value>OTHER</INSDQualifier_value>
      </INSDQualifier>
      <INSDQualifier id="q5364">
       <INSDQualifier_name>note</INSDQualifier_name>
       <INSDQualifier_value>2&apos;-aminodiethoxymethanol-Adenine-N-
acetylgalactosamine</INSDQualifier_value>
       <NonEnglishQualifier_value>2&apos;-胺基二乙氧基甲醇-腺嘌呤-N-乙醯基半乳糖
胺</NonEnglishQualifier_value>
```

```
      </INSDQualifier>
     </INSDFeature_quals>
    </INSDFeature>
    <INSDFeature>
     <INSDFeature_key>modified_base</INSDFeature_key>
     <INSDFeature_location>30</INSDFeature_location>
     <INSDFeature_quals>
      <INSDQualifier>
       <INSDQualifier_name>mod_base</INSDQualifier_name>
       <INSDQualifier_value>OTHER</INSDQualifier_value>
      </INSDQualifier>
      <INSDQualifier id="q5365">
       <INSDQualifier_name>note</INSDQualifier_name>
       <INSDQualifier_value>2&apos;-aminodiethoxymethanol-Adenine-N-
acetylgalactosamine</INSDQualifier_value>
       <NonEnglishQualifier_value>2&apos;-胺基二乙氧基甲醇-腺嘌呤-N-乙醯基半乳糖
胺</NonEnglishQualifier_value>
      </INSDQualifier>
     </INSDFeature_quals>
    </INSDFeature>
    <INSDFeature>
     <INSDFeature_key>modified_base</INSDFeature_key>
     <INSDFeature_location>31</INSDFeature_location>
     <INSDFeature_quals>
      <INSDQualifier>
       <INSDQualifier_name>mod_base</INSDQualifier_name>
       <INSDQualifier_value>OTHER</INSDQualifier_value>
      </INSDQualifier>
      <INSDQualifier id="q5366">
       <INSDQualifier_name>note</INSDQualifier_name>
       <INSDQualifier_value>2&apos;-O-methyl nucleotide</INSDQualifier_value>
       <NonEnglishQualifier_value>2&apos;-O-甲基核苷酸
</NonEnglishQualifier_value>
      </INSDQualifier>
     </INSDFeature_quals>
    </INSDFeature>
    <INSDFeature>
     <INSDFeature_key>modified_base</INSDFeature_key>
     <INSDFeature_location>32</INSDFeature_location>
```

```
      <INSDFeature_quals>
       <INSDQualifier>
        <INSDQualifier_name>mod_base</INSDQualifier_name>
        <INSDQualifier_value>OTHER</INSDQualifier_value>
       </INSDQualifier>
       <INSDQualifier id="q5367">
        <INSDQualifier_name>note</INSDQualifier_name>
        <INSDQualifier_value>2&apos;-O-methyl nucleotide</INSDQualifier_value>
        <NonEnglishQualifier_value>2&apos;-O-甲基核苷酸
</NonEnglishQualifier_value>
       </INSDQualifier>
      </INSDFeature_quals>
     </INSDFeature>
     <INSDFeature>
      <INSDFeature_key>modified_base</INSDFeature_key>
      <INSDFeature_location>33</INSDFeature_location>
      <INSDFeature_quals>
       <INSDQualifier>
        <INSDQualifier_name>mod_base</INSDQualifier_name>
        <INSDQualifier_value>OTHER</INSDQualifier_value>
       </INSDQualifier>
       <INSDQualifier id="q5368">
        <INSDQualifier_name>note</INSDQualifier_name>
        <INSDQualifier_value>2&apos;-O-methyl nucleotide</INSDQualifier_value>
        <NonEnglishQualifier_value>2&apos;-O-甲基核苷酸
</NonEnglishQualifier_value>
       </INSDQualifier>
      </INSDFeature_quals>
     </INSDFeature>
     <INSDFeature>
      <INSDFeature_key>modified_base</INSDFeature_key>
      <INSDFeature_location>34</INSDFeature_location>
      <INSDFeature_quals>
       <INSDQualifier>
        <INSDQualifier_name>mod_base</INSDQualifier_name>
        <INSDQualifier_value>OTHER</INSDQualifier_value>
       </INSDQualifier>
       <INSDQualifier id="q5369">
        <INSDQualifier_name>note</INSDQualifier_name>
```

```
        <INSDQualifier_value>2&apos;-O-methyl nucleotide</INSDQualifier_value>
        <NonEnglishQualifier_value>2&apos;-O-甲基核苷酸
</NonEnglishQualifier_value>
      </INSDQualifier>
     </INSDFeature_quals>
    </INSDFeature>
    <INSDFeature>
     <INSDFeature_key>modified_base</INSDFeature_key>
     <INSDFeature_location>35</INSDFeature_location>
     <INSDFeature_quals>
      <INSDQualifier>
       <INSDQualifier_name>mod_base</INSDQualifier_name>
       <INSDQualifier_value>OTHER</INSDQualifier_value>
      </INSDQualifier>
      <INSDQualifier id="q5370">
       <INSDQualifier_name>note</INSDQualifier_name>
       <INSDQualifier_value>2&apos;-O-methyl nucleotide</INSDQualifier_value>
       <NonEnglishQualifier_value>2&apos;-O-甲基核苷酸
</NonEnglishQualifier_value>
      </INSDQualifier>
     </INSDFeature_quals>
    </INSDFeature>
    <INSDFeature>
     <INSDFeature_key>modified_base</INSDFeature_key>
     <INSDFeature_location>36</INSDFeature_location>
     <INSDFeature_quals>
      <INSDQualifier>
       <INSDQualifier_name>mod_base</INSDQualifier_name>
       <INSDQualifier_value>OTHER</INSDQualifier_value>
      </INSDQualifier>
      <INSDQualifier id="q5371">
       <INSDQualifier_name>note</INSDQualifier_name>
       <INSDQualifier_value>2&apos;-O-methyl nucleotide</INSDQualifier_value>
       <NonEnglishQualifier_value>2&apos;-O-甲基核苷酸
</NonEnglishQualifier_value>
      </INSDQualifier>
     </INSDFeature_quals>
    </INSDFeature>
   </INSDSeq_feature-table>
```

```
    <INSDSeq_sequence>ggtggttattgggttagagagcagccgaaaggctgc</INSDSeq_sequence>
   </INSDSeq>
  </SequenceData>
  <SequenceData sequenceIDNumber="558">
   <INSDSeq>
    <INSDSeq_length>22</INSDSeq_length>
    <INSDSeq_moltype>RNA</INSDSeq_moltype>
    <INSDSeq_division>PAT</INSDSeq_division>
    <INSDSeq_feature-table>
     <INSDFeature>
      <INSDFeature_key>source</INSDFeature_key>
      <INSDFeature_location>1..22</INSDFeature_location>
      <INSDFeature_quals>
       <INSDQualifier>
        <INSDQualifier_name>mol_type</INSDQualifier_name>
        <INSDQualifier_value>other RNA</INSDQualifier_value>
       </INSDQualifier>
       <INSDQualifier id="q5372">
        <INSDQualifier_name>organism</INSDQualifier_name>
        <INSDQualifier_value>synthetic construct</INSDQualifier_value>
        <NonEnglishQualifier_value>合成構築體</NonEnglishQualifier_value>
       </INSDQualifier>
      </INSDFeature_quals>
     </INSDFeature>
     <INSDFeature>
      <INSDFeature_key>modified_base</INSDFeature_key>
      <INSDFeature_location>1</INSDFeature_location>
      <INSDFeature_quals>
       <INSDQualifier>
        <INSDQualifier_name>mod_base</INSDQualifier_name>
        <INSDQualifier_value>OTHER</INSDQualifier_value>
       </INSDQualifier>
       <INSDQualifier id="q5373">
        <INSDQualifier_name>note</INSDQualifier_name>
        <INSDQualifier_value>4&apos;-O-monomethylphosphonate-2&apos;-O-methyl-
modified nucleotide</INSDQualifier_value>
        <NonEnglishQualifier_value>4&apos;-O-單甲基膦酸酯-2&apos;-O-甲基修飾之核
苷酸</NonEnglishQualifier_value>
       </INSDQualifier>
```

```
      </INSDFeature_quals>
     </INSDFeature>
     <INSDFeature>
      <INSDFeature_key>modified_base</INSDFeature_key>
      <INSDFeature_location>2</INSDFeature_location>
      <INSDFeature_quals>
       <INSDQualifier>
        <INSDQualifier_name>mod_base</INSDQualifier_name>
        <INSDQualifier_value>OTHER</INSDQualifier_value>
       </INSDQualifier>
       <INSDQualifier id="q5374">
        <INSDQualifier_name>note</INSDQualifier_name>
        <INSDQualifier_value>2&apos;-fluoro nucleotide
phosphorothioate</INSDQualifier_value>
       <NonEnglishQualifier_value>2&apos;-氟核苷酸硫代磷酸酯
</NonEnglishQualifier_value>
       </INSDQualifier>
      </INSDFeature_quals>
     </INSDFeature>
     <INSDFeature>
      <INSDFeature_key>modified_base</INSDFeature_key>
      <INSDFeature_location>3</INSDFeature_location>
      <INSDFeature_quals>
       <INSDQualifier>
        <INSDQualifier_name>mod_base</INSDQualifier_name>
        <INSDQualifier_value>OTHER</INSDQualifier_value>
       </INSDQualifier>
       <INSDQualifier id="q5375">
        <INSDQualifier_name>note</INSDQualifier_name>
        <INSDQualifier_value>2&apos;-fluoro nucleotide
phosphorothioate</INSDQualifier_value>
       <NonEnglishQualifier_value>2&apos;-氟核苷酸硫代磷酸酯
</NonEnglishQualifier_value>
       </INSDQualifier>
      </INSDFeature_quals>
     </INSDFeature>
     <INSDFeature>
      <INSDFeature_key>modified_base</INSDFeature_key>
      <INSDFeature_location>4</INSDFeature_location>
```

```
      <INSDFeature_quals>
       <INSDQualifier>
        <INSDQualifier_name>mod_base</INSDQualifier_name>
        <INSDQualifier_value>OTHER</INSDQualifier_value>
       </INSDQualifier>
       <INSDQualifier id="q5376">
        <INSDQualifier_name>note</INSDQualifier_name>
        <INSDQualifier_value>2&apos;-fluoro nucleotide</INSDQualifier_value>
        <NonEnglishQualifier_value>2&apos;-氟核苷酸</NonEnglishQualifier_value>
       </INSDQualifier>
      </INSDFeature_quals>
     </INSDFeature>
     <INSDFeature>
      <INSDFeature_key>modified_base</INSDFeature_key>
      <INSDFeature_location>5</INSDFeature_location>
      <INSDFeature_quals>
       <INSDQualifier>
        <INSDQualifier_name>mod_base</INSDQualifier_name>
        <INSDQualifier_value>OTHER</INSDQualifier_value>
       </INSDQualifier>
       <INSDQualifier id="q5377">
        <INSDQualifier_name>note</INSDQualifier_name>
        <INSDQualifier_value>2&apos;-fluoro nucleotide</INSDQualifier_value>
        <NonEnglishQualifier_value>2&apos;-氟核苷酸</NonEnglishQualifier_value>
       </INSDQualifier>
      </INSDFeature_quals>
     </INSDFeature>
     <INSDFeature>
      <INSDFeature_key>modified_base</INSDFeature_key>
      <INSDFeature_location>6</INSDFeature_location>
      <INSDFeature_quals>
       <INSDQualifier>
        <INSDQualifier_name>mod_base</INSDQualifier_name>
        <INSDQualifier_value>OTHER</INSDQualifier_value>
       </INSDQualifier>
       <INSDQualifier id="q5378">
        <INSDQualifier_name>note</INSDQualifier_name>
        <INSDQualifier_value>2&apos;-O-methyl nucleotide</INSDQualifier_value>
        <NonEnglishQualifier_value>2&apos;-O-甲基核苷酸
</NonEnglishQualifier_value>
```

```
      </INSDQualifier>
     </INSDFeature_quals>
    </INSDFeature>
    <INSDFeature>
     <INSDFeature_key>modified_base</INSDFeature_key>
     <INSDFeature_location>7</INSDFeature_location>
     <INSDFeature_quals>
      <INSDQualifier>
       <INSDQualifier_name>mod_base</INSDQualifier_name>
       <INSDQualifier_value>OTHER</INSDQualifier_value>
      </INSDQualifier>
      <INSDQualifier id="q5379">
       <INSDQualifier_name>note</INSDQualifier_name>
       <INSDQualifier_value>2&apos;-fluoro nucleotide</INSDQualifier_value>
       <NonEnglishQualifier_value>2&apos;-氟核苷酸</NonEnglishQualifier_value>
      </INSDQualifier>
     </INSDFeature_quals>
    </INSDFeature>
    <INSDFeature>
     <INSDFeature_key>modified_base</INSDFeature_key>
     <INSDFeature_location>8</INSDFeature_location>
     <INSDFeature_quals>
      <INSDQualifier>
       <INSDQualifier_name>mod_base</INSDQualifier_name>
       <INSDQualifier_value>OTHER</INSDQualifier_value>
      </INSDQualifier>
      <INSDQualifier id="q5380">
       <INSDQualifier_name>note</INSDQualifier_name>
       <INSDQualifier_value>2&apos;-O-methyl nucleotide</INSDQualifier_value>
       <NonEnglishQualifier_value>2&apos;-O-甲基核苷酸
</NonEnglishQualifier_value>
      </INSDQualifier>
     </INSDFeature_quals>
    </INSDFeature>
    <INSDFeature>
     <INSDFeature_key>modified_base</INSDFeature_key>
     <INSDFeature_location>9</INSDFeature_location>
     <INSDFeature_quals>
      <INSDQualifier>
```

```
        <INSDQualifier_name>mod_base</INSDQualifier_name>
        <INSDQualifier_value>OTHER</INSDQualifier_value>
       </INSDQualifier>
       <INSDQualifier id="q5381">
        <INSDQualifier_name>note</INSDQualifier_name>
        <INSDQualifier_value>2&apos;-O-methyl nucleotide</INSDQualifier_value>
        <NonEnglishQualifier_value>2&apos;-O-甲基核苷酸
</NonEnglishQualifier_value>
      </INSDQualifier>
     </INSDFeature_quals>
    </INSDFeature>
    <INSDFeature>
     <INSDFeature_key>modified_base</INSDFeature_key>
     <INSDFeature_location>10</INSDFeature_location>
     <INSDFeature_quals>
      <INSDQualifier>
       <INSDQualifier_name>mod_base</INSDQualifier_name>
       <INSDQualifier_value>OTHER</INSDQualifier_value>
      </INSDQualifier>
      <INSDQualifier id="q5382">
       <INSDQualifier_name>note</INSDQualifier_name>
       <INSDQualifier_value>2&apos;-fluoro nucleotide</INSDQualifier_value>
       <NonEnglishQualifier_value>2&apos;-氟核苷酸</NonEnglishQualifier_value>
      </INSDQualifier>
     </INSDFeature_quals>
    </INSDFeature>
    <INSDFeature>
     <INSDFeature_key>modified_base</INSDFeature_key>
     <INSDFeature_location>11</INSDFeature_location>
     <INSDFeature_quals>
      <INSDQualifier>
       <INSDQualifier_name>mod_base</INSDQualifier_name>
       <INSDQualifier_value>OTHER</INSDQualifier_value>
      </INSDQualifier>
      <INSDQualifier id="q5383">
       <INSDQualifier_name>note</INSDQualifier_name>
       <INSDQualifier_value>2&apos;-O-methyl nucleotide</INSDQualifier_value>
       <NonEnglishQualifier_value>2&apos;-O-甲基核苷酸
</NonEnglishQualifier_value>
```

```
      </INSDQualifier>
     </INSDFeature_quals>
    </INSDFeature>
    <INSDFeature>
     <INSDFeature_key>modified_base</INSDFeature_key>
     <INSDFeature_location>12</INSDFeature_location>
     <INSDFeature_quals>
      <INSDQualifier>
       <INSDQualifier_name>mod_base</INSDQualifier_name>
       <INSDQualifier_value>OTHER</INSDQualifier_value>
      </INSDQualifier>
      <INSDQualifier id="q5384">
       <INSDQualifier_name>note</INSDQualifier_name>
       <INSDQualifier_value>2&apos;-O-methyl nucleotide</INSDQualifier_value>
       <NonEnglishQualifier_value>2&apos;-O-甲基核苷酸
</NonEnglishQualifier_value>
      </INSDQualifier>
     </INSDFeature_quals>
    </INSDFeature>
    <INSDFeature>
     <INSDFeature_key>modified_base</INSDFeature_key>
     <INSDFeature_location>13</INSDFeature_location>
     <INSDFeature_quals>
      <INSDQualifier>
       <INSDQualifier_name>mod_base</INSDQualifier_name>
       <INSDQualifier_value>OTHER</INSDQualifier_value>
      </INSDQualifier>
      <INSDQualifier id="q5385">
       <INSDQualifier_name>note</INSDQualifier_name>
       <INSDQualifier_value>2&apos;-O-methyl nucleotide</INSDQualifier_value>
       <NonEnglishQualifier_value>2&apos;-O-甲基核苷酸
</NonEnglishQualifier_value>
      </INSDQualifier>
     </INSDFeature_quals>
    </INSDFeature>
    <INSDFeature>
     <INSDFeature_key>modified_base</INSDFeature_key>
     <INSDFeature_location>14</INSDFeature_location>
     <INSDFeature_quals>
```

```
        <INSDQualifier>
         <INSDQualifier_name>mod_base</INSDQualifier_name>
         <INSDQualifier_value>OTHER</INSDQualifier_value>
        </INSDQualifier>
        <INSDQualifier id="q5386">
         <INSDQualifier_name>note</INSDQualifier_name>
         <INSDQualifier_value>2&apos;-fluoro nucleotide</INSDQualifier_value>
         <NonEnglishQualifier_value>2&apos;-氟核苷酸</NonEnglishQualifier_value>
        </INSDQualifier>
       </INSDFeature_quals>
      </INSDFeature>
      <INSDFeature>
       <INSDFeature_key>modified_base</INSDFeature_key>
       <INSDFeature_location>15</INSDFeature_location>
       <INSDFeature_quals>
        <INSDQualifier>
         <INSDQualifier_name>mod_base</INSDQualifier_name>
         <INSDQualifier_value>OTHER</INSDQualifier_value>
        </INSDQualifier>
        <INSDQualifier id="q5387">
         <INSDQualifier_name>note</INSDQualifier_name>
         <INSDQualifier_value>2&apos;-O-methyl nucleotide</INSDQualifier_value>
         <NonEnglishQualifier_value>2&apos;-O-甲基核苷酸
</NonEnglishQualifier_value>
        </INSDQualifier>
       </INSDFeature_quals>
      </INSDFeature>
      <INSDFeature>
       <INSDFeature_key>modified_base</INSDFeature_key>
       <INSDFeature_location>16</INSDFeature_location>
       <INSDFeature_quals>
        <INSDQualifier>
         <INSDQualifier_name>mod_base</INSDQualifier_name>
         <INSDQualifier_value>OTHER</INSDQualifier_value>
        </INSDQualifier>
        <INSDQualifier id="q5388">
         <INSDQualifier_name>note</INSDQualifier_name>
         <INSDQualifier_value>2&apos;-O-methyl nucleotide</INSDQualifier_value>
         <NonEnglishQualifier_value>2&apos;-O-甲基核苷酸
</NonEnglishQualifier_value>
```

```
      </INSDQualifier>
     </INSDFeature_quals>
    </INSDFeature>
    <INSDFeature>
     <INSDFeature_key>modified_base</INSDFeature_key>
     <INSDFeature_location>17</INSDFeature_location>
     <INSDFeature_quals>
      <INSDQualifier>
       <INSDQualifier_name>mod_base</INSDQualifier_name>
       <INSDQualifier_value>OTHER</INSDQualifier_value>
      </INSDQualifier>
      <INSDQualifier id="q5389">
       <INSDQualifier_name>note</INSDQualifier_name>
       <INSDQualifier_value>2&apos;-O-methyl nucleotide</INSDQualifier_value>
       <NonEnglishQualifier_value>2&apos;-O-甲基核苷酸
</NonEnglishQualifier_value>
      </INSDQualifier>
     </INSDFeature_quals>
    </INSDFeature>
    <INSDFeature>
     <INSDFeature_key>modified_base</INSDFeature_key>
     <INSDFeature_location>18</INSDFeature_location>
     <INSDFeature_quals>
      <INSDQualifier>
       <INSDQualifier_name>mod_base</INSDQualifier_name>
       <INSDQualifier_value>OTHER</INSDQualifier_value>
      </INSDQualifier>
      <INSDQualifier id="q5390">
       <INSDQualifier_name>note</INSDQualifier_name>
       <INSDQualifier_value>2&apos;-O-methyl nucleotide</INSDQualifier_value>
       <NonEnglishQualifier_value>2&apos;-O-甲基核苷酸
</NonEnglishQualifier_value>
      </INSDQualifier>
     </INSDFeature_quals>
    </INSDFeature>
    <INSDFeature>
     <INSDFeature_key>modified_base</INSDFeature_key>
     <INSDFeature_location>19</INSDFeature_location>
     <INSDFeature_quals>
```

```
        <INSDQualifier>
         <INSDQualifier_name>mod_base</INSDQualifier_name>
         <INSDQualifier_value>OTHER</INSDQualifier_value>
        </INSDQualifier>
        <INSDQualifier id="q5391">
         <INSDQualifier_name>note</INSDQualifier_name>
         <INSDQualifier_value>2&apos;-O-methyl nucleotide</INSDQualifier_value>
         <NonEnglishQualifier_value>2&apos;-O-甲基核苷酸
</NonEnglishQualifier_value>
        </INSDQualifier>
       </INSDFeature_quals>
      </INSDFeature>
      <INSDFeature>
       <INSDFeature_key>modified_base</INSDFeature_key>
       <INSDFeature_location>20</INSDFeature_location>
       <INSDFeature_quals>
        <INSDQualifier>
         <INSDQualifier_name>mod_base</INSDQualifier_name>
         <INSDQualifier_value>OTHER</INSDQualifier_value>
        </INSDQualifier>
        <INSDQualifier id="q5392">
         <INSDQualifier_name>note</INSDQualifier_name>
         <INSDQualifier_value>2&apos;-O-methyl nucleotide
phosphorothioate</INSDQualifier_value>
         <NonEnglishQualifier_value>2&apos;-O-甲基核苷酸硫代磷酸酯
</NonEnglishQualifier_value>
        </INSDQualifier>
       </INSDFeature_quals>
      </INSDFeature>
      <INSDFeature>
       <INSDFeature_key>modified_base</INSDFeature_key>
       <INSDFeature_location>21</INSDFeature_location>
       <INSDFeature_quals>
        <INSDQualifier>
         <INSDQualifier_name>mod_base</INSDQualifier_name>
         <INSDQualifier_value>OTHER</INSDQualifier_value>
        </INSDQualifier>
        <INSDQualifier id="q5393">
         <INSDQualifier_name>note</INSDQualifier_name>
```

```
        <INSDQualifier_value>2&apos;-O-methyl nucleotide
phosphorothioate</INSDQualifier_value>
        <NonEnglishQualifier_value>2&apos;-O-甲基核苷酸硫代磷酸酯
</NonEnglishQualifier_value>
       </INSDQualifier>
      </INSDFeature_quals>
     </INSDFeature>
     <INSDFeature>
      <INSDFeature_key>modified_base</INSDFeature_key>
      <INSDFeature_location>22</INSDFeature_location>
      <INSDFeature_quals>
       <INSDQualifier>
        <INSDQualifier_name>mod_base</INSDQualifier_name>
        <INSDQualifier_value>OTHER</INSDQualifier_value>
       </INSDQualifier>
       <INSDQualifier id="q5394">
        <INSDQualifier_name>note</INSDQualifier_name>
        <INSDQualifier_value>2&apos;-O-methyl nucleotide</INSDQualifier_value>
        <NonEnglishQualifier_value>2&apos;-O-甲基核苷酸
</NonEnglishQualifier_value>
       </INSDQualifier>
      </INSDFeature_quals>
     </INSDFeature>
    </INSDSeq_feature-table>
    <INSDSeq_sequence>tctctaacccaataaccaccgg</INSDSeq_sequence>
   </INSDSeq>
  </SequenceData>
  <SequenceData sequenceIDNumber="559">
   <INSDSeq>
    <INSDSeq_length>36</INSDSeq_length>
    <INSDSeq_moltype>RNA</INSDSeq_moltype>
    <INSDSeq_division>PAT</INSDSeq_division>
    <INSDSeq_feature-table>
     <INSDFeature>
      <INSDFeature_key>source</INSDFeature_key>
      <INSDFeature_location>1..36</INSDFeature_location>
      <INSDFeature_quals>
       <INSDQualifier>
        <INSDQualifier_name>mol_type</INSDQualifier_name>
```

```
        <INSDQualifier_value>other RNA</INSDQualifier_value>
       </INSDQualifier>
       <INSDQualifier id="q5395">
        <INSDQualifier_name>organism</INSDQualifier_name>
        <INSDQualifier_value>synthetic construct</INSDQualifier_value>
        <NonEnglishQualifier_value>合成構築體</NonEnglishQualifier_value>
       </INSDQualifier>
      </INSDFeature_quals>
     </INSDFeature>
     <INSDFeature>
      <INSDFeature_key>modified_base</INSDFeature_key>
      <INSDFeature_location>1</INSDFeature_location>
      <INSDFeature_quals>
       <INSDQualifier>
        <INSDQualifier_name>mod_base</INSDQualifier_name>
        <INSDQualifier_value>OTHER</INSDQualifier_value>
       </INSDQualifier>
       <INSDQualifier id="q5396">
        <INSDQualifier_name>note</INSDQualifier_name>
        <INSDQualifier_value>2&apos;-O-methyl nucleotide
phosphorothioate</INSDQualifier_value>
        <NonEnglishQualifier_value>2&apos;-O-甲基核苷酸硫代磷酸酯
</NonEnglishQualifier_value>
       </INSDQualifier>
      </INSDFeature_quals>
     </INSDFeature>
     <INSDFeature>
      <INSDFeature_key>modified_base</INSDFeature_key>
      <INSDFeature_location>2</INSDFeature_location>
      <INSDFeature_quals>
       <INSDQualifier>
        <INSDQualifier_name>mod_base</INSDQualifier_name>
        <INSDQualifier_value>OTHER</INSDQualifier_value>
       </INSDQualifier>
       <INSDQualifier id="q5397">
        <INSDQualifier_name>note</INSDQualifier_name>
        <INSDQualifier_value>2&apos;-O-methyl nucleotide</INSDQualifier_value>
        <NonEnglishQualifier_value>2&apos;-O-甲基核苷酸
</NonEnglishQualifier_value>
```

```
      </INSDQualifier>
     </INSDFeature_quals>
    </INSDFeature>
    <INSDFeature>
     <INSDFeature_key>modified_base</INSDFeature_key>
     <INSDFeature_location>3</INSDFeature_location>
     <INSDFeature_quals>
      <INSDQualifier>
       <INSDQualifier_name>mod_base</INSDQualifier_name>
       <INSDQualifier_value>OTHER</INSDQualifier_value>
      </INSDQualifier>
      <INSDQualifier id="q5398">
       <INSDQualifier_name>note</INSDQualifier_name>
       <INSDQualifier_value>2&apos;-O-methyl nucleotide</INSDQualifier_value>
       <NonEnglishQualifier_value>2&apos;-O-甲基核苷酸
</NonEnglishQualifier_value>
      </INSDQualifier>
     </INSDFeature_quals>
    </INSDFeature>
    <INSDFeature>
     <INSDFeature_key>modified_base</INSDFeature_key>
     <INSDFeature_location>4</INSDFeature_location>
     <INSDFeature_quals>
      <INSDQualifier>
       <INSDQualifier_name>mod_base</INSDQualifier_name>
       <INSDQualifier_value>OTHER</INSDQualifier_value>
      </INSDQualifier>
      <INSDQualifier id="q5399">
       <INSDQualifier_name>note</INSDQualifier_name>
       <INSDQualifier_value>2&apos;-O-methyl nucleotide</INSDQualifier_value>
       <NonEnglishQualifier_value>2&apos;-O-甲基核苷酸
</NonEnglishQualifier_value>
      </INSDQualifier>
     </INSDFeature_quals>
    </INSDFeature>
    <INSDFeature>
     <INSDFeature_key>modified_base</INSDFeature_key>
     <INSDFeature_location>5</INSDFeature_location>
     <INSDFeature_quals>
```

```
        <INSDQualifier>
         <INSDQualifier_name>mod_base</INSDQualifier_name>
         <INSDQualifier_value>OTHER</INSDQualifier_value>
        </INSDQualifier>
        <INSDQualifier id="q5400">
         <INSDQualifier_name>note</INSDQualifier_name>
         <INSDQualifier_value>2&apos;-O-methyl nucleotide</INSDQualifier_value>
         <NonEnglishQualifier_value>2&apos;-O-甲基核苷酸
</NonEnglishQualifier_value>
        </INSDQualifier>
       </INSDFeature_quals>
      </INSDFeature>
      <INSDFeature>
       <INSDFeature_key>modified_base</INSDFeature_key>
       <INSDFeature_location>6</INSDFeature_location>
       <INSDFeature_quals>
        <INSDQualifier>
         <INSDQualifier_name>mod_base</INSDQualifier_name>
         <INSDQualifier_value>OTHER</INSDQualifier_value>
        </INSDQualifier>
        <INSDQualifier id="q5401">
         <INSDQualifier_name>note</INSDQualifier_name>
         <INSDQualifier_value>2&apos;-O-methyl nucleotide</INSDQualifier_value>
         <NonEnglishQualifier_value>2&apos;-O-甲基核苷酸
</NonEnglishQualifier_value>
        </INSDQualifier>
       </INSDFeature_quals>
      </INSDFeature>
      <INSDFeature>
       <INSDFeature_key>modified_base</INSDFeature_key>
       <INSDFeature_location>7</INSDFeature_location>
       <INSDFeature_quals>
        <INSDQualifier>
         <INSDQualifier_name>mod_base</INSDQualifier_name>
         <INSDQualifier_value>OTHER</INSDQualifier_value>
        </INSDQualifier>
        <INSDQualifier id="q5402">
         <INSDQualifier_name>note</INSDQualifier_name>
         <INSDQualifier_value>2&apos;-O-methyl nucleotide</INSDQualifier_value>
```

```
        <NonEnglishQualifier_value>2&apos;-O-甲基核苷酸
</NonEnglishQualifier_value>
       </INSDQualifier>
      </INSDFeature_quals>
     </INSDFeature>
     <INSDFeature>
      <INSDFeature_key>modified_base</INSDFeature_key>
      <INSDFeature_location>8</INSDFeature_location>
      <INSDFeature_quals>
       <INSDQualifier>
        <INSDQualifier_name>mod_base</INSDQualifier_name>
        <INSDQualifier_value>OTHER</INSDQualifier_value>
       </INSDQualifier>
       <INSDQualifier id="q5403">
        <INSDQualifier_name>note</INSDQualifier_name>
        <INSDQualifier_value>2&apos;-fluoro nucleotide</INSDQualifier_value>
        <NonEnglishQualifier_value>2&apos;-氟核苷酸</NonEnglishQualifier_value>
       </INSDQualifier>
      </INSDFeature_quals>
     </INSDFeature>
     <INSDFeature>
      <INSDFeature_key>modified_base</INSDFeature_key>
      <INSDFeature_location>9</INSDFeature_location>
      <INSDFeature_quals>
       <INSDQualifier>
        <INSDQualifier_name>mod_base</INSDQualifier_name>
        <INSDQualifier_value>OTHER</INSDQualifier_value>
       </INSDQualifier>
       <INSDQualifier id="q5404">
        <INSDQualifier_name>note</INSDQualifier_name>
        <INSDQualifier_value>2&apos;-fluoro nucleotide</INSDQualifier_value>
        <NonEnglishQualifier_value>2&apos;-氟核苷酸</NonEnglishQualifier_value>
       </INSDQualifier>
      </INSDFeature_quals>
     </INSDFeature>
     <INSDFeature>
      <INSDFeature_key>modified_base</INSDFeature_key>
      <INSDFeature_location>10</INSDFeature_location>
      <INSDFeature_quals>
```

```
      <INSDQualifier>
       <INSDQualifier_name>mod_base</INSDQualifier_name>
       <INSDQualifier_value>OTHER</INSDQualifier_value>
      </INSDQualifier>
      <INSDQualifier id="q5405">
       <INSDQualifier_name>note</INSDQualifier_name>
       <INSDQualifier_value>2&apos;-fluoro nucleotide</INSDQualifier_value>
       <NonEnglishQualifier_value>2&apos;-氟核苷酸</NonEnglishQualifier_value>
      </INSDQualifier>
     </INSDFeature_quals>
    </INSDFeature>
    <INSDFeature>
     <INSDFeature_key>modified_base</INSDFeature_key>
     <INSDFeature_location>11</INSDFeature_location>
     <INSDFeature_quals>
      <INSDQualifier>
       <INSDQualifier_name>mod_base</INSDQualifier_name>
       <INSDQualifier_value>OTHER</INSDQualifier_value>
      </INSDQualifier>
      <INSDQualifier id="q5406">
       <INSDQualifier_name>note</INSDQualifier_name>
       <INSDQualifier_value>2&apos;-fluoro nucleotide</INSDQualifier_value>
       <NonEnglishQualifier_value>2&apos;-氟核苷酸</NonEnglishQualifier_value>
      </INSDQualifier>
     </INSDFeature_quals>
    </INSDFeature>
    <INSDFeature>
     <INSDFeature_key>modified_base</INSDFeature_key>
     <INSDFeature_location>12</INSDFeature_location>
     <INSDFeature_quals>
      <INSDQualifier>
       <INSDQualifier_name>mod_base</INSDQualifier_name>
       <INSDQualifier_value>OTHER</INSDQualifier_value>
      </INSDQualifier>
      <INSDQualifier id="q5407">
       <INSDQualifier_name>note</INSDQualifier_name>
       <INSDQualifier_value>2&apos;-O-methyl nucleotide</INSDQualifier_value>
       <NonEnglishQualifier_value>2&apos;-O-甲基核苷酸
</NonEnglishQualifier_value>
```

```
      </INSDQualifier>
     </INSDFeature_quals>
    </INSDFeature>
    <INSDFeature>
     <INSDFeature_key>modified_base</INSDFeature_key>
     <INSDFeature_location>13</INSDFeature_location>
     <INSDFeature_quals>
      <INSDQualifier>
       <INSDQualifier_name>mod_base</INSDQualifier_name>
       <INSDQualifier_value>OTHER</INSDQualifier_value>
      </INSDQualifier>
      <INSDQualifier id="q5408">
       <INSDQualifier_name>note</INSDQualifier_name>
       <INSDQualifier_value>2&apos;-O-methyl nucleotide</INSDQualifier_value>
       <NonEnglishQualifier_value>2&apos;-O-甲基核苷酸
</NonEnglishQualifier_value>
      </INSDQualifier>
     </INSDFeature_quals>
    </INSDFeature>
    <INSDFeature>
     <INSDFeature_key>modified_base</INSDFeature_key>
     <INSDFeature_location>14</INSDFeature_location>
     <INSDFeature_quals>
      <INSDQualifier>
       <INSDQualifier_name>mod_base</INSDQualifier_name>
       <INSDQualifier_value>OTHER</INSDQualifier_value>
      </INSDQualifier>
      <INSDQualifier id="q5409">
       <INSDQualifier_name>note</INSDQualifier_name>
       <INSDQualifier_value>2&apos;-O-methyl nucleotide</INSDQualifier_value>
       <NonEnglishQualifier_value>2&apos;-O-甲基核苷酸
</NonEnglishQualifier_value>
      </INSDQualifier>
     </INSDFeature_quals>
    </INSDFeature>
    <INSDFeature>
     <INSDFeature_key>modified_base</INSDFeature_key>
     <INSDFeature_location>15</INSDFeature_location>
     <INSDFeature_quals>
```

```
        <INSDQualifier>
         <INSDQualifier_name>mod_base</INSDQualifier_name>
         <INSDQualifier_value>OTHER</INSDQualifier_value>
        </INSDQualifier>
        <INSDQualifier id="q5410">
         <INSDQualifier_name>note</INSDQualifier_name>
         <INSDQualifier_value>2&apos;-O-methyl nucleotide</INSDQualifier_value>
         <NonEnglishQualifier_value>2&apos;-O-甲基核苷酸
</NonEnglishQualifier_value>
        </INSDQualifier>
       </INSDFeature_quals>
      </INSDFeature>
      <INSDFeature>
       <INSDFeature_key>modified_base</INSDFeature_key>
       <INSDFeature_location>16</INSDFeature_location>
       <INSDFeature_quals>
        <INSDQualifier>
         <INSDQualifier_name>mod_base</INSDQualifier_name>
         <INSDQualifier_value>OTHER</INSDQualifier_value>
        </INSDQualifier>
        <INSDQualifier id="q5411">
         <INSDQualifier_name>note</INSDQualifier_name>
         <INSDQualifier_value>2&apos;-O-methyl nucleotide</INSDQualifier_value>
         <NonEnglishQualifier_value>2&apos;-O-甲基核苷酸
</NonEnglishQualifier_value>
        </INSDQualifier>
       </INSDFeature_quals>
      </INSDFeature>
      <INSDFeature>
       <INSDFeature_key>modified_base</INSDFeature_key>
       <INSDFeature_location>17</INSDFeature_location>
       <INSDFeature_quals>
        <INSDQualifier>
         <INSDQualifier_name>mod_base</INSDQualifier_name>
         <INSDQualifier_value>OTHER</INSDQualifier_value>
        </INSDQualifier>
        <INSDQualifier id="q5412">
         <INSDQualifier_name>note</INSDQualifier_name>
         <INSDQualifier_value>2&apos;-O-methyl nucleotide</INSDQualifier_value>
```

```
        <NonEnglishQualifier_value>2&amp;apos;-O-甲基核苷酸
</NonEnglishQualifier_value>
       </INSDQualifier>
      </INSDFeature_quals>
     </INSDFeature>
     <INSDFeature>
      <INSDFeature_key>modified_base</INSDFeature_key>
      <INSDFeature_location>18</INSDFeature_location>
      <INSDFeature_quals>
       <INSDQualifier>
        <INSDQualifier_name>mod_base</INSDQualifier_name>
        <INSDQualifier_value>OTHER</INSDQualifier_value>
       </INSDQualifier>
       <INSDQualifier id="q5413">
        <INSDQualifier_name>note</INSDQualifier_name>
        <INSDQualifier_value>2&apos;-O-methyl nucleotide</INSDQualifier_value>
        <NonEnglishQualifier_value>2&amp;apos;-O-甲基核苷酸
</NonEnglishQualifier_value>
       </INSDQualifier>
      </INSDFeature_quals>
     </INSDFeature>
     <INSDFeature>
      <INSDFeature_key>modified_base</INSDFeature_key>
      <INSDFeature_location>19</INSDFeature_location>
      <INSDFeature_quals>
       <INSDQualifier>
        <INSDQualifier_name>mod_base</INSDQualifier_name>
        <INSDQualifier_value>OTHER</INSDQualifier_value>
       </INSDQualifier>
       <INSDQualifier id="q5414">
        <INSDQualifier_name>note</INSDQualifier_name>
        <INSDQualifier_value>2&apos;-O-methyl nucleotide</INSDQualifier_value>
        <NonEnglishQualifier_value>2&amp;apos;-O-甲基核苷酸
</NonEnglishQualifier_value>
       </INSDQualifier>
      </INSDFeature_quals>
     </INSDFeature>
     <INSDFeature>
      <INSDFeature_key>modified_base</INSDFeature_key>
```

```
      <INSDFeature_location>20</INSDFeature_location>
      <INSDFeature_quals>
       <INSDQualifier>
        <INSDQualifier_name>mod_base</INSDQualifier_name>
        <INSDQualifier_value>OTHER</INSDQualifier_value>
       </INSDQualifier>
       <INSDQualifier id="q5415">
        <INSDQualifier_name>note</INSDQualifier_name>
        <INSDQualifier_value>2&apos;-O-methyl nucleotide</INSDQualifier_value>
        <NonEnglishQualifier_value>2&apos;-O-甲基核苷酸
</NonEnglishQualifier_value>
       </INSDQualifier>
      </INSDFeature_quals>
     </INSDFeature>
     <INSDFeature>
      <INSDFeature_key>modified_base</INSDFeature_key>
      <INSDFeature_location>21</INSDFeature_location>
      <INSDFeature_quals>
       <INSDQualifier>
        <INSDQualifier_name>mod_base</INSDQualifier_name>
        <INSDQualifier_value>OTHER</INSDQualifier_value>
       </INSDQualifier>
       <INSDQualifier id="q5416">
        <INSDQualifier_name>note</INSDQualifier_name>
        <INSDQualifier_value>2&apos;-O-methyl nucleotide</INSDQualifier_value>
        <NonEnglishQualifier_value>2&apos;-O-甲基核苷酸
</NonEnglishQualifier_value>
       </INSDQualifier>
      </INSDFeature_quals>
     </INSDFeature>
     <INSDFeature>
      <INSDFeature_key>modified_base</INSDFeature_key>
      <INSDFeature_location>22</INSDFeature_location>
      <INSDFeature_quals>
       <INSDQualifier>
        <INSDQualifier_name>mod_base</INSDQualifier_name>
        <INSDQualifier_value>OTHER</INSDQualifier_value>
       </INSDQualifier>
       <INSDQualifier id="q5417">
```

```
        <INSDQualifier_name>note</INSDQualifier_name>
        <INSDQualifier_value>2&apos;-O-methyl nucleotide</INSDQualifier_value>
        <NonEnglishQualifier_value>2&apos;-O-甲基核苷酸
</NonEnglishQualifier_value>
       </INSDQualifier>
      </INSDFeature_quals>
     </INSDFeature>
     <INSDFeature>
      <INSDFeature_key>modified_base</INSDFeature_key>
      <INSDFeature_location>23</INSDFeature_location>
      <INSDFeature_quals>
       <INSDQualifier>
        <INSDQualifier_name>mod_base</INSDQualifier_name>
        <INSDQualifier_value>OTHER</INSDQualifier_value>
       </INSDQualifier>
       <INSDQualifier id="q5418">
        <INSDQualifier_name>note</INSDQualifier_name>
        <INSDQualifier_value>2&apos;-O-methyl nucleotide</INSDQualifier_value>
        <NonEnglishQualifier_value>2&apos;-O-甲基核苷酸
</NonEnglishQualifier_value>
       </INSDQualifier>
      </INSDFeature_quals>
     </INSDFeature>
     <INSDFeature>
      <INSDFeature_key>modified_base</INSDFeature_key>
      <INSDFeature_location>24</INSDFeature_location>
      <INSDFeature_quals>
       <INSDQualifier>
        <INSDQualifier_name>mod_base</INSDQualifier_name>
        <INSDQualifier_value>OTHER</INSDQualifier_value>
       </INSDQualifier>
       <INSDQualifier id="q5419">
        <INSDQualifier_name>note</INSDQualifier_name>
        <INSDQualifier_value>2&apos;-O-methyl nucleotide</INSDQualifier_value>
        <NonEnglishQualifier_value>2&apos;-O-甲基核苷酸
</NonEnglishQualifier_value>
       </INSDQualifier>
      </INSDFeature_quals>
     </INSDFeature>
```

```
      <INSDFeature>
       <INSDFeature_key>modified_base</INSDFeature_key>
       <INSDFeature_location>25</INSDFeature_location>
       <INSDFeature_quals>
        <INSDQualifier>
         <INSDQualifier_name>mod_base</INSDQualifier_name>
         <INSDQualifier_value>OTHER</INSDQualifier_value>
        </INSDQualifier>
        <INSDQualifier id="q5420">
         <INSDQualifier_name>note</INSDQualifier_name>
         <INSDQualifier_value>2&apos;-O-methyl nucleotide</INSDQualifier_value>
         <NonEnglishQualifier_value>2&apos;-O-甲基核苷酸
</NonEnglishQualifier_value>
        </INSDQualifier>
       </INSDFeature_quals>
      </INSDFeature>
      <INSDFeature>
       <INSDFeature_key>modified_base</INSDFeature_key>
       <INSDFeature_location>26</INSDFeature_location>
       <INSDFeature_quals>
        <INSDQualifier>
         <INSDQualifier_name>mod_base</INSDQualifier_name>
         <INSDQualifier_value>OTHER</INSDQualifier_value>
        </INSDQualifier>
        <INSDQualifier id="q5421">
         <INSDQualifier_name>note</INSDQualifier_name>
         <INSDQualifier_value>2&apos;-O-methyl nucleotide</INSDQualifier_value>
         <NonEnglishQualifier_value>2&apos;-O-甲基核苷酸
</NonEnglishQualifier_value>
        </INSDQualifier>
       </INSDFeature_quals>
      </INSDFeature>
      <INSDFeature>
       <INSDFeature_key>modified_base</INSDFeature_key>
       <INSDFeature_location>27</INSDFeature_location>
       <INSDFeature_quals>
        <INSDQualifier>
         <INSDQualifier_name>mod_base</INSDQualifier_name>
         <INSDQualifier_value>OTHER</INSDQualifier_value>
```

```
      </INSDQualifier>
      <INSDQualifier id="q5422">
       <INSDQualifier_name>note</INSDQualifier_name>
       <INSDQualifier_value>2&apos;-O-methyl nucleotide</INSDQualifier_value>
       <NonEnglishQualifier_value>2&apos;-O-甲基核苷酸
</NonEnglishQualifier_value>
      </INSDQualifier>
     </INSDFeature_quals>
    </INSDFeature>
    <INSDFeature>
     <INSDFeature_key>modified_base</INSDFeature_key>
     <INSDFeature_location>28</INSDFeature_location>
     <INSDFeature_quals>
      <INSDQualifier>
       <INSDQualifier_name>mod_base</INSDQualifier_name>
       <INSDQualifier_value>OTHER</INSDQualifier_value>
      </INSDQualifier>
      <INSDQualifier id="q5423">
       <INSDQualifier_name>note</INSDQualifier_name>
       <INSDQualifier_value>2&apos;-aminodiethoxymethanol-Adenine-N-
acetylgalactosamine</INSDQualifier_value>
       <NonEnglishQualifier_value>2&apos;-胺基二乙氧基甲醇-腺嘌呤-N-乙醯基半乳糖
胺</NonEnglishQualifier_value>
      </INSDQualifier>
     </INSDFeature_quals>
    </INSDFeature>
    <INSDFeature>
     <INSDFeature_key>modified_base</INSDFeature_key>
     <INSDFeature_location>29</INSDFeature_location>
     <INSDFeature_quals>
      <INSDQualifier>
       <INSDQualifier_name>mod_base</INSDQualifier_name>
       <INSDQualifier_value>OTHER</INSDQualifier_value>
      </INSDQualifier>
      <INSDQualifier id="q5424">
       <INSDQualifier_name>note</INSDQualifier_name>
       <INSDQualifier_value>2&apos;-aminodiethoxymethanol-Adenine-N-
acetylgalactosamine</INSDQualifier_value>
       <NonEnglishQualifier_value>2&apos;-胺基二乙氧基甲醇-腺嘌呤-N-乙醯基半乳糖
胺</NonEnglishQualifier_value>
```

```
      </INSDQualifier>
     </INSDFeature_quals>
    </INSDFeature>
    <INSDFeature>
     <INSDFeature_key>modified_base</INSDFeature_key>
     <INSDFeature_location>30</INSDFeature_location>
     <INSDFeature_quals>
      <INSDQualifier>
       <INSDQualifier_name>mod_base</INSDQualifier_name>
       <INSDQualifier_value>OTHER</INSDQualifier_value>
      </INSDQualifier>
      <INSDQualifier id="q5425">
       <INSDQualifier_name>note</INSDQualifier_name>
       <INSDQualifier_value>2&apos;-aminodiethoxymethanol-Adenine-N-
acetylgalactosamine</INSDQualifier_value>
       <NonEnglishQualifier_value>2&apos;-胺基二乙氧基甲醇-腺嘌呤-N-乙醯基半乳糖
胺</NonEnglishQualifier_value>
      </INSDQualifier>
     </INSDFeature_quals>
    </INSDFeature>
    <INSDFeature>
     <INSDFeature_key>modified_base</INSDFeature_key>
     <INSDFeature_location>31</INSDFeature_location>
     <INSDFeature_quals>
      <INSDQualifier>
       <INSDQualifier_name>mod_base</INSDQualifier_name>
       <INSDQualifier_value>OTHER</INSDQualifier_value>
      </INSDQualifier>
      <INSDQualifier id="q5426">
       <INSDQualifier_name>note</INSDQualifier_name>
       <INSDQualifier_value>2&apos;-O-methyl nucleotide</INSDQualifier_value>
       <NonEnglishQualifier_value>2&apos;-O-甲基核苷酸
</NonEnglishQualifier_value>
      </INSDQualifier>
     </INSDFeature_quals>
    </INSDFeature>
    <INSDFeature>
     <INSDFeature_key>modified_base</INSDFeature_key>
     <INSDFeature_location>32</INSDFeature_location>
```

```
      <INSDFeature_quals>
       <INSDQualifier>
        <INSDQualifier_name>mod_base</INSDQualifier_name>
        <INSDQualifier_value>OTHER</INSDQualifier_value>
       </INSDQualifier>
       <INSDQualifier id="q5427">
        <INSDQualifier_name>note</INSDQualifier_name>
        <INSDQualifier_value>2&apos;-O-methyl nucleotide</INSDQualifier_value>
        <NonEnglishQualifier_value>2&apos;-O-甲基核苷酸
</NonEnglishQualifier_value>
       </INSDQualifier>
      </INSDFeature_quals>
     </INSDFeature>
     <INSDFeature>
      <INSDFeature_key>modified_base</INSDFeature_key>
      <INSDFeature_location>33</INSDFeature_location>
      <INSDFeature_quals>
       <INSDQualifier>
        <INSDQualifier_name>mod_base</INSDQualifier_name>
        <INSDQualifier_value>OTHER</INSDQualifier_value>
       </INSDQualifier>
       <INSDQualifier id="q5428">
        <INSDQualifier_name>note</INSDQualifier_name>
        <INSDQualifier_value>2&apos;-O-methyl nucleotide</INSDQualifier_value>
        <NonEnglishQualifier_value>2&apos;-O-甲基核苷酸
</NonEnglishQualifier_value>
       </INSDQualifier>
      </INSDFeature_quals>
     </INSDFeature>
     <INSDFeature>
      <INSDFeature_key>modified_base</INSDFeature_key>
      <INSDFeature_location>34</INSDFeature_location>
      <INSDFeature_quals>
       <INSDQualifier>
        <INSDQualifier_name>mod_base</INSDQualifier_name>
        <INSDQualifier_value>OTHER</INSDQualifier_value>
       </INSDQualifier>
       <INSDQualifier id="q5429">
        <INSDQualifier_name>note</INSDQualifier_name>
```

```
        <INSDQualifier_value>2&apos;-O-methyl nucleotide</INSDQualifier_value>
        <NonEnglishQualifier_value>2&apos;-O-甲基核苷酸
</NonEnglishQualifier_value>
      </INSDQualifier>
     </INSDFeature_quals>
    </INSDFeature>
    <INSDFeature>
     <INSDFeature_key>modified_base</INSDFeature_key>
     <INSDFeature_location>35</INSDFeature_location>
     <INSDFeature_quals>
      <INSDQualifier>
       <INSDQualifier_name>mod_base</INSDQualifier_name>
       <INSDQualifier_value>OTHER</INSDQualifier_value>
      </INSDQualifier>
      <INSDQualifier id="q5430">
       <INSDQualifier_name>note</INSDQualifier_name>
       <INSDQualifier_value>2&apos;-O-methyl nucleotide</INSDQualifier_value>
       <NonEnglishQualifier_value>2&apos;-O-甲基核苷酸
</NonEnglishQualifier_value>
      </INSDQualifier>
     </INSDFeature_quals>
    </INSDFeature>
    <INSDFeature>
     <INSDFeature_key>modified_base</INSDFeature_key>
     <INSDFeature_location>36</INSDFeature_location>
     <INSDFeature_quals>
      <INSDQualifier>
       <INSDQualifier_name>mod_base</INSDQualifier_name>
       <INSDQualifier_value>OTHER</INSDQualifier_value>
      </INSDQualifier>
      <INSDQualifier id="q5431">
       <INSDQualifier_name>note</INSDQualifier_name>
       <INSDQualifier_value>2&apos;-O-methyl nucleotide</INSDQualifier_value>
       <NonEnglishQualifier_value>2&apos;-O-甲基核苷酸
</NonEnglishQualifier_value>
      </INSDQualifier>
     </INSDFeature_quals>
    </INSDFeature>
   </INSDSeq_feature-table>
```

```
    <INSDSeq_sequence>gtggttattgggttagagaagcagccgaaaggctgc</INSDSeq_sequence>
   </INSDSeq>
  </SequenceData>
  <SequenceData sequenceIDNumber="560">
   <INSDSeq>
    <INSDSeq_length>22</INSDSeq_length>
    <INSDSeq_moltype>RNA</INSDSeq_moltype>
    <INSDSeq_division>PAT</INSDSeq_division>
    <INSDSeq_feature-table>
     <INSDFeature>
      <INSDFeature_key>source</INSDFeature_key>
      <INSDFeature_location>1..22</INSDFeature_location>
      <INSDFeature_quals>
       <INSDQualifier>
        <INSDQualifier_name>mol_type</INSDQualifier_name>
        <INSDQualifier_value>other RNA</INSDQualifier_value>
       </INSDQualifier>
       <INSDQualifier id="q5432">
        <INSDQualifier_name>organism</INSDQualifier_name>
        <INSDQualifier_value>synthetic construct</INSDQualifier_value>
        <NonEnglishQualifier_value>合成構築體</NonEnglishQualifier_value>
       </INSDQualifier>
      </INSDFeature_quals>
     </INSDFeature>
     <INSDFeature>
      <INSDFeature_key>modified_base</INSDFeature_key>
      <INSDFeature_location>1</INSDFeature_location>
      <INSDFeature_quals>
       <INSDQualifier>
        <INSDQualifier_name>mod_base</INSDQualifier_name>
        <INSDQualifier_value>OTHER</INSDQualifier_value>
       </INSDQualifier>
       <INSDQualifier id="q5433">
        <INSDQualifier_name>note</INSDQualifier_name>
        <INSDQualifier_value>4&apos;-O-monomethylphosphonate-2&apos;-O-methyl-
modified nucleotide</INSDQualifier_value>
        <NonEnglishQualifier_value>4&apos;-O-單甲基膦酸酯-2&apos;-O-甲基修飾之核
苷酸</NonEnglishQualifier_value>
       </INSDQualifier>
```

```
      </INSDFeature_quals>
     </INSDFeature>
     <INSDFeature>
      <INSDFeature_key>modified_base</INSDFeature_key>
      <INSDFeature_location>2</INSDFeature_location>
      <INSDFeature_quals>
       <INSDQualifier>
        <INSDQualifier_name>mod_base</INSDQualifier_name>
        <INSDQualifier_value>OTHER</INSDQualifier_value>
       </INSDQualifier>
       <INSDQualifier id="q5434">
        <INSDQualifier_name>note</INSDQualifier_name>
        <INSDQualifier_value>2&apos;-fluoro nucleotide
phosphorothioate</INSDQualifier_value>
        <NonEnglishQualifier_value>2&apos;-氟核苷酸硫代磷酸酯
</NonEnglishQualifier_value>
       </INSDQualifier>
      </INSDFeature_quals>
     </INSDFeature>
     <INSDFeature>
      <INSDFeature_key>modified_base</INSDFeature_key>
      <INSDFeature_location>3</INSDFeature_location>
      <INSDFeature_quals>
       <INSDQualifier>
        <INSDQualifier_name>mod_base</INSDQualifier_name>
        <INSDQualifier_value>OTHER</INSDQualifier_value>
       </INSDQualifier>
       <INSDQualifier id="q5435">
        <INSDQualifier_name>note</INSDQualifier_name>
        <INSDQualifier_value>2&apos;-fluoro nucleotide
phosphorothioate</INSDQualifier_value>
        <NonEnglishQualifier_value>2&apos;-氟核苷酸硫代磷酸酯
</NonEnglishQualifier_value>
       </INSDQualifier>
      </INSDFeature_quals>
     </INSDFeature>
     <INSDFeature>
      <INSDFeature_key>modified_base</INSDFeature_key>
      <INSDFeature_location>4</INSDFeature_location>
```

```
      <INSDFeature_quals>
       <INSDQualifier>
        <INSDQualifier_name>mod_base</INSDQualifier_name>
        <INSDQualifier_value>OTHER</INSDQualifier_value>
       </INSDQualifier>
       <INSDQualifier id="q5436">
        <INSDQualifier_name>note</INSDQualifier_name>
        <INSDQualifier_value>2&apos;-fluoro nucleotide</INSDQualifier_value>
        <NonEnglishQualifier_value>2&apos;-氟核苷酸</NonEnglishQualifier_value>
       </INSDQualifier>
      </INSDFeature_quals>
     </INSDFeature>
     <INSDFeature>
      <INSDFeature_key>modified_base</INSDFeature_key>
      <INSDFeature_location>5</INSDFeature_location>
      <INSDFeature_quals>
       <INSDQualifier>
        <INSDQualifier_name>mod_base</INSDQualifier_name>
        <INSDQualifier_value>OTHER</INSDQualifier_value>
       </INSDQualifier>
       <INSDQualifier id="q5437">
        <INSDQualifier_name>note</INSDQualifier_name>
        <INSDQualifier_value>2&apos;-fluoro nucleotide</INSDQualifier_value>
        <NonEnglishQualifier_value>2&apos;-氟核苷酸</NonEnglishQualifier_value>
       </INSDQualifier>
      </INSDFeature_quals>
     </INSDFeature>
     <INSDFeature>
      <INSDFeature_key>modified_base</INSDFeature_key>
      <INSDFeature_location>6</INSDFeature_location>
      <INSDFeature_quals>
       <INSDQualifier>
        <INSDQualifier_name>mod_base</INSDQualifier_name>
        <INSDQualifier_value>OTHER</INSDQualifier_value>
       </INSDQualifier>
       <INSDQualifier id="q5438">
        <INSDQualifier_name>note</INSDQualifier_name>
        <INSDQualifier_value>2&apos;-O-methyl nucleotide</INSDQualifier_value>
        <NonEnglishQualifier_value>2&apos;-O-甲基核苷酸
</NonEnglishQualifier_value>
```

```
      </INSDQualifier>
     </INSDFeature_quals>
    </INSDFeature>
    <INSDFeature>
     <INSDFeature_key>modified_base</INSDFeature_key>
     <INSDFeature_location>7</INSDFeature_location>
     <INSDFeature_quals>
      <INSDQualifier>
       <INSDQualifier_name>mod_base</INSDQualifier_name>
       <INSDQualifier_value>OTHER</INSDQualifier_value>
      </INSDQualifier>
      <INSDQualifier id="q5439">
       <INSDQualifier_name>note</INSDQualifier_name>
       <INSDQualifier_value>2&apos;-fluoro nucleotide</INSDQualifier_value>
       <NonEnglishQualifier_value>2&apos;-氟核苷酸</NonEnglishQualifier_value>
      </INSDQualifier>
     </INSDFeature_quals>
    </INSDFeature>
    <INSDFeature>
     <INSDFeature_key>modified_base</INSDFeature_key>
     <INSDFeature_location>8</INSDFeature_location>
     <INSDFeature_quals>
      <INSDQualifier>
       <INSDQualifier_name>mod_base</INSDQualifier_name>
       <INSDQualifier_value>OTHER</INSDQualifier_value>
      </INSDQualifier>
      <INSDQualifier id="q5440">
       <INSDQualifier_name>note</INSDQualifier_name>
       <INSDQualifier_value>2&apos;-O-methyl nucleotide</INSDQualifier_value>
       <NonEnglishQualifier_value>2&apos;-O-甲基核苷酸
</NonEnglishQualifier_value>
      </INSDQualifier>
     </INSDFeature_quals>
    </INSDFeature>
    <INSDFeature>
     <INSDFeature_key>modified_base</INSDFeature_key>
     <INSDFeature_location>9</INSDFeature_location>
     <INSDFeature_quals>
      <INSDQualifier>
```

```
        <INSDQualifier_name>mod_base</INSDQualifier_name>
        <INSDQualifier_value>OTHER</INSDQualifier_value>
       </INSDQualifier>
       <INSDQualifier id="q5441">
        <INSDQualifier_name>note</INSDQualifier_name>
        <INSDQualifier_value>2&apos;-O-methyl nucleotide</INSDQualifier_value>
        <NonEnglishQualifier_value>2&apos;-O-甲基核苷酸
</NonEnglishQualifier_value>
      </INSDQualifier>
     </INSDFeature_quals>
    </INSDFeature>
    <INSDFeature>
     <INSDFeature_key>modified_base</INSDFeature_key>
     <INSDFeature_location>10</INSDFeature_location>
     <INSDFeature_quals>
      <INSDQualifier>
       <INSDQualifier_name>mod_base</INSDQualifier_name>
       <INSDQualifier_value>OTHER</INSDQualifier_value>
      </INSDQualifier>
      <INSDQualifier id="q5442">
       <INSDQualifier_name>note</INSDQualifier_name>
       <INSDQualifier_value>2&apos;-fluoro nucleotide</INSDQualifier_value>
       <NonEnglishQualifier_value>2&apos;-氟核苷酸</NonEnglishQualifier_value>
      </INSDQualifier>
     </INSDFeature_quals>
    </INSDFeature>
    <INSDFeature>
     <INSDFeature_key>modified_base</INSDFeature_key>
     <INSDFeature_location>11</INSDFeature_location>
     <INSDFeature_quals>
      <INSDQualifier>
       <INSDQualifier_name>mod_base</INSDQualifier_name>
       <INSDQualifier_value>OTHER</INSDQualifier_value>
      </INSDQualifier>
      <INSDQualifier id="q5443">
       <INSDQualifier_name>note</INSDQualifier_name>
       <INSDQualifier_value>2&apos;-O-methyl nucleotide</INSDQualifier_value>
       <NonEnglishQualifier_value>2&apos;-O-甲基核苷酸
</NonEnglishQualifier_value>
```

```
      </INSDQualifier>
     </INSDFeature_quals>
    </INSDFeature>
    <INSDFeature>
     <INSDFeature_key>modified_base</INSDFeature_key>
     <INSDFeature_location>12</INSDFeature_location>
     <INSDFeature_quals>
      <INSDQualifier>
       <INSDQualifier_name>mod_base</INSDQualifier_name>
       <INSDQualifier_value>OTHER</INSDQualifier_value>
      </INSDQualifier>
      <INSDQualifier id="q5444">
       <INSDQualifier_name>note</INSDQualifier_name>
       <INSDQualifier_value>2&apos;-O-methyl nucleotide</INSDQualifier_value>
       <NonEnglishQualifier_value>2&apos;-O-甲基核苷酸
</NonEnglishQualifier_value>
      </INSDQualifier>
     </INSDFeature_quals>
    </INSDFeature>
    <INSDFeature>
     <INSDFeature_key>modified_base</INSDFeature_key>
     <INSDFeature_location>13</INSDFeature_location>
     <INSDFeature_quals>
      <INSDQualifier>
       <INSDQualifier_name>mod_base</INSDQualifier_name>
       <INSDQualifier_value>OTHER</INSDQualifier_value>
      </INSDQualifier>
      <INSDQualifier id="q5445">
       <INSDQualifier_name>note</INSDQualifier_name>
       <INSDQualifier_value>2&apos;-O-methyl nucleotide</INSDQualifier_value>
       <NonEnglishQualifier_value>2&apos;-O-甲基核苷酸
</NonEnglishQualifier_value>
      </INSDQualifier>
     </INSDFeature_quals>
    </INSDFeature>
    <INSDFeature>
     <INSDFeature_key>modified_base</INSDFeature_key>
     <INSDFeature_location>14</INSDFeature_location>
     <INSDFeature_quals>
```

```
        <INSDQualifier>
         <INSDQualifier_name>mod_base</INSDQualifier_name>
         <INSDQualifier_value>OTHER</INSDQualifier_value>
        </INSDQualifier>
        <INSDQualifier id="q5446">
         <INSDQualifier_name>note</INSDQualifier_name>
         <INSDQualifier_value>2&apos;-fluoro nucleotide</INSDQualifier_value>
         <NonEnglishQualifier_value>2&apos;-氟核苷酸</NonEnglishQualifier_value>
        </INSDQualifier>
       </INSDFeature_quals>
      </INSDFeature>
      <INSDFeature>
       <INSDFeature_key>modified_base</INSDFeature_key>
       <INSDFeature_location>15</INSDFeature_location>
       <INSDFeature_quals>
        <INSDQualifier>
         <INSDQualifier_name>mod_base</INSDQualifier_name>
         <INSDQualifier_value>OTHER</INSDQualifier_value>
        </INSDQualifier>
        <INSDQualifier id="q5447">
         <INSDQualifier_name>note</INSDQualifier_name>
         <INSDQualifier_value>2&apos;-O-methyl nucleotide</INSDQualifier_value>
         <NonEnglishQualifier_value>2&apos;-O-甲基核苷酸
</NonEnglishQualifier_value>
        </INSDQualifier>
       </INSDFeature_quals>
      </INSDFeature>
      <INSDFeature>
       <INSDFeature_key>modified_base</INSDFeature_key>
       <INSDFeature_location>16</INSDFeature_location>
       <INSDFeature_quals>
        <INSDQualifier>
         <INSDQualifier_name>mod_base</INSDQualifier_name>
         <INSDQualifier_value>OTHER</INSDQualifier_value>
        </INSDQualifier>
        <INSDQualifier id="q5448">
         <INSDQualifier_name>note</INSDQualifier_name>
         <INSDQualifier_value>2&apos;-O-methyl nucleotide</INSDQualifier_value>
         <NonEnglishQualifier_value>2&apos;-O-甲基核苷酸
</NonEnglishQualifier_value>
```

```
      </INSDQualifier>
     </INSDFeature_quals>
    </INSDFeature>
    <INSDFeature>
     <INSDFeature_key>modified_base</INSDFeature_key>
     <INSDFeature_location>17</INSDFeature_location>
     <INSDFeature_quals>
      <INSDQualifier>
       <INSDQualifier_name>mod_base</INSDQualifier_name>
       <INSDQualifier_value>OTHER</INSDQualifier_value>
      </INSDQualifier>
      <INSDQualifier id="q5449">
       <INSDQualifier_name>note</INSDQualifier_name>
       <INSDQualifier_value>2&apos;-O-methyl nucleotide</INSDQualifier_value>
       <NonEnglishQualifier_value>2&apos;-O-甲基核苷酸
</NonEnglishQualifier_value>
      </INSDQualifier>
     </INSDFeature_quals>
    </INSDFeature>
    <INSDFeature>
     <INSDFeature_key>modified_base</INSDFeature_key>
     <INSDFeature_location>18</INSDFeature_location>
     <INSDFeature_quals>
      <INSDQualifier>
       <INSDQualifier_name>mod_base</INSDQualifier_name>
       <INSDQualifier_value>OTHER</INSDQualifier_value>
      </INSDQualifier>
      <INSDQualifier id="q5450">
       <INSDQualifier_name>note</INSDQualifier_name>
       <INSDQualifier_value>2&apos;-O-methyl nucleotide</INSDQualifier_value>
       <NonEnglishQualifier_value>2&apos;-O-甲基核苷酸
</NonEnglishQualifier_value>
      </INSDQualifier>
     </INSDFeature_quals>
    </INSDFeature>
    <INSDFeature>
     <INSDFeature_key>modified_base</INSDFeature_key>
     <INSDFeature_location>19</INSDFeature_location>
     <INSDFeature_quals>
```

```
        <INSDQualifier>
         <INSDQualifier_name>mod_base</INSDQualifier_name>
         <INSDQualifier_value>OTHER</INSDQualifier_value>
        </INSDQualifier>
        <INSDQualifier id="q5451">
         <INSDQualifier_name>note</INSDQualifier_name>
         <INSDQualifier_value>2&apos;-O-methyl nucleotide</INSDQualifier_value>
         <NonEnglishQualifier_value>2&apos;-O-甲基核苷酸
</NonEnglishQualifier_value>
        </INSDQualifier>
       </INSDFeature_quals>
      </INSDFeature>
      <INSDFeature>
       <INSDFeature_key>modified_base</INSDFeature_key>
       <INSDFeature_location>20</INSDFeature_location>
       <INSDFeature_quals>
        <INSDQualifier>
         <INSDQualifier_name>mod_base</INSDQualifier_name>
         <INSDQualifier_value>OTHER</INSDQualifier_value>
        </INSDQualifier>
        <INSDQualifier id="q5452">
         <INSDQualifier_name>note</INSDQualifier_name>
         <INSDQualifier_value>2&apos;-O-methyl nucleotide
phosphorothioate</INSDQualifier_value>
         <NonEnglishQualifier_value>2&apos;-O-甲基核苷酸硫代磷酸酯
</NonEnglishQualifier_value>
        </INSDQualifier>
       </INSDFeature_quals>
      </INSDFeature>
      <INSDFeature>
       <INSDFeature_key>modified_base</INSDFeature_key>
       <INSDFeature_location>21</INSDFeature_location>
       <INSDFeature_quals>
        <INSDQualifier>
         <INSDQualifier_name>mod_base</INSDQualifier_name>
         <INSDQualifier_value>OTHER</INSDQualifier_value>
        </INSDQualifier>
        <INSDQualifier id="q5453">
         <INSDQualifier_name>note</INSDQualifier_name>
```

```
        <INSDQualifier_value>2&apos;-O-methyl nucleotide
phosphorothioate</INSDQualifier_value>
        <NonEnglishQualifier_value>2&apos;-O-甲基核苷酸硫代磷酸酯
</NonEnglishQualifier_value>
       </INSDQualifier>
      </INSDFeature_quals>
     </INSDFeature>
     <INSDFeature>
      <INSDFeature_key>modified_base</INSDFeature_key>
      <INSDFeature_location>22</INSDFeature_location>
      <INSDFeature_quals>
       <INSDQualifier>
        <INSDQualifier_name>mod_base</INSDQualifier_name>
        <INSDQualifier_value>OTHER</INSDQualifier_value>
       </INSDQualifier>
       <INSDQualifier id="q5454">
        <INSDQualifier_name>note</INSDQualifier_name>
        <INSDQualifier_value>2&apos;-O-methyl nucleotide</INSDQualifier_value>
        <NonEnglishQualifier_value>2&apos;-O-甲基核苷酸
</NonEnglishQualifier_value>
       </INSDQualifier>
      </INSDFeature_quals>
     </INSDFeature>
    </INSDSeq_feature-table>
    <INSDSeq_sequence>ttctctaacccaataaccacgg</INSDSeq_sequence>
   </INSDSeq>
  </SequenceData>
  <SequenceData sequenceIDNumber="561">
   <INSDSeq>
    <INSDSeq_length>36</INSDSeq_length>
    <INSDSeq_moltype>RNA</INSDSeq_moltype>
    <INSDSeq_division>PAT</INSDSeq_division>
    <INSDSeq_feature-table>
     <INSDFeature>
      <INSDFeature_key>source</INSDFeature_key>
      <INSDFeature_location>1..36</INSDFeature_location>
      <INSDFeature_quals>
       <INSDQualifier>
        <INSDQualifier_name>mol_type</INSDQualifier_name>
```

```
        <INSDQualifier_value>other RNA</INSDQualifier_value>
       </INSDQualifier>
       <INSDQualifier id="q5455">
        <INSDQualifier_name>organism</INSDQualifier_name>
        <INSDQualifier_value>synthetic construct</INSDQualifier_value>
        <NonEnglishQualifier_value>合成構築體</NonEnglishQualifier_value>
       </INSDQualifier>
      </INSDFeature_quals>
     </INSDFeature>
     <INSDFeature>
      <INSDFeature_key>modified_base</INSDFeature_key>
      <INSDFeature_location>1</INSDFeature_location>
      <INSDFeature_quals>
       <INSDQualifier>
        <INSDQualifier_name>mod_base</INSDQualifier_name>
        <INSDQualifier_value>OTHER</INSDQualifier_value>
       </INSDQualifier>
       <INSDQualifier id="q5456">
        <INSDQualifier_name>note</INSDQualifier_name>
        <INSDQualifier_value>2&apos;-O-methyl nucleotide
phosphorothioate</INSDQualifier_value>
        <NonEnglishQualifier_value>2&apos;-O-甲基核苷酸硫代磷酸酯
</NonEnglishQualifier_value>
       </INSDQualifier>
      </INSDFeature_quals>
     </INSDFeature>
     <INSDFeature>
      <INSDFeature_key>modified_base</INSDFeature_key>
      <INSDFeature_location>2</INSDFeature_location>
      <INSDFeature_quals>
       <INSDQualifier>
        <INSDQualifier_name>mod_base</INSDQualifier_name>
        <INSDQualifier_value>OTHER</INSDQualifier_value>
       </INSDQualifier>
       <INSDQualifier id="q5457">
        <INSDQualifier_name>note</INSDQualifier_name>
        <INSDQualifier_value>2&apos;-O-methyl nucleotide</INSDQualifier_value>
        <NonEnglishQualifier_value>2&apos;-O-甲基核苷酸
</NonEnglishQualifier_value>
```

```
      </INSDQualifier>
     </INSDFeature_quals>
    </INSDFeature>
    <INSDFeature>
     <INSDFeature_key>modified_base</INSDFeature_key>
     <INSDFeature_location>3</INSDFeature_location>
     <INSDFeature_quals>
      <INSDQualifier>
       <INSDQualifier_name>mod_base</INSDQualifier_name>
       <INSDQualifier_value>OTHER</INSDQualifier_value>
      </INSDQualifier>
      <INSDQualifier id="q5458">
       <INSDQualifier_name>note</INSDQualifier_name>
       <INSDQualifier_value>2&apos;-O-methyl nucleotide</INSDQualifier_value>
       <NonEnglishQualifier_value>2&apos;-O-甲基核苷酸
</NonEnglishQualifier_value>
      </INSDQualifier>
     </INSDFeature_quals>
    </INSDFeature>
    <INSDFeature>
     <INSDFeature_key>modified_base</INSDFeature_key>
     <INSDFeature_location>4</INSDFeature_location>
     <INSDFeature_quals>
      <INSDQualifier>
       <INSDQualifier_name>mod_base</INSDQualifier_name>
       <INSDQualifier_value>OTHER</INSDQualifier_value>
      </INSDQualifier>
      <INSDQualifier id="q5459">
       <INSDQualifier_name>note</INSDQualifier_name>
       <INSDQualifier_value>2&apos;-O-methyl nucleotide</INSDQualifier_value>
       <NonEnglishQualifier_value>2&apos;-O-甲基核苷酸
</NonEnglishQualifier_value>
      </INSDQualifier>
     </INSDFeature_quals>
    </INSDFeature>
    <INSDFeature>
     <INSDFeature_key>modified_base</INSDFeature_key>
     <INSDFeature_location>5</INSDFeature_location>
     <INSDFeature_quals>
```

```
        <INSDQualifier>
         <INSDQualifier_name>mod_base</INSDQualifier_name>
         <INSDQualifier_value>OTHER</INSDQualifier_value>
        </INSDQualifier>
        <INSDQualifier id="q5460">
         <INSDQualifier_name>note</INSDQualifier_name>
         <INSDQualifier_value>2&apos;-O-methyl nucleotide</INSDQualifier_value>
         <NonEnglishQualifier_value>2&apos;-O-甲基核苷酸
</NonEnglishQualifier_value>
        </INSDQualifier>
       </INSDFeature_quals>
      </INSDFeature>
      <INSDFeature>
       <INSDFeature_key>modified_base</INSDFeature_key>
       <INSDFeature_location>6</INSDFeature_location>
       <INSDFeature_quals>
        <INSDQualifier>
         <INSDQualifier_name>mod_base</INSDQualifier_name>
         <INSDQualifier_value>OTHER</INSDQualifier_value>
        </INSDQualifier>
        <INSDQualifier id="q5461">
         <INSDQualifier_name>note</INSDQualifier_name>
         <INSDQualifier_value>2&apos;-O-methyl nucleotide</INSDQualifier_value>
         <NonEnglishQualifier_value>2&apos;-O-甲基核苷酸
</NonEnglishQualifier_value>
        </INSDQualifier>
       </INSDFeature_quals>
      </INSDFeature>
      <INSDFeature>
       <INSDFeature_key>modified_base</INSDFeature_key>
       <INSDFeature_location>7</INSDFeature_location>
       <INSDFeature_quals>
        <INSDQualifier>
         <INSDQualifier_name>mod_base</INSDQualifier_name>
         <INSDQualifier_value>OTHER</INSDQualifier_value>
        </INSDQualifier>
        <INSDQualifier id="q5462">
         <INSDQualifier_name>note</INSDQualifier_name>
         <INSDQualifier_value>2&apos;-O-methyl nucleotide</INSDQualifier_value>
```

```
        <NonEnglishQualifier_value>2&apos;-O-甲基核苷酸
</NonEnglishQualifier_value>
       </INSDQualifier>
      </INSDFeature_quals>
     </INSDFeature>
     <INSDFeature>
      <INSDFeature_key>modified_base</INSDFeature_key>
      <INSDFeature_location>8</INSDFeature_location>
      <INSDFeature_quals>
       <INSDQualifier>
        <INSDQualifier_name>mod_base</INSDQualifier_name>
        <INSDQualifier_value>OTHER</INSDQualifier_value>
       </INSDQualifier>
       <INSDQualifier id="q5463">
        <INSDQualifier_name>note</INSDQualifier_name>
        <INSDQualifier_value>2&apos;-fluoro nucleotide</INSDQualifier_value>
        <NonEnglishQualifier_value>2&apos;-氟核苷酸</NonEnglishQualifier_value>
       </INSDQualifier>
      </INSDFeature_quals>
     </INSDFeature>
     <INSDFeature>
      <INSDFeature_key>modified_base</INSDFeature_key>
      <INSDFeature_location>9</INSDFeature_location>
      <INSDFeature_quals>
       <INSDQualifier>
        <INSDQualifier_name>mod_base</INSDQualifier_name>
        <INSDQualifier_value>OTHER</INSDQualifier_value>
       </INSDQualifier>
       <INSDQualifier id="q5464">
        <INSDQualifier_name>note</INSDQualifier_name>
        <INSDQualifier_value>2&apos;-fluoro nucleotide</INSDQualifier_value>
        <NonEnglishQualifier_value>2&apos;-氟核苷酸</NonEnglishQualifier_value>
       </INSDQualifier>
      </INSDFeature_quals>
     </INSDFeature>
     <INSDFeature>
      <INSDFeature_key>modified_base</INSDFeature_key>
      <INSDFeature_location>10</INSDFeature_location>
      <INSDFeature_quals>
```

```
      <INSDQualifier>
       <INSDQualifier_name>mod_base</INSDQualifier_name>
       <INSDQualifier_value>OTHER</INSDQualifier_value>
      </INSDQualifier>
      <INSDQualifier id="q5465">
       <INSDQualifier_name>note</INSDQualifier_name>
       <INSDQualifier_value>2&apos;-fluoro nucleotide</INSDQualifier_value>
       <NonEnglishQualifier_value>2&apos;-氟核苷酸</NonEnglishQualifier_value>
      </INSDQualifier>
     </INSDFeature_quals>
    </INSDFeature>
    <INSDFeature>
     <INSDFeature_key>modified_base</INSDFeature_key>
     <INSDFeature_location>11</INSDFeature_location>
     <INSDFeature_quals>
      <INSDQualifier>
       <INSDQualifier_name>mod_base</INSDQualifier_name>
       <INSDQualifier_value>OTHER</INSDQualifier_value>
      </INSDQualifier>
      <INSDQualifier id="q5466">
       <INSDQualifier_name>note</INSDQualifier_name>
       <INSDQualifier_value>2&apos;-fluoro nucleotide</INSDQualifier_value>
       <NonEnglishQualifier_value>2&apos;-氟核苷酸</NonEnglishQualifier_value>
      </INSDQualifier>
     </INSDFeature_quals>
    </INSDFeature>
    <INSDFeature>
     <INSDFeature_key>modified_base</INSDFeature_key>
     <INSDFeature_location>12</INSDFeature_location>
     <INSDFeature_quals>
      <INSDQualifier>
       <INSDQualifier_name>mod_base</INSDQualifier_name>
       <INSDQualifier_value>OTHER</INSDQualifier_value>
      </INSDQualifier>
      <INSDQualifier id="q5467">
       <INSDQualifier_name>note</INSDQualifier_name>
       <INSDQualifier_value>2&apos;-O-methyl nucleotide</INSDQualifier_value>
       <NonEnglishQualifier_value>2&apos;-O-甲基核苷酸
</NonEnglishQualifier_value>
```

```
      </INSDQualifier>
     </INSDFeature_quals>
    </INSDFeature>
    <INSDFeature>
     <INSDFeature_key>modified_base</INSDFeature_key>
     <INSDFeature_location>13</INSDFeature_location>
     <INSDFeature_quals>
      <INSDQualifier>
       <INSDQualifier_name>mod_base</INSDQualifier_name>
       <INSDQualifier_value>OTHER</INSDQualifier_value>
      </INSDQualifier>
      <INSDQualifier id="q5468">
       <INSDQualifier_name>note</INSDQualifier_name>
       <INSDQualifier_value>2&apos;-O-methyl nucleotide</INSDQualifier_value>
       <NonEnglishQualifier_value>2&apos;-O-甲基核苷酸
</NonEnglishQualifier_value>
      </INSDQualifier>
     </INSDFeature_quals>
    </INSDFeature>
    <INSDFeature>
     <INSDFeature_key>modified_base</INSDFeature_key>
     <INSDFeature_location>14</INSDFeature_location>
     <INSDFeature_quals>
      <INSDQualifier>
       <INSDQualifier_name>mod_base</INSDQualifier_name>
       <INSDQualifier_value>OTHER</INSDQualifier_value>
      </INSDQualifier>
      <INSDQualifier id="q5469">
       <INSDQualifier_name>note</INSDQualifier_name>
       <INSDQualifier_value>2&apos;-O-methyl nucleotide</INSDQualifier_value>
       <NonEnglishQualifier_value>2&apos;-O-甲基核苷酸
</NonEnglishQualifier_value>
      </INSDQualifier>
     </INSDFeature_quals>
    </INSDFeature>
    <INSDFeature>
     <INSDFeature_key>modified_base</INSDFeature_key>
     <INSDFeature_location>15</INSDFeature_location>
     <INSDFeature_quals>
```

```
        <INSDQualifier>
         <INSDQualifier_name>mod_base</INSDQualifier_name>
         <INSDQualifier_value>OTHER</INSDQualifier_value>
        </INSDQualifier>
        <INSDQualifier id="q5470">
         <INSDQualifier_name>note</INSDQualifier_name>
         <INSDQualifier_value>2&apos;-O-methyl nucleotide</INSDQualifier_value>
         <NonEnglishQualifier_value>2&apos;-O-甲基核苷酸
</NonEnglishQualifier_value>
        </INSDQualifier>
       </INSDFeature_quals>
      </INSDFeature>
      <INSDFeature>
       <INSDFeature_key>modified_base</INSDFeature_key>
       <INSDFeature_location>16</INSDFeature_location>
       <INSDFeature_quals>
        <INSDQualifier>
         <INSDQualifier_name>mod_base</INSDQualifier_name>
         <INSDQualifier_value>OTHER</INSDQualifier_value>
        </INSDQualifier>
        <INSDQualifier id="q5471">
         <INSDQualifier_name>note</INSDQualifier_name>
         <INSDQualifier_value>2&apos;-O-methyl nucleotide</INSDQualifier_value>
         <NonEnglishQualifier_value>2&apos;-O-甲基核苷酸
</NonEnglishQualifier_value>
        </INSDQualifier>
       </INSDFeature_quals>
      </INSDFeature>
      <INSDFeature>
       <INSDFeature_key>modified_base</INSDFeature_key>
       <INSDFeature_location>17</INSDFeature_location>
       <INSDFeature_quals>
        <INSDQualifier>
         <INSDQualifier_name>mod_base</INSDQualifier_name>
         <INSDQualifier_value>OTHER</INSDQualifier_value>
        </INSDQualifier>
        <INSDQualifier id="q5472">
         <INSDQualifier_name>note</INSDQualifier_name>
         <INSDQualifier_value>2&apos;-O-methyl nucleotide</INSDQualifier_value>
```

```
        <NonEnglishQualifier_value>2&apos;-O-甲基核苷酸
</NonEnglishQualifier_value>
       </INSDQualifier>
      </INSDFeature_quals>
     </INSDFeature>
     <INSDFeature>
      <INSDFeature_key>modified_base</INSDFeature_key>
      <INSDFeature_location>18</INSDFeature_location>
      <INSDFeature_quals>
       <INSDQualifier>
        <INSDQualifier_name>mod_base</INSDQualifier_name>
        <INSDQualifier_value>OTHER</INSDQualifier_value>
       </INSDQualifier>
       <INSDQualifier id="q5473">
        <INSDQualifier_name>note</INSDQualifier_name>
        <INSDQualifier_value>2&apos;-O-methyl nucleotide</INSDQualifier_value>
        <NonEnglishQualifier_value>2&apos;-O-甲基核苷酸
</NonEnglishQualifier_value>
       </INSDQualifier>
      </INSDFeature_quals>
     </INSDFeature>
     <INSDFeature>
      <INSDFeature_key>modified_base</INSDFeature_key>
      <INSDFeature_location>19</INSDFeature_location>
      <INSDFeature_quals>
       <INSDQualifier>
        <INSDQualifier_name>mod_base</INSDQualifier_name>
        <INSDQualifier_value>OTHER</INSDQualifier_value>
       </INSDQualifier>
       <INSDQualifier id="q5474">
        <INSDQualifier_name>note</INSDQualifier_name>
        <INSDQualifier_value>2&apos;-O-methyl nucleotide</INSDQualifier_value>
        <NonEnglishQualifier_value>2&apos;-O-甲基核苷酸
</NonEnglishQualifier_value>
       </INSDQualifier>
      </INSDFeature_quals>
     </INSDFeature>
     <INSDFeature>
      <INSDFeature_key>modified_base</INSDFeature_key>
```

```
      <INSDFeature_location>20</INSDFeature_location>
      <INSDFeature_quals>
       <INSDQualifier>
        <INSDQualifier_name>mod_base</INSDQualifier_name>
        <INSDQualifier_value>OTHER</INSDQualifier_value>
       </INSDQualifier>
       <INSDQualifier id="q5475">
        <INSDQualifier_name>note</INSDQualifier_name>
        <INSDQualifier_value>2&apos;-O-methyl nucleotide</INSDQualifier_value>
        <NonEnglishQualifier_value>2&apos;-O-甲基核苷酸
</NonEnglishQualifier_value>
       </INSDQualifier>
      </INSDFeature_quals>
     </INSDFeature>
     <INSDFeature>
      <INSDFeature_key>modified_base</INSDFeature_key>
      <INSDFeature_location>21</INSDFeature_location>
      <INSDFeature_quals>
       <INSDQualifier>
        <INSDQualifier_name>mod_base</INSDQualifier_name>
        <INSDQualifier_value>OTHER</INSDQualifier_value>
       </INSDQualifier>
       <INSDQualifier id="q5476">
        <INSDQualifier_name>note</INSDQualifier_name>
        <INSDQualifier_value>2&apos;-O-methyl nucleotide</INSDQualifier_value>
        <NonEnglishQualifier_value>2&apos;-O-甲基核苷酸
</NonEnglishQualifier_value>
       </INSDQualifier>
      </INSDFeature_quals>
     </INSDFeature>
     <INSDFeature>
      <INSDFeature_key>modified_base</INSDFeature_key>
      <INSDFeature_location>22</INSDFeature_location>
      <INSDFeature_quals>
       <INSDQualifier>
        <INSDQualifier_name>mod_base</INSDQualifier_name>
        <INSDQualifier_value>OTHER</INSDQualifier_value>
       </INSDQualifier>
       <INSDQualifier id="q5477">
```

```
        <INSDQualifier_name>note</INSDQualifier_name>
        <INSDQualifier_value>2&apos;-O-methyl nucleotide</INSDQualifier_value>
        <NonEnglishQualifier_value>2&apos;-O-甲基核苷酸
</NonEnglishQualifier_value>
       </INSDQualifier>
      </INSDFeature_quals>
     </INSDFeature>
     <INSDFeature>
      <INSDFeature_key>modified_base</INSDFeature_key>
      <INSDFeature_location>23</INSDFeature_location>
      <INSDFeature_quals>
       <INSDQualifier>
        <INSDQualifier_name>mod_base</INSDQualifier_name>
        <INSDQualifier_value>OTHER</INSDQualifier_value>
       </INSDQualifier>
       <INSDQualifier id="q5478">
        <INSDQualifier_name>note</INSDQualifier_name>
        <INSDQualifier_value>2&apos;-O-methyl nucleotide</INSDQualifier_value>
        <NonEnglishQualifier_value>2&apos;-O-甲基核苷酸
</NonEnglishQualifier_value>
       </INSDQualifier>
      </INSDFeature_quals>
     </INSDFeature>
     <INSDFeature>
      <INSDFeature_key>modified_base</INSDFeature_key>
      <INSDFeature_location>24</INSDFeature_location>
      <INSDFeature_quals>
       <INSDQualifier>
        <INSDQualifier_name>mod_base</INSDQualifier_name>
        <INSDQualifier_value>OTHER</INSDQualifier_value>
       </INSDQualifier>
       <INSDQualifier id="q5479">
        <INSDQualifier_name>note</INSDQualifier_name>
        <INSDQualifier_value>2&apos;-O-methyl nucleotide</INSDQualifier_value>
        <NonEnglishQualifier_value>2&apos;-O-甲基核苷酸
</NonEnglishQualifier_value>
       </INSDQualifier>
      </INSDFeature_quals>
     </INSDFeature>
```

```
      <INSDFeature>
       <INSDFeature_key>modified_base</INSDFeature_key>
       <INSDFeature_location>25</INSDFeature_location>
       <INSDFeature_quals>
        <INSDQualifier>
         <INSDQualifier_name>mod_base</INSDQualifier_name>
         <INSDQualifier_value>OTHER</INSDQualifier_value>
        </INSDQualifier>
        <INSDQualifier id="q5480">
         <INSDQualifier_name>note</INSDQualifier_name>
         <INSDQualifier_value>2&apos;-O-methyl nucleotide</INSDQualifier_value>
         <NonEnglishQualifier_value>2&apos;-O-甲基核苷酸
</NonEnglishQualifier_value>
        </INSDQualifier>
       </INSDFeature_quals>
      </INSDFeature>
      <INSDFeature>
       <INSDFeature_key>modified_base</INSDFeature_key>
       <INSDFeature_location>26</INSDFeature_location>
       <INSDFeature_quals>
        <INSDQualifier>
         <INSDQualifier_name>mod_base</INSDQualifier_name>
         <INSDQualifier_value>OTHER</INSDQualifier_value>
        </INSDQualifier>
        <INSDQualifier id="q5481">
         <INSDQualifier_name>note</INSDQualifier_name>
         <INSDQualifier_value>2&apos;-O-methyl nucleotide</INSDQualifier_value>
         <NonEnglishQualifier_value>2&apos;-O-甲基核苷酸
</NonEnglishQualifier_value>
        </INSDQualifier>
       </INSDFeature_quals>
      </INSDFeature>
      <INSDFeature>
       <INSDFeature_key>modified_base</INSDFeature_key>
       <INSDFeature_location>27</INSDFeature_location>
       <INSDFeature_quals>
        <INSDQualifier>
         <INSDQualifier_name>mod_base</INSDQualifier_name>
         <INSDQualifier_value>OTHER</INSDQualifier_value>
```

```
      </INSDQualifier>
      <INSDQualifier id="q5482">
       <INSDQualifier_name>note</INSDQualifier_name>
       <INSDQualifier_value>2&apos;-O-methyl nucleotide</INSDQualifier_value>
       <NonEnglishQualifier_value>2&apos;-O-甲基核苷酸
</NonEnglishQualifier_value>
      </INSDQualifier>
     </INSDFeature_quals>
    </INSDFeature>
    <INSDFeature>
     <INSDFeature_key>modified_base</INSDFeature_key>
     <INSDFeature_location>28</INSDFeature_location>
     <INSDFeature_quals>
      <INSDQualifier>
       <INSDQualifier_name>mod_base</INSDQualifier_name>
       <INSDQualifier_value>OTHER</INSDQualifier_value>
      </INSDQualifier>
      <INSDQualifier id="q5483">
       <INSDQualifier_name>note</INSDQualifier_name>
       <INSDQualifier_value>2&apos;-aminodiethoxymethanol-Adenine-N-
acetylgalactosamine</INSDQualifier_value>
       <NonEnglishQualifier_value>2&apos;-胺基二乙氧基甲醇-腺嘌呤-N-乙醯基半乳糖
胺</NonEnglishQualifier_value>
      </INSDQualifier>
     </INSDFeature_quals>
    </INSDFeature>
    <INSDFeature>
     <INSDFeature_key>modified_base</INSDFeature_key>
     <INSDFeature_location>29</INSDFeature_location>
     <INSDFeature_quals>
      <INSDQualifier>
       <INSDQualifier_name>mod_base</INSDQualifier_name>
       <INSDQualifier_value>OTHER</INSDQualifier_value>
      </INSDQualifier>
      <INSDQualifier id="q5484">
       <INSDQualifier_name>note</INSDQualifier_name>
       <INSDQualifier_value>2&apos;-aminodiethoxymethanol-Adenine-N-
acetylgalactosamine</INSDQualifier_value>
       <NonEnglishQualifier_value>2&apos;-胺基二乙氧基甲醇-腺嘌呤-N-乙醯基半乳糖
胺</NonEnglishQualifier_value>
```

```
      </INSDQualifier>
     </INSDFeature_quals>
    </INSDFeature>
    <INSDFeature>
     <INSDFeature_key>modified_base</INSDFeature_key>
     <INSDFeature_location>30</INSDFeature_location>
     <INSDFeature_quals>
      <INSDQualifier>
       <INSDQualifier_name>mod_base</INSDQualifier_name>
       <INSDQualifier_value>OTHER</INSDQualifier_value>
      </INSDQualifier>
      <INSDQualifier id="q5485">
       <INSDQualifier_name>note</INSDQualifier_name>
       <INSDQualifier_value>2&apos;-aminodiethoxymethanol-Adenine-N-
acetylgalactosamine</INSDQualifier_value>
       <NonEnglishQualifier_value>2&apos;-胺基二乙氧基甲醇-腺嘌呤-N-乙醯基半乳糖
胺</NonEnglishQualifier_value>
      </INSDQualifier>
     </INSDFeature_quals>
    </INSDFeature>
    <INSDFeature>
     <INSDFeature_key>modified_base</INSDFeature_key>
     <INSDFeature_location>31</INSDFeature_location>
     <INSDFeature_quals>
      <INSDQualifier>
       <INSDQualifier_name>mod_base</INSDQualifier_name>
       <INSDQualifier_value>OTHER</INSDQualifier_value>
      </INSDQualifier>
      <INSDQualifier id="q5486">
       <INSDQualifier_name>note</INSDQualifier_name>
       <INSDQualifier_value>2&apos;-O-methyl nucleotide</INSDQualifier_value>
       <NonEnglishQualifier_value>2&apos;-O-甲基核苷酸
</NonEnglishQualifier_value>
      </INSDQualifier>
     </INSDFeature_quals>
    </INSDFeature>
    <INSDFeature>
     <INSDFeature_key>modified_base</INSDFeature_key>
     <INSDFeature_location>32</INSDFeature_location>
```

```
      <INSDFeature_quals>
       <INSDQualifier>
        <INSDQualifier_name>mod_base</INSDQualifier_name>
        <INSDQualifier_value>OTHER</INSDQualifier_value>
       </INSDQualifier>
       <INSDQualifier id="q5487">
        <INSDQualifier_name>note</INSDQualifier_name>
        <INSDQualifier_value>2&apos;-O-methyl nucleotide</INSDQualifier_value>
        <NonEnglishQualifier_value>2&apos;-O-甲基核苷酸
</NonEnglishQualifier_value>
       </INSDQualifier>
      </INSDFeature_quals>
     </INSDFeature>
     <INSDFeature>
      <INSDFeature_key>modified_base</INSDFeature_key>
      <INSDFeature_location>33</INSDFeature_location>
      <INSDFeature_quals>
       <INSDQualifier>
        <INSDQualifier_name>mod_base</INSDQualifier_name>
        <INSDQualifier_value>OTHER</INSDQualifier_value>
       </INSDQualifier>
       <INSDQualifier id="q5488">
        <INSDQualifier_name>note</INSDQualifier_name>
        <INSDQualifier_value>2&apos;-O-methyl nucleotide</INSDQualifier_value>
        <NonEnglishQualifier_value>2&apos;-O-甲基核苷酸
</NonEnglishQualifier_value>
       </INSDQualifier>
      </INSDFeature_quals>
     </INSDFeature>
     <INSDFeature>
      <INSDFeature_key>modified_base</INSDFeature_key>
      <INSDFeature_location>34</INSDFeature_location>
      <INSDFeature_quals>
       <INSDQualifier>
        <INSDQualifier_name>mod_base</INSDQualifier_name>
        <INSDQualifier_value>OTHER</INSDQualifier_value>
       </INSDQualifier>
       <INSDQualifier id="q5489">
        <INSDQualifier_name>note</INSDQualifier_name>
```

```
        <INSDQualifier_value>2&apos;-O-methyl nucleotide</INSDQualifier_value>
        <NonEnglishQualifier_value>2&apos;-O-甲基核苷酸
</NonEnglishQualifier_value>
      </INSDQualifier>
     </INSDFeature_quals>
    </INSDFeature>
    <INSDFeature>
     <INSDFeature_key>modified_base</INSDFeature_key>
     <INSDFeature_location>35</INSDFeature_location>
     <INSDFeature_quals>
      <INSDQualifier>
       <INSDQualifier_name>mod_base</INSDQualifier_name>
       <INSDQualifier_value>OTHER</INSDQualifier_value>
      </INSDQualifier>
      <INSDQualifier id="q5490">
       <INSDQualifier_name>note</INSDQualifier_name>
       <INSDQualifier_value>2&apos;-O-methyl nucleotide</INSDQualifier_value>
       <NonEnglishQualifier_value>2&apos;-O-甲基核苷酸
</NonEnglishQualifier_value>
      </INSDQualifier>
     </INSDFeature_quals>
    </INSDFeature>
    <INSDFeature>
     <INSDFeature_key>modified_base</INSDFeature_key>
     <INSDFeature_location>36</INSDFeature_location>
     <INSDFeature_quals>
      <INSDQualifier>
       <INSDQualifier_name>mod_base</INSDQualifier_name>
       <INSDQualifier_value>OTHER</INSDQualifier_value>
      </INSDQualifier>
      <INSDQualifier id="q5491">
       <INSDQualifier_name>note</INSDQualifier_name>
       <INSDQualifier_value>2&apos;-O-methyl nucleotide</INSDQualifier_value>
       <NonEnglishQualifier_value>2&apos;-O-甲基核苷酸
</NonEnglishQualifier_value>
      </INSDQualifier>
     </INSDFeature_quals>
    </INSDFeature>
   </INSDSeq_feature-table>
```

```
   <INSDSeq_sequence>tggttattgggttagagaaagcagccgaaaggctgc</INSDSeq_sequence>
  </INSDSeq>
 </SequenceData>
 <SequenceData sequenceIDNumber="562">
  <INSDSeq>
   <INSDSeq_length>22</INSDSeq_length>
   <INSDSeq_moltype>RNA</INSDSeq_moltype>
   <INSDSeq_division>PAT</INSDSeq_division>
   <INSDSeq_feature-table>
    <INSDFeature>
     <INSDFeature_key>source</INSDFeature_key>
     <INSDFeature_location>1..22</INSDFeature_location>
     <INSDFeature_quals>
      <INSDQualifier>
       <INSDQualifier_name>mol_type</INSDQualifier_name>
       <INSDQualifier_value>other RNA</INSDQualifier_value>
      </INSDQualifier>
      <INSDQualifier id="q5492">
       <INSDQualifier_name>organism</INSDQualifier_name>
       <INSDQualifier_value>synthetic construct</INSDQualifier_value>
       <NonEnglishQualifier_value>合成構築體</NonEnglishQualifier_value>
      </INSDQualifier>
     </INSDFeature_quals>
    </INSDFeature>
    <INSDFeature>
     <INSDFeature_key>modified_base</INSDFeature_key>
     <INSDFeature_location>1</INSDFeature_location>
     <INSDFeature_quals>
      <INSDQualifier>
       <INSDQualifier_name>mod_base</INSDQualifier_name>
       <INSDQualifier_value>OTHER</INSDQualifier_value>
      </INSDQualifier>
      <INSDQualifier id="q5493">
       <INSDQualifier_name>note</INSDQualifier_name>
       <INSDQualifier_value>4&apos;-O-monomethylphosphonate-2&apos;-O-methyl-
modified nucleotide</INSDQualifier_value>
       <NonEnglishQualifier_value>4&apos;-O-單甲基膦酸酯-2&apos;-O-甲基修飾之核
苷酸</NonEnglishQualifier_value>
      </INSDQualifier>
```

```
      </INSDFeature_quals>
     </INSDFeature>
     <INSDFeature>
      <INSDFeature_key>modified_base</INSDFeature_key>
      <INSDFeature_location>2</INSDFeature_location>
      <INSDFeature_quals>
       <INSDQualifier>
        <INSDQualifier_name>mod_base</INSDQualifier_name>
        <INSDQualifier_value>OTHER</INSDQualifier_value>
       </INSDQualifier>
       <INSDQualifier id="q5494">
        <INSDQualifier_name>note</INSDQualifier_name>
        <INSDQualifier_value>2&apos;-fluoro nucleotide
phosphorothioate</INSDQualifier_value>
        <NonEnglishQualifier_value>2&apos;-氟核苷酸硫代磷酸酯
</NonEnglishQualifier_value>
       </INSDQualifier>
      </INSDFeature_quals>
     </INSDFeature>
     <INSDFeature>
      <INSDFeature_key>modified_base</INSDFeature_key>
      <INSDFeature_location>3</INSDFeature_location>
      <INSDFeature_quals>
       <INSDQualifier>
        <INSDQualifier_name>mod_base</INSDQualifier_name>
        <INSDQualifier_value>OTHER</INSDQualifier_value>
       </INSDQualifier>
       <INSDQualifier id="q5495">
        <INSDQualifier_name>note</INSDQualifier_name>
        <INSDQualifier_value>2&apos;-fluoro nucleotide
phosphorothioate</INSDQualifier_value>
        <NonEnglishQualifier_value>2&apos;-氟核苷酸硫代磷酸酯
</NonEnglishQualifier_value>
       </INSDQualifier>
      </INSDFeature_quals>
     </INSDFeature>
     <INSDFeature>
      <INSDFeature_key>modified_base</INSDFeature_key>
      <INSDFeature_location>4</INSDFeature_location>
```

```
      <INSDFeature_quals>
       <INSDQualifier>
        <INSDQualifier_name>mod_base</INSDQualifier_name>
        <INSDQualifier_value>OTHER</INSDQualifier_value>
       </INSDQualifier>
       <INSDQualifier id="q5496">
        <INSDQualifier_name>note</INSDQualifier_name>
        <INSDQualifier_value>2&apos;-fluoro nucleotide</INSDQualifier_value>
        <NonEnglishQualifier_value>2&apos;-氟核苷酸</NonEnglishQualifier_value>
       </INSDQualifier>
      </INSDFeature_quals>
     </INSDFeature>
     <INSDFeature>
      <INSDFeature_key>modified_base</INSDFeature_key>
      <INSDFeature_location>5</INSDFeature_location>
      <INSDFeature_quals>
       <INSDQualifier>
        <INSDQualifier_name>mod_base</INSDQualifier_name>
        <INSDQualifier_value>OTHER</INSDQualifier_value>
       </INSDQualifier>
       <INSDQualifier id="q5497">
        <INSDQualifier_name>note</INSDQualifier_name>
        <INSDQualifier_value>2&apos;-fluoro nucleotide</INSDQualifier_value>
        <NonEnglishQualifier_value>2&apos;-氟核苷酸</NonEnglishQualifier_value>
       </INSDQualifier>
      </INSDFeature_quals>
     </INSDFeature>
     <INSDFeature>
      <INSDFeature_key>modified_base</INSDFeature_key>
      <INSDFeature_location>6</INSDFeature_location>
      <INSDFeature_quals>
       <INSDQualifier>
        <INSDQualifier_name>mod_base</INSDQualifier_name>
        <INSDQualifier_value>OTHER</INSDQualifier_value>
       </INSDQualifier>
       <INSDQualifier id="q5498">
        <INSDQualifier_name>note</INSDQualifier_name>
        <INSDQualifier_value>2&apos;-O-methyl nucleotide</INSDQualifier_value>
        <NonEnglishQualifier_value>2&apos;-O-甲基核苷酸
</NonEnglishQualifier_value>
```

```
      </INSDQualifier>
     </INSDFeature_quals>
    </INSDFeature>
    <INSDFeature>
     <INSDFeature_key>modified_base</INSDFeature_key>
     <INSDFeature_location>7</INSDFeature_location>
     <INSDFeature_quals>
      <INSDQualifier>
       <INSDQualifier_name>mod_base</INSDQualifier_name>
       <INSDQualifier_value>OTHER</INSDQualifier_value>
      </INSDQualifier>
      <INSDQualifier id="q5499">
       <INSDQualifier_name>note</INSDQualifier_name>
       <INSDQualifier_value>2&apos;-fluoro nucleotide</INSDQualifier_value>
       <NonEnglishQualifier_value>2&apos;-氟核苷酸</NonEnglishQualifier_value>
      </INSDQualifier>
     </INSDFeature_quals>
    </INSDFeature>
    <INSDFeature>
     <INSDFeature_key>modified_base</INSDFeature_key>
     <INSDFeature_location>8</INSDFeature_location>
     <INSDFeature_quals>
      <INSDQualifier>
       <INSDQualifier_name>mod_base</INSDQualifier_name>
       <INSDQualifier_value>OTHER</INSDQualifier_value>
      </INSDQualifier>
      <INSDQualifier id="q5500">
       <INSDQualifier_name>note</INSDQualifier_name>
       <INSDQualifier_value>2&apos;-O-methyl nucleotide</INSDQualifier_value>
       <NonEnglishQualifier_value>2&apos;-O-甲基核苷酸
</NonEnglishQualifier_value>
      </INSDQualifier>
     </INSDFeature_quals>
    </INSDFeature>
    <INSDFeature>
     <INSDFeature_key>modified_base</INSDFeature_key>
     <INSDFeature_location>9</INSDFeature_location>
     <INSDFeature_quals>
      <INSDQualifier>
```

```
        <INSDQualifier_name>mod_base</INSDQualifier_name>
        <INSDQualifier_value>OTHER</INSDQualifier_value>
       </INSDQualifier>
       <INSDQualifier id="q5501">
        <INSDQualifier_name>note</INSDQualifier_name>
        <INSDQualifier_value>2&apos;-O-methyl nucleotide</INSDQualifier_value>
        <NonEnglishQualifier_value>2&apos;-O-甲基核苷酸
</NonEnglishQualifier_value>
      </INSDQualifier>
     </INSDFeature_quals>
    </INSDFeature>
    <INSDFeature>
     <INSDFeature_key>modified_base</INSDFeature_key>
     <INSDFeature_location>10</INSDFeature_location>
     <INSDFeature_quals>
      <INSDQualifier>
       <INSDQualifier_name>mod_base</INSDQualifier_name>
       <INSDQualifier_value>OTHER</INSDQualifier_value>
      </INSDQualifier>
      <INSDQualifier id="q5502">
       <INSDQualifier_name>note</INSDQualifier_name>
       <INSDQualifier_value>2&apos;-fluoro nucleotide</INSDQualifier_value>
       <NonEnglishQualifier_value>2&apos;-氟核苷酸</NonEnglishQualifier_value>
      </INSDQualifier>
     </INSDFeature_quals>
    </INSDFeature>
    <INSDFeature>
     <INSDFeature_key>modified_base</INSDFeature_key>
     <INSDFeature_location>11</INSDFeature_location>
     <INSDFeature_quals>
      <INSDQualifier>
       <INSDQualifier_name>mod_base</INSDQualifier_name>
       <INSDQualifier_value>OTHER</INSDQualifier_value>
      </INSDQualifier>
      <INSDQualifier id="q5503">
       <INSDQualifier_name>note</INSDQualifier_name>
       <INSDQualifier_value>2&apos;-O-methyl nucleotide</INSDQualifier_value>
       <NonEnglishQualifier_value>2&apos;-O-甲基核苷酸
</NonEnglishQualifier_value>
```

```
      </INSDQualifier>
     </INSDFeature_quals>
    </INSDFeature>
    <INSDFeature>
     <INSDFeature_key>modified_base</INSDFeature_key>
     <INSDFeature_location>12</INSDFeature_location>
     <INSDFeature_quals>
      <INSDQualifier>
       <INSDQualifier_name>mod_base</INSDQualifier_name>
       <INSDQualifier_value>OTHER</INSDQualifier_value>
      </INSDQualifier>
      <INSDQualifier id="q5504">
       <INSDQualifier_name>note</INSDQualifier_name>
       <INSDQualifier_value>2&apos;-O-methyl nucleotide</INSDQualifier_value>
       <NonEnglishQualifier_value>2&apos;-O-甲基核苷酸
</NonEnglishQualifier_value>
      </INSDQualifier>
     </INSDFeature_quals>
    </INSDFeature>
    <INSDFeature>
     <INSDFeature_key>modified_base</INSDFeature_key>
     <INSDFeature_location>13</INSDFeature_location>
     <INSDFeature_quals>
      <INSDQualifier>
       <INSDQualifier_name>mod_base</INSDQualifier_name>
       <INSDQualifier_value>OTHER</INSDQualifier_value>
      </INSDQualifier>
      <INSDQualifier id="q5505">
       <INSDQualifier_name>note</INSDQualifier_name>
       <INSDQualifier_value>2&apos;-O-methyl nucleotide</INSDQualifier_value>
       <NonEnglishQualifier_value>2&apos;-O-甲基核苷酸
</NonEnglishQualifier_value>
      </INSDQualifier>
     </INSDFeature_quals>
    </INSDFeature>
    <INSDFeature>
     <INSDFeature_key>modified_base</INSDFeature_key>
     <INSDFeature_location>14</INSDFeature_location>
     <INSDFeature_quals>
```

```
        <INSDQualifier>
         <INSDQualifier_name>mod_base</INSDQualifier_name>
         <INSDQualifier_value>OTHER</INSDQualifier_value>
        </INSDQualifier>
        <INSDQualifier id="q5506">
         <INSDQualifier_name>note</INSDQualifier_name>
         <INSDQualifier_value>2&apos;-fluoro nucleotide</INSDQualifier_value>
         <NonEnglishQualifier_value>2&apos;-氟核苷酸</NonEnglishQualifier_value>
        </INSDQualifier>
       </INSDFeature_quals>
      </INSDFeature>
      <INSDFeature>
       <INSDFeature_key>modified_base</INSDFeature_key>
       <INSDFeature_location>15</INSDFeature_location>
       <INSDFeature_quals>
        <INSDQualifier>
         <INSDQualifier_name>mod_base</INSDQualifier_name>
         <INSDQualifier_value>OTHER</INSDQualifier_value>
        </INSDQualifier>
        <INSDQualifier id="q5507">
         <INSDQualifier_name>note</INSDQualifier_name>
         <INSDQualifier_value>2&apos;-O-methyl nucleotide</INSDQualifier_value>
         <NonEnglishQualifier_value>2&apos;-O-甲基核苷酸
</NonEnglishQualifier_value>
        </INSDQualifier>
       </INSDFeature_quals>
      </INSDFeature>
      <INSDFeature>
       <INSDFeature_key>modified_base</INSDFeature_key>
       <INSDFeature_location>16</INSDFeature_location>
       <INSDFeature_quals>
        <INSDQualifier>
         <INSDQualifier_name>mod_base</INSDQualifier_name>
         <INSDQualifier_value>OTHER</INSDQualifier_value>
        </INSDQualifier>
        <INSDQualifier id="q5508">
         <INSDQualifier_name>note</INSDQualifier_name>
         <INSDQualifier_value>2&apos;-O-methyl nucleotide</INSDQualifier_value>
         <NonEnglishQualifier_value>2&apos;-O-甲基核苷酸
</NonEnglishQualifier_value>
```

```
      </INSDQualifier>
     </INSDFeature_quals>
    </INSDFeature>
    <INSDFeature>
     <INSDFeature_key>modified_base</INSDFeature_key>
     <INSDFeature_location>17</INSDFeature_location>
     <INSDFeature_quals>
      <INSDQualifier>
       <INSDQualifier_name>mod_base</INSDQualifier_name>
       <INSDQualifier_value>OTHER</INSDQualifier_value>
      </INSDQualifier>
      <INSDQualifier id="q5509">
       <INSDQualifier_name>note</INSDQualifier_name>
       <INSDQualifier_value>2&apos;-O-methyl nucleotide</INSDQualifier_value>
       <NonEnglishQualifier_value>2&apos;-O-甲基核苷酸
</NonEnglishQualifier_value>
      </INSDQualifier>
     </INSDFeature_quals>
    </INSDFeature>
    <INSDFeature>
     <INSDFeature_key>modified_base</INSDFeature_key>
     <INSDFeature_location>18</INSDFeature_location>
     <INSDFeature_quals>
      <INSDQualifier>
       <INSDQualifier_name>mod_base</INSDQualifier_name>
       <INSDQualifier_value>OTHER</INSDQualifier_value>
      </INSDQualifier>
      <INSDQualifier id="q5510">
       <INSDQualifier_name>note</INSDQualifier_name>
       <INSDQualifier_value>2&apos;-O-methyl nucleotide</INSDQualifier_value>
       <NonEnglishQualifier_value>2&apos;-O-甲基核苷酸
</NonEnglishQualifier_value>
      </INSDQualifier>
     </INSDFeature_quals>
    </INSDFeature>
    <INSDFeature>
     <INSDFeature_key>modified_base</INSDFeature_key>
     <INSDFeature_location>19</INSDFeature_location>
     <INSDFeature_quals>
```

```
        <INSDQualifier>
         <INSDQualifier_name>mod_base</INSDQualifier_name>
         <INSDQualifier_value>OTHER</INSDQualifier_value>
        </INSDQualifier>
        <INSDQualifier id="q5511">
         <INSDQualifier_name>note</INSDQualifier_name>
         <INSDQualifier_value>2&apos;-O-methyl nucleotide</INSDQualifier_value>
         <NonEnglishQualifier_value>2&apos;-O-甲基核苷酸
</NonEnglishQualifier_value>
        </INSDQualifier>
       </INSDFeature_quals>
      </INSDFeature>
      <INSDFeature>
       <INSDFeature_key>modified_base</INSDFeature_key>
       <INSDFeature_location>20</INSDFeature_location>
       <INSDFeature_quals>
        <INSDQualifier>
         <INSDQualifier_name>mod_base</INSDQualifier_name>
         <INSDQualifier_value>OTHER</INSDQualifier_value>
        </INSDQualifier>
        <INSDQualifier id="q5512">
         <INSDQualifier_name>note</INSDQualifier_name>
         <INSDQualifier_value>2&apos;-O-methyl nucleotide
phosphorothioate</INSDQualifier_value>
         <NonEnglishQualifier_value>2&apos;-O-甲基核苷酸硫代磷酸酯
</NonEnglishQualifier_value>
        </INSDQualifier>
       </INSDFeature_quals>
      </INSDFeature>
      <INSDFeature>
       <INSDFeature_key>modified_base</INSDFeature_key>
       <INSDFeature_location>21</INSDFeature_location>
       <INSDFeature_quals>
        <INSDQualifier>
         <INSDQualifier_name>mod_base</INSDQualifier_name>
         <INSDQualifier_value>OTHER</INSDQualifier_value>
        </INSDQualifier>
        <INSDQualifier id="q5513">
         <INSDQualifier_name>note</INSDQualifier_name>
```

```
        <INSDQualifier_value>2&apos;-O-methyl nucleotide
phosphorothioate</INSDQualifier_value>
        <NonEnglishQualifier_value>2&apos;-O-甲基核苷酸硫代磷酸酯
</NonEnglishQualifier_value>
       </INSDQualifier>
      </INSDFeature_quals>
     </INSDFeature>
     <INSDFeature>
      <INSDFeature_key>modified_base</INSDFeature_key>
      <INSDFeature_location>22</INSDFeature_location>
      <INSDFeature_quals>
       <INSDQualifier>
        <INSDQualifier_name>mod_base</INSDQualifier_name>
        <INSDQualifier_value>OTHER</INSDQualifier_value>
       </INSDQualifier>
       <INSDQualifier id="q5514">
        <INSDQualifier_name>note</INSDQualifier_name>
        <INSDQualifier_value>2&apos;-O-methyl nucleotide</INSDQualifier_value>
        <NonEnglishQualifier_value>2&apos;-O-甲基核苷酸
</NonEnglishQualifier_value>
       </INSDQualifier>
      </INSDFeature_quals>
     </INSDFeature>
    </INSDSeq_feature-table>
    <INSDSeq_sequence>tttctctaacccaataaccagg</INSDSeq_sequence>
   </INSDSeq>
  </SequenceData>
  <SequenceData sequenceIDNumber="563">
   <INSDSeq>
    <INSDSeq_length>36</INSDSeq_length>
    <INSDSeq_moltype>RNA</INSDSeq_moltype>
    <INSDSeq_division>PAT</INSDSeq_division>
    <INSDSeq_feature-table>
     <INSDFeature>
      <INSDFeature_key>source</INSDFeature_key>
      <INSDFeature_location>1..36</INSDFeature_location>
      <INSDFeature_quals>
       <INSDQualifier>
        <INSDQualifier_name>mol_type</INSDQualifier_name>
```

```
        <INSDQualifier_value>other RNA</INSDQualifier_value>
       </INSDQualifier>
       <INSDQualifier id="q5515">
        <INSDQualifier_name>organism</INSDQualifier_name>
        <INSDQualifier_value>synthetic construct</INSDQualifier_value>
        <NonEnglishQualifier_value>合成構築體</NonEnglishQualifier_value>
       </INSDQualifier>
      </INSDFeature_quals>
     </INSDFeature>
     <INSDFeature>
      <INSDFeature_key>modified_base</INSDFeature_key>
      <INSDFeature_location>1</INSDFeature_location>
      <INSDFeature_quals>
       <INSDQualifier>
        <INSDQualifier_name>mod_base</INSDQualifier_name>
        <INSDQualifier_value>OTHER</INSDQualifier_value>
       </INSDQualifier>
       <INSDQualifier id="q5516">
        <INSDQualifier_name>note</INSDQualifier_name>
        <INSDQualifier_value>2&apos;-O-methyl nucleotide
phosphorothioate</INSDQualifier_value>
        <NonEnglishQualifier_value>2&apos;-O-甲基核苷酸硫代磷酸酯
</NonEnglishQualifier_value>
       </INSDQualifier>
      </INSDFeature_quals>
     </INSDFeature>
     <INSDFeature>
      <INSDFeature_key>modified_base</INSDFeature_key>
      <INSDFeature_location>2</INSDFeature_location>
      <INSDFeature_quals>
       <INSDQualifier>
        <INSDQualifier_name>mod_base</INSDQualifier_name>
        <INSDQualifier_value>OTHER</INSDQualifier_value>
       </INSDQualifier>
       <INSDQualifier id="q5517">
        <INSDQualifier_name>note</INSDQualifier_name>
        <INSDQualifier_value>2&apos;-O-methyl nucleotide</INSDQualifier_value>
        <NonEnglishQualifier_value>2&apos;-O-甲基核苷酸
</NonEnglishQualifier_value>
```

```
      </INSDQualifier>
     </INSDFeature_quals>
    </INSDFeature>
    <INSDFeature>
     <INSDFeature_key>modified_base</INSDFeature_key>
     <INSDFeature_location>3</INSDFeature_location>
     <INSDFeature_quals>
      <INSDQualifier>
       <INSDQualifier_name>mod_base</INSDQualifier_name>
       <INSDQualifier_value>OTHER</INSDQualifier_value>
      </INSDQualifier>
      <INSDQualifier id="q5518">
       <INSDQualifier_name>note</INSDQualifier_name>
       <INSDQualifier_value>2&apos;-O-methyl nucleotide</INSDQualifier_value>
       <NonEnglishQualifier_value>2&apos;-O-甲基核苷酸
</NonEnglishQualifier_value>
      </INSDQualifier>
     </INSDFeature_quals>
    </INSDFeature>
    <INSDFeature>
     <INSDFeature_key>modified_base</INSDFeature_key>
     <INSDFeature_location>4</INSDFeature_location>
     <INSDFeature_quals>
      <INSDQualifier>
       <INSDQualifier_name>mod_base</INSDQualifier_name>
       <INSDQualifier_value>OTHER</INSDQualifier_value>
      </INSDQualifier>
      <INSDQualifier id="q5519">
       <INSDQualifier_name>note</INSDQualifier_name>
       <INSDQualifier_value>2&apos;-O-methyl nucleotide</INSDQualifier_value>
       <NonEnglishQualifier_value>2&apos;-O-甲基核苷酸
</NonEnglishQualifier_value>
      </INSDQualifier>
     </INSDFeature_quals>
    </INSDFeature>
    <INSDFeature>
     <INSDFeature_key>modified_base</INSDFeature_key>
     <INSDFeature_location>5</INSDFeature_location>
     <INSDFeature_quals>
```

```
        <INSDQualifier>
         <INSDQualifier_name>mod_base</INSDQualifier_name>
         <INSDQualifier_value>OTHER</INSDQualifier_value>
        </INSDQualifier>
        <INSDQualifier id="q5520">
         <INSDQualifier_name>note</INSDQualifier_name>
         <INSDQualifier_value>2&apos;-O-methyl nucleotide</INSDQualifier_value>
         <NonEnglishQualifier_value>2&apos;-O-甲基核苷酸
</NonEnglishQualifier_value>
        </INSDQualifier>
       </INSDFeature_quals>
      </INSDFeature>
      <INSDFeature>
       <INSDFeature_key>modified_base</INSDFeature_key>
       <INSDFeature_location>6</INSDFeature_location>
       <INSDFeature_quals>
        <INSDQualifier>
         <INSDQualifier_name>mod_base</INSDQualifier_name>
         <INSDQualifier_value>OTHER</INSDQualifier_value>
        </INSDQualifier>
        <INSDQualifier id="q5521">
         <INSDQualifier_name>note</INSDQualifier_name>
         <INSDQualifier_value>2&apos;-O-methyl nucleotide</INSDQualifier_value>
         <NonEnglishQualifier_value>2&apos;-O-甲基核苷酸
</NonEnglishQualifier_value>
        </INSDQualifier>
       </INSDFeature_quals>
      </INSDFeature>
      <INSDFeature>
       <INSDFeature_key>modified_base</INSDFeature_key>
       <INSDFeature_location>7</INSDFeature_location>
       <INSDFeature_quals>
        <INSDQualifier>
         <INSDQualifier_name>mod_base</INSDQualifier_name>
         <INSDQualifier_value>OTHER</INSDQualifier_value>
        </INSDQualifier>
        <INSDQualifier id="q5522">
         <INSDQualifier_name>note</INSDQualifier_name>
         <INSDQualifier_value>2&apos;-O-methyl nucleotide</INSDQualifier_value>
```

```
        <NonEnglishQualifier_value>2&apos;-O-甲基核苷酸
</NonEnglishQualifier_value>
       </INSDQualifier>
      </INSDFeature_quals>
     </INSDFeature>
     <INSDFeature>
      <INSDFeature_key>modified_base</INSDFeature_key>
      <INSDFeature_location>8</INSDFeature_location>
      <INSDFeature_quals>
       <INSDQualifier>
        <INSDQualifier_name>mod_base</INSDQualifier_name>
        <INSDQualifier_value>OTHER</INSDQualifier_value>
       </INSDQualifier>
       <INSDQualifier id="q5523">
        <INSDQualifier_name>note</INSDQualifier_name>
        <INSDQualifier_value>2&apos;-fluoro nucleotide</INSDQualifier_value>
        <NonEnglishQualifier_value>2&apos;-氟核苷酸</NonEnglishQualifier_value>
       </INSDQualifier>
      </INSDFeature_quals>
     </INSDFeature>
     <INSDFeature>
      <INSDFeature_key>modified_base</INSDFeature_key>
      <INSDFeature_location>9</INSDFeature_location>
      <INSDFeature_quals>
       <INSDQualifier>
        <INSDQualifier_name>mod_base</INSDQualifier_name>
        <INSDQualifier_value>OTHER</INSDQualifier_value>
       </INSDQualifier>
       <INSDQualifier id="q5524">
        <INSDQualifier_name>note</INSDQualifier_name>
        <INSDQualifier_value>2&apos;-fluoro nucleotide</INSDQualifier_value>
        <NonEnglishQualifier_value>2&apos;-氟核苷酸</NonEnglishQualifier_value>
       </INSDQualifier>
      </INSDFeature_quals>
     </INSDFeature>
     <INSDFeature>
      <INSDFeature_key>modified_base</INSDFeature_key>
      <INSDFeature_location>10</INSDFeature_location>
      <INSDFeature_quals>
```

```
      <INSDQualifier>
       <INSDQualifier_name>mod_base</INSDQualifier_name>
       <INSDQualifier_value>OTHER</INSDQualifier_value>
      </INSDQualifier>
      <INSDQualifier id="q5525">
       <INSDQualifier_name>note</INSDQualifier_name>
       <INSDQualifier_value>2&apos;-fluoro nucleotide</INSDQualifier_value>
       <NonEnglishQualifier_value>2&apos;-氟核苷酸</NonEnglishQualifier_value>
      </INSDQualifier>
     </INSDFeature_quals>
    </INSDFeature>
    <INSDFeature>
     <INSDFeature_key>modified_base</INSDFeature_key>
     <INSDFeature_location>11</INSDFeature_location>
     <INSDFeature_quals>
      <INSDQualifier>
       <INSDQualifier_name>mod_base</INSDQualifier_name>
       <INSDQualifier_value>OTHER</INSDQualifier_value>
      </INSDQualifier>
      <INSDQualifier id="q5526">
       <INSDQualifier_name>note</INSDQualifier_name>
       <INSDQualifier_value>2&apos;-fluoro nucleotide</INSDQualifier_value>
       <NonEnglishQualifier_value>2&apos;-氟核苷酸</NonEnglishQualifier_value>
      </INSDQualifier>
     </INSDFeature_quals>
    </INSDFeature>
    <INSDFeature>
     <INSDFeature_key>modified_base</INSDFeature_key>
     <INSDFeature_location>12</INSDFeature_location>
     <INSDFeature_quals>
      <INSDQualifier>
       <INSDQualifier_name>mod_base</INSDQualifier_name>
       <INSDQualifier_value>OTHER</INSDQualifier_value>
      </INSDQualifier>
      <INSDQualifier id="q5527">
       <INSDQualifier_name>note</INSDQualifier_name>
       <INSDQualifier_value>2&apos;-O-methyl nucleotide</INSDQualifier_value>
       <NonEnglishQualifier_value>2&apos;-O-甲基核苷酸
</NonEnglishQualifier_value>
```

```
      </INSDQualifier>
     </INSDFeature_quals>
    </INSDFeature>
    <INSDFeature>
     <INSDFeature_key>modified_base</INSDFeature_key>
     <INSDFeature_location>13</INSDFeature_location>
     <INSDFeature_quals>
      <INSDQualifier>
       <INSDQualifier_name>mod_base</INSDQualifier_name>
       <INSDQualifier_value>OTHER</INSDQualifier_value>
      </INSDQualifier>
      <INSDQualifier id="q5528">
       <INSDQualifier_name>note</INSDQualifier_name>
       <INSDQualifier_value>2&apos;-O-methyl nucleotide</INSDQualifier_value>
       <NonEnglishQualifier_value>2&apos;-O-甲基核苷酸
</NonEnglishQualifier_value>
      </INSDQualifier>
     </INSDFeature_quals>
    </INSDFeature>
    <INSDFeature>
     <INSDFeature_key>modified_base</INSDFeature_key>
     <INSDFeature_location>14</INSDFeature_location>
     <INSDFeature_quals>
      <INSDQualifier>
       <INSDQualifier_name>mod_base</INSDQualifier_name>
       <INSDQualifier_value>OTHER</INSDQualifier_value>
      </INSDQualifier>
      <INSDQualifier id="q5529">
       <INSDQualifier_name>note</INSDQualifier_name>
       <INSDQualifier_value>2&apos;-O-methyl nucleotide</INSDQualifier_value>
       <NonEnglishQualifier_value>2&apos;-O-甲基核苷酸
</NonEnglishQualifier_value>
      </INSDQualifier>
     </INSDFeature_quals>
    </INSDFeature>
    <INSDFeature>
     <INSDFeature_key>modified_base</INSDFeature_key>
     <INSDFeature_location>15</INSDFeature_location>
     <INSDFeature_quals>
```

```
        <INSDQualifier>
         <INSDQualifier_name>mod_base</INSDQualifier_name>
         <INSDQualifier_value>OTHER</INSDQualifier_value>
        </INSDQualifier>
        <INSDQualifier id="q5530">
         <INSDQualifier_name>note</INSDQualifier_name>
         <INSDQualifier_value>2&apos;-O-methyl nucleotide</INSDQualifier_value>
         <NonEnglishQualifier_value>2&apos;-O-甲基核苷酸
</NonEnglishQualifier_value>
        </INSDQualifier>
       </INSDFeature_quals>
      </INSDFeature>
      <INSDFeature>
       <INSDFeature_key>modified_base</INSDFeature_key>
       <INSDFeature_location>16</INSDFeature_location>
       <INSDFeature_quals>
        <INSDQualifier>
         <INSDQualifier_name>mod_base</INSDQualifier_name>
         <INSDQualifier_value>OTHER</INSDQualifier_value>
        </INSDQualifier>
        <INSDQualifier id="q5531">
         <INSDQualifier_name>note</INSDQualifier_name>
         <INSDQualifier_value>2&apos;-O-methyl nucleotide</INSDQualifier_value>
         <NonEnglishQualifier_value>2&apos;-O-甲基核苷酸
</NonEnglishQualifier_value>
        </INSDQualifier>
       </INSDFeature_quals>
      </INSDFeature>
      <INSDFeature>
       <INSDFeature_key>modified_base</INSDFeature_key>
       <INSDFeature_location>17</INSDFeature_location>
       <INSDFeature_quals>
        <INSDQualifier>
         <INSDQualifier_name>mod_base</INSDQualifier_name>
         <INSDQualifier_value>OTHER</INSDQualifier_value>
        </INSDQualifier>
        <INSDQualifier id="q5532">
         <INSDQualifier_name>note</INSDQualifier_name>
         <INSDQualifier_value>2&apos;-O-methyl nucleotide</INSDQualifier_value>
```

```
        <NonEnglishQualifier_value>2&apos;-O-甲基核苷酸
</NonEnglishQualifier_value>
       </INSDQualifier>
      </INSDFeature_quals>
     </INSDFeature>
     <INSDFeature>
      <INSDFeature_key>modified_base</INSDFeature_key>
      <INSDFeature_location>18</INSDFeature_location>
      <INSDFeature_quals>
       <INSDQualifier>
        <INSDQualifier_name>mod_base</INSDQualifier_name>
        <INSDQualifier_value>OTHER</INSDQualifier_value>
       </INSDQualifier>
       <INSDQualifier id="q5533">
        <INSDQualifier_name>note</INSDQualifier_name>
        <INSDQualifier_value>2&apos;-O-methyl nucleotide</INSDQualifier_value>
        <NonEnglishQualifier_value>2&apos;-O-甲基核苷酸
</NonEnglishQualifier_value>
       </INSDQualifier>
      </INSDFeature_quals>
     </INSDFeature>
     <INSDFeature>
      <INSDFeature_key>modified_base</INSDFeature_key>
      <INSDFeature_location>19</INSDFeature_location>
      <INSDFeature_quals>
       <INSDQualifier>
        <INSDQualifier_name>mod_base</INSDQualifier_name>
        <INSDQualifier_value>OTHER</INSDQualifier_value>
       </INSDQualifier>
       <INSDQualifier id="q5534">
        <INSDQualifier_name>note</INSDQualifier_name>
        <INSDQualifier_value>2&apos;-O-methyl nucleotide</INSDQualifier_value>
        <NonEnglishQualifier_value>2&apos;-O-甲基核苷酸
</NonEnglishQualifier_value>
       </INSDQualifier>
      </INSDFeature_quals>
     </INSDFeature>
     <INSDFeature>
      <INSDFeature_key>modified_base</INSDFeature_key>
```

```
      <INSDFeature_location>20</INSDFeature_location>
      <INSDFeature_quals>
       <INSDQualifier>
        <INSDQualifier_name>mod_base</INSDQualifier_name>
        <INSDQualifier_value>OTHER</INSDQualifier_value>
       </INSDQualifier>
       <INSDQualifier id="q5535">
        <INSDQualifier_name>note</INSDQualifier_name>
        <INSDQualifier_value>2&apos;-O-methyl nucleotide</INSDQualifier_value>
        <NonEnglishQualifier_value>2&apos;-O-甲基核苷酸
</NonEnglishQualifier_value>
       </INSDQualifier>
      </INSDFeature_quals>
     </INSDFeature>
     <INSDFeature>
      <INSDFeature_key>modified_base</INSDFeature_key>
      <INSDFeature_location>21</INSDFeature_location>
      <INSDFeature_quals>
       <INSDQualifier>
        <INSDQualifier_name>mod_base</INSDQualifier_name>
        <INSDQualifier_value>OTHER</INSDQualifier_value>
       </INSDQualifier>
       <INSDQualifier id="q5536">
        <INSDQualifier_name>note</INSDQualifier_name>
        <INSDQualifier_value>2&apos;-O-methyl nucleotide</INSDQualifier_value>
        <NonEnglishQualifier_value>2&apos;-O-甲基核苷酸
</NonEnglishQualifier_value>
       </INSDQualifier>
      </INSDFeature_quals>
     </INSDFeature>
     <INSDFeature>
      <INSDFeature_key>modified_base</INSDFeature_key>
      <INSDFeature_location>22</INSDFeature_location>
      <INSDFeature_quals>
       <INSDQualifier>
        <INSDQualifier_name>mod_base</INSDQualifier_name>
        <INSDQualifier_value>OTHER</INSDQualifier_value>
       </INSDQualifier>
       <INSDQualifier id="q5537">
```

```
        <INSDQualifier_name>note</INSDQualifier_name>
        <INSDQualifier_value>2&apos;-O-methyl nucleotide</INSDQualifier_value>
        <NonEnglishQualifier_value>2&apos;-O-甲基核苷酸
</NonEnglishQualifier_value>
       </INSDQualifier>
      </INSDFeature_quals>
     </INSDFeature>
     <INSDFeature>
      <INSDFeature_key>modified_base</INSDFeature_key>
      <INSDFeature_location>23</INSDFeature_location>
      <INSDFeature_quals>
       <INSDQualifier>
        <INSDQualifier_name>mod_base</INSDQualifier_name>
        <INSDQualifier_value>OTHER</INSDQualifier_value>
       </INSDQualifier>
       <INSDQualifier id="q5538">
        <INSDQualifier_name>note</INSDQualifier_name>
        <INSDQualifier_value>2&apos;-O-methyl nucleotide</INSDQualifier_value>
        <NonEnglishQualifier_value>2&apos;-O-甲基核苷酸
</NonEnglishQualifier_value>
       </INSDQualifier>
      </INSDFeature_quals>
     </INSDFeature>
     <INSDFeature>
      <INSDFeature_key>modified_base</INSDFeature_key>
      <INSDFeature_location>24</INSDFeature_location>
      <INSDFeature_quals>
       <INSDQualifier>
        <INSDQualifier_name>mod_base</INSDQualifier_name>
        <INSDQualifier_value>OTHER</INSDQualifier_value>
       </INSDQualifier>
       <INSDQualifier id="q5539">
        <INSDQualifier_name>note</INSDQualifier_name>
        <INSDQualifier_value>2&apos;-O-methyl nucleotide</INSDQualifier_value>
        <NonEnglishQualifier_value>2&apos;-O-甲基核苷酸
</NonEnglishQualifier_value>
       </INSDQualifier>
      </INSDFeature_quals>
     </INSDFeature>
```

```
      <INSDFeature>
       <INSDFeature_key>modified_base</INSDFeature_key>
       <INSDFeature_location>25</INSDFeature_location>
       <INSDFeature_quals>
        <INSDQualifier>
         <INSDQualifier_name>mod_base</INSDQualifier_name>
         <INSDQualifier_value>OTHER</INSDQualifier_value>
        </INSDQualifier>
        <INSDQualifier id="q5540">
         <INSDQualifier_name>note</INSDQualifier_name>
         <INSDQualifier_value>2&apos;-O-methyl nucleotide</INSDQualifier_value>
         <NonEnglishQualifier_value>2&apos;-O-甲基核苷酸
</NonEnglishQualifier_value>
        </INSDQualifier>
       </INSDFeature_quals>
      </INSDFeature>
      <INSDFeature>
       <INSDFeature_key>modified_base</INSDFeature_key>
       <INSDFeature_location>26</INSDFeature_location>
       <INSDFeature_quals>
        <INSDQualifier>
         <INSDQualifier_name>mod_base</INSDQualifier_name>
         <INSDQualifier_value>OTHER</INSDQualifier_value>
        </INSDQualifier>
        <INSDQualifier id="q5541">
         <INSDQualifier_name>note</INSDQualifier_name>
         <INSDQualifier_value>2&apos;-O-methyl nucleotide</INSDQualifier_value>
         <NonEnglishQualifier_value>2&apos;-O-甲基核苷酸
</NonEnglishQualifier_value>
        </INSDQualifier>
       </INSDFeature_quals>
      </INSDFeature>
      <INSDFeature>
       <INSDFeature_key>modified_base</INSDFeature_key>
       <INSDFeature_location>27</INSDFeature_location>
       <INSDFeature_quals>
        <INSDQualifier>
         <INSDQualifier_name>mod_base</INSDQualifier_name>
         <INSDQualifier_value>OTHER</INSDQualifier_value>
```

```
      </INSDQualifier>
      <INSDQualifier id="q5542">
       <INSDQualifier_name>note</INSDQualifier_name>
       <INSDQualifier_value>2&apos;-O-methyl nucleotide</INSDQualifier_value>
       <NonEnglishQualifier_value>2&apos;-O-甲基核苷酸
</NonEnglishQualifier_value>
      </INSDQualifier>
     </INSDFeature_quals>
    </INSDFeature>
    <INSDFeature>
     <INSDFeature_key>modified_base</INSDFeature_key>
     <INSDFeature_location>28</INSDFeature_location>
     <INSDFeature_quals>
      <INSDQualifier>
       <INSDQualifier_name>mod_base</INSDQualifier_name>
       <INSDQualifier_value>OTHER</INSDQualifier_value>
      </INSDQualifier>
      <INSDQualifier id="q5543">
       <INSDQualifier_name>note</INSDQualifier_name>
       <INSDQualifier_value>2&apos;-aminodiethoxymethanol-Adenine-N-
acetylgalactosamine</INSDQualifier_value>
       <NonEnglishQualifier_value>2&apos;-胺基二乙氧基甲醇-腺嘌呤-N-乙醯基半乳糖
胺</NonEnglishQualifier_value>
      </INSDQualifier>
     </INSDFeature_quals>
    </INSDFeature>
    <INSDFeature>
     <INSDFeature_key>modified_base</INSDFeature_key>
     <INSDFeature_location>29</INSDFeature_location>
     <INSDFeature_quals>
      <INSDQualifier>
       <INSDQualifier_name>mod_base</INSDQualifier_name>
       <INSDQualifier_value>OTHER</INSDQualifier_value>
      </INSDQualifier>
      <INSDQualifier id="q5544">
       <INSDQualifier_name>note</INSDQualifier_name>
       <INSDQualifier_value>2&apos;-aminodiethoxymethanol-Adenine-N-
acetylgalactosamine</INSDQualifier_value>
       <NonEnglishQualifier_value>2&apos;-胺基二乙氧基甲醇-腺嘌呤-N-乙醯基半乳糖
胺</NonEnglishQualifier_value>
```

```
      </INSDQualifier>
     </INSDFeature_quals>
    </INSDFeature>
    <INSDFeature>
     <INSDFeature_key>modified_base</INSDFeature_key>
     <INSDFeature_location>30</INSDFeature_location>
     <INSDFeature_quals>
      <INSDQualifier>
       <INSDQualifier_name>mod_base</INSDQualifier_name>
       <INSDQualifier_value>OTHER</INSDQualifier_value>
      </INSDQualifier>
      <INSDQualifier id="q5545">
       <INSDQualifier_name>note</INSDQualifier_name>
       <INSDQualifier_value>2&apos;-aminodiethoxymethanol-Adenine-N-
acetylgalactosamine</INSDQualifier_value>
       <NonEnglishQualifier_value>2&apos;-胺基二乙氧基甲醇-腺嘌呤-N-乙醯基半乳糖
胺</NonEnglishQualifier_value>
      </INSDQualifier>
     </INSDFeature_quals>
    </INSDFeature>
    <INSDFeature>
     <INSDFeature_key>modified_base</INSDFeature_key>
     <INSDFeature_location>31</INSDFeature_location>
     <INSDFeature_quals>
      <INSDQualifier>
       <INSDQualifier_name>mod_base</INSDQualifier_name>
       <INSDQualifier_value>OTHER</INSDQualifier_value>
      </INSDQualifier>
      <INSDQualifier id="q5546">
       <INSDQualifier_name>note</INSDQualifier_name>
       <INSDQualifier_value>2&apos;-O-methyl nucleotide</INSDQualifier_value>
       <NonEnglishQualifier_value>2&apos;-O-甲基核苷酸
</NonEnglishQualifier_value>
      </INSDQualifier>
     </INSDFeature_quals>
    </INSDFeature>
    <INSDFeature>
     <INSDFeature_key>modified_base</INSDFeature_key>
     <INSDFeature_location>32</INSDFeature_location>
```

```
      <INSDFeature_quals>
       <INSDQualifier>
        <INSDQualifier_name>mod_base</INSDQualifier_name>
        <INSDQualifier_value>OTHER</INSDQualifier_value>
       </INSDQualifier>
       <INSDQualifier id="q5547">
        <INSDQualifier_name>note</INSDQualifier_name>
        <INSDQualifier_value>2&apos;-O-methyl nucleotide</INSDQualifier_value>
        <NonEnglishQualifier_value>2&apos;-O-甲基核苷酸
</NonEnglishQualifier_value>
       </INSDQualifier>
      </INSDFeature_quals>
     </INSDFeature>
     <INSDFeature>
      <INSDFeature_key>modified_base</INSDFeature_key>
      <INSDFeature_location>33</INSDFeature_location>
      <INSDFeature_quals>
       <INSDQualifier>
        <INSDQualifier_name>mod_base</INSDQualifier_name>
        <INSDQualifier_value>OTHER</INSDQualifier_value>
       </INSDQualifier>
       <INSDQualifier id="q5548">
        <INSDQualifier_name>note</INSDQualifier_name>
        <INSDQualifier_value>2&apos;-O-methyl nucleotide</INSDQualifier_value>
        <NonEnglishQualifier_value>2&apos;-O-甲基核苷酸
</NonEnglishQualifier_value>
       </INSDQualifier>
      </INSDFeature_quals>
     </INSDFeature>
     <INSDFeature>
      <INSDFeature_key>modified_base</INSDFeature_key>
      <INSDFeature_location>34</INSDFeature_location>
      <INSDFeature_quals>
       <INSDQualifier>
        <INSDQualifier_name>mod_base</INSDQualifier_name>
        <INSDQualifier_value>OTHER</INSDQualifier_value>
       </INSDQualifier>
       <INSDQualifier id="q5549">
        <INSDQualifier_name>note</INSDQualifier_name>
```

```
        <INSDQualifier_value>2&apos;-O-methyl nucleotide</INSDQualifier_value>
        <NonEnglishQualifier_value>2&apos;-O-甲基核苷酸
</NonEnglishQualifier_value>
      </INSDQualifier>
     </INSDFeature_quals>
    </INSDFeature>
    <INSDFeature>
     <INSDFeature_key>modified_base</INSDFeature_key>
     <INSDFeature_location>35</INSDFeature_location>
     <INSDFeature_quals>
      <INSDQualifier>
       <INSDQualifier_name>mod_base</INSDQualifier_name>
       <INSDQualifier_value>OTHER</INSDQualifier_value>
      </INSDQualifier>
      <INSDQualifier id="q5550">
       <INSDQualifier_name>note</INSDQualifier_name>
       <INSDQualifier_value>2&apos;-O-methyl nucleotide</INSDQualifier_value>
       <NonEnglishQualifier_value>2&apos;-O-甲基核苷酸
</NonEnglishQualifier_value>
      </INSDQualifier>
     </INSDFeature_quals>
    </INSDFeature>
    <INSDFeature>
     <INSDFeature_key>modified_base</INSDFeature_key>
     <INSDFeature_location>36</INSDFeature_location>
     <INSDFeature_quals>
      <INSDQualifier>
       <INSDQualifier_name>mod_base</INSDQualifier_name>
       <INSDQualifier_value>OTHER</INSDQualifier_value>
      </INSDQualifier>
      <INSDQualifier id="q5551">
       <INSDQualifier_name>note</INSDQualifier_name>
       <INSDQualifier_value>2&apos;-O-methyl nucleotide</INSDQualifier_value>
       <NonEnglishQualifier_value>2&apos;-O-甲基核苷酸
</NonEnglishQualifier_value>
      </INSDQualifier>
     </INSDFeature_quals>
    </INSDFeature>
   </INSDSeq_feature-table>
```

```
    <INSDSeq_sequence>ggttattgggttagagaatagcagccgaaaggctgc</INSDSeq_sequence>
   </INSDSeq>
  </SequenceData>
  <SequenceData sequenceIDNumber="564">
   <INSDSeq>
    <INSDSeq_length>22</INSDSeq_length>
    <INSDSeq_moltype>RNA</INSDSeq_moltype>
    <INSDSeq_division>PAT</INSDSeq_division>
    <INSDSeq_feature-table>
     <INSDFeature>
      <INSDFeature_key>source</INSDFeature_key>
      <INSDFeature_location>1..22</INSDFeature_location>
      <INSDFeature_quals>
       <INSDQualifier>
        <INSDQualifier_name>mol_type</INSDQualifier_name>
        <INSDQualifier_value>other RNA</INSDQualifier_value>
       </INSDQualifier>
       <INSDQualifier id="q5552">
        <INSDQualifier_name>organism</INSDQualifier_name>
        <INSDQualifier_value>synthetic construct</INSDQualifier_value>
        <NonEnglishQualifier_value>合成構築體</NonEnglishQualifier_value>
       </INSDQualifier>
      </INSDFeature_quals>
     </INSDFeature>
     <INSDFeature>
      <INSDFeature_key>modified_base</INSDFeature_key>
      <INSDFeature_location>1</INSDFeature_location>
      <INSDFeature_quals>
       <INSDQualifier>
        <INSDQualifier_name>mod_base</INSDQualifier_name>
        <INSDQualifier_value>OTHER</INSDQualifier_value>
       </INSDQualifier>
       <INSDQualifier id="q5553">
        <INSDQualifier_name>note</INSDQualifier_name>
        <INSDQualifier_value>4&apos;-O-monomethylphosphonate-2&apos;-O-methyl-
modified nucleotide</INSDQualifier_value>
        <NonEnglishQualifier_value>4&apos;-O-單甲基膦酸酯-2&apos;-O-甲基修飾之核
苷酸</NonEnglishQualifier_value>
       </INSDQualifier>
```

```
      </INSDFeature_quals>
     </INSDFeature>
     <INSDFeature>
      <INSDFeature_key>modified_base</INSDFeature_key>
      <INSDFeature_location>2</INSDFeature_location>
      <INSDFeature_quals>
       <INSDQualifier>
        <INSDQualifier_name>mod_base</INSDQualifier_name>
        <INSDQualifier_value>OTHER</INSDQualifier_value>
       </INSDQualifier>
       <INSDQualifier id="q5554">
        <INSDQualifier_name>note</INSDQualifier_name>
        <INSDQualifier_value>2&apos;-fluoro nucleotide
phosphorothioate</INSDQualifier_value>
        <NonEnglishQualifier_value>2&apos;-氟核苷酸硫代磷酸酯
</NonEnglishQualifier_value>
       </INSDQualifier>
      </INSDFeature_quals>
     </INSDFeature>
     <INSDFeature>
      <INSDFeature_key>modified_base</INSDFeature_key>
      <INSDFeature_location>3</INSDFeature_location>
      <INSDFeature_quals>
       <INSDQualifier>
        <INSDQualifier_name>mod_base</INSDQualifier_name>
        <INSDQualifier_value>OTHER</INSDQualifier_value>
       </INSDQualifier>
       <INSDQualifier id="q5555">
        <INSDQualifier_name>note</INSDQualifier_name>
        <INSDQualifier_value>2&apos;-fluoro nucleotide
phosphorothioate</INSDQualifier_value>
        <NonEnglishQualifier_value>2&apos;-氟核苷酸硫代磷酸酯
</NonEnglishQualifier_value>
       </INSDQualifier>
      </INSDFeature_quals>
     </INSDFeature>
     <INSDFeature>
      <INSDFeature_key>modified_base</INSDFeature_key>
      <INSDFeature_location>4</INSDFeature_location>
```

```
      <INSDFeature_quals>
       <INSDQualifier>
        <INSDQualifier_name>mod_base</INSDQualifier_name>
        <INSDQualifier_value>OTHER</INSDQualifier_value>
       </INSDQualifier>
       <INSDQualifier id="q5556">
        <INSDQualifier_name>note</INSDQualifier_name>
        <INSDQualifier_value>2&apos;-fluoro nucleotide</INSDQualifier_value>
        <NonEnglishQualifier_value>2&apos;-氟核苷酸</NonEnglishQualifier_value>
       </INSDQualifier>
      </INSDFeature_quals>
     </INSDFeature>
     <INSDFeature>
      <INSDFeature_key>modified_base</INSDFeature_key>
      <INSDFeature_location>5</INSDFeature_location>
      <INSDFeature_quals>
       <INSDQualifier>
        <INSDQualifier_name>mod_base</INSDQualifier_name>
        <INSDQualifier_value>OTHER</INSDQualifier_value>
       </INSDQualifier>
       <INSDQualifier id="q5557">
        <INSDQualifier_name>note</INSDQualifier_name>
        <INSDQualifier_value>2&apos;-fluoro nucleotide</INSDQualifier_value>
        <NonEnglishQualifier_value>2&apos;-氟核苷酸</NonEnglishQualifier_value>
       </INSDQualifier>
      </INSDFeature_quals>
     </INSDFeature>
     <INSDFeature>
      <INSDFeature_key>modified_base</INSDFeature_key>
      <INSDFeature_location>6</INSDFeature_location>
      <INSDFeature_quals>
       <INSDQualifier>
        <INSDQualifier_name>mod_base</INSDQualifier_name>
        <INSDQualifier_value>OTHER</INSDQualifier_value>
       </INSDQualifier>
       <INSDQualifier id="q5558">
        <INSDQualifier_name>note</INSDQualifier_name>
        <INSDQualifier_value>2&apos;-O-methyl nucleotide</INSDQualifier_value>
        <NonEnglishQualifier_value>2&apos;-O-甲基核苷酸
</NonEnglishQualifier_value>
```

```
      </INSDQualifier>
     </INSDFeature_quals>
    </INSDFeature>
    <INSDFeature>
     <INSDFeature_key>modified_base</INSDFeature_key>
     <INSDFeature_location>7</INSDFeature_location>
     <INSDFeature_quals>
      <INSDQualifier>
       <INSDQualifier_name>mod_base</INSDQualifier_name>
       <INSDQualifier_value>OTHER</INSDQualifier_value>
      </INSDQualifier>
      <INSDQualifier id="q5559">
       <INSDQualifier_name>note</INSDQualifier_name>
       <INSDQualifier_value>2&apos;-fluoro nucleotide</INSDQualifier_value>
       <NonEnglishQualifier_value>2&apos;-氟核苷酸</NonEnglishQualifier_value>
      </INSDQualifier>
     </INSDFeature_quals>
    </INSDFeature>
    <INSDFeature>
     <INSDFeature_key>modified_base</INSDFeature_key>
     <INSDFeature_location>8</INSDFeature_location>
     <INSDFeature_quals>
      <INSDQualifier>
       <INSDQualifier_name>mod_base</INSDQualifier_name>
       <INSDQualifier_value>OTHER</INSDQualifier_value>
      </INSDQualifier>
      <INSDQualifier id="q5560">
       <INSDQualifier_name>note</INSDQualifier_name>
       <INSDQualifier_value>2&apos;-O-methyl nucleotide</INSDQualifier_value>
       <NonEnglishQualifier_value>2&apos;-O-甲基核苷酸
</NonEnglishQualifier_value>
      </INSDQualifier>
     </INSDFeature_quals>
    </INSDFeature>
    <INSDFeature>
     <INSDFeature_key>modified_base</INSDFeature_key>
     <INSDFeature_location>9</INSDFeature_location>
     <INSDFeature_quals>
      <INSDQualifier>
```

```
        <INSDQualifier_name>mod_base</INSDQualifier_name>
        <INSDQualifier_value>OTHER</INSDQualifier_value>
       </INSDQualifier>
       <INSDQualifier id="q5561">
        <INSDQualifier_name>note</INSDQualifier_name>
        <INSDQualifier_value>2&apos;-O-methyl nucleotide</INSDQualifier_value>
        <NonEnglishQualifier_value>2&apos;-O-甲基核苷酸
</NonEnglishQualifier_value>
      </INSDQualifier>
     </INSDFeature_quals>
    </INSDFeature>
    <INSDFeature>
     <INSDFeature_key>modified_base</INSDFeature_key>
     <INSDFeature_location>10</INSDFeature_location>
     <INSDFeature_quals>
      <INSDQualifier>
       <INSDQualifier_name>mod_base</INSDQualifier_name>
       <INSDQualifier_value>OTHER</INSDQualifier_value>
      </INSDQualifier>
      <INSDQualifier id="q5562">
       <INSDQualifier_name>note</INSDQualifier_name>
       <INSDQualifier_value>2&apos;-fluoro nucleotide</INSDQualifier_value>
       <NonEnglishQualifier_value>2&apos;-氟核苷酸</NonEnglishQualifier_value>
      </INSDQualifier>
     </INSDFeature_quals>
    </INSDFeature>
    <INSDFeature>
     <INSDFeature_key>modified_base</INSDFeature_key>
     <INSDFeature_location>11</INSDFeature_location>
     <INSDFeature_quals>
      <INSDQualifier>
       <INSDQualifier_name>mod_base</INSDQualifier_name>
       <INSDQualifier_value>OTHER</INSDQualifier_value>
      </INSDQualifier>
      <INSDQualifier id="q5563">
       <INSDQualifier_name>note</INSDQualifier_name>
       <INSDQualifier_value>2&apos;-O-methyl nucleotide</INSDQualifier_value>
       <NonEnglishQualifier_value>2&apos;-O-甲基核苷酸
</NonEnglishQualifier_value>
```

```
      </INSDQualifier>
     </INSDFeature_quals>
    </INSDFeature>
    <INSDFeature>
     <INSDFeature_key>modified_base</INSDFeature_key>
     <INSDFeature_location>12</INSDFeature_location>
     <INSDFeature_quals>
      <INSDQualifier>
       <INSDQualifier_name>mod_base</INSDQualifier_name>
       <INSDQualifier_value>OTHER</INSDQualifier_value>
      </INSDQualifier>
      <INSDQualifier id="q5564">
       <INSDQualifier_name>note</INSDQualifier_name>
       <INSDQualifier_value>2&apos;-O-methyl nucleotide</INSDQualifier_value>
       <NonEnglishQualifier_value>2&apos;-O-甲基核苷酸
</NonEnglishQualifier_value>
      </INSDQualifier>
     </INSDFeature_quals>
    </INSDFeature>
    <INSDFeature>
     <INSDFeature_key>modified_base</INSDFeature_key>
     <INSDFeature_location>13</INSDFeature_location>
     <INSDFeature_quals>
      <INSDQualifier>
       <INSDQualifier_name>mod_base</INSDQualifier_name>
       <INSDQualifier_value>OTHER</INSDQualifier_value>
      </INSDQualifier>
      <INSDQualifier id="q5565">
       <INSDQualifier_name>note</INSDQualifier_name>
       <INSDQualifier_value>2&apos;-O-methyl nucleotide</INSDQualifier_value>
       <NonEnglishQualifier_value>2&apos;-O-甲基核苷酸
</NonEnglishQualifier_value>
      </INSDQualifier>
     </INSDFeature_quals>
    </INSDFeature>
    <INSDFeature>
     <INSDFeature_key>modified_base</INSDFeature_key>
     <INSDFeature_location>14</INSDFeature_location>
     <INSDFeature_quals>
```

```
        <INSDQualifier>
         <INSDQualifier_name>mod_base</INSDQualifier_name>
         <INSDQualifier_value>OTHER</INSDQualifier_value>
        </INSDQualifier>
        <INSDQualifier id="q5566">
         <INSDQualifier_name>note</INSDQualifier_name>
         <INSDQualifier_value>2&apos;-fluoro nucleotide</INSDQualifier_value>
         <NonEnglishQualifier_value>2&apos;-氟核苷酸</NonEnglishQualifier_value>
        </INSDQualifier>
       </INSDFeature_quals>
      </INSDFeature>
      <INSDFeature>
       <INSDFeature_key>modified_base</INSDFeature_key>
       <INSDFeature_location>15</INSDFeature_location>
       <INSDFeature_quals>
        <INSDQualifier>
         <INSDQualifier_name>mod_base</INSDQualifier_name>
         <INSDQualifier_value>OTHER</INSDQualifier_value>
        </INSDQualifier>
        <INSDQualifier id="q5567">
         <INSDQualifier_name>note</INSDQualifier_name>
         <INSDQualifier_value>2&apos;-O-methyl nucleotide</INSDQualifier_value>
         <NonEnglishQualifier_value>2&apos;-O-甲基核苷酸
</NonEnglishQualifier_value>
        </INSDQualifier>
       </INSDFeature_quals>
      </INSDFeature>
      <INSDFeature>
       <INSDFeature_key>modified_base</INSDFeature_key>
       <INSDFeature_location>16</INSDFeature_location>
       <INSDFeature_quals>
        <INSDQualifier>
         <INSDQualifier_name>mod_base</INSDQualifier_name>
         <INSDQualifier_value>OTHER</INSDQualifier_value>
        </INSDQualifier>
        <INSDQualifier id="q5568">
         <INSDQualifier_name>note</INSDQualifier_name>
         <INSDQualifier_value>2&apos;-O-methyl nucleotide</INSDQualifier_value>
         <NonEnglishQualifier_value>2&apos;-O-甲基核苷酸
</NonEnglishQualifier_value>
```

```
      </INSDQualifier>
     </INSDFeature_quals>
    </INSDFeature>
    <INSDFeature>
     <INSDFeature_key>modified_base</INSDFeature_key>
     <INSDFeature_location>17</INSDFeature_location>
     <INSDFeature_quals>
      <INSDQualifier>
       <INSDQualifier_name>mod_base</INSDQualifier_name>
       <INSDQualifier_value>OTHER</INSDQualifier_value>
      </INSDQualifier>
      <INSDQualifier id="q5569">
       <INSDQualifier_name>note</INSDQualifier_name>
       <INSDQualifier_value>2&apos;-O-methyl nucleotide</INSDQualifier_value>
       <NonEnglishQualifier_value>2&apos;-O-甲基核苷酸
</NonEnglishQualifier_value>
      </INSDQualifier>
     </INSDFeature_quals>
    </INSDFeature>
    <INSDFeature>
     <INSDFeature_key>modified_base</INSDFeature_key>
     <INSDFeature_location>18</INSDFeature_location>
     <INSDFeature_quals>
      <INSDQualifier>
       <INSDQualifier_name>mod_base</INSDQualifier_name>
       <INSDQualifier_value>OTHER</INSDQualifier_value>
      </INSDQualifier>
      <INSDQualifier id="q5570">
       <INSDQualifier_name>note</INSDQualifier_name>
       <INSDQualifier_value>2&apos;-O-methyl nucleotide</INSDQualifier_value>
       <NonEnglishQualifier_value>2&apos;-O-甲基核苷酸
</NonEnglishQualifier_value>
      </INSDQualifier>
     </INSDFeature_quals>
    </INSDFeature>
    <INSDFeature>
     <INSDFeature_key>modified_base</INSDFeature_key>
     <INSDFeature_location>19</INSDFeature_location>
     <INSDFeature_quals>
```

```
        <INSDQualifier>
         <INSDQualifier_name>mod_base</INSDQualifier_name>
         <INSDQualifier_value>OTHER</INSDQualifier_value>
        </INSDQualifier>
        <INSDQualifier id="q5571">
         <INSDQualifier_name>note</INSDQualifier_name>
         <INSDQualifier_value>2&apos;-O-methyl nucleotide</INSDQualifier_value>
         <NonEnglishQualifier_value>2&apos;-O-甲基核苷酸
</NonEnglishQualifier_value>
        </INSDQualifier>
       </INSDFeature_quals>
      </INSDFeature>
      <INSDFeature>
       <INSDFeature_key>modified_base</INSDFeature_key>
       <INSDFeature_location>20</INSDFeature_location>
       <INSDFeature_quals>
        <INSDQualifier>
         <INSDQualifier_name>mod_base</INSDQualifier_name>
         <INSDQualifier_value>OTHER</INSDQualifier_value>
        </INSDQualifier>
        <INSDQualifier id="q5572">
         <INSDQualifier_name>note</INSDQualifier_name>
         <INSDQualifier_value>2&apos;-O-methyl nucleotide
phosphorothioate</INSDQualifier_value>
         <NonEnglishQualifier_value>2&apos;-O-甲基核苷酸硫代磷酸酯
</NonEnglishQualifier_value>
        </INSDQualifier>
       </INSDFeature_quals>
      </INSDFeature>
      <INSDFeature>
       <INSDFeature_key>modified_base</INSDFeature_key>
       <INSDFeature_location>21</INSDFeature_location>
       <INSDFeature_quals>
        <INSDQualifier>
         <INSDQualifier_name>mod_base</INSDQualifier_name>
         <INSDQualifier_value>OTHER</INSDQualifier_value>
        </INSDQualifier>
        <INSDQualifier id="q5573">
         <INSDQualifier_name>note</INSDQualifier_name>
```

```
        <INSDQualifier_value>2&apos;-O-methyl nucleotide
phosphorothioate</INSDQualifier_value>
        <NonEnglishQualifier_value>2&apos;-O-甲基核苷酸硫代磷酸酯
</NonEnglishQualifier_value>
       </INSDQualifier>
      </INSDFeature_quals>
     </INSDFeature>
     <INSDFeature>
      <INSDFeature_key>modified_base</INSDFeature_key>
      <INSDFeature_location>22</INSDFeature_location>
      <INSDFeature_quals>
       <INSDQualifier>
        <INSDQualifier_name>mod_base</INSDQualifier_name>
        <INSDQualifier_value>OTHER</INSDQualifier_value>
       </INSDQualifier>
       <INSDQualifier id="q5574">
        <INSDQualifier_name>note</INSDQualifier_name>
        <INSDQualifier_value>2&apos;-O-methyl nucleotide</INSDQualifier_value>
        <NonEnglishQualifier_value>2&apos;-O-甲基核苷酸
</NonEnglishQualifier_value>
       </INSDQualifier>
      </INSDFeature_quals>
     </INSDFeature>
    </INSDSeq_feature-table>
    <INSDSeq_sequence>tattctctaacccaataaccgg</INSDSeq_sequence>
   </INSDSeq>
  </SequenceData>
  <SequenceData sequenceIDNumber="565">
   <INSDSeq>
    <INSDSeq_length>36</INSDSeq_length>
    <INSDSeq_moltype>RNA</INSDSeq_moltype>
    <INSDSeq_division>PAT</INSDSeq_division>
    <INSDSeq_feature-table>
     <INSDFeature>
      <INSDFeature_key>source</INSDFeature_key>
      <INSDFeature_location>1..36</INSDFeature_location>
      <INSDFeature_quals>
       <INSDQualifier>
        <INSDQualifier_name>mol_type</INSDQualifier_name>
```

```
        <INSDQualifier_value>other RNA</INSDQualifier_value>
       </INSDQualifier>
       <INSDQualifier id="q5575">
        <INSDQualifier_name>organism</INSDQualifier_name>
        <INSDQualifier_value>synthetic construct</INSDQualifier_value>
        <NonEnglishQualifier_value>合成構築體</NonEnglishQualifier_value>
       </INSDQualifier>
      </INSDFeature_quals>
     </INSDFeature>
     <INSDFeature>
      <INSDFeature_key>modified_base</INSDFeature_key>
      <INSDFeature_location>1</INSDFeature_location>
      <INSDFeature_quals>
       <INSDQualifier>
        <INSDQualifier_name>mod_base</INSDQualifier_name>
        <INSDQualifier_value>OTHER</INSDQualifier_value>
       </INSDQualifier>
       <INSDQualifier id="q5576">
        <INSDQualifier_name>note</INSDQualifier_name>
        <INSDQualifier_value>2&apos;-O-methyl nucleotide
phosphorothioate</INSDQualifier_value>
        <NonEnglishQualifier_value>2&apos;-O-甲基核苷酸硫代磷酸酯
</NonEnglishQualifier_value>
       </INSDQualifier>
      </INSDFeature_quals>
     </INSDFeature>
     <INSDFeature>
      <INSDFeature_key>modified_base</INSDFeature_key>
      <INSDFeature_location>2</INSDFeature_location>
      <INSDFeature_quals>
       <INSDQualifier>
        <INSDQualifier_name>mod_base</INSDQualifier_name>
        <INSDQualifier_value>OTHER</INSDQualifier_value>
       </INSDQualifier>
       <INSDQualifier id="q5577">
        <INSDQualifier_name>note</INSDQualifier_name>
        <INSDQualifier_value>2&apos;-O-methyl nucleotide</INSDQualifier_value>
        <NonEnglishQualifier_value>2&apos;-O-甲基核苷酸
</NonEnglishQualifier_value>
```

```
      </INSDQualifier>
     </INSDFeature_quals>
    </INSDFeature>
    <INSDFeature>
     <INSDFeature_key>modified_base</INSDFeature_key>
     <INSDFeature_location>3</INSDFeature_location>
     <INSDFeature_quals>
      <INSDQualifier>
       <INSDQualifier_name>mod_base</INSDQualifier_name>
       <INSDQualifier_value>OTHER</INSDQualifier_value>
      </INSDQualifier>
      <INSDQualifier id="q5578">
       <INSDQualifier_name>note</INSDQualifier_name>
       <INSDQualifier_value>2&apos;-O-methyl nucleotide</INSDQualifier_value>
       <NonEnglishQualifier_value>2&apos;-O-甲基核苷酸
</NonEnglishQualifier_value>
      </INSDQualifier>
     </INSDFeature_quals>
    </INSDFeature>
    <INSDFeature>
     <INSDFeature_key>modified_base</INSDFeature_key>
     <INSDFeature_location>4</INSDFeature_location>
     <INSDFeature_quals>
      <INSDQualifier>
       <INSDQualifier_name>mod_base</INSDQualifier_name>
       <INSDQualifier_value>OTHER</INSDQualifier_value>
      </INSDQualifier>
      <INSDQualifier id="q5579">
       <INSDQualifier_name>note</INSDQualifier_name>
       <INSDQualifier_value>2&apos;-O-methyl nucleotide</INSDQualifier_value>
       <NonEnglishQualifier_value>2&apos;-O-甲基核苷酸
</NonEnglishQualifier_value>
      </INSDQualifier>
     </INSDFeature_quals>
    </INSDFeature>
    <INSDFeature>
     <INSDFeature_key>modified_base</INSDFeature_key>
     <INSDFeature_location>5</INSDFeature_location>
     <INSDFeature_quals>
```

```
        <INSDQualifier>
         <INSDQualifier_name>mod_base</INSDQualifier_name>
         <INSDQualifier_value>OTHER</INSDQualifier_value>
        </INSDQualifier>
        <INSDQualifier id="q5580">
         <INSDQualifier_name>note</INSDQualifier_name>
         <INSDQualifier_value>2&apos;-O-methyl nucleotide</INSDQualifier_value>
         <NonEnglishQualifier_value>2&apos;-O-甲基核苷酸
</NonEnglishQualifier_value>
        </INSDQualifier>
       </INSDFeature_quals>
      </INSDFeature>
      <INSDFeature>
       <INSDFeature_key>modified_base</INSDFeature_key>
       <INSDFeature_location>6</INSDFeature_location>
       <INSDFeature_quals>
        <INSDQualifier>
         <INSDQualifier_name>mod_base</INSDQualifier_name>
         <INSDQualifier_value>OTHER</INSDQualifier_value>
        </INSDQualifier>
        <INSDQualifier id="q5581">
         <INSDQualifier_name>note</INSDQualifier_name>
         <INSDQualifier_value>2&apos;-O-methyl nucleotide</INSDQualifier_value>
         <NonEnglishQualifier_value>2&apos;-O-甲基核苷酸
</NonEnglishQualifier_value>
        </INSDQualifier>
       </INSDFeature_quals>
      </INSDFeature>
      <INSDFeature>
       <INSDFeature_key>modified_base</INSDFeature_key>
       <INSDFeature_location>7</INSDFeature_location>
       <INSDFeature_quals>
        <INSDQualifier>
         <INSDQualifier_name>mod_base</INSDQualifier_name>
         <INSDQualifier_value>OTHER</INSDQualifier_value>
        </INSDQualifier>
        <INSDQualifier id="q5582">
         <INSDQualifier_name>note</INSDQualifier_name>
         <INSDQualifier_value>2&apos;-O-methyl nucleotide</INSDQualifier_value>
```

```
        <NonEnglishQualifier_value>2&apos;-O-甲基核苷酸
</NonEnglishQualifier_value>
       </INSDQualifier>
      </INSDFeature_quals>
     </INSDFeature>
     <INSDFeature>
      <INSDFeature_key>modified_base</INSDFeature_key>
      <INSDFeature_location>8</INSDFeature_location>
      <INSDFeature_quals>
       <INSDQualifier>
        <INSDQualifier_name>mod_base</INSDQualifier_name>
        <INSDQualifier_value>OTHER</INSDQualifier_value>
       </INSDQualifier>
       <INSDQualifier id="q5583">
        <INSDQualifier_name>note</INSDQualifier_name>
        <INSDQualifier_value>2&apos;-fluoro nucleotide</INSDQualifier_value>
        <NonEnglishQualifier_value>2&apos;-氟核苷酸</NonEnglishQualifier_value>
       </INSDQualifier>
      </INSDFeature_quals>
     </INSDFeature>
     <INSDFeature>
      <INSDFeature_key>modified_base</INSDFeature_key>
      <INSDFeature_location>9</INSDFeature_location>
      <INSDFeature_quals>
       <INSDQualifier>
        <INSDQualifier_name>mod_base</INSDQualifier_name>
        <INSDQualifier_value>OTHER</INSDQualifier_value>
       </INSDQualifier>
       <INSDQualifier id="q5584">
        <INSDQualifier_name>note</INSDQualifier_name>
        <INSDQualifier_value>2&apos;-fluoro nucleotide</INSDQualifier_value>
        <NonEnglishQualifier_value>2&apos;-氟核苷酸</NonEnglishQualifier_value>
       </INSDQualifier>
      </INSDFeature_quals>
     </INSDFeature>
     <INSDFeature>
      <INSDFeature_key>modified_base</INSDFeature_key>
      <INSDFeature_location>10</INSDFeature_location>
      <INSDFeature_quals>
```

```
      <INSDQualifier>
       <INSDQualifier_name>mod_base</INSDQualifier_name>
       <INSDQualifier_value>OTHER</INSDQualifier_value>
      </INSDQualifier>
      <INSDQualifier id="q5585">
       <INSDQualifier_name>note</INSDQualifier_name>
       <INSDQualifier_value>2&apos;-fluoro nucleotide</INSDQualifier_value>
       <NonEnglishQualifier_value>2&apos;-氟核苷酸</NonEnglishQualifier_value>
      </INSDQualifier>
     </INSDFeature_quals>
    </INSDFeature>
    <INSDFeature>
     <INSDFeature_key>modified_base</INSDFeature_key>
     <INSDFeature_location>11</INSDFeature_location>
     <INSDFeature_quals>
      <INSDQualifier>
       <INSDQualifier_name>mod_base</INSDQualifier_name>
       <INSDQualifier_value>OTHER</INSDQualifier_value>
      </INSDQualifier>
      <INSDQualifier id="q5586">
       <INSDQualifier_name>note</INSDQualifier_name>
       <INSDQualifier_value>2&apos;-fluoro nucleotide</INSDQualifier_value>
       <NonEnglishQualifier_value>2&apos;-氟核苷酸</NonEnglishQualifier_value>
      </INSDQualifier>
     </INSDFeature_quals>
    </INSDFeature>
    <INSDFeature>
     <INSDFeature_key>modified_base</INSDFeature_key>
     <INSDFeature_location>12</INSDFeature_location>
     <INSDFeature_quals>
      <INSDQualifier>
       <INSDQualifier_name>mod_base</INSDQualifier_name>
       <INSDQualifier_value>OTHER</INSDQualifier_value>
      </INSDQualifier>
      <INSDQualifier id="q5587">
       <INSDQualifier_name>note</INSDQualifier_name>
       <INSDQualifier_value>2&apos;-O-methyl nucleotide</INSDQualifier_value>
       <NonEnglishQualifier_value>2&apos;-O-甲基核苷酸
</NonEnglishQualifier_value>
```

```
      </INSDQualifier>
     </INSDFeature_quals>
    </INSDFeature>
    <INSDFeature>
     <INSDFeature_key>modified_base</INSDFeature_key>
     <INSDFeature_location>13</INSDFeature_location>
     <INSDFeature_quals>
      <INSDQualifier>
       <INSDQualifier_name>mod_base</INSDQualifier_name>
       <INSDQualifier_value>OTHER</INSDQualifier_value>
      </INSDQualifier>
      <INSDQualifier id="q5588">
       <INSDQualifier_name>note</INSDQualifier_name>
       <INSDQualifier_value>2&apos;-O-methyl nucleotide</INSDQualifier_value>
       <NonEnglishQualifier_value>2&apos;-O-甲基核苷酸
</NonEnglishQualifier_value>
      </INSDQualifier>
     </INSDFeature_quals>
    </INSDFeature>
    <INSDFeature>
     <INSDFeature_key>modified_base</INSDFeature_key>
     <INSDFeature_location>14</INSDFeature_location>
     <INSDFeature_quals>
      <INSDQualifier>
       <INSDQualifier_name>mod_base</INSDQualifier_name>
       <INSDQualifier_value>OTHER</INSDQualifier_value>
      </INSDQualifier>
      <INSDQualifier id="q5589">
       <INSDQualifier_name>note</INSDQualifier_name>
       <INSDQualifier_value>2&apos;-O-methyl nucleotide</INSDQualifier_value>
       <NonEnglishQualifier_value>2&apos;-O-甲基核苷酸
</NonEnglishQualifier_value>
      </INSDQualifier>
     </INSDFeature_quals>
    </INSDFeature>
    <INSDFeature>
     <INSDFeature_key>modified_base</INSDFeature_key>
     <INSDFeature_location>15</INSDFeature_location>
     <INSDFeature_quals>
```

```
        <INSDQualifier>
         <INSDQualifier_name>mod_base</INSDQualifier_name>
         <INSDQualifier_value>OTHER</INSDQualifier_value>
        </INSDQualifier>
        <INSDQualifier id="q5590">
         <INSDQualifier_name>note</INSDQualifier_name>
         <INSDQualifier_value>2&apos;-O-methyl nucleotide</INSDQualifier_value>
         <NonEnglishQualifier_value>2&apos;-O-甲基核苷酸
</NonEnglishQualifier_value>
        </INSDQualifier>
       </INSDFeature_quals>
      </INSDFeature>
      <INSDFeature>
       <INSDFeature_key>modified_base</INSDFeature_key>
       <INSDFeature_location>16</INSDFeature_location>
       <INSDFeature_quals>
        <INSDQualifier>
         <INSDQualifier_name>mod_base</INSDQualifier_name>
         <INSDQualifier_value>OTHER</INSDQualifier_value>
        </INSDQualifier>
        <INSDQualifier id="q5591">
         <INSDQualifier_name>note</INSDQualifier_name>
         <INSDQualifier_value>2&apos;-O-methyl nucleotide</INSDQualifier_value>
         <NonEnglishQualifier_value>2&apos;-O-甲基核苷酸
</NonEnglishQualifier_value>
        </INSDQualifier>
       </INSDFeature_quals>
      </INSDFeature>
      <INSDFeature>
       <INSDFeature_key>modified_base</INSDFeature_key>
       <INSDFeature_location>17</INSDFeature_location>
       <INSDFeature_quals>
        <INSDQualifier>
         <INSDQualifier_name>mod_base</INSDQualifier_name>
         <INSDQualifier_value>OTHER</INSDQualifier_value>
        </INSDQualifier>
        <INSDQualifier id="q5592">
         <INSDQualifier_name>note</INSDQualifier_name>
         <INSDQualifier_value>2&apos;-O-methyl nucleotide</INSDQualifier_value>
```

```
        <NonEnglishQualifier_value>2&apos;-O-甲基核苷酸
</NonEnglishQualifier_value>
       </INSDQualifier>
      </INSDFeature_quals>
     </INSDFeature>
     <INSDFeature>
      <INSDFeature_key>modified_base</INSDFeature_key>
      <INSDFeature_location>18</INSDFeature_location>
      <INSDFeature_quals>
       <INSDQualifier>
        <INSDQualifier_name>mod_base</INSDQualifier_name>
        <INSDQualifier_value>OTHER</INSDQualifier_value>
       </INSDQualifier>
       <INSDQualifier id="q5593">
        <INSDQualifier_name>note</INSDQualifier_name>
        <INSDQualifier_value>2&apos;-O-methyl nucleotide</INSDQualifier_value>
        <NonEnglishQualifier_value>2&apos;-O-甲基核苷酸
</NonEnglishQualifier_value>
       </INSDQualifier>
      </INSDFeature_quals>
     </INSDFeature>
     <INSDFeature>
      <INSDFeature_key>modified_base</INSDFeature_key>
      <INSDFeature_location>19</INSDFeature_location>
      <INSDFeature_quals>
       <INSDQualifier>
        <INSDQualifier_name>mod_base</INSDQualifier_name>
        <INSDQualifier_value>OTHER</INSDQualifier_value>
       </INSDQualifier>
       <INSDQualifier id="q5594">
        <INSDQualifier_name>note</INSDQualifier_name>
        <INSDQualifier_value>2&apos;-O-methyl nucleotide</INSDQualifier_value>
        <NonEnglishQualifier_value>2&apos;-O-甲基核苷酸
</NonEnglishQualifier_value>
       </INSDQualifier>
      </INSDFeature_quals>
     </INSDFeature>
     <INSDFeature>
      <INSDFeature_key>modified_base</INSDFeature_key>
```

```
      <INSDFeature_location>20</INSDFeature_location>
      <INSDFeature_quals>
       <INSDQualifier>
        <INSDQualifier_name>mod_base</INSDQualifier_name>
        <INSDQualifier_value>OTHER</INSDQualifier_value>
       </INSDQualifier>
       <INSDQualifier id="q5595">
        <INSDQualifier_name>note</INSDQualifier_name>
        <INSDQualifier_value>2&apos;-O-methyl nucleotide</INSDQualifier_value>
        <NonEnglishQualifier_value>2&apos;-O-甲基核苷酸
</NonEnglishQualifier_value>
       </INSDQualifier>
      </INSDFeature_quals>
     </INSDFeature>
     <INSDFeature>
      <INSDFeature_key>modified_base</INSDFeature_key>
      <INSDFeature_location>21</INSDFeature_location>
      <INSDFeature_quals>
       <INSDQualifier>
        <INSDQualifier_name>mod_base</INSDQualifier_name>
        <INSDQualifier_value>OTHER</INSDQualifier_value>
       </INSDQualifier>
       <INSDQualifier id="q5596">
        <INSDQualifier_name>note</INSDQualifier_name>
        <INSDQualifier_value>2&apos;-O-methyl nucleotide</INSDQualifier_value>
        <NonEnglishQualifier_value>2&apos;-O-甲基核苷酸
</NonEnglishQualifier_value>
       </INSDQualifier>
      </INSDFeature_quals>
     </INSDFeature>
     <INSDFeature>
      <INSDFeature_key>modified_base</INSDFeature_key>
      <INSDFeature_location>22</INSDFeature_location>
      <INSDFeature_quals>
       <INSDQualifier>
        <INSDQualifier_name>mod_base</INSDQualifier_name>
        <INSDQualifier_value>OTHER</INSDQualifier_value>
       </INSDQualifier>
       <INSDQualifier id="q5597">
```

```
        <INSDQualifier_name>note</INSDQualifier_name>
        <INSDQualifier_value>2&apos;-O-methyl nucleotide</INSDQualifier_value>
        <NonEnglishQualifier_value>2&apos;-O-甲基核苷酸
</NonEnglishQualifier_value>
       </INSDQualifier>
      </INSDFeature_quals>
     </INSDFeature>
     <INSDFeature>
      <INSDFeature_key>modified_base</INSDFeature_key>
      <INSDFeature_location>23</INSDFeature_location>
      <INSDFeature_quals>
       <INSDQualifier>
        <INSDQualifier_name>mod_base</INSDQualifier_name>
        <INSDQualifier_value>OTHER</INSDQualifier_value>
       </INSDQualifier>
       <INSDQualifier id="q5598">
        <INSDQualifier_name>note</INSDQualifier_name>
        <INSDQualifier_value>2&apos;-O-methyl nucleotide</INSDQualifier_value>
        <NonEnglishQualifier_value>2&apos;-O-甲基核苷酸
</NonEnglishQualifier_value>
       </INSDQualifier>
      </INSDFeature_quals>
     </INSDFeature>
     <INSDFeature>
      <INSDFeature_key>modified_base</INSDFeature_key>
      <INSDFeature_location>24</INSDFeature_location>
      <INSDFeature_quals>
       <INSDQualifier>
        <INSDQualifier_name>mod_base</INSDQualifier_name>
        <INSDQualifier_value>OTHER</INSDQualifier_value>
       </INSDQualifier>
       <INSDQualifier id="q5599">
        <INSDQualifier_name>note</INSDQualifier_name>
        <INSDQualifier_value>2&apos;-O-methyl nucleotide</INSDQualifier_value>
        <NonEnglishQualifier_value>2&apos;-O-甲基核苷酸
</NonEnglishQualifier_value>
       </INSDQualifier>
      </INSDFeature_quals>
     </INSDFeature>
```

```
      <INSDFeature>
       <INSDFeature_key>modified_base</INSDFeature_key>
       <INSDFeature_location>25</INSDFeature_location>
       <INSDFeature_quals>
        <INSDQualifier>
         <INSDQualifier_name>mod_base</INSDQualifier_name>
         <INSDQualifier_value>OTHER</INSDQualifier_value>
        </INSDQualifier>
        <INSDQualifier id="q5600">
         <INSDQualifier_name>note</INSDQualifier_name>
         <INSDQualifier_value>2&apos;-O-methyl nucleotide</INSDQualifier_value>
         <NonEnglishQualifier_value>2&apos;-O-甲基核苷酸
</NonEnglishQualifier_value>
        </INSDQualifier>
       </INSDFeature_quals>
      </INSDFeature>
      <INSDFeature>
       <INSDFeature_key>modified_base</INSDFeature_key>
       <INSDFeature_location>26</INSDFeature_location>
       <INSDFeature_quals>
        <INSDQualifier>
         <INSDQualifier_name>mod_base</INSDQualifier_name>
         <INSDQualifier_value>OTHER</INSDQualifier_value>
        </INSDQualifier>
        <INSDQualifier id="q5601">
         <INSDQualifier_name>note</INSDQualifier_name>
         <INSDQualifier_value>2&apos;-O-methyl nucleotide</INSDQualifier_value>
         <NonEnglishQualifier_value>2&apos;-O-甲基核苷酸
</NonEnglishQualifier_value>
        </INSDQualifier>
       </INSDFeature_quals>
      </INSDFeature>
      <INSDFeature>
       <INSDFeature_key>modified_base</INSDFeature_key>
       <INSDFeature_location>27</INSDFeature_location>
       <INSDFeature_quals>
        <INSDQualifier>
         <INSDQualifier_name>mod_base</INSDQualifier_name>
         <INSDQualifier_value>OTHER</INSDQualifier_value>
```

```
      </INSDQualifier>
      <INSDQualifier id="q5602">
       <INSDQualifier_name>note</INSDQualifier_name>
       <INSDQualifier_value>2&apos;-O-methyl nucleotide</INSDQualifier_value>
       <NonEnglishQualifier_value>2&apos;-O-甲基核苷酸
</NonEnglishQualifier_value>
      </INSDQualifier>
     </INSDFeature_quals>
    </INSDFeature>
    <INSDFeature>
     <INSDFeature_key>modified_base</INSDFeature_key>
     <INSDFeature_location>28</INSDFeature_location>
     <INSDFeature_quals>
      <INSDQualifier>
       <INSDQualifier_name>mod_base</INSDQualifier_name>
       <INSDQualifier_value>OTHER</INSDQualifier_value>
      </INSDQualifier>
      <INSDQualifier id="q5603">
       <INSDQualifier_name>note</INSDQualifier_name>
       <INSDQualifier_value>2&apos;-aminodiethoxymethanol-Adenine-N-
acetylgalactosamine</INSDQualifier_value>
       <NonEnglishQualifier_value>2&apos;-胺基二乙氧基甲醇-腺嘌呤-N-乙醯基半乳糖
胺</NonEnglishQualifier_value>
      </INSDQualifier>
     </INSDFeature_quals>
    </INSDFeature>
    <INSDFeature>
     <INSDFeature_key>modified_base</INSDFeature_key>
     <INSDFeature_location>29</INSDFeature_location>
     <INSDFeature_quals>
      <INSDQualifier>
       <INSDQualifier_name>mod_base</INSDQualifier_name>
       <INSDQualifier_value>OTHER</INSDQualifier_value>
      </INSDQualifier>
      <INSDQualifier id="q5604">
       <INSDQualifier_name>note</INSDQualifier_name>
       <INSDQualifier_value>2&apos;-aminodiethoxymethanol-Adenine-N-
acetylgalactosamine</INSDQualifier_value>
       <NonEnglishQualifier_value>2&apos;-胺基二乙氧基甲醇-腺嘌呤-N-乙醯基半乳糖
胺</NonEnglishQualifier_value>
```

```
      </INSDQualifier>
     </INSDFeature_quals>
    </INSDFeature>
    <INSDFeature>
     <INSDFeature_key>modified_base</INSDFeature_key>
     <INSDFeature_location>30</INSDFeature_location>
     <INSDFeature_quals>
      <INSDQualifier>
       <INSDQualifier_name>mod_base</INSDQualifier_name>
       <INSDQualifier_value>OTHER</INSDQualifier_value>
      </INSDQualifier>
      <INSDQualifier id="q5605">
       <INSDQualifier_name>note</INSDQualifier_name>
       <INSDQualifier_value>2&apos;-aminodiethoxymethanol-Adenine-N-
acetylgalactosamine</INSDQualifier_value>
       <NonEnglishQualifier_value>2&apos;-胺基二乙氧基甲醇-腺嘌呤-N-乙醯基半乳糖
胺</NonEnglishQualifier_value>
      </INSDQualifier>
     </INSDFeature_quals>
    </INSDFeature>
    <INSDFeature>
     <INSDFeature_key>modified_base</INSDFeature_key>
     <INSDFeature_location>31</INSDFeature_location>
     <INSDFeature_quals>
      <INSDQualifier>
       <INSDQualifier_name>mod_base</INSDQualifier_name>
       <INSDQualifier_value>OTHER</INSDQualifier_value>
      </INSDQualifier>
      <INSDQualifier id="q5606">
       <INSDQualifier_name>note</INSDQualifier_name>
       <INSDQualifier_value>2&apos;-O-methyl nucleotide</INSDQualifier_value>
       <NonEnglishQualifier_value>2&apos;-O-甲基核苷酸
</NonEnglishQualifier_value>
      </INSDQualifier>
     </INSDFeature_quals>
    </INSDFeature>
    <INSDFeature>
     <INSDFeature_key>modified_base</INSDFeature_key>
     <INSDFeature_location>32</INSDFeature_location>
```

```
      <INSDFeature_quals>
       <INSDQualifier>
        <INSDQualifier_name>mod_base</INSDQualifier_name>
        <INSDQualifier_value>OTHER</INSDQualifier_value>
       </INSDQualifier>
       <INSDQualifier id="q5607">
        <INSDQualifier_name>note</INSDQualifier_name>
        <INSDQualifier_value>2&apos;-O-methyl nucleotide</INSDQualifier_value>
        <NonEnglishQualifier_value>2&apos;-O-甲基核苷酸
</NonEnglishQualifier_value>
       </INSDQualifier>
      </INSDFeature_quals>
     </INSDFeature>
     <INSDFeature>
      <INSDFeature_key>modified_base</INSDFeature_key>
      <INSDFeature_location>33</INSDFeature_location>
      <INSDFeature_quals>
       <INSDQualifier>
        <INSDQualifier_name>mod_base</INSDQualifier_name>
        <INSDQualifier_value>OTHER</INSDQualifier_value>
       </INSDQualifier>
       <INSDQualifier id="q5608">
        <INSDQualifier_name>note</INSDQualifier_name>
        <INSDQualifier_value>2&apos;-O-methyl nucleotide</INSDQualifier_value>
        <NonEnglishQualifier_value>2&apos;-O-甲基核苷酸
</NonEnglishQualifier_value>
       </INSDQualifier>
      </INSDFeature_quals>
     </INSDFeature>
     <INSDFeature>
      <INSDFeature_key>modified_base</INSDFeature_key>
      <INSDFeature_location>34</INSDFeature_location>
      <INSDFeature_quals>
       <INSDQualifier>
        <INSDQualifier_name>mod_base</INSDQualifier_name>
        <INSDQualifier_value>OTHER</INSDQualifier_value>
       </INSDQualifier>
       <INSDQualifier id="q5609">
        <INSDQualifier_name>note</INSDQualifier_name>
```

```
        <INSDQualifier_value>2&apos;-O-methyl nucleotide</INSDQualifier_value>
        <NonEnglishQualifier_value>2&apos;-O-甲基核苷酸
</NonEnglishQualifier_value>
      </INSDQualifier>
     </INSDFeature_quals>
    </INSDFeature>
    <INSDFeature>
     <INSDFeature_key>modified_base</INSDFeature_key>
     <INSDFeature_location>35</INSDFeature_location>
     <INSDFeature_quals>
      <INSDQualifier>
       <INSDQualifier_name>mod_base</INSDQualifier_name>
       <INSDQualifier_value>OTHER</INSDQualifier_value>
      </INSDQualifier>
      <INSDQualifier id="q5610">
       <INSDQualifier_name>note</INSDQualifier_name>
       <INSDQualifier_value>2&apos;-O-methyl nucleotide</INSDQualifier_value>
       <NonEnglishQualifier_value>2&apos;-O-甲基核苷酸
</NonEnglishQualifier_value>
      </INSDQualifier>
     </INSDFeature_quals>
    </INSDFeature>
    <INSDFeature>
     <INSDFeature_key>modified_base</INSDFeature_key>
     <INSDFeature_location>36</INSDFeature_location>
     <INSDFeature_quals>
      <INSDQualifier>
       <INSDQualifier_name>mod_base</INSDQualifier_name>
       <INSDQualifier_value>OTHER</INSDQualifier_value>
      </INSDQualifier>
      <INSDQualifier id="q5611">
       <INSDQualifier_name>note</INSDQualifier_name>
       <INSDQualifier_value>2&apos;-O-methyl nucleotide</INSDQualifier_value>
       <NonEnglishQualifier_value>2&apos;-O-甲基核苷酸
</NonEnglishQualifier_value>
      </INSDQualifier>
     </INSDFeature_quals>
    </INSDFeature>
   </INSDSeq_feature-table>
```

```
    <INSDSeq_sequence>gttattgggttagagaatgagcagccgaaaggctgc</INSDSeq_sequence>
   </INSDSeq>
  </SequenceData>
  <SequenceData sequenceIDNumber="566">
   <INSDSeq>
    <INSDSeq_length>22</INSDSeq_length>
    <INSDSeq_moltype>RNA</INSDSeq_moltype>
    <INSDSeq_division>PAT</INSDSeq_division>
    <INSDSeq_feature-table>
     <INSDFeature>
      <INSDFeature_key>source</INSDFeature_key>
      <INSDFeature_location>1..22</INSDFeature_location>
      <INSDFeature_quals>
       <INSDQualifier>
        <INSDQualifier_name>mol_type</INSDQualifier_name>
        <INSDQualifier_value>other RNA</INSDQualifier_value>
       </INSDQualifier>
       <INSDQualifier id="q5612">
        <INSDQualifier_name>organism</INSDQualifier_name>
        <INSDQualifier_value>synthetic construct</INSDQualifier_value>
        <NonEnglishQualifier_value>合成構築體</NonEnglishQualifier_value>
       </INSDQualifier>
      </INSDFeature_quals>
     </INSDFeature>
     <INSDFeature>
      <INSDFeature_key>modified_base</INSDFeature_key>
      <INSDFeature_location>1</INSDFeature_location>
      <INSDFeature_quals>
       <INSDQualifier>
        <INSDQualifier_name>mod_base</INSDQualifier_name>
        <INSDQualifier_value>OTHER</INSDQualifier_value>
       </INSDQualifier>
       <INSDQualifier id="q5613">
        <INSDQualifier_name>note</INSDQualifier_name>
        <INSDQualifier_value>4&apos;-O-monomethylphosphonate-2&apos;-O-methyl-
modified nucleotide</INSDQualifier_value>
        <NonEnglishQualifier_value>4&apos;-O-單甲基膦酸酯-2&apos;-O-甲基修飾之核
苷酸</NonEnglishQualifier_value>
       </INSDQualifier>
```

```
      </INSDFeature_quals>
     </INSDFeature>
     <INSDFeature>
      <INSDFeature_key>modified_base</INSDFeature_key>
      <INSDFeature_location>2</INSDFeature_location>
      <INSDFeature_quals>
       <INSDQualifier>
        <INSDQualifier_name>mod_base</INSDQualifier_name>
        <INSDQualifier_value>OTHER</INSDQualifier_value>
       </INSDQualifier>
       <INSDQualifier id="q5614">
        <INSDQualifier_name>note</INSDQualifier_name>
        <INSDQualifier_value>2&apos;-fluoro nucleotide
phosphorothioate</INSDQualifier_value>
        <NonEnglishQualifier_value>2&apos;-氟核苷酸硫代磷酸酯
</NonEnglishQualifier_value>
       </INSDQualifier>
      </INSDFeature_quals>
     </INSDFeature>
     <INSDFeature>
      <INSDFeature_key>modified_base</INSDFeature_key>
      <INSDFeature_location>3</INSDFeature_location>
      <INSDFeature_quals>
       <INSDQualifier>
        <INSDQualifier_name>mod_base</INSDQualifier_name>
        <INSDQualifier_value>OTHER</INSDQualifier_value>
       </INSDQualifier>
       <INSDQualifier id="q5615">
        <INSDQualifier_name>note</INSDQualifier_name>
        <INSDQualifier_value>2&apos;-fluoro nucleotide
phosphorothioate</INSDQualifier_value>
        <NonEnglishQualifier_value>2&apos;-氟核苷酸硫代磷酸酯
</NonEnglishQualifier_value>
       </INSDQualifier>
      </INSDFeature_quals>
     </INSDFeature>
     <INSDFeature>
      <INSDFeature_key>modified_base</INSDFeature_key>
      <INSDFeature_location>4</INSDFeature_location>
```

```
      <INSDFeature_quals>
       <INSDQualifier>
        <INSDQualifier_name>mod_base</INSDQualifier_name>
        <INSDQualifier_value>OTHER</INSDQualifier_value>
       </INSDQualifier>
       <INSDQualifier id="q5616">
        <INSDQualifier_name>note</INSDQualifier_name>
        <INSDQualifier_value>2&apos;-fluoro nucleotide</INSDQualifier_value>
        <NonEnglishQualifier_value>2&apos;-氟核苷酸</NonEnglishQualifier_value>
       </INSDQualifier>
      </INSDFeature_quals>
     </INSDFeature>
     <INSDFeature>
      <INSDFeature_key>modified_base</INSDFeature_key>
      <INSDFeature_location>5</INSDFeature_location>
      <INSDFeature_quals>
       <INSDQualifier>
        <INSDQualifier_name>mod_base</INSDQualifier_name>
        <INSDQualifier_value>OTHER</INSDQualifier_value>
       </INSDQualifier>
       <INSDQualifier id="q5617">
        <INSDQualifier_name>note</INSDQualifier_name>
        <INSDQualifier_value>2&apos;-fluoro nucleotide</INSDQualifier_value>
        <NonEnglishQualifier_value>2&apos;-氟核苷酸</NonEnglishQualifier_value>
       </INSDQualifier>
      </INSDFeature_quals>
     </INSDFeature>
     <INSDFeature>
      <INSDFeature_key>modified_base</INSDFeature_key>
      <INSDFeature_location>6</INSDFeature_location>
      <INSDFeature_quals>
       <INSDQualifier>
        <INSDQualifier_name>mod_base</INSDQualifier_name>
        <INSDQualifier_value>OTHER</INSDQualifier_value>
       </INSDQualifier>
       <INSDQualifier id="q5618">
        <INSDQualifier_name>note</INSDQualifier_name>
        <INSDQualifier_value>2&apos;-O-methyl nucleotide</INSDQualifier_value>
        <NonEnglishQualifier_value>2&apos;-O-甲基核苷酸
</NonEnglishQualifier_value>
```

```
      </INSDQualifier>
     </INSDFeature_quals>
    </INSDFeature>
    <INSDFeature>
     <INSDFeature_key>modified_base</INSDFeature_key>
     <INSDFeature_location>7</INSDFeature_location>
     <INSDFeature_quals>
      <INSDQualifier>
       <INSDQualifier_name>mod_base</INSDQualifier_name>
       <INSDQualifier_value>OTHER</INSDQualifier_value>
      </INSDQualifier>
      <INSDQualifier id="q5619">
       <INSDQualifier_name>note</INSDQualifier_name>
       <INSDQualifier_value>2&apos;-fluoro nucleotide</INSDQualifier_value>
       <NonEnglishQualifier_value>2&apos;-氟核苷酸</NonEnglishQualifier_value>
      </INSDQualifier>
     </INSDFeature_quals>
    </INSDFeature>
    <INSDFeature>
     <INSDFeature_key>modified_base</INSDFeature_key>
     <INSDFeature_location>8</INSDFeature_location>
     <INSDFeature_quals>
      <INSDQualifier>
       <INSDQualifier_name>mod_base</INSDQualifier_name>
       <INSDQualifier_value>OTHER</INSDQualifier_value>
      </INSDQualifier>
      <INSDQualifier id="q5620">
       <INSDQualifier_name>note</INSDQualifier_name>
       <INSDQualifier_value>2&apos;-O-methyl nucleotide</INSDQualifier_value>
       <NonEnglishQualifier_value>2&apos;-O-甲基核苷酸
</NonEnglishQualifier_value>
      </INSDQualifier>
     </INSDFeature_quals>
    </INSDFeature>
    <INSDFeature>
     <INSDFeature_key>modified_base</INSDFeature_key>
     <INSDFeature_location>9</INSDFeature_location>
     <INSDFeature_quals>
      <INSDQualifier>
```

```
        <INSDQualifier_name>mod_base</INSDQualifier_name>
        <INSDQualifier_value>OTHER</INSDQualifier_value>
       </INSDQualifier>
       <INSDQualifier id="q5621">
        <INSDQualifier_name>note</INSDQualifier_name>
        <INSDQualifier_value>2&apos;-O-methyl nucleotide</INSDQualifier_value>
        <NonEnglishQualifier_value>2&apos;-O-甲基核苷酸
</NonEnglishQualifier_value>
      </INSDQualifier>
     </INSDFeature_quals>
    </INSDFeature>
    <INSDFeature>
     <INSDFeature_key>modified_base</INSDFeature_key>
     <INSDFeature_location>10</INSDFeature_location>
     <INSDFeature_quals>
      <INSDQualifier>
       <INSDQualifier_name>mod_base</INSDQualifier_name>
       <INSDQualifier_value>OTHER</INSDQualifier_value>
      </INSDQualifier>
      <INSDQualifier id="q5622">
       <INSDQualifier_name>note</INSDQualifier_name>
       <INSDQualifier_value>2&apos;-fluoro nucleotide</INSDQualifier_value>
       <NonEnglishQualifier_value>2&apos;-氟核苷酸</NonEnglishQualifier_value>
      </INSDQualifier>
     </INSDFeature_quals>
    </INSDFeature>
    <INSDFeature>
     <INSDFeature_key>modified_base</INSDFeature_key>
     <INSDFeature_location>11</INSDFeature_location>
     <INSDFeature_quals>
      <INSDQualifier>
       <INSDQualifier_name>mod_base</INSDQualifier_name>
       <INSDQualifier_value>OTHER</INSDQualifier_value>
      </INSDQualifier>
      <INSDQualifier id="q5623">
       <INSDQualifier_name>note</INSDQualifier_name>
       <INSDQualifier_value>2&apos;-O-methyl nucleotide</INSDQualifier_value>
       <NonEnglishQualifier_value>2&apos;-O-甲基核苷酸
</NonEnglishQualifier_value>
```

```
      </INSDQualifier>
     </INSDFeature_quals>
    </INSDFeature>
    <INSDFeature>
     <INSDFeature_key>modified_base</INSDFeature_key>
     <INSDFeature_location>12</INSDFeature_location>
     <INSDFeature_quals>
      <INSDQualifier>
       <INSDQualifier_name>mod_base</INSDQualifier_name>
       <INSDQualifier_value>OTHER</INSDQualifier_value>
      </INSDQualifier>
      <INSDQualifier id="q5624">
       <INSDQualifier_name>note</INSDQualifier_name>
       <INSDQualifier_value>2&apos;-O-methyl nucleotide</INSDQualifier_value>
       <NonEnglishQualifier_value>2&apos;-O-甲基核苷酸
</NonEnglishQualifier_value>
      </INSDQualifier>
     </INSDFeature_quals>
    </INSDFeature>
    <INSDFeature>
     <INSDFeature_key>modified_base</INSDFeature_key>
     <INSDFeature_location>13</INSDFeature_location>
     <INSDFeature_quals>
      <INSDQualifier>
       <INSDQualifier_name>mod_base</INSDQualifier_name>
       <INSDQualifier_value>OTHER</INSDQualifier_value>
      </INSDQualifier>
      <INSDQualifier id="q5625">
       <INSDQualifier_name>note</INSDQualifier_name>
       <INSDQualifier_value>2&apos;-O-methyl nucleotide</INSDQualifier_value>
       <NonEnglishQualifier_value>2&apos;-O-甲基核苷酸
</NonEnglishQualifier_value>
      </INSDQualifier>
     </INSDFeature_quals>
    </INSDFeature>
    <INSDFeature>
     <INSDFeature_key>modified_base</INSDFeature_key>
     <INSDFeature_location>14</INSDFeature_location>
     <INSDFeature_quals>
```

```
        <INSDQualifier>
         <INSDQualifier_name>mod_base</INSDQualifier_name>
         <INSDQualifier_value>OTHER</INSDQualifier_value>
        </INSDQualifier>
        <INSDQualifier id="q5626">
         <INSDQualifier_name>note</INSDQualifier_name>
         <INSDQualifier_value>2&apos;-fluoro nucleotide</INSDQualifier_value>
         <NonEnglishQualifier_value>2&apos;-氟核苷酸</NonEnglishQualifier_value>
        </INSDQualifier>
       </INSDFeature_quals>
      </INSDFeature>
      <INSDFeature>
       <INSDFeature_key>modified_base</INSDFeature_key>
       <INSDFeature_location>15</INSDFeature_location>
       <INSDFeature_quals>
        <INSDQualifier>
         <INSDQualifier_name>mod_base</INSDQualifier_name>
         <INSDQualifier_value>OTHER</INSDQualifier_value>
        </INSDQualifier>
        <INSDQualifier id="q5627">
         <INSDQualifier_name>note</INSDQualifier_name>
         <INSDQualifier_value>2&apos;-O-methyl nucleotide</INSDQualifier_value>
         <NonEnglishQualifier_value>2&apos;-O-甲基核苷酸
</NonEnglishQualifier_value>
        </INSDQualifier>
       </INSDFeature_quals>
      </INSDFeature>
      <INSDFeature>
       <INSDFeature_key>modified_base</INSDFeature_key>
       <INSDFeature_location>16</INSDFeature_location>
       <INSDFeature_quals>
        <INSDQualifier>
         <INSDQualifier_name>mod_base</INSDQualifier_name>
         <INSDQualifier_value>OTHER</INSDQualifier_value>
        </INSDQualifier>
        <INSDQualifier id="q5628">
         <INSDQualifier_name>note</INSDQualifier_name>
         <INSDQualifier_value>2&apos;-O-methyl nucleotide</INSDQualifier_value>
         <NonEnglishQualifier_value>2&apos;-O-甲基核苷酸
</NonEnglishQualifier_value>
```

```
      </INSDQualifier>
     </INSDFeature_quals>
    </INSDFeature>
    <INSDFeature>
     <INSDFeature_key>modified_base</INSDFeature_key>
     <INSDFeature_location>17</INSDFeature_location>
     <INSDFeature_quals>
      <INSDQualifier>
       <INSDQualifier_name>mod_base</INSDQualifier_name>
       <INSDQualifier_value>OTHER</INSDQualifier_value>
      </INSDQualifier>
      <INSDQualifier id="q5629">
       <INSDQualifier_name>note</INSDQualifier_name>
       <INSDQualifier_value>2&apos;-O-methyl nucleotide</INSDQualifier_value>
       <NonEnglishQualifier_value>2&apos;-O-甲基核苷酸
</NonEnglishQualifier_value>
      </INSDQualifier>
     </INSDFeature_quals>
    </INSDFeature>
    <INSDFeature>
     <INSDFeature_key>modified_base</INSDFeature_key>
     <INSDFeature_location>18</INSDFeature_location>
     <INSDFeature_quals>
      <INSDQualifier>
       <INSDQualifier_name>mod_base</INSDQualifier_name>
       <INSDQualifier_value>OTHER</INSDQualifier_value>
      </INSDQualifier>
      <INSDQualifier id="q5630">
       <INSDQualifier_name>note</INSDQualifier_name>
       <INSDQualifier_value>2&apos;-O-methyl nucleotide</INSDQualifier_value>
       <NonEnglishQualifier_value>2&apos;-O-甲基核苷酸
</NonEnglishQualifier_value>
      </INSDQualifier>
     </INSDFeature_quals>
    </INSDFeature>
    <INSDFeature>
     <INSDFeature_key>modified_base</INSDFeature_key>
     <INSDFeature_location>19</INSDFeature_location>
     <INSDFeature_quals>
```

```
        <INSDQualifier>
         <INSDQualifier_name>mod_base</INSDQualifier_name>
         <INSDQualifier_value>OTHER</INSDQualifier_value>
        </INSDQualifier>
        <INSDQualifier id="q5631">
         <INSDQualifier_name>note</INSDQualifier_name>
         <INSDQualifier_value>2&apos;-O-methyl nucleotide</INSDQualifier_value>
         <NonEnglishQualifier_value>2&apos;-O-甲基核苷酸
</NonEnglishQualifier_value>
        </INSDQualifier>
       </INSDFeature_quals>
      </INSDFeature>
      <INSDFeature>
       <INSDFeature_key>modified_base</INSDFeature_key>
       <INSDFeature_location>20</INSDFeature_location>
       <INSDFeature_quals>
        <INSDQualifier>
         <INSDQualifier_name>mod_base</INSDQualifier_name>
         <INSDQualifier_value>OTHER</INSDQualifier_value>
        </INSDQualifier>
        <INSDQualifier id="q5632">
         <INSDQualifier_name>note</INSDQualifier_name>
         <INSDQualifier_value>2&apos;-O-methyl nucleotide
phosphorothioate</INSDQualifier_value>
         <NonEnglishQualifier_value>2&apos;-O-甲基核苷酸硫代磷酸酯
</NonEnglishQualifier_value>
        </INSDQualifier>
       </INSDFeature_quals>
      </INSDFeature>
      <INSDFeature>
       <INSDFeature_key>modified_base</INSDFeature_key>
       <INSDFeature_location>21</INSDFeature_location>
       <INSDFeature_quals>
        <INSDQualifier>
         <INSDQualifier_name>mod_base</INSDQualifier_name>
         <INSDQualifier_value>OTHER</INSDQualifier_value>
        </INSDQualifier>
        <INSDQualifier id="q5633">
         <INSDQualifier_name>note</INSDQualifier_name>
```

```
        <INSDQualifier_value>2&apos;-O-methyl nucleotide
phosphorothioate</INSDQualifier_value>
        <NonEnglishQualifier_value>2&apos;-O-甲基核苷酸硫代磷酸酯
</NonEnglishQualifier_value>
       </INSDQualifier>
      </INSDFeature_quals>
     </INSDFeature>
     <INSDFeature>
      <INSDFeature_key>modified_base</INSDFeature_key>
      <INSDFeature_location>22</INSDFeature_location>
      <INSDFeature_quals>
       <INSDQualifier>
        <INSDQualifier_name>mod_base</INSDQualifier_name>
        <INSDQualifier_value>OTHER</INSDQualifier_value>
       </INSDQualifier>
       <INSDQualifier id="q5634">
        <INSDQualifier_name>note</INSDQualifier_name>
        <INSDQualifier_value>2&apos;-O-methyl nucleotide</INSDQualifier_value>
        <NonEnglishQualifier_value>2&apos;-O-甲基核苷酸
</NonEnglishQualifier_value>
       </INSDQualifier>
      </INSDFeature_quals>
     </INSDFeature>
    </INSDSeq_feature-table>
    <INSDSeq_sequence>tcattctctaacccaataacgg</INSDSeq_sequence>
   </INSDSeq>
  </SequenceData>
  <SequenceData sequenceIDNumber="567">
   <INSDSeq>
    <INSDSeq_length>36</INSDSeq_length>
    <INSDSeq_moltype>RNA</INSDSeq_moltype>
    <INSDSeq_division>PAT</INSDSeq_division>
    <INSDSeq_feature-table>
     <INSDFeature>
      <INSDFeature_key>source</INSDFeature_key>
      <INSDFeature_location>1..36</INSDFeature_location>
      <INSDFeature_quals>
       <INSDQualifier>
        <INSDQualifier_name>mol_type</INSDQualifier_name>
```

```
        <INSDQualifier_value>other RNA</INSDQualifier_value>
       </INSDQualifier>
       <INSDQualifier id="q5635">
        <INSDQualifier_name>organism</INSDQualifier_name>
        <INSDQualifier_value>synthetic construct</INSDQualifier_value>
        <NonEnglishQualifier_value>合成構築體</NonEnglishQualifier_value>
       </INSDQualifier>
      </INSDFeature_quals>
     </INSDFeature>
     <INSDFeature>
      <INSDFeature_key>modified_base</INSDFeature_key>
      <INSDFeature_location>1</INSDFeature_location>
      <INSDFeature_quals>
       <INSDQualifier>
        <INSDQualifier_name>mod_base</INSDQualifier_name>
        <INSDQualifier_value>OTHER</INSDQualifier_value>
       </INSDQualifier>
       <INSDQualifier id="q5636">
        <INSDQualifier_name>note</INSDQualifier_name>
        <INSDQualifier_value>2&apos;-O-methyl nucleotide
phosphorothioate</INSDQualifier_value>
        <NonEnglishQualifier_value>2&apos;-O-甲基核苷酸硫代磷酸酯
</NonEnglishQualifier_value>
       </INSDQualifier>
      </INSDFeature_quals>
     </INSDFeature>
     <INSDFeature>
      <INSDFeature_key>modified_base</INSDFeature_key>
      <INSDFeature_location>2</INSDFeature_location>
      <INSDFeature_quals>
       <INSDQualifier>
        <INSDQualifier_name>mod_base</INSDQualifier_name>
        <INSDQualifier_value>OTHER</INSDQualifier_value>
       </INSDQualifier>
       <INSDQualifier id="q5637">
        <INSDQualifier_name>note</INSDQualifier_name>
        <INSDQualifier_value>2&apos;-O-methyl nucleotide</INSDQualifier_value>
        <NonEnglishQualifier_value>2&apos;-O-甲基核苷酸
</NonEnglishQualifier_value>
```

```
      </INSDQualifier>
     </INSDFeature_quals>
    </INSDFeature>
    <INSDFeature>
     <INSDFeature_key>modified_base</INSDFeature_key>
     <INSDFeature_location>3</INSDFeature_location>
     <INSDFeature_quals>
      <INSDQualifier>
       <INSDQualifier_name>mod_base</INSDQualifier_name>
       <INSDQualifier_value>OTHER</INSDQualifier_value>
      </INSDQualifier>
      <INSDQualifier id="q5638">
       <INSDQualifier_name>note</INSDQualifier_name>
       <INSDQualifier_value>2&apos;-O-methyl nucleotide</INSDQualifier_value>
       <NonEnglishQualifier_value>2&apos;-O-甲基核苷酸
</NonEnglishQualifier_value>
      </INSDQualifier>
     </INSDFeature_quals>
    </INSDFeature>
    <INSDFeature>
     <INSDFeature_key>modified_base</INSDFeature_key>
     <INSDFeature_location>4</INSDFeature_location>
     <INSDFeature_quals>
      <INSDQualifier>
       <INSDQualifier_name>mod_base</INSDQualifier_name>
       <INSDQualifier_value>OTHER</INSDQualifier_value>
      </INSDQualifier>
      <INSDQualifier id="q5639">
       <INSDQualifier_name>note</INSDQualifier_name>
       <INSDQualifier_value>2&apos;-O-methyl nucleotide</INSDQualifier_value>
       <NonEnglishQualifier_value>2&apos;-O-甲基核苷酸
</NonEnglishQualifier_value>
      </INSDQualifier>
     </INSDFeature_quals>
    </INSDFeature>
    <INSDFeature>
     <INSDFeature_key>modified_base</INSDFeature_key>
     <INSDFeature_location>5</INSDFeature_location>
     <INSDFeature_quals>
```

```
        <INSDQualifier>
         <INSDQualifier_name>mod_base</INSDQualifier_name>
         <INSDQualifier_value>OTHER</INSDQualifier_value>
        </INSDQualifier>
        <INSDQualifier id="q5640">
         <INSDQualifier_name>note</INSDQualifier_name>
         <INSDQualifier_value>2&apos;-O-methyl nucleotide</INSDQualifier_value>
         <NonEnglishQualifier_value>2&apos;-O-甲基核苷酸
</NonEnglishQualifier_value>
        </INSDQualifier>
       </INSDFeature_quals>
      </INSDFeature>
      <INSDFeature>
       <INSDFeature_key>modified_base</INSDFeature_key>
       <INSDFeature_location>6</INSDFeature_location>
       <INSDFeature_quals>
        <INSDQualifier>
         <INSDQualifier_name>mod_base</INSDQualifier_name>
         <INSDQualifier_value>OTHER</INSDQualifier_value>
        </INSDQualifier>
        <INSDQualifier id="q5641">
         <INSDQualifier_name>note</INSDQualifier_name>
         <INSDQualifier_value>2&apos;-O-methyl nucleotide</INSDQualifier_value>
         <NonEnglishQualifier_value>2&apos;-O-甲基核苷酸
</NonEnglishQualifier_value>
        </INSDQualifier>
       </INSDFeature_quals>
      </INSDFeature>
      <INSDFeature>
       <INSDFeature_key>modified_base</INSDFeature_key>
       <INSDFeature_location>7</INSDFeature_location>
       <INSDFeature_quals>
        <INSDQualifier>
         <INSDQualifier_name>mod_base</INSDQualifier_name>
         <INSDQualifier_value>OTHER</INSDQualifier_value>
        </INSDQualifier>
        <INSDQualifier id="q5642">
         <INSDQualifier_name>note</INSDQualifier_name>
         <INSDQualifier_value>2&apos;-O-methyl nucleotide</INSDQualifier_value>
```

```
        <NonEnglishQualifier_value>2&apos;-O-甲基核苷酸
</NonEnglishQualifier_value>
       </INSDQualifier>
      </INSDFeature_quals>
     </INSDFeature>
     <INSDFeature>
      <INSDFeature_key>modified_base</INSDFeature_key>
      <INSDFeature_location>8</INSDFeature_location>
      <INSDFeature_quals>
       <INSDQualifier>
        <INSDQualifier_name>mod_base</INSDQualifier_name>
        <INSDQualifier_value>OTHER</INSDQualifier_value>
       </INSDQualifier>
       <INSDQualifier id="q5643">
        <INSDQualifier_name>note</INSDQualifier_name>
        <INSDQualifier_value>2&apos;-fluoro nucleotide</INSDQualifier_value>
        <NonEnglishQualifier_value>2&apos;-氟核苷酸</NonEnglishQualifier_value>
       </INSDQualifier>
      </INSDFeature_quals>
     </INSDFeature>
     <INSDFeature>
      <INSDFeature_key>modified_base</INSDFeature_key>
      <INSDFeature_location>9</INSDFeature_location>
      <INSDFeature_quals>
       <INSDQualifier>
        <INSDQualifier_name>mod_base</INSDQualifier_name>
        <INSDQualifier_value>OTHER</INSDQualifier_value>
       </INSDQualifier>
       <INSDQualifier id="q5644">
        <INSDQualifier_name>note</INSDQualifier_name>
        <INSDQualifier_value>2&apos;-fluoro nucleotide</INSDQualifier_value>
        <NonEnglishQualifier_value>2&apos;-氟核苷酸</NonEnglishQualifier_value>
       </INSDQualifier>
      </INSDFeature_quals>
     </INSDFeature>
     <INSDFeature>
      <INSDFeature_key>modified_base</INSDFeature_key>
      <INSDFeature_location>10</INSDFeature_location>
      <INSDFeature_quals>
```

```
      <INSDQualifier>
       <INSDQualifier_name>mod_base</INSDQualifier_name>
       <INSDQualifier_value>OTHER</INSDQualifier_value>
      </INSDQualifier>
      <INSDQualifier id="q5645">
       <INSDQualifier_name>note</INSDQualifier_name>
       <INSDQualifier_value>2&apos;-fluoro nucleotide</INSDQualifier_value>
       <NonEnglishQualifier_value>2&apos;-氟核苷酸</NonEnglishQualifier_value>
      </INSDQualifier>
     </INSDFeature_quals>
    </INSDFeature>
    <INSDFeature>
     <INSDFeature_key>modified_base</INSDFeature_key>
     <INSDFeature_location>11</INSDFeature_location>
     <INSDFeature_quals>
      <INSDQualifier>
       <INSDQualifier_name>mod_base</INSDQualifier_name>
       <INSDQualifier_value>OTHER</INSDQualifier_value>
      </INSDQualifier>
      <INSDQualifier id="q5646">
       <INSDQualifier_name>note</INSDQualifier_name>
       <INSDQualifier_value>2&apos;-fluoro nucleotide</INSDQualifier_value>
       <NonEnglishQualifier_value>2&apos;-氟核苷酸</NonEnglishQualifier_value>
      </INSDQualifier>
     </INSDFeature_quals>
    </INSDFeature>
    <INSDFeature>
     <INSDFeature_key>modified_base</INSDFeature_key>
     <INSDFeature_location>12</INSDFeature_location>
     <INSDFeature_quals>
      <INSDQualifier>
       <INSDQualifier_name>mod_base</INSDQualifier_name>
       <INSDQualifier_value>OTHER</INSDQualifier_value>
      </INSDQualifier>
      <INSDQualifier id="q5647">
       <INSDQualifier_name>note</INSDQualifier_name>
       <INSDQualifier_value>2&apos;-O-methyl nucleotide</INSDQualifier_value>
       <NonEnglishQualifier_value>2&apos;-O-甲基核苷酸
</NonEnglishQualifier_value>
```

```
      </INSDQualifier>
     </INSDFeature_quals>
    </INSDFeature>
    <INSDFeature>
     <INSDFeature_key>modified_base</INSDFeature_key>
     <INSDFeature_location>13</INSDFeature_location>
     <INSDFeature_quals>
      <INSDQualifier>
       <INSDQualifier_name>mod_base</INSDQualifier_name>
       <INSDQualifier_value>OTHER</INSDQualifier_value>
      </INSDQualifier>
      <INSDQualifier id="q5648">
       <INSDQualifier_name>note</INSDQualifier_name>
       <INSDQualifier_value>2&apos;-O-methyl nucleotide</INSDQualifier_value>
       <NonEnglishQualifier_value>2&apos;-O-甲基核苷酸
</NonEnglishQualifier_value>
      </INSDQualifier>
     </INSDFeature_quals>
    </INSDFeature>
    <INSDFeature>
     <INSDFeature_key>modified_base</INSDFeature_key>
     <INSDFeature_location>14</INSDFeature_location>
     <INSDFeature_quals>
      <INSDQualifier>
       <INSDQualifier_name>mod_base</INSDQualifier_name>
       <INSDQualifier_value>OTHER</INSDQualifier_value>
      </INSDQualifier>
      <INSDQualifier id="q5649">
       <INSDQualifier_name>note</INSDQualifier_name>
       <INSDQualifier_value>2&apos;-O-methyl nucleotide</INSDQualifier_value>
       <NonEnglishQualifier_value>2&apos;-O-甲基核苷酸
</NonEnglishQualifier_value>
      </INSDQualifier>
     </INSDFeature_quals>
    </INSDFeature>
    <INSDFeature>
     <INSDFeature_key>modified_base</INSDFeature_key>
     <INSDFeature_location>15</INSDFeature_location>
     <INSDFeature_quals>
```

```
        <INSDQualifier>
         <INSDQualifier_name>mod_base</INSDQualifier_name>
         <INSDQualifier_value>OTHER</INSDQualifier_value>
        </INSDQualifier>
        <INSDQualifier id="q5650">
         <INSDQualifier_name>note</INSDQualifier_name>
         <INSDQualifier_value>2&apos;-O-methyl nucleotide</INSDQualifier_value>
         <NonEnglishQualifier_value>2&apos;-O-甲基核苷酸
</NonEnglishQualifier_value>
        </INSDQualifier>
       </INSDFeature_quals>
      </INSDFeature>
      <INSDFeature>
       <INSDFeature_key>modified_base</INSDFeature_key>
       <INSDFeature_location>16</INSDFeature_location>
       <INSDFeature_quals>
        <INSDQualifier>
         <INSDQualifier_name>mod_base</INSDQualifier_name>
         <INSDQualifier_value>OTHER</INSDQualifier_value>
        </INSDQualifier>
        <INSDQualifier id="q5651">
         <INSDQualifier_name>note</INSDQualifier_name>
         <INSDQualifier_value>2&apos;-O-methyl nucleotide</INSDQualifier_value>
         <NonEnglishQualifier_value>2&apos;-O-甲基核苷酸
</NonEnglishQualifier_value>
        </INSDQualifier>
       </INSDFeature_quals>
      </INSDFeature>
      <INSDFeature>
       <INSDFeature_key>modified_base</INSDFeature_key>
       <INSDFeature_location>17</INSDFeature_location>
       <INSDFeature_quals>
        <INSDQualifier>
         <INSDQualifier_name>mod_base</INSDQualifier_name>
         <INSDQualifier_value>OTHER</INSDQualifier_value>
        </INSDQualifier>
        <INSDQualifier id="q5652">
         <INSDQualifier_name>note</INSDQualifier_name>
         <INSDQualifier_value>2&apos;-O-methyl nucleotide</INSDQualifier_value>
```

```
        <NonEnglishQualifier_value>2&apos;-O-甲基核苷酸
</NonEnglishQualifier_value>
       </INSDQualifier>
      </INSDFeature_quals>
     </INSDFeature>
     <INSDFeature>
      <INSDFeature_key>modified_base</INSDFeature_key>
      <INSDFeature_location>18</INSDFeature_location>
      <INSDFeature_quals>
       <INSDQualifier>
        <INSDQualifier_name>mod_base</INSDQualifier_name>
        <INSDQualifier_value>OTHER</INSDQualifier_value>
       </INSDQualifier>
       <INSDQualifier id="q5653">
        <INSDQualifier_name>note</INSDQualifier_name>
        <INSDQualifier_value>2&apos;-O-methyl nucleotide</INSDQualifier_value>
        <NonEnglishQualifier_value>2&apos;-O-甲基核苷酸
</NonEnglishQualifier_value>
       </INSDQualifier>
      </INSDFeature_quals>
     </INSDFeature>
     <INSDFeature>
      <INSDFeature_key>modified_base</INSDFeature_key>
      <INSDFeature_location>19</INSDFeature_location>
      <INSDFeature_quals>
       <INSDQualifier>
        <INSDQualifier_name>mod_base</INSDQualifier_name>
        <INSDQualifier_value>OTHER</INSDQualifier_value>
       </INSDQualifier>
       <INSDQualifier id="q5654">
        <INSDQualifier_name>note</INSDQualifier_name>
        <INSDQualifier_value>2&apos;-O-methyl nucleotide</INSDQualifier_value>
        <NonEnglishQualifier_value>2&apos;-O-甲基核苷酸
</NonEnglishQualifier_value>
       </INSDQualifier>
      </INSDFeature_quals>
     </INSDFeature>
     <INSDFeature>
      <INSDFeature_key>modified_base</INSDFeature_key>
```

```
      <INSDFeature_location>20</INSDFeature_location>
      <INSDFeature_quals>
       <INSDQualifier>
        <INSDQualifier_name>mod_base</INSDQualifier_name>
        <INSDQualifier_value>OTHER</INSDQualifier_value>
       </INSDQualifier>
       <INSDQualifier id="q5655">
        <INSDQualifier_name>note</INSDQualifier_name>
        <INSDQualifier_value>2&apos;-O-methyl nucleotide</INSDQualifier_value>
        <NonEnglishQualifier_value>2&apos;-O-甲基核苷酸
</NonEnglishQualifier_value>
       </INSDQualifier>
      </INSDFeature_quals>
     </INSDFeature>
     <INSDFeature>
      <INSDFeature_key>modified_base</INSDFeature_key>
      <INSDFeature_location>21</INSDFeature_location>
      <INSDFeature_quals>
       <INSDQualifier>
        <INSDQualifier_name>mod_base</INSDQualifier_name>
        <INSDQualifier_value>OTHER</INSDQualifier_value>
       </INSDQualifier>
       <INSDQualifier id="q5656">
        <INSDQualifier_name>note</INSDQualifier_name>
        <INSDQualifier_value>2&apos;-O-methyl nucleotide</INSDQualifier_value>
        <NonEnglishQualifier_value>2&apos;-O-甲基核苷酸
</NonEnglishQualifier_value>
       </INSDQualifier>
      </INSDFeature_quals>
     </INSDFeature>
     <INSDFeature>
      <INSDFeature_key>modified_base</INSDFeature_key>
      <INSDFeature_location>22</INSDFeature_location>
      <INSDFeature_quals>
       <INSDQualifier>
        <INSDQualifier_name>mod_base</INSDQualifier_name>
        <INSDQualifier_value>OTHER</INSDQualifier_value>
       </INSDQualifier>
       <INSDQualifier id="q5657">
```

```
        <INSDQualifier_name>note</INSDQualifier_name>
        <INSDQualifier_value>2&apos;-O-methyl nucleotide</INSDQualifier_value>
        <NonEnglishQualifier_value>2&apos;-O-甲基核苷酸
</NonEnglishQualifier_value>
       </INSDQualifier>
      </INSDFeature_quals>
     </INSDFeature>
     <INSDFeature>
      <INSDFeature_key>modified_base</INSDFeature_key>
      <INSDFeature_location>23</INSDFeature_location>
      <INSDFeature_quals>
       <INSDQualifier>
        <INSDQualifier_name>mod_base</INSDQualifier_name>
        <INSDQualifier_value>OTHER</INSDQualifier_value>
       </INSDQualifier>
       <INSDQualifier id="q5658">
        <INSDQualifier_name>note</INSDQualifier_name>
        <INSDQualifier_value>2&apos;-O-methyl nucleotide</INSDQualifier_value>
        <NonEnglishQualifier_value>2&apos;-O-甲基核苷酸
</NonEnglishQualifier_value>
       </INSDQualifier>
      </INSDFeature_quals>
     </INSDFeature>
     <INSDFeature>
      <INSDFeature_key>modified_base</INSDFeature_key>
      <INSDFeature_location>24</INSDFeature_location>
      <INSDFeature_quals>
       <INSDQualifier>
        <INSDQualifier_name>mod_base</INSDQualifier_name>
        <INSDQualifier_value>OTHER</INSDQualifier_value>
       </INSDQualifier>
       <INSDQualifier id="q5659">
        <INSDQualifier_name>note</INSDQualifier_name>
        <INSDQualifier_value>2&apos;-O-methyl nucleotide</INSDQualifier_value>
        <NonEnglishQualifier_value>2&apos;-O-甲基核苷酸
</NonEnglishQualifier_value>
       </INSDQualifier>
      </INSDFeature_quals>
     </INSDFeature>
```

```
      <INSDFeature>
       <INSDFeature_key>modified_base</INSDFeature_key>
       <INSDFeature_location>25</INSDFeature_location>
       <INSDFeature_quals>
        <INSDQualifier>
         <INSDQualifier_name>mod_base</INSDQualifier_name>
         <INSDQualifier_value>OTHER</INSDQualifier_value>
        </INSDQualifier>
        <INSDQualifier id="q5660">
         <INSDQualifier_name>note</INSDQualifier_name>
         <INSDQualifier_value>2&apos;-O-methyl nucleotide</INSDQualifier_value>
         <NonEnglishQualifier_value>2&apos;-O-甲基核苷酸
</NonEnglishQualifier_value>
        </INSDQualifier>
       </INSDFeature_quals>
      </INSDFeature>
      <INSDFeature>
       <INSDFeature_key>modified_base</INSDFeature_key>
       <INSDFeature_location>26</INSDFeature_location>
       <INSDFeature_quals>
        <INSDQualifier>
         <INSDQualifier_name>mod_base</INSDQualifier_name>
         <INSDQualifier_value>OTHER</INSDQualifier_value>
        </INSDQualifier>
        <INSDQualifier id="q5661">
         <INSDQualifier_name>note</INSDQualifier_name>
         <INSDQualifier_value>2&apos;-O-methyl nucleotide</INSDQualifier_value>
         <NonEnglishQualifier_value>2&apos;-O-甲基核苷酸
</NonEnglishQualifier_value>
        </INSDQualifier>
       </INSDFeature_quals>
      </INSDFeature>
      <INSDFeature>
       <INSDFeature_key>modified_base</INSDFeature_key>
       <INSDFeature_location>27</INSDFeature_location>
       <INSDFeature_quals>
        <INSDQualifier>
         <INSDQualifier_name>mod_base</INSDQualifier_name>
         <INSDQualifier_value>OTHER</INSDQualifier_value>
```

```
      </INSDQualifier>
      <INSDQualifier id="q5662">
       <INSDQualifier_name>note</INSDQualifier_name>
       <INSDQualifier_value>2&apos;-O-methyl nucleotide</INSDQualifier_value>
       <NonEnglishQualifier_value>2&apos;-O-甲基核苷酸
</NonEnglishQualifier_value>
      </INSDQualifier>
     </INSDFeature_quals>
    </INSDFeature>
    <INSDFeature>
     <INSDFeature_key>modified_base</INSDFeature_key>
     <INSDFeature_location>28</INSDFeature_location>
     <INSDFeature_quals>
      <INSDQualifier>
       <INSDQualifier_name>mod_base</INSDQualifier_name>
       <INSDQualifier_value>OTHER</INSDQualifier_value>
      </INSDQualifier>
      <INSDQualifier id="q5663">
       <INSDQualifier_name>note</INSDQualifier_name>
       <INSDQualifier_value>2&apos;-aminodiethoxymethanol-Adenine-N-
acetylgalactosamine</INSDQualifier_value>
       <NonEnglishQualifier_value>2&apos;-胺基二乙氧基甲醇-腺嘌呤-N-乙醯基半乳糖
胺</NonEnglishQualifier_value>
      </INSDQualifier>
     </INSDFeature_quals>
    </INSDFeature>
    <INSDFeature>
     <INSDFeature_key>modified_base</INSDFeature_key>
     <INSDFeature_location>29</INSDFeature_location>
     <INSDFeature_quals>
      <INSDQualifier>
       <INSDQualifier_name>mod_base</INSDQualifier_name>
       <INSDQualifier_value>OTHER</INSDQualifier_value>
      </INSDQualifier>
      <INSDQualifier id="q5664">
       <INSDQualifier_name>note</INSDQualifier_name>
       <INSDQualifier_value>2&apos;-aminodiethoxymethanol-Adenine-N-
acetylgalactosamine</INSDQualifier_value>
       <NonEnglishQualifier_value>2&apos;-胺基二乙氧基甲醇-腺嘌呤-N-乙醯基半乳糖
胺</NonEnglishQualifier_value>
```

```
      </INSDQualifier>
     </INSDFeature_quals>
    </INSDFeature>
    <INSDFeature>
     <INSDFeature_key>modified_base</INSDFeature_key>
     <INSDFeature_location>30</INSDFeature_location>
     <INSDFeature_quals>
      <INSDQualifier>
       <INSDQualifier_name>mod_base</INSDQualifier_name>
       <INSDQualifier_value>OTHER</INSDQualifier_value>
      </INSDQualifier>
      <INSDQualifier id="q5665">
       <INSDQualifier_name>note</INSDQualifier_name>
       <INSDQualifier_value>2&apos;-aminodiethoxymethanol-Adenine-N-
acetylgalactosamine</INSDQualifier_value>
       <NonEnglishQualifier_value>2&apos;-胺基二乙氧基甲醇-腺嘌呤-N-乙醯基半乳糖
胺</NonEnglishQualifier_value>
      </INSDQualifier>
     </INSDFeature_quals>
    </INSDFeature>
    <INSDFeature>
     <INSDFeature_key>modified_base</INSDFeature_key>
     <INSDFeature_location>31</INSDFeature_location>
     <INSDFeature_quals>
      <INSDQualifier>
       <INSDQualifier_name>mod_base</INSDQualifier_name>
       <INSDQualifier_value>OTHER</INSDQualifier_value>
      </INSDQualifier>
      <INSDQualifier id="q5666">
       <INSDQualifier_name>note</INSDQualifier_name>
       <INSDQualifier_value>2&apos;-O-methyl nucleotide</INSDQualifier_value>
       <NonEnglishQualifier_value>2&apos;-O-甲基核苷酸
</NonEnglishQualifier_value>
      </INSDQualifier>
     </INSDFeature_quals>
    </INSDFeature>
    <INSDFeature>
     <INSDFeature_key>modified_base</INSDFeature_key>
     <INSDFeature_location>32</INSDFeature_location>
```

```
      <INSDFeature_quals>
       <INSDQualifier>
        <INSDQualifier_name>mod_base</INSDQualifier_name>
        <INSDQualifier_value>OTHER</INSDQualifier_value>
       </INSDQualifier>
       <INSDQualifier id="q5667">
        <INSDQualifier_name>note</INSDQualifier_name>
        <INSDQualifier_value>2&apos;-O-methyl nucleotide</INSDQualifier_value>
        <NonEnglishQualifier_value>2&apos;-O-甲基核苷酸
</NonEnglishQualifier_value>
       </INSDQualifier>
      </INSDFeature_quals>
     </INSDFeature>
     <INSDFeature>
      <INSDFeature_key>modified_base</INSDFeature_key>
      <INSDFeature_location>33</INSDFeature_location>
      <INSDFeature_quals>
       <INSDQualifier>
        <INSDQualifier_name>mod_base</INSDQualifier_name>
        <INSDQualifier_value>OTHER</INSDQualifier_value>
       </INSDQualifier>
       <INSDQualifier id="q5668">
        <INSDQualifier_name>note</INSDQualifier_name>
        <INSDQualifier_value>2&apos;-O-methyl nucleotide</INSDQualifier_value>
        <NonEnglishQualifier_value>2&apos;-O-甲基核苷酸
</NonEnglishQualifier_value>
       </INSDQualifier>
      </INSDFeature_quals>
     </INSDFeature>
     <INSDFeature>
      <INSDFeature_key>modified_base</INSDFeature_key>
      <INSDFeature_location>34</INSDFeature_location>
      <INSDFeature_quals>
       <INSDQualifier>
        <INSDQualifier_name>mod_base</INSDQualifier_name>
        <INSDQualifier_value>OTHER</INSDQualifier_value>
       </INSDQualifier>
       <INSDQualifier id="q5669">
        <INSDQualifier_name>note</INSDQualifier_name>
```

```
        <INSDQualifier_value>2&apos;-O-methyl nucleotide</INSDQualifier_value>
        <NonEnglishQualifier_value>2&apos;-O-甲基核苷酸
</NonEnglishQualifier_value>
      </INSDQualifier>
     </INSDFeature_quals>
    </INSDFeature>
    <INSDFeature>
     <INSDFeature_key>modified_base</INSDFeature_key>
     <INSDFeature_location>35</INSDFeature_location>
     <INSDFeature_quals>
      <INSDQualifier>
       <INSDQualifier_name>mod_base</INSDQualifier_name>
       <INSDQualifier_value>OTHER</INSDQualifier_value>
      </INSDQualifier>
      <INSDQualifier id="q5670">
       <INSDQualifier_name>note</INSDQualifier_name>
       <INSDQualifier_value>2&apos;-O-methyl nucleotide</INSDQualifier_value>
       <NonEnglishQualifier_value>2&apos;-O-甲基核苷酸
</NonEnglishQualifier_value>
      </INSDQualifier>
     </INSDFeature_quals>
    </INSDFeature>
    <INSDFeature>
     <INSDFeature_key>modified_base</INSDFeature_key>
     <INSDFeature_location>36</INSDFeature_location>
     <INSDFeature_quals>
      <INSDQualifier>
       <INSDQualifier_name>mod_base</INSDQualifier_name>
       <INSDQualifier_value>OTHER</INSDQualifier_value>
      </INSDQualifier>
      <INSDQualifier id="q5671">
       <INSDQualifier_name>note</INSDQualifier_name>
       <INSDQualifier_value>2&apos;-O-methyl nucleotide</INSDQualifier_value>
       <NonEnglishQualifier_value>2&apos;-O-甲基核苷酸
</NonEnglishQualifier_value>
      </INSDQualifier>
     </INSDFeature_quals>
    </INSDFeature>
   </INSDSeq_feature-table>
```

```
    <INSDSeq_sequence>ttattgggttagagaatgtagcagccgaaaggctgc</INSDSeq_sequence>
   </INSDSeq>
  </SequenceData>
  <SequenceData sequenceIDNumber="568">
   <INSDSeq>
    <INSDSeq_length>22</INSDSeq_length>
    <INSDSeq_moltype>RNA</INSDSeq_moltype>
    <INSDSeq_division>PAT</INSDSeq_division>
    <INSDSeq_feature-table>
     <INSDFeature>
      <INSDFeature_key>source</INSDFeature_key>
      <INSDFeature_location>1..22</INSDFeature_location>
      <INSDFeature_quals>
       <INSDQualifier>
        <INSDQualifier_name>mol_type</INSDQualifier_name>
        <INSDQualifier_value>other RNA</INSDQualifier_value>
       </INSDQualifier>
       <INSDQualifier id="q5672">
        <INSDQualifier_name>organism</INSDQualifier_name>
        <INSDQualifier_value>synthetic construct</INSDQualifier_value>
        <NonEnglishQualifier_value>合成構築體</NonEnglishQualifier_value>
       </INSDQualifier>
      </INSDFeature_quals>
     </INSDFeature>
     <INSDFeature>
      <INSDFeature_key>modified_base</INSDFeature_key>
      <INSDFeature_location>1</INSDFeature_location>
      <INSDFeature_quals>
       <INSDQualifier>
        <INSDQualifier_name>mod_base</INSDQualifier_name>
        <INSDQualifier_value>OTHER</INSDQualifier_value>
       </INSDQualifier>
       <INSDQualifier id="q5673">
        <INSDQualifier_name>note</INSDQualifier_name>
        <INSDQualifier_value>4&apos;-O-monomethylphosphonate-2&apos;-O-methyl-
modified nucleotide</INSDQualifier_value>
        <NonEnglishQualifier_value>4&apos;-O-單甲基膦酸酯-2&apos;-O-甲基修飾之核
苷酸</NonEnglishQualifier_value>
       </INSDQualifier>
```

```
      </INSDFeature_quals>
     </INSDFeature>
     <INSDFeature>
      <INSDFeature_key>modified_base</INSDFeature_key>
      <INSDFeature_location>2</INSDFeature_location>
      <INSDFeature_quals>
       <INSDQualifier>
        <INSDQualifier_name>mod_base</INSDQualifier_name>
        <INSDQualifier_value>OTHER</INSDQualifier_value>
       </INSDQualifier>
       <INSDQualifier id="q5674">
        <INSDQualifier_name>note</INSDQualifier_name>
        <INSDQualifier_value>2&apos;-fluoro nucleotide
phosphorothioate</INSDQualifier_value>
       <NonEnglishQualifier_value>2&apos;-氟核苷酸硫代磷酸酯
</NonEnglishQualifier_value>
       </INSDQualifier>
      </INSDFeature_quals>
     </INSDFeature>
     <INSDFeature>
      <INSDFeature_key>modified_base</INSDFeature_key>
      <INSDFeature_location>3</INSDFeature_location>
      <INSDFeature_quals>
       <INSDQualifier>
        <INSDQualifier_name>mod_base</INSDQualifier_name>
        <INSDQualifier_value>OTHER</INSDQualifier_value>
       </INSDQualifier>
       <INSDQualifier id="q5675">
        <INSDQualifier_name>note</INSDQualifier_name>
        <INSDQualifier_value>2&apos;-fluoro nucleotide
phosphorothioate</INSDQualifier_value>
       <NonEnglishQualifier_value>2&apos;-氟核苷酸硫代磷酸酯
</NonEnglishQualifier_value>
       </INSDQualifier>
      </INSDFeature_quals>
     </INSDFeature>
     <INSDFeature>
      <INSDFeature_key>modified_base</INSDFeature_key>
      <INSDFeature_location>4</INSDFeature_location>
```

```
      <INSDFeature_quals>
       <INSDQualifier>
        <INSDQualifier_name>mod_base</INSDQualifier_name>
        <INSDQualifier_value>OTHER</INSDQualifier_value>
       </INSDQualifier>
       <INSDQualifier id="q5676">
        <INSDQualifier_name>note</INSDQualifier_name>
        <INSDQualifier_value>2&apos;-fluoro nucleotide</INSDQualifier_value>
        <NonEnglishQualifier_value>2&apos;-氟核苷酸</NonEnglishQualifier_value>
       </INSDQualifier>
      </INSDFeature_quals>
     </INSDFeature>
     <INSDFeature>
      <INSDFeature_key>modified_base</INSDFeature_key>
      <INSDFeature_location>5</INSDFeature_location>
      <INSDFeature_quals>
       <INSDQualifier>
        <INSDQualifier_name>mod_base</INSDQualifier_name>
        <INSDQualifier_value>OTHER</INSDQualifier_value>
       </INSDQualifier>
       <INSDQualifier id="q5677">
        <INSDQualifier_name>note</INSDQualifier_name>
        <INSDQualifier_value>2&apos;-fluoro nucleotide</INSDQualifier_value>
        <NonEnglishQualifier_value>2&apos;-氟核苷酸</NonEnglishQualifier_value>
       </INSDQualifier>
      </INSDFeature_quals>
     </INSDFeature>
     <INSDFeature>
      <INSDFeature_key>modified_base</INSDFeature_key>
      <INSDFeature_location>6</INSDFeature_location>
      <INSDFeature_quals>
       <INSDQualifier>
        <INSDQualifier_name>mod_base</INSDQualifier_name>
        <INSDQualifier_value>OTHER</INSDQualifier_value>
       </INSDQualifier>
       <INSDQualifier id="q5678">
        <INSDQualifier_name>note</INSDQualifier_name>
        <INSDQualifier_value>2&apos;-O-methyl nucleotide</INSDQualifier_value>
        <NonEnglishQualifier_value>2&apos;-O-甲基核苷酸
</NonEnglishQualifier_value>
```

```
      </INSDQualifier>
     </INSDFeature_quals>
    </INSDFeature>
    <INSDFeature>
     <INSDFeature_key>modified_base</INSDFeature_key>
     <INSDFeature_location>7</INSDFeature_location>
     <INSDFeature_quals>
      <INSDQualifier>
       <INSDQualifier_name>mod_base</INSDQualifier_name>
       <INSDQualifier_value>OTHER</INSDQualifier_value>
      </INSDQualifier>
      <INSDQualifier id="q5679">
       <INSDQualifier_name>note</INSDQualifier_name>
       <INSDQualifier_value>2&apos;-fluoro nucleotide</INSDQualifier_value>
       <NonEnglishQualifier_value>2&apos;-氟核苷酸</NonEnglishQualifier_value>
      </INSDQualifier>
     </INSDFeature_quals>
    </INSDFeature>
    <INSDFeature>
     <INSDFeature_key>modified_base</INSDFeature_key>
     <INSDFeature_location>8</INSDFeature_location>
     <INSDFeature_quals>
      <INSDQualifier>
       <INSDQualifier_name>mod_base</INSDQualifier_name>
       <INSDQualifier_value>OTHER</INSDQualifier_value>
      </INSDQualifier>
      <INSDQualifier id="q5680">
       <INSDQualifier_name>note</INSDQualifier_name>
       <INSDQualifier_value>2&apos;-O-methyl nucleotide</INSDQualifier_value>
       <NonEnglishQualifier_value>2&apos;-O-甲基核苷酸
</NonEnglishQualifier_value>
      </INSDQualifier>
     </INSDFeature_quals>
    </INSDFeature>
    <INSDFeature>
     <INSDFeature_key>modified_base</INSDFeature_key>
     <INSDFeature_location>9</INSDFeature_location>
     <INSDFeature_quals>
      <INSDQualifier>
```

```
        <INSDQualifier_name>mod_base</INSDQualifier_name>
        <INSDQualifier_value>OTHER</INSDQualifier_value>
       </INSDQualifier>
       <INSDQualifier id="q5681">
        <INSDQualifier_name>note</INSDQualifier_name>
        <INSDQualifier_value>2&apos;-O-methyl nucleotide</INSDQualifier_value>
        <NonEnglishQualifier_value>2&apos;-O-甲基核苷酸
</NonEnglishQualifier_value>
      </INSDQualifier>
     </INSDFeature_quals>
    </INSDFeature>
    <INSDFeature>
     <INSDFeature_key>modified_base</INSDFeature_key>
     <INSDFeature_location>10</INSDFeature_location>
     <INSDFeature_quals>
      <INSDQualifier>
       <INSDQualifier_name>mod_base</INSDQualifier_name>
       <INSDQualifier_value>OTHER</INSDQualifier_value>
      </INSDQualifier>
      <INSDQualifier id="q5682">
       <INSDQualifier_name>note</INSDQualifier_name>
       <INSDQualifier_value>2&apos;-fluoro nucleotide</INSDQualifier_value>
       <NonEnglishQualifier_value>2&apos;-氟核苷酸</NonEnglishQualifier_value>
      </INSDQualifier>
     </INSDFeature_quals>
    </INSDFeature>
    <INSDFeature>
     <INSDFeature_key>modified_base</INSDFeature_key>
     <INSDFeature_location>11</INSDFeature_location>
     <INSDFeature_quals>
      <INSDQualifier>
       <INSDQualifier_name>mod_base</INSDQualifier_name>
       <INSDQualifier_value>OTHER</INSDQualifier_value>
      </INSDQualifier>
      <INSDQualifier id="q5683">
       <INSDQualifier_name>note</INSDQualifier_name>
       <INSDQualifier_value>2&apos;-O-methyl nucleotide</INSDQualifier_value>
       <NonEnglishQualifier_value>2&apos;-O-甲基核苷酸
</NonEnglishQualifier_value>
```

```
      </INSDQualifier>
     </INSDFeature_quals>
    </INSDFeature>
    <INSDFeature>
     <INSDFeature_key>modified_base</INSDFeature_key>
     <INSDFeature_location>12</INSDFeature_location>
     <INSDFeature_quals>
      <INSDQualifier>
       <INSDQualifier_name>mod_base</INSDQualifier_name>
       <INSDQualifier_value>OTHER</INSDQualifier_value>
      </INSDQualifier>
      <INSDQualifier id="q5684">
       <INSDQualifier_name>note</INSDQualifier_name>
       <INSDQualifier_value>2&apos;-O-methyl nucleotide</INSDQualifier_value>
       <NonEnglishQualifier_value>2&apos;-O-甲基核苷酸
</NonEnglishQualifier_value>
      </INSDQualifier>
     </INSDFeature_quals>
    </INSDFeature>
    <INSDFeature>
     <INSDFeature_key>modified_base</INSDFeature_key>
     <INSDFeature_location>13</INSDFeature_location>
     <INSDFeature_quals>
      <INSDQualifier>
       <INSDQualifier_name>mod_base</INSDQualifier_name>
       <INSDQualifier_value>OTHER</INSDQualifier_value>
      </INSDQualifier>
      <INSDQualifier id="q5685">
       <INSDQualifier_name>note</INSDQualifier_name>
       <INSDQualifier_value>2&apos;-O-methyl nucleotide</INSDQualifier_value>
       <NonEnglishQualifier_value>2&apos;-O-甲基核苷酸
</NonEnglishQualifier_value>
      </INSDQualifier>
     </INSDFeature_quals>
    </INSDFeature>
    <INSDFeature>
     <INSDFeature_key>modified_base</INSDFeature_key>
     <INSDFeature_location>14</INSDFeature_location>
     <INSDFeature_quals>
```

```
        <INSDQualifier>
         <INSDQualifier_name>mod_base</INSDQualifier_name>
         <INSDQualifier_value>OTHER</INSDQualifier_value>
        </INSDQualifier>
        <INSDQualifier id="q5686">
         <INSDQualifier_name>note</INSDQualifier_name>
         <INSDQualifier_value>2&apos;-fluoro nucleotide</INSDQualifier_value>
         <NonEnglishQualifier_value>2&apos;-氟核苷酸</NonEnglishQualifier_value>
        </INSDQualifier>
       </INSDFeature_quals>
      </INSDFeature>
      <INSDFeature>
       <INSDFeature_key>modified_base</INSDFeature_key>
       <INSDFeature_location>15</INSDFeature_location>
       <INSDFeature_quals>
        <INSDQualifier>
         <INSDQualifier_name>mod_base</INSDQualifier_name>
         <INSDQualifier_value>OTHER</INSDQualifier_value>
        </INSDQualifier>
        <INSDQualifier id="q5687">
         <INSDQualifier_name>note</INSDQualifier_name>
         <INSDQualifier_value>2&apos;-O-methyl nucleotide</INSDQualifier_value>
         <NonEnglishQualifier_value>2&apos;-O-甲基核苷酸
</NonEnglishQualifier_value>
        </INSDQualifier>
       </INSDFeature_quals>
      </INSDFeature>
      <INSDFeature>
       <INSDFeature_key>modified_base</INSDFeature_key>
       <INSDFeature_location>16</INSDFeature_location>
       <INSDFeature_quals>
        <INSDQualifier>
         <INSDQualifier_name>mod_base</INSDQualifier_name>
         <INSDQualifier_value>OTHER</INSDQualifier_value>
        </INSDQualifier>
        <INSDQualifier id="q5688">
         <INSDQualifier_name>note</INSDQualifier_name>
         <INSDQualifier_value>2&apos;-O-methyl nucleotide</INSDQualifier_value>
         <NonEnglishQualifier_value>2&apos;-O-甲基核苷酸
</NonEnglishQualifier_value>
```

```
      </INSDQualifier>
     </INSDFeature_quals>
    </INSDFeature>
    <INSDFeature>
     <INSDFeature_key>modified_base</INSDFeature_key>
     <INSDFeature_location>17</INSDFeature_location>
     <INSDFeature_quals>
      <INSDQualifier>
       <INSDQualifier_name>mod_base</INSDQualifier_name>
       <INSDQualifier_value>OTHER</INSDQualifier_value>
      </INSDQualifier>
      <INSDQualifier id="q5689">
       <INSDQualifier_name>note</INSDQualifier_name>
       <INSDQualifier_value>2&apos;-O-methyl nucleotide</INSDQualifier_value>
       <NonEnglishQualifier_value>2&apos;-O-甲基核苷酸
</NonEnglishQualifier_value>
      </INSDQualifier>
     </INSDFeature_quals>
    </INSDFeature>
    <INSDFeature>
     <INSDFeature_key>modified_base</INSDFeature_key>
     <INSDFeature_location>18</INSDFeature_location>
     <INSDFeature_quals>
      <INSDQualifier>
       <INSDQualifier_name>mod_base</INSDQualifier_name>
       <INSDQualifier_value>OTHER</INSDQualifier_value>
      </INSDQualifier>
      <INSDQualifier id="q5690">
       <INSDQualifier_name>note</INSDQualifier_name>
       <INSDQualifier_value>2&apos;-O-methyl nucleotide</INSDQualifier_value>
       <NonEnglishQualifier_value>2&apos;-O-甲基核苷酸
</NonEnglishQualifier_value>
      </INSDQualifier>
     </INSDFeature_quals>
    </INSDFeature>
    <INSDFeature>
     <INSDFeature_key>modified_base</INSDFeature_key>
     <INSDFeature_location>19</INSDFeature_location>
     <INSDFeature_quals>
```

```
        <INSDQualifier>
         <INSDQualifier_name>mod_base</INSDQualifier_name>
         <INSDQualifier_value>OTHER</INSDQualifier_value>
        </INSDQualifier>
        <INSDQualifier id="q5691">
         <INSDQualifier_name>note</INSDQualifier_name>
         <INSDQualifier_value>2&apos;-O-methyl nucleotide</INSDQualifier_value>
         <NonEnglishQualifier_value>2&apos;-O-甲基核苷酸
</NonEnglishQualifier_value>
        </INSDQualifier>
       </INSDFeature_quals>
      </INSDFeature>
      <INSDFeature>
       <INSDFeature_key>modified_base</INSDFeature_key>
       <INSDFeature_location>20</INSDFeature_location>
       <INSDFeature_quals>
        <INSDQualifier>
         <INSDQualifier_name>mod_base</INSDQualifier_name>
         <INSDQualifier_value>OTHER</INSDQualifier_value>
        </INSDQualifier>
        <INSDQualifier id="q5692">
         <INSDQualifier_name>note</INSDQualifier_name>
         <INSDQualifier_value>2&apos;-O-methyl nucleotide
phosphorothioate</INSDQualifier_value>
         <NonEnglishQualifier_value>2&apos;-O-甲基核苷酸硫代磷酸酯
</NonEnglishQualifier_value>
        </INSDQualifier>
       </INSDFeature_quals>
      </INSDFeature>
      <INSDFeature>
       <INSDFeature_key>modified_base</INSDFeature_key>
       <INSDFeature_location>21</INSDFeature_location>
       <INSDFeature_quals>
        <INSDQualifier>
         <INSDQualifier_name>mod_base</INSDQualifier_name>
         <INSDQualifier_value>OTHER</INSDQualifier_value>
        </INSDQualifier>
        <INSDQualifier id="q5693">
         <INSDQualifier_name>note</INSDQualifier_name>
```

```
        <INSDQualifier_value>2&apos;-O-methyl nucleotide
phosphorothioate</INSDQualifier_value>
        <NonEnglishQualifier_value>2&apos;-O-甲基核苷酸硫代磷酸酯
</NonEnglishQualifier_value>
       </INSDQualifier>
      </INSDFeature_quals>
     </INSDFeature>
     <INSDFeature>
      <INSDFeature_key>modified_base</INSDFeature_key>
      <INSDFeature_location>22</INSDFeature_location>
      <INSDFeature_quals>
       <INSDQualifier>
        <INSDQualifier_name>mod_base</INSDQualifier_name>
        <INSDQualifier_value>OTHER</INSDQualifier_value>
       </INSDQualifier>
       <INSDQualifier id="q5694">
        <INSDQualifier_name>note</INSDQualifier_name>
        <INSDQualifier_value>2&apos;-O-methyl nucleotide</INSDQualifier_value>
        <NonEnglishQualifier_value>2&apos;-O-甲基核苷酸
</NonEnglishQualifier_value>
       </INSDQualifier>
      </INSDFeature_quals>
     </INSDFeature>
    </INSDSeq_feature-table>
    <INSDSeq_sequence>tacattctctaacccaataagg</INSDSeq_sequence>
   </INSDSeq>
  </SequenceData>
  <SequenceData sequenceIDNumber="569">
   <INSDSeq>
    <INSDSeq_length>36</INSDSeq_length>
    <INSDSeq_moltype>RNA</INSDSeq_moltype>
    <INSDSeq_division>PAT</INSDSeq_division>
    <INSDSeq_feature-table>
     <INSDFeature>
      <INSDFeature_key>source</INSDFeature_key>
      <INSDFeature_location>1..36</INSDFeature_location>
      <INSDFeature_quals>
       <INSDQualifier>
        <INSDQualifier_name>mol_type</INSDQualifier_name>
```

```
        <INSDQualifier_value>other RNA</INSDQualifier_value>
       </INSDQualifier>
       <INSDQualifier id="q5695">
        <INSDQualifier_name>organism</INSDQualifier_name>
        <INSDQualifier_value>synthetic construct</INSDQualifier_value>
        <NonEnglishQualifier_value>合成構築體</NonEnglishQualifier_value>
       </INSDQualifier>
      </INSDFeature_quals>
     </INSDFeature>
     <INSDFeature>
      <INSDFeature_key>modified_base</INSDFeature_key>
      <INSDFeature_location>1</INSDFeature_location>
      <INSDFeature_quals>
       <INSDQualifier>
        <INSDQualifier_name>mod_base</INSDQualifier_name>
        <INSDQualifier_value>OTHER</INSDQualifier_value>
       </INSDQualifier>
       <INSDQualifier id="q5696">
        <INSDQualifier_name>note</INSDQualifier_name>
        <INSDQualifier_value>2&apos;-O-methyl nucleotide
phosphorothioate</INSDQualifier_value>
        <NonEnglishQualifier_value>2&apos;-O-甲基核苷酸硫代磷酸酯
</NonEnglishQualifier_value>
       </INSDQualifier>
      </INSDFeature_quals>
     </INSDFeature>
     <INSDFeature>
      <INSDFeature_key>modified_base</INSDFeature_key>
      <INSDFeature_location>2</INSDFeature_location>
      <INSDFeature_quals>
       <INSDQualifier>
        <INSDQualifier_name>mod_base</INSDQualifier_name>
        <INSDQualifier_value>OTHER</INSDQualifier_value>
       </INSDQualifier>
       <INSDQualifier id="q5697">
        <INSDQualifier_name>note</INSDQualifier_name>
        <INSDQualifier_value>2&apos;-O-methyl nucleotide</INSDQualifier_value>
        <NonEnglishQualifier_value>2&apos;-O-甲基核苷酸
</NonEnglishQualifier_value>
```

```
      </INSDQualifier>
     </INSDFeature_quals>
    </INSDFeature>
    <INSDFeature>
     <INSDFeature_key>modified_base</INSDFeature_key>
     <INSDFeature_location>3</INSDFeature_location>
     <INSDFeature_quals>
      <INSDQualifier>
       <INSDQualifier_name>mod_base</INSDQualifier_name>
       <INSDQualifier_value>OTHER</INSDQualifier_value>
      </INSDQualifier>
      <INSDQualifier id="q5698">
       <INSDQualifier_name>note</INSDQualifier_name>
       <INSDQualifier_value>2&apos;-O-methyl nucleotide</INSDQualifier_value>
       <NonEnglishQualifier_value>2&apos;-O-甲基核苷酸
</NonEnglishQualifier_value>
      </INSDQualifier>
     </INSDFeature_quals>
    </INSDFeature>
    <INSDFeature>
     <INSDFeature_key>modified_base</INSDFeature_key>
     <INSDFeature_location>4</INSDFeature_location>
     <INSDFeature_quals>
      <INSDQualifier>
       <INSDQualifier_name>mod_base</INSDQualifier_name>
       <INSDQualifier_value>OTHER</INSDQualifier_value>
      </INSDQualifier>
      <INSDQualifier id="q5699">
       <INSDQualifier_name>note</INSDQualifier_name>
       <INSDQualifier_value>2&apos;-O-methyl nucleotide</INSDQualifier_value>
       <NonEnglishQualifier_value>2&apos;-O-甲基核苷酸
</NonEnglishQualifier_value>
      </INSDQualifier>
     </INSDFeature_quals>
    </INSDFeature>
    <INSDFeature>
     <INSDFeature_key>modified_base</INSDFeature_key>
     <INSDFeature_location>5</INSDFeature_location>
     <INSDFeature_quals>
```

```
        <INSDQualifier>
         <INSDQualifier_name>mod_base</INSDQualifier_name>
         <INSDQualifier_value>OTHER</INSDQualifier_value>
        </INSDQualifier>
        <INSDQualifier id="q5700">
         <INSDQualifier_name>note</INSDQualifier_name>
         <INSDQualifier_value>2&apos;-O-methyl nucleotide</INSDQualifier_value>
         <NonEnglishQualifier_value>2&apos;-O-甲基核苷酸
</NonEnglishQualifier_value>
        </INSDQualifier>
       </INSDFeature_quals>
      </INSDFeature>
      <INSDFeature>
       <INSDFeature_key>modified_base</INSDFeature_key>
       <INSDFeature_location>6</INSDFeature_location>
       <INSDFeature_quals>
        <INSDQualifier>
         <INSDQualifier_name>mod_base</INSDQualifier_name>
         <INSDQualifier_value>OTHER</INSDQualifier_value>
        </INSDQualifier>
        <INSDQualifier id="q5701">
         <INSDQualifier_name>note</INSDQualifier_name>
         <INSDQualifier_value>2&apos;-O-methyl nucleotide</INSDQualifier_value>
         <NonEnglishQualifier_value>2&apos;-O-甲基核苷酸
</NonEnglishQualifier_value>
        </INSDQualifier>
       </INSDFeature_quals>
      </INSDFeature>
      <INSDFeature>
       <INSDFeature_key>modified_base</INSDFeature_key>
       <INSDFeature_location>7</INSDFeature_location>
       <INSDFeature_quals>
        <INSDQualifier>
         <INSDQualifier_name>mod_base</INSDQualifier_name>
         <INSDQualifier_value>OTHER</INSDQualifier_value>
        </INSDQualifier>
        <INSDQualifier id="q5702">
         <INSDQualifier_name>note</INSDQualifier_name>
         <INSDQualifier_value>2&apos;-O-methyl nucleotide</INSDQualifier_value>
```

```
        <NonEnglishQualifier_value>2&apos;-O-甲基核苷酸
</NonEnglishQualifier_value>
       </INSDQualifier>
      </INSDFeature_quals>
     </INSDFeature>
     <INSDFeature>
      <INSDFeature_key>modified_base</INSDFeature_key>
      <INSDFeature_location>8</INSDFeature_location>
      <INSDFeature_quals>
       <INSDQualifier>
        <INSDQualifier_name>mod_base</INSDQualifier_name>
        <INSDQualifier_value>OTHER</INSDQualifier_value>
       </INSDQualifier>
       <INSDQualifier id="q5703">
        <INSDQualifier_name>note</INSDQualifier_name>
        <INSDQualifier_value>2&apos;-fluoro nucleotide</INSDQualifier_value>
        <NonEnglishQualifier_value>2&apos;-氟核苷酸</NonEnglishQualifier_value>
       </INSDQualifier>
      </INSDFeature_quals>
     </INSDFeature>
     <INSDFeature>
      <INSDFeature_key>modified_base</INSDFeature_key>
      <INSDFeature_location>9</INSDFeature_location>
      <INSDFeature_quals>
       <INSDQualifier>
        <INSDQualifier_name>mod_base</INSDQualifier_name>
        <INSDQualifier_value>OTHER</INSDQualifier_value>
       </INSDQualifier>
       <INSDQualifier id="q5704">
        <INSDQualifier_name>note</INSDQualifier_name>
        <INSDQualifier_value>2&apos;-fluoro nucleotide</INSDQualifier_value>
        <NonEnglishQualifier_value>2&apos;-氟核苷酸</NonEnglishQualifier_value>
       </INSDQualifier>
      </INSDFeature_quals>
     </INSDFeature>
     <INSDFeature>
      <INSDFeature_key>modified_base</INSDFeature_key>
      <INSDFeature_location>10</INSDFeature_location>
      <INSDFeature_quals>
```

```
      <INSDQualifier>
       <INSDQualifier_name>mod_base</INSDQualifier_name>
       <INSDQualifier_value>OTHER</INSDQualifier_value>
      </INSDQualifier>
      <INSDQualifier id="q5705">
       <INSDQualifier_name>note</INSDQualifier_name>
       <INSDQualifier_value>2&apos;-fluoro nucleotide</INSDQualifier_value>
       <NonEnglishQualifier_value>2&apos;-氟核苷酸</NonEnglishQualifier_value>
      </INSDQualifier>
     </INSDFeature_quals>
    </INSDFeature>
    <INSDFeature>
     <INSDFeature_key>modified_base</INSDFeature_key>
     <INSDFeature_location>11</INSDFeature_location>
     <INSDFeature_quals>
      <INSDQualifier>
       <INSDQualifier_name>mod_base</INSDQualifier_name>
       <INSDQualifier_value>OTHER</INSDQualifier_value>
      </INSDQualifier>
      <INSDQualifier id="q5706">
       <INSDQualifier_name>note</INSDQualifier_name>
       <INSDQualifier_value>2&apos;-fluoro nucleotide</INSDQualifier_value>
       <NonEnglishQualifier_value>2&apos;-氟核苷酸</NonEnglishQualifier_value>
      </INSDQualifier>
     </INSDFeature_quals>
    </INSDFeature>
    <INSDFeature>
     <INSDFeature_key>modified_base</INSDFeature_key>
     <INSDFeature_location>12</INSDFeature_location>
     <INSDFeature_quals>
      <INSDQualifier>
       <INSDQualifier_name>mod_base</INSDQualifier_name>
       <INSDQualifier_value>OTHER</INSDQualifier_value>
      </INSDQualifier>
      <INSDQualifier id="q5707">
       <INSDQualifier_name>note</INSDQualifier_name>
       <INSDQualifier_value>2&apos;-O-methyl nucleotide</INSDQualifier_value>
       <NonEnglishQualifier_value>2&apos;-O-甲基核苷酸
</NonEnglishQualifier_value>
```

```
      </INSDQualifier>
     </INSDFeature_quals>
    </INSDFeature>
    <INSDFeature>
     <INSDFeature_key>modified_base</INSDFeature_key>
     <INSDFeature_location>13</INSDFeature_location>
     <INSDFeature_quals>
      <INSDQualifier>
       <INSDQualifier_name>mod_base</INSDQualifier_name>
       <INSDQualifier_value>OTHER</INSDQualifier_value>
      </INSDQualifier>
      <INSDQualifier id="q5708">
       <INSDQualifier_name>note</INSDQualifier_name>
       <INSDQualifier_value>2&apos;-O-methyl nucleotide</INSDQualifier_value>
       <NonEnglishQualifier_value>2&apos;-O-甲基核苷酸
</NonEnglishQualifier_value>
      </INSDQualifier>
     </INSDFeature_quals>
    </INSDFeature>
    <INSDFeature>
     <INSDFeature_key>modified_base</INSDFeature_key>
     <INSDFeature_location>14</INSDFeature_location>
     <INSDFeature_quals>
      <INSDQualifier>
       <INSDQualifier_name>mod_base</INSDQualifier_name>
       <INSDQualifier_value>OTHER</INSDQualifier_value>
      </INSDQualifier>
      <INSDQualifier id="q5709">
       <INSDQualifier_name>note</INSDQualifier_name>
       <INSDQualifier_value>2&apos;-O-methyl nucleotide</INSDQualifier_value>
       <NonEnglishQualifier_value>2&apos;-O-甲基核苷酸
</NonEnglishQualifier_value>
      </INSDQualifier>
     </INSDFeature_quals>
    </INSDFeature>
    <INSDFeature>
     <INSDFeature_key>modified_base</INSDFeature_key>
     <INSDFeature_location>15</INSDFeature_location>
     <INSDFeature_quals>
```

```
        <INSDQualifier>
         <INSDQualifier_name>mod_base</INSDQualifier_name>
         <INSDQualifier_value>OTHER</INSDQualifier_value>
        </INSDQualifier>
        <INSDQualifier id="q5710">
         <INSDQualifier_name>note</INSDQualifier_name>
         <INSDQualifier_value>2&apos;-O-methyl nucleotide</INSDQualifier_value>
         <NonEnglishQualifier_value>2&apos;-O-甲基核苷酸
</NonEnglishQualifier_value>
        </INSDQualifier>
       </INSDFeature_quals>
      </INSDFeature>
      <INSDFeature>
       <INSDFeature_key>modified_base</INSDFeature_key>
       <INSDFeature_location>16</INSDFeature_location>
       <INSDFeature_quals>
        <INSDQualifier>
         <INSDQualifier_name>mod_base</INSDQualifier_name>
         <INSDQualifier_value>OTHER</INSDQualifier_value>
        </INSDQualifier>
        <INSDQualifier id="q5711">
         <INSDQualifier_name>note</INSDQualifier_name>
         <INSDQualifier_value>2&apos;-O-methyl nucleotide</INSDQualifier_value>
         <NonEnglishQualifier_value>2&apos;-O-甲基核苷酸
</NonEnglishQualifier_value>
        </INSDQualifier>
       </INSDFeature_quals>
      </INSDFeature>
      <INSDFeature>
       <INSDFeature_key>modified_base</INSDFeature_key>
       <INSDFeature_location>17</INSDFeature_location>
       <INSDFeature_quals>
        <INSDQualifier>
         <INSDQualifier_name>mod_base</INSDQualifier_name>
         <INSDQualifier_value>OTHER</INSDQualifier_value>
        </INSDQualifier>
        <INSDQualifier id="q5712">
         <INSDQualifier_name>note</INSDQualifier_name>
         <INSDQualifier_value>2&apos;-O-methyl nucleotide</INSDQualifier_value>
```

```
        <NonEnglishQualifier_value>2&apos;-O-甲基核苷酸
</NonEnglishQualifier_value>
       </INSDQualifier>
      </INSDFeature_quals>
     </INSDFeature>
     <INSDFeature>
      <INSDFeature_key>modified_base</INSDFeature_key>
      <INSDFeature_location>18</INSDFeature_location>
      <INSDFeature_quals>
       <INSDQualifier>
        <INSDQualifier_name>mod_base</INSDQualifier_name>
        <INSDQualifier_value>OTHER</INSDQualifier_value>
       </INSDQualifier>
       <INSDQualifier id="q5713">
        <INSDQualifier_name>note</INSDQualifier_name>
        <INSDQualifier_value>2&apos;-O-methyl nucleotide</INSDQualifier_value>
        <NonEnglishQualifier_value>2&apos;-O-甲基核苷酸
</NonEnglishQualifier_value>
       </INSDQualifier>
      </INSDFeature_quals>
     </INSDFeature>
     <INSDFeature>
      <INSDFeature_key>modified_base</INSDFeature_key>
      <INSDFeature_location>19</INSDFeature_location>
      <INSDFeature_quals>
       <INSDQualifier>
        <INSDQualifier_name>mod_base</INSDQualifier_name>
        <INSDQualifier_value>OTHER</INSDQualifier_value>
       </INSDQualifier>
       <INSDQualifier id="q5714">
        <INSDQualifier_name>note</INSDQualifier_name>
        <INSDQualifier_value>2&apos;-O-methyl nucleotide</INSDQualifier_value>
        <NonEnglishQualifier_value>2&apos;-O-甲基核苷酸
</NonEnglishQualifier_value>
       </INSDQualifier>
      </INSDFeature_quals>
     </INSDFeature>
     <INSDFeature>
      <INSDFeature_key>modified_base</INSDFeature_key>
```

```
      <INSDFeature_location>20</INSDFeature_location>
      <INSDFeature_quals>
       <INSDQualifier>
        <INSDQualifier_name>mod_base</INSDQualifier_name>
        <INSDQualifier_value>OTHER</INSDQualifier_value>
       </INSDQualifier>
       <INSDQualifier id="q5715">
        <INSDQualifier_name>note</INSDQualifier_name>
        <INSDQualifier_value>2&apos;-O-methyl nucleotide</INSDQualifier_value>
        <NonEnglishQualifier_value>2&apos;-O-甲基核苷酸
</NonEnglishQualifier_value>
       </INSDQualifier>
      </INSDFeature_quals>
     </INSDFeature>
     <INSDFeature>
      <INSDFeature_key>modified_base</INSDFeature_key>
      <INSDFeature_location>21</INSDFeature_location>
      <INSDFeature_quals>
       <INSDQualifier>
        <INSDQualifier_name>mod_base</INSDQualifier_name>
        <INSDQualifier_value>OTHER</INSDQualifier_value>
       </INSDQualifier>
       <INSDQualifier id="q5716">
        <INSDQualifier_name>note</INSDQualifier_name>
        <INSDQualifier_value>2&apos;-O-methyl nucleotide</INSDQualifier_value>
        <NonEnglishQualifier_value>2&apos;-O-甲基核苷酸
</NonEnglishQualifier_value>
       </INSDQualifier>
      </INSDFeature_quals>
     </INSDFeature>
     <INSDFeature>
      <INSDFeature_key>modified_base</INSDFeature_key>
      <INSDFeature_location>22</INSDFeature_location>
      <INSDFeature_quals>
       <INSDQualifier>
        <INSDQualifier_name>mod_base</INSDQualifier_name>
        <INSDQualifier_value>OTHER</INSDQualifier_value>
       </INSDQualifier>
       <INSDQualifier id="q5717">
```

```
        <INSDQualifier_name>note</INSDQualifier_name>
        <INSDQualifier_value>2&apos;-O-methyl nucleotide</INSDQualifier_value>
        <NonEnglishQualifier_value>2&apos;-O-甲基核苷酸
</NonEnglishQualifier_value>
       </INSDQualifier>
      </INSDFeature_quals>
     </INSDFeature>
     <INSDFeature>
      <INSDFeature_key>modified_base</INSDFeature_key>
      <INSDFeature_location>23</INSDFeature_location>
      <INSDFeature_quals>
       <INSDQualifier>
        <INSDQualifier_name>mod_base</INSDQualifier_name>
        <INSDQualifier_value>OTHER</INSDQualifier_value>
       </INSDQualifier>
       <INSDQualifier id="q5718">
        <INSDQualifier_name>note</INSDQualifier_name>
        <INSDQualifier_value>2&apos;-O-methyl nucleotide</INSDQualifier_value>
        <NonEnglishQualifier_value>2&apos;-O-甲基核苷酸
</NonEnglishQualifier_value>
       </INSDQualifier>
      </INSDFeature_quals>
     </INSDFeature>
     <INSDFeature>
      <INSDFeature_key>modified_base</INSDFeature_key>
      <INSDFeature_location>24</INSDFeature_location>
      <INSDFeature_quals>
       <INSDQualifier>
        <INSDQualifier_name>mod_base</INSDQualifier_name>
        <INSDQualifier_value>OTHER</INSDQualifier_value>
       </INSDQualifier>
       <INSDQualifier id="q5719">
        <INSDQualifier_name>note</INSDQualifier_name>
        <INSDQualifier_value>2&apos;-O-methyl nucleotide</INSDQualifier_value>
        <NonEnglishQualifier_value>2&apos;-O-甲基核苷酸
</NonEnglishQualifier_value>
       </INSDQualifier>
      </INSDFeature_quals>
     </INSDFeature>
```

```
      <INSDFeature>
       <INSDFeature_key>modified_base</INSDFeature_key>
       <INSDFeature_location>25</INSDFeature_location>
       <INSDFeature_quals>
        <INSDQualifier>
         <INSDQualifier_name>mod_base</INSDQualifier_name>
         <INSDQualifier_value>OTHER</INSDQualifier_value>
        </INSDQualifier>
        <INSDQualifier id="q5720">
         <INSDQualifier_name>note</INSDQualifier_name>
         <INSDQualifier_value>2&apos;-O-methyl nucleotide</INSDQualifier_value>
         <NonEnglishQualifier_value>2&apos;-O-甲基核苷酸
</NonEnglishQualifier_value>
        </INSDQualifier>
       </INSDFeature_quals>
      </INSDFeature>
      <INSDFeature>
       <INSDFeature_key>modified_base</INSDFeature_key>
       <INSDFeature_location>26</INSDFeature_location>
       <INSDFeature_quals>
        <INSDQualifier>
         <INSDQualifier_name>mod_base</INSDQualifier_name>
         <INSDQualifier_value>OTHER</INSDQualifier_value>
        </INSDQualifier>
        <INSDQualifier id="q5721">
         <INSDQualifier_name>note</INSDQualifier_name>
         <INSDQualifier_value>2&apos;-O-methyl nucleotide</INSDQualifier_value>
         <NonEnglishQualifier_value>2&apos;-O-甲基核苷酸
</NonEnglishQualifier_value>
        </INSDQualifier>
       </INSDFeature_quals>
      </INSDFeature>
      <INSDFeature>
       <INSDFeature_key>modified_base</INSDFeature_key>
       <INSDFeature_location>27</INSDFeature_location>
       <INSDFeature_quals>
        <INSDQualifier>
         <INSDQualifier_name>mod_base</INSDQualifier_name>
         <INSDQualifier_value>OTHER</INSDQualifier_value>
```

```
      </INSDQualifier>
      <INSDQualifier id="q5722">
       <INSDQualifier_name>note</INSDQualifier_name>
       <INSDQualifier_value>2&apos;-O-methyl nucleotide</INSDQualifier_value>
       <NonEnglishQualifier_value>2&apos;-O-甲基核苷酸
</NonEnglishQualifier_value>
      </INSDQualifier>
     </INSDFeature_quals>
    </INSDFeature>
    <INSDFeature>
     <INSDFeature_key>modified_base</INSDFeature_key>
     <INSDFeature_location>28</INSDFeature_location>
     <INSDFeature_quals>
      <INSDQualifier>
       <INSDQualifier_name>mod_base</INSDQualifier_name>
       <INSDQualifier_value>OTHER</INSDQualifier_value>
      </INSDQualifier>
      <INSDQualifier id="q5723">
       <INSDQualifier_name>note</INSDQualifier_name>
       <INSDQualifier_value>2&apos;-aminodiethoxymethanol-Adenine-N-
acetylgalactosamine</INSDQualifier_value>
       <NonEnglishQualifier_value>2&apos;-胺基二乙氧基甲醇-腺嘌呤-N-乙醯基半乳糖
胺</NonEnglishQualifier_value>
      </INSDQualifier>
     </INSDFeature_quals>
    </INSDFeature>
    <INSDFeature>
     <INSDFeature_key>modified_base</INSDFeature_key>
     <INSDFeature_location>29</INSDFeature_location>
     <INSDFeature_quals>
      <INSDQualifier>
       <INSDQualifier_name>mod_base</INSDQualifier_name>
       <INSDQualifier_value>OTHER</INSDQualifier_value>
      </INSDQualifier>
      <INSDQualifier id="q5724">
       <INSDQualifier_name>note</INSDQualifier_name>
       <INSDQualifier_value>2&apos;-aminodiethoxymethanol-Adenine-N-
acetylgalactosamine</INSDQualifier_value>
       <NonEnglishQualifier_value>2&apos;-胺基二乙氧基甲醇-腺嘌呤-N-乙醯基半乳糖
胺</NonEnglishQualifier_value>
```

```
      </INSDQualifier>
     </INSDFeature_quals>
    </INSDFeature>
    <INSDFeature>
     <INSDFeature_key>modified_base</INSDFeature_key>
     <INSDFeature_location>30</INSDFeature_location>
     <INSDFeature_quals>
      <INSDQualifier>
       <INSDQualifier_name>mod_base</INSDQualifier_name>
       <INSDQualifier_value>OTHER</INSDQualifier_value>
      </INSDQualifier>
      <INSDQualifier id="q5725">
       <INSDQualifier_name>note</INSDQualifier_name>
       <INSDQualifier_value>2&apos;-aminodiethoxymethanol-Adenine-N-
acetylgalactosamine</INSDQualifier_value>
       <NonEnglishQualifier_value>2&apos;-胺基二乙氧基甲醇-腺嘌呤-N-乙醯基半乳糖
胺</NonEnglishQualifier_value>
      </INSDQualifier>
     </INSDFeature_quals>
    </INSDFeature>
    <INSDFeature>
     <INSDFeature_key>modified_base</INSDFeature_key>
     <INSDFeature_location>31</INSDFeature_location>
     <INSDFeature_quals>
      <INSDQualifier>
       <INSDQualifier_name>mod_base</INSDQualifier_name>
       <INSDQualifier_value>OTHER</INSDQualifier_value>
      </INSDQualifier>
      <INSDQualifier id="q5726">
       <INSDQualifier_name>note</INSDQualifier_name>
       <INSDQualifier_value>2&apos;-O-methyl nucleotide</INSDQualifier_value>
       <NonEnglishQualifier_value>2&apos;-O-甲基核苷酸
</NonEnglishQualifier_value>
      </INSDQualifier>
     </INSDFeature_quals>
    </INSDFeature>
    <INSDFeature>
     <INSDFeature_key>modified_base</INSDFeature_key>
     <INSDFeature_location>32</INSDFeature_location>
```

```
      <INSDFeature_quals>
       <INSDQualifier>
        <INSDQualifier_name>mod_base</INSDQualifier_name>
        <INSDQualifier_value>OTHER</INSDQualifier_value>
       </INSDQualifier>
       <INSDQualifier id="q5727">
        <INSDQualifier_name>note</INSDQualifier_name>
        <INSDQualifier_value>2&apos;-O-methyl nucleotide</INSDQualifier_value>
        <NonEnglishQualifier_value>2&apos;-O-甲基核苷酸
</NonEnglishQualifier_value>
       </INSDQualifier>
      </INSDFeature_quals>
     </INSDFeature>
     <INSDFeature>
      <INSDFeature_key>modified_base</INSDFeature_key>
      <INSDFeature_location>33</INSDFeature_location>
      <INSDFeature_quals>
       <INSDQualifier>
        <INSDQualifier_name>mod_base</INSDQualifier_name>
        <INSDQualifier_value>OTHER</INSDQualifier_value>
       </INSDQualifier>
       <INSDQualifier id="q5728">
        <INSDQualifier_name>note</INSDQualifier_name>
        <INSDQualifier_value>2&apos;-O-methyl nucleotide</INSDQualifier_value>
        <NonEnglishQualifier_value>2&apos;-O-甲基核苷酸
</NonEnglishQualifier_value>
       </INSDQualifier>
      </INSDFeature_quals>
     </INSDFeature>
     <INSDFeature>
      <INSDFeature_key>modified_base</INSDFeature_key>
      <INSDFeature_location>34</INSDFeature_location>
      <INSDFeature_quals>
       <INSDQualifier>
        <INSDQualifier_name>mod_base</INSDQualifier_name>
        <INSDQualifier_value>OTHER</INSDQualifier_value>
       </INSDQualifier>
       <INSDQualifier id="q5729">
        <INSDQualifier_name>note</INSDQualifier_name>
```

```
        <INSDQualifier_value>2&apos;-O-methyl nucleotide</INSDQualifier_value>
        <NonEnglishQualifier_value>2&apos;-O-甲基核苷酸
</NonEnglishQualifier_value>
      </INSDQualifier>
     </INSDFeature_quals>
    </INSDFeature>
    <INSDFeature>
     <INSDFeature_key>modified_base</INSDFeature_key>
     <INSDFeature_location>35</INSDFeature_location>
     <INSDFeature_quals>
      <INSDQualifier>
       <INSDQualifier_name>mod_base</INSDQualifier_name>
       <INSDQualifier_value>OTHER</INSDQualifier_value>
      </INSDQualifier>
      <INSDQualifier id="q5730">
       <INSDQualifier_name>note</INSDQualifier_name>
       <INSDQualifier_value>2&apos;-O-methyl nucleotide</INSDQualifier_value>
       <NonEnglishQualifier_value>2&apos;-O-甲基核苷酸
</NonEnglishQualifier_value>
      </INSDQualifier>
     </INSDFeature_quals>
    </INSDFeature>
    <INSDFeature>
     <INSDFeature_key>modified_base</INSDFeature_key>
     <INSDFeature_location>36</INSDFeature_location>
     <INSDFeature_quals>
      <INSDQualifier>
       <INSDQualifier_name>mod_base</INSDQualifier_name>
       <INSDQualifier_value>OTHER</INSDQualifier_value>
      </INSDQualifier>
      <INSDQualifier id="q5731">
       <INSDQualifier_name>note</INSDQualifier_name>
       <INSDQualifier_value>2&apos;-O-methyl nucleotide</INSDQualifier_value>
       <NonEnglishQualifier_value>2&apos;-O-甲基核苷酸
</NonEnglishQualifier_value>
      </INSDQualifier>
     </INSDFeature_quals>
    </INSDFeature>
   </INSDSeq_feature-table>
```

```
    <INSDSeq_sequence>attgggttagagaatgtgtagcagccgaaaggctgc</INSDSeq_sequence>
   </INSDSeq>
  </SequenceData>
  <SequenceData sequenceIDNumber="570">
   <INSDSeq>
    <INSDSeq_length>22</INSDSeq_length>
    <INSDSeq_moltype>RNA</INSDSeq_moltype>
    <INSDSeq_division>PAT</INSDSeq_division>
    <INSDSeq_feature-table>
     <INSDFeature>
      <INSDFeature_key>source</INSDFeature_key>
      <INSDFeature_location>1..22</INSDFeature_location>
      <INSDFeature_quals>
       <INSDQualifier>
        <INSDQualifier_name>mol_type</INSDQualifier_name>
        <INSDQualifier_value>other RNA</INSDQualifier_value>
       </INSDQualifier>
       <INSDQualifier id="q5732">
        <INSDQualifier_name>organism</INSDQualifier_name>
        <INSDQualifier_value>synthetic construct</INSDQualifier_value>
        <NonEnglishQualifier_value>合成構築體</NonEnglishQualifier_value>
       </INSDQualifier>
      </INSDFeature_quals>
     </INSDFeature>
     <INSDFeature>
      <INSDFeature_key>modified_base</INSDFeature_key>
      <INSDFeature_location>1</INSDFeature_location>
      <INSDFeature_quals>
       <INSDQualifier>
        <INSDQualifier_name>mod_base</INSDQualifier_name>
        <INSDQualifier_value>OTHER</INSDQualifier_value>
       </INSDQualifier>
       <INSDQualifier id="q5733">
        <INSDQualifier_name>note</INSDQualifier_name>
        <INSDQualifier_value>4&apos;-O-monomethylphosphonate-2&apos;-O-methyl-
modified nucleotide</INSDQualifier_value>
        <NonEnglishQualifier_value>4&apos;-O-單甲基膦酸酯-2&apos;-O-甲基修飾之核
苷酸</NonEnglishQualifier_value>
       </INSDQualifier>
```

```
      </INSDFeature_quals>
     </INSDFeature>
     <INSDFeature>
      <INSDFeature_key>modified_base</INSDFeature_key>
      <INSDFeature_location>2</INSDFeature_location>
      <INSDFeature_quals>
       <INSDQualifier>
        <INSDQualifier_name>mod_base</INSDQualifier_name>
        <INSDQualifier_value>OTHER</INSDQualifier_value>
       </INSDQualifier>
       <INSDQualifier id="q5734">
        <INSDQualifier_name>note</INSDQualifier_name>
        <INSDQualifier_value>2&apos;-fluoro nucleotide
phosphorothioate</INSDQualifier_value>
        <NonEnglishQualifier_value>2&apos;-氟核苷酸硫代磷酸酯
</NonEnglishQualifier_value>
       </INSDQualifier>
      </INSDFeature_quals>
     </INSDFeature>
     <INSDFeature>
      <INSDFeature_key>modified_base</INSDFeature_key>
      <INSDFeature_location>3</INSDFeature_location>
      <INSDFeature_quals>
       <INSDQualifier>
        <INSDQualifier_name>mod_base</INSDQualifier_name>
        <INSDQualifier_value>OTHER</INSDQualifier_value>
       </INSDQualifier>
       <INSDQualifier id="q5735">
        <INSDQualifier_name>note</INSDQualifier_name>
        <INSDQualifier_value>2&apos;-fluoro nucleotide
phosphorothioate</INSDQualifier_value>
        <NonEnglishQualifier_value>2&apos;-氟核苷酸硫代磷酸酯
</NonEnglishQualifier_value>
       </INSDQualifier>
      </INSDFeature_quals>
     </INSDFeature>
     <INSDFeature>
      <INSDFeature_key>modified_base</INSDFeature_key>
      <INSDFeature_location>4</INSDFeature_location>
```

```
      <INSDFeature_quals>
       <INSDQualifier>
        <INSDQualifier_name>mod_base</INSDQualifier_name>
        <INSDQualifier_value>OTHER</INSDQualifier_value>
       </INSDQualifier>
       <INSDQualifier id="q5736">
        <INSDQualifier_name>note</INSDQualifier_name>
        <INSDQualifier_value>2&apos;-fluoro nucleotide</INSDQualifier_value>
        <NonEnglishQualifier_value>2&apos;-氟核苷酸</NonEnglishQualifier_value>
       </INSDQualifier>
      </INSDFeature_quals>
     </INSDFeature>
     <INSDFeature>
      <INSDFeature_key>modified_base</INSDFeature_key>
      <INSDFeature_location>5</INSDFeature_location>
      <INSDFeature_quals>
       <INSDQualifier>
        <INSDQualifier_name>mod_base</INSDQualifier_name>
        <INSDQualifier_value>OTHER</INSDQualifier_value>
       </INSDQualifier>
       <INSDQualifier id="q5737">
        <INSDQualifier_name>note</INSDQualifier_name>
        <INSDQualifier_value>2&apos;-fluoro nucleotide</INSDQualifier_value>
        <NonEnglishQualifier_value>2&apos;-氟核苷酸</NonEnglishQualifier_value>
       </INSDQualifier>
      </INSDFeature_quals>
     </INSDFeature>
     <INSDFeature>
      <INSDFeature_key>modified_base</INSDFeature_key>
      <INSDFeature_location>6</INSDFeature_location>
      <INSDFeature_quals>
       <INSDQualifier>
        <INSDQualifier_name>mod_base</INSDQualifier_name>
        <INSDQualifier_value>OTHER</INSDQualifier_value>
       </INSDQualifier>
       <INSDQualifier id="q5738">
        <INSDQualifier_name>note</INSDQualifier_name>
        <INSDQualifier_value>2&apos;-O-methyl nucleotide</INSDQualifier_value>
        <NonEnglishQualifier_value>2&apos;-O-甲基核苷酸
</NonEnglishQualifier_value>
```

```
      </INSDQualifier>
     </INSDFeature_quals>
    </INSDFeature>
    <INSDFeature>
     <INSDFeature_key>modified_base</INSDFeature_key>
     <INSDFeature_location>7</INSDFeature_location>
     <INSDFeature_quals>
      <INSDQualifier>
       <INSDQualifier_name>mod_base</INSDQualifier_name>
       <INSDQualifier_value>OTHER</INSDQualifier_value>
      </INSDQualifier>
      <INSDQualifier id="q5739">
       <INSDQualifier_name>note</INSDQualifier_name>
       <INSDQualifier_value>2&apos;-fluoro nucleotide</INSDQualifier_value>
       <NonEnglishQualifier_value>2&apos;-氟核苷酸</NonEnglishQualifier_value>
      </INSDQualifier>
     </INSDFeature_quals>
    </INSDFeature>
    <INSDFeature>
     <INSDFeature_key>modified_base</INSDFeature_key>
     <INSDFeature_location>8</INSDFeature_location>
     <INSDFeature_quals>
      <INSDQualifier>
       <INSDQualifier_name>mod_base</INSDQualifier_name>
       <INSDQualifier_value>OTHER</INSDQualifier_value>
      </INSDQualifier>
      <INSDQualifier id="q5740">
       <INSDQualifier_name>note</INSDQualifier_name>
       <INSDQualifier_value>2&apos;-O-methyl nucleotide</INSDQualifier_value>
       <NonEnglishQualifier_value>2&apos;-O-甲基核苷酸
</NonEnglishQualifier_value>
      </INSDQualifier>
     </INSDFeature_quals>
    </INSDFeature>
    <INSDFeature>
     <INSDFeature_key>modified_base</INSDFeature_key>
     <INSDFeature_location>9</INSDFeature_location>
     <INSDFeature_quals>
      <INSDQualifier>
```

```
        <INSDQualifier_name>mod_base</INSDQualifier_name>
        <INSDQualifier_value>OTHER</INSDQualifier_value>
       </INSDQualifier>
       <INSDQualifier id="q5741">
        <INSDQualifier_name>note</INSDQualifier_name>
        <INSDQualifier_value>2&apos;-O-methyl nucleotide</INSDQualifier_value>
        <NonEnglishQualifier_value>2&apos;-O-甲基核苷酸
</NonEnglishQualifier_value>
      </INSDQualifier>
     </INSDFeature_quals>
    </INSDFeature>
    <INSDFeature>
     <INSDFeature_key>modified_base</INSDFeature_key>
     <INSDFeature_location>10</INSDFeature_location>
     <INSDFeature_quals>
      <INSDQualifier>
       <INSDQualifier_name>mod_base</INSDQualifier_name>
       <INSDQualifier_value>OTHER</INSDQualifier_value>
      </INSDQualifier>
      <INSDQualifier id="q5742">
       <INSDQualifier_name>note</INSDQualifier_name>
       <INSDQualifier_value>2&apos;-fluoro nucleotide</INSDQualifier_value>
       <NonEnglishQualifier_value>2&apos;-氟核苷酸</NonEnglishQualifier_value>
      </INSDQualifier>
     </INSDFeature_quals>
    </INSDFeature>
    <INSDFeature>
     <INSDFeature_key>modified_base</INSDFeature_key>
     <INSDFeature_location>11</INSDFeature_location>
     <INSDFeature_quals>
      <INSDQualifier>
       <INSDQualifier_name>mod_base</INSDQualifier_name>
       <INSDQualifier_value>OTHER</INSDQualifier_value>
      </INSDQualifier>
      <INSDQualifier id="q5743">
       <INSDQualifier_name>note</INSDQualifier_name>
       <INSDQualifier_value>2&apos;-O-methyl nucleotide</INSDQualifier_value>
       <NonEnglishQualifier_value>2&apos;-O-甲基核苷酸
</NonEnglishQualifier_value>
```

```
      </INSDQualifier>
     </INSDFeature_quals>
    </INSDFeature>
    <INSDFeature>
     <INSDFeature_key>modified_base</INSDFeature_key>
     <INSDFeature_location>12</INSDFeature_location>
     <INSDFeature_quals>
      <INSDQualifier>
       <INSDQualifier_name>mod_base</INSDQualifier_name>
       <INSDQualifier_value>OTHER</INSDQualifier_value>
      </INSDQualifier>
      <INSDQualifier id="q5744">
       <INSDQualifier_name>note</INSDQualifier_name>
       <INSDQualifier_value>2&apos;-O-methyl nucleotide</INSDQualifier_value>
       <NonEnglishQualifier_value>2&apos;-O-甲基核苷酸
</NonEnglishQualifier_value>
      </INSDQualifier>
     </INSDFeature_quals>
    </INSDFeature>
    <INSDFeature>
     <INSDFeature_key>modified_base</INSDFeature_key>
     <INSDFeature_location>13</INSDFeature_location>
     <INSDFeature_quals>
      <INSDQualifier>
       <INSDQualifier_name>mod_base</INSDQualifier_name>
       <INSDQualifier_value>OTHER</INSDQualifier_value>
      </INSDQualifier>
      <INSDQualifier id="q5745">
       <INSDQualifier_name>note</INSDQualifier_name>
       <INSDQualifier_value>2&apos;-O-methyl nucleotide</INSDQualifier_value>
       <NonEnglishQualifier_value>2&apos;-O-甲基核苷酸
</NonEnglishQualifier_value>
      </INSDQualifier>
     </INSDFeature_quals>
    </INSDFeature>
    <INSDFeature>
     <INSDFeature_key>modified_base</INSDFeature_key>
     <INSDFeature_location>14</INSDFeature_location>
     <INSDFeature_quals>
```

```
        <INSDQualifier>
         <INSDQualifier_name>mod_base</INSDQualifier_name>
         <INSDQualifier_value>OTHER</INSDQualifier_value>
        </INSDQualifier>
        <INSDQualifier id="q5746">
         <INSDQualifier_name>note</INSDQualifier_name>
         <INSDQualifier_value>2&apos;-fluoro nucleotide</INSDQualifier_value>
         <NonEnglishQualifier_value>2&apos;-氟核苷酸</NonEnglishQualifier_value>
        </INSDQualifier>
       </INSDFeature_quals>
      </INSDFeature>
      <INSDFeature>
       <INSDFeature_key>modified_base</INSDFeature_key>
       <INSDFeature_location>15</INSDFeature_location>
       <INSDFeature_quals>
        <INSDQualifier>
         <INSDQualifier_name>mod_base</INSDQualifier_name>
         <INSDQualifier_value>OTHER</INSDQualifier_value>
        </INSDQualifier>
        <INSDQualifier id="q5747">
         <INSDQualifier_name>note</INSDQualifier_name>
         <INSDQualifier_value>2&apos;-O-methyl nucleotide</INSDQualifier_value>
         <NonEnglishQualifier_value>2&apos;-O-甲基核苷酸
</NonEnglishQualifier_value>
        </INSDQualifier>
       </INSDFeature_quals>
      </INSDFeature>
      <INSDFeature>
       <INSDFeature_key>modified_base</INSDFeature_key>
       <INSDFeature_location>16</INSDFeature_location>
       <INSDFeature_quals>
        <INSDQualifier>
         <INSDQualifier_name>mod_base</INSDQualifier_name>
         <INSDQualifier_value>OTHER</INSDQualifier_value>
        </INSDQualifier>
        <INSDQualifier id="q5748">
         <INSDQualifier_name>note</INSDQualifier_name>
         <INSDQualifier_value>2&apos;-O-methyl nucleotide</INSDQualifier_value>
         <NonEnglishQualifier_value>2&apos;-O-甲基核苷酸
</NonEnglishQualifier_value>
```

```
      </INSDQualifier>
     </INSDFeature_quals>
    </INSDFeature>
    <INSDFeature>
     <INSDFeature_key>modified_base</INSDFeature_key>
     <INSDFeature_location>17</INSDFeature_location>
     <INSDFeature_quals>
      <INSDQualifier>
       <INSDQualifier_name>mod_base</INSDQualifier_name>
       <INSDQualifier_value>OTHER</INSDQualifier_value>
      </INSDQualifier>
      <INSDQualifier id="q5749">
       <INSDQualifier_name>note</INSDQualifier_name>
       <INSDQualifier_value>2&apos;-O-methyl nucleotide</INSDQualifier_value>
       <NonEnglishQualifier_value>2&apos;-O-甲基核苷酸
</NonEnglishQualifier_value>
      </INSDQualifier>
     </INSDFeature_quals>
    </INSDFeature>
    <INSDFeature>
     <INSDFeature_key>modified_base</INSDFeature_key>
     <INSDFeature_location>18</INSDFeature_location>
     <INSDFeature_quals>
      <INSDQualifier>
       <INSDQualifier_name>mod_base</INSDQualifier_name>
       <INSDQualifier_value>OTHER</INSDQualifier_value>
      </INSDQualifier>
      <INSDQualifier id="q5750">
       <INSDQualifier_name>note</INSDQualifier_name>
       <INSDQualifier_value>2&apos;-O-methyl nucleotide</INSDQualifier_value>
       <NonEnglishQualifier_value>2&apos;-O-甲基核苷酸
</NonEnglishQualifier_value>
      </INSDQualifier>
     </INSDFeature_quals>
    </INSDFeature>
    <INSDFeature>
     <INSDFeature_key>modified_base</INSDFeature_key>
     <INSDFeature_location>19</INSDFeature_location>
     <INSDFeature_quals>
```

```
        <INSDQualifier>
         <INSDQualifier_name>mod_base</INSDQualifier_name>
         <INSDQualifier_value>OTHER</INSDQualifier_value>
        </INSDQualifier>
        <INSDQualifier id="q5751">
         <INSDQualifier_name>note</INSDQualifier_name>
         <INSDQualifier_value>2&apos;-O-methyl nucleotide</INSDQualifier_value>
         <NonEnglishQualifier_value>2&apos;-O-甲基核苷酸
</NonEnglishQualifier_value>
        </INSDQualifier>
       </INSDFeature_quals>
      </INSDFeature>
      <INSDFeature>
       <INSDFeature_key>modified_base</INSDFeature_key>
       <INSDFeature_location>20</INSDFeature_location>
       <INSDFeature_quals>
        <INSDQualifier>
         <INSDQualifier_name>mod_base</INSDQualifier_name>
         <INSDQualifier_value>OTHER</INSDQualifier_value>
        </INSDQualifier>
        <INSDQualifier id="q5752">
         <INSDQualifier_name>note</INSDQualifier_name>
         <INSDQualifier_value>2&apos;-O-methyl nucleotide
phosphorothioate</INSDQualifier_value>
         <NonEnglishQualifier_value>2&apos;-O-甲基核苷酸硫代磷酸酯
</NonEnglishQualifier_value>
        </INSDQualifier>
       </INSDFeature_quals>
      </INSDFeature>
      <INSDFeature>
       <INSDFeature_key>modified_base</INSDFeature_key>
       <INSDFeature_location>21</INSDFeature_location>
       <INSDFeature_quals>
        <INSDQualifier>
         <INSDQualifier_name>mod_base</INSDQualifier_name>
         <INSDQualifier_value>OTHER</INSDQualifier_value>
        </INSDQualifier>
        <INSDQualifier id="q5753">
         <INSDQualifier_name>note</INSDQualifier_name>
```

```
        <INSDQualifier_value>2&apos;-O-methyl nucleotide
phosphorothioate</INSDQualifier_value>
        <NonEnglishQualifier_value>2&apos;-O-甲基核苷酸硫代磷酸酯
</NonEnglishQualifier_value>
       </INSDQualifier>
      </INSDFeature_quals>
     </INSDFeature>
     <INSDFeature>
      <INSDFeature_key>modified_base</INSDFeature_key>
      <INSDFeature_location>22</INSDFeature_location>
      <INSDFeature_quals>
       <INSDQualifier>
        <INSDQualifier_name>mod_base</INSDQualifier_name>
        <INSDQualifier_value>OTHER</INSDQualifier_value>
       </INSDQualifier>
       <INSDQualifier id="q5754">
        <INSDQualifier_name>note</INSDQualifier_name>
        <INSDQualifier_value>2&apos;-O-methyl nucleotide</INSDQualifier_value>
        <NonEnglishQualifier_value>2&apos;-O-甲基核苷酸
</NonEnglishQualifier_value>
       </INSDQualifier>
      </INSDFeature_quals>
     </INSDFeature>
    </INSDSeq_feature-table>
    <INSDSeq_sequence>tacacattctctaacccaatgg</INSDSeq_sequence>
   </INSDSeq>
  </SequenceData>
  <SequenceData sequenceIDNumber="571">
   <INSDSeq>
    <INSDSeq_length>36</INSDSeq_length>
    <INSDSeq_moltype>RNA</INSDSeq_moltype>
    <INSDSeq_division>PAT</INSDSeq_division>
    <INSDSeq_feature-table>
     <INSDFeature>
      <INSDFeature_key>source</INSDFeature_key>
      <INSDFeature_location>1..36</INSDFeature_location>
      <INSDFeature_quals>
       <INSDQualifier>
        <INSDQualifier_name>mol_type</INSDQualifier_name>
```

```
        <INSDQualifier_value>other RNA</INSDQualifier_value>
       </INSDQualifier>
       <INSDQualifier id="q5755">
        <INSDQualifier_name>organism</INSDQualifier_name>
        <INSDQualifier_value>synthetic construct</INSDQualifier_value>
        <NonEnglishQualifier_value>合成構築體</NonEnglishQualifier_value>
       </INSDQualifier>
      </INSDFeature_quals>
     </INSDFeature>
     <INSDFeature>
      <INSDFeature_key>modified_base</INSDFeature_key>
      <INSDFeature_location>1</INSDFeature_location>
      <INSDFeature_quals>
       <INSDQualifier>
        <INSDQualifier_name>mod_base</INSDQualifier_name>
        <INSDQualifier_value>OTHER</INSDQualifier_value>
       </INSDQualifier>
       <INSDQualifier id="q5756">
        <INSDQualifier_name>note</INSDQualifier_name>
        <INSDQualifier_value>2&apos;-O-methyl nucleotide
phosphorothioate</INSDQualifier_value>
        <NonEnglishQualifier_value>2&apos;-O-甲基核苷酸硫代磷酸酯
</NonEnglishQualifier_value>
       </INSDQualifier>
      </INSDFeature_quals>
     </INSDFeature>
     <INSDFeature>
      <INSDFeature_key>modified_base</INSDFeature_key>
      <INSDFeature_location>2</INSDFeature_location>
      <INSDFeature_quals>
       <INSDQualifier>
        <INSDQualifier_name>mod_base</INSDQualifier_name>
        <INSDQualifier_value>OTHER</INSDQualifier_value>
       </INSDQualifier>
       <INSDQualifier id="q5757">
        <INSDQualifier_name>note</INSDQualifier_name>
        <INSDQualifier_value>2&apos;-O-methyl nucleotide</INSDQualifier_value>
        <NonEnglishQualifier_value>2&apos;-O-甲基核苷酸
</NonEnglishQualifier_value>
```

```
      </INSDQualifier>
     </INSDFeature_quals>
    </INSDFeature>
    <INSDFeature>
     <INSDFeature_key>modified_base</INSDFeature_key>
     <INSDFeature_location>3</INSDFeature_location>
     <INSDFeature_quals>
      <INSDQualifier>
       <INSDQualifier_name>mod_base</INSDQualifier_name>
       <INSDQualifier_value>OTHER</INSDQualifier_value>
      </INSDQualifier>
      <INSDQualifier id="q5758">
       <INSDQualifier_name>note</INSDQualifier_name>
       <INSDQualifier_value>2&apos;-O-methyl nucleotide</INSDQualifier_value>
       <NonEnglishQualifier_value>2&apos;-O-甲基核苷酸
</NonEnglishQualifier_value>
      </INSDQualifier>
     </INSDFeature_quals>
    </INSDFeature>
    <INSDFeature>
     <INSDFeature_key>modified_base</INSDFeature_key>
     <INSDFeature_location>4</INSDFeature_location>
     <INSDFeature_quals>
      <INSDQualifier>
       <INSDQualifier_name>mod_base</INSDQualifier_name>
       <INSDQualifier_value>OTHER</INSDQualifier_value>
      </INSDQualifier>
      <INSDQualifier id="q5759">
       <INSDQualifier_name>note</INSDQualifier_name>
       <INSDQualifier_value>2&apos;-O-methyl nucleotide</INSDQualifier_value>
       <NonEnglishQualifier_value>2&apos;-O-甲基核苷酸
</NonEnglishQualifier_value>
      </INSDQualifier>
     </INSDFeature_quals>
    </INSDFeature>
    <INSDFeature>
     <INSDFeature_key>modified_base</INSDFeature_key>
     <INSDFeature_location>5</INSDFeature_location>
     <INSDFeature_quals>
```

```
        <INSDQualifier>
         <INSDQualifier_name>mod_base</INSDQualifier_name>
         <INSDQualifier_value>OTHER</INSDQualifier_value>
        </INSDQualifier>
        <INSDQualifier id="q5760">
         <INSDQualifier_name>note</INSDQualifier_name>
         <INSDQualifier_value>2&apos;-O-methyl nucleotide</INSDQualifier_value>
         <NonEnglishQualifier_value>2&apos;-O-甲基核苷酸
</NonEnglishQualifier_value>
        </INSDQualifier>
       </INSDFeature_quals>
      </INSDFeature>
      <INSDFeature>
       <INSDFeature_key>modified_base</INSDFeature_key>
       <INSDFeature_location>6</INSDFeature_location>
       <INSDFeature_quals>
        <INSDQualifier>
         <INSDQualifier_name>mod_base</INSDQualifier_name>
         <INSDQualifier_value>OTHER</INSDQualifier_value>
        </INSDQualifier>
        <INSDQualifier id="q5761">
         <INSDQualifier_name>note</INSDQualifier_name>
         <INSDQualifier_value>2&apos;-O-methyl nucleotide</INSDQualifier_value>
         <NonEnglishQualifier_value>2&apos;-O-甲基核苷酸
</NonEnglishQualifier_value>
        </INSDQualifier>
       </INSDFeature_quals>
      </INSDFeature>
      <INSDFeature>
       <INSDFeature_key>modified_base</INSDFeature_key>
       <INSDFeature_location>7</INSDFeature_location>
       <INSDFeature_quals>
        <INSDQualifier>
         <INSDQualifier_name>mod_base</INSDQualifier_name>
         <INSDQualifier_value>OTHER</INSDQualifier_value>
        </INSDQualifier>
        <INSDQualifier id="q5762">
         <INSDQualifier_name>note</INSDQualifier_name>
         <INSDQualifier_value>2&apos;-O-methyl nucleotide</INSDQualifier_value>
```

```
        <NonEnglishQualifier_value>2&apos;-O-甲基核苷酸
</NonEnglishQualifier_value>
       </INSDQualifier>
      </INSDFeature_quals>
     </INSDFeature>
     <INSDFeature>
      <INSDFeature_key>modified_base</INSDFeature_key>
      <INSDFeature_location>8</INSDFeature_location>
      <INSDFeature_quals>
       <INSDQualifier>
        <INSDQualifier_name>mod_base</INSDQualifier_name>
        <INSDQualifier_value>OTHER</INSDQualifier_value>
       </INSDQualifier>
       <INSDQualifier id="q5763">
        <INSDQualifier_name>note</INSDQualifier_name>
        <INSDQualifier_value>2&apos;-fluoro nucleotide</INSDQualifier_value>
        <NonEnglishQualifier_value>2&apos;-氟核苷酸</NonEnglishQualifier_value>
       </INSDQualifier>
      </INSDFeature_quals>
     </INSDFeature>
     <INSDFeature>
      <INSDFeature_key>modified_base</INSDFeature_key>
      <INSDFeature_location>9</INSDFeature_location>
      <INSDFeature_quals>
       <INSDQualifier>
        <INSDQualifier_name>mod_base</INSDQualifier_name>
        <INSDQualifier_value>OTHER</INSDQualifier_value>
       </INSDQualifier>
       <INSDQualifier id="q5764">
        <INSDQualifier_name>note</INSDQualifier_name>
        <INSDQualifier_value>2&apos;-fluoro nucleotide</INSDQualifier_value>
        <NonEnglishQualifier_value>2&apos;-氟核苷酸</NonEnglishQualifier_value>
       </INSDQualifier>
      </INSDFeature_quals>
     </INSDFeature>
     <INSDFeature>
      <INSDFeature_key>modified_base</INSDFeature_key>
      <INSDFeature_location>10</INSDFeature_location>
      <INSDFeature_quals>
```

```
      <INSDQualifier>
       <INSDQualifier_name>mod_base</INSDQualifier_name>
       <INSDQualifier_value>OTHER</INSDQualifier_value>
      </INSDQualifier>
      <INSDQualifier id="q5765">
       <INSDQualifier_name>note</INSDQualifier_name>
       <INSDQualifier_value>2&apos;-fluoro nucleotide</INSDQualifier_value>
       <NonEnglishQualifier_value>2&apos;-氟核苷酸</NonEnglishQualifier_value>
      </INSDQualifier>
     </INSDFeature_quals>
    </INSDFeature>
    <INSDFeature>
     <INSDFeature_key>modified_base</INSDFeature_key>
     <INSDFeature_location>11</INSDFeature_location>
     <INSDFeature_quals>
      <INSDQualifier>
       <INSDQualifier_name>mod_base</INSDQualifier_name>
       <INSDQualifier_value>OTHER</INSDQualifier_value>
      </INSDQualifier>
      <INSDQualifier id="q5766">
       <INSDQualifier_name>note</INSDQualifier_name>
       <INSDQualifier_value>2&apos;-fluoro nucleotide</INSDQualifier_value>
       <NonEnglishQualifier_value>2&apos;-氟核苷酸</NonEnglishQualifier_value>
      </INSDQualifier>
     </INSDFeature_quals>
    </INSDFeature>
    <INSDFeature>
     <INSDFeature_key>modified_base</INSDFeature_key>
     <INSDFeature_location>12</INSDFeature_location>
     <INSDFeature_quals>
      <INSDQualifier>
       <INSDQualifier_name>mod_base</INSDQualifier_name>
       <INSDQualifier_value>OTHER</INSDQualifier_value>
      </INSDQualifier>
      <INSDQualifier id="q5767">
       <INSDQualifier_name>note</INSDQualifier_name>
       <INSDQualifier_value>2&apos;-O-methyl nucleotide</INSDQualifier_value>
       <NonEnglishQualifier_value>2&apos;-O-甲基核苷酸
</NonEnglishQualifier_value>
```

```
      </INSDQualifier>
     </INSDFeature_quals>
    </INSDFeature>
    <INSDFeature>
     <INSDFeature_key>modified_base</INSDFeature_key>
     <INSDFeature_location>13</INSDFeature_location>
     <INSDFeature_quals>
      <INSDQualifier>
       <INSDQualifier_name>mod_base</INSDQualifier_name>
       <INSDQualifier_value>OTHER</INSDQualifier_value>
      </INSDQualifier>
      <INSDQualifier id="q5768">
       <INSDQualifier_name>note</INSDQualifier_name>
       <INSDQualifier_value>2&apos;-O-methyl nucleotide</INSDQualifier_value>
       <NonEnglishQualifier_value>2&apos;-O-甲基核苷酸
</NonEnglishQualifier_value>
      </INSDQualifier>
     </INSDFeature_quals>
    </INSDFeature>
    <INSDFeature>
     <INSDFeature_key>modified_base</INSDFeature_key>
     <INSDFeature_location>14</INSDFeature_location>
     <INSDFeature_quals>
      <INSDQualifier>
       <INSDQualifier_name>mod_base</INSDQualifier_name>
       <INSDQualifier_value>OTHER</INSDQualifier_value>
      </INSDQualifier>
      <INSDQualifier id="q5769">
       <INSDQualifier_name>note</INSDQualifier_name>
       <INSDQualifier_value>2&apos;-O-methyl nucleotide</INSDQualifier_value>
       <NonEnglishQualifier_value>2&apos;-O-甲基核苷酸
</NonEnglishQualifier_value>
      </INSDQualifier>
     </INSDFeature_quals>
    </INSDFeature>
    <INSDFeature>
     <INSDFeature_key>modified_base</INSDFeature_key>
     <INSDFeature_location>15</INSDFeature_location>
     <INSDFeature_quals>
```

```
        <INSDQualifier>
         <INSDQualifier_name>mod_base</INSDQualifier_name>
         <INSDQualifier_value>OTHER</INSDQualifier_value>
        </INSDQualifier>
        <INSDQualifier id="q5770">
         <INSDQualifier_name>note</INSDQualifier_name>
         <INSDQualifier_value>2&apos;-O-methyl nucleotide</INSDQualifier_value>
         <NonEnglishQualifier_value>2&apos;-O-甲基核苷酸
</NonEnglishQualifier_value>
        </INSDQualifier>
       </INSDFeature_quals>
      </INSDFeature>
      <INSDFeature>
       <INSDFeature_key>modified_base</INSDFeature_key>
       <INSDFeature_location>16</INSDFeature_location>
       <INSDFeature_quals>
        <INSDQualifier>
         <INSDQualifier_name>mod_base</INSDQualifier_name>
         <INSDQualifier_value>OTHER</INSDQualifier_value>
        </INSDQualifier>
        <INSDQualifier id="q5771">
         <INSDQualifier_name>note</INSDQualifier_name>
         <INSDQualifier_value>2&apos;-O-methyl nucleotide</INSDQualifier_value>
         <NonEnglishQualifier_value>2&apos;-O-甲基核苷酸
</NonEnglishQualifier_value>
        </INSDQualifier>
       </INSDFeature_quals>
      </INSDFeature>
      <INSDFeature>
       <INSDFeature_key>modified_base</INSDFeature_key>
       <INSDFeature_location>17</INSDFeature_location>
       <INSDFeature_quals>
        <INSDQualifier>
         <INSDQualifier_name>mod_base</INSDQualifier_name>
         <INSDQualifier_value>OTHER</INSDQualifier_value>
        </INSDQualifier>
        <INSDQualifier id="q5772">
         <INSDQualifier_name>note</INSDQualifier_name>
         <INSDQualifier_value>2&apos;-O-methyl nucleotide</INSDQualifier_value>
```

```
        <NonEnglishQualifier_value>2&apos;-O-甲基核苷酸
</NonEnglishQualifier_value>
       </INSDQualifier>
      </INSDFeature_quals>
     </INSDFeature>
     <INSDFeature>
      <INSDFeature_key>modified_base</INSDFeature_key>
      <INSDFeature_location>18</INSDFeature_location>
      <INSDFeature_quals>
       <INSDQualifier>
        <INSDQualifier_name>mod_base</INSDQualifier_name>
        <INSDQualifier_value>OTHER</INSDQualifier_value>
       </INSDQualifier>
       <INSDQualifier id="q5773">
        <INSDQualifier_name>note</INSDQualifier_name>
        <INSDQualifier_value>2&apos;-O-methyl nucleotide</INSDQualifier_value>
        <NonEnglishQualifier_value>2&apos;-O-甲基核苷酸
</NonEnglishQualifier_value>
       </INSDQualifier>
      </INSDFeature_quals>
     </INSDFeature>
     <INSDFeature>
      <INSDFeature_key>modified_base</INSDFeature_key>
      <INSDFeature_location>19</INSDFeature_location>
      <INSDFeature_quals>
       <INSDQualifier>
        <INSDQualifier_name>mod_base</INSDQualifier_name>
        <INSDQualifier_value>OTHER</INSDQualifier_value>
       </INSDQualifier>
       <INSDQualifier id="q5774">
        <INSDQualifier_name>note</INSDQualifier_name>
        <INSDQualifier_value>2&apos;-O-methyl nucleotide</INSDQualifier_value>
        <NonEnglishQualifier_value>2&apos;-O-甲基核苷酸
</NonEnglishQualifier_value>
       </INSDQualifier>
      </INSDFeature_quals>
     </INSDFeature>
     <INSDFeature>
      <INSDFeature_key>modified_base</INSDFeature_key>
```

```
      <INSDFeature_location>20</INSDFeature_location>
      <INSDFeature_quals>
       <INSDQualifier>
        <INSDQualifier_name>mod_base</INSDQualifier_name>
        <INSDQualifier_value>OTHER</INSDQualifier_value>
       </INSDQualifier>
       <INSDQualifier id="q5775">
        <INSDQualifier_name>note</INSDQualifier_name>
        <INSDQualifier_value>2&apos;-O-methyl nucleotide</INSDQualifier_value>
        <NonEnglishQualifier_value>2&apos;-O-甲基核苷酸
</NonEnglishQualifier_value>
       </INSDQualifier>
      </INSDFeature_quals>
     </INSDFeature>
     <INSDFeature>
      <INSDFeature_key>modified_base</INSDFeature_key>
      <INSDFeature_location>21</INSDFeature_location>
      <INSDFeature_quals>
       <INSDQualifier>
        <INSDQualifier_name>mod_base</INSDQualifier_name>
        <INSDQualifier_value>OTHER</INSDQualifier_value>
       </INSDQualifier>
       <INSDQualifier id="q5776">
        <INSDQualifier_name>note</INSDQualifier_name>
        <INSDQualifier_value>2&apos;-O-methyl nucleotide</INSDQualifier_value>
        <NonEnglishQualifier_value>2&apos;-O-甲基核苷酸
</NonEnglishQualifier_value>
       </INSDQualifier>
      </INSDFeature_quals>
     </INSDFeature>
     <INSDFeature>
      <INSDFeature_key>modified_base</INSDFeature_key>
      <INSDFeature_location>22</INSDFeature_location>
      <INSDFeature_quals>
       <INSDQualifier>
        <INSDQualifier_name>mod_base</INSDQualifier_name>
        <INSDQualifier_value>OTHER</INSDQualifier_value>
       </INSDQualifier>
       <INSDQualifier id="q5777">
```

```
        <INSDQualifier_name>note</INSDQualifier_name>
        <INSDQualifier_value>2&apos;-O-methyl nucleotide</INSDQualifier_value>
        <NonEnglishQualifier_value>2&apos;-O-甲基核苷酸
</NonEnglishQualifier_value>
       </INSDQualifier>
      </INSDFeature_quals>
     </INSDFeature>
     <INSDFeature>
      <INSDFeature_key>modified_base</INSDFeature_key>
      <INSDFeature_location>23</INSDFeature_location>
      <INSDFeature_quals>
       <INSDQualifier>
        <INSDQualifier_name>mod_base</INSDQualifier_name>
        <INSDQualifier_value>OTHER</INSDQualifier_value>
       </INSDQualifier>
       <INSDQualifier id="q5778">
        <INSDQualifier_name>note</INSDQualifier_name>
        <INSDQualifier_value>2&apos;-O-methyl nucleotide</INSDQualifier_value>
        <NonEnglishQualifier_value>2&apos;-O-甲基核苷酸
</NonEnglishQualifier_value>
       </INSDQualifier>
      </INSDFeature_quals>
     </INSDFeature>
     <INSDFeature>
      <INSDFeature_key>modified_base</INSDFeature_key>
      <INSDFeature_location>24</INSDFeature_location>
      <INSDFeature_quals>
       <INSDQualifier>
        <INSDQualifier_name>mod_base</INSDQualifier_name>
        <INSDQualifier_value>OTHER</INSDQualifier_value>
       </INSDQualifier>
       <INSDQualifier id="q5779">
        <INSDQualifier_name>note</INSDQualifier_name>
        <INSDQualifier_value>2&apos;-O-methyl nucleotide</INSDQualifier_value>
        <NonEnglishQualifier_value>2&apos;-O-甲基核苷酸
</NonEnglishQualifier_value>
       </INSDQualifier>
      </INSDFeature_quals>
     </INSDFeature>
```

```
      <INSDFeature>
       <INSDFeature_key>modified_base</INSDFeature_key>
       <INSDFeature_location>25</INSDFeature_location>
       <INSDFeature_quals>
        <INSDQualifier>
         <INSDQualifier_name>mod_base</INSDQualifier_name>
         <INSDQualifier_value>OTHER</INSDQualifier_value>
        </INSDQualifier>
        <INSDQualifier id="q5780">
         <INSDQualifier_name>note</INSDQualifier_name>
         <INSDQualifier_value>2&apos;-O-methyl nucleotide</INSDQualifier_value>
         <NonEnglishQualifier_value>2&apos;-O-甲基核苷酸
</NonEnglishQualifier_value>
        </INSDQualifier>
       </INSDFeature_quals>
      </INSDFeature>
      <INSDFeature>
       <INSDFeature_key>modified_base</INSDFeature_key>
       <INSDFeature_location>26</INSDFeature_location>
       <INSDFeature_quals>
        <INSDQualifier>
         <INSDQualifier_name>mod_base</INSDQualifier_name>
         <INSDQualifier_value>OTHER</INSDQualifier_value>
        </INSDQualifier>
        <INSDQualifier id="q5781">
         <INSDQualifier_name>note</INSDQualifier_name>
         <INSDQualifier_value>2&apos;-O-methyl nucleotide</INSDQualifier_value>
         <NonEnglishQualifier_value>2&apos;-O-甲基核苷酸
</NonEnglishQualifier_value>
        </INSDQualifier>
       </INSDFeature_quals>
      </INSDFeature>
      <INSDFeature>
       <INSDFeature_key>modified_base</INSDFeature_key>
       <INSDFeature_location>27</INSDFeature_location>
       <INSDFeature_quals>
        <INSDQualifier>
         <INSDQualifier_name>mod_base</INSDQualifier_name>
         <INSDQualifier_value>OTHER</INSDQualifier_value>
```

```
      </INSDQualifier>
      <INSDQualifier id="q5782">
       <INSDQualifier_name>note</INSDQualifier_name>
       <INSDQualifier_value>2&apos;-O-methyl nucleotide</INSDQualifier_value>
       <NonEnglishQualifier_value>2&apos;-O-甲基核苷酸
</NonEnglishQualifier_value>
      </INSDQualifier>
     </INSDFeature_quals>
    </INSDFeature>
    <INSDFeature>
     <INSDFeature_key>modified_base</INSDFeature_key>
     <INSDFeature_location>28</INSDFeature_location>
     <INSDFeature_quals>
      <INSDQualifier>
       <INSDQualifier_name>mod_base</INSDQualifier_name>
       <INSDQualifier_value>OTHER</INSDQualifier_value>
      </INSDQualifier>
      <INSDQualifier id="q5783">
       <INSDQualifier_name>note</INSDQualifier_name>
       <INSDQualifier_value>2&apos;-aminodiethoxymethanol-Adenine-N-
acetylgalactosamine</INSDQualifier_value>
       <NonEnglishQualifier_value>2&apos;-胺基二乙氧基甲醇-腺嘌呤-N-乙醯基半乳糖
胺</NonEnglishQualifier_value>
      </INSDQualifier>
     </INSDFeature_quals>
    </INSDFeature>
    <INSDFeature>
     <INSDFeature_key>modified_base</INSDFeature_key>
     <INSDFeature_location>29</INSDFeature_location>
     <INSDFeature_quals>
      <INSDQualifier>
       <INSDQualifier_name>mod_base</INSDQualifier_name>
       <INSDQualifier_value>OTHER</INSDQualifier_value>
      </INSDQualifier>
      <INSDQualifier id="q5784">
       <INSDQualifier_name>note</INSDQualifier_name>
       <INSDQualifier_value>2&apos;-aminodiethoxymethanol-Adenine-N-
acetylgalactosamine</INSDQualifier_value>
       <NonEnglishQualifier_value>2&apos;-胺基二乙氧基甲醇-腺嘌呤-N-乙醯基半乳糖
胺</NonEnglishQualifier_value>
```

```
      </INSDQualifier>
     </INSDFeature_quals>
    </INSDFeature>
    <INSDFeature>
     <INSDFeature_key>modified_base</INSDFeature_key>
     <INSDFeature_location>30</INSDFeature_location>
     <INSDFeature_quals>
      <INSDQualifier>
       <INSDQualifier_name>mod_base</INSDQualifier_name>
       <INSDQualifier_value>OTHER</INSDQualifier_value>
      </INSDQualifier>
      <INSDQualifier id="q5785">
       <INSDQualifier_name>note</INSDQualifier_name>
       <INSDQualifier_value>2&apos;-aminodiethoxymethanol-Adenine-N-
acetylgalactosamine</INSDQualifier_value>
       <NonEnglishQualifier_value>2&apos;-胺基二乙氧基甲醇-腺嘌呤-N-乙醯基半乳糖
胺</NonEnglishQualifier_value>
      </INSDQualifier>
     </INSDFeature_quals>
    </INSDFeature>
    <INSDFeature>
     <INSDFeature_key>modified_base</INSDFeature_key>
     <INSDFeature_location>31</INSDFeature_location>
     <INSDFeature_quals>
      <INSDQualifier>
       <INSDQualifier_name>mod_base</INSDQualifier_name>
       <INSDQualifier_value>OTHER</INSDQualifier_value>
      </INSDQualifier>
      <INSDQualifier id="q5786">
       <INSDQualifier_name>note</INSDQualifier_name>
       <INSDQualifier_value>2&apos;-O-methyl nucleotide</INSDQualifier_value>
       <NonEnglishQualifier_value>2&apos;-O-甲基核苷酸
</NonEnglishQualifier_value>
      </INSDQualifier>
     </INSDFeature_quals>
    </INSDFeature>
    <INSDFeature>
     <INSDFeature_key>modified_base</INSDFeature_key>
     <INSDFeature_location>32</INSDFeature_location>
```

```
      <INSDFeature_quals>
       <INSDQualifier>
        <INSDQualifier_name>mod_base</INSDQualifier_name>
        <INSDQualifier_value>OTHER</INSDQualifier_value>
       </INSDQualifier>
       <INSDQualifier id="q5787">
        <INSDQualifier_name>note</INSDQualifier_name>
        <INSDQualifier_value>2&apos;-O-methyl nucleotide</INSDQualifier_value>
        <NonEnglishQualifier_value>2&apos;-O-甲基核苷酸
</NonEnglishQualifier_value>
       </INSDQualifier>
      </INSDFeature_quals>
     </INSDFeature>
     <INSDFeature>
      <INSDFeature_key>modified_base</INSDFeature_key>
      <INSDFeature_location>33</INSDFeature_location>
      <INSDFeature_quals>
       <INSDQualifier>
        <INSDQualifier_name>mod_base</INSDQualifier_name>
        <INSDQualifier_value>OTHER</INSDQualifier_value>
       </INSDQualifier>
       <INSDQualifier id="q5788">
        <INSDQualifier_name>note</INSDQualifier_name>
        <INSDQualifier_value>2&apos;-O-methyl nucleotide</INSDQualifier_value>
        <NonEnglishQualifier_value>2&apos;-O-甲基核苷酸
</NonEnglishQualifier_value>
       </INSDQualifier>
      </INSDFeature_quals>
     </INSDFeature>
     <INSDFeature>
      <INSDFeature_key>modified_base</INSDFeature_key>
      <INSDFeature_location>34</INSDFeature_location>
      <INSDFeature_quals>
       <INSDQualifier>
        <INSDQualifier_name>mod_base</INSDQualifier_name>
        <INSDQualifier_value>OTHER</INSDQualifier_value>
       </INSDQualifier>
       <INSDQualifier id="q5789">
        <INSDQualifier_name>note</INSDQualifier_name>
```

```
        <INSDQualifier_value>2&apos;-O-methyl nucleotide</INSDQualifier_value>
        <NonEnglishQualifier_value>2&apos;-O-甲基核苷酸
</NonEnglishQualifier_value>
      </INSDQualifier>
     </INSDFeature_quals>
    </INSDFeature>
    <INSDFeature>
     <INSDFeature_key>modified_base</INSDFeature_key>
     <INSDFeature_location>35</INSDFeature_location>
     <INSDFeature_quals>
      <INSDQualifier>
       <INSDQualifier_name>mod_base</INSDQualifier_name>
       <INSDQualifier_value>OTHER</INSDQualifier_value>
      </INSDQualifier>
      <INSDQualifier id="q5790">
       <INSDQualifier_name>note</INSDQualifier_name>
       <INSDQualifier_value>2&apos;-O-methyl nucleotide</INSDQualifier_value>
       <NonEnglishQualifier_value>2&apos;-O-甲基核苷酸
</NonEnglishQualifier_value>
      </INSDQualifier>
     </INSDFeature_quals>
    </INSDFeature>
    <INSDFeature>
     <INSDFeature_key>modified_base</INSDFeature_key>
     <INSDFeature_location>36</INSDFeature_location>
     <INSDFeature_quals>
      <INSDQualifier>
       <INSDQualifier_name>mod_base</INSDQualifier_name>
       <INSDQualifier_value>OTHER</INSDQualifier_value>
      </INSDQualifier>
      <INSDQualifier id="q5791">
       <INSDQualifier_name>note</INSDQualifier_name>
       <INSDQualifier_value>2&apos;-O-methyl nucleotide</INSDQualifier_value>
       <NonEnglishQualifier_value>2&apos;-O-甲基核苷酸
</NonEnglishQualifier_value>
      </INSDQualifier>
     </INSDFeature_quals>
    </INSDFeature>
   </INSDSeq_feature-table>
```

```
    <INSDSeq_sequence>ttgggttagagaatgtgttagcagccgaaaggctgc</INSDSeq_sequence>
   </INSDSeq>
  </SequenceData>
  <SequenceData sequenceIDNumber="572">
   <INSDSeq>
    <INSDSeq_length>22</INSDSeq_length>
    <INSDSeq_moltype>RNA</INSDSeq_moltype>
    <INSDSeq_division>PAT</INSDSeq_division>
    <INSDSeq_feature-table>
     <INSDFeature>
      <INSDFeature_key>source</INSDFeature_key>
      <INSDFeature_location>1..22</INSDFeature_location>
      <INSDFeature_quals>
       <INSDQualifier>
        <INSDQualifier_name>mol_type</INSDQualifier_name>
        <INSDQualifier_value>other RNA</INSDQualifier_value>
       </INSDQualifier>
       <INSDQualifier id="q5792">
        <INSDQualifier_name>organism</INSDQualifier_name>
        <INSDQualifier_value>synthetic construct</INSDQualifier_value>
        <NonEnglishQualifier_value>合成構築體</NonEnglishQualifier_value>
       </INSDQualifier>
      </INSDFeature_quals>
     </INSDFeature>
     <INSDFeature>
      <INSDFeature_key>modified_base</INSDFeature_key>
      <INSDFeature_location>1</INSDFeature_location>
      <INSDFeature_quals>
       <INSDQualifier>
        <INSDQualifier_name>mod_base</INSDQualifier_name>
        <INSDQualifier_value>OTHER</INSDQualifier_value>
       </INSDQualifier>
       <INSDQualifier id="q5793">
        <INSDQualifier_name>note</INSDQualifier_name>
        <INSDQualifier_value>4&apos;-O-monomethylphosphonate-2&apos;-O-methyl-
modified nucleotide</INSDQualifier_value>
        <NonEnglishQualifier_value>4&apos;-O-單甲基膦酸酯-2&apos;-O-甲基修飾之核
苷酸</NonEnglishQualifier_value>
       </INSDQualifier>
```

```
      </INSDFeature_quals>
     </INSDFeature>
     <INSDFeature>
      <INSDFeature_key>modified_base</INSDFeature_key>
      <INSDFeature_location>2</INSDFeature_location>
      <INSDFeature_quals>
       <INSDQualifier>
        <INSDQualifier_name>mod_base</INSDQualifier_name>
        <INSDQualifier_value>OTHER</INSDQualifier_value>
       </INSDQualifier>
       <INSDQualifier id="q5794">
        <INSDQualifier_name>note</INSDQualifier_name>
        <INSDQualifier_value>2&apos;-fluoro nucleotide
phosphorothioate</INSDQualifier_value>
        <NonEnglishQualifier_value>2&apos;-氟核苷酸硫代磷酸酯
</NonEnglishQualifier_value>
       </INSDQualifier>
      </INSDFeature_quals>
     </INSDFeature>
     <INSDFeature>
      <INSDFeature_key>modified_base</INSDFeature_key>
      <INSDFeature_location>3</INSDFeature_location>
      <INSDFeature_quals>
       <INSDQualifier>
        <INSDQualifier_name>mod_base</INSDQualifier_name>
        <INSDQualifier_value>OTHER</INSDQualifier_value>
       </INSDQualifier>
       <INSDQualifier id="q5795">
        <INSDQualifier_name>note</INSDQualifier_name>
        <INSDQualifier_value>2&apos;-fluoro nucleotide
phosphorothioate</INSDQualifier_value>
        <NonEnglishQualifier_value>2&apos;-氟核苷酸硫代磷酸酯
</NonEnglishQualifier_value>
       </INSDQualifier>
      </INSDFeature_quals>
     </INSDFeature>
     <INSDFeature>
      <INSDFeature_key>modified_base</INSDFeature_key>
      <INSDFeature_location>4</INSDFeature_location>
```

```
      <INSDFeature_quals>
       <INSDQualifier>
        <INSDQualifier_name>mod_base</INSDQualifier_name>
        <INSDQualifier_value>OTHER</INSDQualifier_value>
       </INSDQualifier>
       <INSDQualifier id="q5796">
        <INSDQualifier_name>note</INSDQualifier_name>
        <INSDQualifier_value>2&apos;-fluoro nucleotide</INSDQualifier_value>
        <NonEnglishQualifier_value>2&apos;-氟核苷酸</NonEnglishQualifier_value>
       </INSDQualifier>
      </INSDFeature_quals>
     </INSDFeature>
     <INSDFeature>
      <INSDFeature_key>modified_base</INSDFeature_key>
      <INSDFeature_location>5</INSDFeature_location>
      <INSDFeature_quals>
       <INSDQualifier>
        <INSDQualifier_name>mod_base</INSDQualifier_name>
        <INSDQualifier_value>OTHER</INSDQualifier_value>
       </INSDQualifier>
       <INSDQualifier id="q5797">
        <INSDQualifier_name>note</INSDQualifier_name>
        <INSDQualifier_value>2&apos;-fluoro nucleotide</INSDQualifier_value>
        <NonEnglishQualifier_value>2&apos;-氟核苷酸</NonEnglishQualifier_value>
       </INSDQualifier>
      </INSDFeature_quals>
     </INSDFeature>
     <INSDFeature>
      <INSDFeature_key>modified_base</INSDFeature_key>
      <INSDFeature_location>6</INSDFeature_location>
      <INSDFeature_quals>
       <INSDQualifier>
        <INSDQualifier_name>mod_base</INSDQualifier_name>
        <INSDQualifier_value>OTHER</INSDQualifier_value>
       </INSDQualifier>
       <INSDQualifier id="q5798">
        <INSDQualifier_name>note</INSDQualifier_name>
        <INSDQualifier_value>2&apos;-O-methyl nucleotide</INSDQualifier_value>
        <NonEnglishQualifier_value>2&apos;-O-甲基核苷酸
</NonEnglishQualifier_value>
```

```
      </INSDQualifier>
     </INSDFeature_quals>
    </INSDFeature>
    <INSDFeature>
     <INSDFeature_key>modified_base</INSDFeature_key>
     <INSDFeature_location>7</INSDFeature_location>
     <INSDFeature_quals>
      <INSDQualifier>
       <INSDQualifier_name>mod_base</INSDQualifier_name>
       <INSDQualifier_value>OTHER</INSDQualifier_value>
      </INSDQualifier>
      <INSDQualifier id="q5799">
       <INSDQualifier_name>note</INSDQualifier_name>
       <INSDQualifier_value>2&apos;-fluoro nucleotide</INSDQualifier_value>
       <NonEnglishQualifier_value>2&apos;-氟核苷酸</NonEnglishQualifier_value>
      </INSDQualifier>
     </INSDFeature_quals>
    </INSDFeature>
    <INSDFeature>
     <INSDFeature_key>modified_base</INSDFeature_key>
     <INSDFeature_location>8</INSDFeature_location>
     <INSDFeature_quals>
      <INSDQualifier>
       <INSDQualifier_name>mod_base</INSDQualifier_name>
       <INSDQualifier_value>OTHER</INSDQualifier_value>
      </INSDQualifier>
      <INSDQualifier id="q5800">
       <INSDQualifier_name>note</INSDQualifier_name>
       <INSDQualifier_value>2&apos;-O-methyl nucleotide</INSDQualifier_value>
       <NonEnglishQualifier_value>2&apos;-O-甲基核苷酸
</NonEnglishQualifier_value>
      </INSDQualifier>
     </INSDFeature_quals>
    </INSDFeature>
    <INSDFeature>
     <INSDFeature_key>modified_base</INSDFeature_key>
     <INSDFeature_location>9</INSDFeature_location>
     <INSDFeature_quals>
      <INSDQualifier>
```

```
        <INSDQualifier_name>mod_base</INSDQualifier_name>
        <INSDQualifier_value>OTHER</INSDQualifier_value>
       </INSDQualifier>
       <INSDQualifier id="q5801">
        <INSDQualifier_name>note</INSDQualifier_name>
        <INSDQualifier_value>2&apos;-O-methyl nucleotide</INSDQualifier_value>
        <NonEnglishQualifier_value>2&apos;-O-甲基核苷酸
</NonEnglishQualifier_value>
      </INSDQualifier>
     </INSDFeature_quals>
    </INSDFeature>
    <INSDFeature>
     <INSDFeature_key>modified_base</INSDFeature_key>
     <INSDFeature_location>10</INSDFeature_location>
     <INSDFeature_quals>
      <INSDQualifier>
       <INSDQualifier_name>mod_base</INSDQualifier_name>
       <INSDQualifier_value>OTHER</INSDQualifier_value>
      </INSDQualifier>
      <INSDQualifier id="q5802">
       <INSDQualifier_name>note</INSDQualifier_name>
       <INSDQualifier_value>2&apos;-fluoro nucleotide</INSDQualifier_value>
       <NonEnglishQualifier_value>2&apos;-氟核苷酸</NonEnglishQualifier_value>
      </INSDQualifier>
     </INSDFeature_quals>
    </INSDFeature>
    <INSDFeature>
     <INSDFeature_key>modified_base</INSDFeature_key>
     <INSDFeature_location>11</INSDFeature_location>
     <INSDFeature_quals>
      <INSDQualifier>
       <INSDQualifier_name>mod_base</INSDQualifier_name>
       <INSDQualifier_value>OTHER</INSDQualifier_value>
      </INSDQualifier>
      <INSDQualifier id="q5803">
       <INSDQualifier_name>note</INSDQualifier_name>
       <INSDQualifier_value>2&apos;-O-methyl nucleotide</INSDQualifier_value>
       <NonEnglishQualifier_value>2&apos;-O-甲基核苷酸
</NonEnglishQualifier_value>
```

```
      </INSDQualifier>
     </INSDFeature_quals>
    </INSDFeature>
    <INSDFeature>
     <INSDFeature_key>modified_base</INSDFeature_key>
     <INSDFeature_location>12</INSDFeature_location>
     <INSDFeature_quals>
      <INSDQualifier>
       <INSDQualifier_name>mod_base</INSDQualifier_name>
       <INSDQualifier_value>OTHER</INSDQualifier_value>
      </INSDQualifier>
      <INSDQualifier id="q5804">
       <INSDQualifier_name>note</INSDQualifier_name>
       <INSDQualifier_value>2&apos;-O-methyl nucleotide</INSDQualifier_value>
       <NonEnglishQualifier_value>2&apos;-O-甲基核苷酸
</NonEnglishQualifier_value>
      </INSDQualifier>
     </INSDFeature_quals>
    </INSDFeature>
    <INSDFeature>
     <INSDFeature_key>modified_base</INSDFeature_key>
     <INSDFeature_location>13</INSDFeature_location>
     <INSDFeature_quals>
      <INSDQualifier>
       <INSDQualifier_name>mod_base</INSDQualifier_name>
       <INSDQualifier_value>OTHER</INSDQualifier_value>
      </INSDQualifier>
      <INSDQualifier id="q5805">
       <INSDQualifier_name>note</INSDQualifier_name>
       <INSDQualifier_value>2&apos;-O-methyl nucleotide</INSDQualifier_value>
       <NonEnglishQualifier_value>2&apos;-O-甲基核苷酸
</NonEnglishQualifier_value>
      </INSDQualifier>
     </INSDFeature_quals>
    </INSDFeature>
    <INSDFeature>
     <INSDFeature_key>modified_base</INSDFeature_key>
     <INSDFeature_location>14</INSDFeature_location>
     <INSDFeature_quals>
```

```
        <INSDQualifier>
         <INSDQualifier_name>mod_base</INSDQualifier_name>
         <INSDQualifier_value>OTHER</INSDQualifier_value>
        </INSDQualifier>
        <INSDQualifier id="q5806">
         <INSDQualifier_name>note</INSDQualifier_name>
         <INSDQualifier_value>2&apos;-fluoro nucleotide</INSDQualifier_value>
         <NonEnglishQualifier_value>2&apos;-氟核苷酸</NonEnglishQualifier_value>
        </INSDQualifier>
       </INSDFeature_quals>
      </INSDFeature>
      <INSDFeature>
       <INSDFeature_key>modified_base</INSDFeature_key>
       <INSDFeature_location>15</INSDFeature_location>
       <INSDFeature_quals>
        <INSDQualifier>
         <INSDQualifier_name>mod_base</INSDQualifier_name>
         <INSDQualifier_value>OTHER</INSDQualifier_value>
        </INSDQualifier>
        <INSDQualifier id="q5807">
         <INSDQualifier_name>note</INSDQualifier_name>
         <INSDQualifier_value>2&apos;-O-methyl nucleotide</INSDQualifier_value>
         <NonEnglishQualifier_value>2&apos;-O-甲基核苷酸
</NonEnglishQualifier_value>
        </INSDQualifier>
       </INSDFeature_quals>
      </INSDFeature>
      <INSDFeature>
       <INSDFeature_key>modified_base</INSDFeature_key>
       <INSDFeature_location>16</INSDFeature_location>
       <INSDFeature_quals>
        <INSDQualifier>
         <INSDQualifier_name>mod_base</INSDQualifier_name>
         <INSDQualifier_value>OTHER</INSDQualifier_value>
        </INSDQualifier>
        <INSDQualifier id="q5808">
         <INSDQualifier_name>note</INSDQualifier_name>
         <INSDQualifier_value>2&apos;-O-methyl nucleotide</INSDQualifier_value>
         <NonEnglishQualifier_value>2&apos;-O-甲基核苷酸
</NonEnglishQualifier_value>
```

```
      </INSDQualifier>
     </INSDFeature_quals>
    </INSDFeature>
    <INSDFeature>
     <INSDFeature_key>modified_base</INSDFeature_key>
     <INSDFeature_location>17</INSDFeature_location>
     <INSDFeature_quals>
      <INSDQualifier>
       <INSDQualifier_name>mod_base</INSDQualifier_name>
       <INSDQualifier_value>OTHER</INSDQualifier_value>
      </INSDQualifier>
      <INSDQualifier id="q5809">
       <INSDQualifier_name>note</INSDQualifier_name>
       <INSDQualifier_value>2&apos;-O-methyl nucleotide</INSDQualifier_value>
       <NonEnglishQualifier_value>2&apos;-O-甲基核苷酸
</NonEnglishQualifier_value>
      </INSDQualifier>
     </INSDFeature_quals>
    </INSDFeature>
    <INSDFeature>
     <INSDFeature_key>modified_base</INSDFeature_key>
     <INSDFeature_location>18</INSDFeature_location>
     <INSDFeature_quals>
      <INSDQualifier>
       <INSDQualifier_name>mod_base</INSDQualifier_name>
       <INSDQualifier_value>OTHER</INSDQualifier_value>
      </INSDQualifier>
      <INSDQualifier id="q5810">
       <INSDQualifier_name>note</INSDQualifier_name>
       <INSDQualifier_value>2&apos;-O-methyl nucleotide</INSDQualifier_value>
       <NonEnglishQualifier_value>2&apos;-O-甲基核苷酸
</NonEnglishQualifier_value>
      </INSDQualifier>
     </INSDFeature_quals>
    </INSDFeature>
    <INSDFeature>
     <INSDFeature_key>modified_base</INSDFeature_key>
     <INSDFeature_location>19</INSDFeature_location>
     <INSDFeature_quals>
```

```
        <INSDQualifier>
         <INSDQualifier_name>mod_base</INSDQualifier_name>
         <INSDQualifier_value>OTHER</INSDQualifier_value>
        </INSDQualifier>
        <INSDQualifier id="q5811">
         <INSDQualifier_name>note</INSDQualifier_name>
         <INSDQualifier_value>2&apos;-O-methyl nucleotide</INSDQualifier_value>
         <NonEnglishQualifier_value>2&apos;-O-甲基核苷酸
</NonEnglishQualifier_value>
        </INSDQualifier>
       </INSDFeature_quals>
      </INSDFeature>
      <INSDFeature>
       <INSDFeature_key>modified_base</INSDFeature_key>
       <INSDFeature_location>20</INSDFeature_location>
       <INSDFeature_quals>
        <INSDQualifier>
         <INSDQualifier_name>mod_base</INSDQualifier_name>
         <INSDQualifier_value>OTHER</INSDQualifier_value>
        </INSDQualifier>
        <INSDQualifier id="q5812">
         <INSDQualifier_name>note</INSDQualifier_name>
         <INSDQualifier_value>2&apos;-O-methyl nucleotide
phosphorothioate</INSDQualifier_value>
         <NonEnglishQualifier_value>2&apos;-O-甲基核苷酸硫代磷酸酯
</NonEnglishQualifier_value>
        </INSDQualifier>
       </INSDFeature_quals>
      </INSDFeature>
      <INSDFeature>
       <INSDFeature_key>modified_base</INSDFeature_key>
       <INSDFeature_location>21</INSDFeature_location>
       <INSDFeature_quals>
        <INSDQualifier>
         <INSDQualifier_name>mod_base</INSDQualifier_name>
         <INSDQualifier_value>OTHER</INSDQualifier_value>
        </INSDQualifier>
        <INSDQualifier id="q5813">
         <INSDQualifier_name>note</INSDQualifier_name>
```

```
        <INSDQualifier_value>2&apos;-O-methyl nucleotide
phosphorothioate</INSDQualifier_value>
        <NonEnglishQualifier_value>2&apos;-O-甲基核苷酸硫代磷酸酯
</NonEnglishQualifier_value>
       </INSDQualifier>
      </INSDFeature_quals>
     </INSDFeature>
     <INSDFeature>
      <INSDFeature_key>modified_base</INSDFeature_key>
      <INSDFeature_location>22</INSDFeature_location>
      <INSDFeature_quals>
       <INSDQualifier>
        <INSDQualifier_name>mod_base</INSDQualifier_name>
        <INSDQualifier_value>OTHER</INSDQualifier_value>
       </INSDQualifier>
       <INSDQualifier id="q5814">
        <INSDQualifier_name>note</INSDQualifier_name>
        <INSDQualifier_value>2&apos;-O-methyl nucleotide</INSDQualifier_value>
        <NonEnglishQualifier_value>2&apos;-O-甲基核苷酸
</NonEnglishQualifier_value>
       </INSDQualifier>
      </INSDFeature_quals>
     </INSDFeature>
    </INSDSeq_feature-table>
    <INSDSeq_sequence>taacacattctctaacccaagg</INSDSeq_sequence>
   </INSDSeq>
  </SequenceData>
  <SequenceData sequenceIDNumber="573">
   <INSDSeq>
    <INSDSeq_length>36</INSDSeq_length>
    <INSDSeq_moltype>RNA</INSDSeq_moltype>
    <INSDSeq_division>PAT</INSDSeq_division>
    <INSDSeq_feature-table>
     <INSDFeature>
      <INSDFeature_key>source</INSDFeature_key>
      <INSDFeature_location>1..36</INSDFeature_location>
      <INSDFeature_quals>
       <INSDQualifier>
        <INSDQualifier_name>mol_type</INSDQualifier_name>
```

```
        <INSDQualifier_value>other RNA</INSDQualifier_value>
       </INSDQualifier>
       <INSDQualifier id="q5815">
        <INSDQualifier_name>organism</INSDQualifier_name>
        <INSDQualifier_value>synthetic construct</INSDQualifier_value>
        <NonEnglishQualifier_value>合成構築體</NonEnglishQualifier_value>
       </INSDQualifier>
      </INSDFeature_quals>
     </INSDFeature>
     <INSDFeature>
      <INSDFeature_key>modified_base</INSDFeature_key>
      <INSDFeature_location>1</INSDFeature_location>
      <INSDFeature_quals>
       <INSDQualifier>
        <INSDQualifier_name>mod_base</INSDQualifier_name>
        <INSDQualifier_value>OTHER</INSDQualifier_value>
       </INSDQualifier>
       <INSDQualifier id="q5816">
        <INSDQualifier_name>note</INSDQualifier_name>
        <INSDQualifier_value>2&apos;-O-methyl nucleotide
phosphorothioate</INSDQualifier_value>
        <NonEnglishQualifier_value>2&apos;-O-甲基核苷酸硫代磷酸酯
</NonEnglishQualifier_value>
       </INSDQualifier>
      </INSDFeature_quals>
     </INSDFeature>
     <INSDFeature>
      <INSDFeature_key>modified_base</INSDFeature_key>
      <INSDFeature_location>2</INSDFeature_location>
      <INSDFeature_quals>
       <INSDQualifier>
        <INSDQualifier_name>mod_base</INSDQualifier_name>
        <INSDQualifier_value>OTHER</INSDQualifier_value>
       </INSDQualifier>
       <INSDQualifier id="q5817">
        <INSDQualifier_name>note</INSDQualifier_name>
        <INSDQualifier_value>2&apos;-O-methyl nucleotide</INSDQualifier_value>
        <NonEnglishQualifier_value>2&apos;-O-甲基核苷酸
</NonEnglishQualifier_value>
```

```
      </INSDQualifier>
     </INSDFeature_quals>
    </INSDFeature>
    <INSDFeature>
     <INSDFeature_key>modified_base</INSDFeature_key>
     <INSDFeature_location>3</INSDFeature_location>
     <INSDFeature_quals>
      <INSDQualifier>
       <INSDQualifier_name>mod_base</INSDQualifier_name>
       <INSDQualifier_value>OTHER</INSDQualifier_value>
      </INSDQualifier>
      <INSDQualifier id="q5818">
       <INSDQualifier_name>note</INSDQualifier_name>
       <INSDQualifier_value>2&apos;-O-methyl nucleotide</INSDQualifier_value>
       <NonEnglishQualifier_value>2&apos;-O-甲基核苷酸
</NonEnglishQualifier_value>
      </INSDQualifier>
     </INSDFeature_quals>
    </INSDFeature>
    <INSDFeature>
     <INSDFeature_key>modified_base</INSDFeature_key>
     <INSDFeature_location>4</INSDFeature_location>
     <INSDFeature_quals>
      <INSDQualifier>
       <INSDQualifier_name>mod_base</INSDQualifier_name>
       <INSDQualifier_value>OTHER</INSDQualifier_value>
      </INSDQualifier>
      <INSDQualifier id="q5819">
       <INSDQualifier_name>note</INSDQualifier_name>
       <INSDQualifier_value>2&apos;-O-methyl nucleotide</INSDQualifier_value>
       <NonEnglishQualifier_value>2&apos;-O-甲基核苷酸
</NonEnglishQualifier_value>
      </INSDQualifier>
     </INSDFeature_quals>
    </INSDFeature>
    <INSDFeature>
     <INSDFeature_key>modified_base</INSDFeature_key>
     <INSDFeature_location>5</INSDFeature_location>
     <INSDFeature_quals>
```

```
        <INSDQualifier>
         <INSDQualifier_name>mod_base</INSDQualifier_name>
         <INSDQualifier_value>OTHER</INSDQualifier_value>
        </INSDQualifier>
        <INSDQualifier id="q5820">
         <INSDQualifier_name>note</INSDQualifier_name>
         <INSDQualifier_value>2&apos;-O-methyl nucleotide</INSDQualifier_value>
         <NonEnglishQualifier_value>2&apos;-O-甲基核苷酸
</NonEnglishQualifier_value>
        </INSDQualifier>
       </INSDFeature_quals>
      </INSDFeature>
      <INSDFeature>
       <INSDFeature_key>modified_base</INSDFeature_key>
       <INSDFeature_location>6</INSDFeature_location>
       <INSDFeature_quals>
        <INSDQualifier>
         <INSDQualifier_name>mod_base</INSDQualifier_name>
         <INSDQualifier_value>OTHER</INSDQualifier_value>
        </INSDQualifier>
        <INSDQualifier id="q5821">
         <INSDQualifier_name>note</INSDQualifier_name>
         <INSDQualifier_value>2&apos;-O-methyl nucleotide</INSDQualifier_value>
         <NonEnglishQualifier_value>2&apos;-O-甲基核苷酸
</NonEnglishQualifier_value>
        </INSDQualifier>
       </INSDFeature_quals>
      </INSDFeature>
      <INSDFeature>
       <INSDFeature_key>modified_base</INSDFeature_key>
       <INSDFeature_location>7</INSDFeature_location>
       <INSDFeature_quals>
        <INSDQualifier>
         <INSDQualifier_name>mod_base</INSDQualifier_name>
         <INSDQualifier_value>OTHER</INSDQualifier_value>
        </INSDQualifier>
        <INSDQualifier id="q5822">
         <INSDQualifier_name>note</INSDQualifier_name>
         <INSDQualifier_value>2&apos;-O-methyl nucleotide</INSDQualifier_value>
```

```
        <NonEnglishQualifier_value>2&apos;-O-甲基核苷酸
</NonEnglishQualifier_value>
       </INSDQualifier>
      </INSDFeature_quals>
     </INSDFeature>
     <INSDFeature>
      <INSDFeature_key>modified_base</INSDFeature_key>
      <INSDFeature_location>8</INSDFeature_location>
      <INSDFeature_quals>
       <INSDQualifier>
        <INSDQualifier_name>mod_base</INSDQualifier_name>
        <INSDQualifier_value>OTHER</INSDQualifier_value>
       </INSDQualifier>
       <INSDQualifier id="q5823">
        <INSDQualifier_name>note</INSDQualifier_name>
        <INSDQualifier_value>2&apos;-fluoro nucleotide</INSDQualifier_value>
        <NonEnglishQualifier_value>2&apos;-氟核苷酸</NonEnglishQualifier_value>
       </INSDQualifier>
      </INSDFeature_quals>
     </INSDFeature>
     <INSDFeature>
      <INSDFeature_key>modified_base</INSDFeature_key>
      <INSDFeature_location>9</INSDFeature_location>
      <INSDFeature_quals>
       <INSDQualifier>
        <INSDQualifier_name>mod_base</INSDQualifier_name>
        <INSDQualifier_value>OTHER</INSDQualifier_value>
       </INSDQualifier>
       <INSDQualifier id="q5824">
        <INSDQualifier_name>note</INSDQualifier_name>
        <INSDQualifier_value>2&apos;-fluoro nucleotide</INSDQualifier_value>
        <NonEnglishQualifier_value>2&apos;-氟核苷酸</NonEnglishQualifier_value>
       </INSDQualifier>
      </INSDFeature_quals>
     </INSDFeature>
     <INSDFeature>
      <INSDFeature_key>modified_base</INSDFeature_key>
      <INSDFeature_location>10</INSDFeature_location>
      <INSDFeature_quals>
```

```
      <INSDQualifier>
       <INSDQualifier_name>mod_base</INSDQualifier_name>
       <INSDQualifier_value>OTHER</INSDQualifier_value>
      </INSDQualifier>
      <INSDQualifier id="q5825">
       <INSDQualifier_name>note</INSDQualifier_name>
       <INSDQualifier_value>2&apos;-fluoro nucleotide</INSDQualifier_value>
       <NonEnglishQualifier_value>2&apos;-氟核苷酸</NonEnglishQualifier_value>
      </INSDQualifier>
     </INSDFeature_quals>
    </INSDFeature>
    <INSDFeature>
     <INSDFeature_key>modified_base</INSDFeature_key>
     <INSDFeature_location>11</INSDFeature_location>
     <INSDFeature_quals>
      <INSDQualifier>
       <INSDQualifier_name>mod_base</INSDQualifier_name>
       <INSDQualifier_value>OTHER</INSDQualifier_value>
      </INSDQualifier>
      <INSDQualifier id="q5826">
       <INSDQualifier_name>note</INSDQualifier_name>
       <INSDQualifier_value>2&apos;-fluoro nucleotide</INSDQualifier_value>
       <NonEnglishQualifier_value>2&apos;-氟核苷酸</NonEnglishQualifier_value>
      </INSDQualifier>
     </INSDFeature_quals>
    </INSDFeature>
    <INSDFeature>
     <INSDFeature_key>modified_base</INSDFeature_key>
     <INSDFeature_location>12</INSDFeature_location>
     <INSDFeature_quals>
      <INSDQualifier>
       <INSDQualifier_name>mod_base</INSDQualifier_name>
       <INSDQualifier_value>OTHER</INSDQualifier_value>
      </INSDQualifier>
      <INSDQualifier id="q5827">
       <INSDQualifier_name>note</INSDQualifier_name>
       <INSDQualifier_value>2&apos;-O-methyl nucleotide</INSDQualifier_value>
       <NonEnglishQualifier_value>2&apos;-O-甲基核苷酸
</NonEnglishQualifier_value>
```

```
      </INSDQualifier>
     </INSDFeature_quals>
    </INSDFeature>
    <INSDFeature>
     <INSDFeature_key>modified_base</INSDFeature_key>
     <INSDFeature_location>13</INSDFeature_location>
     <INSDFeature_quals>
      <INSDQualifier>
       <INSDQualifier_name>mod_base</INSDQualifier_name>
       <INSDQualifier_value>OTHER</INSDQualifier_value>
      </INSDQualifier>
      <INSDQualifier id="q5828">
       <INSDQualifier_name>note</INSDQualifier_name>
       <INSDQualifier_value>2&apos;-O-methyl nucleotide</INSDQualifier_value>
       <NonEnglishQualifier_value>2&apos;-O-甲基核苷酸
</NonEnglishQualifier_value>
      </INSDQualifier>
     </INSDFeature_quals>
    </INSDFeature>
    <INSDFeature>
     <INSDFeature_key>modified_base</INSDFeature_key>
     <INSDFeature_location>14</INSDFeature_location>
     <INSDFeature_quals>
      <INSDQualifier>
       <INSDQualifier_name>mod_base</INSDQualifier_name>
       <INSDQualifier_value>OTHER</INSDQualifier_value>
      </INSDQualifier>
      <INSDQualifier id="q5829">
       <INSDQualifier_name>note</INSDQualifier_name>
       <INSDQualifier_value>2&apos;-O-methyl nucleotide</INSDQualifier_value>
       <NonEnglishQualifier_value>2&apos;-O-甲基核苷酸
</NonEnglishQualifier_value>
      </INSDQualifier>
     </INSDFeature_quals>
    </INSDFeature>
    <INSDFeature>
     <INSDFeature_key>modified_base</INSDFeature_key>
     <INSDFeature_location>15</INSDFeature_location>
     <INSDFeature_quals>
```

```
        <INSDQualifier>
         <INSDQualifier_name>mod_base</INSDQualifier_name>
         <INSDQualifier_value>OTHER</INSDQualifier_value>
        </INSDQualifier>
        <INSDQualifier id="q5830">
         <INSDQualifier_name>note</INSDQualifier_name>
         <INSDQualifier_value>2&apos;-O-methyl nucleotide</INSDQualifier_value>
         <NonEnglishQualifier_value>2&apos;-O-甲基核苷酸
</NonEnglishQualifier_value>
        </INSDQualifier>
       </INSDFeature_quals>
      </INSDFeature>
      <INSDFeature>
       <INSDFeature_key>modified_base</INSDFeature_key>
       <INSDFeature_location>16</INSDFeature_location>
       <INSDFeature_quals>
        <INSDQualifier>
         <INSDQualifier_name>mod_base</INSDQualifier_name>
         <INSDQualifier_value>OTHER</INSDQualifier_value>
        </INSDQualifier>
        <INSDQualifier id="q5831">
         <INSDQualifier_name>note</INSDQualifier_name>
         <INSDQualifier_value>2&apos;-O-methyl nucleotide</INSDQualifier_value>
         <NonEnglishQualifier_value>2&apos;-O-甲基核苷酸
</NonEnglishQualifier_value>
        </INSDQualifier>
       </INSDFeature_quals>
      </INSDFeature>
      <INSDFeature>
       <INSDFeature_key>modified_base</INSDFeature_key>
       <INSDFeature_location>17</INSDFeature_location>
       <INSDFeature_quals>
        <INSDQualifier>
         <INSDQualifier_name>mod_base</INSDQualifier_name>
         <INSDQualifier_value>OTHER</INSDQualifier_value>
        </INSDQualifier>
        <INSDQualifier id="q5832">
         <INSDQualifier_name>note</INSDQualifier_name>
         <INSDQualifier_value>2&apos;-O-methyl nucleotide</INSDQualifier_value>
```

```
        <NonEnglishQualifier_value>2&amp;apos;-O-甲基核苷酸
</NonEnglishQualifier_value>
       </INSDQualifier>
      </INSDFeature_quals>
     </INSDFeature>
     <INSDFeature>
      <INSDFeature_key>modified_base</INSDFeature_key>
      <INSDFeature_location>18</INSDFeature_location>
      <INSDFeature_quals>
       <INSDQualifier>
        <INSDQualifier_name>mod_base</INSDQualifier_name>
        <INSDQualifier_value>OTHER</INSDQualifier_value>
       </INSDQualifier>
       <INSDQualifier id="q5833">
        <INSDQualifier_name>note</INSDQualifier_name>
        <INSDQualifier_value>2&apos;-O-methyl nucleotide</INSDQualifier_value>
        <NonEnglishQualifier_value>2&apos;-O-甲基核苷酸
</NonEnglishQualifier_value>
       </INSDQualifier>
      </INSDFeature_quals>
     </INSDFeature>
     <INSDFeature>
      <INSDFeature_key>modified_base</INSDFeature_key>
      <INSDFeature_location>19</INSDFeature_location>
      <INSDFeature_quals>
       <INSDQualifier>
        <INSDQualifier_name>mod_base</INSDQualifier_name>
        <INSDQualifier_value>OTHER</INSDQualifier_value>
       </INSDQualifier>
       <INSDQualifier id="q5834">
        <INSDQualifier_name>note</INSDQualifier_name>
        <INSDQualifier_value>2&apos;-O-methyl nucleotide</INSDQualifier_value>
        <NonEnglishQualifier_value>2&apos;-O-甲基核苷酸
</NonEnglishQualifier_value>
       </INSDQualifier>
      </INSDFeature_quals>
     </INSDFeature>
     <INSDFeature>
      <INSDFeature_key>modified_base</INSDFeature_key>
```

```
      <INSDFeature_location>20</INSDFeature_location>
      <INSDFeature_quals>
       <INSDQualifier>
        <INSDQualifier_name>mod_base</INSDQualifier_name>
        <INSDQualifier_value>OTHER</INSDQualifier_value>
       </INSDQualifier>
       <INSDQualifier id="q5835">
        <INSDQualifier_name>note</INSDQualifier_name>
        <INSDQualifier_value>2&apos;-O-methyl nucleotide</INSDQualifier_value>
        <NonEnglishQualifier_value>2&apos;-O-甲基核苷酸
</NonEnglishQualifier_value>
       </INSDQualifier>
      </INSDFeature_quals>
     </INSDFeature>
     <INSDFeature>
      <INSDFeature_key>modified_base</INSDFeature_key>
      <INSDFeature_location>21</INSDFeature_location>
      <INSDFeature_quals>
       <INSDQualifier>
        <INSDQualifier_name>mod_base</INSDQualifier_name>
        <INSDQualifier_value>OTHER</INSDQualifier_value>
       </INSDQualifier>
       <INSDQualifier id="q5836">
        <INSDQualifier_name>note</INSDQualifier_name>
        <INSDQualifier_value>2&apos;-O-methyl nucleotide</INSDQualifier_value>
        <NonEnglishQualifier_value>2&apos;-O-甲基核苷酸
</NonEnglishQualifier_value>
       </INSDQualifier>
      </INSDFeature_quals>
     </INSDFeature>
     <INSDFeature>
      <INSDFeature_key>modified_base</INSDFeature_key>
      <INSDFeature_location>22</INSDFeature_location>
      <INSDFeature_quals>
       <INSDQualifier>
        <INSDQualifier_name>mod_base</INSDQualifier_name>
        <INSDQualifier_value>OTHER</INSDQualifier_value>
       </INSDQualifier>
       <INSDQualifier id="q5837">
```

```
        <INSDQualifier_name>note</INSDQualifier_name>
        <INSDQualifier_value>2&apos;-O-methyl nucleotide</INSDQualifier_value>
        <NonEnglishQualifier_value>2&apos;-O-甲基核苷酸
</NonEnglishQualifier_value>
       </INSDQualifier>
      </INSDFeature_quals>
     </INSDFeature>
     <INSDFeature>
      <INSDFeature_key>modified_base</INSDFeature_key>
      <INSDFeature_location>23</INSDFeature_location>
      <INSDFeature_quals>
       <INSDQualifier>
        <INSDQualifier_name>mod_base</INSDQualifier_name>
        <INSDQualifier_value>OTHER</INSDQualifier_value>
       </INSDQualifier>
       <INSDQualifier id="q5838">
        <INSDQualifier_name>note</INSDQualifier_name>
        <INSDQualifier_value>2&apos;-O-methyl nucleotide</INSDQualifier_value>
        <NonEnglishQualifier_value>2&apos;-O-甲基核苷酸
</NonEnglishQualifier_value>
       </INSDQualifier>
      </INSDFeature_quals>
     </INSDFeature>
     <INSDFeature>
      <INSDFeature_key>modified_base</INSDFeature_key>
      <INSDFeature_location>24</INSDFeature_location>
      <INSDFeature_quals>
       <INSDQualifier>
        <INSDQualifier_name>mod_base</INSDQualifier_name>
        <INSDQualifier_value>OTHER</INSDQualifier_value>
       </INSDQualifier>
       <INSDQualifier id="q5839">
        <INSDQualifier_name>note</INSDQualifier_name>
        <INSDQualifier_value>2&apos;-O-methyl nucleotide</INSDQualifier_value>
        <NonEnglishQualifier_value>2&apos;-O-甲基核苷酸
</NonEnglishQualifier_value>
       </INSDQualifier>
      </INSDFeature_quals>
     </INSDFeature>
```

```
      <INSDFeature>
       <INSDFeature_key>modified_base</INSDFeature_key>
       <INSDFeature_location>25</INSDFeature_location>
       <INSDFeature_quals>
        <INSDQualifier>
         <INSDQualifier_name>mod_base</INSDQualifier_name>
         <INSDQualifier_value>OTHER</INSDQualifier_value>
        </INSDQualifier>
        <INSDQualifier id="q5840">
         <INSDQualifier_name>note</INSDQualifier_name>
         <INSDQualifier_value>2&apos;-O-methyl nucleotide</INSDQualifier_value>
         <NonEnglishQualifier_value>2&apos;-O-甲基核苷酸
</NonEnglishQualifier_value>
        </INSDQualifier>
       </INSDFeature_quals>
      </INSDFeature>
      <INSDFeature>
       <INSDFeature_key>modified_base</INSDFeature_key>
       <INSDFeature_location>26</INSDFeature_location>
       <INSDFeature_quals>
        <INSDQualifier>
         <INSDQualifier_name>mod_base</INSDQualifier_name>
         <INSDQualifier_value>OTHER</INSDQualifier_value>
        </INSDQualifier>
        <INSDQualifier id="q5841">
         <INSDQualifier_name>note</INSDQualifier_name>
         <INSDQualifier_value>2&apos;-O-methyl nucleotide</INSDQualifier_value>
         <NonEnglishQualifier_value>2&apos;-O-甲基核苷酸
</NonEnglishQualifier_value>
        </INSDQualifier>
       </INSDFeature_quals>
      </INSDFeature>
      <INSDFeature>
       <INSDFeature_key>modified_base</INSDFeature_key>
       <INSDFeature_location>27</INSDFeature_location>
       <INSDFeature_quals>
        <INSDQualifier>
         <INSDQualifier_name>mod_base</INSDQualifier_name>
         <INSDQualifier_value>OTHER</INSDQualifier_value>
```

```
      </INSDQualifier>
      <INSDQualifier id="q5842">
       <INSDQualifier_name>note</INSDQualifier_name>
       <INSDQualifier_value>2&apos;-O-methyl nucleotide</INSDQualifier_value>
       <NonEnglishQualifier_value>2&apos;-O-甲基核苷酸
</NonEnglishQualifier_value>
      </INSDQualifier>
     </INSDFeature_quals>
    </INSDFeature>
    <INSDFeature>
     <INSDFeature_key>modified_base</INSDFeature_key>
     <INSDFeature_location>28</INSDFeature_location>
     <INSDFeature_quals>
      <INSDQualifier>
       <INSDQualifier_name>mod_base</INSDQualifier_name>
       <INSDQualifier_value>OTHER</INSDQualifier_value>
      </INSDQualifier>
      <INSDQualifier id="q5843">
       <INSDQualifier_name>note</INSDQualifier_name>
       <INSDQualifier_value>2&apos;-aminodiethoxymethanol-Adenine-N-
acetylgalactosamine</INSDQualifier_value>
       <NonEnglishQualifier_value>2&apos;-胺基二乙氧基甲醇-腺嘌呤-N-乙醯基半乳糖
胺</NonEnglishQualifier_value>
      </INSDQualifier>
     </INSDFeature_quals>
    </INSDFeature>
    <INSDFeature>
     <INSDFeature_key>modified_base</INSDFeature_key>
     <INSDFeature_location>29</INSDFeature_location>
     <INSDFeature_quals>
      <INSDQualifier>
       <INSDQualifier_name>mod_base</INSDQualifier_name>
       <INSDQualifier_value>OTHER</INSDQualifier_value>
      </INSDQualifier>
      <INSDQualifier id="q5844">
       <INSDQualifier_name>note</INSDQualifier_name>
       <INSDQualifier_value>2&apos;-aminodiethoxymethanol-Adenine-N-
acetylgalactosamine</INSDQualifier_value>
       <NonEnglishQualifier_value>2&apos;-胺基二乙氧基甲醇-腺嘌呤-N-乙醯基半乳糖
胺</NonEnglishQualifier_value>
```

```
      </INSDQualifier>
     </INSDFeature_quals>
    </INSDFeature>
    <INSDFeature>
     <INSDFeature_key>modified_base</INSDFeature_key>
     <INSDFeature_location>30</INSDFeature_location>
     <INSDFeature_quals>
      <INSDQualifier>
       <INSDQualifier_name>mod_base</INSDQualifier_name>
       <INSDQualifier_value>OTHER</INSDQualifier_value>
      </INSDQualifier>
      <INSDQualifier id="q5845">
       <INSDQualifier_name>note</INSDQualifier_name>
       <INSDQualifier_value>2&apos;-aminodiethoxymethanol-Adenine-N-
acetylgalactosamine</INSDQualifier_value>
       <NonEnglishQualifier_value>2&apos;-胺基二乙氧基甲醇-腺嘌呤-N-乙醯基半乳糖
胺</NonEnglishQualifier_value>
      </INSDQualifier>
     </INSDFeature_quals>
    </INSDFeature>
    <INSDFeature>
     <INSDFeature_key>modified_base</INSDFeature_key>
     <INSDFeature_location>31</INSDFeature_location>
     <INSDFeature_quals>
      <INSDQualifier>
       <INSDQualifier_name>mod_base</INSDQualifier_name>
       <INSDQualifier_value>OTHER</INSDQualifier_value>
      </INSDQualifier>
      <INSDQualifier id="q5846">
       <INSDQualifier_name>note</INSDQualifier_name>
       <INSDQualifier_value>2&apos;-O-methyl nucleotide</INSDQualifier_value>
       <NonEnglishQualifier_value>2&apos;-O-甲基核苷酸
</NonEnglishQualifier_value>
      </INSDQualifier>
     </INSDFeature_quals>
    </INSDFeature>
    <INSDFeature>
     <INSDFeature_key>modified_base</INSDFeature_key>
     <INSDFeature_location>32</INSDFeature_location>
```

```
      <INSDFeature_quals>
       <INSDQualifier>
        <INSDQualifier_name>mod_base</INSDQualifier_name>
        <INSDQualifier_value>OTHER</INSDQualifier_value>
       </INSDQualifier>
       <INSDQualifier id="q5847">
        <INSDQualifier_name>note</INSDQualifier_name>
        <INSDQualifier_value>2&apos;-O-methyl nucleotide</INSDQualifier_value>
        <NonEnglishQualifier_value>2&apos;-O-甲基核苷酸
</NonEnglishQualifier_value>
       </INSDQualifier>
      </INSDFeature_quals>
     </INSDFeature>
     <INSDFeature>
      <INSDFeature_key>modified_base</INSDFeature_key>
      <INSDFeature_location>33</INSDFeature_location>
      <INSDFeature_quals>
       <INSDQualifier>
        <INSDQualifier_name>mod_base</INSDQualifier_name>
        <INSDQualifier_value>OTHER</INSDQualifier_value>
       </INSDQualifier>
       <INSDQualifier id="q5848">
        <INSDQualifier_name>note</INSDQualifier_name>
        <INSDQualifier_value>2&apos;-O-methyl nucleotide</INSDQualifier_value>
        <NonEnglishQualifier_value>2&apos;-O-甲基核苷酸
</NonEnglishQualifier_value>
       </INSDQualifier>
      </INSDFeature_quals>
     </INSDFeature>
     <INSDFeature>
      <INSDFeature_key>modified_base</INSDFeature_key>
      <INSDFeature_location>34</INSDFeature_location>
      <INSDFeature_quals>
       <INSDQualifier>
        <INSDQualifier_name>mod_base</INSDQualifier_name>
        <INSDQualifier_value>OTHER</INSDQualifier_value>
       </INSDQualifier>
       <INSDQualifier id="q5849">
        <INSDQualifier_name>note</INSDQualifier_name>
```

```
        <INSDQualifier_value>2&apos;-O-methyl nucleotide</INSDQualifier_value>
        <NonEnglishQualifier_value>2&apos;-O-甲基核苷酸
</NonEnglishQualifier_value>
      </INSDQualifier>
     </INSDFeature_quals>
    </INSDFeature>
    <INSDFeature>
     <INSDFeature_key>modified_base</INSDFeature_key>
     <INSDFeature_location>35</INSDFeature_location>
     <INSDFeature_quals>
      <INSDQualifier>
       <INSDQualifier_name>mod_base</INSDQualifier_name>
       <INSDQualifier_value>OTHER</INSDQualifier_value>
      </INSDQualifier>
      <INSDQualifier id="q5850">
       <INSDQualifier_name>note</INSDQualifier_name>
       <INSDQualifier_value>2&apos;-O-methyl nucleotide</INSDQualifier_value>
       <NonEnglishQualifier_value>2&apos;-O-甲基核苷酸
</NonEnglishQualifier_value>
      </INSDQualifier>
     </INSDFeature_quals>
    </INSDFeature>
    <INSDFeature>
     <INSDFeature_key>modified_base</INSDFeature_key>
     <INSDFeature_location>36</INSDFeature_location>
     <INSDFeature_quals>
      <INSDQualifier>
       <INSDQualifier_name>mod_base</INSDQualifier_name>
       <INSDQualifier_value>OTHER</INSDQualifier_value>
      </INSDQualifier>
      <INSDQualifier id="q5851">
       <INSDQualifier_name>note</INSDQualifier_name>
       <INSDQualifier_value>2&apos;-O-methyl nucleotide</INSDQualifier_value>
       <NonEnglishQualifier_value>2&apos;-O-甲基核苷酸
</NonEnglishQualifier_value>
      </INSDQualifier>
     </INSDFeature_quals>
    </INSDFeature>
   </INSDSeq_feature-table>
```

```
    <INSDSeq_sequence>ggttagagaatgtgttggtagcagccgaaaggctgc</INSDSeq_sequence>
   </INSDSeq>
  </SequenceData>
  <SequenceData sequenceIDNumber="574">
   <INSDSeq>
    <INSDSeq_length>22</INSDSeq_length>
    <INSDSeq_moltype>RNA</INSDSeq_moltype>
    <INSDSeq_division>PAT</INSDSeq_division>
    <INSDSeq_feature-table>
     <INSDFeature>
      <INSDFeature_key>source</INSDFeature_key>
      <INSDFeature_location>1..22</INSDFeature_location>
      <INSDFeature_quals>
       <INSDQualifier>
        <INSDQualifier_name>mol_type</INSDQualifier_name>
        <INSDQualifier_value>other RNA</INSDQualifier_value>
       </INSDQualifier>
       <INSDQualifier id="q5852">
        <INSDQualifier_name>organism</INSDQualifier_name>
        <INSDQualifier_value>synthetic construct</INSDQualifier_value>
        <NonEnglishQualifier_value>合成構築體</NonEnglishQualifier_value>
       </INSDQualifier>
      </INSDFeature_quals>
     </INSDFeature>
     <INSDFeature>
      <INSDFeature_key>modified_base</INSDFeature_key>
      <INSDFeature_location>1</INSDFeature_location>
      <INSDFeature_quals>
       <INSDQualifier>
        <INSDQualifier_name>mod_base</INSDQualifier_name>
        <INSDQualifier_value>OTHER</INSDQualifier_value>
       </INSDQualifier>
       <INSDQualifier id="q5853">
        <INSDQualifier_name>note</INSDQualifier_name>
        <INSDQualifier_value>4&apos;-O-monomethylphosphonate-2&apos;-O-methyl-
modified nucleotide</INSDQualifier_value>
        <NonEnglishQualifier_value>4&apos;-O-單甲基膦酸酯-2&apos;-O-甲基修飾之核
苷酸</NonEnglishQualifier_value>
       </INSDQualifier>
```

```
      </INSDFeature_quals>
     </INSDFeature>
     <INSDFeature>
      <INSDFeature_key>modified_base</INSDFeature_key>
      <INSDFeature_location>2</INSDFeature_location>
      <INSDFeature_quals>
       <INSDQualifier>
        <INSDQualifier_name>mod_base</INSDQualifier_name>
        <INSDQualifier_value>OTHER</INSDQualifier_value>
       </INSDQualifier>
       <INSDQualifier id="q5854">
        <INSDQualifier_name>note</INSDQualifier_name>
        <INSDQualifier_value>2&apos;-fluoro nucleotide
phosphorothioate</INSDQualifier_value>
        <NonEnglishQualifier_value>2&apos;-氟核苷酸硫代磷酸酯
</NonEnglishQualifier_value>
       </INSDQualifier>
      </INSDFeature_quals>
     </INSDFeature>
     <INSDFeature>
      <INSDFeature_key>modified_base</INSDFeature_key>
      <INSDFeature_location>3</INSDFeature_location>
      <INSDFeature_quals>
       <INSDQualifier>
        <INSDQualifier_name>mod_base</INSDQualifier_name>
        <INSDQualifier_value>OTHER</INSDQualifier_value>
       </INSDQualifier>
       <INSDQualifier id="q5855">
        <INSDQualifier_name>note</INSDQualifier_name>
        <INSDQualifier_value>2&apos;-fluoro nucleotide
phosphorothioate</INSDQualifier_value>
        <NonEnglishQualifier_value>2&apos;-氟核苷酸硫代磷酸酯
</NonEnglishQualifier_value>
       </INSDQualifier>
      </INSDFeature_quals>
     </INSDFeature>
     <INSDFeature>
      <INSDFeature_key>modified_base</INSDFeature_key>
      <INSDFeature_location>4</INSDFeature_location>
```

```
      <INSDFeature_quals>
       <INSDQualifier>
        <INSDQualifier_name>mod_base</INSDQualifier_name>
        <INSDQualifier_value>OTHER</INSDQualifier_value>
       </INSDQualifier>
       <INSDQualifier id="q5856">
        <INSDQualifier_name>note</INSDQualifier_name>
        <INSDQualifier_value>2&apos;-fluoro nucleotide</INSDQualifier_value>
        <NonEnglishQualifier_value>2&apos;-氟核苷酸</NonEnglishQualifier_value>
       </INSDQualifier>
      </INSDFeature_quals>
     </INSDFeature>
     <INSDFeature>
      <INSDFeature_key>modified_base</INSDFeature_key>
      <INSDFeature_location>5</INSDFeature_location>
      <INSDFeature_quals>
       <INSDQualifier>
        <INSDQualifier_name>mod_base</INSDQualifier_name>
        <INSDQualifier_value>OTHER</INSDQualifier_value>
       </INSDQualifier>
       <INSDQualifier id="q5857">
        <INSDQualifier_name>note</INSDQualifier_name>
        <INSDQualifier_value>2&apos;-fluoro nucleotide</INSDQualifier_value>
        <NonEnglishQualifier_value>2&apos;-氟核苷酸</NonEnglishQualifier_value>
       </INSDQualifier>
      </INSDFeature_quals>
     </INSDFeature>
     <INSDFeature>
      <INSDFeature_key>modified_base</INSDFeature_key>
      <INSDFeature_location>6</INSDFeature_location>
      <INSDFeature_quals>
       <INSDQualifier>
        <INSDQualifier_name>mod_base</INSDQualifier_name>
        <INSDQualifier_value>OTHER</INSDQualifier_value>
       </INSDQualifier>
       <INSDQualifier id="q5858">
        <INSDQualifier_name>note</INSDQualifier_name>
        <INSDQualifier_value>2&apos;-O-methyl nucleotide</INSDQualifier_value>
        <NonEnglishQualifier_value>2&apos;-O-甲基核苷酸
</NonEnglishQualifier_value>
```

```
      </INSDQualifier>
     </INSDFeature_quals>
    </INSDFeature>
    <INSDFeature>
     <INSDFeature_key>modified_base</INSDFeature_key>
     <INSDFeature_location>7</INSDFeature_location>
     <INSDFeature_quals>
      <INSDQualifier>
       <INSDQualifier_name>mod_base</INSDQualifier_name>
       <INSDQualifier_value>OTHER</INSDQualifier_value>
      </INSDQualifier>
      <INSDQualifier id="q5859">
       <INSDQualifier_name>note</INSDQualifier_name>
       <INSDQualifier_value>2&apos;-fluoro nucleotide</INSDQualifier_value>
       <NonEnglishQualifier_value>2&apos;-氟核苷酸</NonEnglishQualifier_value>
      </INSDQualifier>
     </INSDFeature_quals>
    </INSDFeature>
    <INSDFeature>
     <INSDFeature_key>modified_base</INSDFeature_key>
     <INSDFeature_location>8</INSDFeature_location>
     <INSDFeature_quals>
      <INSDQualifier>
       <INSDQualifier_name>mod_base</INSDQualifier_name>
       <INSDQualifier_value>OTHER</INSDQualifier_value>
      </INSDQualifier>
      <INSDQualifier id="q5860">
       <INSDQualifier_name>note</INSDQualifier_name>
       <INSDQualifier_value>2&apos;-O-methyl nucleotide</INSDQualifier_value>
       <NonEnglishQualifier_value>2&apos;-O-甲基核苷酸
</NonEnglishQualifier_value>
      </INSDQualifier>
     </INSDFeature_quals>
    </INSDFeature>
    <INSDFeature>
     <INSDFeature_key>modified_base</INSDFeature_key>
     <INSDFeature_location>9</INSDFeature_location>
     <INSDFeature_quals>
      <INSDQualifier>
```

```
        <INSDQualifier_name>mod_base</INSDQualifier_name>
        <INSDQualifier_value>OTHER</INSDQualifier_value>
       </INSDQualifier>
       <INSDQualifier id="q5861">
        <INSDQualifier_name>note</INSDQualifier_name>
        <INSDQualifier_value>2&apos;-O-methyl nucleotide</INSDQualifier_value>
        <NonEnglishQualifier_value>2&apos;-O-甲基核苷酸
</NonEnglishQualifier_value>
      </INSDQualifier>
     </INSDFeature_quals>
    </INSDFeature>
    <INSDFeature>
     <INSDFeature_key>modified_base</INSDFeature_key>
     <INSDFeature_location>10</INSDFeature_location>
     <INSDFeature_quals>
      <INSDQualifier>
       <INSDQualifier_name>mod_base</INSDQualifier_name>
       <INSDQualifier_value>OTHER</INSDQualifier_value>
      </INSDQualifier>
      <INSDQualifier id="q5862">
       <INSDQualifier_name>note</INSDQualifier_name>
       <INSDQualifier_value>2&apos;-fluoro nucleotide</INSDQualifier_value>
       <NonEnglishQualifier_value>2&apos;-氟核苷酸</NonEnglishQualifier_value>
      </INSDQualifier>
     </INSDFeature_quals>
    </INSDFeature>
    <INSDFeature>
     <INSDFeature_key>modified_base</INSDFeature_key>
     <INSDFeature_location>11</INSDFeature_location>
     <INSDFeature_quals>
      <INSDQualifier>
       <INSDQualifier_name>mod_base</INSDQualifier_name>
       <INSDQualifier_value>OTHER</INSDQualifier_value>
      </INSDQualifier>
      <INSDQualifier id="q5863">
       <INSDQualifier_name>note</INSDQualifier_name>
       <INSDQualifier_value>2&apos;-O-methyl nucleotide</INSDQualifier_value>
       <NonEnglishQualifier_value>2&apos;-O-甲基核苷酸
</NonEnglishQualifier_value>
```

```
      </INSDQualifier>
     </INSDFeature_quals>
    </INSDFeature>
    <INSDFeature>
     <INSDFeature_key>modified_base</INSDFeature_key>
     <INSDFeature_location>12</INSDFeature_location>
     <INSDFeature_quals>
      <INSDQualifier>
       <INSDQualifier_name>mod_base</INSDQualifier_name>
       <INSDQualifier_value>OTHER</INSDQualifier_value>
      </INSDQualifier>
      <INSDQualifier id="q5864">
       <INSDQualifier_name>note</INSDQualifier_name>
       <INSDQualifier_value>2&apos;-O-methyl nucleotide</INSDQualifier_value>
       <NonEnglishQualifier_value>2&apos;-O-甲基核苷酸
</NonEnglishQualifier_value>
      </INSDQualifier>
     </INSDFeature_quals>
    </INSDFeature>
    <INSDFeature>
     <INSDFeature_key>modified_base</INSDFeature_key>
     <INSDFeature_location>13</INSDFeature_location>
     <INSDFeature_quals>
      <INSDQualifier>
       <INSDQualifier_name>mod_base</INSDQualifier_name>
       <INSDQualifier_value>OTHER</INSDQualifier_value>
      </INSDQualifier>
      <INSDQualifier id="q5865">
       <INSDQualifier_name>note</INSDQualifier_name>
       <INSDQualifier_value>2&apos;-O-methyl nucleotide</INSDQualifier_value>
       <NonEnglishQualifier_value>2&apos;-O-甲基核苷酸
</NonEnglishQualifier_value>
      </INSDQualifier>
     </INSDFeature_quals>
    </INSDFeature>
    <INSDFeature>
     <INSDFeature_key>modified_base</INSDFeature_key>
     <INSDFeature_location>14</INSDFeature_location>
     <INSDFeature_quals>
```

```
        <INSDQualifier>
         <INSDQualifier_name>mod_base</INSDQualifier_name>
         <INSDQualifier_value>OTHER</INSDQualifier_value>
        </INSDQualifier>
        <INSDQualifier id="q5866">
         <INSDQualifier_name>note</INSDQualifier_name>
         <INSDQualifier_value>2&apos;-fluoro nucleotide</INSDQualifier_value>
         <NonEnglishQualifier_value>2&apos;-氟核苷酸</NonEnglishQualifier_value>
        </INSDQualifier>
       </INSDFeature_quals>
      </INSDFeature>
      <INSDFeature>
       <INSDFeature_key>modified_base</INSDFeature_key>
       <INSDFeature_location>15</INSDFeature_location>
       <INSDFeature_quals>
        <INSDQualifier>
         <INSDQualifier_name>mod_base</INSDQualifier_name>
         <INSDQualifier_value>OTHER</INSDQualifier_value>
        </INSDQualifier>
        <INSDQualifier id="q5867">
         <INSDQualifier_name>note</INSDQualifier_name>
         <INSDQualifier_value>2&apos;-O-methyl nucleotide</INSDQualifier_value>
         <NonEnglishQualifier_value>2&apos;-O-甲基核苷酸
</NonEnglishQualifier_value>
        </INSDQualifier>
       </INSDFeature_quals>
      </INSDFeature>
      <INSDFeature>
       <INSDFeature_key>modified_base</INSDFeature_key>
       <INSDFeature_location>16</INSDFeature_location>
       <INSDFeature_quals>
        <INSDQualifier>
         <INSDQualifier_name>mod_base</INSDQualifier_name>
         <INSDQualifier_value>OTHER</INSDQualifier_value>
        </INSDQualifier>
        <INSDQualifier id="q5868">
         <INSDQualifier_name>note</INSDQualifier_name>
         <INSDQualifier_value>2&apos;-O-methyl nucleotide</INSDQualifier_value>
         <NonEnglishQualifier_value>2&apos;-O-甲基核苷酸
</NonEnglishQualifier_value>
```

```
      </INSDQualifier>
     </INSDFeature_quals>
    </INSDFeature>
    <INSDFeature>
     <INSDFeature_key>modified_base</INSDFeature_key>
     <INSDFeature_location>17</INSDFeature_location>
     <INSDFeature_quals>
      <INSDQualifier>
       <INSDQualifier_name>mod_base</INSDQualifier_name>
       <INSDQualifier_value>OTHER</INSDQualifier_value>
      </INSDQualifier>
      <INSDQualifier id="q5869">
       <INSDQualifier_name>note</INSDQualifier_name>
       <INSDQualifier_value>2&apos;-O-methyl nucleotide</INSDQualifier_value>
       <NonEnglishQualifier_value>2&apos;-O-甲基核苷酸
</NonEnglishQualifier_value>
      </INSDQualifier>
     </INSDFeature_quals>
    </INSDFeature>
    <INSDFeature>
     <INSDFeature_key>modified_base</INSDFeature_key>
     <INSDFeature_location>18</INSDFeature_location>
     <INSDFeature_quals>
      <INSDQualifier>
       <INSDQualifier_name>mod_base</INSDQualifier_name>
       <INSDQualifier_value>OTHER</INSDQualifier_value>
      </INSDQualifier>
      <INSDQualifier id="q5870">
       <INSDQualifier_name>note</INSDQualifier_name>
       <INSDQualifier_value>2&apos;-O-methyl nucleotide</INSDQualifier_value>
       <NonEnglishQualifier_value>2&apos;-O-甲基核苷酸
</NonEnglishQualifier_value>
      </INSDQualifier>
     </INSDFeature_quals>
    </INSDFeature>
    <INSDFeature>
     <INSDFeature_key>modified_base</INSDFeature_key>
     <INSDFeature_location>19</INSDFeature_location>
     <INSDFeature_quals>
```

```
        <INSDQualifier>
         <INSDQualifier_name>mod_base</INSDQualifier_name>
         <INSDQualifier_value>OTHER</INSDQualifier_value>
        </INSDQualifier>
        <INSDQualifier id="q5871">
         <INSDQualifier_name>note</INSDQualifier_name>
         <INSDQualifier_value>2&apos;-O-methyl nucleotide</INSDQualifier_value>
         <NonEnglishQualifier_value>2&apos;-O-甲基核苷酸
</NonEnglishQualifier_value>
        </INSDQualifier>
       </INSDFeature_quals>
      </INSDFeature>
      <INSDFeature>
       <INSDFeature_key>modified_base</INSDFeature_key>
       <INSDFeature_location>20</INSDFeature_location>
       <INSDFeature_quals>
        <INSDQualifier>
         <INSDQualifier_name>mod_base</INSDQualifier_name>
         <INSDQualifier_value>OTHER</INSDQualifier_value>
        </INSDQualifier>
        <INSDQualifier id="q5872">
         <INSDQualifier_name>note</INSDQualifier_name>
         <INSDQualifier_value>2&apos;-O-methyl nucleotide
phosphorothioate</INSDQualifier_value>
         <NonEnglishQualifier_value>2&apos;-O-甲基核苷酸硫代磷酸酯
</NonEnglishQualifier_value>
        </INSDQualifier>
       </INSDFeature_quals>
      </INSDFeature>
      <INSDFeature>
       <INSDFeature_key>modified_base</INSDFeature_key>
       <INSDFeature_location>21</INSDFeature_location>
       <INSDFeature_quals>
        <INSDQualifier>
         <INSDQualifier_name>mod_base</INSDQualifier_name>
         <INSDQualifier_value>OTHER</INSDQualifier_value>
        </INSDQualifier>
        <INSDQualifier id="q5873">
         <INSDQualifier_name>note</INSDQualifier_name>
```

```
        <INSDQualifier_value>2&apos;-O-methyl nucleotide
phosphorothioate</INSDQualifier_value>
        <NonEnglishQualifier_value>2&apos;-O-甲基核苷酸硫代磷酸酯
</NonEnglishQualifier_value>
       </INSDQualifier>
      </INSDFeature_quals>
     </INSDFeature>
     <INSDFeature>
      <INSDFeature_key>modified_base</INSDFeature_key>
      <INSDFeature_location>22</INSDFeature_location>
      <INSDFeature_quals>
       <INSDQualifier>
        <INSDQualifier_name>mod_base</INSDQualifier_name>
        <INSDQualifier_value>OTHER</INSDQualifier_value>
       </INSDQualifier>
       <INSDQualifier id="q5874">
        <INSDQualifier_name>note</INSDQualifier_name>
        <INSDQualifier_value>2&apos;-O-methyl nucleotide</INSDQualifier_value>
        <NonEnglishQualifier_value>2&apos;-O-甲基核苷酸
</NonEnglishQualifier_value>
       </INSDQualifier>
      </INSDFeature_quals>
     </INSDFeature>
    </INSDSeq_feature-table>
    <INSDSeq_sequence>taccaacacattctctaaccgg</INSDSeq_sequence>
   </INSDSeq>
  </SequenceData>
  <SequenceData sequenceIDNumber="575">
   <INSDSeq>
    <INSDSeq_length>36</INSDSeq_length>
    <INSDSeq_moltype>RNA</INSDSeq_moltype>
    <INSDSeq_division>PAT</INSDSeq_division>
    <INSDSeq_feature-table>
     <INSDFeature>
      <INSDFeature_key>source</INSDFeature_key>
      <INSDFeature_location>1..36</INSDFeature_location>
      <INSDFeature_quals>
       <INSDQualifier>
        <INSDQualifier_name>mol_type</INSDQualifier_name>
```

```
        <INSDQualifier_value>other RNA</INSDQualifier_value>
       </INSDQualifier>
       <INSDQualifier id="q5875">
        <INSDQualifier_name>organism</INSDQualifier_name>
        <INSDQualifier_value>synthetic construct</INSDQualifier_value>
        <NonEnglishQualifier_value>合成構築體</NonEnglishQualifier_value>
       </INSDQualifier>
      </INSDFeature_quals>
     </INSDFeature>
     <INSDFeature>
      <INSDFeature_key>modified_base</INSDFeature_key>
      <INSDFeature_location>1</INSDFeature_location>
      <INSDFeature_quals>
       <INSDQualifier>
        <INSDQualifier_name>mod_base</INSDQualifier_name>
        <INSDQualifier_value>OTHER</INSDQualifier_value>
       </INSDQualifier>
       <INSDQualifier id="q5876">
        <INSDQualifier_name>note</INSDQualifier_name>
        <INSDQualifier_value>2&apos;-O-methyl nucleotide
phosphorothioate</INSDQualifier_value>
        <NonEnglishQualifier_value>2&apos;-O-甲基核苷酸硫代磷酸酯
</NonEnglishQualifier_value>
       </INSDQualifier>
      </INSDFeature_quals>
     </INSDFeature>
     <INSDFeature>
      <INSDFeature_key>modified_base</INSDFeature_key>
      <INSDFeature_location>2</INSDFeature_location>
      <INSDFeature_quals>
       <INSDQualifier>
        <INSDQualifier_name>mod_base</INSDQualifier_name>
        <INSDQualifier_value>OTHER</INSDQualifier_value>
       </INSDQualifier>
       <INSDQualifier id="q5877">
        <INSDQualifier_name>note</INSDQualifier_name>
        <INSDQualifier_value>2&apos;-O-methyl nucleotide</INSDQualifier_value>
        <NonEnglishQualifier_value>2&apos;-O-甲基核苷酸
</NonEnglishQualifier_value>
```

```
      </INSDQualifier>
     </INSDFeature_quals>
    </INSDFeature>
    <INSDFeature>
     <INSDFeature_key>modified_base</INSDFeature_key>
     <INSDFeature_location>3</INSDFeature_location>
     <INSDFeature_quals>
      <INSDQualifier>
       <INSDQualifier_name>mod_base</INSDQualifier_name>
       <INSDQualifier_value>OTHER</INSDQualifier_value>
      </INSDQualifier>
      <INSDQualifier id="q5878">
       <INSDQualifier_name>note</INSDQualifier_name>
       <INSDQualifier_value>2&apos;-O-methyl nucleotide</INSDQualifier_value>
       <NonEnglishQualifier_value>2&apos;-O-甲基核苷酸
</NonEnglishQualifier_value>
      </INSDQualifier>
     </INSDFeature_quals>
    </INSDFeature>
    <INSDFeature>
     <INSDFeature_key>modified_base</INSDFeature_key>
     <INSDFeature_location>4</INSDFeature_location>
     <INSDFeature_quals>
      <INSDQualifier>
       <INSDQualifier_name>mod_base</INSDQualifier_name>
       <INSDQualifier_value>OTHER</INSDQualifier_value>
      </INSDQualifier>
      <INSDQualifier id="q5879">
       <INSDQualifier_name>note</INSDQualifier_name>
       <INSDQualifier_value>2&apos;-O-methyl nucleotide</INSDQualifier_value>
       <NonEnglishQualifier_value>2&apos;-O-甲基核苷酸
</NonEnglishQualifier_value>
      </INSDQualifier>
     </INSDFeature_quals>
    </INSDFeature>
    <INSDFeature>
     <INSDFeature_key>modified_base</INSDFeature_key>
     <INSDFeature_location>5</INSDFeature_location>
     <INSDFeature_quals>
```

```
        <INSDQualifier>
         <INSDQualifier_name>mod_base</INSDQualifier_name>
         <INSDQualifier_value>OTHER</INSDQualifier_value>
        </INSDQualifier>
        <INSDQualifier id="q5880">
         <INSDQualifier_name>note</INSDQualifier_name>
         <INSDQualifier_value>2&apos;-O-methyl nucleotide</INSDQualifier_value>
         <NonEnglishQualifier_value>2&apos;-O-甲基核苷酸
</NonEnglishQualifier_value>
        </INSDQualifier>
       </INSDFeature_quals>
      </INSDFeature>
      <INSDFeature>
       <INSDFeature_key>modified_base</INSDFeature_key>
       <INSDFeature_location>6</INSDFeature_location>
       <INSDFeature_quals>
        <INSDQualifier>
         <INSDQualifier_name>mod_base</INSDQualifier_name>
         <INSDQualifier_value>OTHER</INSDQualifier_value>
        </INSDQualifier>
        <INSDQualifier id="q5881">
         <INSDQualifier_name>note</INSDQualifier_name>
         <INSDQualifier_value>2&apos;-O-methyl nucleotide</INSDQualifier_value>
         <NonEnglishQualifier_value>2&apos;-O-甲基核苷酸
</NonEnglishQualifier_value>
        </INSDQualifier>
       </INSDFeature_quals>
      </INSDFeature>
      <INSDFeature>
       <INSDFeature_key>modified_base</INSDFeature_key>
       <INSDFeature_location>7</INSDFeature_location>
       <INSDFeature_quals>
        <INSDQualifier>
         <INSDQualifier_name>mod_base</INSDQualifier_name>
         <INSDQualifier_value>OTHER</INSDQualifier_value>
        </INSDQualifier>
        <INSDQualifier id="q5882">
         <INSDQualifier_name>note</INSDQualifier_name>
         <INSDQualifier_value>2&apos;-O-methyl nucleotide</INSDQualifier_value>
```

```
        <NonEnglishQualifier_value>2&apos;-O-甲基核苷酸
</NonEnglishQualifier_value>
       </INSDQualifier>
      </INSDFeature_quals>
     </INSDFeature>
     <INSDFeature>
      <INSDFeature_key>modified_base</INSDFeature_key>
      <INSDFeature_location>8</INSDFeature_location>
      <INSDFeature_quals>
       <INSDQualifier>
        <INSDQualifier_name>mod_base</INSDQualifier_name>
        <INSDQualifier_value>OTHER</INSDQualifier_value>
       </INSDQualifier>
       <INSDQualifier id="q5883">
        <INSDQualifier_name>note</INSDQualifier_name>
        <INSDQualifier_value>2&apos;-fluoro nucleotide</INSDQualifier_value>
        <NonEnglishQualifier_value>2&apos;-氟核苷酸</NonEnglishQualifier_value>
       </INSDQualifier>
      </INSDFeature_quals>
     </INSDFeature>
     <INSDFeature>
      <INSDFeature_key>modified_base</INSDFeature_key>
      <INSDFeature_location>9</INSDFeature_location>
      <INSDFeature_quals>
       <INSDQualifier>
        <INSDQualifier_name>mod_base</INSDQualifier_name>
        <INSDQualifier_value>OTHER</INSDQualifier_value>
       </INSDQualifier>
       <INSDQualifier id="q5884">
        <INSDQualifier_name>note</INSDQualifier_name>
        <INSDQualifier_value>2&apos;-fluoro nucleotide</INSDQualifier_value>
        <NonEnglishQualifier_value>2&apos;-氟核苷酸</NonEnglishQualifier_value>
       </INSDQualifier>
      </INSDFeature_quals>
     </INSDFeature>
     <INSDFeature>
      <INSDFeature_key>modified_base</INSDFeature_key>
      <INSDFeature_location>10</INSDFeature_location>
      <INSDFeature_quals>
```

```
      <INSDQualifier>
       <INSDQualifier_name>mod_base</INSDQualifier_name>
       <INSDQualifier_value>OTHER</INSDQualifier_value>
      </INSDQualifier>
      <INSDQualifier id="q5885">
       <INSDQualifier_name>note</INSDQualifier_name>
       <INSDQualifier_value>2&apos;-fluoro nucleotide</INSDQualifier_value>
       <NonEnglishQualifier_value>2&apos;-氟核苷酸</NonEnglishQualifier_value>
      </INSDQualifier>
     </INSDFeature_quals>
    </INSDFeature>
    <INSDFeature>
     <INSDFeature_key>modified_base</INSDFeature_key>
     <INSDFeature_location>11</INSDFeature_location>
     <INSDFeature_quals>
      <INSDQualifier>
       <INSDQualifier_name>mod_base</INSDQualifier_name>
       <INSDQualifier_value>OTHER</INSDQualifier_value>
      </INSDQualifier>
      <INSDQualifier id="q5886">
       <INSDQualifier_name>note</INSDQualifier_name>
       <INSDQualifier_value>2&apos;-fluoro nucleotide</INSDQualifier_value>
       <NonEnglishQualifier_value>2&apos;-氟核苷酸</NonEnglishQualifier_value>
      </INSDQualifier>
     </INSDFeature_quals>
    </INSDFeature>
    <INSDFeature>
     <INSDFeature_key>modified_base</INSDFeature_key>
     <INSDFeature_location>12</INSDFeature_location>
     <INSDFeature_quals>
      <INSDQualifier>
       <INSDQualifier_name>mod_base</INSDQualifier_name>
       <INSDQualifier_value>OTHER</INSDQualifier_value>
      </INSDQualifier>
      <INSDQualifier id="q5887">
       <INSDQualifier_name>note</INSDQualifier_name>
       <INSDQualifier_value>2&apos;-O-methyl nucleotide</INSDQualifier_value>
       <NonEnglishQualifier_value>2&apos;-O-甲基核苷酸
</NonEnglishQualifier_value>
```

```
      </INSDQualifier>
     </INSDFeature_quals>
    </INSDFeature>
    <INSDFeature>
     <INSDFeature_key>modified_base</INSDFeature_key>
     <INSDFeature_location>13</INSDFeature_location>
     <INSDFeature_quals>
      <INSDQualifier>
       <INSDQualifier_name>mod_base</INSDQualifier_name>
       <INSDQualifier_value>OTHER</INSDQualifier_value>
      </INSDQualifier>
      <INSDQualifier id="q5888">
       <INSDQualifier_name>note</INSDQualifier_name>
       <INSDQualifier_value>2&apos;-O-methyl nucleotide</INSDQualifier_value>
       <NonEnglishQualifier_value>2&apos;-O-甲基核苷酸
</NonEnglishQualifier_value>
      </INSDQualifier>
     </INSDFeature_quals>
    </INSDFeature>
    <INSDFeature>
     <INSDFeature_key>modified_base</INSDFeature_key>
     <INSDFeature_location>14</INSDFeature_location>
     <INSDFeature_quals>
      <INSDQualifier>
       <INSDQualifier_name>mod_base</INSDQualifier_name>
       <INSDQualifier_value>OTHER</INSDQualifier_value>
      </INSDQualifier>
      <INSDQualifier id="q5889">
       <INSDQualifier_name>note</INSDQualifier_name>
       <INSDQualifier_value>2&apos;-O-methyl nucleotide</INSDQualifier_value>
       <NonEnglishQualifier_value>2&apos;-O-甲基核苷酸
</NonEnglishQualifier_value>
      </INSDQualifier>
     </INSDFeature_quals>
    </INSDFeature>
    <INSDFeature>
     <INSDFeature_key>modified_base</INSDFeature_key>
     <INSDFeature_location>15</INSDFeature_location>
     <INSDFeature_quals>
```

```
        <INSDQualifier>
         <INSDQualifier_name>mod_base</INSDQualifier_name>
         <INSDQualifier_value>OTHER</INSDQualifier_value>
        </INSDQualifier>
        <INSDQualifier id="q5890">
         <INSDQualifier_name>note</INSDQualifier_name>
         <INSDQualifier_value>2&apos;-O-methyl nucleotide</INSDQualifier_value>
         <NonEnglishQualifier_value>2&apos;-O-甲基核苷酸
</NonEnglishQualifier_value>
        </INSDQualifier>
       </INSDFeature_quals>
      </INSDFeature>
      <INSDFeature>
       <INSDFeature_key>modified_base</INSDFeature_key>
       <INSDFeature_location>16</INSDFeature_location>
       <INSDFeature_quals>
        <INSDQualifier>
         <INSDQualifier_name>mod_base</INSDQualifier_name>
         <INSDQualifier_value>OTHER</INSDQualifier_value>
        </INSDQualifier>
        <INSDQualifier id="q5891">
         <INSDQualifier_name>note</INSDQualifier_name>
         <INSDQualifier_value>2&apos;-O-methyl nucleotide</INSDQualifier_value>
         <NonEnglishQualifier_value>2&apos;-O-甲基核苷酸
</NonEnglishQualifier_value>
        </INSDQualifier>
       </INSDFeature_quals>
      </INSDFeature>
      <INSDFeature>
       <INSDFeature_key>modified_base</INSDFeature_key>
       <INSDFeature_location>17</INSDFeature_location>
       <INSDFeature_quals>
        <INSDQualifier>
         <INSDQualifier_name>mod_base</INSDQualifier_name>
         <INSDQualifier_value>OTHER</INSDQualifier_value>
        </INSDQualifier>
        <INSDQualifier id="q5892">
         <INSDQualifier_name>note</INSDQualifier_name>
         <INSDQualifier_value>2&apos;-O-methyl nucleotide</INSDQualifier_value>
```

```
        <NonEnglishQualifier_value>2&apos;-O-甲基核苷酸
</NonEnglishQualifier_value>
       </INSDQualifier>
      </INSDFeature_quals>
     </INSDFeature>
     <INSDFeature>
      <INSDFeature_key>modified_base</INSDFeature_key>
      <INSDFeature_location>18</INSDFeature_location>
      <INSDFeature_quals>
       <INSDQualifier>
        <INSDQualifier_name>mod_base</INSDQualifier_name>
        <INSDQualifier_value>OTHER</INSDQualifier_value>
       </INSDQualifier>
       <INSDQualifier id="q5893">
        <INSDQualifier_name>note</INSDQualifier_name>
        <INSDQualifier_value>2&apos;-O-methyl nucleotide</INSDQualifier_value>
        <NonEnglishQualifier_value>2&apos;-O-甲基核苷酸
</NonEnglishQualifier_value>
       </INSDQualifier>
      </INSDFeature_quals>
     </INSDFeature>
     <INSDFeature>
      <INSDFeature_key>modified_base</INSDFeature_key>
      <INSDFeature_location>19</INSDFeature_location>
      <INSDFeature_quals>
       <INSDQualifier>
        <INSDQualifier_name>mod_base</INSDQualifier_name>
        <INSDQualifier_value>OTHER</INSDQualifier_value>
       </INSDQualifier>
       <INSDQualifier id="q5894">
        <INSDQualifier_name>note</INSDQualifier_name>
        <INSDQualifier_value>2&apos;-O-methyl nucleotide</INSDQualifier_value>
        <NonEnglishQualifier_value>2&apos;-O-甲基核苷酸
</NonEnglishQualifier_value>
       </INSDQualifier>
      </INSDFeature_quals>
     </INSDFeature>
     <INSDFeature>
      <INSDFeature_key>modified_base</INSDFeature_key>
```

```
      <INSDFeature_location>20</INSDFeature_location>
      <INSDFeature_quals>
       <INSDQualifier>
        <INSDQualifier_name>mod_base</INSDQualifier_name>
        <INSDQualifier_value>OTHER</INSDQualifier_value>
       </INSDQualifier>
       <INSDQualifier id="q5895">
        <INSDQualifier_name>note</INSDQualifier_name>
        <INSDQualifier_value>2&apos;-O-methyl nucleotide</INSDQualifier_value>
        <NonEnglishQualifier_value>2&apos;-O-甲基核苷酸
</NonEnglishQualifier_value>
       </INSDQualifier>
      </INSDFeature_quals>
     </INSDFeature>
     <INSDFeature>
      <INSDFeature_key>modified_base</INSDFeature_key>
      <INSDFeature_location>21</INSDFeature_location>
      <INSDFeature_quals>
       <INSDQualifier>
        <INSDQualifier_name>mod_base</INSDQualifier_name>
        <INSDQualifier_value>OTHER</INSDQualifier_value>
       </INSDQualifier>
       <INSDQualifier id="q5896">
        <INSDQualifier_name>note</INSDQualifier_name>
        <INSDQualifier_value>2&apos;-O-methyl nucleotide</INSDQualifier_value>
        <NonEnglishQualifier_value>2&apos;-O-甲基核苷酸
</NonEnglishQualifier_value>
       </INSDQualifier>
      </INSDFeature_quals>
     </INSDFeature>
     <INSDFeature>
      <INSDFeature_key>modified_base</INSDFeature_key>
      <INSDFeature_location>22</INSDFeature_location>
      <INSDFeature_quals>
       <INSDQualifier>
        <INSDQualifier_name>mod_base</INSDQualifier_name>
        <INSDQualifier_value>OTHER</INSDQualifier_value>
       </INSDQualifier>
       <INSDQualifier id="q5897">
```

```
        <INSDQualifier_name>note</INSDQualifier_name>
        <INSDQualifier_value>2&apos;-O-methyl nucleotide</INSDQualifier_value>
        <NonEnglishQualifier_value>2&apos;-O-甲基核苷酸
</NonEnglishQualifier_value>
       </INSDQualifier>
      </INSDFeature_quals>
     </INSDFeature>
     <INSDFeature>
      <INSDFeature_key>modified_base</INSDFeature_key>
      <INSDFeature_location>23</INSDFeature_location>
      <INSDFeature_quals>
       <INSDQualifier>
        <INSDQualifier_name>mod_base</INSDQualifier_name>
        <INSDQualifier_value>OTHER</INSDQualifier_value>
       </INSDQualifier>
       <INSDQualifier id="q5898">
        <INSDQualifier_name>note</INSDQualifier_name>
        <INSDQualifier_value>2&apos;-O-methyl nucleotide</INSDQualifier_value>
        <NonEnglishQualifier_value>2&apos;-O-甲基核苷酸
</NonEnglishQualifier_value>
       </INSDQualifier>
      </INSDFeature_quals>
     </INSDFeature>
     <INSDFeature>
      <INSDFeature_key>modified_base</INSDFeature_key>
      <INSDFeature_location>24</INSDFeature_location>
      <INSDFeature_quals>
       <INSDQualifier>
        <INSDQualifier_name>mod_base</INSDQualifier_name>
        <INSDQualifier_value>OTHER</INSDQualifier_value>
       </INSDQualifier>
       <INSDQualifier id="q5899">
        <INSDQualifier_name>note</INSDQualifier_name>
        <INSDQualifier_value>2&apos;-O-methyl nucleotide</INSDQualifier_value>
        <NonEnglishQualifier_value>2&apos;-O-甲基核苷酸
</NonEnglishQualifier_value>
       </INSDQualifier>
      </INSDFeature_quals>
     </INSDFeature>
```

```
      <INSDFeature>
       <INSDFeature_key>modified_base</INSDFeature_key>
       <INSDFeature_location>25</INSDFeature_location>
       <INSDFeature_quals>
        <INSDQualifier>
         <INSDQualifier_name>mod_base</INSDQualifier_name>
         <INSDQualifier_value>OTHER</INSDQualifier_value>
        </INSDQualifier>
        <INSDQualifier id="q5900">
         <INSDQualifier_name>note</INSDQualifier_name>
         <INSDQualifier_value>2&apos;-O-methyl nucleotide</INSDQualifier_value>
         <NonEnglishQualifier_value>2&apos;-O-甲基核苷酸
</NonEnglishQualifier_value>
        </INSDQualifier>
       </INSDFeature_quals>
      </INSDFeature>
      <INSDFeature>
       <INSDFeature_key>modified_base</INSDFeature_key>
       <INSDFeature_location>26</INSDFeature_location>
       <INSDFeature_quals>
        <INSDQualifier>
         <INSDQualifier_name>mod_base</INSDQualifier_name>
         <INSDQualifier_value>OTHER</INSDQualifier_value>
        </INSDQualifier>
        <INSDQualifier id="q5901">
         <INSDQualifier_name>note</INSDQualifier_name>
         <INSDQualifier_value>2&apos;-O-methyl nucleotide</INSDQualifier_value>
         <NonEnglishQualifier_value>2&apos;-O-甲基核苷酸
</NonEnglishQualifier_value>
        </INSDQualifier>
       </INSDFeature_quals>
      </INSDFeature>
      <INSDFeature>
       <INSDFeature_key>modified_base</INSDFeature_key>
       <INSDFeature_location>27</INSDFeature_location>
       <INSDFeature_quals>
        <INSDQualifier>
         <INSDQualifier_name>mod_base</INSDQualifier_name>
         <INSDQualifier_value>OTHER</INSDQualifier_value>
```

```
      </INSDQualifier>
      <INSDQualifier id="q5902">
       <INSDQualifier_name>note</INSDQualifier_name>
       <INSDQualifier_value>2&apos;-O-methyl nucleotide</INSDQualifier_value>
       <NonEnglishQualifier_value>2&apos;-O-甲基核苷酸
</NonEnglishQualifier_value>
      </INSDQualifier>
     </INSDFeature_quals>
    </INSDFeature>
    <INSDFeature>
     <INSDFeature_key>modified_base</INSDFeature_key>
     <INSDFeature_location>28</INSDFeature_location>
     <INSDFeature_quals>
      <INSDQualifier>
       <INSDQualifier_name>mod_base</INSDQualifier_name>
       <INSDQualifier_value>OTHER</INSDQualifier_value>
      </INSDQualifier>
      <INSDQualifier id="q5903">
       <INSDQualifier_name>note</INSDQualifier_name>
       <INSDQualifier_value>2&apos;-aminodiethoxymethanol-Adenine-N-
acetylgalactosamine</INSDQualifier_value>
       <NonEnglishQualifier_value>2&apos;-胺基二乙氧基甲醇-腺嘌呤-N-乙醯基半乳糖
胺</NonEnglishQualifier_value>
      </INSDQualifier>
     </INSDFeature_quals>
    </INSDFeature>
    <INSDFeature>
     <INSDFeature_key>modified_base</INSDFeature_key>
     <INSDFeature_location>29</INSDFeature_location>
     <INSDFeature_quals>
      <INSDQualifier>
       <INSDQualifier_name>mod_base</INSDQualifier_name>
       <INSDQualifier_value>OTHER</INSDQualifier_value>
      </INSDQualifier>
      <INSDQualifier id="q5904">
       <INSDQualifier_name>note</INSDQualifier_name>
       <INSDQualifier_value>2&apos;-aminodiethoxymethanol-Adenine-N-
acetylgalactosamine</INSDQualifier_value>
       <NonEnglishQualifier_value>2&apos;-胺基二乙氧基甲醇-腺嘌呤-N-乙醯基半乳糖
胺</NonEnglishQualifier_value>
```

```
      </INSDQualifier>
     </INSDFeature_quals>
    </INSDFeature>
    <INSDFeature>
     <INSDFeature_key>modified_base</INSDFeature_key>
     <INSDFeature_location>30</INSDFeature_location>
     <INSDFeature_quals>
      <INSDQualifier>
       <INSDQualifier_name>mod_base</INSDQualifier_name>
       <INSDQualifier_value>OTHER</INSDQualifier_value>
      </INSDQualifier>
      <INSDQualifier id="q5905">
       <INSDQualifier_name>note</INSDQualifier_name>
       <INSDQualifier_value>2&apos;-aminodiethoxymethanol-Adenine-N-
acetylgalactosamine</INSDQualifier_value>
       <NonEnglishQualifier_value>2&apos;-胺基二乙氧基甲醇-腺嘌呤-N-乙醯基半乳糖
胺</NonEnglishQualifier_value>
      </INSDQualifier>
     </INSDFeature_quals>
    </INSDFeature>
    <INSDFeature>
     <INSDFeature_key>modified_base</INSDFeature_key>
     <INSDFeature_location>31</INSDFeature_location>
     <INSDFeature_quals>
      <INSDQualifier>
       <INSDQualifier_name>mod_base</INSDQualifier_name>
       <INSDQualifier_value>OTHER</INSDQualifier_value>
      </INSDQualifier>
      <INSDQualifier id="q5906">
       <INSDQualifier_name>note</INSDQualifier_name>
       <INSDQualifier_value>2&apos;-O-methyl nucleotide</INSDQualifier_value>
       <NonEnglishQualifier_value>2&apos;-O-甲基核苷酸
</NonEnglishQualifier_value>
      </INSDQualifier>
     </INSDFeature_quals>
    </INSDFeature>
    <INSDFeature>
     <INSDFeature_key>modified_base</INSDFeature_key>
     <INSDFeature_location>32</INSDFeature_location>
```

```
      <INSDFeature_quals>
       <INSDQualifier>
        <INSDQualifier_name>mod_base</INSDQualifier_name>
        <INSDQualifier_value>OTHER</INSDQualifier_value>
       </INSDQualifier>
       <INSDQualifier id="q5907">
        <INSDQualifier_name>note</INSDQualifier_name>
        <INSDQualifier_value>2&apos;-O-methyl nucleotide</INSDQualifier_value>
        <NonEnglishQualifier_value>2&apos;-O-甲基核苷酸
</NonEnglishQualifier_value>
       </INSDQualifier>
      </INSDFeature_quals>
     </INSDFeature>
     <INSDFeature>
      <INSDFeature_key>modified_base</INSDFeature_key>
      <INSDFeature_location>33</INSDFeature_location>
      <INSDFeature_quals>
       <INSDQualifier>
        <INSDQualifier_name>mod_base</INSDQualifier_name>
        <INSDQualifier_value>OTHER</INSDQualifier_value>
       </INSDQualifier>
       <INSDQualifier id="q5908">
        <INSDQualifier_name>note</INSDQualifier_name>
        <INSDQualifier_value>2&apos;-O-methyl nucleotide</INSDQualifier_value>
        <NonEnglishQualifier_value>2&apos;-O-甲基核苷酸
</NonEnglishQualifier_value>
       </INSDQualifier>
      </INSDFeature_quals>
     </INSDFeature>
     <INSDFeature>
      <INSDFeature_key>modified_base</INSDFeature_key>
      <INSDFeature_location>34</INSDFeature_location>
      <INSDFeature_quals>
       <INSDQualifier>
        <INSDQualifier_name>mod_base</INSDQualifier_name>
        <INSDQualifier_value>OTHER</INSDQualifier_value>
       </INSDQualifier>
       <INSDQualifier id="q5909">
        <INSDQualifier_name>note</INSDQualifier_name>
```

```
        <INSDQualifier_value>2&apos;-O-methyl nucleotide</INSDQualifier_value>
        <NonEnglishQualifier_value>2&apos;-O-甲基核苷酸
</NonEnglishQualifier_value>
      </INSDQualifier>
     </INSDFeature_quals>
    </INSDFeature>
    <INSDFeature>
     <INSDFeature_key>modified_base</INSDFeature_key>
     <INSDFeature_location>35</INSDFeature_location>
     <INSDFeature_quals>
      <INSDQualifier>
       <INSDQualifier_name>mod_base</INSDQualifier_name>
       <INSDQualifier_value>OTHER</INSDQualifier_value>
      </INSDQualifier>
      <INSDQualifier id="q5910">
       <INSDQualifier_name>note</INSDQualifier_name>
       <INSDQualifier_value>2&apos;-O-methyl nucleotide</INSDQualifier_value>
       <NonEnglishQualifier_value>2&apos;-O-甲基核苷酸
</NonEnglishQualifier_value>
      </INSDQualifier>
     </INSDFeature_quals>
    </INSDFeature>
    <INSDFeature>
     <INSDFeature_key>modified_base</INSDFeature_key>
     <INSDFeature_location>36</INSDFeature_location>
     <INSDFeature_quals>
      <INSDQualifier>
       <INSDQualifier_name>mod_base</INSDQualifier_name>
       <INSDQualifier_value>OTHER</INSDQualifier_value>
      </INSDQualifier>
      <INSDQualifier id="q5911">
       <INSDQualifier_name>note</INSDQualifier_name>
       <INSDQualifier_value>2&apos;-O-methyl nucleotide</INSDQualifier_value>
       <NonEnglishQualifier_value>2&apos;-O-甲基核苷酸
</NonEnglishQualifier_value>
      </INSDQualifier>
     </INSDFeature_quals>
    </INSDFeature>
   </INSDSeq_feature-table>
```

```
    <INSDSeq_sequence>gttagagaatgtgttggtgagcagccgaaaggctgc</INSDSeq_sequence>
   </INSDSeq>
  </SequenceData>
  <SequenceData sequenceIDNumber="576">
   <INSDSeq>
    <INSDSeq_length>22</INSDSeq_length>
    <INSDSeq_moltype>RNA</INSDSeq_moltype>
    <INSDSeq_division>PAT</INSDSeq_division>
    <INSDSeq_feature-table>
     <INSDFeature>
      <INSDFeature_key>source</INSDFeature_key>
      <INSDFeature_location>1..22</INSDFeature_location>
      <INSDFeature_quals>
       <INSDQualifier>
        <INSDQualifier_name>mol_type</INSDQualifier_name>
        <INSDQualifier_value>other RNA</INSDQualifier_value>
       </INSDQualifier>
       <INSDQualifier id="q5912">
        <INSDQualifier_name>organism</INSDQualifier_name>
        <INSDQualifier_value>synthetic construct</INSDQualifier_value>
        <NonEnglishQualifier_value>合成構築體</NonEnglishQualifier_value>
       </INSDQualifier>
      </INSDFeature_quals>
     </INSDFeature>
     <INSDFeature>
      <INSDFeature_key>modified_base</INSDFeature_key>
      <INSDFeature_location>1</INSDFeature_location>
      <INSDFeature_quals>
       <INSDQualifier>
        <INSDQualifier_name>mod_base</INSDQualifier_name>
        <INSDQualifier_value>OTHER</INSDQualifier_value>
       </INSDQualifier>
       <INSDQualifier id="q5913">
        <INSDQualifier_name>note</INSDQualifier_name>
        <INSDQualifier_value>4&apos;-O-monomethylphosphonate-2&apos;-O-methyl-
modified nucleotide</INSDQualifier_value>
        <NonEnglishQualifier_value>4&apos;-O-單甲基膦酸酯-2&apos;-O-甲基修飾之核
苷酸</NonEnglishQualifier_value>
       </INSDQualifier>
```

```
      </INSDFeature_quals>
     </INSDFeature>
     <INSDFeature>
      <INSDFeature_key>modified_base</INSDFeature_key>
      <INSDFeature_location>2</INSDFeature_location>
      <INSDFeature_quals>
       <INSDQualifier>
        <INSDQualifier_name>mod_base</INSDQualifier_name>
        <INSDQualifier_value>OTHER</INSDQualifier_value>
       </INSDQualifier>
       <INSDQualifier id="q5914">
        <INSDQualifier_name>note</INSDQualifier_name>
        <INSDQualifier_value>2&apos;-fluoro nucleotide
phosphorothioate</INSDQualifier_value>
        <NonEnglishQualifier_value>2&apos;-氟核苷酸硫代磷酸酯
</NonEnglishQualifier_value>
       </INSDQualifier>
      </INSDFeature_quals>
     </INSDFeature>
     <INSDFeature>
      <INSDFeature_key>modified_base</INSDFeature_key>
      <INSDFeature_location>3</INSDFeature_location>
      <INSDFeature_quals>
       <INSDQualifier>
        <INSDQualifier_name>mod_base</INSDQualifier_name>
        <INSDQualifier_value>OTHER</INSDQualifier_value>
       </INSDQualifier>
       <INSDQualifier id="q5915">
        <INSDQualifier_name>note</INSDQualifier_name>
        <INSDQualifier_value>2&apos;-fluoro nucleotide
phosphorothioate</INSDQualifier_value>
        <NonEnglishQualifier_value>2&apos;-氟核苷酸硫代磷酸酯
</NonEnglishQualifier_value>
       </INSDQualifier>
      </INSDFeature_quals>
     </INSDFeature>
     <INSDFeature>
      <INSDFeature_key>modified_base</INSDFeature_key>
      <INSDFeature_location>4</INSDFeature_location>
```

```
      <INSDFeature_quals>
       <INSDQualifier>
        <INSDQualifier_name>mod_base</INSDQualifier_name>
        <INSDQualifier_value>OTHER</INSDQualifier_value>
       </INSDQualifier>
       <INSDQualifier id="q5916">
        <INSDQualifier_name>note</INSDQualifier_name>
        <INSDQualifier_value>2&apos;-fluoro nucleotide</INSDQualifier_value>
        <NonEnglishQualifier_value>2&apos;-氟核苷酸</NonEnglishQualifier_value>
       </INSDQualifier>
      </INSDFeature_quals>
     </INSDFeature>
     <INSDFeature>
      <INSDFeature_key>modified_base</INSDFeature_key>
      <INSDFeature_location>5</INSDFeature_location>
      <INSDFeature_quals>
       <INSDQualifier>
        <INSDQualifier_name>mod_base</INSDQualifier_name>
        <INSDQualifier_value>OTHER</INSDQualifier_value>
       </INSDQualifier>
       <INSDQualifier id="q5917">
        <INSDQualifier_name>note</INSDQualifier_name>
        <INSDQualifier_value>2&apos;-fluoro nucleotide</INSDQualifier_value>
        <NonEnglishQualifier_value>2&apos;-氟核苷酸</NonEnglishQualifier_value>
       </INSDQualifier>
      </INSDFeature_quals>
     </INSDFeature>
     <INSDFeature>
      <INSDFeature_key>modified_base</INSDFeature_key>
      <INSDFeature_location>6</INSDFeature_location>
      <INSDFeature_quals>
       <INSDQualifier>
        <INSDQualifier_name>mod_base</INSDQualifier_name>
        <INSDQualifier_value>OTHER</INSDQualifier_value>
       </INSDQualifier>
       <INSDQualifier id="q5918">
        <INSDQualifier_name>note</INSDQualifier_name>
        <INSDQualifier_value>2&apos;-O-methyl nucleotide</INSDQualifier_value>
        <NonEnglishQualifier_value>2&apos;-O-甲基核苷酸
</NonEnglishQualifier_value>
```

```
      </INSDQualifier>
     </INSDFeature_quals>
    </INSDFeature>
    <INSDFeature>
     <INSDFeature_key>modified_base</INSDFeature_key>
     <INSDFeature_location>7</INSDFeature_location>
     <INSDFeature_quals>
      <INSDQualifier>
       <INSDQualifier_name>mod_base</INSDQualifier_name>
       <INSDQualifier_value>OTHER</INSDQualifier_value>
      </INSDQualifier>
      <INSDQualifier id="q5919">
       <INSDQualifier_name>note</INSDQualifier_name>
       <INSDQualifier_value>2&apos;-fluoro nucleotide</INSDQualifier_value>
       <NonEnglishQualifier_value>2&apos;-氟核苷酸</NonEnglishQualifier_value>
      </INSDQualifier>
     </INSDFeature_quals>
    </INSDFeature>
    <INSDFeature>
     <INSDFeature_key>modified_base</INSDFeature_key>
     <INSDFeature_location>8</INSDFeature_location>
     <INSDFeature_quals>
      <INSDQualifier>
       <INSDQualifier_name>mod_base</INSDQualifier_name>
       <INSDQualifier_value>OTHER</INSDQualifier_value>
      </INSDQualifier>
      <INSDQualifier id="q5920">
       <INSDQualifier_name>note</INSDQualifier_name>
       <INSDQualifier_value>2&apos;-O-methyl nucleotide</INSDQualifier_value>
       <NonEnglishQualifier_value>2&apos;-O-甲基核苷酸
</NonEnglishQualifier_value>
      </INSDQualifier>
     </INSDFeature_quals>
    </INSDFeature>
    <INSDFeature>
     <INSDFeature_key>modified_base</INSDFeature_key>
     <INSDFeature_location>9</INSDFeature_location>
     <INSDFeature_quals>
      <INSDQualifier>
```

```
        <INSDQualifier_name>mod_base</INSDQualifier_name>
        <INSDQualifier_value>OTHER</INSDQualifier_value>
       </INSDQualifier>
       <INSDQualifier id="q5921">
        <INSDQualifier_name>note</INSDQualifier_name>
        <INSDQualifier_value>2&apos;-O-methyl nucleotide</INSDQualifier_value>
        <NonEnglishQualifier_value>2&apos;-O-甲基核苷酸
</NonEnglishQualifier_value>
      </INSDQualifier>
     </INSDFeature_quals>
    </INSDFeature>
    <INSDFeature>
     <INSDFeature_key>modified_base</INSDFeature_key>
     <INSDFeature_location>10</INSDFeature_location>
     <INSDFeature_quals>
      <INSDQualifier>
       <INSDQualifier_name>mod_base</INSDQualifier_name>
       <INSDQualifier_value>OTHER</INSDQualifier_value>
      </INSDQualifier>
      <INSDQualifier id="q5922">
       <INSDQualifier_name>note</INSDQualifier_name>
       <INSDQualifier_value>2&apos;-fluoro nucleotide</INSDQualifier_value>
       <NonEnglishQualifier_value>2&apos;-氟核苷酸</NonEnglishQualifier_value>
      </INSDQualifier>
     </INSDFeature_quals>
    </INSDFeature>
    <INSDFeature>
     <INSDFeature_key>modified_base</INSDFeature_key>
     <INSDFeature_location>11</INSDFeature_location>
     <INSDFeature_quals>
      <INSDQualifier>
       <INSDQualifier_name>mod_base</INSDQualifier_name>
       <INSDQualifier_value>OTHER</INSDQualifier_value>
      </INSDQualifier>
      <INSDQualifier id="q5923">
       <INSDQualifier_name>note</INSDQualifier_name>
       <INSDQualifier_value>2&apos;-O-methyl nucleotide</INSDQualifier_value>
       <NonEnglishQualifier_value>2&apos;-O-甲基核苷酸
</NonEnglishQualifier_value>
```

```
      </INSDQualifier>
     </INSDFeature_quals>
    </INSDFeature>
    <INSDFeature>
     <INSDFeature_key>modified_base</INSDFeature_key>
     <INSDFeature_location>12</INSDFeature_location>
     <INSDFeature_quals>
      <INSDQualifier>
       <INSDQualifier_name>mod_base</INSDQualifier_name>
       <INSDQualifier_value>OTHER</INSDQualifier_value>
      </INSDQualifier>
      <INSDQualifier id="q5924">
       <INSDQualifier_name>note</INSDQualifier_name>
       <INSDQualifier_value>2&apos;-O-methyl nucleotide</INSDQualifier_value>
       <NonEnglishQualifier_value>2&apos;-O-甲基核苷酸
</NonEnglishQualifier_value>
      </INSDQualifier>
     </INSDFeature_quals>
    </INSDFeature>
    <INSDFeature>
     <INSDFeature_key>modified_base</INSDFeature_key>
     <INSDFeature_location>13</INSDFeature_location>
     <INSDFeature_quals>
      <INSDQualifier>
       <INSDQualifier_name>mod_base</INSDQualifier_name>
       <INSDQualifier_value>OTHER</INSDQualifier_value>
      </INSDQualifier>
      <INSDQualifier id="q5925">
       <INSDQualifier_name>note</INSDQualifier_name>
       <INSDQualifier_value>2&apos;-O-methyl nucleotide</INSDQualifier_value>
       <NonEnglishQualifier_value>2&apos;-O-甲基核苷酸
</NonEnglishQualifier_value>
      </INSDQualifier>
     </INSDFeature_quals>
    </INSDFeature>
    <INSDFeature>
     <INSDFeature_key>modified_base</INSDFeature_key>
     <INSDFeature_location>14</INSDFeature_location>
     <INSDFeature_quals>
```

```
        <INSDQualifier>
         <INSDQualifier_name>mod_base</INSDQualifier_name>
         <INSDQualifier_value>OTHER</INSDQualifier_value>
        </INSDQualifier>
        <INSDQualifier id="q5926">
         <INSDQualifier_name>note</INSDQualifier_name>
         <INSDQualifier_value>2&apos;-fluoro nucleotide</INSDQualifier_value>
         <NonEnglishQualifier_value>2&apos;-氟核苷酸</NonEnglishQualifier_value>
        </INSDQualifier>
       </INSDFeature_quals>
      </INSDFeature>
      <INSDFeature>
       <INSDFeature_key>modified_base</INSDFeature_key>
       <INSDFeature_location>15</INSDFeature_location>
       <INSDFeature_quals>
        <INSDQualifier>
         <INSDQualifier_name>mod_base</INSDQualifier_name>
         <INSDQualifier_value>OTHER</INSDQualifier_value>
        </INSDQualifier>
        <INSDQualifier id="q5927">
         <INSDQualifier_name>note</INSDQualifier_name>
         <INSDQualifier_value>2&apos;-O-methyl nucleotide</INSDQualifier_value>
         <NonEnglishQualifier_value>2&apos;-O-甲基核苷酸
</NonEnglishQualifier_value>
        </INSDQualifier>
       </INSDFeature_quals>
      </INSDFeature>
      <INSDFeature>
       <INSDFeature_key>modified_base</INSDFeature_key>
       <INSDFeature_location>16</INSDFeature_location>
       <INSDFeature_quals>
        <INSDQualifier>
         <INSDQualifier_name>mod_base</INSDQualifier_name>
         <INSDQualifier_value>OTHER</INSDQualifier_value>
        </INSDQualifier>
        <INSDQualifier id="q5928">
         <INSDQualifier_name>note</INSDQualifier_name>
         <INSDQualifier_value>2&apos;-O-methyl nucleotide</INSDQualifier_value>
         <NonEnglishQualifier_value>2&apos;-O-甲基核苷酸
</NonEnglishQualifier_value>
```

```
      </INSDQualifier>
     </INSDFeature_quals>
    </INSDFeature>
    <INSDFeature>
     <INSDFeature_key>modified_base</INSDFeature_key>
     <INSDFeature_location>17</INSDFeature_location>
     <INSDFeature_quals>
      <INSDQualifier>
       <INSDQualifier_name>mod_base</INSDQualifier_name>
       <INSDQualifier_value>OTHER</INSDQualifier_value>
      </INSDQualifier>
      <INSDQualifier id="q5929">
       <INSDQualifier_name>note</INSDQualifier_name>
       <INSDQualifier_value>2&apos;-O-methyl nucleotide</INSDQualifier_value>
       <NonEnglishQualifier_value>2&apos;-O-甲基核苷酸
</NonEnglishQualifier_value>
      </INSDQualifier>
     </INSDFeature_quals>
    </INSDFeature>
    <INSDFeature>
     <INSDFeature_key>modified_base</INSDFeature_key>
     <INSDFeature_location>18</INSDFeature_location>
     <INSDFeature_quals>
      <INSDQualifier>
       <INSDQualifier_name>mod_base</INSDQualifier_name>
       <INSDQualifier_value>OTHER</INSDQualifier_value>
      </INSDQualifier>
      <INSDQualifier id="q5930">
       <INSDQualifier_name>note</INSDQualifier_name>
       <INSDQualifier_value>2&apos;-O-methyl nucleotide</INSDQualifier_value>
       <NonEnglishQualifier_value>2&apos;-O-甲基核苷酸
</NonEnglishQualifier_value>
      </INSDQualifier>
     </INSDFeature_quals>
    </INSDFeature>
    <INSDFeature>
     <INSDFeature_key>modified_base</INSDFeature_key>
     <INSDFeature_location>19</INSDFeature_location>
     <INSDFeature_quals>
```

```
        <INSDQualifier>
         <INSDQualifier_name>mod_base</INSDQualifier_name>
         <INSDQualifier_value>OTHER</INSDQualifier_value>
        </INSDQualifier>
        <INSDQualifier id="q5931">
         <INSDQualifier_name>note</INSDQualifier_name>
         <INSDQualifier_value>2&apos;-O-methyl nucleotide</INSDQualifier_value>
         <NonEnglishQualifier_value>2&apos;-O-甲基核苷酸
</NonEnglishQualifier_value>
        </INSDQualifier>
       </INSDFeature_quals>
      </INSDFeature>
      <INSDFeature>
       <INSDFeature_key>modified_base</INSDFeature_key>
       <INSDFeature_location>20</INSDFeature_location>
       <INSDFeature_quals>
        <INSDQualifier>
         <INSDQualifier_name>mod_base</INSDQualifier_name>
         <INSDQualifier_value>OTHER</INSDQualifier_value>
        </INSDQualifier>
        <INSDQualifier id="q5932">
         <INSDQualifier_name>note</INSDQualifier_name>
         <INSDQualifier_value>2&apos;-O-methyl nucleotide
phosphorothioate</INSDQualifier_value>
         <NonEnglishQualifier_value>2&apos;-O-甲基核苷酸硫代磷酸酯
</NonEnglishQualifier_value>
        </INSDQualifier>
       </INSDFeature_quals>
      </INSDFeature>
      <INSDFeature>
       <INSDFeature_key>modified_base</INSDFeature_key>
       <INSDFeature_location>21</INSDFeature_location>
       <INSDFeature_quals>
        <INSDQualifier>
         <INSDQualifier_name>mod_base</INSDQualifier_name>
         <INSDQualifier_value>OTHER</INSDQualifier_value>
        </INSDQualifier>
        <INSDQualifier id="q5933">
         <INSDQualifier_name>note</INSDQualifier_name>
```

```
        <INSDQualifier_value>2&apos;-O-methyl nucleotide
phosphorothioate</INSDQualifier_value>
        <NonEnglishQualifier_value>2&apos;-O-甲基核苷酸硫代磷酸酯
</NonEnglishQualifier_value>
       </INSDQualifier>
      </INSDFeature_quals>
     </INSDFeature>
     <INSDFeature>
      <INSDFeature_key>modified_base</INSDFeature_key>
      <INSDFeature_location>22</INSDFeature_location>
      <INSDFeature_quals>
       <INSDQualifier>
        <INSDQualifier_name>mod_base</INSDQualifier_name>
        <INSDQualifier_value>OTHER</INSDQualifier_value>
       </INSDQualifier>
       <INSDQualifier id="q5934">
        <INSDQualifier_name>note</INSDQualifier_name>
        <INSDQualifier_value>2&apos;-O-methyl nucleotide</INSDQualifier_value>
        <NonEnglishQualifier_value>2&apos;-O-甲基核苷酸
</NonEnglishQualifier_value>
       </INSDQualifier>
      </INSDFeature_quals>
     </INSDFeature>
    </INSDSeq_feature-table>
    <INSDSeq_sequence>tcaccaacacattctctaacgg</INSDSeq_sequence>
   </INSDSeq>
  </SequenceData>
  <SequenceData sequenceIDNumber="577">
   <INSDSeq>
    <INSDSeq_length>36</INSDSeq_length>
    <INSDSeq_moltype>RNA</INSDSeq_moltype>
    <INSDSeq_division>PAT</INSDSeq_division>
    <INSDSeq_feature-table>
     <INSDFeature>
      <INSDFeature_key>source</INSDFeature_key>
      <INSDFeature_location>1..36</INSDFeature_location>
      <INSDFeature_quals>
       <INSDQualifier>
        <INSDQualifier_name>mol_type</INSDQualifier_name>
```

```
        <INSDQualifier_value>other RNA</INSDQualifier_value>
       </INSDQualifier>
       <INSDQualifier id="q5935">
        <INSDQualifier_name>organism</INSDQualifier_name>
        <INSDQualifier_value>synthetic construct</INSDQualifier_value>
        <NonEnglishQualifier_value>合成構築體</NonEnglishQualifier_value>
       </INSDQualifier>
      </INSDFeature_quals>
     </INSDFeature>
     <INSDFeature>
      <INSDFeature_key>modified_base</INSDFeature_key>
      <INSDFeature_location>1</INSDFeature_location>
      <INSDFeature_quals>
       <INSDQualifier>
        <INSDQualifier_name>mod_base</INSDQualifier_name>
        <INSDQualifier_value>OTHER</INSDQualifier_value>
       </INSDQualifier>
       <INSDQualifier id="q5936">
        <INSDQualifier_name>note</INSDQualifier_name>
        <INSDQualifier_value>2&apos;-O-methyl nucleotide
phosphorothioate</INSDQualifier_value>
        <NonEnglishQualifier_value>2&apos;-O-甲基核苷酸硫代磷酸酯
</NonEnglishQualifier_value>
       </INSDQualifier>
      </INSDFeature_quals>
     </INSDFeature>
     <INSDFeature>
      <INSDFeature_key>modified_base</INSDFeature_key>
      <INSDFeature_location>2</INSDFeature_location>
      <INSDFeature_quals>
       <INSDQualifier>
        <INSDQualifier_name>mod_base</INSDQualifier_name>
        <INSDQualifier_value>OTHER</INSDQualifier_value>
       </INSDQualifier>
       <INSDQualifier id="q5937">
        <INSDQualifier_name>note</INSDQualifier_name>
        <INSDQualifier_value>2&apos;-O-methyl nucleotide</INSDQualifier_value>
        <NonEnglishQualifier_value>2&apos;-O-甲基核苷酸
</NonEnglishQualifier_value>
```

```
      </INSDQualifier>
     </INSDFeature_quals>
    </INSDFeature>
    <INSDFeature>
     <INSDFeature_key>modified_base</INSDFeature_key>
     <INSDFeature_location>3</INSDFeature_location>
     <INSDFeature_quals>
      <INSDQualifier>
       <INSDQualifier_name>mod_base</INSDQualifier_name>
       <INSDQualifier_value>OTHER</INSDQualifier_value>
      </INSDQualifier>
      <INSDQualifier id="q5938">
       <INSDQualifier_name>note</INSDQualifier_name>
       <INSDQualifier_value>2&apos;-O-methyl nucleotide</INSDQualifier_value>
       <NonEnglishQualifier_value>2&apos;-O-甲基核苷酸
</NonEnglishQualifier_value>
      </INSDQualifier>
     </INSDFeature_quals>
    </INSDFeature>
    <INSDFeature>
     <INSDFeature_key>modified_base</INSDFeature_key>
     <INSDFeature_location>4</INSDFeature_location>
     <INSDFeature_quals>
      <INSDQualifier>
       <INSDQualifier_name>mod_base</INSDQualifier_name>
       <INSDQualifier_value>OTHER</INSDQualifier_value>
      </INSDQualifier>
      <INSDQualifier id="q5939">
       <INSDQualifier_name>note</INSDQualifier_name>
       <INSDQualifier_value>2&apos;-O-methyl nucleotide</INSDQualifier_value>
       <NonEnglishQualifier_value>2&apos;-O-甲基核苷酸
</NonEnglishQualifier_value>
      </INSDQualifier>
     </INSDFeature_quals>
    </INSDFeature>
    <INSDFeature>
     <INSDFeature_key>modified_base</INSDFeature_key>
     <INSDFeature_location>5</INSDFeature_location>
     <INSDFeature_quals>
```

```
        <INSDQualifier>
         <INSDQualifier_name>mod_base</INSDQualifier_name>
         <INSDQualifier_value>OTHER</INSDQualifier_value>
        </INSDQualifier>
        <INSDQualifier id="q5940">
         <INSDQualifier_name>note</INSDQualifier_name>
         <INSDQualifier_value>2&apos;-O-methyl nucleotide</INSDQualifier_value>
         <NonEnglishQualifier_value>2&apos;-O-甲基核苷酸
</NonEnglishQualifier_value>
        </INSDQualifier>
       </INSDFeature_quals>
      </INSDFeature>
      <INSDFeature>
       <INSDFeature_key>modified_base</INSDFeature_key>
       <INSDFeature_location>6</INSDFeature_location>
       <INSDFeature_quals>
        <INSDQualifier>
         <INSDQualifier_name>mod_base</INSDQualifier_name>
         <INSDQualifier_value>OTHER</INSDQualifier_value>
        </INSDQualifier>
        <INSDQualifier id="q5941">
         <INSDQualifier_name>note</INSDQualifier_name>
         <INSDQualifier_value>2&apos;-O-methyl nucleotide</INSDQualifier_value>
         <NonEnglishQualifier_value>2&apos;-O-甲基核苷酸
</NonEnglishQualifier_value>
        </INSDQualifier>
       </INSDFeature_quals>
      </INSDFeature>
      <INSDFeature>
       <INSDFeature_key>modified_base</INSDFeature_key>
       <INSDFeature_location>7</INSDFeature_location>
       <INSDFeature_quals>
        <INSDQualifier>
         <INSDQualifier_name>mod_base</INSDQualifier_name>
         <INSDQualifier_value>OTHER</INSDQualifier_value>
        </INSDQualifier>
        <INSDQualifier id="q5942">
         <INSDQualifier_name>note</INSDQualifier_name>
         <INSDQualifier_value>2&apos;-O-methyl nucleotide</INSDQualifier_value>
```

```
        <NonEnglishQualifier_value>2&apos;-O-甲基核苷酸
</NonEnglishQualifier_value>
       </INSDQualifier>
      </INSDFeature_quals>
     </INSDFeature>
     <INSDFeature>
      <INSDFeature_key>modified_base</INSDFeature_key>
      <INSDFeature_location>8</INSDFeature_location>
      <INSDFeature_quals>
       <INSDQualifier>
        <INSDQualifier_name>mod_base</INSDQualifier_name>
        <INSDQualifier_value>OTHER</INSDQualifier_value>
       </INSDQualifier>
       <INSDQualifier id="q5943">
        <INSDQualifier_name>note</INSDQualifier_name>
        <INSDQualifier_value>2&apos;-fluoro nucleotide</INSDQualifier_value>
        <NonEnglishQualifier_value>2&apos;-氟核苷酸</NonEnglishQualifier_value>
       </INSDQualifier>
      </INSDFeature_quals>
     </INSDFeature>
     <INSDFeature>
      <INSDFeature_key>modified_base</INSDFeature_key>
      <INSDFeature_location>9</INSDFeature_location>
      <INSDFeature_quals>
       <INSDQualifier>
        <INSDQualifier_name>mod_base</INSDQualifier_name>
        <INSDQualifier_value>OTHER</INSDQualifier_value>
       </INSDQualifier>
       <INSDQualifier id="q5944">
        <INSDQualifier_name>note</INSDQualifier_name>
        <INSDQualifier_value>2&apos;-fluoro nucleotide</INSDQualifier_value>
        <NonEnglishQualifier_value>2&apos;-氟核苷酸</NonEnglishQualifier_value>
       </INSDQualifier>
      </INSDFeature_quals>
     </INSDFeature>
     <INSDFeature>
      <INSDFeature_key>modified_base</INSDFeature_key>
      <INSDFeature_location>10</INSDFeature_location>
      <INSDFeature_quals>
```

```
      <INSDQualifier>
       <INSDQualifier_name>mod_base</INSDQualifier_name>
       <INSDQualifier_value>OTHER</INSDQualifier_value>
      </INSDQualifier>
      <INSDQualifier id="q5945">
       <INSDQualifier_name>note</INSDQualifier_name>
       <INSDQualifier_value>2&apos;-fluoro nucleotide</INSDQualifier_value>
       <NonEnglishQualifier_value>2&apos;-氟核苷酸</NonEnglishQualifier_value>
      </INSDQualifier>
     </INSDFeature_quals>
    </INSDFeature>
    <INSDFeature>
     <INSDFeature_key>modified_base</INSDFeature_key>
     <INSDFeature_location>11</INSDFeature_location>
     <INSDFeature_quals>
      <INSDQualifier>
       <INSDQualifier_name>mod_base</INSDQualifier_name>
       <INSDQualifier_value>OTHER</INSDQualifier_value>
      </INSDQualifier>
      <INSDQualifier id="q5946">
       <INSDQualifier_name>note</INSDQualifier_name>
       <INSDQualifier_value>2&apos;-fluoro nucleotide</INSDQualifier_value>
       <NonEnglishQualifier_value>2&apos;-氟核苷酸</NonEnglishQualifier_value>
      </INSDQualifier>
     </INSDFeature_quals>
    </INSDFeature>
    <INSDFeature>
     <INSDFeature_key>modified_base</INSDFeature_key>
     <INSDFeature_location>12</INSDFeature_location>
     <INSDFeature_quals>
      <INSDQualifier>
       <INSDQualifier_name>mod_base</INSDQualifier_name>
       <INSDQualifier_value>OTHER</INSDQualifier_value>
      </INSDQualifier>
      <INSDQualifier id="q5947">
       <INSDQualifier_name>note</INSDQualifier_name>
       <INSDQualifier_value>2&apos;-O-methyl nucleotide</INSDQualifier_value>
       <NonEnglishQualifier_value>2&apos;-O-甲基核苷酸
</NonEnglishQualifier_value>
```

```
      </INSDQualifier>
     </INSDFeature_quals>
    </INSDFeature>
    <INSDFeature>
     <INSDFeature_key>modified_base</INSDFeature_key>
     <INSDFeature_location>13</INSDFeature_location>
     <INSDFeature_quals>
      <INSDQualifier>
       <INSDQualifier_name>mod_base</INSDQualifier_name>
       <INSDQualifier_value>OTHER</INSDQualifier_value>
      </INSDQualifier>
      <INSDQualifier id="q5948">
       <INSDQualifier_name>note</INSDQualifier_name>
       <INSDQualifier_value>2&apos;-O-methyl nucleotide</INSDQualifier_value>
       <NonEnglishQualifier_value>2&apos;-O-甲基核苷酸
</NonEnglishQualifier_value>
      </INSDQualifier>
     </INSDFeature_quals>
    </INSDFeature>
    <INSDFeature>
     <INSDFeature_key>modified_base</INSDFeature_key>
     <INSDFeature_location>14</INSDFeature_location>
     <INSDFeature_quals>
      <INSDQualifier>
       <INSDQualifier_name>mod_base</INSDQualifier_name>
       <INSDQualifier_value>OTHER</INSDQualifier_value>
      </INSDQualifier>
      <INSDQualifier id="q5949">
       <INSDQualifier_name>note</INSDQualifier_name>
       <INSDQualifier_value>2&apos;-O-methyl nucleotide</INSDQualifier_value>
       <NonEnglishQualifier_value>2&apos;-O-甲基核苷酸
</NonEnglishQualifier_value>
      </INSDQualifier>
     </INSDFeature_quals>
    </INSDFeature>
    <INSDFeature>
     <INSDFeature_key>modified_base</INSDFeature_key>
     <INSDFeature_location>15</INSDFeature_location>
     <INSDFeature_quals>
```

```
        <INSDQualifier>
         <INSDQualifier_name>mod_base</INSDQualifier_name>
         <INSDQualifier_value>OTHER</INSDQualifier_value>
        </INSDQualifier>
        <INSDQualifier id="q5950">
         <INSDQualifier_name>note</INSDQualifier_name>
         <INSDQualifier_value>2&apos;-O-methyl nucleotide</INSDQualifier_value>
         <NonEnglishQualifier_value>2&apos;-O-甲基核苷酸
</NonEnglishQualifier_value>
        </INSDQualifier>
       </INSDFeature_quals>
      </INSDFeature>
      <INSDFeature>
       <INSDFeature_key>modified_base</INSDFeature_key>
       <INSDFeature_location>16</INSDFeature_location>
       <INSDFeature_quals>
        <INSDQualifier>
         <INSDQualifier_name>mod_base</INSDQualifier_name>
         <INSDQualifier_value>OTHER</INSDQualifier_value>
        </INSDQualifier>
        <INSDQualifier id="q5951">
         <INSDQualifier_name>note</INSDQualifier_name>
         <INSDQualifier_value>2&apos;-O-methyl nucleotide</INSDQualifier_value>
         <NonEnglishQualifier_value>2&apos;-O-甲基核苷酸
</NonEnglishQualifier_value>
        </INSDQualifier>
       </INSDFeature_quals>
      </INSDFeature>
      <INSDFeature>
       <INSDFeature_key>modified_base</INSDFeature_key>
       <INSDFeature_location>17</INSDFeature_location>
       <INSDFeature_quals>
        <INSDQualifier>
         <INSDQualifier_name>mod_base</INSDQualifier_name>
         <INSDQualifier_value>OTHER</INSDQualifier_value>
        </INSDQualifier>
        <INSDQualifier id="q5952">
         <INSDQualifier_name>note</INSDQualifier_name>
         <INSDQualifier_value>2&apos;-O-methyl nucleotide</INSDQualifier_value>
```

```
        <NonEnglishQualifier_value>2&apos;-O-甲基核苷酸
</NonEnglishQualifier_value>
       </INSDQualifier>
      </INSDFeature_quals>
     </INSDFeature>
     <INSDFeature>
      <INSDFeature_key>modified_base</INSDFeature_key>
      <INSDFeature_location>18</INSDFeature_location>
      <INSDFeature_quals>
       <INSDQualifier>
        <INSDQualifier_name>mod_base</INSDQualifier_name>
        <INSDQualifier_value>OTHER</INSDQualifier_value>
       </INSDQualifier>
       <INSDQualifier id="q5953">
        <INSDQualifier_name>note</INSDQualifier_name>
        <INSDQualifier_value>2&apos;-O-methyl nucleotide</INSDQualifier_value>
        <NonEnglishQualifier_value>2&apos;-O-甲基核苷酸
</NonEnglishQualifier_value>
       </INSDQualifier>
      </INSDFeature_quals>
     </INSDFeature>
     <INSDFeature>
      <INSDFeature_key>modified_base</INSDFeature_key>
      <INSDFeature_location>19</INSDFeature_location>
      <INSDFeature_quals>
       <INSDQualifier>
        <INSDQualifier_name>mod_base</INSDQualifier_name>
        <INSDQualifier_value>OTHER</INSDQualifier_value>
       </INSDQualifier>
       <INSDQualifier id="q5954">
        <INSDQualifier_name>note</INSDQualifier_name>
        <INSDQualifier_value>2&apos;-O-methyl nucleotide</INSDQualifier_value>
        <NonEnglishQualifier_value>2&apos;-O-甲基核苷酸
</NonEnglishQualifier_value>
       </INSDQualifier>
      </INSDFeature_quals>
     </INSDFeature>
     <INSDFeature>
      <INSDFeature_key>modified_base</INSDFeature_key>
```

```
      <INSDFeature_location>20</INSDFeature_location>
      <INSDFeature_quals>
       <INSDQualifier>
        <INSDQualifier_name>mod_base</INSDQualifier_name>
        <INSDQualifier_value>OTHER</INSDQualifier_value>
       </INSDQualifier>
       <INSDQualifier id="q5955">
        <INSDQualifier_name>note</INSDQualifier_name>
        <INSDQualifier_value>2&apos;-O-methyl nucleotide</INSDQualifier_value>
        <NonEnglishQualifier_value>2&apos;-O-甲基核苷酸
</NonEnglishQualifier_value>
       </INSDQualifier>
      </INSDFeature_quals>
     </INSDFeature>
     <INSDFeature>
      <INSDFeature_key>modified_base</INSDFeature_key>
      <INSDFeature_location>21</INSDFeature_location>
      <INSDFeature_quals>
       <INSDQualifier>
        <INSDQualifier_name>mod_base</INSDQualifier_name>
        <INSDQualifier_value>OTHER</INSDQualifier_value>
       </INSDQualifier>
       <INSDQualifier id="q5956">
        <INSDQualifier_name>note</INSDQualifier_name>
        <INSDQualifier_value>2&apos;-O-methyl nucleotide</INSDQualifier_value>
        <NonEnglishQualifier_value>2&apos;-O-甲基核苷酸
</NonEnglishQualifier_value>
       </INSDQualifier>
      </INSDFeature_quals>
     </INSDFeature>
     <INSDFeature>
      <INSDFeature_key>modified_base</INSDFeature_key>
      <INSDFeature_location>22</INSDFeature_location>
      <INSDFeature_quals>
       <INSDQualifier>
        <INSDQualifier_name>mod_base</INSDQualifier_name>
        <INSDQualifier_value>OTHER</INSDQualifier_value>
       </INSDQualifier>
       <INSDQualifier id="q5957">
```

```
        <INSDQualifier_name>note</INSDQualifier_name>
        <INSDQualifier_value>2&apos;-O-methyl nucleotide</INSDQualifier_value>
        <NonEnglishQualifier_value>2&apos;-O-甲基核苷酸
</NonEnglishQualifier_value>
       </INSDQualifier>
      </INSDFeature_quals>
     </INSDFeature>
     <INSDFeature>
      <INSDFeature_key>modified_base</INSDFeature_key>
      <INSDFeature_location>23</INSDFeature_location>
      <INSDFeature_quals>
       <INSDQualifier>
        <INSDQualifier_name>mod_base</INSDQualifier_name>
        <INSDQualifier_value>OTHER</INSDQualifier_value>
       </INSDQualifier>
       <INSDQualifier id="q5958">
        <INSDQualifier_name>note</INSDQualifier_name>
        <INSDQualifier_value>2&apos;-O-methyl nucleotide</INSDQualifier_value>
        <NonEnglishQualifier_value>2&apos;-O-甲基核苷酸
</NonEnglishQualifier_value>
       </INSDQualifier>
      </INSDFeature_quals>
     </INSDFeature>
     <INSDFeature>
      <INSDFeature_key>modified_base</INSDFeature_key>
      <INSDFeature_location>24</INSDFeature_location>
      <INSDFeature_quals>
       <INSDQualifier>
        <INSDQualifier_name>mod_base</INSDQualifier_name>
        <INSDQualifier_value>OTHER</INSDQualifier_value>
       </INSDQualifier>
       <INSDQualifier id="q5959">
        <INSDQualifier_name>note</INSDQualifier_name>
        <INSDQualifier_value>2&apos;-O-methyl nucleotide</INSDQualifier_value>
        <NonEnglishQualifier_value>2&apos;-O-甲基核苷酸
</NonEnglishQualifier_value>
       </INSDQualifier>
      </INSDFeature_quals>
     </INSDFeature>
```

```
      <INSDFeature>
       <INSDFeature_key>modified_base</INSDFeature_key>
       <INSDFeature_location>25</INSDFeature_location>
       <INSDFeature_quals>
        <INSDQualifier>
         <INSDQualifier_name>mod_base</INSDQualifier_name>
         <INSDQualifier_value>OTHER</INSDQualifier_value>
        </INSDQualifier>
        <INSDQualifier id="q5960">
         <INSDQualifier_name>note</INSDQualifier_name>
         <INSDQualifier_value>2&apos;-O-methyl nucleotide</INSDQualifier_value>
         <NonEnglishQualifier_value>2&apos;-O-甲基核苷酸
</NonEnglishQualifier_value>
        </INSDQualifier>
       </INSDFeature_quals>
      </INSDFeature>
      <INSDFeature>
       <INSDFeature_key>modified_base</INSDFeature_key>
       <INSDFeature_location>26</INSDFeature_location>
       <INSDFeature_quals>
        <INSDQualifier>
         <INSDQualifier_name>mod_base</INSDQualifier_name>
         <INSDQualifier_value>OTHER</INSDQualifier_value>
        </INSDQualifier>
        <INSDQualifier id="q5961">
         <INSDQualifier_name>note</INSDQualifier_name>
         <INSDQualifier_value>2&apos;-O-methyl nucleotide</INSDQualifier_value>
         <NonEnglishQualifier_value>2&apos;-O-甲基核苷酸
</NonEnglishQualifier_value>
        </INSDQualifier>
       </INSDFeature_quals>
      </INSDFeature>
      <INSDFeature>
       <INSDFeature_key>modified_base</INSDFeature_key>
       <INSDFeature_location>27</INSDFeature_location>
       <INSDFeature_quals>
        <INSDQualifier>
         <INSDQualifier_name>mod_base</INSDQualifier_name>
         <INSDQualifier_value>OTHER</INSDQualifier_value>
```

```
      </INSDQualifier>
      <INSDQualifier id="q5962">
       <INSDQualifier_name>note</INSDQualifier_name>
       <INSDQualifier_value>2&apos;-O-methyl nucleotide</INSDQualifier_value>
       <NonEnglishQualifier_value>2&apos;-O-甲基核苷酸
</NonEnglishQualifier_value>
      </INSDQualifier>
     </INSDFeature_quals>
    </INSDFeature>
    <INSDFeature>
     <INSDFeature_key>modified_base</INSDFeature_key>
     <INSDFeature_location>28</INSDFeature_location>
     <INSDFeature_quals>
      <INSDQualifier>
       <INSDQualifier_name>mod_base</INSDQualifier_name>
       <INSDQualifier_value>OTHER</INSDQualifier_value>
      </INSDQualifier>
      <INSDQualifier id="q5963">
       <INSDQualifier_name>note</INSDQualifier_name>
       <INSDQualifier_value>2&apos;-aminodiethoxymethanol-Adenine-N-
acetylgalactosamine</INSDQualifier_value>
       <NonEnglishQualifier_value>2&apos;-胺基二乙氧基甲醇-腺嘌呤-N-乙醯基半乳糖
胺</NonEnglishQualifier_value>
      </INSDQualifier>
     </INSDFeature_quals>
    </INSDFeature>
    <INSDFeature>
     <INSDFeature_key>modified_base</INSDFeature_key>
     <INSDFeature_location>29</INSDFeature_location>
     <INSDFeature_quals>
      <INSDQualifier>
       <INSDQualifier_name>mod_base</INSDQualifier_name>
       <INSDQualifier_value>OTHER</INSDQualifier_value>
      </INSDQualifier>
      <INSDQualifier id="q5964">
       <INSDQualifier_name>note</INSDQualifier_name>
       <INSDQualifier_value>2&apos;-aminodiethoxymethanol-Adenine-N-
acetylgalactosamine</INSDQualifier_value>
       <NonEnglishQualifier_value>2&apos;-胺基二乙氧基甲醇-腺嘌呤-N-乙醯基半乳糖
胺</NonEnglishQualifier_value>
```

```
      </INSDQualifier>
     </INSDFeature_quals>
    </INSDFeature>
    <INSDFeature>
     <INSDFeature_key>modified_base</INSDFeature_key>
     <INSDFeature_location>30</INSDFeature_location>
     <INSDFeature_quals>
      <INSDQualifier>
       <INSDQualifier_name>mod_base</INSDQualifier_name>
       <INSDQualifier_value>OTHER</INSDQualifier_value>
      </INSDQualifier>
      <INSDQualifier id="q5965">
       <INSDQualifier_name>note</INSDQualifier_name>
       <INSDQualifier_value>2&apos;-aminodiethoxymethanol-Adenine-N-
acetylgalactosamine</INSDQualifier_value>
       <NonEnglishQualifier_value>2&apos;-胺基二乙氧基甲醇-腺嘌呤-N-乙醯基半乳糖
胺</NonEnglishQualifier_value>
      </INSDQualifier>
     </INSDFeature_quals>
    </INSDFeature>
    <INSDFeature>
     <INSDFeature_key>modified_base</INSDFeature_key>
     <INSDFeature_location>31</INSDFeature_location>
     <INSDFeature_quals>
      <INSDQualifier>
       <INSDQualifier_name>mod_base</INSDQualifier_name>
       <INSDQualifier_value>OTHER</INSDQualifier_value>
      </INSDQualifier>
      <INSDQualifier id="q5966">
       <INSDQualifier_name>note</INSDQualifier_name>
       <INSDQualifier_value>2&apos;-O-methyl nucleotide</INSDQualifier_value>
       <NonEnglishQualifier_value>2&apos;-O-甲基核苷酸
</NonEnglishQualifier_value>
      </INSDQualifier>
     </INSDFeature_quals>
    </INSDFeature>
    <INSDFeature>
     <INSDFeature_key>modified_base</INSDFeature_key>
     <INSDFeature_location>32</INSDFeature_location>
```

```
      <INSDFeature_quals>
       <INSDQualifier>
        <INSDQualifier_name>mod_base</INSDQualifier_name>
        <INSDQualifier_value>OTHER</INSDQualifier_value>
       </INSDQualifier>
       <INSDQualifier id="q5967">
        <INSDQualifier_name>note</INSDQualifier_name>
        <INSDQualifier_value>2&apos;-O-methyl nucleotide</INSDQualifier_value>
        <NonEnglishQualifier_value>2&apos;-O-甲基核苷酸
</NonEnglishQualifier_value>
       </INSDQualifier>
      </INSDFeature_quals>
     </INSDFeature>
     <INSDFeature>
      <INSDFeature_key>modified_base</INSDFeature_key>
      <INSDFeature_location>33</INSDFeature_location>
      <INSDFeature_quals>
       <INSDQualifier>
        <INSDQualifier_name>mod_base</INSDQualifier_name>
        <INSDQualifier_value>OTHER</INSDQualifier_value>
       </INSDQualifier>
       <INSDQualifier id="q5968">
        <INSDQualifier_name>note</INSDQualifier_name>
        <INSDQualifier_value>2&apos;-O-methyl nucleotide</INSDQualifier_value>
        <NonEnglishQualifier_value>2&apos;-O-甲基核苷酸
</NonEnglishQualifier_value>
       </INSDQualifier>
      </INSDFeature_quals>
     </INSDFeature>
     <INSDFeature>
      <INSDFeature_key>modified_base</INSDFeature_key>
      <INSDFeature_location>34</INSDFeature_location>
      <INSDFeature_quals>
       <INSDQualifier>
        <INSDQualifier_name>mod_base</INSDQualifier_name>
        <INSDQualifier_value>OTHER</INSDQualifier_value>
       </INSDQualifier>
       <INSDQualifier id="q5969">
        <INSDQualifier_name>note</INSDQualifier_name>
```

```
        <INSDQualifier_value>2&apos;-O-methyl nucleotide</INSDQualifier_value>
        <NonEnglishQualifier_value>2&apos;-O-甲基核苷酸
</NonEnglishQualifier_value>
      </INSDQualifier>
     </INSDFeature_quals>
    </INSDFeature>
    <INSDFeature>
     <INSDFeature_key>modified_base</INSDFeature_key>
     <INSDFeature_location>35</INSDFeature_location>
     <INSDFeature_quals>
      <INSDQualifier>
       <INSDQualifier_name>mod_base</INSDQualifier_name>
       <INSDQualifier_value>OTHER</INSDQualifier_value>
      </INSDQualifier>
      <INSDQualifier id="q5970">
       <INSDQualifier_name>note</INSDQualifier_name>
       <INSDQualifier_value>2&apos;-O-methyl nucleotide</INSDQualifier_value>
       <NonEnglishQualifier_value>2&apos;-O-甲基核苷酸
</NonEnglishQualifier_value>
      </INSDQualifier>
     </INSDFeature_quals>
    </INSDFeature>
    <INSDFeature>
     <INSDFeature_key>modified_base</INSDFeature_key>
     <INSDFeature_location>36</INSDFeature_location>
     <INSDFeature_quals>
      <INSDQualifier>
       <INSDQualifier_name>mod_base</INSDQualifier_name>
       <INSDQualifier_value>OTHER</INSDQualifier_value>
      </INSDQualifier>
      <INSDQualifier id="q5971">
       <INSDQualifier_name>note</INSDQualifier_name>
       <INSDQualifier_value>2&apos;-O-methyl nucleotide</INSDQualifier_value>
       <NonEnglishQualifier_value>2&apos;-O-甲基核苷酸
</NonEnglishQualifier_value>
      </INSDQualifier>
     </INSDFeature_quals>
    </INSDFeature>
   </INSDSeq_feature-table>
```

```
    <INSDSeq_sequence>ttagagaatgtgttggtgcagcagccgaaaggctgc</INSDSeq_sequence>
   </INSDSeq>
  </SequenceData>
  <SequenceData sequenceIDNumber="578">
   <INSDSeq>
    <INSDSeq_length>22</INSDSeq_length>
    <INSDSeq_moltype>RNA</INSDSeq_moltype>
    <INSDSeq_division>PAT</INSDSeq_division>
    <INSDSeq_feature-table>
     <INSDFeature>
      <INSDFeature_key>source</INSDFeature_key>
      <INSDFeature_location>1..22</INSDFeature_location>
      <INSDFeature_quals>
       <INSDQualifier>
        <INSDQualifier_name>mol_type</INSDQualifier_name>
        <INSDQualifier_value>other RNA</INSDQualifier_value>
       </INSDQualifier>
       <INSDQualifier id="q5972">
        <INSDQualifier_name>organism</INSDQualifier_name>
        <INSDQualifier_value>synthetic construct</INSDQualifier_value>
        <NonEnglishQualifier_value>合成構築體</NonEnglishQualifier_value>
       </INSDQualifier>
      </INSDFeature_quals>
     </INSDFeature>
     <INSDFeature>
      <INSDFeature_key>modified_base</INSDFeature_key>
      <INSDFeature_location>1</INSDFeature_location>
      <INSDFeature_quals>
       <INSDQualifier>
        <INSDQualifier_name>mod_base</INSDQualifier_name>
        <INSDQualifier_value>OTHER</INSDQualifier_value>
       </INSDQualifier>
       <INSDQualifier id="q5973">
        <INSDQualifier_name>note</INSDQualifier_name>
        <INSDQualifier_value>4&apos;-O-monomethylphosphonate-2&apos;-O-methyl-
modified nucleotide</INSDQualifier_value>
        <NonEnglishQualifier_value>4&apos;-O-單甲基膦酸酯-2&apos;-O-甲基修飾之核
苷酸</NonEnglishQualifier_value>
       </INSDQualifier>
```

```
      </INSDFeature_quals>
     </INSDFeature>
     <INSDFeature>
      <INSDFeature_key>modified_base</INSDFeature_key>
      <INSDFeature_location>2</INSDFeature_location>
      <INSDFeature_quals>
       <INSDQualifier>
        <INSDQualifier_name>mod_base</INSDQualifier_name>
        <INSDQualifier_value>OTHER</INSDQualifier_value>
       </INSDQualifier>
       <INSDQualifier id="q5974">
        <INSDQualifier_name>note</INSDQualifier_name>
        <INSDQualifier_value>2&apos;-fluoro nucleotide
phosphorothioate</INSDQualifier_value>
        <NonEnglishQualifier_value>2&apos;-氟核苷酸硫代磷酸酯
</NonEnglishQualifier_value>
       </INSDQualifier>
      </INSDFeature_quals>
     </INSDFeature>
     <INSDFeature>
      <INSDFeature_key>modified_base</INSDFeature_key>
      <INSDFeature_location>3</INSDFeature_location>
      <INSDFeature_quals>
       <INSDQualifier>
        <INSDQualifier_name>mod_base</INSDQualifier_name>
        <INSDQualifier_value>OTHER</INSDQualifier_value>
       </INSDQualifier>
       <INSDQualifier id="q5975">
        <INSDQualifier_name>note</INSDQualifier_name>
        <INSDQualifier_value>2&apos;-fluoro nucleotide
phosphorothioate</INSDQualifier_value>
        <NonEnglishQualifier_value>2&apos;-氟核苷酸硫代磷酸酯
</NonEnglishQualifier_value>
       </INSDQualifier>
      </INSDFeature_quals>
     </INSDFeature>
     <INSDFeature>
      <INSDFeature_key>modified_base</INSDFeature_key>
      <INSDFeature_location>4</INSDFeature_location>
```

```
      <INSDFeature_quals>
       <INSDQualifier>
        <INSDQualifier_name>mod_base</INSDQualifier_name>
        <INSDQualifier_value>OTHER</INSDQualifier_value>
       </INSDQualifier>
       <INSDQualifier id="q5976">
        <INSDQualifier_name>note</INSDQualifier_name>
        <INSDQualifier_value>2&apos;-fluoro nucleotide</INSDQualifier_value>
        <NonEnglishQualifier_value>2&apos;-氟核苷酸</NonEnglishQualifier_value>
       </INSDQualifier>
      </INSDFeature_quals>
     </INSDFeature>
     <INSDFeature>
      <INSDFeature_key>modified_base</INSDFeature_key>
      <INSDFeature_location>5</INSDFeature_location>
      <INSDFeature_quals>
       <INSDQualifier>
        <INSDQualifier_name>mod_base</INSDQualifier_name>
        <INSDQualifier_value>OTHER</INSDQualifier_value>
       </INSDQualifier>
       <INSDQualifier id="q5977">
        <INSDQualifier_name>note</INSDQualifier_name>
        <INSDQualifier_value>2&apos;-fluoro nucleotide</INSDQualifier_value>
        <NonEnglishQualifier_value>2&apos;-氟核苷酸</NonEnglishQualifier_value>
       </INSDQualifier>
      </INSDFeature_quals>
     </INSDFeature>
     <INSDFeature>
      <INSDFeature_key>modified_base</INSDFeature_key>
      <INSDFeature_location>6</INSDFeature_location>
      <INSDFeature_quals>
       <INSDQualifier>
        <INSDQualifier_name>mod_base</INSDQualifier_name>
        <INSDQualifier_value>OTHER</INSDQualifier_value>
       </INSDQualifier>
       <INSDQualifier id="q5978">
        <INSDQualifier_name>note</INSDQualifier_name>
        <INSDQualifier_value>2&apos;-O-methyl nucleotide</INSDQualifier_value>
        <NonEnglishQualifier_value>2&apos;-O-甲基核苷酸
</NonEnglishQualifier_value>
```

```
      </INSDQualifier>
     </INSDFeature_quals>
    </INSDFeature>
    <INSDFeature>
     <INSDFeature_key>modified_base</INSDFeature_key>
     <INSDFeature_location>7</INSDFeature_location>
     <INSDFeature_quals>
      <INSDQualifier>
       <INSDQualifier_name>mod_base</INSDQualifier_name>
       <INSDQualifier_value>OTHER</INSDQualifier_value>
      </INSDQualifier>
      <INSDQualifier id="q5979">
       <INSDQualifier_name>note</INSDQualifier_name>
       <INSDQualifier_value>2&apos;-fluoro nucleotide</INSDQualifier_value>
       <NonEnglishQualifier_value>2&apos;-氟核苷酸</NonEnglishQualifier_value>
      </INSDQualifier>
     </INSDFeature_quals>
    </INSDFeature>
    <INSDFeature>
     <INSDFeature_key>modified_base</INSDFeature_key>
     <INSDFeature_location>8</INSDFeature_location>
     <INSDFeature_quals>
      <INSDQualifier>
       <INSDQualifier_name>mod_base</INSDQualifier_name>
       <INSDQualifier_value>OTHER</INSDQualifier_value>
      </INSDQualifier>
      <INSDQualifier id="q5980">
       <INSDQualifier_name>note</INSDQualifier_name>
       <INSDQualifier_value>2&apos;-O-methyl nucleotide</INSDQualifier_value>
       <NonEnglishQualifier_value>2&apos;-O-甲基核苷酸
</NonEnglishQualifier_value>
      </INSDQualifier>
     </INSDFeature_quals>
    </INSDFeature>
    <INSDFeature>
     <INSDFeature_key>modified_base</INSDFeature_key>
     <INSDFeature_location>9</INSDFeature_location>
     <INSDFeature_quals>
      <INSDQualifier>
```

```
        <INSDQualifier_name>mod_base</INSDQualifier_name>
        <INSDQualifier_value>OTHER</INSDQualifier_value>
       </INSDQualifier>
       <INSDQualifier id="q5981">
        <INSDQualifier_name>note</INSDQualifier_name>
        <INSDQualifier_value>2&apos;-O-methyl nucleotide</INSDQualifier_value>
        <NonEnglishQualifier_value>2&apos;-O-甲基核苷酸
</NonEnglishQualifier_value>
      </INSDQualifier>
     </INSDFeature_quals>
    </INSDFeature>
    <INSDFeature>
     <INSDFeature_key>modified_base</INSDFeature_key>
     <INSDFeature_location>10</INSDFeature_location>
     <INSDFeature_quals>
      <INSDQualifier>
       <INSDQualifier_name>mod_base</INSDQualifier_name>
       <INSDQualifier_value>OTHER</INSDQualifier_value>
      </INSDQualifier>
      <INSDQualifier id="q5982">
       <INSDQualifier_name>note</INSDQualifier_name>
       <INSDQualifier_value>2&apos;-fluoro nucleotide</INSDQualifier_value>
       <NonEnglishQualifier_value>2&apos;-氟核苷酸</NonEnglishQualifier_value>
      </INSDQualifier>
     </INSDFeature_quals>
    </INSDFeature>
    <INSDFeature>
     <INSDFeature_key>modified_base</INSDFeature_key>
     <INSDFeature_location>11</INSDFeature_location>
     <INSDFeature_quals>
      <INSDQualifier>
       <INSDQualifier_name>mod_base</INSDQualifier_name>
       <INSDQualifier_value>OTHER</INSDQualifier_value>
      </INSDQualifier>
      <INSDQualifier id="q5983">
       <INSDQualifier_name>note</INSDQualifier_name>
       <INSDQualifier_value>2&apos;-O-methyl nucleotide</INSDQualifier_value>
       <NonEnglishQualifier_value>2&apos;-O-甲基核苷酸
</NonEnglishQualifier_value>
```

```
      </INSDQualifier>
     </INSDFeature_quals>
    </INSDFeature>
    <INSDFeature>
     <INSDFeature_key>modified_base</INSDFeature_key>
     <INSDFeature_location>12</INSDFeature_location>
     <INSDFeature_quals>
      <INSDQualifier>
       <INSDQualifier_name>mod_base</INSDQualifier_name>
       <INSDQualifier_value>OTHER</INSDQualifier_value>
      </INSDQualifier>
      <INSDQualifier id="q5984">
       <INSDQualifier_name>note</INSDQualifier_name>
       <INSDQualifier_value>2&apos;-O-methyl nucleotide</INSDQualifier_value>
       <NonEnglishQualifier_value>2&apos;-O-甲基核苷酸
</NonEnglishQualifier_value>
      </INSDQualifier>
     </INSDFeature_quals>
    </INSDFeature>
    <INSDFeature>
     <INSDFeature_key>modified_base</INSDFeature_key>
     <INSDFeature_location>13</INSDFeature_location>
     <INSDFeature_quals>
      <INSDQualifier>
       <INSDQualifier_name>mod_base</INSDQualifier_name>
       <INSDQualifier_value>OTHER</INSDQualifier_value>
      </INSDQualifier>
      <INSDQualifier id="q5985">
       <INSDQualifier_name>note</INSDQualifier_name>
       <INSDQualifier_value>2&apos;-O-methyl nucleotide</INSDQualifier_value>
       <NonEnglishQualifier_value>2&apos;-O-甲基核苷酸
</NonEnglishQualifier_value>
      </INSDQualifier>
     </INSDFeature_quals>
    </INSDFeature>
    <INSDFeature>
     <INSDFeature_key>modified_base</INSDFeature_key>
     <INSDFeature_location>14</INSDFeature_location>
     <INSDFeature_quals>
```

```
        <INSDQualifier>
         <INSDQualifier_name>mod_base</INSDQualifier_name>
         <INSDQualifier_value>OTHER</INSDQualifier_value>
        </INSDQualifier>
        <INSDQualifier id="q5986">
         <INSDQualifier_name>note</INSDQualifier_name>
         <INSDQualifier_value>2&apos;-fluoro nucleotide</INSDQualifier_value>
         <NonEnglishQualifier_value>2&apos;-氟核苷酸</NonEnglishQualifier_value>
        </INSDQualifier>
       </INSDFeature_quals>
      </INSDFeature>
      <INSDFeature>
       <INSDFeature_key>modified_base</INSDFeature_key>
       <INSDFeature_location>15</INSDFeature_location>
       <INSDFeature_quals>
        <INSDQualifier>
         <INSDQualifier_name>mod_base</INSDQualifier_name>
         <INSDQualifier_value>OTHER</INSDQualifier_value>
        </INSDQualifier>
        <INSDQualifier id="q5987">
         <INSDQualifier_name>note</INSDQualifier_name>
         <INSDQualifier_value>2&apos;-O-methyl nucleotide</INSDQualifier_value>
         <NonEnglishQualifier_value>2&apos;-O-甲基核苷酸
</NonEnglishQualifier_value>
        </INSDQualifier>
       </INSDFeature_quals>
      </INSDFeature>
      <INSDFeature>
       <INSDFeature_key>modified_base</INSDFeature_key>
       <INSDFeature_location>16</INSDFeature_location>
       <INSDFeature_quals>
        <INSDQualifier>
         <INSDQualifier_name>mod_base</INSDQualifier_name>
         <INSDQualifier_value>OTHER</INSDQualifier_value>
        </INSDQualifier>
        <INSDQualifier id="q5988">
         <INSDQualifier_name>note</INSDQualifier_name>
         <INSDQualifier_value>2&apos;-O-methyl nucleotide</INSDQualifier_value>
         <NonEnglishQualifier_value>2&apos;-O-甲基核苷酸
</NonEnglishQualifier_value>
```

```
      </INSDQualifier>
     </INSDFeature_quals>
    </INSDFeature>
    <INSDFeature>
     <INSDFeature_key>modified_base</INSDFeature_key>
     <INSDFeature_location>17</INSDFeature_location>
     <INSDFeature_quals>
      <INSDQualifier>
       <INSDQualifier_name>mod_base</INSDQualifier_name>
       <INSDQualifier_value>OTHER</INSDQualifier_value>
      </INSDQualifier>
      <INSDQualifier id="q5989">
       <INSDQualifier_name>note</INSDQualifier_name>
       <INSDQualifier_value>2&apos;-O-methyl nucleotide</INSDQualifier_value>
       <NonEnglishQualifier_value>2&apos;-O-甲基核苷酸
</NonEnglishQualifier_value>
      </INSDQualifier>
     </INSDFeature_quals>
    </INSDFeature>
    <INSDFeature>
     <INSDFeature_key>modified_base</INSDFeature_key>
     <INSDFeature_location>18</INSDFeature_location>
     <INSDFeature_quals>
      <INSDQualifier>
       <INSDQualifier_name>mod_base</INSDQualifier_name>
       <INSDQualifier_value>OTHER</INSDQualifier_value>
      </INSDQualifier>
      <INSDQualifier id="q5990">
       <INSDQualifier_name>note</INSDQualifier_name>
       <INSDQualifier_value>2&apos;-O-methyl nucleotide</INSDQualifier_value>
       <NonEnglishQualifier_value>2&apos;-O-甲基核苷酸
</NonEnglishQualifier_value>
      </INSDQualifier>
     </INSDFeature_quals>
    </INSDFeature>
    <INSDFeature>
     <INSDFeature_key>modified_base</INSDFeature_key>
     <INSDFeature_location>19</INSDFeature_location>
     <INSDFeature_quals>
```

```
        <INSDQualifier>
         <INSDQualifier_name>mod_base</INSDQualifier_name>
         <INSDQualifier_value>OTHER</INSDQualifier_value>
        </INSDQualifier>
        <INSDQualifier id="q5991">
         <INSDQualifier_name>note</INSDQualifier_name>
         <INSDQualifier_value>2&apos;-O-methyl nucleotide</INSDQualifier_value>
         <NonEnglishQualifier_value>2&apos;-O-甲基核苷酸
</NonEnglishQualifier_value>
        </INSDQualifier>
       </INSDFeature_quals>
      </INSDFeature>
      <INSDFeature>
       <INSDFeature_key>modified_base</INSDFeature_key>
       <INSDFeature_location>20</INSDFeature_location>
       <INSDFeature_quals>
        <INSDQualifier>
         <INSDQualifier_name>mod_base</INSDQualifier_name>
         <INSDQualifier_value>OTHER</INSDQualifier_value>
        </INSDQualifier>
        <INSDQualifier id="q5992">
         <INSDQualifier_name>note</INSDQualifier_name>
         <INSDQualifier_value>2&apos;-O-methyl nucleotide
phosphorothioate</INSDQualifier_value>
         <NonEnglishQualifier_value>2&apos;-O-甲基核苷酸硫代磷酸酯
</NonEnglishQualifier_value>
        </INSDQualifier>
       </INSDFeature_quals>
      </INSDFeature>
      <INSDFeature>
       <INSDFeature_key>modified_base</INSDFeature_key>
       <INSDFeature_location>21</INSDFeature_location>
       <INSDFeature_quals>
        <INSDQualifier>
         <INSDQualifier_name>mod_base</INSDQualifier_name>
         <INSDQualifier_value>OTHER</INSDQualifier_value>
        </INSDQualifier>
        <INSDQualifier id="q5993">
         <INSDQualifier_name>note</INSDQualifier_name>
```

```
        <INSDQualifier_value>2&apos;-O-methyl nucleotide
phosphorothioate</INSDQualifier_value>
        <NonEnglishQualifier_value>2&apos;-O-甲基核苷酸硫代磷酸酯
</NonEnglishQualifier_value>
       </INSDQualifier>
      </INSDFeature_quals>
     </INSDFeature>
     <INSDFeature>
      <INSDFeature_key>modified_base</INSDFeature_key>
      <INSDFeature_location>22</INSDFeature_location>
      <INSDFeature_quals>
       <INSDQualifier>
        <INSDQualifier_name>mod_base</INSDQualifier_name>
        <INSDQualifier_value>OTHER</INSDQualifier_value>
       </INSDQualifier>
       <INSDQualifier id="q5994">
        <INSDQualifier_name>note</INSDQualifier_name>
        <INSDQualifier_value>2&apos;-O-methyl nucleotide</INSDQualifier_value>
        <NonEnglishQualifier_value>2&apos;-O-甲基核苷酸
</NonEnglishQualifier_value>
       </INSDQualifier>
      </INSDFeature_quals>
     </INSDFeature>
    </INSDSeq_feature-table>
    <INSDSeq_sequence>tgcaccaacacattctctaagg</INSDSeq_sequence>
   </INSDSeq>
  </SequenceData>
  <SequenceData sequenceIDNumber="579">
   <INSDSeq>
    <INSDSeq_length>36</INSDSeq_length>
    <INSDSeq_moltype>RNA</INSDSeq_moltype>
    <INSDSeq_division>PAT</INSDSeq_division>
    <INSDSeq_feature-table>
     <INSDFeature>
      <INSDFeature_key>source</INSDFeature_key>
      <INSDFeature_location>1..36</INSDFeature_location>
      <INSDFeature_quals>
       <INSDQualifier>
        <INSDQualifier_name>mol_type</INSDQualifier_name>
```

```
        <INSDQualifier_value>other RNA</INSDQualifier_value>
       </INSDQualifier>
       <INSDQualifier id="q5995">
        <INSDQualifier_name>organism</INSDQualifier_name>
        <INSDQualifier_value>synthetic construct</INSDQualifier_value>
        <NonEnglishQualifier_value>合成構築體</NonEnglishQualifier_value>
       </INSDQualifier>
      </INSDFeature_quals>
     </INSDFeature>
     <INSDFeature>
      <INSDFeature_key>modified_base</INSDFeature_key>
      <INSDFeature_location>1</INSDFeature_location>
      <INSDFeature_quals>
       <INSDQualifier>
        <INSDQualifier_name>mod_base</INSDQualifier_name>
        <INSDQualifier_value>OTHER</INSDQualifier_value>
       </INSDQualifier>
       <INSDQualifier id="q5996">
        <INSDQualifier_name>note</INSDQualifier_name>
        <INSDQualifier_value>2&apos;-O-methyl nucleotide
phosphorothioate</INSDQualifier_value>
        <NonEnglishQualifier_value>2&apos;-O-甲基核苷酸硫代磷酸酯
</NonEnglishQualifier_value>
       </INSDQualifier>
      </INSDFeature_quals>
     </INSDFeature>
     <INSDFeature>
      <INSDFeature_key>modified_base</INSDFeature_key>
      <INSDFeature_location>2</INSDFeature_location>
      <INSDFeature_quals>
       <INSDQualifier>
        <INSDQualifier_name>mod_base</INSDQualifier_name>
        <INSDQualifier_value>OTHER</INSDQualifier_value>
       </INSDQualifier>
       <INSDQualifier id="q5997">
        <INSDQualifier_name>note</INSDQualifier_name>
        <INSDQualifier_value>2&apos;-O-methyl nucleotide</INSDQualifier_value>
        <NonEnglishQualifier_value>2&apos;-O-甲基核苷酸
</NonEnglishQualifier_value>
```

```
      </INSDQualifier>
     </INSDFeature_quals>
    </INSDFeature>
    <INSDFeature>
     <INSDFeature_key>modified_base</INSDFeature_key>
     <INSDFeature_location>3</INSDFeature_location>
     <INSDFeature_quals>
      <INSDQualifier>
       <INSDQualifier_name>mod_base</INSDQualifier_name>
       <INSDQualifier_value>OTHER</INSDQualifier_value>
      </INSDQualifier>
      <INSDQualifier id="q5998">
       <INSDQualifier_name>note</INSDQualifier_name>
       <INSDQualifier_value>2&apos;-O-methyl nucleotide</INSDQualifier_value>
       <NonEnglishQualifier_value>2&apos;-O-甲基核苷酸
</NonEnglishQualifier_value>
      </INSDQualifier>
     </INSDFeature_quals>
    </INSDFeature>
    <INSDFeature>
     <INSDFeature_key>modified_base</INSDFeature_key>
     <INSDFeature_location>4</INSDFeature_location>
     <INSDFeature_quals>
      <INSDQualifier>
       <INSDQualifier_name>mod_base</INSDQualifier_name>
       <INSDQualifier_value>OTHER</INSDQualifier_value>
      </INSDQualifier>
      <INSDQualifier id="q5999">
       <INSDQualifier_name>note</INSDQualifier_name>
       <INSDQualifier_value>2&apos;-O-methyl nucleotide</INSDQualifier_value>
       <NonEnglishQualifier_value>2&apos;-O-甲基核苷酸
</NonEnglishQualifier_value>
      </INSDQualifier>
     </INSDFeature_quals>
    </INSDFeature>
    <INSDFeature>
     <INSDFeature_key>modified_base</INSDFeature_key>
     <INSDFeature_location>5</INSDFeature_location>
     <INSDFeature_quals>
```

```
        <INSDQualifier>
         <INSDQualifier_name>mod_base</INSDQualifier_name>
         <INSDQualifier_value>OTHER</INSDQualifier_value>
        </INSDQualifier>
        <INSDQualifier id="q6000">
         <INSDQualifier_name>note</INSDQualifier_name>
         <INSDQualifier_value>2&apos;-O-methyl nucleotide</INSDQualifier_value>
         <NonEnglishQualifier_value>2&apos;-O-甲基核苷酸
</NonEnglishQualifier_value>
        </INSDQualifier>
       </INSDFeature_quals>
      </INSDFeature>
      <INSDFeature>
       <INSDFeature_key>modified_base</INSDFeature_key>
       <INSDFeature_location>6</INSDFeature_location>
       <INSDFeature_quals>
        <INSDQualifier>
         <INSDQualifier_name>mod_base</INSDQualifier_name>
         <INSDQualifier_value>OTHER</INSDQualifier_value>
        </INSDQualifier>
        <INSDQualifier id="q6001">
         <INSDQualifier_name>note</INSDQualifier_name>
         <INSDQualifier_value>2&apos;-O-methyl nucleotide</INSDQualifier_value>
         <NonEnglishQualifier_value>2&apos;-O-甲基核苷酸
</NonEnglishQualifier_value>
        </INSDQualifier>
       </INSDFeature_quals>
      </INSDFeature>
      <INSDFeature>
       <INSDFeature_key>modified_base</INSDFeature_key>
       <INSDFeature_location>7</INSDFeature_location>
       <INSDFeature_quals>
        <INSDQualifier>
         <INSDQualifier_name>mod_base</INSDQualifier_name>
         <INSDQualifier_value>OTHER</INSDQualifier_value>
        </INSDQualifier>
        <INSDQualifier id="q6002">
         <INSDQualifier_name>note</INSDQualifier_name>
         <INSDQualifier_value>2&apos;-O-methyl nucleotide</INSDQualifier_value>
```

```
        <NonEnglishQualifier_value>2&apos;-O-甲基核苷酸
</NonEnglishQualifier_value>
       </INSDQualifier>
      </INSDFeature_quals>
     </INSDFeature>
     <INSDFeature>
      <INSDFeature_key>modified_base</INSDFeature_key>
      <INSDFeature_location>8</INSDFeature_location>
      <INSDFeature_quals>
       <INSDQualifier>
        <INSDQualifier_name>mod_base</INSDQualifier_name>
        <INSDQualifier_value>OTHER</INSDQualifier_value>
       </INSDQualifier>
       <INSDQualifier id="q6003">
        <INSDQualifier_name>note</INSDQualifier_name>
        <INSDQualifier_value>2&apos;-fluoro nucleotide</INSDQualifier_value>
        <NonEnglishQualifier_value>2&apos;-氟核苷酸</NonEnglishQualifier_value>
       </INSDQualifier>
      </INSDFeature_quals>
     </INSDFeature>
     <INSDFeature>
      <INSDFeature_key>modified_base</INSDFeature_key>
      <INSDFeature_location>9</INSDFeature_location>
      <INSDFeature_quals>
       <INSDQualifier>
        <INSDQualifier_name>mod_base</INSDQualifier_name>
        <INSDQualifier_value>OTHER</INSDQualifier_value>
       </INSDQualifier>
       <INSDQualifier id="q6004">
        <INSDQualifier_name>note</INSDQualifier_name>
        <INSDQualifier_value>2&apos;-fluoro nucleotide</INSDQualifier_value>
        <NonEnglishQualifier_value>2&apos;-氟核苷酸</NonEnglishQualifier_value>
       </INSDQualifier>
      </INSDFeature_quals>
     </INSDFeature>
     <INSDFeature>
      <INSDFeature_key>modified_base</INSDFeature_key>
      <INSDFeature_location>10</INSDFeature_location>
      <INSDFeature_quals>
```

```
      <INSDQualifier>
       <INSDQualifier_name>mod_base</INSDQualifier_name>
       <INSDQualifier_value>OTHER</INSDQualifier_value>
      </INSDQualifier>
      <INSDQualifier id="q6005">
       <INSDQualifier_name>note</INSDQualifier_name>
       <INSDQualifier_value>2&apos;-fluoro nucleotide</INSDQualifier_value>
       <NonEnglishQualifier_value>2&apos;-氟核苷酸</NonEnglishQualifier_value>
      </INSDQualifier>
     </INSDFeature_quals>
    </INSDFeature>
    <INSDFeature>
     <INSDFeature_key>modified_base</INSDFeature_key>
     <INSDFeature_location>11</INSDFeature_location>
     <INSDFeature_quals>
      <INSDQualifier>
       <INSDQualifier_name>mod_base</INSDQualifier_name>
       <INSDQualifier_value>OTHER</INSDQualifier_value>
      </INSDQualifier>
      <INSDQualifier id="q6006">
       <INSDQualifier_name>note</INSDQualifier_name>
       <INSDQualifier_value>2&apos;-fluoro nucleotide</INSDQualifier_value>
       <NonEnglishQualifier_value>2&apos;-氟核苷酸</NonEnglishQualifier_value>
      </INSDQualifier>
     </INSDFeature_quals>
    </INSDFeature>
    <INSDFeature>
     <INSDFeature_key>modified_base</INSDFeature_key>
     <INSDFeature_location>12</INSDFeature_location>
     <INSDFeature_quals>
      <INSDQualifier>
       <INSDQualifier_name>mod_base</INSDQualifier_name>
       <INSDQualifier_value>OTHER</INSDQualifier_value>
      </INSDQualifier>
      <INSDQualifier id="q6007">
       <INSDQualifier_name>note</INSDQualifier_name>
       <INSDQualifier_value>2&apos;-O-methyl nucleotide</INSDQualifier_value>
       <NonEnglishQualifier_value>2&apos;-O-甲基核苷酸
</NonEnglishQualifier_value>
```

```
      </INSDQualifier>
     </INSDFeature_quals>
    </INSDFeature>
    <INSDFeature>
     <INSDFeature_key>modified_base</INSDFeature_key>
     <INSDFeature_location>13</INSDFeature_location>
     <INSDFeature_quals>
      <INSDQualifier>
       <INSDQualifier_name>mod_base</INSDQualifier_name>
       <INSDQualifier_value>OTHER</INSDQualifier_value>
      </INSDQualifier>
      <INSDQualifier id="q6008">
       <INSDQualifier_name>note</INSDQualifier_name>
       <INSDQualifier_value>2&apos;-O-methyl nucleotide</INSDQualifier_value>
       <NonEnglishQualifier_value>2&apos;-O-甲基核苷酸
</NonEnglishQualifier_value>
      </INSDQualifier>
     </INSDFeature_quals>
    </INSDFeature>
    <INSDFeature>
     <INSDFeature_key>modified_base</INSDFeature_key>
     <INSDFeature_location>14</INSDFeature_location>
     <INSDFeature_quals>
      <INSDQualifier>
       <INSDQualifier_name>mod_base</INSDQualifier_name>
       <INSDQualifier_value>OTHER</INSDQualifier_value>
      </INSDQualifier>
      <INSDQualifier id="q6009">
       <INSDQualifier_name>note</INSDQualifier_name>
       <INSDQualifier_value>2&apos;-O-methyl nucleotide</INSDQualifier_value>
       <NonEnglishQualifier_value>2&apos;-O-甲基核苷酸
</NonEnglishQualifier_value>
      </INSDQualifier>
     </INSDFeature_quals>
    </INSDFeature>
    <INSDFeature>
     <INSDFeature_key>modified_base</INSDFeature_key>
     <INSDFeature_location>15</INSDFeature_location>
     <INSDFeature_quals>
```

```
        <INSDQualifier>
         <INSDQualifier_name>mod_base</INSDQualifier_name>
         <INSDQualifier_value>OTHER</INSDQualifier_value>
        </INSDQualifier>
        <INSDQualifier id="q6010">
         <INSDQualifier_name>note</INSDQualifier_name>
         <INSDQualifier_value>2&apos;-O-methyl nucleotide</INSDQualifier_value>
         <NonEnglishQualifier_value>2&apos;-O-甲基核苷酸
</NonEnglishQualifier_value>
        </INSDQualifier>
       </INSDFeature_quals>
      </INSDFeature>
      <INSDFeature>
       <INSDFeature_key>modified_base</INSDFeature_key>
       <INSDFeature_location>16</INSDFeature_location>
       <INSDFeature_quals>
        <INSDQualifier>
         <INSDQualifier_name>mod_base</INSDQualifier_name>
         <INSDQualifier_value>OTHER</INSDQualifier_value>
        </INSDQualifier>
        <INSDQualifier id="q6011">
         <INSDQualifier_name>note</INSDQualifier_name>
         <INSDQualifier_value>2&apos;-O-methyl nucleotide</INSDQualifier_value>
         <NonEnglishQualifier_value>2&apos;-O-甲基核苷酸
</NonEnglishQualifier_value>
        </INSDQualifier>
       </INSDFeature_quals>
      </INSDFeature>
      <INSDFeature>
       <INSDFeature_key>modified_base</INSDFeature_key>
       <INSDFeature_location>17</INSDFeature_location>
       <INSDFeature_quals>
        <INSDQualifier>
         <INSDQualifier_name>mod_base</INSDQualifier_name>
         <INSDQualifier_value>OTHER</INSDQualifier_value>
        </INSDQualifier>
        <INSDQualifier id="q6012">
         <INSDQualifier_name>note</INSDQualifier_name>
         <INSDQualifier_value>2&apos;-O-methyl nucleotide</INSDQualifier_value>
```

```
        <NonEnglishQualifier_value>2&apos;-O-甲基核苷酸
</NonEnglishQualifier_value>
       </INSDQualifier>
      </INSDFeature_quals>
     </INSDFeature>
     <INSDFeature>
      <INSDFeature_key>modified_base</INSDFeature_key>
      <INSDFeature_location>18</INSDFeature_location>
      <INSDFeature_quals>
       <INSDQualifier>
        <INSDQualifier_name>mod_base</INSDQualifier_name>
        <INSDQualifier_value>OTHER</INSDQualifier_value>
       </INSDQualifier>
       <INSDQualifier id="q6013">
        <INSDQualifier_name>note</INSDQualifier_name>
        <INSDQualifier_value>2&apos;-O-methyl nucleotide</INSDQualifier_value>
        <NonEnglishQualifier_value>2&apos;-O-甲基核苷酸
</NonEnglishQualifier_value>
       </INSDQualifier>
      </INSDFeature_quals>
     </INSDFeature>
     <INSDFeature>
      <INSDFeature_key>modified_base</INSDFeature_key>
      <INSDFeature_location>19</INSDFeature_location>
      <INSDFeature_quals>
       <INSDQualifier>
        <INSDQualifier_name>mod_base</INSDQualifier_name>
        <INSDQualifier_value>OTHER</INSDQualifier_value>
       </INSDQualifier>
       <INSDQualifier id="q6014">
        <INSDQualifier_name>note</INSDQualifier_name>
        <INSDQualifier_value>2&apos;-O-methyl nucleotide</INSDQualifier_value>
        <NonEnglishQualifier_value>2&apos;-O-甲基核苷酸
</NonEnglishQualifier_value>
       </INSDQualifier>
      </INSDFeature_quals>
     </INSDFeature>
     <INSDFeature>
      <INSDFeature_key>modified_base</INSDFeature_key>
```

```
      <INSDFeature_location>20</INSDFeature_location>
      <INSDFeature_quals>
       <INSDQualifier>
        <INSDQualifier_name>mod_base</INSDQualifier_name>
        <INSDQualifier_value>OTHER</INSDQualifier_value>
       </INSDQualifier>
       <INSDQualifier id="q6015">
        <INSDQualifier_name>note</INSDQualifier_name>
        <INSDQualifier_value>2&apos;-O-methyl nucleotide</INSDQualifier_value>
        <NonEnglishQualifier_value>2&apos;-O-甲基核苷酸
</NonEnglishQualifier_value>
       </INSDQualifier>
      </INSDFeature_quals>
     </INSDFeature>
     <INSDFeature>
      <INSDFeature_key>modified_base</INSDFeature_key>
      <INSDFeature_location>21</INSDFeature_location>
      <INSDFeature_quals>
       <INSDQualifier>
        <INSDQualifier_name>mod_base</INSDQualifier_name>
        <INSDQualifier_value>OTHER</INSDQualifier_value>
       </INSDQualifier>
       <INSDQualifier id="q6016">
        <INSDQualifier_name>note</INSDQualifier_name>
        <INSDQualifier_value>2&apos;-O-methyl nucleotide</INSDQualifier_value>
        <NonEnglishQualifier_value>2&apos;-O-甲基核苷酸
</NonEnglishQualifier_value>
       </INSDQualifier>
      </INSDFeature_quals>
     </INSDFeature>
     <INSDFeature>
      <INSDFeature_key>modified_base</INSDFeature_key>
      <INSDFeature_location>22</INSDFeature_location>
      <INSDFeature_quals>
       <INSDQualifier>
        <INSDQualifier_name>mod_base</INSDQualifier_name>
        <INSDQualifier_value>OTHER</INSDQualifier_value>
       </INSDQualifier>
       <INSDQualifier id="q6017">
```

```
        <INSDQualifier_name>note</INSDQualifier_name>
        <INSDQualifier_value>2&apos;-O-methyl nucleotide</INSDQualifier_value>
        <NonEnglishQualifier_value>2&apos;-O-甲基核苷酸
</NonEnglishQualifier_value>
       </INSDQualifier>
      </INSDFeature_quals>
     </INSDFeature>
     <INSDFeature>
      <INSDFeature_key>modified_base</INSDFeature_key>
      <INSDFeature_location>23</INSDFeature_location>
      <INSDFeature_quals>
       <INSDQualifier>
        <INSDQualifier_name>mod_base</INSDQualifier_name>
        <INSDQualifier_value>OTHER</INSDQualifier_value>
       </INSDQualifier>
       <INSDQualifier id="q6018">
        <INSDQualifier_name>note</INSDQualifier_name>
        <INSDQualifier_value>2&apos;-O-methyl nucleotide</INSDQualifier_value>
        <NonEnglishQualifier_value>2&apos;-O-甲基核苷酸
</NonEnglishQualifier_value>
       </INSDQualifier>
      </INSDFeature_quals>
     </INSDFeature>
     <INSDFeature>
      <INSDFeature_key>modified_base</INSDFeature_key>
      <INSDFeature_location>24</INSDFeature_location>
      <INSDFeature_quals>
       <INSDQualifier>
        <INSDQualifier_name>mod_base</INSDQualifier_name>
        <INSDQualifier_value>OTHER</INSDQualifier_value>
       </INSDQualifier>
       <INSDQualifier id="q6019">
        <INSDQualifier_name>note</INSDQualifier_name>
        <INSDQualifier_value>2&apos;-O-methyl nucleotide</INSDQualifier_value>
        <NonEnglishQualifier_value>2&apos;-O-甲基核苷酸
</NonEnglishQualifier_value>
       </INSDQualifier>
      </INSDFeature_quals>
     </INSDFeature>
```

```
      <INSDFeature>
       <INSDFeature_key>modified_base</INSDFeature_key>
       <INSDFeature_location>25</INSDFeature_location>
       <INSDFeature_quals>
        <INSDQualifier>
         <INSDQualifier_name>mod_base</INSDQualifier_name>
         <INSDQualifier_value>OTHER</INSDQualifier_value>
        </INSDQualifier>
        <INSDQualifier id="q6020">
         <INSDQualifier_name>note</INSDQualifier_name>
         <INSDQualifier_value>2&apos;-O-methyl nucleotide</INSDQualifier_value>
         <NonEnglishQualifier_value>2&apos;-O-甲基核苷酸
</NonEnglishQualifier_value>
        </INSDQualifier>
       </INSDFeature_quals>
      </INSDFeature>
      <INSDFeature>
       <INSDFeature_key>modified_base</INSDFeature_key>
       <INSDFeature_location>26</INSDFeature_location>
       <INSDFeature_quals>
        <INSDQualifier>
         <INSDQualifier_name>mod_base</INSDQualifier_name>
         <INSDQualifier_value>OTHER</INSDQualifier_value>
        </INSDQualifier>
        <INSDQualifier id="q6021">
         <INSDQualifier_name>note</INSDQualifier_name>
         <INSDQualifier_value>2&apos;-O-methyl nucleotide</INSDQualifier_value>
         <NonEnglishQualifier_value>2&apos;-O-甲基核苷酸
</NonEnglishQualifier_value>
        </INSDQualifier>
       </INSDFeature_quals>
      </INSDFeature>
      <INSDFeature>
       <INSDFeature_key>modified_base</INSDFeature_key>
       <INSDFeature_location>27</INSDFeature_location>
       <INSDFeature_quals>
        <INSDQualifier>
         <INSDQualifier_name>mod_base</INSDQualifier_name>
         <INSDQualifier_value>OTHER</INSDQualifier_value>
```

```
      </INSDQualifier>
      <INSDQualifier id="q6022">
       <INSDQualifier_name>note</INSDQualifier_name>
       <INSDQualifier_value>2&apos;-O-methyl nucleotide</INSDQualifier_value>
       <NonEnglishQualifier_value>2&apos;-O-甲基核苷酸
</NonEnglishQualifier_value>
      </INSDQualifier>
     </INSDFeature_quals>
    </INSDFeature>
    <INSDFeature>
     <INSDFeature_key>modified_base</INSDFeature_key>
     <INSDFeature_location>28</INSDFeature_location>
     <INSDFeature_quals>
      <INSDQualifier>
       <INSDQualifier_name>mod_base</INSDQualifier_name>
       <INSDQualifier_value>OTHER</INSDQualifier_value>
      </INSDQualifier>
      <INSDQualifier id="q6023">
       <INSDQualifier_name>note</INSDQualifier_name>
       <INSDQualifier_value>2&apos;-aminodiethoxymethanol-Adenine-N-
acetylgalactosamine</INSDQualifier_value>
       <NonEnglishQualifier_value>2&apos;-胺基二乙氧基甲醇-腺嘌呤-N-乙醯基半乳糖
胺</NonEnglishQualifier_value>
      </INSDQualifier>
     </INSDFeature_quals>
    </INSDFeature>
    <INSDFeature>
     <INSDFeature_key>modified_base</INSDFeature_key>
     <INSDFeature_location>29</INSDFeature_location>
     <INSDFeature_quals>
      <INSDQualifier>
       <INSDQualifier_name>mod_base</INSDQualifier_name>
       <INSDQualifier_value>OTHER</INSDQualifier_value>
      </INSDQualifier>
      <INSDQualifier id="q6024">
       <INSDQualifier_name>note</INSDQualifier_name>
       <INSDQualifier_value>2&apos;-aminodiethoxymethanol-Adenine-N-
acetylgalactosamine</INSDQualifier_value>
       <NonEnglishQualifier_value>2&apos;-胺基二乙氧基甲醇-腺嘌呤-N-乙醯基半乳糖
胺</NonEnglishQualifier_value>
```

```
      </INSDQualifier>
     </INSDFeature_quals>
    </INSDFeature>
    <INSDFeature>
     <INSDFeature_key>modified_base</INSDFeature_key>
     <INSDFeature_location>30</INSDFeature_location>
     <INSDFeature_quals>
      <INSDQualifier>
       <INSDQualifier_name>mod_base</INSDQualifier_name>
       <INSDQualifier_value>OTHER</INSDQualifier_value>
      </INSDQualifier>
      <INSDQualifier id="q6025">
       <INSDQualifier_name>note</INSDQualifier_name>
       <INSDQualifier_value>2&apos;-aminodiethoxymethanol-Adenine-N-
acetylgalactosamine</INSDQualifier_value>
       <NonEnglishQualifier_value>2&apos;-胺基二乙氧基甲醇-腺嘌呤-N-乙醯基半乳糖
胺</NonEnglishQualifier_value>
      </INSDQualifier>
     </INSDFeature_quals>
    </INSDFeature>
    <INSDFeature>
     <INSDFeature_key>modified_base</INSDFeature_key>
     <INSDFeature_location>31</INSDFeature_location>
     <INSDFeature_quals>
      <INSDQualifier>
       <INSDQualifier_name>mod_base</INSDQualifier_name>
       <INSDQualifier_value>OTHER</INSDQualifier_value>
      </INSDQualifier>
      <INSDQualifier id="q6026">
       <INSDQualifier_name>note</INSDQualifier_name>
       <INSDQualifier_value>2&apos;-O-methyl nucleotide</INSDQualifier_value>
       <NonEnglishQualifier_value>2&apos;-O-甲基核苷酸
</NonEnglishQualifier_value>
      </INSDQualifier>
     </INSDFeature_quals>
    </INSDFeature>
    <INSDFeature>
     <INSDFeature_key>modified_base</INSDFeature_key>
     <INSDFeature_location>32</INSDFeature_location>
```

```
      <INSDFeature_quals>
       <INSDQualifier>
        <INSDQualifier_name>mod_base</INSDQualifier_name>
        <INSDQualifier_value>OTHER</INSDQualifier_value>
       </INSDQualifier>
       <INSDQualifier id="q6027">
        <INSDQualifier_name>note</INSDQualifier_name>
        <INSDQualifier_value>2&apos;-O-methyl nucleotide</INSDQualifier_value>
        <NonEnglishQualifier_value>2&apos;-O-甲基核苷酸
</NonEnglishQualifier_value>
       </INSDQualifier>
      </INSDFeature_quals>
     </INSDFeature>
     <INSDFeature>
      <INSDFeature_key>modified_base</INSDFeature_key>
      <INSDFeature_location>33</INSDFeature_location>
      <INSDFeature_quals>
       <INSDQualifier>
        <INSDQualifier_name>mod_base</INSDQualifier_name>
        <INSDQualifier_value>OTHER</INSDQualifier_value>
       </INSDQualifier>
       <INSDQualifier id="q6028">
        <INSDQualifier_name>note</INSDQualifier_name>
        <INSDQualifier_value>2&apos;-O-methyl nucleotide</INSDQualifier_value>
        <NonEnglishQualifier_value>2&apos;-O-甲基核苷酸
</NonEnglishQualifier_value>
       </INSDQualifier>
      </INSDFeature_quals>
     </INSDFeature>
     <INSDFeature>
      <INSDFeature_key>modified_base</INSDFeature_key>
      <INSDFeature_location>34</INSDFeature_location>
      <INSDFeature_quals>
       <INSDQualifier>
        <INSDQualifier_name>mod_base</INSDQualifier_name>
        <INSDQualifier_value>OTHER</INSDQualifier_value>
       </INSDQualifier>
       <INSDQualifier id="q6029">
        <INSDQualifier_name>note</INSDQualifier_name>
```

```
        <INSDQualifier_value>2&apos;-O-methyl nucleotide</INSDQualifier_value>
        <NonEnglishQualifier_value>2&apos;-O-甲基核苷酸
</NonEnglishQualifier_value>
      </INSDQualifier>
     </INSDFeature_quals>
    </INSDFeature>
    <INSDFeature>
     <INSDFeature_key>modified_base</INSDFeature_key>
     <INSDFeature_location>35</INSDFeature_location>
     <INSDFeature_quals>
      <INSDQualifier>
       <INSDQualifier_name>mod_base</INSDQualifier_name>
       <INSDQualifier_value>OTHER</INSDQualifier_value>
      </INSDQualifier>
      <INSDQualifier id="q6030">
       <INSDQualifier_name>note</INSDQualifier_name>
       <INSDQualifier_value>2&apos;-O-methyl nucleotide</INSDQualifier_value>
       <NonEnglishQualifier_value>2&apos;-O-甲基核苷酸
</NonEnglishQualifier_value>
      </INSDQualifier>
     </INSDFeature_quals>
    </INSDFeature>
    <INSDFeature>
     <INSDFeature_key>modified_base</INSDFeature_key>
     <INSDFeature_location>36</INSDFeature_location>
     <INSDFeature_quals>
      <INSDQualifier>
       <INSDQualifier_name>mod_base</INSDQualifier_name>
       <INSDQualifier_value>OTHER</INSDQualifier_value>
      </INSDQualifier>
      <INSDQualifier id="q6031">
       <INSDQualifier_name>note</INSDQualifier_name>
       <INSDQualifier_value>2&apos;-O-methyl nucleotide</INSDQualifier_value>
       <NonEnglishQualifier_value>2&apos;-O-甲基核苷酸
</NonEnglishQualifier_value>
      </INSDQualifier>
     </INSDFeature_quals>
    </INSDFeature>
   </INSDSeq_feature-table>
```

```
    <INSDSeq_sequence>tagagaatgtgttggtgctagcagccgaaaggctgc</INSDSeq_sequence>
   </INSDSeq>
  </SequenceData>
  <SequenceData sequenceIDNumber="580">
   <INSDSeq>
    <INSDSeq_length>22</INSDSeq_length>
    <INSDSeq_moltype>RNA</INSDSeq_moltype>
    <INSDSeq_division>PAT</INSDSeq_division>
    <INSDSeq_feature-table>
     <INSDFeature>
      <INSDFeature_key>source</INSDFeature_key>
      <INSDFeature_location>1..22</INSDFeature_location>
      <INSDFeature_quals>
       <INSDQualifier>
        <INSDQualifier_name>mol_type</INSDQualifier_name>
        <INSDQualifier_value>other RNA</INSDQualifier_value>
       </INSDQualifier>
       <INSDQualifier id="q6032">
        <INSDQualifier_name>organism</INSDQualifier_name>
        <INSDQualifier_value>synthetic construct</INSDQualifier_value>
        <NonEnglishQualifier_value>合成構築體</NonEnglishQualifier_value>
       </INSDQualifier>
      </INSDFeature_quals>
     </INSDFeature>
     <INSDFeature>
      <INSDFeature_key>modified_base</INSDFeature_key>
      <INSDFeature_location>1</INSDFeature_location>
      <INSDFeature_quals>
       <INSDQualifier>
        <INSDQualifier_name>mod_base</INSDQualifier_name>
        <INSDQualifier_value>OTHER</INSDQualifier_value>
       </INSDQualifier>
       <INSDQualifier id="q6033">
        <INSDQualifier_name>note</INSDQualifier_name>
        <INSDQualifier_value>4&apos;-O-monomethylphosphonate-2&apos;-O-methyl-
modified nucleotide</INSDQualifier_value>
        <NonEnglishQualifier_value>4&apos;-O-單甲基膦酸酯-2&apos;-O-甲基修飾之核
苷酸</NonEnglishQualifier_value>
       </INSDQualifier>
```

```
      </INSDFeature_quals>
     </INSDFeature>
     <INSDFeature>
      <INSDFeature_key>modified_base</INSDFeature_key>
      <INSDFeature_location>2</INSDFeature_location>
      <INSDFeature_quals>
       <INSDQualifier>
        <INSDQualifier_name>mod_base</INSDQualifier_name>
        <INSDQualifier_value>OTHER</INSDQualifier_value>
       </INSDQualifier>
       <INSDQualifier id="q6034">
        <INSDQualifier_name>note</INSDQualifier_name>
        <INSDQualifier_value>2&apos;-fluoro nucleotide
phosphorothioate</INSDQualifier_value>
       <NonEnglishQualifier_value>2&apos;-氟核苷酸硫代磷酸酯
</NonEnglishQualifier_value>
       </INSDQualifier>
      </INSDFeature_quals>
     </INSDFeature>
     <INSDFeature>
      <INSDFeature_key>modified_base</INSDFeature_key>
      <INSDFeature_location>3</INSDFeature_location>
      <INSDFeature_quals>
       <INSDQualifier>
        <INSDQualifier_name>mod_base</INSDQualifier_name>
        <INSDQualifier_value>OTHER</INSDQualifier_value>
       </INSDQualifier>
       <INSDQualifier id="q6035">
        <INSDQualifier_name>note</INSDQualifier_name>
        <INSDQualifier_value>2&apos;-fluoro nucleotide
phosphorothioate</INSDQualifier_value>
       <NonEnglishQualifier_value>2&apos;-氟核苷酸硫代磷酸酯
</NonEnglishQualifier_value>
       </INSDQualifier>
      </INSDFeature_quals>
     </INSDFeature>
     <INSDFeature>
      <INSDFeature_key>modified_base</INSDFeature_key>
      <INSDFeature_location>4</INSDFeature_location>
```

```
      <INSDFeature_quals>
       <INSDQualifier>
        <INSDQualifier_name>mod_base</INSDQualifier_name>
        <INSDQualifier_value>OTHER</INSDQualifier_value>
       </INSDQualifier>
       <INSDQualifier id="q6036">
        <INSDQualifier_name>note</INSDQualifier_name>
        <INSDQualifier_value>2&apos;-fluoro nucleotide</INSDQualifier_value>
        <NonEnglishQualifier_value>2&apos;-氟核苷酸</NonEnglishQualifier_value>
       </INSDQualifier>
      </INSDFeature_quals>
     </INSDFeature>
     <INSDFeature>
      <INSDFeature_key>modified_base</INSDFeature_key>
      <INSDFeature_location>5</INSDFeature_location>
      <INSDFeature_quals>
       <INSDQualifier>
        <INSDQualifier_name>mod_base</INSDQualifier_name>
        <INSDQualifier_value>OTHER</INSDQualifier_value>
       </INSDQualifier>
       <INSDQualifier id="q6037">
        <INSDQualifier_name>note</INSDQualifier_name>
        <INSDQualifier_value>2&apos;-fluoro nucleotide</INSDQualifier_value>
        <NonEnglishQualifier_value>2&apos;-氟核苷酸</NonEnglishQualifier_value>
       </INSDQualifier>
      </INSDFeature_quals>
     </INSDFeature>
     <INSDFeature>
      <INSDFeature_key>modified_base</INSDFeature_key>
      <INSDFeature_location>6</INSDFeature_location>
      <INSDFeature_quals>
       <INSDQualifier>
        <INSDQualifier_name>mod_base</INSDQualifier_name>
        <INSDQualifier_value>OTHER</INSDQualifier_value>
       </INSDQualifier>
       <INSDQualifier id="q6038">
        <INSDQualifier_name>note</INSDQualifier_name>
        <INSDQualifier_value>2&apos;-O-methyl nucleotide</INSDQualifier_value>
        <NonEnglishQualifier_value>2&apos;-O-甲基核苷酸
</NonEnglishQualifier_value>
```

```
      </INSDQualifier>
     </INSDFeature_quals>
    </INSDFeature>
    <INSDFeature>
     <INSDFeature_key>modified_base</INSDFeature_key>
     <INSDFeature_location>7</INSDFeature_location>
     <INSDFeature_quals>
      <INSDQualifier>
       <INSDQualifier_name>mod_base</INSDQualifier_name>
       <INSDQualifier_value>OTHER</INSDQualifier_value>
      </INSDQualifier>
      <INSDQualifier id="q6039">
       <INSDQualifier_name>note</INSDQualifier_name>
       <INSDQualifier_value>2&apos;-fluoro nucleotide</INSDQualifier_value>
       <NonEnglishQualifier_value>2&apos;-氟核苷酸</NonEnglishQualifier_value>
      </INSDQualifier>
     </INSDFeature_quals>
    </INSDFeature>
    <INSDFeature>
     <INSDFeature_key>modified_base</INSDFeature_key>
     <INSDFeature_location>8</INSDFeature_location>
     <INSDFeature_quals>
      <INSDQualifier>
       <INSDQualifier_name>mod_base</INSDQualifier_name>
       <INSDQualifier_value>OTHER</INSDQualifier_value>
      </INSDQualifier>
      <INSDQualifier id="q6040">
       <INSDQualifier_name>note</INSDQualifier_name>
       <INSDQualifier_value>2&apos;-O-methyl nucleotide</INSDQualifier_value>
       <NonEnglishQualifier_value>2&apos;-O-甲基核苷酸
</NonEnglishQualifier_value>
      </INSDQualifier>
     </INSDFeature_quals>
    </INSDFeature>
    <INSDFeature>
     <INSDFeature_key>modified_base</INSDFeature_key>
     <INSDFeature_location>9</INSDFeature_location>
     <INSDFeature_quals>
      <INSDQualifier>
```

```
        <INSDQualifier_name>mod_base</INSDQualifier_name>
        <INSDQualifier_value>OTHER</INSDQualifier_value>
       </INSDQualifier>
       <INSDQualifier id="q6041">
        <INSDQualifier_name>note</INSDQualifier_name>
        <INSDQualifier_value>2&apos;-O-methyl nucleotide</INSDQualifier_value>
        <NonEnglishQualifier_value>2&apos;-O-甲基核苷酸
</NonEnglishQualifier_value>
      </INSDQualifier>
     </INSDFeature_quals>
    </INSDFeature>
    <INSDFeature>
     <INSDFeature_key>modified_base</INSDFeature_key>
     <INSDFeature_location>10</INSDFeature_location>
     <INSDFeature_quals>
      <INSDQualifier>
       <INSDQualifier_name>mod_base</INSDQualifier_name>
       <INSDQualifier_value>OTHER</INSDQualifier_value>
      </INSDQualifier>
      <INSDQualifier id="q6042">
       <INSDQualifier_name>note</INSDQualifier_name>
       <INSDQualifier_value>2&apos;-fluoro nucleotide</INSDQualifier_value>
       <NonEnglishQualifier_value>2&apos;-氟核苷酸</NonEnglishQualifier_value>
      </INSDQualifier>
     </INSDFeature_quals>
    </INSDFeature>
    <INSDFeature>
     <INSDFeature_key>modified_base</INSDFeature_key>
     <INSDFeature_location>11</INSDFeature_location>
     <INSDFeature_quals>
      <INSDQualifier>
       <INSDQualifier_name>mod_base</INSDQualifier_name>
       <INSDQualifier_value>OTHER</INSDQualifier_value>
      </INSDQualifier>
      <INSDQualifier id="q6043">
       <INSDQualifier_name>note</INSDQualifier_name>
       <INSDQualifier_value>2&apos;-O-methyl nucleotide</INSDQualifier_value>
       <NonEnglishQualifier_value>2&apos;-O-甲基核苷酸
</NonEnglishQualifier_value>
```

```
      </INSDQualifier>
     </INSDFeature_quals>
    </INSDFeature>
    <INSDFeature>
     <INSDFeature_key>modified_base</INSDFeature_key>
     <INSDFeature_location>12</INSDFeature_location>
     <INSDFeature_quals>
      <INSDQualifier>
       <INSDQualifier_name>mod_base</INSDQualifier_name>
       <INSDQualifier_value>OTHER</INSDQualifier_value>
      </INSDQualifier>
      <INSDQualifier id="q6044">
       <INSDQualifier_name>note</INSDQualifier_name>
       <INSDQualifier_value>2&apos;-O-methyl nucleotide</INSDQualifier_value>
       <NonEnglishQualifier_value>2&apos;-O-甲基核苷酸
</NonEnglishQualifier_value>
      </INSDQualifier>
     </INSDFeature_quals>
    </INSDFeature>
    <INSDFeature>
     <INSDFeature_key>modified_base</INSDFeature_key>
     <INSDFeature_location>13</INSDFeature_location>
     <INSDFeature_quals>
      <INSDQualifier>
       <INSDQualifier_name>mod_base</INSDQualifier_name>
       <INSDQualifier_value>OTHER</INSDQualifier_value>
      </INSDQualifier>
      <INSDQualifier id="q6045">
       <INSDQualifier_name>note</INSDQualifier_name>
       <INSDQualifier_value>2&apos;-O-methyl nucleotide</INSDQualifier_value>
       <NonEnglishQualifier_value>2&apos;-O-甲基核苷酸
</NonEnglishQualifier_value>
      </INSDQualifier>
     </INSDFeature_quals>
    </INSDFeature>
    <INSDFeature>
     <INSDFeature_key>modified_base</INSDFeature_key>
     <INSDFeature_location>14</INSDFeature_location>
     <INSDFeature_quals>
```

```
        <INSDQualifier>
         <INSDQualifier_name>mod_base</INSDQualifier_name>
         <INSDQualifier_value>OTHER</INSDQualifier_value>
        </INSDQualifier>
        <INSDQualifier id="q6046">
         <INSDQualifier_name>note</INSDQualifier_name>
         <INSDQualifier_value>2&apos;-fluoro nucleotide</INSDQualifier_value>
         <NonEnglishQualifier_value>2&apos;-氟核苷酸</NonEnglishQualifier_value>
        </INSDQualifier>
       </INSDFeature_quals>
      </INSDFeature>
      <INSDFeature>
       <INSDFeature_key>modified_base</INSDFeature_key>
       <INSDFeature_location>15</INSDFeature_location>
       <INSDFeature_quals>
        <INSDQualifier>
         <INSDQualifier_name>mod_base</INSDQualifier_name>
         <INSDQualifier_value>OTHER</INSDQualifier_value>
        </INSDQualifier>
        <INSDQualifier id="q6047">
         <INSDQualifier_name>note</INSDQualifier_name>
         <INSDQualifier_value>2&apos;-O-methyl nucleotide</INSDQualifier_value>
         <NonEnglishQualifier_value>2&apos;-O-甲基核苷酸
</NonEnglishQualifier_value>
        </INSDQualifier>
       </INSDFeature_quals>
      </INSDFeature>
      <INSDFeature>
       <INSDFeature_key>modified_base</INSDFeature_key>
       <INSDFeature_location>16</INSDFeature_location>
       <INSDFeature_quals>
        <INSDQualifier>
         <INSDQualifier_name>mod_base</INSDQualifier_name>
         <INSDQualifier_value>OTHER</INSDQualifier_value>
        </INSDQualifier>
        <INSDQualifier id="q6048">
         <INSDQualifier_name>note</INSDQualifier_name>
         <INSDQualifier_value>2&apos;-O-methyl nucleotide</INSDQualifier_value>
         <NonEnglishQualifier_value>2&apos;-O-甲基核苷酸
</NonEnglishQualifier_value>
```

```
      </INSDQualifier>
     </INSDFeature_quals>
    </INSDFeature>
    <INSDFeature>
     <INSDFeature_key>modified_base</INSDFeature_key>
     <INSDFeature_location>17</INSDFeature_location>
     <INSDFeature_quals>
      <INSDQualifier>
       <INSDQualifier_name>mod_base</INSDQualifier_name>
       <INSDQualifier_value>OTHER</INSDQualifier_value>
      </INSDQualifier>
      <INSDQualifier id="q6049">
       <INSDQualifier_name>note</INSDQualifier_name>
       <INSDQualifier_value>2&apos;-O-methyl nucleotide</INSDQualifier_value>
       <NonEnglishQualifier_value>2&apos;-O-甲基核苷酸
</NonEnglishQualifier_value>
      </INSDQualifier>
     </INSDFeature_quals>
    </INSDFeature>
    <INSDFeature>
     <INSDFeature_key>modified_base</INSDFeature_key>
     <INSDFeature_location>18</INSDFeature_location>
     <INSDFeature_quals>
      <INSDQualifier>
       <INSDQualifier_name>mod_base</INSDQualifier_name>
       <INSDQualifier_value>OTHER</INSDQualifier_value>
      </INSDQualifier>
      <INSDQualifier id="q6050">
       <INSDQualifier_name>note</INSDQualifier_name>
       <INSDQualifier_value>2&apos;-O-methyl nucleotide</INSDQualifier_value>
       <NonEnglishQualifier_value>2&apos;-O-甲基核苷酸
</NonEnglishQualifier_value>
      </INSDQualifier>
     </INSDFeature_quals>
    </INSDFeature>
    <INSDFeature>
     <INSDFeature_key>modified_base</INSDFeature_key>
     <INSDFeature_location>19</INSDFeature_location>
     <INSDFeature_quals>
```

```
        <INSDQualifier>
         <INSDQualifier_name>mod_base</INSDQualifier_name>
         <INSDQualifier_value>OTHER</INSDQualifier_value>
        </INSDQualifier>
        <INSDQualifier id="q6051">
         <INSDQualifier_name>note</INSDQualifier_name>
         <INSDQualifier_value>2&apos;-O-methyl nucleotide</INSDQualifier_value>
         <NonEnglishQualifier_value>2&apos;-O-甲基核苷酸
</NonEnglishQualifier_value>
        </INSDQualifier>
       </INSDFeature_quals>
      </INSDFeature>
      <INSDFeature>
       <INSDFeature_key>modified_base</INSDFeature_key>
       <INSDFeature_location>20</INSDFeature_location>
       <INSDFeature_quals>
        <INSDQualifier>
         <INSDQualifier_name>mod_base</INSDQualifier_name>
         <INSDQualifier_value>OTHER</INSDQualifier_value>
        </INSDQualifier>
        <INSDQualifier id="q6052">
         <INSDQualifier_name>note</INSDQualifier_name>
         <INSDQualifier_value>2&apos;-O-methyl nucleotide
phosphorothioate</INSDQualifier_value>
         <NonEnglishQualifier_value>2&apos;-O-甲基核苷酸硫代磷酸酯
</NonEnglishQualifier_value>
        </INSDQualifier>
       </INSDFeature_quals>
      </INSDFeature>
      <INSDFeature>
       <INSDFeature_key>modified_base</INSDFeature_key>
       <INSDFeature_location>21</INSDFeature_location>
       <INSDFeature_quals>
        <INSDQualifier>
         <INSDQualifier_name>mod_base</INSDQualifier_name>
         <INSDQualifier_value>OTHER</INSDQualifier_value>
        </INSDQualifier>
        <INSDQualifier id="q6053">
         <INSDQualifier_name>note</INSDQualifier_name>
```

```
        <INSDQualifier_value>2&apos;-O-methyl nucleotide
phosphorothioate</INSDQualifier_value>
        <NonEnglishQualifier_value>2&apos;-O-甲基核苷酸硫代磷酸酯
</NonEnglishQualifier_value>
       </INSDQualifier>
      </INSDFeature_quals>
     </INSDFeature>
     <INSDFeature>
      <INSDFeature_key>modified_base</INSDFeature_key>
      <INSDFeature_location>22</INSDFeature_location>
      <INSDFeature_quals>
       <INSDQualifier>
        <INSDQualifier_name>mod_base</INSDQualifier_name>
        <INSDQualifier_value>OTHER</INSDQualifier_value>
       </INSDQualifier>
       <INSDQualifier id="q6054">
        <INSDQualifier_name>note</INSDQualifier_name>
        <INSDQualifier_value>2&apos;-O-methyl nucleotide</INSDQualifier_value>
        <NonEnglishQualifier_value>2&apos;-O-甲基核苷酸
</NonEnglishQualifier_value>
       </INSDQualifier>
      </INSDFeature_quals>
     </INSDFeature>
    </INSDSeq_feature-table>
    <INSDSeq_sequence>tagcaccaacacattctctagg</INSDSeq_sequence>
   </INSDSeq>
  </SequenceData>
  <SequenceData sequenceIDNumber="581">
   <INSDSeq>
    <INSDSeq_length>36</INSDSeq_length>
    <INSDSeq_moltype>RNA</INSDSeq_moltype>
    <INSDSeq_division>PAT</INSDSeq_division>
    <INSDSeq_feature-table>
     <INSDFeature>
      <INSDFeature_key>source</INSDFeature_key>
      <INSDFeature_location>1..36</INSDFeature_location>
      <INSDFeature_quals>
       <INSDQualifier>
        <INSDQualifier_name>mol_type</INSDQualifier_name>
```

```
        <INSDQualifier_value>other RNA</INSDQualifier_value>
       </INSDQualifier>
       <INSDQualifier id="q6055">
        <INSDQualifier_name>organism</INSDQualifier_name>
        <INSDQualifier_value>synthetic construct</INSDQualifier_value>
        <NonEnglishQualifier_value>合成構築體</NonEnglishQualifier_value>
       </INSDQualifier>
      </INSDFeature_quals>
     </INSDFeature>
     <INSDFeature>
      <INSDFeature_key>modified_base</INSDFeature_key>
      <INSDFeature_location>1</INSDFeature_location>
      <INSDFeature_quals>
       <INSDQualifier>
        <INSDQualifier_name>mod_base</INSDQualifier_name>
        <INSDQualifier_value>OTHER</INSDQualifier_value>
       </INSDQualifier>
       <INSDQualifier id="q6056">
        <INSDQualifier_name>note</INSDQualifier_name>
        <INSDQualifier_value>2&apos;-O-methyl nucleotide
phosphorothioate</INSDQualifier_value>
        <NonEnglishQualifier_value>2&apos;-O-甲基核苷酸硫代磷酸酯
</NonEnglishQualifier_value>
       </INSDQualifier>
      </INSDFeature_quals>
     </INSDFeature>
     <INSDFeature>
      <INSDFeature_key>modified_base</INSDFeature_key>
      <INSDFeature_location>2</INSDFeature_location>
      <INSDFeature_quals>
       <INSDQualifier>
        <INSDQualifier_name>mod_base</INSDQualifier_name>
        <INSDQualifier_value>OTHER</INSDQualifier_value>
       </INSDQualifier>
       <INSDQualifier id="q6057">
        <INSDQualifier_name>note</INSDQualifier_name>
        <INSDQualifier_value>2&apos;-O-methyl nucleotide</INSDQualifier_value>
        <NonEnglishQualifier_value>2&apos;-O-甲基核苷酸
</NonEnglishQualifier_value>
```

```
      </INSDQualifier>
     </INSDFeature_quals>
    </INSDFeature>
    <INSDFeature>
     <INSDFeature_key>modified_base</INSDFeature_key>
     <INSDFeature_location>3</INSDFeature_location>
     <INSDFeature_quals>
      <INSDQualifier>
       <INSDQualifier_name>mod_base</INSDQualifier_name>
       <INSDQualifier_value>OTHER</INSDQualifier_value>
      </INSDQualifier>
      <INSDQualifier id="q6058">
       <INSDQualifier_name>note</INSDQualifier_name>
       <INSDQualifier_value>2&apos;-O-methyl nucleotide</INSDQualifier_value>
       <NonEnglishQualifier_value>2&apos;-O-甲基核苷酸
</NonEnglishQualifier_value>
      </INSDQualifier>
     </INSDFeature_quals>
    </INSDFeature>
    <INSDFeature>
     <INSDFeature_key>modified_base</INSDFeature_key>
     <INSDFeature_location>4</INSDFeature_location>
     <INSDFeature_quals>
      <INSDQualifier>
       <INSDQualifier_name>mod_base</INSDQualifier_name>
       <INSDQualifier_value>OTHER</INSDQualifier_value>
      </INSDQualifier>
      <INSDQualifier id="q6059">
       <INSDQualifier_name>note</INSDQualifier_name>
       <INSDQualifier_value>2&apos;-O-methyl nucleotide</INSDQualifier_value>
       <NonEnglishQualifier_value>2&apos;-O-甲基核苷酸
</NonEnglishQualifier_value>
      </INSDQualifier>
     </INSDFeature_quals>
    </INSDFeature>
    <INSDFeature>
     <INSDFeature_key>modified_base</INSDFeature_key>
     <INSDFeature_location>5</INSDFeature_location>
     <INSDFeature_quals>
```

```
        <INSDQualifier>
         <INSDQualifier_name>mod_base</INSDQualifier_name>
         <INSDQualifier_value>OTHER</INSDQualifier_value>
        </INSDQualifier>
        <INSDQualifier id="q6060">
         <INSDQualifier_name>note</INSDQualifier_name>
         <INSDQualifier_value>2&apos;-O-methyl nucleotide</INSDQualifier_value>
         <NonEnglishQualifier_value>2&apos;-O-甲基核苷酸
</NonEnglishQualifier_value>
        </INSDQualifier>
       </INSDFeature_quals>
      </INSDFeature>
      <INSDFeature>
       <INSDFeature_key>modified_base</INSDFeature_key>
       <INSDFeature_location>6</INSDFeature_location>
       <INSDFeature_quals>
        <INSDQualifier>
         <INSDQualifier_name>mod_base</INSDQualifier_name>
         <INSDQualifier_value>OTHER</INSDQualifier_value>
        </INSDQualifier>
        <INSDQualifier id="q6061">
         <INSDQualifier_name>note</INSDQualifier_name>
         <INSDQualifier_value>2&apos;-O-methyl nucleotide</INSDQualifier_value>
         <NonEnglishQualifier_value>2&apos;-O-甲基核苷酸
</NonEnglishQualifier_value>
        </INSDQualifier>
       </INSDFeature_quals>
      </INSDFeature>
      <INSDFeature>
       <INSDFeature_key>modified_base</INSDFeature_key>
       <INSDFeature_location>7</INSDFeature_location>
       <INSDFeature_quals>
        <INSDQualifier>
         <INSDQualifier_name>mod_base</INSDQualifier_name>
         <INSDQualifier_value>OTHER</INSDQualifier_value>
        </INSDQualifier>
        <INSDQualifier id="q6062">
         <INSDQualifier_name>note</INSDQualifier_name>
         <INSDQualifier_value>2&apos;-O-methyl nucleotide</INSDQualifier_value>
```

```
        <NonEnglishQualifier_value>2&apos;-O-甲基核苷酸
</NonEnglishQualifier_value>
       </INSDQualifier>
      </INSDFeature_quals>
     </INSDFeature>
     <INSDFeature>
      <INSDFeature_key>modified_base</INSDFeature_key>
      <INSDFeature_location>8</INSDFeature_location>
      <INSDFeature_quals>
       <INSDQualifier>
        <INSDQualifier_name>mod_base</INSDQualifier_name>
        <INSDQualifier_value>OTHER</INSDQualifier_value>
       </INSDQualifier>
       <INSDQualifier id="q6063">
        <INSDQualifier_name>note</INSDQualifier_name>
        <INSDQualifier_value>2&apos;-fluoro nucleotide</INSDQualifier_value>
        <NonEnglishQualifier_value>2&apos;-氟核苷酸</NonEnglishQualifier_value>
       </INSDQualifier>
      </INSDFeature_quals>
     </INSDFeature>
     <INSDFeature>
      <INSDFeature_key>modified_base</INSDFeature_key>
      <INSDFeature_location>9</INSDFeature_location>
      <INSDFeature_quals>
       <INSDQualifier>
        <INSDQualifier_name>mod_base</INSDQualifier_name>
        <INSDQualifier_value>OTHER</INSDQualifier_value>
       </INSDQualifier>
       <INSDQualifier id="q6064">
        <INSDQualifier_name>note</INSDQualifier_name>
        <INSDQualifier_value>2&apos;-fluoro nucleotide</INSDQualifier_value>
        <NonEnglishQualifier_value>2&apos;-氟核苷酸</NonEnglishQualifier_value>
       </INSDQualifier>
      </INSDFeature_quals>
     </INSDFeature>
     <INSDFeature>
      <INSDFeature_key>modified_base</INSDFeature_key>
      <INSDFeature_location>10</INSDFeature_location>
      <INSDFeature_quals>
```

```
      <INSDQualifier>
       <INSDQualifier_name>mod_base</INSDQualifier_name>
       <INSDQualifier_value>OTHER</INSDQualifier_value>
      </INSDQualifier>
      <INSDQualifier id="q6065">
       <INSDQualifier_name>note</INSDQualifier_name>
       <INSDQualifier_value>2&apos;-fluoro nucleotide</INSDQualifier_value>
       <NonEnglishQualifier_value>2&apos;-氟核苷酸</NonEnglishQualifier_value>
      </INSDQualifier>
     </INSDFeature_quals>
    </INSDFeature>
    <INSDFeature>
     <INSDFeature_key>modified_base</INSDFeature_key>
     <INSDFeature_location>11</INSDFeature_location>
     <INSDFeature_quals>
      <INSDQualifier>
       <INSDQualifier_name>mod_base</INSDQualifier_name>
       <INSDQualifier_value>OTHER</INSDQualifier_value>
      </INSDQualifier>
      <INSDQualifier id="q6066">
       <INSDQualifier_name>note</INSDQualifier_name>
       <INSDQualifier_value>2&apos;-fluoro nucleotide</INSDQualifier_value>
       <NonEnglishQualifier_value>2&apos;-氟核苷酸</NonEnglishQualifier_value>
      </INSDQualifier>
     </INSDFeature_quals>
    </INSDFeature>
    <INSDFeature>
     <INSDFeature_key>modified_base</INSDFeature_key>
     <INSDFeature_location>12</INSDFeature_location>
     <INSDFeature_quals>
      <INSDQualifier>
       <INSDQualifier_name>mod_base</INSDQualifier_name>
       <INSDQualifier_value>OTHER</INSDQualifier_value>
      </INSDQualifier>
      <INSDQualifier id="q6067">
       <INSDQualifier_name>note</INSDQualifier_name>
       <INSDQualifier_value>2&apos;-O-methyl nucleotide</INSDQualifier_value>
       <NonEnglishQualifier_value>2&apos;-O-甲基核苷酸
</NonEnglishQualifier_value>
```

```
      </INSDQualifier>
     </INSDFeature_quals>
    </INSDFeature>
    <INSDFeature>
     <INSDFeature_key>modified_base</INSDFeature_key>
     <INSDFeature_location>13</INSDFeature_location>
     <INSDFeature_quals>
      <INSDQualifier>
       <INSDQualifier_name>mod_base</INSDQualifier_name>
       <INSDQualifier_value>OTHER</INSDQualifier_value>
      </INSDQualifier>
      <INSDQualifier id="q6068">
       <INSDQualifier_name>note</INSDQualifier_name>
       <INSDQualifier_value>2&apos;-O-methyl nucleotide</INSDQualifier_value>
       <NonEnglishQualifier_value>2&apos;-O-甲基核苷酸
</NonEnglishQualifier_value>
      </INSDQualifier>
     </INSDFeature_quals>
    </INSDFeature>
    <INSDFeature>
     <INSDFeature_key>modified_base</INSDFeature_key>
     <INSDFeature_location>14</INSDFeature_location>
     <INSDFeature_quals>
      <INSDQualifier>
       <INSDQualifier_name>mod_base</INSDQualifier_name>
       <INSDQualifier_value>OTHER</INSDQualifier_value>
      </INSDQualifier>
      <INSDQualifier id="q6069">
       <INSDQualifier_name>note</INSDQualifier_name>
       <INSDQualifier_value>2&apos;-O-methyl nucleotide</INSDQualifier_value>
       <NonEnglishQualifier_value>2&apos;-O-甲基核苷酸
</NonEnglishQualifier_value>
      </INSDQualifier>
     </INSDFeature_quals>
    </INSDFeature>
    <INSDFeature>
     <INSDFeature_key>modified_base</INSDFeature_key>
     <INSDFeature_location>15</INSDFeature_location>
     <INSDFeature_quals>
```

```
        <INSDQualifier>
         <INSDQualifier_name>mod_base</INSDQualifier_name>
         <INSDQualifier_value>OTHER</INSDQualifier_value>
        </INSDQualifier>
        <INSDQualifier id="q6070">
         <INSDQualifier_name>note</INSDQualifier_name>
         <INSDQualifier_value>2&apos;-O-methyl nucleotide</INSDQualifier_value>
         <NonEnglishQualifier_value>2&apos;-O-甲基核苷酸
</NonEnglishQualifier_value>
        </INSDQualifier>
       </INSDFeature_quals>
      </INSDFeature>
      <INSDFeature>
       <INSDFeature_key>modified_base</INSDFeature_key>
       <INSDFeature_location>16</INSDFeature_location>
       <INSDFeature_quals>
        <INSDQualifier>
         <INSDQualifier_name>mod_base</INSDQualifier_name>
         <INSDQualifier_value>OTHER</INSDQualifier_value>
        </INSDQualifier>
        <INSDQualifier id="q6071">
         <INSDQualifier_name>note</INSDQualifier_name>
         <INSDQualifier_value>2&apos;-O-methyl nucleotide</INSDQualifier_value>
         <NonEnglishQualifier_value>2&apos;-O-甲基核苷酸
</NonEnglishQualifier_value>
        </INSDQualifier>
       </INSDFeature_quals>
      </INSDFeature>
      <INSDFeature>
       <INSDFeature_key>modified_base</INSDFeature_key>
       <INSDFeature_location>17</INSDFeature_location>
       <INSDFeature_quals>
        <INSDQualifier>
         <INSDQualifier_name>mod_base</INSDQualifier_name>
         <INSDQualifier_value>OTHER</INSDQualifier_value>
        </INSDQualifier>
        <INSDQualifier id="q6072">
         <INSDQualifier_name>note</INSDQualifier_name>
         <INSDQualifier_value>2&apos;-O-methyl nucleotide</INSDQualifier_value>
```

```
        <NonEnglishQualifier_value>2&amp;apos;-O-甲基核苷酸
</NonEnglishQualifier_value>
       </INSDQualifier>
      </INSDFeature_quals>
     </INSDFeature>
     <INSDFeature>
      <INSDFeature_key>modified_base</INSDFeature_key>
      <INSDFeature_location>18</INSDFeature_location>
      <INSDFeature_quals>
       <INSDQualifier>
        <INSDQualifier_name>mod_base</INSDQualifier_name>
        <INSDQualifier_value>OTHER</INSDQualifier_value>
       </INSDQualifier>
       <INSDQualifier id="q6073">
        <INSDQualifier_name>note</INSDQualifier_name>
        <INSDQualifier_value>2&apos;-O-methyl nucleotide</INSDQualifier_value>
        <NonEnglishQualifier_value>2&apos;-O-甲基核苷酸
</NonEnglishQualifier_value>
       </INSDQualifier>
      </INSDFeature_quals>
     </INSDFeature>
     <INSDFeature>
      <INSDFeature_key>modified_base</INSDFeature_key>
      <INSDFeature_location>19</INSDFeature_location>
      <INSDFeature_quals>
       <INSDQualifier>
        <INSDQualifier_name>mod_base</INSDQualifier_name>
        <INSDQualifier_value>OTHER</INSDQualifier_value>
       </INSDQualifier>
       <INSDQualifier id="q6074">
        <INSDQualifier_name>note</INSDQualifier_name>
        <INSDQualifier_value>2&apos;-O-methyl nucleotide</INSDQualifier_value>
        <NonEnglishQualifier_value>2&apos;-O-甲基核苷酸
</NonEnglishQualifier_value>
       </INSDQualifier>
      </INSDFeature_quals>
     </INSDFeature>
     <INSDFeature>
      <INSDFeature_key>modified_base</INSDFeature_key>
```

```
      <INSDFeature_location>20</INSDFeature_location>
      <INSDFeature_quals>
       <INSDQualifier>
        <INSDQualifier_name>mod_base</INSDQualifier_name>
        <INSDQualifier_value>OTHER</INSDQualifier_value>
       </INSDQualifier>
       <INSDQualifier id="q6075">
        <INSDQualifier_name>note</INSDQualifier_name>
        <INSDQualifier_value>2&apos;-O-methyl nucleotide</INSDQualifier_value>
        <NonEnglishQualifier_value>2&apos;-O-甲基核苷酸
</NonEnglishQualifier_value>
       </INSDQualifier>
      </INSDFeature_quals>
     </INSDFeature>
     <INSDFeature>
      <INSDFeature_key>modified_base</INSDFeature_key>
      <INSDFeature_location>21</INSDFeature_location>
      <INSDFeature_quals>
       <INSDQualifier>
        <INSDQualifier_name>mod_base</INSDQualifier_name>
        <INSDQualifier_value>OTHER</INSDQualifier_value>
       </INSDQualifier>
       <INSDQualifier id="q6076">
        <INSDQualifier_name>note</INSDQualifier_name>
        <INSDQualifier_value>2&apos;-O-methyl nucleotide</INSDQualifier_value>
        <NonEnglishQualifier_value>2&apos;-O-甲基核苷酸
</NonEnglishQualifier_value>
       </INSDQualifier>
      </INSDFeature_quals>
     </INSDFeature>
     <INSDFeature>
      <INSDFeature_key>modified_base</INSDFeature_key>
      <INSDFeature_location>22</INSDFeature_location>
      <INSDFeature_quals>
       <INSDQualifier>
        <INSDQualifier_name>mod_base</INSDQualifier_name>
        <INSDQualifier_value>OTHER</INSDQualifier_value>
       </INSDQualifier>
       <INSDQualifier id="q6077">
```

```
        <INSDQualifier_name>note</INSDQualifier_name>
        <INSDQualifier_value>2&apos;-O-methyl nucleotide</INSDQualifier_value>
        <NonEnglishQualifier_value>2&apos;-O-甲基核苷酸
</NonEnglishQualifier_value>
       </INSDQualifier>
      </INSDFeature_quals>
     </INSDFeature>
     <INSDFeature>
      <INSDFeature_key>modified_base</INSDFeature_key>
      <INSDFeature_location>23</INSDFeature_location>
      <INSDFeature_quals>
       <INSDQualifier>
        <INSDQualifier_name>mod_base</INSDQualifier_name>
        <INSDQualifier_value>OTHER</INSDQualifier_value>
       </INSDQualifier>
       <INSDQualifier id="q6078">
        <INSDQualifier_name>note</INSDQualifier_name>
        <INSDQualifier_value>2&apos;-O-methyl nucleotide</INSDQualifier_value>
        <NonEnglishQualifier_value>2&apos;-O-甲基核苷酸
</NonEnglishQualifier_value>
       </INSDQualifier>
      </INSDFeature_quals>
     </INSDFeature>
     <INSDFeature>
      <INSDFeature_key>modified_base</INSDFeature_key>
      <INSDFeature_location>24</INSDFeature_location>
      <INSDFeature_quals>
       <INSDQualifier>
        <INSDQualifier_name>mod_base</INSDQualifier_name>
        <INSDQualifier_value>OTHER</INSDQualifier_value>
       </INSDQualifier>
       <INSDQualifier id="q6079">
        <INSDQualifier_name>note</INSDQualifier_name>
        <INSDQualifier_value>2&apos;-O-methyl nucleotide</INSDQualifier_value>
        <NonEnglishQualifier_value>2&apos;-O-甲基核苷酸
</NonEnglishQualifier_value>
       </INSDQualifier>
      </INSDFeature_quals>
     </INSDFeature>
```

```
      <INSDFeature>
       <INSDFeature_key>modified_base</INSDFeature_key>
       <INSDFeature_location>25</INSDFeature_location>
       <INSDFeature_quals>
        <INSDQualifier>
         <INSDQualifier_name>mod_base</INSDQualifier_name>
         <INSDQualifier_value>OTHER</INSDQualifier_value>
        </INSDQualifier>
        <INSDQualifier id="q6080">
         <INSDQualifier_name>note</INSDQualifier_name>
         <INSDQualifier_value>2&apos;-O-methyl nucleotide</INSDQualifier_value>
         <NonEnglishQualifier_value>2&apos;-O-甲基核苷酸
</NonEnglishQualifier_value>
        </INSDQualifier>
       </INSDFeature_quals>
      </INSDFeature>
      <INSDFeature>
       <INSDFeature_key>modified_base</INSDFeature_key>
       <INSDFeature_location>26</INSDFeature_location>
       <INSDFeature_quals>
        <INSDQualifier>
         <INSDQualifier_name>mod_base</INSDQualifier_name>
         <INSDQualifier_value>OTHER</INSDQualifier_value>
        </INSDQualifier>
        <INSDQualifier id="q6081">
         <INSDQualifier_name>note</INSDQualifier_name>
         <INSDQualifier_value>2&apos;-O-methyl nucleotide</INSDQualifier_value>
         <NonEnglishQualifier_value>2&apos;-O-甲基核苷酸
</NonEnglishQualifier_value>
        </INSDQualifier>
       </INSDFeature_quals>
      </INSDFeature>
      <INSDFeature>
       <INSDFeature_key>modified_base</INSDFeature_key>
       <INSDFeature_location>27</INSDFeature_location>
       <INSDFeature_quals>
        <INSDQualifier>
         <INSDQualifier_name>mod_base</INSDQualifier_name>
         <INSDQualifier_value>OTHER</INSDQualifier_value>
```

```
      </INSDQualifier>
      <INSDQualifier id="q6082">
       <INSDQualifier_name>note</INSDQualifier_name>
       <INSDQualifier_value>2&apos;-O-methyl nucleotide</INSDQualifier_value>
       <NonEnglishQualifier_value>2&apos;-O-甲基核苷酸
</NonEnglishQualifier_value>
      </INSDQualifier>
     </INSDFeature_quals>
    </INSDFeature>
    <INSDFeature>
     <INSDFeature_key>modified_base</INSDFeature_key>
     <INSDFeature_location>28</INSDFeature_location>
     <INSDFeature_quals>
      <INSDQualifier>
       <INSDQualifier_name>mod_base</INSDQualifier_name>
       <INSDQualifier_value>OTHER</INSDQualifier_value>
      </INSDQualifier>
      <INSDQualifier id="q6083">
       <INSDQualifier_name>note</INSDQualifier_name>
       <INSDQualifier_value>2&apos;-aminodiethoxymethanol-Adenine-N-
acetylgalactosamine</INSDQualifier_value>
       <NonEnglishQualifier_value>2&apos;-胺基二乙氧基甲醇-腺嘌呤-N-乙醯基半乳糖
胺</NonEnglishQualifier_value>
      </INSDQualifier>
     </INSDFeature_quals>
    </INSDFeature>
    <INSDFeature>
     <INSDFeature_key>modified_base</INSDFeature_key>
     <INSDFeature_location>29</INSDFeature_location>
     <INSDFeature_quals>
      <INSDQualifier>
       <INSDQualifier_name>mod_base</INSDQualifier_name>
       <INSDQualifier_value>OTHER</INSDQualifier_value>
      </INSDQualifier>
      <INSDQualifier id="q6084">
       <INSDQualifier_name>note</INSDQualifier_name>
       <INSDQualifier_value>2&apos;-aminodiethoxymethanol-Adenine-N-
acetylgalactosamine</INSDQualifier_value>
       <NonEnglishQualifier_value>2&apos;-胺基二乙氧基甲醇-腺嘌呤-N-乙醯基半乳糖
胺</NonEnglishQualifier_value>
```

```
      </INSDQualifier>
     </INSDFeature_quals>
    </INSDFeature>
    <INSDFeature>
     <INSDFeature_key>modified_base</INSDFeature_key>
     <INSDFeature_location>30</INSDFeature_location>
     <INSDFeature_quals>
      <INSDQualifier>
       <INSDQualifier_name>mod_base</INSDQualifier_name>
       <INSDQualifier_value>OTHER</INSDQualifier_value>
      </INSDQualifier>
      <INSDQualifier id="q6085">
       <INSDQualifier_name>note</INSDQualifier_name>
       <INSDQualifier_value>2&apos;-aminodiethoxymethanol-Adenine-N-
acetylgalactosamine</INSDQualifier_value>
       <NonEnglishQualifier_value>2&apos;-胺基二乙氧基甲醇-腺嘌呤-N-乙醯基半乳糖
胺</NonEnglishQualifier_value>
      </INSDQualifier>
     </INSDFeature_quals>
    </INSDFeature>
    <INSDFeature>
     <INSDFeature_key>modified_base</INSDFeature_key>
     <INSDFeature_location>31</INSDFeature_location>
     <INSDFeature_quals>
      <INSDQualifier>
       <INSDQualifier_name>mod_base</INSDQualifier_name>
       <INSDQualifier_value>OTHER</INSDQualifier_value>
      </INSDQualifier>
      <INSDQualifier id="q6086">
       <INSDQualifier_name>note</INSDQualifier_name>
       <INSDQualifier_value>2&apos;-O-methyl nucleotide</INSDQualifier_value>
       <NonEnglishQualifier_value>2&apos;-O-甲基核苷酸
</NonEnglishQualifier_value>
      </INSDQualifier>
     </INSDFeature_quals>
    </INSDFeature>
    <INSDFeature>
     <INSDFeature_key>modified_base</INSDFeature_key>
     <INSDFeature_location>32</INSDFeature_location>
```

```
      <INSDFeature_quals>
       <INSDQualifier>
        <INSDQualifier_name>mod_base</INSDQualifier_name>
        <INSDQualifier_value>OTHER</INSDQualifier_value>
       </INSDQualifier>
       <INSDQualifier id="q6087">
        <INSDQualifier_name>note</INSDQualifier_name>
        <INSDQualifier_value>2&apos;-O-methyl nucleotide</INSDQualifier_value>
        <NonEnglishQualifier_value>2&apos;-O-甲基核苷酸
</NonEnglishQualifier_value>
       </INSDQualifier>
      </INSDFeature_quals>
     </INSDFeature>
     <INSDFeature>
      <INSDFeature_key>modified_base</INSDFeature_key>
      <INSDFeature_location>33</INSDFeature_location>
      <INSDFeature_quals>
       <INSDQualifier>
        <INSDQualifier_name>mod_base</INSDQualifier_name>
        <INSDQualifier_value>OTHER</INSDQualifier_value>
       </INSDQualifier>
       <INSDQualifier id="q6088">
        <INSDQualifier_name>note</INSDQualifier_name>
        <INSDQualifier_value>2&apos;-O-methyl nucleotide</INSDQualifier_value>
        <NonEnglishQualifier_value>2&apos;-O-甲基核苷酸
</NonEnglishQualifier_value>
       </INSDQualifier>
      </INSDFeature_quals>
     </INSDFeature>
     <INSDFeature>
      <INSDFeature_key>modified_base</INSDFeature_key>
      <INSDFeature_location>34</INSDFeature_location>
      <INSDFeature_quals>
       <INSDQualifier>
        <INSDQualifier_name>mod_base</INSDQualifier_name>
        <INSDQualifier_value>OTHER</INSDQualifier_value>
       </INSDQualifier>
       <INSDQualifier id="q6089">
        <INSDQualifier_name>note</INSDQualifier_name>
```

```
        <INSDQualifier_value>2&apos;-O-methyl nucleotide</INSDQualifier_value>
        <NonEnglishQualifier_value>2&apos;-O-甲基核苷酸
</NonEnglishQualifier_value>
      </INSDQualifier>
     </INSDFeature_quals>
    </INSDFeature>
    <INSDFeature>
     <INSDFeature_key>modified_base</INSDFeature_key>
     <INSDFeature_location>35</INSDFeature_location>
     <INSDFeature_quals>
      <INSDQualifier>
       <INSDQualifier_name>mod_base</INSDQualifier_name>
       <INSDQualifier_value>OTHER</INSDQualifier_value>
      </INSDQualifier>
      <INSDQualifier id="q6090">
       <INSDQualifier_name>note</INSDQualifier_name>
       <INSDQualifier_value>2&apos;-O-methyl nucleotide</INSDQualifier_value>
       <NonEnglishQualifier_value>2&apos;-O-甲基核苷酸
</NonEnglishQualifier_value>
      </INSDQualifier>
     </INSDFeature_quals>
    </INSDFeature>
    <INSDFeature>
     <INSDFeature_key>modified_base</INSDFeature_key>
     <INSDFeature_location>36</INSDFeature_location>
     <INSDFeature_quals>
      <INSDQualifier>
       <INSDQualifier_name>mod_base</INSDQualifier_name>
       <INSDQualifier_value>OTHER</INSDQualifier_value>
      </INSDQualifier>
      <INSDQualifier id="q6091">
       <INSDQualifier_name>note</INSDQualifier_name>
       <INSDQualifier_value>2&apos;-O-methyl nucleotide</INSDQualifier_value>
       <NonEnglishQualifier_value>2&apos;-O-甲基核苷酸
</NonEnglishQualifier_value>
      </INSDQualifier>
     </INSDFeature_quals>
    </INSDFeature>
   </INSDSeq_feature-table>
```

```
    <INSDSeq_sequence>agagaatgtgttggtgctcagcagccgaaaggctgc</INSDSeq_sequence>
   </INSDSeq>
  </SequenceData>
  <SequenceData sequenceIDNumber="582">
   <INSDSeq>
    <INSDSeq_length>22</INSDSeq_length>
    <INSDSeq_moltype>RNA</INSDSeq_moltype>
    <INSDSeq_division>PAT</INSDSeq_division>
    <INSDSeq_feature-table>
     <INSDFeature>
      <INSDFeature_key>source</INSDFeature_key>
      <INSDFeature_location>1..22</INSDFeature_location>
      <INSDFeature_quals>
       <INSDQualifier>
        <INSDQualifier_name>mol_type</INSDQualifier_name>
        <INSDQualifier_value>other RNA</INSDQualifier_value>
       </INSDQualifier>
       <INSDQualifier id="q6092">
        <INSDQualifier_name>organism</INSDQualifier_name>
        <INSDQualifier_value>synthetic construct</INSDQualifier_value>
        <NonEnglishQualifier_value>合成構築體</NonEnglishQualifier_value>
       </INSDQualifier>
      </INSDFeature_quals>
     </INSDFeature>
     <INSDFeature>
      <INSDFeature_key>modified_base</INSDFeature_key>
      <INSDFeature_location>1</INSDFeature_location>
      <INSDFeature_quals>
       <INSDQualifier>
        <INSDQualifier_name>mod_base</INSDQualifier_name>
        <INSDQualifier_value>OTHER</INSDQualifier_value>
       </INSDQualifier>
       <INSDQualifier id="q6093">
        <INSDQualifier_name>note</INSDQualifier_name>
        <INSDQualifier_value>4&apos;-O-monomethylphosphonate-2&apos;-O-methyl-
modified nucleotide</INSDQualifier_value>
        <NonEnglishQualifier_value>4&apos;-O-單甲基膦酸酯-2&apos;-O-甲基修飾之核
苷酸</NonEnglishQualifier_value>
       </INSDQualifier>
```

```
      </INSDFeature_quals>
     </INSDFeature>
     <INSDFeature>
      <INSDFeature_key>modified_base</INSDFeature_key>
      <INSDFeature_location>2</INSDFeature_location>
      <INSDFeature_quals>
       <INSDQualifier>
        <INSDQualifier_name>mod_base</INSDQualifier_name>
        <INSDQualifier_value>OTHER</INSDQualifier_value>
       </INSDQualifier>
       <INSDQualifier id="q6094">
        <INSDQualifier_name>note</INSDQualifier_name>
        <INSDQualifier_value>2&apos;-fluoro nucleotide
phosphorothioate</INSDQualifier_value>
        <NonEnglishQualifier_value>2&apos;-氟核苷酸硫代磷酸酯
</NonEnglishQualifier_value>
       </INSDQualifier>
      </INSDFeature_quals>
     </INSDFeature>
     <INSDFeature>
      <INSDFeature_key>modified_base</INSDFeature_key>
      <INSDFeature_location>3</INSDFeature_location>
      <INSDFeature_quals>
       <INSDQualifier>
        <INSDQualifier_name>mod_base</INSDQualifier_name>
        <INSDQualifier_value>OTHER</INSDQualifier_value>
       </INSDQualifier>
       <INSDQualifier id="q6095">
        <INSDQualifier_name>note</INSDQualifier_name>
        <INSDQualifier_value>2&apos;-fluoro nucleotide
phosphorothioate</INSDQualifier_value>
        <NonEnglishQualifier_value>2&apos;-氟核苷酸硫代磷酸酯
</NonEnglishQualifier_value>
       </INSDQualifier>
      </INSDFeature_quals>
     </INSDFeature>
     <INSDFeature>
      <INSDFeature_key>modified_base</INSDFeature_key>
      <INSDFeature_location>4</INSDFeature_location>
```

```
      <INSDFeature_quals>
       <INSDQualifier>
        <INSDQualifier_name>mod_base</INSDQualifier_name>
        <INSDQualifier_value>OTHER</INSDQualifier_value>
       </INSDQualifier>
       <INSDQualifier id="q6096">
        <INSDQualifier_name>note</INSDQualifier_name>
        <INSDQualifier_value>2&apos;-fluoro nucleotide</INSDQualifier_value>
        <NonEnglishQualifier_value>2&apos;-氟核苷酸</NonEnglishQualifier_value>
       </INSDQualifier>
      </INSDFeature_quals>
     </INSDFeature>
     <INSDFeature>
      <INSDFeature_key>modified_base</INSDFeature_key>
      <INSDFeature_location>5</INSDFeature_location>
      <INSDFeature_quals>
       <INSDQualifier>
        <INSDQualifier_name>mod_base</INSDQualifier_name>
        <INSDQualifier_value>OTHER</INSDQualifier_value>
       </INSDQualifier>
       <INSDQualifier id="q6097">
        <INSDQualifier_name>note</INSDQualifier_name>
        <INSDQualifier_value>2&apos;-fluoro nucleotide</INSDQualifier_value>
        <NonEnglishQualifier_value>2&apos;-氟核苷酸</NonEnglishQualifier_value>
       </INSDQualifier>
      </INSDFeature_quals>
     </INSDFeature>
     <INSDFeature>
      <INSDFeature_key>modified_base</INSDFeature_key>
      <INSDFeature_location>6</INSDFeature_location>
      <INSDFeature_quals>
       <INSDQualifier>
        <INSDQualifier_name>mod_base</INSDQualifier_name>
        <INSDQualifier_value>OTHER</INSDQualifier_value>
       </INSDQualifier>
       <INSDQualifier id="q6098">
        <INSDQualifier_name>note</INSDQualifier_name>
        <INSDQualifier_value>2&apos;-O-methyl nucleotide</INSDQualifier_value>
        <NonEnglishQualifier_value>2&apos;-O-甲基核苷酸
</NonEnglishQualifier_value>
```

```
      </INSDQualifier>
     </INSDFeature_quals>
    </INSDFeature>
    <INSDFeature>
     <INSDFeature_key>modified_base</INSDFeature_key>
     <INSDFeature_location>7</INSDFeature_location>
     <INSDFeature_quals>
      <INSDQualifier>
       <INSDQualifier_name>mod_base</INSDQualifier_name>
       <INSDQualifier_value>OTHER</INSDQualifier_value>
      </INSDQualifier>
      <INSDQualifier id="q6099">
       <INSDQualifier_name>note</INSDQualifier_name>
       <INSDQualifier_value>2&apos;-fluoro nucleotide</INSDQualifier_value>
       <NonEnglishQualifier_value>2&apos;-氟核苷酸</NonEnglishQualifier_value>
      </INSDQualifier>
     </INSDFeature_quals>
    </INSDFeature>
    <INSDFeature>
     <INSDFeature_key>modified_base</INSDFeature_key>
     <INSDFeature_location>8</INSDFeature_location>
     <INSDFeature_quals>
      <INSDQualifier>
       <INSDQualifier_name>mod_base</INSDQualifier_name>
       <INSDQualifier_value>OTHER</INSDQualifier_value>
      </INSDQualifier>
      <INSDQualifier id="q6100">
       <INSDQualifier_name>note</INSDQualifier_name>
       <INSDQualifier_value>2&apos;-O-methyl nucleotide</INSDQualifier_value>
       <NonEnglishQualifier_value>2&apos;-O-甲基核苷酸
</NonEnglishQualifier_value>
      </INSDQualifier>
     </INSDFeature_quals>
    </INSDFeature>
    <INSDFeature>
     <INSDFeature_key>modified_base</INSDFeature_key>
     <INSDFeature_location>9</INSDFeature_location>
     <INSDFeature_quals>
      <INSDQualifier>
```

```
        <INSDQualifier_name>mod_base</INSDQualifier_name>
        <INSDQualifier_value>OTHER</INSDQualifier_value>
       </INSDQualifier>
       <INSDQualifier id="q6101">
        <INSDQualifier_name>note</INSDQualifier_name>
        <INSDQualifier_value>2&apos;-O-methyl nucleotide</INSDQualifier_value>
        <NonEnglishQualifier_value>2&apos;-O-甲基核苷酸
</NonEnglishQualifier_value>
      </INSDQualifier>
     </INSDFeature_quals>
    </INSDFeature>
    <INSDFeature>
     <INSDFeature_key>modified_base</INSDFeature_key>
     <INSDFeature_location>10</INSDFeature_location>
     <INSDFeature_quals>
      <INSDQualifier>
       <INSDQualifier_name>mod_base</INSDQualifier_name>
       <INSDQualifier_value>OTHER</INSDQualifier_value>
      </INSDQualifier>
      <INSDQualifier id="q6102">
       <INSDQualifier_name>note</INSDQualifier_name>
       <INSDQualifier_value>2&apos;-fluoro nucleotide</INSDQualifier_value>
       <NonEnglishQualifier_value>2&apos;-氟核苷酸</NonEnglishQualifier_value>
      </INSDQualifier>
     </INSDFeature_quals>
    </INSDFeature>
    <INSDFeature>
     <INSDFeature_key>modified_base</INSDFeature_key>
     <INSDFeature_location>11</INSDFeature_location>
     <INSDFeature_quals>
      <INSDQualifier>
       <INSDQualifier_name>mod_base</INSDQualifier_name>
       <INSDQualifier_value>OTHER</INSDQualifier_value>
      </INSDQualifier>
      <INSDQualifier id="q6103">
       <INSDQualifier_name>note</INSDQualifier_name>
       <INSDQualifier_value>2&apos;-O-methyl nucleotide</INSDQualifier_value>
       <NonEnglishQualifier_value>2&apos;-O-甲基核苷酸
</NonEnglishQualifier_value>
```

```
      </INSDQualifier>
     </INSDFeature_quals>
    </INSDFeature>
    <INSDFeature>
     <INSDFeature_key>modified_base</INSDFeature_key>
     <INSDFeature_location>12</INSDFeature_location>
     <INSDFeature_quals>
      <INSDQualifier>
       <INSDQualifier_name>mod_base</INSDQualifier_name>
       <INSDQualifier_value>OTHER</INSDQualifier_value>
      </INSDQualifier>
      <INSDQualifier id="q6104">
       <INSDQualifier_name>note</INSDQualifier_name>
       <INSDQualifier_value>2&apos;-O-methyl nucleotide</INSDQualifier_value>
       <NonEnglishQualifier_value>2&apos;-O-甲基核苷酸
</NonEnglishQualifier_value>
      </INSDQualifier>
     </INSDFeature_quals>
    </INSDFeature>
    <INSDFeature>
     <INSDFeature_key>modified_base</INSDFeature_key>
     <INSDFeature_location>13</INSDFeature_location>
     <INSDFeature_quals>
      <INSDQualifier>
       <INSDQualifier_name>mod_base</INSDQualifier_name>
       <INSDQualifier_value>OTHER</INSDQualifier_value>
      </INSDQualifier>
      <INSDQualifier id="q6105">
       <INSDQualifier_name>note</INSDQualifier_name>
       <INSDQualifier_value>2&apos;-O-methyl nucleotide</INSDQualifier_value>
       <NonEnglishQualifier_value>2&apos;-O-甲基核苷酸
</NonEnglishQualifier_value>
      </INSDQualifier>
     </INSDFeature_quals>
    </INSDFeature>
    <INSDFeature>
     <INSDFeature_key>modified_base</INSDFeature_key>
     <INSDFeature_location>14</INSDFeature_location>
     <INSDFeature_quals>
```

```
        <INSDQualifier>
         <INSDQualifier_name>mod_base</INSDQualifier_name>
         <INSDQualifier_value>OTHER</INSDQualifier_value>
        </INSDQualifier>
        <INSDQualifier id="q6106">
         <INSDQualifier_name>note</INSDQualifier_name>
         <INSDQualifier_value>2&apos;-fluoro nucleotide</INSDQualifier_value>
         <NonEnglishQualifier_value>2&apos;-氟核苷酸</NonEnglishQualifier_value>
        </INSDQualifier>
       </INSDFeature_quals>
      </INSDFeature>
      <INSDFeature>
       <INSDFeature_key>modified_base</INSDFeature_key>
       <INSDFeature_location>15</INSDFeature_location>
       <INSDFeature_quals>
        <INSDQualifier>
         <INSDQualifier_name>mod_base</INSDQualifier_name>
         <INSDQualifier_value>OTHER</INSDQualifier_value>
        </INSDQualifier>
        <INSDQualifier id="q6107">
         <INSDQualifier_name>note</INSDQualifier_name>
         <INSDQualifier_value>2&apos;-O-methyl nucleotide</INSDQualifier_value>
         <NonEnglishQualifier_value>2&apos;-O-甲基核苷酸
</NonEnglishQualifier_value>
        </INSDQualifier>
       </INSDFeature_quals>
      </INSDFeature>
      <INSDFeature>
       <INSDFeature_key>modified_base</INSDFeature_key>
       <INSDFeature_location>16</INSDFeature_location>
       <INSDFeature_quals>
        <INSDQualifier>
         <INSDQualifier_name>mod_base</INSDQualifier_name>
         <INSDQualifier_value>OTHER</INSDQualifier_value>
        </INSDQualifier>
        <INSDQualifier id="q6108">
         <INSDQualifier_name>note</INSDQualifier_name>
         <INSDQualifier_value>2&apos;-O-methyl nucleotide</INSDQualifier_value>
         <NonEnglishQualifier_value>2&apos;-O-甲基核苷酸
</NonEnglishQualifier_value>
```

```
      </INSDQualifier>
     </INSDFeature_quals>
    </INSDFeature>
    <INSDFeature>
     <INSDFeature_key>modified_base</INSDFeature_key>
     <INSDFeature_location>17</INSDFeature_location>
     <INSDFeature_quals>
      <INSDQualifier>
       <INSDQualifier_name>mod_base</INSDQualifier_name>
       <INSDQualifier_value>OTHER</INSDQualifier_value>
      </INSDQualifier>
      <INSDQualifier id="q6109">
       <INSDQualifier_name>note</INSDQualifier_name>
       <INSDQualifier_value>2&apos;-O-methyl nucleotide</INSDQualifier_value>
       <NonEnglishQualifier_value>2&apos;-O-甲基核苷酸
</NonEnglishQualifier_value>
      </INSDQualifier>
     </INSDFeature_quals>
    </INSDFeature>
    <INSDFeature>
     <INSDFeature_key>modified_base</INSDFeature_key>
     <INSDFeature_location>18</INSDFeature_location>
     <INSDFeature_quals>
      <INSDQualifier>
       <INSDQualifier_name>mod_base</INSDQualifier_name>
       <INSDQualifier_value>OTHER</INSDQualifier_value>
      </INSDQualifier>
      <INSDQualifier id="q6110">
       <INSDQualifier_name>note</INSDQualifier_name>
       <INSDQualifier_value>2&apos;-O-methyl nucleotide</INSDQualifier_value>
       <NonEnglishQualifier_value>2&apos;-O-甲基核苷酸
</NonEnglishQualifier_value>
      </INSDQualifier>
     </INSDFeature_quals>
    </INSDFeature>
    <INSDFeature>
     <INSDFeature_key>modified_base</INSDFeature_key>
     <INSDFeature_location>19</INSDFeature_location>
     <INSDFeature_quals>
```

```
        <INSDQualifier>
         <INSDQualifier_name>mod_base</INSDQualifier_name>
         <INSDQualifier_value>OTHER</INSDQualifier_value>
        </INSDQualifier>
        <INSDQualifier id="q6111">
         <INSDQualifier_name>note</INSDQualifier_name>
         <INSDQualifier_value>2&apos;-O-methyl nucleotide</INSDQualifier_value>
         <NonEnglishQualifier_value>2&apos;-O-甲基核苷酸
</NonEnglishQualifier_value>
        </INSDQualifier>
       </INSDFeature_quals>
      </INSDFeature>
      <INSDFeature>
       <INSDFeature_key>modified_base</INSDFeature_key>
       <INSDFeature_location>20</INSDFeature_location>
       <INSDFeature_quals>
        <INSDQualifier>
         <INSDQualifier_name>mod_base</INSDQualifier_name>
         <INSDQualifier_value>OTHER</INSDQualifier_value>
        </INSDQualifier>
        <INSDQualifier id="q6112">
         <INSDQualifier_name>note</INSDQualifier_name>
         <INSDQualifier_value>2&apos;-O-methyl nucleotide
phosphorothioate</INSDQualifier_value>
         <NonEnglishQualifier_value>2&apos;-O-甲基核苷酸硫代磷酸酯
</NonEnglishQualifier_value>
        </INSDQualifier>
       </INSDFeature_quals>
      </INSDFeature>
      <INSDFeature>
       <INSDFeature_key>modified_base</INSDFeature_key>
       <INSDFeature_location>21</INSDFeature_location>
       <INSDFeature_quals>
        <INSDQualifier>
         <INSDQualifier_name>mod_base</INSDQualifier_name>
         <INSDQualifier_value>OTHER</INSDQualifier_value>
        </INSDQualifier>
        <INSDQualifier id="q6113">
         <INSDQualifier_name>note</INSDQualifier_name>
```

```
        <INSDQualifier_value>2&apos;-O-methyl nucleotide
phosphorothioate</INSDQualifier_value>
        <NonEnglishQualifier_value>2&apos;-O-甲基核苷酸硫代磷酸酯
</NonEnglishQualifier_value>
       </INSDQualifier>
      </INSDFeature_quals>
     </INSDFeature>
     <INSDFeature>
      <INSDFeature_key>modified_base</INSDFeature_key>
      <INSDFeature_location>22</INSDFeature_location>
      <INSDFeature_quals>
       <INSDQualifier>
        <INSDQualifier_name>mod_base</INSDQualifier_name>
        <INSDQualifier_value>OTHER</INSDQualifier_value>
       </INSDQualifier>
       <INSDQualifier id="q6114">
        <INSDQualifier_name>note</INSDQualifier_name>
        <INSDQualifier_value>2&apos;-O-methyl nucleotide</INSDQualifier_value>
        <NonEnglishQualifier_value>2&apos;-O-甲基核苷酸
</NonEnglishQualifier_value>
       </INSDQualifier>
      </INSDFeature_quals>
     </INSDFeature>
    </INSDSeq_feature-table>
    <INSDSeq_sequence>tgagcaccaacacattctctgg</INSDSeq_sequence>
   </INSDSeq>
  </SequenceData>
  <SequenceData sequenceIDNumber="583">
   <INSDSeq>
    <INSDSeq_length>36</INSDSeq_length>
    <INSDSeq_moltype>RNA</INSDSeq_moltype>
    <INSDSeq_division>PAT</INSDSeq_division>
    <INSDSeq_feature-table>
     <INSDFeature>
      <INSDFeature_key>source</INSDFeature_key>
      <INSDFeature_location>1..36</INSDFeature_location>
      <INSDFeature_quals>
       <INSDQualifier>
        <INSDQualifier_name>mol_type</INSDQualifier_name>
```

```
        <INSDQualifier_value>other RNA</INSDQualifier_value>
       </INSDQualifier>
       <INSDQualifier id="q6115">
        <INSDQualifier_name>organism</INSDQualifier_name>
        <INSDQualifier_value>synthetic construct</INSDQualifier_value>
        <NonEnglishQualifier_value>合成構築體</NonEnglishQualifier_value>
       </INSDQualifier>
      </INSDFeature_quals>
     </INSDFeature>
     <INSDFeature>
      <INSDFeature_key>modified_base</INSDFeature_key>
      <INSDFeature_location>1</INSDFeature_location>
      <INSDFeature_quals>
       <INSDQualifier>
        <INSDQualifier_name>mod_base</INSDQualifier_name>
        <INSDQualifier_value>OTHER</INSDQualifier_value>
       </INSDQualifier>
       <INSDQualifier id="q6116">
        <INSDQualifier_name>note</INSDQualifier_name>
        <INSDQualifier_value>2&apos;-O-methyl nucleotide
phosphorothioate</INSDQualifier_value>
        <NonEnglishQualifier_value>2&apos;-O-甲基核苷酸硫代磷酸酯
</NonEnglishQualifier_value>
       </INSDQualifier>
      </INSDFeature_quals>
     </INSDFeature>
     <INSDFeature>
      <INSDFeature_key>modified_base</INSDFeature_key>
      <INSDFeature_location>2</INSDFeature_location>
      <INSDFeature_quals>
       <INSDQualifier>
        <INSDQualifier_name>mod_base</INSDQualifier_name>
        <INSDQualifier_value>OTHER</INSDQualifier_value>
       </INSDQualifier>
       <INSDQualifier id="q6117">
        <INSDQualifier_name>note</INSDQualifier_name>
        <INSDQualifier_value>2&apos;-O-methyl nucleotide</INSDQualifier_value>
        <NonEnglishQualifier_value>2&apos;-O-甲基核苷酸
</NonEnglishQualifier_value>
```

```
      </INSDQualifier>
     </INSDFeature_quals>
    </INSDFeature>
    <INSDFeature>
     <INSDFeature_key>modified_base</INSDFeature_key>
     <INSDFeature_location>3</INSDFeature_location>
     <INSDFeature_quals>
      <INSDQualifier>
       <INSDQualifier_name>mod_base</INSDQualifier_name>
       <INSDQualifier_value>OTHER</INSDQualifier_value>
      </INSDQualifier>
      <INSDQualifier id="q6118">
       <INSDQualifier_name>note</INSDQualifier_name>
       <INSDQualifier_value>2&apos;-O-methyl nucleotide</INSDQualifier_value>
       <NonEnglishQualifier_value>2&apos;-O-甲基核苷酸
</NonEnglishQualifier_value>
      </INSDQualifier>
     </INSDFeature_quals>
    </INSDFeature>
    <INSDFeature>
     <INSDFeature_key>modified_base</INSDFeature_key>
     <INSDFeature_location>4</INSDFeature_location>
     <INSDFeature_quals>
      <INSDQualifier>
       <INSDQualifier_name>mod_base</INSDQualifier_name>
       <INSDQualifier_value>OTHER</INSDQualifier_value>
      </INSDQualifier>
      <INSDQualifier id="q6119">
       <INSDQualifier_name>note</INSDQualifier_name>
       <INSDQualifier_value>2&apos;-O-methyl nucleotide</INSDQualifier_value>
       <NonEnglishQualifier_value>2&apos;-O-甲基核苷酸
</NonEnglishQualifier_value>
      </INSDQualifier>
     </INSDFeature_quals>
    </INSDFeature>
    <INSDFeature>
     <INSDFeature_key>modified_base</INSDFeature_key>
     <INSDFeature_location>5</INSDFeature_location>
     <INSDFeature_quals>
```

```
        <INSDQualifier>
         <INSDQualifier_name>mod_base</INSDQualifier_name>
         <INSDQualifier_value>OTHER</INSDQualifier_value>
        </INSDQualifier>
        <INSDQualifier id="q6120">
         <INSDQualifier_name>note</INSDQualifier_name>
         <INSDQualifier_value>2&apos;-O-methyl nucleotide</INSDQualifier_value>
         <NonEnglishQualifier_value>2&apos;-O-甲基核苷酸
</NonEnglishQualifier_value>
        </INSDQualifier>
       </INSDFeature_quals>
      </INSDFeature>
      <INSDFeature>
       <INSDFeature_key>modified_base</INSDFeature_key>
       <INSDFeature_location>6</INSDFeature_location>
       <INSDFeature_quals>
        <INSDQualifier>
         <INSDQualifier_name>mod_base</INSDQualifier_name>
         <INSDQualifier_value>OTHER</INSDQualifier_value>
        </INSDQualifier>
        <INSDQualifier id="q6121">
         <INSDQualifier_name>note</INSDQualifier_name>
         <INSDQualifier_value>2&apos;-O-methyl nucleotide</INSDQualifier_value>
         <NonEnglishQualifier_value>2&apos;-O-甲基核苷酸
</NonEnglishQualifier_value>
        </INSDQualifier>
       </INSDFeature_quals>
      </INSDFeature>
      <INSDFeature>
       <INSDFeature_key>modified_base</INSDFeature_key>
       <INSDFeature_location>7</INSDFeature_location>
       <INSDFeature_quals>
        <INSDQualifier>
         <INSDQualifier_name>mod_base</INSDQualifier_name>
         <INSDQualifier_value>OTHER</INSDQualifier_value>
        </INSDQualifier>
        <INSDQualifier id="q6122">
         <INSDQualifier_name>note</INSDQualifier_name>
         <INSDQualifier_value>2&apos;-O-methyl nucleotide</INSDQualifier_value>
```

```
        <NonEnglishQualifier_value>2&apos;-O-甲基核苷酸
</NonEnglishQualifier_value>
       </INSDQualifier>
      </INSDFeature_quals>
     </INSDFeature>
     <INSDFeature>
      <INSDFeature_key>modified_base</INSDFeature_key>
      <INSDFeature_location>8</INSDFeature_location>
      <INSDFeature_quals>
       <INSDQualifier>
        <INSDQualifier_name>mod_base</INSDQualifier_name>
        <INSDQualifier_value>OTHER</INSDQualifier_value>
       </INSDQualifier>
       <INSDQualifier id="q6123">
        <INSDQualifier_name>note</INSDQualifier_name>
        <INSDQualifier_value>2&apos;-fluoro nucleotide</INSDQualifier_value>
        <NonEnglishQualifier_value>2&apos;-氟核苷酸</NonEnglishQualifier_value>
       </INSDQualifier>
      </INSDFeature_quals>
     </INSDFeature>
     <INSDFeature>
      <INSDFeature_key>modified_base</INSDFeature_key>
      <INSDFeature_location>9</INSDFeature_location>
      <INSDFeature_quals>
       <INSDQualifier>
        <INSDQualifier_name>mod_base</INSDQualifier_name>
        <INSDQualifier_value>OTHER</INSDQualifier_value>
       </INSDQualifier>
       <INSDQualifier id="q6124">
        <INSDQualifier_name>note</INSDQualifier_name>
        <INSDQualifier_value>2&apos;-fluoro nucleotide</INSDQualifier_value>
        <NonEnglishQualifier_value>2&apos;-氟核苷酸</NonEnglishQualifier_value>
       </INSDQualifier>
      </INSDFeature_quals>
     </INSDFeature>
     <INSDFeature>
      <INSDFeature_key>modified_base</INSDFeature_key>
      <INSDFeature_location>10</INSDFeature_location>
      <INSDFeature_quals>
```

```
      <INSDQualifier>
       <INSDQualifier_name>mod_base</INSDQualifier_name>
       <INSDQualifier_value>OTHER</INSDQualifier_value>
      </INSDQualifier>
      <INSDQualifier id="q6125">
       <INSDQualifier_name>note</INSDQualifier_name>
       <INSDQualifier_value>2&apos;-fluoro nucleotide</INSDQualifier_value>
       <NonEnglishQualifier_value>2&apos;-氟核苷酸</NonEnglishQualifier_value>
      </INSDQualifier>
     </INSDFeature_quals>
    </INSDFeature>
    <INSDFeature>
     <INSDFeature_key>modified_base</INSDFeature_key>
     <INSDFeature_location>11</INSDFeature_location>
     <INSDFeature_quals>
      <INSDQualifier>
       <INSDQualifier_name>mod_base</INSDQualifier_name>
       <INSDQualifier_value>OTHER</INSDQualifier_value>
      </INSDQualifier>
      <INSDQualifier id="q6126">
       <INSDQualifier_name>note</INSDQualifier_name>
       <INSDQualifier_value>2&apos;-fluoro nucleotide</INSDQualifier_value>
       <NonEnglishQualifier_value>2&apos;-氟核苷酸</NonEnglishQualifier_value>
      </INSDQualifier>
     </INSDFeature_quals>
    </INSDFeature>
    <INSDFeature>
     <INSDFeature_key>modified_base</INSDFeature_key>
     <INSDFeature_location>12</INSDFeature_location>
     <INSDFeature_quals>
      <INSDQualifier>
       <INSDQualifier_name>mod_base</INSDQualifier_name>
       <INSDQualifier_value>OTHER</INSDQualifier_value>
      </INSDQualifier>
      <INSDQualifier id="q6127">
       <INSDQualifier_name>note</INSDQualifier_name>
       <INSDQualifier_value>2&apos;-O-methyl nucleotide</INSDQualifier_value>
       <NonEnglishQualifier_value>2&apos;-O-甲基核苷酸
</NonEnglishQualifier_value>
```

```
      </INSDQualifier>
     </INSDFeature_quals>
    </INSDFeature>
    <INSDFeature>
     <INSDFeature_key>modified_base</INSDFeature_key>
     <INSDFeature_location>13</INSDFeature_location>
     <INSDFeature_quals>
      <INSDQualifier>
       <INSDQualifier_name>mod_base</INSDQualifier_name>
       <INSDQualifier_value>OTHER</INSDQualifier_value>
      </INSDQualifier>
      <INSDQualifier id="q6128">
       <INSDQualifier_name>note</INSDQualifier_name>
       <INSDQualifier_value>2&apos;-O-methyl nucleotide</INSDQualifier_value>
       <NonEnglishQualifier_value>2&apos;-O-甲基核苷酸
</NonEnglishQualifier_value>
      </INSDQualifier>
     </INSDFeature_quals>
    </INSDFeature>
    <INSDFeature>
     <INSDFeature_key>modified_base</INSDFeature_key>
     <INSDFeature_location>14</INSDFeature_location>
     <INSDFeature_quals>
      <INSDQualifier>
       <INSDQualifier_name>mod_base</INSDQualifier_name>
       <INSDQualifier_value>OTHER</INSDQualifier_value>
      </INSDQualifier>
      <INSDQualifier id="q6129">
       <INSDQualifier_name>note</INSDQualifier_name>
       <INSDQualifier_value>2&apos;-O-methyl nucleotide</INSDQualifier_value>
       <NonEnglishQualifier_value>2&apos;-O-甲基核苷酸
</NonEnglishQualifier_value>
      </INSDQualifier>
     </INSDFeature_quals>
    </INSDFeature>
    <INSDFeature>
     <INSDFeature_key>modified_base</INSDFeature_key>
     <INSDFeature_location>15</INSDFeature_location>
     <INSDFeature_quals>
```

```
        <INSDQualifier>
         <INSDQualifier_name>mod_base</INSDQualifier_name>
         <INSDQualifier_value>OTHER</INSDQualifier_value>
        </INSDQualifier>
        <INSDQualifier id="q6130">
         <INSDQualifier_name>note</INSDQualifier_name>
         <INSDQualifier_value>2&apos;-O-methyl nucleotide</INSDQualifier_value>
         <NonEnglishQualifier_value>2&apos;-O-甲基核苷酸
</NonEnglishQualifier_value>
        </INSDQualifier>
       </INSDFeature_quals>
      </INSDFeature>
      <INSDFeature>
       <INSDFeature_key>modified_base</INSDFeature_key>
       <INSDFeature_location>16</INSDFeature_location>
       <INSDFeature_quals>
        <INSDQualifier>
         <INSDQualifier_name>mod_base</INSDQualifier_name>
         <INSDQualifier_value>OTHER</INSDQualifier_value>
        </INSDQualifier>
        <INSDQualifier id="q6131">
         <INSDQualifier_name>note</INSDQualifier_name>
         <INSDQualifier_value>2&apos;-O-methyl nucleotide</INSDQualifier_value>
         <NonEnglishQualifier_value>2&apos;-O-甲基核苷酸
</NonEnglishQualifier_value>
        </INSDQualifier>
       </INSDFeature_quals>
      </INSDFeature>
      <INSDFeature>
       <INSDFeature_key>modified_base</INSDFeature_key>
       <INSDFeature_location>17</INSDFeature_location>
       <INSDFeature_quals>
        <INSDQualifier>
         <INSDQualifier_name>mod_base</INSDQualifier_name>
         <INSDQualifier_value>OTHER</INSDQualifier_value>
        </INSDQualifier>
        <INSDQualifier id="q6132">
         <INSDQualifier_name>note</INSDQualifier_name>
         <INSDQualifier_value>2&apos;-O-methyl nucleotide</INSDQualifier_value>
```

```
        <NonEnglishQualifier_value>2&apos;-O-甲基核苷酸
</NonEnglishQualifier_value>
       </INSDQualifier>
      </INSDFeature_quals>
     </INSDFeature>
     <INSDFeature>
      <INSDFeature_key>modified_base</INSDFeature_key>
      <INSDFeature_location>18</INSDFeature_location>
      <INSDFeature_quals>
       <INSDQualifier>
        <INSDQualifier_name>mod_base</INSDQualifier_name>
        <INSDQualifier_value>OTHER</INSDQualifier_value>
       </INSDQualifier>
       <INSDQualifier id="q6133">
        <INSDQualifier_name>note</INSDQualifier_name>
        <INSDQualifier_value>2&apos;-O-methyl nucleotide</INSDQualifier_value>
        <NonEnglishQualifier_value>2&apos;-O-甲基核苷酸
</NonEnglishQualifier_value>
       </INSDQualifier>
      </INSDFeature_quals>
     </INSDFeature>
     <INSDFeature>
      <INSDFeature_key>modified_base</INSDFeature_key>
      <INSDFeature_location>19</INSDFeature_location>
      <INSDFeature_quals>
       <INSDQualifier>
        <INSDQualifier_name>mod_base</INSDQualifier_name>
        <INSDQualifier_value>OTHER</INSDQualifier_value>
       </INSDQualifier>
       <INSDQualifier id="q6134">
        <INSDQualifier_name>note</INSDQualifier_name>
        <INSDQualifier_value>2&apos;-O-methyl nucleotide</INSDQualifier_value>
        <NonEnglishQualifier_value>2&apos;-O-甲基核苷酸
</NonEnglishQualifier_value>
       </INSDQualifier>
      </INSDFeature_quals>
     </INSDFeature>
     <INSDFeature>
      <INSDFeature_key>modified_base</INSDFeature_key>
```

```
      <INSDFeature_location>20</INSDFeature_location>
      <INSDFeature_quals>
       <INSDQualifier>
        <INSDQualifier_name>mod_base</INSDQualifier_name>
        <INSDQualifier_value>OTHER</INSDQualifier_value>
       </INSDQualifier>
       <INSDQualifier id="q6135">
        <INSDQualifier_name>note</INSDQualifier_name>
        <INSDQualifier_value>2&apos;-O-methyl nucleotide</INSDQualifier_value>
        <NonEnglishQualifier_value>2&apos;-O-甲基核苷酸
</NonEnglishQualifier_value>
       </INSDQualifier>
      </INSDFeature_quals>
     </INSDFeature>
     <INSDFeature>
      <INSDFeature_key>modified_base</INSDFeature_key>
      <INSDFeature_location>21</INSDFeature_location>
      <INSDFeature_quals>
       <INSDQualifier>
        <INSDQualifier_name>mod_base</INSDQualifier_name>
        <INSDQualifier_value>OTHER</INSDQualifier_value>
       </INSDQualifier>
       <INSDQualifier id="q6136">
        <INSDQualifier_name>note</INSDQualifier_name>
        <INSDQualifier_value>2&apos;-O-methyl nucleotide</INSDQualifier_value>
        <NonEnglishQualifier_value>2&apos;-O-甲基核苷酸
</NonEnglishQualifier_value>
       </INSDQualifier>
      </INSDFeature_quals>
     </INSDFeature>
     <INSDFeature>
      <INSDFeature_key>modified_base</INSDFeature_key>
      <INSDFeature_location>22</INSDFeature_location>
      <INSDFeature_quals>
       <INSDQualifier>
        <INSDQualifier_name>mod_base</INSDQualifier_name>
        <INSDQualifier_value>OTHER</INSDQualifier_value>
       </INSDQualifier>
       <INSDQualifier id="q6137">
```

```
        <INSDQualifier_name>note</INSDQualifier_name>
        <INSDQualifier_value>2&apos;-O-methyl nucleotide</INSDQualifier_value>
        <NonEnglishQualifier_value>2&apos;-O-甲基核苷酸
</NonEnglishQualifier_value>
       </INSDQualifier>
      </INSDFeature_quals>
     </INSDFeature>
     <INSDFeature>
      <INSDFeature_key>modified_base</INSDFeature_key>
      <INSDFeature_location>23</INSDFeature_location>
      <INSDFeature_quals>
       <INSDQualifier>
        <INSDQualifier_name>mod_base</INSDQualifier_name>
        <INSDQualifier_value>OTHER</INSDQualifier_value>
       </INSDQualifier>
       <INSDQualifier id="q6138">
        <INSDQualifier_name>note</INSDQualifier_name>
        <INSDQualifier_value>2&apos;-O-methyl nucleotide</INSDQualifier_value>
        <NonEnglishQualifier_value>2&apos;-O-甲基核苷酸
</NonEnglishQualifier_value>
       </INSDQualifier>
      </INSDFeature_quals>
     </INSDFeature>
     <INSDFeature>
      <INSDFeature_key>modified_base</INSDFeature_key>
      <INSDFeature_location>24</INSDFeature_location>
      <INSDFeature_quals>
       <INSDQualifier>
        <INSDQualifier_name>mod_base</INSDQualifier_name>
        <INSDQualifier_value>OTHER</INSDQualifier_value>
       </INSDQualifier>
       <INSDQualifier id="q6139">
        <INSDQualifier_name>note</INSDQualifier_name>
        <INSDQualifier_value>2&apos;-O-methyl nucleotide</INSDQualifier_value>
        <NonEnglishQualifier_value>2&apos;-O-甲基核苷酸
</NonEnglishQualifier_value>
       </INSDQualifier>
      </INSDFeature_quals>
     </INSDFeature>
```

```
      <INSDFeature>
       <INSDFeature_key>modified_base</INSDFeature_key>
       <INSDFeature_location>25</INSDFeature_location>
       <INSDFeature_quals>
        <INSDQualifier>
         <INSDQualifier_name>mod_base</INSDQualifier_name>
         <INSDQualifier_value>OTHER</INSDQualifier_value>
        </INSDQualifier>
        <INSDQualifier id="q6140">
         <INSDQualifier_name>note</INSDQualifier_name>
         <INSDQualifier_value>2&apos;-O-methyl nucleotide</INSDQualifier_value>
         <NonEnglishQualifier_value>2&apos;-O-甲基核苷酸
</NonEnglishQualifier_value>
        </INSDQualifier>
       </INSDFeature_quals>
      </INSDFeature>
      <INSDFeature>
       <INSDFeature_key>modified_base</INSDFeature_key>
       <INSDFeature_location>26</INSDFeature_location>
       <INSDFeature_quals>
        <INSDQualifier>
         <INSDQualifier_name>mod_base</INSDQualifier_name>
         <INSDQualifier_value>OTHER</INSDQualifier_value>
        </INSDQualifier>
        <INSDQualifier id="q6141">
         <INSDQualifier_name>note</INSDQualifier_name>
         <INSDQualifier_value>2&apos;-O-methyl nucleotide</INSDQualifier_value>
         <NonEnglishQualifier_value>2&apos;-O-甲基核苷酸
</NonEnglishQualifier_value>
        </INSDQualifier>
       </INSDFeature_quals>
      </INSDFeature>
      <INSDFeature>
       <INSDFeature_key>modified_base</INSDFeature_key>
       <INSDFeature_location>27</INSDFeature_location>
       <INSDFeature_quals>
        <INSDQualifier>
         <INSDQualifier_name>mod_base</INSDQualifier_name>
         <INSDQualifier_value>OTHER</INSDQualifier_value>
```

```
      </INSDQualifier>
      <INSDQualifier id="q6142">
       <INSDQualifier_name>note</INSDQualifier_name>
       <INSDQualifier_value>2&apos;-O-methyl nucleotide</INSDQualifier_value>
       <NonEnglishQualifier_value>2&apos;-O-甲基核苷酸
</NonEnglishQualifier_value>
      </INSDQualifier>
     </INSDFeature_quals>
    </INSDFeature>
    <INSDFeature>
     <INSDFeature_key>modified_base</INSDFeature_key>
     <INSDFeature_location>28</INSDFeature_location>
     <INSDFeature_quals>
      <INSDQualifier>
       <INSDQualifier_name>mod_base</INSDQualifier_name>
       <INSDQualifier_value>OTHER</INSDQualifier_value>
      </INSDQualifier>
      <INSDQualifier id="q6143">
       <INSDQualifier_name>note</INSDQualifier_name>
       <INSDQualifier_value>2&apos;-aminodiethoxymethanol-Adenine-N-
acetylgalactosamine</INSDQualifier_value>
       <NonEnglishQualifier_value>2&apos;-胺基二乙氧基甲醇-腺嘌呤-N-乙醯基半乳糖
胺</NonEnglishQualifier_value>
      </INSDQualifier>
     </INSDFeature_quals>
    </INSDFeature>
    <INSDFeature>
     <INSDFeature_key>modified_base</INSDFeature_key>
     <INSDFeature_location>29</INSDFeature_location>
     <INSDFeature_quals>
      <INSDQualifier>
       <INSDQualifier_name>mod_base</INSDQualifier_name>
       <INSDQualifier_value>OTHER</INSDQualifier_value>
      </INSDQualifier>
      <INSDQualifier id="q6144">
       <INSDQualifier_name>note</INSDQualifier_name>
       <INSDQualifier_value>2&apos;-aminodiethoxymethanol-Adenine-N-
acetylgalactosamine</INSDQualifier_value>
       <NonEnglishQualifier_value>2&apos;-胺基二乙氧基甲醇-腺嘌呤-N-乙醯基半乳糖
胺</NonEnglishQualifier_value>
```

```
      </INSDQualifier>
     </INSDFeature_quals>
    </INSDFeature>
    <INSDFeature>
     <INSDFeature_key>modified_base</INSDFeature_key>
     <INSDFeature_location>30</INSDFeature_location>
     <INSDFeature_quals>
      <INSDQualifier>
       <INSDQualifier_name>mod_base</INSDQualifier_name>
       <INSDQualifier_value>OTHER</INSDQualifier_value>
      </INSDQualifier>
      <INSDQualifier id="q6145">
       <INSDQualifier_name>note</INSDQualifier_name>
       <INSDQualifier_value>2&apos;-aminodiethoxymethanol-Adenine-N-
acetylgalactosamine</INSDQualifier_value>
       <NonEnglishQualifier_value>2&apos;-胺基二乙氧基甲醇-腺嘌呤-N-乙醯基半乳糖
胺</NonEnglishQualifier_value>
      </INSDQualifier>
     </INSDFeature_quals>
    </INSDFeature>
    <INSDFeature>
     <INSDFeature_key>modified_base</INSDFeature_key>
     <INSDFeature_location>31</INSDFeature_location>
     <INSDFeature_quals>
      <INSDQualifier>
       <INSDQualifier_name>mod_base</INSDQualifier_name>
       <INSDQualifier_value>OTHER</INSDQualifier_value>
      </INSDQualifier>
      <INSDQualifier id="q6146">
       <INSDQualifier_name>note</INSDQualifier_name>
       <INSDQualifier_value>2&apos;-O-methyl nucleotide</INSDQualifier_value>
       <NonEnglishQualifier_value>2&apos;-O-甲基核苷酸
</NonEnglishQualifier_value>
      </INSDQualifier>
     </INSDFeature_quals>
    </INSDFeature>
    <INSDFeature>
     <INSDFeature_key>modified_base</INSDFeature_key>
     <INSDFeature_location>32</INSDFeature_location>
```

```
      <INSDFeature_quals>
       <INSDQualifier>
        <INSDQualifier_name>mod_base</INSDQualifier_name>
        <INSDQualifier_value>OTHER</INSDQualifier_value>
       </INSDQualifier>
       <INSDQualifier id="q6147">
        <INSDQualifier_name>note</INSDQualifier_name>
        <INSDQualifier_value>2&apos;-O-methyl nucleotide</INSDQualifier_value>
        <NonEnglishQualifier_value>2&apos;-O-甲基核苷酸
</NonEnglishQualifier_value>
       </INSDQualifier>
      </INSDFeature_quals>
     </INSDFeature>
     <INSDFeature>
      <INSDFeature_key>modified_base</INSDFeature_key>
      <INSDFeature_location>33</INSDFeature_location>
      <INSDFeature_quals>
       <INSDQualifier>
        <INSDQualifier_name>mod_base</INSDQualifier_name>
        <INSDQualifier_value>OTHER</INSDQualifier_value>
       </INSDQualifier>
       <INSDQualifier id="q6148">
        <INSDQualifier_name>note</INSDQualifier_name>
        <INSDQualifier_value>2&apos;-O-methyl nucleotide</INSDQualifier_value>
        <NonEnglishQualifier_value>2&apos;-O-甲基核苷酸
</NonEnglishQualifier_value>
       </INSDQualifier>
      </INSDFeature_quals>
     </INSDFeature>
     <INSDFeature>
      <INSDFeature_key>modified_base</INSDFeature_key>
      <INSDFeature_location>34</INSDFeature_location>
      <INSDFeature_quals>
       <INSDQualifier>
        <INSDQualifier_name>mod_base</INSDQualifier_name>
        <INSDQualifier_value>OTHER</INSDQualifier_value>
       </INSDQualifier>
       <INSDQualifier id="q6149">
        <INSDQualifier_name>note</INSDQualifier_name>
```

```
        <INSDQualifier_value>2&apos;-O-methyl nucleotide</INSDQualifier_value>
        <NonEnglishQualifier_value>2&apos;-O-甲基核苷酸
</NonEnglishQualifier_value>
      </INSDQualifier>
     </INSDFeature_quals>
    </INSDFeature>
    <INSDFeature>
     <INSDFeature_key>modified_base</INSDFeature_key>
     <INSDFeature_location>35</INSDFeature_location>
     <INSDFeature_quals>
      <INSDQualifier>
       <INSDQualifier_name>mod_base</INSDQualifier_name>
       <INSDQualifier_value>OTHER</INSDQualifier_value>
      </INSDQualifier>
      <INSDQualifier id="q6150">
       <INSDQualifier_name>note</INSDQualifier_name>
       <INSDQualifier_value>2&apos;-O-methyl nucleotide</INSDQualifier_value>
       <NonEnglishQualifier_value>2&apos;-O-甲基核苷酸
</NonEnglishQualifier_value>
      </INSDQualifier>
     </INSDFeature_quals>
    </INSDFeature>
    <INSDFeature>
     <INSDFeature_key>modified_base</INSDFeature_key>
     <INSDFeature_location>36</INSDFeature_location>
     <INSDFeature_quals>
      <INSDQualifier>
       <INSDQualifier_name>mod_base</INSDQualifier_name>
       <INSDQualifier_value>OTHER</INSDQualifier_value>
      </INSDQualifier>
      <INSDQualifier id="q6151">
       <INSDQualifier_name>note</INSDQualifier_name>
       <INSDQualifier_value>2&apos;-O-methyl nucleotide</INSDQualifier_value>
       <NonEnglishQualifier_value>2&apos;-O-甲基核苷酸
</NonEnglishQualifier_value>
      </INSDQualifier>
     </INSDFeature_quals>
    </INSDFeature>
   </INSDSeq_feature-table>
```

```
   <INSDSeq_sequence>gagaatgtgttggtgctcaagcagccgaaaggctgc</INSDSeq_sequence>
  </INSDSeq>
 </SequenceData>
 <SequenceData sequenceIDNumber="584">
  <INSDSeq>
   <INSDSeq_length>22</INSDSeq_length>
   <INSDSeq_moltype>RNA</INSDSeq_moltype>
   <INSDSeq_division>PAT</INSDSeq_division>
   <INSDSeq_feature-table>
    <INSDFeature>
     <INSDFeature_key>source</INSDFeature_key>
     <INSDFeature_location>1..22</INSDFeature_location>
     <INSDFeature_quals>
      <INSDQualifier>
       <INSDQualifier_name>mol_type</INSDQualifier_name>
       <INSDQualifier_value>other RNA</INSDQualifier_value>
      </INSDQualifier>
      <INSDQualifier id="q6152">
       <INSDQualifier_name>organism</INSDQualifier_name>
       <INSDQualifier_value>synthetic construct</INSDQualifier_value>
       <NonEnglishQualifier_value>合成構築體</NonEnglishQualifier_value>
      </INSDQualifier>
     </INSDFeature_quals>
    </INSDFeature>
    <INSDFeature>
     <INSDFeature_key>modified_base</INSDFeature_key>
     <INSDFeature_location>1</INSDFeature_location>
     <INSDFeature_quals>
      <INSDQualifier>
       <INSDQualifier_name>mod_base</INSDQualifier_name>
       <INSDQualifier_value>OTHER</INSDQualifier_value>
      </INSDQualifier>
      <INSDQualifier id="q6153">
       <INSDQualifier_name>note</INSDQualifier_name>
       <INSDQualifier_value>4&apos;-O-monomethylphosphonate-2&apos;-O-methyl-
modified nucleotide</INSDQualifier_value>
       <NonEnglishQualifier_value>4&apos;-O-單甲基膦酸酯-2&apos;-O-甲基修飾之核
苷酸</NonEnglishQualifier_value>
      </INSDQualifier>
```

```
      </INSDFeature_quals>
     </INSDFeature>
     <INSDFeature>
      <INSDFeature_key>modified_base</INSDFeature_key>
      <INSDFeature_location>2</INSDFeature_location>
      <INSDFeature_quals>
       <INSDQualifier>
        <INSDQualifier_name>mod_base</INSDQualifier_name>
        <INSDQualifier_value>OTHER</INSDQualifier_value>
       </INSDQualifier>
       <INSDQualifier id="q6154">
        <INSDQualifier_name>note</INSDQualifier_name>
        <INSDQualifier_value>2&apos;-fluoro nucleotide
phosphorothioate</INSDQualifier_value>
       <NonEnglishQualifier_value>2&apos;-氟核苷酸硫代磷酸酯
</NonEnglishQualifier_value>
       </INSDQualifier>
      </INSDFeature_quals>
     </INSDFeature>
     <INSDFeature>
      <INSDFeature_key>modified_base</INSDFeature_key>
      <INSDFeature_location>3</INSDFeature_location>
      <INSDFeature_quals>
       <INSDQualifier>
        <INSDQualifier_name>mod_base</INSDQualifier_name>
        <INSDQualifier_value>OTHER</INSDQualifier_value>
       </INSDQualifier>
       <INSDQualifier id="q6155">
        <INSDQualifier_name>note</INSDQualifier_name>
        <INSDQualifier_value>2&apos;-fluoro nucleotide
phosphorothioate</INSDQualifier_value>
       <NonEnglishQualifier_value>2&apos;-氟核苷酸硫代磷酸酯
</NonEnglishQualifier_value>
       </INSDQualifier>
      </INSDFeature_quals>
     </INSDFeature>
     <INSDFeature>
      <INSDFeature_key>modified_base</INSDFeature_key>
      <INSDFeature_location>4</INSDFeature_location>
```

```
      <INSDFeature_quals>
       <INSDQualifier>
        <INSDQualifier_name>mod_base</INSDQualifier_name>
        <INSDQualifier_value>OTHER</INSDQualifier_value>
       </INSDQualifier>
       <INSDQualifier id="q6156">
        <INSDQualifier_name>note</INSDQualifier_name>
        <INSDQualifier_value>2&apos;-fluoro nucleotide</INSDQualifier_value>
        <NonEnglishQualifier_value>2&apos;-氟核苷酸</NonEnglishQualifier_value>
       </INSDQualifier>
      </INSDFeature_quals>
     </INSDFeature>
     <INSDFeature>
      <INSDFeature_key>modified_base</INSDFeature_key>
      <INSDFeature_location>5</INSDFeature_location>
      <INSDFeature_quals>
       <INSDQualifier>
        <INSDQualifier_name>mod_base</INSDQualifier_name>
        <INSDQualifier_value>OTHER</INSDQualifier_value>
       </INSDQualifier>
       <INSDQualifier id="q6157">
        <INSDQualifier_name>note</INSDQualifier_name>
        <INSDQualifier_value>2&apos;-fluoro nucleotide</INSDQualifier_value>
        <NonEnglishQualifier_value>2&apos;-氟核苷酸</NonEnglishQualifier_value>
       </INSDQualifier>
      </INSDFeature_quals>
     </INSDFeature>
     <INSDFeature>
      <INSDFeature_key>modified_base</INSDFeature_key>
      <INSDFeature_location>6</INSDFeature_location>
      <INSDFeature_quals>
       <INSDQualifier>
        <INSDQualifier_name>mod_base</INSDQualifier_name>
        <INSDQualifier_value>OTHER</INSDQualifier_value>
       </INSDQualifier>
       <INSDQualifier id="q6158">
        <INSDQualifier_name>note</INSDQualifier_name>
        <INSDQualifier_value>2&apos;-O-methyl nucleotide</INSDQualifier_value>
        <NonEnglishQualifier_value>2&apos;-O-甲基核苷酸
</NonEnglishQualifier_value>
```

```
      </INSDQualifier>
     </INSDFeature_quals>
    </INSDFeature>
    <INSDFeature>
     <INSDFeature_key>modified_base</INSDFeature_key>
     <INSDFeature_location>7</INSDFeature_location>
     <INSDFeature_quals>
      <INSDQualifier>
       <INSDQualifier_name>mod_base</INSDQualifier_name>
       <INSDQualifier_value>OTHER</INSDQualifier_value>
      </INSDQualifier>
      <INSDQualifier id="q6159">
       <INSDQualifier_name>note</INSDQualifier_name>
       <INSDQualifier_value>2&apos;-fluoro nucleotide</INSDQualifier_value>
       <NonEnglishQualifier_value>2&apos;-氟核苷酸</NonEnglishQualifier_value>
      </INSDQualifier>
     </INSDFeature_quals>
    </INSDFeature>
    <INSDFeature>
     <INSDFeature_key>modified_base</INSDFeature_key>
     <INSDFeature_location>8</INSDFeature_location>
     <INSDFeature_quals>
      <INSDQualifier>
       <INSDQualifier_name>mod_base</INSDQualifier_name>
       <INSDQualifier_value>OTHER</INSDQualifier_value>
      </INSDQualifier>
      <INSDQualifier id="q6160">
       <INSDQualifier_name>note</INSDQualifier_name>
       <INSDQualifier_value>2&apos;-O-methyl nucleotide</INSDQualifier_value>
       <NonEnglishQualifier_value>2&apos;-O-甲基核苷酸
</NonEnglishQualifier_value>
      </INSDQualifier>
     </INSDFeature_quals>
    </INSDFeature>
    <INSDFeature>
     <INSDFeature_key>modified_base</INSDFeature_key>
     <INSDFeature_location>9</INSDFeature_location>
     <INSDFeature_quals>
      <INSDQualifier>
```

```
        <INSDQualifier_name>mod_base</INSDQualifier_name>
        <INSDQualifier_value>OTHER</INSDQualifier_value>
       </INSDQualifier>
       <INSDQualifier id="q6161">
        <INSDQualifier_name>note</INSDQualifier_name>
        <INSDQualifier_value>2&apos;-O-methyl nucleotide</INSDQualifier_value>
        <NonEnglishQualifier_value>2&apos;-O-甲基核苷酸
</NonEnglishQualifier_value>
      </INSDQualifier>
     </INSDFeature_quals>
    </INSDFeature>
    <INSDFeature>
     <INSDFeature_key>modified_base</INSDFeature_key>
     <INSDFeature_location>10</INSDFeature_location>
     <INSDFeature_quals>
      <INSDQualifier>
       <INSDQualifier_name>mod_base</INSDQualifier_name>
       <INSDQualifier_value>OTHER</INSDQualifier_value>
      </INSDQualifier>
      <INSDQualifier id="q6162">
       <INSDQualifier_name>note</INSDQualifier_name>
       <INSDQualifier_value>2&apos;-fluoro nucleotide</INSDQualifier_value>
       <NonEnglishQualifier_value>2&apos;-氟核苷酸</NonEnglishQualifier_value>
      </INSDQualifier>
     </INSDFeature_quals>
    </INSDFeature>
    <INSDFeature>
     <INSDFeature_key>modified_base</INSDFeature_key>
     <INSDFeature_location>11</INSDFeature_location>
     <INSDFeature_quals>
      <INSDQualifier>
       <INSDQualifier_name>mod_base</INSDQualifier_name>
       <INSDQualifier_value>OTHER</INSDQualifier_value>
      </INSDQualifier>
      <INSDQualifier id="q6163">
       <INSDQualifier_name>note</INSDQualifier_name>
       <INSDQualifier_value>2&apos;-O-methyl nucleotide</INSDQualifier_value>
       <NonEnglishQualifier_value>2&apos;-O-甲基核苷酸
</NonEnglishQualifier_value>
```

```
      </INSDQualifier>
     </INSDFeature_quals>
    </INSDFeature>
    <INSDFeature>
     <INSDFeature_key>modified_base</INSDFeature_key>
     <INSDFeature_location>12</INSDFeature_location>
     <INSDFeature_quals>
      <INSDQualifier>
       <INSDQualifier_name>mod_base</INSDQualifier_name>
       <INSDQualifier_value>OTHER</INSDQualifier_value>
      </INSDQualifier>
      <INSDQualifier id="q6164">
       <INSDQualifier_name>note</INSDQualifier_name>
       <INSDQualifier_value>2&apos;-O-methyl nucleotide</INSDQualifier_value>
       <NonEnglishQualifier_value>2&apos;-O-甲基核苷酸
</NonEnglishQualifier_value>
      </INSDQualifier>
     </INSDFeature_quals>
    </INSDFeature>
    <INSDFeature>
     <INSDFeature_key>modified_base</INSDFeature_key>
     <INSDFeature_location>13</INSDFeature_location>
     <INSDFeature_quals>
      <INSDQualifier>
       <INSDQualifier_name>mod_base</INSDQualifier_name>
       <INSDQualifier_value>OTHER</INSDQualifier_value>
      </INSDQualifier>
      <INSDQualifier id="q6165">
       <INSDQualifier_name>note</INSDQualifier_name>
       <INSDQualifier_value>2&apos;-O-methyl nucleotide</INSDQualifier_value>
       <NonEnglishQualifier_value>2&apos;-O-甲基核苷酸
</NonEnglishQualifier_value>
      </INSDQualifier>
     </INSDFeature_quals>
    </INSDFeature>
    <INSDFeature>
     <INSDFeature_key>modified_base</INSDFeature_key>
     <INSDFeature_location>14</INSDFeature_location>
     <INSDFeature_quals>
```

```
        <INSDQualifier>
         <INSDQualifier_name>mod_base</INSDQualifier_name>
         <INSDQualifier_value>OTHER</INSDQualifier_value>
        </INSDQualifier>
        <INSDQualifier id="q6166">
         <INSDQualifier_name>note</INSDQualifier_name>
         <INSDQualifier_value>2&apos;-fluoro nucleotide</INSDQualifier_value>
         <NonEnglishQualifier_value>2&apos;-氟核苷酸</NonEnglishQualifier_value>
        </INSDQualifier>
       </INSDFeature_quals>
      </INSDFeature>
      <INSDFeature>
       <INSDFeature_key>modified_base</INSDFeature_key>
       <INSDFeature_location>15</INSDFeature_location>
       <INSDFeature_quals>
        <INSDQualifier>
         <INSDQualifier_name>mod_base</INSDQualifier_name>
         <INSDQualifier_value>OTHER</INSDQualifier_value>
        </INSDQualifier>
        <INSDQualifier id="q6167">
         <INSDQualifier_name>note</INSDQualifier_name>
         <INSDQualifier_value>2&apos;-O-methyl nucleotide</INSDQualifier_value>
         <NonEnglishQualifier_value>2&apos;-O-甲基核苷酸
</NonEnglishQualifier_value>
        </INSDQualifier>
       </INSDFeature_quals>
      </INSDFeature>
      <INSDFeature>
       <INSDFeature_key>modified_base</INSDFeature_key>
       <INSDFeature_location>16</INSDFeature_location>
       <INSDFeature_quals>
        <INSDQualifier>
         <INSDQualifier_name>mod_base</INSDQualifier_name>
         <INSDQualifier_value>OTHER</INSDQualifier_value>
        </INSDQualifier>
        <INSDQualifier id="q6168">
         <INSDQualifier_name>note</INSDQualifier_name>
         <INSDQualifier_value>2&apos;-O-methyl nucleotide</INSDQualifier_value>
         <NonEnglishQualifier_value>2&apos;-O-甲基核苷酸
</NonEnglishQualifier_value>
```

```
      </INSDQualifier>
     </INSDFeature_quals>
    </INSDFeature>
    <INSDFeature>
     <INSDFeature_key>modified_base</INSDFeature_key>
     <INSDFeature_location>17</INSDFeature_location>
     <INSDFeature_quals>
      <INSDQualifier>
       <INSDQualifier_name>mod_base</INSDQualifier_name>
       <INSDQualifier_value>OTHER</INSDQualifier_value>
      </INSDQualifier>
      <INSDQualifier id="q6169">
       <INSDQualifier_name>note</INSDQualifier_name>
       <INSDQualifier_value>2&apos;-O-methyl nucleotide</INSDQualifier_value>
       <NonEnglishQualifier_value>2&apos;-O-甲基核苷酸
</NonEnglishQualifier_value>
      </INSDQualifier>
     </INSDFeature_quals>
    </INSDFeature>
    <INSDFeature>
     <INSDFeature_key>modified_base</INSDFeature_key>
     <INSDFeature_location>18</INSDFeature_location>
     <INSDFeature_quals>
      <INSDQualifier>
       <INSDQualifier_name>mod_base</INSDQualifier_name>
       <INSDQualifier_value>OTHER</INSDQualifier_value>
      </INSDQualifier>
      <INSDQualifier id="q6170">
       <INSDQualifier_name>note</INSDQualifier_name>
       <INSDQualifier_value>2&apos;-O-methyl nucleotide</INSDQualifier_value>
       <NonEnglishQualifier_value>2&apos;-O-甲基核苷酸
</NonEnglishQualifier_value>
      </INSDQualifier>
     </INSDFeature_quals>
    </INSDFeature>
    <INSDFeature>
     <INSDFeature_key>modified_base</INSDFeature_key>
     <INSDFeature_location>19</INSDFeature_location>
     <INSDFeature_quals>
```

```
        <INSDQualifier>
         <INSDQualifier_name>mod_base</INSDQualifier_name>
         <INSDQualifier_value>OTHER</INSDQualifier_value>
        </INSDQualifier>
        <INSDQualifier id="q6171">
         <INSDQualifier_name>note</INSDQualifier_name>
         <INSDQualifier_value>2&apos;-O-methyl nucleotide</INSDQualifier_value>
         <NonEnglishQualifier_value>2&apos;-O-甲基核苷酸
</NonEnglishQualifier_value>
        </INSDQualifier>
       </INSDFeature_quals>
      </INSDFeature>
      <INSDFeature>
       <INSDFeature_key>modified_base</INSDFeature_key>
       <INSDFeature_location>20</INSDFeature_location>
       <INSDFeature_quals>
        <INSDQualifier>
         <INSDQualifier_name>mod_base</INSDQualifier_name>
         <INSDQualifier_value>OTHER</INSDQualifier_value>
        </INSDQualifier>
        <INSDQualifier id="q6172">
         <INSDQualifier_name>note</INSDQualifier_name>
         <INSDQualifier_value>2&apos;-O-methyl nucleotide
phosphorothioate</INSDQualifier_value>
         <NonEnglishQualifier_value>2&apos;-O-甲基核苷酸硫代磷酸酯
</NonEnglishQualifier_value>
        </INSDQualifier>
       </INSDFeature_quals>
      </INSDFeature>
      <INSDFeature>
       <INSDFeature_key>modified_base</INSDFeature_key>
       <INSDFeature_location>21</INSDFeature_location>
       <INSDFeature_quals>
        <INSDQualifier>
         <INSDQualifier_name>mod_base</INSDQualifier_name>
         <INSDQualifier_value>OTHER</INSDQualifier_value>
        </INSDQualifier>
        <INSDQualifier id="q6173">
         <INSDQualifier_name>note</INSDQualifier_name>
```

```
        <INSDQualifier_value>2&apos;-O-methyl nucleotide
phosphorothioate</INSDQualifier_value>
        <NonEnglishQualifier_value>2&apos;-O-甲基核苷酸硫代磷酸酯
</NonEnglishQualifier_value>
       </INSDQualifier>
      </INSDFeature_quals>
     </INSDFeature>
     <INSDFeature>
      <INSDFeature_key>modified_base</INSDFeature_key>
      <INSDFeature_location>22</INSDFeature_location>
      <INSDFeature_quals>
       <INSDQualifier>
        <INSDQualifier_name>mod_base</INSDQualifier_name>
        <INSDQualifier_value>OTHER</INSDQualifier_value>
       </INSDQualifier>
       <INSDQualifier id="q6174">
        <INSDQualifier_name>note</INSDQualifier_name>
        <INSDQualifier_value>2&apos;-O-methyl nucleotide</INSDQualifier_value>
        <NonEnglishQualifier_value>2&apos;-O-甲基核苷酸
</NonEnglishQualifier_value>
       </INSDQualifier>
      </INSDFeature_quals>
     </INSDFeature>
    </INSDSeq_feature-table>
    <INSDSeq_sequence>ttgagcaccaacacattctcgg</INSDSeq_sequence>
   </INSDSeq>
  </SequenceData>
  <SequenceData sequenceIDNumber="585">
   <INSDSeq>
    <INSDSeq_length>36</INSDSeq_length>
    <INSDSeq_moltype>RNA</INSDSeq_moltype>
    <INSDSeq_division>PAT</INSDSeq_division>
    <INSDSeq_feature-table>
     <INSDFeature>
      <INSDFeature_key>source</INSDFeature_key>
      <INSDFeature_location>1..36</INSDFeature_location>
      <INSDFeature_quals>
       <INSDQualifier>
        <INSDQualifier_name>mol_type</INSDQualifier_name>
```

```
        <INSDQualifier_value>other RNA</INSDQualifier_value>
       </INSDQualifier>
       <INSDQualifier id="q6175">
        <INSDQualifier_name>organism</INSDQualifier_name>
        <INSDQualifier_value>synthetic construct</INSDQualifier_value>
        <NonEnglishQualifier_value>合成構築體</NonEnglishQualifier_value>
       </INSDQualifier>
      </INSDFeature_quals>
     </INSDFeature>
     <INSDFeature>
      <INSDFeature_key>modified_base</INSDFeature_key>
      <INSDFeature_location>1</INSDFeature_location>
      <INSDFeature_quals>
       <INSDQualifier>
        <INSDQualifier_name>mod_base</INSDQualifier_name>
        <INSDQualifier_value>OTHER</INSDQualifier_value>
       </INSDQualifier>
       <INSDQualifier id="q6176">
        <INSDQualifier_name>note</INSDQualifier_name>
        <INSDQualifier_value>2&apos;-O-methyl nucleotide
phosphorothioate</INSDQualifier_value>
        <NonEnglishQualifier_value>2&apos;-O-甲基核苷酸硫代磷酸酯
</NonEnglishQualifier_value>
       </INSDQualifier>
      </INSDFeature_quals>
     </INSDFeature>
     <INSDFeature>
      <INSDFeature_key>modified_base</INSDFeature_key>
      <INSDFeature_location>2</INSDFeature_location>
      <INSDFeature_quals>
       <INSDQualifier>
        <INSDQualifier_name>mod_base</INSDQualifier_name>
        <INSDQualifier_value>OTHER</INSDQualifier_value>
       </INSDQualifier>
       <INSDQualifier id="q6177">
        <INSDQualifier_name>note</INSDQualifier_name>
        <INSDQualifier_value>2&apos;-O-methyl nucleotide</INSDQualifier_value>
        <NonEnglishQualifier_value>2&apos;-O-甲基核苷酸
</NonEnglishQualifier_value>
```

```
      </INSDQualifier>
     </INSDFeature_quals>
    </INSDFeature>
    <INSDFeature>
     <INSDFeature_key>modified_base</INSDFeature_key>
     <INSDFeature_location>3</INSDFeature_location>
     <INSDFeature_quals>
      <INSDQualifier>
       <INSDQualifier_name>mod_base</INSDQualifier_name>
       <INSDQualifier_value>OTHER</INSDQualifier_value>
      </INSDQualifier>
      <INSDQualifier id="q6178">
       <INSDQualifier_name>note</INSDQualifier_name>
       <INSDQualifier_value>2&apos;-O-methyl nucleotide</INSDQualifier_value>
       <NonEnglishQualifier_value>2&apos;-O-甲基核苷酸
</NonEnglishQualifier_value>
      </INSDQualifier>
     </INSDFeature_quals>
    </INSDFeature>
    <INSDFeature>
     <INSDFeature_key>modified_base</INSDFeature_key>
     <INSDFeature_location>4</INSDFeature_location>
     <INSDFeature_quals>
      <INSDQualifier>
       <INSDQualifier_name>mod_base</INSDQualifier_name>
       <INSDQualifier_value>OTHER</INSDQualifier_value>
      </INSDQualifier>
      <INSDQualifier id="q6179">
       <INSDQualifier_name>note</INSDQualifier_name>
       <INSDQualifier_value>2&apos;-O-methyl nucleotide</INSDQualifier_value>
       <NonEnglishQualifier_value>2&apos;-O-甲基核苷酸
</NonEnglishQualifier_value>
      </INSDQualifier>
     </INSDFeature_quals>
    </INSDFeature>
    <INSDFeature>
     <INSDFeature_key>modified_base</INSDFeature_key>
     <INSDFeature_location>5</INSDFeature_location>
     <INSDFeature_quals>
```

```
        <INSDQualifier>
         <INSDQualifier_name>mod_base</INSDQualifier_name>
         <INSDQualifier_value>OTHER</INSDQualifier_value>
        </INSDQualifier>
        <INSDQualifier id="q6180">
         <INSDQualifier_name>note</INSDQualifier_name>
         <INSDQualifier_value>2&apos;-O-methyl nucleotide</INSDQualifier_value>
         <NonEnglishQualifier_value>2&apos;-O-甲基核苷酸
</NonEnglishQualifier_value>
        </INSDQualifier>
       </INSDFeature_quals>
      </INSDFeature>
      <INSDFeature>
       <INSDFeature_key>modified_base</INSDFeature_key>
       <INSDFeature_location>6</INSDFeature_location>
       <INSDFeature_quals>
        <INSDQualifier>
         <INSDQualifier_name>mod_base</INSDQualifier_name>
         <INSDQualifier_value>OTHER</INSDQualifier_value>
        </INSDQualifier>
        <INSDQualifier id="q6181">
         <INSDQualifier_name>note</INSDQualifier_name>
         <INSDQualifier_value>2&apos;-O-methyl nucleotide</INSDQualifier_value>
         <NonEnglishQualifier_value>2&apos;-O-甲基核苷酸
</NonEnglishQualifier_value>
        </INSDQualifier>
       </INSDFeature_quals>
      </INSDFeature>
      <INSDFeature>
       <INSDFeature_key>modified_base</INSDFeature_key>
       <INSDFeature_location>7</INSDFeature_location>
       <INSDFeature_quals>
        <INSDQualifier>
         <INSDQualifier_name>mod_base</INSDQualifier_name>
         <INSDQualifier_value>OTHER</INSDQualifier_value>
        </INSDQualifier>
        <INSDQualifier id="q6182">
         <INSDQualifier_name>note</INSDQualifier_name>
         <INSDQualifier_value>2&apos;-O-methyl nucleotide</INSDQualifier_value>
```

```
        <NonEnglishQualifier_value>2&apos;-O-甲基核苷酸
</NonEnglishQualifier_value>
       </INSDQualifier>
      </INSDFeature_quals>
     </INSDFeature>
     <INSDFeature>
      <INSDFeature_key>modified_base</INSDFeature_key>
      <INSDFeature_location>8</INSDFeature_location>
      <INSDFeature_quals>
       <INSDQualifier>
        <INSDQualifier_name>mod_base</INSDQualifier_name>
        <INSDQualifier_value>OTHER</INSDQualifier_value>
       </INSDQualifier>
       <INSDQualifier id="q6183">
        <INSDQualifier_name>note</INSDQualifier_name>
        <INSDQualifier_value>2&apos;-fluoro nucleotide</INSDQualifier_value>
        <NonEnglishQualifier_value>2&apos;-氟核苷酸</NonEnglishQualifier_value>
       </INSDQualifier>
      </INSDFeature_quals>
     </INSDFeature>
     <INSDFeature>
      <INSDFeature_key>modified_base</INSDFeature_key>
      <INSDFeature_location>9</INSDFeature_location>
      <INSDFeature_quals>
       <INSDQualifier>
        <INSDQualifier_name>mod_base</INSDQualifier_name>
        <INSDQualifier_value>OTHER</INSDQualifier_value>
       </INSDQualifier>
       <INSDQualifier id="q6184">
        <INSDQualifier_name>note</INSDQualifier_name>
        <INSDQualifier_value>2&apos;-fluoro nucleotide</INSDQualifier_value>
        <NonEnglishQualifier_value>2&apos;-氟核苷酸</NonEnglishQualifier_value>
       </INSDQualifier>
      </INSDFeature_quals>
     </INSDFeature>
     <INSDFeature>
      <INSDFeature_key>modified_base</INSDFeature_key>
      <INSDFeature_location>10</INSDFeature_location>
      <INSDFeature_quals>
```

```
      <INSDQualifier>
       <INSDQualifier_name>mod_base</INSDQualifier_name>
       <INSDQualifier_value>OTHER</INSDQualifier_value>
      </INSDQualifier>
      <INSDQualifier id="q6185">
       <INSDQualifier_name>note</INSDQualifier_name>
       <INSDQualifier_value>2&apos;-fluoro nucleotide</INSDQualifier_value>
       <NonEnglishQualifier_value>2&apos;-氟核苷酸</NonEnglishQualifier_value>
      </INSDQualifier>
     </INSDFeature_quals>
    </INSDFeature>
    <INSDFeature>
     <INSDFeature_key>modified_base</INSDFeature_key>
     <INSDFeature_location>11</INSDFeature_location>
     <INSDFeature_quals>
      <INSDQualifier>
       <INSDQualifier_name>mod_base</INSDQualifier_name>
       <INSDQualifier_value>OTHER</INSDQualifier_value>
      </INSDQualifier>
      <INSDQualifier id="q6186">
       <INSDQualifier_name>note</INSDQualifier_name>
       <INSDQualifier_value>2&apos;-fluoro nucleotide</INSDQualifier_value>
       <NonEnglishQualifier_value>2&apos;-氟核苷酸</NonEnglishQualifier_value>
      </INSDQualifier>
     </INSDFeature_quals>
    </INSDFeature>
    <INSDFeature>
     <INSDFeature_key>modified_base</INSDFeature_key>
     <INSDFeature_location>12</INSDFeature_location>
     <INSDFeature_quals>
      <INSDQualifier>
       <INSDQualifier_name>mod_base</INSDQualifier_name>
       <INSDQualifier_value>OTHER</INSDQualifier_value>
      </INSDQualifier>
      <INSDQualifier id="q6187">
       <INSDQualifier_name>note</INSDQualifier_name>
       <INSDQualifier_value>2&apos;-O-methyl nucleotide</INSDQualifier_value>
       <NonEnglishQualifier_value>2&apos;-O-甲基核苷酸
</NonEnglishQualifier_value>
```

```
      </INSDQualifier>
     </INSDFeature_quals>
    </INSDFeature>
    <INSDFeature>
     <INSDFeature_key>modified_base</INSDFeature_key>
     <INSDFeature_location>13</INSDFeature_location>
     <INSDFeature_quals>
      <INSDQualifier>
       <INSDQualifier_name>mod_base</INSDQualifier_name>
       <INSDQualifier_value>OTHER</INSDQualifier_value>
      </INSDQualifier>
      <INSDQualifier id="q6188">
       <INSDQualifier_name>note</INSDQualifier_name>
       <INSDQualifier_value>2&apos;-O-methyl nucleotide</INSDQualifier_value>
       <NonEnglishQualifier_value>2&apos;-O-甲基核苷酸
</NonEnglishQualifier_value>
      </INSDQualifier>
     </INSDFeature_quals>
    </INSDFeature>
    <INSDFeature>
     <INSDFeature_key>modified_base</INSDFeature_key>
     <INSDFeature_location>14</INSDFeature_location>
     <INSDFeature_quals>
      <INSDQualifier>
       <INSDQualifier_name>mod_base</INSDQualifier_name>
       <INSDQualifier_value>OTHER</INSDQualifier_value>
      </INSDQualifier>
      <INSDQualifier id="q6189">
       <INSDQualifier_name>note</INSDQualifier_name>
       <INSDQualifier_value>2&apos;-O-methyl nucleotide</INSDQualifier_value>
       <NonEnglishQualifier_value>2&apos;-O-甲基核苷酸
</NonEnglishQualifier_value>
      </INSDQualifier>
     </INSDFeature_quals>
    </INSDFeature>
    <INSDFeature>
     <INSDFeature_key>modified_base</INSDFeature_key>
     <INSDFeature_location>15</INSDFeature_location>
     <INSDFeature_quals>
```

```
        <INSDQualifier>
         <INSDQualifier_name>mod_base</INSDQualifier_name>
         <INSDQualifier_value>OTHER</INSDQualifier_value>
        </INSDQualifier>
        <INSDQualifier id="q6190">
         <INSDQualifier_name>note</INSDQualifier_name>
         <INSDQualifier_value>2&apos;-O-methyl nucleotide</INSDQualifier_value>
         <NonEnglishQualifier_value>2&apos;-O-甲基核苷酸
</NonEnglishQualifier_value>
        </INSDQualifier>
       </INSDFeature_quals>
      </INSDFeature>
      <INSDFeature>
       <INSDFeature_key>modified_base</INSDFeature_key>
       <INSDFeature_location>16</INSDFeature_location>
       <INSDFeature_quals>
        <INSDQualifier>
         <INSDQualifier_name>mod_base</INSDQualifier_name>
         <INSDQualifier_value>OTHER</INSDQualifier_value>
        </INSDQualifier>
        <INSDQualifier id="q6191">
         <INSDQualifier_name>note</INSDQualifier_name>
         <INSDQualifier_value>2&apos;-O-methyl nucleotide</INSDQualifier_value>
         <NonEnglishQualifier_value>2&apos;-O-甲基核苷酸
</NonEnglishQualifier_value>
        </INSDQualifier>
       </INSDFeature_quals>
      </INSDFeature>
      <INSDFeature>
       <INSDFeature_key>modified_base</INSDFeature_key>
       <INSDFeature_location>17</INSDFeature_location>
       <INSDFeature_quals>
        <INSDQualifier>
         <INSDQualifier_name>mod_base</INSDQualifier_name>
         <INSDQualifier_value>OTHER</INSDQualifier_value>
        </INSDQualifier>
        <INSDQualifier id="q6192">
         <INSDQualifier_name>note</INSDQualifier_name>
         <INSDQualifier_value>2&apos;-O-methyl nucleotide</INSDQualifier_value>
```

```
        <NonEnglishQualifier_value>2&apos;-O-甲基核苷酸
</NonEnglishQualifier_value>
       </INSDQualifier>
      </INSDFeature_quals>
     </INSDFeature>
     <INSDFeature>
      <INSDFeature_key>modified_base</INSDFeature_key>
      <INSDFeature_location>18</INSDFeature_location>
      <INSDFeature_quals>
       <INSDQualifier>
        <INSDQualifier_name>mod_base</INSDQualifier_name>
        <INSDQualifier_value>OTHER</INSDQualifier_value>
       </INSDQualifier>
       <INSDQualifier id="q6193">
        <INSDQualifier_name>note</INSDQualifier_name>
        <INSDQualifier_value>2&apos;-O-methyl nucleotide</INSDQualifier_value>
        <NonEnglishQualifier_value>2&apos;-O-甲基核苷酸
</NonEnglishQualifier_value>
       </INSDQualifier>
      </INSDFeature_quals>
     </INSDFeature>
     <INSDFeature>
      <INSDFeature_key>modified_base</INSDFeature_key>
      <INSDFeature_location>19</INSDFeature_location>
      <INSDFeature_quals>
       <INSDQualifier>
        <INSDQualifier_name>mod_base</INSDQualifier_name>
        <INSDQualifier_value>OTHER</INSDQualifier_value>
       </INSDQualifier>
       <INSDQualifier id="q6194">
        <INSDQualifier_name>note</INSDQualifier_name>
        <INSDQualifier_value>2&apos;-O-methyl nucleotide</INSDQualifier_value>
        <NonEnglishQualifier_value>2&apos;-O-甲基核苷酸
</NonEnglishQualifier_value>
       </INSDQualifier>
      </INSDFeature_quals>
     </INSDFeature>
     <INSDFeature>
      <INSDFeature_key>modified_base</INSDFeature_key>
```

```
      <INSDFeature_location>20</INSDFeature_location>
      <INSDFeature_quals>
       <INSDQualifier>
        <INSDQualifier_name>mod_base</INSDQualifier_name>
        <INSDQualifier_value>OTHER</INSDQualifier_value>
       </INSDQualifier>
       <INSDQualifier id="q6195">
        <INSDQualifier_name>note</INSDQualifier_name>
        <INSDQualifier_value>2&apos;-O-methyl nucleotide</INSDQualifier_value>
        <NonEnglishQualifier_value>2&apos;-O-甲基核苷酸
</NonEnglishQualifier_value>
       </INSDQualifier>
      </INSDFeature_quals>
     </INSDFeature>
     <INSDFeature>
      <INSDFeature_key>modified_base</INSDFeature_key>
      <INSDFeature_location>21</INSDFeature_location>
      <INSDFeature_quals>
       <INSDQualifier>
        <INSDQualifier_name>mod_base</INSDQualifier_name>
        <INSDQualifier_value>OTHER</INSDQualifier_value>
       </INSDQualifier>
       <INSDQualifier id="q6196">
        <INSDQualifier_name>note</INSDQualifier_name>
        <INSDQualifier_value>2&apos;-O-methyl nucleotide</INSDQualifier_value>
        <NonEnglishQualifier_value>2&apos;-O-甲基核苷酸
</NonEnglishQualifier_value>
       </INSDQualifier>
      </INSDFeature_quals>
     </INSDFeature>
     <INSDFeature>
      <INSDFeature_key>modified_base</INSDFeature_key>
      <INSDFeature_location>22</INSDFeature_location>
      <INSDFeature_quals>
       <INSDQualifier>
        <INSDQualifier_name>mod_base</INSDQualifier_name>
        <INSDQualifier_value>OTHER</INSDQualifier_value>
       </INSDQualifier>
       <INSDQualifier id="q6197">
```

```
        <INSDQualifier_name>note</INSDQualifier_name>
        <INSDQualifier_value>2&apos;-O-methyl nucleotide</INSDQualifier_value>
        <NonEnglishQualifier_value>2&apos;-O-甲基核苷酸
</NonEnglishQualifier_value>
       </INSDQualifier>
      </INSDFeature_quals>
     </INSDFeature>
     <INSDFeature>
      <INSDFeature_key>modified_base</INSDFeature_key>
      <INSDFeature_location>23</INSDFeature_location>
      <INSDFeature_quals>
       <INSDQualifier>
        <INSDQualifier_name>mod_base</INSDQualifier_name>
        <INSDQualifier_value>OTHER</INSDQualifier_value>
       </INSDQualifier>
       <INSDQualifier id="q6198">
        <INSDQualifier_name>note</INSDQualifier_name>
        <INSDQualifier_value>2&apos;-O-methyl nucleotide</INSDQualifier_value>
        <NonEnglishQualifier_value>2&apos;-O-甲基核苷酸
</NonEnglishQualifier_value>
       </INSDQualifier>
      </INSDFeature_quals>
     </INSDFeature>
     <INSDFeature>
      <INSDFeature_key>modified_base</INSDFeature_key>
      <INSDFeature_location>24</INSDFeature_location>
      <INSDFeature_quals>
       <INSDQualifier>
        <INSDQualifier_name>mod_base</INSDQualifier_name>
        <INSDQualifier_value>OTHER</INSDQualifier_value>
       </INSDQualifier>
       <INSDQualifier id="q6199">
        <INSDQualifier_name>note</INSDQualifier_name>
        <INSDQualifier_value>2&apos;-O-methyl nucleotide</INSDQualifier_value>
        <NonEnglishQualifier_value>2&apos;-O-甲基核苷酸
</NonEnglishQualifier_value>
       </INSDQualifier>
      </INSDFeature_quals>
     </INSDFeature>
```

```
      <INSDFeature>
       <INSDFeature_key>modified_base</INSDFeature_key>
       <INSDFeature_location>25</INSDFeature_location>
       <INSDFeature_quals>
        <INSDQualifier>
         <INSDQualifier_name>mod_base</INSDQualifier_name>
         <INSDQualifier_value>OTHER</INSDQualifier_value>
        </INSDQualifier>
        <INSDQualifier id="q6200">
         <INSDQualifier_name>note</INSDQualifier_name>
         <INSDQualifier_value>2&apos;-O-methyl nucleotide</INSDQualifier_value>
         <NonEnglishQualifier_value>2&apos;-O-甲基核苷酸
</NonEnglishQualifier_value>
        </INSDQualifier>
       </INSDFeature_quals>
      </INSDFeature>
      <INSDFeature>
       <INSDFeature_key>modified_base</INSDFeature_key>
       <INSDFeature_location>26</INSDFeature_location>
       <INSDFeature_quals>
        <INSDQualifier>
         <INSDQualifier_name>mod_base</INSDQualifier_name>
         <INSDQualifier_value>OTHER</INSDQualifier_value>
        </INSDQualifier>
        <INSDQualifier id="q6201">
         <INSDQualifier_name>note</INSDQualifier_name>
         <INSDQualifier_value>2&apos;-O-methyl nucleotide</INSDQualifier_value>
         <NonEnglishQualifier_value>2&apos;-O-甲基核苷酸
</NonEnglishQualifier_value>
        </INSDQualifier>
       </INSDFeature_quals>
      </INSDFeature>
      <INSDFeature>
       <INSDFeature_key>modified_base</INSDFeature_key>
       <INSDFeature_location>27</INSDFeature_location>
       <INSDFeature_quals>
        <INSDQualifier>
         <INSDQualifier_name>mod_base</INSDQualifier_name>
         <INSDQualifier_value>OTHER</INSDQualifier_value>
```

```
      </INSDQualifier>
      <INSDQualifier id="q6202">
       <INSDQualifier_name>note</INSDQualifier_name>
       <INSDQualifier_value>2&apos;-O-methyl nucleotide</INSDQualifier_value>
       <NonEnglishQualifier_value>2&apos;-O-甲基核苷酸
</NonEnglishQualifier_value>
      </INSDQualifier>
     </INSDFeature_quals>
    </INSDFeature>
    <INSDFeature>
     <INSDFeature_key>modified_base</INSDFeature_key>
     <INSDFeature_location>28</INSDFeature_location>
     <INSDFeature_quals>
      <INSDQualifier>
       <INSDQualifier_name>mod_base</INSDQualifier_name>
       <INSDQualifier_value>OTHER</INSDQualifier_value>
      </INSDQualifier>
      <INSDQualifier id="q6203">
       <INSDQualifier_name>note</INSDQualifier_name>
       <INSDQualifier_value>2&apos;-aminodiethoxymethanol-Adenine-N-
acetylgalactosamine</INSDQualifier_value>
       <NonEnglishQualifier_value>2&apos;-胺基二乙氧基甲醇-腺嘌呤-N-乙醯基半乳糖
胺</NonEnglishQualifier_value>
      </INSDQualifier>
     </INSDFeature_quals>
    </INSDFeature>
    <INSDFeature>
     <INSDFeature_key>modified_base</INSDFeature_key>
     <INSDFeature_location>29</INSDFeature_location>
     <INSDFeature_quals>
      <INSDQualifier>
       <INSDQualifier_name>mod_base</INSDQualifier_name>
       <INSDQualifier_value>OTHER</INSDQualifier_value>
      </INSDQualifier>
      <INSDQualifier id="q6204">
       <INSDQualifier_name>note</INSDQualifier_name>
       <INSDQualifier_value>2&apos;-aminodiethoxymethanol-Adenine-N-
acetylgalactosamine</INSDQualifier_value>
       <NonEnglishQualifier_value>2&apos;-胺基二乙氧基甲醇-腺嘌呤-N-乙醯基半乳糖
胺</NonEnglishQualifier_value>
```

```
      </INSDQualifier>
     </INSDFeature_quals>
    </INSDFeature>
    <INSDFeature>
     <INSDFeature_key>modified_base</INSDFeature_key>
     <INSDFeature_location>30</INSDFeature_location>
     <INSDFeature_quals>
      <INSDQualifier>
       <INSDQualifier_name>mod_base</INSDQualifier_name>
       <INSDQualifier_value>OTHER</INSDQualifier_value>
      </INSDQualifier>
      <INSDQualifier id="q6205">
       <INSDQualifier_name>note</INSDQualifier_name>
       <INSDQualifier_value>2&apos;-aminodiethoxymethanol-Adenine-N-
acetylgalactosamine</INSDQualifier_value>
       <NonEnglishQualifier_value>2&apos;-胺基二乙氧基甲醇-腺嘌呤-N-乙醯基半乳糖
胺</NonEnglishQualifier_value>
      </INSDQualifier>
     </INSDFeature_quals>
    </INSDFeature>
    <INSDFeature>
     <INSDFeature_key>modified_base</INSDFeature_key>
     <INSDFeature_location>31</INSDFeature_location>
     <INSDFeature_quals>
      <INSDQualifier>
       <INSDQualifier_name>mod_base</INSDQualifier_name>
       <INSDQualifier_value>OTHER</INSDQualifier_value>
      </INSDQualifier>
      <INSDQualifier id="q6206">
       <INSDQualifier_name>note</INSDQualifier_name>
       <INSDQualifier_value>2&apos;-O-methyl nucleotide</INSDQualifier_value>
       <NonEnglishQualifier_value>2&apos;-O-甲基核苷酸
</NonEnglishQualifier_value>
      </INSDQualifier>
     </INSDFeature_quals>
    </INSDFeature>
    <INSDFeature>
     <INSDFeature_key>modified_base</INSDFeature_key>
     <INSDFeature_location>32</INSDFeature_location>
```

```
      <INSDFeature_quals>
       <INSDQualifier>
        <INSDQualifier_name>mod_base</INSDQualifier_name>
        <INSDQualifier_value>OTHER</INSDQualifier_value>
       </INSDQualifier>
       <INSDQualifier id="q6207">
        <INSDQualifier_name>note</INSDQualifier_name>
        <INSDQualifier_value>2&apos;-O-methyl nucleotide</INSDQualifier_value>
        <NonEnglishQualifier_value>2&apos;-O-甲基核苷酸
</NonEnglishQualifier_value>
       </INSDQualifier>
      </INSDFeature_quals>
     </INSDFeature>
     <INSDFeature>
      <INSDFeature_key>modified_base</INSDFeature_key>
      <INSDFeature_location>33</INSDFeature_location>
      <INSDFeature_quals>
       <INSDQualifier>
        <INSDQualifier_name>mod_base</INSDQualifier_name>
        <INSDQualifier_value>OTHER</INSDQualifier_value>
       </INSDQualifier>
       <INSDQualifier id="q6208">
        <INSDQualifier_name>note</INSDQualifier_name>
        <INSDQualifier_value>2&apos;-O-methyl nucleotide</INSDQualifier_value>
        <NonEnglishQualifier_value>2&apos;-O-甲基核苷酸
</NonEnglishQualifier_value>
       </INSDQualifier>
      </INSDFeature_quals>
     </INSDFeature>
     <INSDFeature>
      <INSDFeature_key>modified_base</INSDFeature_key>
      <INSDFeature_location>34</INSDFeature_location>
      <INSDFeature_quals>
       <INSDQualifier>
        <INSDQualifier_name>mod_base</INSDQualifier_name>
        <INSDQualifier_value>OTHER</INSDQualifier_value>
       </INSDQualifier>
       <INSDQualifier id="q6209">
        <INSDQualifier_name>note</INSDQualifier_name>
```

```
        <INSDQualifier_value>2&apos;-O-methyl nucleotide</INSDQualifier_value>
        <NonEnglishQualifier_value>2&apos;-O-甲基核苷酸
</NonEnglishQualifier_value>
      </INSDQualifier>
     </INSDFeature_quals>
    </INSDFeature>
    <INSDFeature>
     <INSDFeature_key>modified_base</INSDFeature_key>
     <INSDFeature_location>35</INSDFeature_location>
     <INSDFeature_quals>
      <INSDQualifier>
       <INSDQualifier_name>mod_base</INSDQualifier_name>
       <INSDQualifier_value>OTHER</INSDQualifier_value>
      </INSDQualifier>
      <INSDQualifier id="q6210">
       <INSDQualifier_name>note</INSDQualifier_name>
       <INSDQualifier_value>2&apos;-O-methyl nucleotide</INSDQualifier_value>
       <NonEnglishQualifier_value>2&apos;-O-甲基核苷酸
</NonEnglishQualifier_value>
      </INSDQualifier>
     </INSDFeature_quals>
    </INSDFeature>
    <INSDFeature>
     <INSDFeature_key>modified_base</INSDFeature_key>
     <INSDFeature_location>36</INSDFeature_location>
     <INSDFeature_quals>
      <INSDQualifier>
       <INSDQualifier_name>mod_base</INSDQualifier_name>
       <INSDQualifier_value>OTHER</INSDQualifier_value>
      </INSDQualifier>
      <INSDQualifier id="q6211">
       <INSDQualifier_name>note</INSDQualifier_name>
       <INSDQualifier_value>2&apos;-O-methyl nucleotide</INSDQualifier_value>
       <NonEnglishQualifier_value>2&apos;-O-甲基核苷酸
</NonEnglishQualifier_value>
      </INSDQualifier>
     </INSDFeature_quals>
    </INSDFeature>
   </INSDSeq_feature-table>
```

```
    <INSDSeq_sequence>agaatgtgttggtgctcacagcagccgaaaggctgc</INSDSeq_sequence>
   </INSDSeq>
  </SequenceData>
  <SequenceData sequenceIDNumber="586">
   <INSDSeq>
    <INSDSeq_length>22</INSDSeq_length>
    <INSDSeq_moltype>RNA</INSDSeq_moltype>
    <INSDSeq_division>PAT</INSDSeq_division>
    <INSDSeq_feature-table>
     <INSDFeature>
      <INSDFeature_key>source</INSDFeature_key>
      <INSDFeature_location>1..22</INSDFeature_location>
      <INSDFeature_quals>
       <INSDQualifier>
        <INSDQualifier_name>mol_type</INSDQualifier_name>
        <INSDQualifier_value>other RNA</INSDQualifier_value>
       </INSDQualifier>
       <INSDQualifier id="q6212">
        <INSDQualifier_name>organism</INSDQualifier_name>
        <INSDQualifier_value>synthetic construct</INSDQualifier_value>
        <NonEnglishQualifier_value>合成構築體</NonEnglishQualifier_value>
       </INSDQualifier>
      </INSDFeature_quals>
     </INSDFeature>
     <INSDFeature>
      <INSDFeature_key>modified_base</INSDFeature_key>
      <INSDFeature_location>1</INSDFeature_location>
      <INSDFeature_quals>
       <INSDQualifier>
        <INSDQualifier_name>mod_base</INSDQualifier_name>
        <INSDQualifier_value>OTHER</INSDQualifier_value>
       </INSDQualifier>
       <INSDQualifier id="q6213">
        <INSDQualifier_name>note</INSDQualifier_name>
        <INSDQualifier_value>4&apos;-O-monomethylphosphonate-2&apos;-O-methyl-
modified nucleotide</INSDQualifier_value>
        <NonEnglishQualifier_value>4&apos;-O-單甲基膦酸酯-2&apos;-O-甲基修飾之核
苷酸</NonEnglishQualifier_value>
       </INSDQualifier>
```

```
      </INSDFeature_quals>
     </INSDFeature>
     <INSDFeature>
      <INSDFeature_key>modified_base</INSDFeature_key>
      <INSDFeature_location>2</INSDFeature_location>
      <INSDFeature_quals>
       <INSDQualifier>
        <INSDQualifier_name>mod_base</INSDQualifier_name>
        <INSDQualifier_value>OTHER</INSDQualifier_value>
       </INSDQualifier>
       <INSDQualifier id="q6214">
        <INSDQualifier_name>note</INSDQualifier_name>
        <INSDQualifier_value>2&apos;-fluoro nucleotide
phosphorothioate</INSDQualifier_value>
       <NonEnglishQualifier_value>2&apos;-氟核苷酸硫代磷酸酯
</NonEnglishQualifier_value>
       </INSDQualifier>
      </INSDFeature_quals>
     </INSDFeature>
     <INSDFeature>
      <INSDFeature_key>modified_base</INSDFeature_key>
      <INSDFeature_location>3</INSDFeature_location>
      <INSDFeature_quals>
       <INSDQualifier>
        <INSDQualifier_name>mod_base</INSDQualifier_name>
        <INSDQualifier_value>OTHER</INSDQualifier_value>
       </INSDQualifier>
       <INSDQualifier id="q6215">
        <INSDQualifier_name>note</INSDQualifier_name>
        <INSDQualifier_value>2&apos;-fluoro nucleotide
phosphorothioate</INSDQualifier_value>
       <NonEnglishQualifier_value>2&apos;-氟核苷酸硫代磷酸酯
</NonEnglishQualifier_value>
       </INSDQualifier>
      </INSDFeature_quals>
     </INSDFeature>
     <INSDFeature>
      <INSDFeature_key>modified_base</INSDFeature_key>
      <INSDFeature_location>4</INSDFeature_location>
```

```
      <INSDFeature_quals>
       <INSDQualifier>
        <INSDQualifier_name>mod_base</INSDQualifier_name>
        <INSDQualifier_value>OTHER</INSDQualifier_value>
       </INSDQualifier>
       <INSDQualifier id="q6216">
        <INSDQualifier_name>note</INSDQualifier_name>
        <INSDQualifier_value>2&apos;-fluoro nucleotide</INSDQualifier_value>
        <NonEnglishQualifier_value>2&apos;-氟核苷酸</NonEnglishQualifier_value>
       </INSDQualifier>
      </INSDFeature_quals>
     </INSDFeature>
     <INSDFeature>
      <INSDFeature_key>modified_base</INSDFeature_key>
      <INSDFeature_location>5</INSDFeature_location>
      <INSDFeature_quals>
       <INSDQualifier>
        <INSDQualifier_name>mod_base</INSDQualifier_name>
        <INSDQualifier_value>OTHER</INSDQualifier_value>
       </INSDQualifier>
       <INSDQualifier id="q6217">
        <INSDQualifier_name>note</INSDQualifier_name>
        <INSDQualifier_value>2&apos;-fluoro nucleotide</INSDQualifier_value>
        <NonEnglishQualifier_value>2&apos;-氟核苷酸</NonEnglishQualifier_value>
       </INSDQualifier>
      </INSDFeature_quals>
     </INSDFeature>
     <INSDFeature>
      <INSDFeature_key>modified_base</INSDFeature_key>
      <INSDFeature_location>6</INSDFeature_location>
      <INSDFeature_quals>
       <INSDQualifier>
        <INSDQualifier_name>mod_base</INSDQualifier_name>
        <INSDQualifier_value>OTHER</INSDQualifier_value>
       </INSDQualifier>
       <INSDQualifier id="q6218">
        <INSDQualifier_name>note</INSDQualifier_name>
        <INSDQualifier_value>2&apos;-O-methyl nucleotide</INSDQualifier_value>
        <NonEnglishQualifier_value>2&apos;-O-甲基核苷酸
</NonEnglishQualifier_value>
```

```
      </INSDQualifier>
     </INSDFeature_quals>
    </INSDFeature>
    <INSDFeature>
     <INSDFeature_key>modified_base</INSDFeature_key>
     <INSDFeature_location>7</INSDFeature_location>
     <INSDFeature_quals>
      <INSDQualifier>
       <INSDQualifier_name>mod_base</INSDQualifier_name>
       <INSDQualifier_value>OTHER</INSDQualifier_value>
      </INSDQualifier>
      <INSDQualifier id="q6219">
       <INSDQualifier_name>note</INSDQualifier_name>
       <INSDQualifier_value>2&apos;-fluoro nucleotide</INSDQualifier_value>
       <NonEnglishQualifier_value>2&apos;-氟核苷酸</NonEnglishQualifier_value>
      </INSDQualifier>
     </INSDFeature_quals>
    </INSDFeature>
    <INSDFeature>
     <INSDFeature_key>modified_base</INSDFeature_key>
     <INSDFeature_location>8</INSDFeature_location>
     <INSDFeature_quals>
      <INSDQualifier>
       <INSDQualifier_name>mod_base</INSDQualifier_name>
       <INSDQualifier_value>OTHER</INSDQualifier_value>
      </INSDQualifier>
      <INSDQualifier id="q6220">
       <INSDQualifier_name>note</INSDQualifier_name>
       <INSDQualifier_value>2&apos;-O-methyl nucleotide</INSDQualifier_value>
       <NonEnglishQualifier_value>2&apos;-O-甲基核苷酸
</NonEnglishQualifier_value>
      </INSDQualifier>
     </INSDFeature_quals>
    </INSDFeature>
    <INSDFeature>
     <INSDFeature_key>modified_base</INSDFeature_key>
     <INSDFeature_location>9</INSDFeature_location>
     <INSDFeature_quals>
      <INSDQualifier>
```

```
        <INSDQualifier_name>mod_base</INSDQualifier_name>
        <INSDQualifier_value>OTHER</INSDQualifier_value>
       </INSDQualifier>
       <INSDQualifier id="q6221">
        <INSDQualifier_name>note</INSDQualifier_name>
        <INSDQualifier_value>2&apos;-O-methyl nucleotide</INSDQualifier_value>
        <NonEnglishQualifier_value>2&apos;-O-甲基核苷酸
</NonEnglishQualifier_value>
      </INSDQualifier>
     </INSDFeature_quals>
    </INSDFeature>
    <INSDFeature>
     <INSDFeature_key>modified_base</INSDFeature_key>
     <INSDFeature_location>10</INSDFeature_location>
     <INSDFeature_quals>
      <INSDQualifier>
       <INSDQualifier_name>mod_base</INSDQualifier_name>
       <INSDQualifier_value>OTHER</INSDQualifier_value>
      </INSDQualifier>
      <INSDQualifier id="q6222">
       <INSDQualifier_name>note</INSDQualifier_name>
       <INSDQualifier_value>2&apos;-fluoro nucleotide</INSDQualifier_value>
       <NonEnglishQualifier_value>2&apos;-氟核苷酸</NonEnglishQualifier_value>
      </INSDQualifier>
     </INSDFeature_quals>
    </INSDFeature>
    <INSDFeature>
     <INSDFeature_key>modified_base</INSDFeature_key>
     <INSDFeature_location>11</INSDFeature_location>
     <INSDFeature_quals>
      <INSDQualifier>
       <INSDQualifier_name>mod_base</INSDQualifier_name>
       <INSDQualifier_value>OTHER</INSDQualifier_value>
      </INSDQualifier>
      <INSDQualifier id="q6223">
       <INSDQualifier_name>note</INSDQualifier_name>
       <INSDQualifier_value>2&apos;-O-methyl nucleotide</INSDQualifier_value>
       <NonEnglishQualifier_value>2&apos;-O-甲基核苷酸
</NonEnglishQualifier_value>
```

```
      </INSDQualifier>
     </INSDFeature_quals>
    </INSDFeature>
    <INSDFeature>
     <INSDFeature_key>modified_base</INSDFeature_key>
     <INSDFeature_location>12</INSDFeature_location>
     <INSDFeature_quals>
      <INSDQualifier>
       <INSDQualifier_name>mod_base</INSDQualifier_name>
       <INSDQualifier_value>OTHER</INSDQualifier_value>
      </INSDQualifier>
      <INSDQualifier id="q6224">
       <INSDQualifier_name>note</INSDQualifier_name>
       <INSDQualifier_value>2&apos;-O-methyl nucleotide</INSDQualifier_value>
       <NonEnglishQualifier_value>2&apos;-O-甲基核苷酸
</NonEnglishQualifier_value>
      </INSDQualifier>
     </INSDFeature_quals>
    </INSDFeature>
    <INSDFeature>
     <INSDFeature_key>modified_base</INSDFeature_key>
     <INSDFeature_location>13</INSDFeature_location>
     <INSDFeature_quals>
      <INSDQualifier>
       <INSDQualifier_name>mod_base</INSDQualifier_name>
       <INSDQualifier_value>OTHER</INSDQualifier_value>
      </INSDQualifier>
      <INSDQualifier id="q6225">
       <INSDQualifier_name>note</INSDQualifier_name>
       <INSDQualifier_value>2&apos;-O-methyl nucleotide</INSDQualifier_value>
       <NonEnglishQualifier_value>2&apos;-O-甲基核苷酸
</NonEnglishQualifier_value>
      </INSDQualifier>
     </INSDFeature_quals>
    </INSDFeature>
    <INSDFeature>
     <INSDFeature_key>modified_base</INSDFeature_key>
     <INSDFeature_location>14</INSDFeature_location>
     <INSDFeature_quals>
```

```
        <INSDQualifier>
         <INSDQualifier_name>mod_base</INSDQualifier_name>
         <INSDQualifier_value>OTHER</INSDQualifier_value>
        </INSDQualifier>
        <INSDQualifier id="q6226">
         <INSDQualifier_name>note</INSDQualifier_name>
         <INSDQualifier_value>2&apos;-fluoro nucleotide</INSDQualifier_value>
         <NonEnglishQualifier_value>2&apos;-氟核苷酸</NonEnglishQualifier_value>
        </INSDQualifier>
       </INSDFeature_quals>
      </INSDFeature>
      <INSDFeature>
       <INSDFeature_key>modified_base</INSDFeature_key>
       <INSDFeature_location>15</INSDFeature_location>
       <INSDFeature_quals>
        <INSDQualifier>
         <INSDQualifier_name>mod_base</INSDQualifier_name>
         <INSDQualifier_value>OTHER</INSDQualifier_value>
        </INSDQualifier>
        <INSDQualifier id="q6227">
         <INSDQualifier_name>note</INSDQualifier_name>
         <INSDQualifier_value>2&apos;-O-methyl nucleotide</INSDQualifier_value>
         <NonEnglishQualifier_value>2&apos;-O-甲基核苷酸
</NonEnglishQualifier_value>
        </INSDQualifier>
       </INSDFeature_quals>
      </INSDFeature>
      <INSDFeature>
       <INSDFeature_key>modified_base</INSDFeature_key>
       <INSDFeature_location>16</INSDFeature_location>
       <INSDFeature_quals>
        <INSDQualifier>
         <INSDQualifier_name>mod_base</INSDQualifier_name>
         <INSDQualifier_value>OTHER</INSDQualifier_value>
        </INSDQualifier>
        <INSDQualifier id="q6228">
         <INSDQualifier_name>note</INSDQualifier_name>
         <INSDQualifier_value>2&apos;-O-methyl nucleotide</INSDQualifier_value>
         <NonEnglishQualifier_value>2&apos;-O-甲基核苷酸
</NonEnglishQualifier_value>
```

```
      </INSDQualifier>
     </INSDFeature_quals>
    </INSDFeature>
    <INSDFeature>
     <INSDFeature_key>modified_base</INSDFeature_key>
     <INSDFeature_location>17</INSDFeature_location>
     <INSDFeature_quals>
      <INSDQualifier>
       <INSDQualifier_name>mod_base</INSDQualifier_name>
       <INSDQualifier_value>OTHER</INSDQualifier_value>
      </INSDQualifier>
      <INSDQualifier id="q6229">
       <INSDQualifier_name>note</INSDQualifier_name>
       <INSDQualifier_value>2&apos;-O-methyl nucleotide</INSDQualifier_value>
       <NonEnglishQualifier_value>2&apos;-O-甲基核苷酸
</NonEnglishQualifier_value>
      </INSDQualifier>
     </INSDFeature_quals>
    </INSDFeature>
    <INSDFeature>
     <INSDFeature_key>modified_base</INSDFeature_key>
     <INSDFeature_location>18</INSDFeature_location>
     <INSDFeature_quals>
      <INSDQualifier>
       <INSDQualifier_name>mod_base</INSDQualifier_name>
       <INSDQualifier_value>OTHER</INSDQualifier_value>
      </INSDQualifier>
      <INSDQualifier id="q6230">
       <INSDQualifier_name>note</INSDQualifier_name>
       <INSDQualifier_value>2&apos;-O-methyl nucleotide</INSDQualifier_value>
       <NonEnglishQualifier_value>2&apos;-O-甲基核苷酸
</NonEnglishQualifier_value>
      </INSDQualifier>
     </INSDFeature_quals>
    </INSDFeature>
    <INSDFeature>
     <INSDFeature_key>modified_base</INSDFeature_key>
     <INSDFeature_location>19</INSDFeature_location>
     <INSDFeature_quals>
```

```
        <INSDQualifier>
         <INSDQualifier_name>mod_base</INSDQualifier_name>
         <INSDQualifier_value>OTHER</INSDQualifier_value>
        </INSDQualifier>
        <INSDQualifier id="q6231">
         <INSDQualifier_name>note</INSDQualifier_name>
         <INSDQualifier_value>2&apos;-O-methyl nucleotide</INSDQualifier_value>
         <NonEnglishQualifier_value>2&apos;-O-甲基核苷酸
</NonEnglishQualifier_value>
        </INSDQualifier>
       </INSDFeature_quals>
      </INSDFeature>
      <INSDFeature>
       <INSDFeature_key>modified_base</INSDFeature_key>
       <INSDFeature_location>20</INSDFeature_location>
       <INSDFeature_quals>
        <INSDQualifier>
         <INSDQualifier_name>mod_base</INSDQualifier_name>
         <INSDQualifier_value>OTHER</INSDQualifier_value>
        </INSDQualifier>
        <INSDQualifier id="q6232">
         <INSDQualifier_name>note</INSDQualifier_name>
         <INSDQualifier_value>2&apos;-O-methyl nucleotide
phosphorothioate</INSDQualifier_value>
         <NonEnglishQualifier_value>2&apos;-O-甲基核苷酸硫代磷酸酯
</NonEnglishQualifier_value>
        </INSDQualifier>
       </INSDFeature_quals>
      </INSDFeature>
      <INSDFeature>
       <INSDFeature_key>modified_base</INSDFeature_key>
       <INSDFeature_location>21</INSDFeature_location>
       <INSDFeature_quals>
        <INSDQualifier>
         <INSDQualifier_name>mod_base</INSDQualifier_name>
         <INSDQualifier_value>OTHER</INSDQualifier_value>
        </INSDQualifier>
        <INSDQualifier id="q6233">
         <INSDQualifier_name>note</INSDQualifier_name>
```

```
        <INSDQualifier_value>2&apos;-O-methyl nucleotide
phosphorothioate</INSDQualifier_value>
        <NonEnglishQualifier_value>2&apos;-O-甲基核苷酸硫代磷酸酯
</NonEnglishQualifier_value>
       </INSDQualifier>
      </INSDFeature_quals>
     </INSDFeature>
     <INSDFeature>
      <INSDFeature_key>modified_base</INSDFeature_key>
      <INSDFeature_location>22</INSDFeature_location>
      <INSDFeature_quals>
       <INSDQualifier>
        <INSDQualifier_name>mod_base</INSDQualifier_name>
        <INSDQualifier_value>OTHER</INSDQualifier_value>
       </INSDQualifier>
       <INSDQualifier id="q6234">
        <INSDQualifier_name>note</INSDQualifier_name>
        <INSDQualifier_value>2&apos;-O-methyl nucleotide</INSDQualifier_value>
        <NonEnglishQualifier_value>2&apos;-O-甲基核苷酸
</NonEnglishQualifier_value>
       </INSDQualifier>
      </INSDFeature_quals>
     </INSDFeature>
    </INSDSeq_feature-table>
    <INSDSeq_sequence>tgtgagcaccaacacattctgg</INSDSeq_sequence>
   </INSDSeq>
  </SequenceData>
  <SequenceData sequenceIDNumber="587">
   <INSDSeq>
    <INSDSeq_length>36</INSDSeq_length>
    <INSDSeq_moltype>RNA</INSDSeq_moltype>
    <INSDSeq_division>PAT</INSDSeq_division>
    <INSDSeq_feature-table>
     <INSDFeature>
      <INSDFeature_key>source</INSDFeature_key>
      <INSDFeature_location>1..36</INSDFeature_location>
      <INSDFeature_quals>
       <INSDQualifier>
        <INSDQualifier_name>mol_type</INSDQualifier_name>
```

```
        <INSDQualifier_value>other RNA</INSDQualifier_value>
       </INSDQualifier>
       <INSDQualifier id="q6235">
        <INSDQualifier_name>organism</INSDQualifier_name>
        <INSDQualifier_value>synthetic construct</INSDQualifier_value>
        <NonEnglishQualifier_value>合成構築體</NonEnglishQualifier_value>
       </INSDQualifier>
      </INSDFeature_quals>
     </INSDFeature>
     <INSDFeature>
      <INSDFeature_key>modified_base</INSDFeature_key>
      <INSDFeature_location>1</INSDFeature_location>
      <INSDFeature_quals>
       <INSDQualifier>
        <INSDQualifier_name>mod_base</INSDQualifier_name>
        <INSDQualifier_value>OTHER</INSDQualifier_value>
       </INSDQualifier>
       <INSDQualifier id="q6236">
        <INSDQualifier_name>note</INSDQualifier_name>
        <INSDQualifier_value>2&apos;-O-methyl nucleotide
phosphorothioate</INSDQualifier_value>
        <NonEnglishQualifier_value>2&apos;-O-甲基核苷酸硫代磷酸酯
</NonEnglishQualifier_value>
       </INSDQualifier>
      </INSDFeature_quals>
     </INSDFeature>
     <INSDFeature>
      <INSDFeature_key>modified_base</INSDFeature_key>
      <INSDFeature_location>2</INSDFeature_location>
      <INSDFeature_quals>
       <INSDQualifier>
        <INSDQualifier_name>mod_base</INSDQualifier_name>
        <INSDQualifier_value>OTHER</INSDQualifier_value>
       </INSDQualifier>
       <INSDQualifier id="q6237">
        <INSDQualifier_name>note</INSDQualifier_name>
        <INSDQualifier_value>2&apos;-O-methyl nucleotide</INSDQualifier_value>
        <NonEnglishQualifier_value>2&apos;-O-甲基核苷酸
</NonEnglishQualifier_value>
```

```
      </INSDQualifier>
     </INSDFeature_quals>
    </INSDFeature>
    <INSDFeature>
     <INSDFeature_key>modified_base</INSDFeature_key>
     <INSDFeature_location>3</INSDFeature_location>
     <INSDFeature_quals>
      <INSDQualifier>
       <INSDQualifier_name>mod_base</INSDQualifier_name>
       <INSDQualifier_value>OTHER</INSDQualifier_value>
      </INSDQualifier>
      <INSDQualifier id="q6238">
       <INSDQualifier_name>note</INSDQualifier_name>
       <INSDQualifier_value>2&apos;-O-methyl nucleotide</INSDQualifier_value>
       <NonEnglishQualifier_value>2&apos;-O-甲基核苷酸
</NonEnglishQualifier_value>
      </INSDQualifier>
     </INSDFeature_quals>
    </INSDFeature>
    <INSDFeature>
     <INSDFeature_key>modified_base</INSDFeature_key>
     <INSDFeature_location>4</INSDFeature_location>
     <INSDFeature_quals>
      <INSDQualifier>
       <INSDQualifier_name>mod_base</INSDQualifier_name>
       <INSDQualifier_value>OTHER</INSDQualifier_value>
      </INSDQualifier>
      <INSDQualifier id="q6239">
       <INSDQualifier_name>note</INSDQualifier_name>
       <INSDQualifier_value>2&apos;-O-methyl nucleotide</INSDQualifier_value>
       <NonEnglishQualifier_value>2&apos;-O-甲基核苷酸
</NonEnglishQualifier_value>
      </INSDQualifier>
     </INSDFeature_quals>
    </INSDFeature>
    <INSDFeature>
     <INSDFeature_key>modified_base</INSDFeature_key>
     <INSDFeature_location>5</INSDFeature_location>
     <INSDFeature_quals>
```

```
        <INSDQualifier>
         <INSDQualifier_name>mod_base</INSDQualifier_name>
         <INSDQualifier_value>OTHER</INSDQualifier_value>
        </INSDQualifier>
        <INSDQualifier id="q6240">
         <INSDQualifier_name>note</INSDQualifier_name>
         <INSDQualifier_value>2&apos;-O-methyl nucleotide</INSDQualifier_value>
         <NonEnglishQualifier_value>2&apos;-O-甲基核苷酸
</NonEnglishQualifier_value>
        </INSDQualifier>
       </INSDFeature_quals>
      </INSDFeature>
      <INSDFeature>
       <INSDFeature_key>modified_base</INSDFeature_key>
       <INSDFeature_location>6</INSDFeature_location>
       <INSDFeature_quals>
        <INSDQualifier>
         <INSDQualifier_name>mod_base</INSDQualifier_name>
         <INSDQualifier_value>OTHER</INSDQualifier_value>
        </INSDQualifier>
        <INSDQualifier id="q6241">
         <INSDQualifier_name>note</INSDQualifier_name>
         <INSDQualifier_value>2&apos;-O-methyl nucleotide</INSDQualifier_value>
         <NonEnglishQualifier_value>2&apos;-O-甲基核苷酸
</NonEnglishQualifier_value>
        </INSDQualifier>
       </INSDFeature_quals>
      </INSDFeature>
      <INSDFeature>
       <INSDFeature_key>modified_base</INSDFeature_key>
       <INSDFeature_location>7</INSDFeature_location>
       <INSDFeature_quals>
        <INSDQualifier>
         <INSDQualifier_name>mod_base</INSDQualifier_name>
         <INSDQualifier_value>OTHER</INSDQualifier_value>
        </INSDQualifier>
        <INSDQualifier id="q6242">
         <INSDQualifier_name>note</INSDQualifier_name>
         <INSDQualifier_value>2&apos;-O-methyl nucleotide</INSDQualifier_value>
```

```
        <NonEnglishQualifier_value>2&apos;-O-甲基核苷酸
</NonEnglishQualifier_value>
       </INSDQualifier>
      </INSDFeature_quals>
     </INSDFeature>
     <INSDFeature>
      <INSDFeature_key>modified_base</INSDFeature_key>
      <INSDFeature_location>8</INSDFeature_location>
      <INSDFeature_quals>
       <INSDQualifier>
        <INSDQualifier_name>mod_base</INSDQualifier_name>
        <INSDQualifier_value>OTHER</INSDQualifier_value>
       </INSDQualifier>
       <INSDQualifier id="q6243">
        <INSDQualifier_name>note</INSDQualifier_name>
        <INSDQualifier_value>2&apos;-fluoro nucleotide</INSDQualifier_value>
        <NonEnglishQualifier_value>2&apos;-氟核苷酸</NonEnglishQualifier_value>
       </INSDQualifier>
      </INSDFeature_quals>
     </INSDFeature>
     <INSDFeature>
      <INSDFeature_key>modified_base</INSDFeature_key>
      <INSDFeature_location>9</INSDFeature_location>
      <INSDFeature_quals>
       <INSDQualifier>
        <INSDQualifier_name>mod_base</INSDQualifier_name>
        <INSDQualifier_value>OTHER</INSDQualifier_value>
       </INSDQualifier>
       <INSDQualifier id="q6244">
        <INSDQualifier_name>note</INSDQualifier_name>
        <INSDQualifier_value>2&apos;-fluoro nucleotide</INSDQualifier_value>
        <NonEnglishQualifier_value>2&apos;-氟核苷酸</NonEnglishQualifier_value>
       </INSDQualifier>
      </INSDFeature_quals>
     </INSDFeature>
     <INSDFeature>
      <INSDFeature_key>modified_base</INSDFeature_key>
      <INSDFeature_location>10</INSDFeature_location>
      <INSDFeature_quals>
```

```
      <INSDQualifier>
       <INSDQualifier_name>mod_base</INSDQualifier_name>
       <INSDQualifier_value>OTHER</INSDQualifier_value>
      </INSDQualifier>
      <INSDQualifier id="q6245">
       <INSDQualifier_name>note</INSDQualifier_name>
       <INSDQualifier_value>2&apos;-fluoro nucleotide</INSDQualifier_value>
       <NonEnglishQualifier_value>2&apos;-氟核苷酸</NonEnglishQualifier_value>
      </INSDQualifier>
     </INSDFeature_quals>
    </INSDFeature>
    <INSDFeature>
     <INSDFeature_key>modified_base</INSDFeature_key>
     <INSDFeature_location>11</INSDFeature_location>
     <INSDFeature_quals>
      <INSDQualifier>
       <INSDQualifier_name>mod_base</INSDQualifier_name>
       <INSDQualifier_value>OTHER</INSDQualifier_value>
      </INSDQualifier>
      <INSDQualifier id="q6246">
       <INSDQualifier_name>note</INSDQualifier_name>
       <INSDQualifier_value>2&apos;-fluoro nucleotide</INSDQualifier_value>
       <NonEnglishQualifier_value>2&apos;-氟核苷酸</NonEnglishQualifier_value>
      </INSDQualifier>
     </INSDFeature_quals>
    </INSDFeature>
    <INSDFeature>
     <INSDFeature_key>modified_base</INSDFeature_key>
     <INSDFeature_location>12</INSDFeature_location>
     <INSDFeature_quals>
      <INSDQualifier>
       <INSDQualifier_name>mod_base</INSDQualifier_name>
       <INSDQualifier_value>OTHER</INSDQualifier_value>
      </INSDQualifier>
      <INSDQualifier id="q6247">
       <INSDQualifier_name>note</INSDQualifier_name>
       <INSDQualifier_value>2&apos;-O-methyl nucleotide</INSDQualifier_value>
       <NonEnglishQualifier_value>2&apos;-O-甲基核苷酸
</NonEnglishQualifier_value>
```

```
      </INSDQualifier>
     </INSDFeature_quals>
    </INSDFeature>
    <INSDFeature>
     <INSDFeature_key>modified_base</INSDFeature_key>
     <INSDFeature_location>13</INSDFeature_location>
     <INSDFeature_quals>
      <INSDQualifier>
       <INSDQualifier_name>mod_base</INSDQualifier_name>
       <INSDQualifier_value>OTHER</INSDQualifier_value>
      </INSDQualifier>
      <INSDQualifier id="q6248">
       <INSDQualifier_name>note</INSDQualifier_name>
       <INSDQualifier_value>2&apos;-O-methyl nucleotide</INSDQualifier_value>
       <NonEnglishQualifier_value>2&apos;-O-甲基核苷酸
</NonEnglishQualifier_value>
      </INSDQualifier>
     </INSDFeature_quals>
    </INSDFeature>
    <INSDFeature>
     <INSDFeature_key>modified_base</INSDFeature_key>
     <INSDFeature_location>14</INSDFeature_location>
     <INSDFeature_quals>
      <INSDQualifier>
       <INSDQualifier_name>mod_base</INSDQualifier_name>
       <INSDQualifier_value>OTHER</INSDQualifier_value>
      </INSDQualifier>
      <INSDQualifier id="q6249">
       <INSDQualifier_name>note</INSDQualifier_name>
       <INSDQualifier_value>2&apos;-O-methyl nucleotide</INSDQualifier_value>
       <NonEnglishQualifier_value>2&apos;-O-甲基核苷酸
</NonEnglishQualifier_value>
      </INSDQualifier>
     </INSDFeature_quals>
    </INSDFeature>
    <INSDFeature>
     <INSDFeature_key>modified_base</INSDFeature_key>
     <INSDFeature_location>15</INSDFeature_location>
     <INSDFeature_quals>
```

```
        <INSDQualifier>
         <INSDQualifier_name>mod_base</INSDQualifier_name>
         <INSDQualifier_value>OTHER</INSDQualifier_value>
        </INSDQualifier>
        <INSDQualifier id="q6250">
         <INSDQualifier_name>note</INSDQualifier_name>
         <INSDQualifier_value>2&apos;-O-methyl nucleotide</INSDQualifier_value>
         <NonEnglishQualifier_value>2&apos;-O-甲基核苷酸
</NonEnglishQualifier_value>
        </INSDQualifier>
       </INSDFeature_quals>
      </INSDFeature>
      <INSDFeature>
       <INSDFeature_key>modified_base</INSDFeature_key>
       <INSDFeature_location>16</INSDFeature_location>
       <INSDFeature_quals>
        <INSDQualifier>
         <INSDQualifier_name>mod_base</INSDQualifier_name>
         <INSDQualifier_value>OTHER</INSDQualifier_value>
        </INSDQualifier>
        <INSDQualifier id="q6251">
         <INSDQualifier_name>note</INSDQualifier_name>
         <INSDQualifier_value>2&apos;-O-methyl nucleotide</INSDQualifier_value>
         <NonEnglishQualifier_value>2&apos;-O-甲基核苷酸
</NonEnglishQualifier_value>
        </INSDQualifier>
       </INSDFeature_quals>
      </INSDFeature>
      <INSDFeature>
       <INSDFeature_key>modified_base</INSDFeature_key>
       <INSDFeature_location>17</INSDFeature_location>
       <INSDFeature_quals>
        <INSDQualifier>
         <INSDQualifier_name>mod_base</INSDQualifier_name>
         <INSDQualifier_value>OTHER</INSDQualifier_value>
        </INSDQualifier>
        <INSDQualifier id="q6252">
         <INSDQualifier_name>note</INSDQualifier_name>
         <INSDQualifier_value>2&apos;-O-methyl nucleotide</INSDQualifier_value>
```

```
        <NonEnglishQualifier_value>2&apos;-O-甲基核苷酸
</NonEnglishQualifier_value>
       </INSDQualifier>
      </INSDFeature_quals>
     </INSDFeature>
     <INSDFeature>
      <INSDFeature_key>modified_base</INSDFeature_key>
      <INSDFeature_location>18</INSDFeature_location>
      <INSDFeature_quals>
       <INSDQualifier>
        <INSDQualifier_name>mod_base</INSDQualifier_name>
        <INSDQualifier_value>OTHER</INSDQualifier_value>
       </INSDQualifier>
       <INSDQualifier id="q6253">
        <INSDQualifier_name>note</INSDQualifier_name>
        <INSDQualifier_value>2&apos;-O-methyl nucleotide</INSDQualifier_value>
        <NonEnglishQualifier_value>2&apos;-O-甲基核苷酸
</NonEnglishQualifier_value>
       </INSDQualifier>
      </INSDFeature_quals>
     </INSDFeature>
     <INSDFeature>
      <INSDFeature_key>modified_base</INSDFeature_key>
      <INSDFeature_location>19</INSDFeature_location>
      <INSDFeature_quals>
       <INSDQualifier>
        <INSDQualifier_name>mod_base</INSDQualifier_name>
        <INSDQualifier_value>OTHER</INSDQualifier_value>
       </INSDQualifier>
       <INSDQualifier id="q6254">
        <INSDQualifier_name>note</INSDQualifier_name>
        <INSDQualifier_value>2&apos;-O-methyl nucleotide</INSDQualifier_value>
        <NonEnglishQualifier_value>2&apos;-O-甲基核苷酸
</NonEnglishQualifier_value>
       </INSDQualifier>
      </INSDFeature_quals>
     </INSDFeature>
     <INSDFeature>
      <INSDFeature_key>modified_base</INSDFeature_key>
```

```
      <INSDFeature_location>20</INSDFeature_location>
      <INSDFeature_quals>
       <INSDQualifier>
        <INSDQualifier_name>mod_base</INSDQualifier_name>
        <INSDQualifier_value>OTHER</INSDQualifier_value>
       </INSDQualifier>
       <INSDQualifier id="q6255">
        <INSDQualifier_name>note</INSDQualifier_name>
        <INSDQualifier_value>2&apos;-O-methyl nucleotide</INSDQualifier_value>
        <NonEnglishQualifier_value>2&apos;-O-甲基核苷酸
</NonEnglishQualifier_value>
       </INSDQualifier>
      </INSDFeature_quals>
     </INSDFeature>
     <INSDFeature>
      <INSDFeature_key>modified_base</INSDFeature_key>
      <INSDFeature_location>21</INSDFeature_location>
      <INSDFeature_quals>
       <INSDQualifier>
        <INSDQualifier_name>mod_base</INSDQualifier_name>
        <INSDQualifier_value>OTHER</INSDQualifier_value>
       </INSDQualifier>
       <INSDQualifier id="q6256">
        <INSDQualifier_name>note</INSDQualifier_name>
        <INSDQualifier_value>2&apos;-O-methyl nucleotide</INSDQualifier_value>
        <NonEnglishQualifier_value>2&apos;-O-甲基核苷酸
</NonEnglishQualifier_value>
       </INSDQualifier>
      </INSDFeature_quals>
     </INSDFeature>
     <INSDFeature>
      <INSDFeature_key>modified_base</INSDFeature_key>
      <INSDFeature_location>22</INSDFeature_location>
      <INSDFeature_quals>
       <INSDQualifier>
        <INSDQualifier_name>mod_base</INSDQualifier_name>
        <INSDQualifier_value>OTHER</INSDQualifier_value>
       </INSDQualifier>
       <INSDQualifier id="q6257">
```

```
        <INSDQualifier_name>note</INSDQualifier_name>
        <INSDQualifier_value>2&apos;-O-methyl nucleotide</INSDQualifier_value>
        <NonEnglishQualifier_value>2&apos;-O-甲基核苷酸
</NonEnglishQualifier_value>
       </INSDQualifier>
      </INSDFeature_quals>
     </INSDFeature>
     <INSDFeature>
      <INSDFeature_key>modified_base</INSDFeature_key>
      <INSDFeature_location>23</INSDFeature_location>
      <INSDFeature_quals>
       <INSDQualifier>
        <INSDQualifier_name>mod_base</INSDQualifier_name>
        <INSDQualifier_value>OTHER</INSDQualifier_value>
       </INSDQualifier>
       <INSDQualifier id="q6258">
        <INSDQualifier_name>note</INSDQualifier_name>
        <INSDQualifier_value>2&apos;-O-methyl nucleotide</INSDQualifier_value>
        <NonEnglishQualifier_value>2&apos;-O-甲基核苷酸
</NonEnglishQualifier_value>
       </INSDQualifier>
      </INSDFeature_quals>
     </INSDFeature>
     <INSDFeature>
      <INSDFeature_key>modified_base</INSDFeature_key>
      <INSDFeature_location>24</INSDFeature_location>
      <INSDFeature_quals>
       <INSDQualifier>
        <INSDQualifier_name>mod_base</INSDQualifier_name>
        <INSDQualifier_value>OTHER</INSDQualifier_value>
       </INSDQualifier>
       <INSDQualifier id="q6259">
        <INSDQualifier_name>note</INSDQualifier_name>
        <INSDQualifier_value>2&apos;-O-methyl nucleotide</INSDQualifier_value>
        <NonEnglishQualifier_value>2&apos;-O-甲基核苷酸
</NonEnglishQualifier_value>
       </INSDQualifier>
      </INSDFeature_quals>
     </INSDFeature>
```

```
      <INSDFeature>
       <INSDFeature_key>modified_base</INSDFeature_key>
       <INSDFeature_location>25</INSDFeature_location>
       <INSDFeature_quals>
        <INSDQualifier>
         <INSDQualifier_name>mod_base</INSDQualifier_name>
         <INSDQualifier_value>OTHER</INSDQualifier_value>
        </INSDQualifier>
        <INSDQualifier id="q6260">
         <INSDQualifier_name>note</INSDQualifier_name>
         <INSDQualifier_value>2&apos;-O-methyl nucleotide</INSDQualifier_value>
         <NonEnglishQualifier_value>2&apos;-O-甲基核苷酸
</NonEnglishQualifier_value>
        </INSDQualifier>
       </INSDFeature_quals>
      </INSDFeature>
      <INSDFeature>
       <INSDFeature_key>modified_base</INSDFeature_key>
       <INSDFeature_location>26</INSDFeature_location>
       <INSDFeature_quals>
        <INSDQualifier>
         <INSDQualifier_name>mod_base</INSDQualifier_name>
         <INSDQualifier_value>OTHER</INSDQualifier_value>
        </INSDQualifier>
        <INSDQualifier id="q6261">
         <INSDQualifier_name>note</INSDQualifier_name>
         <INSDQualifier_value>2&apos;-O-methyl nucleotide</INSDQualifier_value>
         <NonEnglishQualifier_value>2&apos;-O-甲基核苷酸
</NonEnglishQualifier_value>
        </INSDQualifier>
       </INSDFeature_quals>
      </INSDFeature>
      <INSDFeature>
       <INSDFeature_key>modified_base</INSDFeature_key>
       <INSDFeature_location>27</INSDFeature_location>
       <INSDFeature_quals>
        <INSDQualifier>
         <INSDQualifier_name>mod_base</INSDQualifier_name>
         <INSDQualifier_value>OTHER</INSDQualifier_value>
```

```
      </INSDQualifier>
      <INSDQualifier id="q6262">
       <INSDQualifier_name>note</INSDQualifier_name>
       <INSDQualifier_value>2&apos;-O-methyl nucleotide</INSDQualifier_value>
       <NonEnglishQualifier_value>2&apos;-O-甲基核苷酸
</NonEnglishQualifier_value>
      </INSDQualifier>
     </INSDFeature_quals>
    </INSDFeature>
    <INSDFeature>
     <INSDFeature_key>modified_base</INSDFeature_key>
     <INSDFeature_location>28</INSDFeature_location>
     <INSDFeature_quals>
      <INSDQualifier>
       <INSDQualifier_name>mod_base</INSDQualifier_name>
       <INSDQualifier_value>OTHER</INSDQualifier_value>
      </INSDQualifier>
      <INSDQualifier id="q6263">
       <INSDQualifier_name>note</INSDQualifier_name>
       <INSDQualifier_value>2&apos;-aminodiethoxymethanol-Adenine-N-
acetylgalactosamine</INSDQualifier_value>
       <NonEnglishQualifier_value>2&apos;-胺基二乙氧基甲醇-腺嘌呤-N-乙醯基半乳糖
胺</NonEnglishQualifier_value>
      </INSDQualifier>
     </INSDFeature_quals>
    </INSDFeature>
    <INSDFeature>
     <INSDFeature_key>modified_base</INSDFeature_key>
     <INSDFeature_location>29</INSDFeature_location>
     <INSDFeature_quals>
      <INSDQualifier>
       <INSDQualifier_name>mod_base</INSDQualifier_name>
       <INSDQualifier_value>OTHER</INSDQualifier_value>
      </INSDQualifier>
      <INSDQualifier id="q6264">
       <INSDQualifier_name>note</INSDQualifier_name>
       <INSDQualifier_value>2&apos;-aminodiethoxymethanol-Adenine-N-
acetylgalactosamine</INSDQualifier_value>
       <NonEnglishQualifier_value>2&apos;-胺基二乙氧基甲醇-腺嘌呤-N-乙醯基半乳糖
胺</NonEnglishQualifier_value>
```

```
      </INSDQualifier>
     </INSDFeature_quals>
    </INSDFeature>
    <INSDFeature>
     <INSDFeature_key>modified_base</INSDFeature_key>
     <INSDFeature_location>30</INSDFeature_location>
     <INSDFeature_quals>
      <INSDQualifier>
       <INSDQualifier_name>mod_base</INSDQualifier_name>
       <INSDQualifier_value>OTHER</INSDQualifier_value>
      </INSDQualifier>
      <INSDQualifier id="q6265">
       <INSDQualifier_name>note</INSDQualifier_name>
       <INSDQualifier_value>2&apos;-aminodiethoxymethanol-Adenine-N-
acetylgalactosamine</INSDQualifier_value>
       <NonEnglishQualifier_value>2&apos;-胺基二乙氧基甲醇-腺嘌呤-N-乙醯基半乳糖
胺</NonEnglishQualifier_value>
      </INSDQualifier>
     </INSDFeature_quals>
    </INSDFeature>
    <INSDFeature>
     <INSDFeature_key>modified_base</INSDFeature_key>
     <INSDFeature_location>31</INSDFeature_location>
     <INSDFeature_quals>
      <INSDQualifier>
       <INSDQualifier_name>mod_base</INSDQualifier_name>
       <INSDQualifier_value>OTHER</INSDQualifier_value>
      </INSDQualifier>
      <INSDQualifier id="q6266">
       <INSDQualifier_name>note</INSDQualifier_name>
       <INSDQualifier_value>2&apos;-O-methyl nucleotide</INSDQualifier_value>
       <NonEnglishQualifier_value>2&apos;-O-甲基核苷酸
</NonEnglishQualifier_value>
      </INSDQualifier>
     </INSDFeature_quals>
    </INSDFeature>
    <INSDFeature>
     <INSDFeature_key>modified_base</INSDFeature_key>
     <INSDFeature_location>32</INSDFeature_location>
```

```
      <INSDFeature_quals>
       <INSDQualifier>
        <INSDQualifier_name>mod_base</INSDQualifier_name>
        <INSDQualifier_value>OTHER</INSDQualifier_value>
       </INSDQualifier>
       <INSDQualifier id="q6267">
        <INSDQualifier_name>note</INSDQualifier_name>
        <INSDQualifier_value>2&apos;-O-methyl nucleotide</INSDQualifier_value>
        <NonEnglishQualifier_value>2&apos;-O-甲基核苷酸
</NonEnglishQualifier_value>
       </INSDQualifier>
      </INSDFeature_quals>
     </INSDFeature>
     <INSDFeature>
      <INSDFeature_key>modified_base</INSDFeature_key>
      <INSDFeature_location>33</INSDFeature_location>
      <INSDFeature_quals>
       <INSDQualifier>
        <INSDQualifier_name>mod_base</INSDQualifier_name>
        <INSDQualifier_value>OTHER</INSDQualifier_value>
       </INSDQualifier>
       <INSDQualifier id="q6268">
        <INSDQualifier_name>note</INSDQualifier_name>
        <INSDQualifier_value>2&apos;-O-methyl nucleotide</INSDQualifier_value>
        <NonEnglishQualifier_value>2&apos;-O-甲基核苷酸
</NonEnglishQualifier_value>
       </INSDQualifier>
      </INSDFeature_quals>
     </INSDFeature>
     <INSDFeature>
      <INSDFeature_key>modified_base</INSDFeature_key>
      <INSDFeature_location>34</INSDFeature_location>
      <INSDFeature_quals>
       <INSDQualifier>
        <INSDQualifier_name>mod_base</INSDQualifier_name>
        <INSDQualifier_value>OTHER</INSDQualifier_value>
       </INSDQualifier>
       <INSDQualifier id="q6269">
        <INSDQualifier_name>note</INSDQualifier_name>
```

```
        <INSDQualifier_value>2&apos;-O-methyl nucleotide</INSDQualifier_value>
        <NonEnglishQualifier_value>2&apos;-O-甲基核苷酸
</NonEnglishQualifier_value>
      </INSDQualifier>
     </INSDFeature_quals>
    </INSDFeature>
    <INSDFeature>
     <INSDFeature_key>modified_base</INSDFeature_key>
     <INSDFeature_location>35</INSDFeature_location>
     <INSDFeature_quals>
      <INSDQualifier>
       <INSDQualifier_name>mod_base</INSDQualifier_name>
       <INSDQualifier_value>OTHER</INSDQualifier_value>
      </INSDQualifier>
      <INSDQualifier id="q6270">
       <INSDQualifier_name>note</INSDQualifier_name>
       <INSDQualifier_value>2&apos;-O-methyl nucleotide</INSDQualifier_value>
       <NonEnglishQualifier_value>2&apos;-O-甲基核苷酸
</NonEnglishQualifier_value>
      </INSDQualifier>
     </INSDFeature_quals>
    </INSDFeature>
    <INSDFeature>
     <INSDFeature_key>modified_base</INSDFeature_key>
     <INSDFeature_location>36</INSDFeature_location>
     <INSDFeature_quals>
      <INSDQualifier>
       <INSDQualifier_name>mod_base</INSDQualifier_name>
       <INSDQualifier_value>OTHER</INSDQualifier_value>
      </INSDQualifier>
      <INSDQualifier id="q6271">
       <INSDQualifier_name>note</INSDQualifier_name>
       <INSDQualifier_value>2&apos;-O-methyl nucleotide</INSDQualifier_value>
       <NonEnglishQualifier_value>2&apos;-O-甲基核苷酸
</NonEnglishQualifier_value>
      </INSDQualifier>
     </INSDFeature_quals>
    </INSDFeature>
   </INSDSeq_feature-table>
```

```
    <INSDSeq_sequence>aatgtgttggtgctcaccaagcagccgaaaggctgc</INSDSeq_sequence>
   </INSDSeq>
  </SequenceData>
  <SequenceData sequenceIDNumber="588">
   <INSDSeq>
    <INSDSeq_length>22</INSDSeq_length>
    <INSDSeq_moltype>RNA</INSDSeq_moltype>
    <INSDSeq_division>PAT</INSDSeq_division>
    <INSDSeq_feature-table>
     <INSDFeature>
      <INSDFeature_key>source</INSDFeature_key>
      <INSDFeature_location>1..22</INSDFeature_location>
      <INSDFeature_quals>
       <INSDQualifier>
        <INSDQualifier_name>mol_type</INSDQualifier_name>
        <INSDQualifier_value>other RNA</INSDQualifier_value>
       </INSDQualifier>
       <INSDQualifier id="q6272">
        <INSDQualifier_name>organism</INSDQualifier_name>
        <INSDQualifier_value>synthetic construct</INSDQualifier_value>
        <NonEnglishQualifier_value>合成構築體</NonEnglishQualifier_value>
       </INSDQualifier>
      </INSDFeature_quals>
     </INSDFeature>
     <INSDFeature>
      <INSDFeature_key>modified_base</INSDFeature_key>
      <INSDFeature_location>1</INSDFeature_location>
      <INSDFeature_quals>
       <INSDQualifier>
        <INSDQualifier_name>mod_base</INSDQualifier_name>
        <INSDQualifier_value>OTHER</INSDQualifier_value>
       </INSDQualifier>
       <INSDQualifier id="q6273">
        <INSDQualifier_name>note</INSDQualifier_name>
        <INSDQualifier_value>4&apos;-O-monomethylphosphonate-2&apos;-O-methyl-
modified nucleotide</INSDQualifier_value>
        <NonEnglishQualifier_value>4&apos;-O-單甲基膦酸酯-2&apos;-O-甲基修飾之核
苷酸</NonEnglishQualifier_value>
       </INSDQualifier>
```

```
      </INSDFeature_quals>
     </INSDFeature>
     <INSDFeature>
      <INSDFeature_key>modified_base</INSDFeature_key>
      <INSDFeature_location>2</INSDFeature_location>
      <INSDFeature_quals>
       <INSDQualifier>
        <INSDQualifier_name>mod_base</INSDQualifier_name>
        <INSDQualifier_value>OTHER</INSDQualifier_value>
       </INSDQualifier>
       <INSDQualifier id="q6274">
        <INSDQualifier_name>note</INSDQualifier_name>
        <INSDQualifier_value>2&apos;-fluoro nucleotide
phosphorothioate</INSDQualifier_value>
       <NonEnglishQualifier_value>2&apos;-氟核苷酸硫代磷酸酯
</NonEnglishQualifier_value>
       </INSDQualifier>
      </INSDFeature_quals>
     </INSDFeature>
     <INSDFeature>
      <INSDFeature_key>modified_base</INSDFeature_key>
      <INSDFeature_location>3</INSDFeature_location>
      <INSDFeature_quals>
       <INSDQualifier>
        <INSDQualifier_name>mod_base</INSDQualifier_name>
        <INSDQualifier_value>OTHER</INSDQualifier_value>
       </INSDQualifier>
       <INSDQualifier id="q6275">
        <INSDQualifier_name>note</INSDQualifier_name>
        <INSDQualifier_value>2&apos;-fluoro nucleotide
phosphorothioate</INSDQualifier_value>
       <NonEnglishQualifier_value>2&apos;-氟核苷酸硫代磷酸酯
</NonEnglishQualifier_value>
       </INSDQualifier>
      </INSDFeature_quals>
     </INSDFeature>
     <INSDFeature>
      <INSDFeature_key>modified_base</INSDFeature_key>
      <INSDFeature_location>4</INSDFeature_location>
```

```
      <INSDFeature_quals>
       <INSDQualifier>
        <INSDQualifier_name>mod_base</INSDQualifier_name>
        <INSDQualifier_value>OTHER</INSDQualifier_value>
       </INSDQualifier>
       <INSDQualifier id="q6276">
        <INSDQualifier_name>note</INSDQualifier_name>
        <INSDQualifier_value>2&apos;-fluoro nucleotide</INSDQualifier_value>
        <NonEnglishQualifier_value>2&apos;-氟核苷酸</NonEnglishQualifier_value>
       </INSDQualifier>
      </INSDFeature_quals>
     </INSDFeature>
     <INSDFeature>
      <INSDFeature_key>modified_base</INSDFeature_key>
      <INSDFeature_location>5</INSDFeature_location>
      <INSDFeature_quals>
       <INSDQualifier>
        <INSDQualifier_name>mod_base</INSDQualifier_name>
        <INSDQualifier_value>OTHER</INSDQualifier_value>
       </INSDQualifier>
       <INSDQualifier id="q6277">
        <INSDQualifier_name>note</INSDQualifier_name>
        <INSDQualifier_value>2&apos;-fluoro nucleotide</INSDQualifier_value>
        <NonEnglishQualifier_value>2&apos;-氟核苷酸</NonEnglishQualifier_value>
       </INSDQualifier>
      </INSDFeature_quals>
     </INSDFeature>
     <INSDFeature>
      <INSDFeature_key>modified_base</INSDFeature_key>
      <INSDFeature_location>6</INSDFeature_location>
      <INSDFeature_quals>
       <INSDQualifier>
        <INSDQualifier_name>mod_base</INSDQualifier_name>
        <INSDQualifier_value>OTHER</INSDQualifier_value>
       </INSDQualifier>
       <INSDQualifier id="q6278">
        <INSDQualifier_name>note</INSDQualifier_name>
        <INSDQualifier_value>2&apos;-O-methyl nucleotide</INSDQualifier_value>
        <NonEnglishQualifier_value>2&apos;-O-甲基核苷酸
</NonEnglishQualifier_value>
```

```
      </INSDQualifier>
     </INSDFeature_quals>
    </INSDFeature>
    <INSDFeature>
     <INSDFeature_key>modified_base</INSDFeature_key>
     <INSDFeature_location>7</INSDFeature_location>
     <INSDFeature_quals>
      <INSDQualifier>
       <INSDQualifier_name>mod_base</INSDQualifier_name>
       <INSDQualifier_value>OTHER</INSDQualifier_value>
      </INSDQualifier>
      <INSDQualifier id="q6279">
       <INSDQualifier_name>note</INSDQualifier_name>
       <INSDQualifier_value>2&apos;-fluoro nucleotide</INSDQualifier_value>
       <NonEnglishQualifier_value>2&apos;-氟核苷酸</NonEnglishQualifier_value>
      </INSDQualifier>
     </INSDFeature_quals>
    </INSDFeature>
    <INSDFeature>
     <INSDFeature_key>modified_base</INSDFeature_key>
     <INSDFeature_location>8</INSDFeature_location>
     <INSDFeature_quals>
      <INSDQualifier>
       <INSDQualifier_name>mod_base</INSDQualifier_name>
       <INSDQualifier_value>OTHER</INSDQualifier_value>
      </INSDQualifier>
      <INSDQualifier id="q6280">
       <INSDQualifier_name>note</INSDQualifier_name>
       <INSDQualifier_value>2&apos;-O-methyl nucleotide</INSDQualifier_value>
       <NonEnglishQualifier_value>2&apos;-O-甲基核苷酸
</NonEnglishQualifier_value>
      </INSDQualifier>
     </INSDFeature_quals>
    </INSDFeature>
    <INSDFeature>
     <INSDFeature_key>modified_base</INSDFeature_key>
     <INSDFeature_location>9</INSDFeature_location>
     <INSDFeature_quals>
      <INSDQualifier>
```

```
        <INSDQualifier_name>mod_base</INSDQualifier_name>
        <INSDQualifier_value>OTHER</INSDQualifier_value>
       </INSDQualifier>
       <INSDQualifier id="q6281">
        <INSDQualifier_name>note</INSDQualifier_name>
        <INSDQualifier_value>2&apos;-O-methyl nucleotide</INSDQualifier_value>
        <NonEnglishQualifier_value>2&apos;-O-甲基核苷酸
</NonEnglishQualifier_value>
      </INSDQualifier>
     </INSDFeature_quals>
    </INSDFeature>
    <INSDFeature>
     <INSDFeature_key>modified_base</INSDFeature_key>
     <INSDFeature_location>10</INSDFeature_location>
     <INSDFeature_quals>
      <INSDQualifier>
       <INSDQualifier_name>mod_base</INSDQualifier_name>
       <INSDQualifier_value>OTHER</INSDQualifier_value>
      </INSDQualifier>
      <INSDQualifier id="q6282">
       <INSDQualifier_name>note</INSDQualifier_name>
       <INSDQualifier_value>2&apos;-fluoro nucleotide</INSDQualifier_value>
       <NonEnglishQualifier_value>2&apos;-氟核苷酸</NonEnglishQualifier_value>
      </INSDQualifier>
     </INSDFeature_quals>
    </INSDFeature>
    <INSDFeature>
     <INSDFeature_key>modified_base</INSDFeature_key>
     <INSDFeature_location>11</INSDFeature_location>
     <INSDFeature_quals>
      <INSDQualifier>
       <INSDQualifier_name>mod_base</INSDQualifier_name>
       <INSDQualifier_value>OTHER</INSDQualifier_value>
      </INSDQualifier>
      <INSDQualifier id="q6283">
       <INSDQualifier_name>note</INSDQualifier_name>
       <INSDQualifier_value>2&apos;-O-methyl nucleotide</INSDQualifier_value>
       <NonEnglishQualifier_value>2&apos;-O-甲基核苷酸
</NonEnglishQualifier_value>
```

```
      </INSDQualifier>
     </INSDFeature_quals>
    </INSDFeature>
    <INSDFeature>
     <INSDFeature_key>modified_base</INSDFeature_key>
     <INSDFeature_location>12</INSDFeature_location>
     <INSDFeature_quals>
      <INSDQualifier>
       <INSDQualifier_name>mod_base</INSDQualifier_name>
       <INSDQualifier_value>OTHER</INSDQualifier_value>
      </INSDQualifier>
      <INSDQualifier id="q6284">
       <INSDQualifier_name>note</INSDQualifier_name>
       <INSDQualifier_value>2&apos;-O-methyl nucleotide</INSDQualifier_value>
       <NonEnglishQualifier_value>2&apos;-O-甲基核苷酸
</NonEnglishQualifier_value>
      </INSDQualifier>
     </INSDFeature_quals>
    </INSDFeature>
    <INSDFeature>
     <INSDFeature_key>modified_base</INSDFeature_key>
     <INSDFeature_location>13</INSDFeature_location>
     <INSDFeature_quals>
      <INSDQualifier>
       <INSDQualifier_name>mod_base</INSDQualifier_name>
       <INSDQualifier_value>OTHER</INSDQualifier_value>
      </INSDQualifier>
      <INSDQualifier id="q6285">
       <INSDQualifier_name>note</INSDQualifier_name>
       <INSDQualifier_value>2&apos;-O-methyl nucleotide</INSDQualifier_value>
       <NonEnglishQualifier_value>2&apos;-O-甲基核苷酸
</NonEnglishQualifier_value>
      </INSDQualifier>
     </INSDFeature_quals>
    </INSDFeature>
    <INSDFeature>
     <INSDFeature_key>modified_base</INSDFeature_key>
     <INSDFeature_location>14</INSDFeature_location>
     <INSDFeature_quals>
```

```
        <INSDQualifier>
         <INSDQualifier_name>mod_base</INSDQualifier_name>
         <INSDQualifier_value>OTHER</INSDQualifier_value>
        </INSDQualifier>
        <INSDQualifier id="q6286">
         <INSDQualifier_name>note</INSDQualifier_name>
         <INSDQualifier_value>2&apos;-fluoro nucleotide</INSDQualifier_value>
         <NonEnglishQualifier_value>2&apos;-氟核苷酸</NonEnglishQualifier_value>
        </INSDQualifier>
       </INSDFeature_quals>
      </INSDFeature>
      <INSDFeature>
       <INSDFeature_key>modified_base</INSDFeature_key>
       <INSDFeature_location>15</INSDFeature_location>
       <INSDFeature_quals>
        <INSDQualifier>
         <INSDQualifier_name>mod_base</INSDQualifier_name>
         <INSDQualifier_value>OTHER</INSDQualifier_value>
        </INSDQualifier>
        <INSDQualifier id="q6287">
         <INSDQualifier_name>note</INSDQualifier_name>
         <INSDQualifier_value>2&apos;-O-methyl nucleotide</INSDQualifier_value>
         <NonEnglishQualifier_value>2&apos;-O-甲基核苷酸
</NonEnglishQualifier_value>
        </INSDQualifier>
       </INSDFeature_quals>
      </INSDFeature>
      <INSDFeature>
       <INSDFeature_key>modified_base</INSDFeature_key>
       <INSDFeature_location>16</INSDFeature_location>
       <INSDFeature_quals>
        <INSDQualifier>
         <INSDQualifier_name>mod_base</INSDQualifier_name>
         <INSDQualifier_value>OTHER</INSDQualifier_value>
        </INSDQualifier>
        <INSDQualifier id="q6288">
         <INSDQualifier_name>note</INSDQualifier_name>
         <INSDQualifier_value>2&apos;-O-methyl nucleotide</INSDQualifier_value>
         <NonEnglishQualifier_value>2&apos;-O-甲基核苷酸
</NonEnglishQualifier_value>
```

```
      </INSDQualifier>
     </INSDFeature_quals>
    </INSDFeature>
    <INSDFeature>
     <INSDFeature_key>modified_base</INSDFeature_key>
     <INSDFeature_location>17</INSDFeature_location>
     <INSDFeature_quals>
      <INSDQualifier>
       <INSDQualifier_name>mod_base</INSDQualifier_name>
       <INSDQualifier_value>OTHER</INSDQualifier_value>
      </INSDQualifier>
      <INSDQualifier id="q6289">
       <INSDQualifier_name>note</INSDQualifier_name>
       <INSDQualifier_value>2&apos;-O-methyl nucleotide</INSDQualifier_value>
       <NonEnglishQualifier_value>2&apos;-O-甲基核苷酸
</NonEnglishQualifier_value>
      </INSDQualifier>
     </INSDFeature_quals>
    </INSDFeature>
    <INSDFeature>
     <INSDFeature_key>modified_base</INSDFeature_key>
     <INSDFeature_location>18</INSDFeature_location>
     <INSDFeature_quals>
      <INSDQualifier>
       <INSDQualifier_name>mod_base</INSDQualifier_name>
       <INSDQualifier_value>OTHER</INSDQualifier_value>
      </INSDQualifier>
      <INSDQualifier id="q6290">
       <INSDQualifier_name>note</INSDQualifier_name>
       <INSDQualifier_value>2&apos;-O-methyl nucleotide</INSDQualifier_value>
       <NonEnglishQualifier_value>2&apos;-O-甲基核苷酸
</NonEnglishQualifier_value>
      </INSDQualifier>
     </INSDFeature_quals>
    </INSDFeature>
    <INSDFeature>
     <INSDFeature_key>modified_base</INSDFeature_key>
     <INSDFeature_location>19</INSDFeature_location>
     <INSDFeature_quals>
```

```
        <INSDQualifier>
         <INSDQualifier_name>mod_base</INSDQualifier_name>
         <INSDQualifier_value>OTHER</INSDQualifier_value>
        </INSDQualifier>
        <INSDQualifier id="q6291">
         <INSDQualifier_name>note</INSDQualifier_name>
         <INSDQualifier_value>2&apos;-O-methyl nucleotide</INSDQualifier_value>
         <NonEnglishQualifier_value>2&apos;-O-甲基核苷酸
</NonEnglishQualifier_value>
        </INSDQualifier>
       </INSDFeature_quals>
      </INSDFeature>
      <INSDFeature>
       <INSDFeature_key>modified_base</INSDFeature_key>
       <INSDFeature_location>20</INSDFeature_location>
       <INSDFeature_quals>
        <INSDQualifier>
         <INSDQualifier_name>mod_base</INSDQualifier_name>
         <INSDQualifier_value>OTHER</INSDQualifier_value>
        </INSDQualifier>
        <INSDQualifier id="q6292">
         <INSDQualifier_name>note</INSDQualifier_name>
         <INSDQualifier_value>2&apos;-O-methyl nucleotide
phosphorothioate</INSDQualifier_value>
         <NonEnglishQualifier_value>2&apos;-O-甲基核苷酸硫代磷酸酯
</NonEnglishQualifier_value>
        </INSDQualifier>
       </INSDFeature_quals>
      </INSDFeature>
      <INSDFeature>
       <INSDFeature_key>modified_base</INSDFeature_key>
       <INSDFeature_location>21</INSDFeature_location>
       <INSDFeature_quals>
        <INSDQualifier>
         <INSDQualifier_name>mod_base</INSDQualifier_name>
         <INSDQualifier_value>OTHER</INSDQualifier_value>
        </INSDQualifier>
        <INSDQualifier id="q6293">
         <INSDQualifier_name>note</INSDQualifier_name>
```

```
        <INSDQualifier_value>2&apos;-O-methyl nucleotide
phosphorothioate</INSDQualifier_value>
        <NonEnglishQualifier_value>2&apos;-O-甲基核苷酸硫代磷酸酯
</NonEnglishQualifier_value>
       </INSDQualifier>
      </INSDFeature_quals>
     </INSDFeature>
     <INSDFeature>
      <INSDFeature_key>modified_base</INSDFeature_key>
      <INSDFeature_location>22</INSDFeature_location>
      <INSDFeature_quals>
       <INSDQualifier>
        <INSDQualifier_name>mod_base</INSDQualifier_name>
        <INSDQualifier_value>OTHER</INSDQualifier_value>
       </INSDQualifier>
       <INSDQualifier id="q6294">
        <INSDQualifier_name>note</INSDQualifier_name>
        <INSDQualifier_value>2&apos;-O-methyl nucleotide</INSDQualifier_value>
        <NonEnglishQualifier_value>2&apos;-O-甲基核苷酸
</NonEnglishQualifier_value>
       </INSDQualifier>
      </INSDFeature_quals>
     </INSDFeature>
    </INSDSeq_feature-table>
    <INSDSeq_sequence>ttggtgagcaccaacacattgg</INSDSeq_sequence>
   </INSDSeq>
  </SequenceData>
  <SequenceData sequenceIDNumber="589">
   <INSDSeq>
    <INSDSeq_length>36</INSDSeq_length>
    <INSDSeq_moltype>RNA</INSDSeq_moltype>
    <INSDSeq_division>PAT</INSDSeq_division>
    <INSDSeq_feature-table>
     <INSDFeature>
      <INSDFeature_key>source</INSDFeature_key>
      <INSDFeature_location>1..36</INSDFeature_location>
      <INSDFeature_quals>
       <INSDQualifier>
        <INSDQualifier_name>mol_type</INSDQualifier_name>
```

```
        <INSDQualifier_value>other RNA</INSDQualifier_value>
       </INSDQualifier>
       <INSDQualifier id="q6295">
        <INSDQualifier_name>organism</INSDQualifier_name>
        <INSDQualifier_value>synthetic construct</INSDQualifier_value>
        <NonEnglishQualifier_value>合成構築體</NonEnglishQualifier_value>
       </INSDQualifier>
      </INSDFeature_quals>
     </INSDFeature>
     <INSDFeature>
      <INSDFeature_key>modified_base</INSDFeature_key>
      <INSDFeature_location>1</INSDFeature_location>
      <INSDFeature_quals>
       <INSDQualifier>
        <INSDQualifier_name>mod_base</INSDQualifier_name>
        <INSDQualifier_value>OTHER</INSDQualifier_value>
       </INSDQualifier>
       <INSDQualifier id="q6296">
        <INSDQualifier_name>note</INSDQualifier_name>
        <INSDQualifier_value>2&apos;-O-methyl nucleotide
phosphorothioate</INSDQualifier_value>
        <NonEnglishQualifier_value>2&apos;-O-甲基核苷酸硫代磷酸酯
</NonEnglishQualifier_value>
       </INSDQualifier>
      </INSDFeature_quals>
     </INSDFeature>
     <INSDFeature>
      <INSDFeature_key>modified_base</INSDFeature_key>
      <INSDFeature_location>2</INSDFeature_location>
      <INSDFeature_quals>
       <INSDQualifier>
        <INSDQualifier_name>mod_base</INSDQualifier_name>
        <INSDQualifier_value>OTHER</INSDQualifier_value>
       </INSDQualifier>
       <INSDQualifier id="q6297">
        <INSDQualifier_name>note</INSDQualifier_name>
        <INSDQualifier_value>2&apos;-O-methyl nucleotide</INSDQualifier_value>
        <NonEnglishQualifier_value>2&apos;-O-甲基核苷酸
</NonEnglishQualifier_value>
```

```
      </INSDQualifier>
     </INSDFeature_quals>
    </INSDFeature>
    <INSDFeature>
     <INSDFeature_key>modified_base</INSDFeature_key>
     <INSDFeature_location>3</INSDFeature_location>
     <INSDFeature_quals>
      <INSDQualifier>
       <INSDQualifier_name>mod_base</INSDQualifier_name>
       <INSDQualifier_value>OTHER</INSDQualifier_value>
      </INSDQualifier>
      <INSDQualifier id="q6298">
       <INSDQualifier_name>note</INSDQualifier_name>
       <INSDQualifier_value>2&apos;-O-methyl nucleotide</INSDQualifier_value>
       <NonEnglishQualifier_value>2&apos;-O-甲基核苷酸
</NonEnglishQualifier_value>
      </INSDQualifier>
     </INSDFeature_quals>
    </INSDFeature>
    <INSDFeature>
     <INSDFeature_key>modified_base</INSDFeature_key>
     <INSDFeature_location>4</INSDFeature_location>
     <INSDFeature_quals>
      <INSDQualifier>
       <INSDQualifier_name>mod_base</INSDQualifier_name>
       <INSDQualifier_value>OTHER</INSDQualifier_value>
      </INSDQualifier>
      <INSDQualifier id="q6299">
       <INSDQualifier_name>note</INSDQualifier_name>
       <INSDQualifier_value>2&apos;-O-methyl nucleotide</INSDQualifier_value>
       <NonEnglishQualifier_value>2&apos;-O-甲基核苷酸
</NonEnglishQualifier_value>
      </INSDQualifier>
     </INSDFeature_quals>
    </INSDFeature>
    <INSDFeature>
     <INSDFeature_key>modified_base</INSDFeature_key>
     <INSDFeature_location>5</INSDFeature_location>
     <INSDFeature_quals>
```

```
        <INSDQualifier>
         <INSDQualifier_name>mod_base</INSDQualifier_name>
         <INSDQualifier_value>OTHER</INSDQualifier_value>
        </INSDQualifier>
        <INSDQualifier id="q6300">
         <INSDQualifier_name>note</INSDQualifier_name>
         <INSDQualifier_value>2&apos;-O-methyl nucleotide</INSDQualifier_value>
         <NonEnglishQualifier_value>2&apos;-O-甲基核苷酸
</NonEnglishQualifier_value>
        </INSDQualifier>
       </INSDFeature_quals>
      </INSDFeature>
      <INSDFeature>
       <INSDFeature_key>modified_base</INSDFeature_key>
       <INSDFeature_location>6</INSDFeature_location>
       <INSDFeature_quals>
        <INSDQualifier>
         <INSDQualifier_name>mod_base</INSDQualifier_name>
         <INSDQualifier_value>OTHER</INSDQualifier_value>
        </INSDQualifier>
        <INSDQualifier id="q6301">
         <INSDQualifier_name>note</INSDQualifier_name>
         <INSDQualifier_value>2&apos;-O-methyl nucleotide</INSDQualifier_value>
         <NonEnglishQualifier_value>2&apos;-O-甲基核苷酸
</NonEnglishQualifier_value>
        </INSDQualifier>
       </INSDFeature_quals>
      </INSDFeature>
      <INSDFeature>
       <INSDFeature_key>modified_base</INSDFeature_key>
       <INSDFeature_location>7</INSDFeature_location>
       <INSDFeature_quals>
        <INSDQualifier>
         <INSDQualifier_name>mod_base</INSDQualifier_name>
         <INSDQualifier_value>OTHER</INSDQualifier_value>
        </INSDQualifier>
        <INSDQualifier id="q6302">
         <INSDQualifier_name>note</INSDQualifier_name>
         <INSDQualifier_value>2&apos;-O-methyl nucleotide</INSDQualifier_value>
```

```
        <NonEnglishQualifier_value>2&apos;-O-甲基核苷酸
</NonEnglishQualifier_value>
       </INSDQualifier>
      </INSDFeature_quals>
     </INSDFeature>
     <INSDFeature>
      <INSDFeature_key>modified_base</INSDFeature_key>
      <INSDFeature_location>8</INSDFeature_location>
      <INSDFeature_quals>
       <INSDQualifier>
        <INSDQualifier_name>mod_base</INSDQualifier_name>
        <INSDQualifier_value>OTHER</INSDQualifier_value>
       </INSDQualifier>
       <INSDQualifier id="q6303">
        <INSDQualifier_name>note</INSDQualifier_name>
        <INSDQualifier_value>2&apos;-fluoro nucleotide</INSDQualifier_value>
        <NonEnglishQualifier_value>2&apos;-氟核苷酸</NonEnglishQualifier_value>
       </INSDQualifier>
      </INSDFeature_quals>
     </INSDFeature>
     <INSDFeature>
      <INSDFeature_key>modified_base</INSDFeature_key>
      <INSDFeature_location>9</INSDFeature_location>
      <INSDFeature_quals>
       <INSDQualifier>
        <INSDQualifier_name>mod_base</INSDQualifier_name>
        <INSDQualifier_value>OTHER</INSDQualifier_value>
       </INSDQualifier>
       <INSDQualifier id="q6304">
        <INSDQualifier_name>note</INSDQualifier_name>
        <INSDQualifier_value>2&apos;-fluoro nucleotide</INSDQualifier_value>
        <NonEnglishQualifier_value>2&apos;-氟核苷酸</NonEnglishQualifier_value>
       </INSDQualifier>
      </INSDFeature_quals>
     </INSDFeature>
     <INSDFeature>
      <INSDFeature_key>modified_base</INSDFeature_key>
      <INSDFeature_location>10</INSDFeature_location>
      <INSDFeature_quals>
```

```
      <INSDQualifier>
       <INSDQualifier_name>mod_base</INSDQualifier_name>
       <INSDQualifier_value>OTHER</INSDQualifier_value>
      </INSDQualifier>
      <INSDQualifier id="q6305">
       <INSDQualifier_name>note</INSDQualifier_name>
       <INSDQualifier_value>2&apos;-fluoro nucleotide</INSDQualifier_value>
       <NonEnglishQualifier_value>2&apos;-氟核苷酸</NonEnglishQualifier_value>
      </INSDQualifier>
     </INSDFeature_quals>
    </INSDFeature>
    <INSDFeature>
     <INSDFeature_key>modified_base</INSDFeature_key>
     <INSDFeature_location>11</INSDFeature_location>
     <INSDFeature_quals>
      <INSDQualifier>
       <INSDQualifier_name>mod_base</INSDQualifier_name>
       <INSDQualifier_value>OTHER</INSDQualifier_value>
      </INSDQualifier>
      <INSDQualifier id="q6306">
       <INSDQualifier_name>note</INSDQualifier_name>
       <INSDQualifier_value>2&apos;-fluoro nucleotide</INSDQualifier_value>
       <NonEnglishQualifier_value>2&apos;-氟核苷酸</NonEnglishQualifier_value>
      </INSDQualifier>
     </INSDFeature_quals>
    </INSDFeature>
    <INSDFeature>
     <INSDFeature_key>modified_base</INSDFeature_key>
     <INSDFeature_location>12</INSDFeature_location>
     <INSDFeature_quals>
      <INSDQualifier>
       <INSDQualifier_name>mod_base</INSDQualifier_name>
       <INSDQualifier_value>OTHER</INSDQualifier_value>
      </INSDQualifier>
      <INSDQualifier id="q6307">
       <INSDQualifier_name>note</INSDQualifier_name>
       <INSDQualifier_value>2&apos;-O-methyl nucleotide</INSDQualifier_value>
       <NonEnglishQualifier_value>2&apos;-O-甲基核苷酸
</NonEnglishQualifier_value>
```

```
      </INSDQualifier>
     </INSDFeature_quals>
    </INSDFeature>
    <INSDFeature>
     <INSDFeature_key>modified_base</INSDFeature_key>
     <INSDFeature_location>13</INSDFeature_location>
     <INSDFeature_quals>
      <INSDQualifier>
       <INSDQualifier_name>mod_base</INSDQualifier_name>
       <INSDQualifier_value>OTHER</INSDQualifier_value>
      </INSDQualifier>
      <INSDQualifier id="q6308">
       <INSDQualifier_name>note</INSDQualifier_name>
       <INSDQualifier_value>2&apos;-O-methyl nucleotide</INSDQualifier_value>
       <NonEnglishQualifier_value>2&apos;-O-甲基核苷酸
</NonEnglishQualifier_value>
      </INSDQualifier>
     </INSDFeature_quals>
    </INSDFeature>
    <INSDFeature>
     <INSDFeature_key>modified_base</INSDFeature_key>
     <INSDFeature_location>14</INSDFeature_location>
     <INSDFeature_quals>
      <INSDQualifier>
       <INSDQualifier_name>mod_base</INSDQualifier_name>
       <INSDQualifier_value>OTHER</INSDQualifier_value>
      </INSDQualifier>
      <INSDQualifier id="q6309">
       <INSDQualifier_name>note</INSDQualifier_name>
       <INSDQualifier_value>2&apos;-O-methyl nucleotide</INSDQualifier_value>
       <NonEnglishQualifier_value>2&apos;-O-甲基核苷酸
</NonEnglishQualifier_value>
      </INSDQualifier>
     </INSDFeature_quals>
    </INSDFeature>
    <INSDFeature>
     <INSDFeature_key>modified_base</INSDFeature_key>
     <INSDFeature_location>15</INSDFeature_location>
     <INSDFeature_quals>
```

```
        <INSDQualifier>
         <INSDQualifier_name>mod_base</INSDQualifier_name>
         <INSDQualifier_value>OTHER</INSDQualifier_value>
        </INSDQualifier>
        <INSDQualifier id="q6310">
         <INSDQualifier_name>note</INSDQualifier_name>
         <INSDQualifier_value>2&apos;-O-methyl nucleotide</INSDQualifier_value>
         <NonEnglishQualifier_value>2&apos;-O-甲基核苷酸
</NonEnglishQualifier_value>
        </INSDQualifier>
       </INSDFeature_quals>
      </INSDFeature>
      <INSDFeature>
       <INSDFeature_key>modified_base</INSDFeature_key>
       <INSDFeature_location>16</INSDFeature_location>
       <INSDFeature_quals>
        <INSDQualifier>
         <INSDQualifier_name>mod_base</INSDQualifier_name>
         <INSDQualifier_value>OTHER</INSDQualifier_value>
        </INSDQualifier>
        <INSDQualifier id="q6311">
         <INSDQualifier_name>note</INSDQualifier_name>
         <INSDQualifier_value>2&apos;-O-methyl nucleotide</INSDQualifier_value>
         <NonEnglishQualifier_value>2&apos;-O-甲基核苷酸
</NonEnglishQualifier_value>
        </INSDQualifier>
       </INSDFeature_quals>
      </INSDFeature>
      <INSDFeature>
       <INSDFeature_key>modified_base</INSDFeature_key>
       <INSDFeature_location>17</INSDFeature_location>
       <INSDFeature_quals>
        <INSDQualifier>
         <INSDQualifier_name>mod_base</INSDQualifier_name>
         <INSDQualifier_value>OTHER</INSDQualifier_value>
        </INSDQualifier>
        <INSDQualifier id="q6312">
         <INSDQualifier_name>note</INSDQualifier_name>
         <INSDQualifier_value>2&apos;-O-methyl nucleotide</INSDQualifier_value>
```

```
        <NonEnglishQualifier_value>2&apos;-O-甲基核苷酸
</NonEnglishQualifier_value>
       </INSDQualifier>
      </INSDFeature_quals>
     </INSDFeature>
     <INSDFeature>
      <INSDFeature_key>modified_base</INSDFeature_key>
      <INSDFeature_location>18</INSDFeature_location>
      <INSDFeature_quals>
       <INSDQualifier>
        <INSDQualifier_name>mod_base</INSDQualifier_name>
        <INSDQualifier_value>OTHER</INSDQualifier_value>
       </INSDQualifier>
       <INSDQualifier id="q6313">
        <INSDQualifier_name>note</INSDQualifier_name>
        <INSDQualifier_value>2&apos;-O-methyl nucleotide</INSDQualifier_value>
        <NonEnglishQualifier_value>2&apos;-O-甲基核苷酸
</NonEnglishQualifier_value>
       </INSDQualifier>
      </INSDFeature_quals>
     </INSDFeature>
     <INSDFeature>
      <INSDFeature_key>modified_base</INSDFeature_key>
      <INSDFeature_location>19</INSDFeature_location>
      <INSDFeature_quals>
       <INSDQualifier>
        <INSDQualifier_name>mod_base</INSDQualifier_name>
        <INSDQualifier_value>OTHER</INSDQualifier_value>
       </INSDQualifier>
       <INSDQualifier id="q6314">
        <INSDQualifier_name>note</INSDQualifier_name>
        <INSDQualifier_value>2&apos;-O-methyl nucleotide</INSDQualifier_value>
        <NonEnglishQualifier_value>2&apos;-O-甲基核苷酸
</NonEnglishQualifier_value>
       </INSDQualifier>
      </INSDFeature_quals>
     </INSDFeature>
     <INSDFeature>
      <INSDFeature_key>modified_base</INSDFeature_key>
```

```
      <INSDFeature_location>20</INSDFeature_location>
      <INSDFeature_quals>
       <INSDQualifier>
        <INSDQualifier_name>mod_base</INSDQualifier_name>
        <INSDQualifier_value>OTHER</INSDQualifier_value>
       </INSDQualifier>
       <INSDQualifier id="q6315">
        <INSDQualifier_name>note</INSDQualifier_name>
        <INSDQualifier_value>2&apos;-O-methyl nucleotide</INSDQualifier_value>
        <NonEnglishQualifier_value>2&apos;-O-甲基核苷酸
</NonEnglishQualifier_value>
       </INSDQualifier>
      </INSDFeature_quals>
     </INSDFeature>
     <INSDFeature>
      <INSDFeature_key>modified_base</INSDFeature_key>
      <INSDFeature_location>21</INSDFeature_location>
      <INSDFeature_quals>
       <INSDQualifier>
        <INSDQualifier_name>mod_base</INSDQualifier_name>
        <INSDQualifier_value>OTHER</INSDQualifier_value>
       </INSDQualifier>
       <INSDQualifier id="q6316">
        <INSDQualifier_name>note</INSDQualifier_name>
        <INSDQualifier_value>2&apos;-O-methyl nucleotide</INSDQualifier_value>
        <NonEnglishQualifier_value>2&apos;-O-甲基核苷酸
</NonEnglishQualifier_value>
       </INSDQualifier>
      </INSDFeature_quals>
     </INSDFeature>
     <INSDFeature>
      <INSDFeature_key>modified_base</INSDFeature_key>
      <INSDFeature_location>22</INSDFeature_location>
      <INSDFeature_quals>
       <INSDQualifier>
        <INSDQualifier_name>mod_base</INSDQualifier_name>
        <INSDQualifier_value>OTHER</INSDQualifier_value>
       </INSDQualifier>
       <INSDQualifier id="q6317">
```

```
        <INSDQualifier_name>note</INSDQualifier_name>
        <INSDQualifier_value>2&apos;-O-methyl nucleotide</INSDQualifier_value>
        <NonEnglishQualifier_value>2&apos;-O-甲基核苷酸
</NonEnglishQualifier_value>
       </INSDQualifier>
      </INSDFeature_quals>
     </INSDFeature>
     <INSDFeature>
      <INSDFeature_key>modified_base</INSDFeature_key>
      <INSDFeature_location>23</INSDFeature_location>
      <INSDFeature_quals>
       <INSDQualifier>
        <INSDQualifier_name>mod_base</INSDQualifier_name>
        <INSDQualifier_value>OTHER</INSDQualifier_value>
       </INSDQualifier>
       <INSDQualifier id="q6318">
        <INSDQualifier_name>note</INSDQualifier_name>
        <INSDQualifier_value>2&apos;-O-methyl nucleotide</INSDQualifier_value>
        <NonEnglishQualifier_value>2&apos;-O-甲基核苷酸
</NonEnglishQualifier_value>
       </INSDQualifier>
      </INSDFeature_quals>
     </INSDFeature>
     <INSDFeature>
      <INSDFeature_key>modified_base</INSDFeature_key>
      <INSDFeature_location>24</INSDFeature_location>
      <INSDFeature_quals>
       <INSDQualifier>
        <INSDQualifier_name>mod_base</INSDQualifier_name>
        <INSDQualifier_value>OTHER</INSDQualifier_value>
       </INSDQualifier>
       <INSDQualifier id="q6319">
        <INSDQualifier_name>note</INSDQualifier_name>
        <INSDQualifier_value>2&apos;-O-methyl nucleotide</INSDQualifier_value>
        <NonEnglishQualifier_value>2&apos;-O-甲基核苷酸
</NonEnglishQualifier_value>
       </INSDQualifier>
      </INSDFeature_quals>
     </INSDFeature>
```

```
      <INSDFeature>
       <INSDFeature_key>modified_base</INSDFeature_key>
       <INSDFeature_location>25</INSDFeature_location>
       <INSDFeature_quals>
        <INSDQualifier>
         <INSDQualifier_name>mod_base</INSDQualifier_name>
         <INSDQualifier_value>OTHER</INSDQualifier_value>
        </INSDQualifier>
        <INSDQualifier id="q6320">
         <INSDQualifier_name>note</INSDQualifier_name>
         <INSDQualifier_value>2&apos;-O-methyl nucleotide</INSDQualifier_value>
         <NonEnglishQualifier_value>2&apos;-O-甲基核苷酸
</NonEnglishQualifier_value>
        </INSDQualifier>
       </INSDFeature_quals>
      </INSDFeature>
      <INSDFeature>
       <INSDFeature_key>modified_base</INSDFeature_key>
       <INSDFeature_location>26</INSDFeature_location>
       <INSDFeature_quals>
        <INSDQualifier>
         <INSDQualifier_name>mod_base</INSDQualifier_name>
         <INSDQualifier_value>OTHER</INSDQualifier_value>
        </INSDQualifier>
        <INSDQualifier id="q6321">
         <INSDQualifier_name>note</INSDQualifier_name>
         <INSDQualifier_value>2&apos;-O-methyl nucleotide</INSDQualifier_value>
         <NonEnglishQualifier_value>2&apos;-O-甲基核苷酸
</NonEnglishQualifier_value>
        </INSDQualifier>
       </INSDFeature_quals>
      </INSDFeature>
      <INSDFeature>
       <INSDFeature_key>modified_base</INSDFeature_key>
       <INSDFeature_location>27</INSDFeature_location>
       <INSDFeature_quals>
        <INSDQualifier>
         <INSDQualifier_name>mod_base</INSDQualifier_name>
         <INSDQualifier_value>OTHER</INSDQualifier_value>
```

```
      </INSDQualifier>
      <INSDQualifier id="q6322">
       <INSDQualifier_name>note</INSDQualifier_name>
       <INSDQualifier_value>2&apos;-O-methyl nucleotide</INSDQualifier_value>
       <NonEnglishQualifier_value>2&apos;-O-甲基核苷酸
</NonEnglishQualifier_value>
      </INSDQualifier>
     </INSDFeature_quals>
    </INSDFeature>
    <INSDFeature>
     <INSDFeature_key>modified_base</INSDFeature_key>
     <INSDFeature_location>28</INSDFeature_location>
     <INSDFeature_quals>
      <INSDQualifier>
       <INSDQualifier_name>mod_base</INSDQualifier_name>
       <INSDQualifier_value>OTHER</INSDQualifier_value>
      </INSDQualifier>
      <INSDQualifier id="q6323">
       <INSDQualifier_name>note</INSDQualifier_name>
       <INSDQualifier_value>2&apos;-aminodiethoxymethanol-Adenine-N-
acetylgalactosamine</INSDQualifier_value>
       <NonEnglishQualifier_value>2&apos;-胺基二乙氧基甲醇-腺嘌呤-N-乙醯基半乳糖
胺</NonEnglishQualifier_value>
      </INSDQualifier>
     </INSDFeature_quals>
    </INSDFeature>
    <INSDFeature>
     <INSDFeature_key>modified_base</INSDFeature_key>
     <INSDFeature_location>29</INSDFeature_location>
     <INSDFeature_quals>
      <INSDQualifier>
       <INSDQualifier_name>mod_base</INSDQualifier_name>
       <INSDQualifier_value>OTHER</INSDQualifier_value>
      </INSDQualifier>
      <INSDQualifier id="q6324">
       <INSDQualifier_name>note</INSDQualifier_name>
       <INSDQualifier_value>2&apos;-aminodiethoxymethanol-Adenine-N-
acetylgalactosamine</INSDQualifier_value>
       <NonEnglishQualifier_value>2&apos;-胺基二乙氧基甲醇-腺嘌呤-N-乙醯基半乳糖
胺</NonEnglishQualifier_value>
```

```
      </INSDQualifier>
     </INSDFeature_quals>
    </INSDFeature>
    <INSDFeature>
     <INSDFeature_key>modified_base</INSDFeature_key>
     <INSDFeature_location>30</INSDFeature_location>
     <INSDFeature_quals>
      <INSDQualifier>
       <INSDQualifier_name>mod_base</INSDQualifier_name>
       <INSDQualifier_value>OTHER</INSDQualifier_value>
      </INSDQualifier>
      <INSDQualifier id="q6325">
       <INSDQualifier_name>note</INSDQualifier_name>
       <INSDQualifier_value>2&apos;-aminodiethoxymethanol-Adenine-N-
acetylgalactosamine</INSDQualifier_value>
       <NonEnglishQualifier_value>2&apos;-胺基二乙氧基甲醇-腺嘌呤-N-乙醯基半乳糖
胺</NonEnglishQualifier_value>
      </INSDQualifier>
     </INSDFeature_quals>
    </INSDFeature>
    <INSDFeature>
     <INSDFeature_key>modified_base</INSDFeature_key>
     <INSDFeature_location>31</INSDFeature_location>
     <INSDFeature_quals>
      <INSDQualifier>
       <INSDQualifier_name>mod_base</INSDQualifier_name>
       <INSDQualifier_value>OTHER</INSDQualifier_value>
      </INSDQualifier>
      <INSDQualifier id="q6326">
       <INSDQualifier_name>note</INSDQualifier_name>
       <INSDQualifier_value>2&apos;-O-methyl nucleotide</INSDQualifier_value>
       <NonEnglishQualifier_value>2&apos;-O-甲基核苷酸
</NonEnglishQualifier_value>
      </INSDQualifier>
     </INSDFeature_quals>
    </INSDFeature>
    <INSDFeature>
     <INSDFeature_key>modified_base</INSDFeature_key>
     <INSDFeature_location>32</INSDFeature_location>
```

```
      <INSDFeature_quals>
       <INSDQualifier>
        <INSDQualifier_name>mod_base</INSDQualifier_name>
        <INSDQualifier_value>OTHER</INSDQualifier_value>
       </INSDQualifier>
       <INSDQualifier id="q6327">
        <INSDQualifier_name>note</INSDQualifier_name>
        <INSDQualifier_value>2&apos;-O-methyl nucleotide</INSDQualifier_value>
        <NonEnglishQualifier_value>2&apos;-O-甲基核苷酸
</NonEnglishQualifier_value>
       </INSDQualifier>
      </INSDFeature_quals>
     </INSDFeature>
     <INSDFeature>
      <INSDFeature_key>modified_base</INSDFeature_key>
      <INSDFeature_location>33</INSDFeature_location>
      <INSDFeature_quals>
       <INSDQualifier>
        <INSDQualifier_name>mod_base</INSDQualifier_name>
        <INSDQualifier_value>OTHER</INSDQualifier_value>
       </INSDQualifier>
       <INSDQualifier id="q6328">
        <INSDQualifier_name>note</INSDQualifier_name>
        <INSDQualifier_value>2&apos;-O-methyl nucleotide</INSDQualifier_value>
        <NonEnglishQualifier_value>2&apos;-O-甲基核苷酸
</NonEnglishQualifier_value>
       </INSDQualifier>
      </INSDFeature_quals>
     </INSDFeature>
     <INSDFeature>
      <INSDFeature_key>modified_base</INSDFeature_key>
      <INSDFeature_location>34</INSDFeature_location>
      <INSDFeature_quals>
       <INSDQualifier>
        <INSDQualifier_name>mod_base</INSDQualifier_name>
        <INSDQualifier_value>OTHER</INSDQualifier_value>
       </INSDQualifier>
       <INSDQualifier id="q6329">
        <INSDQualifier_name>note</INSDQualifier_name>
```

```
        <INSDQualifier_value>2&apos;-O-methyl nucleotide</INSDQualifier_value>
        <NonEnglishQualifier_value>2&apos;-O-甲基核苷酸
</NonEnglishQualifier_value>
      </INSDQualifier>
     </INSDFeature_quals>
    </INSDFeature>
    <INSDFeature>
     <INSDFeature_key>modified_base</INSDFeature_key>
     <INSDFeature_location>35</INSDFeature_location>
     <INSDFeature_quals>
      <INSDQualifier>
       <INSDQualifier_name>mod_base</INSDQualifier_name>
       <INSDQualifier_value>OTHER</INSDQualifier_value>
      </INSDQualifier>
      <INSDQualifier id="q6330">
       <INSDQualifier_name>note</INSDQualifier_name>
       <INSDQualifier_value>2&apos;-O-methyl nucleotide</INSDQualifier_value>
       <NonEnglishQualifier_value>2&apos;-O-甲基核苷酸
</NonEnglishQualifier_value>
      </INSDQualifier>
     </INSDFeature_quals>
    </INSDFeature>
    <INSDFeature>
     <INSDFeature_key>modified_base</INSDFeature_key>
     <INSDFeature_location>36</INSDFeature_location>
     <INSDFeature_quals>
      <INSDQualifier>
       <INSDQualifier_name>mod_base</INSDQualifier_name>
       <INSDQualifier_value>OTHER</INSDQualifier_value>
      </INSDQualifier>
      <INSDQualifier id="q6331">
       <INSDQualifier_name>note</INSDQualifier_name>
       <INSDQualifier_value>2&apos;-O-methyl nucleotide</INSDQualifier_value>
       <NonEnglishQualifier_value>2&apos;-O-甲基核苷酸
</NonEnglishQualifier_value>
      </INSDQualifier>
     </INSDFeature_quals>
    </INSDFeature>
   </INSDSeq_feature-table>
```

```
    <INSDSeq_sequence>atgtgttggtgctcaccaaagcagccgaaaggctgc</INSDSeq_sequence>
   </INSDSeq>
  </SequenceData>
  <SequenceData sequenceIDNumber="590">
   <INSDSeq>
    <INSDSeq_length>22</INSDSeq_length>
    <INSDSeq_moltype>RNA</INSDSeq_moltype>
    <INSDSeq_division>PAT</INSDSeq_division>
    <INSDSeq_feature-table>
     <INSDFeature>
      <INSDFeature_key>source</INSDFeature_key>
      <INSDFeature_location>1..22</INSDFeature_location>
      <INSDFeature_quals>
       <INSDQualifier>
        <INSDQualifier_name>mol_type</INSDQualifier_name>
        <INSDQualifier_value>other RNA</INSDQualifier_value>
       </INSDQualifier>
       <INSDQualifier id="q6332">
        <INSDQualifier_name>organism</INSDQualifier_name>
        <INSDQualifier_value>synthetic construct</INSDQualifier_value>
        <NonEnglishQualifier_value>合成構築體</NonEnglishQualifier_value>
       </INSDQualifier>
      </INSDFeature_quals>
     </INSDFeature>
     <INSDFeature>
      <INSDFeature_key>modified_base</INSDFeature_key>
      <INSDFeature_location>1</INSDFeature_location>
      <INSDFeature_quals>
       <INSDQualifier>
        <INSDQualifier_name>mod_base</INSDQualifier_name>
        <INSDQualifier_value>OTHER</INSDQualifier_value>
       </INSDQualifier>
       <INSDQualifier id="q6333">
        <INSDQualifier_name>note</INSDQualifier_name>
        <INSDQualifier_value>4&apos;-O-monomethylphosphonate-2&apos;-O-methyl-
modified nucleotide</INSDQualifier_value>
        <NonEnglishQualifier_value>4&apos;-O-單甲基膦酸酯-2&apos;-O-甲基修飾之核
苷酸</NonEnglishQualifier_value>
       </INSDQualifier>
```

```
      </INSDFeature_quals>
     </INSDFeature>
     <INSDFeature>
      <INSDFeature_key>modified_base</INSDFeature_key>
      <INSDFeature_location>2</INSDFeature_location>
      <INSDFeature_quals>
       <INSDQualifier>
        <INSDQualifier_name>mod_base</INSDQualifier_name>
        <INSDQualifier_value>OTHER</INSDQualifier_value>
       </INSDQualifier>
       <INSDQualifier id="q6334">
        <INSDQualifier_name>note</INSDQualifier_name>
        <INSDQualifier_value>2&apos;-fluoro nucleotide
phosphorothioate</INSDQualifier_value>
       <NonEnglishQualifier_value>2&apos;-氟核苷酸硫代磷酸酯
</NonEnglishQualifier_value>
       </INSDQualifier>
      </INSDFeature_quals>
     </INSDFeature>
     <INSDFeature>
      <INSDFeature_key>modified_base</INSDFeature_key>
      <INSDFeature_location>3</INSDFeature_location>
      <INSDFeature_quals>
       <INSDQualifier>
        <INSDQualifier_name>mod_base</INSDQualifier_name>
        <INSDQualifier_value>OTHER</INSDQualifier_value>
       </INSDQualifier>
       <INSDQualifier id="q6335">
        <INSDQualifier_name>note</INSDQualifier_name>
        <INSDQualifier_value>2&apos;-fluoro nucleotide
phosphorothioate</INSDQualifier_value>
       <NonEnglishQualifier_value>2&apos;-氟核苷酸硫代磷酸酯
</NonEnglishQualifier_value>
       </INSDQualifier>
      </INSDFeature_quals>
     </INSDFeature>
     <INSDFeature>
      <INSDFeature_key>modified_base</INSDFeature_key>
      <INSDFeature_location>4</INSDFeature_location>
```

```
      <INSDFeature_quals>
       <INSDQualifier>
        <INSDQualifier_name>mod_base</INSDQualifier_name>
        <INSDQualifier_value>OTHER</INSDQualifier_value>
       </INSDQualifier>
       <INSDQualifier id="q6336">
        <INSDQualifier_name>note</INSDQualifier_name>
        <INSDQualifier_value>2&apos;-fluoro nucleotide</INSDQualifier_value>
        <NonEnglishQualifier_value>2&apos;-氟核苷酸</NonEnglishQualifier_value>
       </INSDQualifier>
      </INSDFeature_quals>
     </INSDFeature>
     <INSDFeature>
      <INSDFeature_key>modified_base</INSDFeature_key>
      <INSDFeature_location>5</INSDFeature_location>
      <INSDFeature_quals>
       <INSDQualifier>
        <INSDQualifier_name>mod_base</INSDQualifier_name>
        <INSDQualifier_value>OTHER</INSDQualifier_value>
       </INSDQualifier>
       <INSDQualifier id="q6337">
        <INSDQualifier_name>note</INSDQualifier_name>
        <INSDQualifier_value>2&apos;-fluoro nucleotide</INSDQualifier_value>
        <NonEnglishQualifier_value>2&apos;-氟核苷酸</NonEnglishQualifier_value>
       </INSDQualifier>
      </INSDFeature_quals>
     </INSDFeature>
     <INSDFeature>
      <INSDFeature_key>modified_base</INSDFeature_key>
      <INSDFeature_location>6</INSDFeature_location>
      <INSDFeature_quals>
       <INSDQualifier>
        <INSDQualifier_name>mod_base</INSDQualifier_name>
        <INSDQualifier_value>OTHER</INSDQualifier_value>
       </INSDQualifier>
       <INSDQualifier id="q6338">
        <INSDQualifier_name>note</INSDQualifier_name>
        <INSDQualifier_value>2&apos;-O-methyl nucleotide</INSDQualifier_value>
        <NonEnglishQualifier_value>2&apos;-O-甲基核苷酸
</NonEnglishQualifier_value>
```

```
      </INSDQualifier>
     </INSDFeature_quals>
    </INSDFeature>
    <INSDFeature>
     <INSDFeature_key>modified_base</INSDFeature_key>
     <INSDFeature_location>7</INSDFeature_location>
     <INSDFeature_quals>
      <INSDQualifier>
       <INSDQualifier_name>mod_base</INSDQualifier_name>
       <INSDQualifier_value>OTHER</INSDQualifier_value>
      </INSDQualifier>
      <INSDQualifier id="q6339">
       <INSDQualifier_name>note</INSDQualifier_name>
       <INSDQualifier_value>2&apos;-fluoro nucleotide</INSDQualifier_value>
       <NonEnglishQualifier_value>2&apos;-氟核苷酸</NonEnglishQualifier_value>
      </INSDQualifier>
     </INSDFeature_quals>
    </INSDFeature>
    <INSDFeature>
     <INSDFeature_key>modified_base</INSDFeature_key>
     <INSDFeature_location>8</INSDFeature_location>
     <INSDFeature_quals>
      <INSDQualifier>
       <INSDQualifier_name>mod_base</INSDQualifier_name>
       <INSDQualifier_value>OTHER</INSDQualifier_value>
      </INSDQualifier>
      <INSDQualifier id="q6340">
       <INSDQualifier_name>note</INSDQualifier_name>
       <INSDQualifier_value>2&apos;-O-methyl nucleotide</INSDQualifier_value>
       <NonEnglishQualifier_value>2&apos;-O-甲基核苷酸
</NonEnglishQualifier_value>
      </INSDQualifier>
     </INSDFeature_quals>
    </INSDFeature>
    <INSDFeature>
     <INSDFeature_key>modified_base</INSDFeature_key>
     <INSDFeature_location>9</INSDFeature_location>
     <INSDFeature_quals>
      <INSDQualifier>
```

```
        <INSDQualifier_name>mod_base</INSDQualifier_name>
        <INSDQualifier_value>OTHER</INSDQualifier_value>
       </INSDQualifier>
       <INSDQualifier id="q6341">
        <INSDQualifier_name>note</INSDQualifier_name>
        <INSDQualifier_value>2&apos;-O-methyl nucleotide</INSDQualifier_value>
        <NonEnglishQualifier_value>2&apos;-O-甲基核苷酸
</NonEnglishQualifier_value>
      </INSDQualifier>
     </INSDFeature_quals>
    </INSDFeature>
    <INSDFeature>
     <INSDFeature_key>modified_base</INSDFeature_key>
     <INSDFeature_location>10</INSDFeature_location>
     <INSDFeature_quals>
      <INSDQualifier>
       <INSDQualifier_name>mod_base</INSDQualifier_name>
       <INSDQualifier_value>OTHER</INSDQualifier_value>
      </INSDQualifier>
      <INSDQualifier id="q6342">
       <INSDQualifier_name>note</INSDQualifier_name>
       <INSDQualifier_value>2&apos;-fluoro nucleotide</INSDQualifier_value>
       <NonEnglishQualifier_value>2&apos;-氟核苷酸</NonEnglishQualifier_value>
      </INSDQualifier>
     </INSDFeature_quals>
    </INSDFeature>
    <INSDFeature>
     <INSDFeature_key>modified_base</INSDFeature_key>
     <INSDFeature_location>11</INSDFeature_location>
     <INSDFeature_quals>
      <INSDQualifier>
       <INSDQualifier_name>mod_base</INSDQualifier_name>
       <INSDQualifier_value>OTHER</INSDQualifier_value>
      </INSDQualifier>
      <INSDQualifier id="q6343">
       <INSDQualifier_name>note</INSDQualifier_name>
       <INSDQualifier_value>2&apos;-O-methyl nucleotide</INSDQualifier_value>
       <NonEnglishQualifier_value>2&apos;-O-甲基核苷酸
</NonEnglishQualifier_value>
```

```
      </INSDQualifier>
     </INSDFeature_quals>
    </INSDFeature>
    <INSDFeature>
     <INSDFeature_key>modified_base</INSDFeature_key>
     <INSDFeature_location>12</INSDFeature_location>
     <INSDFeature_quals>
      <INSDQualifier>
       <INSDQualifier_name>mod_base</INSDQualifier_name>
       <INSDQualifier_value>OTHER</INSDQualifier_value>
      </INSDQualifier>
      <INSDQualifier id="q6344">
       <INSDQualifier_name>note</INSDQualifier_name>
       <INSDQualifier_value>2&apos;-O-methyl nucleotide</INSDQualifier_value>
       <NonEnglishQualifier_value>2&apos;-O-甲基核苷酸
</NonEnglishQualifier_value>
      </INSDQualifier>
     </INSDFeature_quals>
    </INSDFeature>
    <INSDFeature>
     <INSDFeature_key>modified_base</INSDFeature_key>
     <INSDFeature_location>13</INSDFeature_location>
     <INSDFeature_quals>
      <INSDQualifier>
       <INSDQualifier_name>mod_base</INSDQualifier_name>
       <INSDQualifier_value>OTHER</INSDQualifier_value>
      </INSDQualifier>
      <INSDQualifier id="q6345">
       <INSDQualifier_name>note</INSDQualifier_name>
       <INSDQualifier_value>2&apos;-O-methyl nucleotide</INSDQualifier_value>
       <NonEnglishQualifier_value>2&apos;-O-甲基核苷酸
</NonEnglishQualifier_value>
      </INSDQualifier>
     </INSDFeature_quals>
    </INSDFeature>
    <INSDFeature>
     <INSDFeature_key>modified_base</INSDFeature_key>
     <INSDFeature_location>14</INSDFeature_location>
     <INSDFeature_quals>
```

```
        <INSDQualifier>
         <INSDQualifier_name>mod_base</INSDQualifier_name>
         <INSDQualifier_value>OTHER</INSDQualifier_value>
        </INSDQualifier>
        <INSDQualifier id="q6346">
         <INSDQualifier_name>note</INSDQualifier_name>
         <INSDQualifier_value>2&apos;-fluoro nucleotide</INSDQualifier_value>
         <NonEnglishQualifier_value>2&apos;-氟核苷酸</NonEnglishQualifier_value>
        </INSDQualifier>
       </INSDFeature_quals>
      </INSDFeature>
      <INSDFeature>
       <INSDFeature_key>modified_base</INSDFeature_key>
       <INSDFeature_location>15</INSDFeature_location>
       <INSDFeature_quals>
        <INSDQualifier>
         <INSDQualifier_name>mod_base</INSDQualifier_name>
         <INSDQualifier_value>OTHER</INSDQualifier_value>
        </INSDQualifier>
        <INSDQualifier id="q6347">
         <INSDQualifier_name>note</INSDQualifier_name>
         <INSDQualifier_value>2&apos;-O-methyl nucleotide</INSDQualifier_value>
         <NonEnglishQualifier_value>2&apos;-O-甲基核苷酸
</NonEnglishQualifier_value>
        </INSDQualifier>
       </INSDFeature_quals>
      </INSDFeature>
      <INSDFeature>
       <INSDFeature_key>modified_base</INSDFeature_key>
       <INSDFeature_location>16</INSDFeature_location>
       <INSDFeature_quals>
        <INSDQualifier>
         <INSDQualifier_name>mod_base</INSDQualifier_name>
         <INSDQualifier_value>OTHER</INSDQualifier_value>
        </INSDQualifier>
        <INSDQualifier id="q6348">
         <INSDQualifier_name>note</INSDQualifier_name>
         <INSDQualifier_value>2&apos;-O-methyl nucleotide</INSDQualifier_value>
         <NonEnglishQualifier_value>2&apos;-O-甲基核苷酸
</NonEnglishQualifier_value>
```

```
      </INSDQualifier>
     </INSDFeature_quals>
    </INSDFeature>
    <INSDFeature>
     <INSDFeature_key>modified_base</INSDFeature_key>
     <INSDFeature_location>17</INSDFeature_location>
     <INSDFeature_quals>
      <INSDQualifier>
       <INSDQualifier_name>mod_base</INSDQualifier_name>
       <INSDQualifier_value>OTHER</INSDQualifier_value>
      </INSDQualifier>
      <INSDQualifier id="q6349">
       <INSDQualifier_name>note</INSDQualifier_name>
       <INSDQualifier_value>2&apos;-O-methyl nucleotide</INSDQualifier_value>
       <NonEnglishQualifier_value>2&apos;-O-甲基核苷酸
</NonEnglishQualifier_value>
      </INSDQualifier>
     </INSDFeature_quals>
    </INSDFeature>
    <INSDFeature>
     <INSDFeature_key>modified_base</INSDFeature_key>
     <INSDFeature_location>18</INSDFeature_location>
     <INSDFeature_quals>
      <INSDQualifier>
       <INSDQualifier_name>mod_base</INSDQualifier_name>
       <INSDQualifier_value>OTHER</INSDQualifier_value>
      </INSDQualifier>
      <INSDQualifier id="q6350">
       <INSDQualifier_name>note</INSDQualifier_name>
       <INSDQualifier_value>2&apos;-O-methyl nucleotide</INSDQualifier_value>
       <NonEnglishQualifier_value>2&apos;-O-甲基核苷酸
</NonEnglishQualifier_value>
      </INSDQualifier>
     </INSDFeature_quals>
    </INSDFeature>
    <INSDFeature>
     <INSDFeature_key>modified_base</INSDFeature_key>
     <INSDFeature_location>19</INSDFeature_location>
     <INSDFeature_quals>
```

```
        <INSDQualifier>
         <INSDQualifier_name>mod_base</INSDQualifier_name>
         <INSDQualifier_value>OTHER</INSDQualifier_value>
        </INSDQualifier>
        <INSDQualifier id="q6351">
         <INSDQualifier_name>note</INSDQualifier_name>
         <INSDQualifier_value>2&apos;-O-methyl nucleotide</INSDQualifier_value>
         <NonEnglishQualifier_value>2&apos;-O-甲基核苷酸
</NonEnglishQualifier_value>
        </INSDQualifier>
       </INSDFeature_quals>
      </INSDFeature>
      <INSDFeature>
       <INSDFeature_key>modified_base</INSDFeature_key>
       <INSDFeature_location>20</INSDFeature_location>
       <INSDFeature_quals>
        <INSDQualifier>
         <INSDQualifier_name>mod_base</INSDQualifier_name>
         <INSDQualifier_value>OTHER</INSDQualifier_value>
        </INSDQualifier>
        <INSDQualifier id="q6352">
         <INSDQualifier_name>note</INSDQualifier_name>
         <INSDQualifier_value>2&apos;-O-methyl nucleotide
phosphorothioate</INSDQualifier_value>
         <NonEnglishQualifier_value>2&apos;-O-甲基核苷酸硫代磷酸酯
</NonEnglishQualifier_value>
        </INSDQualifier>
       </INSDFeature_quals>
      </INSDFeature>
      <INSDFeature>
       <INSDFeature_key>modified_base</INSDFeature_key>
       <INSDFeature_location>21</INSDFeature_location>
       <INSDFeature_quals>
        <INSDQualifier>
         <INSDQualifier_name>mod_base</INSDQualifier_name>
         <INSDQualifier_value>OTHER</INSDQualifier_value>
        </INSDQualifier>
        <INSDQualifier id="q6353">
         <INSDQualifier_name>note</INSDQualifier_name>
```

```
        <INSDQualifier_value>2&apos;-O-methyl nucleotide
phosphorothioate</INSDQualifier_value>
        <NonEnglishQualifier_value>2&apos;-O-甲基核苷酸硫代磷酸酯
</NonEnglishQualifier_value>
       </INSDQualifier>
      </INSDFeature_quals>
     </INSDFeature>
     <INSDFeature>
      <INSDFeature_key>modified_base</INSDFeature_key>
      <INSDFeature_location>22</INSDFeature_location>
      <INSDFeature_quals>
       <INSDQualifier>
        <INSDQualifier_name>mod_base</INSDQualifier_name>
        <INSDQualifier_value>OTHER</INSDQualifier_value>
       </INSDQualifier>
       <INSDQualifier id="q6354">
        <INSDQualifier_name>note</INSDQualifier_name>
        <INSDQualifier_value>2&apos;-O-methyl nucleotide</INSDQualifier_value>
        <NonEnglishQualifier_value>2&apos;-O-甲基核苷酸
</NonEnglishQualifier_value>
       </INSDQualifier>
      </INSDFeature_quals>
     </INSDFeature>
    </INSDSeq_feature-table>
    <INSDSeq_sequence>tttggtgagcaccaacacatgg</INSDSeq_sequence>
   </INSDSeq>
  </SequenceData>
  <SequenceData sequenceIDNumber="591">
   <INSDSeq>
    <INSDSeq_length>36</INSDSeq_length>
    <INSDSeq_moltype>RNA</INSDSeq_moltype>
    <INSDSeq_division>PAT</INSDSeq_division>
    <INSDSeq_feature-table>
     <INSDFeature>
      <INSDFeature_key>source</INSDFeature_key>
      <INSDFeature_location>1..36</INSDFeature_location>
      <INSDFeature_quals>
       <INSDQualifier>
        <INSDQualifier_name>mol_type</INSDQualifier_name>
```

```
        <INSDQualifier_value>other RNA</INSDQualifier_value>
       </INSDQualifier>
       <INSDQualifier id="q6355">
        <INSDQualifier_name>organism</INSDQualifier_name>
        <INSDQualifier_value>synthetic construct</INSDQualifier_value>
        <NonEnglishQualifier_value>合成構築體</NonEnglishQualifier_value>
       </INSDQualifier>
      </INSDFeature_quals>
     </INSDFeature>
     <INSDFeature>
      <INSDFeature_key>modified_base</INSDFeature_key>
      <INSDFeature_location>1</INSDFeature_location>
      <INSDFeature_quals>
       <INSDQualifier>
        <INSDQualifier_name>mod_base</INSDQualifier_name>
        <INSDQualifier_value>OTHER</INSDQualifier_value>
       </INSDQualifier>
       <INSDQualifier id="q6356">
        <INSDQualifier_name>note</INSDQualifier_name>
        <INSDQualifier_value>2&apos;-O-methyl nucleotide
phosphorothioate</INSDQualifier_value>
        <NonEnglishQualifier_value>2&apos;-O-甲基核苷酸硫代磷酸酯
</NonEnglishQualifier_value>
       </INSDQualifier>
      </INSDFeature_quals>
     </INSDFeature>
     <INSDFeature>
      <INSDFeature_key>modified_base</INSDFeature_key>
      <INSDFeature_location>2</INSDFeature_location>
      <INSDFeature_quals>
       <INSDQualifier>
        <INSDQualifier_name>mod_base</INSDQualifier_name>
        <INSDQualifier_value>OTHER</INSDQualifier_value>
       </INSDQualifier>
       <INSDQualifier id="q6357">
        <INSDQualifier_name>note</INSDQualifier_name>
        <INSDQualifier_value>2&apos;-O-methyl nucleotide</INSDQualifier_value>
        <NonEnglishQualifier_value>2&apos;-O-甲基核苷酸
</NonEnglishQualifier_value>
```

```
      </INSDQualifier>
     </INSDFeature_quals>
    </INSDFeature>
    <INSDFeature>
     <INSDFeature_key>modified_base</INSDFeature_key>
     <INSDFeature_location>3</INSDFeature_location>
     <INSDFeature_quals>
      <INSDQualifier>
       <INSDQualifier_name>mod_base</INSDQualifier_name>
       <INSDQualifier_value>OTHER</INSDQualifier_value>
      </INSDQualifier>
      <INSDQualifier id="q6358">
       <INSDQualifier_name>note</INSDQualifier_name>
       <INSDQualifier_value>2&apos;-O-methyl nucleotide</INSDQualifier_value>
       <NonEnglishQualifier_value>2&apos;-O-甲基核苷酸
</NonEnglishQualifier_value>
      </INSDQualifier>
     </INSDFeature_quals>
    </INSDFeature>
    <INSDFeature>
     <INSDFeature_key>modified_base</INSDFeature_key>
     <INSDFeature_location>4</INSDFeature_location>
     <INSDFeature_quals>
      <INSDQualifier>
       <INSDQualifier_name>mod_base</INSDQualifier_name>
       <INSDQualifier_value>OTHER</INSDQualifier_value>
      </INSDQualifier>
      <INSDQualifier id="q6359">
       <INSDQualifier_name>note</INSDQualifier_name>
       <INSDQualifier_value>2&apos;-O-methyl nucleotide</INSDQualifier_value>
       <NonEnglishQualifier_value>2&apos;-O-甲基核苷酸
</NonEnglishQualifier_value>
      </INSDQualifier>
     </INSDFeature_quals>
    </INSDFeature>
    <INSDFeature>
     <INSDFeature_key>modified_base</INSDFeature_key>
     <INSDFeature_location>5</INSDFeature_location>
     <INSDFeature_quals>
```

```
        <INSDQualifier>
         <INSDQualifier_name>mod_base</INSDQualifier_name>
         <INSDQualifier_value>OTHER</INSDQualifier_value>
        </INSDQualifier>
        <INSDQualifier id="q6360">
         <INSDQualifier_name>note</INSDQualifier_name>
         <INSDQualifier_value>2&apos;-O-methyl nucleotide</INSDQualifier_value>
         <NonEnglishQualifier_value>2&apos;-O-甲基核苷酸
</NonEnglishQualifier_value>
        </INSDQualifier>
       </INSDFeature_quals>
      </INSDFeature>
      <INSDFeature>
       <INSDFeature_key>modified_base</INSDFeature_key>
       <INSDFeature_location>6</INSDFeature_location>
       <INSDFeature_quals>
        <INSDQualifier>
         <INSDQualifier_name>mod_base</INSDQualifier_name>
         <INSDQualifier_value>OTHER</INSDQualifier_value>
        </INSDQualifier>
        <INSDQualifier id="q6361">
         <INSDQualifier_name>note</INSDQualifier_name>
         <INSDQualifier_value>2&apos;-O-methyl nucleotide</INSDQualifier_value>
         <NonEnglishQualifier_value>2&apos;-O-甲基核苷酸
</NonEnglishQualifier_value>
        </INSDQualifier>
       </INSDFeature_quals>
      </INSDFeature>
      <INSDFeature>
       <INSDFeature_key>modified_base</INSDFeature_key>
       <INSDFeature_location>7</INSDFeature_location>
       <INSDFeature_quals>
        <INSDQualifier>
         <INSDQualifier_name>mod_base</INSDQualifier_name>
         <INSDQualifier_value>OTHER</INSDQualifier_value>
        </INSDQualifier>
        <INSDQualifier id="q6362">
         <INSDQualifier_name>note</INSDQualifier_name>
         <INSDQualifier_value>2&apos;-O-methyl nucleotide</INSDQualifier_value>
```

```
        <NonEnglishQualifier_value>2&apos;-O-甲基核苷酸
</NonEnglishQualifier_value>
       </INSDQualifier>
      </INSDFeature_quals>
     </INSDFeature>
     <INSDFeature>
      <INSDFeature_key>modified_base</INSDFeature_key>
      <INSDFeature_location>8</INSDFeature_location>
      <INSDFeature_quals>
       <INSDQualifier>
        <INSDQualifier_name>mod_base</INSDQualifier_name>
        <INSDQualifier_value>OTHER</INSDQualifier_value>
       </INSDQualifier>
       <INSDQualifier id="q6363">
        <INSDQualifier_name>note</INSDQualifier_name>
        <INSDQualifier_value>2&apos;-fluoro nucleotide</INSDQualifier_value>
        <NonEnglishQualifier_value>2&apos;-氟核苷酸</NonEnglishQualifier_value>
       </INSDQualifier>
      </INSDFeature_quals>
     </INSDFeature>
     <INSDFeature>
      <INSDFeature_key>modified_base</INSDFeature_key>
      <INSDFeature_location>9</INSDFeature_location>
      <INSDFeature_quals>
       <INSDQualifier>
        <INSDQualifier_name>mod_base</INSDQualifier_name>
        <INSDQualifier_value>OTHER</INSDQualifier_value>
       </INSDQualifier>
       <INSDQualifier id="q6364">
        <INSDQualifier_name>note</INSDQualifier_name>
        <INSDQualifier_value>2&apos;-fluoro nucleotide</INSDQualifier_value>
        <NonEnglishQualifier_value>2&apos;-氟核苷酸</NonEnglishQualifier_value>
       </INSDQualifier>
      </INSDFeature_quals>
     </INSDFeature>
     <INSDFeature>
      <INSDFeature_key>modified_base</INSDFeature_key>
      <INSDFeature_location>10</INSDFeature_location>
      <INSDFeature_quals>
```

```
      <INSDQualifier>
       <INSDQualifier_name>mod_base</INSDQualifier_name>
       <INSDQualifier_value>OTHER</INSDQualifier_value>
      </INSDQualifier>
      <INSDQualifier id="q6365">
       <INSDQualifier_name>note</INSDQualifier_name>
       <INSDQualifier_value>2&apos;-fluoro nucleotide</INSDQualifier_value>
       <NonEnglishQualifier_value>2&apos;-氟核苷酸</NonEnglishQualifier_value>
      </INSDQualifier>
     </INSDFeature_quals>
    </INSDFeature>
    <INSDFeature>
     <INSDFeature_key>modified_base</INSDFeature_key>
     <INSDFeature_location>11</INSDFeature_location>
     <INSDFeature_quals>
      <INSDQualifier>
       <INSDQualifier_name>mod_base</INSDQualifier_name>
       <INSDQualifier_value>OTHER</INSDQualifier_value>
      </INSDQualifier>
      <INSDQualifier id="q6366">
       <INSDQualifier_name>note</INSDQualifier_name>
       <INSDQualifier_value>2&apos;-fluoro nucleotide</INSDQualifier_value>
       <NonEnglishQualifier_value>2&apos;-氟核苷酸</NonEnglishQualifier_value>
      </INSDQualifier>
     </INSDFeature_quals>
    </INSDFeature>
    <INSDFeature>
     <INSDFeature_key>modified_base</INSDFeature_key>
     <INSDFeature_location>12</INSDFeature_location>
     <INSDFeature_quals>
      <INSDQualifier>
       <INSDQualifier_name>mod_base</INSDQualifier_name>
       <INSDQualifier_value>OTHER</INSDQualifier_value>
      </INSDQualifier>
      <INSDQualifier id="q6367">
       <INSDQualifier_name>note</INSDQualifier_name>
       <INSDQualifier_value>2&apos;-O-methyl nucleotide</INSDQualifier_value>
       <NonEnglishQualifier_value>2&apos;-O-甲基核苷酸
</NonEnglishQualifier_value>
```

```
      </INSDQualifier>
     </INSDFeature_quals>
    </INSDFeature>
    <INSDFeature>
     <INSDFeature_key>modified_base</INSDFeature_key>
     <INSDFeature_location>13</INSDFeature_location>
     <INSDFeature_quals>
      <INSDQualifier>
       <INSDQualifier_name>mod_base</INSDQualifier_name>
       <INSDQualifier_value>OTHER</INSDQualifier_value>
      </INSDQualifier>
      <INSDQualifier id="q6368">
       <INSDQualifier_name>note</INSDQualifier_name>
       <INSDQualifier_value>2&apos;-O-methyl nucleotide</INSDQualifier_value>
       <NonEnglishQualifier_value>2&apos;-O-甲基核苷酸
</NonEnglishQualifier_value>
      </INSDQualifier>
     </INSDFeature_quals>
    </INSDFeature>
    <INSDFeature>
     <INSDFeature_key>modified_base</INSDFeature_key>
     <INSDFeature_location>14</INSDFeature_location>
     <INSDFeature_quals>
      <INSDQualifier>
       <INSDQualifier_name>mod_base</INSDQualifier_name>
       <INSDQualifier_value>OTHER</INSDQualifier_value>
      </INSDQualifier>
      <INSDQualifier id="q6369">
       <INSDQualifier_name>note</INSDQualifier_name>
       <INSDQualifier_value>2&apos;-O-methyl nucleotide</INSDQualifier_value>
       <NonEnglishQualifier_value>2&apos;-O-甲基核苷酸
</NonEnglishQualifier_value>
      </INSDQualifier>
     </INSDFeature_quals>
    </INSDFeature>
    <INSDFeature>
     <INSDFeature_key>modified_base</INSDFeature_key>
     <INSDFeature_location>15</INSDFeature_location>
     <INSDFeature_quals>
```

```
        <INSDQualifier>
         <INSDQualifier_name>mod_base</INSDQualifier_name>
         <INSDQualifier_value>OTHER</INSDQualifier_value>
        </INSDQualifier>
        <INSDQualifier id="q6370">
         <INSDQualifier_name>note</INSDQualifier_name>
         <INSDQualifier_value>2&apos;-O-methyl nucleotide</INSDQualifier_value>
         <NonEnglishQualifier_value>2&apos;-O-甲基核苷酸
</NonEnglishQualifier_value>
        </INSDQualifier>
       </INSDFeature_quals>
      </INSDFeature>
      <INSDFeature>
       <INSDFeature_key>modified_base</INSDFeature_key>
       <INSDFeature_location>16</INSDFeature_location>
       <INSDFeature_quals>
        <INSDQualifier>
         <INSDQualifier_name>mod_base</INSDQualifier_name>
         <INSDQualifier_value>OTHER</INSDQualifier_value>
        </INSDQualifier>
        <INSDQualifier id="q6371">
         <INSDQualifier_name>note</INSDQualifier_name>
         <INSDQualifier_value>2&apos;-O-methyl nucleotide</INSDQualifier_value>
         <NonEnglishQualifier_value>2&apos;-O-甲基核苷酸
</NonEnglishQualifier_value>
        </INSDQualifier>
       </INSDFeature_quals>
      </INSDFeature>
      <INSDFeature>
       <INSDFeature_key>modified_base</INSDFeature_key>
       <INSDFeature_location>17</INSDFeature_location>
       <INSDFeature_quals>
        <INSDQualifier>
         <INSDQualifier_name>mod_base</INSDQualifier_name>
         <INSDQualifier_value>OTHER</INSDQualifier_value>
        </INSDQualifier>
        <INSDQualifier id="q6372">
         <INSDQualifier_name>note</INSDQualifier_name>
         <INSDQualifier_value>2&apos;-O-methyl nucleotide</INSDQualifier_value>
```

```
        <NonEnglishQualifier_value>2&apos;-O-甲基核苷酸
</NonEnglishQualifier_value>
       </INSDQualifier>
      </INSDFeature_quals>
     </INSDFeature>
     <INSDFeature>
      <INSDFeature_key>modified_base</INSDFeature_key>
      <INSDFeature_location>18</INSDFeature_location>
      <INSDFeature_quals>
       <INSDQualifier>
        <INSDQualifier_name>mod_base</INSDQualifier_name>
        <INSDQualifier_value>OTHER</INSDQualifier_value>
       </INSDQualifier>
       <INSDQualifier id="q6373">
        <INSDQualifier_name>note</INSDQualifier_name>
        <INSDQualifier_value>2&apos;-O-methyl nucleotide</INSDQualifier_value>
        <NonEnglishQualifier_value>2&apos;-O-甲基核苷酸
</NonEnglishQualifier_value>
       </INSDQualifier>
      </INSDFeature_quals>
     </INSDFeature>
     <INSDFeature>
      <INSDFeature_key>modified_base</INSDFeature_key>
      <INSDFeature_location>19</INSDFeature_location>
      <INSDFeature_quals>
       <INSDQualifier>
        <INSDQualifier_name>mod_base</INSDQualifier_name>
        <INSDQualifier_value>OTHER</INSDQualifier_value>
       </INSDQualifier>
       <INSDQualifier id="q6374">
        <INSDQualifier_name>note</INSDQualifier_name>
        <INSDQualifier_value>2&apos;-O-methyl nucleotide</INSDQualifier_value>
        <NonEnglishQualifier_value>2&apos;-O-甲基核苷酸
</NonEnglishQualifier_value>
       </INSDQualifier>
      </INSDFeature_quals>
     </INSDFeature>
     <INSDFeature>
      <INSDFeature_key>modified_base</INSDFeature_key>
```

```
      <INSDFeature_location>20</INSDFeature_location>
      <INSDFeature_quals>
       <INSDQualifier>
        <INSDQualifier_name>mod_base</INSDQualifier_name>
        <INSDQualifier_value>OTHER</INSDQualifier_value>
       </INSDQualifier>
       <INSDQualifier id="q6375">
        <INSDQualifier_name>note</INSDQualifier_name>
        <INSDQualifier_value>2&apos;-O-methyl nucleotide</INSDQualifier_value>
        <NonEnglishQualifier_value>2&apos;-O-甲基核苷酸
</NonEnglishQualifier_value>
       </INSDQualifier>
      </INSDFeature_quals>
     </INSDFeature>
     <INSDFeature>
      <INSDFeature_key>modified_base</INSDFeature_key>
      <INSDFeature_location>21</INSDFeature_location>
      <INSDFeature_quals>
       <INSDQualifier>
        <INSDQualifier_name>mod_base</INSDQualifier_name>
        <INSDQualifier_value>OTHER</INSDQualifier_value>
       </INSDQualifier>
       <INSDQualifier id="q6376">
        <INSDQualifier_name>note</INSDQualifier_name>
        <INSDQualifier_value>2&apos;-O-methyl nucleotide</INSDQualifier_value>
        <NonEnglishQualifier_value>2&apos;-O-甲基核苷酸
</NonEnglishQualifier_value>
       </INSDQualifier>
      </INSDFeature_quals>
     </INSDFeature>
     <INSDFeature>
      <INSDFeature_key>modified_base</INSDFeature_key>
      <INSDFeature_location>22</INSDFeature_location>
      <INSDFeature_quals>
       <INSDQualifier>
        <INSDQualifier_name>mod_base</INSDQualifier_name>
        <INSDQualifier_value>OTHER</INSDQualifier_value>
       </INSDQualifier>
       <INSDQualifier id="q6377">
```

```
        <INSDQualifier_name>note</INSDQualifier_name>
        <INSDQualifier_value>2&apos;-O-methyl nucleotide</INSDQualifier_value>
        <NonEnglishQualifier_value>2&apos;-O-甲基核苷酸
</NonEnglishQualifier_value>
       </INSDQualifier>
      </INSDFeature_quals>
     </INSDFeature>
     <INSDFeature>
      <INSDFeature_key>modified_base</INSDFeature_key>
      <INSDFeature_location>23</INSDFeature_location>
      <INSDFeature_quals>
       <INSDQualifier>
        <INSDQualifier_name>mod_base</INSDQualifier_name>
        <INSDQualifier_value>OTHER</INSDQualifier_value>
       </INSDQualifier>
       <INSDQualifier id="q6378">
        <INSDQualifier_name>note</INSDQualifier_name>
        <INSDQualifier_value>2&apos;-O-methyl nucleotide</INSDQualifier_value>
        <NonEnglishQualifier_value>2&apos;-O-甲基核苷酸
</NonEnglishQualifier_value>
       </INSDQualifier>
      </INSDFeature_quals>
     </INSDFeature>
     <INSDFeature>
      <INSDFeature_key>modified_base</INSDFeature_key>
      <INSDFeature_location>24</INSDFeature_location>
      <INSDFeature_quals>
       <INSDQualifier>
        <INSDQualifier_name>mod_base</INSDQualifier_name>
        <INSDQualifier_value>OTHER</INSDQualifier_value>
       </INSDQualifier>
       <INSDQualifier id="q6379">
        <INSDQualifier_name>note</INSDQualifier_name>
        <INSDQualifier_value>2&apos;-O-methyl nucleotide</INSDQualifier_value>
        <NonEnglishQualifier_value>2&apos;-O-甲基核苷酸
</NonEnglishQualifier_value>
       </INSDQualifier>
      </INSDFeature_quals>
     </INSDFeature>
```

```
      <INSDFeature>
       <INSDFeature_key>modified_base</INSDFeature_key>
       <INSDFeature_location>25</INSDFeature_location>
       <INSDFeature_quals>
        <INSDQualifier>
         <INSDQualifier_name>mod_base</INSDQualifier_name>
         <INSDQualifier_value>OTHER</INSDQualifier_value>
        </INSDQualifier>
        <INSDQualifier id="q6380">
         <INSDQualifier_name>note</INSDQualifier_name>
         <INSDQualifier_value>2&apos;-O-methyl nucleotide</INSDQualifier_value>
         <NonEnglishQualifier_value>2&apos;-O-甲基核苷酸
</NonEnglishQualifier_value>
        </INSDQualifier>
       </INSDFeature_quals>
      </INSDFeature>
      <INSDFeature>
       <INSDFeature_key>modified_base</INSDFeature_key>
       <INSDFeature_location>26</INSDFeature_location>
       <INSDFeature_quals>
        <INSDQualifier>
         <INSDQualifier_name>mod_base</INSDQualifier_name>
         <INSDQualifier_value>OTHER</INSDQualifier_value>
        </INSDQualifier>
        <INSDQualifier id="q6381">
         <INSDQualifier_name>note</INSDQualifier_name>
         <INSDQualifier_value>2&apos;-O-methyl nucleotide</INSDQualifier_value>
         <NonEnglishQualifier_value>2&apos;-O-甲基核苷酸
</NonEnglishQualifier_value>
        </INSDQualifier>
       </INSDFeature_quals>
      </INSDFeature>
      <INSDFeature>
       <INSDFeature_key>modified_base</INSDFeature_key>
       <INSDFeature_location>27</INSDFeature_location>
       <INSDFeature_quals>
        <INSDQualifier>
         <INSDQualifier_name>mod_base</INSDQualifier_name>
         <INSDQualifier_value>OTHER</INSDQualifier_value>
```

```
      </INSDQualifier>
      <INSDQualifier id="q6382">
       <INSDQualifier_name>note</INSDQualifier_name>
       <INSDQualifier_value>2&apos;-O-methyl nucleotide</INSDQualifier_value>
       <NonEnglishQualifier_value>2&apos;-O-甲基核苷酸
</NonEnglishQualifier_value>
      </INSDQualifier>
     </INSDFeature_quals>
    </INSDFeature>
    <INSDFeature>
     <INSDFeature_key>modified_base</INSDFeature_key>
     <INSDFeature_location>28</INSDFeature_location>
     <INSDFeature_quals>
      <INSDQualifier>
       <INSDQualifier_name>mod_base</INSDQualifier_name>
       <INSDQualifier_value>OTHER</INSDQualifier_value>
      </INSDQualifier>
      <INSDQualifier id="q6383">
       <INSDQualifier_name>note</INSDQualifier_name>
       <INSDQualifier_value>2&apos;-aminodiethoxymethanol-Adenine-N-
acetylgalactosamine</INSDQualifier_value>
       <NonEnglishQualifier_value>2&apos;-胺基二乙氧基甲醇-腺嘌呤-N-乙醯基半乳糖
胺</NonEnglishQualifier_value>
      </INSDQualifier>
     </INSDFeature_quals>
    </INSDFeature>
    <INSDFeature>
     <INSDFeature_key>modified_base</INSDFeature_key>
     <INSDFeature_location>29</INSDFeature_location>
     <INSDFeature_quals>
      <INSDQualifier>
       <INSDQualifier_name>mod_base</INSDQualifier_name>
       <INSDQualifier_value>OTHER</INSDQualifier_value>
      </INSDQualifier>
      <INSDQualifier id="q6384">
       <INSDQualifier_name>note</INSDQualifier_name>
       <INSDQualifier_value>2&apos;-aminodiethoxymethanol-Adenine-N-
acetylgalactosamine</INSDQualifier_value>
       <NonEnglishQualifier_value>2&apos;-胺基二乙氧基甲醇-腺嘌呤-N-乙醯基半乳糖
胺</NonEnglishQualifier_value>
```

```
      </INSDQualifier>
     </INSDFeature_quals>
    </INSDFeature>
    <INSDFeature>
     <INSDFeature_key>modified_base</INSDFeature_key>
     <INSDFeature_location>30</INSDFeature_location>
     <INSDFeature_quals>
      <INSDQualifier>
       <INSDQualifier_name>mod_base</INSDQualifier_name>
       <INSDQualifier_value>OTHER</INSDQualifier_value>
      </INSDQualifier>
      <INSDQualifier id="q6385">
       <INSDQualifier_name>note</INSDQualifier_name>
       <INSDQualifier_value>2&apos;-aminodiethoxymethanol-Adenine-N-
acetylgalactosamine</INSDQualifier_value>
       <NonEnglishQualifier_value>2&apos;-胺基二乙氧基甲醇-腺嘌呤-N-乙醯基半乳糖
胺</NonEnglishQualifier_value>
      </INSDQualifier>
     </INSDFeature_quals>
    </INSDFeature>
    <INSDFeature>
     <INSDFeature_key>modified_base</INSDFeature_key>
     <INSDFeature_location>31</INSDFeature_location>
     <INSDFeature_quals>
      <INSDQualifier>
       <INSDQualifier_name>mod_base</INSDQualifier_name>
       <INSDQualifier_value>OTHER</INSDQualifier_value>
      </INSDQualifier>
      <INSDQualifier id="q6386">
       <INSDQualifier_name>note</INSDQualifier_name>
       <INSDQualifier_value>2&apos;-O-methyl nucleotide</INSDQualifier_value>
       <NonEnglishQualifier_value>2&apos;-O-甲基核苷酸
</NonEnglishQualifier_value>
      </INSDQualifier>
     </INSDFeature_quals>
    </INSDFeature>
    <INSDFeature>
     <INSDFeature_key>modified_base</INSDFeature_key>
     <INSDFeature_location>32</INSDFeature_location>
```

```
      <INSDFeature_quals>
       <INSDQualifier>
        <INSDQualifier_name>mod_base</INSDQualifier_name>
        <INSDQualifier_value>OTHER</INSDQualifier_value>
       </INSDQualifier>
       <INSDQualifier id="q6387">
        <INSDQualifier_name>note</INSDQualifier_name>
        <INSDQualifier_value>2&apos;-O-methyl nucleotide</INSDQualifier_value>
        <NonEnglishQualifier_value>2&apos;-O-甲基核苷酸
</NonEnglishQualifier_value>
       </INSDQualifier>
      </INSDFeature_quals>
     </INSDFeature>
     <INSDFeature>
      <INSDFeature_key>modified_base</INSDFeature_key>
      <INSDFeature_location>33</INSDFeature_location>
      <INSDFeature_quals>
       <INSDQualifier>
        <INSDQualifier_name>mod_base</INSDQualifier_name>
        <INSDQualifier_value>OTHER</INSDQualifier_value>
       </INSDQualifier>
       <INSDQualifier id="q6388">
        <INSDQualifier_name>note</INSDQualifier_name>
        <INSDQualifier_value>2&apos;-O-methyl nucleotide</INSDQualifier_value>
        <NonEnglishQualifier_value>2&apos;-O-甲基核苷酸
</NonEnglishQualifier_value>
       </INSDQualifier>
      </INSDFeature_quals>
     </INSDFeature>
     <INSDFeature>
      <INSDFeature_key>modified_base</INSDFeature_key>
      <INSDFeature_location>34</INSDFeature_location>
      <INSDFeature_quals>
       <INSDQualifier>
        <INSDQualifier_name>mod_base</INSDQualifier_name>
        <INSDQualifier_value>OTHER</INSDQualifier_value>
       </INSDQualifier>
       <INSDQualifier id="q6389">
        <INSDQualifier_name>note</INSDQualifier_name>
```

```
        <INSDQualifier_value>2&apos;-O-methyl nucleotide</INSDQualifier_value>
        <NonEnglishQualifier_value>2&apos;-O-甲基核苷酸
</NonEnglishQualifier_value>
      </INSDQualifier>
     </INSDFeature_quals>
    </INSDFeature>
    <INSDFeature>
     <INSDFeature_key>modified_base</INSDFeature_key>
     <INSDFeature_location>35</INSDFeature_location>
     <INSDFeature_quals>
      <INSDQualifier>
       <INSDQualifier_name>mod_base</INSDQualifier_name>
       <INSDQualifier_value>OTHER</INSDQualifier_value>
      </INSDQualifier>
      <INSDQualifier id="q6390">
       <INSDQualifier_name>note</INSDQualifier_name>
       <INSDQualifier_value>2&apos;-O-methyl nucleotide</INSDQualifier_value>
       <NonEnglishQualifier_value>2&apos;-O-甲基核苷酸
</NonEnglishQualifier_value>
      </INSDQualifier>
     </INSDFeature_quals>
    </INSDFeature>
    <INSDFeature>
     <INSDFeature_key>modified_base</INSDFeature_key>
     <INSDFeature_location>36</INSDFeature_location>
     <INSDFeature_quals>
      <INSDQualifier>
       <INSDQualifier_name>mod_base</INSDQualifier_name>
       <INSDQualifier_value>OTHER</INSDQualifier_value>
      </INSDQualifier>
      <INSDQualifier id="q6391">
       <INSDQualifier_name>note</INSDQualifier_name>
       <INSDQualifier_value>2&apos;-O-methyl nucleotide</INSDQualifier_value>
       <NonEnglishQualifier_value>2&apos;-O-甲基核苷酸
</NonEnglishQualifier_value>
      </INSDQualifier>
     </INSDFeature_quals>
    </INSDFeature>
   </INSDSeq_feature-table>
```

```
   <INSDSeq_sequence>tgtgttggtgctcaccaagagcagccgaaaggctgc</INSDSeq_sequence>
  </INSDSeq>
 </SequenceData>
 <SequenceData sequenceIDNumber="592">
  <INSDSeq>
   <INSDSeq_length>22</INSDSeq_length>
   <INSDSeq_moltype>RNA</INSDSeq_moltype>
   <INSDSeq_division>PAT</INSDSeq_division>
   <INSDSeq_feature-table>
    <INSDFeature>
     <INSDFeature_key>source</INSDFeature_key>
     <INSDFeature_location>1..22</INSDFeature_location>
     <INSDFeature_quals>
      <INSDQualifier>
       <INSDQualifier_name>mol_type</INSDQualifier_name>
       <INSDQualifier_value>other RNA</INSDQualifier_value>
      </INSDQualifier>
      <INSDQualifier id="q6392">
       <INSDQualifier_name>organism</INSDQualifier_name>
       <INSDQualifier_value>synthetic construct</INSDQualifier_value>
       <NonEnglishQualifier_value>合成構築體</NonEnglishQualifier_value>
      </INSDQualifier>
     </INSDFeature_quals>
    </INSDFeature>
    <INSDFeature>
     <INSDFeature_key>modified_base</INSDFeature_key>
     <INSDFeature_location>1</INSDFeature_location>
     <INSDFeature_quals>
      <INSDQualifier>
       <INSDQualifier_name>mod_base</INSDQualifier_name>
       <INSDQualifier_value>OTHER</INSDQualifier_value>
      </INSDQualifier>
      <INSDQualifier id="q6393">
       <INSDQualifier_name>note</INSDQualifier_name>
       <INSDQualifier_value>4&apos;-O-monomethylphosphonate-2&apos;-O-methyl-
modified nucleotide</INSDQualifier_value>
       <NonEnglishQualifier_value>4&apos;-O-單甲基膦酸酯-2&apos;-O-甲基修飾之核
苷酸</NonEnglishQualifier_value>
      </INSDQualifier>
```

```
      </INSDFeature_quals>
     </INSDFeature>
     <INSDFeature>
      <INSDFeature_key>modified_base</INSDFeature_key>
      <INSDFeature_location>2</INSDFeature_location>
      <INSDFeature_quals>
       <INSDQualifier>
        <INSDQualifier_name>mod_base</INSDQualifier_name>
        <INSDQualifier_value>OTHER</INSDQualifier_value>
       </INSDQualifier>
       <INSDQualifier id="q6394">
        <INSDQualifier_name>note</INSDQualifier_name>
        <INSDQualifier_value>2&apos;-fluoro nucleotide
phosphorothioate</INSDQualifier_value>
        <NonEnglishQualifier_value>2&apos;-氟核苷酸硫代磷酸酯
</NonEnglishQualifier_value>
       </INSDQualifier>
      </INSDFeature_quals>
     </INSDFeature>
     <INSDFeature>
      <INSDFeature_key>modified_base</INSDFeature_key>
      <INSDFeature_location>3</INSDFeature_location>
      <INSDFeature_quals>
       <INSDQualifier>
        <INSDQualifier_name>mod_base</INSDQualifier_name>
        <INSDQualifier_value>OTHER</INSDQualifier_value>
       </INSDQualifier>
       <INSDQualifier id="q6395">
        <INSDQualifier_name>note</INSDQualifier_name>
        <INSDQualifier_value>2&apos;-fluoro nucleotide
phosphorothioate</INSDQualifier_value>
        <NonEnglishQualifier_value>2&apos;-氟核苷酸硫代磷酸酯
</NonEnglishQualifier_value>
       </INSDQualifier>
      </INSDFeature_quals>
     </INSDFeature>
     <INSDFeature>
      <INSDFeature_key>modified_base</INSDFeature_key>
      <INSDFeature_location>4</INSDFeature_location>
```

```
      <INSDFeature_quals>
       <INSDQualifier>
        <INSDQualifier_name>mod_base</INSDQualifier_name>
        <INSDQualifier_value>OTHER</INSDQualifier_value>
       </INSDQualifier>
       <INSDQualifier id="q6396">
        <INSDQualifier_name>note</INSDQualifier_name>
        <INSDQualifier_value>2&apos;-fluoro nucleotide</INSDQualifier_value>
        <NonEnglishQualifier_value>2&apos;-氟核苷酸</NonEnglishQualifier_value>
       </INSDQualifier>
      </INSDFeature_quals>
     </INSDFeature>
     <INSDFeature>
      <INSDFeature_key>modified_base</INSDFeature_key>
      <INSDFeature_location>5</INSDFeature_location>
      <INSDFeature_quals>
       <INSDQualifier>
        <INSDQualifier_name>mod_base</INSDQualifier_name>
        <INSDQualifier_value>OTHER</INSDQualifier_value>
       </INSDQualifier>
       <INSDQualifier id="q6397">
        <INSDQualifier_name>note</INSDQualifier_name>
        <INSDQualifier_value>2&apos;-fluoro nucleotide</INSDQualifier_value>
        <NonEnglishQualifier_value>2&apos;-氟核苷酸</NonEnglishQualifier_value>
       </INSDQualifier>
      </INSDFeature_quals>
     </INSDFeature>
     <INSDFeature>
      <INSDFeature_key>modified_base</INSDFeature_key>
      <INSDFeature_location>6</INSDFeature_location>
      <INSDFeature_quals>
       <INSDQualifier>
        <INSDQualifier_name>mod_base</INSDQualifier_name>
        <INSDQualifier_value>OTHER</INSDQualifier_value>
       </INSDQualifier>
       <INSDQualifier id="q6398">
        <INSDQualifier_name>note</INSDQualifier_name>
        <INSDQualifier_value>2&apos;-O-methyl nucleotide</INSDQualifier_value>
        <NonEnglishQualifier_value>2&apos;-O-甲基核苷酸
</NonEnglishQualifier_value>
```

```
      </INSDQualifier>
     </INSDFeature_quals>
    </INSDFeature>
    <INSDFeature>
     <INSDFeature_key>modified_base</INSDFeature_key>
     <INSDFeature_location>7</INSDFeature_location>
     <INSDFeature_quals>
      <INSDQualifier>
       <INSDQualifier_name>mod_base</INSDQualifier_name>
       <INSDQualifier_value>OTHER</INSDQualifier_value>
      </INSDQualifier>
      <INSDQualifier id="q6399">
       <INSDQualifier_name>note</INSDQualifier_name>
       <INSDQualifier_value>2&apos;-fluoro nucleotide</INSDQualifier_value>
       <NonEnglishQualifier_value>2&apos;-氟核苷酸</NonEnglishQualifier_value>
      </INSDQualifier>
     </INSDFeature_quals>
    </INSDFeature>
    <INSDFeature>
     <INSDFeature_key>modified_base</INSDFeature_key>
     <INSDFeature_location>8</INSDFeature_location>
     <INSDFeature_quals>
      <INSDQualifier>
       <INSDQualifier_name>mod_base</INSDQualifier_name>
       <INSDQualifier_value>OTHER</INSDQualifier_value>
      </INSDQualifier>
      <INSDQualifier id="q6400">
       <INSDQualifier_name>note</INSDQualifier_name>
       <INSDQualifier_value>2&apos;-O-methyl nucleotide</INSDQualifier_value>
       <NonEnglishQualifier_value>2&apos;-O-甲基核苷酸
</NonEnglishQualifier_value>
      </INSDQualifier>
     </INSDFeature_quals>
    </INSDFeature>
    <INSDFeature>
     <INSDFeature_key>modified_base</INSDFeature_key>
     <INSDFeature_location>9</INSDFeature_location>
     <INSDFeature_quals>
      <INSDQualifier>
```

```
        <INSDQualifier_name>mod_base</INSDQualifier_name>
        <INSDQualifier_value>OTHER</INSDQualifier_value>
       </INSDQualifier>
       <INSDQualifier id="q6401">
        <INSDQualifier_name>note</INSDQualifier_name>
        <INSDQualifier_value>2&apos;-O-methyl nucleotide</INSDQualifier_value>
        <NonEnglishQualifier_value>2&apos;-O-甲基核苷酸
</NonEnglishQualifier_value>
      </INSDQualifier>
     </INSDFeature_quals>
    </INSDFeature>
    <INSDFeature>
     <INSDFeature_key>modified_base</INSDFeature_key>
     <INSDFeature_location>10</INSDFeature_location>
     <INSDFeature_quals>
      <INSDQualifier>
       <INSDQualifier_name>mod_base</INSDQualifier_name>
       <INSDQualifier_value>OTHER</INSDQualifier_value>
      </INSDQualifier>
      <INSDQualifier id="q6402">
       <INSDQualifier_name>note</INSDQualifier_name>
       <INSDQualifier_value>2&apos;-fluoro nucleotide</INSDQualifier_value>
       <NonEnglishQualifier_value>2&apos;-氟核苷酸</NonEnglishQualifier_value>
      </INSDQualifier>
     </INSDFeature_quals>
    </INSDFeature>
    <INSDFeature>
     <INSDFeature_key>modified_base</INSDFeature_key>
     <INSDFeature_location>11</INSDFeature_location>
     <INSDFeature_quals>
      <INSDQualifier>
       <INSDQualifier_name>mod_base</INSDQualifier_name>
       <INSDQualifier_value>OTHER</INSDQualifier_value>
      </INSDQualifier>
      <INSDQualifier id="q6403">
       <INSDQualifier_name>note</INSDQualifier_name>
       <INSDQualifier_value>2&apos;-O-methyl nucleotide</INSDQualifier_value>
       <NonEnglishQualifier_value>2&apos;-O-甲基核苷酸
</NonEnglishQualifier_value>
```

```
      </INSDQualifier>
     </INSDFeature_quals>
    </INSDFeature>
    <INSDFeature>
     <INSDFeature_key>modified_base</INSDFeature_key>
     <INSDFeature_location>12</INSDFeature_location>
     <INSDFeature_quals>
      <INSDQualifier>
       <INSDQualifier_name>mod_base</INSDQualifier_name>
       <INSDQualifier_value>OTHER</INSDQualifier_value>
      </INSDQualifier>
      <INSDQualifier id="q6404">
       <INSDQualifier_name>note</INSDQualifier_name>
       <INSDQualifier_value>2&apos;-O-methyl nucleotide</INSDQualifier_value>
       <NonEnglishQualifier_value>2&apos;-O-甲基核苷酸
</NonEnglishQualifier_value>
      </INSDQualifier>
     </INSDFeature_quals>
    </INSDFeature>
    <INSDFeature>
     <INSDFeature_key>modified_base</INSDFeature_key>
     <INSDFeature_location>13</INSDFeature_location>
     <INSDFeature_quals>
      <INSDQualifier>
       <INSDQualifier_name>mod_base</INSDQualifier_name>
       <INSDQualifier_value>OTHER</INSDQualifier_value>
      </INSDQualifier>
      <INSDQualifier id="q6405">
       <INSDQualifier_name>note</INSDQualifier_name>
       <INSDQualifier_value>2&apos;-O-methyl nucleotide</INSDQualifier_value>
       <NonEnglishQualifier_value>2&apos;-O-甲基核苷酸
</NonEnglishQualifier_value>
      </INSDQualifier>
     </INSDFeature_quals>
    </INSDFeature>
    <INSDFeature>
     <INSDFeature_key>modified_base</INSDFeature_key>
     <INSDFeature_location>14</INSDFeature_location>
     <INSDFeature_quals>
```

```
        <INSDQualifier>
         <INSDQualifier_name>mod_base</INSDQualifier_name>
         <INSDQualifier_value>OTHER</INSDQualifier_value>
        </INSDQualifier>
        <INSDQualifier id="q6406">
         <INSDQualifier_name>note</INSDQualifier_name>
         <INSDQualifier_value>2&apos;-fluoro nucleotide</INSDQualifier_value>
         <NonEnglishQualifier_value>2&apos;-氟核苷酸</NonEnglishQualifier_value>
        </INSDQualifier>
       </INSDFeature_quals>
      </INSDFeature>
      <INSDFeature>
       <INSDFeature_key>modified_base</INSDFeature_key>
       <INSDFeature_location>15</INSDFeature_location>
       <INSDFeature_quals>
        <INSDQualifier>
         <INSDQualifier_name>mod_base</INSDQualifier_name>
         <INSDQualifier_value>OTHER</INSDQualifier_value>
        </INSDQualifier>
        <INSDQualifier id="q6407">
         <INSDQualifier_name>note</INSDQualifier_name>
         <INSDQualifier_value>2&apos;-O-methyl nucleotide</INSDQualifier_value>
         <NonEnglishQualifier_value>2&apos;-O-甲基核苷酸
</NonEnglishQualifier_value>
        </INSDQualifier>
       </INSDFeature_quals>
      </INSDFeature>
      <INSDFeature>
       <INSDFeature_key>modified_base</INSDFeature_key>
       <INSDFeature_location>16</INSDFeature_location>
       <INSDFeature_quals>
        <INSDQualifier>
         <INSDQualifier_name>mod_base</INSDQualifier_name>
         <INSDQualifier_value>OTHER</INSDQualifier_value>
        </INSDQualifier>
        <INSDQualifier id="q6408">
         <INSDQualifier_name>note</INSDQualifier_name>
         <INSDQualifier_value>2&apos;-O-methyl nucleotide</INSDQualifier_value>
         <NonEnglishQualifier_value>2&apos;-O-甲基核苷酸
</NonEnglishQualifier_value>
```

```
      </INSDQualifier>
     </INSDFeature_quals>
    </INSDFeature>
    <INSDFeature>
     <INSDFeature_key>modified_base</INSDFeature_key>
     <INSDFeature_location>17</INSDFeature_location>
     <INSDFeature_quals>
      <INSDQualifier>
       <INSDQualifier_name>mod_base</INSDQualifier_name>
       <INSDQualifier_value>OTHER</INSDQualifier_value>
      </INSDQualifier>
      <INSDQualifier id="q6409">
       <INSDQualifier_name>note</INSDQualifier_name>
       <INSDQualifier_value>2&apos;-O-methyl nucleotide</INSDQualifier_value>
       <NonEnglishQualifier_value>2&apos;-O-甲基核苷酸
</NonEnglishQualifier_value>
      </INSDQualifier>
     </INSDFeature_quals>
    </INSDFeature>
    <INSDFeature>
     <INSDFeature_key>modified_base</INSDFeature_key>
     <INSDFeature_location>18</INSDFeature_location>
     <INSDFeature_quals>
      <INSDQualifier>
       <INSDQualifier_name>mod_base</INSDQualifier_name>
       <INSDQualifier_value>OTHER</INSDQualifier_value>
      </INSDQualifier>
      <INSDQualifier id="q6410">
       <INSDQualifier_name>note</INSDQualifier_name>
       <INSDQualifier_value>2&apos;-O-methyl nucleotide</INSDQualifier_value>
       <NonEnglishQualifier_value>2&apos;-O-甲基核苷酸
</NonEnglishQualifier_value>
      </INSDQualifier>
     </INSDFeature_quals>
    </INSDFeature>
    <INSDFeature>
     <INSDFeature_key>modified_base</INSDFeature_key>
     <INSDFeature_location>19</INSDFeature_location>
     <INSDFeature_quals>
```

```
        <INSDQualifier>
         <INSDQualifier_name>mod_base</INSDQualifier_name>
         <INSDQualifier_value>OTHER</INSDQualifier_value>
        </INSDQualifier>
        <INSDQualifier id="q6411">
         <INSDQualifier_name>note</INSDQualifier_name>
         <INSDQualifier_value>2&apos;-O-methyl nucleotide</INSDQualifier_value>
         <NonEnglishQualifier_value>2&apos;-O-甲基核苷酸
</NonEnglishQualifier_value>
        </INSDQualifier>
       </INSDFeature_quals>
      </INSDFeature>
      <INSDFeature>
       <INSDFeature_key>modified_base</INSDFeature_key>
       <INSDFeature_location>20</INSDFeature_location>
       <INSDFeature_quals>
        <INSDQualifier>
         <INSDQualifier_name>mod_base</INSDQualifier_name>
         <INSDQualifier_value>OTHER</INSDQualifier_value>
        </INSDQualifier>
        <INSDQualifier id="q6412">
         <INSDQualifier_name>note</INSDQualifier_name>
         <INSDQualifier_value>2&apos;-O-methyl nucleotide
phosphorothioate</INSDQualifier_value>
         <NonEnglishQualifier_value>2&apos;-O-甲基核苷酸硫代磷酸酯
</NonEnglishQualifier_value>
        </INSDQualifier>
       </INSDFeature_quals>
      </INSDFeature>
      <INSDFeature>
       <INSDFeature_key>modified_base</INSDFeature_key>
       <INSDFeature_location>21</INSDFeature_location>
       <INSDFeature_quals>
        <INSDQualifier>
         <INSDQualifier_name>mod_base</INSDQualifier_name>
         <INSDQualifier_value>OTHER</INSDQualifier_value>
        </INSDQualifier>
        <INSDQualifier id="q6413">
         <INSDQualifier_name>note</INSDQualifier_name>
```

```
        <INSDQualifier_value>2&apos;-O-methyl nucleotide
phosphorothioate</INSDQualifier_value>
        <NonEnglishQualifier_value>2&apos;-O-甲基核苷酸硫代磷酸酯
</NonEnglishQualifier_value>
       </INSDQualifier>
      </INSDFeature_quals>
     </INSDFeature>
     <INSDFeature>
      <INSDFeature_key>modified_base</INSDFeature_key>
      <INSDFeature_location>22</INSDFeature_location>
      <INSDFeature_quals>
       <INSDQualifier>
        <INSDQualifier_name>mod_base</INSDQualifier_name>
        <INSDQualifier_value>OTHER</INSDQualifier_value>
       </INSDQualifier>
       <INSDQualifier id="q6414">
        <INSDQualifier_name>note</INSDQualifier_name>
        <INSDQualifier_value>2&apos;-O-methyl nucleotide</INSDQualifier_value>
        <NonEnglishQualifier_value>2&apos;-O-甲基核苷酸
</NonEnglishQualifier_value>
       </INSDQualifier>
      </INSDFeature_quals>
     </INSDFeature>
    </INSDSeq_feature-table>
    <INSDSeq_sequence>tcttggtgagcaccaacacagg</INSDSeq_sequence>
   </INSDSeq>
  </SequenceData>
  <SequenceData sequenceIDNumber="593">
   <INSDSeq>
    <INSDSeq_length>36</INSDSeq_length>
    <INSDSeq_moltype>RNA</INSDSeq_moltype>
    <INSDSeq_division>PAT</INSDSeq_division>
    <INSDSeq_feature-table>
     <INSDFeature>
      <INSDFeature_key>source</INSDFeature_key>
      <INSDFeature_location>1..36</INSDFeature_location>
      <INSDFeature_quals>
       <INSDQualifier>
        <INSDQualifier_name>mol_type</INSDQualifier_name>
```

```
        <INSDQualifier_value>other RNA</INSDQualifier_value>
       </INSDQualifier>
       <INSDQualifier id="q6415">
        <INSDQualifier_name>organism</INSDQualifier_name>
        <INSDQualifier_value>synthetic construct</INSDQualifier_value>
        <NonEnglishQualifier_value>合成構築體</NonEnglishQualifier_value>
       </INSDQualifier>
      </INSDFeature_quals>
     </INSDFeature>
     <INSDFeature>
      <INSDFeature_key>modified_base</INSDFeature_key>
      <INSDFeature_location>1</INSDFeature_location>
      <INSDFeature_quals>
       <INSDQualifier>
        <INSDQualifier_name>mod_base</INSDQualifier_name>
        <INSDQualifier_value>OTHER</INSDQualifier_value>
       </INSDQualifier>
       <INSDQualifier id="q6416">
        <INSDQualifier_name>note</INSDQualifier_name>
        <INSDQualifier_value>2&apos;-O-methyl nucleotide
phosphorothioate</INSDQualifier_value>
        <NonEnglishQualifier_value>2&apos;-O-甲基核苷酸硫代磷酸酯
</NonEnglishQualifier_value>
       </INSDQualifier>
      </INSDFeature_quals>
     </INSDFeature>
     <INSDFeature>
      <INSDFeature_key>modified_base</INSDFeature_key>
      <INSDFeature_location>2</INSDFeature_location>
      <INSDFeature_quals>
       <INSDQualifier>
        <INSDQualifier_name>mod_base</INSDQualifier_name>
        <INSDQualifier_value>OTHER</INSDQualifier_value>
       </INSDQualifier>
       <INSDQualifier id="q6417">
        <INSDQualifier_name>note</INSDQualifier_name>
        <INSDQualifier_value>2&apos;-O-methyl nucleotide</INSDQualifier_value>
        <NonEnglishQualifier_value>2&apos;-O-甲基核苷酸
</NonEnglishQualifier_value>
```

```
      </INSDQualifier>
     </INSDFeature_quals>
    </INSDFeature>
    <INSDFeature>
     <INSDFeature_key>modified_base</INSDFeature_key>
     <INSDFeature_location>3</INSDFeature_location>
     <INSDFeature_quals>
      <INSDQualifier>
       <INSDQualifier_name>mod_base</INSDQualifier_name>
       <INSDQualifier_value>OTHER</INSDQualifier_value>
      </INSDQualifier>
      <INSDQualifier id="q6418">
       <INSDQualifier_name>note</INSDQualifier_name>
       <INSDQualifier_value>2&apos;-O-methyl nucleotide</INSDQualifier_value>
       <NonEnglishQualifier_value>2&apos;-O-甲基核苷酸
</NonEnglishQualifier_value>
      </INSDQualifier>
     </INSDFeature_quals>
    </INSDFeature>
    <INSDFeature>
     <INSDFeature_key>modified_base</INSDFeature_key>
     <INSDFeature_location>4</INSDFeature_location>
     <INSDFeature_quals>
      <INSDQualifier>
       <INSDQualifier_name>mod_base</INSDQualifier_name>
       <INSDQualifier_value>OTHER</INSDQualifier_value>
      </INSDQualifier>
      <INSDQualifier id="q6419">
       <INSDQualifier_name>note</INSDQualifier_name>
       <INSDQualifier_value>2&apos;-O-methyl nucleotide</INSDQualifier_value>
       <NonEnglishQualifier_value>2&apos;-O-甲基核苷酸
</NonEnglishQualifier_value>
      </INSDQualifier>
     </INSDFeature_quals>
    </INSDFeature>
    <INSDFeature>
     <INSDFeature_key>modified_base</INSDFeature_key>
     <INSDFeature_location>5</INSDFeature_location>
     <INSDFeature_quals>
```

```
        <INSDQualifier>
         <INSDQualifier_name>mod_base</INSDQualifier_name>
         <INSDQualifier_value>OTHER</INSDQualifier_value>
        </INSDQualifier>
        <INSDQualifier id="q6420">
         <INSDQualifier_name>note</INSDQualifier_name>
         <INSDQualifier_value>2&apos;-O-methyl nucleotide</INSDQualifier_value>
         <NonEnglishQualifier_value>2&apos;-O-甲基核苷酸
</NonEnglishQualifier_value>
        </INSDQualifier>
       </INSDFeature_quals>
      </INSDFeature>
      <INSDFeature>
       <INSDFeature_key>modified_base</INSDFeature_key>
       <INSDFeature_location>6</INSDFeature_location>
       <INSDFeature_quals>
        <INSDQualifier>
         <INSDQualifier_name>mod_base</INSDQualifier_name>
         <INSDQualifier_value>OTHER</INSDQualifier_value>
        </INSDQualifier>
        <INSDQualifier id="q6421">
         <INSDQualifier_name>note</INSDQualifier_name>
         <INSDQualifier_value>2&apos;-O-methyl nucleotide</INSDQualifier_value>
         <NonEnglishQualifier_value>2&apos;-O-甲基核苷酸
</NonEnglishQualifier_value>
        </INSDQualifier>
       </INSDFeature_quals>
      </INSDFeature>
      <INSDFeature>
       <INSDFeature_key>modified_base</INSDFeature_key>
       <INSDFeature_location>7</INSDFeature_location>
       <INSDFeature_quals>
        <INSDQualifier>
         <INSDQualifier_name>mod_base</INSDQualifier_name>
         <INSDQualifier_value>OTHER</INSDQualifier_value>
        </INSDQualifier>
        <INSDQualifier id="q6422">
         <INSDQualifier_name>note</INSDQualifier_name>
         <INSDQualifier_value>2&apos;-O-methyl nucleotide</INSDQualifier_value>
```

```
        <NonEnglishQualifier_value>2&apos;-O-甲基核苷酸
</NonEnglishQualifier_value>
       </INSDQualifier>
      </INSDFeature_quals>
     </INSDFeature>
     <INSDFeature>
      <INSDFeature_key>modified_base</INSDFeature_key>
      <INSDFeature_location>8</INSDFeature_location>
      <INSDFeature_quals>
       <INSDQualifier>
        <INSDQualifier_name>mod_base</INSDQualifier_name>
        <INSDQualifier_value>OTHER</INSDQualifier_value>
       </INSDQualifier>
       <INSDQualifier id="q6423">
        <INSDQualifier_name>note</INSDQualifier_name>
        <INSDQualifier_value>2&apos;-fluoro nucleotide</INSDQualifier_value>
        <NonEnglishQualifier_value>2&apos;-氟核苷酸</NonEnglishQualifier_value>
       </INSDQualifier>
      </INSDFeature_quals>
     </INSDFeature>
     <INSDFeature>
      <INSDFeature_key>modified_base</INSDFeature_key>
      <INSDFeature_location>9</INSDFeature_location>
      <INSDFeature_quals>
       <INSDQualifier>
        <INSDQualifier_name>mod_base</INSDQualifier_name>
        <INSDQualifier_value>OTHER</INSDQualifier_value>
       </INSDQualifier>
       <INSDQualifier id="q6424">
        <INSDQualifier_name>note</INSDQualifier_name>
        <INSDQualifier_value>2&apos;-fluoro nucleotide</INSDQualifier_value>
        <NonEnglishQualifier_value>2&apos;-氟核苷酸</NonEnglishQualifier_value>
       </INSDQualifier>
      </INSDFeature_quals>
     </INSDFeature>
     <INSDFeature>
      <INSDFeature_key>modified_base</INSDFeature_key>
      <INSDFeature_location>10</INSDFeature_location>
      <INSDFeature_quals>
```

```
      <INSDQualifier>
       <INSDQualifier_name>mod_base</INSDQualifier_name>
       <INSDQualifier_value>OTHER</INSDQualifier_value>
      </INSDQualifier>
      <INSDQualifier id="q6425">
       <INSDQualifier_name>note</INSDQualifier_name>
       <INSDQualifier_value>2&apos;-fluoro nucleotide</INSDQualifier_value>
       <NonEnglishQualifier_value>2&apos;-氟核苷酸</NonEnglishQualifier_value>
      </INSDQualifier>
     </INSDFeature_quals>
    </INSDFeature>
    <INSDFeature>
     <INSDFeature_key>modified_base</INSDFeature_key>
     <INSDFeature_location>11</INSDFeature_location>
     <INSDFeature_quals>
      <INSDQualifier>
       <INSDQualifier_name>mod_base</INSDQualifier_name>
       <INSDQualifier_value>OTHER</INSDQualifier_value>
      </INSDQualifier>
      <INSDQualifier id="q6426">
       <INSDQualifier_name>note</INSDQualifier_name>
       <INSDQualifier_value>2&apos;-fluoro nucleotide</INSDQualifier_value>
       <NonEnglishQualifier_value>2&apos;-氟核苷酸</NonEnglishQualifier_value>
      </INSDQualifier>
     </INSDFeature_quals>
    </INSDFeature>
    <INSDFeature>
     <INSDFeature_key>modified_base</INSDFeature_key>
     <INSDFeature_location>12</INSDFeature_location>
     <INSDFeature_quals>
      <INSDQualifier>
       <INSDQualifier_name>mod_base</INSDQualifier_name>
       <INSDQualifier_value>OTHER</INSDQualifier_value>
      </INSDQualifier>
      <INSDQualifier id="q6427">
       <INSDQualifier_name>note</INSDQualifier_name>
       <INSDQualifier_value>2&apos;-O-methyl nucleotide</INSDQualifier_value>
       <NonEnglishQualifier_value>2&apos;-O-甲基核苷酸
</NonEnglishQualifier_value>
```

```
      </INSDQualifier>
     </INSDFeature_quals>
    </INSDFeature>
    <INSDFeature>
     <INSDFeature_key>modified_base</INSDFeature_key>
     <INSDFeature_location>13</INSDFeature_location>
     <INSDFeature_quals>
      <INSDQualifier>
       <INSDQualifier_name>mod_base</INSDQualifier_name>
       <INSDQualifier_value>OTHER</INSDQualifier_value>
      </INSDQualifier>
      <INSDQualifier id="q6428">
       <INSDQualifier_name>note</INSDQualifier_name>
       <INSDQualifier_value>2&apos;-O-methyl nucleotide</INSDQualifier_value>
       <NonEnglishQualifier_value>2&apos;-O-甲基核苷酸
</NonEnglishQualifier_value>
      </INSDQualifier>
     </INSDFeature_quals>
    </INSDFeature>
    <INSDFeature>
     <INSDFeature_key>modified_base</INSDFeature_key>
     <INSDFeature_location>14</INSDFeature_location>
     <INSDFeature_quals>
      <INSDQualifier>
       <INSDQualifier_name>mod_base</INSDQualifier_name>
       <INSDQualifier_value>OTHER</INSDQualifier_value>
      </INSDQualifier>
      <INSDQualifier id="q6429">
       <INSDQualifier_name>note</INSDQualifier_name>
       <INSDQualifier_value>2&apos;-O-methyl nucleotide</INSDQualifier_value>
       <NonEnglishQualifier_value>2&apos;-O-甲基核苷酸
</NonEnglishQualifier_value>
      </INSDQualifier>
     </INSDFeature_quals>
    </INSDFeature>
    <INSDFeature>
     <INSDFeature_key>modified_base</INSDFeature_key>
     <INSDFeature_location>15</INSDFeature_location>
     <INSDFeature_quals>
```

```
        <INSDQualifier>
         <INSDQualifier_name>mod_base</INSDQualifier_name>
         <INSDQualifier_value>OTHER</INSDQualifier_value>
        </INSDQualifier>
        <INSDQualifier id="q6430">
         <INSDQualifier_name>note</INSDQualifier_name>
         <INSDQualifier_value>2&apos;-O-methyl nucleotide</INSDQualifier_value>
         <NonEnglishQualifier_value>2&apos;-O-甲基核苷酸
</NonEnglishQualifier_value>
        </INSDQualifier>
       </INSDFeature_quals>
      </INSDFeature>
      <INSDFeature>
       <INSDFeature_key>modified_base</INSDFeature_key>
       <INSDFeature_location>16</INSDFeature_location>
       <INSDFeature_quals>
        <INSDQualifier>
         <INSDQualifier_name>mod_base</INSDQualifier_name>
         <INSDQualifier_value>OTHER</INSDQualifier_value>
        </INSDQualifier>
        <INSDQualifier id="q6431">
         <INSDQualifier_name>note</INSDQualifier_name>
         <INSDQualifier_value>2&apos;-O-methyl nucleotide</INSDQualifier_value>
         <NonEnglishQualifier_value>2&apos;-O-甲基核苷酸
</NonEnglishQualifier_value>
        </INSDQualifier>
       </INSDFeature_quals>
      </INSDFeature>
      <INSDFeature>
       <INSDFeature_key>modified_base</INSDFeature_key>
       <INSDFeature_location>17</INSDFeature_location>
       <INSDFeature_quals>
        <INSDQualifier>
         <INSDQualifier_name>mod_base</INSDQualifier_name>
         <INSDQualifier_value>OTHER</INSDQualifier_value>
        </INSDQualifier>
        <INSDQualifier id="q6432">
         <INSDQualifier_name>note</INSDQualifier_name>
         <INSDQualifier_value>2&apos;-O-methyl nucleotide</INSDQualifier_value>
```

```
        <NonEnglishQualifier_value>2&apos;-O-甲基核苷酸
</NonEnglishQualifier_value>
       </INSDQualifier>
      </INSDFeature_quals>
     </INSDFeature>
     <INSDFeature>
      <INSDFeature_key>modified_base</INSDFeature_key>
      <INSDFeature_location>18</INSDFeature_location>
      <INSDFeature_quals>
       <INSDQualifier>
        <INSDQualifier_name>mod_base</INSDQualifier_name>
        <INSDQualifier_value>OTHER</INSDQualifier_value>
       </INSDQualifier>
       <INSDQualifier id="q6433">
        <INSDQualifier_name>note</INSDQualifier_name>
        <INSDQualifier_value>2&apos;-O-methyl nucleotide</INSDQualifier_value>
        <NonEnglishQualifier_value>2&apos;-O-甲基核苷酸
</NonEnglishQualifier_value>
       </INSDQualifier>
      </INSDFeature_quals>
     </INSDFeature>
     <INSDFeature>
      <INSDFeature_key>modified_base</INSDFeature_key>
      <INSDFeature_location>19</INSDFeature_location>
      <INSDFeature_quals>
       <INSDQualifier>
        <INSDQualifier_name>mod_base</INSDQualifier_name>
        <INSDQualifier_value>OTHER</INSDQualifier_value>
       </INSDQualifier>
       <INSDQualifier id="q6434">
        <INSDQualifier_name>note</INSDQualifier_name>
        <INSDQualifier_value>2&apos;-O-methyl nucleotide</INSDQualifier_value>
        <NonEnglishQualifier_value>2&apos;-O-甲基核苷酸
</NonEnglishQualifier_value>
       </INSDQualifier>
      </INSDFeature_quals>
     </INSDFeature>
     <INSDFeature>
      <INSDFeature_key>modified_base</INSDFeature_key>
```

```
      <INSDFeature_location>20</INSDFeature_location>
      <INSDFeature_quals>
       <INSDQualifier>
        <INSDQualifier_name>mod_base</INSDQualifier_name>
        <INSDQualifier_value>OTHER</INSDQualifier_value>
       </INSDQualifier>
       <INSDQualifier id="q6435">
        <INSDQualifier_name>note</INSDQualifier_name>
        <INSDQualifier_value>2&apos;-O-methyl nucleotide</INSDQualifier_value>
        <NonEnglishQualifier_value>2&apos;-O-甲基核苷酸
</NonEnglishQualifier_value>
       </INSDQualifier>
      </INSDFeature_quals>
     </INSDFeature>
     <INSDFeature>
      <INSDFeature_key>modified_base</INSDFeature_key>
      <INSDFeature_location>21</INSDFeature_location>
      <INSDFeature_quals>
       <INSDQualifier>
        <INSDQualifier_name>mod_base</INSDQualifier_name>
        <INSDQualifier_value>OTHER</INSDQualifier_value>
       </INSDQualifier>
       <INSDQualifier id="q6436">
        <INSDQualifier_name>note</INSDQualifier_name>
        <INSDQualifier_value>2&apos;-O-methyl nucleotide</INSDQualifier_value>
        <NonEnglishQualifier_value>2&apos;-O-甲基核苷酸
</NonEnglishQualifier_value>
       </INSDQualifier>
      </INSDFeature_quals>
     </INSDFeature>
     <INSDFeature>
      <INSDFeature_key>modified_base</INSDFeature_key>
      <INSDFeature_location>22</INSDFeature_location>
      <INSDFeature_quals>
       <INSDQualifier>
        <INSDQualifier_name>mod_base</INSDQualifier_name>
        <INSDQualifier_value>OTHER</INSDQualifier_value>
       </INSDQualifier>
       <INSDQualifier id="q6437">
```

```
        <INSDQualifier_name>note</INSDQualifier_name>
        <INSDQualifier_value>2&apos;-O-methyl nucleotide</INSDQualifier_value>
        <NonEnglishQualifier_value>2&apos;-O-甲基核苷酸
</NonEnglishQualifier_value>
       </INSDQualifier>
      </INSDFeature_quals>
     </INSDFeature>
     <INSDFeature>
      <INSDFeature_key>modified_base</INSDFeature_key>
      <INSDFeature_location>23</INSDFeature_location>
      <INSDFeature_quals>
       <INSDQualifier>
        <INSDQualifier_name>mod_base</INSDQualifier_name>
        <INSDQualifier_value>OTHER</INSDQualifier_value>
       </INSDQualifier>
       <INSDQualifier id="q6438">
        <INSDQualifier_name>note</INSDQualifier_name>
        <INSDQualifier_value>2&apos;-O-methyl nucleotide</INSDQualifier_value>
        <NonEnglishQualifier_value>2&apos;-O-甲基核苷酸
</NonEnglishQualifier_value>
       </INSDQualifier>
      </INSDFeature_quals>
     </INSDFeature>
     <INSDFeature>
      <INSDFeature_key>modified_base</INSDFeature_key>
      <INSDFeature_location>24</INSDFeature_location>
      <INSDFeature_quals>
       <INSDQualifier>
        <INSDQualifier_name>mod_base</INSDQualifier_name>
        <INSDQualifier_value>OTHER</INSDQualifier_value>
       </INSDQualifier>
       <INSDQualifier id="q6439">
        <INSDQualifier_name>note</INSDQualifier_name>
        <INSDQualifier_value>2&apos;-O-methyl nucleotide</INSDQualifier_value>
        <NonEnglishQualifier_value>2&apos;-O-甲基核苷酸
</NonEnglishQualifier_value>
       </INSDQualifier>
      </INSDFeature_quals>
     </INSDFeature>
```

```
      <INSDFeature>
       <INSDFeature_key>modified_base</INSDFeature_key>
       <INSDFeature_location>25</INSDFeature_location>
       <INSDFeature_quals>
        <INSDQualifier>
         <INSDQualifier_name>mod_base</INSDQualifier_name>
         <INSDQualifier_value>OTHER</INSDQualifier_value>
        </INSDQualifier>
        <INSDQualifier id="q6440">
         <INSDQualifier_name>note</INSDQualifier_name>
         <INSDQualifier_value>2&apos;-O-methyl nucleotide</INSDQualifier_value>
         <NonEnglishQualifier_value>2&apos;-O-甲基核苷酸
</NonEnglishQualifier_value>
        </INSDQualifier>
       </INSDFeature_quals>
      </INSDFeature>
      <INSDFeature>
       <INSDFeature_key>modified_base</INSDFeature_key>
       <INSDFeature_location>26</INSDFeature_location>
       <INSDFeature_quals>
        <INSDQualifier>
         <INSDQualifier_name>mod_base</INSDQualifier_name>
         <INSDQualifier_value>OTHER</INSDQualifier_value>
        </INSDQualifier>
        <INSDQualifier id="q6441">
         <INSDQualifier_name>note</INSDQualifier_name>
         <INSDQualifier_value>2&apos;-O-methyl nucleotide</INSDQualifier_value>
         <NonEnglishQualifier_value>2&apos;-O-甲基核苷酸
</NonEnglishQualifier_value>
        </INSDQualifier>
       </INSDFeature_quals>
      </INSDFeature>
      <INSDFeature>
       <INSDFeature_key>modified_base</INSDFeature_key>
       <INSDFeature_location>27</INSDFeature_location>
       <INSDFeature_quals>
        <INSDQualifier>
         <INSDQualifier_name>mod_base</INSDQualifier_name>
         <INSDQualifier_value>OTHER</INSDQualifier_value>
```

```
      </INSDQualifier>
      <INSDQualifier id="q6442">
       <INSDQualifier_name>note</INSDQualifier_name>
       <INSDQualifier_value>2&apos;-O-methyl nucleotide</INSDQualifier_value>
       <NonEnglishQualifier_value>2&apos;-O-甲基核苷酸
</NonEnglishQualifier_value>
      </INSDQualifier>
     </INSDFeature_quals>
    </INSDFeature>
    <INSDFeature>
     <INSDFeature_key>modified_base</INSDFeature_key>
     <INSDFeature_location>28</INSDFeature_location>
     <INSDFeature_quals>
      <INSDQualifier>
       <INSDQualifier_name>mod_base</INSDQualifier_name>
       <INSDQualifier_value>OTHER</INSDQualifier_value>
      </INSDQualifier>
      <INSDQualifier id="q6443">
       <INSDQualifier_name>note</INSDQualifier_name>
       <INSDQualifier_value>2&apos;-aminodiethoxymethanol-Adenine-N-
acetylgalactosamine</INSDQualifier_value>
       <NonEnglishQualifier_value>2&apos;-胺基二乙氧基甲醇-腺嘌呤-N-乙醯基半乳糖
胺</NonEnglishQualifier_value>
      </INSDQualifier>
     </INSDFeature_quals>
    </INSDFeature>
    <INSDFeature>
     <INSDFeature_key>modified_base</INSDFeature_key>
     <INSDFeature_location>29</INSDFeature_location>
     <INSDFeature_quals>
      <INSDQualifier>
       <INSDQualifier_name>mod_base</INSDQualifier_name>
       <INSDQualifier_value>OTHER</INSDQualifier_value>
      </INSDQualifier>
      <INSDQualifier id="q6444">
       <INSDQualifier_name>note</INSDQualifier_name>
       <INSDQualifier_value>2&apos;-aminodiethoxymethanol-Adenine-N-
acetylgalactosamine</INSDQualifier_value>
       <NonEnglishQualifier_value>2&apos;-胺基二乙氧基甲醇-腺嘌呤-N-乙醯基半乳糖
胺</NonEnglishQualifier_value>
```

```
      </INSDQualifier>
     </INSDFeature_quals>
    </INSDFeature>
    <INSDFeature>
     <INSDFeature_key>modified_base</INSDFeature_key>
     <INSDFeature_location>30</INSDFeature_location>
     <INSDFeature_quals>
      <INSDQualifier>
       <INSDQualifier_name>mod_base</INSDQualifier_name>
       <INSDQualifier_value>OTHER</INSDQualifier_value>
      </INSDQualifier>
      <INSDQualifier id="q6445">
       <INSDQualifier_name>note</INSDQualifier_name>
       <INSDQualifier_value>2&apos;-aminodiethoxymethanol-Adenine-N-
acetylgalactosamine</INSDQualifier_value>
       <NonEnglishQualifier_value>2&apos;-胺基二乙氧基甲醇-腺嘌呤-N-乙醯基半乳糖
胺</NonEnglishQualifier_value>
      </INSDQualifier>
     </INSDFeature_quals>
    </INSDFeature>
    <INSDFeature>
     <INSDFeature_key>modified_base</INSDFeature_key>
     <INSDFeature_location>31</INSDFeature_location>
     <INSDFeature_quals>
      <INSDQualifier>
       <INSDQualifier_name>mod_base</INSDQualifier_name>
       <INSDQualifier_value>OTHER</INSDQualifier_value>
      </INSDQualifier>
      <INSDQualifier id="q6446">
       <INSDQualifier_name>note</INSDQualifier_name>
       <INSDQualifier_value>2&apos;-O-methyl nucleotide</INSDQualifier_value>
       <NonEnglishQualifier_value>2&apos;-O-甲基核苷酸
</NonEnglishQualifier_value>
      </INSDQualifier>
     </INSDFeature_quals>
    </INSDFeature>
    <INSDFeature>
     <INSDFeature_key>modified_base</INSDFeature_key>
     <INSDFeature_location>32</INSDFeature_location>
```

```
      <INSDFeature_quals>
       <INSDQualifier>
        <INSDQualifier_name>mod_base</INSDQualifier_name>
        <INSDQualifier_value>OTHER</INSDQualifier_value>
       </INSDQualifier>
       <INSDQualifier id="q6447">
        <INSDQualifier_name>note</INSDQualifier_name>
        <INSDQualifier_value>2&apos;-O-methyl nucleotide</INSDQualifier_value>
        <NonEnglishQualifier_value>2&apos;-O-甲基核苷酸
</NonEnglishQualifier_value>
       </INSDQualifier>
      </INSDFeature_quals>
     </INSDFeature>
     <INSDFeature>
      <INSDFeature_key>modified_base</INSDFeature_key>
      <INSDFeature_location>33</INSDFeature_location>
      <INSDFeature_quals>
       <INSDQualifier>
        <INSDQualifier_name>mod_base</INSDQualifier_name>
        <INSDQualifier_value>OTHER</INSDQualifier_value>
       </INSDQualifier>
       <INSDQualifier id="q6448">
        <INSDQualifier_name>note</INSDQualifier_name>
        <INSDQualifier_value>2&apos;-O-methyl nucleotide</INSDQualifier_value>
        <NonEnglishQualifier_value>2&apos;-O-甲基核苷酸
</NonEnglishQualifier_value>
       </INSDQualifier>
      </INSDFeature_quals>
     </INSDFeature>
     <INSDFeature>
      <INSDFeature_key>modified_base</INSDFeature_key>
      <INSDFeature_location>34</INSDFeature_location>
      <INSDFeature_quals>
       <INSDQualifier>
        <INSDQualifier_name>mod_base</INSDQualifier_name>
        <INSDQualifier_value>OTHER</INSDQualifier_value>
       </INSDQualifier>
       <INSDQualifier id="q6449">
        <INSDQualifier_name>note</INSDQualifier_name>
```

```
        <INSDQualifier_value>2&apos;-O-methyl nucleotide</INSDQualifier_value>
        <NonEnglishQualifier_value>2&apos;-O-甲基核苷酸
</NonEnglishQualifier_value>
      </INSDQualifier>
     </INSDFeature_quals>
    </INSDFeature>
    <INSDFeature>
     <INSDFeature_key>modified_base</INSDFeature_key>
     <INSDFeature_location>35</INSDFeature_location>
     <INSDFeature_quals>
      <INSDQualifier>
       <INSDQualifier_name>mod_base</INSDQualifier_name>
       <INSDQualifier_value>OTHER</INSDQualifier_value>
      </INSDQualifier>
      <INSDQualifier id="q6450">
       <INSDQualifier_name>note</INSDQualifier_name>
       <INSDQualifier_value>2&apos;-O-methyl nucleotide</INSDQualifier_value>
       <NonEnglishQualifier_value>2&apos;-O-甲基核苷酸
</NonEnglishQualifier_value>
      </INSDQualifier>
     </INSDFeature_quals>
    </INSDFeature>
    <INSDFeature>
     <INSDFeature_key>modified_base</INSDFeature_key>
     <INSDFeature_location>36</INSDFeature_location>
     <INSDFeature_quals>
      <INSDQualifier>
       <INSDQualifier_name>mod_base</INSDQualifier_name>
       <INSDQualifier_value>OTHER</INSDQualifier_value>
      </INSDQualifier>
      <INSDQualifier id="q6451">
       <INSDQualifier_name>note</INSDQualifier_name>
       <INSDQualifier_value>2&apos;-O-methyl nucleotide</INSDQualifier_value>
       <NonEnglishQualifier_value>2&apos;-O-甲基核苷酸
</NonEnglishQualifier_value>
      </INSDQualifier>
     </INSDFeature_quals>
    </INSDFeature>
   </INSDSeq_feature-table>
```

```
    <INSDSeq_sequence>tggtccatcatgaagaacaagcagccgaaaggctgc</INSDSeq_sequence>
   </INSDSeq>
  </SequenceData>
  <SequenceData sequenceIDNumber="594">
   <INSDSeq>
    <INSDSeq_length>22</INSDSeq_length>
    <INSDSeq_moltype>RNA</INSDSeq_moltype>
    <INSDSeq_division>PAT</INSDSeq_division>
    <INSDSeq_feature-table>
     <INSDFeature>
      <INSDFeature_key>source</INSDFeature_key>
      <INSDFeature_location>1..22</INSDFeature_location>
      <INSDFeature_quals>
       <INSDQualifier>
        <INSDQualifier_name>mol_type</INSDQualifier_name>
        <INSDQualifier_value>other RNA</INSDQualifier_value>
       </INSDQualifier>
       <INSDQualifier id="q6452">
        <INSDQualifier_name>organism</INSDQualifier_name>
        <INSDQualifier_value>synthetic construct</INSDQualifier_value>
        <NonEnglishQualifier_value>合成構築體</NonEnglishQualifier_value>
       </INSDQualifier>
      </INSDFeature_quals>
     </INSDFeature>
     <INSDFeature>
      <INSDFeature_key>modified_base</INSDFeature_key>
      <INSDFeature_location>1</INSDFeature_location>
      <INSDFeature_quals>
       <INSDQualifier>
        <INSDQualifier_name>mod_base</INSDQualifier_name>
        <INSDQualifier_value>OTHER</INSDQualifier_value>
       </INSDQualifier>
       <INSDQualifier id="q6453">
        <INSDQualifier_name>note</INSDQualifier_name>
        <INSDQualifier_value>4&apos;-O-monomethylphosphonate-2&apos;-O-methyl-
modified nucleotide</INSDQualifier_value>
        <NonEnglishQualifier_value>4&apos;-O-單甲基膦酸酯-2&apos;-O-甲基修飾之核
苷酸</NonEnglishQualifier_value>
       </INSDQualifier>
```

```
      </INSDFeature_quals>
     </INSDFeature>
     <INSDFeature>
      <INSDFeature_key>modified_base</INSDFeature_key>
      <INSDFeature_location>2</INSDFeature_location>
      <INSDFeature_quals>
       <INSDQualifier>
        <INSDQualifier_name>mod_base</INSDQualifier_name>
        <INSDQualifier_value>OTHER</INSDQualifier_value>
       </INSDQualifier>
       <INSDQualifier id="q6454">
        <INSDQualifier_name>note</INSDQualifier_name>
        <INSDQualifier_value>2&apos;-fluoro nucleotide
phosphorothioate</INSDQualifier_value>
        <NonEnglishQualifier_value>2&apos;-氟核苷酸硫代磷酸酯
</NonEnglishQualifier_value>
       </INSDQualifier>
      </INSDFeature_quals>
     </INSDFeature>
     <INSDFeature>
      <INSDFeature_key>modified_base</INSDFeature_key>
      <INSDFeature_location>3</INSDFeature_location>
      <INSDFeature_quals>
       <INSDQualifier>
        <INSDQualifier_name>mod_base</INSDQualifier_name>
        <INSDQualifier_value>OTHER</INSDQualifier_value>
       </INSDQualifier>
       <INSDQualifier id="q6455">
        <INSDQualifier_name>note</INSDQualifier_name>
        <INSDQualifier_value>2&apos;-fluoro nucleotide
phosphorothioate</INSDQualifier_value>
        <NonEnglishQualifier_value>2&apos;-氟核苷酸硫代磷酸酯
</NonEnglishQualifier_value>
       </INSDQualifier>
      </INSDFeature_quals>
     </INSDFeature>
     <INSDFeature>
      <INSDFeature_key>modified_base</INSDFeature_key>
      <INSDFeature_location>4</INSDFeature_location>
```

```
      <INSDFeature_quals>
       <INSDQualifier>
        <INSDQualifier_name>mod_base</INSDQualifier_name>
        <INSDQualifier_value>OTHER</INSDQualifier_value>
       </INSDQualifier>
       <INSDQualifier id="q6456">
        <INSDQualifier_name>note</INSDQualifier_name>
        <INSDQualifier_value>2&apos;-fluoro nucleotide</INSDQualifier_value>
        <NonEnglishQualifier_value>2&apos;-氟核苷酸</NonEnglishQualifier_value>
       </INSDQualifier>
      </INSDFeature_quals>
     </INSDFeature>
     <INSDFeature>
      <INSDFeature_key>modified_base</INSDFeature_key>
      <INSDFeature_location>5</INSDFeature_location>
      <INSDFeature_quals>
       <INSDQualifier>
        <INSDQualifier_name>mod_base</INSDQualifier_name>
        <INSDQualifier_value>OTHER</INSDQualifier_value>
       </INSDQualifier>
       <INSDQualifier id="q6457">
        <INSDQualifier_name>note</INSDQualifier_name>
        <INSDQualifier_value>2&apos;-fluoro nucleotide</INSDQualifier_value>
        <NonEnglishQualifier_value>2&apos;-氟核苷酸</NonEnglishQualifier_value>
       </INSDQualifier>
      </INSDFeature_quals>
     </INSDFeature>
     <INSDFeature>
      <INSDFeature_key>modified_base</INSDFeature_key>
      <INSDFeature_location>6</INSDFeature_location>
      <INSDFeature_quals>
       <INSDQualifier>
        <INSDQualifier_name>mod_base</INSDQualifier_name>
        <INSDQualifier_value>OTHER</INSDQualifier_value>
       </INSDQualifier>
       <INSDQualifier id="q6458">
        <INSDQualifier_name>note</INSDQualifier_name>
        <INSDQualifier_value>2&apos;-O-methyl nucleotide</INSDQualifier_value>
        <NonEnglishQualifier_value>2&apos;-O-甲基核苷酸
</NonEnglishQualifier_value>
```

```
      </INSDQualifier>
     </INSDFeature_quals>
    </INSDFeature>
    <INSDFeature>
     <INSDFeature_key>modified_base</INSDFeature_key>
     <INSDFeature_location>7</INSDFeature_location>
     <INSDFeature_quals>
      <INSDQualifier>
       <INSDQualifier_name>mod_base</INSDQualifier_name>
       <INSDQualifier_value>OTHER</INSDQualifier_value>
      </INSDQualifier>
      <INSDQualifier id="q6459">
       <INSDQualifier_name>note</INSDQualifier_name>
       <INSDQualifier_value>2&apos;-fluoro nucleotide</INSDQualifier_value>
       <NonEnglishQualifier_value>2&apos;-氟核苷酸</NonEnglishQualifier_value>
      </INSDQualifier>
     </INSDFeature_quals>
    </INSDFeature>
    <INSDFeature>
     <INSDFeature_key>modified_base</INSDFeature_key>
     <INSDFeature_location>8</INSDFeature_location>
     <INSDFeature_quals>
      <INSDQualifier>
       <INSDQualifier_name>mod_base</INSDQualifier_name>
       <INSDQualifier_value>OTHER</INSDQualifier_value>
      </INSDQualifier>
      <INSDQualifier id="q6460">
       <INSDQualifier_name>note</INSDQualifier_name>
       <INSDQualifier_value>2&apos;-O-methyl nucleotide</INSDQualifier_value>
       <NonEnglishQualifier_value>2&apos;-O-甲基核苷酸
</NonEnglishQualifier_value>
      </INSDQualifier>
     </INSDFeature_quals>
    </INSDFeature>
    <INSDFeature>
     <INSDFeature_key>modified_base</INSDFeature_key>
     <INSDFeature_location>9</INSDFeature_location>
     <INSDFeature_quals>
      <INSDQualifier>
```

```
        <INSDQualifier_name>mod_base</INSDQualifier_name>
        <INSDQualifier_value>OTHER</INSDQualifier_value>
       </INSDQualifier>
       <INSDQualifier id="q6461">
        <INSDQualifier_name>note</INSDQualifier_name>
        <INSDQualifier_value>2&apos;-O-methyl nucleotide</INSDQualifier_value>
        <NonEnglishQualifier_value>2&apos;-O-甲基核苷酸
</NonEnglishQualifier_value>
      </INSDQualifier>
     </INSDFeature_quals>
    </INSDFeature>
    <INSDFeature>
     <INSDFeature_key>modified_base</INSDFeature_key>
     <INSDFeature_location>10</INSDFeature_location>
     <INSDFeature_quals>
      <INSDQualifier>
       <INSDQualifier_name>mod_base</INSDQualifier_name>
       <INSDQualifier_value>OTHER</INSDQualifier_value>
      </INSDQualifier>
      <INSDQualifier id="q6462">
       <INSDQualifier_name>note</INSDQualifier_name>
       <INSDQualifier_value>2&apos;-fluoro nucleotide</INSDQualifier_value>
       <NonEnglishQualifier_value>2&apos;-氟核苷酸</NonEnglishQualifier_value>
      </INSDQualifier>
     </INSDFeature_quals>
    </INSDFeature>
    <INSDFeature>
     <INSDFeature_key>modified_base</INSDFeature_key>
     <INSDFeature_location>11</INSDFeature_location>
     <INSDFeature_quals>
      <INSDQualifier>
       <INSDQualifier_name>mod_base</INSDQualifier_name>
       <INSDQualifier_value>OTHER</INSDQualifier_value>
      </INSDQualifier>
      <INSDQualifier id="q6463">
       <INSDQualifier_name>note</INSDQualifier_name>
       <INSDQualifier_value>2&apos;-O-methyl nucleotide</INSDQualifier_value>
       <NonEnglishQualifier_value>2&apos;-O-甲基核苷酸
</NonEnglishQualifier_value>
```

```
      </INSDQualifier>
     </INSDFeature_quals>
    </INSDFeature>
    <INSDFeature>
     <INSDFeature_key>modified_base</INSDFeature_key>
     <INSDFeature_location>12</INSDFeature_location>
     <INSDFeature_quals>
      <INSDQualifier>
       <INSDQualifier_name>mod_base</INSDQualifier_name>
       <INSDQualifier_value>OTHER</INSDQualifier_value>
      </INSDQualifier>
      <INSDQualifier id="q6464">
       <INSDQualifier_name>note</INSDQualifier_name>
       <INSDQualifier_value>2&apos;-O-methyl nucleotide</INSDQualifier_value>
       <NonEnglishQualifier_value>2&apos;-O-甲基核苷酸
</NonEnglishQualifier_value>
      </INSDQualifier>
     </INSDFeature_quals>
    </INSDFeature>
    <INSDFeature>
     <INSDFeature_key>modified_base</INSDFeature_key>
     <INSDFeature_location>13</INSDFeature_location>
     <INSDFeature_quals>
      <INSDQualifier>
       <INSDQualifier_name>mod_base</INSDQualifier_name>
       <INSDQualifier_value>OTHER</INSDQualifier_value>
      </INSDQualifier>
      <INSDQualifier id="q6465">
       <INSDQualifier_name>note</INSDQualifier_name>
       <INSDQualifier_value>2&apos;-O-methyl nucleotide</INSDQualifier_value>
       <NonEnglishQualifier_value>2&apos;-O-甲基核苷酸
</NonEnglishQualifier_value>
      </INSDQualifier>
     </INSDFeature_quals>
    </INSDFeature>
    <INSDFeature>
     <INSDFeature_key>modified_base</INSDFeature_key>
     <INSDFeature_location>14</INSDFeature_location>
     <INSDFeature_quals>
```

```
        <INSDQualifier>
         <INSDQualifier_name>mod_base</INSDQualifier_name>
         <INSDQualifier_value>OTHER</INSDQualifier_value>
        </INSDQualifier>
        <INSDQualifier id="q6466">
         <INSDQualifier_name>note</INSDQualifier_name>
         <INSDQualifier_value>2&apos;-fluoro nucleotide</INSDQualifier_value>
         <NonEnglishQualifier_value>2&apos;-氟核苷酸</NonEnglishQualifier_value>
        </INSDQualifier>
       </INSDFeature_quals>
      </INSDFeature>
      <INSDFeature>
       <INSDFeature_key>modified_base</INSDFeature_key>
       <INSDFeature_location>15</INSDFeature_location>
       <INSDFeature_quals>
        <INSDQualifier>
         <INSDQualifier_name>mod_base</INSDQualifier_name>
         <INSDQualifier_value>OTHER</INSDQualifier_value>
        </INSDQualifier>
        <INSDQualifier id="q6467">
         <INSDQualifier_name>note</INSDQualifier_name>
         <INSDQualifier_value>2&apos;-O-methyl nucleotide</INSDQualifier_value>
         <NonEnglishQualifier_value>2&apos;-O-甲基核苷酸
</NonEnglishQualifier_value>
        </INSDQualifier>
       </INSDFeature_quals>
      </INSDFeature>
      <INSDFeature>
       <INSDFeature_key>modified_base</INSDFeature_key>
       <INSDFeature_location>16</INSDFeature_location>
       <INSDFeature_quals>
        <INSDQualifier>
         <INSDQualifier_name>mod_base</INSDQualifier_name>
         <INSDQualifier_value>OTHER</INSDQualifier_value>
        </INSDQualifier>
        <INSDQualifier id="q6468">
         <INSDQualifier_name>note</INSDQualifier_name>
         <INSDQualifier_value>2&apos;-O-methyl nucleotide</INSDQualifier_value>
         <NonEnglishQualifier_value>2&apos;-O-甲基核苷酸
</NonEnglishQualifier_value>
```

```
      </INSDQualifier>
     </INSDFeature_quals>
    </INSDFeature>
    <INSDFeature>
     <INSDFeature_key>modified_base</INSDFeature_key>
     <INSDFeature_location>17</INSDFeature_location>
     <INSDFeature_quals>
      <INSDQualifier>
       <INSDQualifier_name>mod_base</INSDQualifier_name>
       <INSDQualifier_value>OTHER</INSDQualifier_value>
      </INSDQualifier>
      <INSDQualifier id="q6469">
       <INSDQualifier_name>note</INSDQualifier_name>
       <INSDQualifier_value>2&apos;-O-methyl nucleotide</INSDQualifier_value>
       <NonEnglishQualifier_value>2&apos;-O-甲基核苷酸
</NonEnglishQualifier_value>
      </INSDQualifier>
     </INSDFeature_quals>
    </INSDFeature>
    <INSDFeature>
     <INSDFeature_key>modified_base</INSDFeature_key>
     <INSDFeature_location>18</INSDFeature_location>
     <INSDFeature_quals>
      <INSDQualifier>
       <INSDQualifier_name>mod_base</INSDQualifier_name>
       <INSDQualifier_value>OTHER</INSDQualifier_value>
      </INSDQualifier>
      <INSDQualifier id="q6470">
       <INSDQualifier_name>note</INSDQualifier_name>
       <INSDQualifier_value>2&apos;-O-methyl nucleotide</INSDQualifier_value>
       <NonEnglishQualifier_value>2&apos;-O-甲基核苷酸
</NonEnglishQualifier_value>
      </INSDQualifier>
     </INSDFeature_quals>
    </INSDFeature>
    <INSDFeature>
     <INSDFeature_key>modified_base</INSDFeature_key>
     <INSDFeature_location>19</INSDFeature_location>
     <INSDFeature_quals>
```

```
        <INSDQualifier>
         <INSDQualifier_name>mod_base</INSDQualifier_name>
         <INSDQualifier_value>OTHER</INSDQualifier_value>
        </INSDQualifier>
        <INSDQualifier id="q6471">
         <INSDQualifier_name>note</INSDQualifier_name>
         <INSDQualifier_value>2&apos;-O-methyl nucleotide</INSDQualifier_value>
         <NonEnglishQualifier_value>2&apos;-O-甲基核苷酸
</NonEnglishQualifier_value>
        </INSDQualifier>
       </INSDFeature_quals>
      </INSDFeature>
      <INSDFeature>
       <INSDFeature_key>modified_base</INSDFeature_key>
       <INSDFeature_location>20</INSDFeature_location>
       <INSDFeature_quals>
        <INSDQualifier>
         <INSDQualifier_name>mod_base</INSDQualifier_name>
         <INSDQualifier_value>OTHER</INSDQualifier_value>
        </INSDQualifier>
        <INSDQualifier id="q6472">
         <INSDQualifier_name>note</INSDQualifier_name>
         <INSDQualifier_value>2&apos;-O-methyl nucleotide
phosphorothioate</INSDQualifier_value>
         <NonEnglishQualifier_value>2&apos;-O-甲基核苷酸硫代磷酸酯
</NonEnglishQualifier_value>
        </INSDQualifier>
       </INSDFeature_quals>
      </INSDFeature>
      <INSDFeature>
       <INSDFeature_key>modified_base</INSDFeature_key>
       <INSDFeature_location>21</INSDFeature_location>
       <INSDFeature_quals>
        <INSDQualifier>
         <INSDQualifier_name>mod_base</INSDQualifier_name>
         <INSDQualifier_value>OTHER</INSDQualifier_value>
        </INSDQualifier>
        <INSDQualifier id="q6473">
         <INSDQualifier_name>note</INSDQualifier_name>
```

```
        <INSDQualifier_value>2&apos;-O-methyl nucleotide
phosphorothioate</INSDQualifier_value>
        <NonEnglishQualifier_value>2&apos;-O-甲基核苷酸硫代磷酸酯
</NonEnglishQualifier_value>
       </INSDQualifier>
      </INSDFeature_quals>
     </INSDFeature>
     <INSDFeature>
      <INSDFeature_key>modified_base</INSDFeature_key>
      <INSDFeature_location>22</INSDFeature_location>
      <INSDFeature_quals>
       <INSDQualifier>
        <INSDQualifier_name>mod_base</INSDQualifier_name>
        <INSDQualifier_value>OTHER</INSDQualifier_value>
       </INSDQualifier>
       <INSDQualifier id="q6474">
        <INSDQualifier_name>note</INSDQualifier_name>
        <INSDQualifier_value>2&apos;-O-methyl nucleotide</INSDQualifier_value>
        <NonEnglishQualifier_value>2&apos;-O-甲基核苷酸
</NonEnglishQualifier_value>
       </INSDQualifier>
      </INSDFeature_quals>
     </INSDFeature>
    </INSDSeq_feature-table>
    <INSDSeq_sequence>ttgttcttcatgatggaccagg</INSDSeq_sequence>
   </INSDSeq>
  </SequenceData>
  <SequenceData sequenceIDNumber="595">
   <INSDSeq>
    <INSDSeq_length>36</INSDSeq_length>
    <INSDSeq_moltype>RNA</INSDSeq_moltype>
    <INSDSeq_division>PAT</INSDSeq_division>
    <INSDSeq_feature-table>
     <INSDFeature>
      <INSDFeature_key>source</INSDFeature_key>
      <INSDFeature_location>1..36</INSDFeature_location>
      <INSDFeature_quals>
       <INSDQualifier>
        <INSDQualifier_name>mol_type</INSDQualifier_name>
```

```
        <INSDQualifier_value>other RNA</INSDQualifier_value>
       </INSDQualifier>
       <INSDQualifier id="q6475">
        <INSDQualifier_name>organism</INSDQualifier_name>
        <INSDQualifier_value>synthetic construct</INSDQualifier_value>
        <NonEnglishQualifier_value>合成構築體</NonEnglishQualifier_value>
       </INSDQualifier>
      </INSDFeature_quals>
     </INSDFeature>
     <INSDFeature>
      <INSDFeature_key>modified_base</INSDFeature_key>
      <INSDFeature_location>1</INSDFeature_location>
      <INSDFeature_quals>
       <INSDQualifier>
        <INSDQualifier_name>mod_base</INSDQualifier_name>
        <INSDQualifier_value>OTHER</INSDQualifier_value>
       </INSDQualifier>
       <INSDQualifier id="q6476">
        <INSDQualifier_name>note</INSDQualifier_name>
        <INSDQualifier_value>2&apos;-O-methyl nucleotide
phosphorothioate</INSDQualifier_value>
        <NonEnglishQualifier_value>2&apos;-O-甲基核苷酸硫代磷酸酯
</NonEnglishQualifier_value>
       </INSDQualifier>
      </INSDFeature_quals>
     </INSDFeature>
     <INSDFeature>
      <INSDFeature_key>modified_base</INSDFeature_key>
      <INSDFeature_location>2</INSDFeature_location>
      <INSDFeature_quals>
       <INSDQualifier>
        <INSDQualifier_name>mod_base</INSDQualifier_name>
        <INSDQualifier_value>OTHER</INSDQualifier_value>
       </INSDQualifier>
       <INSDQualifier id="q6477">
        <INSDQualifier_name>note</INSDQualifier_name>
        <INSDQualifier_value>2&apos;-O-methyl nucleotide</INSDQualifier_value>
        <NonEnglishQualifier_value>2&apos;-O-甲基核苷酸
</NonEnglishQualifier_value>
```

```
      </INSDQualifier>
     </INSDFeature_quals>
    </INSDFeature>
    <INSDFeature>
     <INSDFeature_key>modified_base</INSDFeature_key>
     <INSDFeature_location>3</INSDFeature_location>
     <INSDFeature_quals>
      <INSDQualifier>
       <INSDQualifier_name>mod_base</INSDQualifier_name>
       <INSDQualifier_value>OTHER</INSDQualifier_value>
      </INSDQualifier>
      <INSDQualifier id="q6478">
       <INSDQualifier_name>note</INSDQualifier_name>
       <INSDQualifier_value>2&apos;-O-methyl nucleotide</INSDQualifier_value>
       <NonEnglishQualifier_value>2&apos;-O-甲基核苷酸
</NonEnglishQualifier_value>
      </INSDQualifier>
     </INSDFeature_quals>
    </INSDFeature>
    <INSDFeature>
     <INSDFeature_key>modified_base</INSDFeature_key>
     <INSDFeature_location>4</INSDFeature_location>
     <INSDFeature_quals>
      <INSDQualifier>
       <INSDQualifier_name>mod_base</INSDQualifier_name>
       <INSDQualifier_value>OTHER</INSDQualifier_value>
      </INSDQualifier>
      <INSDQualifier id="q6479">
       <INSDQualifier_name>note</INSDQualifier_name>
       <INSDQualifier_value>2&apos;-O-methyl nucleotide</INSDQualifier_value>
       <NonEnglishQualifier_value>2&apos;-O-甲基核苷酸
</NonEnglishQualifier_value>
      </INSDQualifier>
     </INSDFeature_quals>
    </INSDFeature>
    <INSDFeature>
     <INSDFeature_key>modified_base</INSDFeature_key>
     <INSDFeature_location>5</INSDFeature_location>
     <INSDFeature_quals>
```

```
        <INSDQualifier>
         <INSDQualifier_name>mod_base</INSDQualifier_name>
         <INSDQualifier_value>OTHER</INSDQualifier_value>
        </INSDQualifier>
        <INSDQualifier id="q6480">
         <INSDQualifier_name>note</INSDQualifier_name>
         <INSDQualifier_value>2&apos;-O-methyl nucleotide</INSDQualifier_value>
         <NonEnglishQualifier_value>2&apos;-O-甲基核苷酸
</NonEnglishQualifier_value>
        </INSDQualifier>
       </INSDFeature_quals>
      </INSDFeature>
      <INSDFeature>
       <INSDFeature_key>modified_base</INSDFeature_key>
       <INSDFeature_location>6</INSDFeature_location>
       <INSDFeature_quals>
        <INSDQualifier>
         <INSDQualifier_name>mod_base</INSDQualifier_name>
         <INSDQualifier_value>OTHER</INSDQualifier_value>
        </INSDQualifier>
        <INSDQualifier id="q6481">
         <INSDQualifier_name>note</INSDQualifier_name>
         <INSDQualifier_value>2&apos;-O-methyl nucleotide</INSDQualifier_value>
         <NonEnglishQualifier_value>2&apos;-O-甲基核苷酸
</NonEnglishQualifier_value>
        </INSDQualifier>
       </INSDFeature_quals>
      </INSDFeature>
      <INSDFeature>
       <INSDFeature_key>modified_base</INSDFeature_key>
       <INSDFeature_location>7</INSDFeature_location>
       <INSDFeature_quals>
        <INSDQualifier>
         <INSDQualifier_name>mod_base</INSDQualifier_name>
         <INSDQualifier_value>OTHER</INSDQualifier_value>
        </INSDQualifier>
        <INSDQualifier id="q6482">
         <INSDQualifier_name>note</INSDQualifier_name>
         <INSDQualifier_value>2&apos;-O-methyl nucleotide</INSDQualifier_value>
```

```
        <NonEnglishQualifier_value>2&apos;-O-甲基核苷酸
</NonEnglishQualifier_value>
       </INSDQualifier>
      </INSDFeature_quals>
     </INSDFeature>
     <INSDFeature>
      <INSDFeature_key>modified_base</INSDFeature_key>
      <INSDFeature_location>8</INSDFeature_location>
      <INSDFeature_quals>
       <INSDQualifier>
        <INSDQualifier_name>mod_base</INSDQualifier_name>
        <INSDQualifier_value>OTHER</INSDQualifier_value>
       </INSDQualifier>
       <INSDQualifier id="q6483">
        <INSDQualifier_name>note</INSDQualifier_name>
        <INSDQualifier_value>2&apos;-fluoro nucleotide</INSDQualifier_value>
        <NonEnglishQualifier_value>2&apos;-氟核苷酸</NonEnglishQualifier_value>
       </INSDQualifier>
      </INSDFeature_quals>
     </INSDFeature>
     <INSDFeature>
      <INSDFeature_key>modified_base</INSDFeature_key>
      <INSDFeature_location>9</INSDFeature_location>
      <INSDFeature_quals>
       <INSDQualifier>
        <INSDQualifier_name>mod_base</INSDQualifier_name>
        <INSDQualifier_value>OTHER</INSDQualifier_value>
       </INSDQualifier>
       <INSDQualifier id="q6484">
        <INSDQualifier_name>note</INSDQualifier_name>
        <INSDQualifier_value>2&apos;-fluoro nucleotide</INSDQualifier_value>
        <NonEnglishQualifier_value>2&apos;-氟核苷酸</NonEnglishQualifier_value>
       </INSDQualifier>
      </INSDFeature_quals>
     </INSDFeature>
     <INSDFeature>
      <INSDFeature_key>modified_base</INSDFeature_key>
      <INSDFeature_location>10</INSDFeature_location>
      <INSDFeature_quals>
```

```
      <INSDQualifier>
       <INSDQualifier_name>mod_base</INSDQualifier_name>
       <INSDQualifier_value>OTHER</INSDQualifier_value>
      </INSDQualifier>
      <INSDQualifier id="q6485">
       <INSDQualifier_name>note</INSDQualifier_name>
       <INSDQualifier_value>2&apos;-fluoro nucleotide</INSDQualifier_value>
       <NonEnglishQualifier_value>2&apos;-氟核苷酸</NonEnglishQualifier_value>
      </INSDQualifier>
     </INSDFeature_quals>
    </INSDFeature>
    <INSDFeature>
     <INSDFeature_key>modified_base</INSDFeature_key>
     <INSDFeature_location>11</INSDFeature_location>
     <INSDFeature_quals>
      <INSDQualifier>
       <INSDQualifier_name>mod_base</INSDQualifier_name>
       <INSDQualifier_value>OTHER</INSDQualifier_value>
      </INSDQualifier>
      <INSDQualifier id="q6486">
       <INSDQualifier_name>note</INSDQualifier_name>
       <INSDQualifier_value>2&apos;-fluoro nucleotide</INSDQualifier_value>
       <NonEnglishQualifier_value>2&apos;-氟核苷酸</NonEnglishQualifier_value>
      </INSDQualifier>
     </INSDFeature_quals>
    </INSDFeature>
    <INSDFeature>
     <INSDFeature_key>modified_base</INSDFeature_key>
     <INSDFeature_location>12</INSDFeature_location>
     <INSDFeature_quals>
      <INSDQualifier>
       <INSDQualifier_name>mod_base</INSDQualifier_name>
       <INSDQualifier_value>OTHER</INSDQualifier_value>
      </INSDQualifier>
      <INSDQualifier id="q6487">
       <INSDQualifier_name>note</INSDQualifier_name>
       <INSDQualifier_value>2&apos;-O-methyl nucleotide</INSDQualifier_value>
       <NonEnglishQualifier_value>2&apos;-O-甲基核苷酸
</NonEnglishQualifier_value>
```

```
      </INSDQualifier>
     </INSDFeature_quals>
    </INSDFeature>
    <INSDFeature>
     <INSDFeature_key>modified_base</INSDFeature_key>
     <INSDFeature_location>13</INSDFeature_location>
     <INSDFeature_quals>
      <INSDQualifier>
       <INSDQualifier_name>mod_base</INSDQualifier_name>
       <INSDQualifier_value>OTHER</INSDQualifier_value>
      </INSDQualifier>
      <INSDQualifier id="q6488">
       <INSDQualifier_name>note</INSDQualifier_name>
       <INSDQualifier_value>2&apos;-O-methyl nucleotide</INSDQualifier_value>
       <NonEnglishQualifier_value>2&apos;-O-甲基核苷酸
</NonEnglishQualifier_value>
      </INSDQualifier>
     </INSDFeature_quals>
    </INSDFeature>
    <INSDFeature>
     <INSDFeature_key>modified_base</INSDFeature_key>
     <INSDFeature_location>14</INSDFeature_location>
     <INSDFeature_quals>
      <INSDQualifier>
       <INSDQualifier_name>mod_base</INSDQualifier_name>
       <INSDQualifier_value>OTHER</INSDQualifier_value>
      </INSDQualifier>
      <INSDQualifier id="q6489">
       <INSDQualifier_name>note</INSDQualifier_name>
       <INSDQualifier_value>2&apos;-O-methyl nucleotide</INSDQualifier_value>
       <NonEnglishQualifier_value>2&apos;-O-甲基核苷酸
</NonEnglishQualifier_value>
      </INSDQualifier>
     </INSDFeature_quals>
    </INSDFeature>
    <INSDFeature>
     <INSDFeature_key>modified_base</INSDFeature_key>
     <INSDFeature_location>15</INSDFeature_location>
     <INSDFeature_quals>
```

```
        <INSDQualifier>
         <INSDQualifier_name>mod_base</INSDQualifier_name>
         <INSDQualifier_value>OTHER</INSDQualifier_value>
        </INSDQualifier>
        <INSDQualifier id="q6490">
         <INSDQualifier_name>note</INSDQualifier_name>
         <INSDQualifier_value>2&apos;-O-methyl nucleotide</INSDQualifier_value>
         <NonEnglishQualifier_value>2&apos;-O-甲基核苷酸
</NonEnglishQualifier_value>
        </INSDQualifier>
       </INSDFeature_quals>
      </INSDFeature>
      <INSDFeature>
       <INSDFeature_key>modified_base</INSDFeature_key>
       <INSDFeature_location>16</INSDFeature_location>
       <INSDFeature_quals>
        <INSDQualifier>
         <INSDQualifier_name>mod_base</INSDQualifier_name>
         <INSDQualifier_value>OTHER</INSDQualifier_value>
        </INSDQualifier>
        <INSDQualifier id="q6491">
         <INSDQualifier_name>note</INSDQualifier_name>
         <INSDQualifier_value>2&apos;-O-methyl nucleotide</INSDQualifier_value>
         <NonEnglishQualifier_value>2&apos;-O-甲基核苷酸
</NonEnglishQualifier_value>
        </INSDQualifier>
       </INSDFeature_quals>
      </INSDFeature>
      <INSDFeature>
       <INSDFeature_key>modified_base</INSDFeature_key>
       <INSDFeature_location>17</INSDFeature_location>
       <INSDFeature_quals>
        <INSDQualifier>
         <INSDQualifier_name>mod_base</INSDQualifier_name>
         <INSDQualifier_value>OTHER</INSDQualifier_value>
        </INSDQualifier>
        <INSDQualifier id="q6492">
         <INSDQualifier_name>note</INSDQualifier_name>
         <INSDQualifier_value>2&apos;-O-methyl nucleotide</INSDQualifier_value>
```

```
        <NonEnglishQualifier_value>2&apos;-O-甲基核苷酸
</NonEnglishQualifier_value>
       </INSDQualifier>
      </INSDFeature_quals>
     </INSDFeature>
     <INSDFeature>
      <INSDFeature_key>modified_base</INSDFeature_key>
      <INSDFeature_location>18</INSDFeature_location>
      <INSDFeature_quals>
       <INSDQualifier>
        <INSDQualifier_name>mod_base</INSDQualifier_name>
        <INSDQualifier_value>OTHER</INSDQualifier_value>
       </INSDQualifier>
       <INSDQualifier id="q6493">
        <INSDQualifier_name>note</INSDQualifier_name>
        <INSDQualifier_value>2&apos;-O-methyl nucleotide</INSDQualifier_value>
        <NonEnglishQualifier_value>2&apos;-O-甲基核苷酸
</NonEnglishQualifier_value>
       </INSDQualifier>
      </INSDFeature_quals>
     </INSDFeature>
     <INSDFeature>
      <INSDFeature_key>modified_base</INSDFeature_key>
      <INSDFeature_location>19</INSDFeature_location>
      <INSDFeature_quals>
       <INSDQualifier>
        <INSDQualifier_name>mod_base</INSDQualifier_name>
        <INSDQualifier_value>OTHER</INSDQualifier_value>
       </INSDQualifier>
       <INSDQualifier id="q6494">
        <INSDQualifier_name>note</INSDQualifier_name>
        <INSDQualifier_value>2&apos;-O-methyl nucleotide</INSDQualifier_value>
        <NonEnglishQualifier_value>2&apos;-O-甲基核苷酸
</NonEnglishQualifier_value>
       </INSDQualifier>
      </INSDFeature_quals>
     </INSDFeature>
     <INSDFeature>
      <INSDFeature_key>modified_base</INSDFeature_key>
```

```
      <INSDFeature_location>20</INSDFeature_location>
      <INSDFeature_quals>
       <INSDQualifier>
        <INSDQualifier_name>mod_base</INSDQualifier_name>
        <INSDQualifier_value>OTHER</INSDQualifier_value>
       </INSDQualifier>
       <INSDQualifier id="q6495">
        <INSDQualifier_name>note</INSDQualifier_name>
        <INSDQualifier_value>2&apos;-O-methyl nucleotide</INSDQualifier_value>
        <NonEnglishQualifier_value>2&apos;-O-甲基核苷酸
</NonEnglishQualifier_value>
       </INSDQualifier>
      </INSDFeature_quals>
     </INSDFeature>
     <INSDFeature>
      <INSDFeature_key>modified_base</INSDFeature_key>
      <INSDFeature_location>21</INSDFeature_location>
      <INSDFeature_quals>
       <INSDQualifier>
        <INSDQualifier_name>mod_base</INSDQualifier_name>
        <INSDQualifier_value>OTHER</INSDQualifier_value>
       </INSDQualifier>
       <INSDQualifier id="q6496">
        <INSDQualifier_name>note</INSDQualifier_name>
        <INSDQualifier_value>2&apos;-O-methyl nucleotide</INSDQualifier_value>
        <NonEnglishQualifier_value>2&apos;-O-甲基核苷酸
</NonEnglishQualifier_value>
       </INSDQualifier>
      </INSDFeature_quals>
     </INSDFeature>
     <INSDFeature>
      <INSDFeature_key>modified_base</INSDFeature_key>
      <INSDFeature_location>22</INSDFeature_location>
      <INSDFeature_quals>
       <INSDQualifier>
        <INSDQualifier_name>mod_base</INSDQualifier_name>
        <INSDQualifier_value>OTHER</INSDQualifier_value>
       </INSDQualifier>
       <INSDQualifier id="q6497">
```

```
        <INSDQualifier_name>note</INSDQualifier_name>
        <INSDQualifier_value>2&apos;-O-methyl nucleotide</INSDQualifier_value>
        <NonEnglishQualifier_value>2&apos;-O-甲基核苷酸
</NonEnglishQualifier_value>
       </INSDQualifier>
      </INSDFeature_quals>
     </INSDFeature>
     <INSDFeature>
      <INSDFeature_key>modified_base</INSDFeature_key>
      <INSDFeature_location>23</INSDFeature_location>
      <INSDFeature_quals>
       <INSDQualifier>
        <INSDQualifier_name>mod_base</INSDQualifier_name>
        <INSDQualifier_value>OTHER</INSDQualifier_value>
       </INSDQualifier>
       <INSDQualifier id="q6498">
        <INSDQualifier_name>note</INSDQualifier_name>
        <INSDQualifier_value>2&apos;-O-methyl nucleotide</INSDQualifier_value>
        <NonEnglishQualifier_value>2&apos;-O-甲基核苷酸
</NonEnglishQualifier_value>
       </INSDQualifier>
      </INSDFeature_quals>
     </INSDFeature>
     <INSDFeature>
      <INSDFeature_key>modified_base</INSDFeature_key>
      <INSDFeature_location>24</INSDFeature_location>
      <INSDFeature_quals>
       <INSDQualifier>
        <INSDQualifier_name>mod_base</INSDQualifier_name>
        <INSDQualifier_value>OTHER</INSDQualifier_value>
       </INSDQualifier>
       <INSDQualifier id="q6499">
        <INSDQualifier_name>note</INSDQualifier_name>
        <INSDQualifier_value>2&apos;-O-methyl nucleotide</INSDQualifier_value>
        <NonEnglishQualifier_value>2&apos;-O-甲基核苷酸
</NonEnglishQualifier_value>
       </INSDQualifier>
      </INSDFeature_quals>
     </INSDFeature>
```

```
      <INSDFeature>
       <INSDFeature_key>modified_base</INSDFeature_key>
       <INSDFeature_location>25</INSDFeature_location>
       <INSDFeature_quals>
        <INSDQualifier>
         <INSDQualifier_name>mod_base</INSDQualifier_name>
         <INSDQualifier_value>OTHER</INSDQualifier_value>
        </INSDQualifier>
        <INSDQualifier id="q6500">
         <INSDQualifier_name>note</INSDQualifier_name>
         <INSDQualifier_value>2&apos;-O-methyl nucleotide</INSDQualifier_value>
         <NonEnglishQualifier_value>2&apos;-O-甲基核苷酸
</NonEnglishQualifier_value>
        </INSDQualifier>
       </INSDFeature_quals>
      </INSDFeature>
      <INSDFeature>
       <INSDFeature_key>modified_base</INSDFeature_key>
       <INSDFeature_location>26</INSDFeature_location>
       <INSDFeature_quals>
        <INSDQualifier>
         <INSDQualifier_name>mod_base</INSDQualifier_name>
         <INSDQualifier_value>OTHER</INSDQualifier_value>
        </INSDQualifier>
        <INSDQualifier id="q6501">
         <INSDQualifier_name>note</INSDQualifier_name>
         <INSDQualifier_value>2&apos;-O-methyl nucleotide</INSDQualifier_value>
         <NonEnglishQualifier_value>2&apos;-O-甲基核苷酸
</NonEnglishQualifier_value>
        </INSDQualifier>
       </INSDFeature_quals>
      </INSDFeature>
      <INSDFeature>
       <INSDFeature_key>modified_base</INSDFeature_key>
       <INSDFeature_location>27</INSDFeature_location>
       <INSDFeature_quals>
        <INSDQualifier>
         <INSDQualifier_name>mod_base</INSDQualifier_name>
         <INSDQualifier_value>OTHER</INSDQualifier_value>
```

```
      </INSDQualifier>
      <INSDQualifier id="q6502">
       <INSDQualifier_name>note</INSDQualifier_name>
       <INSDQualifier_value>2&apos;-O-methyl nucleotide</INSDQualifier_value>
       <NonEnglishQualifier_value>2&apos;-O-甲基核苷酸
</NonEnglishQualifier_value>
      </INSDQualifier>
     </INSDFeature_quals>
    </INSDFeature>
    <INSDFeature>
     <INSDFeature_key>modified_base</INSDFeature_key>
     <INSDFeature_location>28</INSDFeature_location>
     <INSDFeature_quals>
      <INSDQualifier>
       <INSDQualifier_name>mod_base</INSDQualifier_name>
       <INSDQualifier_value>OTHER</INSDQualifier_value>
      </INSDQualifier>
      <INSDQualifier id="q6503">
       <INSDQualifier_name>note</INSDQualifier_name>
       <INSDQualifier_value>2&apos;-aminodiethoxymethanol-Adenine-N-
acetylgalactosamine</INSDQualifier_value>
       <NonEnglishQualifier_value>2&apos;-胺基二乙氧基甲醇-腺嘌呤-N-乙醯基半乳糖
胺</NonEnglishQualifier_value>
      </INSDQualifier>
     </INSDFeature_quals>
    </INSDFeature>
    <INSDFeature>
     <INSDFeature_key>modified_base</INSDFeature_key>
     <INSDFeature_location>29</INSDFeature_location>
     <INSDFeature_quals>
      <INSDQualifier>
       <INSDQualifier_name>mod_base</INSDQualifier_name>
       <INSDQualifier_value>OTHER</INSDQualifier_value>
      </INSDQualifier>
      <INSDQualifier id="q6504">
       <INSDQualifier_name>note</INSDQualifier_name>
       <INSDQualifier_value>2&apos;-aminodiethoxymethanol-Adenine-N-
acetylgalactosamine</INSDQualifier_value>
       <NonEnglishQualifier_value>2&apos;-胺基二乙氧基甲醇-腺嘌呤-N-乙醯基半乳糖
胺</NonEnglishQualifier_value>
```

```
      </INSDQualifier>
     </INSDFeature_quals>
    </INSDFeature>
    <INSDFeature>
     <INSDFeature_key>modified_base</INSDFeature_key>
     <INSDFeature_location>30</INSDFeature_location>
     <INSDFeature_quals>
      <INSDQualifier>
       <INSDQualifier_name>mod_base</INSDQualifier_name>
       <INSDQualifier_value>OTHER</INSDQualifier_value>
      </INSDQualifier>
      <INSDQualifier id="q6505">
       <INSDQualifier_name>note</INSDQualifier_name>
       <INSDQualifier_value>2&apos;-aminodiethoxymethanol-Adenine-N-
acetylgalactosamine</INSDQualifier_value>
       <NonEnglishQualifier_value>2&apos;-胺基二乙氧基甲醇-腺嘌呤-N-乙醯基半乳糖
胺</NonEnglishQualifier_value>
      </INSDQualifier>
     </INSDFeature_quals>
    </INSDFeature>
    <INSDFeature>
     <INSDFeature_key>modified_base</INSDFeature_key>
     <INSDFeature_location>31</INSDFeature_location>
     <INSDFeature_quals>
      <INSDQualifier>
       <INSDQualifier_name>mod_base</INSDQualifier_name>
       <INSDQualifier_value>OTHER</INSDQualifier_value>
      </INSDQualifier>
      <INSDQualifier id="q6506">
       <INSDQualifier_name>note</INSDQualifier_name>
       <INSDQualifier_value>2&apos;-O-methyl nucleotide</INSDQualifier_value>
       <NonEnglishQualifier_value>2&apos;-O-甲基核苷酸
</NonEnglishQualifier_value>
      </INSDQualifier>
     </INSDFeature_quals>
    </INSDFeature>
    <INSDFeature>
     <INSDFeature_key>modified_base</INSDFeature_key>
     <INSDFeature_location>32</INSDFeature_location>
```

```
      <INSDFeature_quals>
       <INSDQualifier>
        <INSDQualifier_name>mod_base</INSDQualifier_name>
        <INSDQualifier_value>OTHER</INSDQualifier_value>
       </INSDQualifier>
       <INSDQualifier id="q6507">
        <INSDQualifier_name>note</INSDQualifier_name>
        <INSDQualifier_value>2&apos;-O-methyl nucleotide</INSDQualifier_value>
        <NonEnglishQualifier_value>2&apos;-O-甲基核苷酸
</NonEnglishQualifier_value>
       </INSDQualifier>
      </INSDFeature_quals>
     </INSDFeature>
     <INSDFeature>
      <INSDFeature_key>modified_base</INSDFeature_key>
      <INSDFeature_location>33</INSDFeature_location>
      <INSDFeature_quals>
       <INSDQualifier>
        <INSDQualifier_name>mod_base</INSDQualifier_name>
        <INSDQualifier_value>OTHER</INSDQualifier_value>
       </INSDQualifier>
       <INSDQualifier id="q6508">
        <INSDQualifier_name>note</INSDQualifier_name>
        <INSDQualifier_value>2&apos;-O-methyl nucleotide</INSDQualifier_value>
        <NonEnglishQualifier_value>2&apos;-O-甲基核苷酸
</NonEnglishQualifier_value>
       </INSDQualifier>
      </INSDFeature_quals>
     </INSDFeature>
     <INSDFeature>
      <INSDFeature_key>modified_base</INSDFeature_key>
      <INSDFeature_location>34</INSDFeature_location>
      <INSDFeature_quals>
       <INSDQualifier>
        <INSDQualifier_name>mod_base</INSDQualifier_name>
        <INSDQualifier_value>OTHER</INSDQualifier_value>
       </INSDQualifier>
       <INSDQualifier id="q6509">
        <INSDQualifier_name>note</INSDQualifier_name>
```

```
        <INSDQualifier_value>2&apos;-O-methyl nucleotide</INSDQualifier_value>
        <NonEnglishQualifier_value>2&apos;-O-甲基核苷酸
</NonEnglishQualifier_value>
      </INSDQualifier>
     </INSDFeature_quals>
    </INSDFeature>
    <INSDFeature>
     <INSDFeature_key>modified_base</INSDFeature_key>
     <INSDFeature_location>35</INSDFeature_location>
     <INSDFeature_quals>
      <INSDQualifier>
       <INSDQualifier_name>mod_base</INSDQualifier_name>
       <INSDQualifier_value>OTHER</INSDQualifier_value>
      </INSDQualifier>
      <INSDQualifier id="q6510">
       <INSDQualifier_name>note</INSDQualifier_name>
       <INSDQualifier_value>2&apos;-O-methyl nucleotide</INSDQualifier_value>
       <NonEnglishQualifier_value>2&apos;-O-甲基核苷酸
</NonEnglishQualifier_value>
      </INSDQualifier>
     </INSDFeature_quals>
    </INSDFeature>
    <INSDFeature>
     <INSDFeature_key>modified_base</INSDFeature_key>
     <INSDFeature_location>36</INSDFeature_location>
     <INSDFeature_quals>
      <INSDQualifier>
       <INSDQualifier_name>mod_base</INSDQualifier_name>
       <INSDQualifier_value>OTHER</INSDQualifier_value>
      </INSDQualifier>
      <INSDQualifier id="q6511">
       <INSDQualifier_name>note</INSDQualifier_name>
       <INSDQualifier_value>2&apos;-O-methyl nucleotide</INSDQualifier_value>
       <NonEnglishQualifier_value>2&apos;-O-甲基核苷酸
</NonEnglishQualifier_value>
      </INSDQualifier>
     </INSDFeature_quals>
    </INSDFeature>
   </INSDSeq_feature-table>
```

```
    <INSDSeq_sequence>ggtccatcatgaagaacatagcagccgaaaggctgc</INSDSeq_sequence>
   </INSDSeq>
  </SequenceData>
  <SequenceData sequenceIDNumber="596">
   <INSDSeq>
    <INSDSeq_length>22</INSDSeq_length>
    <INSDSeq_moltype>RNA</INSDSeq_moltype>
    <INSDSeq_division>PAT</INSDSeq_division>
    <INSDSeq_feature-table>
     <INSDFeature>
      <INSDFeature_key>source</INSDFeature_key>
      <INSDFeature_location>1..22</INSDFeature_location>
      <INSDFeature_quals>
       <INSDQualifier>
        <INSDQualifier_name>mol_type</INSDQualifier_name>
        <INSDQualifier_value>other RNA</INSDQualifier_value>
       </INSDQualifier>
       <INSDQualifier id="q6512">
        <INSDQualifier_name>organism</INSDQualifier_name>
        <INSDQualifier_value>synthetic construct</INSDQualifier_value>
        <NonEnglishQualifier_value>合成構築體</NonEnglishQualifier_value>
       </INSDQualifier>
      </INSDFeature_quals>
     </INSDFeature>
     <INSDFeature>
      <INSDFeature_key>modified_base</INSDFeature_key>
      <INSDFeature_location>1</INSDFeature_location>
      <INSDFeature_quals>
       <INSDQualifier>
        <INSDQualifier_name>mod_base</INSDQualifier_name>
        <INSDQualifier_value>OTHER</INSDQualifier_value>
       </INSDQualifier>
       <INSDQualifier id="q6513">
        <INSDQualifier_name>note</INSDQualifier_name>
        <INSDQualifier_value>4&apos;-O-monomethylphosphonate-2&apos;-O-methyl-
modified nucleotide</INSDQualifier_value>
        <NonEnglishQualifier_value>4&apos;-O-單甲基膦酸酯-2&apos;-O-甲基修飾之核
苷酸</NonEnglishQualifier_value>
       </INSDQualifier>
```

```
      </INSDFeature_quals>
     </INSDFeature>
     <INSDFeature>
      <INSDFeature_key>modified_base</INSDFeature_key>
      <INSDFeature_location>2</INSDFeature_location>
      <INSDFeature_quals>
       <INSDQualifier>
        <INSDQualifier_name>mod_base</INSDQualifier_name>
        <INSDQualifier_value>OTHER</INSDQualifier_value>
       </INSDQualifier>
       <INSDQualifier id="q6514">
        <INSDQualifier_name>note</INSDQualifier_name>
        <INSDQualifier_value>2&apos;-fluoro nucleotide
phosphorothioate</INSDQualifier_value>
        <NonEnglishQualifier_value>2&apos;-氟核苷酸硫代磷酸酯
</NonEnglishQualifier_value>
       </INSDQualifier>
      </INSDFeature_quals>
     </INSDFeature>
     <INSDFeature>
      <INSDFeature_key>modified_base</INSDFeature_key>
      <INSDFeature_location>3</INSDFeature_location>
      <INSDFeature_quals>
       <INSDQualifier>
        <INSDQualifier_name>mod_base</INSDQualifier_name>
        <INSDQualifier_value>OTHER</INSDQualifier_value>
       </INSDQualifier>
       <INSDQualifier id="q6515">
        <INSDQualifier_name>note</INSDQualifier_name>
        <INSDQualifier_value>2&apos;-fluoro nucleotide
phosphorothioate</INSDQualifier_value>
        <NonEnglishQualifier_value>2&apos;-氟核苷酸硫代磷酸酯
</NonEnglishQualifier_value>
       </INSDQualifier>
      </INSDFeature_quals>
     </INSDFeature>
     <INSDFeature>
      <INSDFeature_key>modified_base</INSDFeature_key>
      <INSDFeature_location>4</INSDFeature_location>
```

```
      <INSDFeature_quals>
       <INSDQualifier>
        <INSDQualifier_name>mod_base</INSDQualifier_name>
        <INSDQualifier_value>OTHER</INSDQualifier_value>
       </INSDQualifier>
       <INSDQualifier id="q6516">
        <INSDQualifier_name>note</INSDQualifier_name>
        <INSDQualifier_value>2&apos;-fluoro nucleotide</INSDQualifier_value>
        <NonEnglishQualifier_value>2&apos;-氟核苷酸</NonEnglishQualifier_value>
       </INSDQualifier>
      </INSDFeature_quals>
     </INSDFeature>
     <INSDFeature>
      <INSDFeature_key>modified_base</INSDFeature_key>
      <INSDFeature_location>5</INSDFeature_location>
      <INSDFeature_quals>
       <INSDQualifier>
        <INSDQualifier_name>mod_base</INSDQualifier_name>
        <INSDQualifier_value>OTHER</INSDQualifier_value>
       </INSDQualifier>
       <INSDQualifier id="q6517">
        <INSDQualifier_name>note</INSDQualifier_name>
        <INSDQualifier_value>2&apos;-fluoro nucleotide</INSDQualifier_value>
        <NonEnglishQualifier_value>2&apos;-氟核苷酸</NonEnglishQualifier_value>
       </INSDQualifier>
      </INSDFeature_quals>
     </INSDFeature>
     <INSDFeature>
      <INSDFeature_key>modified_base</INSDFeature_key>
      <INSDFeature_location>6</INSDFeature_location>
      <INSDFeature_quals>
       <INSDQualifier>
        <INSDQualifier_name>mod_base</INSDQualifier_name>
        <INSDQualifier_value>OTHER</INSDQualifier_value>
       </INSDQualifier>
       <INSDQualifier id="q6518">
        <INSDQualifier_name>note</INSDQualifier_name>
        <INSDQualifier_value>2&apos;-O-methyl nucleotide</INSDQualifier_value>
        <NonEnglishQualifier_value>2&apos;-O-甲基核苷酸
</NonEnglishQualifier_value>
```

```
      </INSDQualifier>
     </INSDFeature_quals>
    </INSDFeature>
    <INSDFeature>
     <INSDFeature_key>modified_base</INSDFeature_key>
     <INSDFeature_location>7</INSDFeature_location>
     <INSDFeature_quals>
      <INSDQualifier>
       <INSDQualifier_name>mod_base</INSDQualifier_name>
       <INSDQualifier_value>OTHER</INSDQualifier_value>
      </INSDQualifier>
      <INSDQualifier id="q6519">
       <INSDQualifier_name>note</INSDQualifier_name>
       <INSDQualifier_value>2&apos;-fluoro nucleotide</INSDQualifier_value>
       <NonEnglishQualifier_value>2&apos;-氟核苷酸</NonEnglishQualifier_value>
      </INSDQualifier>
     </INSDFeature_quals>
    </INSDFeature>
    <INSDFeature>
     <INSDFeature_key>modified_base</INSDFeature_key>
     <INSDFeature_location>8</INSDFeature_location>
     <INSDFeature_quals>
      <INSDQualifier>
       <INSDQualifier_name>mod_base</INSDQualifier_name>
       <INSDQualifier_value>OTHER</INSDQualifier_value>
      </INSDQualifier>
      <INSDQualifier id="q6520">
       <INSDQualifier_name>note</INSDQualifier_name>
       <INSDQualifier_value>2&apos;-O-methyl nucleotide</INSDQualifier_value>
       <NonEnglishQualifier_value>2&apos;-O-甲基核苷酸
</NonEnglishQualifier_value>
      </INSDQualifier>
     </INSDFeature_quals>
    </INSDFeature>
    <INSDFeature>
     <INSDFeature_key>modified_base</INSDFeature_key>
     <INSDFeature_location>9</INSDFeature_location>
     <INSDFeature_quals>
      <INSDQualifier>
```

```
        <INSDQualifier_name>mod_base</INSDQualifier_name>
        <INSDQualifier_value>OTHER</INSDQualifier_value>
       </INSDQualifier>
       <INSDQualifier id="q6521">
        <INSDQualifier_name>note</INSDQualifier_name>
        <INSDQualifier_value>2&apos;-O-methyl nucleotide</INSDQualifier_value>
        <NonEnglishQualifier_value>2&apos;-O-甲基核苷酸
</NonEnglishQualifier_value>
      </INSDQualifier>
     </INSDFeature_quals>
    </INSDFeature>
    <INSDFeature>
     <INSDFeature_key>modified_base</INSDFeature_key>
     <INSDFeature_location>10</INSDFeature_location>
     <INSDFeature_quals>
      <INSDQualifier>
       <INSDQualifier_name>mod_base</INSDQualifier_name>
       <INSDQualifier_value>OTHER</INSDQualifier_value>
      </INSDQualifier>
      <INSDQualifier id="q6522">
       <INSDQualifier_name>note</INSDQualifier_name>
       <INSDQualifier_value>2&apos;-fluoro nucleotide</INSDQualifier_value>
       <NonEnglishQualifier_value>2&apos;-氟核苷酸</NonEnglishQualifier_value>
      </INSDQualifier>
     </INSDFeature_quals>
    </INSDFeature>
    <INSDFeature>
     <INSDFeature_key>modified_base</INSDFeature_key>
     <INSDFeature_location>11</INSDFeature_location>
     <INSDFeature_quals>
      <INSDQualifier>
       <INSDQualifier_name>mod_base</INSDQualifier_name>
       <INSDQualifier_value>OTHER</INSDQualifier_value>
      </INSDQualifier>
      <INSDQualifier id="q6523">
       <INSDQualifier_name>note</INSDQualifier_name>
       <INSDQualifier_value>2&apos;-O-methyl nucleotide</INSDQualifier_value>
       <NonEnglishQualifier_value>2&apos;-O-甲基核苷酸
</NonEnglishQualifier_value>
```

```
      </INSDQualifier>
     </INSDFeature_quals>
    </INSDFeature>
    <INSDFeature>
     <INSDFeature_key>modified_base</INSDFeature_key>
     <INSDFeature_location>12</INSDFeature_location>
     <INSDFeature_quals>
      <INSDQualifier>
       <INSDQualifier_name>mod_base</INSDQualifier_name>
       <INSDQualifier_value>OTHER</INSDQualifier_value>
      </INSDQualifier>
      <INSDQualifier id="q6524">
       <INSDQualifier_name>note</INSDQualifier_name>
       <INSDQualifier_value>2&apos;-O-methyl nucleotide</INSDQualifier_value>
       <NonEnglishQualifier_value>2&apos;-O-甲基核苷酸
</NonEnglishQualifier_value>
      </INSDQualifier>
     </INSDFeature_quals>
    </INSDFeature>
    <INSDFeature>
     <INSDFeature_key>modified_base</INSDFeature_key>
     <INSDFeature_location>13</INSDFeature_location>
     <INSDFeature_quals>
      <INSDQualifier>
       <INSDQualifier_name>mod_base</INSDQualifier_name>
       <INSDQualifier_value>OTHER</INSDQualifier_value>
      </INSDQualifier>
      <INSDQualifier id="q6525">
       <INSDQualifier_name>note</INSDQualifier_name>
       <INSDQualifier_value>2&apos;-O-methyl nucleotide</INSDQualifier_value>
       <NonEnglishQualifier_value>2&apos;-O-甲基核苷酸
</NonEnglishQualifier_value>
      </INSDQualifier>
     </INSDFeature_quals>
    </INSDFeature>
    <INSDFeature>
     <INSDFeature_key>modified_base</INSDFeature_key>
     <INSDFeature_location>14</INSDFeature_location>
     <INSDFeature_quals>
```

```
        <INSDQualifier>
         <INSDQualifier_name>mod_base</INSDQualifier_name>
         <INSDQualifier_value>OTHER</INSDQualifier_value>
        </INSDQualifier>
        <INSDQualifier id="q6526">
         <INSDQualifier_name>note</INSDQualifier_name>
         <INSDQualifier_value>2&apos;-fluoro nucleotide</INSDQualifier_value>
         <NonEnglishQualifier_value>2&apos;-氟核苷酸</NonEnglishQualifier_value>
        </INSDQualifier>
       </INSDFeature_quals>
      </INSDFeature>
      <INSDFeature>
       <INSDFeature_key>modified_base</INSDFeature_key>
       <INSDFeature_location>15</INSDFeature_location>
       <INSDFeature_quals>
        <INSDQualifier>
         <INSDQualifier_name>mod_base</INSDQualifier_name>
         <INSDQualifier_value>OTHER</INSDQualifier_value>
        </INSDQualifier>
        <INSDQualifier id="q6527">
         <INSDQualifier_name>note</INSDQualifier_name>
         <INSDQualifier_value>2&apos;-O-methyl nucleotide</INSDQualifier_value>
         <NonEnglishQualifier_value>2&apos;-O-甲基核苷酸
</NonEnglishQualifier_value>
        </INSDQualifier>
       </INSDFeature_quals>
      </INSDFeature>
      <INSDFeature>
       <INSDFeature_key>modified_base</INSDFeature_key>
       <INSDFeature_location>16</INSDFeature_location>
       <INSDFeature_quals>
        <INSDQualifier>
         <INSDQualifier_name>mod_base</INSDQualifier_name>
         <INSDQualifier_value>OTHER</INSDQualifier_value>
        </INSDQualifier>
        <INSDQualifier id="q6528">
         <INSDQualifier_name>note</INSDQualifier_name>
         <INSDQualifier_value>2&apos;-O-methyl nucleotide</INSDQualifier_value>
         <NonEnglishQualifier_value>2&apos;-O-甲基核苷酸
</NonEnglishQualifier_value>
```

```
      </INSDQualifier>
     </INSDFeature_quals>
    </INSDFeature>
    <INSDFeature>
     <INSDFeature_key>modified_base</INSDFeature_key>
     <INSDFeature_location>17</INSDFeature_location>
     <INSDFeature_quals>
      <INSDQualifier>
       <INSDQualifier_name>mod_base</INSDQualifier_name>
       <INSDQualifier_value>OTHER</INSDQualifier_value>
      </INSDQualifier>
      <INSDQualifier id="q6529">
       <INSDQualifier_name>note</INSDQualifier_name>
       <INSDQualifier_value>2&apos;-O-methyl nucleotide</INSDQualifier_value>
       <NonEnglishQualifier_value>2&apos;-O-甲基核苷酸
</NonEnglishQualifier_value>
      </INSDQualifier>
     </INSDFeature_quals>
    </INSDFeature>
    <INSDFeature>
     <INSDFeature_key>modified_base</INSDFeature_key>
     <INSDFeature_location>18</INSDFeature_location>
     <INSDFeature_quals>
      <INSDQualifier>
       <INSDQualifier_name>mod_base</INSDQualifier_name>
       <INSDQualifier_value>OTHER</INSDQualifier_value>
      </INSDQualifier>
      <INSDQualifier id="q6530">
       <INSDQualifier_name>note</INSDQualifier_name>
       <INSDQualifier_value>2&apos;-O-methyl nucleotide</INSDQualifier_value>
       <NonEnglishQualifier_value>2&apos;-O-甲基核苷酸
</NonEnglishQualifier_value>
      </INSDQualifier>
     </INSDFeature_quals>
    </INSDFeature>
    <INSDFeature>
     <INSDFeature_key>modified_base</INSDFeature_key>
     <INSDFeature_location>19</INSDFeature_location>
     <INSDFeature_quals>
```

```
        <INSDQualifier>
         <INSDQualifier_name>mod_base</INSDQualifier_name>
         <INSDQualifier_value>OTHER</INSDQualifier_value>
        </INSDQualifier>
        <INSDQualifier id="q6531">
         <INSDQualifier_name>note</INSDQualifier_name>
         <INSDQualifier_value>2&apos;-O-methyl nucleotide</INSDQualifier_value>
         <NonEnglishQualifier_value>2&apos;-O-甲基核苷酸
</NonEnglishQualifier_value>
        </INSDQualifier>
       </INSDFeature_quals>
      </INSDFeature>
      <INSDFeature>
       <INSDFeature_key>modified_base</INSDFeature_key>
       <INSDFeature_location>20</INSDFeature_location>
       <INSDFeature_quals>
        <INSDQualifier>
         <INSDQualifier_name>mod_base</INSDQualifier_name>
         <INSDQualifier_value>OTHER</INSDQualifier_value>
        </INSDQualifier>
        <INSDQualifier id="q6532">
         <INSDQualifier_name>note</INSDQualifier_name>
         <INSDQualifier_value>2&apos;-O-methyl nucleotide
phosphorothioate</INSDQualifier_value>
         <NonEnglishQualifier_value>2&apos;-O-甲基核苷酸硫代磷酸酯
</NonEnglishQualifier_value>
        </INSDQualifier>
       </INSDFeature_quals>
      </INSDFeature>
      <INSDFeature>
       <INSDFeature_key>modified_base</INSDFeature_key>
       <INSDFeature_location>21</INSDFeature_location>
       <INSDFeature_quals>
        <INSDQualifier>
         <INSDQualifier_name>mod_base</INSDQualifier_name>
         <INSDQualifier_value>OTHER</INSDQualifier_value>
        </INSDQualifier>
        <INSDQualifier id="q6533">
         <INSDQualifier_name>note</INSDQualifier_name>
```

```
        <INSDQualifier_value>2&apos;-O-methyl nucleotide
phosphorothioate</INSDQualifier_value>
        <NonEnglishQualifier_value>2&apos;-O-甲基核苷酸硫代磷酸酯
</NonEnglishQualifier_value>
       </INSDQualifier>
      </INSDFeature_quals>
     </INSDFeature>
     <INSDFeature>
      <INSDFeature_key>modified_base</INSDFeature_key>
      <INSDFeature_location>22</INSDFeature_location>
      <INSDFeature_quals>
       <INSDQualifier>
        <INSDQualifier_name>mod_base</INSDQualifier_name>
        <INSDQualifier_value>OTHER</INSDQualifier_value>
       </INSDQualifier>
       <INSDQualifier id="q6534">
        <INSDQualifier_name>note</INSDQualifier_name>
        <INSDQualifier_value>2&apos;-O-methyl nucleotide</INSDQualifier_value>
        <NonEnglishQualifier_value>2&apos;-O-甲基核苷酸
</NonEnglishQualifier_value>
       </INSDQualifier>
      </INSDFeature_quals>
     </INSDFeature>
    </INSDSeq_feature-table>
    <INSDSeq_sequence>tatgttcttcatgatggaccgg</INSDSeq_sequence>
   </INSDSeq>
  </SequenceData>
  <SequenceData sequenceIDNumber="597">
   <INSDSeq>
    <INSDSeq_length>36</INSDSeq_length>
    <INSDSeq_moltype>RNA</INSDSeq_moltype>
    <INSDSeq_division>PAT</INSDSeq_division>
    <INSDSeq_feature-table>
     <INSDFeature>
      <INSDFeature_key>source</INSDFeature_key>
      <INSDFeature_location>1..36</INSDFeature_location>
      <INSDFeature_quals>
       <INSDQualifier>
        <INSDQualifier_name>mol_type</INSDQualifier_name>
```

```
        <INSDQualifier_value>other RNA</INSDQualifier_value>
       </INSDQualifier>
       <INSDQualifier id="q6535">
        <INSDQualifier_name>organism</INSDQualifier_name>
        <INSDQualifier_value>synthetic construct</INSDQualifier_value>
        <NonEnglishQualifier_value>合成構築體</NonEnglishQualifier_value>
       </INSDQualifier>
      </INSDFeature_quals>
     </INSDFeature>
     <INSDFeature>
      <INSDFeature_key>modified_base</INSDFeature_key>
      <INSDFeature_location>1</INSDFeature_location>
      <INSDFeature_quals>
       <INSDQualifier>
        <INSDQualifier_name>mod_base</INSDQualifier_name>
        <INSDQualifier_value>OTHER</INSDQualifier_value>
       </INSDQualifier>
       <INSDQualifier id="q6536">
        <INSDQualifier_name>note</INSDQualifier_name>
        <INSDQualifier_value>2&apos;-O-methyl nucleotide
phosphorothioate</INSDQualifier_value>
        <NonEnglishQualifier_value>2&apos;-O-甲基核苷酸硫代磷酸酯
</NonEnglishQualifier_value>
       </INSDQualifier>
      </INSDFeature_quals>
     </INSDFeature>
     <INSDFeature>
      <INSDFeature_key>modified_base</INSDFeature_key>
      <INSDFeature_location>2</INSDFeature_location>
      <INSDFeature_quals>
       <INSDQualifier>
        <INSDQualifier_name>mod_base</INSDQualifier_name>
        <INSDQualifier_value>OTHER</INSDQualifier_value>
       </INSDQualifier>
       <INSDQualifier id="q6537">
        <INSDQualifier_name>note</INSDQualifier_name>
        <INSDQualifier_value>2&apos;-O-methyl nucleotide</INSDQualifier_value>
        <NonEnglishQualifier_value>2&apos;-O-甲基核苷酸
</NonEnglishQualifier_value>
```

```
      </INSDQualifier>
     </INSDFeature_quals>
    </INSDFeature>
    <INSDFeature>
     <INSDFeature_key>modified_base</INSDFeature_key>
     <INSDFeature_location>3</INSDFeature_location>
     <INSDFeature_quals>
      <INSDQualifier>
       <INSDQualifier_name>mod_base</INSDQualifier_name>
       <INSDQualifier_value>OTHER</INSDQualifier_value>
      </INSDQualifier>
      <INSDQualifier id="q6538">
       <INSDQualifier_name>note</INSDQualifier_name>
       <INSDQualifier_value>2&apos;-O-methyl nucleotide</INSDQualifier_value>
       <NonEnglishQualifier_value>2&apos;-O-甲基核苷酸
</NonEnglishQualifier_value>
      </INSDQualifier>
     </INSDFeature_quals>
    </INSDFeature>
    <INSDFeature>
     <INSDFeature_key>modified_base</INSDFeature_key>
     <INSDFeature_location>4</INSDFeature_location>
     <INSDFeature_quals>
      <INSDQualifier>
       <INSDQualifier_name>mod_base</INSDQualifier_name>
       <INSDQualifier_value>OTHER</INSDQualifier_value>
      </INSDQualifier>
      <INSDQualifier id="q6539">
       <INSDQualifier_name>note</INSDQualifier_name>
       <INSDQualifier_value>2&apos;-O-methyl nucleotide</INSDQualifier_value>
       <NonEnglishQualifier_value>2&apos;-O-甲基核苷酸
</NonEnglishQualifier_value>
      </INSDQualifier>
     </INSDFeature_quals>
    </INSDFeature>
    <INSDFeature>
     <INSDFeature_key>modified_base</INSDFeature_key>
     <INSDFeature_location>5</INSDFeature_location>
     <INSDFeature_quals>
```

```
        <INSDQualifier>
         <INSDQualifier_name>mod_base</INSDQualifier_name>
         <INSDQualifier_value>OTHER</INSDQualifier_value>
        </INSDQualifier>
        <INSDQualifier id="q6540">
         <INSDQualifier_name>note</INSDQualifier_name>
         <INSDQualifier_value>2&apos;-O-methyl nucleotide</INSDQualifier_value>
         <NonEnglishQualifier_value>2&apos;-O-甲基核苷酸
</NonEnglishQualifier_value>
        </INSDQualifier>
       </INSDFeature_quals>
      </INSDFeature>
      <INSDFeature>
       <INSDFeature_key>modified_base</INSDFeature_key>
       <INSDFeature_location>6</INSDFeature_location>
       <INSDFeature_quals>
        <INSDQualifier>
         <INSDQualifier_name>mod_base</INSDQualifier_name>
         <INSDQualifier_value>OTHER</INSDQualifier_value>
        </INSDQualifier>
        <INSDQualifier id="q6541">
         <INSDQualifier_name>note</INSDQualifier_name>
         <INSDQualifier_value>2&apos;-O-methyl nucleotide</INSDQualifier_value>
         <NonEnglishQualifier_value>2&apos;-O-甲基核苷酸
</NonEnglishQualifier_value>
        </INSDQualifier>
       </INSDFeature_quals>
      </INSDFeature>
      <INSDFeature>
       <INSDFeature_key>modified_base</INSDFeature_key>
       <INSDFeature_location>7</INSDFeature_location>
       <INSDFeature_quals>
        <INSDQualifier>
         <INSDQualifier_name>mod_base</INSDQualifier_name>
         <INSDQualifier_value>OTHER</INSDQualifier_value>
        </INSDQualifier>
        <INSDQualifier id="q6542">
         <INSDQualifier_name>note</INSDQualifier_name>
         <INSDQualifier_value>2&apos;-O-methyl nucleotide</INSDQualifier_value>
```

```
        <NonEnglishQualifier_value>2&apos;-O-甲基核苷酸
</NonEnglishQualifier_value>
       </INSDQualifier>
      </INSDFeature_quals>
     </INSDFeature>
     <INSDFeature>
      <INSDFeature_key>modified_base</INSDFeature_key>
      <INSDFeature_location>8</INSDFeature_location>
      <INSDFeature_quals>
       <INSDQualifier>
        <INSDQualifier_name>mod_base</INSDQualifier_name>
        <INSDQualifier_value>OTHER</INSDQualifier_value>
       </INSDQualifier>
       <INSDQualifier id="q6543">
        <INSDQualifier_name>note</INSDQualifier_name>
        <INSDQualifier_value>2&apos;-fluoro nucleotide</INSDQualifier_value>
        <NonEnglishQualifier_value>2&apos;-氟核苷酸</NonEnglishQualifier_value>
       </INSDQualifier>
      </INSDFeature_quals>
     </INSDFeature>
     <INSDFeature>
      <INSDFeature_key>modified_base</INSDFeature_key>
      <INSDFeature_location>9</INSDFeature_location>
      <INSDFeature_quals>
       <INSDQualifier>
        <INSDQualifier_name>mod_base</INSDQualifier_name>
        <INSDQualifier_value>OTHER</INSDQualifier_value>
       </INSDQualifier>
       <INSDQualifier id="q6544">
        <INSDQualifier_name>note</INSDQualifier_name>
        <INSDQualifier_value>2&apos;-fluoro nucleotide</INSDQualifier_value>
        <NonEnglishQualifier_value>2&apos;-氟核苷酸</NonEnglishQualifier_value>
       </INSDQualifier>
      </INSDFeature_quals>
     </INSDFeature>
     <INSDFeature>
      <INSDFeature_key>modified_base</INSDFeature_key>
      <INSDFeature_location>10</INSDFeature_location>
      <INSDFeature_quals>
```

```
      <INSDQualifier>
       <INSDQualifier_name>mod_base</INSDQualifier_name>
       <INSDQualifier_value>OTHER</INSDQualifier_value>
      </INSDQualifier>
      <INSDQualifier id="q6545">
       <INSDQualifier_name>note</INSDQualifier_name>
       <INSDQualifier_value>2&apos;-fluoro nucleotide</INSDQualifier_value>
       <NonEnglishQualifier_value>2&apos;-氟核苷酸</NonEnglishQualifier_value>
      </INSDQualifier>
     </INSDFeature_quals>
    </INSDFeature>
    <INSDFeature>
     <INSDFeature_key>modified_base</INSDFeature_key>
     <INSDFeature_location>11</INSDFeature_location>
     <INSDFeature_quals>
      <INSDQualifier>
       <INSDQualifier_name>mod_base</INSDQualifier_name>
       <INSDQualifier_value>OTHER</INSDQualifier_value>
      </INSDQualifier>
      <INSDQualifier id="q6546">
       <INSDQualifier_name>note</INSDQualifier_name>
       <INSDQualifier_value>2&apos;-fluoro nucleotide</INSDQualifier_value>
       <NonEnglishQualifier_value>2&apos;-氟核苷酸</NonEnglishQualifier_value>
      </INSDQualifier>
     </INSDFeature_quals>
    </INSDFeature>
    <INSDFeature>
     <INSDFeature_key>modified_base</INSDFeature_key>
     <INSDFeature_location>12</INSDFeature_location>
     <INSDFeature_quals>
      <INSDQualifier>
       <INSDQualifier_name>mod_base</INSDQualifier_name>
       <INSDQualifier_value>OTHER</INSDQualifier_value>
      </INSDQualifier>
      <INSDQualifier id="q6547">
       <INSDQualifier_name>note</INSDQualifier_name>
       <INSDQualifier_value>2&apos;-O-methyl nucleotide</INSDQualifier_value>
       <NonEnglishQualifier_value>2&apos;-O-甲基核苷酸
</NonEnglishQualifier_value>
```

```
      </INSDQualifier>
     </INSDFeature_quals>
    </INSDFeature>
    <INSDFeature>
     <INSDFeature_key>modified_base</INSDFeature_key>
     <INSDFeature_location>13</INSDFeature_location>
     <INSDFeature_quals>
      <INSDQualifier>
       <INSDQualifier_name>mod_base</INSDQualifier_name>
       <INSDQualifier_value>OTHER</INSDQualifier_value>
      </INSDQualifier>
      <INSDQualifier id="q6548">
       <INSDQualifier_name>note</INSDQualifier_name>
       <INSDQualifier_value>2&apos;-O-methyl nucleotide</INSDQualifier_value>
       <NonEnglishQualifier_value>2&apos;-O-甲基核苷酸
</NonEnglishQualifier_value>
      </INSDQualifier>
     </INSDFeature_quals>
    </INSDFeature>
    <INSDFeature>
     <INSDFeature_key>modified_base</INSDFeature_key>
     <INSDFeature_location>14</INSDFeature_location>
     <INSDFeature_quals>
      <INSDQualifier>
       <INSDQualifier_name>mod_base</INSDQualifier_name>
       <INSDQualifier_value>OTHER</INSDQualifier_value>
      </INSDQualifier>
      <INSDQualifier id="q6549">
       <INSDQualifier_name>note</INSDQualifier_name>
       <INSDQualifier_value>2&apos;-O-methyl nucleotide</INSDQualifier_value>
       <NonEnglishQualifier_value>2&apos;-O-甲基核苷酸
</NonEnglishQualifier_value>
      </INSDQualifier>
     </INSDFeature_quals>
    </INSDFeature>
    <INSDFeature>
     <INSDFeature_key>modified_base</INSDFeature_key>
     <INSDFeature_location>15</INSDFeature_location>
     <INSDFeature_quals>
```

```
        <INSDQualifier>
         <INSDQualifier_name>mod_base</INSDQualifier_name>
         <INSDQualifier_value>OTHER</INSDQualifier_value>
        </INSDQualifier>
        <INSDQualifier id="q6550">
         <INSDQualifier_name>note</INSDQualifier_name>
         <INSDQualifier_value>2&apos;-O-methyl nucleotide</INSDQualifier_value>
         <NonEnglishQualifier_value>2&apos;-O-甲基核苷酸
</NonEnglishQualifier_value>
        </INSDQualifier>
       </INSDFeature_quals>
      </INSDFeature>
      <INSDFeature>
       <INSDFeature_key>modified_base</INSDFeature_key>
       <INSDFeature_location>16</INSDFeature_location>
       <INSDFeature_quals>
        <INSDQualifier>
         <INSDQualifier_name>mod_base</INSDQualifier_name>
         <INSDQualifier_value>OTHER</INSDQualifier_value>
        </INSDQualifier>
        <INSDQualifier id="q6551">
         <INSDQualifier_name>note</INSDQualifier_name>
         <INSDQualifier_value>2&apos;-O-methyl nucleotide</INSDQualifier_value>
         <NonEnglishQualifier_value>2&apos;-O-甲基核苷酸
</NonEnglishQualifier_value>
        </INSDQualifier>
       </INSDFeature_quals>
      </INSDFeature>
      <INSDFeature>
       <INSDFeature_key>modified_base</INSDFeature_key>
       <INSDFeature_location>17</INSDFeature_location>
       <INSDFeature_quals>
        <INSDQualifier>
         <INSDQualifier_name>mod_base</INSDQualifier_name>
         <INSDQualifier_value>OTHER</INSDQualifier_value>
        </INSDQualifier>
        <INSDQualifier id="q6552">
         <INSDQualifier_name>note</INSDQualifier_name>
         <INSDQualifier_value>2&apos;-O-methyl nucleotide</INSDQualifier_value>
```

```
        <NonEnglishQualifier_value>2&amp;apos;-O-甲基核苷酸
</NonEnglishQualifier_value>
       </INSDQualifier>
      </INSDFeature_quals>
     </INSDFeature>
     <INSDFeature>
      <INSDFeature_key>modified_base</INSDFeature_key>
      <INSDFeature_location>18</INSDFeature_location>
      <INSDFeature_quals>
       <INSDQualifier>
        <INSDQualifier_name>mod_base</INSDQualifier_name>
        <INSDQualifier_value>OTHER</INSDQualifier_value>
       </INSDQualifier>
       <INSDQualifier id="q6553">
        <INSDQualifier_name>note</INSDQualifier_name>
        <INSDQualifier_value>2&apos;-O-methyl nucleotide</INSDQualifier_value>
        <NonEnglishQualifier_value>2&apos;-O-甲基核苷酸
</NonEnglishQualifier_value>
       </INSDQualifier>
      </INSDFeature_quals>
     </INSDFeature>
     <INSDFeature>
      <INSDFeature_key>modified_base</INSDFeature_key>
      <INSDFeature_location>19</INSDFeature_location>
      <INSDFeature_quals>
       <INSDQualifier>
        <INSDQualifier_name>mod_base</INSDQualifier_name>
        <INSDQualifier_value>OTHER</INSDQualifier_value>
       </INSDQualifier>
       <INSDQualifier id="q6554">
        <INSDQualifier_name>note</INSDQualifier_name>
        <INSDQualifier_value>2&apos;-O-methyl nucleotide</INSDQualifier_value>
        <NonEnglishQualifier_value>2&apos;-O-甲基核苷酸
</NonEnglishQualifier_value>
       </INSDQualifier>
      </INSDFeature_quals>
     </INSDFeature>
     <INSDFeature>
      <INSDFeature_key>modified_base</INSDFeature_key>
```

```
      <INSDFeature_location>20</INSDFeature_location>
      <INSDFeature_quals>
       <INSDQualifier>
        <INSDQualifier_name>mod_base</INSDQualifier_name>
        <INSDQualifier_value>OTHER</INSDQualifier_value>
       </INSDQualifier>
       <INSDQualifier id="q6555">
        <INSDQualifier_name>note</INSDQualifier_name>
        <INSDQualifier_value>2&apos;-O-methyl nucleotide</INSDQualifier_value>
        <NonEnglishQualifier_value>2&apos;-O-甲基核苷酸
</NonEnglishQualifier_value>
       </INSDQualifier>
      </INSDFeature_quals>
     </INSDFeature>
     <INSDFeature>
      <INSDFeature_key>modified_base</INSDFeature_key>
      <INSDFeature_location>21</INSDFeature_location>
      <INSDFeature_quals>
       <INSDQualifier>
        <INSDQualifier_name>mod_base</INSDQualifier_name>
        <INSDQualifier_value>OTHER</INSDQualifier_value>
       </INSDQualifier>
       <INSDQualifier id="q6556">
        <INSDQualifier_name>note</INSDQualifier_name>
        <INSDQualifier_value>2&apos;-O-methyl nucleotide</INSDQualifier_value>
        <NonEnglishQualifier_value>2&apos;-O-甲基核苷酸
</NonEnglishQualifier_value>
       </INSDQualifier>
      </INSDFeature_quals>
     </INSDFeature>
     <INSDFeature>
      <INSDFeature_key>modified_base</INSDFeature_key>
      <INSDFeature_location>22</INSDFeature_location>
      <INSDFeature_quals>
       <INSDQualifier>
        <INSDQualifier_name>mod_base</INSDQualifier_name>
        <INSDQualifier_value>OTHER</INSDQualifier_value>
       </INSDQualifier>
       <INSDQualifier id="q6557">
```

```
        <INSDQualifier_name>note</INSDQualifier_name>
        <INSDQualifier_value>2&apos;-O-methyl nucleotide</INSDQualifier_value>
        <NonEnglishQualifier_value>2&apos;-O-甲基核苷酸
</NonEnglishQualifier_value>
       </INSDQualifier>
      </INSDFeature_quals>
     </INSDFeature>
     <INSDFeature>
      <INSDFeature_key>modified_base</INSDFeature_key>
      <INSDFeature_location>23</INSDFeature_location>
      <INSDFeature_quals>
       <INSDQualifier>
        <INSDQualifier_name>mod_base</INSDQualifier_name>
        <INSDQualifier_value>OTHER</INSDQualifier_value>
       </INSDQualifier>
       <INSDQualifier id="q6558">
        <INSDQualifier_name>note</INSDQualifier_name>
        <INSDQualifier_value>2&apos;-O-methyl nucleotide</INSDQualifier_value>
        <NonEnglishQualifier_value>2&apos;-O-甲基核苷酸
</NonEnglishQualifier_value>
       </INSDQualifier>
      </INSDFeature_quals>
     </INSDFeature>
     <INSDFeature>
      <INSDFeature_key>modified_base</INSDFeature_key>
      <INSDFeature_location>24</INSDFeature_location>
      <INSDFeature_quals>
       <INSDQualifier>
        <INSDQualifier_name>mod_base</INSDQualifier_name>
        <INSDQualifier_value>OTHER</INSDQualifier_value>
       </INSDQualifier>
       <INSDQualifier id="q6559">
        <INSDQualifier_name>note</INSDQualifier_name>
        <INSDQualifier_value>2&apos;-O-methyl nucleotide</INSDQualifier_value>
        <NonEnglishQualifier_value>2&apos;-O-甲基核苷酸
</NonEnglishQualifier_value>
       </INSDQualifier>
      </INSDFeature_quals>
     </INSDFeature>
```

```
      <INSDFeature>
       <INSDFeature_key>modified_base</INSDFeature_key>
       <INSDFeature_location>25</INSDFeature_location>
       <INSDFeature_quals>
        <INSDQualifier>
         <INSDQualifier_name>mod_base</INSDQualifier_name>
         <INSDQualifier_value>OTHER</INSDQualifier_value>
        </INSDQualifier>
        <INSDQualifier id="q6560">
         <INSDQualifier_name>note</INSDQualifier_name>
         <INSDQualifier_value>2&apos;-O-methyl nucleotide</INSDQualifier_value>
         <NonEnglishQualifier_value>2&apos;-O-甲基核苷酸
</NonEnglishQualifier_value>
        </INSDQualifier>
       </INSDFeature_quals>
      </INSDFeature>
      <INSDFeature>
       <INSDFeature_key>modified_base</INSDFeature_key>
       <INSDFeature_location>26</INSDFeature_location>
       <INSDFeature_quals>
        <INSDQualifier>
         <INSDQualifier_name>mod_base</INSDQualifier_name>
         <INSDQualifier_value>OTHER</INSDQualifier_value>
        </INSDQualifier>
        <INSDQualifier id="q6561">
         <INSDQualifier_name>note</INSDQualifier_name>
         <INSDQualifier_value>2&apos;-O-methyl nucleotide</INSDQualifier_value>
         <NonEnglishQualifier_value>2&apos;-O-甲基核苷酸
</NonEnglishQualifier_value>
        </INSDQualifier>
       </INSDFeature_quals>
      </INSDFeature>
      <INSDFeature>
       <INSDFeature_key>modified_base</INSDFeature_key>
       <INSDFeature_location>27</INSDFeature_location>
       <INSDFeature_quals>
        <INSDQualifier>
         <INSDQualifier_name>mod_base</INSDQualifier_name>
         <INSDQualifier_value>OTHER</INSDQualifier_value>
```

```
      </INSDQualifier>
      <INSDQualifier id="q6562">
       <INSDQualifier_name>note</INSDQualifier_name>
       <INSDQualifier_value>2&apos;-O-methyl nucleotide</INSDQualifier_value>
       <NonEnglishQualifier_value>2&apos;-O-甲基核苷酸
</NonEnglishQualifier_value>
      </INSDQualifier>
     </INSDFeature_quals>
    </INSDFeature>
    <INSDFeature>
     <INSDFeature_key>modified_base</INSDFeature_key>
     <INSDFeature_location>28</INSDFeature_location>
     <INSDFeature_quals>
      <INSDQualifier>
       <INSDQualifier_name>mod_base</INSDQualifier_name>
       <INSDQualifier_value>OTHER</INSDQualifier_value>
      </INSDQualifier>
      <INSDQualifier id="q6563">
       <INSDQualifier_name>note</INSDQualifier_name>
       <INSDQualifier_value>2&apos;-aminodiethoxymethanol-Adenine-N-
acetylgalactosamine</INSDQualifier_value>
       <NonEnglishQualifier_value>2&apos;-胺基二乙氧基甲醇-腺嘌呤-N-乙醯基半乳糖
胺</NonEnglishQualifier_value>
      </INSDQualifier>
     </INSDFeature_quals>
    </INSDFeature>
    <INSDFeature>
     <INSDFeature_key>modified_base</INSDFeature_key>
     <INSDFeature_location>29</INSDFeature_location>
     <INSDFeature_quals>
      <INSDQualifier>
       <INSDQualifier_name>mod_base</INSDQualifier_name>
       <INSDQualifier_value>OTHER</INSDQualifier_value>
      </INSDQualifier>
      <INSDQualifier id="q6564">
       <INSDQualifier_name>note</INSDQualifier_name>
       <INSDQualifier_value>2&apos;-aminodiethoxymethanol-Adenine-N-
acetylgalactosamine</INSDQualifier_value>
       <NonEnglishQualifier_value>2&apos;-胺基二乙氧基甲醇-腺嘌呤-N-乙醯基半乳糖
胺</NonEnglishQualifier_value>
```

```
      </INSDQualifier>
     </INSDFeature_quals>
    </INSDFeature>
    <INSDFeature>
     <INSDFeature_key>modified_base</INSDFeature_key>
     <INSDFeature_location>30</INSDFeature_location>
     <INSDFeature_quals>
      <INSDQualifier>
       <INSDQualifier_name>mod_base</INSDQualifier_name>
       <INSDQualifier_value>OTHER</INSDQualifier_value>
      </INSDQualifier>
      <INSDQualifier id="q6565">
       <INSDQualifier_name>note</INSDQualifier_name>
       <INSDQualifier_value>2&apos;-aminodiethoxymethanol-Adenine-N-
acetylgalactosamine</INSDQualifier_value>
       <NonEnglishQualifier_value>2&apos;-胺基二乙氧基甲醇-腺嘌呤-N-乙醯基半乳糖
胺</NonEnglishQualifier_value>
      </INSDQualifier>
     </INSDFeature_quals>
    </INSDFeature>
    <INSDFeature>
     <INSDFeature_key>modified_base</INSDFeature_key>
     <INSDFeature_location>31</INSDFeature_location>
     <INSDFeature_quals>
      <INSDQualifier>
       <INSDQualifier_name>mod_base</INSDQualifier_name>
       <INSDQualifier_value>OTHER</INSDQualifier_value>
      </INSDQualifier>
      <INSDQualifier id="q6566">
       <INSDQualifier_name>note</INSDQualifier_name>
       <INSDQualifier_value>2&apos;-O-methyl nucleotide</INSDQualifier_value>
       <NonEnglishQualifier_value>2&apos;-O-甲基核苷酸
</NonEnglishQualifier_value>
      </INSDQualifier>
     </INSDFeature_quals>
    </INSDFeature>
    <INSDFeature>
     <INSDFeature_key>modified_base</INSDFeature_key>
     <INSDFeature_location>32</INSDFeature_location>
```

```
      <INSDFeature_quals>
       <INSDQualifier>
        <INSDQualifier_name>mod_base</INSDQualifier_name>
        <INSDQualifier_value>OTHER</INSDQualifier_value>
       </INSDQualifier>
       <INSDQualifier id="q6567">
        <INSDQualifier_name>note</INSDQualifier_name>
        <INSDQualifier_value>2&apos;-O-methyl nucleotide</INSDQualifier_value>
        <NonEnglishQualifier_value>2&apos;-O-甲基核苷酸
</NonEnglishQualifier_value>
       </INSDQualifier>
      </INSDFeature_quals>
     </INSDFeature>
     <INSDFeature>
      <INSDFeature_key>modified_base</INSDFeature_key>
      <INSDFeature_location>33</INSDFeature_location>
      <INSDFeature_quals>
       <INSDQualifier>
        <INSDQualifier_name>mod_base</INSDQualifier_name>
        <INSDQualifier_value>OTHER</INSDQualifier_value>
       </INSDQualifier>
       <INSDQualifier id="q6568">
        <INSDQualifier_name>note</INSDQualifier_name>
        <INSDQualifier_value>2&apos;-O-methyl nucleotide</INSDQualifier_value>
        <NonEnglishQualifier_value>2&apos;-O-甲基核苷酸
</NonEnglishQualifier_value>
       </INSDQualifier>
      </INSDFeature_quals>
     </INSDFeature>
     <INSDFeature>
      <INSDFeature_key>modified_base</INSDFeature_key>
      <INSDFeature_location>34</INSDFeature_location>
      <INSDFeature_quals>
       <INSDQualifier>
        <INSDQualifier_name>mod_base</INSDQualifier_name>
        <INSDQualifier_value>OTHER</INSDQualifier_value>
       </INSDQualifier>
       <INSDQualifier id="q6569">
        <INSDQualifier_name>note</INSDQualifier_name>
```

```
        <INSDQualifier_value>2&apos;-O-methyl nucleotide</INSDQualifier_value>
        <NonEnglishQualifier_value>2&apos;-O-甲基核苷酸
</NonEnglishQualifier_value>
      </INSDQualifier>
     </INSDFeature_quals>
    </INSDFeature>
    <INSDFeature>
     <INSDFeature_key>modified_base</INSDFeature_key>
     <INSDFeature_location>35</INSDFeature_location>
     <INSDFeature_quals>
      <INSDQualifier>
       <INSDQualifier_name>mod_base</INSDQualifier_name>
       <INSDQualifier_value>OTHER</INSDQualifier_value>
      </INSDQualifier>
      <INSDQualifier id="q6570">
       <INSDQualifier_name>note</INSDQualifier_name>
       <INSDQualifier_value>2&apos;-O-methyl nucleotide</INSDQualifier_value>
       <NonEnglishQualifier_value>2&apos;-O-甲基核苷酸
</NonEnglishQualifier_value>
      </INSDQualifier>
     </INSDFeature_quals>
    </INSDFeature>
    <INSDFeature>
     <INSDFeature_key>modified_base</INSDFeature_key>
     <INSDFeature_location>36</INSDFeature_location>
     <INSDFeature_quals>
      <INSDQualifier>
       <INSDQualifier_name>mod_base</INSDQualifier_name>
       <INSDQualifier_value>OTHER</INSDQualifier_value>
      </INSDQualifier>
      <INSDQualifier id="q6571">
       <INSDQualifier_name>note</INSDQualifier_name>
       <INSDQualifier_value>2&apos;-O-methyl nucleotide</INSDQualifier_value>
       <NonEnglishQualifier_value>2&apos;-O-甲基核苷酸
</NonEnglishQualifier_value>
      </INSDQualifier>
     </INSDFeature_quals>
    </INSDFeature>
   </INSDSeq_feature-table>
```

```
   <INSDSeq_sequence>ctgacttcttccttcagatagcagccgaaaggctgc</INSDSeq_sequence>
  </INSDSeq>
 </SequenceData>
 <SequenceData sequenceIDNumber="598">
  <INSDSeq>
   <INSDSeq_length>22</INSDSeq_length>
   <INSDSeq_moltype>RNA</INSDSeq_moltype>
   <INSDSeq_division>PAT</INSDSeq_division>
   <INSDSeq_feature-table>
    <INSDFeature>
     <INSDFeature_key>source</INSDFeature_key>
     <INSDFeature_location>1..22</INSDFeature_location>
     <INSDFeature_quals>
      <INSDQualifier>
       <INSDQualifier_name>mol_type</INSDQualifier_name>
       <INSDQualifier_value>other RNA</INSDQualifier_value>
      </INSDQualifier>
      <INSDQualifier id="q6572">
       <INSDQualifier_name>organism</INSDQualifier_name>
       <INSDQualifier_value>synthetic construct</INSDQualifier_value>
       <NonEnglishQualifier_value>合成構築體</NonEnglishQualifier_value>
      </INSDQualifier>
     </INSDFeature_quals>
    </INSDFeature>
    <INSDFeature>
     <INSDFeature_key>modified_base</INSDFeature_key>
     <INSDFeature_location>1</INSDFeature_location>
     <INSDFeature_quals>
      <INSDQualifier>
       <INSDQualifier_name>mod_base</INSDQualifier_name>
       <INSDQualifier_value>OTHER</INSDQualifier_value>
      </INSDQualifier>
      <INSDQualifier id="q6573">
       <INSDQualifier_name>note</INSDQualifier_name>
       <INSDQualifier_value>4&apos;-O-monomethylphosphonate-2&apos;-O-methyl-
modified nucleotide</INSDQualifier_value>
       <NonEnglishQualifier_value>4&apos;-O-單甲基膦酸酯-2&apos;-O-甲基修飾之核
苷酸</NonEnglishQualifier_value>
      </INSDQualifier>
```

```
      </INSDFeature_quals>
     </INSDFeature>
     <INSDFeature>
      <INSDFeature_key>modified_base</INSDFeature_key>
      <INSDFeature_location>2</INSDFeature_location>
      <INSDFeature_quals>
       <INSDQualifier>
        <INSDQualifier_name>mod_base</INSDQualifier_name>
        <INSDQualifier_value>OTHER</INSDQualifier_value>
       </INSDQualifier>
       <INSDQualifier id="q6574">
        <INSDQualifier_name>note</INSDQualifier_name>
        <INSDQualifier_value>2&apos;-fluoro nucleotide
phosphorothioate</INSDQualifier_value>
        <NonEnglishQualifier_value>2&apos;-氟核苷酸硫代磷酸酯
</NonEnglishQualifier_value>
       </INSDQualifier>
      </INSDFeature_quals>
     </INSDFeature>
     <INSDFeature>
      <INSDFeature_key>modified_base</INSDFeature_key>
      <INSDFeature_location>3</INSDFeature_location>
      <INSDFeature_quals>
       <INSDQualifier>
        <INSDQualifier_name>mod_base</INSDQualifier_name>
        <INSDQualifier_value>OTHER</INSDQualifier_value>
       </INSDQualifier>
       <INSDQualifier id="q6575">
        <INSDQualifier_name>note</INSDQualifier_name>
        <INSDQualifier_value>2&apos;-fluoro nucleotide
phosphorothioate</INSDQualifier_value>
        <NonEnglishQualifier_value>2&apos;-氟核苷酸硫代磷酸酯
</NonEnglishQualifier_value>
       </INSDQualifier>
      </INSDFeature_quals>
     </INSDFeature>
     <INSDFeature>
      <INSDFeature_key>modified_base</INSDFeature_key>
      <INSDFeature_location>4</INSDFeature_location>
```

```
      <INSDFeature_quals>
       <INSDQualifier>
        <INSDQualifier_name>mod_base</INSDQualifier_name>
        <INSDQualifier_value>OTHER</INSDQualifier_value>
       </INSDQualifier>
       <INSDQualifier id="q6576">
        <INSDQualifier_name>note</INSDQualifier_name>
        <INSDQualifier_value>2&apos;-fluoro nucleotide</INSDQualifier_value>
        <NonEnglishQualifier_value>2&apos;-氟核苷酸</NonEnglishQualifier_value>
       </INSDQualifier>
      </INSDFeature_quals>
     </INSDFeature>
     <INSDFeature>
      <INSDFeature_key>modified_base</INSDFeature_key>
      <INSDFeature_location>5</INSDFeature_location>
      <INSDFeature_quals>
       <INSDQualifier>
        <INSDQualifier_name>mod_base</INSDQualifier_name>
        <INSDQualifier_value>OTHER</INSDQualifier_value>
       </INSDQualifier>
       <INSDQualifier id="q6577">
        <INSDQualifier_name>note</INSDQualifier_name>
        <INSDQualifier_value>2&apos;-fluoro nucleotide</INSDQualifier_value>
        <NonEnglishQualifier_value>2&apos;-氟核苷酸</NonEnglishQualifier_value>
       </INSDQualifier>
      </INSDFeature_quals>
     </INSDFeature>
     <INSDFeature>
      <INSDFeature_key>modified_base</INSDFeature_key>
      <INSDFeature_location>6</INSDFeature_location>
      <INSDFeature_quals>
       <INSDQualifier>
        <INSDQualifier_name>mod_base</INSDQualifier_name>
        <INSDQualifier_value>OTHER</INSDQualifier_value>
       </INSDQualifier>
       <INSDQualifier id="q6578">
        <INSDQualifier_name>note</INSDQualifier_name>
        <INSDQualifier_value>2&apos;-O-methyl nucleotide</INSDQualifier_value>
        <NonEnglishQualifier_value>2&apos;-O-甲基核苷酸
</NonEnglishQualifier_value>
```

```
      </INSDQualifier>
     </INSDFeature_quals>
    </INSDFeature>
    <INSDFeature>
     <INSDFeature_key>modified_base</INSDFeature_key>
     <INSDFeature_location>7</INSDFeature_location>
     <INSDFeature_quals>
      <INSDQualifier>
       <INSDQualifier_name>mod_base</INSDQualifier_name>
       <INSDQualifier_value>OTHER</INSDQualifier_value>
      </INSDQualifier>
      <INSDQualifier id="q6579">
       <INSDQualifier_name>note</INSDQualifier_name>
       <INSDQualifier_value>2&apos;-fluoro nucleotide</INSDQualifier_value>
       <NonEnglishQualifier_value>2&apos;-氟核苷酸</NonEnglishQualifier_value>
      </INSDQualifier>
     </INSDFeature_quals>
    </INSDFeature>
    <INSDFeature>
     <INSDFeature_key>modified_base</INSDFeature_key>
     <INSDFeature_location>8</INSDFeature_location>
     <INSDFeature_quals>
      <INSDQualifier>
       <INSDQualifier_name>mod_base</INSDQualifier_name>
       <INSDQualifier_value>OTHER</INSDQualifier_value>
      </INSDQualifier>
      <INSDQualifier id="q6580">
       <INSDQualifier_name>note</INSDQualifier_name>
       <INSDQualifier_value>2&apos;-O-methyl nucleotide</INSDQualifier_value>
       <NonEnglishQualifier_value>2&apos;-O-甲基核苷酸
</NonEnglishQualifier_value>
      </INSDQualifier>
     </INSDFeature_quals>
    </INSDFeature>
    <INSDFeature>
     <INSDFeature_key>modified_base</INSDFeature_key>
     <INSDFeature_location>9</INSDFeature_location>
     <INSDFeature_quals>
      <INSDQualifier>
```

```
        <INSDQualifier_name>mod_base</INSDQualifier_name>
        <INSDQualifier_value>OTHER</INSDQualifier_value>
       </INSDQualifier>
       <INSDQualifier id="q6581">
        <INSDQualifier_name>note</INSDQualifier_name>
        <INSDQualifier_value>2&apos;-O-methyl nucleotide</INSDQualifier_value>
        <NonEnglishQualifier_value>2&apos;-O-甲基核苷酸
</NonEnglishQualifier_value>
      </INSDQualifier>
     </INSDFeature_quals>
    </INSDFeature>
    <INSDFeature>
     <INSDFeature_key>modified_base</INSDFeature_key>
     <INSDFeature_location>10</INSDFeature_location>
     <INSDFeature_quals>
      <INSDQualifier>
       <INSDQualifier_name>mod_base</INSDQualifier_name>
       <INSDQualifier_value>OTHER</INSDQualifier_value>
      </INSDQualifier>
      <INSDQualifier id="q6582">
       <INSDQualifier_name>note</INSDQualifier_name>
       <INSDQualifier_value>2&apos;-fluoro nucleotide</INSDQualifier_value>
       <NonEnglishQualifier_value>2&apos;-氟核苷酸</NonEnglishQualifier_value>
      </INSDQualifier>
     </INSDFeature_quals>
    </INSDFeature>
    <INSDFeature>
     <INSDFeature_key>modified_base</INSDFeature_key>
     <INSDFeature_location>11</INSDFeature_location>
     <INSDFeature_quals>
      <INSDQualifier>
       <INSDQualifier_name>mod_base</INSDQualifier_name>
       <INSDQualifier_value>OTHER</INSDQualifier_value>
      </INSDQualifier>
      <INSDQualifier id="q6583">
       <INSDQualifier_name>note</INSDQualifier_name>
       <INSDQualifier_value>2&apos;-O-methyl nucleotide</INSDQualifier_value>
       <NonEnglishQualifier_value>2&apos;-O-甲基核苷酸
</NonEnglishQualifier_value>
```

```
      </INSDQualifier>
     </INSDFeature_quals>
    </INSDFeature>
    <INSDFeature>
     <INSDFeature_key>modified_base</INSDFeature_key>
     <INSDFeature_location>12</INSDFeature_location>
     <INSDFeature_quals>
      <INSDQualifier>
       <INSDQualifier_name>mod_base</INSDQualifier_name>
       <INSDQualifier_value>OTHER</INSDQualifier_value>
      </INSDQualifier>
      <INSDQualifier id="q6584">
       <INSDQualifier_name>note</INSDQualifier_name>
       <INSDQualifier_value>2&apos;-O-methyl nucleotide</INSDQualifier_value>
       <NonEnglishQualifier_value>2&apos;-O-甲基核苷酸
</NonEnglishQualifier_value>
      </INSDQualifier>
     </INSDFeature_quals>
    </INSDFeature>
    <INSDFeature>
     <INSDFeature_key>modified_base</INSDFeature_key>
     <INSDFeature_location>13</INSDFeature_location>
     <INSDFeature_quals>
      <INSDQualifier>
       <INSDQualifier_name>mod_base</INSDQualifier_name>
       <INSDQualifier_value>OTHER</INSDQualifier_value>
      </INSDQualifier>
      <INSDQualifier id="q6585">
       <INSDQualifier_name>note</INSDQualifier_name>
       <INSDQualifier_value>2&apos;-O-methyl nucleotide</INSDQualifier_value>
       <NonEnglishQualifier_value>2&apos;-O-甲基核苷酸
</NonEnglishQualifier_value>
      </INSDQualifier>
     </INSDFeature_quals>
    </INSDFeature>
    <INSDFeature>
     <INSDFeature_key>modified_base</INSDFeature_key>
     <INSDFeature_location>14</INSDFeature_location>
     <INSDFeature_quals>
```

```
        <INSDQualifier>
         <INSDQualifier_name>mod_base</INSDQualifier_name>
         <INSDQualifier_value>OTHER</INSDQualifier_value>
        </INSDQualifier>
        <INSDQualifier id="q6586">
         <INSDQualifier_name>note</INSDQualifier_name>
         <INSDQualifier_value>2&apos;-fluoro nucleotide</INSDQualifier_value>
         <NonEnglishQualifier_value>2&apos;-氟核苷酸</NonEnglishQualifier_value>
        </INSDQualifier>
       </INSDFeature_quals>
      </INSDFeature>
      <INSDFeature>
       <INSDFeature_key>modified_base</INSDFeature_key>
       <INSDFeature_location>15</INSDFeature_location>
       <INSDFeature_quals>
        <INSDQualifier>
         <INSDQualifier_name>mod_base</INSDQualifier_name>
         <INSDQualifier_value>OTHER</INSDQualifier_value>
        </INSDQualifier>
        <INSDQualifier id="q6587">
         <INSDQualifier_name>note</INSDQualifier_name>
         <INSDQualifier_value>2&apos;-O-methyl nucleotide</INSDQualifier_value>
         <NonEnglishQualifier_value>2&apos;-O-甲基核苷酸
</NonEnglishQualifier_value>
        </INSDQualifier>
       </INSDFeature_quals>
      </INSDFeature>
      <INSDFeature>
       <INSDFeature_key>modified_base</INSDFeature_key>
       <INSDFeature_location>16</INSDFeature_location>
       <INSDFeature_quals>
        <INSDQualifier>
         <INSDQualifier_name>mod_base</INSDQualifier_name>
         <INSDQualifier_value>OTHER</INSDQualifier_value>
        </INSDQualifier>
        <INSDQualifier id="q6588">
         <INSDQualifier_name>note</INSDQualifier_name>
         <INSDQualifier_value>2&apos;-O-methyl nucleotide</INSDQualifier_value>
         <NonEnglishQualifier_value>2&apos;-O-甲基核苷酸
</NonEnglishQualifier_value>
```

```
      </INSDQualifier>
     </INSDFeature_quals>
    </INSDFeature>
    <INSDFeature>
     <INSDFeature_key>modified_base</INSDFeature_key>
     <INSDFeature_location>17</INSDFeature_location>
     <INSDFeature_quals>
      <INSDQualifier>
       <INSDQualifier_name>mod_base</INSDQualifier_name>
       <INSDQualifier_value>OTHER</INSDQualifier_value>
      </INSDQualifier>
      <INSDQualifier id="q6589">
       <INSDQualifier_name>note</INSDQualifier_name>
       <INSDQualifier_value>2&apos;-O-methyl nucleotide</INSDQualifier_value>
       <NonEnglishQualifier_value>2&apos;-O-甲基核苷酸
</NonEnglishQualifier_value>
      </INSDQualifier>
     </INSDFeature_quals>
    </INSDFeature>
    <INSDFeature>
     <INSDFeature_key>modified_base</INSDFeature_key>
     <INSDFeature_location>18</INSDFeature_location>
     <INSDFeature_quals>
      <INSDQualifier>
       <INSDQualifier_name>mod_base</INSDQualifier_name>
       <INSDQualifier_value>OTHER</INSDQualifier_value>
      </INSDQualifier>
      <INSDQualifier id="q6590">
       <INSDQualifier_name>note</INSDQualifier_name>
       <INSDQualifier_value>2&apos;-O-methyl nucleotide</INSDQualifier_value>
       <NonEnglishQualifier_value>2&apos;-O-甲基核苷酸
</NonEnglishQualifier_value>
      </INSDQualifier>
     </INSDFeature_quals>
    </INSDFeature>
    <INSDFeature>
     <INSDFeature_key>modified_base</INSDFeature_key>
     <INSDFeature_location>19</INSDFeature_location>
     <INSDFeature_quals>
```

```
        <INSDQualifier>
         <INSDQualifier_name>mod_base</INSDQualifier_name>
         <INSDQualifier_value>OTHER</INSDQualifier_value>
        </INSDQualifier>
        <INSDQualifier id="q6591">
         <INSDQualifier_name>note</INSDQualifier_name>
         <INSDQualifier_value>2&apos;-O-methyl nucleotide</INSDQualifier_value>
         <NonEnglishQualifier_value>2&apos;-O-甲基核苷酸
</NonEnglishQualifier_value>
        </INSDQualifier>
       </INSDFeature_quals>
      </INSDFeature>
      <INSDFeature>
       <INSDFeature_key>modified_base</INSDFeature_key>
       <INSDFeature_location>20</INSDFeature_location>
       <INSDFeature_quals>
        <INSDQualifier>
         <INSDQualifier_name>mod_base</INSDQualifier_name>
         <INSDQualifier_value>OTHER</INSDQualifier_value>
        </INSDQualifier>
        <INSDQualifier id="q6592">
         <INSDQualifier_name>note</INSDQualifier_name>
         <INSDQualifier_value>2&apos;-O-methyl nucleotide
phosphorothioate</INSDQualifier_value>
         <NonEnglishQualifier_value>2&apos;-O-甲基核苷酸硫代磷酸酯
</NonEnglishQualifier_value>
        </INSDQualifier>
       </INSDFeature_quals>
      </INSDFeature>
      <INSDFeature>
       <INSDFeature_key>modified_base</INSDFeature_key>
       <INSDFeature_location>21</INSDFeature_location>
       <INSDFeature_quals>
        <INSDQualifier>
         <INSDQualifier_name>mod_base</INSDQualifier_name>
         <INSDQualifier_value>OTHER</INSDQualifier_value>
        </INSDQualifier>
        <INSDQualifier id="q6593">
         <INSDQualifier_name>note</INSDQualifier_name>
```

```
        <INSDQualifier_value>2&apos;-O-methyl nucleotide
phosphorothioate</INSDQualifier_value>
        <NonEnglishQualifier_value>2&apos;-O-甲基核苷酸硫代磷酸酯
</NonEnglishQualifier_value>
       </INSDQualifier>
      </INSDFeature_quals>
     </INSDFeature>
     <INSDFeature>
      <INSDFeature_key>modified_base</INSDFeature_key>
      <INSDFeature_location>22</INSDFeature_location>
      <INSDFeature_quals>
       <INSDQualifier>
        <INSDQualifier_name>mod_base</INSDQualifier_name>
        <INSDQualifier_value>OTHER</INSDQualifier_value>
       </INSDQualifier>
       <INSDQualifier id="q6594">
        <INSDQualifier_name>note</INSDQualifier_name>
        <INSDQualifier_value>2&apos;-O-methyl nucleotide</INSDQualifier_value>
        <NonEnglishQualifier_value>2&apos;-O-甲基核苷酸
</NonEnglishQualifier_value>
       </INSDQualifier>
      </INSDFeature_quals>
     </INSDFeature>
    </INSDSeq_feature-table>
    <INSDSeq_sequence>tatctgaaggaagaagtcaggg</INSDSeq_sequence>
   </INSDSeq>
  </SequenceData>
  <SequenceData sequenceIDNumber="599">
   <INSDSeq>
    <INSDSeq_length>36</INSDSeq_length>
    <INSDSeq_moltype>RNA</INSDSeq_moltype>
    <INSDSeq_division>PAT</INSDSeq_division>
    <INSDSeq_feature-table>
     <INSDFeature>
      <INSDFeature_key>source</INSDFeature_key>
      <INSDFeature_location>1..36</INSDFeature_location>
      <INSDFeature_quals>
       <INSDQualifier>
        <INSDQualifier_name>mol_type</INSDQualifier_name>
```

```
        <INSDQualifier_value>other RNA</INSDQualifier_value>
       </INSDQualifier>
       <INSDQualifier id="q6595">
        <INSDQualifier_name>organism</INSDQualifier_name>
        <INSDQualifier_value>synthetic construct</INSDQualifier_value>
        <NonEnglishQualifier_value>合成構築體</NonEnglishQualifier_value>
       </INSDQualifier>
      </INSDFeature_quals>
     </INSDFeature>
     <INSDFeature>
      <INSDFeature_key>modified_base</INSDFeature_key>
      <INSDFeature_location>1</INSDFeature_location>
      <INSDFeature_quals>
       <INSDQualifier>
        <INSDQualifier_name>mod_base</INSDQualifier_name>
        <INSDQualifier_value>OTHER</INSDQualifier_value>
       </INSDQualifier>
       <INSDQualifier id="q6596">
        <INSDQualifier_name>note</INSDQualifier_name>
        <INSDQualifier_value>2&apos;-O-methyl nucleotide
phosphorothioate</INSDQualifier_value>
        <NonEnglishQualifier_value>2&apos;-O-甲基核苷酸硫代磷酸酯
</NonEnglishQualifier_value>
       </INSDQualifier>
      </INSDFeature_quals>
     </INSDFeature>
     <INSDFeature>
      <INSDFeature_key>modified_base</INSDFeature_key>
      <INSDFeature_location>2</INSDFeature_location>
      <INSDFeature_quals>
       <INSDQualifier>
        <INSDQualifier_name>mod_base</INSDQualifier_name>
        <INSDQualifier_value>OTHER</INSDQualifier_value>
       </INSDQualifier>
       <INSDQualifier id="q6597">
        <INSDQualifier_name>note</INSDQualifier_name>
        <INSDQualifier_value>2&apos;-O-methyl nucleotide</INSDQualifier_value>
        <NonEnglishQualifier_value>2&apos;-O-甲基核苷酸
</NonEnglishQualifier_value>
```

```
      </INSDQualifier>
     </INSDFeature_quals>
    </INSDFeature>
    <INSDFeature>
     <INSDFeature_key>modified_base</INSDFeature_key>
     <INSDFeature_location>3</INSDFeature_location>
     <INSDFeature_quals>
      <INSDQualifier>
       <INSDQualifier_name>mod_base</INSDQualifier_name>
       <INSDQualifier_value>OTHER</INSDQualifier_value>
      </INSDQualifier>
      <INSDQualifier id="q6598">
       <INSDQualifier_name>note</INSDQualifier_name>
       <INSDQualifier_value>2&apos;-O-methyl nucleotide</INSDQualifier_value>
       <NonEnglishQualifier_value>2&apos;-O-甲基核苷酸
</NonEnglishQualifier_value>
      </INSDQualifier>
     </INSDFeature_quals>
    </INSDFeature>
    <INSDFeature>
     <INSDFeature_key>modified_base</INSDFeature_key>
     <INSDFeature_location>4</INSDFeature_location>
     <INSDFeature_quals>
      <INSDQualifier>
       <INSDQualifier_name>mod_base</INSDQualifier_name>
       <INSDQualifier_value>OTHER</INSDQualifier_value>
      </INSDQualifier>
      <INSDQualifier id="q6599">
       <INSDQualifier_name>note</INSDQualifier_name>
       <INSDQualifier_value>2&apos;-O-methyl nucleotide</INSDQualifier_value>
       <NonEnglishQualifier_value>2&apos;-O-甲基核苷酸
</NonEnglishQualifier_value>
      </INSDQualifier>
     </INSDFeature_quals>
    </INSDFeature>
    <INSDFeature>
     <INSDFeature_key>modified_base</INSDFeature_key>
     <INSDFeature_location>5</INSDFeature_location>
     <INSDFeature_quals>
```

```
        <INSDQualifier>
         <INSDQualifier_name>mod_base</INSDQualifier_name>
         <INSDQualifier_value>OTHER</INSDQualifier_value>
        </INSDQualifier>
        <INSDQualifier id="q6600">
         <INSDQualifier_name>note</INSDQualifier_name>
         <INSDQualifier_value>2&apos;-O-methyl nucleotide</INSDQualifier_value>
         <NonEnglishQualifier_value>2&apos;-O-甲基核苷酸
</NonEnglishQualifier_value>
        </INSDQualifier>
       </INSDFeature_quals>
      </INSDFeature>
      <INSDFeature>
       <INSDFeature_key>modified_base</INSDFeature_key>
       <INSDFeature_location>6</INSDFeature_location>
       <INSDFeature_quals>
        <INSDQualifier>
         <INSDQualifier_name>mod_base</INSDQualifier_name>
         <INSDQualifier_value>OTHER</INSDQualifier_value>
        </INSDQualifier>
        <INSDQualifier id="q6601">
         <INSDQualifier_name>note</INSDQualifier_name>
         <INSDQualifier_value>2&apos;-O-methyl nucleotide</INSDQualifier_value>
         <NonEnglishQualifier_value>2&apos;-O-甲基核苷酸
</NonEnglishQualifier_value>
        </INSDQualifier>
       </INSDFeature_quals>
      </INSDFeature>
      <INSDFeature>
       <INSDFeature_key>modified_base</INSDFeature_key>
       <INSDFeature_location>7</INSDFeature_location>
       <INSDFeature_quals>
        <INSDQualifier>
         <INSDQualifier_name>mod_base</INSDQualifier_name>
         <INSDQualifier_value>OTHER</INSDQualifier_value>
        </INSDQualifier>
        <INSDQualifier id="q6602">
         <INSDQualifier_name>note</INSDQualifier_name>
         <INSDQualifier_value>2&apos;-O-methyl nucleotide</INSDQualifier_value>
```

```
        <NonEnglishQualifier_value>2&apos;-O-甲基核苷酸
</NonEnglishQualifier_value>
       </INSDQualifier>
      </INSDFeature_quals>
     </INSDFeature>
     <INSDFeature>
      <INSDFeature_key>modified_base</INSDFeature_key>
      <INSDFeature_location>8</INSDFeature_location>
      <INSDFeature_quals>
       <INSDQualifier>
        <INSDQualifier_name>mod_base</INSDQualifier_name>
        <INSDQualifier_value>OTHER</INSDQualifier_value>
       </INSDQualifier>
       <INSDQualifier id="q6603">
        <INSDQualifier_name>note</INSDQualifier_name>
        <INSDQualifier_value>2&apos;-fluoro nucleotide</INSDQualifier_value>
        <NonEnglishQualifier_value>2&apos;-氟核苷酸</NonEnglishQualifier_value>
       </INSDQualifier>
      </INSDFeature_quals>
     </INSDFeature>
     <INSDFeature>
      <INSDFeature_key>modified_base</INSDFeature_key>
      <INSDFeature_location>9</INSDFeature_location>
      <INSDFeature_quals>
       <INSDQualifier>
        <INSDQualifier_name>mod_base</INSDQualifier_name>
        <INSDQualifier_value>OTHER</INSDQualifier_value>
       </INSDQualifier>
       <INSDQualifier id="q6604">
        <INSDQualifier_name>note</INSDQualifier_name>
        <INSDQualifier_value>2&apos;-fluoro nucleotide</INSDQualifier_value>
        <NonEnglishQualifier_value>2&apos;-氟核苷酸</NonEnglishQualifier_value>
       </INSDQualifier>
      </INSDFeature_quals>
     </INSDFeature>
     <INSDFeature>
      <INSDFeature_key>modified_base</INSDFeature_key>
      <INSDFeature_location>10</INSDFeature_location>
      <INSDFeature_quals>
```

```
      <INSDQualifier>
       <INSDQualifier_name>mod_base</INSDQualifier_name>
       <INSDQualifier_value>OTHER</INSDQualifier_value>
      </INSDQualifier>
      <INSDQualifier id="q6605">
       <INSDQualifier_name>note</INSDQualifier_name>
       <INSDQualifier_value>2&apos;-fluoro nucleotide</INSDQualifier_value>
       <NonEnglishQualifier_value>2&apos;-氟核苷酸</NonEnglishQualifier_value>
      </INSDQualifier>
     </INSDFeature_quals>
    </INSDFeature>
    <INSDFeature>
     <INSDFeature_key>modified_base</INSDFeature_key>
     <INSDFeature_location>11</INSDFeature_location>
     <INSDFeature_quals>
      <INSDQualifier>
       <INSDQualifier_name>mod_base</INSDQualifier_name>
       <INSDQualifier_value>OTHER</INSDQualifier_value>
      </INSDQualifier>
      <INSDQualifier id="q6606">
       <INSDQualifier_name>note</INSDQualifier_name>
       <INSDQualifier_value>2&apos;-fluoro nucleotide</INSDQualifier_value>
       <NonEnglishQualifier_value>2&apos;-氟核苷酸</NonEnglishQualifier_value>
      </INSDQualifier>
     </INSDFeature_quals>
    </INSDFeature>
    <INSDFeature>
     <INSDFeature_key>modified_base</INSDFeature_key>
     <INSDFeature_location>12</INSDFeature_location>
     <INSDFeature_quals>
      <INSDQualifier>
       <INSDQualifier_name>mod_base</INSDQualifier_name>
       <INSDQualifier_value>OTHER</INSDQualifier_value>
      </INSDQualifier>
      <INSDQualifier id="q6607">
       <INSDQualifier_name>note</INSDQualifier_name>
       <INSDQualifier_value>2&apos;-O-methyl nucleotide</INSDQualifier_value>
       <NonEnglishQualifier_value>2&apos;-O-甲基核苷酸
</NonEnglishQualifier_value>
```

```
      </INSDQualifier>
     </INSDFeature_quals>
    </INSDFeature>
    <INSDFeature>
     <INSDFeature_key>modified_base</INSDFeature_key>
     <INSDFeature_location>13</INSDFeature_location>
     <INSDFeature_quals>
      <INSDQualifier>
       <INSDQualifier_name>mod_base</INSDQualifier_name>
       <INSDQualifier_value>OTHER</INSDQualifier_value>
      </INSDQualifier>
      <INSDQualifier id="q6608">
       <INSDQualifier_name>note</INSDQualifier_name>
       <INSDQualifier_value>2&apos;-O-methyl nucleotide</INSDQualifier_value>
       <NonEnglishQualifier_value>2&apos;-O-甲基核苷酸
</NonEnglishQualifier_value>
      </INSDQualifier>
     </INSDFeature_quals>
    </INSDFeature>
    <INSDFeature>
     <INSDFeature_key>modified_base</INSDFeature_key>
     <INSDFeature_location>14</INSDFeature_location>
     <INSDFeature_quals>
      <INSDQualifier>
       <INSDQualifier_name>mod_base</INSDQualifier_name>
       <INSDQualifier_value>OTHER</INSDQualifier_value>
      </INSDQualifier>
      <INSDQualifier id="q6609">
       <INSDQualifier_name>note</INSDQualifier_name>
       <INSDQualifier_value>2&apos;-O-methyl nucleotide</INSDQualifier_value>
       <NonEnglishQualifier_value>2&apos;-O-甲基核苷酸
</NonEnglishQualifier_value>
      </INSDQualifier>
     </INSDFeature_quals>
    </INSDFeature>
    <INSDFeature>
     <INSDFeature_key>modified_base</INSDFeature_key>
     <INSDFeature_location>15</INSDFeature_location>
     <INSDFeature_quals>
```

```
        <INSDQualifier>
         <INSDQualifier_name>mod_base</INSDQualifier_name>
         <INSDQualifier_value>OTHER</INSDQualifier_value>
        </INSDQualifier>
        <INSDQualifier id="q6610">
         <INSDQualifier_name>note</INSDQualifier_name>
         <INSDQualifier_value>2&apos;-O-methyl nucleotide</INSDQualifier_value>
         <NonEnglishQualifier_value>2&apos;-O-甲基核苷酸
</NonEnglishQualifier_value>
        </INSDQualifier>
       </INSDFeature_quals>
      </INSDFeature>
      <INSDFeature>
       <INSDFeature_key>modified_base</INSDFeature_key>
       <INSDFeature_location>16</INSDFeature_location>
       <INSDFeature_quals>
        <INSDQualifier>
         <INSDQualifier_name>mod_base</INSDQualifier_name>
         <INSDQualifier_value>OTHER</INSDQualifier_value>
        </INSDQualifier>
        <INSDQualifier id="q6611">
         <INSDQualifier_name>note</INSDQualifier_name>
         <INSDQualifier_value>2&apos;-O-methyl nucleotide</INSDQualifier_value>
         <NonEnglishQualifier_value>2&apos;-O-甲基核苷酸
</NonEnglishQualifier_value>
        </INSDQualifier>
       </INSDFeature_quals>
      </INSDFeature>
      <INSDFeature>
       <INSDFeature_key>modified_base</INSDFeature_key>
       <INSDFeature_location>17</INSDFeature_location>
       <INSDFeature_quals>
        <INSDQualifier>
         <INSDQualifier_name>mod_base</INSDQualifier_name>
         <INSDQualifier_value>OTHER</INSDQualifier_value>
        </INSDQualifier>
        <INSDQualifier id="q6612">
         <INSDQualifier_name>note</INSDQualifier_name>
         <INSDQualifier_value>2&apos;-O-methyl nucleotide</INSDQualifier_value>
```

```
        <NonEnglishQualifier_value>2&apos;-O-甲基核苷酸
</NonEnglishQualifier_value>
       </INSDQualifier>
      </INSDFeature_quals>
     </INSDFeature>
     <INSDFeature>
      <INSDFeature_key>modified_base</INSDFeature_key>
      <INSDFeature_location>18</INSDFeature_location>
      <INSDFeature_quals>
       <INSDQualifier>
        <INSDQualifier_name>mod_base</INSDQualifier_name>
        <INSDQualifier_value>OTHER</INSDQualifier_value>
       </INSDQualifier>
       <INSDQualifier id="q6613">
        <INSDQualifier_name>note</INSDQualifier_name>
        <INSDQualifier_value>2&apos;-O-methyl nucleotide</INSDQualifier_value>
        <NonEnglishQualifier_value>2&apos;-O-甲基核苷酸
</NonEnglishQualifier_value>
       </INSDQualifier>
      </INSDFeature_quals>
     </INSDFeature>
     <INSDFeature>
      <INSDFeature_key>modified_base</INSDFeature_key>
      <INSDFeature_location>19</INSDFeature_location>
      <INSDFeature_quals>
       <INSDQualifier>
        <INSDQualifier_name>mod_base</INSDQualifier_name>
        <INSDQualifier_value>OTHER</INSDQualifier_value>
       </INSDQualifier>
       <INSDQualifier id="q6614">
        <INSDQualifier_name>note</INSDQualifier_name>
        <INSDQualifier_value>2&apos;-O-methyl nucleotide</INSDQualifier_value>
        <NonEnglishQualifier_value>2&apos;-O-甲基核苷酸
</NonEnglishQualifier_value>
       </INSDQualifier>
      </INSDFeature_quals>
     </INSDFeature>
     <INSDFeature>
      <INSDFeature_key>modified_base</INSDFeature_key>
```

```
      <INSDFeature_location>20</INSDFeature_location>
      <INSDFeature_quals>
       <INSDQualifier>
        <INSDQualifier_name>mod_base</INSDQualifier_name>
        <INSDQualifier_value>OTHER</INSDQualifier_value>
       </INSDQualifier>
       <INSDQualifier id="q6615">
        <INSDQualifier_name>note</INSDQualifier_name>
        <INSDQualifier_value>2&apos;-O-methyl nucleotide</INSDQualifier_value>
        <NonEnglishQualifier_value>2&apos;-O-甲基核苷酸
</NonEnglishQualifier_value>
       </INSDQualifier>
      </INSDFeature_quals>
     </INSDFeature>
     <INSDFeature>
      <INSDFeature_key>modified_base</INSDFeature_key>
      <INSDFeature_location>21</INSDFeature_location>
      <INSDFeature_quals>
       <INSDQualifier>
        <INSDQualifier_name>mod_base</INSDQualifier_name>
        <INSDQualifier_value>OTHER</INSDQualifier_value>
       </INSDQualifier>
       <INSDQualifier id="q6616">
        <INSDQualifier_name>note</INSDQualifier_name>
        <INSDQualifier_value>2&apos;-O-methyl nucleotide</INSDQualifier_value>
        <NonEnglishQualifier_value>2&apos;-O-甲基核苷酸
</NonEnglishQualifier_value>
       </INSDQualifier>
      </INSDFeature_quals>
     </INSDFeature>
     <INSDFeature>
      <INSDFeature_key>modified_base</INSDFeature_key>
      <INSDFeature_location>22</INSDFeature_location>
      <INSDFeature_quals>
       <INSDQualifier>
        <INSDQualifier_name>mod_base</INSDQualifier_name>
        <INSDQualifier_value>OTHER</INSDQualifier_value>
       </INSDQualifier>
       <INSDQualifier id="q6617">
```

```
        <INSDQualifier_name>note</INSDQualifier_name>
        <INSDQualifier_value>2&apos;-O-methyl nucleotide</INSDQualifier_value>
        <NonEnglishQualifier_value>2&apos;-O-甲基核苷酸
</NonEnglishQualifier_value>
       </INSDQualifier>
      </INSDFeature_quals>
     </INSDFeature>
     <INSDFeature>
      <INSDFeature_key>modified_base</INSDFeature_key>
      <INSDFeature_location>23</INSDFeature_location>
      <INSDFeature_quals>
       <INSDQualifier>
        <INSDQualifier_name>mod_base</INSDQualifier_name>
        <INSDQualifier_value>OTHER</INSDQualifier_value>
       </INSDQualifier>
       <INSDQualifier id="q6618">
        <INSDQualifier_name>note</INSDQualifier_name>
        <INSDQualifier_value>2&apos;-O-methyl nucleotide</INSDQualifier_value>
        <NonEnglishQualifier_value>2&apos;-O-甲基核苷酸
</NonEnglishQualifier_value>
       </INSDQualifier>
      </INSDFeature_quals>
     </INSDFeature>
     <INSDFeature>
      <INSDFeature_key>modified_base</INSDFeature_key>
      <INSDFeature_location>24</INSDFeature_location>
      <INSDFeature_quals>
       <INSDQualifier>
        <INSDQualifier_name>mod_base</INSDQualifier_name>
        <INSDQualifier_value>OTHER</INSDQualifier_value>
       </INSDQualifier>
       <INSDQualifier id="q6619">
        <INSDQualifier_name>note</INSDQualifier_name>
        <INSDQualifier_value>2&apos;-O-methyl nucleotide</INSDQualifier_value>
        <NonEnglishQualifier_value>2&apos;-O-甲基核苷酸
</NonEnglishQualifier_value>
       </INSDQualifier>
      </INSDFeature_quals>
     </INSDFeature>
```

```
      <INSDFeature>
       <INSDFeature_key>modified_base</INSDFeature_key>
       <INSDFeature_location>25</INSDFeature_location>
       <INSDFeature_quals>
        <INSDQualifier>
         <INSDQualifier_name>mod_base</INSDQualifier_name>
         <INSDQualifier_value>OTHER</INSDQualifier_value>
        </INSDQualifier>
        <INSDQualifier id="q6620">
         <INSDQualifier_name>note</INSDQualifier_name>
         <INSDQualifier_value>2&apos;-O-methyl nucleotide</INSDQualifier_value>
         <NonEnglishQualifier_value>2&apos;-O-甲基核苷酸
</NonEnglishQualifier_value>
        </INSDQualifier>
       </INSDFeature_quals>
      </INSDFeature>
      <INSDFeature>
       <INSDFeature_key>modified_base</INSDFeature_key>
       <INSDFeature_location>26</INSDFeature_location>
       <INSDFeature_quals>
        <INSDQualifier>
         <INSDQualifier_name>mod_base</INSDQualifier_name>
         <INSDQualifier_value>OTHER</INSDQualifier_value>
        </INSDQualifier>
        <INSDQualifier id="q6621">
         <INSDQualifier_name>note</INSDQualifier_name>
         <INSDQualifier_value>2&apos;-O-methyl nucleotide</INSDQualifier_value>
         <NonEnglishQualifier_value>2&apos;-O-甲基核苷酸
</NonEnglishQualifier_value>
        </INSDQualifier>
       </INSDFeature_quals>
      </INSDFeature>
      <INSDFeature>
       <INSDFeature_key>modified_base</INSDFeature_key>
       <INSDFeature_location>27</INSDFeature_location>
       <INSDFeature_quals>
        <INSDQualifier>
         <INSDQualifier_name>mod_base</INSDQualifier_name>
         <INSDQualifier_value>OTHER</INSDQualifier_value>
```

```
      </INSDQualifier>
      <INSDQualifier id="q6622">
       <INSDQualifier_name>note</INSDQualifier_name>
       <INSDQualifier_value>2&apos;-O-methyl nucleotide</INSDQualifier_value>
       <NonEnglishQualifier_value>2&apos;-O-甲基核苷酸
</NonEnglishQualifier_value>
      </INSDQualifier>
     </INSDFeature_quals>
    </INSDFeature>
    <INSDFeature>
     <INSDFeature_key>modified_base</INSDFeature_key>
     <INSDFeature_location>28</INSDFeature_location>
     <INSDFeature_quals>
      <INSDQualifier>
       <INSDQualifier_name>mod_base</INSDQualifier_name>
       <INSDQualifier_value>OTHER</INSDQualifier_value>
      </INSDQualifier>
      <INSDQualifier id="q6623">
       <INSDQualifier_name>note</INSDQualifier_name>
       <INSDQualifier_value>2&apos;-aminodiethoxymethanol-Adenine-N-
acetylgalactosamine</INSDQualifier_value>
       <NonEnglishQualifier_value>2&apos;-胺基二乙氧基甲醇-腺嘌呤-N-乙醯基半乳糖
胺</NonEnglishQualifier_value>
      </INSDQualifier>
     </INSDFeature_quals>
    </INSDFeature>
    <INSDFeature>
     <INSDFeature_key>modified_base</INSDFeature_key>
     <INSDFeature_location>29</INSDFeature_location>
     <INSDFeature_quals>
      <INSDQualifier>
       <INSDQualifier_name>mod_base</INSDQualifier_name>
       <INSDQualifier_value>OTHER</INSDQualifier_value>
      </INSDQualifier>
      <INSDQualifier id="q6624">
       <INSDQualifier_name>note</INSDQualifier_name>
       <INSDQualifier_value>2&apos;-aminodiethoxymethanol-Adenine-N-
acetylgalactosamine</INSDQualifier_value>
       <NonEnglishQualifier_value>2&apos;-胺基二乙氧基甲醇-腺嘌呤-N-乙醯基半乳糖
胺</NonEnglishQualifier_value>
```

```
      </INSDQualifier>
     </INSDFeature_quals>
    </INSDFeature>
    <INSDFeature>
     <INSDFeature_key>modified_base</INSDFeature_key>
     <INSDFeature_location>30</INSDFeature_location>
     <INSDFeature_quals>
      <INSDQualifier>
       <INSDQualifier_name>mod_base</INSDQualifier_name>
       <INSDQualifier_value>OTHER</INSDQualifier_value>
      </INSDQualifier>
      <INSDQualifier id="q6625">
       <INSDQualifier_name>note</INSDQualifier_name>
       <INSDQualifier_value>2&apos;-aminodiethoxymethanol-Adenine-N-
acetylgalactosamine</INSDQualifier_value>
       <NonEnglishQualifier_value>2&apos;-胺基二乙氧基甲醇-腺嘌呤-N-乙醯基半乳糖
胺</NonEnglishQualifier_value>
      </INSDQualifier>
     </INSDFeature_quals>
    </INSDFeature>
    <INSDFeature>
     <INSDFeature_key>modified_base</INSDFeature_key>
     <INSDFeature_location>31</INSDFeature_location>
     <INSDFeature_quals>
      <INSDQualifier>
       <INSDQualifier_name>mod_base</INSDQualifier_name>
       <INSDQualifier_value>OTHER</INSDQualifier_value>
      </INSDQualifier>
      <INSDQualifier id="q6626">
       <INSDQualifier_name>note</INSDQualifier_name>
       <INSDQualifier_value>2&apos;-O-methyl nucleotide</INSDQualifier_value>
       <NonEnglishQualifier_value>2&apos;-O-甲基核苷酸
</NonEnglishQualifier_value>
      </INSDQualifier>
     </INSDFeature_quals>
    </INSDFeature>
    <INSDFeature>
     <INSDFeature_key>modified_base</INSDFeature_key>
     <INSDFeature_location>32</INSDFeature_location>
```

```
      <INSDFeature_quals>
       <INSDQualifier>
        <INSDQualifier_name>mod_base</INSDQualifier_name>
        <INSDQualifier_value>OTHER</INSDQualifier_value>
       </INSDQualifier>
       <INSDQualifier id="q6627">
        <INSDQualifier_name>note</INSDQualifier_name>
        <INSDQualifier_value>2&apos;-O-methyl nucleotide</INSDQualifier_value>
        <NonEnglishQualifier_value>2&apos;-O-甲基核苷酸
</NonEnglishQualifier_value>
       </INSDQualifier>
      </INSDFeature_quals>
     </INSDFeature>
     <INSDFeature>
      <INSDFeature_key>modified_base</INSDFeature_key>
      <INSDFeature_location>33</INSDFeature_location>
      <INSDFeature_quals>
       <INSDQualifier>
        <INSDQualifier_name>mod_base</INSDQualifier_name>
        <INSDQualifier_value>OTHER</INSDQualifier_value>
       </INSDQualifier>
       <INSDQualifier id="q6628">
        <INSDQualifier_name>note</INSDQualifier_name>
        <INSDQualifier_value>2&apos;-O-methyl nucleotide</INSDQualifier_value>
        <NonEnglishQualifier_value>2&apos;-O-甲基核苷酸
</NonEnglishQualifier_value>
       </INSDQualifier>
      </INSDFeature_quals>
     </INSDFeature>
     <INSDFeature>
      <INSDFeature_key>modified_base</INSDFeature_key>
      <INSDFeature_location>34</INSDFeature_location>
      <INSDFeature_quals>
       <INSDQualifier>
        <INSDQualifier_name>mod_base</INSDQualifier_name>
        <INSDQualifier_value>OTHER</INSDQualifier_value>
       </INSDQualifier>
       <INSDQualifier id="q6629">
        <INSDQualifier_name>note</INSDQualifier_name>
```

```
        <INSDQualifier_value>2&apos;-O-methyl nucleotide</INSDQualifier_value>
        <NonEnglishQualifier_value>2&apos;-O-甲基核苷酸
</NonEnglishQualifier_value>
      </INSDQualifier>
     </INSDFeature_quals>
    </INSDFeature>
    <INSDFeature>
     <INSDFeature_key>modified_base</INSDFeature_key>
     <INSDFeature_location>35</INSDFeature_location>
     <INSDFeature_quals>
      <INSDQualifier>
       <INSDQualifier_name>mod_base</INSDQualifier_name>
       <INSDQualifier_value>OTHER</INSDQualifier_value>
      </INSDQualifier>
      <INSDQualifier id="q6630">
       <INSDQualifier_name>note</INSDQualifier_name>
       <INSDQualifier_value>2&apos;-O-methyl nucleotide</INSDQualifier_value>
       <NonEnglishQualifier_value>2&apos;-O-甲基核苷酸
</NonEnglishQualifier_value>
      </INSDQualifier>
     </INSDFeature_quals>
    </INSDFeature>
    <INSDFeature>
     <INSDFeature_key>modified_base</INSDFeature_key>
     <INSDFeature_location>36</INSDFeature_location>
     <INSDFeature_quals>
      <INSDQualifier>
       <INSDQualifier_name>mod_base</INSDQualifier_name>
       <INSDQualifier_value>OTHER</INSDQualifier_value>
      </INSDQualifier>
      <INSDQualifier id="q6631">
       <INSDQualifier_name>note</INSDQualifier_name>
       <INSDQualifier_value>2&apos;-O-methyl nucleotide</INSDQualifier_value>
       <NonEnglishQualifier_value>2&apos;-O-甲基核苷酸
</NonEnglishQualifier_value>
      </INSDQualifier>
     </INSDFeature_quals>
    </INSDFeature>
   </INSDSeq_feature-table>
```

```
    <INSDSeq_sequence>acttcttccttcagatgctagcagccgaaaggctgc</INSDSeq_sequence>
   </INSDSeq>
  </SequenceData>
  <SequenceData sequenceIDNumber="600">
   <INSDSeq>
    <INSDSeq_length>22</INSDSeq_length>
    <INSDSeq_moltype>RNA</INSDSeq_moltype>
    <INSDSeq_division>PAT</INSDSeq_division>
    <INSDSeq_feature-table>
     <INSDFeature>
      <INSDFeature_key>source</INSDFeature_key>
      <INSDFeature_location>1..22</INSDFeature_location>
      <INSDFeature_quals>
       <INSDQualifier>
        <INSDQualifier_name>mol_type</INSDQualifier_name>
        <INSDQualifier_value>other RNA</INSDQualifier_value>
       </INSDQualifier>
       <INSDQualifier id="q6632">
        <INSDQualifier_name>organism</INSDQualifier_name>
        <INSDQualifier_value>synthetic construct</INSDQualifier_value>
        <NonEnglishQualifier_value>合成構築體</NonEnglishQualifier_value>
       </INSDQualifier>
      </INSDFeature_quals>
     </INSDFeature>
     <INSDFeature>
      <INSDFeature_key>modified_base</INSDFeature_key>
      <INSDFeature_location>1</INSDFeature_location>
      <INSDFeature_quals>
       <INSDQualifier>
        <INSDQualifier_name>mod_base</INSDQualifier_name>
        <INSDQualifier_value>OTHER</INSDQualifier_value>
       </INSDQualifier>
       <INSDQualifier id="q6633">
        <INSDQualifier_name>note</INSDQualifier_name>
        <INSDQualifier_value>4&apos;-O-monomethylphosphonate-2&apos;-O-methyl-
modified nucleotide</INSDQualifier_value>
        <NonEnglishQualifier_value>4&apos;-O-單甲基膦酸酯-2&apos;-O-甲基修飾之核
苷酸</NonEnglishQualifier_value>
       </INSDQualifier>
```

```
      </INSDFeature_quals>
     </INSDFeature>
     <INSDFeature>
      <INSDFeature_key>modified_base</INSDFeature_key>
      <INSDFeature_location>2</INSDFeature_location>
      <INSDFeature_quals>
       <INSDQualifier>
        <INSDQualifier_name>mod_base</INSDQualifier_name>
        <INSDQualifier_value>OTHER</INSDQualifier_value>
       </INSDQualifier>
       <INSDQualifier id="q6634">
        <INSDQualifier_name>note</INSDQualifier_name>
        <INSDQualifier_value>2&apos;-fluoro nucleotide
phosphorothioate</INSDQualifier_value>
        <NonEnglishQualifier_value>2&apos;-氟核苷酸硫代磷酸酯
</NonEnglishQualifier_value>
       </INSDQualifier>
      </INSDFeature_quals>
     </INSDFeature>
     <INSDFeature>
      <INSDFeature_key>modified_base</INSDFeature_key>
      <INSDFeature_location>3</INSDFeature_location>
      <INSDFeature_quals>
       <INSDQualifier>
        <INSDQualifier_name>mod_base</INSDQualifier_name>
        <INSDQualifier_value>OTHER</INSDQualifier_value>
       </INSDQualifier>
       <INSDQualifier id="q6635">
        <INSDQualifier_name>note</INSDQualifier_name>
        <INSDQualifier_value>2&apos;-fluoro nucleotide
phosphorothioate</INSDQualifier_value>
        <NonEnglishQualifier_value>2&apos;-氟核苷酸硫代磷酸酯
</NonEnglishQualifier_value>
       </INSDQualifier>
      </INSDFeature_quals>
     </INSDFeature>
     <INSDFeature>
      <INSDFeature_key>modified_base</INSDFeature_key>
      <INSDFeature_location>4</INSDFeature_location>
```

```
      <INSDFeature_quals>
       <INSDQualifier>
        <INSDQualifier_name>mod_base</INSDQualifier_name>
        <INSDQualifier_value>OTHER</INSDQualifier_value>
       </INSDQualifier>
       <INSDQualifier id="q6636">
        <INSDQualifier_name>note</INSDQualifier_name>
        <INSDQualifier_value>2&apos;-fluoro nucleotide</INSDQualifier_value>
        <NonEnglishQualifier_value>2&apos;-氟核苷酸</NonEnglishQualifier_value>
       </INSDQualifier>
      </INSDFeature_quals>
     </INSDFeature>
     <INSDFeature>
      <INSDFeature_key>modified_base</INSDFeature_key>
      <INSDFeature_location>5</INSDFeature_location>
      <INSDFeature_quals>
       <INSDQualifier>
        <INSDQualifier_name>mod_base</INSDQualifier_name>
        <INSDQualifier_value>OTHER</INSDQualifier_value>
       </INSDQualifier>
       <INSDQualifier id="q6637">
        <INSDQualifier_name>note</INSDQualifier_name>
        <INSDQualifier_value>2&apos;-fluoro nucleotide</INSDQualifier_value>
        <NonEnglishQualifier_value>2&apos;-氟核苷酸</NonEnglishQualifier_value>
       </INSDQualifier>
      </INSDFeature_quals>
     </INSDFeature>
     <INSDFeature>
      <INSDFeature_key>modified_base</INSDFeature_key>
      <INSDFeature_location>6</INSDFeature_location>
      <INSDFeature_quals>
       <INSDQualifier>
        <INSDQualifier_name>mod_base</INSDQualifier_name>
        <INSDQualifier_value>OTHER</INSDQualifier_value>
       </INSDQualifier>
       <INSDQualifier id="q6638">
        <INSDQualifier_name>note</INSDQualifier_name>
        <INSDQualifier_value>2&apos;-O-methyl nucleotide</INSDQualifier_value>
        <NonEnglishQualifier_value>2&apos;-O-甲基核苷酸
</NonEnglishQualifier_value>
```

```
      </INSDQualifier>
     </INSDFeature_quals>
    </INSDFeature>
    <INSDFeature>
     <INSDFeature_key>modified_base</INSDFeature_key>
     <INSDFeature_location>7</INSDFeature_location>
     <INSDFeature_quals>
      <INSDQualifier>
       <INSDQualifier_name>mod_base</INSDQualifier_name>
       <INSDQualifier_value>OTHER</INSDQualifier_value>
      </INSDQualifier>
      <INSDQualifier id="q6639">
       <INSDQualifier_name>note</INSDQualifier_name>
       <INSDQualifier_value>2&apos;-fluoro nucleotide</INSDQualifier_value>
       <NonEnglishQualifier_value>2&apos;-氟核苷酸</NonEnglishQualifier_value>
      </INSDQualifier>
     </INSDFeature_quals>
    </INSDFeature>
    <INSDFeature>
     <INSDFeature_key>modified_base</INSDFeature_key>
     <INSDFeature_location>8</INSDFeature_location>
     <INSDFeature_quals>
      <INSDQualifier>
       <INSDQualifier_name>mod_base</INSDQualifier_name>
       <INSDQualifier_value>OTHER</INSDQualifier_value>
      </INSDQualifier>
      <INSDQualifier id="q6640">
       <INSDQualifier_name>note</INSDQualifier_name>
       <INSDQualifier_value>2&apos;-O-methyl nucleotide</INSDQualifier_value>
       <NonEnglishQualifier_value>2&apos;-O-甲基核苷酸
</NonEnglishQualifier_value>
      </INSDQualifier>
     </INSDFeature_quals>
    </INSDFeature>
    <INSDFeature>
     <INSDFeature_key>modified_base</INSDFeature_key>
     <INSDFeature_location>9</INSDFeature_location>
     <INSDFeature_quals>
      <INSDQualifier>
```

```
        <INSDQualifier_name>mod_base</INSDQualifier_name>
        <INSDQualifier_value>OTHER</INSDQualifier_value>
       </INSDQualifier>
       <INSDQualifier id="q6641">
        <INSDQualifier_name>note</INSDQualifier_name>
        <INSDQualifier_value>2&apos;-O-methyl nucleotide</INSDQualifier_value>
        <NonEnglishQualifier_value>2&apos;-O-甲基核苷酸
</NonEnglishQualifier_value>
      </INSDQualifier>
     </INSDFeature_quals>
    </INSDFeature>
    <INSDFeature>
     <INSDFeature_key>modified_base</INSDFeature_key>
     <INSDFeature_location>10</INSDFeature_location>
     <INSDFeature_quals>
      <INSDQualifier>
       <INSDQualifier_name>mod_base</INSDQualifier_name>
       <INSDQualifier_value>OTHER</INSDQualifier_value>
      </INSDQualifier>
      <INSDQualifier id="q6642">
       <INSDQualifier_name>note</INSDQualifier_name>
       <INSDQualifier_value>2&apos;-fluoro nucleotide</INSDQualifier_value>
       <NonEnglishQualifier_value>2&apos;-氟核苷酸</NonEnglishQualifier_value>
      </INSDQualifier>
     </INSDFeature_quals>
    </INSDFeature>
    <INSDFeature>
     <INSDFeature_key>modified_base</INSDFeature_key>
     <INSDFeature_location>11</INSDFeature_location>
     <INSDFeature_quals>
      <INSDQualifier>
       <INSDQualifier_name>mod_base</INSDQualifier_name>
       <INSDQualifier_value>OTHER</INSDQualifier_value>
      </INSDQualifier>
      <INSDQualifier id="q6643">
       <INSDQualifier_name>note</INSDQualifier_name>
       <INSDQualifier_value>2&apos;-O-methyl nucleotide</INSDQualifier_value>
       <NonEnglishQualifier_value>2&apos;-O-甲基核苷酸
</NonEnglishQualifier_value>
```

```
      </INSDQualifier>
     </INSDFeature_quals>
    </INSDFeature>
    <INSDFeature>
     <INSDFeature_key>modified_base</INSDFeature_key>
     <INSDFeature_location>12</INSDFeature_location>
     <INSDFeature_quals>
      <INSDQualifier>
       <INSDQualifier_name>mod_base</INSDQualifier_name>
       <INSDQualifier_value>OTHER</INSDQualifier_value>
      </INSDQualifier>
      <INSDQualifier id="q6644">
       <INSDQualifier_name>note</INSDQualifier_name>
       <INSDQualifier_value>2&apos;-O-methyl nucleotide</INSDQualifier_value>
       <NonEnglishQualifier_value>2&apos;-O-甲基核苷酸
</NonEnglishQualifier_value>
      </INSDQualifier>
     </INSDFeature_quals>
    </INSDFeature>
    <INSDFeature>
     <INSDFeature_key>modified_base</INSDFeature_key>
     <INSDFeature_location>13</INSDFeature_location>
     <INSDFeature_quals>
      <INSDQualifier>
       <INSDQualifier_name>mod_base</INSDQualifier_name>
       <INSDQualifier_value>OTHER</INSDQualifier_value>
      </INSDQualifier>
      <INSDQualifier id="q6645">
       <INSDQualifier_name>note</INSDQualifier_name>
       <INSDQualifier_value>2&apos;-O-methyl nucleotide</INSDQualifier_value>
       <NonEnglishQualifier_value>2&apos;-O-甲基核苷酸
</NonEnglishQualifier_value>
      </INSDQualifier>
     </INSDFeature_quals>
    </INSDFeature>
    <INSDFeature>
     <INSDFeature_key>modified_base</INSDFeature_key>
     <INSDFeature_location>14</INSDFeature_location>
     <INSDFeature_quals>
```

```
        <INSDQualifier>
         <INSDQualifier_name>mod_base</INSDQualifier_name>
         <INSDQualifier_value>OTHER</INSDQualifier_value>
        </INSDQualifier>
        <INSDQualifier id="q6646">
         <INSDQualifier_name>note</INSDQualifier_name>
         <INSDQualifier_value>2&apos;-fluoro nucleotide</INSDQualifier_value>
         <NonEnglishQualifier_value>2&apos;-氟核苷酸</NonEnglishQualifier_value>
        </INSDQualifier>
       </INSDFeature_quals>
      </INSDFeature>
      <INSDFeature>
       <INSDFeature_key>modified_base</INSDFeature_key>
       <INSDFeature_location>15</INSDFeature_location>
       <INSDFeature_quals>
        <INSDQualifier>
         <INSDQualifier_name>mod_base</INSDQualifier_name>
         <INSDQualifier_value>OTHER</INSDQualifier_value>
        </INSDQualifier>
        <INSDQualifier id="q6647">
         <INSDQualifier_name>note</INSDQualifier_name>
         <INSDQualifier_value>2&apos;-O-methyl nucleotide</INSDQualifier_value>
         <NonEnglishQualifier_value>2&apos;-O-甲基核苷酸
</NonEnglishQualifier_value>
        </INSDQualifier>
       </INSDFeature_quals>
      </INSDFeature>
      <INSDFeature>
       <INSDFeature_key>modified_base</INSDFeature_key>
       <INSDFeature_location>16</INSDFeature_location>
       <INSDFeature_quals>
        <INSDQualifier>
         <INSDQualifier_name>mod_base</INSDQualifier_name>
         <INSDQualifier_value>OTHER</INSDQualifier_value>
        </INSDQualifier>
        <INSDQualifier id="q6648">
         <INSDQualifier_name>note</INSDQualifier_name>
         <INSDQualifier_value>2&apos;-O-methyl nucleotide</INSDQualifier_value>
         <NonEnglishQualifier_value>2&apos;-O-甲基核苷酸
</NonEnglishQualifier_value>
```

```
      </INSDQualifier>
     </INSDFeature_quals>
    </INSDFeature>
    <INSDFeature>
     <INSDFeature_key>modified_base</INSDFeature_key>
     <INSDFeature_location>17</INSDFeature_location>
     <INSDFeature_quals>
      <INSDQualifier>
       <INSDQualifier_name>mod_base</INSDQualifier_name>
       <INSDQualifier_value>OTHER</INSDQualifier_value>
      </INSDQualifier>
      <INSDQualifier id="q6649">
       <INSDQualifier_name>note</INSDQualifier_name>
       <INSDQualifier_value>2&apos;-O-methyl nucleotide</INSDQualifier_value>
       <NonEnglishQualifier_value>2&apos;-O-甲基核苷酸
</NonEnglishQualifier_value>
      </INSDQualifier>
     </INSDFeature_quals>
    </INSDFeature>
    <INSDFeature>
     <INSDFeature_key>modified_base</INSDFeature_key>
     <INSDFeature_location>18</INSDFeature_location>
     <INSDFeature_quals>
      <INSDQualifier>
       <INSDQualifier_name>mod_base</INSDQualifier_name>
       <INSDQualifier_value>OTHER</INSDQualifier_value>
      </INSDQualifier>
      <INSDQualifier id="q6650">
       <INSDQualifier_name>note</INSDQualifier_name>
       <INSDQualifier_value>2&apos;-O-methyl nucleotide</INSDQualifier_value>
       <NonEnglishQualifier_value>2&apos;-O-甲基核苷酸
</NonEnglishQualifier_value>
      </INSDQualifier>
     </INSDFeature_quals>
    </INSDFeature>
    <INSDFeature>
     <INSDFeature_key>modified_base</INSDFeature_key>
     <INSDFeature_location>19</INSDFeature_location>
     <INSDFeature_quals>
```

```
        <INSDQualifier>
         <INSDQualifier_name>mod_base</INSDQualifier_name>
         <INSDQualifier_value>OTHER</INSDQualifier_value>
        </INSDQualifier>
        <INSDQualifier id="q6651">
         <INSDQualifier_name>note</INSDQualifier_name>
         <INSDQualifier_value>2&apos;-O-methyl nucleotide</INSDQualifier_value>
         <NonEnglishQualifier_value>2&apos;-O-甲基核苷酸
</NonEnglishQualifier_value>
        </INSDQualifier>
       </INSDFeature_quals>
      </INSDFeature>
      <INSDFeature>
       <INSDFeature_key>modified_base</INSDFeature_key>
       <INSDFeature_location>20</INSDFeature_location>
       <INSDFeature_quals>
        <INSDQualifier>
         <INSDQualifier_name>mod_base</INSDQualifier_name>
         <INSDQualifier_value>OTHER</INSDQualifier_value>
        </INSDQualifier>
        <INSDQualifier id="q6652">
         <INSDQualifier_name>note</INSDQualifier_name>
         <INSDQualifier_value>2&apos;-O-methyl nucleotide
phosphorothioate</INSDQualifier_value>
         <NonEnglishQualifier_value>2&apos;-O-甲基核苷酸硫代磷酸酯
</NonEnglishQualifier_value>
        </INSDQualifier>
       </INSDFeature_quals>
      </INSDFeature>
      <INSDFeature>
       <INSDFeature_key>modified_base</INSDFeature_key>
       <INSDFeature_location>21</INSDFeature_location>
       <INSDFeature_quals>
        <INSDQualifier>
         <INSDQualifier_name>mod_base</INSDQualifier_name>
         <INSDQualifier_value>OTHER</INSDQualifier_value>
        </INSDQualifier>
        <INSDQualifier id="q6653">
         <INSDQualifier_name>note</INSDQualifier_name>
```

```
        <INSDQualifier_value>2&apos;-O-methyl nucleotide
phosphorothioate</INSDQualifier_value>
        <NonEnglishQualifier_value>2&apos;-O-甲基核苷酸硫代磷酸酯
</NonEnglishQualifier_value>
       </INSDQualifier>
      </INSDFeature_quals>
     </INSDFeature>
     <INSDFeature>
      <INSDFeature_key>modified_base</INSDFeature_key>
      <INSDFeature_location>22</INSDFeature_location>
      <INSDFeature_quals>
       <INSDQualifier>
        <INSDQualifier_name>mod_base</INSDQualifier_name>
        <INSDQualifier_value>OTHER</INSDQualifier_value>
       </INSDQualifier>
       <INSDQualifier id="q6654">
        <INSDQualifier_name>note</INSDQualifier_name>
        <INSDQualifier_value>2&apos;-O-methyl nucleotide</INSDQualifier_value>
        <NonEnglishQualifier_value>2&apos;-O-甲基核苷酸
</NonEnglishQualifier_value>
       </INSDQualifier>
      </INSDFeature_quals>
     </INSDFeature>
    </INSDSeq_feature-table>
    <INSDSeq_sequence>tagcatctgaaggaagaagtgg</INSDSeq_sequence>
   </INSDSeq>
  </SequenceData>
  <SequenceData sequenceIDNumber="601">
   <INSDSeq>
    <INSDSeq_length>36</INSDSeq_length>
    <INSDSeq_moltype>RNA</INSDSeq_moltype>
    <INSDSeq_division>PAT</INSDSeq_division>
    <INSDSeq_feature-table>
     <INSDFeature>
      <INSDFeature_key>source</INSDFeature_key>
      <INSDFeature_location>1..36</INSDFeature_location>
      <INSDFeature_quals>
       <INSDQualifier>
        <INSDQualifier_name>mol_type</INSDQualifier_name>
```

```
        <INSDQualifier_value>other RNA</INSDQualifier_value>
       </INSDQualifier>
       <INSDQualifier id="q6655">
        <INSDQualifier_name>organism</INSDQualifier_name>
        <INSDQualifier_value>synthetic construct</INSDQualifier_value>
        <NonEnglishQualifier_value>合成構築體</NonEnglishQualifier_value>
       </INSDQualifier>
      </INSDFeature_quals>
     </INSDFeature>
     <INSDFeature>
      <INSDFeature_key>modified_base</INSDFeature_key>
      <INSDFeature_location>1</INSDFeature_location>
      <INSDFeature_quals>
       <INSDQualifier>
        <INSDQualifier_name>mod_base</INSDQualifier_name>
        <INSDQualifier_value>OTHER</INSDQualifier_value>
       </INSDQualifier>
       <INSDQualifier id="q6656">
        <INSDQualifier_name>note</INSDQualifier_name>
        <INSDQualifier_value>2&apos;-O-methyl nucleotide
phosphorothioate</INSDQualifier_value>
        <NonEnglishQualifier_value>2&apos;-O-甲基核苷酸硫代磷酸酯
</NonEnglishQualifier_value>
       </INSDQualifier>
      </INSDFeature_quals>
     </INSDFeature>
     <INSDFeature>
      <INSDFeature_key>modified_base</INSDFeature_key>
      <INSDFeature_location>2</INSDFeature_location>
      <INSDFeature_quals>
       <INSDQualifier>
        <INSDQualifier_name>mod_base</INSDQualifier_name>
        <INSDQualifier_value>OTHER</INSDQualifier_value>
       </INSDQualifier>
       <INSDQualifier id="q6657">
        <INSDQualifier_name>note</INSDQualifier_name>
        <INSDQualifier_value>2&apos;-O-methyl nucleotide</INSDQualifier_value>
        <NonEnglishQualifier_value>2&apos;-O-甲基核苷酸
</NonEnglishQualifier_value>
```

```
      </INSDQualifier>
     </INSDFeature_quals>
    </INSDFeature>
    <INSDFeature>
     <INSDFeature_key>modified_base</INSDFeature_key>
     <INSDFeature_location>3</INSDFeature_location>
     <INSDFeature_quals>
      <INSDQualifier>
       <INSDQualifier_name>mod_base</INSDQualifier_name>
       <INSDQualifier_value>OTHER</INSDQualifier_value>
      </INSDQualifier>
      <INSDQualifier id="q6658">
       <INSDQualifier_name>note</INSDQualifier_name>
       <INSDQualifier_value>2&apos;-O-methyl nucleotide</INSDQualifier_value>
       <NonEnglishQualifier_value>2&apos;-O-甲基核苷酸
</NonEnglishQualifier_value>
      </INSDQualifier>
     </INSDFeature_quals>
    </INSDFeature>
    <INSDFeature>
     <INSDFeature_key>modified_base</INSDFeature_key>
     <INSDFeature_location>4</INSDFeature_location>
     <INSDFeature_quals>
      <INSDQualifier>
       <INSDQualifier_name>mod_base</INSDQualifier_name>
       <INSDQualifier_value>OTHER</INSDQualifier_value>
      </INSDQualifier>
      <INSDQualifier id="q6659">
       <INSDQualifier_name>note</INSDQualifier_name>
       <INSDQualifier_value>2&apos;-O-methyl nucleotide</INSDQualifier_value>
       <NonEnglishQualifier_value>2&apos;-O-甲基核苷酸
</NonEnglishQualifier_value>
      </INSDQualifier>
     </INSDFeature_quals>
    </INSDFeature>
    <INSDFeature>
     <INSDFeature_key>modified_base</INSDFeature_key>
     <INSDFeature_location>5</INSDFeature_location>
     <INSDFeature_quals>
```

```
        <INSDQualifier>
         <INSDQualifier_name>mod_base</INSDQualifier_name>
         <INSDQualifier_value>OTHER</INSDQualifier_value>
        </INSDQualifier>
        <INSDQualifier id="q6660">
         <INSDQualifier_name>note</INSDQualifier_name>
         <INSDQualifier_value>2&apos;-O-methyl nucleotide</INSDQualifier_value>
         <NonEnglishQualifier_value>2&apos;-O-甲基核苷酸
</NonEnglishQualifier_value>
        </INSDQualifier>
       </INSDFeature_quals>
      </INSDFeature>
      <INSDFeature>
       <INSDFeature_key>modified_base</INSDFeature_key>
       <INSDFeature_location>6</INSDFeature_location>
       <INSDFeature_quals>
        <INSDQualifier>
         <INSDQualifier_name>mod_base</INSDQualifier_name>
         <INSDQualifier_value>OTHER</INSDQualifier_value>
        </INSDQualifier>
        <INSDQualifier id="q6661">
         <INSDQualifier_name>note</INSDQualifier_name>
         <INSDQualifier_value>2&apos;-O-methyl nucleotide</INSDQualifier_value>
         <NonEnglishQualifier_value>2&apos;-O-甲基核苷酸
</NonEnglishQualifier_value>
        </INSDQualifier>
       </INSDFeature_quals>
      </INSDFeature>
      <INSDFeature>
       <INSDFeature_key>modified_base</INSDFeature_key>
       <INSDFeature_location>7</INSDFeature_location>
       <INSDFeature_quals>
        <INSDQualifier>
         <INSDQualifier_name>mod_base</INSDQualifier_name>
         <INSDQualifier_value>OTHER</INSDQualifier_value>
        </INSDQualifier>
        <INSDQualifier id="q6662">
         <INSDQualifier_name>note</INSDQualifier_name>
         <INSDQualifier_value>2&apos;-O-methyl nucleotide</INSDQualifier_value>
```

```
        <NonEnglishQualifier_value>2&apos;-O-甲基核苷酸
</NonEnglishQualifier_value>
       </INSDQualifier>
      </INSDFeature_quals>
     </INSDFeature>
     <INSDFeature>
      <INSDFeature_key>modified_base</INSDFeature_key>
      <INSDFeature_location>8</INSDFeature_location>
      <INSDFeature_quals>
       <INSDQualifier>
        <INSDQualifier_name>mod_base</INSDQualifier_name>
        <INSDQualifier_value>OTHER</INSDQualifier_value>
       </INSDQualifier>
       <INSDQualifier id="q6663">
        <INSDQualifier_name>note</INSDQualifier_name>
        <INSDQualifier_value>2&apos;-fluoro nucleotide</INSDQualifier_value>
        <NonEnglishQualifier_value>2&apos;-氟核苷酸</NonEnglishQualifier_value>
       </INSDQualifier>
      </INSDFeature_quals>
     </INSDFeature>
     <INSDFeature>
      <INSDFeature_key>modified_base</INSDFeature_key>
      <INSDFeature_location>9</INSDFeature_location>
      <INSDFeature_quals>
       <INSDQualifier>
        <INSDQualifier_name>mod_base</INSDQualifier_name>
        <INSDQualifier_value>OTHER</INSDQualifier_value>
       </INSDQualifier>
       <INSDQualifier id="q6664">
        <INSDQualifier_name>note</INSDQualifier_name>
        <INSDQualifier_value>2&apos;-fluoro nucleotide</INSDQualifier_value>
        <NonEnglishQualifier_value>2&apos;-氟核苷酸</NonEnglishQualifier_value>
       </INSDQualifier>
      </INSDFeature_quals>
     </INSDFeature>
     <INSDFeature>
      <INSDFeature_key>modified_base</INSDFeature_key>
      <INSDFeature_location>10</INSDFeature_location>
      <INSDFeature_quals>
```

```
      <INSDQualifier>
       <INSDQualifier_name>mod_base</INSDQualifier_name>
       <INSDQualifier_value>OTHER</INSDQualifier_value>
      </INSDQualifier>
      <INSDQualifier id="q6665">
       <INSDQualifier_name>note</INSDQualifier_name>
       <INSDQualifier_value>2&apos;-fluoro nucleotide</INSDQualifier_value>
       <NonEnglishQualifier_value>2&apos;-氟核苷酸</NonEnglishQualifier_value>
      </INSDQualifier>
     </INSDFeature_quals>
    </INSDFeature>
    <INSDFeature>
     <INSDFeature_key>modified_base</INSDFeature_key>
     <INSDFeature_location>11</INSDFeature_location>
     <INSDFeature_quals>
      <INSDQualifier>
       <INSDQualifier_name>mod_base</INSDQualifier_name>
       <INSDQualifier_value>OTHER</INSDQualifier_value>
      </INSDQualifier>
      <INSDQualifier id="q6666">
       <INSDQualifier_name>note</INSDQualifier_name>
       <INSDQualifier_value>2&apos;-fluoro nucleotide</INSDQualifier_value>
       <NonEnglishQualifier_value>2&apos;-氟核苷酸</NonEnglishQualifier_value>
      </INSDQualifier>
     </INSDFeature_quals>
    </INSDFeature>
    <INSDFeature>
     <INSDFeature_key>modified_base</INSDFeature_key>
     <INSDFeature_location>12</INSDFeature_location>
     <INSDFeature_quals>
      <INSDQualifier>
       <INSDQualifier_name>mod_base</INSDQualifier_name>
       <INSDQualifier_value>OTHER</INSDQualifier_value>
      </INSDQualifier>
      <INSDQualifier id="q6667">
       <INSDQualifier_name>note</INSDQualifier_name>
       <INSDQualifier_value>2&apos;-O-methyl nucleotide</INSDQualifier_value>
       <NonEnglishQualifier_value>2&apos;-O-甲基核苷酸
</NonEnglishQualifier_value>
```

```
      </INSDQualifier>
     </INSDFeature_quals>
    </INSDFeature>
    <INSDFeature>
     <INSDFeature_key>modified_base</INSDFeature_key>
     <INSDFeature_location>13</INSDFeature_location>
     <INSDFeature_quals>
      <INSDQualifier>
       <INSDQualifier_name>mod_base</INSDQualifier_name>
       <INSDQualifier_value>OTHER</INSDQualifier_value>
      </INSDQualifier>
      <INSDQualifier id="q6668">
       <INSDQualifier_name>note</INSDQualifier_name>
       <INSDQualifier_value>2&apos;-O-methyl nucleotide</INSDQualifier_value>
       <NonEnglishQualifier_value>2&apos;-O-甲基核苷酸
</NonEnglishQualifier_value>
      </INSDQualifier>
     </INSDFeature_quals>
    </INSDFeature>
    <INSDFeature>
     <INSDFeature_key>modified_base</INSDFeature_key>
     <INSDFeature_location>14</INSDFeature_location>
     <INSDFeature_quals>
      <INSDQualifier>
       <INSDQualifier_name>mod_base</INSDQualifier_name>
       <INSDQualifier_value>OTHER</INSDQualifier_value>
      </INSDQualifier>
      <INSDQualifier id="q6669">
       <INSDQualifier_name>note</INSDQualifier_name>
       <INSDQualifier_value>2&apos;-O-methyl nucleotide</INSDQualifier_value>
       <NonEnglishQualifier_value>2&apos;-O-甲基核苷酸
</NonEnglishQualifier_value>
      </INSDQualifier>
     </INSDFeature_quals>
    </INSDFeature>
    <INSDFeature>
     <INSDFeature_key>modified_base</INSDFeature_key>
     <INSDFeature_location>15</INSDFeature_location>
     <INSDFeature_quals>
```

```
        <INSDQualifier>
         <INSDQualifier_name>mod_base</INSDQualifier_name>
         <INSDQualifier_value>OTHER</INSDQualifier_value>
        </INSDQualifier>
        <INSDQualifier id="q6670">
         <INSDQualifier_name>note</INSDQualifier_name>
         <INSDQualifier_value>2&apos;-O-methyl nucleotide</INSDQualifier_value>
         <NonEnglishQualifier_value>2&apos;-O-甲基核苷酸
</NonEnglishQualifier_value>
        </INSDQualifier>
       </INSDFeature_quals>
      </INSDFeature>
      <INSDFeature>
       <INSDFeature_key>modified_base</INSDFeature_key>
       <INSDFeature_location>16</INSDFeature_location>
       <INSDFeature_quals>
        <INSDQualifier>
         <INSDQualifier_name>mod_base</INSDQualifier_name>
         <INSDQualifier_value>OTHER</INSDQualifier_value>
        </INSDQualifier>
        <INSDQualifier id="q6671">
         <INSDQualifier_name>note</INSDQualifier_name>
         <INSDQualifier_value>2&apos;-O-methyl nucleotide</INSDQualifier_value>
         <NonEnglishQualifier_value>2&apos;-O-甲基核苷酸
</NonEnglishQualifier_value>
        </INSDQualifier>
       </INSDFeature_quals>
      </INSDFeature>
      <INSDFeature>
       <INSDFeature_key>modified_base</INSDFeature_key>
       <INSDFeature_location>17</INSDFeature_location>
       <INSDFeature_quals>
        <INSDQualifier>
         <INSDQualifier_name>mod_base</INSDQualifier_name>
         <INSDQualifier_value>OTHER</INSDQualifier_value>
        </INSDQualifier>
        <INSDQualifier id="q6672">
         <INSDQualifier_name>note</INSDQualifier_name>
         <INSDQualifier_value>2&apos;-O-methyl nucleotide</INSDQualifier_value>
```

```
        <NonEnglishQualifier_value>2&amp;apos;-O-甲基核苷酸
</NonEnglishQualifier_value>
       </INSDQualifier>
      </INSDFeature_quals>
     </INSDFeature>
     <INSDFeature>
      <INSDFeature_key>modified_base</INSDFeature_key>
      <INSDFeature_location>18</INSDFeature_location>
      <INSDFeature_quals>
       <INSDQualifier>
        <INSDQualifier_name>mod_base</INSDQualifier_name>
        <INSDQualifier_value>OTHER</INSDQualifier_value>
       </INSDQualifier>
       <INSDQualifier id="q6673">
        <INSDQualifier_name>note</INSDQualifier_name>
        <INSDQualifier_value>2&apos;-O-methyl nucleotide</INSDQualifier_value>
        <NonEnglishQualifier_value>2&apos;-O-甲基核苷酸
</NonEnglishQualifier_value>
       </INSDQualifier>
      </INSDFeature_quals>
     </INSDFeature>
     <INSDFeature>
      <INSDFeature_key>modified_base</INSDFeature_key>
      <INSDFeature_location>19</INSDFeature_location>
      <INSDFeature_quals>
       <INSDQualifier>
        <INSDQualifier_name>mod_base</INSDQualifier_name>
        <INSDQualifier_value>OTHER</INSDQualifier_value>
       </INSDQualifier>
       <INSDQualifier id="q6674">
        <INSDQualifier_name>note</INSDQualifier_name>
        <INSDQualifier_value>2&apos;-O-methyl nucleotide</INSDQualifier_value>
        <NonEnglishQualifier_value>2&apos;-O-甲基核苷酸
</NonEnglishQualifier_value>
       </INSDQualifier>
      </INSDFeature_quals>
     </INSDFeature>
     <INSDFeature>
      <INSDFeature_key>modified_base</INSDFeature_key>
```

```
      <INSDFeature_location>20</INSDFeature_location>
      <INSDFeature_quals>
       <INSDQualifier>
        <INSDQualifier_name>mod_base</INSDQualifier_name>
        <INSDQualifier_value>OTHER</INSDQualifier_value>
       </INSDQualifier>
       <INSDQualifier id="q6675">
        <INSDQualifier_name>note</INSDQualifier_name>
        <INSDQualifier_value>2&apos;-O-methyl nucleotide</INSDQualifier_value>
        <NonEnglishQualifier_value>2&apos;-O-甲基核苷酸
</NonEnglishQualifier_value>
       </INSDQualifier>
      </INSDFeature_quals>
     </INSDFeature>
     <INSDFeature>
      <INSDFeature_key>modified_base</INSDFeature_key>
      <INSDFeature_location>21</INSDFeature_location>
      <INSDFeature_quals>
       <INSDQualifier>
        <INSDQualifier_name>mod_base</INSDQualifier_name>
        <INSDQualifier_value>OTHER</INSDQualifier_value>
       </INSDQualifier>
       <INSDQualifier id="q6676">
        <INSDQualifier_name>note</INSDQualifier_name>
        <INSDQualifier_value>2&apos;-O-methyl nucleotide</INSDQualifier_value>
        <NonEnglishQualifier_value>2&apos;-O-甲基核苷酸
</NonEnglishQualifier_value>
       </INSDQualifier>
      </INSDFeature_quals>
     </INSDFeature>
     <INSDFeature>
      <INSDFeature_key>modified_base</INSDFeature_key>
      <INSDFeature_location>22</INSDFeature_location>
      <INSDFeature_quals>
       <INSDQualifier>
        <INSDQualifier_name>mod_base</INSDQualifier_name>
        <INSDQualifier_value>OTHER</INSDQualifier_value>
       </INSDQualifier>
       <INSDQualifier id="q6677">
```

```
        <INSDQualifier_name>note</INSDQualifier_name>
        <INSDQualifier_value>2&apos;-O-methyl nucleotide</INSDQualifier_value>
        <NonEnglishQualifier_value>2&apos;-O-甲基核苷酸
</NonEnglishQualifier_value>
       </INSDQualifier>
      </INSDFeature_quals>
     </INSDFeature>
     <INSDFeature>
      <INSDFeature_key>modified_base</INSDFeature_key>
      <INSDFeature_location>23</INSDFeature_location>
      <INSDFeature_quals>
       <INSDQualifier>
        <INSDQualifier_name>mod_base</INSDQualifier_name>
        <INSDQualifier_value>OTHER</INSDQualifier_value>
       </INSDQualifier>
       <INSDQualifier id="q6678">
        <INSDQualifier_name>note</INSDQualifier_name>
        <INSDQualifier_value>2&apos;-O-methyl nucleotide</INSDQualifier_value>
        <NonEnglishQualifier_value>2&apos;-O-甲基核苷酸
</NonEnglishQualifier_value>
       </INSDQualifier>
      </INSDFeature_quals>
     </INSDFeature>
     <INSDFeature>
      <INSDFeature_key>modified_base</INSDFeature_key>
      <INSDFeature_location>24</INSDFeature_location>
      <INSDFeature_quals>
       <INSDQualifier>
        <INSDQualifier_name>mod_base</INSDQualifier_name>
        <INSDQualifier_value>OTHER</INSDQualifier_value>
       </INSDQualifier>
       <INSDQualifier id="q6679">
        <INSDQualifier_name>note</INSDQualifier_name>
        <INSDQualifier_value>2&apos;-O-methyl nucleotide</INSDQualifier_value>
        <NonEnglishQualifier_value>2&apos;-O-甲基核苷酸
</NonEnglishQualifier_value>
       </INSDQualifier>
      </INSDFeature_quals>
     </INSDFeature>
```

```
      <INSDFeature>
       <INSDFeature_key>modified_base</INSDFeature_key>
       <INSDFeature_location>25</INSDFeature_location>
       <INSDFeature_quals>
        <INSDQualifier>
         <INSDQualifier_name>mod_base</INSDQualifier_name>
         <INSDQualifier_value>OTHER</INSDQualifier_value>
        </INSDQualifier>
        <INSDQualifier id="q6680">
         <INSDQualifier_name>note</INSDQualifier_name>
         <INSDQualifier_value>2&apos;-O-methyl nucleotide</INSDQualifier_value>
         <NonEnglishQualifier_value>2&apos;-O-甲基核苷酸
</NonEnglishQualifier_value>
        </INSDQualifier>
       </INSDFeature_quals>
      </INSDFeature>
      <INSDFeature>
       <INSDFeature_key>modified_base</INSDFeature_key>
       <INSDFeature_location>26</INSDFeature_location>
       <INSDFeature_quals>
        <INSDQualifier>
         <INSDQualifier_name>mod_base</INSDQualifier_name>
         <INSDQualifier_value>OTHER</INSDQualifier_value>
        </INSDQualifier>
        <INSDQualifier id="q6681">
         <INSDQualifier_name>note</INSDQualifier_name>
         <INSDQualifier_value>2&apos;-O-methyl nucleotide</INSDQualifier_value>
         <NonEnglishQualifier_value>2&apos;-O-甲基核苷酸
</NonEnglishQualifier_value>
        </INSDQualifier>
       </INSDFeature_quals>
      </INSDFeature>
      <INSDFeature>
       <INSDFeature_key>modified_base</INSDFeature_key>
       <INSDFeature_location>27</INSDFeature_location>
       <INSDFeature_quals>
        <INSDQualifier>
         <INSDQualifier_name>mod_base</INSDQualifier_name>
         <INSDQualifier_value>OTHER</INSDQualifier_value>
```

```
      </INSDQualifier>
      <INSDQualifier id="q6682">
       <INSDQualifier_name>note</INSDQualifier_name>
       <INSDQualifier_value>2&apos;-O-methyl nucleotide</INSDQualifier_value>
       <NonEnglishQualifier_value>2&apos;-O-甲基核苷酸
</NonEnglishQualifier_value>
      </INSDQualifier>
     </INSDFeature_quals>
    </INSDFeature>
    <INSDFeature>
     <INSDFeature_key>modified_base</INSDFeature_key>
     <INSDFeature_location>28</INSDFeature_location>
     <INSDFeature_quals>
      <INSDQualifier>
       <INSDQualifier_name>mod_base</INSDQualifier_name>
       <INSDQualifier_value>OTHER</INSDQualifier_value>
      </INSDQualifier>
      <INSDQualifier id="q6683">
       <INSDQualifier_name>note</INSDQualifier_name>
       <INSDQualifier_value>2&apos;-aminodiethoxymethanol-Adenine-N-
acetylgalactosamine</INSDQualifier_value>
       <NonEnglishQualifier_value>2&apos;-胺基二乙氧基甲醇-腺嘌呤-N-乙醯基半乳糖
胺</NonEnglishQualifier_value>
      </INSDQualifier>
     </INSDFeature_quals>
    </INSDFeature>
    <INSDFeature>
     <INSDFeature_key>modified_base</INSDFeature_key>
     <INSDFeature_location>29</INSDFeature_location>
     <INSDFeature_quals>
      <INSDQualifier>
       <INSDQualifier_name>mod_base</INSDQualifier_name>
       <INSDQualifier_value>OTHER</INSDQualifier_value>
      </INSDQualifier>
      <INSDQualifier id="q6684">
       <INSDQualifier_name>note</INSDQualifier_name>
       <INSDQualifier_value>2&apos;-aminodiethoxymethanol-Adenine-N-
acetylgalactosamine</INSDQualifier_value>
       <NonEnglishQualifier_value>2&apos;-胺基二乙氧基甲醇-腺嘌呤-N-乙醯基半乳糖
胺</NonEnglishQualifier_value>
```

```
      </INSDQualifier>
     </INSDFeature_quals>
    </INSDFeature>
    <INSDFeature>
     <INSDFeature_key>modified_base</INSDFeature_key>
     <INSDFeature_location>30</INSDFeature_location>
     <INSDFeature_quals>
      <INSDQualifier>
       <INSDQualifier_name>mod_base</INSDQualifier_name>
       <INSDQualifier_value>OTHER</INSDQualifier_value>
      </INSDQualifier>
      <INSDQualifier id="q6685">
       <INSDQualifier_name>note</INSDQualifier_name>
       <INSDQualifier_value>2&apos;-aminodiethoxymethanol-Adenine-N-
acetylgalactosamine</INSDQualifier_value>
       <NonEnglishQualifier_value>2&apos;-胺基二乙氧基甲醇-腺嘌呤-N-乙醯基半乳糖
胺</NonEnglishQualifier_value>
      </INSDQualifier>
     </INSDFeature_quals>
    </INSDFeature>
    <INSDFeature>
     <INSDFeature_key>modified_base</INSDFeature_key>
     <INSDFeature_location>31</INSDFeature_location>
     <INSDFeature_quals>
      <INSDQualifier>
       <INSDQualifier_name>mod_base</INSDQualifier_name>
       <INSDQualifier_value>OTHER</INSDQualifier_value>
      </INSDQualifier>
      <INSDQualifier id="q6686">
       <INSDQualifier_name>note</INSDQualifier_name>
       <INSDQualifier_value>2&apos;-O-methyl nucleotide</INSDQualifier_value>
       <NonEnglishQualifier_value>2&apos;-O-甲基核苷酸
</NonEnglishQualifier_value>
      </INSDQualifier>
     </INSDFeature_quals>
    </INSDFeature>
    <INSDFeature>
     <INSDFeature_key>modified_base</INSDFeature_key>
     <INSDFeature_location>32</INSDFeature_location>
```

```
      <INSDFeature_quals>
       <INSDQualifier>
        <INSDQualifier_name>mod_base</INSDQualifier_name>
        <INSDQualifier_value>OTHER</INSDQualifier_value>
       </INSDQualifier>
       <INSDQualifier id="q6687">
        <INSDQualifier_name>note</INSDQualifier_name>
        <INSDQualifier_value>2&apos;-O-methyl nucleotide</INSDQualifier_value>
        <NonEnglishQualifier_value>2&apos;-O-甲基核苷酸
</NonEnglishQualifier_value>
       </INSDQualifier>
      </INSDFeature_quals>
     </INSDFeature>
     <INSDFeature>
      <INSDFeature_key>modified_base</INSDFeature_key>
      <INSDFeature_location>33</INSDFeature_location>
      <INSDFeature_quals>
       <INSDQualifier>
        <INSDQualifier_name>mod_base</INSDQualifier_name>
        <INSDQualifier_value>OTHER</INSDQualifier_value>
       </INSDQualifier>
       <INSDQualifier id="q6688">
        <INSDQualifier_name>note</INSDQualifier_name>
        <INSDQualifier_value>2&apos;-O-methyl nucleotide</INSDQualifier_value>
        <NonEnglishQualifier_value>2&apos;-O-甲基核苷酸
</NonEnglishQualifier_value>
       </INSDQualifier>
      </INSDFeature_quals>
     </INSDFeature>
     <INSDFeature>
      <INSDFeature_key>modified_base</INSDFeature_key>
      <INSDFeature_location>34</INSDFeature_location>
      <INSDFeature_quals>
       <INSDQualifier>
        <INSDQualifier_name>mod_base</INSDQualifier_name>
        <INSDQualifier_value>OTHER</INSDQualifier_value>
       </INSDQualifier>
       <INSDQualifier id="q6689">
        <INSDQualifier_name>note</INSDQualifier_name>
```

```
        <INSDQualifier_value>2&apos;-O-methyl nucleotide</INSDQualifier_value>
        <NonEnglishQualifier_value>2&apos;-O-甲基核苷酸
</NonEnglishQualifier_value>
      </INSDQualifier>
     </INSDFeature_quals>
    </INSDFeature>
    <INSDFeature>
     <INSDFeature_key>modified_base</INSDFeature_key>
     <INSDFeature_location>35</INSDFeature_location>
     <INSDFeature_quals>
      <INSDQualifier>
       <INSDQualifier_name>mod_base</INSDQualifier_name>
       <INSDQualifier_value>OTHER</INSDQualifier_value>
      </INSDQualifier>
      <INSDQualifier id="q6690">
       <INSDQualifier_name>note</INSDQualifier_name>
       <INSDQualifier_value>2&apos;-O-methyl nucleotide</INSDQualifier_value>
       <NonEnglishQualifier_value>2&apos;-O-甲基核苷酸
</NonEnglishQualifier_value>
      </INSDQualifier>
     </INSDFeature_quals>
    </INSDFeature>
    <INSDFeature>
     <INSDFeature_key>modified_base</INSDFeature_key>
     <INSDFeature_location>36</INSDFeature_location>
     <INSDFeature_quals>
      <INSDQualifier>
       <INSDQualifier_name>mod_base</INSDQualifier_name>
       <INSDQualifier_value>OTHER</INSDQualifier_value>
      </INSDQualifier>
      <INSDQualifier id="q6691">
       <INSDQualifier_name>note</INSDQualifier_name>
       <INSDQualifier_value>2&apos;-O-methyl nucleotide</INSDQualifier_value>
       <NonEnglishQualifier_value>2&apos;-O-甲基核苷酸
</NonEnglishQualifier_value>
      </INSDQualifier>
     </INSDFeature_quals>
    </INSDFeature>
   </INSDSeq_feature-table>
```

```
    <INSDSeq_sequence>tccttcagatgctgtttttagcagccgaaaggctgc</INSDSeq_sequence>
   </INSDSeq>
  </SequenceData>
  <SequenceData sequenceIDNumber="602">
   <INSDSeq>
    <INSDSeq_length>22</INSDSeq_length>
    <INSDSeq_moltype>RNA</INSDSeq_moltype>
    <INSDSeq_division>PAT</INSDSeq_division>
    <INSDSeq_feature-table>
     <INSDFeature>
      <INSDFeature_key>source</INSDFeature_key>
      <INSDFeature_location>1..22</INSDFeature_location>
      <INSDFeature_quals>
       <INSDQualifier>
        <INSDQualifier_name>mol_type</INSDQualifier_name>
        <INSDQualifier_value>other RNA</INSDQualifier_value>
       </INSDQualifier>
       <INSDQualifier id="q6692">
        <INSDQualifier_name>organism</INSDQualifier_name>
        <INSDQualifier_value>synthetic construct</INSDQualifier_value>
        <NonEnglishQualifier_value>合成構築體</NonEnglishQualifier_value>
       </INSDQualifier>
      </INSDFeature_quals>
     </INSDFeature>
     <INSDFeature>
      <INSDFeature_key>modified_base</INSDFeature_key>
      <INSDFeature_location>1</INSDFeature_location>
      <INSDFeature_quals>
       <INSDQualifier>
        <INSDQualifier_name>mod_base</INSDQualifier_name>
        <INSDQualifier_value>OTHER</INSDQualifier_value>
       </INSDQualifier>
       <INSDQualifier id="q6693">
        <INSDQualifier_name>note</INSDQualifier_name>
        <INSDQualifier_value>4&apos;-O-monomethylphosphonate-2&apos;-O-methyl-
modified nucleotide</INSDQualifier_value>
        <NonEnglishQualifier_value>4&apos;-O-單甲基膦酸酯-2&apos;-O-甲基修飾之核
苷酸</NonEnglishQualifier_value>
       </INSDQualifier>
```

```
      </INSDFeature_quals>
     </INSDFeature>
     <INSDFeature>
      <INSDFeature_key>modified_base</INSDFeature_key>
      <INSDFeature_location>2</INSDFeature_location>
      <INSDFeature_quals>
       <INSDQualifier>
        <INSDQualifier_name>mod_base</INSDQualifier_name>
        <INSDQualifier_value>OTHER</INSDQualifier_value>
       </INSDQualifier>
       <INSDQualifier id="q6694">
        <INSDQualifier_name>note</INSDQualifier_name>
        <INSDQualifier_value>2&apos;-fluoro nucleotide
phosphorothioate</INSDQualifier_value>
       <NonEnglishQualifier_value>2&apos;-氟核苷酸硫代磷酸酯
</NonEnglishQualifier_value>
       </INSDQualifier>
      </INSDFeature_quals>
     </INSDFeature>
     <INSDFeature>
      <INSDFeature_key>modified_base</INSDFeature_key>
      <INSDFeature_location>3</INSDFeature_location>
      <INSDFeature_quals>
       <INSDQualifier>
        <INSDQualifier_name>mod_base</INSDQualifier_name>
        <INSDQualifier_value>OTHER</INSDQualifier_value>
       </INSDQualifier>
       <INSDQualifier id="q6695">
        <INSDQualifier_name>note</INSDQualifier_name>
        <INSDQualifier_value>2&apos;-fluoro nucleotide
phosphorothioate</INSDQualifier_value>
       <NonEnglishQualifier_value>2&apos;-氟核苷酸硫代磷酸酯
</NonEnglishQualifier_value>
       </INSDQualifier>
      </INSDFeature_quals>
     </INSDFeature>
     <INSDFeature>
      <INSDFeature_key>modified_base</INSDFeature_key>
      <INSDFeature_location>4</INSDFeature_location>
```

```
      <INSDFeature_quals>
       <INSDQualifier>
        <INSDQualifier_name>mod_base</INSDQualifier_name>
        <INSDQualifier_value>OTHER</INSDQualifier_value>
       </INSDQualifier>
       <INSDQualifier id="q6696">
        <INSDQualifier_name>note</INSDQualifier_name>
        <INSDQualifier_value>2&apos;-fluoro nucleotide</INSDQualifier_value>
        <NonEnglishQualifier_value>2&apos;-氟核苷酸</NonEnglishQualifier_value>
       </INSDQualifier>
      </INSDFeature_quals>
     </INSDFeature>
     <INSDFeature>
      <INSDFeature_key>modified_base</INSDFeature_key>
      <INSDFeature_location>5</INSDFeature_location>
      <INSDFeature_quals>
       <INSDQualifier>
        <INSDQualifier_name>mod_base</INSDQualifier_name>
        <INSDQualifier_value>OTHER</INSDQualifier_value>
       </INSDQualifier>
       <INSDQualifier id="q6697">
        <INSDQualifier_name>note</INSDQualifier_name>
        <INSDQualifier_value>2&apos;-fluoro nucleotide</INSDQualifier_value>
        <NonEnglishQualifier_value>2&apos;-氟核苷酸</NonEnglishQualifier_value>
       </INSDQualifier>
      </INSDFeature_quals>
     </INSDFeature>
     <INSDFeature>
      <INSDFeature_key>modified_base</INSDFeature_key>
      <INSDFeature_location>6</INSDFeature_location>
      <INSDFeature_quals>
       <INSDQualifier>
        <INSDQualifier_name>mod_base</INSDQualifier_name>
        <INSDQualifier_value>OTHER</INSDQualifier_value>
       </INSDQualifier>
       <INSDQualifier id="q6698">
        <INSDQualifier_name>note</INSDQualifier_name>
        <INSDQualifier_value>2&apos;-O-methyl nucleotide</INSDQualifier_value>
        <NonEnglishQualifier_value>2&apos;-O-甲基核苷酸
</NonEnglishQualifier_value>
```

```
      </INSDQualifier>
     </INSDFeature_quals>
    </INSDFeature>
    <INSDFeature>
     <INSDFeature_key>modified_base</INSDFeature_key>
     <INSDFeature_location>7</INSDFeature_location>
     <INSDFeature_quals>
      <INSDQualifier>
       <INSDQualifier_name>mod_base</INSDQualifier_name>
       <INSDQualifier_value>OTHER</INSDQualifier_value>
      </INSDQualifier>
      <INSDQualifier id="q6699">
       <INSDQualifier_name>note</INSDQualifier_name>
       <INSDQualifier_value>2&apos;-fluoro nucleotide</INSDQualifier_value>
       <NonEnglishQualifier_value>2&apos;-氟核苷酸</NonEnglishQualifier_value>
      </INSDQualifier>
     </INSDFeature_quals>
    </INSDFeature>
    <INSDFeature>
     <INSDFeature_key>modified_base</INSDFeature_key>
     <INSDFeature_location>8</INSDFeature_location>
     <INSDFeature_quals>
      <INSDQualifier>
       <INSDQualifier_name>mod_base</INSDQualifier_name>
       <INSDQualifier_value>OTHER</INSDQualifier_value>
      </INSDQualifier>
      <INSDQualifier id="q6700">
       <INSDQualifier_name>note</INSDQualifier_name>
       <INSDQualifier_value>2&apos;-O-methyl nucleotide</INSDQualifier_value>
       <NonEnglishQualifier_value>2&apos;-O-甲基核苷酸
</NonEnglishQualifier_value>
      </INSDQualifier>
     </INSDFeature_quals>
    </INSDFeature>
    <INSDFeature>
     <INSDFeature_key>modified_base</INSDFeature_key>
     <INSDFeature_location>9</INSDFeature_location>
     <INSDFeature_quals>
      <INSDQualifier>
```

```
        <INSDQualifier_name>mod_base</INSDQualifier_name>
        <INSDQualifier_value>OTHER</INSDQualifier_value>
       </INSDQualifier>
       <INSDQualifier id="q6701">
        <INSDQualifier_name>note</INSDQualifier_name>
        <INSDQualifier_value>2&apos;-O-methyl nucleotide</INSDQualifier_value>
        <NonEnglishQualifier_value>2&apos;-O-甲基核苷酸
</NonEnglishQualifier_value>
      </INSDQualifier>
     </INSDFeature_quals>
    </INSDFeature>
    <INSDFeature>
     <INSDFeature_key>modified_base</INSDFeature_key>
     <INSDFeature_location>10</INSDFeature_location>
     <INSDFeature_quals>
      <INSDQualifier>
       <INSDQualifier_name>mod_base</INSDQualifier_name>
       <INSDQualifier_value>OTHER</INSDQualifier_value>
      </INSDQualifier>
      <INSDQualifier id="q6702">
       <INSDQualifier_name>note</INSDQualifier_name>
       <INSDQualifier_value>2&apos;-fluoro nucleotide</INSDQualifier_value>
       <NonEnglishQualifier_value>2&apos;-氟核苷酸</NonEnglishQualifier_value>
      </INSDQualifier>
     </INSDFeature_quals>
    </INSDFeature>
    <INSDFeature>
     <INSDFeature_key>modified_base</INSDFeature_key>
     <INSDFeature_location>11</INSDFeature_location>
     <INSDFeature_quals>
      <INSDQualifier>
       <INSDQualifier_name>mod_base</INSDQualifier_name>
       <INSDQualifier_value>OTHER</INSDQualifier_value>
      </INSDQualifier>
      <INSDQualifier id="q6703">
       <INSDQualifier_name>note</INSDQualifier_name>
       <INSDQualifier_value>2&apos;-O-methyl nucleotide</INSDQualifier_value>
       <NonEnglishQualifier_value>2&apos;-O-甲基核苷酸
</NonEnglishQualifier_value>
```

```
      </INSDQualifier>
     </INSDFeature_quals>
    </INSDFeature>
    <INSDFeature>
     <INSDFeature_key>modified_base</INSDFeature_key>
     <INSDFeature_location>12</INSDFeature_location>
     <INSDFeature_quals>
      <INSDQualifier>
       <INSDQualifier_name>mod_base</INSDQualifier_name>
       <INSDQualifier_value>OTHER</INSDQualifier_value>
      </INSDQualifier>
      <INSDQualifier id="q6704">
       <INSDQualifier_name>note</INSDQualifier_name>
       <INSDQualifier_value>2&apos;-O-methyl nucleotide</INSDQualifier_value>
       <NonEnglishQualifier_value>2&apos;-O-甲基核苷酸
</NonEnglishQualifier_value>
      </INSDQualifier>
     </INSDFeature_quals>
    </INSDFeature>
    <INSDFeature>
     <INSDFeature_key>modified_base</INSDFeature_key>
     <INSDFeature_location>13</INSDFeature_location>
     <INSDFeature_quals>
      <INSDQualifier>
       <INSDQualifier_name>mod_base</INSDQualifier_name>
       <INSDQualifier_value>OTHER</INSDQualifier_value>
      </INSDQualifier>
      <INSDQualifier id="q6705">
       <INSDQualifier_name>note</INSDQualifier_name>
       <INSDQualifier_value>2&apos;-O-methyl nucleotide</INSDQualifier_value>
       <NonEnglishQualifier_value>2&apos;-O-甲基核苷酸
</NonEnglishQualifier_value>
      </INSDQualifier>
     </INSDFeature_quals>
    </INSDFeature>
    <INSDFeature>
     <INSDFeature_key>modified_base</INSDFeature_key>
     <INSDFeature_location>14</INSDFeature_location>
     <INSDFeature_quals>
```

```
        <INSDQualifier>
         <INSDQualifier_name>mod_base</INSDQualifier_name>
         <INSDQualifier_value>OTHER</INSDQualifier_value>
        </INSDQualifier>
        <INSDQualifier id="q6706">
         <INSDQualifier_name>note</INSDQualifier_name>
         <INSDQualifier_value>2&apos;-fluoro nucleotide</INSDQualifier_value>
         <NonEnglishQualifier_value>2&apos;-氟核苷酸</NonEnglishQualifier_value>
        </INSDQualifier>
       </INSDFeature_quals>
      </INSDFeature>
      <INSDFeature>
       <INSDFeature_key>modified_base</INSDFeature_key>
       <INSDFeature_location>15</INSDFeature_location>
       <INSDFeature_quals>
        <INSDQualifier>
         <INSDQualifier_name>mod_base</INSDQualifier_name>
         <INSDQualifier_value>OTHER</INSDQualifier_value>
        </INSDQualifier>
        <INSDQualifier id="q6707">
         <INSDQualifier_name>note</INSDQualifier_name>
         <INSDQualifier_value>2&apos;-O-methyl nucleotide</INSDQualifier_value>
         <NonEnglishQualifier_value>2&apos;-O-甲基核苷酸
</NonEnglishQualifier_value>
        </INSDQualifier>
       </INSDFeature_quals>
      </INSDFeature>
      <INSDFeature>
       <INSDFeature_key>modified_base</INSDFeature_key>
       <INSDFeature_location>16</INSDFeature_location>
       <INSDFeature_quals>
        <INSDQualifier>
         <INSDQualifier_name>mod_base</INSDQualifier_name>
         <INSDQualifier_value>OTHER</INSDQualifier_value>
        </INSDQualifier>
        <INSDQualifier id="q6708">
         <INSDQualifier_name>note</INSDQualifier_name>
         <INSDQualifier_value>2&apos;-O-methyl nucleotide</INSDQualifier_value>
         <NonEnglishQualifier_value>2&apos;-O-甲基核苷酸
</NonEnglishQualifier_value>
```

```
      </INSDQualifier>
     </INSDFeature_quals>
    </INSDFeature>
    <INSDFeature>
     <INSDFeature_key>modified_base</INSDFeature_key>
     <INSDFeature_location>17</INSDFeature_location>
     <INSDFeature_quals>
      <INSDQualifier>
       <INSDQualifier_name>mod_base</INSDQualifier_name>
       <INSDQualifier_value>OTHER</INSDQualifier_value>
      </INSDQualifier>
      <INSDQualifier id="q6709">
       <INSDQualifier_name>note</INSDQualifier_name>
       <INSDQualifier_value>2&apos;-O-methyl nucleotide</INSDQualifier_value>
       <NonEnglishQualifier_value>2&apos;-O-甲基核苷酸
</NonEnglishQualifier_value>
      </INSDQualifier>
     </INSDFeature_quals>
    </INSDFeature>
    <INSDFeature>
     <INSDFeature_key>modified_base</INSDFeature_key>
     <INSDFeature_location>18</INSDFeature_location>
     <INSDFeature_quals>
      <INSDQualifier>
       <INSDQualifier_name>mod_base</INSDQualifier_name>
       <INSDQualifier_value>OTHER</INSDQualifier_value>
      </INSDQualifier>
      <INSDQualifier id="q6710">
       <INSDQualifier_name>note</INSDQualifier_name>
       <INSDQualifier_value>2&apos;-O-methyl nucleotide</INSDQualifier_value>
       <NonEnglishQualifier_value>2&apos;-O-甲基核苷酸
</NonEnglishQualifier_value>
      </INSDQualifier>
     </INSDFeature_quals>
    </INSDFeature>
    <INSDFeature>
     <INSDFeature_key>modified_base</INSDFeature_key>
     <INSDFeature_location>19</INSDFeature_location>
     <INSDFeature_quals>
```

```
        <INSDQualifier>
         <INSDQualifier_name>mod_base</INSDQualifier_name>
         <INSDQualifier_value>OTHER</INSDQualifier_value>
        </INSDQualifier>
        <INSDQualifier id="q6711">
         <INSDQualifier_name>note</INSDQualifier_name>
         <INSDQualifier_value>2&apos;-O-methyl nucleotide</INSDQualifier_value>
         <NonEnglishQualifier_value>2&apos;-O-甲基核苷酸
</NonEnglishQualifier_value>
        </INSDQualifier>
       </INSDFeature_quals>
      </INSDFeature>
      <INSDFeature>
       <INSDFeature_key>modified_base</INSDFeature_key>
       <INSDFeature_location>20</INSDFeature_location>
       <INSDFeature_quals>
        <INSDQualifier>
         <INSDQualifier_name>mod_base</INSDQualifier_name>
         <INSDQualifier_value>OTHER</INSDQualifier_value>
        </INSDQualifier>
        <INSDQualifier id="q6712">
         <INSDQualifier_name>note</INSDQualifier_name>
         <INSDQualifier_value>2&apos;-O-methyl nucleotide
phosphorothioate</INSDQualifier_value>
         <NonEnglishQualifier_value>2&apos;-O-甲基核苷酸硫代磷酸酯
</NonEnglishQualifier_value>
        </INSDQualifier>
       </INSDFeature_quals>
      </INSDFeature>
      <INSDFeature>
       <INSDFeature_key>modified_base</INSDFeature_key>
       <INSDFeature_location>21</INSDFeature_location>
       <INSDFeature_quals>
        <INSDQualifier>
         <INSDQualifier_name>mod_base</INSDQualifier_name>
         <INSDQualifier_value>OTHER</INSDQualifier_value>
        </INSDQualifier>
        <INSDQualifier id="q6713">
         <INSDQualifier_name>note</INSDQualifier_name>
```

```
        <INSDQualifier_value>2&apos;-O-methyl nucleotide
phosphorothioate</INSDQualifier_value>
        <NonEnglishQualifier_value>2&apos;-O-甲基核苷酸硫代磷酸酯
</NonEnglishQualifier_value>
       </INSDQualifier>
      </INSDFeature_quals>
     </INSDFeature>
     <INSDFeature>
      <INSDFeature_key>modified_base</INSDFeature_key>
      <INSDFeature_location>22</INSDFeature_location>
      <INSDFeature_quals>
       <INSDQualifier>
        <INSDQualifier_name>mod_base</INSDQualifier_name>
        <INSDQualifier_value>OTHER</INSDQualifier_value>
       </INSDQualifier>
       <INSDQualifier id="q6714">
        <INSDQualifier_name>note</INSDQualifier_name>
        <INSDQualifier_value>2&apos;-O-methyl nucleotide</INSDQualifier_value>
        <NonEnglishQualifier_value>2&apos;-O-甲基核苷酸
</NonEnglishQualifier_value>
       </INSDQualifier>
      </INSDFeature_quals>
     </INSDFeature>
    </INSDSeq_feature-table>
    <INSDSeq_sequence>taaaaacagcatctgaaggagg</INSDSeq_sequence>
   </INSDSeq>
  </SequenceData>
  <SequenceData sequenceIDNumber="603">
   <INSDSeq>
    <INSDSeq_length>36</INSDSeq_length>
    <INSDSeq_moltype>RNA</INSDSeq_moltype>
    <INSDSeq_division>PAT</INSDSeq_division>
    <INSDSeq_feature-table>
     <INSDFeature>
      <INSDFeature_key>source</INSDFeature_key>
      <INSDFeature_location>1..36</INSDFeature_location>
      <INSDFeature_quals>
       <INSDQualifier>
        <INSDQualifier_name>mol_type</INSDQualifier_name>
```

```
        <INSDQualifier_value>other RNA</INSDQualifier_value>
       </INSDQualifier>
       <INSDQualifier id="q6715">
        <INSDQualifier_name>organism</INSDQualifier_name>
        <INSDQualifier_value>synthetic construct</INSDQualifier_value>
        <NonEnglishQualifier_value>合成構築體</NonEnglishQualifier_value>
       </INSDQualifier>
      </INSDFeature_quals>
     </INSDFeature>
     <INSDFeature>
      <INSDFeature_key>modified_base</INSDFeature_key>
      <INSDFeature_location>1</INSDFeature_location>
      <INSDFeature_quals>
       <INSDQualifier>
        <INSDQualifier_name>mod_base</INSDQualifier_name>
        <INSDQualifier_value>OTHER</INSDQualifier_value>
       </INSDQualifier>
       <INSDQualifier id="q6716">
        <INSDQualifier_name>note</INSDQualifier_name>
        <INSDQualifier_value>2&apos;-O-methyl nucleotide
phosphorothioate</INSDQualifier_value>
        <NonEnglishQualifier_value>2&apos;-O-甲基核苷酸硫代磷酸酯
</NonEnglishQualifier_value>
       </INSDQualifier>
      </INSDFeature_quals>
     </INSDFeature>
     <INSDFeature>
      <INSDFeature_key>modified_base</INSDFeature_key>
      <INSDFeature_location>2</INSDFeature_location>
      <INSDFeature_quals>
       <INSDQualifier>
        <INSDQualifier_name>mod_base</INSDQualifier_name>
        <INSDQualifier_value>OTHER</INSDQualifier_value>
       </INSDQualifier>
       <INSDQualifier id="q6717">
        <INSDQualifier_name>note</INSDQualifier_name>
        <INSDQualifier_value>2&apos;-O-methyl nucleotide</INSDQualifier_value>
        <NonEnglishQualifier_value>2&apos;-O-甲基核苷酸
</NonEnglishQualifier_value>
```

```
      </INSDQualifier>
     </INSDFeature_quals>
    </INSDFeature>
    <INSDFeature>
     <INSDFeature_key>modified_base</INSDFeature_key>
     <INSDFeature_location>3</INSDFeature_location>
     <INSDFeature_quals>
      <INSDQualifier>
       <INSDQualifier_name>mod_base</INSDQualifier_name>
       <INSDQualifier_value>OTHER</INSDQualifier_value>
      </INSDQualifier>
      <INSDQualifier id="q6718">
       <INSDQualifier_name>note</INSDQualifier_name>
       <INSDQualifier_value>2&apos;-O-methyl nucleotide</INSDQualifier_value>
       <NonEnglishQualifier_value>2&apos;-O-甲基核苷酸
</NonEnglishQualifier_value>
      </INSDQualifier>
     </INSDFeature_quals>
    </INSDFeature>
    <INSDFeature>
     <INSDFeature_key>modified_base</INSDFeature_key>
     <INSDFeature_location>4</INSDFeature_location>
     <INSDFeature_quals>
      <INSDQualifier>
       <INSDQualifier_name>mod_base</INSDQualifier_name>
       <INSDQualifier_value>OTHER</INSDQualifier_value>
      </INSDQualifier>
      <INSDQualifier id="q6719">
       <INSDQualifier_name>note</INSDQualifier_name>
       <INSDQualifier_value>2&apos;-O-methyl nucleotide</INSDQualifier_value>
       <NonEnglishQualifier_value>2&apos;-O-甲基核苷酸
</NonEnglishQualifier_value>
      </INSDQualifier>
     </INSDFeature_quals>
    </INSDFeature>
    <INSDFeature>
     <INSDFeature_key>modified_base</INSDFeature_key>
     <INSDFeature_location>5</INSDFeature_location>
     <INSDFeature_quals>
```

```
        <INSDQualifier>
         <INSDQualifier_name>mod_base</INSDQualifier_name>
         <INSDQualifier_value>OTHER</INSDQualifier_value>
        </INSDQualifier>
        <INSDQualifier id="q6720">
         <INSDQualifier_name>note</INSDQualifier_name>
         <INSDQualifier_value>2&apos;-O-methyl nucleotide</INSDQualifier_value>
         <NonEnglishQualifier_value>2&apos;-O-甲基核苷酸
</NonEnglishQualifier_value>
        </INSDQualifier>
       </INSDFeature_quals>
      </INSDFeature>
      <INSDFeature>
       <INSDFeature_key>modified_base</INSDFeature_key>
       <INSDFeature_location>6</INSDFeature_location>
       <INSDFeature_quals>
        <INSDQualifier>
         <INSDQualifier_name>mod_base</INSDQualifier_name>
         <INSDQualifier_value>OTHER</INSDQualifier_value>
        </INSDQualifier>
        <INSDQualifier id="q6721">
         <INSDQualifier_name>note</INSDQualifier_name>
         <INSDQualifier_value>2&apos;-O-methyl nucleotide</INSDQualifier_value>
         <NonEnglishQualifier_value>2&apos;-O-甲基核苷酸
</NonEnglishQualifier_value>
        </INSDQualifier>
       </INSDFeature_quals>
      </INSDFeature>
      <INSDFeature>
       <INSDFeature_key>modified_base</INSDFeature_key>
       <INSDFeature_location>7</INSDFeature_location>
       <INSDFeature_quals>
        <INSDQualifier>
         <INSDQualifier_name>mod_base</INSDQualifier_name>
         <INSDQualifier_value>OTHER</INSDQualifier_value>
        </INSDQualifier>
        <INSDQualifier id="q6722">
         <INSDQualifier_name>note</INSDQualifier_name>
         <INSDQualifier_value>2&apos;-O-methyl nucleotide</INSDQualifier_value>
```

```
        <NonEnglishQualifier_value>2&apos;-O-甲基核苷酸
</NonEnglishQualifier_value>
       </INSDQualifier>
      </INSDFeature_quals>
     </INSDFeature>
     <INSDFeature>
      <INSDFeature_key>modified_base</INSDFeature_key>
      <INSDFeature_location>8</INSDFeature_location>
      <INSDFeature_quals>
       <INSDQualifier>
        <INSDQualifier_name>mod_base</INSDQualifier_name>
        <INSDQualifier_value>OTHER</INSDQualifier_value>
       </INSDQualifier>
       <INSDQualifier id="q6723">
        <INSDQualifier_name>note</INSDQualifier_name>
        <INSDQualifier_value>2&apos;-fluoro nucleotide</INSDQualifier_value>
        <NonEnglishQualifier_value>2&apos;-氟核苷酸</NonEnglishQualifier_value>
       </INSDQualifier>
      </INSDFeature_quals>
     </INSDFeature>
     <INSDFeature>
      <INSDFeature_key>modified_base</INSDFeature_key>
      <INSDFeature_location>9</INSDFeature_location>
      <INSDFeature_quals>
       <INSDQualifier>
        <INSDQualifier_name>mod_base</INSDQualifier_name>
        <INSDQualifier_value>OTHER</INSDQualifier_value>
       </INSDQualifier>
       <INSDQualifier id="q6724">
        <INSDQualifier_name>note</INSDQualifier_name>
        <INSDQualifier_value>2&apos;-fluoro nucleotide</INSDQualifier_value>
        <NonEnglishQualifier_value>2&apos;-氟核苷酸</NonEnglishQualifier_value>
       </INSDQualifier>
      </INSDFeature_quals>
     </INSDFeature>
     <INSDFeature>
      <INSDFeature_key>modified_base</INSDFeature_key>
      <INSDFeature_location>10</INSDFeature_location>
      <INSDFeature_quals>
```

```
      <INSDQualifier>
       <INSDQualifier_name>mod_base</INSDQualifier_name>
       <INSDQualifier_value>OTHER</INSDQualifier_value>
      </INSDQualifier>
      <INSDQualifier id="q6725">
       <INSDQualifier_name>note</INSDQualifier_name>
       <INSDQualifier_value>2&apos;-fluoro nucleotide</INSDQualifier_value>
       <NonEnglishQualifier_value>2&apos;-氟核苷酸</NonEnglishQualifier_value>
      </INSDQualifier>
     </INSDFeature_quals>
    </INSDFeature>
    <INSDFeature>
     <INSDFeature_key>modified_base</INSDFeature_key>
     <INSDFeature_location>11</INSDFeature_location>
     <INSDFeature_quals>
      <INSDQualifier>
       <INSDQualifier_name>mod_base</INSDQualifier_name>
       <INSDQualifier_value>OTHER</INSDQualifier_value>
      </INSDQualifier>
      <INSDQualifier id="q6726">
       <INSDQualifier_name>note</INSDQualifier_name>
       <INSDQualifier_value>2&apos;-fluoro nucleotide</INSDQualifier_value>
       <NonEnglishQualifier_value>2&apos;-氟核苷酸</NonEnglishQualifier_value>
      </INSDQualifier>
     </INSDFeature_quals>
    </INSDFeature>
    <INSDFeature>
     <INSDFeature_key>modified_base</INSDFeature_key>
     <INSDFeature_location>12</INSDFeature_location>
     <INSDFeature_quals>
      <INSDQualifier>
       <INSDQualifier_name>mod_base</INSDQualifier_name>
       <INSDQualifier_value>OTHER</INSDQualifier_value>
      </INSDQualifier>
      <INSDQualifier id="q6727">
       <INSDQualifier_name>note</INSDQualifier_name>
       <INSDQualifier_value>2&apos;-O-methyl nucleotide</INSDQualifier_value>
       <NonEnglishQualifier_value>2&apos;-O-甲基核苷酸
</NonEnglishQualifier_value>
```

```
      </INSDQualifier>
     </INSDFeature_quals>
    </INSDFeature>
    <INSDFeature>
     <INSDFeature_key>modified_base</INSDFeature_key>
     <INSDFeature_location>13</INSDFeature_location>
     <INSDFeature_quals>
      <INSDQualifier>
       <INSDQualifier_name>mod_base</INSDQualifier_name>
       <INSDQualifier_value>OTHER</INSDQualifier_value>
      </INSDQualifier>
      <INSDQualifier id="q6728">
       <INSDQualifier_name>note</INSDQualifier_name>
       <INSDQualifier_value>2&apos;-O-methyl nucleotide</INSDQualifier_value>
       <NonEnglishQualifier_value>2&apos;-O-甲基核苷酸
</NonEnglishQualifier_value>
      </INSDQualifier>
     </INSDFeature_quals>
    </INSDFeature>
    <INSDFeature>
     <INSDFeature_key>modified_base</INSDFeature_key>
     <INSDFeature_location>14</INSDFeature_location>
     <INSDFeature_quals>
      <INSDQualifier>
       <INSDQualifier_name>mod_base</INSDQualifier_name>
       <INSDQualifier_value>OTHER</INSDQualifier_value>
      </INSDQualifier>
      <INSDQualifier id="q6729">
       <INSDQualifier_name>note</INSDQualifier_name>
       <INSDQualifier_value>2&apos;-O-methyl nucleotide</INSDQualifier_value>
       <NonEnglishQualifier_value>2&apos;-O-甲基核苷酸
</NonEnglishQualifier_value>
      </INSDQualifier>
     </INSDFeature_quals>
    </INSDFeature>
    <INSDFeature>
     <INSDFeature_key>modified_base</INSDFeature_key>
     <INSDFeature_location>15</INSDFeature_location>
     <INSDFeature_quals>
```

```
        <INSDQualifier>
         <INSDQualifier_name>mod_base</INSDQualifier_name>
         <INSDQualifier_value>OTHER</INSDQualifier_value>
        </INSDQualifier>
        <INSDQualifier id="q6730">
         <INSDQualifier_name>note</INSDQualifier_name>
         <INSDQualifier_value>2&apos;-O-methyl nucleotide</INSDQualifier_value>
         <NonEnglishQualifier_value>2&apos;-O-甲基核苷酸
</NonEnglishQualifier_value>
        </INSDQualifier>
       </INSDFeature_quals>
      </INSDFeature>
      <INSDFeature>
       <INSDFeature_key>modified_base</INSDFeature_key>
       <INSDFeature_location>16</INSDFeature_location>
       <INSDFeature_quals>
        <INSDQualifier>
         <INSDQualifier_name>mod_base</INSDQualifier_name>
         <INSDQualifier_value>OTHER</INSDQualifier_value>
        </INSDQualifier>
        <INSDQualifier id="q6731">
         <INSDQualifier_name>note</INSDQualifier_name>
         <INSDQualifier_value>2&apos;-O-methyl nucleotide</INSDQualifier_value>
         <NonEnglishQualifier_value>2&apos;-O-甲基核苷酸
</NonEnglishQualifier_value>
        </INSDQualifier>
       </INSDFeature_quals>
      </INSDFeature>
      <INSDFeature>
       <INSDFeature_key>modified_base</INSDFeature_key>
       <INSDFeature_location>17</INSDFeature_location>
       <INSDFeature_quals>
        <INSDQualifier>
         <INSDQualifier_name>mod_base</INSDQualifier_name>
         <INSDQualifier_value>OTHER</INSDQualifier_value>
        </INSDQualifier>
        <INSDQualifier id="q6732">
         <INSDQualifier_name>note</INSDQualifier_name>
         <INSDQualifier_value>2&apos;-O-methyl nucleotide</INSDQualifier_value>
```

```
        <NonEnglishQualifier_value>2&apos;-O-甲基核苷酸
</NonEnglishQualifier_value>
       </INSDQualifier>
      </INSDFeature_quals>
     </INSDFeature>
     <INSDFeature>
      <INSDFeature_key>modified_base</INSDFeature_key>
      <INSDFeature_location>18</INSDFeature_location>
      <INSDFeature_quals>
       <INSDQualifier>
        <INSDQualifier_name>mod_base</INSDQualifier_name>
        <INSDQualifier_value>OTHER</INSDQualifier_value>
       </INSDQualifier>
       <INSDQualifier id="q6733">
        <INSDQualifier_name>note</INSDQualifier_name>
        <INSDQualifier_value>2&apos;-O-methyl nucleotide</INSDQualifier_value>
        <NonEnglishQualifier_value>2&apos;-O-甲基核苷酸
</NonEnglishQualifier_value>
       </INSDQualifier>
      </INSDFeature_quals>
     </INSDFeature>
     <INSDFeature>
      <INSDFeature_key>modified_base</INSDFeature_key>
      <INSDFeature_location>19</INSDFeature_location>
      <INSDFeature_quals>
       <INSDQualifier>
        <INSDQualifier_name>mod_base</INSDQualifier_name>
        <INSDQualifier_value>OTHER</INSDQualifier_value>
       </INSDQualifier>
       <INSDQualifier id="q6734">
        <INSDQualifier_name>note</INSDQualifier_name>
        <INSDQualifier_value>2&apos;-O-methyl nucleotide</INSDQualifier_value>
        <NonEnglishQualifier_value>2&apos;-O-甲基核苷酸
</NonEnglishQualifier_value>
       </INSDQualifier>
      </INSDFeature_quals>
     </INSDFeature>
     <INSDFeature>
      <INSDFeature_key>modified_base</INSDFeature_key>
```

```
      <INSDFeature_location>20</INSDFeature_location>
      <INSDFeature_quals>
       <INSDQualifier>
        <INSDQualifier_name>mod_base</INSDQualifier_name>
        <INSDQualifier_value>OTHER</INSDQualifier_value>
       </INSDQualifier>
       <INSDQualifier id="q6735">
        <INSDQualifier_name>note</INSDQualifier_name>
        <INSDQualifier_value>2&apos;-O-methyl nucleotide</INSDQualifier_value>
        <NonEnglishQualifier_value>2&apos;-O-甲基核苷酸
</NonEnglishQualifier_value>
       </INSDQualifier>
      </INSDFeature_quals>
     </INSDFeature>
     <INSDFeature>
      <INSDFeature_key>modified_base</INSDFeature_key>
      <INSDFeature_location>21</INSDFeature_location>
      <INSDFeature_quals>
       <INSDQualifier>
        <INSDQualifier_name>mod_base</INSDQualifier_name>
        <INSDQualifier_value>OTHER</INSDQualifier_value>
       </INSDQualifier>
       <INSDQualifier id="q6736">
        <INSDQualifier_name>note</INSDQualifier_name>
        <INSDQualifier_value>2&apos;-O-methyl nucleotide</INSDQualifier_value>
        <NonEnglishQualifier_value>2&apos;-O-甲基核苷酸
</NonEnglishQualifier_value>
       </INSDQualifier>
      </INSDFeature_quals>
     </INSDFeature>
     <INSDFeature>
      <INSDFeature_key>modified_base</INSDFeature_key>
      <INSDFeature_location>22</INSDFeature_location>
      <INSDFeature_quals>
       <INSDQualifier>
        <INSDQualifier_name>mod_base</INSDQualifier_name>
        <INSDQualifier_value>OTHER</INSDQualifier_value>
       </INSDQualifier>
       <INSDQualifier id="q6737">
```

```
        <INSDQualifier_name>note</INSDQualifier_name>
        <INSDQualifier_value>2&apos;-O-methyl nucleotide</INSDQualifier_value>
        <NonEnglishQualifier_value>2&apos;-O-甲基核苷酸
</NonEnglishQualifier_value>
       </INSDQualifier>
      </INSDFeature_quals>
     </INSDFeature>
     <INSDFeature>
      <INSDFeature_key>modified_base</INSDFeature_key>
      <INSDFeature_location>23</INSDFeature_location>
      <INSDFeature_quals>
       <INSDQualifier>
        <INSDQualifier_name>mod_base</INSDQualifier_name>
        <INSDQualifier_value>OTHER</INSDQualifier_value>
       </INSDQualifier>
       <INSDQualifier id="q6738">
        <INSDQualifier_name>note</INSDQualifier_name>
        <INSDQualifier_value>2&apos;-O-methyl nucleotide</INSDQualifier_value>
        <NonEnglishQualifier_value>2&apos;-O-甲基核苷酸
</NonEnglishQualifier_value>
       </INSDQualifier>
      </INSDFeature_quals>
     </INSDFeature>
     <INSDFeature>
      <INSDFeature_key>modified_base</INSDFeature_key>
      <INSDFeature_location>24</INSDFeature_location>
      <INSDFeature_quals>
       <INSDQualifier>
        <INSDQualifier_name>mod_base</INSDQualifier_name>
        <INSDQualifier_value>OTHER</INSDQualifier_value>
       </INSDQualifier>
       <INSDQualifier id="q6739">
        <INSDQualifier_name>note</INSDQualifier_name>
        <INSDQualifier_value>2&apos;-O-methyl nucleotide</INSDQualifier_value>
        <NonEnglishQualifier_value>2&apos;-O-甲基核苷酸
</NonEnglishQualifier_value>
       </INSDQualifier>
      </INSDFeature_quals>
     </INSDFeature>
```

```
      <INSDFeature>
       <INSDFeature_key>modified_base</INSDFeature_key>
       <INSDFeature_location>25</INSDFeature_location>
       <INSDFeature_quals>
        <INSDQualifier>
         <INSDQualifier_name>mod_base</INSDQualifier_name>
         <INSDQualifier_value>OTHER</INSDQualifier_value>
        </INSDQualifier>
        <INSDQualifier id="q6740">
         <INSDQualifier_name>note</INSDQualifier_name>
         <INSDQualifier_value>2&apos;-O-methyl nucleotide</INSDQualifier_value>
         <NonEnglishQualifier_value>2&apos;-O-甲基核苷酸
</NonEnglishQualifier_value>
        </INSDQualifier>
       </INSDFeature_quals>
      </INSDFeature>
      <INSDFeature>
       <INSDFeature_key>modified_base</INSDFeature_key>
       <INSDFeature_location>26</INSDFeature_location>
       <INSDFeature_quals>
        <INSDQualifier>
         <INSDQualifier_name>mod_base</INSDQualifier_name>
         <INSDQualifier_value>OTHER</INSDQualifier_value>
        </INSDQualifier>
        <INSDQualifier id="q6741">
         <INSDQualifier_name>note</INSDQualifier_name>
         <INSDQualifier_value>2&apos;-O-methyl nucleotide</INSDQualifier_value>
         <NonEnglishQualifier_value>2&apos;-O-甲基核苷酸
</NonEnglishQualifier_value>
        </INSDQualifier>
       </INSDFeature_quals>
      </INSDFeature>
      <INSDFeature>
       <INSDFeature_key>modified_base</INSDFeature_key>
       <INSDFeature_location>27</INSDFeature_location>
       <INSDFeature_quals>
        <INSDQualifier>
         <INSDQualifier_name>mod_base</INSDQualifier_name>
         <INSDQualifier_value>OTHER</INSDQualifier_value>
```

```
      </INSDQualifier>
      <INSDQualifier id="q6742">
       <INSDQualifier_name>note</INSDQualifier_name>
       <INSDQualifier_value>2&apos;-O-methyl nucleotide</INSDQualifier_value>
       <NonEnglishQualifier_value>2&apos;-O-甲基核苷酸
</NonEnglishQualifier_value>
      </INSDQualifier>
     </INSDFeature_quals>
    </INSDFeature>
    <INSDFeature>
     <INSDFeature_key>modified_base</INSDFeature_key>
     <INSDFeature_location>28</INSDFeature_location>
     <INSDFeature_quals>
      <INSDQualifier>
       <INSDQualifier_name>mod_base</INSDQualifier_name>
       <INSDQualifier_value>OTHER</INSDQualifier_value>
      </INSDQualifier>
      <INSDQualifier id="q6743">
       <INSDQualifier_name>note</INSDQualifier_name>
       <INSDQualifier_value>2&apos;-aminodiethoxymethanol-Adenine-N-
acetylgalactosamine</INSDQualifier_value>
       <NonEnglishQualifier_value>2&apos;-胺基二乙氧基甲醇-腺嘌呤-N-乙醯基半乳糖
胺</NonEnglishQualifier_value>
      </INSDQualifier>
     </INSDFeature_quals>
    </INSDFeature>
    <INSDFeature>
     <INSDFeature_key>modified_base</INSDFeature_key>
     <INSDFeature_location>29</INSDFeature_location>
     <INSDFeature_quals>
      <INSDQualifier>
       <INSDQualifier_name>mod_base</INSDQualifier_name>
       <INSDQualifier_value>OTHER</INSDQualifier_value>
      </INSDQualifier>
      <INSDQualifier id="q6744">
       <INSDQualifier_name>note</INSDQualifier_name>
       <INSDQualifier_value>2&apos;-aminodiethoxymethanol-Adenine-N-
acetylgalactosamine</INSDQualifier_value>
       <NonEnglishQualifier_value>2&apos;-胺基二乙氧基甲醇-腺嘌呤-N-乙醯基半乳糖
胺</NonEnglishQualifier_value>
```

```
      </INSDQualifier>
     </INSDFeature_quals>
    </INSDFeature>
    <INSDFeature>
     <INSDFeature_key>modified_base</INSDFeature_key>
     <INSDFeature_location>30</INSDFeature_location>
     <INSDFeature_quals>
      <INSDQualifier>
       <INSDQualifier_name>mod_base</INSDQualifier_name>
       <INSDQualifier_value>OTHER</INSDQualifier_value>
      </INSDQualifier>
      <INSDQualifier id="q6745">
       <INSDQualifier_name>note</INSDQualifier_name>
       <INSDQualifier_value>2&apos;-aminodiethoxymethanol-Adenine-N-
acetylgalactosamine</INSDQualifier_value>
       <NonEnglishQualifier_value>2&apos;-胺基二乙氧基甲醇-腺嘌呤-N-乙醯基半乳糖
胺</NonEnglishQualifier_value>
      </INSDQualifier>
     </INSDFeature_quals>
    </INSDFeature>
    <INSDFeature>
     <INSDFeature_key>modified_base</INSDFeature_key>
     <INSDFeature_location>31</INSDFeature_location>
     <INSDFeature_quals>
      <INSDQualifier>
       <INSDQualifier_name>mod_base</INSDQualifier_name>
       <INSDQualifier_value>OTHER</INSDQualifier_value>
      </INSDQualifier>
      <INSDQualifier id="q6746">
       <INSDQualifier_name>note</INSDQualifier_name>
       <INSDQualifier_value>2&apos;-O-methyl nucleotide</INSDQualifier_value>
       <NonEnglishQualifier_value>2&apos;-O-甲基核苷酸
</NonEnglishQualifier_value>
      </INSDQualifier>
     </INSDFeature_quals>
    </INSDFeature>
    <INSDFeature>
     <INSDFeature_key>modified_base</INSDFeature_key>
     <INSDFeature_location>32</INSDFeature_location>
```

```
      <INSDFeature_quals>
       <INSDQualifier>
        <INSDQualifier_name>mod_base</INSDQualifier_name>
        <INSDQualifier_value>OTHER</INSDQualifier_value>
       </INSDQualifier>
       <INSDQualifier id="q6747">
        <INSDQualifier_name>note</INSDQualifier_name>
        <INSDQualifier_value>2&apos;-O-methyl nucleotide</INSDQualifier_value>
        <NonEnglishQualifier_value>2&apos;-O-甲基核苷酸
</NonEnglishQualifier_value>
       </INSDQualifier>
      </INSDFeature_quals>
     </INSDFeature>
     <INSDFeature>
      <INSDFeature_key>modified_base</INSDFeature_key>
      <INSDFeature_location>33</INSDFeature_location>
      <INSDFeature_quals>
       <INSDQualifier>
        <INSDQualifier_name>mod_base</INSDQualifier_name>
        <INSDQualifier_value>OTHER</INSDQualifier_value>
       </INSDQualifier>
       <INSDQualifier id="q6748">
        <INSDQualifier_name>note</INSDQualifier_name>
        <INSDQualifier_value>2&apos;-O-methyl nucleotide</INSDQualifier_value>
        <NonEnglishQualifier_value>2&apos;-O-甲基核苷酸
</NonEnglishQualifier_value>
       </INSDQualifier>
      </INSDFeature_quals>
     </INSDFeature>
     <INSDFeature>
      <INSDFeature_key>modified_base</INSDFeature_key>
      <INSDFeature_location>34</INSDFeature_location>
      <INSDFeature_quals>
       <INSDQualifier>
        <INSDQualifier_name>mod_base</INSDQualifier_name>
        <INSDQualifier_value>OTHER</INSDQualifier_value>
       </INSDQualifier>
       <INSDQualifier id="q6749">
        <INSDQualifier_name>note</INSDQualifier_name>
```

```
        <INSDQualifier_value>2&apos;-O-methyl nucleotide</INSDQualifier_value>
        <NonEnglishQualifier_value>2&apos;-O-甲基核苷酸
</NonEnglishQualifier_value>
      </INSDQualifier>
     </INSDFeature_quals>
    </INSDFeature>
    <INSDFeature>
     <INSDFeature_key>modified_base</INSDFeature_key>
     <INSDFeature_location>35</INSDFeature_location>
     <INSDFeature_quals>
      <INSDQualifier>
       <INSDQualifier_name>mod_base</INSDQualifier_name>
       <INSDQualifier_value>OTHER</INSDQualifier_value>
      </INSDQualifier>
      <INSDQualifier id="q6750">
       <INSDQualifier_name>note</INSDQualifier_name>
       <INSDQualifier_value>2&apos;-O-methyl nucleotide</INSDQualifier_value>
       <NonEnglishQualifier_value>2&apos;-O-甲基核苷酸
</NonEnglishQualifier_value>
      </INSDQualifier>
     </INSDFeature_quals>
    </INSDFeature>
    <INSDFeature>
     <INSDFeature_key>modified_base</INSDFeature_key>
     <INSDFeature_location>36</INSDFeature_location>
     <INSDFeature_quals>
      <INSDQualifier>
       <INSDQualifier_name>mod_base</INSDQualifier_name>
       <INSDQualifier_value>OTHER</INSDQualifier_value>
      </INSDQualifier>
      <INSDQualifier id="q6751">
       <INSDQualifier_name>note</INSDQualifier_name>
       <INSDQualifier_value>2&apos;-O-methyl nucleotide</INSDQualifier_value>
       <NonEnglishQualifier_value>2&apos;-O-甲基核苷酸
</NonEnglishQualifier_value>
      </INSDQualifier>
     </INSDFeature_quals>
    </INSDFeature>
   </INSDSeq_feature-table>
```

```
   <INSDSeq_sequence>ccttcagatgctgtttttcagcagccgaaaggctgc</INSDSeq_sequence>
  </INSDSeq>
 </SequenceData>
 <SequenceData sequenceIDNumber="604">
  <INSDSeq>
   <INSDSeq_length>22</INSDSeq_length>
   <INSDSeq_moltype>RNA</INSDSeq_moltype>
   <INSDSeq_division>PAT</INSDSeq_division>
   <INSDSeq_feature-table>
    <INSDFeature>
     <INSDFeature_key>source</INSDFeature_key>
     <INSDFeature_location>1..22</INSDFeature_location>
     <INSDFeature_quals>
      <INSDQualifier>
       <INSDQualifier_name>mol_type</INSDQualifier_name>
       <INSDQualifier_value>other RNA</INSDQualifier_value>
      </INSDQualifier>
      <INSDQualifier id="q6752">
       <INSDQualifier_name>organism</INSDQualifier_name>
       <INSDQualifier_value>synthetic construct</INSDQualifier_value>
       <NonEnglishQualifier_value>合成構築體</NonEnglishQualifier_value>
      </INSDQualifier>
     </INSDFeature_quals>
    </INSDFeature>
    <INSDFeature>
     <INSDFeature_key>modified_base</INSDFeature_key>
     <INSDFeature_location>1</INSDFeature_location>
     <INSDFeature_quals>
      <INSDQualifier>
       <INSDQualifier_name>mod_base</INSDQualifier_name>
       <INSDQualifier_value>OTHER</INSDQualifier_value>
      </INSDQualifier>
      <INSDQualifier id="q6753">
       <INSDQualifier_name>note</INSDQualifier_name>
       <INSDQualifier_value>4&apos;-O-monomethylphosphonate-2&apos;-O-methyl-
modified nucleotide</INSDQualifier_value>
       <NonEnglishQualifier_value>4&apos;-O-單甲基膦酸酯-2&apos;-O-甲基修飾之核
苷酸</NonEnglishQualifier_value>
      </INSDQualifier>
```

```
      </INSDFeature_quals>
     </INSDFeature>
     <INSDFeature>
      <INSDFeature_key>modified_base</INSDFeature_key>
      <INSDFeature_location>2</INSDFeature_location>
      <INSDFeature_quals>
       <INSDQualifier>
        <INSDQualifier_name>mod_base</INSDQualifier_name>
        <INSDQualifier_value>OTHER</INSDQualifier_value>
       </INSDQualifier>
       <INSDQualifier id="q6754">
        <INSDQualifier_name>note</INSDQualifier_name>
        <INSDQualifier_value>2&apos;-fluoro nucleotide
phosphorothioate</INSDQualifier_value>
        <NonEnglishQualifier_value>2&apos;-氟核苷酸硫代磷酸酯
</NonEnglishQualifier_value>
       </INSDQualifier>
      </INSDFeature_quals>
     </INSDFeature>
     <INSDFeature>
      <INSDFeature_key>modified_base</INSDFeature_key>
      <INSDFeature_location>3</INSDFeature_location>
      <INSDFeature_quals>
       <INSDQualifier>
        <INSDQualifier_name>mod_base</INSDQualifier_name>
        <INSDQualifier_value>OTHER</INSDQualifier_value>
       </INSDQualifier>
       <INSDQualifier id="q6755">
        <INSDQualifier_name>note</INSDQualifier_name>
        <INSDQualifier_value>2&apos;-fluoro nucleotide
phosphorothioate</INSDQualifier_value>
        <NonEnglishQualifier_value>2&apos;-氟核苷酸硫代磷酸酯
</NonEnglishQualifier_value>
       </INSDQualifier>
      </INSDFeature_quals>
     </INSDFeature>
     <INSDFeature>
      <INSDFeature_key>modified_base</INSDFeature_key>
      <INSDFeature_location>4</INSDFeature_location>
```

```
      <INSDFeature_quals>
       <INSDQualifier>
        <INSDQualifier_name>mod_base</INSDQualifier_name>
        <INSDQualifier_value>OTHER</INSDQualifier_value>
       </INSDQualifier>
       <INSDQualifier id="q6756">
        <INSDQualifier_name>note</INSDQualifier_name>
        <INSDQualifier_value>2&apos;-fluoro nucleotide</INSDQualifier_value>
        <NonEnglishQualifier_value>2&apos;-氟核苷酸</NonEnglishQualifier_value>
       </INSDQualifier>
      </INSDFeature_quals>
     </INSDFeature>
     <INSDFeature>
      <INSDFeature_key>modified_base</INSDFeature_key>
      <INSDFeature_location>5</INSDFeature_location>
      <INSDFeature_quals>
       <INSDQualifier>
        <INSDQualifier_name>mod_base</INSDQualifier_name>
        <INSDQualifier_value>OTHER</INSDQualifier_value>
       </INSDQualifier>
       <INSDQualifier id="q6757">
        <INSDQualifier_name>note</INSDQualifier_name>
        <INSDQualifier_value>2&apos;-fluoro nucleotide</INSDQualifier_value>
        <NonEnglishQualifier_value>2&apos;-氟核苷酸</NonEnglishQualifier_value>
       </INSDQualifier>
      </INSDFeature_quals>
     </INSDFeature>
     <INSDFeature>
      <INSDFeature_key>modified_base</INSDFeature_key>
      <INSDFeature_location>6</INSDFeature_location>
      <INSDFeature_quals>
       <INSDQualifier>
        <INSDQualifier_name>mod_base</INSDQualifier_name>
        <INSDQualifier_value>OTHER</INSDQualifier_value>
       </INSDQualifier>
       <INSDQualifier id="q6758">
        <INSDQualifier_name>note</INSDQualifier_name>
        <INSDQualifier_value>2&apos;-O-methyl nucleotide</INSDQualifier_value>
        <NonEnglishQualifier_value>2&apos;-O-甲基核苷酸
</NonEnglishQualifier_value>
```

```
      </INSDQualifier>
     </INSDFeature_quals>
    </INSDFeature>
    <INSDFeature>
     <INSDFeature_key>modified_base</INSDFeature_key>
     <INSDFeature_location>7</INSDFeature_location>
     <INSDFeature_quals>
      <INSDQualifier>
       <INSDQualifier_name>mod_base</INSDQualifier_name>
       <INSDQualifier_value>OTHER</INSDQualifier_value>
      </INSDQualifier>
      <INSDQualifier id="q6759">
       <INSDQualifier_name>note</INSDQualifier_name>
       <INSDQualifier_value>2&apos;-fluoro nucleotide</INSDQualifier_value>
       <NonEnglishQualifier_value>2&apos;-氟核苷酸</NonEnglishQualifier_value>
      </INSDQualifier>
     </INSDFeature_quals>
    </INSDFeature>
    <INSDFeature>
     <INSDFeature_key>modified_base</INSDFeature_key>
     <INSDFeature_location>8</INSDFeature_location>
     <INSDFeature_quals>
      <INSDQualifier>
       <INSDQualifier_name>mod_base</INSDQualifier_name>
       <INSDQualifier_value>OTHER</INSDQualifier_value>
      </INSDQualifier>
      <INSDQualifier id="q6760">
       <INSDQualifier_name>note</INSDQualifier_name>
       <INSDQualifier_value>2&apos;-O-methyl nucleotide</INSDQualifier_value>
       <NonEnglishQualifier_value>2&apos;-O-甲基核苷酸
</NonEnglishQualifier_value>
      </INSDQualifier>
     </INSDFeature_quals>
    </INSDFeature>
    <INSDFeature>
     <INSDFeature_key>modified_base</INSDFeature_key>
     <INSDFeature_location>9</INSDFeature_location>
     <INSDFeature_quals>
      <INSDQualifier>
```

```
        <INSDQualifier_name>mod_base</INSDQualifier_name>
        <INSDQualifier_value>OTHER</INSDQualifier_value>
       </INSDQualifier>
       <INSDQualifier id="q6761">
        <INSDQualifier_name>note</INSDQualifier_name>
        <INSDQualifier_value>2&apos;-O-methyl nucleotide</INSDQualifier_value>
        <NonEnglishQualifier_value>2&apos;-O-甲基核苷酸
</NonEnglishQualifier_value>
      </INSDQualifier>
     </INSDFeature_quals>
    </INSDFeature>
    <INSDFeature>
     <INSDFeature_key>modified_base</INSDFeature_key>
     <INSDFeature_location>10</INSDFeature_location>
     <INSDFeature_quals>
      <INSDQualifier>
       <INSDQualifier_name>mod_base</INSDQualifier_name>
       <INSDQualifier_value>OTHER</INSDQualifier_value>
      </INSDQualifier>
      <INSDQualifier id="q6762">
       <INSDQualifier_name>note</INSDQualifier_name>
       <INSDQualifier_value>2&apos;-fluoro nucleotide</INSDQualifier_value>
       <NonEnglishQualifier_value>2&apos;-氟核苷酸</NonEnglishQualifier_value>
      </INSDQualifier>
     </INSDFeature_quals>
    </INSDFeature>
    <INSDFeature>
     <INSDFeature_key>modified_base</INSDFeature_key>
     <INSDFeature_location>11</INSDFeature_location>
     <INSDFeature_quals>
      <INSDQualifier>
       <INSDQualifier_name>mod_base</INSDQualifier_name>
       <INSDQualifier_value>OTHER</INSDQualifier_value>
      </INSDQualifier>
      <INSDQualifier id="q6763">
       <INSDQualifier_name>note</INSDQualifier_name>
       <INSDQualifier_value>2&apos;-O-methyl nucleotide</INSDQualifier_value>
       <NonEnglishQualifier_value>2&apos;-O-甲基核苷酸
</NonEnglishQualifier_value>
```

```
      </INSDQualifier>
     </INSDFeature_quals>
    </INSDFeature>
    <INSDFeature>
     <INSDFeature_key>modified_base</INSDFeature_key>
     <INSDFeature_location>12</INSDFeature_location>
     <INSDFeature_quals>
      <INSDQualifier>
       <INSDQualifier_name>mod_base</INSDQualifier_name>
       <INSDQualifier_value>OTHER</INSDQualifier_value>
      </INSDQualifier>
      <INSDQualifier id="q6764">
       <INSDQualifier_name>note</INSDQualifier_name>
       <INSDQualifier_value>2&apos;-O-methyl nucleotide</INSDQualifier_value>
       <NonEnglishQualifier_value>2&apos;-O-甲基核苷酸
</NonEnglishQualifier_value>
      </INSDQualifier>
     </INSDFeature_quals>
    </INSDFeature>
    <INSDFeature>
     <INSDFeature_key>modified_base</INSDFeature_key>
     <INSDFeature_location>13</INSDFeature_location>
     <INSDFeature_quals>
      <INSDQualifier>
       <INSDQualifier_name>mod_base</INSDQualifier_name>
       <INSDQualifier_value>OTHER</INSDQualifier_value>
      </INSDQualifier>
      <INSDQualifier id="q6765">
       <INSDQualifier_name>note</INSDQualifier_name>
       <INSDQualifier_value>2&apos;-O-methyl nucleotide</INSDQualifier_value>
       <NonEnglishQualifier_value>2&apos;-O-甲基核苷酸
</NonEnglishQualifier_value>
      </INSDQualifier>
     </INSDFeature_quals>
    </INSDFeature>
    <INSDFeature>
     <INSDFeature_key>modified_base</INSDFeature_key>
     <INSDFeature_location>14</INSDFeature_location>
     <INSDFeature_quals>
```

```
        <INSDQualifier>
         <INSDQualifier_name>mod_base</INSDQualifier_name>
         <INSDQualifier_value>OTHER</INSDQualifier_value>
        </INSDQualifier>
        <INSDQualifier id="q6766">
         <INSDQualifier_name>note</INSDQualifier_name>
         <INSDQualifier_value>2&apos;-fluoro nucleotide</INSDQualifier_value>
         <NonEnglishQualifier_value>2&apos;-氟核苷酸</NonEnglishQualifier_value>
        </INSDQualifier>
       </INSDFeature_quals>
      </INSDFeature>
      <INSDFeature>
       <INSDFeature_key>modified_base</INSDFeature_key>
       <INSDFeature_location>15</INSDFeature_location>
       <INSDFeature_quals>
        <INSDQualifier>
         <INSDQualifier_name>mod_base</INSDQualifier_name>
         <INSDQualifier_value>OTHER</INSDQualifier_value>
        </INSDQualifier>
        <INSDQualifier id="q6767">
         <INSDQualifier_name>note</INSDQualifier_name>
         <INSDQualifier_value>2&apos;-O-methyl nucleotide</INSDQualifier_value>
         <NonEnglishQualifier_value>2&apos;-O-甲基核苷酸
</NonEnglishQualifier_value>
        </INSDQualifier>
       </INSDFeature_quals>
      </INSDFeature>
      <INSDFeature>
       <INSDFeature_key>modified_base</INSDFeature_key>
       <INSDFeature_location>16</INSDFeature_location>
       <INSDFeature_quals>
        <INSDQualifier>
         <INSDQualifier_name>mod_base</INSDQualifier_name>
         <INSDQualifier_value>OTHER</INSDQualifier_value>
        </INSDQualifier>
        <INSDQualifier id="q6768">
         <INSDQualifier_name>note</INSDQualifier_name>
         <INSDQualifier_value>2&apos;-O-methyl nucleotide</INSDQualifier_value>
         <NonEnglishQualifier_value>2&apos;-O-甲基核苷酸
</NonEnglishQualifier_value>
```

```
      </INSDQualifier>
     </INSDFeature_quals>
    </INSDFeature>
    <INSDFeature>
     <INSDFeature_key>modified_base</INSDFeature_key>
     <INSDFeature_location>17</INSDFeature_location>
     <INSDFeature_quals>
      <INSDQualifier>
       <INSDQualifier_name>mod_base</INSDQualifier_name>
       <INSDQualifier_value>OTHER</INSDQualifier_value>
      </INSDQualifier>
      <INSDQualifier id="q6769">
       <INSDQualifier_name>note</INSDQualifier_name>
       <INSDQualifier_value>2&apos;-O-methyl nucleotide</INSDQualifier_value>
       <NonEnglishQualifier_value>2&apos;-O-甲基核苷酸
</NonEnglishQualifier_value>
      </INSDQualifier>
     </INSDFeature_quals>
    </INSDFeature>
    <INSDFeature>
     <INSDFeature_key>modified_base</INSDFeature_key>
     <INSDFeature_location>18</INSDFeature_location>
     <INSDFeature_quals>
      <INSDQualifier>
       <INSDQualifier_name>mod_base</INSDQualifier_name>
       <INSDQualifier_value>OTHER</INSDQualifier_value>
      </INSDQualifier>
      <INSDQualifier id="q6770">
       <INSDQualifier_name>note</INSDQualifier_name>
       <INSDQualifier_value>2&apos;-O-methyl nucleotide</INSDQualifier_value>
       <NonEnglishQualifier_value>2&apos;-O-甲基核苷酸
</NonEnglishQualifier_value>
      </INSDQualifier>
     </INSDFeature_quals>
    </INSDFeature>
    <INSDFeature>
     <INSDFeature_key>modified_base</INSDFeature_key>
     <INSDFeature_location>19</INSDFeature_location>
     <INSDFeature_quals>
```

```
        <INSDQualifier>
         <INSDQualifier_name>mod_base</INSDQualifier_name>
         <INSDQualifier_value>OTHER</INSDQualifier_value>
        </INSDQualifier>
        <INSDQualifier id="q6771">
         <INSDQualifier_name>note</INSDQualifier_name>
         <INSDQualifier_value>2&apos;-O-methyl nucleotide</INSDQualifier_value>
         <NonEnglishQualifier_value>2&apos;-O-甲基核苷酸
</NonEnglishQualifier_value>
        </INSDQualifier>
       </INSDFeature_quals>
      </INSDFeature>
      <INSDFeature>
       <INSDFeature_key>modified_base</INSDFeature_key>
       <INSDFeature_location>20</INSDFeature_location>
       <INSDFeature_quals>
        <INSDQualifier>
         <INSDQualifier_name>mod_base</INSDQualifier_name>
         <INSDQualifier_value>OTHER</INSDQualifier_value>
        </INSDQualifier>
        <INSDQualifier id="q6772">
         <INSDQualifier_name>note</INSDQualifier_name>
         <INSDQualifier_value>2&apos;-O-methyl nucleotide
phosphorothioate</INSDQualifier_value>
         <NonEnglishQualifier_value>2&apos;-O-甲基核苷酸硫代磷酸酯
</NonEnglishQualifier_value>
        </INSDQualifier>
       </INSDFeature_quals>
      </INSDFeature>
      <INSDFeature>
       <INSDFeature_key>modified_base</INSDFeature_key>
       <INSDFeature_location>21</INSDFeature_location>
       <INSDFeature_quals>
        <INSDQualifier>
         <INSDQualifier_name>mod_base</INSDQualifier_name>
         <INSDQualifier_value>OTHER</INSDQualifier_value>
        </INSDQualifier>
        <INSDQualifier id="q6773">
         <INSDQualifier_name>note</INSDQualifier_name>
```

```
        <INSDQualifier_value>2&apos;-O-methyl nucleotide
phosphorothioate</INSDQualifier_value>
        <NonEnglishQualifier_value>2&apos;-O-甲基核苷酸硫代磷酸酯
</NonEnglishQualifier_value>
       </INSDQualifier>
      </INSDFeature_quals>
     </INSDFeature>
     <INSDFeature>
      <INSDFeature_key>modified_base</INSDFeature_key>
      <INSDFeature_location>22</INSDFeature_location>
      <INSDFeature_quals>
       <INSDQualifier>
        <INSDQualifier_name>mod_base</INSDQualifier_name>
        <INSDQualifier_value>OTHER</INSDQualifier_value>
       </INSDQualifier>
       <INSDQualifier id="q6774">
        <INSDQualifier_name>note</INSDQualifier_name>
        <INSDQualifier_value>2&apos;-O-methyl nucleotide</INSDQualifier_value>
        <NonEnglishQualifier_value>2&apos;-O-甲基核苷酸
</NonEnglishQualifier_value>
       </INSDQualifier>
      </INSDFeature_quals>
     </INSDFeature>
    </INSDSeq_feature-table>
    <INSDSeq_sequence>tgaaaaacagcatctgaagggg</INSDSeq_sequence>
   </INSDSeq>
  </SequenceData>
  <SequenceData sequenceIDNumber="605">
   <INSDSeq>
    <INSDSeq_length>36</INSDSeq_length>
    <INSDSeq_moltype>RNA</INSDSeq_moltype>
    <INSDSeq_division>PAT</INSDSeq_division>
    <INSDSeq_feature-table>
     <INSDFeature>
      <INSDFeature_key>source</INSDFeature_key>
      <INSDFeature_location>1..36</INSDFeature_location>
      <INSDFeature_quals>
       <INSDQualifier>
        <INSDQualifier_name>mol_type</INSDQualifier_name>
```

```
        <INSDQualifier_value>other RNA</INSDQualifier_value>
       </INSDQualifier>
       <INSDQualifier id="q6775">
        <INSDQualifier_name>organism</INSDQualifier_name>
        <INSDQualifier_value>synthetic construct</INSDQualifier_value>
        <NonEnglishQualifier_value>合成構築體</NonEnglishQualifier_value>
       </INSDQualifier>
      </INSDFeature_quals>
     </INSDFeature>
     <INSDFeature>
      <INSDFeature_key>modified_base</INSDFeature_key>
      <INSDFeature_location>1</INSDFeature_location>
      <INSDFeature_quals>
       <INSDQualifier>
        <INSDQualifier_name>mod_base</INSDQualifier_name>
        <INSDQualifier_value>OTHER</INSDQualifier_value>
       </INSDQualifier>
       <INSDQualifier id="q6776">
        <INSDQualifier_name>note</INSDQualifier_name>
        <INSDQualifier_value>2&apos;-O-methyl nucleotide
phosphorothioate</INSDQualifier_value>
        <NonEnglishQualifier_value>2&apos;-O-甲基核苷酸硫代磷酸酯
</NonEnglishQualifier_value>
       </INSDQualifier>
      </INSDFeature_quals>
     </INSDFeature>
     <INSDFeature>
      <INSDFeature_key>modified_base</INSDFeature_key>
      <INSDFeature_location>2</INSDFeature_location>
      <INSDFeature_quals>
       <INSDQualifier>
        <INSDQualifier_name>mod_base</INSDQualifier_name>
        <INSDQualifier_value>OTHER</INSDQualifier_value>
       </INSDQualifier>
       <INSDQualifier id="q6777">
        <INSDQualifier_name>note</INSDQualifier_name>
        <INSDQualifier_value>2&apos;-O-methyl nucleotide</INSDQualifier_value>
        <NonEnglishQualifier_value>2&apos;-O-甲基核苷酸
</NonEnglishQualifier_value>
```

```
      </INSDQualifier>
     </INSDFeature_quals>
    </INSDFeature>
    <INSDFeature>
     <INSDFeature_key>modified_base</INSDFeature_key>
     <INSDFeature_location>3</INSDFeature_location>
     <INSDFeature_quals>
      <INSDQualifier>
       <INSDQualifier_name>mod_base</INSDQualifier_name>
       <INSDQualifier_value>OTHER</INSDQualifier_value>
      </INSDQualifier>
      <INSDQualifier id="q6778">
       <INSDQualifier_name>note</INSDQualifier_name>
       <INSDQualifier_value>2&apos;-O-methyl nucleotide</INSDQualifier_value>
       <NonEnglishQualifier_value>2&apos;-O-甲基核苷酸
</NonEnglishQualifier_value>
      </INSDQualifier>
     </INSDFeature_quals>
    </INSDFeature>
    <INSDFeature>
     <INSDFeature_key>modified_base</INSDFeature_key>
     <INSDFeature_location>4</INSDFeature_location>
     <INSDFeature_quals>
      <INSDQualifier>
       <INSDQualifier_name>mod_base</INSDQualifier_name>
       <INSDQualifier_value>OTHER</INSDQualifier_value>
      </INSDQualifier>
      <INSDQualifier id="q6779">
       <INSDQualifier_name>note</INSDQualifier_name>
       <INSDQualifier_value>2&apos;-O-methyl nucleotide</INSDQualifier_value>
       <NonEnglishQualifier_value>2&apos;-O-甲基核苷酸
</NonEnglishQualifier_value>
      </INSDQualifier>
     </INSDFeature_quals>
    </INSDFeature>
    <INSDFeature>
     <INSDFeature_key>modified_base</INSDFeature_key>
     <INSDFeature_location>5</INSDFeature_location>
     <INSDFeature_quals>
```

```
        <INSDQualifier>
         <INSDQualifier_name>mod_base</INSDQualifier_name>
         <INSDQualifier_value>OTHER</INSDQualifier_value>
        </INSDQualifier>
        <INSDQualifier id="q6780">
         <INSDQualifier_name>note</INSDQualifier_name>
         <INSDQualifier_value>2&apos;-O-methyl nucleotide</INSDQualifier_value>
         <NonEnglishQualifier_value>2&apos;-O-甲基核苷酸
</NonEnglishQualifier_value>
        </INSDQualifier>
       </INSDFeature_quals>
      </INSDFeature>
      <INSDFeature>
       <INSDFeature_key>modified_base</INSDFeature_key>
       <INSDFeature_location>6</INSDFeature_location>
       <INSDFeature_quals>
        <INSDQualifier>
         <INSDQualifier_name>mod_base</INSDQualifier_name>
         <INSDQualifier_value>OTHER</INSDQualifier_value>
        </INSDQualifier>
        <INSDQualifier id="q6781">
         <INSDQualifier_name>note</INSDQualifier_name>
         <INSDQualifier_value>2&apos;-O-methyl nucleotide</INSDQualifier_value>
         <NonEnglishQualifier_value>2&apos;-O-甲基核苷酸
</NonEnglishQualifier_value>
        </INSDQualifier>
       </INSDFeature_quals>
      </INSDFeature>
      <INSDFeature>
       <INSDFeature_key>modified_base</INSDFeature_key>
       <INSDFeature_location>7</INSDFeature_location>
       <INSDFeature_quals>
        <INSDQualifier>
         <INSDQualifier_name>mod_base</INSDQualifier_name>
         <INSDQualifier_value>OTHER</INSDQualifier_value>
        </INSDQualifier>
        <INSDQualifier id="q6782">
         <INSDQualifier_name>note</INSDQualifier_name>
         <INSDQualifier_value>2&apos;-O-methyl nucleotide</INSDQualifier_value>
```

```
        <NonEnglishQualifier_value>2&apos;-O-甲基核苷酸
</NonEnglishQualifier_value>
       </INSDQualifier>
      </INSDFeature_quals>
     </INSDFeature>
     <INSDFeature>
      <INSDFeature_key>modified_base</INSDFeature_key>
      <INSDFeature_location>8</INSDFeature_location>
      <INSDFeature_quals>
       <INSDQualifier>
        <INSDQualifier_name>mod_base</INSDQualifier_name>
        <INSDQualifier_value>OTHER</INSDQualifier_value>
       </INSDQualifier>
       <INSDQualifier id="q6783">
        <INSDQualifier_name>note</INSDQualifier_name>
        <INSDQualifier_value>2&apos;-fluoro nucleotide</INSDQualifier_value>
        <NonEnglishQualifier_value>2&apos;-氟核苷酸</NonEnglishQualifier_value>
       </INSDQualifier>
      </INSDFeature_quals>
     </INSDFeature>
     <INSDFeature>
      <INSDFeature_key>modified_base</INSDFeature_key>
      <INSDFeature_location>9</INSDFeature_location>
      <INSDFeature_quals>
       <INSDQualifier>
        <INSDQualifier_name>mod_base</INSDQualifier_name>
        <INSDQualifier_value>OTHER</INSDQualifier_value>
       </INSDQualifier>
       <INSDQualifier id="q6784">
        <INSDQualifier_name>note</INSDQualifier_name>
        <INSDQualifier_value>2&apos;-fluoro nucleotide</INSDQualifier_value>
        <NonEnglishQualifier_value>2&apos;-氟核苷酸</NonEnglishQualifier_value>
       </INSDQualifier>
      </INSDFeature_quals>
     </INSDFeature>
     <INSDFeature>
      <INSDFeature_key>modified_base</INSDFeature_key>
      <INSDFeature_location>10</INSDFeature_location>
      <INSDFeature_quals>
```

```
      <INSDQualifier>
       <INSDQualifier_name>mod_base</INSDQualifier_name>
       <INSDQualifier_value>OTHER</INSDQualifier_value>
      </INSDQualifier>
      <INSDQualifier id="q6785">
       <INSDQualifier_name>note</INSDQualifier_name>
       <INSDQualifier_value>2&apos;-fluoro nucleotide</INSDQualifier_value>
       <NonEnglishQualifier_value>2&apos;-氟核苷酸</NonEnglishQualifier_value>
      </INSDQualifier>
     </INSDFeature_quals>
    </INSDFeature>
    <INSDFeature>
     <INSDFeature_key>modified_base</INSDFeature_key>
     <INSDFeature_location>11</INSDFeature_location>
     <INSDFeature_quals>
      <INSDQualifier>
       <INSDQualifier_name>mod_base</INSDQualifier_name>
       <INSDQualifier_value>OTHER</INSDQualifier_value>
      </INSDQualifier>
      <INSDQualifier id="q6786">
       <INSDQualifier_name>note</INSDQualifier_name>
       <INSDQualifier_value>2&apos;-fluoro nucleotide</INSDQualifier_value>
       <NonEnglishQualifier_value>2&apos;-氟核苷酸</NonEnglishQualifier_value>
      </INSDQualifier>
     </INSDFeature_quals>
    </INSDFeature>
    <INSDFeature>
     <INSDFeature_key>modified_base</INSDFeature_key>
     <INSDFeature_location>12</INSDFeature_location>
     <INSDFeature_quals>
      <INSDQualifier>
       <INSDQualifier_name>mod_base</INSDQualifier_name>
       <INSDQualifier_value>OTHER</INSDQualifier_value>
      </INSDQualifier>
      <INSDQualifier id="q6787">
       <INSDQualifier_name>note</INSDQualifier_name>
       <INSDQualifier_value>2&apos;-O-methyl nucleotide</INSDQualifier_value>
       <NonEnglishQualifier_value>2&apos;-O-甲基核苷酸
</NonEnglishQualifier_value>
```

```
      </INSDQualifier>
     </INSDFeature_quals>
    </INSDFeature>
    <INSDFeature>
     <INSDFeature_key>modified_base</INSDFeature_key>
     <INSDFeature_location>13</INSDFeature_location>
     <INSDFeature_quals>
      <INSDQualifier>
       <INSDQualifier_name>mod_base</INSDQualifier_name>
       <INSDQualifier_value>OTHER</INSDQualifier_value>
      </INSDQualifier>
      <INSDQualifier id="q6788">
       <INSDQualifier_name>note</INSDQualifier_name>
       <INSDQualifier_value>2&apos;-O-methyl nucleotide</INSDQualifier_value>
       <NonEnglishQualifier_value>2&apos;-O-甲基核苷酸
</NonEnglishQualifier_value>
      </INSDQualifier>
     </INSDFeature_quals>
    </INSDFeature>
    <INSDFeature>
     <INSDFeature_key>modified_base</INSDFeature_key>
     <INSDFeature_location>14</INSDFeature_location>
     <INSDFeature_quals>
      <INSDQualifier>
       <INSDQualifier_name>mod_base</INSDQualifier_name>
       <INSDQualifier_value>OTHER</INSDQualifier_value>
      </INSDQualifier>
      <INSDQualifier id="q6789">
       <INSDQualifier_name>note</INSDQualifier_name>
       <INSDQualifier_value>2&apos;-O-methyl nucleotide</INSDQualifier_value>
       <NonEnglishQualifier_value>2&apos;-O-甲基核苷酸
</NonEnglishQualifier_value>
      </INSDQualifier>
     </INSDFeature_quals>
    </INSDFeature>
    <INSDFeature>
     <INSDFeature_key>modified_base</INSDFeature_key>
     <INSDFeature_location>15</INSDFeature_location>
     <INSDFeature_quals>
```

```
        <INSDQualifier>
         <INSDQualifier_name>mod_base</INSDQualifier_name>
         <INSDQualifier_value>OTHER</INSDQualifier_value>
        </INSDQualifier>
        <INSDQualifier id="q6790">
         <INSDQualifier_name>note</INSDQualifier_name>
         <INSDQualifier_value>2&apos;-O-methyl nucleotide</INSDQualifier_value>
         <NonEnglishQualifier_value>2&apos;-O-甲基核苷酸
</NonEnglishQualifier_value>
        </INSDQualifier>
       </INSDFeature_quals>
      </INSDFeature>
      <INSDFeature>
       <INSDFeature_key>modified_base</INSDFeature_key>
       <INSDFeature_location>16</INSDFeature_location>
       <INSDFeature_quals>
        <INSDQualifier>
         <INSDQualifier_name>mod_base</INSDQualifier_name>
         <INSDQualifier_value>OTHER</INSDQualifier_value>
        </INSDQualifier>
        <INSDQualifier id="q6791">
         <INSDQualifier_name>note</INSDQualifier_name>
         <INSDQualifier_value>2&apos;-O-methyl nucleotide</INSDQualifier_value>
         <NonEnglishQualifier_value>2&apos;-O-甲基核苷酸
</NonEnglishQualifier_value>
        </INSDQualifier>
       </INSDFeature_quals>
      </INSDFeature>
      <INSDFeature>
       <INSDFeature_key>modified_base</INSDFeature_key>
       <INSDFeature_location>17</INSDFeature_location>
       <INSDFeature_quals>
        <INSDQualifier>
         <INSDQualifier_name>mod_base</INSDQualifier_name>
         <INSDQualifier_value>OTHER</INSDQualifier_value>
        </INSDQualifier>
        <INSDQualifier id="q6792">
         <INSDQualifier_name>note</INSDQualifier_name>
         <INSDQualifier_value>2&apos;-O-methyl nucleotide</INSDQualifier_value>
```

```
        <NonEnglishQualifier_value>2&apos;-O-甲基核苷酸
</NonEnglishQualifier_value>
       </INSDQualifier>
      </INSDFeature_quals>
     </INSDFeature>
     <INSDFeature>
      <INSDFeature_key>modified_base</INSDFeature_key>
      <INSDFeature_location>18</INSDFeature_location>
      <INSDFeature_quals>
       <INSDQualifier>
        <INSDQualifier_name>mod_base</INSDQualifier_name>
        <INSDQualifier_value>OTHER</INSDQualifier_value>
       </INSDQualifier>
       <INSDQualifier id="q6793">
        <INSDQualifier_name>note</INSDQualifier_name>
        <INSDQualifier_value>2&apos;-O-methyl nucleotide</INSDQualifier_value>
        <NonEnglishQualifier_value>2&apos;-O-甲基核苷酸
</NonEnglishQualifier_value>
       </INSDQualifier>
      </INSDFeature_quals>
     </INSDFeature>
     <INSDFeature>
      <INSDFeature_key>modified_base</INSDFeature_key>
      <INSDFeature_location>19</INSDFeature_location>
      <INSDFeature_quals>
       <INSDQualifier>
        <INSDQualifier_name>mod_base</INSDQualifier_name>
        <INSDQualifier_value>OTHER</INSDQualifier_value>
       </INSDQualifier>
       <INSDQualifier id="q6794">
        <INSDQualifier_name>note</INSDQualifier_name>
        <INSDQualifier_value>2&apos;-O-methyl nucleotide</INSDQualifier_value>
        <NonEnglishQualifier_value>2&apos;-O-甲基核苷酸
</NonEnglishQualifier_value>
       </INSDQualifier>
      </INSDFeature_quals>
     </INSDFeature>
     <INSDFeature>
      <INSDFeature_key>modified_base</INSDFeature_key>
```

```
      <INSDFeature_location>20</INSDFeature_location>
      <INSDFeature_quals>
       <INSDQualifier>
        <INSDQualifier_name>mod_base</INSDQualifier_name>
        <INSDQualifier_value>OTHER</INSDQualifier_value>
       </INSDQualifier>
       <INSDQualifier id="q6795">
        <INSDQualifier_name>note</INSDQualifier_name>
        <INSDQualifier_value>2&apos;-O-methyl nucleotide</INSDQualifier_value>
        <NonEnglishQualifier_value>2&apos;-O-甲基核苷酸
</NonEnglishQualifier_value>
       </INSDQualifier>
      </INSDFeature_quals>
     </INSDFeature>
     <INSDFeature>
      <INSDFeature_key>modified_base</INSDFeature_key>
      <INSDFeature_location>21</INSDFeature_location>
      <INSDFeature_quals>
       <INSDQualifier>
        <INSDQualifier_name>mod_base</INSDQualifier_name>
        <INSDQualifier_value>OTHER</INSDQualifier_value>
       </INSDQualifier>
       <INSDQualifier id="q6796">
        <INSDQualifier_name>note</INSDQualifier_name>
        <INSDQualifier_value>2&apos;-O-methyl nucleotide</INSDQualifier_value>
        <NonEnglishQualifier_value>2&apos;-O-甲基核苷酸
</NonEnglishQualifier_value>
       </INSDQualifier>
      </INSDFeature_quals>
     </INSDFeature>
     <INSDFeature>
      <INSDFeature_key>modified_base</INSDFeature_key>
      <INSDFeature_location>22</INSDFeature_location>
      <INSDFeature_quals>
       <INSDQualifier>
        <INSDQualifier_name>mod_base</INSDQualifier_name>
        <INSDQualifier_value>OTHER</INSDQualifier_value>
       </INSDQualifier>
       <INSDQualifier id="q6797">
```

```
        <INSDQualifier_name>note</INSDQualifier_name>
        <INSDQualifier_value>2&apos;-O-methyl nucleotide</INSDQualifier_value>
        <NonEnglishQualifier_value>2&apos;-O-甲基核苷酸
</NonEnglishQualifier_value>
       </INSDQualifier>
      </INSDFeature_quals>
     </INSDFeature>
     <INSDFeature>
      <INSDFeature_key>modified_base</INSDFeature_key>
      <INSDFeature_location>23</INSDFeature_location>
      <INSDFeature_quals>
       <INSDQualifier>
        <INSDQualifier_name>mod_base</INSDQualifier_name>
        <INSDQualifier_value>OTHER</INSDQualifier_value>
       </INSDQualifier>
       <INSDQualifier id="q6798">
        <INSDQualifier_name>note</INSDQualifier_name>
        <INSDQualifier_value>2&apos;-O-methyl nucleotide</INSDQualifier_value>
        <NonEnglishQualifier_value>2&apos;-O-甲基核苷酸
</NonEnglishQualifier_value>
       </INSDQualifier>
      </INSDFeature_quals>
     </INSDFeature>
     <INSDFeature>
      <INSDFeature_key>modified_base</INSDFeature_key>
      <INSDFeature_location>24</INSDFeature_location>
      <INSDFeature_quals>
       <INSDQualifier>
        <INSDQualifier_name>mod_base</INSDQualifier_name>
        <INSDQualifier_value>OTHER</INSDQualifier_value>
       </INSDQualifier>
       <INSDQualifier id="q6799">
        <INSDQualifier_name>note</INSDQualifier_name>
        <INSDQualifier_value>2&apos;-O-methyl nucleotide</INSDQualifier_value>
        <NonEnglishQualifier_value>2&apos;-O-甲基核苷酸
</NonEnglishQualifier_value>
       </INSDQualifier>
      </INSDFeature_quals>
     </INSDFeature>
```

```
      <INSDFeature>
       <INSDFeature_key>modified_base</INSDFeature_key>
       <INSDFeature_location>25</INSDFeature_location>
       <INSDFeature_quals>
        <INSDQualifier>
         <INSDQualifier_name>mod_base</INSDQualifier_name>
         <INSDQualifier_value>OTHER</INSDQualifier_value>
        </INSDQualifier>
        <INSDQualifier id="q6800">
         <INSDQualifier_name>note</INSDQualifier_name>
         <INSDQualifier_value>2&apos;-O-methyl nucleotide</INSDQualifier_value>
         <NonEnglishQualifier_value>2&apos;-O-甲基核苷酸
</NonEnglishQualifier_value>
        </INSDQualifier>
       </INSDFeature_quals>
      </INSDFeature>
      <INSDFeature>
       <INSDFeature_key>modified_base</INSDFeature_key>
       <INSDFeature_location>26</INSDFeature_location>
       <INSDFeature_quals>
        <INSDQualifier>
         <INSDQualifier_name>mod_base</INSDQualifier_name>
         <INSDQualifier_value>OTHER</INSDQualifier_value>
        </INSDQualifier>
        <INSDQualifier id="q6801">
         <INSDQualifier_name>note</INSDQualifier_name>
         <INSDQualifier_value>2&apos;-O-methyl nucleotide</INSDQualifier_value>
         <NonEnglishQualifier_value>2&apos;-O-甲基核苷酸
</NonEnglishQualifier_value>
        </INSDQualifier>
       </INSDFeature_quals>
      </INSDFeature>
      <INSDFeature>
       <INSDFeature_key>modified_base</INSDFeature_key>
       <INSDFeature_location>27</INSDFeature_location>
       <INSDFeature_quals>
        <INSDQualifier>
         <INSDQualifier_name>mod_base</INSDQualifier_name>
         <INSDQualifier_value>OTHER</INSDQualifier_value>
```

```
      </INSDQualifier>
      <INSDQualifier id="q6802">
       <INSDQualifier_name>note</INSDQualifier_name>
       <INSDQualifier_value>2&apos;-O-methyl nucleotide</INSDQualifier_value>
       <NonEnglishQualifier_value>2&apos;-O-甲基核苷酸
</NonEnglishQualifier_value>
      </INSDQualifier>
     </INSDFeature_quals>
    </INSDFeature>
    <INSDFeature>
     <INSDFeature_key>modified_base</INSDFeature_key>
     <INSDFeature_location>28</INSDFeature_location>
     <INSDFeature_quals>
      <INSDQualifier>
       <INSDQualifier_name>mod_base</INSDQualifier_name>
       <INSDQualifier_value>OTHER</INSDQualifier_value>
      </INSDQualifier>
      <INSDQualifier id="q6803">
       <INSDQualifier_name>note</INSDQualifier_name>
       <INSDQualifier_value>2&apos;-aminodiethoxymethanol-Adenine-N-
acetylgalactosamine</INSDQualifier_value>
       <NonEnglishQualifier_value>2&apos;-胺基二乙氧基甲醇-腺嘌呤-N-乙醯基半乳糖
胺</NonEnglishQualifier_value>
      </INSDQualifier>
     </INSDFeature_quals>
    </INSDFeature>
    <INSDFeature>
     <INSDFeature_key>modified_base</INSDFeature_key>
     <INSDFeature_location>29</INSDFeature_location>
     <INSDFeature_quals>
      <INSDQualifier>
       <INSDQualifier_name>mod_base</INSDQualifier_name>
       <INSDQualifier_value>OTHER</INSDQualifier_value>
      </INSDQualifier>
      <INSDQualifier id="q6804">
       <INSDQualifier_name>note</INSDQualifier_name>
       <INSDQualifier_value>2&apos;-aminodiethoxymethanol-Adenine-N-
acetylgalactosamine</INSDQualifier_value>
       <NonEnglishQualifier_value>2&apos;-胺基二乙氧基甲醇-腺嘌呤-N-乙醯基半乳糖
胺</NonEnglishQualifier_value>
```

```
      </INSDQualifier>
     </INSDFeature_quals>
    </INSDFeature>
    <INSDFeature>
     <INSDFeature_key>modified_base</INSDFeature_key>
     <INSDFeature_location>30</INSDFeature_location>
     <INSDFeature_quals>
      <INSDQualifier>
       <INSDQualifier_name>mod_base</INSDQualifier_name>
       <INSDQualifier_value>OTHER</INSDQualifier_value>
      </INSDQualifier>
      <INSDQualifier id="q6805">
       <INSDQualifier_name>note</INSDQualifier_name>
       <INSDQualifier_value>2&apos;-aminodiethoxymethanol-Adenine-N-
acetylgalactosamine</INSDQualifier_value>
       <NonEnglishQualifier_value>2&apos;-胺基二乙氧基甲醇-腺嘌呤-N-乙醯基半乳糖
胺</NonEnglishQualifier_value>
      </INSDQualifier>
     </INSDFeature_quals>
    </INSDFeature>
    <INSDFeature>
     <INSDFeature_key>modified_base</INSDFeature_key>
     <INSDFeature_location>31</INSDFeature_location>
     <INSDFeature_quals>
      <INSDQualifier>
       <INSDQualifier_name>mod_base</INSDQualifier_name>
       <INSDQualifier_value>OTHER</INSDQualifier_value>
      </INSDQualifier>
      <INSDQualifier id="q6806">
       <INSDQualifier_name>note</INSDQualifier_name>
       <INSDQualifier_value>2&apos;-O-methyl nucleotide</INSDQualifier_value>
       <NonEnglishQualifier_value>2&apos;-O-甲基核苷酸
</NonEnglishQualifier_value>
      </INSDQualifier>
     </INSDFeature_quals>
    </INSDFeature>
    <INSDFeature>
     <INSDFeature_key>modified_base</INSDFeature_key>
     <INSDFeature_location>32</INSDFeature_location>
```

```
      <INSDFeature_quals>
       <INSDQualifier>
        <INSDQualifier_name>mod_base</INSDQualifier_name>
        <INSDQualifier_value>OTHER</INSDQualifier_value>
       </INSDQualifier>
       <INSDQualifier id="q6807">
        <INSDQualifier_name>note</INSDQualifier_name>
        <INSDQualifier_value>2&apos;-O-methyl nucleotide</INSDQualifier_value>
        <NonEnglishQualifier_value>2&apos;-O-甲基核苷酸
</NonEnglishQualifier_value>
       </INSDQualifier>
      </INSDFeature_quals>
     </INSDFeature>
     <INSDFeature>
      <INSDFeature_key>modified_base</INSDFeature_key>
      <INSDFeature_location>33</INSDFeature_location>
      <INSDFeature_quals>
       <INSDQualifier>
        <INSDQualifier_name>mod_base</INSDQualifier_name>
        <INSDQualifier_value>OTHER</INSDQualifier_value>
       </INSDQualifier>
       <INSDQualifier id="q6808">
        <INSDQualifier_name>note</INSDQualifier_name>
        <INSDQualifier_value>2&apos;-O-methyl nucleotide</INSDQualifier_value>
        <NonEnglishQualifier_value>2&apos;-O-甲基核苷酸
</NonEnglishQualifier_value>
       </INSDQualifier>
      </INSDFeature_quals>
     </INSDFeature>
     <INSDFeature>
      <INSDFeature_key>modified_base</INSDFeature_key>
      <INSDFeature_location>34</INSDFeature_location>
      <INSDFeature_quals>
       <INSDQualifier>
        <INSDQualifier_name>mod_base</INSDQualifier_name>
        <INSDQualifier_value>OTHER</INSDQualifier_value>
       </INSDQualifier>
       <INSDQualifier id="q6809">
        <INSDQualifier_name>note</INSDQualifier_name>
```

```
        <INSDQualifier_value>2&apos;-O-methyl nucleotide</INSDQualifier_value>
        <NonEnglishQualifier_value>2&apos;-O-甲基核苷酸
</NonEnglishQualifier_value>
      </INSDQualifier>
     </INSDFeature_quals>
    </INSDFeature>
    <INSDFeature>
     <INSDFeature_key>modified_base</INSDFeature_key>
     <INSDFeature_location>35</INSDFeature_location>
     <INSDFeature_quals>
      <INSDQualifier>
       <INSDQualifier_name>mod_base</INSDQualifier_name>
       <INSDQualifier_value>OTHER</INSDQualifier_value>
      </INSDQualifier>
      <INSDQualifier id="q6810">
       <INSDQualifier_name>note</INSDQualifier_name>
       <INSDQualifier_value>2&apos;-O-methyl nucleotide</INSDQualifier_value>
       <NonEnglishQualifier_value>2&apos;-O-甲基核苷酸
</NonEnglishQualifier_value>
      </INSDQualifier>
     </INSDFeature_quals>
    </INSDFeature>
    <INSDFeature>
     <INSDFeature_key>modified_base</INSDFeature_key>
     <INSDFeature_location>36</INSDFeature_location>
     <INSDFeature_quals>
      <INSDQualifier>
       <INSDQualifier_name>mod_base</INSDQualifier_name>
       <INSDQualifier_value>OTHER</INSDQualifier_value>
      </INSDQualifier>
      <INSDQualifier id="q6811">
       <INSDQualifier_name>note</INSDQualifier_name>
       <INSDQualifier_value>2&apos;-O-methyl nucleotide</INSDQualifier_value>
       <NonEnglishQualifier_value>2&apos;-O-甲基核苷酸
</NonEnglishQualifier_value>
      </INSDQualifier>
     </INSDFeature_quals>
    </INSDFeature>
   </INSDSeq_feature-table>
```

```
   <INSDSeq_sequence>cttcagatgctgtttttcaagcagccgaaaggctgc</INSDSeq_sequence>
  </INSDSeq>
 </SequenceData>
 <SequenceData sequenceIDNumber="606">
  <INSDSeq>
   <INSDSeq_length>22</INSDSeq_length>
   <INSDSeq_moltype>RNA</INSDSeq_moltype>
   <INSDSeq_division>PAT</INSDSeq_division>
   <INSDSeq_feature-table>
    <INSDFeature>
     <INSDFeature_key>source</INSDFeature_key>
     <INSDFeature_location>1..22</INSDFeature_location>
     <INSDFeature_quals>
      <INSDQualifier>
       <INSDQualifier_name>mol_type</INSDQualifier_name>
       <INSDQualifier_value>other RNA</INSDQualifier_value>
      </INSDQualifier>
      <INSDQualifier id="q6812">
       <INSDQualifier_name>organism</INSDQualifier_name>
       <INSDQualifier_value>synthetic construct</INSDQualifier_value>
       <NonEnglishQualifier_value>合成構築體</NonEnglishQualifier_value>
      </INSDQualifier>
     </INSDFeature_quals>
    </INSDFeature>
    <INSDFeature>
     <INSDFeature_key>modified_base</INSDFeature_key>
     <INSDFeature_location>1</INSDFeature_location>
     <INSDFeature_quals>
      <INSDQualifier>
       <INSDQualifier_name>mod_base</INSDQualifier_name>
       <INSDQualifier_value>OTHER</INSDQualifier_value>
      </INSDQualifier>
      <INSDQualifier id="q6813">
       <INSDQualifier_name>note</INSDQualifier_name>
       <INSDQualifier_value>4&apos;-O-monomethylphosphonate-2&apos;-O-methyl-
modified nucleotide</INSDQualifier_value>
       <NonEnglishQualifier_value>4&apos;-O-單甲基膦酸酯-2&apos;-O-甲基修飾之核
苷酸</NonEnglishQualifier_value>
      </INSDQualifier>
```

```
      </INSDFeature_quals>
     </INSDFeature>
     <INSDFeature>
      <INSDFeature_key>modified_base</INSDFeature_key>
      <INSDFeature_location>2</INSDFeature_location>
      <INSDFeature_quals>
       <INSDQualifier>
        <INSDQualifier_name>mod_base</INSDQualifier_name>
        <INSDQualifier_value>OTHER</INSDQualifier_value>
       </INSDQualifier>
       <INSDQualifier id="q6814">
        <INSDQualifier_name>note</INSDQualifier_name>
        <INSDQualifier_value>2&apos;-fluoro nucleotide
phosphorothioate</INSDQualifier_value>
       <NonEnglishQualifier_value>2&apos;-氟核苷酸硫代磷酸酯
</NonEnglishQualifier_value>
       </INSDQualifier>
      </INSDFeature_quals>
     </INSDFeature>
     <INSDFeature>
      <INSDFeature_key>modified_base</INSDFeature_key>
      <INSDFeature_location>3</INSDFeature_location>
      <INSDFeature_quals>
       <INSDQualifier>
        <INSDQualifier_name>mod_base</INSDQualifier_name>
        <INSDQualifier_value>OTHER</INSDQualifier_value>
       </INSDQualifier>
       <INSDQualifier id="q6815">
        <INSDQualifier_name>note</INSDQualifier_name>
        <INSDQualifier_value>2&apos;-fluoro nucleotide
phosphorothioate</INSDQualifier_value>
       <NonEnglishQualifier_value>2&apos;-氟核苷酸硫代磷酸酯
</NonEnglishQualifier_value>
       </INSDQualifier>
      </INSDFeature_quals>
     </INSDFeature>
     <INSDFeature>
      <INSDFeature_key>modified_base</INSDFeature_key>
      <INSDFeature_location>4</INSDFeature_location>
```

```
      <INSDFeature_quals>
       <INSDQualifier>
        <INSDQualifier_name>mod_base</INSDQualifier_name>
        <INSDQualifier_value>OTHER</INSDQualifier_value>
       </INSDQualifier>
       <INSDQualifier id="q6816">
        <INSDQualifier_name>note</INSDQualifier_name>
        <INSDQualifier_value>2&apos;-fluoro nucleotide</INSDQualifier_value>
        <NonEnglishQualifier_value>2&apos;-氟核苷酸</NonEnglishQualifier_value>
       </INSDQualifier>
      </INSDFeature_quals>
     </INSDFeature>
     <INSDFeature>
      <INSDFeature_key>modified_base</INSDFeature_key>
      <INSDFeature_location>5</INSDFeature_location>
      <INSDFeature_quals>
       <INSDQualifier>
        <INSDQualifier_name>mod_base</INSDQualifier_name>
        <INSDQualifier_value>OTHER</INSDQualifier_value>
       </INSDQualifier>
       <INSDQualifier id="q6817">
        <INSDQualifier_name>note</INSDQualifier_name>
        <INSDQualifier_value>2&apos;-fluoro nucleotide</INSDQualifier_value>
        <NonEnglishQualifier_value>2&apos;-氟核苷酸</NonEnglishQualifier_value>
       </INSDQualifier>
      </INSDFeature_quals>
     </INSDFeature>
     <INSDFeature>
      <INSDFeature_key>modified_base</INSDFeature_key>
      <INSDFeature_location>6</INSDFeature_location>
      <INSDFeature_quals>
       <INSDQualifier>
        <INSDQualifier_name>mod_base</INSDQualifier_name>
        <INSDQualifier_value>OTHER</INSDQualifier_value>
       </INSDQualifier>
       <INSDQualifier id="q6818">
        <INSDQualifier_name>note</INSDQualifier_name>
        <INSDQualifier_value>2&apos;-O-methyl nucleotide</INSDQualifier_value>
        <NonEnglishQualifier_value>2&apos;-O-甲基核苷酸
</NonEnglishQualifier_value>
```

```
      </INSDQualifier>
     </INSDFeature_quals>
    </INSDFeature>
    <INSDFeature>
     <INSDFeature_key>modified_base</INSDFeature_key>
     <INSDFeature_location>7</INSDFeature_location>
     <INSDFeature_quals>
      <INSDQualifier>
       <INSDQualifier_name>mod_base</INSDQualifier_name>
       <INSDQualifier_value>OTHER</INSDQualifier_value>
      </INSDQualifier>
      <INSDQualifier id="q6819">
       <INSDQualifier_name>note</INSDQualifier_name>
       <INSDQualifier_value>2&apos;-fluoro nucleotide</INSDQualifier_value>
       <NonEnglishQualifier_value>2&apos;-氟核苷酸</NonEnglishQualifier_value>
      </INSDQualifier>
     </INSDFeature_quals>
    </INSDFeature>
    <INSDFeature>
     <INSDFeature_key>modified_base</INSDFeature_key>
     <INSDFeature_location>8</INSDFeature_location>
     <INSDFeature_quals>
      <INSDQualifier>
       <INSDQualifier_name>mod_base</INSDQualifier_name>
       <INSDQualifier_value>OTHER</INSDQualifier_value>
      </INSDQualifier>
      <INSDQualifier id="q6820">
       <INSDQualifier_name>note</INSDQualifier_name>
       <INSDQualifier_value>2&apos;-O-methyl nucleotide</INSDQualifier_value>
       <NonEnglishQualifier_value>2&apos;-O-甲基核苷酸
</NonEnglishQualifier_value>
      </INSDQualifier>
     </INSDFeature_quals>
    </INSDFeature>
    <INSDFeature>
     <INSDFeature_key>modified_base</INSDFeature_key>
     <INSDFeature_location>9</INSDFeature_location>
     <INSDFeature_quals>
      <INSDQualifier>
```

```
        <INSDQualifier_name>mod_base</INSDQualifier_name>
        <INSDQualifier_value>OTHER</INSDQualifier_value>
       </INSDQualifier>
       <INSDQualifier id="q6821">
        <INSDQualifier_name>note</INSDQualifier_name>
        <INSDQualifier_value>2&apos;-O-methyl nucleotide</INSDQualifier_value>
        <NonEnglishQualifier_value>2&apos;-O-甲基核苷酸
</NonEnglishQualifier_value>
      </INSDQualifier>
     </INSDFeature_quals>
    </INSDFeature>
    <INSDFeature>
     <INSDFeature_key>modified_base</INSDFeature_key>
     <INSDFeature_location>10</INSDFeature_location>
     <INSDFeature_quals>
      <INSDQualifier>
       <INSDQualifier_name>mod_base</INSDQualifier_name>
       <INSDQualifier_value>OTHER</INSDQualifier_value>
      </INSDQualifier>
      <INSDQualifier id="q6822">
       <INSDQualifier_name>note</INSDQualifier_name>
       <INSDQualifier_value>2&apos;-fluoro nucleotide</INSDQualifier_value>
       <NonEnglishQualifier_value>2&apos;-氟核苷酸</NonEnglishQualifier_value>
      </INSDQualifier>
     </INSDFeature_quals>
    </INSDFeature>
    <INSDFeature>
     <INSDFeature_key>modified_base</INSDFeature_key>
     <INSDFeature_location>11</INSDFeature_location>
     <INSDFeature_quals>
      <INSDQualifier>
       <INSDQualifier_name>mod_base</INSDQualifier_name>
       <INSDQualifier_value>OTHER</INSDQualifier_value>
      </INSDQualifier>
      <INSDQualifier id="q6823">
       <INSDQualifier_name>note</INSDQualifier_name>
       <INSDQualifier_value>2&apos;-O-methyl nucleotide</INSDQualifier_value>
       <NonEnglishQualifier_value>2&apos;-O-甲基核苷酸
</NonEnglishQualifier_value>
```

```
      </INSDQualifier>
     </INSDFeature_quals>
    </INSDFeature>
    <INSDFeature>
     <INSDFeature_key>modified_base</INSDFeature_key>
     <INSDFeature_location>12</INSDFeature_location>
     <INSDFeature_quals>
      <INSDQualifier>
       <INSDQualifier_name>mod_base</INSDQualifier_name>
       <INSDQualifier_value>OTHER</INSDQualifier_value>
      </INSDQualifier>
      <INSDQualifier id="q6824">
       <INSDQualifier_name>note</INSDQualifier_name>
       <INSDQualifier_value>2&apos;-O-methyl nucleotide</INSDQualifier_value>
       <NonEnglishQualifier_value>2&apos;-O-甲基核苷酸
</NonEnglishQualifier_value>
      </INSDQualifier>
     </INSDFeature_quals>
    </INSDFeature>
    <INSDFeature>
     <INSDFeature_key>modified_base</INSDFeature_key>
     <INSDFeature_location>13</INSDFeature_location>
     <INSDFeature_quals>
      <INSDQualifier>
       <INSDQualifier_name>mod_base</INSDQualifier_name>
       <INSDQualifier_value>OTHER</INSDQualifier_value>
      </INSDQualifier>
      <INSDQualifier id="q6825">
       <INSDQualifier_name>note</INSDQualifier_name>
       <INSDQualifier_value>2&apos;-O-methyl nucleotide</INSDQualifier_value>
       <NonEnglishQualifier_value>2&apos;-O-甲基核苷酸
</NonEnglishQualifier_value>
      </INSDQualifier>
     </INSDFeature_quals>
    </INSDFeature>
    <INSDFeature>
     <INSDFeature_key>modified_base</INSDFeature_key>
     <INSDFeature_location>14</INSDFeature_location>
     <INSDFeature_quals>
```

```
        <INSDQualifier>
         <INSDQualifier_name>mod_base</INSDQualifier_name>
         <INSDQualifier_value>OTHER</INSDQualifier_value>
        </INSDQualifier>
        <INSDQualifier id="q6826">
         <INSDQualifier_name>note</INSDQualifier_name>
         <INSDQualifier_value>2&apos;-fluoro nucleotide</INSDQualifier_value>
         <NonEnglishQualifier_value>2&apos;-氟核苷酸</NonEnglishQualifier_value>
        </INSDQualifier>
       </INSDFeature_quals>
      </INSDFeature>
      <INSDFeature>
       <INSDFeature_key>modified_base</INSDFeature_key>
       <INSDFeature_location>15</INSDFeature_location>
       <INSDFeature_quals>
        <INSDQualifier>
         <INSDQualifier_name>mod_base</INSDQualifier_name>
         <INSDQualifier_value>OTHER</INSDQualifier_value>
        </INSDQualifier>
        <INSDQualifier id="q6827">
         <INSDQualifier_name>note</INSDQualifier_name>
         <INSDQualifier_value>2&apos;-O-methyl nucleotide</INSDQualifier_value>
         <NonEnglishQualifier_value>2&apos;-O-甲基核苷酸
</NonEnglishQualifier_value>
        </INSDQualifier>
       </INSDFeature_quals>
      </INSDFeature>
      <INSDFeature>
       <INSDFeature_key>modified_base</INSDFeature_key>
       <INSDFeature_location>16</INSDFeature_location>
       <INSDFeature_quals>
        <INSDQualifier>
         <INSDQualifier_name>mod_base</INSDQualifier_name>
         <INSDQualifier_value>OTHER</INSDQualifier_value>
        </INSDQualifier>
        <INSDQualifier id="q6828">
         <INSDQualifier_name>note</INSDQualifier_name>
         <INSDQualifier_value>2&apos;-O-methyl nucleotide</INSDQualifier_value>
         <NonEnglishQualifier_value>2&apos;-O-甲基核苷酸
</NonEnglishQualifier_value>
```

```
      </INSDQualifier>
     </INSDFeature_quals>
    </INSDFeature>
    <INSDFeature>
     <INSDFeature_key>modified_base</INSDFeature_key>
     <INSDFeature_location>17</INSDFeature_location>
     <INSDFeature_quals>
      <INSDQualifier>
       <INSDQualifier_name>mod_base</INSDQualifier_name>
       <INSDQualifier_value>OTHER</INSDQualifier_value>
      </INSDQualifier>
      <INSDQualifier id="q6829">
       <INSDQualifier_name>note</INSDQualifier_name>
       <INSDQualifier_value>2&apos;-O-methyl nucleotide</INSDQualifier_value>
       <NonEnglishQualifier_value>2&apos;-O-甲基核苷酸
</NonEnglishQualifier_value>
      </INSDQualifier>
     </INSDFeature_quals>
    </INSDFeature>
    <INSDFeature>
     <INSDFeature_key>modified_base</INSDFeature_key>
     <INSDFeature_location>18</INSDFeature_location>
     <INSDFeature_quals>
      <INSDQualifier>
       <INSDQualifier_name>mod_base</INSDQualifier_name>
       <INSDQualifier_value>OTHER</INSDQualifier_value>
      </INSDQualifier>
      <INSDQualifier id="q6830">
       <INSDQualifier_name>note</INSDQualifier_name>
       <INSDQualifier_value>2&apos;-O-methyl nucleotide</INSDQualifier_value>
       <NonEnglishQualifier_value>2&apos;-O-甲基核苷酸
</NonEnglishQualifier_value>
      </INSDQualifier>
     </INSDFeature_quals>
    </INSDFeature>
    <INSDFeature>
     <INSDFeature_key>modified_base</INSDFeature_key>
     <INSDFeature_location>19</INSDFeature_location>
     <INSDFeature_quals>
```

```
        <INSDQualifier>
         <INSDQualifier_name>mod_base</INSDQualifier_name>
         <INSDQualifier_value>OTHER</INSDQualifier_value>
        </INSDQualifier>
        <INSDQualifier id="q6831">
         <INSDQualifier_name>note</INSDQualifier_name>
         <INSDQualifier_value>2&apos;-O-methyl nucleotide</INSDQualifier_value>
         <NonEnglishQualifier_value>2&apos;-O-甲基核苷酸
</NonEnglishQualifier_value>
        </INSDQualifier>
       </INSDFeature_quals>
      </INSDFeature>
      <INSDFeature>
       <INSDFeature_key>modified_base</INSDFeature_key>
       <INSDFeature_location>20</INSDFeature_location>
       <INSDFeature_quals>
        <INSDQualifier>
         <INSDQualifier_name>mod_base</INSDQualifier_name>
         <INSDQualifier_value>OTHER</INSDQualifier_value>
        </INSDQualifier>
        <INSDQualifier id="q6832">
         <INSDQualifier_name>note</INSDQualifier_name>
         <INSDQualifier_value>2&apos;-O-methyl nucleotide
phosphorothioate</INSDQualifier_value>
         <NonEnglishQualifier_value>2&apos;-O-甲基核苷酸硫代磷酸酯
</NonEnglishQualifier_value>
        </INSDQualifier>
       </INSDFeature_quals>
      </INSDFeature>
      <INSDFeature>
       <INSDFeature_key>modified_base</INSDFeature_key>
       <INSDFeature_location>21</INSDFeature_location>
       <INSDFeature_quals>
        <INSDQualifier>
         <INSDQualifier_name>mod_base</INSDQualifier_name>
         <INSDQualifier_value>OTHER</INSDQualifier_value>
        </INSDQualifier>
        <INSDQualifier id="q6833">
         <INSDQualifier_name>note</INSDQualifier_name>
```

```
        <INSDQualifier_value>2&apos;-O-methyl nucleotide
phosphorothioate</INSDQualifier_value>
        <NonEnglishQualifier_value>2&apos;-O-甲基核苷酸硫代磷酸酯
</NonEnglishQualifier_value>
       </INSDQualifier>
      </INSDFeature_quals>
     </INSDFeature>
     <INSDFeature>
      <INSDFeature_key>modified_base</INSDFeature_key>
      <INSDFeature_location>22</INSDFeature_location>
      <INSDFeature_quals>
       <INSDQualifier>
        <INSDQualifier_name>mod_base</INSDQualifier_name>
        <INSDQualifier_value>OTHER</INSDQualifier_value>
       </INSDQualifier>
       <INSDQualifier id="q6834">
        <INSDQualifier_name>note</INSDQualifier_name>
        <INSDQualifier_value>2&apos;-O-methyl nucleotide</INSDQualifier_value>
        <NonEnglishQualifier_value>2&apos;-O-甲基核苷酸
</NonEnglishQualifier_value>
       </INSDQualifier>
      </INSDFeature_quals>
     </INSDFeature>
    </INSDSeq_feature-table>
    <INSDSeq_sequence>ttgaaaaacagcatctgaaggg</INSDSeq_sequence>
   </INSDSeq>
  </SequenceData>
  <SequenceData sequenceIDNumber="607">
   <INSDSeq>
    <INSDSeq_length>36</INSDSeq_length>
    <INSDSeq_moltype>RNA</INSDSeq_moltype>
    <INSDSeq_division>PAT</INSDSeq_division>
    <INSDSeq_feature-table>
     <INSDFeature>
      <INSDFeature_key>source</INSDFeature_key>
      <INSDFeature_location>1..36</INSDFeature_location>
      <INSDFeature_quals>
       <INSDQualifier>
        <INSDQualifier_name>mol_type</INSDQualifier_name>
```

```
        <INSDQualifier_value>other RNA</INSDQualifier_value>
       </INSDQualifier>
       <INSDQualifier id="q6835">
        <INSDQualifier_name>organism</INSDQualifier_name>
        <INSDQualifier_value>synthetic construct</INSDQualifier_value>
        <NonEnglishQualifier_value>合成構築體</NonEnglishQualifier_value>
       </INSDQualifier>
      </INSDFeature_quals>
     </INSDFeature>
     <INSDFeature>
      <INSDFeature_key>modified_base</INSDFeature_key>
      <INSDFeature_location>1</INSDFeature_location>
      <INSDFeature_quals>
       <INSDQualifier>
        <INSDQualifier_name>mod_base</INSDQualifier_name>
        <INSDQualifier_value>OTHER</INSDQualifier_value>
       </INSDQualifier>
       <INSDQualifier id="q6836">
        <INSDQualifier_name>note</INSDQualifier_name>
        <INSDQualifier_value>2&apos;-O-methyl nucleotide
phosphorothioate</INSDQualifier_value>
        <NonEnglishQualifier_value>2&apos;-O-甲基核苷酸硫代磷酸酯
</NonEnglishQualifier_value>
       </INSDQualifier>
      </INSDFeature_quals>
     </INSDFeature>
     <INSDFeature>
      <INSDFeature_key>modified_base</INSDFeature_key>
      <INSDFeature_location>2</INSDFeature_location>
      <INSDFeature_quals>
       <INSDQualifier>
        <INSDQualifier_name>mod_base</INSDQualifier_name>
        <INSDQualifier_value>OTHER</INSDQualifier_value>
       </INSDQualifier>
       <INSDQualifier id="q6837">
        <INSDQualifier_name>note</INSDQualifier_name>
        <INSDQualifier_value>2&apos;-O-methyl nucleotide</INSDQualifier_value>
        <NonEnglishQualifier_value>2&apos;-O-甲基核苷酸
</NonEnglishQualifier_value>
```

```
      </INSDQualifier>
     </INSDFeature_quals>
    </INSDFeature>
    <INSDFeature>
     <INSDFeature_key>modified_base</INSDFeature_key>
     <INSDFeature_location>3</INSDFeature_location>
     <INSDFeature_quals>
      <INSDQualifier>
       <INSDQualifier_name>mod_base</INSDQualifier_name>
       <INSDQualifier_value>OTHER</INSDQualifier_value>
      </INSDQualifier>
      <INSDQualifier id="q6838">
       <INSDQualifier_name>note</INSDQualifier_name>
       <INSDQualifier_value>2&apos;-O-methyl nucleotide</INSDQualifier_value>
       <NonEnglishQualifier_value>2&apos;-O-甲基核苷酸
</NonEnglishQualifier_value>
      </INSDQualifier>
     </INSDFeature_quals>
    </INSDFeature>
    <INSDFeature>
     <INSDFeature_key>modified_base</INSDFeature_key>
     <INSDFeature_location>4</INSDFeature_location>
     <INSDFeature_quals>
      <INSDQualifier>
       <INSDQualifier_name>mod_base</INSDQualifier_name>
       <INSDQualifier_value>OTHER</INSDQualifier_value>
      </INSDQualifier>
      <INSDQualifier id="q6839">
       <INSDQualifier_name>note</INSDQualifier_name>
       <INSDQualifier_value>2&apos;-O-methyl nucleotide</INSDQualifier_value>
       <NonEnglishQualifier_value>2&apos;-O-甲基核苷酸
</NonEnglishQualifier_value>
      </INSDQualifier>
     </INSDFeature_quals>
    </INSDFeature>
    <INSDFeature>
     <INSDFeature_key>modified_base</INSDFeature_key>
     <INSDFeature_location>5</INSDFeature_location>
     <INSDFeature_quals>
```

```
        <INSDQualifier>
         <INSDQualifier_name>mod_base</INSDQualifier_name>
         <INSDQualifier_value>OTHER</INSDQualifier_value>
        </INSDQualifier>
        <INSDQualifier id="q6840">
         <INSDQualifier_name>note</INSDQualifier_name>
         <INSDQualifier_value>2&apos;-O-methyl nucleotide</INSDQualifier_value>
         <NonEnglishQualifier_value>2&apos;-O-甲基核苷酸
</NonEnglishQualifier_value>
        </INSDQualifier>
       </INSDFeature_quals>
      </INSDFeature>
      <INSDFeature>
       <INSDFeature_key>modified_base</INSDFeature_key>
       <INSDFeature_location>6</INSDFeature_location>
       <INSDFeature_quals>
        <INSDQualifier>
         <INSDQualifier_name>mod_base</INSDQualifier_name>
         <INSDQualifier_value>OTHER</INSDQualifier_value>
        </INSDQualifier>
        <INSDQualifier id="q6841">
         <INSDQualifier_name>note</INSDQualifier_name>
         <INSDQualifier_value>2&apos;-O-methyl nucleotide</INSDQualifier_value>
         <NonEnglishQualifier_value>2&apos;-O-甲基核苷酸
</NonEnglishQualifier_value>
        </INSDQualifier>
       </INSDFeature_quals>
      </INSDFeature>
      <INSDFeature>
       <INSDFeature_key>modified_base</INSDFeature_key>
       <INSDFeature_location>7</INSDFeature_location>
       <INSDFeature_quals>
        <INSDQualifier>
         <INSDQualifier_name>mod_base</INSDQualifier_name>
         <INSDQualifier_value>OTHER</INSDQualifier_value>
        </INSDQualifier>
        <INSDQualifier id="q6842">
         <INSDQualifier_name>note</INSDQualifier_name>
         <INSDQualifier_value>2&apos;-O-methyl nucleotide</INSDQualifier_value>
```

```
        <NonEnglishQualifier_value>2&apos;-O-甲基核苷酸
</NonEnglishQualifier_value>
       </INSDQualifier>
      </INSDFeature_quals>
     </INSDFeature>
     <INSDFeature>
      <INSDFeature_key>modified_base</INSDFeature_key>
      <INSDFeature_location>8</INSDFeature_location>
      <INSDFeature_quals>
       <INSDQualifier>
        <INSDQualifier_name>mod_base</INSDQualifier_name>
        <INSDQualifier_value>OTHER</INSDQualifier_value>
       </INSDQualifier>
       <INSDQualifier id="q6843">
        <INSDQualifier_name>note</INSDQualifier_name>
        <INSDQualifier_value>2&apos;-fluoro nucleotide</INSDQualifier_value>
        <NonEnglishQualifier_value>2&apos;-氟核苷酸</NonEnglishQualifier_value>
       </INSDQualifier>
      </INSDFeature_quals>
     </INSDFeature>
     <INSDFeature>
      <INSDFeature_key>modified_base</INSDFeature_key>
      <INSDFeature_location>9</INSDFeature_location>
      <INSDFeature_quals>
       <INSDQualifier>
        <INSDQualifier_name>mod_base</INSDQualifier_name>
        <INSDQualifier_value>OTHER</INSDQualifier_value>
       </INSDQualifier>
       <INSDQualifier id="q6844">
        <INSDQualifier_name>note</INSDQualifier_name>
        <INSDQualifier_value>2&apos;-fluoro nucleotide</INSDQualifier_value>
        <NonEnglishQualifier_value>2&apos;-氟核苷酸</NonEnglishQualifier_value>
       </INSDQualifier>
      </INSDFeature_quals>
     </INSDFeature>
     <INSDFeature>
      <INSDFeature_key>modified_base</INSDFeature_key>
      <INSDFeature_location>10</INSDFeature_location>
      <INSDFeature_quals>
```

```
      <INSDQualifier>
       <INSDQualifier_name>mod_base</INSDQualifier_name>
       <INSDQualifier_value>OTHER</INSDQualifier_value>
      </INSDQualifier>
      <INSDQualifier id="q6845">
       <INSDQualifier_name>note</INSDQualifier_name>
       <INSDQualifier_value>2&apos;-fluoro nucleotide</INSDQualifier_value>
       <NonEnglishQualifier_value>2&apos;-氟核苷酸</NonEnglishQualifier_value>
      </INSDQualifier>
     </INSDFeature_quals>
    </INSDFeature>
    <INSDFeature>
     <INSDFeature_key>modified_base</INSDFeature_key>
     <INSDFeature_location>11</INSDFeature_location>
     <INSDFeature_quals>
      <INSDQualifier>
       <INSDQualifier_name>mod_base</INSDQualifier_name>
       <INSDQualifier_value>OTHER</INSDQualifier_value>
      </INSDQualifier>
      <INSDQualifier id="q6846">
       <INSDQualifier_name>note</INSDQualifier_name>
       <INSDQualifier_value>2&apos;-fluoro nucleotide</INSDQualifier_value>
       <NonEnglishQualifier_value>2&apos;-氟核苷酸</NonEnglishQualifier_value>
      </INSDQualifier>
     </INSDFeature_quals>
    </INSDFeature>
    <INSDFeature>
     <INSDFeature_key>modified_base</INSDFeature_key>
     <INSDFeature_location>12</INSDFeature_location>
     <INSDFeature_quals>
      <INSDQualifier>
       <INSDQualifier_name>mod_base</INSDQualifier_name>
       <INSDQualifier_value>OTHER</INSDQualifier_value>
      </INSDQualifier>
      <INSDQualifier id="q6847">
       <INSDQualifier_name>note</INSDQualifier_name>
       <INSDQualifier_value>2&apos;-O-methyl nucleotide</INSDQualifier_value>
       <NonEnglishQualifier_value>2&apos;-O-甲基核苷酸
</NonEnglishQualifier_value>
```

```
      </INSDQualifier>
     </INSDFeature_quals>
    </INSDFeature>
    <INSDFeature>
     <INSDFeature_key>modified_base</INSDFeature_key>
     <INSDFeature_location>13</INSDFeature_location>
     <INSDFeature_quals>
      <INSDQualifier>
       <INSDQualifier_name>mod_base</INSDQualifier_name>
       <INSDQualifier_value>OTHER</INSDQualifier_value>
      </INSDQualifier>
      <INSDQualifier id="q6848">
       <INSDQualifier_name>note</INSDQualifier_name>
       <INSDQualifier_value>2&apos;-O-methyl nucleotide</INSDQualifier_value>
       <NonEnglishQualifier_value>2&apos;-O-甲基核苷酸
</NonEnglishQualifier_value>
      </INSDQualifier>
     </INSDFeature_quals>
    </INSDFeature>
    <INSDFeature>
     <INSDFeature_key>modified_base</INSDFeature_key>
     <INSDFeature_location>14</INSDFeature_location>
     <INSDFeature_quals>
      <INSDQualifier>
       <INSDQualifier_name>mod_base</INSDQualifier_name>
       <INSDQualifier_value>OTHER</INSDQualifier_value>
      </INSDQualifier>
      <INSDQualifier id="q6849">
       <INSDQualifier_name>note</INSDQualifier_name>
       <INSDQualifier_value>2&apos;-O-methyl nucleotide</INSDQualifier_value>
       <NonEnglishQualifier_value>2&apos;-O-甲基核苷酸
</NonEnglishQualifier_value>
      </INSDQualifier>
     </INSDFeature_quals>
    </INSDFeature>
    <INSDFeature>
     <INSDFeature_key>modified_base</INSDFeature_key>
     <INSDFeature_location>15</INSDFeature_location>
     <INSDFeature_quals>
```

```
        <INSDQualifier>
         <INSDQualifier_name>mod_base</INSDQualifier_name>
         <INSDQualifier_value>OTHER</INSDQualifier_value>
        </INSDQualifier>
        <INSDQualifier id="q6850">
         <INSDQualifier_name>note</INSDQualifier_name>
         <INSDQualifier_value>2&apos;-O-methyl nucleotide</INSDQualifier_value>
         <NonEnglishQualifier_value>2&apos;-O-甲基核苷酸
</NonEnglishQualifier_value>
        </INSDQualifier>
       </INSDFeature_quals>
      </INSDFeature>
      <INSDFeature>
       <INSDFeature_key>modified_base</INSDFeature_key>
       <INSDFeature_location>16</INSDFeature_location>
       <INSDFeature_quals>
        <INSDQualifier>
         <INSDQualifier_name>mod_base</INSDQualifier_name>
         <INSDQualifier_value>OTHER</INSDQualifier_value>
        </INSDQualifier>
        <INSDQualifier id="q6851">
         <INSDQualifier_name>note</INSDQualifier_name>
         <INSDQualifier_value>2&apos;-O-methyl nucleotide</INSDQualifier_value>
         <NonEnglishQualifier_value>2&apos;-O-甲基核苷酸
</NonEnglishQualifier_value>
        </INSDQualifier>
       </INSDFeature_quals>
      </INSDFeature>
      <INSDFeature>
       <INSDFeature_key>modified_base</INSDFeature_key>
       <INSDFeature_location>17</INSDFeature_location>
       <INSDFeature_quals>
        <INSDQualifier>
         <INSDQualifier_name>mod_base</INSDQualifier_name>
         <INSDQualifier_value>OTHER</INSDQualifier_value>
        </INSDQualifier>
        <INSDQualifier id="q6852">
         <INSDQualifier_name>note</INSDQualifier_name>
         <INSDQualifier_value>2&apos;-O-methyl nucleotide</INSDQualifier_value>
```

```
        <NonEnglishQualifier_value>2&apos;-O-甲基核苷酸
</NonEnglishQualifier_value>
       </INSDQualifier>
      </INSDFeature_quals>
     </INSDFeature>
     <INSDFeature>
      <INSDFeature_key>modified_base</INSDFeature_key>
      <INSDFeature_location>18</INSDFeature_location>
      <INSDFeature_quals>
       <INSDQualifier>
        <INSDQualifier_name>mod_base</INSDQualifier_name>
        <INSDQualifier_value>OTHER</INSDQualifier_value>
       </INSDQualifier>
       <INSDQualifier id="q6853">
        <INSDQualifier_name>note</INSDQualifier_name>
        <INSDQualifier_value>2&apos;-O-methyl nucleotide</INSDQualifier_value>
        <NonEnglishQualifier_value>2&apos;-O-甲基核苷酸
</NonEnglishQualifier_value>
       </INSDQualifier>
      </INSDFeature_quals>
     </INSDFeature>
     <INSDFeature>
      <INSDFeature_key>modified_base</INSDFeature_key>
      <INSDFeature_location>19</INSDFeature_location>
      <INSDFeature_quals>
       <INSDQualifier>
        <INSDQualifier_name>mod_base</INSDQualifier_name>
        <INSDQualifier_value>OTHER</INSDQualifier_value>
       </INSDQualifier>
       <INSDQualifier id="q6854">
        <INSDQualifier_name>note</INSDQualifier_name>
        <INSDQualifier_value>2&apos;-O-methyl nucleotide</INSDQualifier_value>
        <NonEnglishQualifier_value>2&apos;-O-甲基核苷酸
</NonEnglishQualifier_value>
       </INSDQualifier>
      </INSDFeature_quals>
     </INSDFeature>
     <INSDFeature>
      <INSDFeature_key>modified_base</INSDFeature_key>
```

```
      <INSDFeature_location>20</INSDFeature_location>
      <INSDFeature_quals>
       <INSDQualifier>
        <INSDQualifier_name>mod_base</INSDQualifier_name>
        <INSDQualifier_value>OTHER</INSDQualifier_value>
       </INSDQualifier>
       <INSDQualifier id="q6855">
        <INSDQualifier_name>note</INSDQualifier_name>
        <INSDQualifier_value>2&apos;-O-methyl nucleotide</INSDQualifier_value>
        <NonEnglishQualifier_value>2&apos;-O-甲基核苷酸
</NonEnglishQualifier_value>
       </INSDQualifier>
      </INSDFeature_quals>
     </INSDFeature>
     <INSDFeature>
      <INSDFeature_key>modified_base</INSDFeature_key>
      <INSDFeature_location>21</INSDFeature_location>
      <INSDFeature_quals>
       <INSDQualifier>
        <INSDQualifier_name>mod_base</INSDQualifier_name>
        <INSDQualifier_value>OTHER</INSDQualifier_value>
       </INSDQualifier>
       <INSDQualifier id="q6856">
        <INSDQualifier_name>note</INSDQualifier_name>
        <INSDQualifier_value>2&apos;-O-methyl nucleotide</INSDQualifier_value>
        <NonEnglishQualifier_value>2&apos;-O-甲基核苷酸
</NonEnglishQualifier_value>
       </INSDQualifier>
      </INSDFeature_quals>
     </INSDFeature>
     <INSDFeature>
      <INSDFeature_key>modified_base</INSDFeature_key>
      <INSDFeature_location>22</INSDFeature_location>
      <INSDFeature_quals>
       <INSDQualifier>
        <INSDQualifier_name>mod_base</INSDQualifier_name>
        <INSDQualifier_value>OTHER</INSDQualifier_value>
       </INSDQualifier>
       <INSDQualifier id="q6857">
```

```
        <INSDQualifier_name>note</INSDQualifier_name>
        <INSDQualifier_value>2&apos;-O-methyl nucleotide</INSDQualifier_value>
        <NonEnglishQualifier_value>2&apos;-O-甲基核苷酸
</NonEnglishQualifier_value>
       </INSDQualifier>
      </INSDFeature_quals>
     </INSDFeature>
     <INSDFeature>
      <INSDFeature_key>modified_base</INSDFeature_key>
      <INSDFeature_location>23</INSDFeature_location>
      <INSDFeature_quals>
       <INSDQualifier>
        <INSDQualifier_name>mod_base</INSDQualifier_name>
        <INSDQualifier_value>OTHER</INSDQualifier_value>
       </INSDQualifier>
       <INSDQualifier id="q6858">
        <INSDQualifier_name>note</INSDQualifier_name>
        <INSDQualifier_value>2&apos;-O-methyl nucleotide</INSDQualifier_value>
        <NonEnglishQualifier_value>2&apos;-O-甲基核苷酸
</NonEnglishQualifier_value>
       </INSDQualifier>
      </INSDFeature_quals>
     </INSDFeature>
     <INSDFeature>
      <INSDFeature_key>modified_base</INSDFeature_key>
      <INSDFeature_location>24</INSDFeature_location>
      <INSDFeature_quals>
       <INSDQualifier>
        <INSDQualifier_name>mod_base</INSDQualifier_name>
        <INSDQualifier_value>OTHER</INSDQualifier_value>
       </INSDQualifier>
       <INSDQualifier id="q6859">
        <INSDQualifier_name>note</INSDQualifier_name>
        <INSDQualifier_value>2&apos;-O-methyl nucleotide</INSDQualifier_value>
        <NonEnglishQualifier_value>2&apos;-O-甲基核苷酸
</NonEnglishQualifier_value>
       </INSDQualifier>
      </INSDFeature_quals>
     </INSDFeature>
```

```
      <INSDFeature>
       <INSDFeature_key>modified_base</INSDFeature_key>
       <INSDFeature_location>25</INSDFeature_location>
       <INSDFeature_quals>
        <INSDQualifier>
         <INSDQualifier_name>mod_base</INSDQualifier_name>
         <INSDQualifier_value>OTHER</INSDQualifier_value>
        </INSDQualifier>
        <INSDQualifier id="q6860">
         <INSDQualifier_name>note</INSDQualifier_name>
         <INSDQualifier_value>2&apos;-O-methyl nucleotide</INSDQualifier_value>
         <NonEnglishQualifier_value>2&apos;-O-甲基核苷酸
</NonEnglishQualifier_value>
        </INSDQualifier>
       </INSDFeature_quals>
      </INSDFeature>
      <INSDFeature>
       <INSDFeature_key>modified_base</INSDFeature_key>
       <INSDFeature_location>26</INSDFeature_location>
       <INSDFeature_quals>
        <INSDQualifier>
         <INSDQualifier_name>mod_base</INSDQualifier_name>
         <INSDQualifier_value>OTHER</INSDQualifier_value>
        </INSDQualifier>
        <INSDQualifier id="q6861">
         <INSDQualifier_name>note</INSDQualifier_name>
         <INSDQualifier_value>2&apos;-O-methyl nucleotide</INSDQualifier_value>
         <NonEnglishQualifier_value>2&apos;-O-甲基核苷酸
</NonEnglishQualifier_value>
        </INSDQualifier>
       </INSDFeature_quals>
      </INSDFeature>
      <INSDFeature>
       <INSDFeature_key>modified_base</INSDFeature_key>
       <INSDFeature_location>27</INSDFeature_location>
       <INSDFeature_quals>
        <INSDQualifier>
         <INSDQualifier_name>mod_base</INSDQualifier_name>
         <INSDQualifier_value>OTHER</INSDQualifier_value>
```

```
      </INSDQualifier>
      <INSDQualifier id="q6862">
       <INSDQualifier_name>note</INSDQualifier_name>
       <INSDQualifier_value>2&apos;-O-methyl nucleotide</INSDQualifier_value>
       <NonEnglishQualifier_value>2&apos;-O-甲基核苷酸
</NonEnglishQualifier_value>
      </INSDQualifier>
     </INSDFeature_quals>
    </INSDFeature>
    <INSDFeature>
     <INSDFeature_key>modified_base</INSDFeature_key>
     <INSDFeature_location>28</INSDFeature_location>
     <INSDFeature_quals>
      <INSDQualifier>
       <INSDQualifier_name>mod_base</INSDQualifier_name>
       <INSDQualifier_value>OTHER</INSDQualifier_value>
      </INSDQualifier>
      <INSDQualifier id="q6863">
       <INSDQualifier_name>note</INSDQualifier_name>
       <INSDQualifier_value>2&apos;-aminodiethoxymethanol-Adenine-N-
acetylgalactosamine</INSDQualifier_value>
       <NonEnglishQualifier_value>2&apos;-胺基二乙氧基甲醇-腺嘌呤-N-乙醯基半乳糖
胺</NonEnglishQualifier_value>
      </INSDQualifier>
     </INSDFeature_quals>
    </INSDFeature>
    <INSDFeature>
     <INSDFeature_key>modified_base</INSDFeature_key>
     <INSDFeature_location>29</INSDFeature_location>
     <INSDFeature_quals>
      <INSDQualifier>
       <INSDQualifier_name>mod_base</INSDQualifier_name>
       <INSDQualifier_value>OTHER</INSDQualifier_value>
      </INSDQualifier>
      <INSDQualifier id="q6864">
       <INSDQualifier_name>note</INSDQualifier_name>
       <INSDQualifier_value>2&apos;-aminodiethoxymethanol-Adenine-N-
acetylgalactosamine</INSDQualifier_value>
       <NonEnglishQualifier_value>2&apos;-胺基二乙氧基甲醇-腺嘌呤-N-乙醯基半乳糖
胺</NonEnglishQualifier_value>
```

```
      </INSDQualifier>
     </INSDFeature_quals>
    </INSDFeature>
    <INSDFeature>
     <INSDFeature_key>modified_base</INSDFeature_key>
     <INSDFeature_location>30</INSDFeature_location>
     <INSDFeature_quals>
      <INSDQualifier>
       <INSDQualifier_name>mod_base</INSDQualifier_name>
       <INSDQualifier_value>OTHER</INSDQualifier_value>
      </INSDQualifier>
      <INSDQualifier id="q6865">
       <INSDQualifier_name>note</INSDQualifier_name>
       <INSDQualifier_value>2&apos;-aminodiethoxymethanol-Adenine-N-
acetylgalactosamine</INSDQualifier_value>
       <NonEnglishQualifier_value>2&apos;-胺基二乙氧基甲醇-腺嘌呤-N-乙醯基半乳糖
胺</NonEnglishQualifier_value>
      </INSDQualifier>
     </INSDFeature_quals>
    </INSDFeature>
    <INSDFeature>
     <INSDFeature_key>modified_base</INSDFeature_key>
     <INSDFeature_location>31</INSDFeature_location>
     <INSDFeature_quals>
      <INSDQualifier>
       <INSDQualifier_name>mod_base</INSDQualifier_name>
       <INSDQualifier_value>OTHER</INSDQualifier_value>
      </INSDQualifier>
      <INSDQualifier id="q6866">
       <INSDQualifier_name>note</INSDQualifier_name>
       <INSDQualifier_value>2&apos;-O-methyl nucleotide</INSDQualifier_value>
       <NonEnglishQualifier_value>2&apos;-O-甲基核苷酸
</NonEnglishQualifier_value>
      </INSDQualifier>
     </INSDFeature_quals>
    </INSDFeature>
    <INSDFeature>
     <INSDFeature_key>modified_base</INSDFeature_key>
     <INSDFeature_location>32</INSDFeature_location>
```

```
      <INSDFeature_quals>
       <INSDQualifier>
        <INSDQualifier_name>mod_base</INSDQualifier_name>
        <INSDQualifier_value>OTHER</INSDQualifier_value>
       </INSDQualifier>
       <INSDQualifier id="q6867">
        <INSDQualifier_name>note</INSDQualifier_name>
        <INSDQualifier_value>2&apos;-O-methyl nucleotide</INSDQualifier_value>
        <NonEnglishQualifier_value>2&apos;-O-甲基核苷酸
</NonEnglishQualifier_value>
       </INSDQualifier>
      </INSDFeature_quals>
     </INSDFeature>
     <INSDFeature>
      <INSDFeature_key>modified_base</INSDFeature_key>
      <INSDFeature_location>33</INSDFeature_location>
      <INSDFeature_quals>
       <INSDQualifier>
        <INSDQualifier_name>mod_base</INSDQualifier_name>
        <INSDQualifier_value>OTHER</INSDQualifier_value>
       </INSDQualifier>
       <INSDQualifier id="q6868">
        <INSDQualifier_name>note</INSDQualifier_name>
        <INSDQualifier_value>2&apos;-O-methyl nucleotide</INSDQualifier_value>
        <NonEnglishQualifier_value>2&apos;-O-甲基核苷酸
</NonEnglishQualifier_value>
       </INSDQualifier>
      </INSDFeature_quals>
     </INSDFeature>
     <INSDFeature>
      <INSDFeature_key>modified_base</INSDFeature_key>
      <INSDFeature_location>34</INSDFeature_location>
      <INSDFeature_quals>
       <INSDQualifier>
        <INSDQualifier_name>mod_base</INSDQualifier_name>
        <INSDQualifier_value>OTHER</INSDQualifier_value>
       </INSDQualifier>
       <INSDQualifier id="q6869">
        <INSDQualifier_name>note</INSDQualifier_name>
```

```
        <INSDQualifier_value>2&apos;-O-methyl nucleotide</INSDQualifier_value>
        <NonEnglishQualifier_value>2&apos;-O-甲基核苷酸
</NonEnglishQualifier_value>
      </INSDQualifier>
     </INSDFeature_quals>
    </INSDFeature>
    <INSDFeature>
     <INSDFeature_key>modified_base</INSDFeature_key>
     <INSDFeature_location>35</INSDFeature_location>
     <INSDFeature_quals>
      <INSDQualifier>
       <INSDQualifier_name>mod_base</INSDQualifier_name>
       <INSDQualifier_value>OTHER</INSDQualifier_value>
      </INSDQualifier>
      <INSDQualifier id="q6870">
       <INSDQualifier_name>note</INSDQualifier_name>
       <INSDQualifier_value>2&apos;-O-methyl nucleotide</INSDQualifier_value>
       <NonEnglishQualifier_value>2&apos;-O-甲基核苷酸
</NonEnglishQualifier_value>
      </INSDQualifier>
     </INSDFeature_quals>
    </INSDFeature>
    <INSDFeature>
     <INSDFeature_key>modified_base</INSDFeature_key>
     <INSDFeature_location>36</INSDFeature_location>
     <INSDFeature_quals>
      <INSDQualifier>
       <INSDQualifier_name>mod_base</INSDQualifier_name>
       <INSDQualifier_value>OTHER</INSDQualifier_value>
      </INSDQualifier>
      <INSDQualifier id="q6871">
       <INSDQualifier_name>note</INSDQualifier_name>
       <INSDQualifier_value>2&apos;-O-methyl nucleotide</INSDQualifier_value>
       <NonEnglishQualifier_value>2&apos;-O-甲基核苷酸
</NonEnglishQualifier_value>
      </INSDQualifier>
     </INSDFeature_quals>
    </INSDFeature>
   </INSDSeq_feature-table>
```

```
    <INSDSeq_sequence>ttcagatgctgtttttcacagcagccgaaaggctgc</INSDSeq_sequence>
   </INSDSeq>
  </SequenceData>
  <SequenceData sequenceIDNumber="608">
   <INSDSeq>
    <INSDSeq_length>22</INSDSeq_length>
    <INSDSeq_moltype>RNA</INSDSeq_moltype>
    <INSDSeq_division>PAT</INSDSeq_division>
    <INSDSeq_feature-table>
     <INSDFeature>
      <INSDFeature_key>source</INSDFeature_key>
      <INSDFeature_location>1..22</INSDFeature_location>
      <INSDFeature_quals>
       <INSDQualifier>
        <INSDQualifier_name>mol_type</INSDQualifier_name>
        <INSDQualifier_value>other RNA</INSDQualifier_value>
       </INSDQualifier>
       <INSDQualifier id="q6872">
        <INSDQualifier_name>organism</INSDQualifier_name>
        <INSDQualifier_value>synthetic construct</INSDQualifier_value>
        <NonEnglishQualifier_value>合成構築體</NonEnglishQualifier_value>
       </INSDQualifier>
      </INSDFeature_quals>
     </INSDFeature>
     <INSDFeature>
      <INSDFeature_key>modified_base</INSDFeature_key>
      <INSDFeature_location>1</INSDFeature_location>
      <INSDFeature_quals>
       <INSDQualifier>
        <INSDQualifier_name>mod_base</INSDQualifier_name>
        <INSDQualifier_value>OTHER</INSDQualifier_value>
       </INSDQualifier>
       <INSDQualifier id="q6873">
        <INSDQualifier_name>note</INSDQualifier_name>
        <INSDQualifier_value>4&apos;-O-monomethylphosphonate-2&apos;-O-methyl-
modified nucleotide</INSDQualifier_value>
        <NonEnglishQualifier_value>4&apos;-O-單甲基膦酸酯-2&apos;-O-甲基修飾之核
苷酸</NonEnglishQualifier_value>
       </INSDQualifier>
```

```
      </INSDFeature_quals>
     </INSDFeature>
     <INSDFeature>
      <INSDFeature_key>modified_base</INSDFeature_key>
      <INSDFeature_location>2</INSDFeature_location>
      <INSDFeature_quals>
       <INSDQualifier>
        <INSDQualifier_name>mod_base</INSDQualifier_name>
        <INSDQualifier_value>OTHER</INSDQualifier_value>
       </INSDQualifier>
       <INSDQualifier id="q6874">
        <INSDQualifier_name>note</INSDQualifier_name>
        <INSDQualifier_value>2&apos;-fluoro nucleotide
phosphorothioate</INSDQualifier_value>
       <NonEnglishQualifier_value>2&apos;-氟核苷酸硫代磷酸酯
</NonEnglishQualifier_value>
       </INSDQualifier>
      </INSDFeature_quals>
     </INSDFeature>
     <INSDFeature>
      <INSDFeature_key>modified_base</INSDFeature_key>
      <INSDFeature_location>3</INSDFeature_location>
      <INSDFeature_quals>
       <INSDQualifier>
        <INSDQualifier_name>mod_base</INSDQualifier_name>
        <INSDQualifier_value>OTHER</INSDQualifier_value>
       </INSDQualifier>
       <INSDQualifier id="q6875">
        <INSDQualifier_name>note</INSDQualifier_name>
        <INSDQualifier_value>2&apos;-fluoro nucleotide
phosphorothioate</INSDQualifier_value>
       <NonEnglishQualifier_value>2&apos;-氟核苷酸硫代磷酸酯
</NonEnglishQualifier_value>
       </INSDQualifier>
      </INSDFeature_quals>
     </INSDFeature>
     <INSDFeature>
      <INSDFeature_key>modified_base</INSDFeature_key>
      <INSDFeature_location>4</INSDFeature_location>
```

```
      <INSDFeature_quals>
       <INSDQualifier>
        <INSDQualifier_name>mod_base</INSDQualifier_name>
        <INSDQualifier_value>OTHER</INSDQualifier_value>
       </INSDQualifier>
       <INSDQualifier id="q6876">
        <INSDQualifier_name>note</INSDQualifier_name>
        <INSDQualifier_value>2&apos;-fluoro nucleotide</INSDQualifier_value>
        <NonEnglishQualifier_value>2&apos;-氟核苷酸</NonEnglishQualifier_value>
       </INSDQualifier>
      </INSDFeature_quals>
     </INSDFeature>
     <INSDFeature>
      <INSDFeature_key>modified_base</INSDFeature_key>
      <INSDFeature_location>5</INSDFeature_location>
      <INSDFeature_quals>
       <INSDQualifier>
        <INSDQualifier_name>mod_base</INSDQualifier_name>
        <INSDQualifier_value>OTHER</INSDQualifier_value>
       </INSDQualifier>
       <INSDQualifier id="q6877">
        <INSDQualifier_name>note</INSDQualifier_name>
        <INSDQualifier_value>2&apos;-fluoro nucleotide</INSDQualifier_value>
        <NonEnglishQualifier_value>2&apos;-氟核苷酸</NonEnglishQualifier_value>
       </INSDQualifier>
      </INSDFeature_quals>
     </INSDFeature>
     <INSDFeature>
      <INSDFeature_key>modified_base</INSDFeature_key>
      <INSDFeature_location>6</INSDFeature_location>
      <INSDFeature_quals>
       <INSDQualifier>
        <INSDQualifier_name>mod_base</INSDQualifier_name>
        <INSDQualifier_value>OTHER</INSDQualifier_value>
       </INSDQualifier>
       <INSDQualifier id="q6878">
        <INSDQualifier_name>note</INSDQualifier_name>
        <INSDQualifier_value>2&apos;-O-methyl nucleotide</INSDQualifier_value>
        <NonEnglishQualifier_value>2&apos;-O-甲基核苷酸
</NonEnglishQualifier_value>
```

```
      </INSDQualifier>
     </INSDFeature_quals>
    </INSDFeature>
    <INSDFeature>
     <INSDFeature_key>modified_base</INSDFeature_key>
     <INSDFeature_location>7</INSDFeature_location>
     <INSDFeature_quals>
      <INSDQualifier>
       <INSDQualifier_name>mod_base</INSDQualifier_name>
       <INSDQualifier_value>OTHER</INSDQualifier_value>
      </INSDQualifier>
      <INSDQualifier id="q6879">
       <INSDQualifier_name>note</INSDQualifier_name>
       <INSDQualifier_value>2&apos;-fluoro nucleotide</INSDQualifier_value>
       <NonEnglishQualifier_value>2&apos;-氟核苷酸</NonEnglishQualifier_value>
      </INSDQualifier>
     </INSDFeature_quals>
    </INSDFeature>
    <INSDFeature>
     <INSDFeature_key>modified_base</INSDFeature_key>
     <INSDFeature_location>8</INSDFeature_location>
     <INSDFeature_quals>
      <INSDQualifier>
       <INSDQualifier_name>mod_base</INSDQualifier_name>
       <INSDQualifier_value>OTHER</INSDQualifier_value>
      </INSDQualifier>
      <INSDQualifier id="q6880">
       <INSDQualifier_name>note</INSDQualifier_name>
       <INSDQualifier_value>2&apos;-O-methyl nucleotide</INSDQualifier_value>
       <NonEnglishQualifier_value>2&apos;-O-甲基核苷酸
</NonEnglishQualifier_value>
      </INSDQualifier>
     </INSDFeature_quals>
    </INSDFeature>
    <INSDFeature>
     <INSDFeature_key>modified_base</INSDFeature_key>
     <INSDFeature_location>9</INSDFeature_location>
     <INSDFeature_quals>
      <INSDQualifier>
```

```
        <INSDQualifier_name>mod_base</INSDQualifier_name>
        <INSDQualifier_value>OTHER</INSDQualifier_value>
       </INSDQualifier>
       <INSDQualifier id="q6881">
        <INSDQualifier_name>note</INSDQualifier_name>
        <INSDQualifier_value>2&apos;-O-methyl nucleotide</INSDQualifier_value>
        <NonEnglishQualifier_value>2&apos;-O-甲基核苷酸
</NonEnglishQualifier_value>
      </INSDQualifier>
     </INSDFeature_quals>
    </INSDFeature>
    <INSDFeature>
     <INSDFeature_key>modified_base</INSDFeature_key>
     <INSDFeature_location>10</INSDFeature_location>
     <INSDFeature_quals>
      <INSDQualifier>
       <INSDQualifier_name>mod_base</INSDQualifier_name>
       <INSDQualifier_value>OTHER</INSDQualifier_value>
      </INSDQualifier>
      <INSDQualifier id="q6882">
       <INSDQualifier_name>note</INSDQualifier_name>
       <INSDQualifier_value>2&apos;-fluoro nucleotide</INSDQualifier_value>
       <NonEnglishQualifier_value>2&apos;-氟核苷酸</NonEnglishQualifier_value>
      </INSDQualifier>
     </INSDFeature_quals>
    </INSDFeature>
    <INSDFeature>
     <INSDFeature_key>modified_base</INSDFeature_key>
     <INSDFeature_location>11</INSDFeature_location>
     <INSDFeature_quals>
      <INSDQualifier>
       <INSDQualifier_name>mod_base</INSDQualifier_name>
       <INSDQualifier_value>OTHER</INSDQualifier_value>
      </INSDQualifier>
      <INSDQualifier id="q6883">
       <INSDQualifier_name>note</INSDQualifier_name>
       <INSDQualifier_value>2&apos;-O-methyl nucleotide</INSDQualifier_value>
       <NonEnglishQualifier_value>2&apos;-O-甲基核苷酸
</NonEnglishQualifier_value>
```

```
      </INSDQualifier>
     </INSDFeature_quals>
    </INSDFeature>
    <INSDFeature>
     <INSDFeature_key>modified_base</INSDFeature_key>
     <INSDFeature_location>12</INSDFeature_location>
     <INSDFeature_quals>
      <INSDQualifier>
       <INSDQualifier_name>mod_base</INSDQualifier_name>
       <INSDQualifier_value>OTHER</INSDQualifier_value>
      </INSDQualifier>
      <INSDQualifier id="q6884">
       <INSDQualifier_name>note</INSDQualifier_name>
       <INSDQualifier_value>2&apos;-O-methyl nucleotide</INSDQualifier_value>
       <NonEnglishQualifier_value>2&apos;-O-甲基核苷酸
</NonEnglishQualifier_value>
      </INSDQualifier>
     </INSDFeature_quals>
    </INSDFeature>
    <INSDFeature>
     <INSDFeature_key>modified_base</INSDFeature_key>
     <INSDFeature_location>13</INSDFeature_location>
     <INSDFeature_quals>
      <INSDQualifier>
       <INSDQualifier_name>mod_base</INSDQualifier_name>
       <INSDQualifier_value>OTHER</INSDQualifier_value>
      </INSDQualifier>
      <INSDQualifier id="q6885">
       <INSDQualifier_name>note</INSDQualifier_name>
       <INSDQualifier_value>2&apos;-O-methyl nucleotide</INSDQualifier_value>
       <NonEnglishQualifier_value>2&apos;-O-甲基核苷酸
</NonEnglishQualifier_value>
      </INSDQualifier>
     </INSDFeature_quals>
    </INSDFeature>
    <INSDFeature>
     <INSDFeature_key>modified_base</INSDFeature_key>
     <INSDFeature_location>14</INSDFeature_location>
     <INSDFeature_quals>
```

```
        <INSDQualifier>
         <INSDQualifier_name>mod_base</INSDQualifier_name>
         <INSDQualifier_value>OTHER</INSDQualifier_value>
        </INSDQualifier>
        <INSDQualifier id="q6886">
         <INSDQualifier_name>note</INSDQualifier_name>
         <INSDQualifier_value>2&apos;-fluoro nucleotide</INSDQualifier_value>
         <NonEnglishQualifier_value>2&apos;-氟核苷酸</NonEnglishQualifier_value>
        </INSDQualifier>
       </INSDFeature_quals>
      </INSDFeature>
      <INSDFeature>
       <INSDFeature_key>modified_base</INSDFeature_key>
       <INSDFeature_location>15</INSDFeature_location>
       <INSDFeature_quals>
        <INSDQualifier>
         <INSDQualifier_name>mod_base</INSDQualifier_name>
         <INSDQualifier_value>OTHER</INSDQualifier_value>
        </INSDQualifier>
        <INSDQualifier id="q6887">
         <INSDQualifier_name>note</INSDQualifier_name>
         <INSDQualifier_value>2&apos;-O-methyl nucleotide</INSDQualifier_value>
         <NonEnglishQualifier_value>2&apos;-O-甲基核苷酸
</NonEnglishQualifier_value>
        </INSDQualifier>
       </INSDFeature_quals>
      </INSDFeature>
      <INSDFeature>
       <INSDFeature_key>modified_base</INSDFeature_key>
       <INSDFeature_location>16</INSDFeature_location>
       <INSDFeature_quals>
        <INSDQualifier>
         <INSDQualifier_name>mod_base</INSDQualifier_name>
         <INSDQualifier_value>OTHER</INSDQualifier_value>
        </INSDQualifier>
        <INSDQualifier id="q6888">
         <INSDQualifier_name>note</INSDQualifier_name>
         <INSDQualifier_value>2&apos;-O-methyl nucleotide</INSDQualifier_value>
         <NonEnglishQualifier_value>2&apos;-O-甲基核苷酸
</NonEnglishQualifier_value>
```

```
      </INSDQualifier>
     </INSDFeature_quals>
    </INSDFeature>
    <INSDFeature>
     <INSDFeature_key>modified_base</INSDFeature_key>
     <INSDFeature_location>17</INSDFeature_location>
     <INSDFeature_quals>
      <INSDQualifier>
       <INSDQualifier_name>mod_base</INSDQualifier_name>
       <INSDQualifier_value>OTHER</INSDQualifier_value>
      </INSDQualifier>
      <INSDQualifier id="q6889">
       <INSDQualifier_name>note</INSDQualifier_name>
       <INSDQualifier_value>2&apos;-O-methyl nucleotide</INSDQualifier_value>
       <NonEnglishQualifier_value>2&apos;-O-甲基核苷酸
</NonEnglishQualifier_value>
      </INSDQualifier>
     </INSDFeature_quals>
    </INSDFeature>
    <INSDFeature>
     <INSDFeature_key>modified_base</INSDFeature_key>
     <INSDFeature_location>18</INSDFeature_location>
     <INSDFeature_quals>
      <INSDQualifier>
       <INSDQualifier_name>mod_base</INSDQualifier_name>
       <INSDQualifier_value>OTHER</INSDQualifier_value>
      </INSDQualifier>
      <INSDQualifier id="q6890">
       <INSDQualifier_name>note</INSDQualifier_name>
       <INSDQualifier_value>2&apos;-O-methyl nucleotide</INSDQualifier_value>
       <NonEnglishQualifier_value>2&apos;-O-甲基核苷酸
</NonEnglishQualifier_value>
      </INSDQualifier>
     </INSDFeature_quals>
    </INSDFeature>
    <INSDFeature>
     <INSDFeature_key>modified_base</INSDFeature_key>
     <INSDFeature_location>19</INSDFeature_location>
     <INSDFeature_quals>
```

```
        <INSDQualifier>
         <INSDQualifier_name>mod_base</INSDQualifier_name>
         <INSDQualifier_value>OTHER</INSDQualifier_value>
        </INSDQualifier>
        <INSDQualifier id="q6891">
         <INSDQualifier_name>note</INSDQualifier_name>
         <INSDQualifier_value>2&apos;-O-methyl nucleotide</INSDQualifier_value>
         <NonEnglishQualifier_value>2&apos;-O-甲基核苷酸
</NonEnglishQualifier_value>
        </INSDQualifier>
       </INSDFeature_quals>
      </INSDFeature>
      <INSDFeature>
       <INSDFeature_key>modified_base</INSDFeature_key>
       <INSDFeature_location>20</INSDFeature_location>
       <INSDFeature_quals>
        <INSDQualifier>
         <INSDQualifier_name>mod_base</INSDQualifier_name>
         <INSDQualifier_value>OTHER</INSDQualifier_value>
        </INSDQualifier>
        <INSDQualifier id="q6892">
         <INSDQualifier_name>note</INSDQualifier_name>
         <INSDQualifier_value>2&apos;-O-methyl nucleotide
phosphorothioate</INSDQualifier_value>
         <NonEnglishQualifier_value>2&apos;-O-甲基核苷酸硫代磷酸酯
</NonEnglishQualifier_value>
        </INSDQualifier>
       </INSDFeature_quals>
      </INSDFeature>
      <INSDFeature>
       <INSDFeature_key>modified_base</INSDFeature_key>
       <INSDFeature_location>21</INSDFeature_location>
       <INSDFeature_quals>
        <INSDQualifier>
         <INSDQualifier_name>mod_base</INSDQualifier_name>
         <INSDQualifier_value>OTHER</INSDQualifier_value>
        </INSDQualifier>
        <INSDQualifier id="q6893">
         <INSDQualifier_name>note</INSDQualifier_name>
```

```
        <INSDQualifier_value>2&apos;-O-methyl nucleotide
phosphorothioate</INSDQualifier_value>
        <NonEnglishQualifier_value>2&apos;-O-甲基核苷酸硫代磷酸酯
</NonEnglishQualifier_value>
       </INSDQualifier>
      </INSDFeature_quals>
     </INSDFeature>
     <INSDFeature>
      <INSDFeature_key>modified_base</INSDFeature_key>
      <INSDFeature_location>22</INSDFeature_location>
      <INSDFeature_quals>
       <INSDQualifier>
        <INSDQualifier_name>mod_base</INSDQualifier_name>
        <INSDQualifier_value>OTHER</INSDQualifier_value>
       </INSDQualifier>
       <INSDQualifier id="q6894">
        <INSDQualifier_name>note</INSDQualifier_name>
        <INSDQualifier_value>2&apos;-O-methyl nucleotide</INSDQualifier_value>
        <NonEnglishQualifier_value>2&apos;-O-甲基核苷酸
</NonEnglishQualifier_value>
       </INSDQualifier>
      </INSDFeature_quals>
     </INSDFeature>
    </INSDSeq_feature-table>
    <INSDSeq_sequence>tgtgaaaaacagcatctgaagg</INSDSeq_sequence>
   </INSDSeq>
  </SequenceData>
  <SequenceData sequenceIDNumber="609">
   <INSDSeq>
    <INSDSeq_length>36</INSDSeq_length>
    <INSDSeq_moltype>RNA</INSDSeq_moltype>
    <INSDSeq_division>PAT</INSDSeq_division>
    <INSDSeq_feature-table>
     <INSDFeature>
      <INSDFeature_key>source</INSDFeature_key>
      <INSDFeature_location>1..36</INSDFeature_location>
      <INSDFeature_quals>
       <INSDQualifier>
        <INSDQualifier_name>mol_type</INSDQualifier_name>
```

```
        <INSDQualifier_value>other RNA</INSDQualifier_value>
       </INSDQualifier>
       <INSDQualifier id="q6895">
        <INSDQualifier_name>organism</INSDQualifier_name>
        <INSDQualifier_value>synthetic construct</INSDQualifier_value>
        <NonEnglishQualifier_value>合成構築體</NonEnglishQualifier_value>
       </INSDQualifier>
      </INSDFeature_quals>
     </INSDFeature>
     <INSDFeature>
      <INSDFeature_key>modified_base</INSDFeature_key>
      <INSDFeature_location>1</INSDFeature_location>
      <INSDFeature_quals>
       <INSDQualifier>
        <INSDQualifier_name>mod_base</INSDQualifier_name>
        <INSDQualifier_value>OTHER</INSDQualifier_value>
       </INSDQualifier>
       <INSDQualifier id="q6896">
        <INSDQualifier_name>note</INSDQualifier_name>
        <INSDQualifier_value>2&apos;-O-methyl nucleotide
phosphorothioate</INSDQualifier_value>
        <NonEnglishQualifier_value>2&apos;-O-甲基核苷酸硫代磷酸酯
</NonEnglishQualifier_value>
       </INSDQualifier>
      </INSDFeature_quals>
     </INSDFeature>
     <INSDFeature>
      <INSDFeature_key>modified_base</INSDFeature_key>
      <INSDFeature_location>2</INSDFeature_location>
      <INSDFeature_quals>
       <INSDQualifier>
        <INSDQualifier_name>mod_base</INSDQualifier_name>
        <INSDQualifier_value>OTHER</INSDQualifier_value>
       </INSDQualifier>
       <INSDQualifier id="q6897">
        <INSDQualifier_name>note</INSDQualifier_name>
        <INSDQualifier_value>2&apos;-O-methyl nucleotide</INSDQualifier_value>
        <NonEnglishQualifier_value>2&apos;-O-甲基核苷酸
</NonEnglishQualifier_value>
```

```
      </INSDQualifier>
     </INSDFeature_quals>
    </INSDFeature>
    <INSDFeature>
     <INSDFeature_key>modified_base</INSDFeature_key>
     <INSDFeature_location>3</INSDFeature_location>
     <INSDFeature_quals>
      <INSDQualifier>
       <INSDQualifier_name>mod_base</INSDQualifier_name>
       <INSDQualifier_value>OTHER</INSDQualifier_value>
      </INSDQualifier>
      <INSDQualifier id="q6898">
       <INSDQualifier_name>note</INSDQualifier_name>
       <INSDQualifier_value>2&apos;-O-methyl nucleotide</INSDQualifier_value>
       <NonEnglishQualifier_value>2&apos;-O-甲基核苷酸
</NonEnglishQualifier_value>
      </INSDQualifier>
     </INSDFeature_quals>
    </INSDFeature>
    <INSDFeature>
     <INSDFeature_key>modified_base</INSDFeature_key>
     <INSDFeature_location>4</INSDFeature_location>
     <INSDFeature_quals>
      <INSDQualifier>
       <INSDQualifier_name>mod_base</INSDQualifier_name>
       <INSDQualifier_value>OTHER</INSDQualifier_value>
      </INSDQualifier>
      <INSDQualifier id="q6899">
       <INSDQualifier_name>note</INSDQualifier_name>
       <INSDQualifier_value>2&apos;-O-methyl nucleotide</INSDQualifier_value>
       <NonEnglishQualifier_value>2&apos;-O-甲基核苷酸
</NonEnglishQualifier_value>
      </INSDQualifier>
     </INSDFeature_quals>
    </INSDFeature>
    <INSDFeature>
     <INSDFeature_key>modified_base</INSDFeature_key>
     <INSDFeature_location>5</INSDFeature_location>
     <INSDFeature_quals>
```

```
        <INSDQualifier>
         <INSDQualifier_name>mod_base</INSDQualifier_name>
         <INSDQualifier_value>OTHER</INSDQualifier_value>
        </INSDQualifier>
        <INSDQualifier id="q6900">
         <INSDQualifier_name>note</INSDQualifier_name>
         <INSDQualifier_value>2&apos;-O-methyl nucleotide</INSDQualifier_value>
         <NonEnglishQualifier_value>2&apos;-O-甲基核苷酸
</NonEnglishQualifier_value>
        </INSDQualifier>
       </INSDFeature_quals>
      </INSDFeature>
      <INSDFeature>
       <INSDFeature_key>modified_base</INSDFeature_key>
       <INSDFeature_location>6</INSDFeature_location>
       <INSDFeature_quals>
        <INSDQualifier>
         <INSDQualifier_name>mod_base</INSDQualifier_name>
         <INSDQualifier_value>OTHER</INSDQualifier_value>
        </INSDQualifier>
        <INSDQualifier id="q6901">
         <INSDQualifier_name>note</INSDQualifier_name>
         <INSDQualifier_value>2&apos;-O-methyl nucleotide</INSDQualifier_value>
         <NonEnglishQualifier_value>2&apos;-O-甲基核苷酸
</NonEnglishQualifier_value>
        </INSDQualifier>
       </INSDFeature_quals>
      </INSDFeature>
      <INSDFeature>
       <INSDFeature_key>modified_base</INSDFeature_key>
       <INSDFeature_location>7</INSDFeature_location>
       <INSDFeature_quals>
        <INSDQualifier>
         <INSDQualifier_name>mod_base</INSDQualifier_name>
         <INSDQualifier_value>OTHER</INSDQualifier_value>
        </INSDQualifier>
        <INSDQualifier id="q6902">
         <INSDQualifier_name>note</INSDQualifier_name>
         <INSDQualifier_value>2&apos;-O-methyl nucleotide</INSDQualifier_value>
```

```
        <NonEnglishQualifier_value>2&apos;-O-甲基核苷酸
</NonEnglishQualifier_value>
       </INSDQualifier>
      </INSDFeature_quals>
     </INSDFeature>
     <INSDFeature>
      <INSDFeature_key>modified_base</INSDFeature_key>
      <INSDFeature_location>8</INSDFeature_location>
      <INSDFeature_quals>
       <INSDQualifier>
        <INSDQualifier_name>mod_base</INSDQualifier_name>
        <INSDQualifier_value>OTHER</INSDQualifier_value>
       </INSDQualifier>
       <INSDQualifier id="q6903">
        <INSDQualifier_name>note</INSDQualifier_name>
        <INSDQualifier_value>2&apos;-fluoro nucleotide</INSDQualifier_value>
        <NonEnglishQualifier_value>2&apos;-氟核苷酸</NonEnglishQualifier_value>
       </INSDQualifier>
      </INSDFeature_quals>
     </INSDFeature>
     <INSDFeature>
      <INSDFeature_key>modified_base</INSDFeature_key>
      <INSDFeature_location>9</INSDFeature_location>
      <INSDFeature_quals>
       <INSDQualifier>
        <INSDQualifier_name>mod_base</INSDQualifier_name>
        <INSDQualifier_value>OTHER</INSDQualifier_value>
       </INSDQualifier>
       <INSDQualifier id="q6904">
        <INSDQualifier_name>note</INSDQualifier_name>
        <INSDQualifier_value>2&apos;-fluoro nucleotide</INSDQualifier_value>
        <NonEnglishQualifier_value>2&apos;-氟核苷酸</NonEnglishQualifier_value>
       </INSDQualifier>
      </INSDFeature_quals>
     </INSDFeature>
     <INSDFeature>
      <INSDFeature_key>modified_base</INSDFeature_key>
      <INSDFeature_location>10</INSDFeature_location>
      <INSDFeature_quals>
```

```
      <INSDQualifier>
       <INSDQualifier_name>mod_base</INSDQualifier_name>
       <INSDQualifier_value>OTHER</INSDQualifier_value>
      </INSDQualifier>
      <INSDQualifier id="q6905">
       <INSDQualifier_name>note</INSDQualifier_name>
       <INSDQualifier_value>2&apos;-fluoro nucleotide</INSDQualifier_value>
       <NonEnglishQualifier_value>2&apos;-氟核苷酸</NonEnglishQualifier_value>
      </INSDQualifier>
     </INSDFeature_quals>
    </INSDFeature>
    <INSDFeature>
     <INSDFeature_key>modified_base</INSDFeature_key>
     <INSDFeature_location>11</INSDFeature_location>
     <INSDFeature_quals>
      <INSDQualifier>
       <INSDQualifier_name>mod_base</INSDQualifier_name>
       <INSDQualifier_value>OTHER</INSDQualifier_value>
      </INSDQualifier>
      <INSDQualifier id="q6906">
       <INSDQualifier_name>note</INSDQualifier_name>
       <INSDQualifier_value>2&apos;-fluoro nucleotide</INSDQualifier_value>
       <NonEnglishQualifier_value>2&apos;-氟核苷酸</NonEnglishQualifier_value>
      </INSDQualifier>
     </INSDFeature_quals>
    </INSDFeature>
    <INSDFeature>
     <INSDFeature_key>modified_base</INSDFeature_key>
     <INSDFeature_location>12</INSDFeature_location>
     <INSDFeature_quals>
      <INSDQualifier>
       <INSDQualifier_name>mod_base</INSDQualifier_name>
       <INSDQualifier_value>OTHER</INSDQualifier_value>
      </INSDQualifier>
      <INSDQualifier id="q6907">
       <INSDQualifier_name>note</INSDQualifier_name>
       <INSDQualifier_value>2&apos;-O-methyl nucleotide</INSDQualifier_value>
       <NonEnglishQualifier_value>2&apos;-O-甲基核苷酸
</NonEnglishQualifier_value>
```

```
      </INSDQualifier>
     </INSDFeature_quals>
    </INSDFeature>
    <INSDFeature>
     <INSDFeature_key>modified_base</INSDFeature_key>
     <INSDFeature_location>13</INSDFeature_location>
     <INSDFeature_quals>
      <INSDQualifier>
       <INSDQualifier_name>mod_base</INSDQualifier_name>
       <INSDQualifier_value>OTHER</INSDQualifier_value>
      </INSDQualifier>
      <INSDQualifier id="q6908">
       <INSDQualifier_name>note</INSDQualifier_name>
       <INSDQualifier_value>2&apos;-O-methyl nucleotide</INSDQualifier_value>
       <NonEnglishQualifier_value>2&apos;-O-甲基核苷酸
</NonEnglishQualifier_value>
      </INSDQualifier>
     </INSDFeature_quals>
    </INSDFeature>
    <INSDFeature>
     <INSDFeature_key>modified_base</INSDFeature_key>
     <INSDFeature_location>14</INSDFeature_location>
     <INSDFeature_quals>
      <INSDQualifier>
       <INSDQualifier_name>mod_base</INSDQualifier_name>
       <INSDQualifier_value>OTHER</INSDQualifier_value>
      </INSDQualifier>
      <INSDQualifier id="q6909">
       <INSDQualifier_name>note</INSDQualifier_name>
       <INSDQualifier_value>2&apos;-O-methyl nucleotide</INSDQualifier_value>
       <NonEnglishQualifier_value>2&apos;-O-甲基核苷酸
</NonEnglishQualifier_value>
      </INSDQualifier>
     </INSDFeature_quals>
    </INSDFeature>
    <INSDFeature>
     <INSDFeature_key>modified_base</INSDFeature_key>
     <INSDFeature_location>15</INSDFeature_location>
     <INSDFeature_quals>
```

```
        <INSDQualifier>
         <INSDQualifier_name>mod_base</INSDQualifier_name>
         <INSDQualifier_value>OTHER</INSDQualifier_value>
        </INSDQualifier>
        <INSDQualifier id="q6910">
         <INSDQualifier_name>note</INSDQualifier_name>
         <INSDQualifier_value>2&apos;-O-methyl nucleotide</INSDQualifier_value>
         <NonEnglishQualifier_value>2&apos;-O-甲基核苷酸
</NonEnglishQualifier_value>
        </INSDQualifier>
       </INSDFeature_quals>
      </INSDFeature>
      <INSDFeature>
       <INSDFeature_key>modified_base</INSDFeature_key>
       <INSDFeature_location>16</INSDFeature_location>
       <INSDFeature_quals>
        <INSDQualifier>
         <INSDQualifier_name>mod_base</INSDQualifier_name>
         <INSDQualifier_value>OTHER</INSDQualifier_value>
        </INSDQualifier>
        <INSDQualifier id="q6911">
         <INSDQualifier_name>note</INSDQualifier_name>
         <INSDQualifier_value>2&apos;-O-methyl nucleotide</INSDQualifier_value>
         <NonEnglishQualifier_value>2&apos;-O-甲基核苷酸
</NonEnglishQualifier_value>
        </INSDQualifier>
       </INSDFeature_quals>
      </INSDFeature>
      <INSDFeature>
       <INSDFeature_key>modified_base</INSDFeature_key>
       <INSDFeature_location>17</INSDFeature_location>
       <INSDFeature_quals>
        <INSDQualifier>
         <INSDQualifier_name>mod_base</INSDQualifier_name>
         <INSDQualifier_value>OTHER</INSDQualifier_value>
        </INSDQualifier>
        <INSDQualifier id="q6912">
         <INSDQualifier_name>note</INSDQualifier_name>
         <INSDQualifier_value>2&apos;-O-methyl nucleotide</INSDQualifier_value>
```

```
        <NonEnglishQualifier_value>2&apos;-O-甲基核苷酸
</NonEnglishQualifier_value>
       </INSDQualifier>
      </INSDFeature_quals>
     </INSDFeature>
     <INSDFeature>
      <INSDFeature_key>modified_base</INSDFeature_key>
      <INSDFeature_location>18</INSDFeature_location>
      <INSDFeature_quals>
       <INSDQualifier>
        <INSDQualifier_name>mod_base</INSDQualifier_name>
        <INSDQualifier_value>OTHER</INSDQualifier_value>
       </INSDQualifier>
       <INSDQualifier id="q6913">
        <INSDQualifier_name>note</INSDQualifier_name>
        <INSDQualifier_value>2&apos;-O-methyl nucleotide</INSDQualifier_value>
        <NonEnglishQualifier_value>2&apos;-O-甲基核苷酸
</NonEnglishQualifier_value>
       </INSDQualifier>
      </INSDFeature_quals>
     </INSDFeature>
     <INSDFeature>
      <INSDFeature_key>modified_base</INSDFeature_key>
      <INSDFeature_location>19</INSDFeature_location>
      <INSDFeature_quals>
       <INSDQualifier>
        <INSDQualifier_name>mod_base</INSDQualifier_name>
        <INSDQualifier_value>OTHER</INSDQualifier_value>
       </INSDQualifier>
       <INSDQualifier id="q6914">
        <INSDQualifier_name>note</INSDQualifier_name>
        <INSDQualifier_value>2&apos;-O-methyl nucleotide</INSDQualifier_value>
        <NonEnglishQualifier_value>2&apos;-O-甲基核苷酸
</NonEnglishQualifier_value>
       </INSDQualifier>
      </INSDFeature_quals>
     </INSDFeature>
     <INSDFeature>
      <INSDFeature_key>modified_base</INSDFeature_key>
```

```
      <INSDFeature_location>20</INSDFeature_location>
      <INSDFeature_quals>
       <INSDQualifier>
        <INSDQualifier_name>mod_base</INSDQualifier_name>
        <INSDQualifier_value>OTHER</INSDQualifier_value>
       </INSDQualifier>
       <INSDQualifier id="q6915">
        <INSDQualifier_name>note</INSDQualifier_name>
        <INSDQualifier_value>2&apos;-O-methyl nucleotide</INSDQualifier_value>
        <NonEnglishQualifier_value>2&apos;-O-甲基核苷酸
</NonEnglishQualifier_value>
       </INSDQualifier>
      </INSDFeature_quals>
     </INSDFeature>
     <INSDFeature>
      <INSDFeature_key>modified_base</INSDFeature_key>
      <INSDFeature_location>21</INSDFeature_location>
      <INSDFeature_quals>
       <INSDQualifier>
        <INSDQualifier_name>mod_base</INSDQualifier_name>
        <INSDQualifier_value>OTHER</INSDQualifier_value>
       </INSDQualifier>
       <INSDQualifier id="q6916">
        <INSDQualifier_name>note</INSDQualifier_name>
        <INSDQualifier_value>2&apos;-O-methyl nucleotide</INSDQualifier_value>
        <NonEnglishQualifier_value>2&apos;-O-甲基核苷酸
</NonEnglishQualifier_value>
       </INSDQualifier>
      </INSDFeature_quals>
     </INSDFeature>
     <INSDFeature>
      <INSDFeature_key>modified_base</INSDFeature_key>
      <INSDFeature_location>22</INSDFeature_location>
      <INSDFeature_quals>
       <INSDQualifier>
        <INSDQualifier_name>mod_base</INSDQualifier_name>
        <INSDQualifier_value>OTHER</INSDQualifier_value>
       </INSDQualifier>
       <INSDQualifier id="q6917">
```

```
        <INSDQualifier_name>note</INSDQualifier_name>
        <INSDQualifier_value>2&apos;-O-methyl nucleotide</INSDQualifier_value>
        <NonEnglishQualifier_value>2&apos;-O-甲基核苷酸
</NonEnglishQualifier_value>
       </INSDQualifier>
      </INSDFeature_quals>
     </INSDFeature>
     <INSDFeature>
      <INSDFeature_key>modified_base</INSDFeature_key>
      <INSDFeature_location>23</INSDFeature_location>
      <INSDFeature_quals>
       <INSDQualifier>
        <INSDQualifier_name>mod_base</INSDQualifier_name>
        <INSDQualifier_value>OTHER</INSDQualifier_value>
       </INSDQualifier>
       <INSDQualifier id="q6918">
        <INSDQualifier_name>note</INSDQualifier_name>
        <INSDQualifier_value>2&apos;-O-methyl nucleotide</INSDQualifier_value>
        <NonEnglishQualifier_value>2&apos;-O-甲基核苷酸
</NonEnglishQualifier_value>
       </INSDQualifier>
      </INSDFeature_quals>
     </INSDFeature>
     <INSDFeature>
      <INSDFeature_key>modified_base</INSDFeature_key>
      <INSDFeature_location>24</INSDFeature_location>
      <INSDFeature_quals>
       <INSDQualifier>
        <INSDQualifier_name>mod_base</INSDQualifier_name>
        <INSDQualifier_value>OTHER</INSDQualifier_value>
       </INSDQualifier>
       <INSDQualifier id="q6919">
        <INSDQualifier_name>note</INSDQualifier_name>
        <INSDQualifier_value>2&apos;-O-methyl nucleotide</INSDQualifier_value>
        <NonEnglishQualifier_value>2&apos;-O-甲基核苷酸
</NonEnglishQualifier_value>
       </INSDQualifier>
      </INSDFeature_quals>
     </INSDFeature>
```

```
      <INSDFeature>
       <INSDFeature_key>modified_base</INSDFeature_key>
       <INSDFeature_location>25</INSDFeature_location>
       <INSDFeature_quals>
        <INSDQualifier>
         <INSDQualifier_name>mod_base</INSDQualifier_name>
         <INSDQualifier_value>OTHER</INSDQualifier_value>
        </INSDQualifier>
        <INSDQualifier id="q6920">
         <INSDQualifier_name>note</INSDQualifier_name>
         <INSDQualifier_value>2&apos;-O-methyl nucleotide</INSDQualifier_value>
         <NonEnglishQualifier_value>2&apos;-O-甲基核苷酸
</NonEnglishQualifier_value>
        </INSDQualifier>
       </INSDFeature_quals>
      </INSDFeature>
      <INSDFeature>
       <INSDFeature_key>modified_base</INSDFeature_key>
       <INSDFeature_location>26</INSDFeature_location>
       <INSDFeature_quals>
        <INSDQualifier>
         <INSDQualifier_name>mod_base</INSDQualifier_name>
         <INSDQualifier_value>OTHER</INSDQualifier_value>
        </INSDQualifier>
        <INSDQualifier id="q6921">
         <INSDQualifier_name>note</INSDQualifier_name>
         <INSDQualifier_value>2&apos;-O-methyl nucleotide</INSDQualifier_value>
         <NonEnglishQualifier_value>2&apos;-O-甲基核苷酸
</NonEnglishQualifier_value>
        </INSDQualifier>
       </INSDFeature_quals>
      </INSDFeature>
      <INSDFeature>
       <INSDFeature_key>modified_base</INSDFeature_key>
       <INSDFeature_location>27</INSDFeature_location>
       <INSDFeature_quals>
        <INSDQualifier>
         <INSDQualifier_name>mod_base</INSDQualifier_name>
         <INSDQualifier_value>OTHER</INSDQualifier_value>
```

```
      </INSDQualifier>
      <INSDQualifier id="q6922">
       <INSDQualifier_name>note</INSDQualifier_name>
       <INSDQualifier_value>2&apos;-O-methyl nucleotide</INSDQualifier_value>
       <NonEnglishQualifier_value>2&apos;-O-甲基核苷酸
</NonEnglishQualifier_value>
      </INSDQualifier>
     </INSDFeature_quals>
    </INSDFeature>
    <INSDFeature>
     <INSDFeature_key>modified_base</INSDFeature_key>
     <INSDFeature_location>28</INSDFeature_location>
     <INSDFeature_quals>
      <INSDQualifier>
       <INSDQualifier_name>mod_base</INSDQualifier_name>
       <INSDQualifier_value>OTHER</INSDQualifier_value>
      </INSDQualifier>
      <INSDQualifier id="q6923">
       <INSDQualifier_name>note</INSDQualifier_name>
       <INSDQualifier_value>2&apos;-aminodiethoxymethanol-Adenine-N-
acetylgalactosamine</INSDQualifier_value>
       <NonEnglishQualifier_value>2&apos;-胺基二乙氧基甲醇-腺嘌呤-N-乙醯基半乳糖
胺</NonEnglishQualifier_value>
      </INSDQualifier>
     </INSDFeature_quals>
    </INSDFeature>
    <INSDFeature>
     <INSDFeature_key>modified_base</INSDFeature_key>
     <INSDFeature_location>29</INSDFeature_location>
     <INSDFeature_quals>
      <INSDQualifier>
       <INSDQualifier_name>mod_base</INSDQualifier_name>
       <INSDQualifier_value>OTHER</INSDQualifier_value>
      </INSDQualifier>
      <INSDQualifier id="q6924">
       <INSDQualifier_name>note</INSDQualifier_name>
       <INSDQualifier_value>2&apos;-aminodiethoxymethanol-Adenine-N-
acetylgalactosamine</INSDQualifier_value>
       <NonEnglishQualifier_value>2&apos;-胺基二乙氧基甲醇-腺嘌呤-N-乙醯基半乳糖
胺</NonEnglishQualifier_value>
```

```
      </INSDQualifier>
     </INSDFeature_quals>
    </INSDFeature>
    <INSDFeature>
     <INSDFeature_key>modified_base</INSDFeature_key>
     <INSDFeature_location>30</INSDFeature_location>
     <INSDFeature_quals>
      <INSDQualifier>
       <INSDQualifier_name>mod_base</INSDQualifier_name>
       <INSDQualifier_value>OTHER</INSDQualifier_value>
      </INSDQualifier>
      <INSDQualifier id="q6925">
       <INSDQualifier_name>note</INSDQualifier_name>
       <INSDQualifier_value>2&apos;-aminodiethoxymethanol-Adenine-N-
acetylgalactosamine</INSDQualifier_value>
       <NonEnglishQualifier_value>2&apos;-胺基二乙氧基甲醇-腺嘌呤-N-乙醯基半乳糖
胺</NonEnglishQualifier_value>
      </INSDQualifier>
     </INSDFeature_quals>
    </INSDFeature>
    <INSDFeature>
     <INSDFeature_key>modified_base</INSDFeature_key>
     <INSDFeature_location>31</INSDFeature_location>
     <INSDFeature_quals>
      <INSDQualifier>
       <INSDQualifier_name>mod_base</INSDQualifier_name>
       <INSDQualifier_value>OTHER</INSDQualifier_value>
      </INSDQualifier>
      <INSDQualifier id="q6926">
       <INSDQualifier_name>note</INSDQualifier_name>
       <INSDQualifier_value>2&apos;-O-methyl nucleotide</INSDQualifier_value>
       <NonEnglishQualifier_value>2&apos;-O-甲基核苷酸
</NonEnglishQualifier_value>
      </INSDQualifier>
     </INSDFeature_quals>
    </INSDFeature>
    <INSDFeature>
     <INSDFeature_key>modified_base</INSDFeature_key>
     <INSDFeature_location>32</INSDFeature_location>
```

```
      <INSDFeature_quals>
       <INSDQualifier>
        <INSDQualifier_name>mod_base</INSDQualifier_name>
        <INSDQualifier_value>OTHER</INSDQualifier_value>
       </INSDQualifier>
       <INSDQualifier id="q6927">
        <INSDQualifier_name>note</INSDQualifier_name>
        <INSDQualifier_value>2&apos;-O-methyl nucleotide</INSDQualifier_value>
        <NonEnglishQualifier_value>2&apos;-O-甲基核苷酸
</NonEnglishQualifier_value>
       </INSDQualifier>
      </INSDFeature_quals>
     </INSDFeature>
     <INSDFeature>
      <INSDFeature_key>modified_base</INSDFeature_key>
      <INSDFeature_location>33</INSDFeature_location>
      <INSDFeature_quals>
       <INSDQualifier>
        <INSDQualifier_name>mod_base</INSDQualifier_name>
        <INSDQualifier_value>OTHER</INSDQualifier_value>
       </INSDQualifier>
       <INSDQualifier id="q6928">
        <INSDQualifier_name>note</INSDQualifier_name>
        <INSDQualifier_value>2&apos;-O-methyl nucleotide</INSDQualifier_value>
        <NonEnglishQualifier_value>2&apos;-O-甲基核苷酸
</NonEnglishQualifier_value>
       </INSDQualifier>
      </INSDFeature_quals>
     </INSDFeature>
     <INSDFeature>
      <INSDFeature_key>modified_base</INSDFeature_key>
      <INSDFeature_location>34</INSDFeature_location>
      <INSDFeature_quals>
       <INSDQualifier>
        <INSDQualifier_name>mod_base</INSDQualifier_name>
        <INSDQualifier_value>OTHER</INSDQualifier_value>
       </INSDQualifier>
       <INSDQualifier id="q6929">
        <INSDQualifier_name>note</INSDQualifier_name>
```

```
        <INSDQualifier_value>2&apos;-O-methyl nucleotide</INSDQualifier_value>
        <NonEnglishQualifier_value>2&apos;-O-甲基核苷酸
</NonEnglishQualifier_value>
      </INSDQualifier>
     </INSDFeature_quals>
    </INSDFeature>
    <INSDFeature>
     <INSDFeature_key>modified_base</INSDFeature_key>
     <INSDFeature_location>35</INSDFeature_location>
     <INSDFeature_quals>
      <INSDQualifier>
       <INSDQualifier_name>mod_base</INSDQualifier_name>
       <INSDQualifier_value>OTHER</INSDQualifier_value>
      </INSDQualifier>
      <INSDQualifier id="q6930">
       <INSDQualifier_name>note</INSDQualifier_name>
       <INSDQualifier_value>2&apos;-O-methyl nucleotide</INSDQualifier_value>
       <NonEnglishQualifier_value>2&apos;-O-甲基核苷酸
</NonEnglishQualifier_value>
      </INSDQualifier>
     </INSDFeature_quals>
    </INSDFeature>
    <INSDFeature>
     <INSDFeature_key>modified_base</INSDFeature_key>
     <INSDFeature_location>36</INSDFeature_location>
     <INSDFeature_quals>
      <INSDQualifier>
       <INSDQualifier_name>mod_base</INSDQualifier_name>
       <INSDQualifier_value>OTHER</INSDQualifier_value>
      </INSDQualifier>
      <INSDQualifier id="q6931">
       <INSDQualifier_name>note</INSDQualifier_name>
       <INSDQualifier_value>2&apos;-O-methyl nucleotide</INSDQualifier_value>
       <NonEnglishQualifier_value>2&apos;-O-甲基核苷酸
</NonEnglishQualifier_value>
      </INSDQualifier>
     </INSDFeature_quals>
    </INSDFeature>
   </INSDSeq_feature-table>
```

```
   <INSDSeq_sequence>cagatgctgtttttcaccaagcagccgaaaggctgc</INSDSeq_sequence>
  </INSDSeq>
 </SequenceData>
 <SequenceData sequenceIDNumber="610">
  <INSDSeq>
   <INSDSeq_length>22</INSDSeq_length>
   <INSDSeq_moltype>RNA</INSDSeq_moltype>
   <INSDSeq_division>PAT</INSDSeq_division>
   <INSDSeq_feature-table>
    <INSDFeature>
     <INSDFeature_key>source</INSDFeature_key>
     <INSDFeature_location>1..22</INSDFeature_location>
     <INSDFeature_quals>
      <INSDQualifier>
       <INSDQualifier_name>mol_type</INSDQualifier_name>
       <INSDQualifier_value>other RNA</INSDQualifier_value>
      </INSDQualifier>
      <INSDQualifier id="q6932">
       <INSDQualifier_name>organism</INSDQualifier_name>
       <INSDQualifier_value>synthetic construct</INSDQualifier_value>
       <NonEnglishQualifier_value>合成構築體</NonEnglishQualifier_value>
      </INSDQualifier>
     </INSDFeature_quals>
    </INSDFeature>
    <INSDFeature>
     <INSDFeature_key>modified_base</INSDFeature_key>
     <INSDFeature_location>1</INSDFeature_location>
     <INSDFeature_quals>
      <INSDQualifier>
       <INSDQualifier_name>mod_base</INSDQualifier_name>
       <INSDQualifier_value>OTHER</INSDQualifier_value>
      </INSDQualifier>
      <INSDQualifier id="q6933">
       <INSDQualifier_name>note</INSDQualifier_name>
       <INSDQualifier_value>4&apos;-O-monomethylphosphonate-2&apos;-O-methyl-
modified nucleotide</INSDQualifier_value>
       <NonEnglishQualifier_value>4&apos;-O-單甲基膦酸酯-2&apos;-O-甲基修飾之核
苷酸</NonEnglishQualifier_value>
      </INSDQualifier>
```

```
      </INSDFeature_quals>
     </INSDFeature>
     <INSDFeature>
      <INSDFeature_key>modified_base</INSDFeature_key>
      <INSDFeature_location>2</INSDFeature_location>
      <INSDFeature_quals>
       <INSDQualifier>
        <INSDQualifier_name>mod_base</INSDQualifier_name>
        <INSDQualifier_value>OTHER</INSDQualifier_value>
       </INSDQualifier>
       <INSDQualifier id="q6934">
        <INSDQualifier_name>note</INSDQualifier_name>
        <INSDQualifier_value>2&apos;-fluoro nucleotide
phosphorothioate</INSDQualifier_value>
        <NonEnglishQualifier_value>2&apos;-氟核苷酸硫代磷酸酯
</NonEnglishQualifier_value>
       </INSDQualifier>
      </INSDFeature_quals>
     </INSDFeature>
     <INSDFeature>
      <INSDFeature_key>modified_base</INSDFeature_key>
      <INSDFeature_location>3</INSDFeature_location>
      <INSDFeature_quals>
       <INSDQualifier>
        <INSDQualifier_name>mod_base</INSDQualifier_name>
        <INSDQualifier_value>OTHER</INSDQualifier_value>
       </INSDQualifier>
       <INSDQualifier id="q6935">
        <INSDQualifier_name>note</INSDQualifier_name>
        <INSDQualifier_value>2&apos;-fluoro nucleotide
phosphorothioate</INSDQualifier_value>
        <NonEnglishQualifier_value>2&apos;-氟核苷酸硫代磷酸酯
</NonEnglishQualifier_value>
       </INSDQualifier>
      </INSDFeature_quals>
     </INSDFeature>
     <INSDFeature>
      <INSDFeature_key>modified_base</INSDFeature_key>
      <INSDFeature_location>4</INSDFeature_location>
```

```
      <INSDFeature_quals>
       <INSDQualifier>
        <INSDQualifier_name>mod_base</INSDQualifier_name>
        <INSDQualifier_value>OTHER</INSDQualifier_value>
       </INSDQualifier>
       <INSDQualifier id="q6936">
        <INSDQualifier_name>note</INSDQualifier_name>
        <INSDQualifier_value>2&apos;-fluoro nucleotide</INSDQualifier_value>
        <NonEnglishQualifier_value>2&apos;-氟核苷酸</NonEnglishQualifier_value>
       </INSDQualifier>
      </INSDFeature_quals>
     </INSDFeature>
     <INSDFeature>
      <INSDFeature_key>modified_base</INSDFeature_key>
      <INSDFeature_location>5</INSDFeature_location>
      <INSDFeature_quals>
       <INSDQualifier>
        <INSDQualifier_name>mod_base</INSDQualifier_name>
        <INSDQualifier_value>OTHER</INSDQualifier_value>
       </INSDQualifier>
       <INSDQualifier id="q6937">
        <INSDQualifier_name>note</INSDQualifier_name>
        <INSDQualifier_value>2&apos;-fluoro nucleotide</INSDQualifier_value>
        <NonEnglishQualifier_value>2&apos;-氟核苷酸</NonEnglishQualifier_value>
       </INSDQualifier>
      </INSDFeature_quals>
     </INSDFeature>
     <INSDFeature>
      <INSDFeature_key>modified_base</INSDFeature_key>
      <INSDFeature_location>6</INSDFeature_location>
      <INSDFeature_quals>
       <INSDQualifier>
        <INSDQualifier_name>mod_base</INSDQualifier_name>
        <INSDQualifier_value>OTHER</INSDQualifier_value>
       </INSDQualifier>
       <INSDQualifier id="q6938">
        <INSDQualifier_name>note</INSDQualifier_name>
        <INSDQualifier_value>2&apos;-O-methyl nucleotide</INSDQualifier_value>
        <NonEnglishQualifier_value>2&apos;-O-甲基核苷酸
</NonEnglishQualifier_value>
```

```
      </INSDQualifier>
     </INSDFeature_quals>
    </INSDFeature>
    <INSDFeature>
     <INSDFeature_key>modified_base</INSDFeature_key>
     <INSDFeature_location>7</INSDFeature_location>
     <INSDFeature_quals>
      <INSDQualifier>
       <INSDQualifier_name>mod_base</INSDQualifier_name>
       <INSDQualifier_value>OTHER</INSDQualifier_value>
      </INSDQualifier>
      <INSDQualifier id="q6939">
       <INSDQualifier_name>note</INSDQualifier_name>
       <INSDQualifier_value>2&apos;-fluoro nucleotide</INSDQualifier_value>
       <NonEnglishQualifier_value>2&apos;-氟核苷酸</NonEnglishQualifier_value>
      </INSDQualifier>
     </INSDFeature_quals>
    </INSDFeature>
    <INSDFeature>
     <INSDFeature_key>modified_base</INSDFeature_key>
     <INSDFeature_location>8</INSDFeature_location>
     <INSDFeature_quals>
      <INSDQualifier>
       <INSDQualifier_name>mod_base</INSDQualifier_name>
       <INSDQualifier_value>OTHER</INSDQualifier_value>
      </INSDQualifier>
      <INSDQualifier id="q6940">
       <INSDQualifier_name>note</INSDQualifier_name>
       <INSDQualifier_value>2&apos;-O-methyl nucleotide</INSDQualifier_value>
       <NonEnglishQualifier_value>2&apos;-O-甲基核苷酸
</NonEnglishQualifier_value>
      </INSDQualifier>
     </INSDFeature_quals>
    </INSDFeature>
    <INSDFeature>
     <INSDFeature_key>modified_base</INSDFeature_key>
     <INSDFeature_location>9</INSDFeature_location>
     <INSDFeature_quals>
      <INSDQualifier>
```

```
        <INSDQualifier_name>mod_base</INSDQualifier_name>
        <INSDQualifier_value>OTHER</INSDQualifier_value>
       </INSDQualifier>
       <INSDQualifier id="q6941">
        <INSDQualifier_name>note</INSDQualifier_name>
        <INSDQualifier_value>2&apos;-O-methyl nucleotide</INSDQualifier_value>
        <NonEnglishQualifier_value>2&apos;-O-甲基核苷酸
</NonEnglishQualifier_value>
      </INSDQualifier>
     </INSDFeature_quals>
    </INSDFeature>
    <INSDFeature>
     <INSDFeature_key>modified_base</INSDFeature_key>
     <INSDFeature_location>10</INSDFeature_location>
     <INSDFeature_quals>
      <INSDQualifier>
       <INSDQualifier_name>mod_base</INSDQualifier_name>
       <INSDQualifier_value>OTHER</INSDQualifier_value>
      </INSDQualifier>
      <INSDQualifier id="q6942">
       <INSDQualifier_name>note</INSDQualifier_name>
       <INSDQualifier_value>2&apos;-fluoro nucleotide</INSDQualifier_value>
       <NonEnglishQualifier_value>2&apos;-氟核苷酸</NonEnglishQualifier_value>
      </INSDQualifier>
     </INSDFeature_quals>
    </INSDFeature>
    <INSDFeature>
     <INSDFeature_key>modified_base</INSDFeature_key>
     <INSDFeature_location>11</INSDFeature_location>
     <INSDFeature_quals>
      <INSDQualifier>
       <INSDQualifier_name>mod_base</INSDQualifier_name>
       <INSDQualifier_value>OTHER</INSDQualifier_value>
      </INSDQualifier>
      <INSDQualifier id="q6943">
       <INSDQualifier_name>note</INSDQualifier_name>
       <INSDQualifier_value>2&apos;-O-methyl nucleotide</INSDQualifier_value>
       <NonEnglishQualifier_value>2&apos;-O-甲基核苷酸
</NonEnglishQualifier_value>
```

```
      </INSDQualifier>
     </INSDFeature_quals>
    </INSDFeature>
    <INSDFeature>
     <INSDFeature_key>modified_base</INSDFeature_key>
     <INSDFeature_location>12</INSDFeature_location>
     <INSDFeature_quals>
      <INSDQualifier>
       <INSDQualifier_name>mod_base</INSDQualifier_name>
       <INSDQualifier_value>OTHER</INSDQualifier_value>
      </INSDQualifier>
      <INSDQualifier id="q6944">
       <INSDQualifier_name>note</INSDQualifier_name>
       <INSDQualifier_value>2&apos;-O-methyl nucleotide</INSDQualifier_value>
       <NonEnglishQualifier_value>2&apos;-O-甲基核苷酸
</NonEnglishQualifier_value>
      </INSDQualifier>
     </INSDFeature_quals>
    </INSDFeature>
    <INSDFeature>
     <INSDFeature_key>modified_base</INSDFeature_key>
     <INSDFeature_location>13</INSDFeature_location>
     <INSDFeature_quals>
      <INSDQualifier>
       <INSDQualifier_name>mod_base</INSDQualifier_name>
       <INSDQualifier_value>OTHER</INSDQualifier_value>
      </INSDQualifier>
      <INSDQualifier id="q6945">
       <INSDQualifier_name>note</INSDQualifier_name>
       <INSDQualifier_value>2&apos;-O-methyl nucleotide</INSDQualifier_value>
       <NonEnglishQualifier_value>2&apos;-O-甲基核苷酸
</NonEnglishQualifier_value>
      </INSDQualifier>
     </INSDFeature_quals>
    </INSDFeature>
    <INSDFeature>
     <INSDFeature_key>modified_base</INSDFeature_key>
     <INSDFeature_location>14</INSDFeature_location>
     <INSDFeature_quals>
```

```
        <INSDQualifier>
         <INSDQualifier_name>mod_base</INSDQualifier_name>
         <INSDQualifier_value>OTHER</INSDQualifier_value>
        </INSDQualifier>
        <INSDQualifier id="q6946">
         <INSDQualifier_name>note</INSDQualifier_name>
         <INSDQualifier_value>2&apos;-fluoro nucleotide</INSDQualifier_value>
         <NonEnglishQualifier_value>2&apos;-氟核苷酸</NonEnglishQualifier_value>
        </INSDQualifier>
       </INSDFeature_quals>
      </INSDFeature>
      <INSDFeature>
       <INSDFeature_key>modified_base</INSDFeature_key>
       <INSDFeature_location>15</INSDFeature_location>
       <INSDFeature_quals>
        <INSDQualifier>
         <INSDQualifier_name>mod_base</INSDQualifier_name>
         <INSDQualifier_value>OTHER</INSDQualifier_value>
        </INSDQualifier>
        <INSDQualifier id="q6947">
         <INSDQualifier_name>note</INSDQualifier_name>
         <INSDQualifier_value>2&apos;-O-methyl nucleotide</INSDQualifier_value>
         <NonEnglishQualifier_value>2&apos;-O-甲基核苷酸
</NonEnglishQualifier_value>
        </INSDQualifier>
       </INSDFeature_quals>
      </INSDFeature>
      <INSDFeature>
       <INSDFeature_key>modified_base</INSDFeature_key>
       <INSDFeature_location>16</INSDFeature_location>
       <INSDFeature_quals>
        <INSDQualifier>
         <INSDQualifier_name>mod_base</INSDQualifier_name>
         <INSDQualifier_value>OTHER</INSDQualifier_value>
        </INSDQualifier>
        <INSDQualifier id="q6948">
         <INSDQualifier_name>note</INSDQualifier_name>
         <INSDQualifier_value>2&apos;-O-methyl nucleotide</INSDQualifier_value>
         <NonEnglishQualifier_value>2&apos;-O-甲基核苷酸
</NonEnglishQualifier_value>
```

```
      </INSDQualifier>
     </INSDFeature_quals>
    </INSDFeature>
    <INSDFeature>
     <INSDFeature_key>modified_base</INSDFeature_key>
     <INSDFeature_location>17</INSDFeature_location>
     <INSDFeature_quals>
      <INSDQualifier>
       <INSDQualifier_name>mod_base</INSDQualifier_name>
       <INSDQualifier_value>OTHER</INSDQualifier_value>
      </INSDQualifier>
      <INSDQualifier id="q6949">
       <INSDQualifier_name>note</INSDQualifier_name>
       <INSDQualifier_value>2&apos;-O-methyl nucleotide</INSDQualifier_value>
       <NonEnglishQualifier_value>2&apos;-O-甲基核苷酸
</NonEnglishQualifier_value>
      </INSDQualifier>
     </INSDFeature_quals>
    </INSDFeature>
    <INSDFeature>
     <INSDFeature_key>modified_base</INSDFeature_key>
     <INSDFeature_location>18</INSDFeature_location>
     <INSDFeature_quals>
      <INSDQualifier>
       <INSDQualifier_name>mod_base</INSDQualifier_name>
       <INSDQualifier_value>OTHER</INSDQualifier_value>
      </INSDQualifier>
      <INSDQualifier id="q6950">
       <INSDQualifier_name>note</INSDQualifier_name>
       <INSDQualifier_value>2&apos;-O-methyl nucleotide</INSDQualifier_value>
       <NonEnglishQualifier_value>2&apos;-O-甲基核苷酸
</NonEnglishQualifier_value>
      </INSDQualifier>
     </INSDFeature_quals>
    </INSDFeature>
    <INSDFeature>
     <INSDFeature_key>modified_base</INSDFeature_key>
     <INSDFeature_location>19</INSDFeature_location>
     <INSDFeature_quals>
```

```
        <INSDQualifier>
         <INSDQualifier_name>mod_base</INSDQualifier_name>
         <INSDQualifier_value>OTHER</INSDQualifier_value>
        </INSDQualifier>
        <INSDQualifier id="q6951">
         <INSDQualifier_name>note</INSDQualifier_name>
         <INSDQualifier_value>2&apos;-O-methyl nucleotide</INSDQualifier_value>
         <NonEnglishQualifier_value>2&apos;-O-甲基核苷酸
</NonEnglishQualifier_value>
        </INSDQualifier>
       </INSDFeature_quals>
      </INSDFeature>
      <INSDFeature>
       <INSDFeature_key>modified_base</INSDFeature_key>
       <INSDFeature_location>20</INSDFeature_location>
       <INSDFeature_quals>
        <INSDQualifier>
         <INSDQualifier_name>mod_base</INSDQualifier_name>
         <INSDQualifier_value>OTHER</INSDQualifier_value>
        </INSDQualifier>
        <INSDQualifier id="q6952">
         <INSDQualifier_name>note</INSDQualifier_name>
         <INSDQualifier_value>2&apos;-O-methyl nucleotide
phosphorothioate</INSDQualifier_value>
         <NonEnglishQualifier_value>2&apos;-O-甲基核苷酸硫代磷酸酯
</NonEnglishQualifier_value>
        </INSDQualifier>
       </INSDFeature_quals>
      </INSDFeature>
      <INSDFeature>
       <INSDFeature_key>modified_base</INSDFeature_key>
       <INSDFeature_location>21</INSDFeature_location>
       <INSDFeature_quals>
        <INSDQualifier>
         <INSDQualifier_name>mod_base</INSDQualifier_name>
         <INSDQualifier_value>OTHER</INSDQualifier_value>
        </INSDQualifier>
        <INSDQualifier id="q6953">
         <INSDQualifier_name>note</INSDQualifier_name>
```

```
        <INSDQualifier_value>2&apos;-O-methyl nucleotide
phosphorothioate</INSDQualifier_value>
        <NonEnglishQualifier_value>2&apos;-O-甲基核苷酸硫代磷酸酯
</NonEnglishQualifier_value>
       </INSDQualifier>
      </INSDFeature_quals>
     </INSDFeature>
     <INSDFeature>
      <INSDFeature_key>modified_base</INSDFeature_key>
      <INSDFeature_location>22</INSDFeature_location>
      <INSDFeature_quals>
       <INSDQualifier>
        <INSDQualifier_name>mod_base</INSDQualifier_name>
        <INSDQualifier_value>OTHER</INSDQualifier_value>
       </INSDQualifier>
       <INSDQualifier id="q6954">
        <INSDQualifier_name>note</INSDQualifier_name>
        <INSDQualifier_value>2&apos;-O-methyl nucleotide</INSDQualifier_value>
        <NonEnglishQualifier_value>2&apos;-O-甲基核苷酸
</NonEnglishQualifier_value>
       </INSDQualifier>
      </INSDFeature_quals>
     </INSDFeature>
    </INSDSeq_feature-table>
    <INSDSeq_sequence>ttggtgaaaaacagcatctggg</INSDSeq_sequence>
   </INSDSeq>
  </SequenceData>
  <SequenceData sequenceIDNumber="611">
   <INSDSeq>
    <INSDSeq_length>36</INSDSeq_length>
    <INSDSeq_moltype>RNA</INSDSeq_moltype>
    <INSDSeq_division>PAT</INSDSeq_division>
    <INSDSeq_feature-table>
     <INSDFeature>
      <INSDFeature_key>source</INSDFeature_key>
      <INSDFeature_location>1..36</INSDFeature_location>
      <INSDFeature_quals>
       <INSDQualifier>
        <INSDQualifier_name>mol_type</INSDQualifier_name>
```

```
        <INSDQualifier_value>other RNA</INSDQualifier_value>
       </INSDQualifier>
       <INSDQualifier id="q6955">
        <INSDQualifier_name>organism</INSDQualifier_name>
        <INSDQualifier_value>synthetic construct</INSDQualifier_value>
        <NonEnglishQualifier_value>合成構築體</NonEnglishQualifier_value>
       </INSDQualifier>
      </INSDFeature_quals>
     </INSDFeature>
     <INSDFeature>
      <INSDFeature_key>modified_base</INSDFeature_key>
      <INSDFeature_location>1</INSDFeature_location>
      <INSDFeature_quals>
       <INSDQualifier>
        <INSDQualifier_name>mod_base</INSDQualifier_name>
        <INSDQualifier_value>OTHER</INSDQualifier_value>
       </INSDQualifier>
       <INSDQualifier id="q6956">
        <INSDQualifier_name>note</INSDQualifier_name>
        <INSDQualifier_value>2&apos;-O-methyl nucleotide
phosphorothioate</INSDQualifier_value>
        <NonEnglishQualifier_value>2&apos;-O-甲基核苷酸硫代磷酸酯
</NonEnglishQualifier_value>
       </INSDQualifier>
      </INSDFeature_quals>
     </INSDFeature>
     <INSDFeature>
      <INSDFeature_key>modified_base</INSDFeature_key>
      <INSDFeature_location>2</INSDFeature_location>
      <INSDFeature_quals>
       <INSDQualifier>
        <INSDQualifier_name>mod_base</INSDQualifier_name>
        <INSDQualifier_value>OTHER</INSDQualifier_value>
       </INSDQualifier>
       <INSDQualifier id="q6957">
        <INSDQualifier_name>note</INSDQualifier_name>
        <INSDQualifier_value>2&apos;-O-methyl nucleotide</INSDQualifier_value>
        <NonEnglishQualifier_value>2&apos;-O-甲基核苷酸
</NonEnglishQualifier_value>
```

```
      </INSDQualifier>
     </INSDFeature_quals>
    </INSDFeature>
    <INSDFeature>
     <INSDFeature_key>modified_base</INSDFeature_key>
     <INSDFeature_location>3</INSDFeature_location>
     <INSDFeature_quals>
      <INSDQualifier>
       <INSDQualifier_name>mod_base</INSDQualifier_name>
       <INSDQualifier_value>OTHER</INSDQualifier_value>
      </INSDQualifier>
      <INSDQualifier id="q6958">
       <INSDQualifier_name>note</INSDQualifier_name>
       <INSDQualifier_value>2&apos;-O-methyl nucleotide</INSDQualifier_value>
       <NonEnglishQualifier_value>2&apos;-O-甲基核苷酸
</NonEnglishQualifier_value>
      </INSDQualifier>
     </INSDFeature_quals>
    </INSDFeature>
    <INSDFeature>
     <INSDFeature_key>modified_base</INSDFeature_key>
     <INSDFeature_location>4</INSDFeature_location>
     <INSDFeature_quals>
      <INSDQualifier>
       <INSDQualifier_name>mod_base</INSDQualifier_name>
       <INSDQualifier_value>OTHER</INSDQualifier_value>
      </INSDQualifier>
      <INSDQualifier id="q6959">
       <INSDQualifier_name>note</INSDQualifier_name>
       <INSDQualifier_value>2&apos;-O-methyl nucleotide</INSDQualifier_value>
       <NonEnglishQualifier_value>2&apos;-O-甲基核苷酸
</NonEnglishQualifier_value>
      </INSDQualifier>
     </INSDFeature_quals>
    </INSDFeature>
    <INSDFeature>
     <INSDFeature_key>modified_base</INSDFeature_key>
     <INSDFeature_location>5</INSDFeature_location>
     <INSDFeature_quals>
```

```
        <INSDQualifier>
         <INSDQualifier_name>mod_base</INSDQualifier_name>
         <INSDQualifier_value>OTHER</INSDQualifier_value>
        </INSDQualifier>
        <INSDQualifier id="q6960">
         <INSDQualifier_name>note</INSDQualifier_name>
         <INSDQualifier_value>2&apos;-O-methyl nucleotide</INSDQualifier_value>
         <NonEnglishQualifier_value>2&apos;-O-甲基核苷酸
</NonEnglishQualifier_value>
        </INSDQualifier>
       </INSDFeature_quals>
      </INSDFeature>
      <INSDFeature>
       <INSDFeature_key>modified_base</INSDFeature_key>
       <INSDFeature_location>6</INSDFeature_location>
       <INSDFeature_quals>
        <INSDQualifier>
         <INSDQualifier_name>mod_base</INSDQualifier_name>
         <INSDQualifier_value>OTHER</INSDQualifier_value>
        </INSDQualifier>
        <INSDQualifier id="q6961">
         <INSDQualifier_name>note</INSDQualifier_name>
         <INSDQualifier_value>2&apos;-O-methyl nucleotide</INSDQualifier_value>
         <NonEnglishQualifier_value>2&apos;-O-甲基核苷酸
</NonEnglishQualifier_value>
        </INSDQualifier>
       </INSDFeature_quals>
      </INSDFeature>
      <INSDFeature>
       <INSDFeature_key>modified_base</INSDFeature_key>
       <INSDFeature_location>7</INSDFeature_location>
       <INSDFeature_quals>
        <INSDQualifier>
         <INSDQualifier_name>mod_base</INSDQualifier_name>
         <INSDQualifier_value>OTHER</INSDQualifier_value>
        </INSDQualifier>
        <INSDQualifier id="q6962">
         <INSDQualifier_name>note</INSDQualifier_name>
         <INSDQualifier_value>2&apos;-O-methyl nucleotide</INSDQualifier_value>
```

```
        <NonEnglishQualifier_value>2&apos;-O-甲基核苷酸
</NonEnglishQualifier_value>
       </INSDQualifier>
      </INSDFeature_quals>
     </INSDFeature>
     <INSDFeature>
      <INSDFeature_key>modified_base</INSDFeature_key>
      <INSDFeature_location>8</INSDFeature_location>
      <INSDFeature_quals>
       <INSDQualifier>
        <INSDQualifier_name>mod_base</INSDQualifier_name>
        <INSDQualifier_value>OTHER</INSDQualifier_value>
       </INSDQualifier>
       <INSDQualifier id="q6963">
        <INSDQualifier_name>note</INSDQualifier_name>
        <INSDQualifier_value>2&apos;-fluoro nucleotide</INSDQualifier_value>
        <NonEnglishQualifier_value>2&apos;-氟核苷酸</NonEnglishQualifier_value>
       </INSDQualifier>
      </INSDFeature_quals>
     </INSDFeature>
     <INSDFeature>
      <INSDFeature_key>modified_base</INSDFeature_key>
      <INSDFeature_location>9</INSDFeature_location>
      <INSDFeature_quals>
       <INSDQualifier>
        <INSDQualifier_name>mod_base</INSDQualifier_name>
        <INSDQualifier_value>OTHER</INSDQualifier_value>
       </INSDQualifier>
       <INSDQualifier id="q6964">
        <INSDQualifier_name>note</INSDQualifier_name>
        <INSDQualifier_value>2&apos;-fluoro nucleotide</INSDQualifier_value>
        <NonEnglishQualifier_value>2&apos;-氟核苷酸</NonEnglishQualifier_value>
       </INSDQualifier>
      </INSDFeature_quals>
     </INSDFeature>
     <INSDFeature>
      <INSDFeature_key>modified_base</INSDFeature_key>
      <INSDFeature_location>10</INSDFeature_location>
      <INSDFeature_quals>
```

```
      <INSDQualifier>
       <INSDQualifier_name>mod_base</INSDQualifier_name>
       <INSDQualifier_value>OTHER</INSDQualifier_value>
      </INSDQualifier>
      <INSDQualifier id="q6965">
       <INSDQualifier_name>note</INSDQualifier_name>
       <INSDQualifier_value>2&apos;-fluoro nucleotide</INSDQualifier_value>
       <NonEnglishQualifier_value>2&apos;-氟核苷酸</NonEnglishQualifier_value>
      </INSDQualifier>
     </INSDFeature_quals>
    </INSDFeature>
    <INSDFeature>
     <INSDFeature_key>modified_base</INSDFeature_key>
     <INSDFeature_location>11</INSDFeature_location>
     <INSDFeature_quals>
      <INSDQualifier>
       <INSDQualifier_name>mod_base</INSDQualifier_name>
       <INSDQualifier_value>OTHER</INSDQualifier_value>
      </INSDQualifier>
      <INSDQualifier id="q6966">
       <INSDQualifier_name>note</INSDQualifier_name>
       <INSDQualifier_value>2&apos;-fluoro nucleotide</INSDQualifier_value>
       <NonEnglishQualifier_value>2&apos;-氟核苷酸</NonEnglishQualifier_value>
      </INSDQualifier>
     </INSDFeature_quals>
    </INSDFeature>
    <INSDFeature>
     <INSDFeature_key>modified_base</INSDFeature_key>
     <INSDFeature_location>12</INSDFeature_location>
     <INSDFeature_quals>
      <INSDQualifier>
       <INSDQualifier_name>mod_base</INSDQualifier_name>
       <INSDQualifier_value>OTHER</INSDQualifier_value>
      </INSDQualifier>
      <INSDQualifier id="q6967">
       <INSDQualifier_name>note</INSDQualifier_name>
       <INSDQualifier_value>2&apos;-O-methyl nucleotide</INSDQualifier_value>
       <NonEnglishQualifier_value>2&apos;-O-甲基核苷酸
</NonEnglishQualifier_value>
```

```
      </INSDQualifier>
     </INSDFeature_quals>
    </INSDFeature>
    <INSDFeature>
     <INSDFeature_key>modified_base</INSDFeature_key>
     <INSDFeature_location>13</INSDFeature_location>
     <INSDFeature_quals>
      <INSDQualifier>
       <INSDQualifier_name>mod_base</INSDQualifier_name>
       <INSDQualifier_value>OTHER</INSDQualifier_value>
      </INSDQualifier>
      <INSDQualifier id="q6968">
       <INSDQualifier_name>note</INSDQualifier_name>
       <INSDQualifier_value>2&apos;-O-methyl nucleotide</INSDQualifier_value>
       <NonEnglishQualifier_value>2&apos;-O-甲基核苷酸
</NonEnglishQualifier_value>
      </INSDQualifier>
     </INSDFeature_quals>
    </INSDFeature>
    <INSDFeature>
     <INSDFeature_key>modified_base</INSDFeature_key>
     <INSDFeature_location>14</INSDFeature_location>
     <INSDFeature_quals>
      <INSDQualifier>
       <INSDQualifier_name>mod_base</INSDQualifier_name>
       <INSDQualifier_value>OTHER</INSDQualifier_value>
      </INSDQualifier>
      <INSDQualifier id="q6969">
       <INSDQualifier_name>note</INSDQualifier_name>
       <INSDQualifier_value>2&apos;-O-methyl nucleotide</INSDQualifier_value>
       <NonEnglishQualifier_value>2&apos;-O-甲基核苷酸
</NonEnglishQualifier_value>
      </INSDQualifier>
     </INSDFeature_quals>
    </INSDFeature>
    <INSDFeature>
     <INSDFeature_key>modified_base</INSDFeature_key>
     <INSDFeature_location>15</INSDFeature_location>
     <INSDFeature_quals>
```

```
        <INSDQualifier>
         <INSDQualifier_name>mod_base</INSDQualifier_name>
         <INSDQualifier_value>OTHER</INSDQualifier_value>
        </INSDQualifier>
        <INSDQualifier id="q6970">
         <INSDQualifier_name>note</INSDQualifier_name>
         <INSDQualifier_value>2&apos;-O-methyl nucleotide</INSDQualifier_value>
         <NonEnglishQualifier_value>2&apos;-O-甲基核苷酸
</NonEnglishQualifier_value>
        </INSDQualifier>
       </INSDFeature_quals>
      </INSDFeature>
      <INSDFeature>
       <INSDFeature_key>modified_base</INSDFeature_key>
       <INSDFeature_location>16</INSDFeature_location>
       <INSDFeature_quals>
        <INSDQualifier>
         <INSDQualifier_name>mod_base</INSDQualifier_name>
         <INSDQualifier_value>OTHER</INSDQualifier_value>
        </INSDQualifier>
        <INSDQualifier id="q6971">
         <INSDQualifier_name>note</INSDQualifier_name>
         <INSDQualifier_value>2&apos;-O-methyl nucleotide</INSDQualifier_value>
         <NonEnglishQualifier_value>2&apos;-O-甲基核苷酸
</NonEnglishQualifier_value>
        </INSDQualifier>
       </INSDFeature_quals>
      </INSDFeature>
      <INSDFeature>
       <INSDFeature_key>modified_base</INSDFeature_key>
       <INSDFeature_location>17</INSDFeature_location>
       <INSDFeature_quals>
        <INSDQualifier>
         <INSDQualifier_name>mod_base</INSDQualifier_name>
         <INSDQualifier_value>OTHER</INSDQualifier_value>
        </INSDQualifier>
        <INSDQualifier id="q6972">
         <INSDQualifier_name>note</INSDQualifier_name>
         <INSDQualifier_value>2&apos;-O-methyl nucleotide</INSDQualifier_value>
```

```
        <NonEnglishQualifier_value>2&amp;apos;-O-甲基核苷酸
</NonEnglishQualifier_value>
       </INSDQualifier>
      </INSDFeature_quals>
     </INSDFeature>
     <INSDFeature>
      <INSDFeature_key>modified_base</INSDFeature_key>
      <INSDFeature_location>18</INSDFeature_location>
      <INSDFeature_quals>
       <INSDQualifier>
        <INSDQualifier_name>mod_base</INSDQualifier_name>
        <INSDQualifier_value>OTHER</INSDQualifier_value>
       </INSDQualifier>
       <INSDQualifier id="q6973">
        <INSDQualifier_name>note</INSDQualifier_name>
        <INSDQualifier_value>2&apos;-O-methyl nucleotide</INSDQualifier_value>
        <NonEnglishQualifier_value>2&apos;-O-甲基核苷酸
</NonEnglishQualifier_value>
       </INSDQualifier>
      </INSDFeature_quals>
     </INSDFeature>
     <INSDFeature>
      <INSDFeature_key>modified_base</INSDFeature_key>
      <INSDFeature_location>19</INSDFeature_location>
      <INSDFeature_quals>
       <INSDQualifier>
        <INSDQualifier_name>mod_base</INSDQualifier_name>
        <INSDQualifier_value>OTHER</INSDQualifier_value>
       </INSDQualifier>
       <INSDQualifier id="q6974">
        <INSDQualifier_name>note</INSDQualifier_name>
        <INSDQualifier_value>2&apos;-O-methyl nucleotide</INSDQualifier_value>
        <NonEnglishQualifier_value>2&apos;-O-甲基核苷酸
</NonEnglishQualifier_value>
       </INSDQualifier>
      </INSDFeature_quals>
     </INSDFeature>
     <INSDFeature>
      <INSDFeature_key>modified_base</INSDFeature_key>
```

```
      <INSDFeature_location>20</INSDFeature_location>
      <INSDFeature_quals>
       <INSDQualifier>
        <INSDQualifier_name>mod_base</INSDQualifier_name>
        <INSDQualifier_value>OTHER</INSDQualifier_value>
       </INSDQualifier>
       <INSDQualifier id="q6975">
        <INSDQualifier_name>note</INSDQualifier_name>
        <INSDQualifier_value>2&apos;-O-methyl nucleotide</INSDQualifier_value>
        <NonEnglishQualifier_value>2&apos;-O-甲基核苷酸
</NonEnglishQualifier_value>
       </INSDQualifier>
      </INSDFeature_quals>
     </INSDFeature>
     <INSDFeature>
      <INSDFeature_key>modified_base</INSDFeature_key>
      <INSDFeature_location>21</INSDFeature_location>
      <INSDFeature_quals>
       <INSDQualifier>
        <INSDQualifier_name>mod_base</INSDQualifier_name>
        <INSDQualifier_value>OTHER</INSDQualifier_value>
       </INSDQualifier>
       <INSDQualifier id="q6976">
        <INSDQualifier_name>note</INSDQualifier_name>
        <INSDQualifier_value>2&apos;-O-methyl nucleotide</INSDQualifier_value>
        <NonEnglishQualifier_value>2&apos;-O-甲基核苷酸
</NonEnglishQualifier_value>
       </INSDQualifier>
      </INSDFeature_quals>
     </INSDFeature>
     <INSDFeature>
      <INSDFeature_key>modified_base</INSDFeature_key>
      <INSDFeature_location>22</INSDFeature_location>
      <INSDFeature_quals>
       <INSDQualifier>
        <INSDQualifier_name>mod_base</INSDQualifier_name>
        <INSDQualifier_value>OTHER</INSDQualifier_value>
       </INSDQualifier>
       <INSDQualifier id="q6977">
```

```
        <INSDQualifier_name>note</INSDQualifier_name>
        <INSDQualifier_value>2&apos;-O-methyl nucleotide</INSDQualifier_value>
        <NonEnglishQualifier_value>2&apos;-O-甲基核苷酸
</NonEnglishQualifier_value>
       </INSDQualifier>
      </INSDFeature_quals>
     </INSDFeature>
     <INSDFeature>
      <INSDFeature_key>modified_base</INSDFeature_key>
      <INSDFeature_location>23</INSDFeature_location>
      <INSDFeature_quals>
       <INSDQualifier>
        <INSDQualifier_name>mod_base</INSDQualifier_name>
        <INSDQualifier_value>OTHER</INSDQualifier_value>
       </INSDQualifier>
       <INSDQualifier id="q6978">
        <INSDQualifier_name>note</INSDQualifier_name>
        <INSDQualifier_value>2&apos;-O-methyl nucleotide</INSDQualifier_value>
        <NonEnglishQualifier_value>2&apos;-O-甲基核苷酸
</NonEnglishQualifier_value>
       </INSDQualifier>
      </INSDFeature_quals>
     </INSDFeature>
     <INSDFeature>
      <INSDFeature_key>modified_base</INSDFeature_key>
      <INSDFeature_location>24</INSDFeature_location>
      <INSDFeature_quals>
       <INSDQualifier>
        <INSDQualifier_name>mod_base</INSDQualifier_name>
        <INSDQualifier_value>OTHER</INSDQualifier_value>
       </INSDQualifier>
       <INSDQualifier id="q6979">
        <INSDQualifier_name>note</INSDQualifier_name>
        <INSDQualifier_value>2&apos;-O-methyl nucleotide</INSDQualifier_value>
        <NonEnglishQualifier_value>2&apos;-O-甲基核苷酸
</NonEnglishQualifier_value>
       </INSDQualifier>
      </INSDFeature_quals>
     </INSDFeature>
```

```
      <INSDFeature>
       <INSDFeature_key>modified_base</INSDFeature_key>
       <INSDFeature_location>25</INSDFeature_location>
       <INSDFeature_quals>
        <INSDQualifier>
         <INSDQualifier_name>mod_base</INSDQualifier_name>
         <INSDQualifier_value>OTHER</INSDQualifier_value>
        </INSDQualifier>
        <INSDQualifier id="q6980">
         <INSDQualifier_name>note</INSDQualifier_name>
         <INSDQualifier_value>2&apos;-O-methyl nucleotide</INSDQualifier_value>
         <NonEnglishQualifier_value>2&apos;-O-甲基核苷酸
</NonEnglishQualifier_value>
        </INSDQualifier>
       </INSDFeature_quals>
      </INSDFeature>
      <INSDFeature>
       <INSDFeature_key>modified_base</INSDFeature_key>
       <INSDFeature_location>26</INSDFeature_location>
       <INSDFeature_quals>
        <INSDQualifier>
         <INSDQualifier_name>mod_base</INSDQualifier_name>
         <INSDQualifier_value>OTHER</INSDQualifier_value>
        </INSDQualifier>
        <INSDQualifier id="q6981">
         <INSDQualifier_name>note</INSDQualifier_name>
         <INSDQualifier_value>2&apos;-O-methyl nucleotide</INSDQualifier_value>
         <NonEnglishQualifier_value>2&apos;-O-甲基核苷酸
</NonEnglishQualifier_value>
        </INSDQualifier>
       </INSDFeature_quals>
      </INSDFeature>
      <INSDFeature>
       <INSDFeature_key>modified_base</INSDFeature_key>
       <INSDFeature_location>27</INSDFeature_location>
       <INSDFeature_quals>
        <INSDQualifier>
         <INSDQualifier_name>mod_base</INSDQualifier_name>
         <INSDQualifier_value>OTHER</INSDQualifier_value>
```

```
      </INSDQualifier>
      <INSDQualifier id="q6982">
       <INSDQualifier_name>note</INSDQualifier_name>
       <INSDQualifier_value>2&apos;-O-methyl nucleotide</INSDQualifier_value>
       <NonEnglishQualifier_value>2&apos;-O-甲基核苷酸
</NonEnglishQualifier_value>
      </INSDQualifier>
     </INSDFeature_quals>
    </INSDFeature>
    <INSDFeature>
     <INSDFeature_key>modified_base</INSDFeature_key>
     <INSDFeature_location>28</INSDFeature_location>
     <INSDFeature_quals>
      <INSDQualifier>
       <INSDQualifier_name>mod_base</INSDQualifier_name>
       <INSDQualifier_value>OTHER</INSDQualifier_value>
      </INSDQualifier>
      <INSDQualifier id="q6983">
       <INSDQualifier_name>note</INSDQualifier_name>
       <INSDQualifier_value>2&apos;-aminodiethoxymethanol-Adenine-N-
acetylgalactosamine</INSDQualifier_value>
       <NonEnglishQualifier_value>2&apos;-胺基二乙氧基甲醇-腺嘌呤-N-乙醯基半乳糖
胺</NonEnglishQualifier_value>
      </INSDQualifier>
     </INSDFeature_quals>
    </INSDFeature>
    <INSDFeature>
     <INSDFeature_key>modified_base</INSDFeature_key>
     <INSDFeature_location>29</INSDFeature_location>
     <INSDFeature_quals>
      <INSDQualifier>
       <INSDQualifier_name>mod_base</INSDQualifier_name>
       <INSDQualifier_value>OTHER</INSDQualifier_value>
      </INSDQualifier>
      <INSDQualifier id="q6984">
       <INSDQualifier_name>note</INSDQualifier_name>
       <INSDQualifier_value>2&apos;-aminodiethoxymethanol-Adenine-N-
acetylgalactosamine</INSDQualifier_value>
       <NonEnglishQualifier_value>2&apos;-胺基二乙氧基甲醇-腺嘌呤-N-乙醯基半乳糖
胺</NonEnglishQualifier_value>
```

```
      </INSDQualifier>
     </INSDFeature_quals>
    </INSDFeature>
    <INSDFeature>
     <INSDFeature_key>modified_base</INSDFeature_key>
     <INSDFeature_location>30</INSDFeature_location>
     <INSDFeature_quals>
      <INSDQualifier>
       <INSDQualifier_name>mod_base</INSDQualifier_name>
       <INSDQualifier_value>OTHER</INSDQualifier_value>
      </INSDQualifier>
      <INSDQualifier id="q6985">
       <INSDQualifier_name>note</INSDQualifier_name>
       <INSDQualifier_value>2&apos;-aminodiethoxymethanol-Adenine-N-
acetylgalactosamine</INSDQualifier_value>
       <NonEnglishQualifier_value>2&apos;-胺基二乙氧基甲醇-腺嘌呤-N-乙醯基半乳糖
胺</NonEnglishQualifier_value>
      </INSDQualifier>
     </INSDFeature_quals>
    </INSDFeature>
    <INSDFeature>
     <INSDFeature_key>modified_base</INSDFeature_key>
     <INSDFeature_location>31</INSDFeature_location>
     <INSDFeature_quals>
      <INSDQualifier>
       <INSDQualifier_name>mod_base</INSDQualifier_name>
       <INSDQualifier_value>OTHER</INSDQualifier_value>
      </INSDQualifier>
      <INSDQualifier id="q6986">
       <INSDQualifier_name>note</INSDQualifier_name>
       <INSDQualifier_value>2&apos;-O-methyl nucleotide</INSDQualifier_value>
       <NonEnglishQualifier_value>2&apos;-O-甲基核苷酸
</NonEnglishQualifier_value>
      </INSDQualifier>
     </INSDFeature_quals>
    </INSDFeature>
    <INSDFeature>
     <INSDFeature_key>modified_base</INSDFeature_key>
     <INSDFeature_location>32</INSDFeature_location>
```

```
      <INSDFeature_quals>
       <INSDQualifier>
        <INSDQualifier_name>mod_base</INSDQualifier_name>
        <INSDQualifier_value>OTHER</INSDQualifier_value>
       </INSDQualifier>
       <INSDQualifier id="q6987">
        <INSDQualifier_name>note</INSDQualifier_name>
        <INSDQualifier_value>2&apos;-O-methyl nucleotide</INSDQualifier_value>
        <NonEnglishQualifier_value>2&apos;-O-甲基核苷酸
</NonEnglishQualifier_value>
       </INSDQualifier>
      </INSDFeature_quals>
     </INSDFeature>
     <INSDFeature>
      <INSDFeature_key>modified_base</INSDFeature_key>
      <INSDFeature_location>33</INSDFeature_location>
      <INSDFeature_quals>
       <INSDQualifier>
        <INSDQualifier_name>mod_base</INSDQualifier_name>
        <INSDQualifier_value>OTHER</INSDQualifier_value>
       </INSDQualifier>
       <INSDQualifier id="q6988">
        <INSDQualifier_name>note</INSDQualifier_name>
        <INSDQualifier_value>2&apos;-O-methyl nucleotide</INSDQualifier_value>
        <NonEnglishQualifier_value>2&apos;-O-甲基核苷酸
</NonEnglishQualifier_value>
       </INSDQualifier>
      </INSDFeature_quals>
     </INSDFeature>
     <INSDFeature>
      <INSDFeature_key>modified_base</INSDFeature_key>
      <INSDFeature_location>34</INSDFeature_location>
      <INSDFeature_quals>
       <INSDQualifier>
        <INSDQualifier_name>mod_base</INSDQualifier_name>
        <INSDQualifier_value>OTHER</INSDQualifier_value>
       </INSDQualifier>
       <INSDQualifier id="q6989">
        <INSDQualifier_name>note</INSDQualifier_name>
```

```
        <INSDQualifier_value>2&apos;-O-methyl nucleotide</INSDQualifier_value>
        <NonEnglishQualifier_value>2&apos;-O-甲基核苷酸
</NonEnglishQualifier_value>
      </INSDQualifier>
     </INSDFeature_quals>
    </INSDFeature>
    <INSDFeature>
     <INSDFeature_key>modified_base</INSDFeature_key>
     <INSDFeature_location>35</INSDFeature_location>
     <INSDFeature_quals>
      <INSDQualifier>
       <INSDQualifier_name>mod_base</INSDQualifier_name>
       <INSDQualifier_value>OTHER</INSDQualifier_value>
      </INSDQualifier>
      <INSDQualifier id="q6990">
       <INSDQualifier_name>note</INSDQualifier_name>
       <INSDQualifier_value>2&apos;-O-methyl nucleotide</INSDQualifier_value>
       <NonEnglishQualifier_value>2&apos;-O-甲基核苷酸
</NonEnglishQualifier_value>
      </INSDQualifier>
     </INSDFeature_quals>
    </INSDFeature>
    <INSDFeature>
     <INSDFeature_key>modified_base</INSDFeature_key>
     <INSDFeature_location>36</INSDFeature_location>
     <INSDFeature_quals>
      <INSDQualifier>
       <INSDQualifier_name>mod_base</INSDQualifier_name>
       <INSDQualifier_value>OTHER</INSDQualifier_value>
      </INSDQualifier>
      <INSDQualifier id="q6991">
       <INSDQualifier_name>note</INSDQualifier_name>
       <INSDQualifier_value>2&apos;-O-methyl nucleotide</INSDQualifier_value>
       <NonEnglishQualifier_value>2&apos;-O-甲基核苷酸
</NonEnglishQualifier_value>
      </INSDQualifier>
     </INSDFeature_quals>
    </INSDFeature>
   </INSDSeq_feature-table>
```

```
    <INSDSeq_sequence>agatgctgtttttcaccacagcagccgaaaggctgc</INSDSeq_sequence>
   </INSDSeq>
  </SequenceData>
  <SequenceData sequenceIDNumber="612">
   <INSDSeq>
    <INSDSeq_length>22</INSDSeq_length>
    <INSDSeq_moltype>RNA</INSDSeq_moltype>
    <INSDSeq_division>PAT</INSDSeq_division>
    <INSDSeq_feature-table>
     <INSDFeature>
      <INSDFeature_key>source</INSDFeature_key>
      <INSDFeature_location>1..22</INSDFeature_location>
      <INSDFeature_quals>
       <INSDQualifier>
        <INSDQualifier_name>mol_type</INSDQualifier_name>
        <INSDQualifier_value>other RNA</INSDQualifier_value>
       </INSDQualifier>
       <INSDQualifier id="q6992">
        <INSDQualifier_name>organism</INSDQualifier_name>
        <INSDQualifier_value>synthetic construct</INSDQualifier_value>
        <NonEnglishQualifier_value>合成構築體</NonEnglishQualifier_value>
       </INSDQualifier>
      </INSDFeature_quals>
     </INSDFeature>
     <INSDFeature>
      <INSDFeature_key>modified_base</INSDFeature_key>
      <INSDFeature_location>1</INSDFeature_location>
      <INSDFeature_quals>
       <INSDQualifier>
        <INSDQualifier_name>mod_base</INSDQualifier_name>
        <INSDQualifier_value>OTHER</INSDQualifier_value>
       </INSDQualifier>
       <INSDQualifier id="q6993">
        <INSDQualifier_name>note</INSDQualifier_name>
        <INSDQualifier_value>4&apos;-O-monomethylphosphonate-2&apos;-O-methyl-
modified nucleotide</INSDQualifier_value>
        <NonEnglishQualifier_value>4&apos;-O-單甲基膦酸酯-2&apos;-O-甲基修飾之核
苷酸</NonEnglishQualifier_value>
       </INSDQualifier>
```

```
      </INSDFeature_quals>
     </INSDFeature>
     <INSDFeature>
      <INSDFeature_key>modified_base</INSDFeature_key>
      <INSDFeature_location>2</INSDFeature_location>
      <INSDFeature_quals>
       <INSDQualifier>
        <INSDQualifier_name>mod_base</INSDQualifier_name>
        <INSDQualifier_value>OTHER</INSDQualifier_value>
       </INSDQualifier>
       <INSDQualifier id="q6994">
        <INSDQualifier_name>note</INSDQualifier_name>
        <INSDQualifier_value>2&apos;-fluoro nucleotide
phosphorothioate</INSDQualifier_value>
        <NonEnglishQualifier_value>2&apos;-氟核苷酸硫代磷酸酯
</NonEnglishQualifier_value>
       </INSDQualifier>
      </INSDFeature_quals>
     </INSDFeature>
     <INSDFeature>
      <INSDFeature_key>modified_base</INSDFeature_key>
      <INSDFeature_location>3</INSDFeature_location>
      <INSDFeature_quals>
       <INSDQualifier>
        <INSDQualifier_name>mod_base</INSDQualifier_name>
        <INSDQualifier_value>OTHER</INSDQualifier_value>
       </INSDQualifier>
       <INSDQualifier id="q6995">
        <INSDQualifier_name>note</INSDQualifier_name>
        <INSDQualifier_value>2&apos;-fluoro nucleotide
phosphorothioate</INSDQualifier_value>
        <NonEnglishQualifier_value>2&apos;-氟核苷酸硫代磷酸酯
</NonEnglishQualifier_value>
       </INSDQualifier>
      </INSDFeature_quals>
     </INSDFeature>
     <INSDFeature>
      <INSDFeature_key>modified_base</INSDFeature_key>
      <INSDFeature_location>4</INSDFeature_location>
```

```
      <INSDFeature_quals>
       <INSDQualifier>
        <INSDQualifier_name>mod_base</INSDQualifier_name>
        <INSDQualifier_value>OTHER</INSDQualifier_value>
       </INSDQualifier>
       <INSDQualifier id="q6996">
        <INSDQualifier_name>note</INSDQualifier_name>
        <INSDQualifier_value>2&apos;-fluoro nucleotide</INSDQualifier_value>
        <NonEnglishQualifier_value>2&apos;-氟核苷酸</NonEnglishQualifier_value>
       </INSDQualifier>
      </INSDFeature_quals>
     </INSDFeature>
     <INSDFeature>
      <INSDFeature_key>modified_base</INSDFeature_key>
      <INSDFeature_location>5</INSDFeature_location>
      <INSDFeature_quals>
       <INSDQualifier>
        <INSDQualifier_name>mod_base</INSDQualifier_name>
        <INSDQualifier_value>OTHER</INSDQualifier_value>
       </INSDQualifier>
       <INSDQualifier id="q6997">
        <INSDQualifier_name>note</INSDQualifier_name>
        <INSDQualifier_value>2&apos;-fluoro nucleotide</INSDQualifier_value>
        <NonEnglishQualifier_value>2&apos;-氟核苷酸</NonEnglishQualifier_value>
       </INSDQualifier>
      </INSDFeature_quals>
     </INSDFeature>
     <INSDFeature>
      <INSDFeature_key>modified_base</INSDFeature_key>
      <INSDFeature_location>6</INSDFeature_location>
      <INSDFeature_quals>
       <INSDQualifier>
        <INSDQualifier_name>mod_base</INSDQualifier_name>
        <INSDQualifier_value>OTHER</INSDQualifier_value>
       </INSDQualifier>
       <INSDQualifier id="q6998">
        <INSDQualifier_name>note</INSDQualifier_name>
        <INSDQualifier_value>2&apos;-O-methyl nucleotide</INSDQualifier_value>
        <NonEnglishQualifier_value>2&apos;-O-甲基核苷酸
</NonEnglishQualifier_value>
```

```
      </INSDQualifier>
     </INSDFeature_quals>
    </INSDFeature>
    <INSDFeature>
     <INSDFeature_key>modified_base</INSDFeature_key>
     <INSDFeature_location>7</INSDFeature_location>
     <INSDFeature_quals>
      <INSDQualifier>
       <INSDQualifier_name>mod_base</INSDQualifier_name>
       <INSDQualifier_value>OTHER</INSDQualifier_value>
      </INSDQualifier>
      <INSDQualifier id="q6999">
       <INSDQualifier_name>note</INSDQualifier_name>
       <INSDQualifier_value>2&apos;-fluoro nucleotide</INSDQualifier_value>
       <NonEnglishQualifier_value>2&apos;-氟核苷酸</NonEnglishQualifier_value>
      </INSDQualifier>
     </INSDFeature_quals>
    </INSDFeature>
    <INSDFeature>
     <INSDFeature_key>modified_base</INSDFeature_key>
     <INSDFeature_location>8</INSDFeature_location>
     <INSDFeature_quals>
      <INSDQualifier>
       <INSDQualifier_name>mod_base</INSDQualifier_name>
       <INSDQualifier_value>OTHER</INSDQualifier_value>
      </INSDQualifier>
      <INSDQualifier id="q7000">
       <INSDQualifier_name>note</INSDQualifier_name>
       <INSDQualifier_value>2&apos;-O-methyl nucleotide</INSDQualifier_value>
       <NonEnglishQualifier_value>2&apos;-O-甲基核苷酸
</NonEnglishQualifier_value>
      </INSDQualifier>
     </INSDFeature_quals>
    </INSDFeature>
    <INSDFeature>
     <INSDFeature_key>modified_base</INSDFeature_key>
     <INSDFeature_location>9</INSDFeature_location>
     <INSDFeature_quals>
      <INSDQualifier>
```

```
        <INSDQualifier_name>mod_base</INSDQualifier_name>
        <INSDQualifier_value>OTHER</INSDQualifier_value>
       </INSDQualifier>
       <INSDQualifier id="q7001">
        <INSDQualifier_name>note</INSDQualifier_name>
        <INSDQualifier_value>2&apos;-O-methyl nucleotide</INSDQualifier_value>
        <NonEnglishQualifier_value>2&apos;-O-甲基核苷酸
</NonEnglishQualifier_value>
      </INSDQualifier>
     </INSDFeature_quals>
    </INSDFeature>
    <INSDFeature>
     <INSDFeature_key>modified_base</INSDFeature_key>
     <INSDFeature_location>10</INSDFeature_location>
     <INSDFeature_quals>
      <INSDQualifier>
       <INSDQualifier_name>mod_base</INSDQualifier_name>
       <INSDQualifier_value>OTHER</INSDQualifier_value>
      </INSDQualifier>
      <INSDQualifier id="q7002">
       <INSDQualifier_name>note</INSDQualifier_name>
       <INSDQualifier_value>2&apos;-fluoro nucleotide</INSDQualifier_value>
       <NonEnglishQualifier_value>2&apos;-氟核苷酸</NonEnglishQualifier_value>
      </INSDQualifier>
     </INSDFeature_quals>
    </INSDFeature>
    <INSDFeature>
     <INSDFeature_key>modified_base</INSDFeature_key>
     <INSDFeature_location>11</INSDFeature_location>
     <INSDFeature_quals>
      <INSDQualifier>
       <INSDQualifier_name>mod_base</INSDQualifier_name>
       <INSDQualifier_value>OTHER</INSDQualifier_value>
      </INSDQualifier>
      <INSDQualifier id="q7003">
       <INSDQualifier_name>note</INSDQualifier_name>
       <INSDQualifier_value>2&apos;-O-methyl nucleotide</INSDQualifier_value>
       <NonEnglishQualifier_value>2&apos;-O-甲基核苷酸
</NonEnglishQualifier_value>
```

```
      </INSDQualifier>
     </INSDFeature_quals>
    </INSDFeature>
    <INSDFeature>
     <INSDFeature_key>modified_base</INSDFeature_key>
     <INSDFeature_location>12</INSDFeature_location>
     <INSDFeature_quals>
      <INSDQualifier>
       <INSDQualifier_name>mod_base</INSDQualifier_name>
       <INSDQualifier_value>OTHER</INSDQualifier_value>
      </INSDQualifier>
      <INSDQualifier id="q7004">
       <INSDQualifier_name>note</INSDQualifier_name>
       <INSDQualifier_value>2&apos;-O-methyl nucleotide</INSDQualifier_value>
       <NonEnglishQualifier_value>2&apos;-O-甲基核苷酸
</NonEnglishQualifier_value>
      </INSDQualifier>
     </INSDFeature_quals>
    </INSDFeature>
    <INSDFeature>
     <INSDFeature_key>modified_base</INSDFeature_key>
     <INSDFeature_location>13</INSDFeature_location>
     <INSDFeature_quals>
      <INSDQualifier>
       <INSDQualifier_name>mod_base</INSDQualifier_name>
       <INSDQualifier_value>OTHER</INSDQualifier_value>
      </INSDQualifier>
      <INSDQualifier id="q7005">
       <INSDQualifier_name>note</INSDQualifier_name>
       <INSDQualifier_value>2&apos;-O-methyl nucleotide</INSDQualifier_value>
       <NonEnglishQualifier_value>2&apos;-O-甲基核苷酸
</NonEnglishQualifier_value>
      </INSDQualifier>
     </INSDFeature_quals>
    </INSDFeature>
    <INSDFeature>
     <INSDFeature_key>modified_base</INSDFeature_key>
     <INSDFeature_location>14</INSDFeature_location>
     <INSDFeature_quals>
```

```
        <INSDQualifier>
         <INSDQualifier_name>mod_base</INSDQualifier_name>
         <INSDQualifier_value>OTHER</INSDQualifier_value>
        </INSDQualifier>
        <INSDQualifier id="q7006">
         <INSDQualifier_name>note</INSDQualifier_name>
         <INSDQualifier_value>2&apos;-fluoro nucleotide</INSDQualifier_value>
         <NonEnglishQualifier_value>2&apos;-氟核苷酸</NonEnglishQualifier_value>
        </INSDQualifier>
       </INSDFeature_quals>
      </INSDFeature>
      <INSDFeature>
       <INSDFeature_key>modified_base</INSDFeature_key>
       <INSDFeature_location>15</INSDFeature_location>
       <INSDFeature_quals>
        <INSDQualifier>
         <INSDQualifier_name>mod_base</INSDQualifier_name>
         <INSDQualifier_value>OTHER</INSDQualifier_value>
        </INSDQualifier>
        <INSDQualifier id="q7007">
         <INSDQualifier_name>note</INSDQualifier_name>
         <INSDQualifier_value>2&apos;-O-methyl nucleotide</INSDQualifier_value>
         <NonEnglishQualifier_value>2&apos;-O-甲基核苷酸
</NonEnglishQualifier_value>
        </INSDQualifier>
       </INSDFeature_quals>
      </INSDFeature>
      <INSDFeature>
       <INSDFeature_key>modified_base</INSDFeature_key>
       <INSDFeature_location>16</INSDFeature_location>
       <INSDFeature_quals>
        <INSDQualifier>
         <INSDQualifier_name>mod_base</INSDQualifier_name>
         <INSDQualifier_value>OTHER</INSDQualifier_value>
        </INSDQualifier>
        <INSDQualifier id="q7008">
         <INSDQualifier_name>note</INSDQualifier_name>
         <INSDQualifier_value>2&apos;-O-methyl nucleotide</INSDQualifier_value>
         <NonEnglishQualifier_value>2&apos;-O-甲基核苷酸
</NonEnglishQualifier_value>
```

```
      </INSDQualifier>
     </INSDFeature_quals>
    </INSDFeature>
    <INSDFeature>
     <INSDFeature_key>modified_base</INSDFeature_key>
     <INSDFeature_location>17</INSDFeature_location>
     <INSDFeature_quals>
      <INSDQualifier>
       <INSDQualifier_name>mod_base</INSDQualifier_name>
       <INSDQualifier_value>OTHER</INSDQualifier_value>
      </INSDQualifier>
      <INSDQualifier id="q7009">
       <INSDQualifier_name>note</INSDQualifier_name>
       <INSDQualifier_value>2&apos;-O-methyl nucleotide</INSDQualifier_value>
       <NonEnglishQualifier_value>2&apos;-O-甲基核苷酸
</NonEnglishQualifier_value>
      </INSDQualifier>
     </INSDFeature_quals>
    </INSDFeature>
    <INSDFeature>
     <INSDFeature_key>modified_base</INSDFeature_key>
     <INSDFeature_location>18</INSDFeature_location>
     <INSDFeature_quals>
      <INSDQualifier>
       <INSDQualifier_name>mod_base</INSDQualifier_name>
       <INSDQualifier_value>OTHER</INSDQualifier_value>
      </INSDQualifier>
      <INSDQualifier id="q7010">
       <INSDQualifier_name>note</INSDQualifier_name>
       <INSDQualifier_value>2&apos;-O-methyl nucleotide</INSDQualifier_value>
       <NonEnglishQualifier_value>2&apos;-O-甲基核苷酸
</NonEnglishQualifier_value>
      </INSDQualifier>
     </INSDFeature_quals>
    </INSDFeature>
    <INSDFeature>
     <INSDFeature_key>modified_base</INSDFeature_key>
     <INSDFeature_location>19</INSDFeature_location>
     <INSDFeature_quals>
```

```
        <INSDQualifier>
         <INSDQualifier_name>mod_base</INSDQualifier_name>
         <INSDQualifier_value>OTHER</INSDQualifier_value>
        </INSDQualifier>
        <INSDQualifier id="q7011">
         <INSDQualifier_name>note</INSDQualifier_name>
         <INSDQualifier_value>2&apos;-O-methyl nucleotide</INSDQualifier_value>
         <NonEnglishQualifier_value>2&apos;-O-甲基核苷酸
</NonEnglishQualifier_value>
        </INSDQualifier>
       </INSDFeature_quals>
      </INSDFeature>
      <INSDFeature>
       <INSDFeature_key>modified_base</INSDFeature_key>
       <INSDFeature_location>20</INSDFeature_location>
       <INSDFeature_quals>
        <INSDQualifier>
         <INSDQualifier_name>mod_base</INSDQualifier_name>
         <INSDQualifier_value>OTHER</INSDQualifier_value>
        </INSDQualifier>
        <INSDQualifier id="q7012">
         <INSDQualifier_name>note</INSDQualifier_name>
         <INSDQualifier_value>2&apos;-O-methyl nucleotide
phosphorothioate</INSDQualifier_value>
         <NonEnglishQualifier_value>2&apos;-O-甲基核苷酸硫代磷酸酯
</NonEnglishQualifier_value>
        </INSDQualifier>
       </INSDFeature_quals>
      </INSDFeature>
      <INSDFeature>
       <INSDFeature_key>modified_base</INSDFeature_key>
       <INSDFeature_location>21</INSDFeature_location>
       <INSDFeature_quals>
        <INSDQualifier>
         <INSDQualifier_name>mod_base</INSDQualifier_name>
         <INSDQualifier_value>OTHER</INSDQualifier_value>
        </INSDQualifier>
        <INSDQualifier id="q7013">
         <INSDQualifier_name>note</INSDQualifier_name>
```

```
        <INSDQualifier_value>2&apos;-O-methyl nucleotide
phosphorothioate</INSDQualifier_value>
        <NonEnglishQualifier_value>2&apos;-O-甲基核苷酸硫代磷酸酯
</NonEnglishQualifier_value>
       </INSDQualifier>
      </INSDFeature_quals>
     </INSDFeature>
     <INSDFeature>
      <INSDFeature_key>modified_base</INSDFeature_key>
      <INSDFeature_location>22</INSDFeature_location>
      <INSDFeature_quals>
       <INSDQualifier>
        <INSDQualifier_name>mod_base</INSDQualifier_name>
        <INSDQualifier_value>OTHER</INSDQualifier_value>
       </INSDQualifier>
       <INSDQualifier id="q7014">
        <INSDQualifier_name>note</INSDQualifier_name>
        <INSDQualifier_value>2&apos;-O-methyl nucleotide</INSDQualifier_value>
        <NonEnglishQualifier_value>2&apos;-O-甲基核苷酸
</NonEnglishQualifier_value>
       </INSDQualifier>
      </INSDFeature_quals>
     </INSDFeature>
    </INSDSeq_feature-table>
    <INSDSeq_sequence>tgtggtgaaaaacagcatctgg</INSDSeq_sequence>
   </INSDSeq>
  </SequenceData>
  <SequenceData sequenceIDNumber="613">
   <INSDSeq>
    <INSDSeq_length>36</INSDSeq_length>
    <INSDSeq_moltype>RNA</INSDSeq_moltype>
    <INSDSeq_division>PAT</INSDSeq_division>
    <INSDSeq_feature-table>
     <INSDFeature>
      <INSDFeature_key>source</INSDFeature_key>
      <INSDFeature_location>1..36</INSDFeature_location>
      <INSDFeature_quals>
       <INSDQualifier>
        <INSDQualifier_name>mol_type</INSDQualifier_name>
```

```
        <INSDQualifier_value>other RNA</INSDQualifier_value>
       </INSDQualifier>
       <INSDQualifier id="q7015">
        <INSDQualifier_name>organism</INSDQualifier_name>
        <INSDQualifier_value>synthetic construct</INSDQualifier_value>
        <NonEnglishQualifier_value>合成構築體</NonEnglishQualifier_value>
       </INSDQualifier>
      </INSDFeature_quals>
     </INSDFeature>
     <INSDFeature>
      <INSDFeature_key>modified_base</INSDFeature_key>
      <INSDFeature_location>1</INSDFeature_location>
      <INSDFeature_quals>
       <INSDQualifier>
        <INSDQualifier_name>mod_base</INSDQualifier_name>
        <INSDQualifier_value>OTHER</INSDQualifier_value>
       </INSDQualifier>
       <INSDQualifier id="q7016">
        <INSDQualifier_name>note</INSDQualifier_name>
        <INSDQualifier_value>2&apos;-O-methyl nucleotide
phosphorothioate</INSDQualifier_value>
        <NonEnglishQualifier_value>2&apos;-O-甲基核苷酸硫代磷酸酯
</NonEnglishQualifier_value>
       </INSDQualifier>
      </INSDFeature_quals>
     </INSDFeature>
     <INSDFeature>
      <INSDFeature_key>modified_base</INSDFeature_key>
      <INSDFeature_location>2</INSDFeature_location>
      <INSDFeature_quals>
       <INSDQualifier>
        <INSDQualifier_name>mod_base</INSDQualifier_name>
        <INSDQualifier_value>OTHER</INSDQualifier_value>
       </INSDQualifier>
       <INSDQualifier id="q7017">
        <INSDQualifier_name>note</INSDQualifier_name>
        <INSDQualifier_value>2&apos;-O-methyl nucleotide</INSDQualifier_value>
        <NonEnglishQualifier_value>2&apos;-O-甲基核苷酸
</NonEnglishQualifier_value>
```

```
      </INSDQualifier>
     </INSDFeature_quals>
    </INSDFeature>
    <INSDFeature>
     <INSDFeature_key>modified_base</INSDFeature_key>
     <INSDFeature_location>3</INSDFeature_location>
     <INSDFeature_quals>
      <INSDQualifier>
       <INSDQualifier_name>mod_base</INSDQualifier_name>
       <INSDQualifier_value>OTHER</INSDQualifier_value>
      </INSDQualifier>
      <INSDQualifier id="q7018">
       <INSDQualifier_name>note</INSDQualifier_name>
       <INSDQualifier_value>2&apos;-O-methyl nucleotide</INSDQualifier_value>
       <NonEnglishQualifier_value>2&apos;-O-甲基核苷酸
</NonEnglishQualifier_value>
      </INSDQualifier>
     </INSDFeature_quals>
    </INSDFeature>
    <INSDFeature>
     <INSDFeature_key>modified_base</INSDFeature_key>
     <INSDFeature_location>4</INSDFeature_location>
     <INSDFeature_quals>
      <INSDQualifier>
       <INSDQualifier_name>mod_base</INSDQualifier_name>
       <INSDQualifier_value>OTHER</INSDQualifier_value>
      </INSDQualifier>
      <INSDQualifier id="q7019">
       <INSDQualifier_name>note</INSDQualifier_name>
       <INSDQualifier_value>2&apos;-O-methyl nucleotide</INSDQualifier_value>
       <NonEnglishQualifier_value>2&apos;-O-甲基核苷酸
</NonEnglishQualifier_value>
      </INSDQualifier>
     </INSDFeature_quals>
    </INSDFeature>
    <INSDFeature>
     <INSDFeature_key>modified_base</INSDFeature_key>
     <INSDFeature_location>5</INSDFeature_location>
     <INSDFeature_quals>
```

```
        <INSDQualifier>
         <INSDQualifier_name>mod_base</INSDQualifier_name>
         <INSDQualifier_value>OTHER</INSDQualifier_value>
        </INSDQualifier>
        <INSDQualifier id="q7020">
         <INSDQualifier_name>note</INSDQualifier_name>
         <INSDQualifier_value>2&apos;-O-methyl nucleotide</INSDQualifier_value>
         <NonEnglishQualifier_value>2&apos;-O-甲基核苷酸
</NonEnglishQualifier_value>
        </INSDQualifier>
       </INSDFeature_quals>
      </INSDFeature>
      <INSDFeature>
       <INSDFeature_key>modified_base</INSDFeature_key>
       <INSDFeature_location>6</INSDFeature_location>
       <INSDFeature_quals>
        <INSDQualifier>
         <INSDQualifier_name>mod_base</INSDQualifier_name>
         <INSDQualifier_value>OTHER</INSDQualifier_value>
        </INSDQualifier>
        <INSDQualifier id="q7021">
         <INSDQualifier_name>note</INSDQualifier_name>
         <INSDQualifier_value>2&apos;-O-methyl nucleotide</INSDQualifier_value>
         <NonEnglishQualifier_value>2&apos;-O-甲基核苷酸
</NonEnglishQualifier_value>
        </INSDQualifier>
       </INSDFeature_quals>
      </INSDFeature>
      <INSDFeature>
       <INSDFeature_key>modified_base</INSDFeature_key>
       <INSDFeature_location>7</INSDFeature_location>
       <INSDFeature_quals>
        <INSDQualifier>
         <INSDQualifier_name>mod_base</INSDQualifier_name>
         <INSDQualifier_value>OTHER</INSDQualifier_value>
        </INSDQualifier>
        <INSDQualifier id="q7022">
         <INSDQualifier_name>note</INSDQualifier_name>
         <INSDQualifier_value>2&apos;-O-methyl nucleotide</INSDQualifier_value>
```

```
        <NonEnglishQualifier_value>2&apos;-O-甲基核苷酸
</NonEnglishQualifier_value>
       </INSDQualifier>
      </INSDFeature_quals>
     </INSDFeature>
     <INSDFeature>
      <INSDFeature_key>modified_base</INSDFeature_key>
      <INSDFeature_location>8</INSDFeature_location>
      <INSDFeature_quals>
       <INSDQualifier>
        <INSDQualifier_name>mod_base</INSDQualifier_name>
        <INSDQualifier_value>OTHER</INSDQualifier_value>
       </INSDQualifier>
       <INSDQualifier id="q7023">
        <INSDQualifier_name>note</INSDQualifier_name>
        <INSDQualifier_value>2&apos;-fluoro nucleotide</INSDQualifier_value>
        <NonEnglishQualifier_value>2&apos;-氟核苷酸</NonEnglishQualifier_value>
       </INSDQualifier>
      </INSDFeature_quals>
     </INSDFeature>
     <INSDFeature>
      <INSDFeature_key>modified_base</INSDFeature_key>
      <INSDFeature_location>9</INSDFeature_location>
      <INSDFeature_quals>
       <INSDQualifier>
        <INSDQualifier_name>mod_base</INSDQualifier_name>
        <INSDQualifier_value>OTHER</INSDQualifier_value>
       </INSDQualifier>
       <INSDQualifier id="q7024">
        <INSDQualifier_name>note</INSDQualifier_name>
        <INSDQualifier_value>2&apos;-fluoro nucleotide</INSDQualifier_value>
        <NonEnglishQualifier_value>2&apos;-氟核苷酸</NonEnglishQualifier_value>
       </INSDQualifier>
      </INSDFeature_quals>
     </INSDFeature>
     <INSDFeature>
      <INSDFeature_key>modified_base</INSDFeature_key>
      <INSDFeature_location>10</INSDFeature_location>
      <INSDFeature_quals>
```

```
      <INSDQualifier>
       <INSDQualifier_name>mod_base</INSDQualifier_name>
       <INSDQualifier_value>OTHER</INSDQualifier_value>
      </INSDQualifier>
      <INSDQualifier id="q7025">
       <INSDQualifier_name>note</INSDQualifier_name>
       <INSDQualifier_value>2&apos;-fluoro nucleotide</INSDQualifier_value>
       <NonEnglishQualifier_value>2&apos;-氟核苷酸</NonEnglishQualifier_value>
      </INSDQualifier>
     </INSDFeature_quals>
    </INSDFeature>
    <INSDFeature>
     <INSDFeature_key>modified_base</INSDFeature_key>
     <INSDFeature_location>11</INSDFeature_location>
     <INSDFeature_quals>
      <INSDQualifier>
       <INSDQualifier_name>mod_base</INSDQualifier_name>
       <INSDQualifier_value>OTHER</INSDQualifier_value>
      </INSDQualifier>
      <INSDQualifier id="q7026">
       <INSDQualifier_name>note</INSDQualifier_name>
       <INSDQualifier_value>2&apos;-fluoro nucleotide</INSDQualifier_value>
       <NonEnglishQualifier_value>2&apos;-氟核苷酸</NonEnglishQualifier_value>
      </INSDQualifier>
     </INSDFeature_quals>
    </INSDFeature>
    <INSDFeature>
     <INSDFeature_key>modified_base</INSDFeature_key>
     <INSDFeature_location>12</INSDFeature_location>
     <INSDFeature_quals>
      <INSDQualifier>
       <INSDQualifier_name>mod_base</INSDQualifier_name>
       <INSDQualifier_value>OTHER</INSDQualifier_value>
      </INSDQualifier>
      <INSDQualifier id="q7027">
       <INSDQualifier_name>note</INSDQualifier_name>
       <INSDQualifier_value>2&apos;-O-methyl nucleotide</INSDQualifier_value>
       <NonEnglishQualifier_value>2&apos;-O-甲基核苷酸
</NonEnglishQualifier_value>
```

```
      </INSDQualifier>
     </INSDFeature_quals>
    </INSDFeature>
    <INSDFeature>
     <INSDFeature_key>modified_base</INSDFeature_key>
     <INSDFeature_location>13</INSDFeature_location>
     <INSDFeature_quals>
      <INSDQualifier>
       <INSDQualifier_name>mod_base</INSDQualifier_name>
       <INSDQualifier_value>OTHER</INSDQualifier_value>
      </INSDQualifier>
      <INSDQualifier id="q7028">
       <INSDQualifier_name>note</INSDQualifier_name>
       <INSDQualifier_value>2&apos;-O-methyl nucleotide</INSDQualifier_value>
       <NonEnglishQualifier_value>2&apos;-O-甲基核苷酸
</NonEnglishQualifier_value>
      </INSDQualifier>
     </INSDFeature_quals>
    </INSDFeature>
    <INSDFeature>
     <INSDFeature_key>modified_base</INSDFeature_key>
     <INSDFeature_location>14</INSDFeature_location>
     <INSDFeature_quals>
      <INSDQualifier>
       <INSDQualifier_name>mod_base</INSDQualifier_name>
       <INSDQualifier_value>OTHER</INSDQualifier_value>
      </INSDQualifier>
      <INSDQualifier id="q7029">
       <INSDQualifier_name>note</INSDQualifier_name>
       <INSDQualifier_value>2&apos;-O-methyl nucleotide</INSDQualifier_value>
       <NonEnglishQualifier_value>2&apos;-O-甲基核苷酸
</NonEnglishQualifier_value>
      </INSDQualifier>
     </INSDFeature_quals>
    </INSDFeature>
    <INSDFeature>
     <INSDFeature_key>modified_base</INSDFeature_key>
     <INSDFeature_location>15</INSDFeature_location>
     <INSDFeature_quals>
```

```
        <INSDQualifier>
         <INSDQualifier_name>mod_base</INSDQualifier_name>
         <INSDQualifier_value>OTHER</INSDQualifier_value>
        </INSDQualifier>
        <INSDQualifier id="q7030">
         <INSDQualifier_name>note</INSDQualifier_name>
         <INSDQualifier_value>2&apos;-O-methyl nucleotide</INSDQualifier_value>
         <NonEnglishQualifier_value>2&apos;-O-甲基核苷酸
</NonEnglishQualifier_value>
        </INSDQualifier>
       </INSDFeature_quals>
      </INSDFeature>
      <INSDFeature>
       <INSDFeature_key>modified_base</INSDFeature_key>
       <INSDFeature_location>16</INSDFeature_location>
       <INSDFeature_quals>
        <INSDQualifier>
         <INSDQualifier_name>mod_base</INSDQualifier_name>
         <INSDQualifier_value>OTHER</INSDQualifier_value>
        </INSDQualifier>
        <INSDQualifier id="q7031">
         <INSDQualifier_name>note</INSDQualifier_name>
         <INSDQualifier_value>2&apos;-O-methyl nucleotide</INSDQualifier_value>
         <NonEnglishQualifier_value>2&apos;-O-甲基核苷酸
</NonEnglishQualifier_value>
        </INSDQualifier>
       </INSDFeature_quals>
      </INSDFeature>
      <INSDFeature>
       <INSDFeature_key>modified_base</INSDFeature_key>
       <INSDFeature_location>17</INSDFeature_location>
       <INSDFeature_quals>
        <INSDQualifier>
         <INSDQualifier_name>mod_base</INSDQualifier_name>
         <INSDQualifier_value>OTHER</INSDQualifier_value>
        </INSDQualifier>
        <INSDQualifier id="q7032">
         <INSDQualifier_name>note</INSDQualifier_name>
         <INSDQualifier_value>2&apos;-O-methyl nucleotide</INSDQualifier_value>
```

```
        <NonEnglishQualifier_value>2&apos;-O-甲基核苷酸
</NonEnglishQualifier_value>
       </INSDQualifier>
      </INSDFeature_quals>
     </INSDFeature>
     <INSDFeature>
      <INSDFeature_key>modified_base</INSDFeature_key>
      <INSDFeature_location>18</INSDFeature_location>
      <INSDFeature_quals>
       <INSDQualifier>
        <INSDQualifier_name>mod_base</INSDQualifier_name>
        <INSDQualifier_value>OTHER</INSDQualifier_value>
       </INSDQualifier>
       <INSDQualifier id="q7033">
        <INSDQualifier_name>note</INSDQualifier_name>
        <INSDQualifier_value>2&apos;-O-methyl nucleotide</INSDQualifier_value>
        <NonEnglishQualifier_value>2&apos;-O-甲基核苷酸
</NonEnglishQualifier_value>
       </INSDQualifier>
      </INSDFeature_quals>
     </INSDFeature>
     <INSDFeature>
      <INSDFeature_key>modified_base</INSDFeature_key>
      <INSDFeature_location>19</INSDFeature_location>
      <INSDFeature_quals>
       <INSDQualifier>
        <INSDQualifier_name>mod_base</INSDQualifier_name>
        <INSDQualifier_value>OTHER</INSDQualifier_value>
       </INSDQualifier>
       <INSDQualifier id="q7034">
        <INSDQualifier_name>note</INSDQualifier_name>
        <INSDQualifier_value>2&apos;-O-methyl nucleotide</INSDQualifier_value>
        <NonEnglishQualifier_value>2&apos;-O-甲基核苷酸
</NonEnglishQualifier_value>
       </INSDQualifier>
      </INSDFeature_quals>
     </INSDFeature>
     <INSDFeature>
      <INSDFeature_key>modified_base</INSDFeature_key>
```

```
      <INSDFeature_location>20</INSDFeature_location>
      <INSDFeature_quals>
       <INSDQualifier>
        <INSDQualifier_name>mod_base</INSDQualifier_name>
        <INSDQualifier_value>OTHER</INSDQualifier_value>
       </INSDQualifier>
       <INSDQualifier id="q7035">
        <INSDQualifier_name>note</INSDQualifier_name>
        <INSDQualifier_value>2&apos;-O-methyl nucleotide</INSDQualifier_value>
        <NonEnglishQualifier_value>2&apos;-O-甲基核苷酸
</NonEnglishQualifier_value>
       </INSDQualifier>
      </INSDFeature_quals>
     </INSDFeature>
     <INSDFeature>
      <INSDFeature_key>modified_base</INSDFeature_key>
      <INSDFeature_location>21</INSDFeature_location>
      <INSDFeature_quals>
       <INSDQualifier>
        <INSDQualifier_name>mod_base</INSDQualifier_name>
        <INSDQualifier_value>OTHER</INSDQualifier_value>
       </INSDQualifier>
       <INSDQualifier id="q7036">
        <INSDQualifier_name>note</INSDQualifier_name>
        <INSDQualifier_value>2&apos;-O-methyl nucleotide</INSDQualifier_value>
        <NonEnglishQualifier_value>2&apos;-O-甲基核苷酸
</NonEnglishQualifier_value>
       </INSDQualifier>
      </INSDFeature_quals>
     </INSDFeature>
     <INSDFeature>
      <INSDFeature_key>modified_base</INSDFeature_key>
      <INSDFeature_location>22</INSDFeature_location>
      <INSDFeature_quals>
       <INSDQualifier>
        <INSDQualifier_name>mod_base</INSDQualifier_name>
        <INSDQualifier_value>OTHER</INSDQualifier_value>
       </INSDQualifier>
       <INSDQualifier id="q7037">
```

```
        <INSDQualifier_name>note</INSDQualifier_name>
        <INSDQualifier_value>2&apos;-O-methyl nucleotide</INSDQualifier_value>
        <NonEnglishQualifier_value>2&apos;-O-甲基核苷酸
</NonEnglishQualifier_value>
       </INSDQualifier>
      </INSDFeature_quals>
     </INSDFeature>
     <INSDFeature>
      <INSDFeature_key>modified_base</INSDFeature_key>
      <INSDFeature_location>23</INSDFeature_location>
      <INSDFeature_quals>
       <INSDQualifier>
        <INSDQualifier_name>mod_base</INSDQualifier_name>
        <INSDQualifier_value>OTHER</INSDQualifier_value>
       </INSDQualifier>
       <INSDQualifier id="q7038">
        <INSDQualifier_name>note</INSDQualifier_name>
        <INSDQualifier_value>2&apos;-O-methyl nucleotide</INSDQualifier_value>
        <NonEnglishQualifier_value>2&apos;-O-甲基核苷酸
</NonEnglishQualifier_value>
       </INSDQualifier>
      </INSDFeature_quals>
     </INSDFeature>
     <INSDFeature>
      <INSDFeature_key>modified_base</INSDFeature_key>
      <INSDFeature_location>24</INSDFeature_location>
      <INSDFeature_quals>
       <INSDQualifier>
        <INSDQualifier_name>mod_base</INSDQualifier_name>
        <INSDQualifier_value>OTHER</INSDQualifier_value>
       </INSDQualifier>
       <INSDQualifier id="q7039">
        <INSDQualifier_name>note</INSDQualifier_name>
        <INSDQualifier_value>2&apos;-O-methyl nucleotide</INSDQualifier_value>
        <NonEnglishQualifier_value>2&apos;-O-甲基核苷酸
</NonEnglishQualifier_value>
       </INSDQualifier>
      </INSDFeature_quals>
     </INSDFeature>
```

```
      <INSDFeature>
       <INSDFeature_key>modified_base</INSDFeature_key>
       <INSDFeature_location>25</INSDFeature_location>
       <INSDFeature_quals>
        <INSDQualifier>
         <INSDQualifier_name>mod_base</INSDQualifier_name>
         <INSDQualifier_value>OTHER</INSDQualifier_value>
        </INSDQualifier>
        <INSDQualifier id="q7040">
         <INSDQualifier_name>note</INSDQualifier_name>
         <INSDQualifier_value>2&apos;-O-methyl nucleotide</INSDQualifier_value>
         <NonEnglishQualifier_value>2&apos;-O-甲基核苷酸
</NonEnglishQualifier_value>
        </INSDQualifier>
       </INSDFeature_quals>
      </INSDFeature>
      <INSDFeature>
       <INSDFeature_key>modified_base</INSDFeature_key>
       <INSDFeature_location>26</INSDFeature_location>
       <INSDFeature_quals>
        <INSDQualifier>
         <INSDQualifier_name>mod_base</INSDQualifier_name>
         <INSDQualifier_value>OTHER</INSDQualifier_value>
        </INSDQualifier>
        <INSDQualifier id="q7041">
         <INSDQualifier_name>note</INSDQualifier_name>
         <INSDQualifier_value>2&apos;-O-methyl nucleotide</INSDQualifier_value>
         <NonEnglishQualifier_value>2&apos;-O-甲基核苷酸
</NonEnglishQualifier_value>
        </INSDQualifier>
       </INSDFeature_quals>
      </INSDFeature>
      <INSDFeature>
       <INSDFeature_key>modified_base</INSDFeature_key>
       <INSDFeature_location>27</INSDFeature_location>
       <INSDFeature_quals>
        <INSDQualifier>
         <INSDQualifier_name>mod_base</INSDQualifier_name>
         <INSDQualifier_value>OTHER</INSDQualifier_value>
```

```
      </INSDQualifier>
      <INSDQualifier id="q7042">
       <INSDQualifier_name>note</INSDQualifier_name>
       <INSDQualifier_value>2&apos;-O-methyl nucleotide</INSDQualifier_value>
       <NonEnglishQualifier_value>2&apos;-O-甲基核苷酸
</NonEnglishQualifier_value>
      </INSDQualifier>
     </INSDFeature_quals>
    </INSDFeature>
    <INSDFeature>
     <INSDFeature_key>modified_base</INSDFeature_key>
     <INSDFeature_location>28</INSDFeature_location>
     <INSDFeature_quals>
      <INSDQualifier>
       <INSDQualifier_name>mod_base</INSDQualifier_name>
       <INSDQualifier_value>OTHER</INSDQualifier_value>
      </INSDQualifier>
      <INSDQualifier id="q7043">
       <INSDQualifier_name>note</INSDQualifier_name>
       <INSDQualifier_value>2&apos;-aminodiethoxymethanol-Adenine-N-
acetylgalactosamine</INSDQualifier_value>
       <NonEnglishQualifier_value>2&apos;-胺基二乙氧基甲醇-腺嘌呤-N-乙醯基半乳糖
胺</NonEnglishQualifier_value>
      </INSDQualifier>
     </INSDFeature_quals>
    </INSDFeature>
    <INSDFeature>
     <INSDFeature_key>modified_base</INSDFeature_key>
     <INSDFeature_location>29</INSDFeature_location>
     <INSDFeature_quals>
      <INSDQualifier>
       <INSDQualifier_name>mod_base</INSDQualifier_name>
       <INSDQualifier_value>OTHER</INSDQualifier_value>
      </INSDQualifier>
      <INSDQualifier id="q7044">
       <INSDQualifier_name>note</INSDQualifier_name>
       <INSDQualifier_value>2&apos;-aminodiethoxymethanol-Adenine-N-
acetylgalactosamine</INSDQualifier_value>
       <NonEnglishQualifier_value>2&apos;-胺基二乙氧基甲醇-腺嘌呤-N-乙醯基半乳糖
胺</NonEnglishQualifier_value>
```

```
      </INSDQualifier>
     </INSDFeature_quals>
    </INSDFeature>
    <INSDFeature>
     <INSDFeature_key>modified_base</INSDFeature_key>
     <INSDFeature_location>30</INSDFeature_location>
     <INSDFeature_quals>
      <INSDQualifier>
       <INSDQualifier_name>mod_base</INSDQualifier_name>
       <INSDQualifier_value>OTHER</INSDQualifier_value>
      </INSDQualifier>
      <INSDQualifier id="q7045">
       <INSDQualifier_name>note</INSDQualifier_name>
       <INSDQualifier_value>2&apos;-aminodiethoxymethanol-Adenine-N-
acetylgalactosamine</INSDQualifier_value>
       <NonEnglishQualifier_value>2&apos;-胺基二乙氧基甲醇-腺嘌呤-N-乙醯基半乳糖
胺</NonEnglishQualifier_value>
      </INSDQualifier>
     </INSDFeature_quals>
    </INSDFeature>
    <INSDFeature>
     <INSDFeature_key>modified_base</INSDFeature_key>
     <INSDFeature_location>31</INSDFeature_location>
     <INSDFeature_quals>
      <INSDQualifier>
       <INSDQualifier_name>mod_base</INSDQualifier_name>
       <INSDQualifier_value>OTHER</INSDQualifier_value>
      </INSDQualifier>
      <INSDQualifier id="q7046">
       <INSDQualifier_name>note</INSDQualifier_name>
       <INSDQualifier_value>2&apos;-O-methyl nucleotide</INSDQualifier_value>
       <NonEnglishQualifier_value>2&apos;-O-甲基核苷酸
</NonEnglishQualifier_value>
      </INSDQualifier>
     </INSDFeature_quals>
    </INSDFeature>
    <INSDFeature>
     <INSDFeature_key>modified_base</INSDFeature_key>
     <INSDFeature_location>32</INSDFeature_location>
```

```
      <INSDFeature_quals>
       <INSDQualifier>
        <INSDQualifier_name>mod_base</INSDQualifier_name>
        <INSDQualifier_value>OTHER</INSDQualifier_value>
       </INSDQualifier>
       <INSDQualifier id="q7047">
        <INSDQualifier_name>note</INSDQualifier_name>
        <INSDQualifier_value>2&apos;-O-methyl nucleotide</INSDQualifier_value>
        <NonEnglishQualifier_value>2&apos;-O-甲基核苷酸
</NonEnglishQualifier_value>
       </INSDQualifier>
      </INSDFeature_quals>
     </INSDFeature>
     <INSDFeature>
      <INSDFeature_key>modified_base</INSDFeature_key>
      <INSDFeature_location>33</INSDFeature_location>
      <INSDFeature_quals>
       <INSDQualifier>
        <INSDQualifier_name>mod_base</INSDQualifier_name>
        <INSDQualifier_value>OTHER</INSDQualifier_value>
       </INSDQualifier>
       <INSDQualifier id="q7048">
        <INSDQualifier_name>note</INSDQualifier_name>
        <INSDQualifier_value>2&apos;-O-methyl nucleotide</INSDQualifier_value>
        <NonEnglishQualifier_value>2&apos;-O-甲基核苷酸
</NonEnglishQualifier_value>
       </INSDQualifier>
      </INSDFeature_quals>
     </INSDFeature>
     <INSDFeature>
      <INSDFeature_key>modified_base</INSDFeature_key>
      <INSDFeature_location>34</INSDFeature_location>
      <INSDFeature_quals>
       <INSDQualifier>
        <INSDQualifier_name>mod_base</INSDQualifier_name>
        <INSDQualifier_value>OTHER</INSDQualifier_value>
       </INSDQualifier>
       <INSDQualifier id="q7049">
        <INSDQualifier_name>note</INSDQualifier_name>
```

```
        <INSDQualifier_value>2&apos;-O-methyl nucleotide</INSDQualifier_value>
        <NonEnglishQualifier_value>2&apos;-O-甲基核苷酸
</NonEnglishQualifier_value>
      </INSDQualifier>
     </INSDFeature_quals>
    </INSDFeature>
    <INSDFeature>
     <INSDFeature_key>modified_base</INSDFeature_key>
     <INSDFeature_location>35</INSDFeature_location>
     <INSDFeature_quals>
      <INSDQualifier>
       <INSDQualifier_name>mod_base</INSDQualifier_name>
       <INSDQualifier_value>OTHER</INSDQualifier_value>
      </INSDQualifier>
      <INSDQualifier id="q7050">
       <INSDQualifier_name>note</INSDQualifier_name>
       <INSDQualifier_value>2&apos;-O-methyl nucleotide</INSDQualifier_value>
       <NonEnglishQualifier_value>2&apos;-O-甲基核苷酸
</NonEnglishQualifier_value>
      </INSDQualifier>
     </INSDFeature_quals>
    </INSDFeature>
    <INSDFeature>
     <INSDFeature_key>modified_base</INSDFeature_key>
     <INSDFeature_location>36</INSDFeature_location>
     <INSDFeature_quals>
      <INSDQualifier>
       <INSDQualifier_name>mod_base</INSDQualifier_name>
       <INSDQualifier_value>OTHER</INSDQualifier_value>
      </INSDQualifier>
      <INSDQualifier id="q7051">
       <INSDQualifier_name>note</INSDQualifier_name>
       <INSDQualifier_value>2&apos;-O-methyl nucleotide</INSDQualifier_value>
       <NonEnglishQualifier_value>2&apos;-O-甲基核苷酸
</NonEnglishQualifier_value>
      </INSDQualifier>
     </INSDFeature_quals>
    </INSDFeature>
   </INSDSeq_feature-table>
```

```
    <INSDSeq_sequence>gatgctgtttttcaccactagcagccgaaaggctgc</INSDSeq_sequence>
   </INSDSeq>
  </SequenceData>
  <SequenceData sequenceIDNumber="614">
   <INSDSeq>
    <INSDSeq_length>22</INSDSeq_length>
    <INSDSeq_moltype>RNA</INSDSeq_moltype>
    <INSDSeq_division>PAT</INSDSeq_division>
    <INSDSeq_feature-table>
     <INSDFeature>
      <INSDFeature_key>source</INSDFeature_key>
      <INSDFeature_location>1..22</INSDFeature_location>
      <INSDFeature_quals>
       <INSDQualifier>
        <INSDQualifier_name>mol_type</INSDQualifier_name>
        <INSDQualifier_value>other RNA</INSDQualifier_value>
       </INSDQualifier>
       <INSDQualifier id="q7052">
        <INSDQualifier_name>organism</INSDQualifier_name>
        <INSDQualifier_value>synthetic construct</INSDQualifier_value>
        <NonEnglishQualifier_value>合成構築體</NonEnglishQualifier_value>
       </INSDQualifier>
      </INSDFeature_quals>
     </INSDFeature>
     <INSDFeature>
      <INSDFeature_key>modified_base</INSDFeature_key>
      <INSDFeature_location>1</INSDFeature_location>
      <INSDFeature_quals>
       <INSDQualifier>
        <INSDQualifier_name>mod_base</INSDQualifier_name>
        <INSDQualifier_value>OTHER</INSDQualifier_value>
       </INSDQualifier>
       <INSDQualifier id="q7053">
        <INSDQualifier_name>note</INSDQualifier_name>
        <INSDQualifier_value>4&apos;-O-monomethylphosphonate-2&apos;-O-methyl-
modified nucleotide</INSDQualifier_value>
        <NonEnglishQualifier_value>4&apos;-O-單甲基膦酸酯-2&apos;-O-甲基修飾之核
苷酸</NonEnglishQualifier_value>
       </INSDQualifier>
```

```
      </INSDFeature_quals>
     </INSDFeature>
     <INSDFeature>
      <INSDFeature_key>modified_base</INSDFeature_key>
      <INSDFeature_location>2</INSDFeature_location>
      <INSDFeature_quals>
       <INSDQualifier>
        <INSDQualifier_name>mod_base</INSDQualifier_name>
        <INSDQualifier_value>OTHER</INSDQualifier_value>
       </INSDQualifier>
       <INSDQualifier id="q7054">
        <INSDQualifier_name>note</INSDQualifier_name>
        <INSDQualifier_value>2&apos;-fluoro nucleotide
phosphorothioate</INSDQualifier_value>
       <NonEnglishQualifier_value>2&apos;-氟核苷酸硫代磷酸酯
</NonEnglishQualifier_value>
       </INSDQualifier>
      </INSDFeature_quals>
     </INSDFeature>
     <INSDFeature>
      <INSDFeature_key>modified_base</INSDFeature_key>
      <INSDFeature_location>3</INSDFeature_location>
      <INSDFeature_quals>
       <INSDQualifier>
        <INSDQualifier_name>mod_base</INSDQualifier_name>
        <INSDQualifier_value>OTHER</INSDQualifier_value>
       </INSDQualifier>
       <INSDQualifier id="q7055">
        <INSDQualifier_name>note</INSDQualifier_name>
        <INSDQualifier_value>2&apos;-fluoro nucleotide
phosphorothioate</INSDQualifier_value>
       <NonEnglishQualifier_value>2&apos;-氟核苷酸硫代磷酸酯
</NonEnglishQualifier_value>
       </INSDQualifier>
      </INSDFeature_quals>
     </INSDFeature>
     <INSDFeature>
      <INSDFeature_key>modified_base</INSDFeature_key>
      <INSDFeature_location>4</INSDFeature_location>
```

```
      <INSDFeature_quals>
       <INSDQualifier>
        <INSDQualifier_name>mod_base</INSDQualifier_name>
        <INSDQualifier_value>OTHER</INSDQualifier_value>
       </INSDQualifier>
       <INSDQualifier id="q7056">
        <INSDQualifier_name>note</INSDQualifier_name>
        <INSDQualifier_value>2&apos;-fluoro nucleotide</INSDQualifier_value>
        <NonEnglishQualifier_value>2&apos;-氟核苷酸</NonEnglishQualifier_value>
       </INSDQualifier>
      </INSDFeature_quals>
     </INSDFeature>
     <INSDFeature>
      <INSDFeature_key>modified_base</INSDFeature_key>
      <INSDFeature_location>5</INSDFeature_location>
      <INSDFeature_quals>
       <INSDQualifier>
        <INSDQualifier_name>mod_base</INSDQualifier_name>
        <INSDQualifier_value>OTHER</INSDQualifier_value>
       </INSDQualifier>
       <INSDQualifier id="q7057">
        <INSDQualifier_name>note</INSDQualifier_name>
        <INSDQualifier_value>2&apos;-fluoro nucleotide</INSDQualifier_value>
        <NonEnglishQualifier_value>2&apos;-氟核苷酸</NonEnglishQualifier_value>
       </INSDQualifier>
      </INSDFeature_quals>
     </INSDFeature>
     <INSDFeature>
      <INSDFeature_key>modified_base</INSDFeature_key>
      <INSDFeature_location>6</INSDFeature_location>
      <INSDFeature_quals>
       <INSDQualifier>
        <INSDQualifier_name>mod_base</INSDQualifier_name>
        <INSDQualifier_value>OTHER</INSDQualifier_value>
       </INSDQualifier>
       <INSDQualifier id="q7058">
        <INSDQualifier_name>note</INSDQualifier_name>
        <INSDQualifier_value>2&apos;-O-methyl nucleotide</INSDQualifier_value>
        <NonEnglishQualifier_value>2&apos;-O-甲基核苷酸
</NonEnglishQualifier_value>
```

```
      </INSDQualifier>
     </INSDFeature_quals>
    </INSDFeature>
    <INSDFeature>
     <INSDFeature_key>modified_base</INSDFeature_key>
     <INSDFeature_location>7</INSDFeature_location>
     <INSDFeature_quals>
      <INSDQualifier>
       <INSDQualifier_name>mod_base</INSDQualifier_name>
       <INSDQualifier_value>OTHER</INSDQualifier_value>
      </INSDQualifier>
      <INSDQualifier id="q7059">
       <INSDQualifier_name>note</INSDQualifier_name>
       <INSDQualifier_value>2&apos;-fluoro nucleotide</INSDQualifier_value>
       <NonEnglishQualifier_value>2&apos;-氟核苷酸</NonEnglishQualifier_value>
      </INSDQualifier>
     </INSDFeature_quals>
    </INSDFeature>
    <INSDFeature>
     <INSDFeature_key>modified_base</INSDFeature_key>
     <INSDFeature_location>8</INSDFeature_location>
     <INSDFeature_quals>
      <INSDQualifier>
       <INSDQualifier_name>mod_base</INSDQualifier_name>
       <INSDQualifier_value>OTHER</INSDQualifier_value>
      </INSDQualifier>
      <INSDQualifier id="q7060">
       <INSDQualifier_name>note</INSDQualifier_name>
       <INSDQualifier_value>2&apos;-O-methyl nucleotide</INSDQualifier_value>
       <NonEnglishQualifier_value>2&apos;-O-甲基核苷酸
</NonEnglishQualifier_value>
      </INSDQualifier>
     </INSDFeature_quals>
    </INSDFeature>
    <INSDFeature>
     <INSDFeature_key>modified_base</INSDFeature_key>
     <INSDFeature_location>9</INSDFeature_location>
     <INSDFeature_quals>
      <INSDQualifier>
```

```
        <INSDQualifier_name>mod_base</INSDQualifier_name>
        <INSDQualifier_value>OTHER</INSDQualifier_value>
       </INSDQualifier>
       <INSDQualifier id="q7061">
        <INSDQualifier_name>note</INSDQualifier_name>
        <INSDQualifier_value>2&apos;-O-methyl nucleotide</INSDQualifier_value>
        <NonEnglishQualifier_value>2&apos;-O-甲基核苷酸
</NonEnglishQualifier_value>
      </INSDQualifier>
     </INSDFeature_quals>
    </INSDFeature>
    <INSDFeature>
     <INSDFeature_key>modified_base</INSDFeature_key>
     <INSDFeature_location>10</INSDFeature_location>
     <INSDFeature_quals>
      <INSDQualifier>
       <INSDQualifier_name>mod_base</INSDQualifier_name>
       <INSDQualifier_value>OTHER</INSDQualifier_value>
      </INSDQualifier>
      <INSDQualifier id="q7062">
       <INSDQualifier_name>note</INSDQualifier_name>
       <INSDQualifier_value>2&apos;-fluoro nucleotide</INSDQualifier_value>
       <NonEnglishQualifier_value>2&apos;-氟核苷酸</NonEnglishQualifier_value>
      </INSDQualifier>
     </INSDFeature_quals>
    </INSDFeature>
    <INSDFeature>
     <INSDFeature_key>modified_base</INSDFeature_key>
     <INSDFeature_location>11</INSDFeature_location>
     <INSDFeature_quals>
      <INSDQualifier>
       <INSDQualifier_name>mod_base</INSDQualifier_name>
       <INSDQualifier_value>OTHER</INSDQualifier_value>
      </INSDQualifier>
      <INSDQualifier id="q7063">
       <INSDQualifier_name>note</INSDQualifier_name>
       <INSDQualifier_value>2&apos;-O-methyl nucleotide</INSDQualifier_value>
       <NonEnglishQualifier_value>2&apos;-O-甲基核苷酸
</NonEnglishQualifier_value>
```

```
      </INSDQualifier>
     </INSDFeature_quals>
    </INSDFeature>
    <INSDFeature>
     <INSDFeature_key>modified_base</INSDFeature_key>
     <INSDFeature_location>12</INSDFeature_location>
     <INSDFeature_quals>
      <INSDQualifier>
       <INSDQualifier_name>mod_base</INSDQualifier_name>
       <INSDQualifier_value>OTHER</INSDQualifier_value>
      </INSDQualifier>
      <INSDQualifier id="q7064">
       <INSDQualifier_name>note</INSDQualifier_name>
       <INSDQualifier_value>2&apos;-O-methyl nucleotide</INSDQualifier_value>
       <NonEnglishQualifier_value>2&apos;-O-甲基核苷酸
</NonEnglishQualifier_value>
      </INSDQualifier>
     </INSDFeature_quals>
    </INSDFeature>
    <INSDFeature>
     <INSDFeature_key>modified_base</INSDFeature_key>
     <INSDFeature_location>13</INSDFeature_location>
     <INSDFeature_quals>
      <INSDQualifier>
       <INSDQualifier_name>mod_base</INSDQualifier_name>
       <INSDQualifier_value>OTHER</INSDQualifier_value>
      </INSDQualifier>
      <INSDQualifier id="q7065">
       <INSDQualifier_name>note</INSDQualifier_name>
       <INSDQualifier_value>2&apos;-O-methyl nucleotide</INSDQualifier_value>
       <NonEnglishQualifier_value>2&apos;-O-甲基核苷酸
</NonEnglishQualifier_value>
      </INSDQualifier>
     </INSDFeature_quals>
    </INSDFeature>
    <INSDFeature>
     <INSDFeature_key>modified_base</INSDFeature_key>
     <INSDFeature_location>14</INSDFeature_location>
     <INSDFeature_quals>
```

```
        <INSDQualifier>
         <INSDQualifier_name>mod_base</INSDQualifier_name>
         <INSDQualifier_value>OTHER</INSDQualifier_value>
        </INSDQualifier>
        <INSDQualifier id="q7066">
         <INSDQualifier_name>note</INSDQualifier_name>
         <INSDQualifier_value>2&apos;-fluoro nucleotide</INSDQualifier_value>
         <NonEnglishQualifier_value>2&apos;-氟核苷酸</NonEnglishQualifier_value>
        </INSDQualifier>
       </INSDFeature_quals>
      </INSDFeature>
      <INSDFeature>
       <INSDFeature_key>modified_base</INSDFeature_key>
       <INSDFeature_location>15</INSDFeature_location>
       <INSDFeature_quals>
        <INSDQualifier>
         <INSDQualifier_name>mod_base</INSDQualifier_name>
         <INSDQualifier_value>OTHER</INSDQualifier_value>
        </INSDQualifier>
        <INSDQualifier id="q7067">
         <INSDQualifier_name>note</INSDQualifier_name>
         <INSDQualifier_value>2&apos;-O-methyl nucleotide</INSDQualifier_value>
         <NonEnglishQualifier_value>2&apos;-O-甲基核苷酸
</NonEnglishQualifier_value>
        </INSDQualifier>
       </INSDFeature_quals>
      </INSDFeature>
      <INSDFeature>
       <INSDFeature_key>modified_base</INSDFeature_key>
       <INSDFeature_location>16</INSDFeature_location>
       <INSDFeature_quals>
        <INSDQualifier>
         <INSDQualifier_name>mod_base</INSDQualifier_name>
         <INSDQualifier_value>OTHER</INSDQualifier_value>
        </INSDQualifier>
        <INSDQualifier id="q7068">
         <INSDQualifier_name>note</INSDQualifier_name>
         <INSDQualifier_value>2&apos;-O-methyl nucleotide</INSDQualifier_value>
         <NonEnglishQualifier_value>2&apos;-O-甲基核苷酸
</NonEnglishQualifier_value>
```

```
      </INSDQualifier>
     </INSDFeature_quals>
    </INSDFeature>
    <INSDFeature>
     <INSDFeature_key>modified_base</INSDFeature_key>
     <INSDFeature_location>17</INSDFeature_location>
     <INSDFeature_quals>
      <INSDQualifier>
       <INSDQualifier_name>mod_base</INSDQualifier_name>
       <INSDQualifier_value>OTHER</INSDQualifier_value>
      </INSDQualifier>
      <INSDQualifier id="q7069">
       <INSDQualifier_name>note</INSDQualifier_name>
       <INSDQualifier_value>2&apos;-O-methyl nucleotide</INSDQualifier_value>
       <NonEnglishQualifier_value>2&apos;-O-甲基核苷酸
</NonEnglishQualifier_value>
      </INSDQualifier>
     </INSDFeature_quals>
    </INSDFeature>
    <INSDFeature>
     <INSDFeature_key>modified_base</INSDFeature_key>
     <INSDFeature_location>18</INSDFeature_location>
     <INSDFeature_quals>
      <INSDQualifier>
       <INSDQualifier_name>mod_base</INSDQualifier_name>
       <INSDQualifier_value>OTHER</INSDQualifier_value>
      </INSDQualifier>
      <INSDQualifier id="q7070">
       <INSDQualifier_name>note</INSDQualifier_name>
       <INSDQualifier_value>2&apos;-O-methyl nucleotide</INSDQualifier_value>
       <NonEnglishQualifier_value>2&apos;-O-甲基核苷酸
</NonEnglishQualifier_value>
      </INSDQualifier>
     </INSDFeature_quals>
    </INSDFeature>
    <INSDFeature>
     <INSDFeature_key>modified_base</INSDFeature_key>
     <INSDFeature_location>19</INSDFeature_location>
     <INSDFeature_quals>
```

```
        <INSDQualifier>
         <INSDQualifier_name>mod_base</INSDQualifier_name>
         <INSDQualifier_value>OTHER</INSDQualifier_value>
        </INSDQualifier>
        <INSDQualifier id="q7071">
         <INSDQualifier_name>note</INSDQualifier_name>
         <INSDQualifier_value>2&apos;-O-methyl nucleotide</INSDQualifier_value>
         <NonEnglishQualifier_value>2&apos;-O-甲基核苷酸
</NonEnglishQualifier_value>
        </INSDQualifier>
       </INSDFeature_quals>
      </INSDFeature>
      <INSDFeature>
       <INSDFeature_key>modified_base</INSDFeature_key>
       <INSDFeature_location>20</INSDFeature_location>
       <INSDFeature_quals>
        <INSDQualifier>
         <INSDQualifier_name>mod_base</INSDQualifier_name>
         <INSDQualifier_value>OTHER</INSDQualifier_value>
        </INSDQualifier>
        <INSDQualifier id="q7072">
         <INSDQualifier_name>note</INSDQualifier_name>
         <INSDQualifier_value>2&apos;-O-methyl nucleotide
phosphorothioate</INSDQualifier_value>
         <NonEnglishQualifier_value>2&apos;-O-甲基核苷酸硫代磷酸酯
</NonEnglishQualifier_value>
        </INSDQualifier>
       </INSDFeature_quals>
      </INSDFeature>
      <INSDFeature>
       <INSDFeature_key>modified_base</INSDFeature_key>
       <INSDFeature_location>21</INSDFeature_location>
       <INSDFeature_quals>
        <INSDQualifier>
         <INSDQualifier_name>mod_base</INSDQualifier_name>
         <INSDQualifier_value>OTHER</INSDQualifier_value>
        </INSDQualifier>
        <INSDQualifier id="q7073">
         <INSDQualifier_name>note</INSDQualifier_name>
```

```
        <INSDQualifier_value>2&apos;-O-methyl nucleotide
phosphorothioate</INSDQualifier_value>
        <NonEnglishQualifier_value>2&apos;-O-甲基核苷酸硫代磷酸酯
</NonEnglishQualifier_value>
       </INSDQualifier>
      </INSDFeature_quals>
     </INSDFeature>
     <INSDFeature>
      <INSDFeature_key>modified_base</INSDFeature_key>
      <INSDFeature_location>22</INSDFeature_location>
      <INSDFeature_quals>
       <INSDQualifier>
        <INSDQualifier_name>mod_base</INSDQualifier_name>
        <INSDQualifier_value>OTHER</INSDQualifier_value>
       </INSDQualifier>
       <INSDQualifier id="q7074">
        <INSDQualifier_name>note</INSDQualifier_name>
        <INSDQualifier_value>2&apos;-O-methyl nucleotide</INSDQualifier_value>
        <NonEnglishQualifier_value>2&apos;-O-甲基核苷酸
</NonEnglishQualifier_value>
       </INSDQualifier>
      </INSDFeature_quals>
     </INSDFeature>
    </INSDSeq_feature-table>
    <INSDSeq_sequence>tagtggtgaaaaacagcatcgg</INSDSeq_sequence>
   </INSDSeq>
  </SequenceData>
  <SequenceData sequenceIDNumber="615">
   <INSDSeq>
    <INSDSeq_length>36</INSDSeq_length>
    <INSDSeq_moltype>RNA</INSDSeq_moltype>
    <INSDSeq_division>PAT</INSDSeq_division>
    <INSDSeq_feature-table>
     <INSDFeature>
      <INSDFeature_key>source</INSDFeature_key>
      <INSDFeature_location>1..36</INSDFeature_location>
      <INSDFeature_quals>
       <INSDQualifier>
        <INSDQualifier_name>mol_type</INSDQualifier_name>
```

```
        <INSDQualifier_value>other RNA</INSDQualifier_value>
       </INSDQualifier>
       <INSDQualifier id="q7075">
        <INSDQualifier_name>organism</INSDQualifier_name>
        <INSDQualifier_value>synthetic construct</INSDQualifier_value>
        <NonEnglishQualifier_value>合成構築體</NonEnglishQualifier_value>
       </INSDQualifier>
      </INSDFeature_quals>
     </INSDFeature>
     <INSDFeature>
      <INSDFeature_key>modified_base</INSDFeature_key>
      <INSDFeature_location>1</INSDFeature_location>
      <INSDFeature_quals>
       <INSDQualifier>
        <INSDQualifier_name>mod_base</INSDQualifier_name>
        <INSDQualifier_value>OTHER</INSDQualifier_value>
       </INSDQualifier>
       <INSDQualifier id="q7076">
        <INSDQualifier_name>note</INSDQualifier_name>
        <INSDQualifier_value>2&apos;-O-methyl nucleotide
phosphorothioate</INSDQualifier_value>
        <NonEnglishQualifier_value>2&apos;-O-甲基核苷酸硫代磷酸酯
</NonEnglishQualifier_value>
       </INSDQualifier>
      </INSDFeature_quals>
     </INSDFeature>
     <INSDFeature>
      <INSDFeature_key>modified_base</INSDFeature_key>
      <INSDFeature_location>2</INSDFeature_location>
      <INSDFeature_quals>
       <INSDQualifier>
        <INSDQualifier_name>mod_base</INSDQualifier_name>
        <INSDQualifier_value>OTHER</INSDQualifier_value>
       </INSDQualifier>
       <INSDQualifier id="q7077">
        <INSDQualifier_name>note</INSDQualifier_name>
        <INSDQualifier_value>2&apos;-O-methyl nucleotide</INSDQualifier_value>
        <NonEnglishQualifier_value>2&apos;-O-甲基核苷酸
</NonEnglishQualifier_value>
```

```
      </INSDQualifier>
     </INSDFeature_quals>
    </INSDFeature>
    <INSDFeature>
     <INSDFeature_key>modified_base</INSDFeature_key>
     <INSDFeature_location>3</INSDFeature_location>
     <INSDFeature_quals>
      <INSDQualifier>
       <INSDQualifier_name>mod_base</INSDQualifier_name>
       <INSDQualifier_value>OTHER</INSDQualifier_value>
      </INSDQualifier>
      <INSDQualifier id="q7078">
       <INSDQualifier_name>note</INSDQualifier_name>
       <INSDQualifier_value>2&apos;-O-methyl nucleotide</INSDQualifier_value>
       <NonEnglishQualifier_value>2&apos;-O-甲基核苷酸
</NonEnglishQualifier_value>
      </INSDQualifier>
     </INSDFeature_quals>
    </INSDFeature>
    <INSDFeature>
     <INSDFeature_key>modified_base</INSDFeature_key>
     <INSDFeature_location>4</INSDFeature_location>
     <INSDFeature_quals>
      <INSDQualifier>
       <INSDQualifier_name>mod_base</INSDQualifier_name>
       <INSDQualifier_value>OTHER</INSDQualifier_value>
      </INSDQualifier>
      <INSDQualifier id="q7079">
       <INSDQualifier_name>note</INSDQualifier_name>
       <INSDQualifier_value>2&apos;-O-methyl nucleotide</INSDQualifier_value>
       <NonEnglishQualifier_value>2&apos;-O-甲基核苷酸
</NonEnglishQualifier_value>
      </INSDQualifier>
     </INSDFeature_quals>
    </INSDFeature>
    <INSDFeature>
     <INSDFeature_key>modified_base</INSDFeature_key>
     <INSDFeature_location>5</INSDFeature_location>
     <INSDFeature_quals>
```

```
        <INSDQualifier>
         <INSDQualifier_name>mod_base</INSDQualifier_name>
         <INSDQualifier_value>OTHER</INSDQualifier_value>
        </INSDQualifier>
        <INSDQualifier id="q7080">
         <INSDQualifier_name>note</INSDQualifier_name>
         <INSDQualifier_value>2&apos;-O-methyl nucleotide</INSDQualifier_value>
         <NonEnglishQualifier_value>2&apos;-O-甲基核苷酸
</NonEnglishQualifier_value>
        </INSDQualifier>
       </INSDFeature_quals>
      </INSDFeature>
      <INSDFeature>
       <INSDFeature_key>modified_base</INSDFeature_key>
       <INSDFeature_location>6</INSDFeature_location>
       <INSDFeature_quals>
        <INSDQualifier>
         <INSDQualifier_name>mod_base</INSDQualifier_name>
         <INSDQualifier_value>OTHER</INSDQualifier_value>
        </INSDQualifier>
        <INSDQualifier id="q7081">
         <INSDQualifier_name>note</INSDQualifier_name>
         <INSDQualifier_value>2&apos;-O-methyl nucleotide</INSDQualifier_value>
         <NonEnglishQualifier_value>2&apos;-O-甲基核苷酸
</NonEnglishQualifier_value>
        </INSDQualifier>
       </INSDFeature_quals>
      </INSDFeature>
      <INSDFeature>
       <INSDFeature_key>modified_base</INSDFeature_key>
       <INSDFeature_location>7</INSDFeature_location>
       <INSDFeature_quals>
        <INSDQualifier>
         <INSDQualifier_name>mod_base</INSDQualifier_name>
         <INSDQualifier_value>OTHER</INSDQualifier_value>
        </INSDQualifier>
        <INSDQualifier id="q7082">
         <INSDQualifier_name>note</INSDQualifier_name>
         <INSDQualifier_value>2&apos;-O-methyl nucleotide</INSDQualifier_value>
```

```
        <NonEnglishQualifier_value>2&apos;-O-甲基核苷酸
</NonEnglishQualifier_value>
       </INSDQualifier>
      </INSDFeature_quals>
     </INSDFeature>
     <INSDFeature>
      <INSDFeature_key>modified_base</INSDFeature_key>
      <INSDFeature_location>8</INSDFeature_location>
      <INSDFeature_quals>
       <INSDQualifier>
        <INSDQualifier_name>mod_base</INSDQualifier_name>
        <INSDQualifier_value>OTHER</INSDQualifier_value>
       </INSDQualifier>
       <INSDQualifier id="q7083">
        <INSDQualifier_name>note</INSDQualifier_name>
        <INSDQualifier_value>2&apos;-fluoro nucleotide</INSDQualifier_value>
        <NonEnglishQualifier_value>2&apos;-氟核苷酸</NonEnglishQualifier_value>
       </INSDQualifier>
      </INSDFeature_quals>
     </INSDFeature>
     <INSDFeature>
      <INSDFeature_key>modified_base</INSDFeature_key>
      <INSDFeature_location>9</INSDFeature_location>
      <INSDFeature_quals>
       <INSDQualifier>
        <INSDQualifier_name>mod_base</INSDQualifier_name>
        <INSDQualifier_value>OTHER</INSDQualifier_value>
       </INSDQualifier>
       <INSDQualifier id="q7084">
        <INSDQualifier_name>note</INSDQualifier_name>
        <INSDQualifier_value>2&apos;-fluoro nucleotide</INSDQualifier_value>
        <NonEnglishQualifier_value>2&apos;-氟核苷酸</NonEnglishQualifier_value>
       </INSDQualifier>
      </INSDFeature_quals>
     </INSDFeature>
     <INSDFeature>
      <INSDFeature_key>modified_base</INSDFeature_key>
      <INSDFeature_location>10</INSDFeature_location>
      <INSDFeature_quals>
```

```
      <INSDQualifier>
       <INSDQualifier_name>mod_base</INSDQualifier_name>
       <INSDQualifier_value>OTHER</INSDQualifier_value>
      </INSDQualifier>
      <INSDQualifier id="q7085">
       <INSDQualifier_name>note</INSDQualifier_name>
       <INSDQualifier_value>2&apos;-fluoro nucleotide</INSDQualifier_value>
       <NonEnglishQualifier_value>2&apos;-氟核苷酸</NonEnglishQualifier_value>
      </INSDQualifier>
     </INSDFeature_quals>
    </INSDFeature>
    <INSDFeature>
     <INSDFeature_key>modified_base</INSDFeature_key>
     <INSDFeature_location>11</INSDFeature_location>
     <INSDFeature_quals>
      <INSDQualifier>
       <INSDQualifier_name>mod_base</INSDQualifier_name>
       <INSDQualifier_value>OTHER</INSDQualifier_value>
      </INSDQualifier>
      <INSDQualifier id="q7086">
       <INSDQualifier_name>note</INSDQualifier_name>
       <INSDQualifier_value>2&apos;-fluoro nucleotide</INSDQualifier_value>
       <NonEnglishQualifier_value>2&apos;-氟核苷酸</NonEnglishQualifier_value>
      </INSDQualifier>
     </INSDFeature_quals>
    </INSDFeature>
    <INSDFeature>
     <INSDFeature_key>modified_base</INSDFeature_key>
     <INSDFeature_location>12</INSDFeature_location>
     <INSDFeature_quals>
      <INSDQualifier>
       <INSDQualifier_name>mod_base</INSDQualifier_name>
       <INSDQualifier_value>OTHER</INSDQualifier_value>
      </INSDQualifier>
      <INSDQualifier id="q7087">
       <INSDQualifier_name>note</INSDQualifier_name>
       <INSDQualifier_value>2&apos;-O-methyl nucleotide</INSDQualifier_value>
       <NonEnglishQualifier_value>2&apos;-O-甲基核苷酸
</NonEnglishQualifier_value>
```

```
      </INSDQualifier>
     </INSDFeature_quals>
    </INSDFeature>
    <INSDFeature>
     <INSDFeature_key>modified_base</INSDFeature_key>
     <INSDFeature_location>13</INSDFeature_location>
     <INSDFeature_quals>
      <INSDQualifier>
       <INSDQualifier_name>mod_base</INSDQualifier_name>
       <INSDQualifier_value>OTHER</INSDQualifier_value>
      </INSDQualifier>
      <INSDQualifier id="q7088">
       <INSDQualifier_name>note</INSDQualifier_name>
       <INSDQualifier_value>2&apos;-O-methyl nucleotide</INSDQualifier_value>
       <NonEnglishQualifier_value>2&apos;-O-甲基核苷酸
</NonEnglishQualifier_value>
      </INSDQualifier>
     </INSDFeature_quals>
    </INSDFeature>
    <INSDFeature>
     <INSDFeature_key>modified_base</INSDFeature_key>
     <INSDFeature_location>14</INSDFeature_location>
     <INSDFeature_quals>
      <INSDQualifier>
       <INSDQualifier_name>mod_base</INSDQualifier_name>
       <INSDQualifier_value>OTHER</INSDQualifier_value>
      </INSDQualifier>
      <INSDQualifier id="q7089">
       <INSDQualifier_name>note</INSDQualifier_name>
       <INSDQualifier_value>2&apos;-O-methyl nucleotide</INSDQualifier_value>
       <NonEnglishQualifier_value>2&apos;-O-甲基核苷酸
</NonEnglishQualifier_value>
      </INSDQualifier>
     </INSDFeature_quals>
    </INSDFeature>
    <INSDFeature>
     <INSDFeature_key>modified_base</INSDFeature_key>
     <INSDFeature_location>15</INSDFeature_location>
     <INSDFeature_quals>
```

```
        <INSDQualifier>
         <INSDQualifier_name>mod_base</INSDQualifier_name>
         <INSDQualifier_value>OTHER</INSDQualifier_value>
        </INSDQualifier>
        <INSDQualifier id="q7090">
         <INSDQualifier_name>note</INSDQualifier_name>
         <INSDQualifier_value>2&apos;-O-methyl nucleotide</INSDQualifier_value>
         <NonEnglishQualifier_value>2&apos;-O-甲基核苷酸
</NonEnglishQualifier_value>
        </INSDQualifier>
       </INSDFeature_quals>
      </INSDFeature>
      <INSDFeature>
       <INSDFeature_key>modified_base</INSDFeature_key>
       <INSDFeature_location>16</INSDFeature_location>
       <INSDFeature_quals>
        <INSDQualifier>
         <INSDQualifier_name>mod_base</INSDQualifier_name>
         <INSDQualifier_value>OTHER</INSDQualifier_value>
        </INSDQualifier>
        <INSDQualifier id="q7091">
         <INSDQualifier_name>note</INSDQualifier_name>
         <INSDQualifier_value>2&apos;-O-methyl nucleotide</INSDQualifier_value>
         <NonEnglishQualifier_value>2&apos;-O-甲基核苷酸
</NonEnglishQualifier_value>
        </INSDQualifier>
       </INSDFeature_quals>
      </INSDFeature>
      <INSDFeature>
       <INSDFeature_key>modified_base</INSDFeature_key>
       <INSDFeature_location>17</INSDFeature_location>
       <INSDFeature_quals>
        <INSDQualifier>
         <INSDQualifier_name>mod_base</INSDQualifier_name>
         <INSDQualifier_value>OTHER</INSDQualifier_value>
        </INSDQualifier>
        <INSDQualifier id="q7092">
         <INSDQualifier_name>note</INSDQualifier_name>
         <INSDQualifier_value>2&apos;-O-methyl nucleotide</INSDQualifier_value>
```

```
        <NonEnglishQualifier_value>2&apos;-O-甲基核苷酸
</NonEnglishQualifier_value>
       </INSDQualifier>
      </INSDFeature_quals>
     </INSDFeature>
     <INSDFeature>
      <INSDFeature_key>modified_base</INSDFeature_key>
      <INSDFeature_location>18</INSDFeature_location>
      <INSDFeature_quals>
       <INSDQualifier>
        <INSDQualifier_name>mod_base</INSDQualifier_name>
        <INSDQualifier_value>OTHER</INSDQualifier_value>
       </INSDQualifier>
       <INSDQualifier id="q7093">
        <INSDQualifier_name>note</INSDQualifier_name>
        <INSDQualifier_value>2&apos;-O-methyl nucleotide</INSDQualifier_value>
        <NonEnglishQualifier_value>2&apos;-O-甲基核苷酸
</NonEnglishQualifier_value>
       </INSDQualifier>
      </INSDFeature_quals>
     </INSDFeature>
     <INSDFeature>
      <INSDFeature_key>modified_base</INSDFeature_key>
      <INSDFeature_location>19</INSDFeature_location>
      <INSDFeature_quals>
       <INSDQualifier>
        <INSDQualifier_name>mod_base</INSDQualifier_name>
        <INSDQualifier_value>OTHER</INSDQualifier_value>
       </INSDQualifier>
       <INSDQualifier id="q7094">
        <INSDQualifier_name>note</INSDQualifier_name>
        <INSDQualifier_value>2&apos;-O-methyl nucleotide</INSDQualifier_value>
        <NonEnglishQualifier_value>2&apos;-O-甲基核苷酸
</NonEnglishQualifier_value>
       </INSDQualifier>
      </INSDFeature_quals>
     </INSDFeature>
     <INSDFeature>
      <INSDFeature_key>modified_base</INSDFeature_key>
```

```
      <INSDFeature_location>20</INSDFeature_location>
      <INSDFeature_quals>
       <INSDQualifier>
        <INSDQualifier_name>mod_base</INSDQualifier_name>
        <INSDQualifier_value>OTHER</INSDQualifier_value>
       </INSDQualifier>
       <INSDQualifier id="q7095">
        <INSDQualifier_name>note</INSDQualifier_name>
        <INSDQualifier_value>2&apos;-O-methyl nucleotide</INSDQualifier_value>
        <NonEnglishQualifier_value>2&apos;-O-甲基核苷酸
</NonEnglishQualifier_value>
       </INSDQualifier>
      </INSDFeature_quals>
     </INSDFeature>
     <INSDFeature>
      <INSDFeature_key>modified_base</INSDFeature_key>
      <INSDFeature_location>21</INSDFeature_location>
      <INSDFeature_quals>
       <INSDQualifier>
        <INSDQualifier_name>mod_base</INSDQualifier_name>
        <INSDQualifier_value>OTHER</INSDQualifier_value>
       </INSDQualifier>
       <INSDQualifier id="q7096">
        <INSDQualifier_name>note</INSDQualifier_name>
        <INSDQualifier_value>2&apos;-O-methyl nucleotide</INSDQualifier_value>
        <NonEnglishQualifier_value>2&apos;-O-甲基核苷酸
</NonEnglishQualifier_value>
       </INSDQualifier>
      </INSDFeature_quals>
     </INSDFeature>
     <INSDFeature>
      <INSDFeature_key>modified_base</INSDFeature_key>
      <INSDFeature_location>22</INSDFeature_location>
      <INSDFeature_quals>
       <INSDQualifier>
        <INSDQualifier_name>mod_base</INSDQualifier_name>
        <INSDQualifier_value>OTHER</INSDQualifier_value>
       </INSDQualifier>
       <INSDQualifier id="q7097">
```

```
        <INSDQualifier_name>note</INSDQualifier_name>
        <INSDQualifier_value>2&apos;-O-methyl nucleotide</INSDQualifier_value>
        <NonEnglishQualifier_value>2&apos;-O-甲基核苷酸
</NonEnglishQualifier_value>
       </INSDQualifier>
      </INSDFeature_quals>
     </INSDFeature>
     <INSDFeature>
      <INSDFeature_key>modified_base</INSDFeature_key>
      <INSDFeature_location>23</INSDFeature_location>
      <INSDFeature_quals>
       <INSDQualifier>
        <INSDQualifier_name>mod_base</INSDQualifier_name>
        <INSDQualifier_value>OTHER</INSDQualifier_value>
       </INSDQualifier>
       <INSDQualifier id="q7098">
        <INSDQualifier_name>note</INSDQualifier_name>
        <INSDQualifier_value>2&apos;-O-methyl nucleotide</INSDQualifier_value>
        <NonEnglishQualifier_value>2&apos;-O-甲基核苷酸
</NonEnglishQualifier_value>
       </INSDQualifier>
      </INSDFeature_quals>
     </INSDFeature>
     <INSDFeature>
      <INSDFeature_key>modified_base</INSDFeature_key>
      <INSDFeature_location>24</INSDFeature_location>
      <INSDFeature_quals>
       <INSDQualifier>
        <INSDQualifier_name>mod_base</INSDQualifier_name>
        <INSDQualifier_value>OTHER</INSDQualifier_value>
       </INSDQualifier>
       <INSDQualifier id="q7099">
        <INSDQualifier_name>note</INSDQualifier_name>
        <INSDQualifier_value>2&apos;-O-methyl nucleotide</INSDQualifier_value>
        <NonEnglishQualifier_value>2&apos;-O-甲基核苷酸
</NonEnglishQualifier_value>
       </INSDQualifier>
      </INSDFeature_quals>
     </INSDFeature>
```

```
      <INSDFeature>
       <INSDFeature_key>modified_base</INSDFeature_key>
       <INSDFeature_location>25</INSDFeature_location>
       <INSDFeature_quals>
        <INSDQualifier>
         <INSDQualifier_name>mod_base</INSDQualifier_name>
         <INSDQualifier_value>OTHER</INSDQualifier_value>
        </INSDQualifier>
        <INSDQualifier id="q7100">
         <INSDQualifier_name>note</INSDQualifier_name>
         <INSDQualifier_value>2&apos;-O-methyl nucleotide</INSDQualifier_value>
         <NonEnglishQualifier_value>2&apos;-O-甲基核苷酸
</NonEnglishQualifier_value>
        </INSDQualifier>
       </INSDFeature_quals>
      </INSDFeature>
      <INSDFeature>
       <INSDFeature_key>modified_base</INSDFeature_key>
       <INSDFeature_location>26</INSDFeature_location>
       <INSDFeature_quals>
        <INSDQualifier>
         <INSDQualifier_name>mod_base</INSDQualifier_name>
         <INSDQualifier_value>OTHER</INSDQualifier_value>
        </INSDQualifier>
        <INSDQualifier id="q7101">
         <INSDQualifier_name>note</INSDQualifier_name>
         <INSDQualifier_value>2&apos;-O-methyl nucleotide</INSDQualifier_value>
         <NonEnglishQualifier_value>2&apos;-O-甲基核苷酸
</NonEnglishQualifier_value>
        </INSDQualifier>
       </INSDFeature_quals>
      </INSDFeature>
      <INSDFeature>
       <INSDFeature_key>modified_base</INSDFeature_key>
       <INSDFeature_location>27</INSDFeature_location>
       <INSDFeature_quals>
        <INSDQualifier>
         <INSDQualifier_name>mod_base</INSDQualifier_name>
         <INSDQualifier_value>OTHER</INSDQualifier_value>
```

```
      </INSDQualifier>
      <INSDQualifier id="q7102">
       <INSDQualifier_name>note</INSDQualifier_name>
       <INSDQualifier_value>2&apos;-O-methyl nucleotide</INSDQualifier_value>
       <NonEnglishQualifier_value>2&apos;-O-甲基核苷酸
</NonEnglishQualifier_value>
      </INSDQualifier>
     </INSDFeature_quals>
    </INSDFeature>
    <INSDFeature>
     <INSDFeature_key>modified_base</INSDFeature_key>
     <INSDFeature_location>28</INSDFeature_location>
     <INSDFeature_quals>
      <INSDQualifier>
       <INSDQualifier_name>mod_base</INSDQualifier_name>
       <INSDQualifier_value>OTHER</INSDQualifier_value>
      </INSDQualifier>
      <INSDQualifier id="q7103">
       <INSDQualifier_name>note</INSDQualifier_name>
       <INSDQualifier_value>2&apos;-aminodiethoxymethanol-Adenine-N-
acetylgalactosamine</INSDQualifier_value>
       <NonEnglishQualifier_value>2&apos;-胺基二乙氧基甲醇-腺嘌呤-N-乙醯基半乳糖
胺</NonEnglishQualifier_value>
      </INSDQualifier>
     </INSDFeature_quals>
    </INSDFeature>
    <INSDFeature>
     <INSDFeature_key>modified_base</INSDFeature_key>
     <INSDFeature_location>29</INSDFeature_location>
     <INSDFeature_quals>
      <INSDQualifier>
       <INSDQualifier_name>mod_base</INSDQualifier_name>
       <INSDQualifier_value>OTHER</INSDQualifier_value>
      </INSDQualifier>
      <INSDQualifier id="q7104">
       <INSDQualifier_name>note</INSDQualifier_name>
       <INSDQualifier_value>2&apos;-aminodiethoxymethanol-Adenine-N-
acetylgalactosamine</INSDQualifier_value>
       <NonEnglishQualifier_value>2&apos;-胺基二乙氧基甲醇-腺嘌呤-N-乙醯基半乳糖
胺</NonEnglishQualifier_value>
```

```
      </INSDQualifier>
     </INSDFeature_quals>
    </INSDFeature>
    <INSDFeature>
     <INSDFeature_key>modified_base</INSDFeature_key>
     <INSDFeature_location>30</INSDFeature_location>
     <INSDFeature_quals>
      <INSDQualifier>
       <INSDQualifier_name>mod_base</INSDQualifier_name>
       <INSDQualifier_value>OTHER</INSDQualifier_value>
      </INSDQualifier>
      <INSDQualifier id="q7105">
       <INSDQualifier_name>note</INSDQualifier_name>
       <INSDQualifier_value>2&apos;-aminodiethoxymethanol-Adenine-N-
acetylgalactosamine</INSDQualifier_value>
       <NonEnglishQualifier_value>2&apos;-胺基二乙氧基甲醇-腺嘌呤-N-乙醯基半乳糖
胺</NonEnglishQualifier_value>
      </INSDQualifier>
     </INSDFeature_quals>
    </INSDFeature>
    <INSDFeature>
     <INSDFeature_key>modified_base</INSDFeature_key>
     <INSDFeature_location>31</INSDFeature_location>
     <INSDFeature_quals>
      <INSDQualifier>
       <INSDQualifier_name>mod_base</INSDQualifier_name>
       <INSDQualifier_value>OTHER</INSDQualifier_value>
      </INSDQualifier>
      <INSDQualifier id="q7106">
       <INSDQualifier_name>note</INSDQualifier_name>
       <INSDQualifier_value>2&apos;-O-methyl nucleotide</INSDQualifier_value>
       <NonEnglishQualifier_value>2&apos;-O-甲基核苷酸
</NonEnglishQualifier_value>
      </INSDQualifier>
     </INSDFeature_quals>
    </INSDFeature>
    <INSDFeature>
     <INSDFeature_key>modified_base</INSDFeature_key>
     <INSDFeature_location>32</INSDFeature_location>
```

```
      <INSDFeature_quals>
       <INSDQualifier>
        <INSDQualifier_name>mod_base</INSDQualifier_name>
        <INSDQualifier_value>OTHER</INSDQualifier_value>
       </INSDQualifier>
       <INSDQualifier id="q7107">
        <INSDQualifier_name>note</INSDQualifier_name>
        <INSDQualifier_value>2&apos;-O-methyl nucleotide</INSDQualifier_value>
        <NonEnglishQualifier_value>2&apos;-O-甲基核苷酸
</NonEnglishQualifier_value>
       </INSDQualifier>
      </INSDFeature_quals>
     </INSDFeature>
     <INSDFeature>
      <INSDFeature_key>modified_base</INSDFeature_key>
      <INSDFeature_location>33</INSDFeature_location>
      <INSDFeature_quals>
       <INSDQualifier>
        <INSDQualifier_name>mod_base</INSDQualifier_name>
        <INSDQualifier_value>OTHER</INSDQualifier_value>
       </INSDQualifier>
       <INSDQualifier id="q7108">
        <INSDQualifier_name>note</INSDQualifier_name>
        <INSDQualifier_value>2&apos;-O-methyl nucleotide</INSDQualifier_value>
        <NonEnglishQualifier_value>2&apos;-O-甲基核苷酸
</NonEnglishQualifier_value>
       </INSDQualifier>
      </INSDFeature_quals>
     </INSDFeature>
     <INSDFeature>
      <INSDFeature_key>modified_base</INSDFeature_key>
      <INSDFeature_location>34</INSDFeature_location>
      <INSDFeature_quals>
       <INSDQualifier>
        <INSDQualifier_name>mod_base</INSDQualifier_name>
        <INSDQualifier_value>OTHER</INSDQualifier_value>
       </INSDQualifier>
       <INSDQualifier id="q7109">
        <INSDQualifier_name>note</INSDQualifier_name>
```

```
        <INSDQualifier_value>2&apos;-O-methyl nucleotide</INSDQualifier_value>
        <NonEnglishQualifier_value>2&apos;-O-甲基核苷酸
</NonEnglishQualifier_value>
      </INSDQualifier>
     </INSDFeature_quals>
    </INSDFeature>
    <INSDFeature>
     <INSDFeature_key>modified_base</INSDFeature_key>
     <INSDFeature_location>35</INSDFeature_location>
     <INSDFeature_quals>
      <INSDQualifier>
       <INSDQualifier_name>mod_base</INSDQualifier_name>
       <INSDQualifier_value>OTHER</INSDQualifier_value>
      </INSDQualifier>
      <INSDQualifier id="q7110">
       <INSDQualifier_name>note</INSDQualifier_name>
       <INSDQualifier_value>2&apos;-O-methyl nucleotide</INSDQualifier_value>
       <NonEnglishQualifier_value>2&apos;-O-甲基核苷酸
</NonEnglishQualifier_value>
      </INSDQualifier>
     </INSDFeature_quals>
    </INSDFeature>
    <INSDFeature>
     <INSDFeature_key>modified_base</INSDFeature_key>
     <INSDFeature_location>36</INSDFeature_location>
     <INSDFeature_quals>
      <INSDQualifier>
       <INSDQualifier_name>mod_base</INSDQualifier_name>
       <INSDQualifier_value>OTHER</INSDQualifier_value>
      </INSDQualifier>
      <INSDQualifier id="q7111">
       <INSDQualifier_name>note</INSDQualifier_name>
       <INSDQualifier_value>2&apos;-O-methyl nucleotide</INSDQualifier_value>
       <NonEnglishQualifier_value>2&apos;-O-甲基核苷酸
</NonEnglishQualifier_value>
      </INSDQualifier>
     </INSDFeature_quals>
    </INSDFeature>
   </INSDSeq_feature-table>
```

```
    <INSDSeq_sequence>atgctgtttttcaccactgagcagccgaaaggctgc</INSDSeq_sequence>
   </INSDSeq>
  </SequenceData>
  <SequenceData sequenceIDNumber="616">
   <INSDSeq>
    <INSDSeq_length>22</INSDSeq_length>
    <INSDSeq_moltype>RNA</INSDSeq_moltype>
    <INSDSeq_division>PAT</INSDSeq_division>
    <INSDSeq_feature-table>
     <INSDFeature>
      <INSDFeature_key>source</INSDFeature_key>
      <INSDFeature_location>1..22</INSDFeature_location>
      <INSDFeature_quals>
       <INSDQualifier>
        <INSDQualifier_name>mol_type</INSDQualifier_name>
        <INSDQualifier_value>other RNA</INSDQualifier_value>
       </INSDQualifier>
       <INSDQualifier id="q7112">
        <INSDQualifier_name>organism</INSDQualifier_name>
        <INSDQualifier_value>synthetic construct</INSDQualifier_value>
        <NonEnglishQualifier_value>合成構築體</NonEnglishQualifier_value>
       </INSDQualifier>
      </INSDFeature_quals>
     </INSDFeature>
     <INSDFeature>
      <INSDFeature_key>modified_base</INSDFeature_key>
      <INSDFeature_location>1</INSDFeature_location>
      <INSDFeature_quals>
       <INSDQualifier>
        <INSDQualifier_name>mod_base</INSDQualifier_name>
        <INSDQualifier_value>OTHER</INSDQualifier_value>
       </INSDQualifier>
       <INSDQualifier id="q7113">
        <INSDQualifier_name>note</INSDQualifier_name>
        <INSDQualifier_value>4&apos;-O-monomethylphosphonate-2&apos;-O-methyl-
modified nucleotide</INSDQualifier_value>
        <NonEnglishQualifier_value>4&apos;-O-單甲基膦酸酯-2&apos;-O-甲基修飾之核
苷酸</NonEnglishQualifier_value>
       </INSDQualifier>
```

```
      </INSDFeature_quals>
     </INSDFeature>
     <INSDFeature>
      <INSDFeature_key>modified_base</INSDFeature_key>
      <INSDFeature_location>2</INSDFeature_location>
      <INSDFeature_quals>
       <INSDQualifier>
        <INSDQualifier_name>mod_base</INSDQualifier_name>
        <INSDQualifier_value>OTHER</INSDQualifier_value>
       </INSDQualifier>
       <INSDQualifier id="q7114">
        <INSDQualifier_name>note</INSDQualifier_name>
        <INSDQualifier_value>2&apos;-fluoro nucleotide
phosphorothioate</INSDQualifier_value>
       <NonEnglishQualifier_value>2&apos;-氟核苷酸硫代磷酸酯
</NonEnglishQualifier_value>
       </INSDQualifier>
      </INSDFeature_quals>
     </INSDFeature>
     <INSDFeature>
      <INSDFeature_key>modified_base</INSDFeature_key>
      <INSDFeature_location>3</INSDFeature_location>
      <INSDFeature_quals>
       <INSDQualifier>
        <INSDQualifier_name>mod_base</INSDQualifier_name>
        <INSDQualifier_value>OTHER</INSDQualifier_value>
       </INSDQualifier>
       <INSDQualifier id="q7115">
        <INSDQualifier_name>note</INSDQualifier_name>
        <INSDQualifier_value>2&apos;-fluoro nucleotide
phosphorothioate</INSDQualifier_value>
       <NonEnglishQualifier_value>2&apos;-氟核苷酸硫代磷酸酯
</NonEnglishQualifier_value>
       </INSDQualifier>
      </INSDFeature_quals>
     </INSDFeature>
     <INSDFeature>
      <INSDFeature_key>modified_base</INSDFeature_key>
      <INSDFeature_location>4</INSDFeature_location>
```

```
      <INSDFeature_quals>
       <INSDQualifier>
        <INSDQualifier_name>mod_base</INSDQualifier_name>
        <INSDQualifier_value>OTHER</INSDQualifier_value>
       </INSDQualifier>
       <INSDQualifier id="q7116">
        <INSDQualifier_name>note</INSDQualifier_name>
        <INSDQualifier_value>2&apos;-fluoro nucleotide</INSDQualifier_value>
        <NonEnglishQualifier_value>2&apos;-氟核苷酸</NonEnglishQualifier_value>
       </INSDQualifier>
      </INSDFeature_quals>
     </INSDFeature>
     <INSDFeature>
      <INSDFeature_key>modified_base</INSDFeature_key>
      <INSDFeature_location>5</INSDFeature_location>
      <INSDFeature_quals>
       <INSDQualifier>
        <INSDQualifier_name>mod_base</INSDQualifier_name>
        <INSDQualifier_value>OTHER</INSDQualifier_value>
       </INSDQualifier>
       <INSDQualifier id="q7117">
        <INSDQualifier_name>note</INSDQualifier_name>
        <INSDQualifier_value>2&apos;-fluoro nucleotide</INSDQualifier_value>
        <NonEnglishQualifier_value>2&apos;-氟核苷酸</NonEnglishQualifier_value>
       </INSDQualifier>
      </INSDFeature_quals>
     </INSDFeature>
     <INSDFeature>
      <INSDFeature_key>modified_base</INSDFeature_key>
      <INSDFeature_location>6</INSDFeature_location>
      <INSDFeature_quals>
       <INSDQualifier>
        <INSDQualifier_name>mod_base</INSDQualifier_name>
        <INSDQualifier_value>OTHER</INSDQualifier_value>
       </INSDQualifier>
       <INSDQualifier id="q7118">
        <INSDQualifier_name>note</INSDQualifier_name>
        <INSDQualifier_value>2&apos;-O-methyl nucleotide</INSDQualifier_value>
        <NonEnglishQualifier_value>2&apos;-O-甲基核苷酸
</NonEnglishQualifier_value>
```

```
      </INSDQualifier>
     </INSDFeature_quals>
    </INSDFeature>
    <INSDFeature>
     <INSDFeature_key>modified_base</INSDFeature_key>
     <INSDFeature_location>7</INSDFeature_location>
     <INSDFeature_quals>
      <INSDQualifier>
       <INSDQualifier_name>mod_base</INSDQualifier_name>
       <INSDQualifier_value>OTHER</INSDQualifier_value>
      </INSDQualifier>
      <INSDQualifier id="q7119">
       <INSDQualifier_name>note</INSDQualifier_name>
       <INSDQualifier_value>2&apos;-fluoro nucleotide</INSDQualifier_value>
       <NonEnglishQualifier_value>2&apos;-氟核苷酸</NonEnglishQualifier_value>
      </INSDQualifier>
     </INSDFeature_quals>
    </INSDFeature>
    <INSDFeature>
     <INSDFeature_key>modified_base</INSDFeature_key>
     <INSDFeature_location>8</INSDFeature_location>
     <INSDFeature_quals>
      <INSDQualifier>
       <INSDQualifier_name>mod_base</INSDQualifier_name>
       <INSDQualifier_value>OTHER</INSDQualifier_value>
      </INSDQualifier>
      <INSDQualifier id="q7120">
       <INSDQualifier_name>note</INSDQualifier_name>
       <INSDQualifier_value>2&apos;-O-methyl nucleotide</INSDQualifier_value>
       <NonEnglishQualifier_value>2&apos;-O-甲基核苷酸
</NonEnglishQualifier_value>
      </INSDQualifier>
     </INSDFeature_quals>
    </INSDFeature>
    <INSDFeature>
     <INSDFeature_key>modified_base</INSDFeature_key>
     <INSDFeature_location>9</INSDFeature_location>
     <INSDFeature_quals>
      <INSDQualifier>
```

```
        <INSDQualifier_name>mod_base</INSDQualifier_name>
        <INSDQualifier_value>OTHER</INSDQualifier_value>
       </INSDQualifier>
       <INSDQualifier id="q7121">
        <INSDQualifier_name>note</INSDQualifier_name>
        <INSDQualifier_value>2&apos;-O-methyl nucleotide</INSDQualifier_value>
        <NonEnglishQualifier_value>2&apos;-O-甲基核苷酸
</NonEnglishQualifier_value>
      </INSDQualifier>
     </INSDFeature_quals>
    </INSDFeature>
    <INSDFeature>
     <INSDFeature_key>modified_base</INSDFeature_key>
     <INSDFeature_location>10</INSDFeature_location>
     <INSDFeature_quals>
      <INSDQualifier>
       <INSDQualifier_name>mod_base</INSDQualifier_name>
       <INSDQualifier_value>OTHER</INSDQualifier_value>
      </INSDQualifier>
      <INSDQualifier id="q7122">
       <INSDQualifier_name>note</INSDQualifier_name>
       <INSDQualifier_value>2&apos;-fluoro nucleotide</INSDQualifier_value>
       <NonEnglishQualifier_value>2&apos;-氟核苷酸</NonEnglishQualifier_value>
      </INSDQualifier>
     </INSDFeature_quals>
    </INSDFeature>
    <INSDFeature>
     <INSDFeature_key>modified_base</INSDFeature_key>
     <INSDFeature_location>11</INSDFeature_location>
     <INSDFeature_quals>
      <INSDQualifier>
       <INSDQualifier_name>mod_base</INSDQualifier_name>
       <INSDQualifier_value>OTHER</INSDQualifier_value>
      </INSDQualifier>
      <INSDQualifier id="q7123">
       <INSDQualifier_name>note</INSDQualifier_name>
       <INSDQualifier_value>2&apos;-O-methyl nucleotide</INSDQualifier_value>
       <NonEnglishQualifier_value>2&apos;-O-甲基核苷酸
</NonEnglishQualifier_value>
```

```
      </INSDQualifier>
     </INSDFeature_quals>
    </INSDFeature>
    <INSDFeature>
     <INSDFeature_key>modified_base</INSDFeature_key>
     <INSDFeature_location>12</INSDFeature_location>
     <INSDFeature_quals>
      <INSDQualifier>
       <INSDQualifier_name>mod_base</INSDQualifier_name>
       <INSDQualifier_value>OTHER</INSDQualifier_value>
      </INSDQualifier>
      <INSDQualifier id="q7124">
       <INSDQualifier_name>note</INSDQualifier_name>
       <INSDQualifier_value>2&apos;-O-methyl nucleotide</INSDQualifier_value>
       <NonEnglishQualifier_value>2&apos;-O-甲基核苷酸
</NonEnglishQualifier_value>
      </INSDQualifier>
     </INSDFeature_quals>
    </INSDFeature>
    <INSDFeature>
     <INSDFeature_key>modified_base</INSDFeature_key>
     <INSDFeature_location>13</INSDFeature_location>
     <INSDFeature_quals>
      <INSDQualifier>
       <INSDQualifier_name>mod_base</INSDQualifier_name>
       <INSDQualifier_value>OTHER</INSDQualifier_value>
      </INSDQualifier>
      <INSDQualifier id="q7125">
       <INSDQualifier_name>note</INSDQualifier_name>
       <INSDQualifier_value>2&apos;-O-methyl nucleotide</INSDQualifier_value>
       <NonEnglishQualifier_value>2&apos;-O-甲基核苷酸
</NonEnglishQualifier_value>
      </INSDQualifier>
     </INSDFeature_quals>
    </INSDFeature>
    <INSDFeature>
     <INSDFeature_key>modified_base</INSDFeature_key>
     <INSDFeature_location>14</INSDFeature_location>
     <INSDFeature_quals>
```

```
        <INSDQualifier>
         <INSDQualifier_name>mod_base</INSDQualifier_name>
         <INSDQualifier_value>OTHER</INSDQualifier_value>
        </INSDQualifier>
        <INSDQualifier id="q7126">
         <INSDQualifier_name>note</INSDQualifier_name>
         <INSDQualifier_value>2&apos;-fluoro nucleotide</INSDQualifier_value>
         <NonEnglishQualifier_value>2&apos;-氟核苷酸</NonEnglishQualifier_value>
        </INSDQualifier>
       </INSDFeature_quals>
      </INSDFeature>
      <INSDFeature>
       <INSDFeature_key>modified_base</INSDFeature_key>
       <INSDFeature_location>15</INSDFeature_location>
       <INSDFeature_quals>
        <INSDQualifier>
         <INSDQualifier_name>mod_base</INSDQualifier_name>
         <INSDQualifier_value>OTHER</INSDQualifier_value>
        </INSDQualifier>
        <INSDQualifier id="q7127">
         <INSDQualifier_name>note</INSDQualifier_name>
         <INSDQualifier_value>2&apos;-O-methyl nucleotide</INSDQualifier_value>
         <NonEnglishQualifier_value>2&apos;-O-甲基核苷酸
</NonEnglishQualifier_value>
        </INSDQualifier>
       </INSDFeature_quals>
      </INSDFeature>
      <INSDFeature>
       <INSDFeature_key>modified_base</INSDFeature_key>
       <INSDFeature_location>16</INSDFeature_location>
       <INSDFeature_quals>
        <INSDQualifier>
         <INSDQualifier_name>mod_base</INSDQualifier_name>
         <INSDQualifier_value>OTHER</INSDQualifier_value>
        </INSDQualifier>
        <INSDQualifier id="q7128">
         <INSDQualifier_name>note</INSDQualifier_name>
         <INSDQualifier_value>2&apos;-O-methyl nucleotide</INSDQualifier_value>
         <NonEnglishQualifier_value>2&apos;-O-甲基核苷酸
</NonEnglishQualifier_value>
```

```
      </INSDQualifier>
     </INSDFeature_quals>
    </INSDFeature>
    <INSDFeature>
     <INSDFeature_key>modified_base</INSDFeature_key>
     <INSDFeature_location>17</INSDFeature_location>
     <INSDFeature_quals>
      <INSDQualifier>
       <INSDQualifier_name>mod_base</INSDQualifier_name>
       <INSDQualifier_value>OTHER</INSDQualifier_value>
      </INSDQualifier>
      <INSDQualifier id="q7129">
       <INSDQualifier_name>note</INSDQualifier_name>
       <INSDQualifier_value>2&apos;-O-methyl nucleotide</INSDQualifier_value>
       <NonEnglishQualifier_value>2&apos;-O-甲基核苷酸
</NonEnglishQualifier_value>
      </INSDQualifier>
     </INSDFeature_quals>
    </INSDFeature>
    <INSDFeature>
     <INSDFeature_key>modified_base</INSDFeature_key>
     <INSDFeature_location>18</INSDFeature_location>
     <INSDFeature_quals>
      <INSDQualifier>
       <INSDQualifier_name>mod_base</INSDQualifier_name>
       <INSDQualifier_value>OTHER</INSDQualifier_value>
      </INSDQualifier>
      <INSDQualifier id="q7130">
       <INSDQualifier_name>note</INSDQualifier_name>
       <INSDQualifier_value>2&apos;-O-methyl nucleotide</INSDQualifier_value>
       <NonEnglishQualifier_value>2&apos;-O-甲基核苷酸
</NonEnglishQualifier_value>
      </INSDQualifier>
     </INSDFeature_quals>
    </INSDFeature>
    <INSDFeature>
     <INSDFeature_key>modified_base</INSDFeature_key>
     <INSDFeature_location>19</INSDFeature_location>
     <INSDFeature_quals>
```

```
        <INSDQualifier>
         <INSDQualifier_name>mod_base</INSDQualifier_name>
         <INSDQualifier_value>OTHER</INSDQualifier_value>
        </INSDQualifier>
        <INSDQualifier id="q7131">
         <INSDQualifier_name>note</INSDQualifier_name>
         <INSDQualifier_value>2&apos;-O-methyl nucleotide</INSDQualifier_value>
         <NonEnglishQualifier_value>2&apos;-O-甲基核苷酸
</NonEnglishQualifier_value>
        </INSDQualifier>
       </INSDFeature_quals>
      </INSDFeature>
      <INSDFeature>
       <INSDFeature_key>modified_base</INSDFeature_key>
       <INSDFeature_location>20</INSDFeature_location>
       <INSDFeature_quals>
        <INSDQualifier>
         <INSDQualifier_name>mod_base</INSDQualifier_name>
         <INSDQualifier_value>OTHER</INSDQualifier_value>
        </INSDQualifier>
        <INSDQualifier id="q7132">
         <INSDQualifier_name>note</INSDQualifier_name>
         <INSDQualifier_value>2&apos;-O-methyl nucleotide
phosphorothioate</INSDQualifier_value>
         <NonEnglishQualifier_value>2&apos;-O-甲基核苷酸硫代磷酸酯
</NonEnglishQualifier_value>
        </INSDQualifier>
       </INSDFeature_quals>
      </INSDFeature>
      <INSDFeature>
       <INSDFeature_key>modified_base</INSDFeature_key>
       <INSDFeature_location>21</INSDFeature_location>
       <INSDFeature_quals>
        <INSDQualifier>
         <INSDQualifier_name>mod_base</INSDQualifier_name>
         <INSDQualifier_value>OTHER</INSDQualifier_value>
        </INSDQualifier>
        <INSDQualifier id="q7133">
         <INSDQualifier_name>note</INSDQualifier_name>
```

```
        <INSDQualifier_value>2&apos;-O-methyl nucleotide
phosphorothioate</INSDQualifier_value>
        <NonEnglishQualifier_value>2&apos;-O-甲基核苷酸硫代磷酸酯
</NonEnglishQualifier_value>
       </INSDQualifier>
      </INSDFeature_quals>
     </INSDFeature>
     <INSDFeature>
      <INSDFeature_key>modified_base</INSDFeature_key>
      <INSDFeature_location>22</INSDFeature_location>
      <INSDFeature_quals>
       <INSDQualifier>
        <INSDQualifier_name>mod_base</INSDQualifier_name>
        <INSDQualifier_value>OTHER</INSDQualifier_value>
       </INSDQualifier>
       <INSDQualifier id="q7134">
        <INSDQualifier_name>note</INSDQualifier_name>
        <INSDQualifier_value>2&apos;-O-methyl nucleotide</INSDQualifier_value>
        <NonEnglishQualifier_value>2&apos;-O-甲基核苷酸
</NonEnglishQualifier_value>
       </INSDQualifier>
      </INSDFeature_quals>
     </INSDFeature>
    </INSDSeq_feature-table>
    <INSDSeq_sequence>tcagtggtgaaaaacagcatgg</INSDSeq_sequence>
   </INSDSeq>
  </SequenceData>
  <SequenceData sequenceIDNumber="617">
   <INSDSeq>
    <INSDSeq_length>36</INSDSeq_length>
    <INSDSeq_moltype>RNA</INSDSeq_moltype>
    <INSDSeq_division>PAT</INSDSeq_division>
    <INSDSeq_feature-table>
     <INSDFeature>
      <INSDFeature_key>source</INSDFeature_key>
      <INSDFeature_location>1..36</INSDFeature_location>
      <INSDFeature_quals>
       <INSDQualifier>
        <INSDQualifier_name>mol_type</INSDQualifier_name>
```

```
        <INSDQualifier_value>other RNA</INSDQualifier_value>
       </INSDQualifier>
       <INSDQualifier id="q7135">
        <INSDQualifier_name>organism</INSDQualifier_name>
        <INSDQualifier_value>synthetic construct</INSDQualifier_value>
        <NonEnglishQualifier_value>合成構築體</NonEnglishQualifier_value>
       </INSDQualifier>
      </INSDFeature_quals>
     </INSDFeature>
     <INSDFeature>
      <INSDFeature_key>modified_base</INSDFeature_key>
      <INSDFeature_location>1</INSDFeature_location>
      <INSDFeature_quals>
       <INSDQualifier>
        <INSDQualifier_name>mod_base</INSDQualifier_name>
        <INSDQualifier_value>OTHER</INSDQualifier_value>
       </INSDQualifier>
       <INSDQualifier id="q7136">
        <INSDQualifier_name>note</INSDQualifier_name>
        <INSDQualifier_value>2&apos;-O-methyl nucleotide
phosphorothioate</INSDQualifier_value>
        <NonEnglishQualifier_value>2&apos;-O-甲基核苷酸硫代磷酸酯
</NonEnglishQualifier_value>
       </INSDQualifier>
      </INSDFeature_quals>
     </INSDFeature>
     <INSDFeature>
      <INSDFeature_key>modified_base</INSDFeature_key>
      <INSDFeature_location>2</INSDFeature_location>
      <INSDFeature_quals>
       <INSDQualifier>
        <INSDQualifier_name>mod_base</INSDQualifier_name>
        <INSDQualifier_value>OTHER</INSDQualifier_value>
       </INSDQualifier>
       <INSDQualifier id="q7137">
        <INSDQualifier_name>note</INSDQualifier_name>
        <INSDQualifier_value>2&apos;-O-methyl nucleotide</INSDQualifier_value>
        <NonEnglishQualifier_value>2&apos;-O-甲基核苷酸
</NonEnglishQualifier_value>
```

```
      </INSDQualifier>
     </INSDFeature_quals>
    </INSDFeature>
    <INSDFeature>
     <INSDFeature_key>modified_base</INSDFeature_key>
     <INSDFeature_location>3</INSDFeature_location>
     <INSDFeature_quals>
      <INSDQualifier>
       <INSDQualifier_name>mod_base</INSDQualifier_name>
       <INSDQualifier_value>OTHER</INSDQualifier_value>
      </INSDQualifier>
      <INSDQualifier id="q7138">
       <INSDQualifier_name>note</INSDQualifier_name>
       <INSDQualifier_value>2&apos;-O-methyl nucleotide</INSDQualifier_value>
       <NonEnglishQualifier_value>2&apos;-O-甲基核苷酸
</NonEnglishQualifier_value>
      </INSDQualifier>
     </INSDFeature_quals>
    </INSDFeature>
    <INSDFeature>
     <INSDFeature_key>modified_base</INSDFeature_key>
     <INSDFeature_location>4</INSDFeature_location>
     <INSDFeature_quals>
      <INSDQualifier>
       <INSDQualifier_name>mod_base</INSDQualifier_name>
       <INSDQualifier_value>OTHER</INSDQualifier_value>
      </INSDQualifier>
      <INSDQualifier id="q7139">
       <INSDQualifier_name>note</INSDQualifier_name>
       <INSDQualifier_value>2&apos;-O-methyl nucleotide</INSDQualifier_value>
       <NonEnglishQualifier_value>2&apos;-O-甲基核苷酸
</NonEnglishQualifier_value>
      </INSDQualifier>
     </INSDFeature_quals>
    </INSDFeature>
    <INSDFeature>
     <INSDFeature_key>modified_base</INSDFeature_key>
     <INSDFeature_location>5</INSDFeature_location>
     <INSDFeature_quals>
```

```
        <INSDQualifier>
         <INSDQualifier_name>mod_base</INSDQualifier_name>
         <INSDQualifier_value>OTHER</INSDQualifier_value>
        </INSDQualifier>
        <INSDQualifier id="q7140">
         <INSDQualifier_name>note</INSDQualifier_name>
         <INSDQualifier_value>2&apos;-O-methyl nucleotide</INSDQualifier_value>
         <NonEnglishQualifier_value>2&apos;-O-甲基核苷酸
</NonEnglishQualifier_value>
        </INSDQualifier>
       </INSDFeature_quals>
      </INSDFeature>
      <INSDFeature>
       <INSDFeature_key>modified_base</INSDFeature_key>
       <INSDFeature_location>6</INSDFeature_location>
       <INSDFeature_quals>
        <INSDQualifier>
         <INSDQualifier_name>mod_base</INSDQualifier_name>
         <INSDQualifier_value>OTHER</INSDQualifier_value>
        </INSDQualifier>
        <INSDQualifier id="q7141">
         <INSDQualifier_name>note</INSDQualifier_name>
         <INSDQualifier_value>2&apos;-O-methyl nucleotide</INSDQualifier_value>
         <NonEnglishQualifier_value>2&apos;-O-甲基核苷酸
</NonEnglishQualifier_value>
        </INSDQualifier>
       </INSDFeature_quals>
      </INSDFeature>
      <INSDFeature>
       <INSDFeature_key>modified_base</INSDFeature_key>
       <INSDFeature_location>7</INSDFeature_location>
       <INSDFeature_quals>
        <INSDQualifier>
         <INSDQualifier_name>mod_base</INSDQualifier_name>
         <INSDQualifier_value>OTHER</INSDQualifier_value>
        </INSDQualifier>
        <INSDQualifier id="q7142">
         <INSDQualifier_name>note</INSDQualifier_name>
         <INSDQualifier_value>2&apos;-O-methyl nucleotide</INSDQualifier_value>
```

```
        <NonEnglishQualifier_value>2&apos;-O-甲基核苷酸
</NonEnglishQualifier_value>
       </INSDQualifier>
      </INSDFeature_quals>
     </INSDFeature>
     <INSDFeature>
      <INSDFeature_key>modified_base</INSDFeature_key>
      <INSDFeature_location>8</INSDFeature_location>
      <INSDFeature_quals>
       <INSDQualifier>
        <INSDQualifier_name>mod_base</INSDQualifier_name>
        <INSDQualifier_value>OTHER</INSDQualifier_value>
       </INSDQualifier>
       <INSDQualifier id="q7143">
        <INSDQualifier_name>note</INSDQualifier_name>
        <INSDQualifier_value>2&apos;-fluoro nucleotide</INSDQualifier_value>
        <NonEnglishQualifier_value>2&apos;-氟核苷酸</NonEnglishQualifier_value>
       </INSDQualifier>
      </INSDFeature_quals>
     </INSDFeature>
     <INSDFeature>
      <INSDFeature_key>modified_base</INSDFeature_key>
      <INSDFeature_location>9</INSDFeature_location>
      <INSDFeature_quals>
       <INSDQualifier>
        <INSDQualifier_name>mod_base</INSDQualifier_name>
        <INSDQualifier_value>OTHER</INSDQualifier_value>
       </INSDQualifier>
       <INSDQualifier id="q7144">
        <INSDQualifier_name>note</INSDQualifier_name>
        <INSDQualifier_value>2&apos;-fluoro nucleotide</INSDQualifier_value>
        <NonEnglishQualifier_value>2&apos;-氟核苷酸</NonEnglishQualifier_value>
       </INSDQualifier>
      </INSDFeature_quals>
     </INSDFeature>
     <INSDFeature>
      <INSDFeature_key>modified_base</INSDFeature_key>
      <INSDFeature_location>10</INSDFeature_location>
      <INSDFeature_quals>
```

```
      <INSDQualifier>
       <INSDQualifier_name>mod_base</INSDQualifier_name>
       <INSDQualifier_value>OTHER</INSDQualifier_value>
      </INSDQualifier>
      <INSDQualifier id="q7145">
       <INSDQualifier_name>note</INSDQualifier_name>
       <INSDQualifier_value>2&apos;-fluoro nucleotide</INSDQualifier_value>
       <NonEnglishQualifier_value>2&apos;-氟核苷酸</NonEnglishQualifier_value>
      </INSDQualifier>
     </INSDFeature_quals>
    </INSDFeature>
    <INSDFeature>
     <INSDFeature_key>modified_base</INSDFeature_key>
     <INSDFeature_location>11</INSDFeature_location>
     <INSDFeature_quals>
      <INSDQualifier>
       <INSDQualifier_name>mod_base</INSDQualifier_name>
       <INSDQualifier_value>OTHER</INSDQualifier_value>
      </INSDQualifier>
      <INSDQualifier id="q7146">
       <INSDQualifier_name>note</INSDQualifier_name>
       <INSDQualifier_value>2&apos;-fluoro nucleotide</INSDQualifier_value>
       <NonEnglishQualifier_value>2&apos;-氟核苷酸</NonEnglishQualifier_value>
      </INSDQualifier>
     </INSDFeature_quals>
    </INSDFeature>
    <INSDFeature>
     <INSDFeature_key>modified_base</INSDFeature_key>
     <INSDFeature_location>12</INSDFeature_location>
     <INSDFeature_quals>
      <INSDQualifier>
       <INSDQualifier_name>mod_base</INSDQualifier_name>
       <INSDQualifier_value>OTHER</INSDQualifier_value>
      </INSDQualifier>
      <INSDQualifier id="q7147">
       <INSDQualifier_name>note</INSDQualifier_name>
       <INSDQualifier_value>2&apos;-O-methyl nucleotide</INSDQualifier_value>
       <NonEnglishQualifier_value>2&apos;-O-甲基核苷酸
</NonEnglishQualifier_value>
```

```
      </INSDQualifier>
     </INSDFeature_quals>
    </INSDFeature>
    <INSDFeature>
     <INSDFeature_key>modified_base</INSDFeature_key>
     <INSDFeature_location>13</INSDFeature_location>
     <INSDFeature_quals>
      <INSDQualifier>
       <INSDQualifier_name>mod_base</INSDQualifier_name>
       <INSDQualifier_value>OTHER</INSDQualifier_value>
      </INSDQualifier>
      <INSDQualifier id="q7148">
       <INSDQualifier_name>note</INSDQualifier_name>
       <INSDQualifier_value>2&apos;-O-methyl nucleotide</INSDQualifier_value>
       <NonEnglishQualifier_value>2&apos;-O-甲基核苷酸
</NonEnglishQualifier_value>
      </INSDQualifier>
     </INSDFeature_quals>
    </INSDFeature>
    <INSDFeature>
     <INSDFeature_key>modified_base</INSDFeature_key>
     <INSDFeature_location>14</INSDFeature_location>
     <INSDFeature_quals>
      <INSDQualifier>
       <INSDQualifier_name>mod_base</INSDQualifier_name>
       <INSDQualifier_value>OTHER</INSDQualifier_value>
      </INSDQualifier>
      <INSDQualifier id="q7149">
       <INSDQualifier_name>note</INSDQualifier_name>
       <INSDQualifier_value>2&apos;-O-methyl nucleotide</INSDQualifier_value>
       <NonEnglishQualifier_value>2&apos;-O-甲基核苷酸
</NonEnglishQualifier_value>
      </INSDQualifier>
     </INSDFeature_quals>
    </INSDFeature>
    <INSDFeature>
     <INSDFeature_key>modified_base</INSDFeature_key>
     <INSDFeature_location>15</INSDFeature_location>
     <INSDFeature_quals>
```

```
        <INSDQualifier>
         <INSDQualifier_name>mod_base</INSDQualifier_name>
         <INSDQualifier_value>OTHER</INSDQualifier_value>
        </INSDQualifier>
        <INSDQualifier id="q7150">
         <INSDQualifier_name>note</INSDQualifier_name>
         <INSDQualifier_value>2&apos;-O-methyl nucleotide</INSDQualifier_value>
         <NonEnglishQualifier_value>2&apos;-O-甲基核苷酸
</NonEnglishQualifier_value>
        </INSDQualifier>
       </INSDFeature_quals>
      </INSDFeature>
      <INSDFeature>
       <INSDFeature_key>modified_base</INSDFeature_key>
       <INSDFeature_location>16</INSDFeature_location>
       <INSDFeature_quals>
        <INSDQualifier>
         <INSDQualifier_name>mod_base</INSDQualifier_name>
         <INSDQualifier_value>OTHER</INSDQualifier_value>
        </INSDQualifier>
        <INSDQualifier id="q7151">
         <INSDQualifier_name>note</INSDQualifier_name>
         <INSDQualifier_value>2&apos;-O-methyl nucleotide</INSDQualifier_value>
         <NonEnglishQualifier_value>2&apos;-O-甲基核苷酸
</NonEnglishQualifier_value>
        </INSDQualifier>
       </INSDFeature_quals>
      </INSDFeature>
      <INSDFeature>
       <INSDFeature_key>modified_base</INSDFeature_key>
       <INSDFeature_location>17</INSDFeature_location>
       <INSDFeature_quals>
        <INSDQualifier>
         <INSDQualifier_name>mod_base</INSDQualifier_name>
         <INSDQualifier_value>OTHER</INSDQualifier_value>
        </INSDQualifier>
        <INSDQualifier id="q7152">
         <INSDQualifier_name>note</INSDQualifier_name>
         <INSDQualifier_value>2&apos;-O-methyl nucleotide</INSDQualifier_value>
```

```
        <NonEnglishQualifier_value>2&apos;-O-甲基核苷酸
</NonEnglishQualifier_value>
       </INSDQualifier>
      </INSDFeature_quals>
     </INSDFeature>
     <INSDFeature>
      <INSDFeature_key>modified_base</INSDFeature_key>
      <INSDFeature_location>18</INSDFeature_location>
      <INSDFeature_quals>
       <INSDQualifier>
        <INSDQualifier_name>mod_base</INSDQualifier_name>
        <INSDQualifier_value>OTHER</INSDQualifier_value>
       </INSDQualifier>
       <INSDQualifier id="q7153">
        <INSDQualifier_name>note</INSDQualifier_name>
        <INSDQualifier_value>2&apos;-O-methyl nucleotide</INSDQualifier_value>
        <NonEnglishQualifier_value>2&apos;-O-甲基核苷酸
</NonEnglishQualifier_value>
       </INSDQualifier>
      </INSDFeature_quals>
     </INSDFeature>
     <INSDFeature>
      <INSDFeature_key>modified_base</INSDFeature_key>
      <INSDFeature_location>19</INSDFeature_location>
      <INSDFeature_quals>
       <INSDQualifier>
        <INSDQualifier_name>mod_base</INSDQualifier_name>
        <INSDQualifier_value>OTHER</INSDQualifier_value>
       </INSDQualifier>
       <INSDQualifier id="q7154">
        <INSDQualifier_name>note</INSDQualifier_name>
        <INSDQualifier_value>2&apos;-O-methyl nucleotide</INSDQualifier_value>
        <NonEnglishQualifier_value>2&apos;-O-甲基核苷酸
</NonEnglishQualifier_value>
       </INSDQualifier>
      </INSDFeature_quals>
     </INSDFeature>
     <INSDFeature>
      <INSDFeature_key>modified_base</INSDFeature_key>
```

```
      <INSDFeature_location>20</INSDFeature_location>
      <INSDFeature_quals>
       <INSDQualifier>
        <INSDQualifier_name>mod_base</INSDQualifier_name>
        <INSDQualifier_value>OTHER</INSDQualifier_value>
       </INSDQualifier>
       <INSDQualifier id="q7155">
        <INSDQualifier_name>note</INSDQualifier_name>
        <INSDQualifier_value>2&apos;-O-methyl nucleotide</INSDQualifier_value>
        <NonEnglishQualifier_value>2&apos;-O-甲基核苷酸
</NonEnglishQualifier_value>
       </INSDQualifier>
      </INSDFeature_quals>
     </INSDFeature>
     <INSDFeature>
      <INSDFeature_key>modified_base</INSDFeature_key>
      <INSDFeature_location>21</INSDFeature_location>
      <INSDFeature_quals>
       <INSDQualifier>
        <INSDQualifier_name>mod_base</INSDQualifier_name>
        <INSDQualifier_value>OTHER</INSDQualifier_value>
       </INSDQualifier>
       <INSDQualifier id="q7156">
        <INSDQualifier_name>note</INSDQualifier_name>
        <INSDQualifier_value>2&apos;-O-methyl nucleotide</INSDQualifier_value>
        <NonEnglishQualifier_value>2&apos;-O-甲基核苷酸
</NonEnglishQualifier_value>
       </INSDQualifier>
      </INSDFeature_quals>
     </INSDFeature>
     <INSDFeature>
      <INSDFeature_key>modified_base</INSDFeature_key>
      <INSDFeature_location>22</INSDFeature_location>
      <INSDFeature_quals>
       <INSDQualifier>
        <INSDQualifier_name>mod_base</INSDQualifier_name>
        <INSDQualifier_value>OTHER</INSDQualifier_value>
       </INSDQualifier>
       <INSDQualifier id="q7157">
```

```
        <INSDQualifier_name>note</INSDQualifier_name>
        <INSDQualifier_value>2&apos;-O-methyl nucleotide</INSDQualifier_value>
        <NonEnglishQualifier_value>2&apos;-O-甲基核苷酸
</NonEnglishQualifier_value>
       </INSDQualifier>
      </INSDFeature_quals>
     </INSDFeature>
     <INSDFeature>
      <INSDFeature_key>modified_base</INSDFeature_key>
      <INSDFeature_location>23</INSDFeature_location>
      <INSDFeature_quals>
       <INSDQualifier>
        <INSDQualifier_name>mod_base</INSDQualifier_name>
        <INSDQualifier_value>OTHER</INSDQualifier_value>
       </INSDQualifier>
       <INSDQualifier id="q7158">
        <INSDQualifier_name>note</INSDQualifier_name>
        <INSDQualifier_value>2&apos;-O-methyl nucleotide</INSDQualifier_value>
        <NonEnglishQualifier_value>2&apos;-O-甲基核苷酸
</NonEnglishQualifier_value>
       </INSDQualifier>
      </INSDFeature_quals>
     </INSDFeature>
     <INSDFeature>
      <INSDFeature_key>modified_base</INSDFeature_key>
      <INSDFeature_location>24</INSDFeature_location>
      <INSDFeature_quals>
       <INSDQualifier>
        <INSDQualifier_name>mod_base</INSDQualifier_name>
        <INSDQualifier_value>OTHER</INSDQualifier_value>
       </INSDQualifier>
       <INSDQualifier id="q7159">
        <INSDQualifier_name>note</INSDQualifier_name>
        <INSDQualifier_value>2&apos;-O-methyl nucleotide</INSDQualifier_value>
        <NonEnglishQualifier_value>2&apos;-O-甲基核苷酸
</NonEnglishQualifier_value>
       </INSDQualifier>
      </INSDFeature_quals>
     </INSDFeature>
```

```
      <INSDFeature>
       <INSDFeature_key>modified_base</INSDFeature_key>
       <INSDFeature_location>25</INSDFeature_location>
       <INSDFeature_quals>
        <INSDQualifier>
         <INSDQualifier_name>mod_base</INSDQualifier_name>
         <INSDQualifier_value>OTHER</INSDQualifier_value>
        </INSDQualifier>
        <INSDQualifier id="q7160">
         <INSDQualifier_name>note</INSDQualifier_name>
         <INSDQualifier_value>2&apos;-O-methyl nucleotide</INSDQualifier_value>
         <NonEnglishQualifier_value>2&apos;-O-甲基核苷酸
</NonEnglishQualifier_value>
        </INSDQualifier>
       </INSDFeature_quals>
      </INSDFeature>
      <INSDFeature>
       <INSDFeature_key>modified_base</INSDFeature_key>
       <INSDFeature_location>26</INSDFeature_location>
       <INSDFeature_quals>
        <INSDQualifier>
         <INSDQualifier_name>mod_base</INSDQualifier_name>
         <INSDQualifier_value>OTHER</INSDQualifier_value>
        </INSDQualifier>
        <INSDQualifier id="q7161">
         <INSDQualifier_name>note</INSDQualifier_name>
         <INSDQualifier_value>2&apos;-O-methyl nucleotide</INSDQualifier_value>
         <NonEnglishQualifier_value>2&apos;-O-甲基核苷酸
</NonEnglishQualifier_value>
        </INSDQualifier>
       </INSDFeature_quals>
      </INSDFeature>
      <INSDFeature>
       <INSDFeature_key>modified_base</INSDFeature_key>
       <INSDFeature_location>27</INSDFeature_location>
       <INSDFeature_quals>
        <INSDQualifier>
         <INSDQualifier_name>mod_base</INSDQualifier_name>
         <INSDQualifier_value>OTHER</INSDQualifier_value>
```

```
      </INSDQualifier>
      <INSDQualifier id="q7162">
       <INSDQualifier_name>note</INSDQualifier_name>
       <INSDQualifier_value>2&apos;-O-methyl nucleotide</INSDQualifier_value>
       <NonEnglishQualifier_value>2&apos;-O-甲基核苷酸
</NonEnglishQualifier_value>
      </INSDQualifier>
     </INSDFeature_quals>
    </INSDFeature>
    <INSDFeature>
     <INSDFeature_key>modified_base</INSDFeature_key>
     <INSDFeature_location>28</INSDFeature_location>
     <INSDFeature_quals>
      <INSDQualifier>
       <INSDQualifier_name>mod_base</INSDQualifier_name>
       <INSDQualifier_value>OTHER</INSDQualifier_value>
      </INSDQualifier>
      <INSDQualifier id="q7163">
       <INSDQualifier_name>note</INSDQualifier_name>
       <INSDQualifier_value>2&apos;-aminodiethoxymethanol-Adenine-N-
acetylgalactosamine</INSDQualifier_value>
       <NonEnglishQualifier_value>2&apos;-胺基二乙氧基甲醇-腺嘌呤-N-乙醯基半乳糖
胺</NonEnglishQualifier_value>
      </INSDQualifier>
     </INSDFeature_quals>
    </INSDFeature>
    <INSDFeature>
     <INSDFeature_key>modified_base</INSDFeature_key>
     <INSDFeature_location>29</INSDFeature_location>
     <INSDFeature_quals>
      <INSDQualifier>
       <INSDQualifier_name>mod_base</INSDQualifier_name>
       <INSDQualifier_value>OTHER</INSDQualifier_value>
      </INSDQualifier>
      <INSDQualifier id="q7164">
       <INSDQualifier_name>note</INSDQualifier_name>
       <INSDQualifier_value>2&apos;-aminodiethoxymethanol-Adenine-N-
acetylgalactosamine</INSDQualifier_value>
       <NonEnglishQualifier_value>2&apos;-胺基二乙氧基甲醇-腺嘌呤-N-乙醯基半乳糖
胺</NonEnglishQualifier_value>
```

```
      </INSDQualifier>
     </INSDFeature_quals>
    </INSDFeature>
    <INSDFeature>
     <INSDFeature_key>modified_base</INSDFeature_key>
     <INSDFeature_location>30</INSDFeature_location>
     <INSDFeature_quals>
      <INSDQualifier>
       <INSDQualifier_name>mod_base</INSDQualifier_name>
       <INSDQualifier_value>OTHER</INSDQualifier_value>
      </INSDQualifier>
      <INSDQualifier id="q7165">
       <INSDQualifier_name>note</INSDQualifier_name>
       <INSDQualifier_value>2&apos;-aminodiethoxymethanol-Adenine-N-
acetylgalactosamine</INSDQualifier_value>
       <NonEnglishQualifier_value>2&apos;-胺基二乙氧基甲醇-腺嘌呤-N-乙醯基半乳糖
胺</NonEnglishQualifier_value>
      </INSDQualifier>
     </INSDFeature_quals>
    </INSDFeature>
    <INSDFeature>
     <INSDFeature_key>modified_base</INSDFeature_key>
     <INSDFeature_location>31</INSDFeature_location>
     <INSDFeature_quals>
      <INSDQualifier>
       <INSDQualifier_name>mod_base</INSDQualifier_name>
       <INSDQualifier_value>OTHER</INSDQualifier_value>
      </INSDQualifier>
      <INSDQualifier id="q7166">
       <INSDQualifier_name>note</INSDQualifier_name>
       <INSDQualifier_value>2&apos;-O-methyl nucleotide</INSDQualifier_value>
       <NonEnglishQualifier_value>2&apos;-O-甲基核苷酸
</NonEnglishQualifier_value>
      </INSDQualifier>
     </INSDFeature_quals>
    </INSDFeature>
    <INSDFeature>
     <INSDFeature_key>modified_base</INSDFeature_key>
     <INSDFeature_location>32</INSDFeature_location>
```

```
      <INSDFeature_quals>
       <INSDQualifier>
        <INSDQualifier_name>mod_base</INSDQualifier_name>
        <INSDQualifier_value>OTHER</INSDQualifier_value>
       </INSDQualifier>
       <INSDQualifier id="q7167">
        <INSDQualifier_name>note</INSDQualifier_name>
        <INSDQualifier_value>2&apos;-O-methyl nucleotide</INSDQualifier_value>
        <NonEnglishQualifier_value>2&apos;-O-甲基核苷酸
</NonEnglishQualifier_value>
       </INSDQualifier>
      </INSDFeature_quals>
     </INSDFeature>
     <INSDFeature>
      <INSDFeature_key>modified_base</INSDFeature_key>
      <INSDFeature_location>33</INSDFeature_location>
      <INSDFeature_quals>
       <INSDQualifier>
        <INSDQualifier_name>mod_base</INSDQualifier_name>
        <INSDQualifier_value>OTHER</INSDQualifier_value>
       </INSDQualifier>
       <INSDQualifier id="q7168">
        <INSDQualifier_name>note</INSDQualifier_name>
        <INSDQualifier_value>2&apos;-O-methyl nucleotide</INSDQualifier_value>
        <NonEnglishQualifier_value>2&apos;-O-甲基核苷酸
</NonEnglishQualifier_value>
       </INSDQualifier>
      </INSDFeature_quals>
     </INSDFeature>
     <INSDFeature>
      <INSDFeature_key>modified_base</INSDFeature_key>
      <INSDFeature_location>34</INSDFeature_location>
      <INSDFeature_quals>
       <INSDQualifier>
        <INSDQualifier_name>mod_base</INSDQualifier_name>
        <INSDQualifier_value>OTHER</INSDQualifier_value>
       </INSDQualifier>
       <INSDQualifier id="q7169">
        <INSDQualifier_name>note</INSDQualifier_name>
```

```
        <INSDQualifier_value>2&apos;-O-methyl nucleotide</INSDQualifier_value>
        <NonEnglishQualifier_value>2&apos;-O-甲基核苷酸
</NonEnglishQualifier_value>
      </INSDQualifier>
     </INSDFeature_quals>
    </INSDFeature>
    <INSDFeature>
     <INSDFeature_key>modified_base</INSDFeature_key>
     <INSDFeature_location>35</INSDFeature_location>
     <INSDFeature_quals>
      <INSDQualifier>
       <INSDQualifier_name>mod_base</INSDQualifier_name>
       <INSDQualifier_value>OTHER</INSDQualifier_value>
      </INSDQualifier>
      <INSDQualifier id="q7170">
       <INSDQualifier_name>note</INSDQualifier_name>
       <INSDQualifier_value>2&apos;-O-methyl nucleotide</INSDQualifier_value>
       <NonEnglishQualifier_value>2&apos;-O-甲基核苷酸
</NonEnglishQualifier_value>
      </INSDQualifier>
     </INSDFeature_quals>
    </INSDFeature>
    <INSDFeature>
     <INSDFeature_key>modified_base</INSDFeature_key>
     <INSDFeature_location>36</INSDFeature_location>
     <INSDFeature_quals>
      <INSDQualifier>
       <INSDQualifier_name>mod_base</INSDQualifier_name>
       <INSDQualifier_value>OTHER</INSDQualifier_value>
      </INSDQualifier>
      <INSDQualifier id="q7171">
       <INSDQualifier_name>note</INSDQualifier_name>
       <INSDQualifier_value>2&apos;-O-methyl nucleotide</INSDQualifier_value>
       <NonEnglishQualifier_value>2&apos;-O-甲基核苷酸
</NonEnglishQualifier_value>
      </INSDQualifier>
     </INSDFeature_quals>
    </INSDFeature>
   </INSDSeq_feature-table>
```

```
    <INSDSeq_sequence>tgctgtttttcaccactgtagcagccgaaaggctgc</INSDSeq_sequence>
   </INSDSeq>
  </SequenceData>
  <SequenceData sequenceIDNumber="618">
   <INSDSeq>
    <INSDSeq_length>22</INSDSeq_length>
    <INSDSeq_moltype>RNA</INSDSeq_moltype>
    <INSDSeq_division>PAT</INSDSeq_division>
    <INSDSeq_feature-table>
     <INSDFeature>
      <INSDFeature_key>source</INSDFeature_key>
      <INSDFeature_location>1..22</INSDFeature_location>
      <INSDFeature_quals>
       <INSDQualifier>
        <INSDQualifier_name>mol_type</INSDQualifier_name>
        <INSDQualifier_value>other RNA</INSDQualifier_value>
       </INSDQualifier>
       <INSDQualifier id="q7172">
        <INSDQualifier_name>organism</INSDQualifier_name>
        <INSDQualifier_value>synthetic construct</INSDQualifier_value>
        <NonEnglishQualifier_value>合成構築體</NonEnglishQualifier_value>
       </INSDQualifier>
      </INSDFeature_quals>
     </INSDFeature>
     <INSDFeature>
      <INSDFeature_key>modified_base</INSDFeature_key>
      <INSDFeature_location>1</INSDFeature_location>
      <INSDFeature_quals>
       <INSDQualifier>
        <INSDQualifier_name>mod_base</INSDQualifier_name>
        <INSDQualifier_value>OTHER</INSDQualifier_value>
       </INSDQualifier>
       <INSDQualifier id="q7173">
        <INSDQualifier_name>note</INSDQualifier_name>
        <INSDQualifier_value>4&apos;-O-monomethylphosphonate-2&apos;-O-methyl-
modified nucleotide</INSDQualifier_value>
        <NonEnglishQualifier_value>4&apos;-O-單甲基膦酸酯-2&apos;-O-甲基修飾之核
苷酸</NonEnglishQualifier_value>
       </INSDQualifier>
```

```
      </INSDFeature_quals>
     </INSDFeature>
     <INSDFeature>
      <INSDFeature_key>modified_base</INSDFeature_key>
      <INSDFeature_location>2</INSDFeature_location>
      <INSDFeature_quals>
       <INSDQualifier>
        <INSDQualifier_name>mod_base</INSDQualifier_name>
        <INSDQualifier_value>OTHER</INSDQualifier_value>
       </INSDQualifier>
       <INSDQualifier id="q7174">
        <INSDQualifier_name>note</INSDQualifier_name>
        <INSDQualifier_value>2&apos;-fluoro nucleotide
phosphorothioate</INSDQualifier_value>
       <NonEnglishQualifier_value>2&apos;-氟核苷酸硫代磷酸酯
</NonEnglishQualifier_value>
       </INSDQualifier>
      </INSDFeature_quals>
     </INSDFeature>
     <INSDFeature>
      <INSDFeature_key>modified_base</INSDFeature_key>
      <INSDFeature_location>3</INSDFeature_location>
      <INSDFeature_quals>
       <INSDQualifier>
        <INSDQualifier_name>mod_base</INSDQualifier_name>
        <INSDQualifier_value>OTHER</INSDQualifier_value>
       </INSDQualifier>
       <INSDQualifier id="q7175">
        <INSDQualifier_name>note</INSDQualifier_name>
        <INSDQualifier_value>2&apos;-fluoro nucleotide
phosphorothioate</INSDQualifier_value>
       <NonEnglishQualifier_value>2&apos;-氟核苷酸硫代磷酸酯
</NonEnglishQualifier_value>
       </INSDQualifier>
      </INSDFeature_quals>
     </INSDFeature>
     <INSDFeature>
      <INSDFeature_key>modified_base</INSDFeature_key>
      <INSDFeature_location>4</INSDFeature_location>
```

```
      <INSDFeature_quals>
       <INSDQualifier>
        <INSDQualifier_name>mod_base</INSDQualifier_name>
        <INSDQualifier_value>OTHER</INSDQualifier_value>
       </INSDQualifier>
       <INSDQualifier id="q7176">
        <INSDQualifier_name>note</INSDQualifier_name>
        <INSDQualifier_value>2&apos;-fluoro nucleotide</INSDQualifier_value>
        <NonEnglishQualifier_value>2&apos;-氟核苷酸</NonEnglishQualifier_value>
       </INSDQualifier>
      </INSDFeature_quals>
     </INSDFeature>
     <INSDFeature>
      <INSDFeature_key>modified_base</INSDFeature_key>
      <INSDFeature_location>5</INSDFeature_location>
      <INSDFeature_quals>
       <INSDQualifier>
        <INSDQualifier_name>mod_base</INSDQualifier_name>
        <INSDQualifier_value>OTHER</INSDQualifier_value>
       </INSDQualifier>
       <INSDQualifier id="q7177">
        <INSDQualifier_name>note</INSDQualifier_name>
        <INSDQualifier_value>2&apos;-fluoro nucleotide</INSDQualifier_value>
        <NonEnglishQualifier_value>2&apos;-氟核苷酸</NonEnglishQualifier_value>
       </INSDQualifier>
      </INSDFeature_quals>
     </INSDFeature>
     <INSDFeature>
      <INSDFeature_key>modified_base</INSDFeature_key>
      <INSDFeature_location>6</INSDFeature_location>
      <INSDFeature_quals>
       <INSDQualifier>
        <INSDQualifier_name>mod_base</INSDQualifier_name>
        <INSDQualifier_value>OTHER</INSDQualifier_value>
       </INSDQualifier>
       <INSDQualifier id="q7178">
        <INSDQualifier_name>note</INSDQualifier_name>
        <INSDQualifier_value>2&apos;-O-methyl nucleotide</INSDQualifier_value>
        <NonEnglishQualifier_value>2&apos;-O-甲基核苷酸
</NonEnglishQualifier_value>
```

```
      </INSDQualifier>
     </INSDFeature_quals>
    </INSDFeature>
    <INSDFeature>
     <INSDFeature_key>modified_base</INSDFeature_key>
     <INSDFeature_location>7</INSDFeature_location>
     <INSDFeature_quals>
      <INSDQualifier>
       <INSDQualifier_name>mod_base</INSDQualifier_name>
       <INSDQualifier_value>OTHER</INSDQualifier_value>
      </INSDQualifier>
      <INSDQualifier id="q7179">
       <INSDQualifier_name>note</INSDQualifier_name>
       <INSDQualifier_value>2&apos;-fluoro nucleotide</INSDQualifier_value>
       <NonEnglishQualifier_value>2&apos;-氟核苷酸</NonEnglishQualifier_value>
      </INSDQualifier>
     </INSDFeature_quals>
    </INSDFeature>
    <INSDFeature>
     <INSDFeature_key>modified_base</INSDFeature_key>
     <INSDFeature_location>8</INSDFeature_location>
     <INSDFeature_quals>
      <INSDQualifier>
       <INSDQualifier_name>mod_base</INSDQualifier_name>
       <INSDQualifier_value>OTHER</INSDQualifier_value>
      </INSDQualifier>
      <INSDQualifier id="q7180">
       <INSDQualifier_name>note</INSDQualifier_name>
       <INSDQualifier_value>2&apos;-O-methyl nucleotide</INSDQualifier_value>
       <NonEnglishQualifier_value>2&apos;-O-甲基核苷酸
</NonEnglishQualifier_value>
      </INSDQualifier>
     </INSDFeature_quals>
    </INSDFeature>
    <INSDFeature>
     <INSDFeature_key>modified_base</INSDFeature_key>
     <INSDFeature_location>9</INSDFeature_location>
     <INSDFeature_quals>
      <INSDQualifier>
```

```
        <INSDQualifier_name>mod_base</INSDQualifier_name>
        <INSDQualifier_value>OTHER</INSDQualifier_value>
       </INSDQualifier>
       <INSDQualifier id="q7181">
        <INSDQualifier_name>note</INSDQualifier_name>
        <INSDQualifier_value>2&apos;-O-methyl nucleotide</INSDQualifier_value>
        <NonEnglishQualifier_value>2&apos;-O-甲基核苷酸
</NonEnglishQualifier_value>
      </INSDQualifier>
     </INSDFeature_quals>
    </INSDFeature>
    <INSDFeature>
     <INSDFeature_key>modified_base</INSDFeature_key>
     <INSDFeature_location>10</INSDFeature_location>
     <INSDFeature_quals>
      <INSDQualifier>
       <INSDQualifier_name>mod_base</INSDQualifier_name>
       <INSDQualifier_value>OTHER</INSDQualifier_value>
      </INSDQualifier>
      <INSDQualifier id="q7182">
       <INSDQualifier_name>note</INSDQualifier_name>
       <INSDQualifier_value>2&apos;-fluoro nucleotide</INSDQualifier_value>
       <NonEnglishQualifier_value>2&apos;-氟核苷酸</NonEnglishQualifier_value>
      </INSDQualifier>
     </INSDFeature_quals>
    </INSDFeature>
    <INSDFeature>
     <INSDFeature_key>modified_base</INSDFeature_key>
     <INSDFeature_location>11</INSDFeature_location>
     <INSDFeature_quals>
      <INSDQualifier>
       <INSDQualifier_name>mod_base</INSDQualifier_name>
       <INSDQualifier_value>OTHER</INSDQualifier_value>
      </INSDQualifier>
      <INSDQualifier id="q7183">
       <INSDQualifier_name>note</INSDQualifier_name>
       <INSDQualifier_value>2&apos;-O-methyl nucleotide</INSDQualifier_value>
       <NonEnglishQualifier_value>2&apos;-O-甲基核苷酸
</NonEnglishQualifier_value>
```

```
      </INSDQualifier>
     </INSDFeature_quals>
    </INSDFeature>
    <INSDFeature>
     <INSDFeature_key>modified_base</INSDFeature_key>
     <INSDFeature_location>12</INSDFeature_location>
     <INSDFeature_quals>
      <INSDQualifier>
       <INSDQualifier_name>mod_base</INSDQualifier_name>
       <INSDQualifier_value>OTHER</INSDQualifier_value>
      </INSDQualifier>
      <INSDQualifier id="q7184">
       <INSDQualifier_name>note</INSDQualifier_name>
       <INSDQualifier_value>2&apos;-O-methyl nucleotide</INSDQualifier_value>
       <NonEnglishQualifier_value>2&apos;-O-甲基核苷酸
</NonEnglishQualifier_value>
      </INSDQualifier>
     </INSDFeature_quals>
    </INSDFeature>
    <INSDFeature>
     <INSDFeature_key>modified_base</INSDFeature_key>
     <INSDFeature_location>13</INSDFeature_location>
     <INSDFeature_quals>
      <INSDQualifier>
       <INSDQualifier_name>mod_base</INSDQualifier_name>
       <INSDQualifier_value>OTHER</INSDQualifier_value>
      </INSDQualifier>
      <INSDQualifier id="q7185">
       <INSDQualifier_name>note</INSDQualifier_name>
       <INSDQualifier_value>2&apos;-O-methyl nucleotide</INSDQualifier_value>
       <NonEnglishQualifier_value>2&apos;-O-甲基核苷酸
</NonEnglishQualifier_value>
      </INSDQualifier>
     </INSDFeature_quals>
    </INSDFeature>
    <INSDFeature>
     <INSDFeature_key>modified_base</INSDFeature_key>
     <INSDFeature_location>14</INSDFeature_location>
     <INSDFeature_quals>
```

```
        <INSDQualifier>
         <INSDQualifier_name>mod_base</INSDQualifier_name>
         <INSDQualifier_value>OTHER</INSDQualifier_value>
        </INSDQualifier>
        <INSDQualifier id="q7186">
         <INSDQualifier_name>note</INSDQualifier_name>
         <INSDQualifier_value>2&apos;-fluoro nucleotide</INSDQualifier_value>
         <NonEnglishQualifier_value>2&apos;-氟核苷酸</NonEnglishQualifier_value>
        </INSDQualifier>
       </INSDFeature_quals>
      </INSDFeature>
      <INSDFeature>
       <INSDFeature_key>modified_base</INSDFeature_key>
       <INSDFeature_location>15</INSDFeature_location>
       <INSDFeature_quals>
        <INSDQualifier>
         <INSDQualifier_name>mod_base</INSDQualifier_name>
         <INSDQualifier_value>OTHER</INSDQualifier_value>
        </INSDQualifier>
        <INSDQualifier id="q7187">
         <INSDQualifier_name>note</INSDQualifier_name>
         <INSDQualifier_value>2&apos;-O-methyl nucleotide</INSDQualifier_value>
         <NonEnglishQualifier_value>2&apos;-O-甲基核苷酸
</NonEnglishQualifier_value>
        </INSDQualifier>
       </INSDFeature_quals>
      </INSDFeature>
      <INSDFeature>
       <INSDFeature_key>modified_base</INSDFeature_key>
       <INSDFeature_location>16</INSDFeature_location>
       <INSDFeature_quals>
        <INSDQualifier>
         <INSDQualifier_name>mod_base</INSDQualifier_name>
         <INSDQualifier_value>OTHER</INSDQualifier_value>
        </INSDQualifier>
        <INSDQualifier id="q7188">
         <INSDQualifier_name>note</INSDQualifier_name>
         <INSDQualifier_value>2&apos;-O-methyl nucleotide</INSDQualifier_value>
         <NonEnglishQualifier_value>2&apos;-O-甲基核苷酸
</NonEnglishQualifier_value>
```

```
      </INSDQualifier>
     </INSDFeature_quals>
    </INSDFeature>
    <INSDFeature>
     <INSDFeature_key>modified_base</INSDFeature_key>
     <INSDFeature_location>17</INSDFeature_location>
     <INSDFeature_quals>
      <INSDQualifier>
       <INSDQualifier_name>mod_base</INSDQualifier_name>
       <INSDQualifier_value>OTHER</INSDQualifier_value>
      </INSDQualifier>
      <INSDQualifier id="q7189">
       <INSDQualifier_name>note</INSDQualifier_name>
       <INSDQualifier_value>2&apos;-O-methyl nucleotide</INSDQualifier_value>
       <NonEnglishQualifier_value>2&apos;-O-甲基核苷酸
</NonEnglishQualifier_value>
      </INSDQualifier>
     </INSDFeature_quals>
    </INSDFeature>
    <INSDFeature>
     <INSDFeature_key>modified_base</INSDFeature_key>
     <INSDFeature_location>18</INSDFeature_location>
     <INSDFeature_quals>
      <INSDQualifier>
       <INSDQualifier_name>mod_base</INSDQualifier_name>
       <INSDQualifier_value>OTHER</INSDQualifier_value>
      </INSDQualifier>
      <INSDQualifier id="q7190">
       <INSDQualifier_name>note</INSDQualifier_name>
       <INSDQualifier_value>2&apos;-O-methyl nucleotide</INSDQualifier_value>
       <NonEnglishQualifier_value>2&apos;-O-甲基核苷酸
</NonEnglishQualifier_value>
      </INSDQualifier>
     </INSDFeature_quals>
    </INSDFeature>
    <INSDFeature>
     <INSDFeature_key>modified_base</INSDFeature_key>
     <INSDFeature_location>19</INSDFeature_location>
     <INSDFeature_quals>
```

```
        <INSDQualifier>
         <INSDQualifier_name>mod_base</INSDQualifier_name>
         <INSDQualifier_value>OTHER</INSDQualifier_value>
        </INSDQualifier>
        <INSDQualifier id="q7191">
         <INSDQualifier_name>note</INSDQualifier_name>
         <INSDQualifier_value>2&apos;-O-methyl nucleotide</INSDQualifier_value>
         <NonEnglishQualifier_value>2&apos;-O-甲基核苷酸
</NonEnglishQualifier_value>
        </INSDQualifier>
       </INSDFeature_quals>
      </INSDFeature>
      <INSDFeature>
       <INSDFeature_key>modified_base</INSDFeature_key>
       <INSDFeature_location>20</INSDFeature_location>
       <INSDFeature_quals>
        <INSDQualifier>
         <INSDQualifier_name>mod_base</INSDQualifier_name>
         <INSDQualifier_value>OTHER</INSDQualifier_value>
        </INSDQualifier>
        <INSDQualifier id="q7192">
         <INSDQualifier_name>note</INSDQualifier_name>
         <INSDQualifier_value>2&apos;-O-methyl nucleotide
phosphorothioate</INSDQualifier_value>
         <NonEnglishQualifier_value>2&apos;-O-甲基核苷酸硫代磷酸酯
</NonEnglishQualifier_value>
        </INSDQualifier>
       </INSDFeature_quals>
      </INSDFeature>
      <INSDFeature>
       <INSDFeature_key>modified_base</INSDFeature_key>
       <INSDFeature_location>21</INSDFeature_location>
       <INSDFeature_quals>
        <INSDQualifier>
         <INSDQualifier_name>mod_base</INSDQualifier_name>
         <INSDQualifier_value>OTHER</INSDQualifier_value>
        </INSDQualifier>
        <INSDQualifier id="q7193">
         <INSDQualifier_name>note</INSDQualifier_name>
```

```
        <INSDQualifier_value>2&apos;-O-methyl nucleotide
phosphorothioate</INSDQualifier_value>
        <NonEnglishQualifier_value>2&apos;-O-甲基核苷酸硫代磷酸酯
</NonEnglishQualifier_value>
       </INSDQualifier>
      </INSDFeature_quals>
     </INSDFeature>
     <INSDFeature>
      <INSDFeature_key>modified_base</INSDFeature_key>
      <INSDFeature_location>22</INSDFeature_location>
      <INSDFeature_quals>
       <INSDQualifier>
        <INSDQualifier_name>mod_base</INSDQualifier_name>
        <INSDQualifier_value>OTHER</INSDQualifier_value>
       </INSDQualifier>
       <INSDQualifier id="q7194">
        <INSDQualifier_name>note</INSDQualifier_name>
        <INSDQualifier_value>2&apos;-O-methyl nucleotide</INSDQualifier_value>
        <NonEnglishQualifier_value>2&apos;-O-甲基核苷酸
</NonEnglishQualifier_value>
       </INSDQualifier>
      </INSDFeature_quals>
     </INSDFeature>
    </INSDSeq_feature-table>
    <INSDSeq_sequence>tacagtggtgaaaaacagcagg</INSDSeq_sequence>
   </INSDSeq>
  </SequenceData>
  <SequenceData sequenceIDNumber="619">
   <INSDSeq>
    <INSDSeq_length>36</INSDSeq_length>
    <INSDSeq_moltype>RNA</INSDSeq_moltype>
    <INSDSeq_division>PAT</INSDSeq_division>
    <INSDSeq_feature-table>
     <INSDFeature>
      <INSDFeature_key>source</INSDFeature_key>
      <INSDFeature_location>1..36</INSDFeature_location>
      <INSDFeature_quals>
       <INSDQualifier>
        <INSDQualifier_name>mol_type</INSDQualifier_name>
```

```
        <INSDQualifier_value>other RNA</INSDQualifier_value>
       </INSDQualifier>
       <INSDQualifier id="q7195">
        <INSDQualifier_name>organism</INSDQualifier_name>
        <INSDQualifier_value>synthetic construct</INSDQualifier_value>
        <NonEnglishQualifier_value>合成構築體</NonEnglishQualifier_value>
       </INSDQualifier>
      </INSDFeature_quals>
     </INSDFeature>
     <INSDFeature>
      <INSDFeature_key>modified_base</INSDFeature_key>
      <INSDFeature_location>1</INSDFeature_location>
      <INSDFeature_quals>
       <INSDQualifier>
        <INSDQualifier_name>mod_base</INSDQualifier_name>
        <INSDQualifier_value>OTHER</INSDQualifier_value>
       </INSDQualifier>
       <INSDQualifier id="q7196">
        <INSDQualifier_name>note</INSDQualifier_name>
        <INSDQualifier_value>2&apos;-O-methyl nucleotide
phosphorothioate</INSDQualifier_value>
        <NonEnglishQualifier_value>2&apos;-O-甲基核苷酸硫代磷酸酯
</NonEnglishQualifier_value>
       </INSDQualifier>
      </INSDFeature_quals>
     </INSDFeature>
     <INSDFeature>
      <INSDFeature_key>modified_base</INSDFeature_key>
      <INSDFeature_location>2</INSDFeature_location>
      <INSDFeature_quals>
       <INSDQualifier>
        <INSDQualifier_name>mod_base</INSDQualifier_name>
        <INSDQualifier_value>OTHER</INSDQualifier_value>
       </INSDQualifier>
       <INSDQualifier id="q7197">
        <INSDQualifier_name>note</INSDQualifier_name>
        <INSDQualifier_value>2&apos;-O-methyl nucleotide</INSDQualifier_value>
        <NonEnglishQualifier_value>2&apos;-O-甲基核苷酸
</NonEnglishQualifier_value>
```

```
      </INSDQualifier>
     </INSDFeature_quals>
    </INSDFeature>
    <INSDFeature>
     <INSDFeature_key>modified_base</INSDFeature_key>
     <INSDFeature_location>3</INSDFeature_location>
     <INSDFeature_quals>
      <INSDQualifier>
       <INSDQualifier_name>mod_base</INSDQualifier_name>
       <INSDQualifier_value>OTHER</INSDQualifier_value>
      </INSDQualifier>
      <INSDQualifier id="q7198">
       <INSDQualifier_name>note</INSDQualifier_name>
       <INSDQualifier_value>2&apos;-O-methyl nucleotide</INSDQualifier_value>
       <NonEnglishQualifier_value>2&apos;-O-甲基核苷酸
</NonEnglishQualifier_value>
      </INSDQualifier>
     </INSDFeature_quals>
    </INSDFeature>
    <INSDFeature>
     <INSDFeature_key>modified_base</INSDFeature_key>
     <INSDFeature_location>4</INSDFeature_location>
     <INSDFeature_quals>
      <INSDQualifier>
       <INSDQualifier_name>mod_base</INSDQualifier_name>
       <INSDQualifier_value>OTHER</INSDQualifier_value>
      </INSDQualifier>
      <INSDQualifier id="q7199">
       <INSDQualifier_name>note</INSDQualifier_name>
       <INSDQualifier_value>2&apos;-O-methyl nucleotide</INSDQualifier_value>
       <NonEnglishQualifier_value>2&apos;-O-甲基核苷酸
</NonEnglishQualifier_value>
      </INSDQualifier>
     </INSDFeature_quals>
    </INSDFeature>
    <INSDFeature>
     <INSDFeature_key>modified_base</INSDFeature_key>
     <INSDFeature_location>5</INSDFeature_location>
     <INSDFeature_quals>
```

```
        <INSDQualifier>
         <INSDQualifier_name>mod_base</INSDQualifier_name>
         <INSDQualifier_value>OTHER</INSDQualifier_value>
        </INSDQualifier>
        <INSDQualifier id="q7200">
         <INSDQualifier_name>note</INSDQualifier_name>
         <INSDQualifier_value>2&apos;-O-methyl nucleotide</INSDQualifier_value>
         <NonEnglishQualifier_value>2&apos;-O-甲基核苷酸
</NonEnglishQualifier_value>
        </INSDQualifier>
       </INSDFeature_quals>
      </INSDFeature>
      <INSDFeature>
       <INSDFeature_key>modified_base</INSDFeature_key>
       <INSDFeature_location>6</INSDFeature_location>
       <INSDFeature_quals>
        <INSDQualifier>
         <INSDQualifier_name>mod_base</INSDQualifier_name>
         <INSDQualifier_value>OTHER</INSDQualifier_value>
        </INSDQualifier>
        <INSDQualifier id="q7201">
         <INSDQualifier_name>note</INSDQualifier_name>
         <INSDQualifier_value>2&apos;-O-methyl nucleotide</INSDQualifier_value>
         <NonEnglishQualifier_value>2&apos;-O-甲基核苷酸
</NonEnglishQualifier_value>
        </INSDQualifier>
       </INSDFeature_quals>
      </INSDFeature>
      <INSDFeature>
       <INSDFeature_key>modified_base</INSDFeature_key>
       <INSDFeature_location>7</INSDFeature_location>
       <INSDFeature_quals>
        <INSDQualifier>
         <INSDQualifier_name>mod_base</INSDQualifier_name>
         <INSDQualifier_value>OTHER</INSDQualifier_value>
        </INSDQualifier>
        <INSDQualifier id="q7202">
         <INSDQualifier_name>note</INSDQualifier_name>
         <INSDQualifier_value>2&apos;-O-methyl nucleotide</INSDQualifier_value>
```

```
        <NonEnglishQualifier_value>2&apos;-O-甲基核苷酸
</NonEnglishQualifier_value>
       </INSDQualifier>
      </INSDFeature_quals>
     </INSDFeature>
     <INSDFeature>
      <INSDFeature_key>modified_base</INSDFeature_key>
      <INSDFeature_location>8</INSDFeature_location>
      <INSDFeature_quals>
       <INSDQualifier>
        <INSDQualifier_name>mod_base</INSDQualifier_name>
        <INSDQualifier_value>OTHER</INSDQualifier_value>
       </INSDQualifier>
       <INSDQualifier id="q7203">
        <INSDQualifier_name>note</INSDQualifier_name>
        <INSDQualifier_value>2&apos;-fluoro nucleotide</INSDQualifier_value>
        <NonEnglishQualifier_value>2&apos;-氟核苷酸</NonEnglishQualifier_value>
       </INSDQualifier>
      </INSDFeature_quals>
     </INSDFeature>
     <INSDFeature>
      <INSDFeature_key>modified_base</INSDFeature_key>
      <INSDFeature_location>9</INSDFeature_location>
      <INSDFeature_quals>
       <INSDQualifier>
        <INSDQualifier_name>mod_base</INSDQualifier_name>
        <INSDQualifier_value>OTHER</INSDQualifier_value>
       </INSDQualifier>
       <INSDQualifier id="q7204">
        <INSDQualifier_name>note</INSDQualifier_name>
        <INSDQualifier_value>2&apos;-fluoro nucleotide</INSDQualifier_value>
        <NonEnglishQualifier_value>2&apos;-氟核苷酸</NonEnglishQualifier_value>
       </INSDQualifier>
      </INSDFeature_quals>
     </INSDFeature>
     <INSDFeature>
      <INSDFeature_key>modified_base</INSDFeature_key>
      <INSDFeature_location>10</INSDFeature_location>
      <INSDFeature_quals>
```

```
      <INSDQualifier>
       <INSDQualifier_name>mod_base</INSDQualifier_name>
       <INSDQualifier_value>OTHER</INSDQualifier_value>
      </INSDQualifier>
      <INSDQualifier id="q7205">
       <INSDQualifier_name>note</INSDQualifier_name>
       <INSDQualifier_value>2&apos;-fluoro nucleotide</INSDQualifier_value>
       <NonEnglishQualifier_value>2&apos;-氟核苷酸</NonEnglishQualifier_value>
      </INSDQualifier>
     </INSDFeature_quals>
    </INSDFeature>
    <INSDFeature>
     <INSDFeature_key>modified_base</INSDFeature_key>
     <INSDFeature_location>11</INSDFeature_location>
     <INSDFeature_quals>
      <INSDQualifier>
       <INSDQualifier_name>mod_base</INSDQualifier_name>
       <INSDQualifier_value>OTHER</INSDQualifier_value>
      </INSDQualifier>
      <INSDQualifier id="q7206">
       <INSDQualifier_name>note</INSDQualifier_name>
       <INSDQualifier_value>2&apos;-fluoro nucleotide</INSDQualifier_value>
       <NonEnglishQualifier_value>2&apos;-氟核苷酸</NonEnglishQualifier_value>
      </INSDQualifier>
     </INSDFeature_quals>
    </INSDFeature>
    <INSDFeature>
     <INSDFeature_key>modified_base</INSDFeature_key>
     <INSDFeature_location>12</INSDFeature_location>
     <INSDFeature_quals>
      <INSDQualifier>
       <INSDQualifier_name>mod_base</INSDQualifier_name>
       <INSDQualifier_value>OTHER</INSDQualifier_value>
      </INSDQualifier>
      <INSDQualifier id="q7207">
       <INSDQualifier_name>note</INSDQualifier_name>
       <INSDQualifier_value>2&apos;-O-methyl nucleotide</INSDQualifier_value>
       <NonEnglishQualifier_value>2&apos;-O-甲基核苷酸
</NonEnglishQualifier_value>
```

```
      </INSDQualifier>
     </INSDFeature_quals>
    </INSDFeature>
    <INSDFeature>
     <INSDFeature_key>modified_base</INSDFeature_key>
     <INSDFeature_location>13</INSDFeature_location>
     <INSDFeature_quals>
      <INSDQualifier>
       <INSDQualifier_name>mod_base</INSDQualifier_name>
       <INSDQualifier_value>OTHER</INSDQualifier_value>
      </INSDQualifier>
      <INSDQualifier id="q7208">
       <INSDQualifier_name>note</INSDQualifier_name>
       <INSDQualifier_value>2&apos;-O-methyl nucleotide</INSDQualifier_value>
       <NonEnglishQualifier_value>2&apos;-O-甲基核苷酸
</NonEnglishQualifier_value>
      </INSDQualifier>
     </INSDFeature_quals>
    </INSDFeature>
    <INSDFeature>
     <INSDFeature_key>modified_base</INSDFeature_key>
     <INSDFeature_location>14</INSDFeature_location>
     <INSDFeature_quals>
      <INSDQualifier>
       <INSDQualifier_name>mod_base</INSDQualifier_name>
       <INSDQualifier_value>OTHER</INSDQualifier_value>
      </INSDQualifier>
      <INSDQualifier id="q7209">
       <INSDQualifier_name>note</INSDQualifier_name>
       <INSDQualifier_value>2&apos;-O-methyl nucleotide</INSDQualifier_value>
       <NonEnglishQualifier_value>2&apos;-O-甲基核苷酸
</NonEnglishQualifier_value>
      </INSDQualifier>
     </INSDFeature_quals>
    </INSDFeature>
    <INSDFeature>
     <INSDFeature_key>modified_base</INSDFeature_key>
     <INSDFeature_location>15</INSDFeature_location>
     <INSDFeature_quals>
```

```
        <INSDQualifier>
         <INSDQualifier_name>mod_base</INSDQualifier_name>
         <INSDQualifier_value>OTHER</INSDQualifier_value>
        </INSDQualifier>
        <INSDQualifier id="q7210">
         <INSDQualifier_name>note</INSDQualifier_name>
         <INSDQualifier_value>2&apos;-O-methyl nucleotide</INSDQualifier_value>
         <NonEnglishQualifier_value>2&apos;-O-甲基核苷酸
</NonEnglishQualifier_value>
        </INSDQualifier>
       </INSDFeature_quals>
      </INSDFeature>
      <INSDFeature>
       <INSDFeature_key>modified_base</INSDFeature_key>
       <INSDFeature_location>16</INSDFeature_location>
       <INSDFeature_quals>
        <INSDQualifier>
         <INSDQualifier_name>mod_base</INSDQualifier_name>
         <INSDQualifier_value>OTHER</INSDQualifier_value>
        </INSDQualifier>
        <INSDQualifier id="q7211">
         <INSDQualifier_name>note</INSDQualifier_name>
         <INSDQualifier_value>2&apos;-O-methyl nucleotide</INSDQualifier_value>
         <NonEnglishQualifier_value>2&apos;-O-甲基核苷酸
</NonEnglishQualifier_value>
        </INSDQualifier>
       </INSDFeature_quals>
      </INSDFeature>
      <INSDFeature>
       <INSDFeature_key>modified_base</INSDFeature_key>
       <INSDFeature_location>17</INSDFeature_location>
       <INSDFeature_quals>
        <INSDQualifier>
         <INSDQualifier_name>mod_base</INSDQualifier_name>
         <INSDQualifier_value>OTHER</INSDQualifier_value>
        </INSDQualifier>
        <INSDQualifier id="q7212">
         <INSDQualifier_name>note</INSDQualifier_name>
         <INSDQualifier_value>2&apos;-O-methyl nucleotide</INSDQualifier_value>
```

```
        <NonEnglishQualifier_value>2&apos;-O-甲基核苷酸
</NonEnglishQualifier_value>
       </INSDQualifier>
      </INSDFeature_quals>
     </INSDFeature>
     <INSDFeature>
      <INSDFeature_key>modified_base</INSDFeature_key>
      <INSDFeature_location>18</INSDFeature_location>
      <INSDFeature_quals>
       <INSDQualifier>
        <INSDQualifier_name>mod_base</INSDQualifier_name>
        <INSDQualifier_value>OTHER</INSDQualifier_value>
       </INSDQualifier>
       <INSDQualifier id="q7213">
        <INSDQualifier_name>note</INSDQualifier_name>
        <INSDQualifier_value>2&apos;-O-methyl nucleotide</INSDQualifier_value>
        <NonEnglishQualifier_value>2&apos;-O-甲基核苷酸
</NonEnglishQualifier_value>
       </INSDQualifier>
      </INSDFeature_quals>
     </INSDFeature>
     <INSDFeature>
      <INSDFeature_key>modified_base</INSDFeature_key>
      <INSDFeature_location>19</INSDFeature_location>
      <INSDFeature_quals>
       <INSDQualifier>
        <INSDQualifier_name>mod_base</INSDQualifier_name>
        <INSDQualifier_value>OTHER</INSDQualifier_value>
       </INSDQualifier>
       <INSDQualifier id="q7214">
        <INSDQualifier_name>note</INSDQualifier_name>
        <INSDQualifier_value>2&apos;-O-methyl nucleotide</INSDQualifier_value>
        <NonEnglishQualifier_value>2&apos;-O-甲基核苷酸
</NonEnglishQualifier_value>
       </INSDQualifier>
      </INSDFeature_quals>
     </INSDFeature>
     <INSDFeature>
      <INSDFeature_key>modified_base</INSDFeature_key>
```

```
      <INSDFeature_location>20</INSDFeature_location>
      <INSDFeature_quals>
       <INSDQualifier>
        <INSDQualifier_name>mod_base</INSDQualifier_name>
        <INSDQualifier_value>OTHER</INSDQualifier_value>
       </INSDQualifier>
       <INSDQualifier id="q7215">
        <INSDQualifier_name>note</INSDQualifier_name>
        <INSDQualifier_value>2&apos;-O-methyl nucleotide</INSDQualifier_value>
        <NonEnglishQualifier_value>2&apos;-O-甲基核苷酸
</NonEnglishQualifier_value>
       </INSDQualifier>
      </INSDFeature_quals>
     </INSDFeature>
     <INSDFeature>
      <INSDFeature_key>modified_base</INSDFeature_key>
      <INSDFeature_location>21</INSDFeature_location>
      <INSDFeature_quals>
       <INSDQualifier>
        <INSDQualifier_name>mod_base</INSDQualifier_name>
        <INSDQualifier_value>OTHER</INSDQualifier_value>
       </INSDQualifier>
       <INSDQualifier id="q7216">
        <INSDQualifier_name>note</INSDQualifier_name>
        <INSDQualifier_value>2&apos;-O-methyl nucleotide</INSDQualifier_value>
        <NonEnglishQualifier_value>2&apos;-O-甲基核苷酸
</NonEnglishQualifier_value>
       </INSDQualifier>
      </INSDFeature_quals>
     </INSDFeature>
     <INSDFeature>
      <INSDFeature_key>modified_base</INSDFeature_key>
      <INSDFeature_location>22</INSDFeature_location>
      <INSDFeature_quals>
       <INSDQualifier>
        <INSDQualifier_name>mod_base</INSDQualifier_name>
        <INSDQualifier_value>OTHER</INSDQualifier_value>
       </INSDQualifier>
       <INSDQualifier id="q7217">
```

```
        <INSDQualifier_name>note</INSDQualifier_name>
        <INSDQualifier_value>2&apos;-O-methyl nucleotide</INSDQualifier_value>
        <NonEnglishQualifier_value>2&apos;-O-甲基核苷酸
</NonEnglishQualifier_value>
       </INSDQualifier>
      </INSDFeature_quals>
     </INSDFeature>
     <INSDFeature>
      <INSDFeature_key>modified_base</INSDFeature_key>
      <INSDFeature_location>23</INSDFeature_location>
      <INSDFeature_quals>
       <INSDQualifier>
        <INSDQualifier_name>mod_base</INSDQualifier_name>
        <INSDQualifier_value>OTHER</INSDQualifier_value>
       </INSDQualifier>
       <INSDQualifier id="q7218">
        <INSDQualifier_name>note</INSDQualifier_name>
        <INSDQualifier_value>2&apos;-O-methyl nucleotide</INSDQualifier_value>
        <NonEnglishQualifier_value>2&apos;-O-甲基核苷酸
</NonEnglishQualifier_value>
       </INSDQualifier>
      </INSDFeature_quals>
     </INSDFeature>
     <INSDFeature>
      <INSDFeature_key>modified_base</INSDFeature_key>
      <INSDFeature_location>24</INSDFeature_location>
      <INSDFeature_quals>
       <INSDQualifier>
        <INSDQualifier_name>mod_base</INSDQualifier_name>
        <INSDQualifier_value>OTHER</INSDQualifier_value>
       </INSDQualifier>
       <INSDQualifier id="q7219">
        <INSDQualifier_name>note</INSDQualifier_name>
        <INSDQualifier_value>2&apos;-O-methyl nucleotide</INSDQualifier_value>
        <NonEnglishQualifier_value>2&apos;-O-甲基核苷酸
</NonEnglishQualifier_value>
       </INSDQualifier>
      </INSDFeature_quals>
     </INSDFeature>
```

```
      <INSDFeature>
       <INSDFeature_key>modified_base</INSDFeature_key>
       <INSDFeature_location>25</INSDFeature_location>
       <INSDFeature_quals>
        <INSDQualifier>
         <INSDQualifier_name>mod_base</INSDQualifier_name>
         <INSDQualifier_value>OTHER</INSDQualifier_value>
        </INSDQualifier>
        <INSDQualifier id="q7220">
         <INSDQualifier_name>note</INSDQualifier_name>
         <INSDQualifier_value>2&apos;-O-methyl nucleotide</INSDQualifier_value>
         <NonEnglishQualifier_value>2&apos;-O-甲基核苷酸
</NonEnglishQualifier_value>
        </INSDQualifier>
       </INSDFeature_quals>
      </INSDFeature>
      <INSDFeature>
       <INSDFeature_key>modified_base</INSDFeature_key>
       <INSDFeature_location>26</INSDFeature_location>
       <INSDFeature_quals>
        <INSDQualifier>
         <INSDQualifier_name>mod_base</INSDQualifier_name>
         <INSDQualifier_value>OTHER</INSDQualifier_value>
        </INSDQualifier>
        <INSDQualifier id="q7221">
         <INSDQualifier_name>note</INSDQualifier_name>
         <INSDQualifier_value>2&apos;-O-methyl nucleotide</INSDQualifier_value>
         <NonEnglishQualifier_value>2&apos;-O-甲基核苷酸
</NonEnglishQualifier_value>
        </INSDQualifier>
       </INSDFeature_quals>
      </INSDFeature>
      <INSDFeature>
       <INSDFeature_key>modified_base</INSDFeature_key>
       <INSDFeature_location>27</INSDFeature_location>
       <INSDFeature_quals>
        <INSDQualifier>
         <INSDQualifier_name>mod_base</INSDQualifier_name>
         <INSDQualifier_value>OTHER</INSDQualifier_value>
```

```
      </INSDQualifier>
      <INSDQualifier id="q7222">
       <INSDQualifier_name>note</INSDQualifier_name>
       <INSDQualifier_value>2&apos;-O-methyl nucleotide</INSDQualifier_value>
       <NonEnglishQualifier_value>2&apos;-O-甲基核苷酸
</NonEnglishQualifier_value>
      </INSDQualifier>
     </INSDFeature_quals>
    </INSDFeature>
    <INSDFeature>
     <INSDFeature_key>modified_base</INSDFeature_key>
     <INSDFeature_location>28</INSDFeature_location>
     <INSDFeature_quals>
      <INSDQualifier>
       <INSDQualifier_name>mod_base</INSDQualifier_name>
       <INSDQualifier_value>OTHER</INSDQualifier_value>
      </INSDQualifier>
      <INSDQualifier id="q7223">
       <INSDQualifier_name>note</INSDQualifier_name>
       <INSDQualifier_value>2&apos;-aminodiethoxymethanol-Adenine-N-
acetylgalactosamine</INSDQualifier_value>
       <NonEnglishQualifier_value>2&apos;-胺基二乙氧基甲醇-腺嘌呤-N-乙醯基半乳糖
胺</NonEnglishQualifier_value>
      </INSDQualifier>
     </INSDFeature_quals>
    </INSDFeature>
    <INSDFeature>
     <INSDFeature_key>modified_base</INSDFeature_key>
     <INSDFeature_location>29</INSDFeature_location>
     <INSDFeature_quals>
      <INSDQualifier>
       <INSDQualifier_name>mod_base</INSDQualifier_name>
       <INSDQualifier_value>OTHER</INSDQualifier_value>
      </INSDQualifier>
      <INSDQualifier id="q7224">
       <INSDQualifier_name>note</INSDQualifier_name>
       <INSDQualifier_value>2&apos;-aminodiethoxymethanol-Adenine-N-
acetylgalactosamine</INSDQualifier_value>
       <NonEnglishQualifier_value>2&apos;-胺基二乙氧基甲醇-腺嘌呤-N-乙醯基半乳糖
胺</NonEnglishQualifier_value>
```

```
      </INSDQualifier>
     </INSDFeature_quals>
    </INSDFeature>
    <INSDFeature>
     <INSDFeature_key>modified_base</INSDFeature_key>
     <INSDFeature_location>30</INSDFeature_location>
     <INSDFeature_quals>
      <INSDQualifier>
       <INSDQualifier_name>mod_base</INSDQualifier_name>
       <INSDQualifier_value>OTHER</INSDQualifier_value>
      </INSDQualifier>
      <INSDQualifier id="q7225">
       <INSDQualifier_name>note</INSDQualifier_name>
       <INSDQualifier_value>2&apos;-aminodiethoxymethanol-Adenine-N-
acetylgalactosamine</INSDQualifier_value>
       <NonEnglishQualifier_value>2&apos;-胺基二乙氧基甲醇-腺嘌呤-N-乙醯基半乳糖
胺</NonEnglishQualifier_value>
      </INSDQualifier>
     </INSDFeature_quals>
    </INSDFeature>
    <INSDFeature>
     <INSDFeature_key>modified_base</INSDFeature_key>
     <INSDFeature_location>31</INSDFeature_location>
     <INSDFeature_quals>
      <INSDQualifier>
       <INSDQualifier_name>mod_base</INSDQualifier_name>
       <INSDQualifier_value>OTHER</INSDQualifier_value>
      </INSDQualifier>
      <INSDQualifier id="q7226">
       <INSDQualifier_name>note</INSDQualifier_name>
       <INSDQualifier_value>2&apos;-O-methyl nucleotide</INSDQualifier_value>
       <NonEnglishQualifier_value>2&apos;-O-甲基核苷酸
</NonEnglishQualifier_value>
      </INSDQualifier>
     </INSDFeature_quals>
    </INSDFeature>
    <INSDFeature>
     <INSDFeature_key>modified_base</INSDFeature_key>
     <INSDFeature_location>32</INSDFeature_location>
```

```
      <INSDFeature_quals>
       <INSDQualifier>
        <INSDQualifier_name>mod_base</INSDQualifier_name>
        <INSDQualifier_value>OTHER</INSDQualifier_value>
       </INSDQualifier>
       <INSDQualifier id="q7227">
        <INSDQualifier_name>note</INSDQualifier_name>
        <INSDQualifier_value>2&apos;-O-methyl nucleotide</INSDQualifier_value>
        <NonEnglishQualifier_value>2&apos;-O-甲基核苷酸
</NonEnglishQualifier_value>
       </INSDQualifier>
      </INSDFeature_quals>
     </INSDFeature>
     <INSDFeature>
      <INSDFeature_key>modified_base</INSDFeature_key>
      <INSDFeature_location>33</INSDFeature_location>
      <INSDFeature_quals>
       <INSDQualifier>
        <INSDQualifier_name>mod_base</INSDQualifier_name>
        <INSDQualifier_value>OTHER</INSDQualifier_value>
       </INSDQualifier>
       <INSDQualifier id="q7228">
        <INSDQualifier_name>note</INSDQualifier_name>
        <INSDQualifier_value>2&apos;-O-methyl nucleotide</INSDQualifier_value>
        <NonEnglishQualifier_value>2&apos;-O-甲基核苷酸
</NonEnglishQualifier_value>
       </INSDQualifier>
      </INSDFeature_quals>
     </INSDFeature>
     <INSDFeature>
      <INSDFeature_key>modified_base</INSDFeature_key>
      <INSDFeature_location>34</INSDFeature_location>
      <INSDFeature_quals>
       <INSDQualifier>
        <INSDQualifier_name>mod_base</INSDQualifier_name>
        <INSDQualifier_value>OTHER</INSDQualifier_value>
       </INSDQualifier>
       <INSDQualifier id="q7229">
        <INSDQualifier_name>note</INSDQualifier_name>
```

```
        <INSDQualifier_value>2&apos;-O-methyl nucleotide</INSDQualifier_value>
        <NonEnglishQualifier_value>2&apos;-O-甲基核苷酸
</NonEnglishQualifier_value>
      </INSDQualifier>
     </INSDFeature_quals>
    </INSDFeature>
    <INSDFeature>
     <INSDFeature_key>modified_base</INSDFeature_key>
     <INSDFeature_location>35</INSDFeature_location>
     <INSDFeature_quals>
      <INSDQualifier>
       <INSDQualifier_name>mod_base</INSDQualifier_name>
       <INSDQualifier_value>OTHER</INSDQualifier_value>
      </INSDQualifier>
      <INSDQualifier id="q7230">
       <INSDQualifier_name>note</INSDQualifier_name>
       <INSDQualifier_value>2&apos;-O-methyl nucleotide</INSDQualifier_value>
       <NonEnglishQualifier_value>2&apos;-O-甲基核苷酸
</NonEnglishQualifier_value>
      </INSDQualifier>
     </INSDFeature_quals>
    </INSDFeature>
    <INSDFeature>
     <INSDFeature_key>modified_base</INSDFeature_key>
     <INSDFeature_location>36</INSDFeature_location>
     <INSDFeature_quals>
      <INSDQualifier>
       <INSDQualifier_name>mod_base</INSDQualifier_name>
       <INSDQualifier_value>OTHER</INSDQualifier_value>
      </INSDQualifier>
      <INSDQualifier id="q7231">
       <INSDQualifier_name>note</INSDQualifier_name>
       <INSDQualifier_value>2&apos;-O-methyl nucleotide</INSDQualifier_value>
       <NonEnglishQualifier_value>2&apos;-O-甲基核苷酸
</NonEnglishQualifier_value>
      </INSDQualifier>
     </INSDFeature_quals>
    </INSDFeature>
   </INSDSeq_feature-table>
```

```
   <INSDSeq_sequence>gctgtttttcaccactgtcagcagccgaaaggctgc</INSDSeq_sequence>
  </INSDSeq>
 </SequenceData>
 <SequenceData sequenceIDNumber="620">
  <INSDSeq>
   <INSDSeq_length>22</INSDSeq_length>
   <INSDSeq_moltype>RNA</INSDSeq_moltype>
   <INSDSeq_division>PAT</INSDSeq_division>
   <INSDSeq_feature-table>
    <INSDFeature>
     <INSDFeature_key>source</INSDFeature_key>
     <INSDFeature_location>1..22</INSDFeature_location>
     <INSDFeature_quals>
      <INSDQualifier>
       <INSDQualifier_name>mol_type</INSDQualifier_name>
       <INSDQualifier_value>other RNA</INSDQualifier_value>
      </INSDQualifier>
      <INSDQualifier id="q7232">
       <INSDQualifier_name>organism</INSDQualifier_name>
       <INSDQualifier_value>synthetic construct</INSDQualifier_value>
       <NonEnglishQualifier_value>合成構築體</NonEnglishQualifier_value>
      </INSDQualifier>
     </INSDFeature_quals>
    </INSDFeature>
    <INSDFeature>
     <INSDFeature_key>modified_base</INSDFeature_key>
     <INSDFeature_location>1</INSDFeature_location>
     <INSDFeature_quals>
      <INSDQualifier>
       <INSDQualifier_name>mod_base</INSDQualifier_name>
       <INSDQualifier_value>OTHER</INSDQualifier_value>
      </INSDQualifier>
      <INSDQualifier id="q7233">
       <INSDQualifier_name>note</INSDQualifier_name>
       <INSDQualifier_value>4&apos;-O-monomethylphosphonate-2&apos;-O-methyl-
modified nucleotide</INSDQualifier_value>
       <NonEnglishQualifier_value>4&apos;-O-單甲基膦酸酯-2&apos;-O-甲基修飾之核
苷酸</NonEnglishQualifier_value>
      </INSDQualifier>
```

```
      </INSDFeature_quals>
     </INSDFeature>
     <INSDFeature>
      <INSDFeature_key>modified_base</INSDFeature_key>
      <INSDFeature_location>2</INSDFeature_location>
      <INSDFeature_quals>
       <INSDQualifier>
        <INSDQualifier_name>mod_base</INSDQualifier_name>
        <INSDQualifier_value>OTHER</INSDQualifier_value>
       </INSDQualifier>
       <INSDQualifier id="q7234">
        <INSDQualifier_name>note</INSDQualifier_name>
        <INSDQualifier_value>2&apos;-fluoro nucleotide
phosphorothioate</INSDQualifier_value>
       <NonEnglishQualifier_value>2&apos;-氟核苷酸硫代磷酸酯
</NonEnglishQualifier_value>
       </INSDQualifier>
      </INSDFeature_quals>
     </INSDFeature>
     <INSDFeature>
      <INSDFeature_key>modified_base</INSDFeature_key>
      <INSDFeature_location>3</INSDFeature_location>
      <INSDFeature_quals>
       <INSDQualifier>
        <INSDQualifier_name>mod_base</INSDQualifier_name>
        <INSDQualifier_value>OTHER</INSDQualifier_value>
       </INSDQualifier>
       <INSDQualifier id="q7235">
        <INSDQualifier_name>note</INSDQualifier_name>
        <INSDQualifier_value>2&apos;-fluoro nucleotide
phosphorothioate</INSDQualifier_value>
       <NonEnglishQualifier_value>2&apos;-氟核苷酸硫代磷酸酯
</NonEnglishQualifier_value>
       </INSDQualifier>
      </INSDFeature_quals>
     </INSDFeature>
     <INSDFeature>
      <INSDFeature_key>modified_base</INSDFeature_key>
      <INSDFeature_location>4</INSDFeature_location>
```

```
      <INSDFeature_quals>
       <INSDQualifier>
        <INSDQualifier_name>mod_base</INSDQualifier_name>
        <INSDQualifier_value>OTHER</INSDQualifier_value>
       </INSDQualifier>
       <INSDQualifier id="q7236">
        <INSDQualifier_name>note</INSDQualifier_name>
        <INSDQualifier_value>2&apos;-fluoro nucleotide</INSDQualifier_value>
        <NonEnglishQualifier_value>2&apos;-氟核苷酸</NonEnglishQualifier_value>
       </INSDQualifier>
      </INSDFeature_quals>
     </INSDFeature>
     <INSDFeature>
      <INSDFeature_key>modified_base</INSDFeature_key>
      <INSDFeature_location>5</INSDFeature_location>
      <INSDFeature_quals>
       <INSDQualifier>
        <INSDQualifier_name>mod_base</INSDQualifier_name>
        <INSDQualifier_value>OTHER</INSDQualifier_value>
       </INSDQualifier>
       <INSDQualifier id="q7237">
        <INSDQualifier_name>note</INSDQualifier_name>
        <INSDQualifier_value>2&apos;-fluoro nucleotide</INSDQualifier_value>
        <NonEnglishQualifier_value>2&apos;-氟核苷酸</NonEnglishQualifier_value>
       </INSDQualifier>
      </INSDFeature_quals>
     </INSDFeature>
     <INSDFeature>
      <INSDFeature_key>modified_base</INSDFeature_key>
      <INSDFeature_location>6</INSDFeature_location>
      <INSDFeature_quals>
       <INSDQualifier>
        <INSDQualifier_name>mod_base</INSDQualifier_name>
        <INSDQualifier_value>OTHER</INSDQualifier_value>
       </INSDQualifier>
       <INSDQualifier id="q7238">
        <INSDQualifier_name>note</INSDQualifier_name>
        <INSDQualifier_value>2&apos;-O-methyl nucleotide</INSDQualifier_value>
        <NonEnglishQualifier_value>2&apos;-O-甲基核苷酸
</NonEnglishQualifier_value>
```

```
      </INSDQualifier>
     </INSDFeature_quals>
    </INSDFeature>
    <INSDFeature>
     <INSDFeature_key>modified_base</INSDFeature_key>
     <INSDFeature_location>7</INSDFeature_location>
     <INSDFeature_quals>
      <INSDQualifier>
       <INSDQualifier_name>mod_base</INSDQualifier_name>
       <INSDQualifier_value>OTHER</INSDQualifier_value>
      </INSDQualifier>
      <INSDQualifier id="q7239">
       <INSDQualifier_name>note</INSDQualifier_name>
       <INSDQualifier_value>2&apos;-fluoro nucleotide</INSDQualifier_value>
       <NonEnglishQualifier_value>2&apos;-氟核苷酸</NonEnglishQualifier_value>
      </INSDQualifier>
     </INSDFeature_quals>
    </INSDFeature>
    <INSDFeature>
     <INSDFeature_key>modified_base</INSDFeature_key>
     <INSDFeature_location>8</INSDFeature_location>
     <INSDFeature_quals>
      <INSDQualifier>
       <INSDQualifier_name>mod_base</INSDQualifier_name>
       <INSDQualifier_value>OTHER</INSDQualifier_value>
      </INSDQualifier>
      <INSDQualifier id="q7240">
       <INSDQualifier_name>note</INSDQualifier_name>
       <INSDQualifier_value>2&apos;-O-methyl nucleotide</INSDQualifier_value>
       <NonEnglishQualifier_value>2&apos;-O-甲基核苷酸
</NonEnglishQualifier_value>
      </INSDQualifier>
     </INSDFeature_quals>
    </INSDFeature>
    <INSDFeature>
     <INSDFeature_key>modified_base</INSDFeature_key>
     <INSDFeature_location>9</INSDFeature_location>
     <INSDFeature_quals>
      <INSDQualifier>
```

```
        <INSDQualifier_name>mod_base</INSDQualifier_name>
        <INSDQualifier_value>OTHER</INSDQualifier_value>
       </INSDQualifier>
       <INSDQualifier id="q7241">
        <INSDQualifier_name>note</INSDQualifier_name>
        <INSDQualifier_value>2&apos;-O-methyl nucleotide</INSDQualifier_value>
        <NonEnglishQualifier_value>2&apos;-O-甲基核苷酸
</NonEnglishQualifier_value>
      </INSDQualifier>
     </INSDFeature_quals>
    </INSDFeature>
    <INSDFeature>
     <INSDFeature_key>modified_base</INSDFeature_key>
     <INSDFeature_location>10</INSDFeature_location>
     <INSDFeature_quals>
      <INSDQualifier>
       <INSDQualifier_name>mod_base</INSDQualifier_name>
       <INSDQualifier_value>OTHER</INSDQualifier_value>
      </INSDQualifier>
      <INSDQualifier id="q7242">
       <INSDQualifier_name>note</INSDQualifier_name>
       <INSDQualifier_value>2&apos;-fluoro nucleotide</INSDQualifier_value>
       <NonEnglishQualifier_value>2&apos;-氟核苷酸</NonEnglishQualifier_value>
      </INSDQualifier>
     </INSDFeature_quals>
    </INSDFeature>
    <INSDFeature>
     <INSDFeature_key>modified_base</INSDFeature_key>
     <INSDFeature_location>11</INSDFeature_location>
     <INSDFeature_quals>
      <INSDQualifier>
       <INSDQualifier_name>mod_base</INSDQualifier_name>
       <INSDQualifier_value>OTHER</INSDQualifier_value>
      </INSDQualifier>
      <INSDQualifier id="q7243">
       <INSDQualifier_name>note</INSDQualifier_name>
       <INSDQualifier_value>2&apos;-O-methyl nucleotide</INSDQualifier_value>
       <NonEnglishQualifier_value>2&apos;-O-甲基核苷酸
</NonEnglishQualifier_value>
```

```
      </INSDQualifier>
     </INSDFeature_quals>
    </INSDFeature>
    <INSDFeature>
     <INSDFeature_key>modified_base</INSDFeature_key>
     <INSDFeature_location>12</INSDFeature_location>
     <INSDFeature_quals>
      <INSDQualifier>
       <INSDQualifier_name>mod_base</INSDQualifier_name>
       <INSDQualifier_value>OTHER</INSDQualifier_value>
      </INSDQualifier>
      <INSDQualifier id="q7244">
       <INSDQualifier_name>note</INSDQualifier_name>
       <INSDQualifier_value>2&apos;-O-methyl nucleotide</INSDQualifier_value>
       <NonEnglishQualifier_value>2&apos;-O-甲基核苷酸
</NonEnglishQualifier_value>
      </INSDQualifier>
     </INSDFeature_quals>
    </INSDFeature>
    <INSDFeature>
     <INSDFeature_key>modified_base</INSDFeature_key>
     <INSDFeature_location>13</INSDFeature_location>
     <INSDFeature_quals>
      <INSDQualifier>
       <INSDQualifier_name>mod_base</INSDQualifier_name>
       <INSDQualifier_value>OTHER</INSDQualifier_value>
      </INSDQualifier>
      <INSDQualifier id="q7245">
       <INSDQualifier_name>note</INSDQualifier_name>
       <INSDQualifier_value>2&apos;-O-methyl nucleotide</INSDQualifier_value>
       <NonEnglishQualifier_value>2&apos;-O-甲基核苷酸
</NonEnglishQualifier_value>
      </INSDQualifier>
     </INSDFeature_quals>
    </INSDFeature>
    <INSDFeature>
     <INSDFeature_key>modified_base</INSDFeature_key>
     <INSDFeature_location>14</INSDFeature_location>
     <INSDFeature_quals>
```

```
        <INSDQualifier>
         <INSDQualifier_name>mod_base</INSDQualifier_name>
         <INSDQualifier_value>OTHER</INSDQualifier_value>
        </INSDQualifier>
        <INSDQualifier id="q7246">
         <INSDQualifier_name>note</INSDQualifier_name>
         <INSDQualifier_value>2&apos;-fluoro nucleotide</INSDQualifier_value>
         <NonEnglishQualifier_value>2&apos;-氟核苷酸</NonEnglishQualifier_value>
        </INSDQualifier>
       </INSDFeature_quals>
      </INSDFeature>
      <INSDFeature>
       <INSDFeature_key>modified_base</INSDFeature_key>
       <INSDFeature_location>15</INSDFeature_location>
       <INSDFeature_quals>
        <INSDQualifier>
         <INSDQualifier_name>mod_base</INSDQualifier_name>
         <INSDQualifier_value>OTHER</INSDQualifier_value>
        </INSDQualifier>
        <INSDQualifier id="q7247">
         <INSDQualifier_name>note</INSDQualifier_name>
         <INSDQualifier_value>2&apos;-O-methyl nucleotide</INSDQualifier_value>
         <NonEnglishQualifier_value>2&apos;-O-甲基核苷酸
</NonEnglishQualifier_value>
        </INSDQualifier>
       </INSDFeature_quals>
      </INSDFeature>
      <INSDFeature>
       <INSDFeature_key>modified_base</INSDFeature_key>
       <INSDFeature_location>16</INSDFeature_location>
       <INSDFeature_quals>
        <INSDQualifier>
         <INSDQualifier_name>mod_base</INSDQualifier_name>
         <INSDQualifier_value>OTHER</INSDQualifier_value>
        </INSDQualifier>
        <INSDQualifier id="q7248">
         <INSDQualifier_name>note</INSDQualifier_name>
         <INSDQualifier_value>2&apos;-O-methyl nucleotide</INSDQualifier_value>
         <NonEnglishQualifier_value>2&apos;-O-甲基核苷酸
</NonEnglishQualifier_value>
```

```
      </INSDQualifier>
     </INSDFeature_quals>
    </INSDFeature>
    <INSDFeature>
     <INSDFeature_key>modified_base</INSDFeature_key>
     <INSDFeature_location>17</INSDFeature_location>
     <INSDFeature_quals>
      <INSDQualifier>
       <INSDQualifier_name>mod_base</INSDQualifier_name>
       <INSDQualifier_value>OTHER</INSDQualifier_value>
      </INSDQualifier>
      <INSDQualifier id="q7249">
       <INSDQualifier_name>note</INSDQualifier_name>
       <INSDQualifier_value>2&apos;-O-methyl nucleotide</INSDQualifier_value>
       <NonEnglishQualifier_value>2&apos;-O-甲基核苷酸
</NonEnglishQualifier_value>
      </INSDQualifier>
     </INSDFeature_quals>
    </INSDFeature>
    <INSDFeature>
     <INSDFeature_key>modified_base</INSDFeature_key>
     <INSDFeature_location>18</INSDFeature_location>
     <INSDFeature_quals>
      <INSDQualifier>
       <INSDQualifier_name>mod_base</INSDQualifier_name>
       <INSDQualifier_value>OTHER</INSDQualifier_value>
      </INSDQualifier>
      <INSDQualifier id="q7250">
       <INSDQualifier_name>note</INSDQualifier_name>
       <INSDQualifier_value>2&apos;-O-methyl nucleotide</INSDQualifier_value>
       <NonEnglishQualifier_value>2&apos;-O-甲基核苷酸
</NonEnglishQualifier_value>
      </INSDQualifier>
     </INSDFeature_quals>
    </INSDFeature>
    <INSDFeature>
     <INSDFeature_key>modified_base</INSDFeature_key>
     <INSDFeature_location>19</INSDFeature_location>
     <INSDFeature_quals>
```

```
        <INSDQualifier>
         <INSDQualifier_name>mod_base</INSDQualifier_name>
         <INSDQualifier_value>OTHER</INSDQualifier_value>
        </INSDQualifier>
        <INSDQualifier id="q7251">
         <INSDQualifier_name>note</INSDQualifier_name>
         <INSDQualifier_value>2&apos;-O-methyl nucleotide</INSDQualifier_value>
         <NonEnglishQualifier_value>2&apos;-O-甲基核苷酸
</NonEnglishQualifier_value>
        </INSDQualifier>
       </INSDFeature_quals>
      </INSDFeature>
      <INSDFeature>
       <INSDFeature_key>modified_base</INSDFeature_key>
       <INSDFeature_location>20</INSDFeature_location>
       <INSDFeature_quals>
        <INSDQualifier>
         <INSDQualifier_name>mod_base</INSDQualifier_name>
         <INSDQualifier_value>OTHER</INSDQualifier_value>
        </INSDQualifier>
        <INSDQualifier id="q7252">
         <INSDQualifier_name>note</INSDQualifier_name>
         <INSDQualifier_value>2&apos;-O-methyl nucleotide
phosphorothioate</INSDQualifier_value>
         <NonEnglishQualifier_value>2&apos;-O-甲基核苷酸硫代磷酸酯
</NonEnglishQualifier_value>
        </INSDQualifier>
       </INSDFeature_quals>
      </INSDFeature>
      <INSDFeature>
       <INSDFeature_key>modified_base</INSDFeature_key>
       <INSDFeature_location>21</INSDFeature_location>
       <INSDFeature_quals>
        <INSDQualifier>
         <INSDQualifier_name>mod_base</INSDQualifier_name>
         <INSDQualifier_value>OTHER</INSDQualifier_value>
        </INSDQualifier>
        <INSDQualifier id="q7253">
         <INSDQualifier_name>note</INSDQualifier_name>
```

```
        <INSDQualifier_value>2&apos;-O-methyl nucleotide
phosphorothioate</INSDQualifier_value>
        <NonEnglishQualifier_value>2&apos;-O-甲基核苷酸硫代磷酸酯
</NonEnglishQualifier_value>
       </INSDQualifier>
      </INSDFeature_quals>
     </INSDFeature>
     <INSDFeature>
      <INSDFeature_key>modified_base</INSDFeature_key>
      <INSDFeature_location>22</INSDFeature_location>
      <INSDFeature_quals>
       <INSDQualifier>
        <INSDQualifier_name>mod_base</INSDQualifier_name>
        <INSDQualifier_value>OTHER</INSDQualifier_value>
       </INSDQualifier>
       <INSDQualifier id="q7254">
        <INSDQualifier_name>note</INSDQualifier_name>
        <INSDQualifier_value>2&apos;-O-methyl nucleotide</INSDQualifier_value>
        <NonEnglishQualifier_value>2&apos;-O-甲基核苷酸
</NonEnglishQualifier_value>
       </INSDQualifier>
      </INSDFeature_quals>
     </INSDFeature>
    </INSDSeq_feature-table>
    <INSDSeq_sequence>tgacagtggtgaaaaacagcgg</INSDSeq_sequence>
   </INSDSeq>
  </SequenceData>
  <SequenceData sequenceIDNumber="621">
   <INSDSeq>
    <INSDSeq_length>36</INSDSeq_length>
    <INSDSeq_moltype>RNA</INSDSeq_moltype>
    <INSDSeq_division>PAT</INSDSeq_division>
    <INSDSeq_feature-table>
     <INSDFeature>
      <INSDFeature_key>source</INSDFeature_key>
      <INSDFeature_location>1..36</INSDFeature_location>
      <INSDFeature_quals>
       <INSDQualifier>
        <INSDQualifier_name>mol_type</INSDQualifier_name>
```

```
        <INSDQualifier_value>other RNA</INSDQualifier_value>
       </INSDQualifier>
       <INSDQualifier id="q7255">
        <INSDQualifier_name>organism</INSDQualifier_name>
        <INSDQualifier_value>synthetic construct</INSDQualifier_value>
        <NonEnglishQualifier_value>合成構築體</NonEnglishQualifier_value>
       </INSDQualifier>
      </INSDFeature_quals>
     </INSDFeature>
     <INSDFeature>
      <INSDFeature_key>modified_base</INSDFeature_key>
      <INSDFeature_location>1</INSDFeature_location>
      <INSDFeature_quals>
       <INSDQualifier>
        <INSDQualifier_name>mod_base</INSDQualifier_name>
        <INSDQualifier_value>OTHER</INSDQualifier_value>
       </INSDQualifier>
       <INSDQualifier id="q7256">
        <INSDQualifier_name>note</INSDQualifier_name>
        <INSDQualifier_value>2&apos;-O-methyl nucleotide
phosphorothioate</INSDQualifier_value>
        <NonEnglishQualifier_value>2&apos;-O-甲基核苷酸硫代磷酸酯
</NonEnglishQualifier_value>
       </INSDQualifier>
      </INSDFeature_quals>
     </INSDFeature>
     <INSDFeature>
      <INSDFeature_key>modified_base</INSDFeature_key>
      <INSDFeature_location>2</INSDFeature_location>
      <INSDFeature_quals>
       <INSDQualifier>
        <INSDQualifier_name>mod_base</INSDQualifier_name>
        <INSDQualifier_value>OTHER</INSDQualifier_value>
       </INSDQualifier>
       <INSDQualifier id="q7257">
        <INSDQualifier_name>note</INSDQualifier_name>
        <INSDQualifier_value>2&apos;-O-methyl nucleotide</INSDQualifier_value>
        <NonEnglishQualifier_value>2&apos;-O-甲基核苷酸
</NonEnglishQualifier_value>
```

```
      </INSDQualifier>
     </INSDFeature_quals>
    </INSDFeature>
    <INSDFeature>
     <INSDFeature_key>modified_base</INSDFeature_key>
     <INSDFeature_location>3</INSDFeature_location>
     <INSDFeature_quals>
      <INSDQualifier>
       <INSDQualifier_name>mod_base</INSDQualifier_name>
       <INSDQualifier_value>OTHER</INSDQualifier_value>
      </INSDQualifier>
      <INSDQualifier id="q7258">
       <INSDQualifier_name>note</INSDQualifier_name>
       <INSDQualifier_value>2&apos;-O-methyl nucleotide</INSDQualifier_value>
       <NonEnglishQualifier_value>2&apos;-O-甲基核苷酸
</NonEnglishQualifier_value>
      </INSDQualifier>
     </INSDFeature_quals>
    </INSDFeature>
    <INSDFeature>
     <INSDFeature_key>modified_base</INSDFeature_key>
     <INSDFeature_location>4</INSDFeature_location>
     <INSDFeature_quals>
      <INSDQualifier>
       <INSDQualifier_name>mod_base</INSDQualifier_name>
       <INSDQualifier_value>OTHER</INSDQualifier_value>
      </INSDQualifier>
      <INSDQualifier id="q7259">
       <INSDQualifier_name>note</INSDQualifier_name>
       <INSDQualifier_value>2&apos;-O-methyl nucleotide</INSDQualifier_value>
       <NonEnglishQualifier_value>2&apos;-O-甲基核苷酸
</NonEnglishQualifier_value>
      </INSDQualifier>
     </INSDFeature_quals>
    </INSDFeature>
    <INSDFeature>
     <INSDFeature_key>modified_base</INSDFeature_key>
     <INSDFeature_location>5</INSDFeature_location>
     <INSDFeature_quals>
```

```
        <INSDQualifier>
         <INSDQualifier_name>mod_base</INSDQualifier_name>
         <INSDQualifier_value>OTHER</INSDQualifier_value>
        </INSDQualifier>
        <INSDQualifier id="q7260">
         <INSDQualifier_name>note</INSDQualifier_name>
         <INSDQualifier_value>2&apos;-O-methyl nucleotide</INSDQualifier_value>
         <NonEnglishQualifier_value>2&apos;-O-甲基核苷酸
</NonEnglishQualifier_value>
        </INSDQualifier>
       </INSDFeature_quals>
      </INSDFeature>
      <INSDFeature>
       <INSDFeature_key>modified_base</INSDFeature_key>
       <INSDFeature_location>6</INSDFeature_location>
       <INSDFeature_quals>
        <INSDQualifier>
         <INSDQualifier_name>mod_base</INSDQualifier_name>
         <INSDQualifier_value>OTHER</INSDQualifier_value>
        </INSDQualifier>
        <INSDQualifier id="q7261">
         <INSDQualifier_name>note</INSDQualifier_name>
         <INSDQualifier_value>2&apos;-O-methyl nucleotide</INSDQualifier_value>
         <NonEnglishQualifier_value>2&apos;-O-甲基核苷酸
</NonEnglishQualifier_value>
        </INSDQualifier>
       </INSDFeature_quals>
      </INSDFeature>
      <INSDFeature>
       <INSDFeature_key>modified_base</INSDFeature_key>
       <INSDFeature_location>7</INSDFeature_location>
       <INSDFeature_quals>
        <INSDQualifier>
         <INSDQualifier_name>mod_base</INSDQualifier_name>
         <INSDQualifier_value>OTHER</INSDQualifier_value>
        </INSDQualifier>
        <INSDQualifier id="q7262">
         <INSDQualifier_name>note</INSDQualifier_name>
         <INSDQualifier_value>2&apos;-O-methyl nucleotide</INSDQualifier_value>
```

```
        <NonEnglishQualifier_value>2&apos;-O-甲基核苷酸
</NonEnglishQualifier_value>
       </INSDQualifier>
      </INSDFeature_quals>
     </INSDFeature>
     <INSDFeature>
      <INSDFeature_key>modified_base</INSDFeature_key>
      <INSDFeature_location>8</INSDFeature_location>
      <INSDFeature_quals>
       <INSDQualifier>
        <INSDQualifier_name>mod_base</INSDQualifier_name>
        <INSDQualifier_value>OTHER</INSDQualifier_value>
       </INSDQualifier>
       <INSDQualifier id="q7263">
        <INSDQualifier_name>note</INSDQualifier_name>
        <INSDQualifier_value>2&apos;-fluoro nucleotide</INSDQualifier_value>
        <NonEnglishQualifier_value>2&apos;-氟核苷酸</NonEnglishQualifier_value>
       </INSDQualifier>
      </INSDFeature_quals>
     </INSDFeature>
     <INSDFeature>
      <INSDFeature_key>modified_base</INSDFeature_key>
      <INSDFeature_location>9</INSDFeature_location>
      <INSDFeature_quals>
       <INSDQualifier>
        <INSDQualifier_name>mod_base</INSDQualifier_name>
        <INSDQualifier_value>OTHER</INSDQualifier_value>
       </INSDQualifier>
       <INSDQualifier id="q7264">
        <INSDQualifier_name>note</INSDQualifier_name>
        <INSDQualifier_value>2&apos;-fluoro nucleotide</INSDQualifier_value>
        <NonEnglishQualifier_value>2&apos;-氟核苷酸</NonEnglishQualifier_value>
       </INSDQualifier>
      </INSDFeature_quals>
     </INSDFeature>
     <INSDFeature>
      <INSDFeature_key>modified_base</INSDFeature_key>
      <INSDFeature_location>10</INSDFeature_location>
      <INSDFeature_quals>
```

```
      <INSDQualifier>
       <INSDQualifier_name>mod_base</INSDQualifier_name>
       <INSDQualifier_value>OTHER</INSDQualifier_value>
      </INSDQualifier>
      <INSDQualifier id="q7265">
       <INSDQualifier_name>note</INSDQualifier_name>
       <INSDQualifier_value>2&apos;-fluoro nucleotide</INSDQualifier_value>
       <NonEnglishQualifier_value>2&apos;-氟核苷酸</NonEnglishQualifier_value>
      </INSDQualifier>
     </INSDFeature_quals>
    </INSDFeature>
    <INSDFeature>
     <INSDFeature_key>modified_base</INSDFeature_key>
     <INSDFeature_location>11</INSDFeature_location>
     <INSDFeature_quals>
      <INSDQualifier>
       <INSDQualifier_name>mod_base</INSDQualifier_name>
       <INSDQualifier_value>OTHER</INSDQualifier_value>
      </INSDQualifier>
      <INSDQualifier id="q7266">
       <INSDQualifier_name>note</INSDQualifier_name>
       <INSDQualifier_value>2&apos;-fluoro nucleotide</INSDQualifier_value>
       <NonEnglishQualifier_value>2&apos;-氟核苷酸</NonEnglishQualifier_value>
      </INSDQualifier>
     </INSDFeature_quals>
    </INSDFeature>
    <INSDFeature>
     <INSDFeature_key>modified_base</INSDFeature_key>
     <INSDFeature_location>12</INSDFeature_location>
     <INSDFeature_quals>
      <INSDQualifier>
       <INSDQualifier_name>mod_base</INSDQualifier_name>
       <INSDQualifier_value>OTHER</INSDQualifier_value>
      </INSDQualifier>
      <INSDQualifier id="q7267">
       <INSDQualifier_name>note</INSDQualifier_name>
       <INSDQualifier_value>2&apos;-O-methyl nucleotide</INSDQualifier_value>
       <NonEnglishQualifier_value>2&apos;-O-甲基核苷酸
</NonEnglishQualifier_value>
```

```
      </INSDQualifier>
     </INSDFeature_quals>
    </INSDFeature>
    <INSDFeature>
     <INSDFeature_key>modified_base</INSDFeature_key>
     <INSDFeature_location>13</INSDFeature_location>
     <INSDFeature_quals>
      <INSDQualifier>
       <INSDQualifier_name>mod_base</INSDQualifier_name>
       <INSDQualifier_value>OTHER</INSDQualifier_value>
      </INSDQualifier>
      <INSDQualifier id="q7268">
       <INSDQualifier_name>note</INSDQualifier_name>
       <INSDQualifier_value>2&apos;-O-methyl nucleotide</INSDQualifier_value>
       <NonEnglishQualifier_value>2&apos;-O-甲基核苷酸
</NonEnglishQualifier_value>
      </INSDQualifier>
     </INSDFeature_quals>
    </INSDFeature>
    <INSDFeature>
     <INSDFeature_key>modified_base</INSDFeature_key>
     <INSDFeature_location>14</INSDFeature_location>
     <INSDFeature_quals>
      <INSDQualifier>
       <INSDQualifier_name>mod_base</INSDQualifier_name>
       <INSDQualifier_value>OTHER</INSDQualifier_value>
      </INSDQualifier>
      <INSDQualifier id="q7269">
       <INSDQualifier_name>note</INSDQualifier_name>
       <INSDQualifier_value>2&apos;-O-methyl nucleotide</INSDQualifier_value>
       <NonEnglishQualifier_value>2&apos;-O-甲基核苷酸
</NonEnglishQualifier_value>
      </INSDQualifier>
     </INSDFeature_quals>
    </INSDFeature>
    <INSDFeature>
     <INSDFeature_key>modified_base</INSDFeature_key>
     <INSDFeature_location>15</INSDFeature_location>
     <INSDFeature_quals>
```

```
        <INSDQualifier>
         <INSDQualifier_name>mod_base</INSDQualifier_name>
         <INSDQualifier_value>OTHER</INSDQualifier_value>
        </INSDQualifier>
        <INSDQualifier id="q7270">
         <INSDQualifier_name>note</INSDQualifier_name>
         <INSDQualifier_value>2&apos;-O-methyl nucleotide</INSDQualifier_value>
         <NonEnglishQualifier_value>2&apos;-O-甲基核苷酸
</NonEnglishQualifier_value>
        </INSDQualifier>
       </INSDFeature_quals>
      </INSDFeature>
      <INSDFeature>
       <INSDFeature_key>modified_base</INSDFeature_key>
       <INSDFeature_location>16</INSDFeature_location>
       <INSDFeature_quals>
        <INSDQualifier>
         <INSDQualifier_name>mod_base</INSDQualifier_name>
         <INSDQualifier_value>OTHER</INSDQualifier_value>
        </INSDQualifier>
        <INSDQualifier id="q7271">
         <INSDQualifier_name>note</INSDQualifier_name>
         <INSDQualifier_value>2&apos;-O-methyl nucleotide</INSDQualifier_value>
         <NonEnglishQualifier_value>2&apos;-O-甲基核苷酸
</NonEnglishQualifier_value>
        </INSDQualifier>
       </INSDFeature_quals>
      </INSDFeature>
      <INSDFeature>
       <INSDFeature_key>modified_base</INSDFeature_key>
       <INSDFeature_location>17</INSDFeature_location>
       <INSDFeature_quals>
        <INSDQualifier>
         <INSDQualifier_name>mod_base</INSDQualifier_name>
         <INSDQualifier_value>OTHER</INSDQualifier_value>
        </INSDQualifier>
        <INSDQualifier id="q7272">
         <INSDQualifier_name>note</INSDQualifier_name>
         <INSDQualifier_value>2&apos;-O-methyl nucleotide</INSDQualifier_value>
```

```
        <NonEnglishQualifier_value>2&apos;-O-甲基核苷酸
</NonEnglishQualifier_value>
       </INSDQualifier>
      </INSDFeature_quals>
     </INSDFeature>
     <INSDFeature>
      <INSDFeature_key>modified_base</INSDFeature_key>
      <INSDFeature_location>18</INSDFeature_location>
      <INSDFeature_quals>
       <INSDQualifier>
        <INSDQualifier_name>mod_base</INSDQualifier_name>
        <INSDQualifier_value>OTHER</INSDQualifier_value>
       </INSDQualifier>
       <INSDQualifier id="q7273">
        <INSDQualifier_name>note</INSDQualifier_name>
        <INSDQualifier_value>2&apos;-O-methyl nucleotide</INSDQualifier_value>
        <NonEnglishQualifier_value>2&apos;-O-甲基核苷酸
</NonEnglishQualifier_value>
       </INSDQualifier>
      </INSDFeature_quals>
     </INSDFeature>
     <INSDFeature>
      <INSDFeature_key>modified_base</INSDFeature_key>
      <INSDFeature_location>19</INSDFeature_location>
      <INSDFeature_quals>
       <INSDQualifier>
        <INSDQualifier_name>mod_base</INSDQualifier_name>
        <INSDQualifier_value>OTHER</INSDQualifier_value>
       </INSDQualifier>
       <INSDQualifier id="q7274">
        <INSDQualifier_name>note</INSDQualifier_name>
        <INSDQualifier_value>2&apos;-O-methyl nucleotide</INSDQualifier_value>
        <NonEnglishQualifier_value>2&apos;-O-甲基核苷酸
</NonEnglishQualifier_value>
       </INSDQualifier>
      </INSDFeature_quals>
     </INSDFeature>
     <INSDFeature>
      <INSDFeature_key>modified_base</INSDFeature_key>
```

```
      <INSDFeature_location>20</INSDFeature_location>
      <INSDFeature_quals>
       <INSDQualifier>
        <INSDQualifier_name>mod_base</INSDQualifier_name>
        <INSDQualifier_value>OTHER</INSDQualifier_value>
       </INSDQualifier>
       <INSDQualifier id="q7275">
        <INSDQualifier_name>note</INSDQualifier_name>
        <INSDQualifier_value>2&apos;-O-methyl nucleotide</INSDQualifier_value>
        <NonEnglishQualifier_value>2&apos;-O-甲基核苷酸
</NonEnglishQualifier_value>
       </INSDQualifier>
      </INSDFeature_quals>
     </INSDFeature>
     <INSDFeature>
      <INSDFeature_key>modified_base</INSDFeature_key>
      <INSDFeature_location>21</INSDFeature_location>
      <INSDFeature_quals>
       <INSDQualifier>
        <INSDQualifier_name>mod_base</INSDQualifier_name>
        <INSDQualifier_value>OTHER</INSDQualifier_value>
       </INSDQualifier>
       <INSDQualifier id="q7276">
        <INSDQualifier_name>note</INSDQualifier_name>
        <INSDQualifier_value>2&apos;-O-methyl nucleotide</INSDQualifier_value>
        <NonEnglishQualifier_value>2&apos;-O-甲基核苷酸
</NonEnglishQualifier_value>
       </INSDQualifier>
      </INSDFeature_quals>
     </INSDFeature>
     <INSDFeature>
      <INSDFeature_key>modified_base</INSDFeature_key>
      <INSDFeature_location>22</INSDFeature_location>
      <INSDFeature_quals>
       <INSDQualifier>
        <INSDQualifier_name>mod_base</INSDQualifier_name>
        <INSDQualifier_value>OTHER</INSDQualifier_value>
       </INSDQualifier>
       <INSDQualifier id="q7277">
```

```
        <INSDQualifier_name>note</INSDQualifier_name>
        <INSDQualifier_value>2&apos;-O-methyl nucleotide</INSDQualifier_value>
        <NonEnglishQualifier_value>2&apos;-O-甲基核苷酸
</NonEnglishQualifier_value>
       </INSDQualifier>
      </INSDFeature_quals>
     </INSDFeature>
     <INSDFeature>
      <INSDFeature_key>modified_base</INSDFeature_key>
      <INSDFeature_location>23</INSDFeature_location>
      <INSDFeature_quals>
       <INSDQualifier>
        <INSDQualifier_name>mod_base</INSDQualifier_name>
        <INSDQualifier_value>OTHER</INSDQualifier_value>
       </INSDQualifier>
       <INSDQualifier id="q7278">
        <INSDQualifier_name>note</INSDQualifier_name>
        <INSDQualifier_value>2&apos;-O-methyl nucleotide</INSDQualifier_value>
        <NonEnglishQualifier_value>2&apos;-O-甲基核苷酸
</NonEnglishQualifier_value>
       </INSDQualifier>
      </INSDFeature_quals>
     </INSDFeature>
     <INSDFeature>
      <INSDFeature_key>modified_base</INSDFeature_key>
      <INSDFeature_location>24</INSDFeature_location>
      <INSDFeature_quals>
       <INSDQualifier>
        <INSDQualifier_name>mod_base</INSDQualifier_name>
        <INSDQualifier_value>OTHER</INSDQualifier_value>
       </INSDQualifier>
       <INSDQualifier id="q7279">
        <INSDQualifier_name>note</INSDQualifier_name>
        <INSDQualifier_value>2&apos;-O-methyl nucleotide</INSDQualifier_value>
        <NonEnglishQualifier_value>2&apos;-O-甲基核苷酸
</NonEnglishQualifier_value>
       </INSDQualifier>
      </INSDFeature_quals>
     </INSDFeature>
```

```
      <INSDFeature>
       <INSDFeature_key>modified_base</INSDFeature_key>
       <INSDFeature_location>25</INSDFeature_location>
       <INSDFeature_quals>
        <INSDQualifier>
         <INSDQualifier_name>mod_base</INSDQualifier_name>
         <INSDQualifier_value>OTHER</INSDQualifier_value>
        </INSDQualifier>
        <INSDQualifier id="q7280">
         <INSDQualifier_name>note</INSDQualifier_name>
         <INSDQualifier_value>2&apos;-O-methyl nucleotide</INSDQualifier_value>
         <NonEnglishQualifier_value>2&apos;-O-甲基核苷酸
</NonEnglishQualifier_value>
        </INSDQualifier>
       </INSDFeature_quals>
      </INSDFeature>
      <INSDFeature>
       <INSDFeature_key>modified_base</INSDFeature_key>
       <INSDFeature_location>26</INSDFeature_location>
       <INSDFeature_quals>
        <INSDQualifier>
         <INSDQualifier_name>mod_base</INSDQualifier_name>
         <INSDQualifier_value>OTHER</INSDQualifier_value>
        </INSDQualifier>
        <INSDQualifier id="q7281">
         <INSDQualifier_name>note</INSDQualifier_name>
         <INSDQualifier_value>2&apos;-O-methyl nucleotide</INSDQualifier_value>
         <NonEnglishQualifier_value>2&apos;-O-甲基核苷酸
</NonEnglishQualifier_value>
        </INSDQualifier>
       </INSDFeature_quals>
      </INSDFeature>
      <INSDFeature>
       <INSDFeature_key>modified_base</INSDFeature_key>
       <INSDFeature_location>27</INSDFeature_location>
       <INSDFeature_quals>
        <INSDQualifier>
         <INSDQualifier_name>mod_base</INSDQualifier_name>
         <INSDQualifier_value>OTHER</INSDQualifier_value>
```

```
      </INSDQualifier>
      <INSDQualifier id="q7282">
       <INSDQualifier_name>note</INSDQualifier_name>
       <INSDQualifier_value>2&apos;-O-methyl nucleotide</INSDQualifier_value>
       <NonEnglishQualifier_value>2&apos;-O-甲基核苷酸
</NonEnglishQualifier_value>
      </INSDQualifier>
     </INSDFeature_quals>
    </INSDFeature>
    <INSDFeature>
     <INSDFeature_key>modified_base</INSDFeature_key>
     <INSDFeature_location>28</INSDFeature_location>
     <INSDFeature_quals>
      <INSDQualifier>
       <INSDQualifier_name>mod_base</INSDQualifier_name>
       <INSDQualifier_value>OTHER</INSDQualifier_value>
      </INSDQualifier>
      <INSDQualifier id="q7283">
       <INSDQualifier_name>note</INSDQualifier_name>
       <INSDQualifier_value>2&apos;-aminodiethoxymethanol-Adenine-N-
acetylgalactosamine</INSDQualifier_value>
       <NonEnglishQualifier_value>2&apos;-胺基二乙氧基甲醇-腺嘌呤-N-乙醯基半乳糖
胺</NonEnglishQualifier_value>
      </INSDQualifier>
     </INSDFeature_quals>
    </INSDFeature>
    <INSDFeature>
     <INSDFeature_key>modified_base</INSDFeature_key>
     <INSDFeature_location>29</INSDFeature_location>
     <INSDFeature_quals>
      <INSDQualifier>
       <INSDQualifier_name>mod_base</INSDQualifier_name>
       <INSDQualifier_value>OTHER</INSDQualifier_value>
      </INSDQualifier>
      <INSDQualifier id="q7284">
       <INSDQualifier_name>note</INSDQualifier_name>
       <INSDQualifier_value>2&apos;-aminodiethoxymethanol-Adenine-N-
acetylgalactosamine</INSDQualifier_value>
       <NonEnglishQualifier_value>2&apos;-胺基二乙氧基甲醇-腺嘌呤-N-乙醯基半乳糖
胺</NonEnglishQualifier_value>
```

```
      </INSDQualifier>
     </INSDFeature_quals>
    </INSDFeature>
    <INSDFeature>
     <INSDFeature_key>modified_base</INSDFeature_key>
     <INSDFeature_location>30</INSDFeature_location>
     <INSDFeature_quals>
      <INSDQualifier>
       <INSDQualifier_name>mod_base</INSDQualifier_name>
       <INSDQualifier_value>OTHER</INSDQualifier_value>
      </INSDQualifier>
      <INSDQualifier id="q7285">
       <INSDQualifier_name>note</INSDQualifier_name>
       <INSDQualifier_value>2&apos;-aminodiethoxymethanol-Adenine-N-
acetylgalactosamine</INSDQualifier_value>
       <NonEnglishQualifier_value>2&apos;-胺基二乙氧基甲醇-腺嘌呤-N-乙醯基半乳糖
胺</NonEnglishQualifier_value>
      </INSDQualifier>
     </INSDFeature_quals>
    </INSDFeature>
    <INSDFeature>
     <INSDFeature_key>modified_base</INSDFeature_key>
     <INSDFeature_location>31</INSDFeature_location>
     <INSDFeature_quals>
      <INSDQualifier>
       <INSDQualifier_name>mod_base</INSDQualifier_name>
       <INSDQualifier_value>OTHER</INSDQualifier_value>
      </INSDQualifier>
      <INSDQualifier id="q7286">
       <INSDQualifier_name>note</INSDQualifier_name>
       <INSDQualifier_value>2&apos;-O-methyl nucleotide</INSDQualifier_value>
       <NonEnglishQualifier_value>2&apos;-O-甲基核苷酸
</NonEnglishQualifier_value>
      </INSDQualifier>
     </INSDFeature_quals>
    </INSDFeature>
    <INSDFeature>
     <INSDFeature_key>modified_base</INSDFeature_key>
     <INSDFeature_location>32</INSDFeature_location>
```

```
      <INSDFeature_quals>
       <INSDQualifier>
        <INSDQualifier_name>mod_base</INSDQualifier_name>
        <INSDQualifier_value>OTHER</INSDQualifier_value>
       </INSDQualifier>
       <INSDQualifier id="q7287">
        <INSDQualifier_name>note</INSDQualifier_name>
        <INSDQualifier_value>2&apos;-O-methyl nucleotide</INSDQualifier_value>
        <NonEnglishQualifier_value>2&apos;-O-甲基核苷酸
</NonEnglishQualifier_value>
       </INSDQualifier>
      </INSDFeature_quals>
     </INSDFeature>
     <INSDFeature>
      <INSDFeature_key>modified_base</INSDFeature_key>
      <INSDFeature_location>33</INSDFeature_location>
      <INSDFeature_quals>
       <INSDQualifier>
        <INSDQualifier_name>mod_base</INSDQualifier_name>
        <INSDQualifier_value>OTHER</INSDQualifier_value>
       </INSDQualifier>
       <INSDQualifier id="q7288">
        <INSDQualifier_name>note</INSDQualifier_name>
        <INSDQualifier_value>2&apos;-O-methyl nucleotide</INSDQualifier_value>
        <NonEnglishQualifier_value>2&apos;-O-甲基核苷酸
</NonEnglishQualifier_value>
       </INSDQualifier>
      </INSDFeature_quals>
     </INSDFeature>
     <INSDFeature>
      <INSDFeature_key>modified_base</INSDFeature_key>
      <INSDFeature_location>34</INSDFeature_location>
      <INSDFeature_quals>
       <INSDQualifier>
        <INSDQualifier_name>mod_base</INSDQualifier_name>
        <INSDQualifier_value>OTHER</INSDQualifier_value>
       </INSDQualifier>
       <INSDQualifier id="q7289">
        <INSDQualifier_name>note</INSDQualifier_name>
```

```
        <INSDQualifier_value>2&apos;-O-methyl nucleotide</INSDQualifier_value>
        <NonEnglishQualifier_value>2&apos;-O-甲基核苷酸
</NonEnglishQualifier_value>
      </INSDQualifier>
     </INSDFeature_quals>
    </INSDFeature>
    <INSDFeature>
     <INSDFeature_key>modified_base</INSDFeature_key>
     <INSDFeature_location>35</INSDFeature_location>
     <INSDFeature_quals>
      <INSDQualifier>
       <INSDQualifier_name>mod_base</INSDQualifier_name>
       <INSDQualifier_value>OTHER</INSDQualifier_value>
      </INSDQualifier>
      <INSDQualifier id="q7290">
       <INSDQualifier_name>note</INSDQualifier_name>
       <INSDQualifier_value>2&apos;-O-methyl nucleotide</INSDQualifier_value>
       <NonEnglishQualifier_value>2&apos;-O-甲基核苷酸
</NonEnglishQualifier_value>
      </INSDQualifier>
     </INSDFeature_quals>
    </INSDFeature>
    <INSDFeature>
     <INSDFeature_key>modified_base</INSDFeature_key>
     <INSDFeature_location>36</INSDFeature_location>
     <INSDFeature_quals>
      <INSDQualifier>
       <INSDQualifier_name>mod_base</INSDQualifier_name>
       <INSDQualifier_value>OTHER</INSDQualifier_value>
      </INSDQualifier>
      <INSDQualifier id="q7291">
       <INSDQualifier_name>note</INSDQualifier_name>
       <INSDQualifier_value>2&apos;-O-methyl nucleotide</INSDQualifier_value>
       <NonEnglishQualifier_value>2&apos;-O-甲基核苷酸
</NonEnglishQualifier_value>
      </INSDQualifier>
     </INSDFeature_quals>
    </INSDFeature>
   </INSDSeq_feature-table>
```

```
   <INSDSeq_sequence>tgtttttcaccactgtcctagcagccgaaaggctgc</INSDSeq_sequence>
  </INSDSeq>
 </SequenceData>
 <SequenceData sequenceIDNumber="622">
  <INSDSeq>
   <INSDSeq_length>22</INSDSeq_length>
   <INSDSeq_moltype>RNA</INSDSeq_moltype>
   <INSDSeq_division>PAT</INSDSeq_division>
   <INSDSeq_feature-table>
    <INSDFeature>
     <INSDFeature_key>source</INSDFeature_key>
     <INSDFeature_location>1..22</INSDFeature_location>
     <INSDFeature_quals>
      <INSDQualifier>
       <INSDQualifier_name>mol_type</INSDQualifier_name>
       <INSDQualifier_value>other RNA</INSDQualifier_value>
      </INSDQualifier>
      <INSDQualifier id="q7292">
       <INSDQualifier_name>organism</INSDQualifier_name>
       <INSDQualifier_value>synthetic construct</INSDQualifier_value>
       <NonEnglishQualifier_value>合成構築體</NonEnglishQualifier_value>
      </INSDQualifier>
     </INSDFeature_quals>
    </INSDFeature>
    <INSDFeature>
     <INSDFeature_key>modified_base</INSDFeature_key>
     <INSDFeature_location>1</INSDFeature_location>
     <INSDFeature_quals>
      <INSDQualifier>
       <INSDQualifier_name>mod_base</INSDQualifier_name>
       <INSDQualifier_value>OTHER</INSDQualifier_value>
      </INSDQualifier>
      <INSDQualifier id="q7293">
       <INSDQualifier_name>note</INSDQualifier_name>
       <INSDQualifier_value>4&apos;-O-monomethylphosphonate-2&apos;-O-methyl-
modified nucleotide</INSDQualifier_value>
       <NonEnglishQualifier_value>4&apos;-O-單甲基膦酸酯-2&apos;-O-甲基修飾之核
苷酸</NonEnglishQualifier_value>
      </INSDQualifier>
```

```
      </INSDFeature_quals>
     </INSDFeature>
     <INSDFeature>
      <INSDFeature_key>modified_base</INSDFeature_key>
      <INSDFeature_location>2</INSDFeature_location>
      <INSDFeature_quals>
       <INSDQualifier>
        <INSDQualifier_name>mod_base</INSDQualifier_name>
        <INSDQualifier_value>OTHER</INSDQualifier_value>
       </INSDQualifier>
       <INSDQualifier id="q7294">
        <INSDQualifier_name>note</INSDQualifier_name>
        <INSDQualifier_value>2&apos;-fluoro nucleotide
phosphorothioate</INSDQualifier_value>
       <NonEnglishQualifier_value>2&apos;-氟核苷酸硫代磷酸酯
</NonEnglishQualifier_value>
       </INSDQualifier>
      </INSDFeature_quals>
     </INSDFeature>
     <INSDFeature>
      <INSDFeature_key>modified_base</INSDFeature_key>
      <INSDFeature_location>3</INSDFeature_location>
      <INSDFeature_quals>
       <INSDQualifier>
        <INSDQualifier_name>mod_base</INSDQualifier_name>
        <INSDQualifier_value>OTHER</INSDQualifier_value>
       </INSDQualifier>
       <INSDQualifier id="q7295">
        <INSDQualifier_name>note</INSDQualifier_name>
        <INSDQualifier_value>2&apos;-fluoro nucleotide
phosphorothioate</INSDQualifier_value>
       <NonEnglishQualifier_value>2&apos;-氟核苷酸硫代磷酸酯
</NonEnglishQualifier_value>
       </INSDQualifier>
      </INSDFeature_quals>
     </INSDFeature>
     <INSDFeature>
      <INSDFeature_key>modified_base</INSDFeature_key>
      <INSDFeature_location>4</INSDFeature_location>
```

```
      <INSDFeature_quals>
       <INSDQualifier>
        <INSDQualifier_name>mod_base</INSDQualifier_name>
        <INSDQualifier_value>OTHER</INSDQualifier_value>
       </INSDQualifier>
       <INSDQualifier id="q7296">
        <INSDQualifier_name>note</INSDQualifier_name>
        <INSDQualifier_value>2&apos;-fluoro nucleotide</INSDQualifier_value>
        <NonEnglishQualifier_value>2&apos;-氟核苷酸</NonEnglishQualifier_value>
       </INSDQualifier>
      </INSDFeature_quals>
     </INSDFeature>
     <INSDFeature>
      <INSDFeature_key>modified_base</INSDFeature_key>
      <INSDFeature_location>5</INSDFeature_location>
      <INSDFeature_quals>
       <INSDQualifier>
        <INSDQualifier_name>mod_base</INSDQualifier_name>
        <INSDQualifier_value>OTHER</INSDQualifier_value>
       </INSDQualifier>
       <INSDQualifier id="q7297">
        <INSDQualifier_name>note</INSDQualifier_name>
        <INSDQualifier_value>2&apos;-fluoro nucleotide</INSDQualifier_value>
        <NonEnglishQualifier_value>2&apos;-氟核苷酸</NonEnglishQualifier_value>
       </INSDQualifier>
      </INSDFeature_quals>
     </INSDFeature>
     <INSDFeature>
      <INSDFeature_key>modified_base</INSDFeature_key>
      <INSDFeature_location>6</INSDFeature_location>
      <INSDFeature_quals>
       <INSDQualifier>
        <INSDQualifier_name>mod_base</INSDQualifier_name>
        <INSDQualifier_value>OTHER</INSDQualifier_value>
       </INSDQualifier>
       <INSDQualifier id="q7298">
        <INSDQualifier_name>note</INSDQualifier_name>
        <INSDQualifier_value>2&apos;-O-methyl nucleotide</INSDQualifier_value>
        <NonEnglishQualifier_value>2&apos;-O-甲基核苷酸
</NonEnglishQualifier_value>
```

```
      </INSDQualifier>
     </INSDFeature_quals>
    </INSDFeature>
    <INSDFeature>
     <INSDFeature_key>modified_base</INSDFeature_key>
     <INSDFeature_location>7</INSDFeature_location>
     <INSDFeature_quals>
      <INSDQualifier>
       <INSDQualifier_name>mod_base</INSDQualifier_name>
       <INSDQualifier_value>OTHER</INSDQualifier_value>
      </INSDQualifier>
      <INSDQualifier id="q7299">
       <INSDQualifier_name>note</INSDQualifier_name>
       <INSDQualifier_value>2&apos;-fluoro nucleotide</INSDQualifier_value>
       <NonEnglishQualifier_value>2&apos;-氟核苷酸</NonEnglishQualifier_value>
      </INSDQualifier>
     </INSDFeature_quals>
    </INSDFeature>
    <INSDFeature>
     <INSDFeature_key>modified_base</INSDFeature_key>
     <INSDFeature_location>8</INSDFeature_location>
     <INSDFeature_quals>
      <INSDQualifier>
       <INSDQualifier_name>mod_base</INSDQualifier_name>
       <INSDQualifier_value>OTHER</INSDQualifier_value>
      </INSDQualifier>
      <INSDQualifier id="q7300">
       <INSDQualifier_name>note</INSDQualifier_name>
       <INSDQualifier_value>2&apos;-O-methyl nucleotide</INSDQualifier_value>
       <NonEnglishQualifier_value>2&apos;-O-甲基核苷酸
</NonEnglishQualifier_value>
      </INSDQualifier>
     </INSDFeature_quals>
    </INSDFeature>
    <INSDFeature>
     <INSDFeature_key>modified_base</INSDFeature_key>
     <INSDFeature_location>9</INSDFeature_location>
     <INSDFeature_quals>
      <INSDQualifier>
```

```
        <INSDQualifier_name>mod_base</INSDQualifier_name>
        <INSDQualifier_value>OTHER</INSDQualifier_value>
       </INSDQualifier>
       <INSDQualifier id="q7301">
        <INSDQualifier_name>note</INSDQualifier_name>
        <INSDQualifier_value>2&apos;-O-methyl nucleotide</INSDQualifier_value>
        <NonEnglishQualifier_value>2&apos;-O-甲基核苷酸
</NonEnglishQualifier_value>
      </INSDQualifier>
     </INSDFeature_quals>
    </INSDFeature>
    <INSDFeature>
     <INSDFeature_key>modified_base</INSDFeature_key>
     <INSDFeature_location>10</INSDFeature_location>
     <INSDFeature_quals>
      <INSDQualifier>
       <INSDQualifier_name>mod_base</INSDQualifier_name>
       <INSDQualifier_value>OTHER</INSDQualifier_value>
      </INSDQualifier>
      <INSDQualifier id="q7302">
       <INSDQualifier_name>note</INSDQualifier_name>
       <INSDQualifier_value>2&apos;-fluoro nucleotide</INSDQualifier_value>
       <NonEnglishQualifier_value>2&apos;-氟核苷酸</NonEnglishQualifier_value>
      </INSDQualifier>
     </INSDFeature_quals>
    </INSDFeature>
    <INSDFeature>
     <INSDFeature_key>modified_base</INSDFeature_key>
     <INSDFeature_location>11</INSDFeature_location>
     <INSDFeature_quals>
      <INSDQualifier>
       <INSDQualifier_name>mod_base</INSDQualifier_name>
       <INSDQualifier_value>OTHER</INSDQualifier_value>
      </INSDQualifier>
      <INSDQualifier id="q7303">
       <INSDQualifier_name>note</INSDQualifier_name>
       <INSDQualifier_value>2&apos;-O-methyl nucleotide</INSDQualifier_value>
       <NonEnglishQualifier_value>2&apos;-O-甲基核苷酸
</NonEnglishQualifier_value>
```

```
      </INSDQualifier>
     </INSDFeature_quals>
    </INSDFeature>
    <INSDFeature>
     <INSDFeature_key>modified_base</INSDFeature_key>
     <INSDFeature_location>12</INSDFeature_location>
     <INSDFeature_quals>
      <INSDQualifier>
       <INSDQualifier_name>mod_base</INSDQualifier_name>
       <INSDQualifier_value>OTHER</INSDQualifier_value>
      </INSDQualifier>
      <INSDQualifier id="q7304">
       <INSDQualifier_name>note</INSDQualifier_name>
       <INSDQualifier_value>2&apos;-O-methyl nucleotide</INSDQualifier_value>
       <NonEnglishQualifier_value>2&apos;-O-甲基核苷酸
</NonEnglishQualifier_value>
      </INSDQualifier>
     </INSDFeature_quals>
    </INSDFeature>
    <INSDFeature>
     <INSDFeature_key>modified_base</INSDFeature_key>
     <INSDFeature_location>13</INSDFeature_location>
     <INSDFeature_quals>
      <INSDQualifier>
       <INSDQualifier_name>mod_base</INSDQualifier_name>
       <INSDQualifier_value>OTHER</INSDQualifier_value>
      </INSDQualifier>
      <INSDQualifier id="q7305">
       <INSDQualifier_name>note</INSDQualifier_name>
       <INSDQualifier_value>2&apos;-O-methyl nucleotide</INSDQualifier_value>
       <NonEnglishQualifier_value>2&apos;-O-甲基核苷酸
</NonEnglishQualifier_value>
      </INSDQualifier>
     </INSDFeature_quals>
    </INSDFeature>
    <INSDFeature>
     <INSDFeature_key>modified_base</INSDFeature_key>
     <INSDFeature_location>14</INSDFeature_location>
     <INSDFeature_quals>
```

```
        <INSDQualifier>
         <INSDQualifier_name>mod_base</INSDQualifier_name>
         <INSDQualifier_value>OTHER</INSDQualifier_value>
        </INSDQualifier>
        <INSDQualifier id="q7306">
         <INSDQualifier_name>note</INSDQualifier_name>
         <INSDQualifier_value>2&apos;-fluoro nucleotide</INSDQualifier_value>
         <NonEnglishQualifier_value>2&apos;-氟核苷酸</NonEnglishQualifier_value>
        </INSDQualifier>
       </INSDFeature_quals>
      </INSDFeature>
      <INSDFeature>
       <INSDFeature_key>modified_base</INSDFeature_key>
       <INSDFeature_location>15</INSDFeature_location>
       <INSDFeature_quals>
        <INSDQualifier>
         <INSDQualifier_name>mod_base</INSDQualifier_name>
         <INSDQualifier_value>OTHER</INSDQualifier_value>
        </INSDQualifier>
        <INSDQualifier id="q7307">
         <INSDQualifier_name>note</INSDQualifier_name>
         <INSDQualifier_value>2&apos;-O-methyl nucleotide</INSDQualifier_value>
         <NonEnglishQualifier_value>2&apos;-O-甲基核苷酸
</NonEnglishQualifier_value>
        </INSDQualifier>
       </INSDFeature_quals>
      </INSDFeature>
      <INSDFeature>
       <INSDFeature_key>modified_base</INSDFeature_key>
       <INSDFeature_location>16</INSDFeature_location>
       <INSDFeature_quals>
        <INSDQualifier>
         <INSDQualifier_name>mod_base</INSDQualifier_name>
         <INSDQualifier_value>OTHER</INSDQualifier_value>
        </INSDQualifier>
        <INSDQualifier id="q7308">
         <INSDQualifier_name>note</INSDQualifier_name>
         <INSDQualifier_value>2&apos;-O-methyl nucleotide</INSDQualifier_value>
         <NonEnglishQualifier_value>2&apos;-O-甲基核苷酸
</NonEnglishQualifier_value>
```

```
      </INSDQualifier>
     </INSDFeature_quals>
    </INSDFeature>
    <INSDFeature>
     <INSDFeature_key>modified_base</INSDFeature_key>
     <INSDFeature_location>17</INSDFeature_location>
     <INSDFeature_quals>
      <INSDQualifier>
       <INSDQualifier_name>mod_base</INSDQualifier_name>
       <INSDQualifier_value>OTHER</INSDQualifier_value>
      </INSDQualifier>
      <INSDQualifier id="q7309">
       <INSDQualifier_name>note</INSDQualifier_name>
       <INSDQualifier_value>2&apos;-O-methyl nucleotide</INSDQualifier_value>
       <NonEnglishQualifier_value>2&apos;-O-甲基核苷酸
</NonEnglishQualifier_value>
      </INSDQualifier>
     </INSDFeature_quals>
    </INSDFeature>
    <INSDFeature>
     <INSDFeature_key>modified_base</INSDFeature_key>
     <INSDFeature_location>18</INSDFeature_location>
     <INSDFeature_quals>
      <INSDQualifier>
       <INSDQualifier_name>mod_base</INSDQualifier_name>
       <INSDQualifier_value>OTHER</INSDQualifier_value>
      </INSDQualifier>
      <INSDQualifier id="q7310">
       <INSDQualifier_name>note</INSDQualifier_name>
       <INSDQualifier_value>2&apos;-O-methyl nucleotide</INSDQualifier_value>
       <NonEnglishQualifier_value>2&apos;-O-甲基核苷酸
</NonEnglishQualifier_value>
      </INSDQualifier>
     </INSDFeature_quals>
    </INSDFeature>
    <INSDFeature>
     <INSDFeature_key>modified_base</INSDFeature_key>
     <INSDFeature_location>19</INSDFeature_location>
     <INSDFeature_quals>
```

```
        <INSDQualifier>
         <INSDQualifier_name>mod_base</INSDQualifier_name>
         <INSDQualifier_value>OTHER</INSDQualifier_value>
        </INSDQualifier>
        <INSDQualifier id="q7311">
         <INSDQualifier_name>note</INSDQualifier_name>
         <INSDQualifier_value>2&apos;-O-methyl nucleotide</INSDQualifier_value>
         <NonEnglishQualifier_value>2&apos;-O-甲基核苷酸
</NonEnglishQualifier_value>
        </INSDQualifier>
       </INSDFeature_quals>
      </INSDFeature>
      <INSDFeature>
       <INSDFeature_key>modified_base</INSDFeature_key>
       <INSDFeature_location>20</INSDFeature_location>
       <INSDFeature_quals>
        <INSDQualifier>
         <INSDQualifier_name>mod_base</INSDQualifier_name>
         <INSDQualifier_value>OTHER</INSDQualifier_value>
        </INSDQualifier>
        <INSDQualifier id="q7312">
         <INSDQualifier_name>note</INSDQualifier_name>
         <INSDQualifier_value>2&apos;-O-methyl nucleotide
phosphorothioate</INSDQualifier_value>
         <NonEnglishQualifier_value>2&apos;-O-甲基核苷酸硫代磷酸酯
</NonEnglishQualifier_value>
        </INSDQualifier>
       </INSDFeature_quals>
      </INSDFeature>
      <INSDFeature>
       <INSDFeature_key>modified_base</INSDFeature_key>
       <INSDFeature_location>21</INSDFeature_location>
       <INSDFeature_quals>
        <INSDQualifier>
         <INSDQualifier_name>mod_base</INSDQualifier_name>
         <INSDQualifier_value>OTHER</INSDQualifier_value>
        </INSDQualifier>
        <INSDQualifier id="q7313">
         <INSDQualifier_name>note</INSDQualifier_name>
```

```
        <INSDQualifier_value>2&apos;-O-methyl nucleotide
phosphorothioate</INSDQualifier_value>
        <NonEnglishQualifier_value>2&apos;-O-甲基核苷酸硫代磷酸酯
</NonEnglishQualifier_value>
       </INSDQualifier>
      </INSDFeature_quals>
     </INSDFeature>
     <INSDFeature>
      <INSDFeature_key>modified_base</INSDFeature_key>
      <INSDFeature_location>22</INSDFeature_location>
      <INSDFeature_quals>
       <INSDQualifier>
        <INSDQualifier_name>mod_base</INSDQualifier_name>
        <INSDQualifier_value>OTHER</INSDQualifier_value>
       </INSDQualifier>
       <INSDQualifier id="q7314">
        <INSDQualifier_name>note</INSDQualifier_name>
        <INSDQualifier_value>2&apos;-O-methyl nucleotide</INSDQualifier_value>
        <NonEnglishQualifier_value>2&apos;-O-甲基核苷酸
</NonEnglishQualifier_value>
       </INSDQualifier>
      </INSDFeature_quals>
     </INSDFeature>
    </INSDSeq_feature-table>
    <INSDSeq_sequence>taggacagtggtgaaaaacagg</INSDSeq_sequence>
   </INSDSeq>
  </SequenceData>
  <SequenceData sequenceIDNumber="623">
   <INSDSeq>
    <INSDSeq_length>36</INSDSeq_length>
    <INSDSeq_moltype>RNA</INSDSeq_moltype>
    <INSDSeq_division>PAT</INSDSeq_division>
    <INSDSeq_feature-table>
     <INSDFeature>
      <INSDFeature_key>source</INSDFeature_key>
      <INSDFeature_location>1..36</INSDFeature_location>
      <INSDFeature_quals>
       <INSDQualifier>
        <INSDQualifier_name>mol_type</INSDQualifier_name>
```

```
        <INSDQualifier_value>other RNA</INSDQualifier_value>
       </INSDQualifier>
       <INSDQualifier id="q7315">
        <INSDQualifier_name>organism</INSDQualifier_name>
        <INSDQualifier_value>synthetic construct</INSDQualifier_value>
        <NonEnglishQualifier_value>合成構築體</NonEnglishQualifier_value>
       </INSDQualifier>
      </INSDFeature_quals>
     </INSDFeature>
     <INSDFeature>
      <INSDFeature_key>modified_base</INSDFeature_key>
      <INSDFeature_location>1</INSDFeature_location>
      <INSDFeature_quals>
       <INSDQualifier>
        <INSDQualifier_name>mod_base</INSDQualifier_name>
        <INSDQualifier_value>OTHER</INSDQualifier_value>
       </INSDQualifier>
       <INSDQualifier id="q7316">
        <INSDQualifier_name>note</INSDQualifier_name>
        <INSDQualifier_value>2&apos;-O-methyl nucleotide
phosphorothioate</INSDQualifier_value>
        <NonEnglishQualifier_value>2&apos;-O-甲基核苷酸硫代磷酸酯
</NonEnglishQualifier_value>
       </INSDQualifier>
      </INSDFeature_quals>
     </INSDFeature>
     <INSDFeature>
      <INSDFeature_key>modified_base</INSDFeature_key>
      <INSDFeature_location>2</INSDFeature_location>
      <INSDFeature_quals>
       <INSDQualifier>
        <INSDQualifier_name>mod_base</INSDQualifier_name>
        <INSDQualifier_value>OTHER</INSDQualifier_value>
       </INSDQualifier>
       <INSDQualifier id="q7317">
        <INSDQualifier_name>note</INSDQualifier_name>
        <INSDQualifier_value>2&apos;-O-methyl nucleotide</INSDQualifier_value>
        <NonEnglishQualifier_value>2&apos;-O-甲基核苷酸
</NonEnglishQualifier_value>
```

```
      </INSDQualifier>
     </INSDFeature_quals>
    </INSDFeature>
    <INSDFeature>
     <INSDFeature_key>modified_base</INSDFeature_key>
     <INSDFeature_location>3</INSDFeature_location>
     <INSDFeature_quals>
      <INSDQualifier>
       <INSDQualifier_name>mod_base</INSDQualifier_name>
       <INSDQualifier_value>OTHER</INSDQualifier_value>
      </INSDQualifier>
      <INSDQualifier id="q7318">
       <INSDQualifier_name>note</INSDQualifier_name>
       <INSDQualifier_value>2&apos;-O-methyl nucleotide</INSDQualifier_value>
       <NonEnglishQualifier_value>2&apos;-O-甲基核苷酸
</NonEnglishQualifier_value>
      </INSDQualifier>
     </INSDFeature_quals>
    </INSDFeature>
    <INSDFeature>
     <INSDFeature_key>modified_base</INSDFeature_key>
     <INSDFeature_location>4</INSDFeature_location>
     <INSDFeature_quals>
      <INSDQualifier>
       <INSDQualifier_name>mod_base</INSDQualifier_name>
       <INSDQualifier_value>OTHER</INSDQualifier_value>
      </INSDQualifier>
      <INSDQualifier id="q7319">
       <INSDQualifier_name>note</INSDQualifier_name>
       <INSDQualifier_value>2&apos;-O-methyl nucleotide</INSDQualifier_value>
       <NonEnglishQualifier_value>2&apos;-O-甲基核苷酸
</NonEnglishQualifier_value>
      </INSDQualifier>
     </INSDFeature_quals>
    </INSDFeature>
    <INSDFeature>
     <INSDFeature_key>modified_base</INSDFeature_key>
     <INSDFeature_location>5</INSDFeature_location>
     <INSDFeature_quals>
```

```
        <INSDQualifier>
         <INSDQualifier_name>mod_base</INSDQualifier_name>
         <INSDQualifier_value>OTHER</INSDQualifier_value>
        </INSDQualifier>
        <INSDQualifier id="q7320">
         <INSDQualifier_name>note</INSDQualifier_name>
         <INSDQualifier_value>2&apos;-O-methyl nucleotide</INSDQualifier_value>
         <NonEnglishQualifier_value>2&apos;-O-甲基核苷酸
</NonEnglishQualifier_value>
        </INSDQualifier>
       </INSDFeature_quals>
      </INSDFeature>
      <INSDFeature>
       <INSDFeature_key>modified_base</INSDFeature_key>
       <INSDFeature_location>6</INSDFeature_location>
       <INSDFeature_quals>
        <INSDQualifier>
         <INSDQualifier_name>mod_base</INSDQualifier_name>
         <INSDQualifier_value>OTHER</INSDQualifier_value>
        </INSDQualifier>
        <INSDQualifier id="q7321">
         <INSDQualifier_name>note</INSDQualifier_name>
         <INSDQualifier_value>2&apos;-O-methyl nucleotide</INSDQualifier_value>
         <NonEnglishQualifier_value>2&apos;-O-甲基核苷酸
</NonEnglishQualifier_value>
        </INSDQualifier>
       </INSDFeature_quals>
      </INSDFeature>
      <INSDFeature>
       <INSDFeature_key>modified_base</INSDFeature_key>
       <INSDFeature_location>7</INSDFeature_location>
       <INSDFeature_quals>
        <INSDQualifier>
         <INSDQualifier_name>mod_base</INSDQualifier_name>
         <INSDQualifier_value>OTHER</INSDQualifier_value>
        </INSDQualifier>
        <INSDQualifier id="q7322">
         <INSDQualifier_name>note</INSDQualifier_name>
         <INSDQualifier_value>2&apos;-O-methyl nucleotide</INSDQualifier_value>
```

```
        <NonEnglishQualifier_value>2&apos;-O-甲基核苷酸
</NonEnglishQualifier_value>
       </INSDQualifier>
      </INSDFeature_quals>
     </INSDFeature>
     <INSDFeature>
      <INSDFeature_key>modified_base</INSDFeature_key>
      <INSDFeature_location>8</INSDFeature_location>
      <INSDFeature_quals>
       <INSDQualifier>
        <INSDQualifier_name>mod_base</INSDQualifier_name>
        <INSDQualifier_value>OTHER</INSDQualifier_value>
       </INSDQualifier>
       <INSDQualifier id="q7323">
        <INSDQualifier_name>note</INSDQualifier_name>
        <INSDQualifier_value>2&apos;-fluoro nucleotide</INSDQualifier_value>
        <NonEnglishQualifier_value>2&apos;-氟核苷酸</NonEnglishQualifier_value>
       </INSDQualifier>
      </INSDFeature_quals>
     </INSDFeature>
     <INSDFeature>
      <INSDFeature_key>modified_base</INSDFeature_key>
      <INSDFeature_location>9</INSDFeature_location>
      <INSDFeature_quals>
       <INSDQualifier>
        <INSDQualifier_name>mod_base</INSDQualifier_name>
        <INSDQualifier_value>OTHER</INSDQualifier_value>
       </INSDQualifier>
       <INSDQualifier id="q7324">
        <INSDQualifier_name>note</INSDQualifier_name>
        <INSDQualifier_value>2&apos;-fluoro nucleotide</INSDQualifier_value>
        <NonEnglishQualifier_value>2&apos;-氟核苷酸</NonEnglishQualifier_value>
       </INSDQualifier>
      </INSDFeature_quals>
     </INSDFeature>
     <INSDFeature>
      <INSDFeature_key>modified_base</INSDFeature_key>
      <INSDFeature_location>10</INSDFeature_location>
      <INSDFeature_quals>
```

```
      <INSDQualifier>
       <INSDQualifier_name>mod_base</INSDQualifier_name>
       <INSDQualifier_value>OTHER</INSDQualifier_value>
      </INSDQualifier>
      <INSDQualifier id="q7325">
       <INSDQualifier_name>note</INSDQualifier_name>
       <INSDQualifier_value>2&apos;-fluoro nucleotide</INSDQualifier_value>
       <NonEnglishQualifier_value>2&apos;-氟核苷酸</NonEnglishQualifier_value>
      </INSDQualifier>
     </INSDFeature_quals>
    </INSDFeature>
    <INSDFeature>
     <INSDFeature_key>modified_base</INSDFeature_key>
     <INSDFeature_location>11</INSDFeature_location>
     <INSDFeature_quals>
      <INSDQualifier>
       <INSDQualifier_name>mod_base</INSDQualifier_name>
       <INSDQualifier_value>OTHER</INSDQualifier_value>
      </INSDQualifier>
      <INSDQualifier id="q7326">
       <INSDQualifier_name>note</INSDQualifier_name>
       <INSDQualifier_value>2&apos;-fluoro nucleotide</INSDQualifier_value>
       <NonEnglishQualifier_value>2&apos;-氟核苷酸</NonEnglishQualifier_value>
      </INSDQualifier>
     </INSDFeature_quals>
    </INSDFeature>
    <INSDFeature>
     <INSDFeature_key>modified_base</INSDFeature_key>
     <INSDFeature_location>12</INSDFeature_location>
     <INSDFeature_quals>
      <INSDQualifier>
       <INSDQualifier_name>mod_base</INSDQualifier_name>
       <INSDQualifier_value>OTHER</INSDQualifier_value>
      </INSDQualifier>
      <INSDQualifier id="q7327">
       <INSDQualifier_name>note</INSDQualifier_name>
       <INSDQualifier_value>2&apos;-O-methyl nucleotide</INSDQualifier_value>
       <NonEnglishQualifier_value>2&apos;-O-甲基核苷酸
</NonEnglishQualifier_value>
```

```
      </INSDQualifier>
     </INSDFeature_quals>
    </INSDFeature>
    <INSDFeature>
     <INSDFeature_key>modified_base</INSDFeature_key>
     <INSDFeature_location>13</INSDFeature_location>
     <INSDFeature_quals>
      <INSDQualifier>
       <INSDQualifier_name>mod_base</INSDQualifier_name>
       <INSDQualifier_value>OTHER</INSDQualifier_value>
      </INSDQualifier>
      <INSDQualifier id="q7328">
       <INSDQualifier_name>note</INSDQualifier_name>
       <INSDQualifier_value>2&apos;-O-methyl nucleotide</INSDQualifier_value>
       <NonEnglishQualifier_value>2&apos;-O-甲基核苷酸
</NonEnglishQualifier_value>
      </INSDQualifier>
     </INSDFeature_quals>
    </INSDFeature>
    <INSDFeature>
     <INSDFeature_key>modified_base</INSDFeature_key>
     <INSDFeature_location>14</INSDFeature_location>
     <INSDFeature_quals>
      <INSDQualifier>
       <INSDQualifier_name>mod_base</INSDQualifier_name>
       <INSDQualifier_value>OTHER</INSDQualifier_value>
      </INSDQualifier>
      <INSDQualifier id="q7329">
       <INSDQualifier_name>note</INSDQualifier_name>
       <INSDQualifier_value>2&apos;-O-methyl nucleotide</INSDQualifier_value>
       <NonEnglishQualifier_value>2&apos;-O-甲基核苷酸
</NonEnglishQualifier_value>
      </INSDQualifier>
     </INSDFeature_quals>
    </INSDFeature>
    <INSDFeature>
     <INSDFeature_key>modified_base</INSDFeature_key>
     <INSDFeature_location>15</INSDFeature_location>
     <INSDFeature_quals>
```

```
        <INSDQualifier>
         <INSDQualifier_name>mod_base</INSDQualifier_name>
         <INSDQualifier_value>OTHER</INSDQualifier_value>
        </INSDQualifier>
        <INSDQualifier id="q7330">
         <INSDQualifier_name>note</INSDQualifier_name>
         <INSDQualifier_value>2&apos;-O-methyl nucleotide</INSDQualifier_value>
         <NonEnglishQualifier_value>2&apos;-O-甲基核苷酸
</NonEnglishQualifier_value>
        </INSDQualifier>
       </INSDFeature_quals>
      </INSDFeature>
      <INSDFeature>
       <INSDFeature_key>modified_base</INSDFeature_key>
       <INSDFeature_location>16</INSDFeature_location>
       <INSDFeature_quals>
        <INSDQualifier>
         <INSDQualifier_name>mod_base</INSDQualifier_name>
         <INSDQualifier_value>OTHER</INSDQualifier_value>
        </INSDQualifier>
        <INSDQualifier id="q7331">
         <INSDQualifier_name>note</INSDQualifier_name>
         <INSDQualifier_value>2&apos;-O-methyl nucleotide</INSDQualifier_value>
         <NonEnglishQualifier_value>2&apos;-O-甲基核苷酸
</NonEnglishQualifier_value>
        </INSDQualifier>
       </INSDFeature_quals>
      </INSDFeature>
      <INSDFeature>
       <INSDFeature_key>modified_base</INSDFeature_key>
       <INSDFeature_location>17</INSDFeature_location>
       <INSDFeature_quals>
        <INSDQualifier>
         <INSDQualifier_name>mod_base</INSDQualifier_name>
         <INSDQualifier_value>OTHER</INSDQualifier_value>
        </INSDQualifier>
        <INSDQualifier id="q7332">
         <INSDQualifier_name>note</INSDQualifier_name>
         <INSDQualifier_value>2&apos;-O-methyl nucleotide</INSDQualifier_value>
```

```
        <NonEnglishQualifier_value>2&apos;-O-甲基核苷酸
</NonEnglishQualifier_value>
       </INSDQualifier>
      </INSDFeature_quals>
     </INSDFeature>
     <INSDFeature>
      <INSDFeature_key>modified_base</INSDFeature_key>
      <INSDFeature_location>18</INSDFeature_location>
      <INSDFeature_quals>
       <INSDQualifier>
        <INSDQualifier_name>mod_base</INSDQualifier_name>
        <INSDQualifier_value>OTHER</INSDQualifier_value>
       </INSDQualifier>
       <INSDQualifier id="q7333">
        <INSDQualifier_name>note</INSDQualifier_name>
        <INSDQualifier_value>2&apos;-O-methyl nucleotide</INSDQualifier_value>
        <NonEnglishQualifier_value>2&apos;-O-甲基核苷酸
</NonEnglishQualifier_value>
       </INSDQualifier>
      </INSDFeature_quals>
     </INSDFeature>
     <INSDFeature>
      <INSDFeature_key>modified_base</INSDFeature_key>
      <INSDFeature_location>19</INSDFeature_location>
      <INSDFeature_quals>
       <INSDQualifier>
        <INSDQualifier_name>mod_base</INSDQualifier_name>
        <INSDQualifier_value>OTHER</INSDQualifier_value>
       </INSDQualifier>
       <INSDQualifier id="q7334">
        <INSDQualifier_name>note</INSDQualifier_name>
        <INSDQualifier_value>2&apos;-O-methyl nucleotide</INSDQualifier_value>
        <NonEnglishQualifier_value>2&apos;-O-甲基核苷酸
</NonEnglishQualifier_value>
       </INSDQualifier>
      </INSDFeature_quals>
     </INSDFeature>
     <INSDFeature>
      <INSDFeature_key>modified_base</INSDFeature_key>
```

```
      <INSDFeature_location>20</INSDFeature_location>
      <INSDFeature_quals>
       <INSDQualifier>
        <INSDQualifier_name>mod_base</INSDQualifier_name>
        <INSDQualifier_value>OTHER</INSDQualifier_value>
       </INSDQualifier>
       <INSDQualifier id="q7335">
        <INSDQualifier_name>note</INSDQualifier_name>
        <INSDQualifier_value>2&apos;-O-methyl nucleotide</INSDQualifier_value>
        <NonEnglishQualifier_value>2&apos;-O-甲基核苷酸
</NonEnglishQualifier_value>
       </INSDQualifier>
      </INSDFeature_quals>
     </INSDFeature>
     <INSDFeature>
      <INSDFeature_key>modified_base</INSDFeature_key>
      <INSDFeature_location>21</INSDFeature_location>
      <INSDFeature_quals>
       <INSDQualifier>
        <INSDQualifier_name>mod_base</INSDQualifier_name>
        <INSDQualifier_value>OTHER</INSDQualifier_value>
       </INSDQualifier>
       <INSDQualifier id="q7336">
        <INSDQualifier_name>note</INSDQualifier_name>
        <INSDQualifier_value>2&apos;-O-methyl nucleotide</INSDQualifier_value>
        <NonEnglishQualifier_value>2&apos;-O-甲基核苷酸
</NonEnglishQualifier_value>
       </INSDQualifier>
      </INSDFeature_quals>
     </INSDFeature>
     <INSDFeature>
      <INSDFeature_key>modified_base</INSDFeature_key>
      <INSDFeature_location>22</INSDFeature_location>
      <INSDFeature_quals>
       <INSDQualifier>
        <INSDQualifier_name>mod_base</INSDQualifier_name>
        <INSDQualifier_value>OTHER</INSDQualifier_value>
       </INSDQualifier>
       <INSDQualifier id="q7337">
```

```
        <INSDQualifier_name>note</INSDQualifier_name>
        <INSDQualifier_value>2&apos;-O-methyl nucleotide</INSDQualifier_value>
        <NonEnglishQualifier_value>2&apos;-O-甲基核苷酸
</NonEnglishQualifier_value>
       </INSDQualifier>
      </INSDFeature_quals>
     </INSDFeature>
     <INSDFeature>
      <INSDFeature_key>modified_base</INSDFeature_key>
      <INSDFeature_location>23</INSDFeature_location>
      <INSDFeature_quals>
       <INSDQualifier>
        <INSDQualifier_name>mod_base</INSDQualifier_name>
        <INSDQualifier_value>OTHER</INSDQualifier_value>
       </INSDQualifier>
       <INSDQualifier id="q7338">
        <INSDQualifier_name>note</INSDQualifier_name>
        <INSDQualifier_value>2&apos;-O-methyl nucleotide</INSDQualifier_value>
        <NonEnglishQualifier_value>2&apos;-O-甲基核苷酸
</NonEnglishQualifier_value>
       </INSDQualifier>
      </INSDFeature_quals>
     </INSDFeature>
     <INSDFeature>
      <INSDFeature_key>modified_base</INSDFeature_key>
      <INSDFeature_location>24</INSDFeature_location>
      <INSDFeature_quals>
       <INSDQualifier>
        <INSDQualifier_name>mod_base</INSDQualifier_name>
        <INSDQualifier_value>OTHER</INSDQualifier_value>
       </INSDQualifier>
       <INSDQualifier id="q7339">
        <INSDQualifier_name>note</INSDQualifier_name>
        <INSDQualifier_value>2&apos;-O-methyl nucleotide</INSDQualifier_value>
        <NonEnglishQualifier_value>2&apos;-O-甲基核苷酸
</NonEnglishQualifier_value>
       </INSDQualifier>
      </INSDFeature_quals>
     </INSDFeature>
```

```
      <INSDFeature>
       <INSDFeature_key>modified_base</INSDFeature_key>
       <INSDFeature_location>25</INSDFeature_location>
       <INSDFeature_quals>
        <INSDQualifier>
         <INSDQualifier_name>mod_base</INSDQualifier_name>
         <INSDQualifier_value>OTHER</INSDQualifier_value>
        </INSDQualifier>
        <INSDQualifier id="q7340">
         <INSDQualifier_name>note</INSDQualifier_name>
         <INSDQualifier_value>2&apos;-O-methyl nucleotide</INSDQualifier_value>
         <NonEnglishQualifier_value>2&apos;-O-甲基核苷酸
</NonEnglishQualifier_value>
        </INSDQualifier>
       </INSDFeature_quals>
      </INSDFeature>
      <INSDFeature>
       <INSDFeature_key>modified_base</INSDFeature_key>
       <INSDFeature_location>26</INSDFeature_location>
       <INSDFeature_quals>
        <INSDQualifier>
         <INSDQualifier_name>mod_base</INSDQualifier_name>
         <INSDQualifier_value>OTHER</INSDQualifier_value>
        </INSDQualifier>
        <INSDQualifier id="q7341">
         <INSDQualifier_name>note</INSDQualifier_name>
         <INSDQualifier_value>2&apos;-O-methyl nucleotide</INSDQualifier_value>
         <NonEnglishQualifier_value>2&apos;-O-甲基核苷酸
</NonEnglishQualifier_value>
        </INSDQualifier>
       </INSDFeature_quals>
      </INSDFeature>
      <INSDFeature>
       <INSDFeature_key>modified_base</INSDFeature_key>
       <INSDFeature_location>27</INSDFeature_location>
       <INSDFeature_quals>
        <INSDQualifier>
         <INSDQualifier_name>mod_base</INSDQualifier_name>
         <INSDQualifier_value>OTHER</INSDQualifier_value>
```

```
      </INSDQualifier>
      <INSDQualifier id="q7342">
       <INSDQualifier_name>note</INSDQualifier_name>
       <INSDQualifier_value>2&apos;-O-methyl nucleotide</INSDQualifier_value>
       <NonEnglishQualifier_value>2&apos;-O-甲基核苷酸
</NonEnglishQualifier_value>
      </INSDQualifier>
     </INSDFeature_quals>
    </INSDFeature>
    <INSDFeature>
     <INSDFeature_key>modified_base</INSDFeature_key>
     <INSDFeature_location>28</INSDFeature_location>
     <INSDFeature_quals>
      <INSDQualifier>
       <INSDQualifier_name>mod_base</INSDQualifier_name>
       <INSDQualifier_value>OTHER</INSDQualifier_value>
      </INSDQualifier>
      <INSDQualifier id="q7343">
       <INSDQualifier_name>note</INSDQualifier_name>
       <INSDQualifier_value>2&apos;-aminodiethoxymethanol-Adenine-N-
acetylgalactosamine</INSDQualifier_value>
       <NonEnglishQualifier_value>2&apos;-胺基二乙氧基甲醇-腺嘌呤-N-乙醯基半乳糖
胺</NonEnglishQualifier_value>
      </INSDQualifier>
     </INSDFeature_quals>
    </INSDFeature>
    <INSDFeature>
     <INSDFeature_key>modified_base</INSDFeature_key>
     <INSDFeature_location>29</INSDFeature_location>
     <INSDFeature_quals>
      <INSDQualifier>
       <INSDQualifier_name>mod_base</INSDQualifier_name>
       <INSDQualifier_value>OTHER</INSDQualifier_value>
      </INSDQualifier>
      <INSDQualifier id="q7344">
       <INSDQualifier_name>note</INSDQualifier_name>
       <INSDQualifier_value>2&apos;-aminodiethoxymethanol-Adenine-N-
acetylgalactosamine</INSDQualifier_value>
       <NonEnglishQualifier_value>2&apos;-胺基二乙氧基甲醇-腺嘌呤-N-乙醯基半乳糖
胺</NonEnglishQualifier_value>
```

```
      </INSDQualifier>
     </INSDFeature_quals>
    </INSDFeature>
    <INSDFeature>
     <INSDFeature_key>modified_base</INSDFeature_key>
     <INSDFeature_location>30</INSDFeature_location>
     <INSDFeature_quals>
      <INSDQualifier>
       <INSDQualifier_name>mod_base</INSDQualifier_name>
       <INSDQualifier_value>OTHER</INSDQualifier_value>
      </INSDQualifier>
      <INSDQualifier id="q7345">
       <INSDQualifier_name>note</INSDQualifier_name>
       <INSDQualifier_value>2&apos;-aminodiethoxymethanol-Adenine-N-
acetylgalactosamine</INSDQualifier_value>
       <NonEnglishQualifier_value>2&apos;-胺基二乙氧基甲醇-腺嘌呤-N-乙醯基半乳糖
胺</NonEnglishQualifier_value>
      </INSDQualifier>
     </INSDFeature_quals>
    </INSDFeature>
    <INSDFeature>
     <INSDFeature_key>modified_base</INSDFeature_key>
     <INSDFeature_location>31</INSDFeature_location>
     <INSDFeature_quals>
      <INSDQualifier>
       <INSDQualifier_name>mod_base</INSDQualifier_name>
       <INSDQualifier_value>OTHER</INSDQualifier_value>
      </INSDQualifier>
      <INSDQualifier id="q7346">
       <INSDQualifier_name>note</INSDQualifier_name>
       <INSDQualifier_value>2&apos;-O-methyl nucleotide</INSDQualifier_value>
       <NonEnglishQualifier_value>2&apos;-O-甲基核苷酸
</NonEnglishQualifier_value>
      </INSDQualifier>
     </INSDFeature_quals>
    </INSDFeature>
    <INSDFeature>
     <INSDFeature_key>modified_base</INSDFeature_key>
     <INSDFeature_location>32</INSDFeature_location>
```

```
      <INSDFeature_quals>
       <INSDQualifier>
        <INSDQualifier_name>mod_base</INSDQualifier_name>
        <INSDQualifier_value>OTHER</INSDQualifier_value>
       </INSDQualifier>
       <INSDQualifier id="q7347">
        <INSDQualifier_name>note</INSDQualifier_name>
        <INSDQualifier_value>2&apos;-O-methyl nucleotide</INSDQualifier_value>
        <NonEnglishQualifier_value>2&apos;-O-甲基核苷酸
</NonEnglishQualifier_value>
       </INSDQualifier>
      </INSDFeature_quals>
     </INSDFeature>
     <INSDFeature>
      <INSDFeature_key>modified_base</INSDFeature_key>
      <INSDFeature_location>33</INSDFeature_location>
      <INSDFeature_quals>
       <INSDQualifier>
        <INSDQualifier_name>mod_base</INSDQualifier_name>
        <INSDQualifier_value>OTHER</INSDQualifier_value>
       </INSDQualifier>
       <INSDQualifier id="q7348">
        <INSDQualifier_name>note</INSDQualifier_name>
        <INSDQualifier_value>2&apos;-O-methyl nucleotide</INSDQualifier_value>
        <NonEnglishQualifier_value>2&apos;-O-甲基核苷酸
</NonEnglishQualifier_value>
       </INSDQualifier>
      </INSDFeature_quals>
     </INSDFeature>
     <INSDFeature>
      <INSDFeature_key>modified_base</INSDFeature_key>
      <INSDFeature_location>34</INSDFeature_location>
      <INSDFeature_quals>
       <INSDQualifier>
        <INSDQualifier_name>mod_base</INSDQualifier_name>
        <INSDQualifier_value>OTHER</INSDQualifier_value>
       </INSDQualifier>
       <INSDQualifier id="q7349">
        <INSDQualifier_name>note</INSDQualifier_name>
```

```
        <INSDQualifier_value>2&apos;-O-methyl nucleotide</INSDQualifier_value>
        <NonEnglishQualifier_value>2&apos;-O-甲基核苷酸
</NonEnglishQualifier_value>
      </INSDQualifier>
     </INSDFeature_quals>
    </INSDFeature>
    <INSDFeature>
     <INSDFeature_key>modified_base</INSDFeature_key>
     <INSDFeature_location>35</INSDFeature_location>
     <INSDFeature_quals>
      <INSDQualifier>
       <INSDQualifier_name>mod_base</INSDQualifier_name>
       <INSDQualifier_value>OTHER</INSDQualifier_value>
      </INSDQualifier>
      <INSDQualifier id="q7350">
       <INSDQualifier_name>note</INSDQualifier_name>
       <INSDQualifier_value>2&apos;-O-methyl nucleotide</INSDQualifier_value>
       <NonEnglishQualifier_value>2&apos;-O-甲基核苷酸
</NonEnglishQualifier_value>
      </INSDQualifier>
     </INSDFeature_quals>
    </INSDFeature>
    <INSDFeature>
     <INSDFeature_key>modified_base</INSDFeature_key>
     <INSDFeature_location>36</INSDFeature_location>
     <INSDFeature_quals>
      <INSDQualifier>
       <INSDQualifier_name>mod_base</INSDQualifier_name>
       <INSDQualifier_value>OTHER</INSDQualifier_value>
      </INSDQualifier>
      <INSDQualifier id="q7351">
       <INSDQualifier_name>note</INSDQualifier_name>
       <INSDQualifier_value>2&apos;-O-methyl nucleotide</INSDQualifier_value>
       <NonEnglishQualifier_value>2&apos;-O-甲基核苷酸
</NonEnglishQualifier_value>
      </INSDQualifier>
     </INSDFeature_quals>
    </INSDFeature>
   </INSDSeq_feature-table>
```

```
   <INSDSeq_sequence>gtttttcaccactgtcctgagcagccgaaaggctgc</INSDSeq_sequence>
  </INSDSeq>
 </SequenceData>
 <SequenceData sequenceIDNumber="624">
  <INSDSeq>
   <INSDSeq_length>22</INSDSeq_length>
   <INSDSeq_moltype>RNA</INSDSeq_moltype>
   <INSDSeq_division>PAT</INSDSeq_division>
   <INSDSeq_feature-table>
    <INSDFeature>
     <INSDFeature_key>source</INSDFeature_key>
     <INSDFeature_location>1..22</INSDFeature_location>
     <INSDFeature_quals>
      <INSDQualifier>
       <INSDQualifier_name>mol_type</INSDQualifier_name>
       <INSDQualifier_value>other RNA</INSDQualifier_value>
      </INSDQualifier>
      <INSDQualifier id="q7352">
       <INSDQualifier_name>organism</INSDQualifier_name>
       <INSDQualifier_value>synthetic construct</INSDQualifier_value>
       <NonEnglishQualifier_value>合成構築體</NonEnglishQualifier_value>
      </INSDQualifier>
     </INSDFeature_quals>
    </INSDFeature>
    <INSDFeature>
     <INSDFeature_key>modified_base</INSDFeature_key>
     <INSDFeature_location>1</INSDFeature_location>
     <INSDFeature_quals>
      <INSDQualifier>
       <INSDQualifier_name>mod_base</INSDQualifier_name>
       <INSDQualifier_value>OTHER</INSDQualifier_value>
      </INSDQualifier>
      <INSDQualifier id="q7353">
       <INSDQualifier_name>note</INSDQualifier_name>
       <INSDQualifier_value>4&apos;-O-monomethylphosphonate-2&apos;-O-methyl-
modified nucleotide</INSDQualifier_value>
       <NonEnglishQualifier_value>4&apos;-O-單甲基膦酸酯-2&apos;-O-甲基修飾之核
苷酸</NonEnglishQualifier_value>
      </INSDQualifier>
```

```
      </INSDFeature_quals>
     </INSDFeature>
     <INSDFeature>
      <INSDFeature_key>modified_base</INSDFeature_key>
      <INSDFeature_location>2</INSDFeature_location>
      <INSDFeature_quals>
       <INSDQualifier>
        <INSDQualifier_name>mod_base</INSDQualifier_name>
        <INSDQualifier_value>OTHER</INSDQualifier_value>
       </INSDQualifier>
       <INSDQualifier id="q7354">
        <INSDQualifier_name>note</INSDQualifier_name>
        <INSDQualifier_value>2&apos;-fluoro nucleotide
phosphorothioate</INSDQualifier_value>
       <NonEnglishQualifier_value>2&apos;-氟核苷酸硫代磷酸酯
</NonEnglishQualifier_value>
       </INSDQualifier>
      </INSDFeature_quals>
     </INSDFeature>
     <INSDFeature>
      <INSDFeature_key>modified_base</INSDFeature_key>
      <INSDFeature_location>3</INSDFeature_location>
      <INSDFeature_quals>
       <INSDQualifier>
        <INSDQualifier_name>mod_base</INSDQualifier_name>
        <INSDQualifier_value>OTHER</INSDQualifier_value>
       </INSDQualifier>
       <INSDQualifier id="q7355">
        <INSDQualifier_name>note</INSDQualifier_name>
        <INSDQualifier_value>2&apos;-fluoro nucleotide
phosphorothioate</INSDQualifier_value>
       <NonEnglishQualifier_value>2&apos;-氟核苷酸硫代磷酸酯
</NonEnglishQualifier_value>
       </INSDQualifier>
      </INSDFeature_quals>
     </INSDFeature>
     <INSDFeature>
      <INSDFeature_key>modified_base</INSDFeature_key>
      <INSDFeature_location>4</INSDFeature_location>
```

```
      <INSDFeature_quals>
       <INSDQualifier>
        <INSDQualifier_name>mod_base</INSDQualifier_name>
        <INSDQualifier_value>OTHER</INSDQualifier_value>
       </INSDQualifier>
       <INSDQualifier id="q7356">
        <INSDQualifier_name>note</INSDQualifier_name>
        <INSDQualifier_value>2&apos;-fluoro nucleotide</INSDQualifier_value>
        <NonEnglishQualifier_value>2&apos;-氟核苷酸</NonEnglishQualifier_value>
       </INSDQualifier>
      </INSDFeature_quals>
     </INSDFeature>
     <INSDFeature>
      <INSDFeature_key>modified_base</INSDFeature_key>
      <INSDFeature_location>5</INSDFeature_location>
      <INSDFeature_quals>
       <INSDQualifier>
        <INSDQualifier_name>mod_base</INSDQualifier_name>
        <INSDQualifier_value>OTHER</INSDQualifier_value>
       </INSDQualifier>
       <INSDQualifier id="q7357">
        <INSDQualifier_name>note</INSDQualifier_name>
        <INSDQualifier_value>2&apos;-fluoro nucleotide</INSDQualifier_value>
        <NonEnglishQualifier_value>2&apos;-氟核苷酸</NonEnglishQualifier_value>
       </INSDQualifier>
      </INSDFeature_quals>
     </INSDFeature>
     <INSDFeature>
      <INSDFeature_key>modified_base</INSDFeature_key>
      <INSDFeature_location>6</INSDFeature_location>
      <INSDFeature_quals>
       <INSDQualifier>
        <INSDQualifier_name>mod_base</INSDQualifier_name>
        <INSDQualifier_value>OTHER</INSDQualifier_value>
       </INSDQualifier>
       <INSDQualifier id="q7358">
        <INSDQualifier_name>note</INSDQualifier_name>
        <INSDQualifier_value>2&apos;-O-methyl nucleotide</INSDQualifier_value>
        <NonEnglishQualifier_value>2&apos;-O-甲基核苷酸
</NonEnglishQualifier_value>
```

```
      </INSDQualifier>
     </INSDFeature_quals>
    </INSDFeature>
    <INSDFeature>
     <INSDFeature_key>modified_base</INSDFeature_key>
     <INSDFeature_location>7</INSDFeature_location>
     <INSDFeature_quals>
      <INSDQualifier>
       <INSDQualifier_name>mod_base</INSDQualifier_name>
       <INSDQualifier_value>OTHER</INSDQualifier_value>
      </INSDQualifier>
      <INSDQualifier id="q7359">
       <INSDQualifier_name>note</INSDQualifier_name>
       <INSDQualifier_value>2&apos;-fluoro nucleotide</INSDQualifier_value>
       <NonEnglishQualifier_value>2&apos;-氟核苷酸</NonEnglishQualifier_value>
      </INSDQualifier>
     </INSDFeature_quals>
    </INSDFeature>
    <INSDFeature>
     <INSDFeature_key>modified_base</INSDFeature_key>
     <INSDFeature_location>8</INSDFeature_location>
     <INSDFeature_quals>
      <INSDQualifier>
       <INSDQualifier_name>mod_base</INSDQualifier_name>
       <INSDQualifier_value>OTHER</INSDQualifier_value>
      </INSDQualifier>
      <INSDQualifier id="q7360">
       <INSDQualifier_name>note</INSDQualifier_name>
       <INSDQualifier_value>2&apos;-O-methyl nucleotide</INSDQualifier_value>
       <NonEnglishQualifier_value>2&apos;-O-甲基核苷酸
</NonEnglishQualifier_value>
      </INSDQualifier>
     </INSDFeature_quals>
    </INSDFeature>
    <INSDFeature>
     <INSDFeature_key>modified_base</INSDFeature_key>
     <INSDFeature_location>9</INSDFeature_location>
     <INSDFeature_quals>
      <INSDQualifier>
```

```
        <INSDQualifier_name>mod_base</INSDQualifier_name>
        <INSDQualifier_value>OTHER</INSDQualifier_value>
       </INSDQualifier>
       <INSDQualifier id="q7361">
        <INSDQualifier_name>note</INSDQualifier_name>
        <INSDQualifier_value>2&apos;-O-methyl nucleotide</INSDQualifier_value>
        <NonEnglishQualifier_value>2&apos;-O-甲基核苷酸
</NonEnglishQualifier_value>
      </INSDQualifier>
     </INSDFeature_quals>
    </INSDFeature>
    <INSDFeature>
     <INSDFeature_key>modified_base</INSDFeature_key>
     <INSDFeature_location>10</INSDFeature_location>
     <INSDFeature_quals>
      <INSDQualifier>
       <INSDQualifier_name>mod_base</INSDQualifier_name>
       <INSDQualifier_value>OTHER</INSDQualifier_value>
      </INSDQualifier>
      <INSDQualifier id="q7362">
       <INSDQualifier_name>note</INSDQualifier_name>
       <INSDQualifier_value>2&apos;-fluoro nucleotide</INSDQualifier_value>
       <NonEnglishQualifier_value>2&apos;-氟核苷酸</NonEnglishQualifier_value>
      </INSDQualifier>
     </INSDFeature_quals>
    </INSDFeature>
    <INSDFeature>
     <INSDFeature_key>modified_base</INSDFeature_key>
     <INSDFeature_location>11</INSDFeature_location>
     <INSDFeature_quals>
      <INSDQualifier>
       <INSDQualifier_name>mod_base</INSDQualifier_name>
       <INSDQualifier_value>OTHER</INSDQualifier_value>
      </INSDQualifier>
      <INSDQualifier id="q7363">
       <INSDQualifier_name>note</INSDQualifier_name>
       <INSDQualifier_value>2&apos;-O-methyl nucleotide</INSDQualifier_value>
       <NonEnglishQualifier_value>2&apos;-O-甲基核苷酸
</NonEnglishQualifier_value>
```

```
      </INSDQualifier>
     </INSDFeature_quals>
    </INSDFeature>
    <INSDFeature>
     <INSDFeature_key>modified_base</INSDFeature_key>
     <INSDFeature_location>12</INSDFeature_location>
     <INSDFeature_quals>
      <INSDQualifier>
       <INSDQualifier_name>mod_base</INSDQualifier_name>
       <INSDQualifier_value>OTHER</INSDQualifier_value>
      </INSDQualifier>
      <INSDQualifier id="q7364">
       <INSDQualifier_name>note</INSDQualifier_name>
       <INSDQualifier_value>2&apos;-O-methyl nucleotide</INSDQualifier_value>
       <NonEnglishQualifier_value>2&apos;-O-甲基核苷酸
</NonEnglishQualifier_value>
      </INSDQualifier>
     </INSDFeature_quals>
    </INSDFeature>
    <INSDFeature>
     <INSDFeature_key>modified_base</INSDFeature_key>
     <INSDFeature_location>13</INSDFeature_location>
     <INSDFeature_quals>
      <INSDQualifier>
       <INSDQualifier_name>mod_base</INSDQualifier_name>
       <INSDQualifier_value>OTHER</INSDQualifier_value>
      </INSDQualifier>
      <INSDQualifier id="q7365">
       <INSDQualifier_name>note</INSDQualifier_name>
       <INSDQualifier_value>2&apos;-O-methyl nucleotide</INSDQualifier_value>
       <NonEnglishQualifier_value>2&apos;-O-甲基核苷酸
</NonEnglishQualifier_value>
      </INSDQualifier>
     </INSDFeature_quals>
    </INSDFeature>
    <INSDFeature>
     <INSDFeature_key>modified_base</INSDFeature_key>
     <INSDFeature_location>14</INSDFeature_location>
     <INSDFeature_quals>
```

```
        <INSDQualifier>
         <INSDQualifier_name>mod_base</INSDQualifier_name>
         <INSDQualifier_value>OTHER</INSDQualifier_value>
        </INSDQualifier>
        <INSDQualifier id="q7366">
         <INSDQualifier_name>note</INSDQualifier_name>
         <INSDQualifier_value>2&apos;-fluoro nucleotide</INSDQualifier_value>
         <NonEnglishQualifier_value>2&apos;-氟核苷酸</NonEnglishQualifier_value>
        </INSDQualifier>
       </INSDFeature_quals>
      </INSDFeature>
      <INSDFeature>
       <INSDFeature_key>modified_base</INSDFeature_key>
       <INSDFeature_location>15</INSDFeature_location>
       <INSDFeature_quals>
        <INSDQualifier>
         <INSDQualifier_name>mod_base</INSDQualifier_name>
         <INSDQualifier_value>OTHER</INSDQualifier_value>
        </INSDQualifier>
        <INSDQualifier id="q7367">
         <INSDQualifier_name>note</INSDQualifier_name>
         <INSDQualifier_value>2&apos;-O-methyl nucleotide</INSDQualifier_value>
         <NonEnglishQualifier_value>2&apos;-O-甲基核苷酸
</NonEnglishQualifier_value>
        </INSDQualifier>
       </INSDFeature_quals>
      </INSDFeature>
      <INSDFeature>
       <INSDFeature_key>modified_base</INSDFeature_key>
       <INSDFeature_location>16</INSDFeature_location>
       <INSDFeature_quals>
        <INSDQualifier>
         <INSDQualifier_name>mod_base</INSDQualifier_name>
         <INSDQualifier_value>OTHER</INSDQualifier_value>
        </INSDQualifier>
        <INSDQualifier id="q7368">
         <INSDQualifier_name>note</INSDQualifier_name>
         <INSDQualifier_value>2&apos;-O-methyl nucleotide</INSDQualifier_value>
         <NonEnglishQualifier_value>2&apos;-O-甲基核苷酸
</NonEnglishQualifier_value>
```

```
      </INSDQualifier>
     </INSDFeature_quals>
    </INSDFeature>
    <INSDFeature>
     <INSDFeature_key>modified_base</INSDFeature_key>
     <INSDFeature_location>17</INSDFeature_location>
     <INSDFeature_quals>
      <INSDQualifier>
       <INSDQualifier_name>mod_base</INSDQualifier_name>
       <INSDQualifier_value>OTHER</INSDQualifier_value>
      </INSDQualifier>
      <INSDQualifier id="q7369">
       <INSDQualifier_name>note</INSDQualifier_name>
       <INSDQualifier_value>2&apos;-O-methyl nucleotide</INSDQualifier_value>
       <NonEnglishQualifier_value>2&apos;-O-甲基核苷酸
</NonEnglishQualifier_value>
      </INSDQualifier>
     </INSDFeature_quals>
    </INSDFeature>
    <INSDFeature>
     <INSDFeature_key>modified_base</INSDFeature_key>
     <INSDFeature_location>18</INSDFeature_location>
     <INSDFeature_quals>
      <INSDQualifier>
       <INSDQualifier_name>mod_base</INSDQualifier_name>
       <INSDQualifier_value>OTHER</INSDQualifier_value>
      </INSDQualifier>
      <INSDQualifier id="q7370">
       <INSDQualifier_name>note</INSDQualifier_name>
       <INSDQualifier_value>2&apos;-O-methyl nucleotide</INSDQualifier_value>
       <NonEnglishQualifier_value>2&apos;-O-甲基核苷酸
</NonEnglishQualifier_value>
      </INSDQualifier>
     </INSDFeature_quals>
    </INSDFeature>
    <INSDFeature>
     <INSDFeature_key>modified_base</INSDFeature_key>
     <INSDFeature_location>19</INSDFeature_location>
     <INSDFeature_quals>
```

```
        <INSDQualifier>
         <INSDQualifier_name>mod_base</INSDQualifier_name>
         <INSDQualifier_value>OTHER</INSDQualifier_value>
        </INSDQualifier>
        <INSDQualifier id="q7371">
         <INSDQualifier_name>note</INSDQualifier_name>
         <INSDQualifier_value>2&apos;-O-methyl nucleotide</INSDQualifier_value>
         <NonEnglishQualifier_value>2&apos;-O-甲基核苷酸
</NonEnglishQualifier_value>
        </INSDQualifier>
       </INSDFeature_quals>
      </INSDFeature>
      <INSDFeature>
       <INSDFeature_key>modified_base</INSDFeature_key>
       <INSDFeature_location>20</INSDFeature_location>
       <INSDFeature_quals>
        <INSDQualifier>
         <INSDQualifier_name>mod_base</INSDQualifier_name>
         <INSDQualifier_value>OTHER</INSDQualifier_value>
        </INSDQualifier>
        <INSDQualifier id="q7372">
         <INSDQualifier_name>note</INSDQualifier_name>
         <INSDQualifier_value>2&apos;-O-methyl nucleotide
phosphorothioate</INSDQualifier_value>
         <NonEnglishQualifier_value>2&apos;-O-甲基核苷酸硫代磷酸酯
</NonEnglishQualifier_value>
        </INSDQualifier>
       </INSDFeature_quals>
      </INSDFeature>
      <INSDFeature>
       <INSDFeature_key>modified_base</INSDFeature_key>
       <INSDFeature_location>21</INSDFeature_location>
       <INSDFeature_quals>
        <INSDQualifier>
         <INSDQualifier_name>mod_base</INSDQualifier_name>
         <INSDQualifier_value>OTHER</INSDQualifier_value>
        </INSDQualifier>
        <INSDQualifier id="q7373">
         <INSDQualifier_name>note</INSDQualifier_name>
```

```
        <INSDQualifier_value>2&apos;-O-methyl nucleotide
phosphorothioate</INSDQualifier_value>
        <NonEnglishQualifier_value>2&apos;-O-甲基核苷酸硫代磷酸酯
</NonEnglishQualifier_value>
       </INSDQualifier>
      </INSDFeature_quals>
     </INSDFeature>
     <INSDFeature>
      <INSDFeature_key>modified_base</INSDFeature_key>
      <INSDFeature_location>22</INSDFeature_location>
      <INSDFeature_quals>
       <INSDQualifier>
        <INSDQualifier_name>mod_base</INSDQualifier_name>
        <INSDQualifier_value>OTHER</INSDQualifier_value>
       </INSDQualifier>
       <INSDQualifier id="q7374">
        <INSDQualifier_name>note</INSDQualifier_name>
        <INSDQualifier_value>2&apos;-O-methyl nucleotide</INSDQualifier_value>
        <NonEnglishQualifier_value>2&apos;-O-甲基核苷酸
</NonEnglishQualifier_value>
       </INSDQualifier>
      </INSDFeature_quals>
     </INSDFeature>
    </INSDSeq_feature-table>
    <INSDSeq_sequence>tcaggacagtggtgaaaaacgg</INSDSeq_sequence>
   </INSDSeq>
  </SequenceData>
  <SequenceData sequenceIDNumber="625">
   <INSDSeq>
    <INSDSeq_length>36</INSDSeq_length>
    <INSDSeq_moltype>RNA</INSDSeq_moltype>
    <INSDSeq_division>PAT</INSDSeq_division>
    <INSDSeq_feature-table>
     <INSDFeature>
      <INSDFeature_key>source</INSDFeature_key>
      <INSDFeature_location>1..36</INSDFeature_location>
      <INSDFeature_quals>
       <INSDQualifier>
        <INSDQualifier_name>mol_type</INSDQualifier_name>
```

```
        <INSDQualifier_value>other RNA</INSDQualifier_value>
       </INSDQualifier>
       <INSDQualifier id="q7375">
        <INSDQualifier_name>organism</INSDQualifier_name>
        <INSDQualifier_value>synthetic construct</INSDQualifier_value>
        <NonEnglishQualifier_value>合成構築體</NonEnglishQualifier_value>
       </INSDQualifier>
      </INSDFeature_quals>
     </INSDFeature>
     <INSDFeature>
      <INSDFeature_key>modified_base</INSDFeature_key>
      <INSDFeature_location>1</INSDFeature_location>
      <INSDFeature_quals>
       <INSDQualifier>
        <INSDQualifier_name>mod_base</INSDQualifier_name>
        <INSDQualifier_value>OTHER</INSDQualifier_value>
       </INSDQualifier>
       <INSDQualifier id="q7376">
        <INSDQualifier_name>note</INSDQualifier_name>
        <INSDQualifier_value>2&apos;-O-methyl nucleotide
phosphorothioate</INSDQualifier_value>
        <NonEnglishQualifier_value>2&apos;-O-甲基核苷酸硫代磷酸酯
</NonEnglishQualifier_value>
       </INSDQualifier>
      </INSDFeature_quals>
     </INSDFeature>
     <INSDFeature>
      <INSDFeature_key>modified_base</INSDFeature_key>
      <INSDFeature_location>2</INSDFeature_location>
      <INSDFeature_quals>
       <INSDQualifier>
        <INSDQualifier_name>mod_base</INSDQualifier_name>
        <INSDQualifier_value>OTHER</INSDQualifier_value>
       </INSDQualifier>
       <INSDQualifier id="q7377">
        <INSDQualifier_name>note</INSDQualifier_name>
        <INSDQualifier_value>2&apos;-O-methyl nucleotide</INSDQualifier_value>
        <NonEnglishQualifier_value>2&apos;-O-甲基核苷酸
</NonEnglishQualifier_value>
```

```
      </INSDQualifier>
     </INSDFeature_quals>
    </INSDFeature>
    <INSDFeature>
     <INSDFeature_key>modified_base</INSDFeature_key>
     <INSDFeature_location>3</INSDFeature_location>
     <INSDFeature_quals>
      <INSDQualifier>
       <INSDQualifier_name>mod_base</INSDQualifier_name>
       <INSDQualifier_value>OTHER</INSDQualifier_value>
      </INSDQualifier>
      <INSDQualifier id="q7378">
       <INSDQualifier_name>note</INSDQualifier_name>
       <INSDQualifier_value>2&apos;-O-methyl nucleotide</INSDQualifier_value>
       <NonEnglishQualifier_value>2&apos;-O-甲基核苷酸
</NonEnglishQualifier_value>
      </INSDQualifier>
     </INSDFeature_quals>
    </INSDFeature>
    <INSDFeature>
     <INSDFeature_key>modified_base</INSDFeature_key>
     <INSDFeature_location>4</INSDFeature_location>
     <INSDFeature_quals>
      <INSDQualifier>
       <INSDQualifier_name>mod_base</INSDQualifier_name>
       <INSDQualifier_value>OTHER</INSDQualifier_value>
      </INSDQualifier>
      <INSDQualifier id="q7379">
       <INSDQualifier_name>note</INSDQualifier_name>
       <INSDQualifier_value>2&apos;-O-methyl nucleotide</INSDQualifier_value>
       <NonEnglishQualifier_value>2&apos;-O-甲基核苷酸
</NonEnglishQualifier_value>
      </INSDQualifier>
     </INSDFeature_quals>
    </INSDFeature>
    <INSDFeature>
     <INSDFeature_key>modified_base</INSDFeature_key>
     <INSDFeature_location>5</INSDFeature_location>
     <INSDFeature_quals>
```

```
        <INSDQualifier>
         <INSDQualifier_name>mod_base</INSDQualifier_name>
         <INSDQualifier_value>OTHER</INSDQualifier_value>
        </INSDQualifier>
        <INSDQualifier id="q7380">
         <INSDQualifier_name>note</INSDQualifier_name>
         <INSDQualifier_value>2&apos;-O-methyl nucleotide</INSDQualifier_value>
         <NonEnglishQualifier_value>2&apos;-O-甲基核苷酸
</NonEnglishQualifier_value>
        </INSDQualifier>
       </INSDFeature_quals>
      </INSDFeature>
      <INSDFeature>
       <INSDFeature_key>modified_base</INSDFeature_key>
       <INSDFeature_location>6</INSDFeature_location>
       <INSDFeature_quals>
        <INSDQualifier>
         <INSDQualifier_name>mod_base</INSDQualifier_name>
         <INSDQualifier_value>OTHER</INSDQualifier_value>
        </INSDQualifier>
        <INSDQualifier id="q7381">
         <INSDQualifier_name>note</INSDQualifier_name>
         <INSDQualifier_value>2&apos;-O-methyl nucleotide</INSDQualifier_value>
         <NonEnglishQualifier_value>2&apos;-O-甲基核苷酸
</NonEnglishQualifier_value>
        </INSDQualifier>
       </INSDFeature_quals>
      </INSDFeature>
      <INSDFeature>
       <INSDFeature_key>modified_base</INSDFeature_key>
       <INSDFeature_location>7</INSDFeature_location>
       <INSDFeature_quals>
        <INSDQualifier>
         <INSDQualifier_name>mod_base</INSDQualifier_name>
         <INSDQualifier_value>OTHER</INSDQualifier_value>
        </INSDQualifier>
        <INSDQualifier id="q7382">
         <INSDQualifier_name>note</INSDQualifier_name>
         <INSDQualifier_value>2&apos;-O-methyl nucleotide</INSDQualifier_value>
```

```
        <NonEnglishQualifier_value>2&apos;-O-甲基核苷酸
</NonEnglishQualifier_value>
       </INSDQualifier>
      </INSDFeature_quals>
     </INSDFeature>
     <INSDFeature>
      <INSDFeature_key>modified_base</INSDFeature_key>
      <INSDFeature_location>8</INSDFeature_location>
      <INSDFeature_quals>
       <INSDQualifier>
        <INSDQualifier_name>mod_base</INSDQualifier_name>
        <INSDQualifier_value>OTHER</INSDQualifier_value>
       </INSDQualifier>
       <INSDQualifier id="q7383">
        <INSDQualifier_name>note</INSDQualifier_name>
        <INSDQualifier_value>2&apos;-fluoro nucleotide</INSDQualifier_value>
        <NonEnglishQualifier_value>2&apos;-氟核苷酸</NonEnglishQualifier_value>
       </INSDQualifier>
      </INSDFeature_quals>
     </INSDFeature>
     <INSDFeature>
      <INSDFeature_key>modified_base</INSDFeature_key>
      <INSDFeature_location>9</INSDFeature_location>
      <INSDFeature_quals>
       <INSDQualifier>
        <INSDQualifier_name>mod_base</INSDQualifier_name>
        <INSDQualifier_value>OTHER</INSDQualifier_value>
       </INSDQualifier>
       <INSDQualifier id="q7384">
        <INSDQualifier_name>note</INSDQualifier_name>
        <INSDQualifier_value>2&apos;-fluoro nucleotide</INSDQualifier_value>
        <NonEnglishQualifier_value>2&apos;-氟核苷酸</NonEnglishQualifier_value>
       </INSDQualifier>
      </INSDFeature_quals>
     </INSDFeature>
     <INSDFeature>
      <INSDFeature_key>modified_base</INSDFeature_key>
      <INSDFeature_location>10</INSDFeature_location>
      <INSDFeature_quals>
```

```
      <INSDQualifier>
       <INSDQualifier_name>mod_base</INSDQualifier_name>
       <INSDQualifier_value>OTHER</INSDQualifier_value>
      </INSDQualifier>
      <INSDQualifier id="q7385">
       <INSDQualifier_name>note</INSDQualifier_name>
       <INSDQualifier_value>2&apos;-fluoro nucleotide</INSDQualifier_value>
       <NonEnglishQualifier_value>2&apos;-氟核苷酸</NonEnglishQualifier_value>
      </INSDQualifier>
     </INSDFeature_quals>
    </INSDFeature>
    <INSDFeature>
     <INSDFeature_key>modified_base</INSDFeature_key>
     <INSDFeature_location>11</INSDFeature_location>
     <INSDFeature_quals>
      <INSDQualifier>
       <INSDQualifier_name>mod_base</INSDQualifier_name>
       <INSDQualifier_value>OTHER</INSDQualifier_value>
      </INSDQualifier>
      <INSDQualifier id="q7386">
       <INSDQualifier_name>note</INSDQualifier_name>
       <INSDQualifier_value>2&apos;-fluoro nucleotide</INSDQualifier_value>
       <NonEnglishQualifier_value>2&apos;-氟核苷酸</NonEnglishQualifier_value>
      </INSDQualifier>
     </INSDFeature_quals>
    </INSDFeature>
    <INSDFeature>
     <INSDFeature_key>modified_base</INSDFeature_key>
     <INSDFeature_location>12</INSDFeature_location>
     <INSDFeature_quals>
      <INSDQualifier>
       <INSDQualifier_name>mod_base</INSDQualifier_name>
       <INSDQualifier_value>OTHER</INSDQualifier_value>
      </INSDQualifier>
      <INSDQualifier id="q7387">
       <INSDQualifier_name>note</INSDQualifier_name>
       <INSDQualifier_value>2&apos;-O-methyl nucleotide</INSDQualifier_value>
       <NonEnglishQualifier_value>2&apos;-O-甲基核苷酸
</NonEnglishQualifier_value>
```

```
      </INSDQualifier>
     </INSDFeature_quals>
    </INSDFeature>
    <INSDFeature>
     <INSDFeature_key>modified_base</INSDFeature_key>
     <INSDFeature_location>13</INSDFeature_location>
     <INSDFeature_quals>
      <INSDQualifier>
       <INSDQualifier_name>mod_base</INSDQualifier_name>
       <INSDQualifier_value>OTHER</INSDQualifier_value>
      </INSDQualifier>
      <INSDQualifier id="q7388">
       <INSDQualifier_name>note</INSDQualifier_name>
       <INSDQualifier_value>2&apos;-O-methyl nucleotide</INSDQualifier_value>
       <NonEnglishQualifier_value>2&apos;-O-甲基核苷酸
</NonEnglishQualifier_value>
      </INSDQualifier>
     </INSDFeature_quals>
    </INSDFeature>
    <INSDFeature>
     <INSDFeature_key>modified_base</INSDFeature_key>
     <INSDFeature_location>14</INSDFeature_location>
     <INSDFeature_quals>
      <INSDQualifier>
       <INSDQualifier_name>mod_base</INSDQualifier_name>
       <INSDQualifier_value>OTHER</INSDQualifier_value>
      </INSDQualifier>
      <INSDQualifier id="q7389">
       <INSDQualifier_name>note</INSDQualifier_name>
       <INSDQualifier_value>2&apos;-O-methyl nucleotide</INSDQualifier_value>
       <NonEnglishQualifier_value>2&apos;-O-甲基核苷酸
</NonEnglishQualifier_value>
      </INSDQualifier>
     </INSDFeature_quals>
    </INSDFeature>
    <INSDFeature>
     <INSDFeature_key>modified_base</INSDFeature_key>
     <INSDFeature_location>15</INSDFeature_location>
     <INSDFeature_quals>
```

```
        <INSDQualifier>
         <INSDQualifier_name>mod_base</INSDQualifier_name>
         <INSDQualifier_value>OTHER</INSDQualifier_value>
        </INSDQualifier>
        <INSDQualifier id="q7390">
         <INSDQualifier_name>note</INSDQualifier_name>
         <INSDQualifier_value>2&apos;-O-methyl nucleotide</INSDQualifier_value>
         <NonEnglishQualifier_value>2&apos;-O-甲基核苷酸
</NonEnglishQualifier_value>
        </INSDQualifier>
       </INSDFeature_quals>
      </INSDFeature>
      <INSDFeature>
       <INSDFeature_key>modified_base</INSDFeature_key>
       <INSDFeature_location>16</INSDFeature_location>
       <INSDFeature_quals>
        <INSDQualifier>
         <INSDQualifier_name>mod_base</INSDQualifier_name>
         <INSDQualifier_value>OTHER</INSDQualifier_value>
        </INSDQualifier>
        <INSDQualifier id="q7391">
         <INSDQualifier_name>note</INSDQualifier_name>
         <INSDQualifier_value>2&apos;-O-methyl nucleotide</INSDQualifier_value>
         <NonEnglishQualifier_value>2&apos;-O-甲基核苷酸
</NonEnglishQualifier_value>
        </INSDQualifier>
       </INSDFeature_quals>
      </INSDFeature>
      <INSDFeature>
       <INSDFeature_key>modified_base</INSDFeature_key>
       <INSDFeature_location>17</INSDFeature_location>
       <INSDFeature_quals>
        <INSDQualifier>
         <INSDQualifier_name>mod_base</INSDQualifier_name>
         <INSDQualifier_value>OTHER</INSDQualifier_value>
        </INSDQualifier>
        <INSDQualifier id="q7392">
         <INSDQualifier_name>note</INSDQualifier_name>
         <INSDQualifier_value>2&apos;-O-methyl nucleotide</INSDQualifier_value>
```

```
        <NonEnglishQualifier_value>2&apos;-O-甲基核苷酸
</NonEnglishQualifier_value>
       </INSDQualifier>
      </INSDFeature_quals>
     </INSDFeature>
     <INSDFeature>
      <INSDFeature_key>modified_base</INSDFeature_key>
      <INSDFeature_location>18</INSDFeature_location>
      <INSDFeature_quals>
       <INSDQualifier>
        <INSDQualifier_name>mod_base</INSDQualifier_name>
        <INSDQualifier_value>OTHER</INSDQualifier_value>
       </INSDQualifier>
       <INSDQualifier id="q7393">
        <INSDQualifier_name>note</INSDQualifier_name>
        <INSDQualifier_value>2&apos;-O-methyl nucleotide</INSDQualifier_value>
        <NonEnglishQualifier_value>2&apos;-O-甲基核苷酸
</NonEnglishQualifier_value>
       </INSDQualifier>
      </INSDFeature_quals>
     </INSDFeature>
     <INSDFeature>
      <INSDFeature_key>modified_base</INSDFeature_key>
      <INSDFeature_location>19</INSDFeature_location>
      <INSDFeature_quals>
       <INSDQualifier>
        <INSDQualifier_name>mod_base</INSDQualifier_name>
        <INSDQualifier_value>OTHER</INSDQualifier_value>
       </INSDQualifier>
       <INSDQualifier id="q7394">
        <INSDQualifier_name>note</INSDQualifier_name>
        <INSDQualifier_value>2&apos;-O-methyl nucleotide</INSDQualifier_value>
        <NonEnglishQualifier_value>2&apos;-O-甲基核苷酸
</NonEnglishQualifier_value>
       </INSDQualifier>
      </INSDFeature_quals>
     </INSDFeature>
     <INSDFeature>
      <INSDFeature_key>modified_base</INSDFeature_key>
```

```
      <INSDFeature_location>20</INSDFeature_location>
      <INSDFeature_quals>
       <INSDQualifier>
        <INSDQualifier_name>mod_base</INSDQualifier_name>
        <INSDQualifier_value>OTHER</INSDQualifier_value>
       </INSDQualifier>
       <INSDQualifier id="q7395">
        <INSDQualifier_name>note</INSDQualifier_name>
        <INSDQualifier_value>2&apos;-O-methyl nucleotide</INSDQualifier_value>
        <NonEnglishQualifier_value>2&apos;-O-甲基核苷酸
</NonEnglishQualifier_value>
       </INSDQualifier>
      </INSDFeature_quals>
     </INSDFeature>
     <INSDFeature>
      <INSDFeature_key>modified_base</INSDFeature_key>
      <INSDFeature_location>21</INSDFeature_location>
      <INSDFeature_quals>
       <INSDQualifier>
        <INSDQualifier_name>mod_base</INSDQualifier_name>
        <INSDQualifier_value>OTHER</INSDQualifier_value>
       </INSDQualifier>
       <INSDQualifier id="q7396">
        <INSDQualifier_name>note</INSDQualifier_name>
        <INSDQualifier_value>2&apos;-O-methyl nucleotide</INSDQualifier_value>
        <NonEnglishQualifier_value>2&apos;-O-甲基核苷酸
</NonEnglishQualifier_value>
       </INSDQualifier>
      </INSDFeature_quals>
     </INSDFeature>
     <INSDFeature>
      <INSDFeature_key>modified_base</INSDFeature_key>
      <INSDFeature_location>22</INSDFeature_location>
      <INSDFeature_quals>
       <INSDQualifier>
        <INSDQualifier_name>mod_base</INSDQualifier_name>
        <INSDQualifier_value>OTHER</INSDQualifier_value>
       </INSDQualifier>
       <INSDQualifier id="q7397">
```

```
        <INSDQualifier_name>note</INSDQualifier_name>
        <INSDQualifier_value>2&apos;-O-methyl nucleotide</INSDQualifier_value>
        <NonEnglishQualifier_value>2&apos;-O-甲基核苷酸
</NonEnglishQualifier_value>
       </INSDQualifier>
      </INSDFeature_quals>
     </INSDFeature>
     <INSDFeature>
      <INSDFeature_key>modified_base</INSDFeature_key>
      <INSDFeature_location>23</INSDFeature_location>
      <INSDFeature_quals>
       <INSDQualifier>
        <INSDQualifier_name>mod_base</INSDQualifier_name>
        <INSDQualifier_value>OTHER</INSDQualifier_value>
       </INSDQualifier>
       <INSDQualifier id="q7398">
        <INSDQualifier_name>note</INSDQualifier_name>
        <INSDQualifier_value>2&apos;-O-methyl nucleotide</INSDQualifier_value>
        <NonEnglishQualifier_value>2&apos;-O-甲基核苷酸
</NonEnglishQualifier_value>
       </INSDQualifier>
      </INSDFeature_quals>
     </INSDFeature>
     <INSDFeature>
      <INSDFeature_key>modified_base</INSDFeature_key>
      <INSDFeature_location>24</INSDFeature_location>
      <INSDFeature_quals>
       <INSDQualifier>
        <INSDQualifier_name>mod_base</INSDQualifier_name>
        <INSDQualifier_value>OTHER</INSDQualifier_value>
       </INSDQualifier>
       <INSDQualifier id="q7399">
        <INSDQualifier_name>note</INSDQualifier_name>
        <INSDQualifier_value>2&apos;-O-methyl nucleotide</INSDQualifier_value>
        <NonEnglishQualifier_value>2&apos;-O-甲基核苷酸
</NonEnglishQualifier_value>
       </INSDQualifier>
      </INSDFeature_quals>
     </INSDFeature>
```

```
      <INSDFeature>
       <INSDFeature_key>modified_base</INSDFeature_key>
       <INSDFeature_location>25</INSDFeature_location>
       <INSDFeature_quals>
        <INSDQualifier>
         <INSDQualifier_name>mod_base</INSDQualifier_name>
         <INSDQualifier_value>OTHER</INSDQualifier_value>
        </INSDQualifier>
        <INSDQualifier id="q7400">
         <INSDQualifier_name>note</INSDQualifier_name>
         <INSDQualifier_value>2&apos;-O-methyl nucleotide</INSDQualifier_value>
         <NonEnglishQualifier_value>2&apos;-O-甲基核苷酸
</NonEnglishQualifier_value>
        </INSDQualifier>
       </INSDFeature_quals>
      </INSDFeature>
      <INSDFeature>
       <INSDFeature_key>modified_base</INSDFeature_key>
       <INSDFeature_location>26</INSDFeature_location>
       <INSDFeature_quals>
        <INSDQualifier>
         <INSDQualifier_name>mod_base</INSDQualifier_name>
         <INSDQualifier_value>OTHER</INSDQualifier_value>
        </INSDQualifier>
        <INSDQualifier id="q7401">
         <INSDQualifier_name>note</INSDQualifier_name>
         <INSDQualifier_value>2&apos;-O-methyl nucleotide</INSDQualifier_value>
         <NonEnglishQualifier_value>2&apos;-O-甲基核苷酸
</NonEnglishQualifier_value>
        </INSDQualifier>
       </INSDFeature_quals>
      </INSDFeature>
      <INSDFeature>
       <INSDFeature_key>modified_base</INSDFeature_key>
       <INSDFeature_location>27</INSDFeature_location>
       <INSDFeature_quals>
        <INSDQualifier>
         <INSDQualifier_name>mod_base</INSDQualifier_name>
         <INSDQualifier_value>OTHER</INSDQualifier_value>
```

```
      </INSDQualifier>
      <INSDQualifier id="q7402">
       <INSDQualifier_name>note</INSDQualifier_name>
       <INSDQualifier_value>2&apos;-O-methyl nucleotide</INSDQualifier_value>
       <NonEnglishQualifier_value>2&apos;-O-甲基核苷酸
</NonEnglishQualifier_value>
      </INSDQualifier>
     </INSDFeature_quals>
    </INSDFeature>
    <INSDFeature>
     <INSDFeature_key>modified_base</INSDFeature_key>
     <INSDFeature_location>28</INSDFeature_location>
     <INSDFeature_quals>
      <INSDQualifier>
       <INSDQualifier_name>mod_base</INSDQualifier_name>
       <INSDQualifier_value>OTHER</INSDQualifier_value>
      </INSDQualifier>
      <INSDQualifier id="q7403">
       <INSDQualifier_name>note</INSDQualifier_name>
       <INSDQualifier_value>2&apos;-aminodiethoxymethanol-Adenine-N-
acetylgalactosamine</INSDQualifier_value>
       <NonEnglishQualifier_value>2&apos;-胺基二乙氧基甲醇-腺嘌呤-N-乙醯基半乳糖
胺</NonEnglishQualifier_value>
      </INSDQualifier>
     </INSDFeature_quals>
    </INSDFeature>
    <INSDFeature>
     <INSDFeature_key>modified_base</INSDFeature_key>
     <INSDFeature_location>29</INSDFeature_location>
     <INSDFeature_quals>
      <INSDQualifier>
       <INSDQualifier_name>mod_base</INSDQualifier_name>
       <INSDQualifier_value>OTHER</INSDQualifier_value>
      </INSDQualifier>
      <INSDQualifier id="q7404">
       <INSDQualifier_name>note</INSDQualifier_name>
       <INSDQualifier_value>2&apos;-aminodiethoxymethanol-Adenine-N-
acetylgalactosamine</INSDQualifier_value>
       <NonEnglishQualifier_value>2&apos;-胺基二乙氧基甲醇-腺嘌呤-N-乙醯基半乳糖
胺</NonEnglishQualifier_value>
```

```
      </INSDQualifier>
     </INSDFeature_quals>
    </INSDFeature>
    <INSDFeature>
     <INSDFeature_key>modified_base</INSDFeature_key>
     <INSDFeature_location>30</INSDFeature_location>
     <INSDFeature_quals>
      <INSDQualifier>
       <INSDQualifier_name>mod_base</INSDQualifier_name>
       <INSDQualifier_value>OTHER</INSDQualifier_value>
      </INSDQualifier>
      <INSDQualifier id="q7405">
       <INSDQualifier_name>note</INSDQualifier_name>
       <INSDQualifier_value>2&apos;-aminodiethoxymethanol-Adenine-N-
acetylgalactosamine</INSDQualifier_value>
       <NonEnglishQualifier_value>2&apos;-胺基二乙氧基甲醇-腺嘌呤-N-乙醯基半乳糖
胺</NonEnglishQualifier_value>
      </INSDQualifier>
     </INSDFeature_quals>
    </INSDFeature>
    <INSDFeature>
     <INSDFeature_key>modified_base</INSDFeature_key>
     <INSDFeature_location>31</INSDFeature_location>
     <INSDFeature_quals>
      <INSDQualifier>
       <INSDQualifier_name>mod_base</INSDQualifier_name>
       <INSDQualifier_value>OTHER</INSDQualifier_value>
      </INSDQualifier>
      <INSDQualifier id="q7406">
       <INSDQualifier_name>note</INSDQualifier_name>
       <INSDQualifier_value>2&apos;-O-methyl nucleotide</INSDQualifier_value>
       <NonEnglishQualifier_value>2&apos;-O-甲基核苷酸
</NonEnglishQualifier_value>
      </INSDQualifier>
     </INSDFeature_quals>
    </INSDFeature>
    <INSDFeature>
     <INSDFeature_key>modified_base</INSDFeature_key>
     <INSDFeature_location>32</INSDFeature_location>
```

```
      <INSDFeature_quals>
       <INSDQualifier>
        <INSDQualifier_name>mod_base</INSDQualifier_name>
        <INSDQualifier_value>OTHER</INSDQualifier_value>
       </INSDQualifier>
       <INSDQualifier id="q7407">
        <INSDQualifier_name>note</INSDQualifier_name>
        <INSDQualifier_value>2&apos;-O-methyl nucleotide</INSDQualifier_value>
        <NonEnglishQualifier_value>2&apos;-O-甲基核苷酸
</NonEnglishQualifier_value>
       </INSDQualifier>
      </INSDFeature_quals>
     </INSDFeature>
     <INSDFeature>
      <INSDFeature_key>modified_base</INSDFeature_key>
      <INSDFeature_location>33</INSDFeature_location>
      <INSDFeature_quals>
       <INSDQualifier>
        <INSDQualifier_name>mod_base</INSDQualifier_name>
        <INSDQualifier_value>OTHER</INSDQualifier_value>
       </INSDQualifier>
       <INSDQualifier id="q7408">
        <INSDQualifier_name>note</INSDQualifier_name>
        <INSDQualifier_value>2&apos;-O-methyl nucleotide</INSDQualifier_value>
        <NonEnglishQualifier_value>2&apos;-O-甲基核苷酸
</NonEnglishQualifier_value>
       </INSDQualifier>
      </INSDFeature_quals>
     </INSDFeature>
     <INSDFeature>
      <INSDFeature_key>modified_base</INSDFeature_key>
      <INSDFeature_location>34</INSDFeature_location>
      <INSDFeature_quals>
       <INSDQualifier>
        <INSDQualifier_name>mod_base</INSDQualifier_name>
        <INSDQualifier_value>OTHER</INSDQualifier_value>
       </INSDQualifier>
       <INSDQualifier id="q7409">
        <INSDQualifier_name>note</INSDQualifier_name>
```

```
        <INSDQualifier_value>2&apos;-O-methyl nucleotide</INSDQualifier_value>
        <NonEnglishQualifier_value>2&apos;-O-甲基核苷酸
</NonEnglishQualifier_value>
      </INSDQualifier>
     </INSDFeature_quals>
    </INSDFeature>
    <INSDFeature>
     <INSDFeature_key>modified_base</INSDFeature_key>
     <INSDFeature_location>35</INSDFeature_location>
     <INSDFeature_quals>
      <INSDQualifier>
       <INSDQualifier_name>mod_base</INSDQualifier_name>
       <INSDQualifier_value>OTHER</INSDQualifier_value>
      </INSDQualifier>
      <INSDQualifier id="q7410">
       <INSDQualifier_name>note</INSDQualifier_name>
       <INSDQualifier_value>2&apos;-O-methyl nucleotide</INSDQualifier_value>
       <NonEnglishQualifier_value>2&apos;-O-甲基核苷酸
</NonEnglishQualifier_value>
      </INSDQualifier>
     </INSDFeature_quals>
    </INSDFeature>
    <INSDFeature>
     <INSDFeature_key>modified_base</INSDFeature_key>
     <INSDFeature_location>36</INSDFeature_location>
     <INSDFeature_quals>
      <INSDQualifier>
       <INSDQualifier_name>mod_base</INSDQualifier_name>
       <INSDQualifier_value>OTHER</INSDQualifier_value>
      </INSDQualifier>
      <INSDQualifier id="q7411">
       <INSDQualifier_name>note</INSDQualifier_name>
       <INSDQualifier_value>2&apos;-O-methyl nucleotide</INSDQualifier_value>
       <NonEnglishQualifier_value>2&apos;-O-甲基核苷酸
</NonEnglishQualifier_value>
      </INSDQualifier>
     </INSDFeature_quals>
    </INSDFeature>
   </INSDSeq_feature-table>
```

```
    <INSDSeq_sequence>tttttcaccactgtcctgtagcagccgaaaggctgc</INSDSeq_sequence>
   </INSDSeq>
  </SequenceData>
  <SequenceData sequenceIDNumber="626">
   <INSDSeq>
    <INSDSeq_length>22</INSDSeq_length>
    <INSDSeq_moltype>RNA</INSDSeq_moltype>
    <INSDSeq_division>PAT</INSDSeq_division>
    <INSDSeq_feature-table>
     <INSDFeature>
      <INSDFeature_key>source</INSDFeature_key>
      <INSDFeature_location>1..22</INSDFeature_location>
      <INSDFeature_quals>
       <INSDQualifier>
        <INSDQualifier_name>mol_type</INSDQualifier_name>
        <INSDQualifier_value>other RNA</INSDQualifier_value>
       </INSDQualifier>
       <INSDQualifier id="q7412">
        <INSDQualifier_name>organism</INSDQualifier_name>
        <INSDQualifier_value>synthetic construct</INSDQualifier_value>
        <NonEnglishQualifier_value>合成構築體</NonEnglishQualifier_value>
       </INSDQualifier>
      </INSDFeature_quals>
     </INSDFeature>
     <INSDFeature>
      <INSDFeature_key>modified_base</INSDFeature_key>
      <INSDFeature_location>1</INSDFeature_location>
      <INSDFeature_quals>
       <INSDQualifier>
        <INSDQualifier_name>mod_base</INSDQualifier_name>
        <INSDQualifier_value>OTHER</INSDQualifier_value>
       </INSDQualifier>
       <INSDQualifier id="q7413">
        <INSDQualifier_name>note</INSDQualifier_name>
        <INSDQualifier_value>4&apos;-O-monomethylphosphonate-2&apos;-O-methyl-
modified nucleotide</INSDQualifier_value>
        <NonEnglishQualifier_value>4&apos;-O-單甲基膦酸酯-2&apos;-O-甲基修飾之核
苷酸</NonEnglishQualifier_value>
       </INSDQualifier>
```

```
      </INSDFeature_quals>
     </INSDFeature>
     <INSDFeature>
      <INSDFeature_key>modified_base</INSDFeature_key>
      <INSDFeature_location>2</INSDFeature_location>
      <INSDFeature_quals>
       <INSDQualifier>
        <INSDQualifier_name>mod_base</INSDQualifier_name>
        <INSDQualifier_value>OTHER</INSDQualifier_value>
       </INSDQualifier>
       <INSDQualifier id="q7414">
        <INSDQualifier_name>note</INSDQualifier_name>
        <INSDQualifier_value>2&apos;-fluoro nucleotide
phosphorothioate</INSDQualifier_value>
       <NonEnglishQualifier_value>2&apos;-氟核苷酸硫代磷酸酯
</NonEnglishQualifier_value>
       </INSDQualifier>
      </INSDFeature_quals>
     </INSDFeature>
     <INSDFeature>
      <INSDFeature_key>modified_base</INSDFeature_key>
      <INSDFeature_location>3</INSDFeature_location>
      <INSDFeature_quals>
       <INSDQualifier>
        <INSDQualifier_name>mod_base</INSDQualifier_name>
        <INSDQualifier_value>OTHER</INSDQualifier_value>
       </INSDQualifier>
       <INSDQualifier id="q7415">
        <INSDQualifier_name>note</INSDQualifier_name>
        <INSDQualifier_value>2&apos;-fluoro nucleotide
phosphorothioate</INSDQualifier_value>
       <NonEnglishQualifier_value>2&apos;-氟核苷酸硫代磷酸酯
</NonEnglishQualifier_value>
       </INSDQualifier>
      </INSDFeature_quals>
     </INSDFeature>
     <INSDFeature>
      <INSDFeature_key>modified_base</INSDFeature_key>
      <INSDFeature_location>4</INSDFeature_location>
```

```
      <INSDFeature_quals>
       <INSDQualifier>
        <INSDQualifier_name>mod_base</INSDQualifier_name>
        <INSDQualifier_value>OTHER</INSDQualifier_value>
       </INSDQualifier>
       <INSDQualifier id="q7416">
        <INSDQualifier_name>note</INSDQualifier_name>
        <INSDQualifier_value>2&apos;-fluoro nucleotide</INSDQualifier_value>
        <NonEnglishQualifier_value>2&apos;-氟核苷酸</NonEnglishQualifier_value>
       </INSDQualifier>
      </INSDFeature_quals>
     </INSDFeature>
     <INSDFeature>
      <INSDFeature_key>modified_base</INSDFeature_key>
      <INSDFeature_location>5</INSDFeature_location>
      <INSDFeature_quals>
       <INSDQualifier>
        <INSDQualifier_name>mod_base</INSDQualifier_name>
        <INSDQualifier_value>OTHER</INSDQualifier_value>
       </INSDQualifier>
       <INSDQualifier id="q7417">
        <INSDQualifier_name>note</INSDQualifier_name>
        <INSDQualifier_value>2&apos;-fluoro nucleotide</INSDQualifier_value>
        <NonEnglishQualifier_value>2&apos;-氟核苷酸</NonEnglishQualifier_value>
       </INSDQualifier>
      </INSDFeature_quals>
     </INSDFeature>
     <INSDFeature>
      <INSDFeature_key>modified_base</INSDFeature_key>
      <INSDFeature_location>6</INSDFeature_location>
      <INSDFeature_quals>
       <INSDQualifier>
        <INSDQualifier_name>mod_base</INSDQualifier_name>
        <INSDQualifier_value>OTHER</INSDQualifier_value>
       </INSDQualifier>
       <INSDQualifier id="q7418">
        <INSDQualifier_name>note</INSDQualifier_name>
        <INSDQualifier_value>2&apos;-O-methyl nucleotide</INSDQualifier_value>
        <NonEnglishQualifier_value>2&apos;-O-甲基核苷酸
</NonEnglishQualifier_value>
```

```
      </INSDQualifier>
     </INSDFeature_quals>
    </INSDFeature>
    <INSDFeature>
     <INSDFeature_key>modified_base</INSDFeature_key>
     <INSDFeature_location>7</INSDFeature_location>
     <INSDFeature_quals>
      <INSDQualifier>
       <INSDQualifier_name>mod_base</INSDQualifier_name>
       <INSDQualifier_value>OTHER</INSDQualifier_value>
      </INSDQualifier>
      <INSDQualifier id="q7419">
       <INSDQualifier_name>note</INSDQualifier_name>
       <INSDQualifier_value>2&apos;-fluoro nucleotide</INSDQualifier_value>
       <NonEnglishQualifier_value>2&apos;-氟核苷酸</NonEnglishQualifier_value>
      </INSDQualifier>
     </INSDFeature_quals>
    </INSDFeature>
    <INSDFeature>
     <INSDFeature_key>modified_base</INSDFeature_key>
     <INSDFeature_location>8</INSDFeature_location>
     <INSDFeature_quals>
      <INSDQualifier>
       <INSDQualifier_name>mod_base</INSDQualifier_name>
       <INSDQualifier_value>OTHER</INSDQualifier_value>
      </INSDQualifier>
      <INSDQualifier id="q7420">
       <INSDQualifier_name>note</INSDQualifier_name>
       <INSDQualifier_value>2&apos;-O-methyl nucleotide</INSDQualifier_value>
       <NonEnglishQualifier_value>2&apos;-O-甲基核苷酸
</NonEnglishQualifier_value>
      </INSDQualifier>
     </INSDFeature_quals>
    </INSDFeature>
    <INSDFeature>
     <INSDFeature_key>modified_base</INSDFeature_key>
     <INSDFeature_location>9</INSDFeature_location>
     <INSDFeature_quals>
      <INSDQualifier>
```

```
        <INSDQualifier_name>mod_base</INSDQualifier_name>
        <INSDQualifier_value>OTHER</INSDQualifier_value>
       </INSDQualifier>
       <INSDQualifier id="q7421">
        <INSDQualifier_name>note</INSDQualifier_name>
        <INSDQualifier_value>2&apos;-O-methyl nucleotide</INSDQualifier_value>
        <NonEnglishQualifier_value>2&apos;-O-甲基核苷酸
</NonEnglishQualifier_value>
      </INSDQualifier>
     </INSDFeature_quals>
    </INSDFeature>
    <INSDFeature>
     <INSDFeature_key>modified_base</INSDFeature_key>
     <INSDFeature_location>10</INSDFeature_location>
     <INSDFeature_quals>
      <INSDQualifier>
       <INSDQualifier_name>mod_base</INSDQualifier_name>
       <INSDQualifier_value>OTHER</INSDQualifier_value>
      </INSDQualifier>
      <INSDQualifier id="q7422">
       <INSDQualifier_name>note</INSDQualifier_name>
       <INSDQualifier_value>2&apos;-fluoro nucleotide</INSDQualifier_value>
       <NonEnglishQualifier_value>2&apos;-氟核苷酸</NonEnglishQualifier_value>
      </INSDQualifier>
     </INSDFeature_quals>
    </INSDFeature>
    <INSDFeature>
     <INSDFeature_key>modified_base</INSDFeature_key>
     <INSDFeature_location>11</INSDFeature_location>
     <INSDFeature_quals>
      <INSDQualifier>
       <INSDQualifier_name>mod_base</INSDQualifier_name>
       <INSDQualifier_value>OTHER</INSDQualifier_value>
      </INSDQualifier>
      <INSDQualifier id="q7423">
       <INSDQualifier_name>note</INSDQualifier_name>
       <INSDQualifier_value>2&apos;-O-methyl nucleotide</INSDQualifier_value>
       <NonEnglishQualifier_value>2&apos;-O-甲基核苷酸
</NonEnglishQualifier_value>
```

```
      </INSDQualifier>
     </INSDFeature_quals>
    </INSDFeature>
    <INSDFeature>
     <INSDFeature_key>modified_base</INSDFeature_key>
     <INSDFeature_location>12</INSDFeature_location>
     <INSDFeature_quals>
      <INSDQualifier>
       <INSDQualifier_name>mod_base</INSDQualifier_name>
       <INSDQualifier_value>OTHER</INSDQualifier_value>
      </INSDQualifier>
      <INSDQualifier id="q7424">
       <INSDQualifier_name>note</INSDQualifier_name>
       <INSDQualifier_value>2&apos;-O-methyl nucleotide</INSDQualifier_value>
       <NonEnglishQualifier_value>2&apos;-O-甲基核苷酸
</NonEnglishQualifier_value>
      </INSDQualifier>
     </INSDFeature_quals>
    </INSDFeature>
    <INSDFeature>
     <INSDFeature_key>modified_base</INSDFeature_key>
     <INSDFeature_location>13</INSDFeature_location>
     <INSDFeature_quals>
      <INSDQualifier>
       <INSDQualifier_name>mod_base</INSDQualifier_name>
       <INSDQualifier_value>OTHER</INSDQualifier_value>
      </INSDQualifier>
      <INSDQualifier id="q7425">
       <INSDQualifier_name>note</INSDQualifier_name>
       <INSDQualifier_value>2&apos;-O-methyl nucleotide</INSDQualifier_value>
       <NonEnglishQualifier_value>2&apos;-O-甲基核苷酸
</NonEnglishQualifier_value>
      </INSDQualifier>
     </INSDFeature_quals>
    </INSDFeature>
    <INSDFeature>
     <INSDFeature_key>modified_base</INSDFeature_key>
     <INSDFeature_location>14</INSDFeature_location>
     <INSDFeature_quals>
```

```
        <INSDQualifier>
         <INSDQualifier_name>mod_base</INSDQualifier_name>
         <INSDQualifier_value>OTHER</INSDQualifier_value>
        </INSDQualifier>
        <INSDQualifier id="q7426">
         <INSDQualifier_name>note</INSDQualifier_name>
         <INSDQualifier_value>2&apos;-fluoro nucleotide</INSDQualifier_value>
         <NonEnglishQualifier_value>2&apos;-氟核苷酸</NonEnglishQualifier_value>
        </INSDQualifier>
       </INSDFeature_quals>
      </INSDFeature>
      <INSDFeature>
       <INSDFeature_key>modified_base</INSDFeature_key>
       <INSDFeature_location>15</INSDFeature_location>
       <INSDFeature_quals>
        <INSDQualifier>
         <INSDQualifier_name>mod_base</INSDQualifier_name>
         <INSDQualifier_value>OTHER</INSDQualifier_value>
        </INSDQualifier>
        <INSDQualifier id="q7427">
         <INSDQualifier_name>note</INSDQualifier_name>
         <INSDQualifier_value>2&apos;-O-methyl nucleotide</INSDQualifier_value>
         <NonEnglishQualifier_value>2&apos;-O-甲基核苷酸
</NonEnglishQualifier_value>
        </INSDQualifier>
       </INSDFeature_quals>
      </INSDFeature>
      <INSDFeature>
       <INSDFeature_key>modified_base</INSDFeature_key>
       <INSDFeature_location>16</INSDFeature_location>
       <INSDFeature_quals>
        <INSDQualifier>
         <INSDQualifier_name>mod_base</INSDQualifier_name>
         <INSDQualifier_value>OTHER</INSDQualifier_value>
        </INSDQualifier>
        <INSDQualifier id="q7428">
         <INSDQualifier_name>note</INSDQualifier_name>
         <INSDQualifier_value>2&apos;-O-methyl nucleotide</INSDQualifier_value>
         <NonEnglishQualifier_value>2&apos;-O-甲基核苷酸
</NonEnglishQualifier_value>
```

```
      </INSDQualifier>
     </INSDFeature_quals>
    </INSDFeature>
    <INSDFeature>
     <INSDFeature_key>modified_base</INSDFeature_key>
     <INSDFeature_location>17</INSDFeature_location>
     <INSDFeature_quals>
      <INSDQualifier>
       <INSDQualifier_name>mod_base</INSDQualifier_name>
       <INSDQualifier_value>OTHER</INSDQualifier_value>
      </INSDQualifier>
      <INSDQualifier id="q7429">
       <INSDQualifier_name>note</INSDQualifier_name>
       <INSDQualifier_value>2&apos;-O-methyl nucleotide</INSDQualifier_value>
       <NonEnglishQualifier_value>2&apos;-O-甲基核苷酸
</NonEnglishQualifier_value>
      </INSDQualifier>
     </INSDFeature_quals>
    </INSDFeature>
    <INSDFeature>
     <INSDFeature_key>modified_base</INSDFeature_key>
     <INSDFeature_location>18</INSDFeature_location>
     <INSDFeature_quals>
      <INSDQualifier>
       <INSDQualifier_name>mod_base</INSDQualifier_name>
       <INSDQualifier_value>OTHER</INSDQualifier_value>
      </INSDQualifier>
      <INSDQualifier id="q7430">
       <INSDQualifier_name>note</INSDQualifier_name>
       <INSDQualifier_value>2&apos;-O-methyl nucleotide</INSDQualifier_value>
       <NonEnglishQualifier_value>2&apos;-O-甲基核苷酸
</NonEnglishQualifier_value>
      </INSDQualifier>
     </INSDFeature_quals>
    </INSDFeature>
    <INSDFeature>
     <INSDFeature_key>modified_base</INSDFeature_key>
     <INSDFeature_location>19</INSDFeature_location>
     <INSDFeature_quals>
```

```
        <INSDQualifier>
         <INSDQualifier_name>mod_base</INSDQualifier_name>
         <INSDQualifier_value>OTHER</INSDQualifier_value>
        </INSDQualifier>
        <INSDQualifier id="q7431">
         <INSDQualifier_name>note</INSDQualifier_name>
         <INSDQualifier_value>2&apos;-O-methyl nucleotide</INSDQualifier_value>
         <NonEnglishQualifier_value>2&apos;-O-甲基核苷酸
</NonEnglishQualifier_value>
        </INSDQualifier>
       </INSDFeature_quals>
      </INSDFeature>
      <INSDFeature>
       <INSDFeature_key>modified_base</INSDFeature_key>
       <INSDFeature_location>20</INSDFeature_location>
       <INSDFeature_quals>
        <INSDQualifier>
         <INSDQualifier_name>mod_base</INSDQualifier_name>
         <INSDQualifier_value>OTHER</INSDQualifier_value>
        </INSDQualifier>
        <INSDQualifier id="q7432">
         <INSDQualifier_name>note</INSDQualifier_name>
         <INSDQualifier_value>2&apos;-O-methyl nucleotide
phosphorothioate</INSDQualifier_value>
         <NonEnglishQualifier_value>2&apos;-O-甲基核苷酸硫代磷酸酯
</NonEnglishQualifier_value>
        </INSDQualifier>
       </INSDFeature_quals>
      </INSDFeature>
      <INSDFeature>
       <INSDFeature_key>modified_base</INSDFeature_key>
       <INSDFeature_location>21</INSDFeature_location>
       <INSDFeature_quals>
        <INSDQualifier>
         <INSDQualifier_name>mod_base</INSDQualifier_name>
         <INSDQualifier_value>OTHER</INSDQualifier_value>
        </INSDQualifier>
        <INSDQualifier id="q7433">
         <INSDQualifier_name>note</INSDQualifier_name>
```

```
        <INSDQualifier_value>2&apos;-O-methyl nucleotide
phosphorothioate</INSDQualifier_value>
        <NonEnglishQualifier_value>2&apos;-O-甲基核苷酸硫代磷酸酯
</NonEnglishQualifier_value>
       </INSDQualifier>
      </INSDFeature_quals>
     </INSDFeature>
     <INSDFeature>
      <INSDFeature_key>modified_base</INSDFeature_key>
      <INSDFeature_location>22</INSDFeature_location>
      <INSDFeature_quals>
       <INSDQualifier>
        <INSDQualifier_name>mod_base</INSDQualifier_name>
        <INSDQualifier_value>OTHER</INSDQualifier_value>
       </INSDQualifier>
       <INSDQualifier id="q7434">
        <INSDQualifier_name>note</INSDQualifier_name>
        <INSDQualifier_value>2&apos;-O-methyl nucleotide</INSDQualifier_value>
        <NonEnglishQualifier_value>2&apos;-O-甲基核苷酸
</NonEnglishQualifier_value>
       </INSDQualifier>
      </INSDFeature_quals>
     </INSDFeature>
    </INSDSeq_feature-table>
    <INSDSeq_sequence>tacaggacagtggtgaaaaagg</INSDSeq_sequence>
   </INSDSeq>
  </SequenceData>
  <SequenceData sequenceIDNumber="627">
   <INSDSeq>
    <INSDSeq_length>36</INSDSeq_length>
    <INSDSeq_moltype>RNA</INSDSeq_moltype>
    <INSDSeq_division>PAT</INSDSeq_division>
    <INSDSeq_feature-table>
     <INSDFeature>
      <INSDFeature_key>source</INSDFeature_key>
      <INSDFeature_location>1..36</INSDFeature_location>
      <INSDFeature_quals>
       <INSDQualifier>
        <INSDQualifier_name>mol_type</INSDQualifier_name>
```

```
        <INSDQualifier_value>other RNA</INSDQualifier_value>
       </INSDQualifier>
       <INSDQualifier id="q7435">
        <INSDQualifier_name>organism</INSDQualifier_name>
        <INSDQualifier_value>synthetic construct</INSDQualifier_value>
        <NonEnglishQualifier_value>合成構築體</NonEnglishQualifier_value>
       </INSDQualifier>
      </INSDFeature_quals>
     </INSDFeature>
     <INSDFeature>
      <INSDFeature_key>modified_base</INSDFeature_key>
      <INSDFeature_location>1</INSDFeature_location>
      <INSDFeature_quals>
       <INSDQualifier>
        <INSDQualifier_name>mod_base</INSDQualifier_name>
        <INSDQualifier_value>OTHER</INSDQualifier_value>
       </INSDQualifier>
       <INSDQualifier id="q7436">
        <INSDQualifier_name>note</INSDQualifier_name>
        <INSDQualifier_value>2&apos;-O-methyl nucleotide
phosphorothioate</INSDQualifier_value>
        <NonEnglishQualifier_value>2&apos;-O-甲基核苷酸硫代磷酸酯
</NonEnglishQualifier_value>
       </INSDQualifier>
      </INSDFeature_quals>
     </INSDFeature>
     <INSDFeature>
      <INSDFeature_key>modified_base</INSDFeature_key>
      <INSDFeature_location>2</INSDFeature_location>
      <INSDFeature_quals>
       <INSDQualifier>
        <INSDQualifier_name>mod_base</INSDQualifier_name>
        <INSDQualifier_value>OTHER</INSDQualifier_value>
       </INSDQualifier>
       <INSDQualifier id="q7437">
        <INSDQualifier_name>note</INSDQualifier_name>
        <INSDQualifier_value>2&apos;-O-methyl nucleotide</INSDQualifier_value>
        <NonEnglishQualifier_value>2&apos;-O-甲基核苷酸
</NonEnglishQualifier_value>
```

```
      </INSDQualifier>
     </INSDFeature_quals>
    </INSDFeature>
    <INSDFeature>
     <INSDFeature_key>modified_base</INSDFeature_key>
     <INSDFeature_location>3</INSDFeature_location>
     <INSDFeature_quals>
      <INSDQualifier>
       <INSDQualifier_name>mod_base</INSDQualifier_name>
       <INSDQualifier_value>OTHER</INSDQualifier_value>
      </INSDQualifier>
      <INSDQualifier id="q7438">
       <INSDQualifier_name>note</INSDQualifier_name>
       <INSDQualifier_value>2&apos;-O-methyl nucleotide</INSDQualifier_value>
       <NonEnglishQualifier_value>2&apos;-O-甲基核苷酸
</NonEnglishQualifier_value>
      </INSDQualifier>
     </INSDFeature_quals>
    </INSDFeature>
    <INSDFeature>
     <INSDFeature_key>modified_base</INSDFeature_key>
     <INSDFeature_location>4</INSDFeature_location>
     <INSDFeature_quals>
      <INSDQualifier>
       <INSDQualifier_name>mod_base</INSDQualifier_name>
       <INSDQualifier_value>OTHER</INSDQualifier_value>
      </INSDQualifier>
      <INSDQualifier id="q7439">
       <INSDQualifier_name>note</INSDQualifier_name>
       <INSDQualifier_value>2&apos;-O-methyl nucleotide</INSDQualifier_value>
       <NonEnglishQualifier_value>2&apos;-O-甲基核苷酸
</NonEnglishQualifier_value>
      </INSDQualifier>
     </INSDFeature_quals>
    </INSDFeature>
    <INSDFeature>
     <INSDFeature_key>modified_base</INSDFeature_key>
     <INSDFeature_location>5</INSDFeature_location>
     <INSDFeature_quals>
```

```
        <INSDQualifier>
         <INSDQualifier_name>mod_base</INSDQualifier_name>
         <INSDQualifier_value>OTHER</INSDQualifier_value>
        </INSDQualifier>
        <INSDQualifier id="q7440">
         <INSDQualifier_name>note</INSDQualifier_name>
         <INSDQualifier_value>2&apos;-O-methyl nucleotide</INSDQualifier_value>
         <NonEnglishQualifier_value>2&apos;-O-甲基核苷酸
</NonEnglishQualifier_value>
        </INSDQualifier>
       </INSDFeature_quals>
      </INSDFeature>
      <INSDFeature>
       <INSDFeature_key>modified_base</INSDFeature_key>
       <INSDFeature_location>6</INSDFeature_location>
       <INSDFeature_quals>
        <INSDQualifier>
         <INSDQualifier_name>mod_base</INSDQualifier_name>
         <INSDQualifier_value>OTHER</INSDQualifier_value>
        </INSDQualifier>
        <INSDQualifier id="q7441">
         <INSDQualifier_name>note</INSDQualifier_name>
         <INSDQualifier_value>2&apos;-O-methyl nucleotide</INSDQualifier_value>
         <NonEnglishQualifier_value>2&apos;-O-甲基核苷酸
</NonEnglishQualifier_value>
        </INSDQualifier>
       </INSDFeature_quals>
      </INSDFeature>
      <INSDFeature>
       <INSDFeature_key>modified_base</INSDFeature_key>
       <INSDFeature_location>7</INSDFeature_location>
       <INSDFeature_quals>
        <INSDQualifier>
         <INSDQualifier_name>mod_base</INSDQualifier_name>
         <INSDQualifier_value>OTHER</INSDQualifier_value>
        </INSDQualifier>
        <INSDQualifier id="q7442">
         <INSDQualifier_name>note</INSDQualifier_name>
         <INSDQualifier_value>2&apos;-O-methyl nucleotide</INSDQualifier_value>
```

```
        <NonEnglishQualifier_value>2&apos;-O-甲基核苷酸
</NonEnglishQualifier_value>
       </INSDQualifier>
      </INSDFeature_quals>
     </INSDFeature>
     <INSDFeature>
      <INSDFeature_key>modified_base</INSDFeature_key>
      <INSDFeature_location>8</INSDFeature_location>
      <INSDFeature_quals>
       <INSDQualifier>
        <INSDQualifier_name>mod_base</INSDQualifier_name>
        <INSDQualifier_value>OTHER</INSDQualifier_value>
       </INSDQualifier>
       <INSDQualifier id="q7443">
        <INSDQualifier_name>note</INSDQualifier_name>
        <INSDQualifier_value>2&apos;-fluoro nucleotide</INSDQualifier_value>
        <NonEnglishQualifier_value>2&apos;-氟核苷酸</NonEnglishQualifier_value>
       </INSDQualifier>
      </INSDFeature_quals>
     </INSDFeature>
     <INSDFeature>
      <INSDFeature_key>modified_base</INSDFeature_key>
      <INSDFeature_location>9</INSDFeature_location>
      <INSDFeature_quals>
       <INSDQualifier>
        <INSDQualifier_name>mod_base</INSDQualifier_name>
        <INSDQualifier_value>OTHER</INSDQualifier_value>
       </INSDQualifier>
       <INSDQualifier id="q7444">
        <INSDQualifier_name>note</INSDQualifier_name>
        <INSDQualifier_value>2&apos;-fluoro nucleotide</INSDQualifier_value>
        <NonEnglishQualifier_value>2&apos;-氟核苷酸</NonEnglishQualifier_value>
       </INSDQualifier>
      </INSDFeature_quals>
     </INSDFeature>
     <INSDFeature>
      <INSDFeature_key>modified_base</INSDFeature_key>
      <INSDFeature_location>10</INSDFeature_location>
      <INSDFeature_quals>
```

```
      <INSDQualifier>
       <INSDQualifier_name>mod_base</INSDQualifier_name>
       <INSDQualifier_value>OTHER</INSDQualifier_value>
      </INSDQualifier>
      <INSDQualifier id="q7445">
       <INSDQualifier_name>note</INSDQualifier_name>
       <INSDQualifier_value>2&apos;-fluoro nucleotide</INSDQualifier_value>
       <NonEnglishQualifier_value>2&apos;-氟核苷酸</NonEnglishQualifier_value>
      </INSDQualifier>
     </INSDFeature_quals>
    </INSDFeature>
    <INSDFeature>
     <INSDFeature_key>modified_base</INSDFeature_key>
     <INSDFeature_location>11</INSDFeature_location>
     <INSDFeature_quals>
      <INSDQualifier>
       <INSDQualifier_name>mod_base</INSDQualifier_name>
       <INSDQualifier_value>OTHER</INSDQualifier_value>
      </INSDQualifier>
      <INSDQualifier id="q7446">
       <INSDQualifier_name>note</INSDQualifier_name>
       <INSDQualifier_value>2&apos;-fluoro nucleotide</INSDQualifier_value>
       <NonEnglishQualifier_value>2&apos;-氟核苷酸</NonEnglishQualifier_value>
      </INSDQualifier>
     </INSDFeature_quals>
    </INSDFeature>
    <INSDFeature>
     <INSDFeature_key>modified_base</INSDFeature_key>
     <INSDFeature_location>12</INSDFeature_location>
     <INSDFeature_quals>
      <INSDQualifier>
       <INSDQualifier_name>mod_base</INSDQualifier_name>
       <INSDQualifier_value>OTHER</INSDQualifier_value>
      </INSDQualifier>
      <INSDQualifier id="q7447">
       <INSDQualifier_name>note</INSDQualifier_name>
       <INSDQualifier_value>2&apos;-O-methyl nucleotide</INSDQualifier_value>
       <NonEnglishQualifier_value>2&apos;-O-甲基核苷酸
</NonEnglishQualifier_value>
```

```
      </INSDQualifier>
     </INSDFeature_quals>
    </INSDFeature>
    <INSDFeature>
     <INSDFeature_key>modified_base</INSDFeature_key>
     <INSDFeature_location>13</INSDFeature_location>
     <INSDFeature_quals>
      <INSDQualifier>
       <INSDQualifier_name>mod_base</INSDQualifier_name>
       <INSDQualifier_value>OTHER</INSDQualifier_value>
      </INSDQualifier>
      <INSDQualifier id="q7448">
       <INSDQualifier_name>note</INSDQualifier_name>
       <INSDQualifier_value>2&apos;-O-methyl nucleotide</INSDQualifier_value>
       <NonEnglishQualifier_value>2&apos;-O-甲基核苷酸
</NonEnglishQualifier_value>
      </INSDQualifier>
     </INSDFeature_quals>
    </INSDFeature>
    <INSDFeature>
     <INSDFeature_key>modified_base</INSDFeature_key>
     <INSDFeature_location>14</INSDFeature_location>
     <INSDFeature_quals>
      <INSDQualifier>
       <INSDQualifier_name>mod_base</INSDQualifier_name>
       <INSDQualifier_value>OTHER</INSDQualifier_value>
      </INSDQualifier>
      <INSDQualifier id="q7449">
       <INSDQualifier_name>note</INSDQualifier_name>
       <INSDQualifier_value>2&apos;-O-methyl nucleotide</INSDQualifier_value>
       <NonEnglishQualifier_value>2&apos;-O-甲基核苷酸
</NonEnglishQualifier_value>
      </INSDQualifier>
     </INSDFeature_quals>
    </INSDFeature>
    <INSDFeature>
     <INSDFeature_key>modified_base</INSDFeature_key>
     <INSDFeature_location>15</INSDFeature_location>
     <INSDFeature_quals>
```

```
        <INSDQualifier>
         <INSDQualifier_name>mod_base</INSDQualifier_name>
         <INSDQualifier_value>OTHER</INSDQualifier_value>
        </INSDQualifier>
        <INSDQualifier id="q7450">
         <INSDQualifier_name>note</INSDQualifier_name>
         <INSDQualifier_value>2&apos;-O-methyl nucleotide</INSDQualifier_value>
         <NonEnglishQualifier_value>2&apos;-O-甲基核苷酸
</NonEnglishQualifier_value>
        </INSDQualifier>
       </INSDFeature_quals>
      </INSDFeature>
      <INSDFeature>
       <INSDFeature_key>modified_base</INSDFeature_key>
       <INSDFeature_location>16</INSDFeature_location>
       <INSDFeature_quals>
        <INSDQualifier>
         <INSDQualifier_name>mod_base</INSDQualifier_name>
         <INSDQualifier_value>OTHER</INSDQualifier_value>
        </INSDQualifier>
        <INSDQualifier id="q7451">
         <INSDQualifier_name>note</INSDQualifier_name>
         <INSDQualifier_value>2&apos;-O-methyl nucleotide</INSDQualifier_value>
         <NonEnglishQualifier_value>2&apos;-O-甲基核苷酸
</NonEnglishQualifier_value>
        </INSDQualifier>
       </INSDFeature_quals>
      </INSDFeature>
      <INSDFeature>
       <INSDFeature_key>modified_base</INSDFeature_key>
       <INSDFeature_location>17</INSDFeature_location>
       <INSDFeature_quals>
        <INSDQualifier>
         <INSDQualifier_name>mod_base</INSDQualifier_name>
         <INSDQualifier_value>OTHER</INSDQualifier_value>
        </INSDQualifier>
        <INSDQualifier id="q7452">
         <INSDQualifier_name>note</INSDQualifier_name>
         <INSDQualifier_value>2&apos;-O-methyl nucleotide</INSDQualifier_value>
```

```
        <NonEnglishQualifier_value>2&apos;-O-甲基核苷酸
</NonEnglishQualifier_value>
       </INSDQualifier>
      </INSDFeature_quals>
     </INSDFeature>
     <INSDFeature>
      <INSDFeature_key>modified_base</INSDFeature_key>
      <INSDFeature_location>18</INSDFeature_location>
      <INSDFeature_quals>
       <INSDQualifier>
        <INSDQualifier_name>mod_base</INSDQualifier_name>
        <INSDQualifier_value>OTHER</INSDQualifier_value>
       </INSDQualifier>
       <INSDQualifier id="q7453">
        <INSDQualifier_name>note</INSDQualifier_name>
        <INSDQualifier_value>2&apos;-O-methyl nucleotide</INSDQualifier_value>
        <NonEnglishQualifier_value>2&apos;-O-甲基核苷酸
</NonEnglishQualifier_value>
       </INSDQualifier>
      </INSDFeature_quals>
     </INSDFeature>
     <INSDFeature>
      <INSDFeature_key>modified_base</INSDFeature_key>
      <INSDFeature_location>19</INSDFeature_location>
      <INSDFeature_quals>
       <INSDQualifier>
        <INSDQualifier_name>mod_base</INSDQualifier_name>
        <INSDQualifier_value>OTHER</INSDQualifier_value>
       </INSDQualifier>
       <INSDQualifier id="q7454">
        <INSDQualifier_name>note</INSDQualifier_name>
        <INSDQualifier_value>2&apos;-O-methyl nucleotide</INSDQualifier_value>
        <NonEnglishQualifier_value>2&apos;-O-甲基核苷酸
</NonEnglishQualifier_value>
       </INSDQualifier>
      </INSDFeature_quals>
     </INSDFeature>
     <INSDFeature>
      <INSDFeature_key>modified_base</INSDFeature_key>
```

```
      <INSDFeature_location>20</INSDFeature_location>
      <INSDFeature_quals>
       <INSDQualifier>
        <INSDQualifier_name>mod_base</INSDQualifier_name>
        <INSDQualifier_value>OTHER</INSDQualifier_value>
       </INSDQualifier>
       <INSDQualifier id="q7455">
        <INSDQualifier_name>note</INSDQualifier_name>
        <INSDQualifier_value>2&apos;-O-methyl nucleotide</INSDQualifier_value>
        <NonEnglishQualifier_value>2&apos;-O-甲基核苷酸
</NonEnglishQualifier_value>
       </INSDQualifier>
      </INSDFeature_quals>
     </INSDFeature>
     <INSDFeature>
      <INSDFeature_key>modified_base</INSDFeature_key>
      <INSDFeature_location>21</INSDFeature_location>
      <INSDFeature_quals>
       <INSDQualifier>
        <INSDQualifier_name>mod_base</INSDQualifier_name>
        <INSDQualifier_value>OTHER</INSDQualifier_value>
       </INSDQualifier>
       <INSDQualifier id="q7456">
        <INSDQualifier_name>note</INSDQualifier_name>
        <INSDQualifier_value>2&apos;-O-methyl nucleotide</INSDQualifier_value>
        <NonEnglishQualifier_value>2&apos;-O-甲基核苷酸
</NonEnglishQualifier_value>
       </INSDQualifier>
      </INSDFeature_quals>
     </INSDFeature>
     <INSDFeature>
      <INSDFeature_key>modified_base</INSDFeature_key>
      <INSDFeature_location>22</INSDFeature_location>
      <INSDFeature_quals>
       <INSDQualifier>
        <INSDQualifier_name>mod_base</INSDQualifier_name>
        <INSDQualifier_value>OTHER</INSDQualifier_value>
       </INSDQualifier>
       <INSDQualifier id="q7457">
```

```
        <INSDQualifier_name>note</INSDQualifier_name>
        <INSDQualifier_value>2&apos;-O-methyl nucleotide</INSDQualifier_value>
        <NonEnglishQualifier_value>2&apos;-O-甲基核苷酸
</NonEnglishQualifier_value>
       </INSDQualifier>
      </INSDFeature_quals>
     </INSDFeature>
     <INSDFeature>
      <INSDFeature_key>modified_base</INSDFeature_key>
      <INSDFeature_location>23</INSDFeature_location>
      <INSDFeature_quals>
       <INSDQualifier>
        <INSDQualifier_name>mod_base</INSDQualifier_name>
        <INSDQualifier_value>OTHER</INSDQualifier_value>
       </INSDQualifier>
       <INSDQualifier id="q7458">
        <INSDQualifier_name>note</INSDQualifier_name>
        <INSDQualifier_value>2&apos;-O-methyl nucleotide</INSDQualifier_value>
        <NonEnglishQualifier_value>2&apos;-O-甲基核苷酸
</NonEnglishQualifier_value>
       </INSDQualifier>
      </INSDFeature_quals>
     </INSDFeature>
     <INSDFeature>
      <INSDFeature_key>modified_base</INSDFeature_key>
      <INSDFeature_location>24</INSDFeature_location>
      <INSDFeature_quals>
       <INSDQualifier>
        <INSDQualifier_name>mod_base</INSDQualifier_name>
        <INSDQualifier_value>OTHER</INSDQualifier_value>
       </INSDQualifier>
       <INSDQualifier id="q7459">
        <INSDQualifier_name>note</INSDQualifier_name>
        <INSDQualifier_value>2&apos;-O-methyl nucleotide</INSDQualifier_value>
        <NonEnglishQualifier_value>2&apos;-O-甲基核苷酸
</NonEnglishQualifier_value>
       </INSDQualifier>
      </INSDFeature_quals>
     </INSDFeature>
```

```
      <INSDFeature>
       <INSDFeature_key>modified_base</INSDFeature_key>
       <INSDFeature_location>25</INSDFeature_location>
       <INSDFeature_quals>
        <INSDQualifier>
         <INSDQualifier_name>mod_base</INSDQualifier_name>
         <INSDQualifier_value>OTHER</INSDQualifier_value>
        </INSDQualifier>
        <INSDQualifier id="q7460">
         <INSDQualifier_name>note</INSDQualifier_name>
         <INSDQualifier_value>2&apos;-O-methyl nucleotide</INSDQualifier_value>
         <NonEnglishQualifier_value>2&apos;-O-甲基核苷酸
</NonEnglishQualifier_value>
        </INSDQualifier>
       </INSDFeature_quals>
      </INSDFeature>
      <INSDFeature>
       <INSDFeature_key>modified_base</INSDFeature_key>
       <INSDFeature_location>26</INSDFeature_location>
       <INSDFeature_quals>
        <INSDQualifier>
         <INSDQualifier_name>mod_base</INSDQualifier_name>
         <INSDQualifier_value>OTHER</INSDQualifier_value>
        </INSDQualifier>
        <INSDQualifier id="q7461">
         <INSDQualifier_name>note</INSDQualifier_name>
         <INSDQualifier_value>2&apos;-O-methyl nucleotide</INSDQualifier_value>
         <NonEnglishQualifier_value>2&apos;-O-甲基核苷酸
</NonEnglishQualifier_value>
        </INSDQualifier>
       </INSDFeature_quals>
      </INSDFeature>
      <INSDFeature>
       <INSDFeature_key>modified_base</INSDFeature_key>
       <INSDFeature_location>27</INSDFeature_location>
       <INSDFeature_quals>
        <INSDQualifier>
         <INSDQualifier_name>mod_base</INSDQualifier_name>
         <INSDQualifier_value>OTHER</INSDQualifier_value>
```

```
      </INSDQualifier>
      <INSDQualifier id="q7462">
       <INSDQualifier_name>note</INSDQualifier_name>
       <INSDQualifier_value>2&apos;-O-methyl nucleotide</INSDQualifier_value>
       <NonEnglishQualifier_value>2&apos;-O-甲基核苷酸
</NonEnglishQualifier_value>
      </INSDQualifier>
     </INSDFeature_quals>
    </INSDFeature>
    <INSDFeature>
     <INSDFeature_key>modified_base</INSDFeature_key>
     <INSDFeature_location>28</INSDFeature_location>
     <INSDFeature_quals>
      <INSDQualifier>
       <INSDQualifier_name>mod_base</INSDQualifier_name>
       <INSDQualifier_value>OTHER</INSDQualifier_value>
      </INSDQualifier>
      <INSDQualifier id="q7463">
       <INSDQualifier_name>note</INSDQualifier_name>
       <INSDQualifier_value>2&apos;-aminodiethoxymethanol-Adenine-N-
acetylgalactosamine</INSDQualifier_value>
       <NonEnglishQualifier_value>2&apos;-胺基二乙氧基甲醇-腺嘌呤-N-乙醯基半乳糖
胺</NonEnglishQualifier_value>
      </INSDQualifier>
     </INSDFeature_quals>
    </INSDFeature>
    <INSDFeature>
     <INSDFeature_key>modified_base</INSDFeature_key>
     <INSDFeature_location>29</INSDFeature_location>
     <INSDFeature_quals>
      <INSDQualifier>
       <INSDQualifier_name>mod_base</INSDQualifier_name>
       <INSDQualifier_value>OTHER</INSDQualifier_value>
      </INSDQualifier>
      <INSDQualifier id="q7464">
       <INSDQualifier_name>note</INSDQualifier_name>
       <INSDQualifier_value>2&apos;-aminodiethoxymethanol-Adenine-N-
acetylgalactosamine</INSDQualifier_value>
       <NonEnglishQualifier_value>2&apos;-胺基二乙氧基甲醇-腺嘌呤-N-乙醯基半乳糖
胺</NonEnglishQualifier_value>
```

```
      </INSDQualifier>
     </INSDFeature_quals>
    </INSDFeature>
    <INSDFeature>
     <INSDFeature_key>modified_base</INSDFeature_key>
     <INSDFeature_location>30</INSDFeature_location>
     <INSDFeature_quals>
      <INSDQualifier>
       <INSDQualifier_name>mod_base</INSDQualifier_name>
       <INSDQualifier_value>OTHER</INSDQualifier_value>
      </INSDQualifier>
      <INSDQualifier id="q7465">
       <INSDQualifier_name>note</INSDQualifier_name>
       <INSDQualifier_value>2&apos;-aminodiethoxymethanol-Adenine-N-
acetylgalactosamine</INSDQualifier_value>
       <NonEnglishQualifier_value>2&apos;-胺基二乙氧基甲醇-腺嘌呤-N-乙醯基半乳糖
胺</NonEnglishQualifier_value>
      </INSDQualifier>
     </INSDFeature_quals>
    </INSDFeature>
    <INSDFeature>
     <INSDFeature_key>modified_base</INSDFeature_key>
     <INSDFeature_location>31</INSDFeature_location>
     <INSDFeature_quals>
      <INSDQualifier>
       <INSDQualifier_name>mod_base</INSDQualifier_name>
       <INSDQualifier_value>OTHER</INSDQualifier_value>
      </INSDQualifier>
      <INSDQualifier id="q7466">
       <INSDQualifier_name>note</INSDQualifier_name>
       <INSDQualifier_value>2&apos;-O-methyl nucleotide</INSDQualifier_value>
       <NonEnglishQualifier_value>2&apos;-O-甲基核苷酸
</NonEnglishQualifier_value>
      </INSDQualifier>
     </INSDFeature_quals>
    </INSDFeature>
    <INSDFeature>
     <INSDFeature_key>modified_base</INSDFeature_key>
     <INSDFeature_location>32</INSDFeature_location>
```

```
      <INSDFeature_quals>
       <INSDQualifier>
        <INSDQualifier_name>mod_base</INSDQualifier_name>
        <INSDQualifier_value>OTHER</INSDQualifier_value>
       </INSDQualifier>
       <INSDQualifier id="q7467">
        <INSDQualifier_name>note</INSDQualifier_name>
        <INSDQualifier_value>2&apos;-O-methyl nucleotide</INSDQualifier_value>
        <NonEnglishQualifier_value>2&apos;-O-甲基核苷酸
</NonEnglishQualifier_value>
       </INSDQualifier>
      </INSDFeature_quals>
     </INSDFeature>
     <INSDFeature>
      <INSDFeature_key>modified_base</INSDFeature_key>
      <INSDFeature_location>33</INSDFeature_location>
      <INSDFeature_quals>
       <INSDQualifier>
        <INSDQualifier_name>mod_base</INSDQualifier_name>
        <INSDQualifier_value>OTHER</INSDQualifier_value>
       </INSDQualifier>
       <INSDQualifier id="q7468">
        <INSDQualifier_name>note</INSDQualifier_name>
        <INSDQualifier_value>2&apos;-O-methyl nucleotide</INSDQualifier_value>
        <NonEnglishQualifier_value>2&apos;-O-甲基核苷酸
</NonEnglishQualifier_value>
       </INSDQualifier>
      </INSDFeature_quals>
     </INSDFeature>
     <INSDFeature>
      <INSDFeature_key>modified_base</INSDFeature_key>
      <INSDFeature_location>34</INSDFeature_location>
      <INSDFeature_quals>
       <INSDQualifier>
        <INSDQualifier_name>mod_base</INSDQualifier_name>
        <INSDQualifier_value>OTHER</INSDQualifier_value>
       </INSDQualifier>
       <INSDQualifier id="q7469">
        <INSDQualifier_name>note</INSDQualifier_name>
```

```
        <INSDQualifier_value>2&apos;-O-methyl nucleotide</INSDQualifier_value>
        <NonEnglishQualifier_value>2&apos;-O-甲基核苷酸
</NonEnglishQualifier_value>
      </INSDQualifier>
     </INSDFeature_quals>
    </INSDFeature>
    <INSDFeature>
     <INSDFeature_key>modified_base</INSDFeature_key>
     <INSDFeature_location>35</INSDFeature_location>
     <INSDFeature_quals>
      <INSDQualifier>
       <INSDQualifier_name>mod_base</INSDQualifier_name>
       <INSDQualifier_value>OTHER</INSDQualifier_value>
      </INSDQualifier>
      <INSDQualifier id="q7470">
       <INSDQualifier_name>note</INSDQualifier_name>
       <INSDQualifier_value>2&apos;-O-methyl nucleotide</INSDQualifier_value>
       <NonEnglishQualifier_value>2&apos;-O-甲基核苷酸
</NonEnglishQualifier_value>
      </INSDQualifier>
     </INSDFeature_quals>
    </INSDFeature>
    <INSDFeature>
     <INSDFeature_key>modified_base</INSDFeature_key>
     <INSDFeature_location>36</INSDFeature_location>
     <INSDFeature_quals>
      <INSDQualifier>
       <INSDQualifier_name>mod_base</INSDQualifier_name>
       <INSDQualifier_value>OTHER</INSDQualifier_value>
      </INSDQualifier>
      <INSDQualifier id="q7471">
       <INSDQualifier_name>note</INSDQualifier_name>
       <INSDQualifier_value>2&apos;-O-methyl nucleotide</INSDQualifier_value>
       <NonEnglishQualifier_value>2&apos;-O-甲基核苷酸
</NonEnglishQualifier_value>
      </INSDQualifier>
     </INSDFeature_quals>
    </INSDFeature>
   </INSDSeq_feature-table>
```

```
    <INSDSeq_sequence>ttttcaccactgtcctgtcagcagccgaaaggctgc</INSDSeq_sequence>
   </INSDSeq>
  </SequenceData>
  <SequenceData sequenceIDNumber="628">
   <INSDSeq>
    <INSDSeq_length>22</INSDSeq_length>
    <INSDSeq_moltype>RNA</INSDSeq_moltype>
    <INSDSeq_division>PAT</INSDSeq_division>
    <INSDSeq_feature-table>
     <INSDFeature>
      <INSDFeature_key>source</INSDFeature_key>
      <INSDFeature_location>1..22</INSDFeature_location>
      <INSDFeature_quals>
       <INSDQualifier>
        <INSDQualifier_name>mol_type</INSDQualifier_name>
        <INSDQualifier_value>other RNA</INSDQualifier_value>
       </INSDQualifier>
       <INSDQualifier id="q7472">
        <INSDQualifier_name>organism</INSDQualifier_name>
        <INSDQualifier_value>synthetic construct</INSDQualifier_value>
        <NonEnglishQualifier_value>合成構築體</NonEnglishQualifier_value>
       </INSDQualifier>
      </INSDFeature_quals>
     </INSDFeature>
     <INSDFeature>
      <INSDFeature_key>modified_base</INSDFeature_key>
      <INSDFeature_location>1</INSDFeature_location>
      <INSDFeature_quals>
       <INSDQualifier>
        <INSDQualifier_name>mod_base</INSDQualifier_name>
        <INSDQualifier_value>OTHER</INSDQualifier_value>
       </INSDQualifier>
       <INSDQualifier id="q7473">
        <INSDQualifier_name>note</INSDQualifier_name>
        <INSDQualifier_value>4&apos;-O-monomethylphosphonate-2&apos;-O-methyl-
modified nucleotide</INSDQualifier_value>
        <NonEnglishQualifier_value>4&apos;-O-單甲基膦酸酯-2&apos;-O-甲基修飾之核
苷酸</NonEnglishQualifier_value>
       </INSDQualifier>
```

```
      </INSDFeature_quals>
     </INSDFeature>
     <INSDFeature>
      <INSDFeature_key>modified_base</INSDFeature_key>
      <INSDFeature_location>2</INSDFeature_location>
      <INSDFeature_quals>
       <INSDQualifier>
        <INSDQualifier_name>mod_base</INSDQualifier_name>
        <INSDQualifier_value>OTHER</INSDQualifier_value>
       </INSDQualifier>
       <INSDQualifier id="q7474">
        <INSDQualifier_name>note</INSDQualifier_name>
        <INSDQualifier_value>2&apos;-fluoro nucleotide
phosphorothioate</INSDQualifier_value>
       <NonEnglishQualifier_value>2&apos;-氟核苷酸硫代磷酸酯
</NonEnglishQualifier_value>
       </INSDQualifier>
      </INSDFeature_quals>
     </INSDFeature>
     <INSDFeature>
      <INSDFeature_key>modified_base</INSDFeature_key>
      <INSDFeature_location>3</INSDFeature_location>
      <INSDFeature_quals>
       <INSDQualifier>
        <INSDQualifier_name>mod_base</INSDQualifier_name>
        <INSDQualifier_value>OTHER</INSDQualifier_value>
       </INSDQualifier>
       <INSDQualifier id="q7475">
        <INSDQualifier_name>note</INSDQualifier_name>
        <INSDQualifier_value>2&apos;-fluoro nucleotide
phosphorothioate</INSDQualifier_value>
       <NonEnglishQualifier_value>2&apos;-氟核苷酸硫代磷酸酯
</NonEnglishQualifier_value>
       </INSDQualifier>
      </INSDFeature_quals>
     </INSDFeature>
     <INSDFeature>
      <INSDFeature_key>modified_base</INSDFeature_key>
      <INSDFeature_location>4</INSDFeature_location>
```

```
      <INSDFeature_quals>
       <INSDQualifier>
        <INSDQualifier_name>mod_base</INSDQualifier_name>
        <INSDQualifier_value>OTHER</INSDQualifier_value>
       </INSDQualifier>
       <INSDQualifier id="q7476">
        <INSDQualifier_name>note</INSDQualifier_name>
        <INSDQualifier_value>2&apos;-fluoro nucleotide</INSDQualifier_value>
        <NonEnglishQualifier_value>2&apos;-氟核苷酸</NonEnglishQualifier_value>
       </INSDQualifier>
      </INSDFeature_quals>
     </INSDFeature>
     <INSDFeature>
      <INSDFeature_key>modified_base</INSDFeature_key>
      <INSDFeature_location>5</INSDFeature_location>
      <INSDFeature_quals>
       <INSDQualifier>
        <INSDQualifier_name>mod_base</INSDQualifier_name>
        <INSDQualifier_value>OTHER</INSDQualifier_value>
       </INSDQualifier>
       <INSDQualifier id="q7477">
        <INSDQualifier_name>note</INSDQualifier_name>
        <INSDQualifier_value>2&apos;-fluoro nucleotide</INSDQualifier_value>
        <NonEnglishQualifier_value>2&apos;-氟核苷酸</NonEnglishQualifier_value>
       </INSDQualifier>
      </INSDFeature_quals>
     </INSDFeature>
     <INSDFeature>
      <INSDFeature_key>modified_base</INSDFeature_key>
      <INSDFeature_location>6</INSDFeature_location>
      <INSDFeature_quals>
       <INSDQualifier>
        <INSDQualifier_name>mod_base</INSDQualifier_name>
        <INSDQualifier_value>OTHER</INSDQualifier_value>
       </INSDQualifier>
       <INSDQualifier id="q7478">
        <INSDQualifier_name>note</INSDQualifier_name>
        <INSDQualifier_value>2&apos;-O-methyl nucleotide</INSDQualifier_value>
        <NonEnglishQualifier_value>2&apos;-O-甲基核苷酸
</NonEnglishQualifier_value>
```

```
      </INSDQualifier>
     </INSDFeature_quals>
    </INSDFeature>
    <INSDFeature>
     <INSDFeature_key>modified_base</INSDFeature_key>
     <INSDFeature_location>7</INSDFeature_location>
     <INSDFeature_quals>
      <INSDQualifier>
       <INSDQualifier_name>mod_base</INSDQualifier_name>
       <INSDQualifier_value>OTHER</INSDQualifier_value>
      </INSDQualifier>
      <INSDQualifier id="q7479">
       <INSDQualifier_name>note</INSDQualifier_name>
       <INSDQualifier_value>2&apos;-fluoro nucleotide</INSDQualifier_value>
       <NonEnglishQualifier_value>2&apos;-氟核苷酸</NonEnglishQualifier_value>
      </INSDQualifier>
     </INSDFeature_quals>
    </INSDFeature>
    <INSDFeature>
     <INSDFeature_key>modified_base</INSDFeature_key>
     <INSDFeature_location>8</INSDFeature_location>
     <INSDFeature_quals>
      <INSDQualifier>
       <INSDQualifier_name>mod_base</INSDQualifier_name>
       <INSDQualifier_value>OTHER</INSDQualifier_value>
      </INSDQualifier>
      <INSDQualifier id="q7480">
       <INSDQualifier_name>note</INSDQualifier_name>
       <INSDQualifier_value>2&apos;-O-methyl nucleotide</INSDQualifier_value>
       <NonEnglishQualifier_value>2&apos;-O-甲基核苷酸
</NonEnglishQualifier_value>
      </INSDQualifier>
     </INSDFeature_quals>
    </INSDFeature>
    <INSDFeature>
     <INSDFeature_key>modified_base</INSDFeature_key>
     <INSDFeature_location>9</INSDFeature_location>
     <INSDFeature_quals>
      <INSDQualifier>
```

```
        <INSDQualifier_name>mod_base</INSDQualifier_name>
        <INSDQualifier_value>OTHER</INSDQualifier_value>
       </INSDQualifier>
       <INSDQualifier id="q7481">
        <INSDQualifier_name>note</INSDQualifier_name>
        <INSDQualifier_value>2&apos;-O-methyl nucleotide</INSDQualifier_value>
        <NonEnglishQualifier_value>2&apos;-O-甲基核苷酸
</NonEnglishQualifier_value>
      </INSDQualifier>
     </INSDFeature_quals>
    </INSDFeature>
    <INSDFeature>
     <INSDFeature_key>modified_base</INSDFeature_key>
     <INSDFeature_location>10</INSDFeature_location>
     <INSDFeature_quals>
      <INSDQualifier>
       <INSDQualifier_name>mod_base</INSDQualifier_name>
       <INSDQualifier_value>OTHER</INSDQualifier_value>
      </INSDQualifier>
      <INSDQualifier id="q7482">
       <INSDQualifier_name>note</INSDQualifier_name>
       <INSDQualifier_value>2&apos;-fluoro nucleotide</INSDQualifier_value>
       <NonEnglishQualifier_value>2&apos;-氟核苷酸</NonEnglishQualifier_value>
      </INSDQualifier>
     </INSDFeature_quals>
    </INSDFeature>
    <INSDFeature>
     <INSDFeature_key>modified_base</INSDFeature_key>
     <INSDFeature_location>11</INSDFeature_location>
     <INSDFeature_quals>
      <INSDQualifier>
       <INSDQualifier_name>mod_base</INSDQualifier_name>
       <INSDQualifier_value>OTHER</INSDQualifier_value>
      </INSDQualifier>
      <INSDQualifier id="q7483">
       <INSDQualifier_name>note</INSDQualifier_name>
       <INSDQualifier_value>2&apos;-O-methyl nucleotide</INSDQualifier_value>
       <NonEnglishQualifier_value>2&apos;-O-甲基核苷酸
</NonEnglishQualifier_value>
```

```
      </INSDQualifier>
     </INSDFeature_quals>
    </INSDFeature>
    <INSDFeature>
     <INSDFeature_key>modified_base</INSDFeature_key>
     <INSDFeature_location>12</INSDFeature_location>
     <INSDFeature_quals>
      <INSDQualifier>
       <INSDQualifier_name>mod_base</INSDQualifier_name>
       <INSDQualifier_value>OTHER</INSDQualifier_value>
      </INSDQualifier>
      <INSDQualifier id="q7484">
       <INSDQualifier_name>note</INSDQualifier_name>
       <INSDQualifier_value>2&apos;-O-methyl nucleotide</INSDQualifier_value>
       <NonEnglishQualifier_value>2&apos;-O-甲基核苷酸
</NonEnglishQualifier_value>
      </INSDQualifier>
     </INSDFeature_quals>
    </INSDFeature>
    <INSDFeature>
     <INSDFeature_key>modified_base</INSDFeature_key>
     <INSDFeature_location>13</INSDFeature_location>
     <INSDFeature_quals>
      <INSDQualifier>
       <INSDQualifier_name>mod_base</INSDQualifier_name>
       <INSDQualifier_value>OTHER</INSDQualifier_value>
      </INSDQualifier>
      <INSDQualifier id="q7485">
       <INSDQualifier_name>note</INSDQualifier_name>
       <INSDQualifier_value>2&apos;-O-methyl nucleotide</INSDQualifier_value>
       <NonEnglishQualifier_value>2&apos;-O-甲基核苷酸
</NonEnglishQualifier_value>
      </INSDQualifier>
     </INSDFeature_quals>
    </INSDFeature>
    <INSDFeature>
     <INSDFeature_key>modified_base</INSDFeature_key>
     <INSDFeature_location>14</INSDFeature_location>
     <INSDFeature_quals>
```

```
        <INSDQualifier>
         <INSDQualifier_name>mod_base</INSDQualifier_name>
         <INSDQualifier_value>OTHER</INSDQualifier_value>
        </INSDQualifier>
        <INSDQualifier id="q7486">
         <INSDQualifier_name>note</INSDQualifier_name>
         <INSDQualifier_value>2&apos;-fluoro nucleotide</INSDQualifier_value>
         <NonEnglishQualifier_value>2&apos;-氟核苷酸</NonEnglishQualifier_value>
        </INSDQualifier>
       </INSDFeature_quals>
      </INSDFeature>
      <INSDFeature>
       <INSDFeature_key>modified_base</INSDFeature_key>
       <INSDFeature_location>15</INSDFeature_location>
       <INSDFeature_quals>
        <INSDQualifier>
         <INSDQualifier_name>mod_base</INSDQualifier_name>
         <INSDQualifier_value>OTHER</INSDQualifier_value>
        </INSDQualifier>
        <INSDQualifier id="q7487">
         <INSDQualifier_name>note</INSDQualifier_name>
         <INSDQualifier_value>2&apos;-O-methyl nucleotide</INSDQualifier_value>
         <NonEnglishQualifier_value>2&apos;-O-甲基核苷酸
</NonEnglishQualifier_value>
        </INSDQualifier>
       </INSDFeature_quals>
      </INSDFeature>
      <INSDFeature>
       <INSDFeature_key>modified_base</INSDFeature_key>
       <INSDFeature_location>16</INSDFeature_location>
       <INSDFeature_quals>
        <INSDQualifier>
         <INSDQualifier_name>mod_base</INSDQualifier_name>
         <INSDQualifier_value>OTHER</INSDQualifier_value>
        </INSDQualifier>
        <INSDQualifier id="q7488">
         <INSDQualifier_name>note</INSDQualifier_name>
         <INSDQualifier_value>2&apos;-O-methyl nucleotide</INSDQualifier_value>
         <NonEnglishQualifier_value>2&apos;-O-甲基核苷酸
</NonEnglishQualifier_value>
```

```
      </INSDQualifier>
     </INSDFeature_quals>
    </INSDFeature>
    <INSDFeature>
     <INSDFeature_key>modified_base</INSDFeature_key>
     <INSDFeature_location>17</INSDFeature_location>
     <INSDFeature_quals>
      <INSDQualifier>
       <INSDQualifier_name>mod_base</INSDQualifier_name>
       <INSDQualifier_value>OTHER</INSDQualifier_value>
      </INSDQualifier>
      <INSDQualifier id="q7489">
       <INSDQualifier_name>note</INSDQualifier_name>
       <INSDQualifier_value>2&apos;-O-methyl nucleotide</INSDQualifier_value>
       <NonEnglishQualifier_value>2&apos;-O-甲基核苷酸
</NonEnglishQualifier_value>
      </INSDQualifier>
     </INSDFeature_quals>
    </INSDFeature>
    <INSDFeature>
     <INSDFeature_key>modified_base</INSDFeature_key>
     <INSDFeature_location>18</INSDFeature_location>
     <INSDFeature_quals>
      <INSDQualifier>
       <INSDQualifier_name>mod_base</INSDQualifier_name>
       <INSDQualifier_value>OTHER</INSDQualifier_value>
      </INSDQualifier>
      <INSDQualifier id="q7490">
       <INSDQualifier_name>note</INSDQualifier_name>
       <INSDQualifier_value>2&apos;-O-methyl nucleotide</INSDQualifier_value>
       <NonEnglishQualifier_value>2&apos;-O-甲基核苷酸
</NonEnglishQualifier_value>
      </INSDQualifier>
     </INSDFeature_quals>
    </INSDFeature>
    <INSDFeature>
     <INSDFeature_key>modified_base</INSDFeature_key>
     <INSDFeature_location>19</INSDFeature_location>
     <INSDFeature_quals>
```

```
        <INSDQualifier>
         <INSDQualifier_name>mod_base</INSDQualifier_name>
         <INSDQualifier_value>OTHER</INSDQualifier_value>
        </INSDQualifier>
        <INSDQualifier id="q7491">
         <INSDQualifier_name>note</INSDQualifier_name>
         <INSDQualifier_value>2&apos;-O-methyl nucleotide</INSDQualifier_value>
         <NonEnglishQualifier_value>2&apos;-O-甲基核苷酸
</NonEnglishQualifier_value>
        </INSDQualifier>
       </INSDFeature_quals>
      </INSDFeature>
      <INSDFeature>
       <INSDFeature_key>modified_base</INSDFeature_key>
       <INSDFeature_location>20</INSDFeature_location>
       <INSDFeature_quals>
        <INSDQualifier>
         <INSDQualifier_name>mod_base</INSDQualifier_name>
         <INSDQualifier_value>OTHER</INSDQualifier_value>
        </INSDQualifier>
        <INSDQualifier id="q7492">
         <INSDQualifier_name>note</INSDQualifier_name>
         <INSDQualifier_value>2&apos;-O-methyl nucleotide
phosphorothioate</INSDQualifier_value>
         <NonEnglishQualifier_value>2&apos;-O-甲基核苷酸硫代磷酸酯
</NonEnglishQualifier_value>
        </INSDQualifier>
       </INSDFeature_quals>
      </INSDFeature>
      <INSDFeature>
       <INSDFeature_key>modified_base</INSDFeature_key>
       <INSDFeature_location>21</INSDFeature_location>
       <INSDFeature_quals>
        <INSDQualifier>
         <INSDQualifier_name>mod_base</INSDQualifier_name>
         <INSDQualifier_value>OTHER</INSDQualifier_value>
        </INSDQualifier>
        <INSDQualifier id="q7493">
         <INSDQualifier_name>note</INSDQualifier_name>
```

```
        <INSDQualifier_value>2&apos;-O-methyl nucleotide
phosphorothioate</INSDQualifier_value>
        <NonEnglishQualifier_value>2&apos;-O-甲基核苷酸硫代磷酸酯
</NonEnglishQualifier_value>
       </INSDQualifier>
      </INSDFeature_quals>
     </INSDFeature>
     <INSDFeature>
      <INSDFeature_key>modified_base</INSDFeature_key>
      <INSDFeature_location>22</INSDFeature_location>
      <INSDFeature_quals>
       <INSDQualifier>
        <INSDQualifier_name>mod_base</INSDQualifier_name>
        <INSDQualifier_value>OTHER</INSDQualifier_value>
       </INSDQualifier>
       <INSDQualifier id="q7494">
        <INSDQualifier_name>note</INSDQualifier_name>
        <INSDQualifier_value>2&apos;-O-methyl nucleotide</INSDQualifier_value>
        <NonEnglishQualifier_value>2&apos;-O-甲基核苷酸
</NonEnglishQualifier_value>
       </INSDQualifier>
      </INSDFeature_quals>
     </INSDFeature>
    </INSDSeq_feature-table>
    <INSDSeq_sequence>tgacaggacagtggtgaaaagg</INSDSeq_sequence>
   </INSDSeq>
  </SequenceData>
  <SequenceData sequenceIDNumber="629">
   <INSDSeq>
    <INSDSeq_length>36</INSDSeq_length>
    <INSDSeq_moltype>RNA</INSDSeq_moltype>
    <INSDSeq_division>PAT</INSDSeq_division>
    <INSDSeq_feature-table>
     <INSDFeature>
      <INSDFeature_key>source</INSDFeature_key>
      <INSDFeature_location>1..36</INSDFeature_location>
      <INSDFeature_quals>
       <INSDQualifier>
        <INSDQualifier_name>mol_type</INSDQualifier_name>
```

```
        <INSDQualifier_value>other RNA</INSDQualifier_value>
       </INSDQualifier>
       <INSDQualifier id="q7495">
        <INSDQualifier_name>organism</INSDQualifier_name>
        <INSDQualifier_value>synthetic construct</INSDQualifier_value>
        <NonEnglishQualifier_value>合成構築體</NonEnglishQualifier_value>
       </INSDQualifier>
      </INSDFeature_quals>
     </INSDFeature>
     <INSDFeature>
      <INSDFeature_key>modified_base</INSDFeature_key>
      <INSDFeature_location>1</INSDFeature_location>
      <INSDFeature_quals>
       <INSDQualifier>
        <INSDQualifier_name>mod_base</INSDQualifier_name>
        <INSDQualifier_value>OTHER</INSDQualifier_value>
       </INSDQualifier>
       <INSDQualifier id="q7496">
        <INSDQualifier_name>note</INSDQualifier_name>
        <INSDQualifier_value>2&apos;-O-methyl nucleotide
phosphorothioate</INSDQualifier_value>
        <NonEnglishQualifier_value>2&apos;-O-甲基核苷酸硫代磷酸酯
</NonEnglishQualifier_value>
       </INSDQualifier>
      </INSDFeature_quals>
     </INSDFeature>
     <INSDFeature>
      <INSDFeature_key>modified_base</INSDFeature_key>
      <INSDFeature_location>2</INSDFeature_location>
      <INSDFeature_quals>
       <INSDQualifier>
        <INSDQualifier_name>mod_base</INSDQualifier_name>
        <INSDQualifier_value>OTHER</INSDQualifier_value>
       </INSDQualifier>
       <INSDQualifier id="q7497">
        <INSDQualifier_name>note</INSDQualifier_name>
        <INSDQualifier_value>2&apos;-O-methyl nucleotide</INSDQualifier_value>
        <NonEnglishQualifier_value>2&apos;-O-甲基核苷酸
</NonEnglishQualifier_value>
```

```
      </INSDQualifier>
     </INSDFeature_quals>
    </INSDFeature>
    <INSDFeature>
     <INSDFeature_key>modified_base</INSDFeature_key>
     <INSDFeature_location>3</INSDFeature_location>
     <INSDFeature_quals>
      <INSDQualifier>
       <INSDQualifier_name>mod_base</INSDQualifier_name>
       <INSDQualifier_value>OTHER</INSDQualifier_value>
      </INSDQualifier>
      <INSDQualifier id="q7498">
       <INSDQualifier_name>note</INSDQualifier_name>
       <INSDQualifier_value>2&apos;-O-methyl nucleotide</INSDQualifier_value>
       <NonEnglishQualifier_value>2&apos;-O-甲基核苷酸
</NonEnglishQualifier_value>
      </INSDQualifier>
     </INSDFeature_quals>
    </INSDFeature>
    <INSDFeature>
     <INSDFeature_key>modified_base</INSDFeature_key>
     <INSDFeature_location>4</INSDFeature_location>
     <INSDFeature_quals>
      <INSDQualifier>
       <INSDQualifier_name>mod_base</INSDQualifier_name>
       <INSDQualifier_value>OTHER</INSDQualifier_value>
      </INSDQualifier>
      <INSDQualifier id="q7499">
       <INSDQualifier_name>note</INSDQualifier_name>
       <INSDQualifier_value>2&apos;-O-methyl nucleotide</INSDQualifier_value>
       <NonEnglishQualifier_value>2&apos;-O-甲基核苷酸
</NonEnglishQualifier_value>
      </INSDQualifier>
     </INSDFeature_quals>
    </INSDFeature>
    <INSDFeature>
     <INSDFeature_key>modified_base</INSDFeature_key>
     <INSDFeature_location>5</INSDFeature_location>
     <INSDFeature_quals>
```

```
        <INSDQualifier>
         <INSDQualifier_name>mod_base</INSDQualifier_name>
         <INSDQualifier_value>OTHER</INSDQualifier_value>
        </INSDQualifier>
        <INSDQualifier id="q7500">
         <INSDQualifier_name>note</INSDQualifier_name>
         <INSDQualifier_value>2&apos;-O-methyl nucleotide</INSDQualifier_value>
         <NonEnglishQualifier_value>2&apos;-O-甲基核苷酸
</NonEnglishQualifier_value>
        </INSDQualifier>
       </INSDFeature_quals>
      </INSDFeature>
      <INSDFeature>
       <INSDFeature_key>modified_base</INSDFeature_key>
       <INSDFeature_location>6</INSDFeature_location>
       <INSDFeature_quals>
        <INSDQualifier>
         <INSDQualifier_name>mod_base</INSDQualifier_name>
         <INSDQualifier_value>OTHER</INSDQualifier_value>
        </INSDQualifier>
        <INSDQualifier id="q7501">
         <INSDQualifier_name>note</INSDQualifier_name>
         <INSDQualifier_value>2&apos;-O-methyl nucleotide</INSDQualifier_value>
         <NonEnglishQualifier_value>2&apos;-O-甲基核苷酸
</NonEnglishQualifier_value>
        </INSDQualifier>
       </INSDFeature_quals>
      </INSDFeature>
      <INSDFeature>
       <INSDFeature_key>modified_base</INSDFeature_key>
       <INSDFeature_location>7</INSDFeature_location>
       <INSDFeature_quals>
        <INSDQualifier>
         <INSDQualifier_name>mod_base</INSDQualifier_name>
         <INSDQualifier_value>OTHER</INSDQualifier_value>
        </INSDQualifier>
        <INSDQualifier id="q7502">
         <INSDQualifier_name>note</INSDQualifier_name>
         <INSDQualifier_value>2&apos;-O-methyl nucleotide</INSDQualifier_value>
```

```
        <NonEnglishQualifier_value>2&apos;-O-甲基核苷酸
</NonEnglishQualifier_value>
       </INSDQualifier>
      </INSDFeature_quals>
     </INSDFeature>
     <INSDFeature>
      <INSDFeature_key>modified_base</INSDFeature_key>
      <INSDFeature_location>8</INSDFeature_location>
      <INSDFeature_quals>
       <INSDQualifier>
        <INSDQualifier_name>mod_base</INSDQualifier_name>
        <INSDQualifier_value>OTHER</INSDQualifier_value>
       </INSDQualifier>
       <INSDQualifier id="q7503">
        <INSDQualifier_name>note</INSDQualifier_name>
        <INSDQualifier_value>2&apos;-fluoro nucleotide</INSDQualifier_value>
        <NonEnglishQualifier_value>2&apos;-氟核苷酸</NonEnglishQualifier_value>
       </INSDQualifier>
      </INSDFeature_quals>
     </INSDFeature>
     <INSDFeature>
      <INSDFeature_key>modified_base</INSDFeature_key>
      <INSDFeature_location>9</INSDFeature_location>
      <INSDFeature_quals>
       <INSDQualifier>
        <INSDQualifier_name>mod_base</INSDQualifier_name>
        <INSDQualifier_value>OTHER</INSDQualifier_value>
       </INSDQualifier>
       <INSDQualifier id="q7504">
        <INSDQualifier_name>note</INSDQualifier_name>
        <INSDQualifier_value>2&apos;-fluoro nucleotide</INSDQualifier_value>
        <NonEnglishQualifier_value>2&apos;-氟核苷酸</NonEnglishQualifier_value>
       </INSDQualifier>
      </INSDFeature_quals>
     </INSDFeature>
     <INSDFeature>
      <INSDFeature_key>modified_base</INSDFeature_key>
      <INSDFeature_location>10</INSDFeature_location>
      <INSDFeature_quals>
```

```
      <INSDQualifier>
       <INSDQualifier_name>mod_base</INSDQualifier_name>
       <INSDQualifier_value>OTHER</INSDQualifier_value>
      </INSDQualifier>
      <INSDQualifier id="q7505">
       <INSDQualifier_name>note</INSDQualifier_name>
       <INSDQualifier_value>2&apos;-fluoro nucleotide</INSDQualifier_value>
       <NonEnglishQualifier_value>2&apos;-氟核苷酸</NonEnglishQualifier_value>
      </INSDQualifier>
     </INSDFeature_quals>
    </INSDFeature>
    <INSDFeature>
     <INSDFeature_key>modified_base</INSDFeature_key>
     <INSDFeature_location>11</INSDFeature_location>
     <INSDFeature_quals>
      <INSDQualifier>
       <INSDQualifier_name>mod_base</INSDQualifier_name>
       <INSDQualifier_value>OTHER</INSDQualifier_value>
      </INSDQualifier>
      <INSDQualifier id="q7506">
       <INSDQualifier_name>note</INSDQualifier_name>
       <INSDQualifier_value>2&apos;-fluoro nucleotide</INSDQualifier_value>
       <NonEnglishQualifier_value>2&apos;-氟核苷酸</NonEnglishQualifier_value>
      </INSDQualifier>
     </INSDFeature_quals>
    </INSDFeature>
    <INSDFeature>
     <INSDFeature_key>modified_base</INSDFeature_key>
     <INSDFeature_location>12</INSDFeature_location>
     <INSDFeature_quals>
      <INSDQualifier>
       <INSDQualifier_name>mod_base</INSDQualifier_name>
       <INSDQualifier_value>OTHER</INSDQualifier_value>
      </INSDQualifier>
      <INSDQualifier id="q7507">
       <INSDQualifier_name>note</INSDQualifier_name>
       <INSDQualifier_value>2&apos;-O-methyl nucleotide</INSDQualifier_value>
       <NonEnglishQualifier_value>2&apos;-O-甲基核苷酸
</NonEnglishQualifier_value>
```

```
      </INSDQualifier>
     </INSDFeature_quals>
    </INSDFeature>
    <INSDFeature>
     <INSDFeature_key>modified_base</INSDFeature_key>
     <INSDFeature_location>13</INSDFeature_location>
     <INSDFeature_quals>
      <INSDQualifier>
       <INSDQualifier_name>mod_base</INSDQualifier_name>
       <INSDQualifier_value>OTHER</INSDQualifier_value>
      </INSDQualifier>
      <INSDQualifier id="q7508">
       <INSDQualifier_name>note</INSDQualifier_name>
       <INSDQualifier_value>2&apos;-O-methyl nucleotide</INSDQualifier_value>
       <NonEnglishQualifier_value>2&apos;-O-甲基核苷酸
</NonEnglishQualifier_value>
      </INSDQualifier>
     </INSDFeature_quals>
    </INSDFeature>
    <INSDFeature>
     <INSDFeature_key>modified_base</INSDFeature_key>
     <INSDFeature_location>14</INSDFeature_location>
     <INSDFeature_quals>
      <INSDQualifier>
       <INSDQualifier_name>mod_base</INSDQualifier_name>
       <INSDQualifier_value>OTHER</INSDQualifier_value>
      </INSDQualifier>
      <INSDQualifier id="q7509">
       <INSDQualifier_name>note</INSDQualifier_name>
       <INSDQualifier_value>2&apos;-O-methyl nucleotide</INSDQualifier_value>
       <NonEnglishQualifier_value>2&apos;-O-甲基核苷酸
</NonEnglishQualifier_value>
      </INSDQualifier>
     </INSDFeature_quals>
    </INSDFeature>
    <INSDFeature>
     <INSDFeature_key>modified_base</INSDFeature_key>
     <INSDFeature_location>15</INSDFeature_location>
     <INSDFeature_quals>
```

```
        <INSDQualifier>
         <INSDQualifier_name>mod_base</INSDQualifier_name>
         <INSDQualifier_value>OTHER</INSDQualifier_value>
        </INSDQualifier>
        <INSDQualifier id="q7510">
         <INSDQualifier_name>note</INSDQualifier_name>
         <INSDQualifier_value>2&apos;-O-methyl nucleotide</INSDQualifier_value>
         <NonEnglishQualifier_value>2&apos;-O-甲基核苷酸
</NonEnglishQualifier_value>
        </INSDQualifier>
       </INSDFeature_quals>
      </INSDFeature>
      <INSDFeature>
       <INSDFeature_key>modified_base</INSDFeature_key>
       <INSDFeature_location>16</INSDFeature_location>
       <INSDFeature_quals>
        <INSDQualifier>
         <INSDQualifier_name>mod_base</INSDQualifier_name>
         <INSDQualifier_value>OTHER</INSDQualifier_value>
        </INSDQualifier>
        <INSDQualifier id="q7511">
         <INSDQualifier_name>note</INSDQualifier_name>
         <INSDQualifier_value>2&apos;-O-methyl nucleotide</INSDQualifier_value>
         <NonEnglishQualifier_value>2&apos;-O-甲基核苷酸
</NonEnglishQualifier_value>
        </INSDQualifier>
       </INSDFeature_quals>
      </INSDFeature>
      <INSDFeature>
       <INSDFeature_key>modified_base</INSDFeature_key>
       <INSDFeature_location>17</INSDFeature_location>
       <INSDFeature_quals>
        <INSDQualifier>
         <INSDQualifier_name>mod_base</INSDQualifier_name>
         <INSDQualifier_value>OTHER</INSDQualifier_value>
        </INSDQualifier>
        <INSDQualifier id="q7512">
         <INSDQualifier_name>note</INSDQualifier_name>
         <INSDQualifier_value>2&apos;-O-methyl nucleotide</INSDQualifier_value>
```

```
        <NonEnglishQualifier_value>2&amp;apos;-O-甲基核苷酸
</NonEnglishQualifier_value>
       </INSDQualifier>
      </INSDFeature_quals>
     </INSDFeature>
     <INSDFeature>
      <INSDFeature_key>modified_base</INSDFeature_key>
      <INSDFeature_location>18</INSDFeature_location>
      <INSDFeature_quals>
       <INSDQualifier>
        <INSDQualifier_name>mod_base</INSDQualifier_name>
        <INSDQualifier_value>OTHER</INSDQualifier_value>
       </INSDQualifier>
       <INSDQualifier id="q7513">
        <INSDQualifier_name>note</INSDQualifier_name>
        <INSDQualifier_value>2&apos;-O-methyl nucleotide</INSDQualifier_value>
        <NonEnglishQualifier_value>2&apos;-O-甲基核苷酸
</NonEnglishQualifier_value>
       </INSDQualifier>
      </INSDFeature_quals>
     </INSDFeature>
     <INSDFeature>
      <INSDFeature_key>modified_base</INSDFeature_key>
      <INSDFeature_location>19</INSDFeature_location>
      <INSDFeature_quals>
       <INSDQualifier>
        <INSDQualifier_name>mod_base</INSDQualifier_name>
        <INSDQualifier_value>OTHER</INSDQualifier_value>
       </INSDQualifier>
       <INSDQualifier id="q7514">
        <INSDQualifier_name>note</INSDQualifier_name>
        <INSDQualifier_value>2&apos;-O-methyl nucleotide</INSDQualifier_value>
        <NonEnglishQualifier_value>2&apos;-O-甲基核苷酸
</NonEnglishQualifier_value>
       </INSDQualifier>
      </INSDFeature_quals>
     </INSDFeature>
     <INSDFeature>
      <INSDFeature_key>modified_base</INSDFeature_key>
```

```
      <INSDFeature_location>20</INSDFeature_location>
      <INSDFeature_quals>
       <INSDQualifier>
        <INSDQualifier_name>mod_base</INSDQualifier_name>
        <INSDQualifier_value>OTHER</INSDQualifier_value>
       </INSDQualifier>
       <INSDQualifier id="q7515">
        <INSDQualifier_name>note</INSDQualifier_name>
        <INSDQualifier_value>2&apos;-O-methyl nucleotide</INSDQualifier_value>
        <NonEnglishQualifier_value>2&apos;-O-甲基核苷酸
</NonEnglishQualifier_value>
       </INSDQualifier>
      </INSDFeature_quals>
     </INSDFeature>
     <INSDFeature>
      <INSDFeature_key>modified_base</INSDFeature_key>
      <INSDFeature_location>21</INSDFeature_location>
      <INSDFeature_quals>
       <INSDQualifier>
        <INSDQualifier_name>mod_base</INSDQualifier_name>
        <INSDQualifier_value>OTHER</INSDQualifier_value>
       </INSDQualifier>
       <INSDQualifier id="q7516">
        <INSDQualifier_name>note</INSDQualifier_name>
        <INSDQualifier_value>2&apos;-O-methyl nucleotide</INSDQualifier_value>
        <NonEnglishQualifier_value>2&apos;-O-甲基核苷酸
</NonEnglishQualifier_value>
       </INSDQualifier>
      </INSDFeature_quals>
     </INSDFeature>
     <INSDFeature>
      <INSDFeature_key>modified_base</INSDFeature_key>
      <INSDFeature_location>22</INSDFeature_location>
      <INSDFeature_quals>
       <INSDQualifier>
        <INSDQualifier_name>mod_base</INSDQualifier_name>
        <INSDQualifier_value>OTHER</INSDQualifier_value>
       </INSDQualifier>
       <INSDQualifier id="q7517">
```

```
        <INSDQualifier_name>note</INSDQualifier_name>
        <INSDQualifier_value>2&apos;-O-methyl nucleotide</INSDQualifier_value>
        <NonEnglishQualifier_value>2&apos;-O-甲基核苷酸
</NonEnglishQualifier_value>
       </INSDQualifier>
      </INSDFeature_quals>
     </INSDFeature>
     <INSDFeature>
      <INSDFeature_key>modified_base</INSDFeature_key>
      <INSDFeature_location>23</INSDFeature_location>
      <INSDFeature_quals>
       <INSDQualifier>
        <INSDQualifier_name>mod_base</INSDQualifier_name>
        <INSDQualifier_value>OTHER</INSDQualifier_value>
       </INSDQualifier>
       <INSDQualifier id="q7518">
        <INSDQualifier_name>note</INSDQualifier_name>
        <INSDQualifier_value>2&apos;-O-methyl nucleotide</INSDQualifier_value>
        <NonEnglishQualifier_value>2&apos;-O-甲基核苷酸
</NonEnglishQualifier_value>
       </INSDQualifier>
      </INSDFeature_quals>
     </INSDFeature>
     <INSDFeature>
      <INSDFeature_key>modified_base</INSDFeature_key>
      <INSDFeature_location>24</INSDFeature_location>
      <INSDFeature_quals>
       <INSDQualifier>
        <INSDQualifier_name>mod_base</INSDQualifier_name>
        <INSDQualifier_value>OTHER</INSDQualifier_value>
       </INSDQualifier>
       <INSDQualifier id="q7519">
        <INSDQualifier_name>note</INSDQualifier_name>
        <INSDQualifier_value>2&apos;-O-methyl nucleotide</INSDQualifier_value>
        <NonEnglishQualifier_value>2&apos;-O-甲基核苷酸
</NonEnglishQualifier_value>
       </INSDQualifier>
      </INSDFeature_quals>
     </INSDFeature>
```

```
      <INSDFeature>
       <INSDFeature_key>modified_base</INSDFeature_key>
       <INSDFeature_location>25</INSDFeature_location>
       <INSDFeature_quals>
        <INSDQualifier>
         <INSDQualifier_name>mod_base</INSDQualifier_name>
         <INSDQualifier_value>OTHER</INSDQualifier_value>
        </INSDQualifier>
        <INSDQualifier id="q7520">
         <INSDQualifier_name>note</INSDQualifier_name>
         <INSDQualifier_value>2&apos;-O-methyl nucleotide</INSDQualifier_value>
         <NonEnglishQualifier_value>2&apos;-O-甲基核苷酸
</NonEnglishQualifier_value>
        </INSDQualifier>
       </INSDFeature_quals>
      </INSDFeature>
      <INSDFeature>
       <INSDFeature_key>modified_base</INSDFeature_key>
       <INSDFeature_location>26</INSDFeature_location>
       <INSDFeature_quals>
        <INSDQualifier>
         <INSDQualifier_name>mod_base</INSDQualifier_name>
         <INSDQualifier_value>OTHER</INSDQualifier_value>
        </INSDQualifier>
        <INSDQualifier id="q7521">
         <INSDQualifier_name>note</INSDQualifier_name>
         <INSDQualifier_value>2&apos;-O-methyl nucleotide</INSDQualifier_value>
         <NonEnglishQualifier_value>2&apos;-O-甲基核苷酸
</NonEnglishQualifier_value>
        </INSDQualifier>
       </INSDFeature_quals>
      </INSDFeature>
      <INSDFeature>
       <INSDFeature_key>modified_base</INSDFeature_key>
       <INSDFeature_location>27</INSDFeature_location>
       <INSDFeature_quals>
        <INSDQualifier>
         <INSDQualifier_name>mod_base</INSDQualifier_name>
         <INSDQualifier_value>OTHER</INSDQualifier_value>
```

```
      </INSDQualifier>
      <INSDQualifier id="q7522">
       <INSDQualifier_name>note</INSDQualifier_name>
       <INSDQualifier_value>2&apos;-O-methyl nucleotide</INSDQualifier_value>
       <NonEnglishQualifier_value>2&apos;-O-甲基核苷酸
</NonEnglishQualifier_value>
      </INSDQualifier>
     </INSDFeature_quals>
    </INSDFeature>
    <INSDFeature>
     <INSDFeature_key>modified_base</INSDFeature_key>
     <INSDFeature_location>28</INSDFeature_location>
     <INSDFeature_quals>
      <INSDQualifier>
       <INSDQualifier_name>mod_base</INSDQualifier_name>
       <INSDQualifier_value>OTHER</INSDQualifier_value>
      </INSDQualifier>
      <INSDQualifier id="q7523">
       <INSDQualifier_name>note</INSDQualifier_name>
       <INSDQualifier_value>2&apos;-aminodiethoxymethanol-Adenine-N-
acetylgalactosamine</INSDQualifier_value>
       <NonEnglishQualifier_value>2&apos;-胺基二乙氧基甲醇-腺嘌呤-N-乙醯基半乳糖
胺</NonEnglishQualifier_value>
      </INSDQualifier>
     </INSDFeature_quals>
    </INSDFeature>
    <INSDFeature>
     <INSDFeature_key>modified_base</INSDFeature_key>
     <INSDFeature_location>29</INSDFeature_location>
     <INSDFeature_quals>
      <INSDQualifier>
       <INSDQualifier_name>mod_base</INSDQualifier_name>
       <INSDQualifier_value>OTHER</INSDQualifier_value>
      </INSDQualifier>
      <INSDQualifier id="q7524">
       <INSDQualifier_name>note</INSDQualifier_name>
       <INSDQualifier_value>2&apos;-aminodiethoxymethanol-Adenine-N-
acetylgalactosamine</INSDQualifier_value>
       <NonEnglishQualifier_value>2&apos;-胺基二乙氧基甲醇-腺嘌呤-N-乙醯基半乳糖
胺</NonEnglishQualifier_value>
```

```
      </INSDQualifier>
     </INSDFeature_quals>
    </INSDFeature>
    <INSDFeature>
     <INSDFeature_key>modified_base</INSDFeature_key>
     <INSDFeature_location>30</INSDFeature_location>
     <INSDFeature_quals>
      <INSDQualifier>
       <INSDQualifier_name>mod_base</INSDQualifier_name>
       <INSDQualifier_value>OTHER</INSDQualifier_value>
      </INSDQualifier>
      <INSDQualifier id="q7525">
       <INSDQualifier_name>note</INSDQualifier_name>
       <INSDQualifier_value>2&apos;-aminodiethoxymethanol-Adenine-N-
acetylgalactosamine</INSDQualifier_value>
       <NonEnglishQualifier_value>2&apos;-胺基二乙氧基甲醇-腺嘌呤-N-乙醯基半乳糖
胺</NonEnglishQualifier_value>
      </INSDQualifier>
     </INSDFeature_quals>
    </INSDFeature>
    <INSDFeature>
     <INSDFeature_key>modified_base</INSDFeature_key>
     <INSDFeature_location>31</INSDFeature_location>
     <INSDFeature_quals>
      <INSDQualifier>
       <INSDQualifier_name>mod_base</INSDQualifier_name>
       <INSDQualifier_value>OTHER</INSDQualifier_value>
      </INSDQualifier>
      <INSDQualifier id="q7526">
       <INSDQualifier_name>note</INSDQualifier_name>
       <INSDQualifier_value>2&apos;-O-methyl nucleotide</INSDQualifier_value>
       <NonEnglishQualifier_value>2&apos;-O-甲基核苷酸
</NonEnglishQualifier_value>
      </INSDQualifier>
     </INSDFeature_quals>
    </INSDFeature>
    <INSDFeature>
     <INSDFeature_key>modified_base</INSDFeature_key>
     <INSDFeature_location>32</INSDFeature_location>
```

```
      <INSDFeature_quals>
       <INSDQualifier>
        <INSDQualifier_name>mod_base</INSDQualifier_name>
        <INSDQualifier_value>OTHER</INSDQualifier_value>
       </INSDQualifier>
       <INSDQualifier id="q7527">
        <INSDQualifier_name>note</INSDQualifier_name>
        <INSDQualifier_value>2&apos;-O-methyl nucleotide</INSDQualifier_value>
        <NonEnglishQualifier_value>2&apos;-O-甲基核苷酸
</NonEnglishQualifier_value>
       </INSDQualifier>
      </INSDFeature_quals>
     </INSDFeature>
     <INSDFeature>
      <INSDFeature_key>modified_base</INSDFeature_key>
      <INSDFeature_location>33</INSDFeature_location>
      <INSDFeature_quals>
       <INSDQualifier>
        <INSDQualifier_name>mod_base</INSDQualifier_name>
        <INSDQualifier_value>OTHER</INSDQualifier_value>
       </INSDQualifier>
       <INSDQualifier id="q7528">
        <INSDQualifier_name>note</INSDQualifier_name>
        <INSDQualifier_value>2&apos;-O-methyl nucleotide</INSDQualifier_value>
        <NonEnglishQualifier_value>2&apos;-O-甲基核苷酸
</NonEnglishQualifier_value>
       </INSDQualifier>
      </INSDFeature_quals>
     </INSDFeature>
     <INSDFeature>
      <INSDFeature_key>modified_base</INSDFeature_key>
      <INSDFeature_location>34</INSDFeature_location>
      <INSDFeature_quals>
       <INSDQualifier>
        <INSDQualifier_name>mod_base</INSDQualifier_name>
        <INSDQualifier_value>OTHER</INSDQualifier_value>
       </INSDQualifier>
       <INSDQualifier id="q7529">
        <INSDQualifier_name>note</INSDQualifier_name>
```

```
        <INSDQualifier_value>2&apos;-O-methyl nucleotide</INSDQualifier_value>
        <NonEnglishQualifier_value>2&apos;-O-甲基核苷酸
</NonEnglishQualifier_value>
      </INSDQualifier>
     </INSDFeature_quals>
    </INSDFeature>
    <INSDFeature>
     <INSDFeature_key>modified_base</INSDFeature_key>
     <INSDFeature_location>35</INSDFeature_location>
     <INSDFeature_quals>
      <INSDQualifier>
       <INSDQualifier_name>mod_base</INSDQualifier_name>
       <INSDQualifier_value>OTHER</INSDQualifier_value>
      </INSDQualifier>
      <INSDQualifier id="q7530">
       <INSDQualifier_name>note</INSDQualifier_name>
       <INSDQualifier_value>2&apos;-O-methyl nucleotide</INSDQualifier_value>
       <NonEnglishQualifier_value>2&apos;-O-甲基核苷酸
</NonEnglishQualifier_value>
      </INSDQualifier>
     </INSDFeature_quals>
    </INSDFeature>
    <INSDFeature>
     <INSDFeature_key>modified_base</INSDFeature_key>
     <INSDFeature_location>36</INSDFeature_location>
     <INSDFeature_quals>
      <INSDQualifier>
       <INSDQualifier_name>mod_base</INSDQualifier_name>
       <INSDQualifier_value>OTHER</INSDQualifier_value>
      </INSDQualifier>
      <INSDQualifier id="q7531">
       <INSDQualifier_name>note</INSDQualifier_name>
       <INSDQualifier_value>2&apos;-O-methyl nucleotide</INSDQualifier_value>
       <NonEnglishQualifier_value>2&apos;-O-甲基核苷酸
</NonEnglishQualifier_value>
      </INSDQualifier>
     </INSDFeature_quals>
    </INSDFeature>
   </INSDSeq_feature-table>
```

```
    <INSDSeq_sequence>ttcaccactgtcctgtccaagcagccgaaaggctgc</INSDSeq_sequence>
   </INSDSeq>
  </SequenceData>
  <SequenceData sequenceIDNumber="630">
   <INSDSeq>
    <INSDSeq_length>22</INSDSeq_length>
    <INSDSeq_moltype>RNA</INSDSeq_moltype>
    <INSDSeq_division>PAT</INSDSeq_division>
    <INSDSeq_feature-table>
     <INSDFeature>
      <INSDFeature_key>source</INSDFeature_key>
      <INSDFeature_location>1..22</INSDFeature_location>
      <INSDFeature_quals>
       <INSDQualifier>
        <INSDQualifier_name>mol_type</INSDQualifier_name>
        <INSDQualifier_value>other RNA</INSDQualifier_value>
       </INSDQualifier>
       <INSDQualifier id="q7532">
        <INSDQualifier_name>organism</INSDQualifier_name>
        <INSDQualifier_value>synthetic construct</INSDQualifier_value>
        <NonEnglishQualifier_value>合成構築體</NonEnglishQualifier_value>
       </INSDQualifier>
      </INSDFeature_quals>
     </INSDFeature>
     <INSDFeature>
      <INSDFeature_key>modified_base</INSDFeature_key>
      <INSDFeature_location>1</INSDFeature_location>
      <INSDFeature_quals>
       <INSDQualifier>
        <INSDQualifier_name>mod_base</INSDQualifier_name>
        <INSDQualifier_value>OTHER</INSDQualifier_value>
       </INSDQualifier>
       <INSDQualifier id="q7533">
        <INSDQualifier_name>note</INSDQualifier_name>
        <INSDQualifier_value>4&apos;-O-monomethylphosphonate-2&apos;-O-methyl-
modified nucleotide</INSDQualifier_value>
        <NonEnglishQualifier_value>4&apos;-O-單甲基膦酸酯-2&apos;-O-甲基修飾之核
苷酸</NonEnglishQualifier_value>
       </INSDQualifier>
```

```
      </INSDFeature_quals>
     </INSDFeature>
     <INSDFeature>
      <INSDFeature_key>modified_base</INSDFeature_key>
      <INSDFeature_location>2</INSDFeature_location>
      <INSDFeature_quals>
       <INSDQualifier>
        <INSDQualifier_name>mod_base</INSDQualifier_name>
        <INSDQualifier_value>OTHER</INSDQualifier_value>
       </INSDQualifier>
       <INSDQualifier id="q7534">
        <INSDQualifier_name>note</INSDQualifier_name>
        <INSDQualifier_value>2&apos;-fluoro nucleotide
phosphorothioate</INSDQualifier_value>
       <NonEnglishQualifier_value>2&apos;-氟核苷酸硫代磷酸酯
</NonEnglishQualifier_value>
       </INSDQualifier>
      </INSDFeature_quals>
     </INSDFeature>
     <INSDFeature>
      <INSDFeature_key>modified_base</INSDFeature_key>
      <INSDFeature_location>3</INSDFeature_location>
      <INSDFeature_quals>
       <INSDQualifier>
        <INSDQualifier_name>mod_base</INSDQualifier_name>
        <INSDQualifier_value>OTHER</INSDQualifier_value>
       </INSDQualifier>
       <INSDQualifier id="q7535">
        <INSDQualifier_name>note</INSDQualifier_name>
        <INSDQualifier_value>2&apos;-fluoro nucleotide
phosphorothioate</INSDQualifier_value>
       <NonEnglishQualifier_value>2&apos;-氟核苷酸硫代磷酸酯
</NonEnglishQualifier_value>
       </INSDQualifier>
      </INSDFeature_quals>
     </INSDFeature>
     <INSDFeature>
      <INSDFeature_key>modified_base</INSDFeature_key>
      <INSDFeature_location>4</INSDFeature_location>
```

```
      <INSDFeature_quals>
       <INSDQualifier>
        <INSDQualifier_name>mod_base</INSDQualifier_name>
        <INSDQualifier_value>OTHER</INSDQualifier_value>
       </INSDQualifier>
       <INSDQualifier id="q7536">
        <INSDQualifier_name>note</INSDQualifier_name>
        <INSDQualifier_value>2&apos;-fluoro nucleotide</INSDQualifier_value>
        <NonEnglishQualifier_value>2&apos;-氟核苷酸</NonEnglishQualifier_value>
       </INSDQualifier>
      </INSDFeature_quals>
     </INSDFeature>
     <INSDFeature>
      <INSDFeature_key>modified_base</INSDFeature_key>
      <INSDFeature_location>5</INSDFeature_location>
      <INSDFeature_quals>
       <INSDQualifier>
        <INSDQualifier_name>mod_base</INSDQualifier_name>
        <INSDQualifier_value>OTHER</INSDQualifier_value>
       </INSDQualifier>
       <INSDQualifier id="q7537">
        <INSDQualifier_name>note</INSDQualifier_name>
        <INSDQualifier_value>2&apos;-fluoro nucleotide</INSDQualifier_value>
        <NonEnglishQualifier_value>2&apos;-氟核苷酸</NonEnglishQualifier_value>
       </INSDQualifier>
      </INSDFeature_quals>
     </INSDFeature>
     <INSDFeature>
      <INSDFeature_key>modified_base</INSDFeature_key>
      <INSDFeature_location>6</INSDFeature_location>
      <INSDFeature_quals>
       <INSDQualifier>
        <INSDQualifier_name>mod_base</INSDQualifier_name>
        <INSDQualifier_value>OTHER</INSDQualifier_value>
       </INSDQualifier>
       <INSDQualifier id="q7538">
        <INSDQualifier_name>note</INSDQualifier_name>
        <INSDQualifier_value>2&apos;-O-methyl nucleotide</INSDQualifier_value>
        <NonEnglishQualifier_value>2&apos;-O-甲基核苷酸
</NonEnglishQualifier_value>
```

```
      </INSDQualifier>
     </INSDFeature_quals>
    </INSDFeature>
    <INSDFeature>
     <INSDFeature_key>modified_base</INSDFeature_key>
     <INSDFeature_location>7</INSDFeature_location>
     <INSDFeature_quals>
      <INSDQualifier>
       <INSDQualifier_name>mod_base</INSDQualifier_name>
       <INSDQualifier_value>OTHER</INSDQualifier_value>
      </INSDQualifier>
      <INSDQualifier id="q7539">
       <INSDQualifier_name>note</INSDQualifier_name>
       <INSDQualifier_value>2&apos;-fluoro nucleotide</INSDQualifier_value>
       <NonEnglishQualifier_value>2&apos;-氟核苷酸</NonEnglishQualifier_value>
      </INSDQualifier>
     </INSDFeature_quals>
    </INSDFeature>
    <INSDFeature>
     <INSDFeature_key>modified_base</INSDFeature_key>
     <INSDFeature_location>8</INSDFeature_location>
     <INSDFeature_quals>
      <INSDQualifier>
       <INSDQualifier_name>mod_base</INSDQualifier_name>
       <INSDQualifier_value>OTHER</INSDQualifier_value>
      </INSDQualifier>
      <INSDQualifier id="q7540">
       <INSDQualifier_name>note</INSDQualifier_name>
       <INSDQualifier_value>2&apos;-O-methyl nucleotide</INSDQualifier_value>
       <NonEnglishQualifier_value>2&apos;-O-甲基核苷酸
</NonEnglishQualifier_value>
      </INSDQualifier>
     </INSDFeature_quals>
    </INSDFeature>
    <INSDFeature>
     <INSDFeature_key>modified_base</INSDFeature_key>
     <INSDFeature_location>9</INSDFeature_location>
     <INSDFeature_quals>
      <INSDQualifier>
```

```
        <INSDQualifier_name>mod_base</INSDQualifier_name>
        <INSDQualifier_value>OTHER</INSDQualifier_value>
       </INSDQualifier>
       <INSDQualifier id="q7541">
        <INSDQualifier_name>note</INSDQualifier_name>
        <INSDQualifier_value>2&apos;-O-methyl nucleotide</INSDQualifier_value>
        <NonEnglishQualifier_value>2&apos;-O-甲基核苷酸
</NonEnglishQualifier_value>
      </INSDQualifier>
     </INSDFeature_quals>
    </INSDFeature>
    <INSDFeature>
     <INSDFeature_key>modified_base</INSDFeature_key>
     <INSDFeature_location>10</INSDFeature_location>
     <INSDFeature_quals>
      <INSDQualifier>
       <INSDQualifier_name>mod_base</INSDQualifier_name>
       <INSDQualifier_value>OTHER</INSDQualifier_value>
      </INSDQualifier>
      <INSDQualifier id="q7542">
       <INSDQualifier_name>note</INSDQualifier_name>
       <INSDQualifier_value>2&apos;-fluoro nucleotide</INSDQualifier_value>
       <NonEnglishQualifier_value>2&apos;-氟核苷酸</NonEnglishQualifier_value>
      </INSDQualifier>
     </INSDFeature_quals>
    </INSDFeature>
    <INSDFeature>
     <INSDFeature_key>modified_base</INSDFeature_key>
     <INSDFeature_location>11</INSDFeature_location>
     <INSDFeature_quals>
      <INSDQualifier>
       <INSDQualifier_name>mod_base</INSDQualifier_name>
       <INSDQualifier_value>OTHER</INSDQualifier_value>
      </INSDQualifier>
      <INSDQualifier id="q7543">
       <INSDQualifier_name>note</INSDQualifier_name>
       <INSDQualifier_value>2&apos;-O-methyl nucleotide</INSDQualifier_value>
       <NonEnglishQualifier_value>2&apos;-O-甲基核苷酸
</NonEnglishQualifier_value>
```

```
      </INSDQualifier>
     </INSDFeature_quals>
    </INSDFeature>
    <INSDFeature>
     <INSDFeature_key>modified_base</INSDFeature_key>
     <INSDFeature_location>12</INSDFeature_location>
     <INSDFeature_quals>
      <INSDQualifier>
       <INSDQualifier_name>mod_base</INSDQualifier_name>
       <INSDQualifier_value>OTHER</INSDQualifier_value>
      </INSDQualifier>
      <INSDQualifier id="q7544">
       <INSDQualifier_name>note</INSDQualifier_name>
       <INSDQualifier_value>2&apos;-O-methyl nucleotide</INSDQualifier_value>
       <NonEnglishQualifier_value>2&apos;-O-甲基核苷酸
</NonEnglishQualifier_value>
      </INSDQualifier>
     </INSDFeature_quals>
    </INSDFeature>
    <INSDFeature>
     <INSDFeature_key>modified_base</INSDFeature_key>
     <INSDFeature_location>13</INSDFeature_location>
     <INSDFeature_quals>
      <INSDQualifier>
       <INSDQualifier_name>mod_base</INSDQualifier_name>
       <INSDQualifier_value>OTHER</INSDQualifier_value>
      </INSDQualifier>
      <INSDQualifier id="q7545">
       <INSDQualifier_name>note</INSDQualifier_name>
       <INSDQualifier_value>2&apos;-O-methyl nucleotide</INSDQualifier_value>
       <NonEnglishQualifier_value>2&apos;-O-甲基核苷酸
</NonEnglishQualifier_value>
      </INSDQualifier>
     </INSDFeature_quals>
    </INSDFeature>
    <INSDFeature>
     <INSDFeature_key>modified_base</INSDFeature_key>
     <INSDFeature_location>14</INSDFeature_location>
     <INSDFeature_quals>
```

```
        <INSDQualifier>
         <INSDQualifier_name>mod_base</INSDQualifier_name>
         <INSDQualifier_value>OTHER</INSDQualifier_value>
        </INSDQualifier>
        <INSDQualifier id="q7546">
         <INSDQualifier_name>note</INSDQualifier_name>
         <INSDQualifier_value>2&apos;-fluoro nucleotide</INSDQualifier_value>
         <NonEnglishQualifier_value>2&apos;-氟核苷酸</NonEnglishQualifier_value>
        </INSDQualifier>
       </INSDFeature_quals>
      </INSDFeature>
      <INSDFeature>
       <INSDFeature_key>modified_base</INSDFeature_key>
       <INSDFeature_location>15</INSDFeature_location>
       <INSDFeature_quals>
        <INSDQualifier>
         <INSDQualifier_name>mod_base</INSDQualifier_name>
         <INSDQualifier_value>OTHER</INSDQualifier_value>
        </INSDQualifier>
        <INSDQualifier id="q7547">
         <INSDQualifier_name>note</INSDQualifier_name>
         <INSDQualifier_value>2&apos;-O-methyl nucleotide</INSDQualifier_value>
         <NonEnglishQualifier_value>2&apos;-O-甲基核苷酸
</NonEnglishQualifier_value>
        </INSDQualifier>
       </INSDFeature_quals>
      </INSDFeature>
      <INSDFeature>
       <INSDFeature_key>modified_base</INSDFeature_key>
       <INSDFeature_location>16</INSDFeature_location>
       <INSDFeature_quals>
        <INSDQualifier>
         <INSDQualifier_name>mod_base</INSDQualifier_name>
         <INSDQualifier_value>OTHER</INSDQualifier_value>
        </INSDQualifier>
        <INSDQualifier id="q7548">
         <INSDQualifier_name>note</INSDQualifier_name>
         <INSDQualifier_value>2&apos;-O-methyl nucleotide</INSDQualifier_value>
         <NonEnglishQualifier_value>2&apos;-O-甲基核苷酸
</NonEnglishQualifier_value>
```

```
      </INSDQualifier>
     </INSDFeature_quals>
    </INSDFeature>
    <INSDFeature>
     <INSDFeature_key>modified_base</INSDFeature_key>
     <INSDFeature_location>17</INSDFeature_location>
     <INSDFeature_quals>
      <INSDQualifier>
       <INSDQualifier_name>mod_base</INSDQualifier_name>
       <INSDQualifier_value>OTHER</INSDQualifier_value>
      </INSDQualifier>
      <INSDQualifier id="q7549">
       <INSDQualifier_name>note</INSDQualifier_name>
       <INSDQualifier_value>2&apos;-O-methyl nucleotide</INSDQualifier_value>
       <NonEnglishQualifier_value>2&apos;-O-甲基核苷酸
</NonEnglishQualifier_value>
      </INSDQualifier>
     </INSDFeature_quals>
    </INSDFeature>
    <INSDFeature>
     <INSDFeature_key>modified_base</INSDFeature_key>
     <INSDFeature_location>18</INSDFeature_location>
     <INSDFeature_quals>
      <INSDQualifier>
       <INSDQualifier_name>mod_base</INSDQualifier_name>
       <INSDQualifier_value>OTHER</INSDQualifier_value>
      </INSDQualifier>
      <INSDQualifier id="q7550">
       <INSDQualifier_name>note</INSDQualifier_name>
       <INSDQualifier_value>2&apos;-O-methyl nucleotide</INSDQualifier_value>
       <NonEnglishQualifier_value>2&apos;-O-甲基核苷酸
</NonEnglishQualifier_value>
      </INSDQualifier>
     </INSDFeature_quals>
    </INSDFeature>
    <INSDFeature>
     <INSDFeature_key>modified_base</INSDFeature_key>
     <INSDFeature_location>19</INSDFeature_location>
     <INSDFeature_quals>
```

```
        <INSDQualifier>
         <INSDQualifier_name>mod_base</INSDQualifier_name>
         <INSDQualifier_value>OTHER</INSDQualifier_value>
        </INSDQualifier>
        <INSDQualifier id="q7551">
         <INSDQualifier_name>note</INSDQualifier_name>
         <INSDQualifier_value>2&apos;-O-methyl nucleotide</INSDQualifier_value>
         <NonEnglishQualifier_value>2&apos;-O-甲基核苷酸
</NonEnglishQualifier_value>
        </INSDQualifier>
       </INSDFeature_quals>
      </INSDFeature>
      <INSDFeature>
       <INSDFeature_key>modified_base</INSDFeature_key>
       <INSDFeature_location>20</INSDFeature_location>
       <INSDFeature_quals>
        <INSDQualifier>
         <INSDQualifier_name>mod_base</INSDQualifier_name>
         <INSDQualifier_value>OTHER</INSDQualifier_value>
        </INSDQualifier>
        <INSDQualifier id="q7552">
         <INSDQualifier_name>note</INSDQualifier_name>
         <INSDQualifier_value>2&apos;-O-methyl nucleotide
phosphorothioate</INSDQualifier_value>
         <NonEnglishQualifier_value>2&apos;-O-甲基核苷酸硫代磷酸酯
</NonEnglishQualifier_value>
        </INSDQualifier>
       </INSDFeature_quals>
      </INSDFeature>
      <INSDFeature>
       <INSDFeature_key>modified_base</INSDFeature_key>
       <INSDFeature_location>21</INSDFeature_location>
       <INSDFeature_quals>
        <INSDQualifier>
         <INSDQualifier_name>mod_base</INSDQualifier_name>
         <INSDQualifier_value>OTHER</INSDQualifier_value>
        </INSDQualifier>
        <INSDQualifier id="q7553">
         <INSDQualifier_name>note</INSDQualifier_name>
```

```
        <INSDQualifier_value>2&apos;-O-methyl nucleotide
phosphorothioate</INSDQualifier_value>
        <NonEnglishQualifier_value>2&apos;-O-甲基核苷酸硫代磷酸酯
</NonEnglishQualifier_value>
       </INSDQualifier>
      </INSDFeature_quals>
     </INSDFeature>
     <INSDFeature>
      <INSDFeature_key>modified_base</INSDFeature_key>
      <INSDFeature_location>22</INSDFeature_location>
      <INSDFeature_quals>
       <INSDQualifier>
        <INSDQualifier_name>mod_base</INSDQualifier_name>
        <INSDQualifier_value>OTHER</INSDQualifier_value>
       </INSDQualifier>
       <INSDQualifier id="q7554">
        <INSDQualifier_name>note</INSDQualifier_name>
        <INSDQualifier_value>2&apos;-O-methyl nucleotide</INSDQualifier_value>
        <NonEnglishQualifier_value>2&apos;-O-甲基核苷酸
</NonEnglishQualifier_value>
       </INSDQualifier>
      </INSDFeature_quals>
     </INSDFeature>
    </INSDSeq_feature-table>
    <INSDSeq_sequence>ttggacaggacagtggtgaagg</INSDSeq_sequence>
   </INSDSeq>
  </SequenceData>
  <SequenceData sequenceIDNumber="631">
   <INSDSeq>
    <INSDSeq_length>36</INSDSeq_length>
    <INSDSeq_moltype>RNA</INSDSeq_moltype>
    <INSDSeq_division>PAT</INSDSeq_division>
    <INSDSeq_feature-table>
     <INSDFeature>
      <INSDFeature_key>source</INSDFeature_key>
      <INSDFeature_location>1..36</INSDFeature_location>
      <INSDFeature_quals>
       <INSDQualifier>
        <INSDQualifier_name>mol_type</INSDQualifier_name>
```

```
        <INSDQualifier_value>other RNA</INSDQualifier_value>
       </INSDQualifier>
       <INSDQualifier id="q7555">
        <INSDQualifier_name>organism</INSDQualifier_name>
        <INSDQualifier_value>synthetic construct</INSDQualifier_value>
        <NonEnglishQualifier_value>合成構築體</NonEnglishQualifier_value>
       </INSDQualifier>
      </INSDFeature_quals>
     </INSDFeature>
     <INSDFeature>
      <INSDFeature_key>modified_base</INSDFeature_key>
      <INSDFeature_location>1</INSDFeature_location>
      <INSDFeature_quals>
       <INSDQualifier>
        <INSDQualifier_name>mod_base</INSDQualifier_name>
        <INSDQualifier_value>OTHER</INSDQualifier_value>
       </INSDQualifier>
       <INSDQualifier id="q7556">
        <INSDQualifier_name>note</INSDQualifier_name>
        <INSDQualifier_value>2&apos;-O-methyl nucleotide
phosphorothioate</INSDQualifier_value>
        <NonEnglishQualifier_value>2&apos;-O-甲基核苷酸硫代磷酸酯
</NonEnglishQualifier_value>
       </INSDQualifier>
      </INSDFeature_quals>
     </INSDFeature>
     <INSDFeature>
      <INSDFeature_key>modified_base</INSDFeature_key>
      <INSDFeature_location>2</INSDFeature_location>
      <INSDFeature_quals>
       <INSDQualifier>
        <INSDQualifier_name>mod_base</INSDQualifier_name>
        <INSDQualifier_value>OTHER</INSDQualifier_value>
       </INSDQualifier>
       <INSDQualifier id="q7557">
        <INSDQualifier_name>note</INSDQualifier_name>
        <INSDQualifier_value>2&apos;-O-methyl nucleotide</INSDQualifier_value>
        <NonEnglishQualifier_value>2&apos;-O-甲基核苷酸
</NonEnglishQualifier_value>
```

```
      </INSDQualifier>
     </INSDFeature_quals>
    </INSDFeature>
    <INSDFeature>
     <INSDFeature_key>modified_base</INSDFeature_key>
     <INSDFeature_location>3</INSDFeature_location>
     <INSDFeature_quals>
      <INSDQualifier>
       <INSDQualifier_name>mod_base</INSDQualifier_name>
       <INSDQualifier_value>OTHER</INSDQualifier_value>
      </INSDQualifier>
      <INSDQualifier id="q7558">
       <INSDQualifier_name>note</INSDQualifier_name>
       <INSDQualifier_value>2&apos;-O-methyl nucleotide</INSDQualifier_value>
       <NonEnglishQualifier_value>2&apos;-O-甲基核苷酸
</NonEnglishQualifier_value>
      </INSDQualifier>
     </INSDFeature_quals>
    </INSDFeature>
    <INSDFeature>
     <INSDFeature_key>modified_base</INSDFeature_key>
     <INSDFeature_location>4</INSDFeature_location>
     <INSDFeature_quals>
      <INSDQualifier>
       <INSDQualifier_name>mod_base</INSDQualifier_name>
       <INSDQualifier_value>OTHER</INSDQualifier_value>
      </INSDQualifier>
      <INSDQualifier id="q7559">
       <INSDQualifier_name>note</INSDQualifier_name>
       <INSDQualifier_value>2&apos;-O-methyl nucleotide</INSDQualifier_value>
       <NonEnglishQualifier_value>2&apos;-O-甲基核苷酸
</NonEnglishQualifier_value>
      </INSDQualifier>
     </INSDFeature_quals>
    </INSDFeature>
    <INSDFeature>
     <INSDFeature_key>modified_base</INSDFeature_key>
     <INSDFeature_location>5</INSDFeature_location>
     <INSDFeature_quals>
```

```
        <INSDQualifier>
         <INSDQualifier_name>mod_base</INSDQualifier_name>
         <INSDQualifier_value>OTHER</INSDQualifier_value>
        </INSDQualifier>
        <INSDQualifier id="q7560">
         <INSDQualifier_name>note</INSDQualifier_name>
         <INSDQualifier_value>2&apos;-O-methyl nucleotide</INSDQualifier_value>
         <NonEnglishQualifier_value>2&apos;-O-甲基核苷酸
</NonEnglishQualifier_value>
        </INSDQualifier>
       </INSDFeature_quals>
      </INSDFeature>
      <INSDFeature>
       <INSDFeature_key>modified_base</INSDFeature_key>
       <INSDFeature_location>6</INSDFeature_location>
       <INSDFeature_quals>
        <INSDQualifier>
         <INSDQualifier_name>mod_base</INSDQualifier_name>
         <INSDQualifier_value>OTHER</INSDQualifier_value>
        </INSDQualifier>
        <INSDQualifier id="q7561">
         <INSDQualifier_name>note</INSDQualifier_name>
         <INSDQualifier_value>2&apos;-O-methyl nucleotide</INSDQualifier_value>
         <NonEnglishQualifier_value>2&apos;-O-甲基核苷酸
</NonEnglishQualifier_value>
        </INSDQualifier>
       </INSDFeature_quals>
      </INSDFeature>
      <INSDFeature>
       <INSDFeature_key>modified_base</INSDFeature_key>
       <INSDFeature_location>7</INSDFeature_location>
       <INSDFeature_quals>
        <INSDQualifier>
         <INSDQualifier_name>mod_base</INSDQualifier_name>
         <INSDQualifier_value>OTHER</INSDQualifier_value>
        </INSDQualifier>
        <INSDQualifier id="q7562">
         <INSDQualifier_name>note</INSDQualifier_name>
         <INSDQualifier_value>2&apos;-O-methyl nucleotide</INSDQualifier_value>
```

```
        <NonEnglishQualifier_value>2&apos;-O-甲基核苷酸
</NonEnglishQualifier_value>
       </INSDQualifier>
      </INSDFeature_quals>
     </INSDFeature>
     <INSDFeature>
      <INSDFeature_key>modified_base</INSDFeature_key>
      <INSDFeature_location>8</INSDFeature_location>
      <INSDFeature_quals>
       <INSDQualifier>
        <INSDQualifier_name>mod_base</INSDQualifier_name>
        <INSDQualifier_value>OTHER</INSDQualifier_value>
       </INSDQualifier>
       <INSDQualifier id="q7563">
        <INSDQualifier_name>note</INSDQualifier_name>
        <INSDQualifier_value>2&apos;-fluoro nucleotide</INSDQualifier_value>
        <NonEnglishQualifier_value>2&apos;-氟核苷酸</NonEnglishQualifier_value>
       </INSDQualifier>
      </INSDFeature_quals>
     </INSDFeature>
     <INSDFeature>
      <INSDFeature_key>modified_base</INSDFeature_key>
      <INSDFeature_location>9</INSDFeature_location>
      <INSDFeature_quals>
       <INSDQualifier>
        <INSDQualifier_name>mod_base</INSDQualifier_name>
        <INSDQualifier_value>OTHER</INSDQualifier_value>
       </INSDQualifier>
       <INSDQualifier id="q7564">
        <INSDQualifier_name>note</INSDQualifier_name>
        <INSDQualifier_value>2&apos;-fluoro nucleotide</INSDQualifier_value>
        <NonEnglishQualifier_value>2&apos;-氟核苷酸</NonEnglishQualifier_value>
       </INSDQualifier>
      </INSDFeature_quals>
     </INSDFeature>
     <INSDFeature>
      <INSDFeature_key>modified_base</INSDFeature_key>
      <INSDFeature_location>10</INSDFeature_location>
      <INSDFeature_quals>
```

```
      <INSDQualifier>
       <INSDQualifier_name>mod_base</INSDQualifier_name>
       <INSDQualifier_value>OTHER</INSDQualifier_value>
      </INSDQualifier>
      <INSDQualifier id="q7565">
       <INSDQualifier_name>note</INSDQualifier_name>
       <INSDQualifier_value>2&apos;-fluoro nucleotide</INSDQualifier_value>
       <NonEnglishQualifier_value>2&apos;-氟核苷酸</NonEnglishQualifier_value>
      </INSDQualifier>
     </INSDFeature_quals>
    </INSDFeature>
    <INSDFeature>
     <INSDFeature_key>modified_base</INSDFeature_key>
     <INSDFeature_location>11</INSDFeature_location>
     <INSDFeature_quals>
      <INSDQualifier>
       <INSDQualifier_name>mod_base</INSDQualifier_name>
       <INSDQualifier_value>OTHER</INSDQualifier_value>
      </INSDQualifier>
      <INSDQualifier id="q7566">
       <INSDQualifier_name>note</INSDQualifier_name>
       <INSDQualifier_value>2&apos;-fluoro nucleotide</INSDQualifier_value>
       <NonEnglishQualifier_value>2&apos;-氟核苷酸</NonEnglishQualifier_value>
      </INSDQualifier>
     </INSDFeature_quals>
    </INSDFeature>
    <INSDFeature>
     <INSDFeature_key>modified_base</INSDFeature_key>
     <INSDFeature_location>12</INSDFeature_location>
     <INSDFeature_quals>
      <INSDQualifier>
       <INSDQualifier_name>mod_base</INSDQualifier_name>
       <INSDQualifier_value>OTHER</INSDQualifier_value>
      </INSDQualifier>
      <INSDQualifier id="q7567">
       <INSDQualifier_name>note</INSDQualifier_name>
       <INSDQualifier_value>2&apos;-O-methyl nucleotide</INSDQualifier_value>
       <NonEnglishQualifier_value>2&apos;-O-甲基核苷酸
</NonEnglishQualifier_value>
```

```
      </INSDQualifier>
     </INSDFeature_quals>
    </INSDFeature>
    <INSDFeature>
     <INSDFeature_key>modified_base</INSDFeature_key>
     <INSDFeature_location>13</INSDFeature_location>
     <INSDFeature_quals>
      <INSDQualifier>
       <INSDQualifier_name>mod_base</INSDQualifier_name>
       <INSDQualifier_value>OTHER</INSDQualifier_value>
      </INSDQualifier>
      <INSDQualifier id="q7568">
       <INSDQualifier_name>note</INSDQualifier_name>
       <INSDQualifier_value>2&apos;-O-methyl nucleotide</INSDQualifier_value>
       <NonEnglishQualifier_value>2&apos;-O-甲基核苷酸
</NonEnglishQualifier_value>
      </INSDQualifier>
     </INSDFeature_quals>
    </INSDFeature>
    <INSDFeature>
     <INSDFeature_key>modified_base</INSDFeature_key>
     <INSDFeature_location>14</INSDFeature_location>
     <INSDFeature_quals>
      <INSDQualifier>
       <INSDQualifier_name>mod_base</INSDQualifier_name>
       <INSDQualifier_value>OTHER</INSDQualifier_value>
      </INSDQualifier>
      <INSDQualifier id="q7569">
       <INSDQualifier_name>note</INSDQualifier_name>
       <INSDQualifier_value>2&apos;-O-methyl nucleotide</INSDQualifier_value>
       <NonEnglishQualifier_value>2&apos;-O-甲基核苷酸
</NonEnglishQualifier_value>
      </INSDQualifier>
     </INSDFeature_quals>
    </INSDFeature>
    <INSDFeature>
     <INSDFeature_key>modified_base</INSDFeature_key>
     <INSDFeature_location>15</INSDFeature_location>
     <INSDFeature_quals>
```

```
        <INSDQualifier>
         <INSDQualifier_name>mod_base</INSDQualifier_name>
         <INSDQualifier_value>OTHER</INSDQualifier_value>
        </INSDQualifier>
        <INSDQualifier id="q7570">
         <INSDQualifier_name>note</INSDQualifier_name>
         <INSDQualifier_value>2&apos;-O-methyl nucleotide</INSDQualifier_value>
         <NonEnglishQualifier_value>2&apos;-O-甲基核苷酸
</NonEnglishQualifier_value>
        </INSDQualifier>
       </INSDFeature_quals>
      </INSDFeature>
      <INSDFeature>
       <INSDFeature_key>modified_base</INSDFeature_key>
       <INSDFeature_location>16</INSDFeature_location>
       <INSDFeature_quals>
        <INSDQualifier>
         <INSDQualifier_name>mod_base</INSDQualifier_name>
         <INSDQualifier_value>OTHER</INSDQualifier_value>
        </INSDQualifier>
        <INSDQualifier id="q7571">
         <INSDQualifier_name>note</INSDQualifier_name>
         <INSDQualifier_value>2&apos;-O-methyl nucleotide</INSDQualifier_value>
         <NonEnglishQualifier_value>2&apos;-O-甲基核苷酸
</NonEnglishQualifier_value>
        </INSDQualifier>
       </INSDFeature_quals>
      </INSDFeature>
      <INSDFeature>
       <INSDFeature_key>modified_base</INSDFeature_key>
       <INSDFeature_location>17</INSDFeature_location>
       <INSDFeature_quals>
        <INSDQualifier>
         <INSDQualifier_name>mod_base</INSDQualifier_name>
         <INSDQualifier_value>OTHER</INSDQualifier_value>
        </INSDQualifier>
        <INSDQualifier id="q7572">
         <INSDQualifier_name>note</INSDQualifier_name>
         <INSDQualifier_value>2&apos;-O-methyl nucleotide</INSDQualifier_value>
```

```
        <NonEnglishQualifier_value>2&apos;-O-甲基核苷酸
</NonEnglishQualifier_value>
       </INSDQualifier>
      </INSDFeature_quals>
     </INSDFeature>
     <INSDFeature>
      <INSDFeature_key>modified_base</INSDFeature_key>
      <INSDFeature_location>18</INSDFeature_location>
      <INSDFeature_quals>
       <INSDQualifier>
        <INSDQualifier_name>mod_base</INSDQualifier_name>
        <INSDQualifier_value>OTHER</INSDQualifier_value>
       </INSDQualifier>
       <INSDQualifier id="q7573">
        <INSDQualifier_name>note</INSDQualifier_name>
        <INSDQualifier_value>2&apos;-O-methyl nucleotide</INSDQualifier_value>
        <NonEnglishQualifier_value>2&apos;-O-甲基核苷酸
</NonEnglishQualifier_value>
       </INSDQualifier>
      </INSDFeature_quals>
     </INSDFeature>
     <INSDFeature>
      <INSDFeature_key>modified_base</INSDFeature_key>
      <INSDFeature_location>19</INSDFeature_location>
      <INSDFeature_quals>
       <INSDQualifier>
        <INSDQualifier_name>mod_base</INSDQualifier_name>
        <INSDQualifier_value>OTHER</INSDQualifier_value>
       </INSDQualifier>
       <INSDQualifier id="q7574">
        <INSDQualifier_name>note</INSDQualifier_name>
        <INSDQualifier_value>2&apos;-O-methyl nucleotide</INSDQualifier_value>
        <NonEnglishQualifier_value>2&apos;-O-甲基核苷酸
</NonEnglishQualifier_value>
       </INSDQualifier>
      </INSDFeature_quals>
     </INSDFeature>
     <INSDFeature>
      <INSDFeature_key>modified_base</INSDFeature_key>
```

```
      <INSDFeature_location>20</INSDFeature_location>
      <INSDFeature_quals>
       <INSDQualifier>
        <INSDQualifier_name>mod_base</INSDQualifier_name>
        <INSDQualifier_value>OTHER</INSDQualifier_value>
       </INSDQualifier>
       <INSDQualifier id="q7575">
        <INSDQualifier_name>note</INSDQualifier_name>
        <INSDQualifier_value>2&apos;-O-methyl nucleotide</INSDQualifier_value>
        <NonEnglishQualifier_value>2&apos;-O-甲基核苷酸
</NonEnglishQualifier_value>
       </INSDQualifier>
      </INSDFeature_quals>
     </INSDFeature>
     <INSDFeature>
      <INSDFeature_key>modified_base</INSDFeature_key>
      <INSDFeature_location>21</INSDFeature_location>
      <INSDFeature_quals>
       <INSDQualifier>
        <INSDQualifier_name>mod_base</INSDQualifier_name>
        <INSDQualifier_value>OTHER</INSDQualifier_value>
       </INSDQualifier>
       <INSDQualifier id="q7576">
        <INSDQualifier_name>note</INSDQualifier_name>
        <INSDQualifier_value>2&apos;-O-methyl nucleotide</INSDQualifier_value>
        <NonEnglishQualifier_value>2&apos;-O-甲基核苷酸
</NonEnglishQualifier_value>
       </INSDQualifier>
      </INSDFeature_quals>
     </INSDFeature>
     <INSDFeature>
      <INSDFeature_key>modified_base</INSDFeature_key>
      <INSDFeature_location>22</INSDFeature_location>
      <INSDFeature_quals>
       <INSDQualifier>
        <INSDQualifier_name>mod_base</INSDQualifier_name>
        <INSDQualifier_value>OTHER</INSDQualifier_value>
       </INSDQualifier>
       <INSDQualifier id="q7577">
```

```
        <INSDQualifier_name>note</INSDQualifier_name>
        <INSDQualifier_value>2&apos;-O-methyl nucleotide</INSDQualifier_value>
        <NonEnglishQualifier_value>2&apos;-O-甲基核苷酸
</NonEnglishQualifier_value>
       </INSDQualifier>
      </INSDFeature_quals>
     </INSDFeature>
     <INSDFeature>
      <INSDFeature_key>modified_base</INSDFeature_key>
      <INSDFeature_location>23</INSDFeature_location>
      <INSDFeature_quals>
       <INSDQualifier>
        <INSDQualifier_name>mod_base</INSDQualifier_name>
        <INSDQualifier_value>OTHER</INSDQualifier_value>
       </INSDQualifier>
       <INSDQualifier id="q7578">
        <INSDQualifier_name>note</INSDQualifier_name>
        <INSDQualifier_value>2&apos;-O-methyl nucleotide</INSDQualifier_value>
        <NonEnglishQualifier_value>2&apos;-O-甲基核苷酸
</NonEnglishQualifier_value>
       </INSDQualifier>
      </INSDFeature_quals>
     </INSDFeature>
     <INSDFeature>
      <INSDFeature_key>modified_base</INSDFeature_key>
      <INSDFeature_location>24</INSDFeature_location>
      <INSDFeature_quals>
       <INSDQualifier>
        <INSDQualifier_name>mod_base</INSDQualifier_name>
        <INSDQualifier_value>OTHER</INSDQualifier_value>
       </INSDQualifier>
       <INSDQualifier id="q7579">
        <INSDQualifier_name>note</INSDQualifier_name>
        <INSDQualifier_value>2&apos;-O-methyl nucleotide</INSDQualifier_value>
        <NonEnglishQualifier_value>2&apos;-O-甲基核苷酸
</NonEnglishQualifier_value>
       </INSDQualifier>
      </INSDFeature_quals>
     </INSDFeature>
```

```
      <INSDFeature>
       <INSDFeature_key>modified_base</INSDFeature_key>
       <INSDFeature_location>25</INSDFeature_location>
       <INSDFeature_quals>
        <INSDQualifier>
         <INSDQualifier_name>mod_base</INSDQualifier_name>
         <INSDQualifier_value>OTHER</INSDQualifier_value>
        </INSDQualifier>
        <INSDQualifier id="q7580">
         <INSDQualifier_name>note</INSDQualifier_name>
         <INSDQualifier_value>2&apos;-O-methyl nucleotide</INSDQualifier_value>
         <NonEnglishQualifier_value>2&apos;-O-甲基核苷酸
</NonEnglishQualifier_value>
        </INSDQualifier>
       </INSDFeature_quals>
      </INSDFeature>
      <INSDFeature>
       <INSDFeature_key>modified_base</INSDFeature_key>
       <INSDFeature_location>26</INSDFeature_location>
       <INSDFeature_quals>
        <INSDQualifier>
         <INSDQualifier_name>mod_base</INSDQualifier_name>
         <INSDQualifier_value>OTHER</INSDQualifier_value>
        </INSDQualifier>
        <INSDQualifier id="q7581">
         <INSDQualifier_name>note</INSDQualifier_name>
         <INSDQualifier_value>2&apos;-O-methyl nucleotide</INSDQualifier_value>
         <NonEnglishQualifier_value>2&apos;-O-甲基核苷酸
</NonEnglishQualifier_value>
        </INSDQualifier>
       </INSDFeature_quals>
      </INSDFeature>
      <INSDFeature>
       <INSDFeature_key>modified_base</INSDFeature_key>
       <INSDFeature_location>27</INSDFeature_location>
       <INSDFeature_quals>
        <INSDQualifier>
         <INSDQualifier_name>mod_base</INSDQualifier_name>
         <INSDQualifier_value>OTHER</INSDQualifier_value>
```

```
      </INSDQualifier>
      <INSDQualifier id="q7582">
       <INSDQualifier_name>note</INSDQualifier_name>
       <INSDQualifier_value>2&apos;-O-methyl nucleotide</INSDQualifier_value>
       <NonEnglishQualifier_value>2&apos;-O-甲基核苷酸
</NonEnglishQualifier_value>
      </INSDQualifier>
     </INSDFeature_quals>
    </INSDFeature>
    <INSDFeature>
     <INSDFeature_key>modified_base</INSDFeature_key>
     <INSDFeature_location>28</INSDFeature_location>
     <INSDFeature_quals>
      <INSDQualifier>
       <INSDQualifier_name>mod_base</INSDQualifier_name>
       <INSDQualifier_value>OTHER</INSDQualifier_value>
      </INSDQualifier>
      <INSDQualifier id="q7583">
       <INSDQualifier_name>note</INSDQualifier_name>
       <INSDQualifier_value>2&apos;-aminodiethoxymethanol-Adenine-N-
acetylgalactosamine</INSDQualifier_value>
       <NonEnglishQualifier_value>2&apos;-胺基二乙氧基甲醇-腺嘌呤-N-乙醯基半乳糖
胺</NonEnglishQualifier_value>
      </INSDQualifier>
     </INSDFeature_quals>
    </INSDFeature>
    <INSDFeature>
     <INSDFeature_key>modified_base</INSDFeature_key>
     <INSDFeature_location>29</INSDFeature_location>
     <INSDFeature_quals>
      <INSDQualifier>
       <INSDQualifier_name>mod_base</INSDQualifier_name>
       <INSDQualifier_value>OTHER</INSDQualifier_value>
      </INSDQualifier>
      <INSDQualifier id="q7584">
       <INSDQualifier_name>note</INSDQualifier_name>
       <INSDQualifier_value>2&apos;-aminodiethoxymethanol-Adenine-N-
acetylgalactosamine</INSDQualifier_value>
       <NonEnglishQualifier_value>2&apos;-胺基二乙氧基甲醇-腺嘌呤-N-乙醯基半乳糖
胺</NonEnglishQualifier_value>
```

```
      </INSDQualifier>
     </INSDFeature_quals>
    </INSDFeature>
    <INSDFeature>
     <INSDFeature_key>modified_base</INSDFeature_key>
     <INSDFeature_location>30</INSDFeature_location>
     <INSDFeature_quals>
      <INSDQualifier>
       <INSDQualifier_name>mod_base</INSDQualifier_name>
       <INSDQualifier_value>OTHER</INSDQualifier_value>
      </INSDQualifier>
      <INSDQualifier id="q7585">
       <INSDQualifier_name>note</INSDQualifier_name>
       <INSDQualifier_value>2&apos;-aminodiethoxymethanol-Adenine-N-
acetylgalactosamine</INSDQualifier_value>
       <NonEnglishQualifier_value>2&apos;-胺基二乙氧基甲醇-腺嘌呤-N-乙醯基半乳糖
胺</NonEnglishQualifier_value>
      </INSDQualifier>
     </INSDFeature_quals>
    </INSDFeature>
    <INSDFeature>
     <INSDFeature_key>modified_base</INSDFeature_key>
     <INSDFeature_location>31</INSDFeature_location>
     <INSDFeature_quals>
      <INSDQualifier>
       <INSDQualifier_name>mod_base</INSDQualifier_name>
       <INSDQualifier_value>OTHER</INSDQualifier_value>
      </INSDQualifier>
      <INSDQualifier id="q7586">
       <INSDQualifier_name>note</INSDQualifier_name>
       <INSDQualifier_value>2&apos;-O-methyl nucleotide</INSDQualifier_value>
       <NonEnglishQualifier_value>2&apos;-O-甲基核苷酸
</NonEnglishQualifier_value>
      </INSDQualifier>
     </INSDFeature_quals>
    </INSDFeature>
    <INSDFeature>
     <INSDFeature_key>modified_base</INSDFeature_key>
     <INSDFeature_location>32</INSDFeature_location>
```

```
      <INSDFeature_quals>
       <INSDQualifier>
        <INSDQualifier_name>mod_base</INSDQualifier_name>
        <INSDQualifier_value>OTHER</INSDQualifier_value>
       </INSDQualifier>
       <INSDQualifier id="q7587">
        <INSDQualifier_name>note</INSDQualifier_name>
        <INSDQualifier_value>2&apos;-O-methyl nucleotide</INSDQualifier_value>
        <NonEnglishQualifier_value>2&apos;-O-甲基核苷酸
</NonEnglishQualifier_value>
       </INSDQualifier>
      </INSDFeature_quals>
     </INSDFeature>
     <INSDFeature>
      <INSDFeature_key>modified_base</INSDFeature_key>
      <INSDFeature_location>33</INSDFeature_location>
      <INSDFeature_quals>
       <INSDQualifier>
        <INSDQualifier_name>mod_base</INSDQualifier_name>
        <INSDQualifier_value>OTHER</INSDQualifier_value>
       </INSDQualifier>
       <INSDQualifier id="q7588">
        <INSDQualifier_name>note</INSDQualifier_name>
        <INSDQualifier_value>2&apos;-O-methyl nucleotide</INSDQualifier_value>
        <NonEnglishQualifier_value>2&apos;-O-甲基核苷酸
</NonEnglishQualifier_value>
       </INSDQualifier>
      </INSDFeature_quals>
     </INSDFeature>
     <INSDFeature>
      <INSDFeature_key>modified_base</INSDFeature_key>
      <INSDFeature_location>34</INSDFeature_location>
      <INSDFeature_quals>
       <INSDQualifier>
        <INSDQualifier_name>mod_base</INSDQualifier_name>
        <INSDQualifier_value>OTHER</INSDQualifier_value>
       </INSDQualifier>
       <INSDQualifier id="q7589">
        <INSDQualifier_name>note</INSDQualifier_name>
```

```
        <INSDQualifier_value>2&apos;-O-methyl nucleotide</INSDQualifier_value>
        <NonEnglishQualifier_value>2&apos;-O-甲基核苷酸
</NonEnglishQualifier_value>
      </INSDQualifier>
     </INSDFeature_quals>
    </INSDFeature>
    <INSDFeature>
     <INSDFeature_key>modified_base</INSDFeature_key>
     <INSDFeature_location>35</INSDFeature_location>
     <INSDFeature_quals>
      <INSDQualifier>
       <INSDQualifier_name>mod_base</INSDQualifier_name>
       <INSDQualifier_value>OTHER</INSDQualifier_value>
      </INSDQualifier>
      <INSDQualifier id="q7590">
       <INSDQualifier_name>note</INSDQualifier_name>
       <INSDQualifier_value>2&apos;-O-methyl nucleotide</INSDQualifier_value>
       <NonEnglishQualifier_value>2&apos;-O-甲基核苷酸
</NonEnglishQualifier_value>
      </INSDQualifier>
     </INSDFeature_quals>
    </INSDFeature>
    <INSDFeature>
     <INSDFeature_key>modified_base</INSDFeature_key>
     <INSDFeature_location>36</INSDFeature_location>
     <INSDFeature_quals>
      <INSDQualifier>
       <INSDQualifier_name>mod_base</INSDQualifier_name>
       <INSDQualifier_value>OTHER</INSDQualifier_value>
      </INSDQualifier>
      <INSDQualifier id="q7591">
       <INSDQualifier_name>note</INSDQualifier_name>
       <INSDQualifier_value>2&apos;-O-methyl nucleotide</INSDQualifier_value>
       <NonEnglishQualifier_value>2&apos;-O-甲基核苷酸
</NonEnglishQualifier_value>
      </INSDQualifier>
     </INSDFeature_quals>
    </INSDFeature>
   </INSDSeq_feature-table>
```

```
    <INSDSeq_sequence>caccactgtcctgtccattagcagccgaaaggctgc</INSDSeq_sequence>
   </INSDSeq>
  </SequenceData>
  <SequenceData sequenceIDNumber="632">
   <INSDSeq>
    <INSDSeq_length>22</INSDSeq_length>
    <INSDSeq_moltype>RNA</INSDSeq_moltype>
    <INSDSeq_division>PAT</INSDSeq_division>
    <INSDSeq_feature-table>
     <INSDFeature>
      <INSDFeature_key>source</INSDFeature_key>
      <INSDFeature_location>1..22</INSDFeature_location>
      <INSDFeature_quals>
       <INSDQualifier>
        <INSDQualifier_name>mol_type</INSDQualifier_name>
        <INSDQualifier_value>other RNA</INSDQualifier_value>
       </INSDQualifier>
       <INSDQualifier id="q7592">
        <INSDQualifier_name>organism</INSDQualifier_name>
        <INSDQualifier_value>synthetic construct</INSDQualifier_value>
        <NonEnglishQualifier_value>合成構築體</NonEnglishQualifier_value>
       </INSDQualifier>
      </INSDFeature_quals>
     </INSDFeature>
     <INSDFeature>
      <INSDFeature_key>modified_base</INSDFeature_key>
      <INSDFeature_location>1</INSDFeature_location>
      <INSDFeature_quals>
       <INSDQualifier>
        <INSDQualifier_name>mod_base</INSDQualifier_name>
        <INSDQualifier_value>OTHER</INSDQualifier_value>
       </INSDQualifier>
       <INSDQualifier id="q7593">
        <INSDQualifier_name>note</INSDQualifier_name>
        <INSDQualifier_value>4&apos;-O-monomethylphosphonate-2&apos;-O-methyl-
modified nucleotide</INSDQualifier_value>
        <NonEnglishQualifier_value>4&apos;-O-單甲基膦酸酯-2&apos;-O-甲基修飾之核
苷酸</NonEnglishQualifier_value>
       </INSDQualifier>
```

```
      </INSDFeature_quals>
     </INSDFeature>
     <INSDFeature>
      <INSDFeature_key>modified_base</INSDFeature_key>
      <INSDFeature_location>2</INSDFeature_location>
      <INSDFeature_quals>
       <INSDQualifier>
        <INSDQualifier_name>mod_base</INSDQualifier_name>
        <INSDQualifier_value>OTHER</INSDQualifier_value>
       </INSDQualifier>
       <INSDQualifier id="q7594">
        <INSDQualifier_name>note</INSDQualifier_name>
        <INSDQualifier_value>2&apos;-fluoro nucleotide
phosphorothioate</INSDQualifier_value>
       <NonEnglishQualifier_value>2&apos;-氟核苷酸硫代磷酸酯
</NonEnglishQualifier_value>
       </INSDQualifier>
      </INSDFeature_quals>
     </INSDFeature>
     <INSDFeature>
      <INSDFeature_key>modified_base</INSDFeature_key>
      <INSDFeature_location>3</INSDFeature_location>
      <INSDFeature_quals>
       <INSDQualifier>
        <INSDQualifier_name>mod_base</INSDQualifier_name>
        <INSDQualifier_value>OTHER</INSDQualifier_value>
       </INSDQualifier>
       <INSDQualifier id="q7595">
        <INSDQualifier_name>note</INSDQualifier_name>
        <INSDQualifier_value>2&apos;-fluoro nucleotide
phosphorothioate</INSDQualifier_value>
       <NonEnglishQualifier_value>2&apos;-氟核苷酸硫代磷酸酯
</NonEnglishQualifier_value>
       </INSDQualifier>
      </INSDFeature_quals>
     </INSDFeature>
     <INSDFeature>
      <INSDFeature_key>modified_base</INSDFeature_key>
      <INSDFeature_location>4</INSDFeature_location>
```

```
      <INSDFeature_quals>
       <INSDQualifier>
        <INSDQualifier_name>mod_base</INSDQualifier_name>
        <INSDQualifier_value>OTHER</INSDQualifier_value>
       </INSDQualifier>
       <INSDQualifier id="q7596">
        <INSDQualifier_name>note</INSDQualifier_name>
        <INSDQualifier_value>2&apos;-fluoro nucleotide</INSDQualifier_value>
        <NonEnglishQualifier_value>2&apos;-氟核苷酸</NonEnglishQualifier_value>
       </INSDQualifier>
      </INSDFeature_quals>
     </INSDFeature>
     <INSDFeature>
      <INSDFeature_key>modified_base</INSDFeature_key>
      <INSDFeature_location>5</INSDFeature_location>
      <INSDFeature_quals>
       <INSDQualifier>
        <INSDQualifier_name>mod_base</INSDQualifier_name>
        <INSDQualifier_value>OTHER</INSDQualifier_value>
       </INSDQualifier>
       <INSDQualifier id="q7597">
        <INSDQualifier_name>note</INSDQualifier_name>
        <INSDQualifier_value>2&apos;-fluoro nucleotide</INSDQualifier_value>
        <NonEnglishQualifier_value>2&apos;-氟核苷酸</NonEnglishQualifier_value>
       </INSDQualifier>
      </INSDFeature_quals>
     </INSDFeature>
     <INSDFeature>
      <INSDFeature_key>modified_base</INSDFeature_key>
      <INSDFeature_location>6</INSDFeature_location>
      <INSDFeature_quals>
       <INSDQualifier>
        <INSDQualifier_name>mod_base</INSDQualifier_name>
        <INSDQualifier_value>OTHER</INSDQualifier_value>
       </INSDQualifier>
       <INSDQualifier id="q7598">
        <INSDQualifier_name>note</INSDQualifier_name>
        <INSDQualifier_value>2&apos;-O-methyl nucleotide</INSDQualifier_value>
        <NonEnglishQualifier_value>2&apos;-O-甲基核苷酸
</NonEnglishQualifier_value>
```

```
      </INSDQualifier>
     </INSDFeature_quals>
    </INSDFeature>
    <INSDFeature>
     <INSDFeature_key>modified_base</INSDFeature_key>
     <INSDFeature_location>7</INSDFeature_location>
     <INSDFeature_quals>
      <INSDQualifier>
       <INSDQualifier_name>mod_base</INSDQualifier_name>
       <INSDQualifier_value>OTHER</INSDQualifier_value>
      </INSDQualifier>
      <INSDQualifier id="q7599">
       <INSDQualifier_name>note</INSDQualifier_name>
       <INSDQualifier_value>2&apos;-fluoro nucleotide</INSDQualifier_value>
       <NonEnglishQualifier_value>2&apos;-氟核苷酸</NonEnglishQualifier_value>
      </INSDQualifier>
     </INSDFeature_quals>
    </INSDFeature>
    <INSDFeature>
     <INSDFeature_key>modified_base</INSDFeature_key>
     <INSDFeature_location>8</INSDFeature_location>
     <INSDFeature_quals>
      <INSDQualifier>
       <INSDQualifier_name>mod_base</INSDQualifier_name>
       <INSDQualifier_value>OTHER</INSDQualifier_value>
      </INSDQualifier>
      <INSDQualifier id="q7600">
       <INSDQualifier_name>note</INSDQualifier_name>
       <INSDQualifier_value>2&apos;-O-methyl nucleotide</INSDQualifier_value>
       <NonEnglishQualifier_value>2&apos;-O-甲基核苷酸
</NonEnglishQualifier_value>
      </INSDQualifier>
     </INSDFeature_quals>
    </INSDFeature>
    <INSDFeature>
     <INSDFeature_key>modified_base</INSDFeature_key>
     <INSDFeature_location>9</INSDFeature_location>
     <INSDFeature_quals>
      <INSDQualifier>
```

```
        <INSDQualifier_name>mod_base</INSDQualifier_name>
        <INSDQualifier_value>OTHER</INSDQualifier_value>
       </INSDQualifier>
       <INSDQualifier id="q7601">
        <INSDQualifier_name>note</INSDQualifier_name>
        <INSDQualifier_value>2&apos;-O-methyl nucleotide</INSDQualifier_value>
        <NonEnglishQualifier_value>2&apos;-O-甲基核苷酸
</NonEnglishQualifier_value>
      </INSDQualifier>
     </INSDFeature_quals>
    </INSDFeature>
    <INSDFeature>
     <INSDFeature_key>modified_base</INSDFeature_key>
     <INSDFeature_location>10</INSDFeature_location>
     <INSDFeature_quals>
      <INSDQualifier>
       <INSDQualifier_name>mod_base</INSDQualifier_name>
       <INSDQualifier_value>OTHER</INSDQualifier_value>
      </INSDQualifier>
      <INSDQualifier id="q7602">
       <INSDQualifier_name>note</INSDQualifier_name>
       <INSDQualifier_value>2&apos;-fluoro nucleotide</INSDQualifier_value>
       <NonEnglishQualifier_value>2&apos;-氟核苷酸</NonEnglishQualifier_value>
      </INSDQualifier>
     </INSDFeature_quals>
    </INSDFeature>
    <INSDFeature>
     <INSDFeature_key>modified_base</INSDFeature_key>
     <INSDFeature_location>11</INSDFeature_location>
     <INSDFeature_quals>
      <INSDQualifier>
       <INSDQualifier_name>mod_base</INSDQualifier_name>
       <INSDQualifier_value>OTHER</INSDQualifier_value>
      </INSDQualifier>
      <INSDQualifier id="q7603">
       <INSDQualifier_name>note</INSDQualifier_name>
       <INSDQualifier_value>2&apos;-O-methyl nucleotide</INSDQualifier_value>
       <NonEnglishQualifier_value>2&apos;-O-甲基核苷酸
</NonEnglishQualifier_value>
```

```
      </INSDQualifier>
     </INSDFeature_quals>
    </INSDFeature>
    <INSDFeature>
     <INSDFeature_key>modified_base</INSDFeature_key>
     <INSDFeature_location>12</INSDFeature_location>
     <INSDFeature_quals>
      <INSDQualifier>
       <INSDQualifier_name>mod_base</INSDQualifier_name>
       <INSDQualifier_value>OTHER</INSDQualifier_value>
      </INSDQualifier>
      <INSDQualifier id="q7604">
       <INSDQualifier_name>note</INSDQualifier_name>
       <INSDQualifier_value>2&apos;-O-methyl nucleotide</INSDQualifier_value>
       <NonEnglishQualifier_value>2&apos;-O-甲基核苷酸
</NonEnglishQualifier_value>
      </INSDQualifier>
     </INSDFeature_quals>
    </INSDFeature>
    <INSDFeature>
     <INSDFeature_key>modified_base</INSDFeature_key>
     <INSDFeature_location>13</INSDFeature_location>
     <INSDFeature_quals>
      <INSDQualifier>
       <INSDQualifier_name>mod_base</INSDQualifier_name>
       <INSDQualifier_value>OTHER</INSDQualifier_value>
      </INSDQualifier>
      <INSDQualifier id="q7605">
       <INSDQualifier_name>note</INSDQualifier_name>
       <INSDQualifier_value>2&apos;-O-methyl nucleotide</INSDQualifier_value>
       <NonEnglishQualifier_value>2&apos;-O-甲基核苷酸
</NonEnglishQualifier_value>
      </INSDQualifier>
     </INSDFeature_quals>
    </INSDFeature>
    <INSDFeature>
     <INSDFeature_key>modified_base</INSDFeature_key>
     <INSDFeature_location>14</INSDFeature_location>
     <INSDFeature_quals>
```

```
        <INSDQualifier>
         <INSDQualifier_name>mod_base</INSDQualifier_name>
         <INSDQualifier_value>OTHER</INSDQualifier_value>
        </INSDQualifier>
        <INSDQualifier id="q7606">
         <INSDQualifier_name>note</INSDQualifier_name>
         <INSDQualifier_value>2&apos;-fluoro nucleotide</INSDQualifier_value>
         <NonEnglishQualifier_value>2&apos;-氟核苷酸</NonEnglishQualifier_value>
        </INSDQualifier>
       </INSDFeature_quals>
      </INSDFeature>
      <INSDFeature>
       <INSDFeature_key>modified_base</INSDFeature_key>
       <INSDFeature_location>15</INSDFeature_location>
       <INSDFeature_quals>
        <INSDQualifier>
         <INSDQualifier_name>mod_base</INSDQualifier_name>
         <INSDQualifier_value>OTHER</INSDQualifier_value>
        </INSDQualifier>
        <INSDQualifier id="q7607">
         <INSDQualifier_name>note</INSDQualifier_name>
         <INSDQualifier_value>2&apos;-O-methyl nucleotide</INSDQualifier_value>
         <NonEnglishQualifier_value>2&apos;-O-甲基核苷酸
</NonEnglishQualifier_value>
        </INSDQualifier>
       </INSDFeature_quals>
      </INSDFeature>
      <INSDFeature>
       <INSDFeature_key>modified_base</INSDFeature_key>
       <INSDFeature_location>16</INSDFeature_location>
       <INSDFeature_quals>
        <INSDQualifier>
         <INSDQualifier_name>mod_base</INSDQualifier_name>
         <INSDQualifier_value>OTHER</INSDQualifier_value>
        </INSDQualifier>
        <INSDQualifier id="q7608">
         <INSDQualifier_name>note</INSDQualifier_name>
         <INSDQualifier_value>2&apos;-O-methyl nucleotide</INSDQualifier_value>
         <NonEnglishQualifier_value>2&apos;-O-甲基核苷酸
</NonEnglishQualifier_value>
```

```
      </INSDQualifier>
     </INSDFeature_quals>
    </INSDFeature>
    <INSDFeature>
     <INSDFeature_key>modified_base</INSDFeature_key>
     <INSDFeature_location>17</INSDFeature_location>
     <INSDFeature_quals>
      <INSDQualifier>
       <INSDQualifier_name>mod_base</INSDQualifier_name>
       <INSDQualifier_value>OTHER</INSDQualifier_value>
      </INSDQualifier>
      <INSDQualifier id="q7609">
       <INSDQualifier_name>note</INSDQualifier_name>
       <INSDQualifier_value>2&apos;-O-methyl nucleotide</INSDQualifier_value>
       <NonEnglishQualifier_value>2&apos;-O-甲基核苷酸
</NonEnglishQualifier_value>
      </INSDQualifier>
     </INSDFeature_quals>
    </INSDFeature>
    <INSDFeature>
     <INSDFeature_key>modified_base</INSDFeature_key>
     <INSDFeature_location>18</INSDFeature_location>
     <INSDFeature_quals>
      <INSDQualifier>
       <INSDQualifier_name>mod_base</INSDQualifier_name>
       <INSDQualifier_value>OTHER</INSDQualifier_value>
      </INSDQualifier>
      <INSDQualifier id="q7610">
       <INSDQualifier_name>note</INSDQualifier_name>
       <INSDQualifier_value>2&apos;-O-methyl nucleotide</INSDQualifier_value>
       <NonEnglishQualifier_value>2&apos;-O-甲基核苷酸
</NonEnglishQualifier_value>
      </INSDQualifier>
     </INSDFeature_quals>
    </INSDFeature>
    <INSDFeature>
     <INSDFeature_key>modified_base</INSDFeature_key>
     <INSDFeature_location>19</INSDFeature_location>
     <INSDFeature_quals>
```

```
        <INSDQualifier>
         <INSDQualifier_name>mod_base</INSDQualifier_name>
         <INSDQualifier_value>OTHER</INSDQualifier_value>
        </INSDQualifier>
        <INSDQualifier id="q7611">
         <INSDQualifier_name>note</INSDQualifier_name>
         <INSDQualifier_value>2&apos;-O-methyl nucleotide</INSDQualifier_value>
         <NonEnglishQualifier_value>2&apos;-O-甲基核苷酸
</NonEnglishQualifier_value>
        </INSDQualifier>
       </INSDFeature_quals>
      </INSDFeature>
      <INSDFeature>
       <INSDFeature_key>modified_base</INSDFeature_key>
       <INSDFeature_location>20</INSDFeature_location>
       <INSDFeature_quals>
        <INSDQualifier>
         <INSDQualifier_name>mod_base</INSDQualifier_name>
         <INSDQualifier_value>OTHER</INSDQualifier_value>
        </INSDQualifier>
        <INSDQualifier id="q7612">
         <INSDQualifier_name>note</INSDQualifier_name>
         <INSDQualifier_value>2&apos;-O-methyl nucleotide
phosphorothioate</INSDQualifier_value>
         <NonEnglishQualifier_value>2&apos;-O-甲基核苷酸硫代磷酸酯
</NonEnglishQualifier_value>
        </INSDQualifier>
       </INSDFeature_quals>
      </INSDFeature>
      <INSDFeature>
       <INSDFeature_key>modified_base</INSDFeature_key>
       <INSDFeature_location>21</INSDFeature_location>
       <INSDFeature_quals>
        <INSDQualifier>
         <INSDQualifier_name>mod_base</INSDQualifier_name>
         <INSDQualifier_value>OTHER</INSDQualifier_value>
        </INSDQualifier>
        <INSDQualifier id="q7613">
         <INSDQualifier_name>note</INSDQualifier_name>
```

```
        <INSDQualifier_value>2&apos;-O-methyl nucleotide
phosphorothioate</INSDQualifier_value>
        <NonEnglishQualifier_value>2&apos;-O-甲基核苷酸硫代磷酸酯
</NonEnglishQualifier_value>
       </INSDQualifier>
      </INSDFeature_quals>
     </INSDFeature>
     <INSDFeature>
      <INSDFeature_key>modified_base</INSDFeature_key>
      <INSDFeature_location>22</INSDFeature_location>
      <INSDFeature_quals>
       <INSDQualifier>
        <INSDQualifier_name>mod_base</INSDQualifier_name>
        <INSDQualifier_value>OTHER</INSDQualifier_value>
       </INSDQualifier>
       <INSDQualifier id="q7614">
        <INSDQualifier_name>note</INSDQualifier_name>
        <INSDQualifier_value>2&apos;-O-methyl nucleotide</INSDQualifier_value>
        <NonEnglishQualifier_value>2&apos;-O-甲基核苷酸
</NonEnglishQualifier_value>
       </INSDQualifier>
      </INSDFeature_quals>
     </INSDFeature>
    </INSDSeq_feature-table>
    <INSDSeq_sequence>taatggacaggacagtggtggg</INSDSeq_sequence>
   </INSDSeq>
  </SequenceData>
  <SequenceData sequenceIDNumber="633">
   <INSDSeq>
    <INSDSeq_length>36</INSDSeq_length>
    <INSDSeq_moltype>RNA</INSDSeq_moltype>
    <INSDSeq_division>PAT</INSDSeq_division>
    <INSDSeq_feature-table>
     <INSDFeature>
      <INSDFeature_key>source</INSDFeature_key>
      <INSDFeature_location>1..36</INSDFeature_location>
      <INSDFeature_quals>
       <INSDQualifier>
        <INSDQualifier_name>mol_type</INSDQualifier_name>
```

```
        <INSDQualifier_value>other RNA</INSDQualifier_value>
       </INSDQualifier>
       <INSDQualifier id="q7615">
        <INSDQualifier_name>organism</INSDQualifier_name>
        <INSDQualifier_value>synthetic construct</INSDQualifier_value>
        <NonEnglishQualifier_value>合成構築體</NonEnglishQualifier_value>
       </INSDQualifier>
      </INSDFeature_quals>
     </INSDFeature>
     <INSDFeature>
      <INSDFeature_key>modified_base</INSDFeature_key>
      <INSDFeature_location>1</INSDFeature_location>
      <INSDFeature_quals>
       <INSDQualifier>
        <INSDQualifier_name>mod_base</INSDQualifier_name>
        <INSDQualifier_value>OTHER</INSDQualifier_value>
       </INSDQualifier>
       <INSDQualifier id="q7616">
        <INSDQualifier_name>note</INSDQualifier_name>
        <INSDQualifier_value>2&apos;-O-methyl nucleotide
phosphorothioate</INSDQualifier_value>
        <NonEnglishQualifier_value>2&apos;-O-甲基核苷酸硫代磷酸酯
</NonEnglishQualifier_value>
       </INSDQualifier>
      </INSDFeature_quals>
     </INSDFeature>
     <INSDFeature>
      <INSDFeature_key>modified_base</INSDFeature_key>
      <INSDFeature_location>2</INSDFeature_location>
      <INSDFeature_quals>
       <INSDQualifier>
        <INSDQualifier_name>mod_base</INSDQualifier_name>
        <INSDQualifier_value>OTHER</INSDQualifier_value>
       </INSDQualifier>
       <INSDQualifier id="q7617">
        <INSDQualifier_name>note</INSDQualifier_name>
        <INSDQualifier_value>2&apos;-O-methyl nucleotide</INSDQualifier_value>
        <NonEnglishQualifier_value>2&apos;-O-甲基核苷酸
</NonEnglishQualifier_value>
```

```
      </INSDQualifier>
     </INSDFeature_quals>
    </INSDFeature>
    <INSDFeature>
     <INSDFeature_key>modified_base</INSDFeature_key>
     <INSDFeature_location>3</INSDFeature_location>
     <INSDFeature_quals>
      <INSDQualifier>
       <INSDQualifier_name>mod_base</INSDQualifier_name>
       <INSDQualifier_value>OTHER</INSDQualifier_value>
      </INSDQualifier>
      <INSDQualifier id="q7618">
       <INSDQualifier_name>note</INSDQualifier_name>
       <INSDQualifier_value>2&apos;-O-methyl nucleotide</INSDQualifier_value>
       <NonEnglishQualifier_value>2&apos;-O-甲基核苷酸
</NonEnglishQualifier_value>
      </INSDQualifier>
     </INSDFeature_quals>
    </INSDFeature>
    <INSDFeature>
     <INSDFeature_key>modified_base</INSDFeature_key>
     <INSDFeature_location>4</INSDFeature_location>
     <INSDFeature_quals>
      <INSDQualifier>
       <INSDQualifier_name>mod_base</INSDQualifier_name>
       <INSDQualifier_value>OTHER</INSDQualifier_value>
      </INSDQualifier>
      <INSDQualifier id="q7619">
       <INSDQualifier_name>note</INSDQualifier_name>
       <INSDQualifier_value>2&apos;-O-methyl nucleotide</INSDQualifier_value>
       <NonEnglishQualifier_value>2&apos;-O-甲基核苷酸
</NonEnglishQualifier_value>
      </INSDQualifier>
     </INSDFeature_quals>
    </INSDFeature>
    <INSDFeature>
     <INSDFeature_key>modified_base</INSDFeature_key>
     <INSDFeature_location>5</INSDFeature_location>
     <INSDFeature_quals>
```

```
        <INSDQualifier>
         <INSDQualifier_name>mod_base</INSDQualifier_name>
         <INSDQualifier_value>OTHER</INSDQualifier_value>
        </INSDQualifier>
        <INSDQualifier id="q7620">
         <INSDQualifier_name>note</INSDQualifier_name>
         <INSDQualifier_value>2&apos;-O-methyl nucleotide</INSDQualifier_value>
         <NonEnglishQualifier_value>2&apos;-O-甲基核苷酸
</NonEnglishQualifier_value>
        </INSDQualifier>
       </INSDFeature_quals>
      </INSDFeature>
      <INSDFeature>
       <INSDFeature_key>modified_base</INSDFeature_key>
       <INSDFeature_location>6</INSDFeature_location>
       <INSDFeature_quals>
        <INSDQualifier>
         <INSDQualifier_name>mod_base</INSDQualifier_name>
         <INSDQualifier_value>OTHER</INSDQualifier_value>
        </INSDQualifier>
        <INSDQualifier id="q7621">
         <INSDQualifier_name>note</INSDQualifier_name>
         <INSDQualifier_value>2&apos;-O-methyl nucleotide</INSDQualifier_value>
         <NonEnglishQualifier_value>2&apos;-O-甲基核苷酸
</NonEnglishQualifier_value>
        </INSDQualifier>
       </INSDFeature_quals>
      </INSDFeature>
      <INSDFeature>
       <INSDFeature_key>modified_base</INSDFeature_key>
       <INSDFeature_location>7</INSDFeature_location>
       <INSDFeature_quals>
        <INSDQualifier>
         <INSDQualifier_name>mod_base</INSDQualifier_name>
         <INSDQualifier_value>OTHER</INSDQualifier_value>
        </INSDQualifier>
        <INSDQualifier id="q7622">
         <INSDQualifier_name>note</INSDQualifier_name>
         <INSDQualifier_value>2&apos;-O-methyl nucleotide</INSDQualifier_value>
```

```
        <NonEnglishQualifier_value>2&apos;-O-甲基核苷酸
</NonEnglishQualifier_value>
       </INSDQualifier>
      </INSDFeature_quals>
     </INSDFeature>
     <INSDFeature>
      <INSDFeature_key>modified_base</INSDFeature_key>
      <INSDFeature_location>8</INSDFeature_location>
      <INSDFeature_quals>
       <INSDQualifier>
        <INSDQualifier_name>mod_base</INSDQualifier_name>
        <INSDQualifier_value>OTHER</INSDQualifier_value>
       </INSDQualifier>
       <INSDQualifier id="q7623">
        <INSDQualifier_name>note</INSDQualifier_name>
        <INSDQualifier_value>2&apos;-fluoro nucleotide</INSDQualifier_value>
        <NonEnglishQualifier_value>2&apos;-氟核苷酸</NonEnglishQualifier_value>
       </INSDQualifier>
      </INSDFeature_quals>
     </INSDFeature>
     <INSDFeature>
      <INSDFeature_key>modified_base</INSDFeature_key>
      <INSDFeature_location>9</INSDFeature_location>
      <INSDFeature_quals>
       <INSDQualifier>
        <INSDQualifier_name>mod_base</INSDQualifier_name>
        <INSDQualifier_value>OTHER</INSDQualifier_value>
       </INSDQualifier>
       <INSDQualifier id="q7624">
        <INSDQualifier_name>note</INSDQualifier_name>
        <INSDQualifier_value>2&apos;-fluoro nucleotide</INSDQualifier_value>
        <NonEnglishQualifier_value>2&apos;-氟核苷酸</NonEnglishQualifier_value>
       </INSDQualifier>
      </INSDFeature_quals>
     </INSDFeature>
     <INSDFeature>
      <INSDFeature_key>modified_base</INSDFeature_key>
      <INSDFeature_location>10</INSDFeature_location>
      <INSDFeature_quals>
```

```
      <INSDQualifier>
       <INSDQualifier_name>mod_base</INSDQualifier_name>
       <INSDQualifier_value>OTHER</INSDQualifier_value>
      </INSDQualifier>
      <INSDQualifier id="q7625">
       <INSDQualifier_name>note</INSDQualifier_name>
       <INSDQualifier_value>2&apos;-fluoro nucleotide</INSDQualifier_value>
       <NonEnglishQualifier_value>2&apos;-氟核苷酸</NonEnglishQualifier_value>
      </INSDQualifier>
     </INSDFeature_quals>
    </INSDFeature>
    <INSDFeature>
     <INSDFeature_key>modified_base</INSDFeature_key>
     <INSDFeature_location>11</INSDFeature_location>
     <INSDFeature_quals>
      <INSDQualifier>
       <INSDQualifier_name>mod_base</INSDQualifier_name>
       <INSDQualifier_value>OTHER</INSDQualifier_value>
      </INSDQualifier>
      <INSDQualifier id="q7626">
       <INSDQualifier_name>note</INSDQualifier_name>
       <INSDQualifier_value>2&apos;-fluoro nucleotide</INSDQualifier_value>
       <NonEnglishQualifier_value>2&apos;-氟核苷酸</NonEnglishQualifier_value>
      </INSDQualifier>
     </INSDFeature_quals>
    </INSDFeature>
    <INSDFeature>
     <INSDFeature_key>modified_base</INSDFeature_key>
     <INSDFeature_location>12</INSDFeature_location>
     <INSDFeature_quals>
      <INSDQualifier>
       <INSDQualifier_name>mod_base</INSDQualifier_name>
       <INSDQualifier_value>OTHER</INSDQualifier_value>
      </INSDQualifier>
      <INSDQualifier id="q7627">
       <INSDQualifier_name>note</INSDQualifier_name>
       <INSDQualifier_value>2&apos;-O-methyl nucleotide</INSDQualifier_value>
       <NonEnglishQualifier_value>2&apos;-O-甲基核苷酸
</NonEnglishQualifier_value>
```

```
      </INSDQualifier>
     </INSDFeature_quals>
    </INSDFeature>
    <INSDFeature>
     <INSDFeature_key>modified_base</INSDFeature_key>
     <INSDFeature_location>13</INSDFeature_location>
     <INSDFeature_quals>
      <INSDQualifier>
       <INSDQualifier_name>mod_base</INSDQualifier_name>
       <INSDQualifier_value>OTHER</INSDQualifier_value>
      </INSDQualifier>
      <INSDQualifier id="q7628">
       <INSDQualifier_name>note</INSDQualifier_name>
       <INSDQualifier_value>2&apos;-O-methyl nucleotide</INSDQualifier_value>
       <NonEnglishQualifier_value>2&apos;-O-甲基核苷酸
</NonEnglishQualifier_value>
      </INSDQualifier>
     </INSDFeature_quals>
    </INSDFeature>
    <INSDFeature>
     <INSDFeature_key>modified_base</INSDFeature_key>
     <INSDFeature_location>14</INSDFeature_location>
     <INSDFeature_quals>
      <INSDQualifier>
       <INSDQualifier_name>mod_base</INSDQualifier_name>
       <INSDQualifier_value>OTHER</INSDQualifier_value>
      </INSDQualifier>
      <INSDQualifier id="q7629">
       <INSDQualifier_name>note</INSDQualifier_name>
       <INSDQualifier_value>2&apos;-O-methyl nucleotide</INSDQualifier_value>
       <NonEnglishQualifier_value>2&apos;-O-甲基核苷酸
</NonEnglishQualifier_value>
      </INSDQualifier>
     </INSDFeature_quals>
    </INSDFeature>
    <INSDFeature>
     <INSDFeature_key>modified_base</INSDFeature_key>
     <INSDFeature_location>15</INSDFeature_location>
     <INSDFeature_quals>
```

```
        <INSDQualifier>
         <INSDQualifier_name>mod_base</INSDQualifier_name>
         <INSDQualifier_value>OTHER</INSDQualifier_value>
        </INSDQualifier>
        <INSDQualifier id="q7630">
         <INSDQualifier_name>note</INSDQualifier_name>
         <INSDQualifier_value>2&apos;-O-methyl nucleotide</INSDQualifier_value>
         <NonEnglishQualifier_value>2&apos;-O-甲基核苷酸
</NonEnglishQualifier_value>
        </INSDQualifier>
       </INSDFeature_quals>
      </INSDFeature>
      <INSDFeature>
       <INSDFeature_key>modified_base</INSDFeature_key>
       <INSDFeature_location>16</INSDFeature_location>
       <INSDFeature_quals>
        <INSDQualifier>
         <INSDQualifier_name>mod_base</INSDQualifier_name>
         <INSDQualifier_value>OTHER</INSDQualifier_value>
        </INSDQualifier>
        <INSDQualifier id="q7631">
         <INSDQualifier_name>note</INSDQualifier_name>
         <INSDQualifier_value>2&apos;-O-methyl nucleotide</INSDQualifier_value>
         <NonEnglishQualifier_value>2&apos;-O-甲基核苷酸
</NonEnglishQualifier_value>
        </INSDQualifier>
       </INSDFeature_quals>
      </INSDFeature>
      <INSDFeature>
       <INSDFeature_key>modified_base</INSDFeature_key>
       <INSDFeature_location>17</INSDFeature_location>
       <INSDFeature_quals>
        <INSDQualifier>
         <INSDQualifier_name>mod_base</INSDQualifier_name>
         <INSDQualifier_value>OTHER</INSDQualifier_value>
        </INSDQualifier>
        <INSDQualifier id="q7632">
         <INSDQualifier_name>note</INSDQualifier_name>
         <INSDQualifier_value>2&apos;-O-methyl nucleotide</INSDQualifier_value>
```

```
        <NonEnglishQualifier_value>2&apos;-O-甲基核苷酸
</NonEnglishQualifier_value>
       </INSDQualifier>
      </INSDFeature_quals>
     </INSDFeature>
     <INSDFeature>
      <INSDFeature_key>modified_base</INSDFeature_key>
      <INSDFeature_location>18</INSDFeature_location>
      <INSDFeature_quals>
       <INSDQualifier>
        <INSDQualifier_name>mod_base</INSDQualifier_name>
        <INSDQualifier_value>OTHER</INSDQualifier_value>
       </INSDQualifier>
       <INSDQualifier id="q7633">
        <INSDQualifier_name>note</INSDQualifier_name>
        <INSDQualifier_value>2&apos;-O-methyl nucleotide</INSDQualifier_value>
        <NonEnglishQualifier_value>2&apos;-O-甲基核苷酸
</NonEnglishQualifier_value>
       </INSDQualifier>
      </INSDFeature_quals>
     </INSDFeature>
     <INSDFeature>
      <INSDFeature_key>modified_base</INSDFeature_key>
      <INSDFeature_location>19</INSDFeature_location>
      <INSDFeature_quals>
       <INSDQualifier>
        <INSDQualifier_name>mod_base</INSDQualifier_name>
        <INSDQualifier_value>OTHER</INSDQualifier_value>
       </INSDQualifier>
       <INSDQualifier id="q7634">
        <INSDQualifier_name>note</INSDQualifier_name>
        <INSDQualifier_value>2&apos;-O-methyl nucleotide</INSDQualifier_value>
        <NonEnglishQualifier_value>2&apos;-O-甲基核苷酸
</NonEnglishQualifier_value>
       </INSDQualifier>
      </INSDFeature_quals>
     </INSDFeature>
     <INSDFeature>
      <INSDFeature_key>modified_base</INSDFeature_key>
```

```
      <INSDFeature_location>20</INSDFeature_location>
      <INSDFeature_quals>
       <INSDQualifier>
        <INSDQualifier_name>mod_base</INSDQualifier_name>
        <INSDQualifier_value>OTHER</INSDQualifier_value>
       </INSDQualifier>
       <INSDQualifier id="q7635">
        <INSDQualifier_name>note</INSDQualifier_name>
        <INSDQualifier_value>2&apos;-O-methyl nucleotide</INSDQualifier_value>
        <NonEnglishQualifier_value>2&apos;-O-甲基核苷酸
</NonEnglishQualifier_value>
       </INSDQualifier>
      </INSDFeature_quals>
     </INSDFeature>
     <INSDFeature>
      <INSDFeature_key>modified_base</INSDFeature_key>
      <INSDFeature_location>21</INSDFeature_location>
      <INSDFeature_quals>
       <INSDQualifier>
        <INSDQualifier_name>mod_base</INSDQualifier_name>
        <INSDQualifier_value>OTHER</INSDQualifier_value>
       </INSDQualifier>
       <INSDQualifier id="q7636">
        <INSDQualifier_name>note</INSDQualifier_name>
        <INSDQualifier_value>2&apos;-O-methyl nucleotide</INSDQualifier_value>
        <NonEnglishQualifier_value>2&apos;-O-甲基核苷酸
</NonEnglishQualifier_value>
       </INSDQualifier>
      </INSDFeature_quals>
     </INSDFeature>
     <INSDFeature>
      <INSDFeature_key>modified_base</INSDFeature_key>
      <INSDFeature_location>22</INSDFeature_location>
      <INSDFeature_quals>
       <INSDQualifier>
        <INSDQualifier_name>mod_base</INSDQualifier_name>
        <INSDQualifier_value>OTHER</INSDQualifier_value>
       </INSDQualifier>
       <INSDQualifier id="q7637">
```

```
        <INSDQualifier_name>note</INSDQualifier_name>
        <INSDQualifier_value>2&apos;-O-methyl nucleotide</INSDQualifier_value>
        <NonEnglishQualifier_value>2&apos;-O-甲基核苷酸
</NonEnglishQualifier_value>
       </INSDQualifier>
      </INSDFeature_quals>
     </INSDFeature>
     <INSDFeature>
      <INSDFeature_key>modified_base</INSDFeature_key>
      <INSDFeature_location>23</INSDFeature_location>
      <INSDFeature_quals>
       <INSDQualifier>
        <INSDQualifier_name>mod_base</INSDQualifier_name>
        <INSDQualifier_value>OTHER</INSDQualifier_value>
       </INSDQualifier>
       <INSDQualifier id="q7638">
        <INSDQualifier_name>note</INSDQualifier_name>
        <INSDQualifier_value>2&apos;-O-methyl nucleotide</INSDQualifier_value>
        <NonEnglishQualifier_value>2&apos;-O-甲基核苷酸
</NonEnglishQualifier_value>
       </INSDQualifier>
      </INSDFeature_quals>
     </INSDFeature>
     <INSDFeature>
      <INSDFeature_key>modified_base</INSDFeature_key>
      <INSDFeature_location>24</INSDFeature_location>
      <INSDFeature_quals>
       <INSDQualifier>
        <INSDQualifier_name>mod_base</INSDQualifier_name>
        <INSDQualifier_value>OTHER</INSDQualifier_value>
       </INSDQualifier>
       <INSDQualifier id="q7639">
        <INSDQualifier_name>note</INSDQualifier_name>
        <INSDQualifier_value>2&apos;-O-methyl nucleotide</INSDQualifier_value>
        <NonEnglishQualifier_value>2&apos;-O-甲基核苷酸
</NonEnglishQualifier_value>
       </INSDQualifier>
      </INSDFeature_quals>
     </INSDFeature>
```

```
      <INSDFeature>
       <INSDFeature_key>modified_base</INSDFeature_key>
       <INSDFeature_location>25</INSDFeature_location>
       <INSDFeature_quals>
        <INSDQualifier>
         <INSDQualifier_name>mod_base</INSDQualifier_name>
         <INSDQualifier_value>OTHER</INSDQualifier_value>
        </INSDQualifier>
        <INSDQualifier id="q7640">
         <INSDQualifier_name>note</INSDQualifier_name>
         <INSDQualifier_value>2&apos;-O-methyl nucleotide</INSDQualifier_value>
         <NonEnglishQualifier_value>2&apos;-O-甲基核苷酸
</NonEnglishQualifier_value>
        </INSDQualifier>
       </INSDFeature_quals>
      </INSDFeature>
      <INSDFeature>
       <INSDFeature_key>modified_base</INSDFeature_key>
       <INSDFeature_location>26</INSDFeature_location>
       <INSDFeature_quals>
        <INSDQualifier>
         <INSDQualifier_name>mod_base</INSDQualifier_name>
         <INSDQualifier_value>OTHER</INSDQualifier_value>
        </INSDQualifier>
        <INSDQualifier id="q7641">
         <INSDQualifier_name>note</INSDQualifier_name>
         <INSDQualifier_value>2&apos;-O-methyl nucleotide</INSDQualifier_value>
         <NonEnglishQualifier_value>2&apos;-O-甲基核苷酸
</NonEnglishQualifier_value>
        </INSDQualifier>
       </INSDFeature_quals>
      </INSDFeature>
      <INSDFeature>
       <INSDFeature_key>modified_base</INSDFeature_key>
       <INSDFeature_location>27</INSDFeature_location>
       <INSDFeature_quals>
        <INSDQualifier>
         <INSDQualifier_name>mod_base</INSDQualifier_name>
         <INSDQualifier_value>OTHER</INSDQualifier_value>
```

```
      </INSDQualifier>
      <INSDQualifier id="q7642">
       <INSDQualifier_name>note</INSDQualifier_name>
       <INSDQualifier_value>2&apos;-O-methyl nucleotide</INSDQualifier_value>
       <NonEnglishQualifier_value>2&apos;-O-甲基核苷酸
</NonEnglishQualifier_value>
      </INSDQualifier>
     </INSDFeature_quals>
    </INSDFeature>
    <INSDFeature>
     <INSDFeature_key>modified_base</INSDFeature_key>
     <INSDFeature_location>28</INSDFeature_location>
     <INSDFeature_quals>
      <INSDQualifier>
       <INSDQualifier_name>mod_base</INSDQualifier_name>
       <INSDQualifier_value>OTHER</INSDQualifier_value>
      </INSDQualifier>
      <INSDQualifier id="q7643">
       <INSDQualifier_name>note</INSDQualifier_name>
       <INSDQualifier_value>2&apos;-aminodiethoxymethanol-Adenine-N-
acetylgalactosamine</INSDQualifier_value>
       <NonEnglishQualifier_value>2&apos;-胺基二乙氧基甲醇-腺嘌呤-N-乙醯基半乳糖
胺</NonEnglishQualifier_value>
      </INSDQualifier>
     </INSDFeature_quals>
    </INSDFeature>
    <INSDFeature>
     <INSDFeature_key>modified_base</INSDFeature_key>
     <INSDFeature_location>29</INSDFeature_location>
     <INSDFeature_quals>
      <INSDQualifier>
       <INSDQualifier_name>mod_base</INSDQualifier_name>
       <INSDQualifier_value>OTHER</INSDQualifier_value>
      </INSDQualifier>
      <INSDQualifier id="q7644">
       <INSDQualifier_name>note</INSDQualifier_name>
       <INSDQualifier_value>2&apos;-aminodiethoxymethanol-Adenine-N-
acetylgalactosamine</INSDQualifier_value>
       <NonEnglishQualifier_value>2&apos;-胺基二乙氧基甲醇-腺嘌呤-N-乙醯基半乳糖
胺</NonEnglishQualifier_value>
```

```
      </INSDQualifier>
     </INSDFeature_quals>
    </INSDFeature>
    <INSDFeature>
     <INSDFeature_key>modified_base</INSDFeature_key>
     <INSDFeature_location>30</INSDFeature_location>
     <INSDFeature_quals>
      <INSDQualifier>
       <INSDQualifier_name>mod_base</INSDQualifier_name>
       <INSDQualifier_value>OTHER</INSDQualifier_value>
      </INSDQualifier>
      <INSDQualifier id="q7645">
       <INSDQualifier_name>note</INSDQualifier_name>
       <INSDQualifier_value>2&apos;-aminodiethoxymethanol-Adenine-N-
acetylgalactosamine</INSDQualifier_value>
       <NonEnglishQualifier_value>2&apos;-胺基二乙氧基甲醇-腺嘌呤-N-乙醯基半乳糖
胺</NonEnglishQualifier_value>
      </INSDQualifier>
     </INSDFeature_quals>
    </INSDFeature>
    <INSDFeature>
     <INSDFeature_key>modified_base</INSDFeature_key>
     <INSDFeature_location>31</INSDFeature_location>
     <INSDFeature_quals>
      <INSDQualifier>
       <INSDQualifier_name>mod_base</INSDQualifier_name>
       <INSDQualifier_value>OTHER</INSDQualifier_value>
      </INSDQualifier>
      <INSDQualifier id="q7646">
       <INSDQualifier_name>note</INSDQualifier_name>
       <INSDQualifier_value>2&apos;-O-methyl nucleotide</INSDQualifier_value>
       <NonEnglishQualifier_value>2&apos;-O-甲基核苷酸
</NonEnglishQualifier_value>
      </INSDQualifier>
     </INSDFeature_quals>
    </INSDFeature>
    <INSDFeature>
     <INSDFeature_key>modified_base</INSDFeature_key>
     <INSDFeature_location>32</INSDFeature_location>
```

```
      <INSDFeature_quals>
       <INSDQualifier>
        <INSDQualifier_name>mod_base</INSDQualifier_name>
        <INSDQualifier_value>OTHER</INSDQualifier_value>
       </INSDQualifier>
       <INSDQualifier id="q7647">
        <INSDQualifier_name>note</INSDQualifier_name>
        <INSDQualifier_value>2&apos;-O-methyl nucleotide</INSDQualifier_value>
        <NonEnglishQualifier_value>2&apos;-O-甲基核苷酸
</NonEnglishQualifier_value>
       </INSDQualifier>
      </INSDFeature_quals>
     </INSDFeature>
     <INSDFeature>
      <INSDFeature_key>modified_base</INSDFeature_key>
      <INSDFeature_location>33</INSDFeature_location>
      <INSDFeature_quals>
       <INSDQualifier>
        <INSDQualifier_name>mod_base</INSDQualifier_name>
        <INSDQualifier_value>OTHER</INSDQualifier_value>
       </INSDQualifier>
       <INSDQualifier id="q7648">
        <INSDQualifier_name>note</INSDQualifier_name>
        <INSDQualifier_value>2&apos;-O-methyl nucleotide</INSDQualifier_value>
        <NonEnglishQualifier_value>2&apos;-O-甲基核苷酸
</NonEnglishQualifier_value>
       </INSDQualifier>
      </INSDFeature_quals>
     </INSDFeature>
     <INSDFeature>
      <INSDFeature_key>modified_base</INSDFeature_key>
      <INSDFeature_location>34</INSDFeature_location>
      <INSDFeature_quals>
       <INSDQualifier>
        <INSDQualifier_name>mod_base</INSDQualifier_name>
        <INSDQualifier_value>OTHER</INSDQualifier_value>
       </INSDQualifier>
       <INSDQualifier id="q7649">
        <INSDQualifier_name>note</INSDQualifier_name>
```

```
        <INSDQualifier_value>2&apos;-O-methyl nucleotide</INSDQualifier_value>
        <NonEnglishQualifier_value>2&apos;-O-甲基核苷酸
</NonEnglishQualifier_value>
      </INSDQualifier>
     </INSDFeature_quals>
    </INSDFeature>
    <INSDFeature>
     <INSDFeature_key>modified_base</INSDFeature_key>
     <INSDFeature_location>35</INSDFeature_location>
     <INSDFeature_quals>
      <INSDQualifier>
       <INSDQualifier_name>mod_base</INSDQualifier_name>
       <INSDQualifier_value>OTHER</INSDQualifier_value>
      </INSDQualifier>
      <INSDQualifier id="q7650">
       <INSDQualifier_name>note</INSDQualifier_name>
       <INSDQualifier_value>2&apos;-O-methyl nucleotide</INSDQualifier_value>
       <NonEnglishQualifier_value>2&apos;-O-甲基核苷酸
</NonEnglishQualifier_value>
      </INSDQualifier>
     </INSDFeature_quals>
    </INSDFeature>
    <INSDFeature>
     <INSDFeature_key>modified_base</INSDFeature_key>
     <INSDFeature_location>36</INSDFeature_location>
     <INSDFeature_quals>
      <INSDQualifier>
       <INSDQualifier_name>mod_base</INSDQualifier_name>
       <INSDQualifier_value>OTHER</INSDQualifier_value>
      </INSDQualifier>
      <INSDQualifier id="q7651">
       <INSDQualifier_name>note</INSDQualifier_name>
       <INSDQualifier_value>2&apos;-O-methyl nucleotide</INSDQualifier_value>
       <NonEnglishQualifier_value>2&apos;-O-甲基核苷酸
</NonEnglishQualifier_value>
      </INSDQualifier>
     </INSDFeature_quals>
    </INSDFeature>
   </INSDSeq_feature-table>
```

```
    <INSDSeq_sequence>accactgtcctgtccattgagcagccgaaaggctgc</INSDSeq_sequence>
   </INSDSeq>
  </SequenceData>
  <SequenceData sequenceIDNumber="634">
   <INSDSeq>
    <INSDSeq_length>22</INSDSeq_length>
    <INSDSeq_moltype>RNA</INSDSeq_moltype>
    <INSDSeq_division>PAT</INSDSeq_division>
    <INSDSeq_feature-table>
     <INSDFeature>
      <INSDFeature_key>source</INSDFeature_key>
      <INSDFeature_location>1..22</INSDFeature_location>
      <INSDFeature_quals>
       <INSDQualifier>
        <INSDQualifier_name>mol_type</INSDQualifier_name>
        <INSDQualifier_value>other RNA</INSDQualifier_value>
       </INSDQualifier>
       <INSDQualifier id="q7652">
        <INSDQualifier_name>organism</INSDQualifier_name>
        <INSDQualifier_value>synthetic construct</INSDQualifier_value>
        <NonEnglishQualifier_value>合成構築體</NonEnglishQualifier_value>
       </INSDQualifier>
      </INSDFeature_quals>
     </INSDFeature>
     <INSDFeature>
      <INSDFeature_key>modified_base</INSDFeature_key>
      <INSDFeature_location>1</INSDFeature_location>
      <INSDFeature_quals>
       <INSDQualifier>
        <INSDQualifier_name>mod_base</INSDQualifier_name>
        <INSDQualifier_value>OTHER</INSDQualifier_value>
       </INSDQualifier>
       <INSDQualifier id="q7653">
        <INSDQualifier_name>note</INSDQualifier_name>
        <INSDQualifier_value>4&apos;-O-monomethylphosphonate-2&apos;-O-methyl-
modified nucleotide</INSDQualifier_value>
        <NonEnglishQualifier_value>4&apos;-O-單甲基膦酸酯-2&apos;-O-甲基修飾之核
苷酸</NonEnglishQualifier_value>
       </INSDQualifier>
```

```
      </INSDFeature_quals>
     </INSDFeature>
     <INSDFeature>
      <INSDFeature_key>modified_base</INSDFeature_key>
      <INSDFeature_location>2</INSDFeature_location>
      <INSDFeature_quals>
       <INSDQualifier>
        <INSDQualifier_name>mod_base</INSDQualifier_name>
        <INSDQualifier_value>OTHER</INSDQualifier_value>
       </INSDQualifier>
       <INSDQualifier id="q7654">
        <INSDQualifier_name>note</INSDQualifier_name>
        <INSDQualifier_value>2&apos;-fluoro nucleotide
phosphorothioate</INSDQualifier_value>
        <NonEnglishQualifier_value>2&apos;-氟核苷酸硫代磷酸酯
</NonEnglishQualifier_value>
       </INSDQualifier>
      </INSDFeature_quals>
     </INSDFeature>
     <INSDFeature>
      <INSDFeature_key>modified_base</INSDFeature_key>
      <INSDFeature_location>3</INSDFeature_location>
      <INSDFeature_quals>
       <INSDQualifier>
        <INSDQualifier_name>mod_base</INSDQualifier_name>
        <INSDQualifier_value>OTHER</INSDQualifier_value>
       </INSDQualifier>
       <INSDQualifier id="q7655">
        <INSDQualifier_name>note</INSDQualifier_name>
        <INSDQualifier_value>2&apos;-fluoro nucleotide
phosphorothioate</INSDQualifier_value>
        <NonEnglishQualifier_value>2&apos;-氟核苷酸硫代磷酸酯
</NonEnglishQualifier_value>
       </INSDQualifier>
      </INSDFeature_quals>
     </INSDFeature>
     <INSDFeature>
      <INSDFeature_key>modified_base</INSDFeature_key>
      <INSDFeature_location>4</INSDFeature_location>
```

```
      <INSDFeature_quals>
       <INSDQualifier>
        <INSDQualifier_name>mod_base</INSDQualifier_name>
        <INSDQualifier_value>OTHER</INSDQualifier_value>
       </INSDQualifier>
       <INSDQualifier id="q7656">
        <INSDQualifier_name>note</INSDQualifier_name>
        <INSDQualifier_value>2&apos;-fluoro nucleotide</INSDQualifier_value>
        <NonEnglishQualifier_value>2&apos;-氟核苷酸</NonEnglishQualifier_value>
       </INSDQualifier>
      </INSDFeature_quals>
     </INSDFeature>
     <INSDFeature>
      <INSDFeature_key>modified_base</INSDFeature_key>
      <INSDFeature_location>5</INSDFeature_location>
      <INSDFeature_quals>
       <INSDQualifier>
        <INSDQualifier_name>mod_base</INSDQualifier_name>
        <INSDQualifier_value>OTHER</INSDQualifier_value>
       </INSDQualifier>
       <INSDQualifier id="q7657">
        <INSDQualifier_name>note</INSDQualifier_name>
        <INSDQualifier_value>2&apos;-fluoro nucleotide</INSDQualifier_value>
        <NonEnglishQualifier_value>2&apos;-氟核苷酸</NonEnglishQualifier_value>
       </INSDQualifier>
      </INSDFeature_quals>
     </INSDFeature>
     <INSDFeature>
      <INSDFeature_key>modified_base</INSDFeature_key>
      <INSDFeature_location>6</INSDFeature_location>
      <INSDFeature_quals>
       <INSDQualifier>
        <INSDQualifier_name>mod_base</INSDQualifier_name>
        <INSDQualifier_value>OTHER</INSDQualifier_value>
       </INSDQualifier>
       <INSDQualifier id="q7658">
        <INSDQualifier_name>note</INSDQualifier_name>
        <INSDQualifier_value>2&apos;-O-methyl nucleotide</INSDQualifier_value>
        <NonEnglishQualifier_value>2&apos;-O-甲基核苷酸
</NonEnglishQualifier_value>
```

```
      </INSDQualifier>
     </INSDFeature_quals>
    </INSDFeature>
    <INSDFeature>
     <INSDFeature_key>modified_base</INSDFeature_key>
     <INSDFeature_location>7</INSDFeature_location>
     <INSDFeature_quals>
      <INSDQualifier>
       <INSDQualifier_name>mod_base</INSDQualifier_name>
       <INSDQualifier_value>OTHER</INSDQualifier_value>
      </INSDQualifier>
      <INSDQualifier id="q7659">
       <INSDQualifier_name>note</INSDQualifier_name>
       <INSDQualifier_value>2&apos;-fluoro nucleotide</INSDQualifier_value>
       <NonEnglishQualifier_value>2&apos;-氟核苷酸</NonEnglishQualifier_value>
      </INSDQualifier>
     </INSDFeature_quals>
    </INSDFeature>
    <INSDFeature>
     <INSDFeature_key>modified_base</INSDFeature_key>
     <INSDFeature_location>8</INSDFeature_location>
     <INSDFeature_quals>
      <INSDQualifier>
       <INSDQualifier_name>mod_base</INSDQualifier_name>
       <INSDQualifier_value>OTHER</INSDQualifier_value>
      </INSDQualifier>
      <INSDQualifier id="q7660">
       <INSDQualifier_name>note</INSDQualifier_name>
       <INSDQualifier_value>2&apos;-O-methyl nucleotide</INSDQualifier_value>
       <NonEnglishQualifier_value>2&apos;-O-甲基核苷酸
</NonEnglishQualifier_value>
      </INSDQualifier>
     </INSDFeature_quals>
    </INSDFeature>
    <INSDFeature>
     <INSDFeature_key>modified_base</INSDFeature_key>
     <INSDFeature_location>9</INSDFeature_location>
     <INSDFeature_quals>
      <INSDQualifier>
```

```
        <INSDQualifier_name>mod_base</INSDQualifier_name>
        <INSDQualifier_value>OTHER</INSDQualifier_value>
       </INSDQualifier>
       <INSDQualifier id="q7661">
        <INSDQualifier_name>note</INSDQualifier_name>
        <INSDQualifier_value>2&apos;-O-methyl nucleotide</INSDQualifier_value>
        <NonEnglishQualifier_value>2&apos;-O-甲基核苷酸
</NonEnglishQualifier_value>
      </INSDQualifier>
     </INSDFeature_quals>
    </INSDFeature>
    <INSDFeature>
     <INSDFeature_key>modified_base</INSDFeature_key>
     <INSDFeature_location>10</INSDFeature_location>
     <INSDFeature_quals>
      <INSDQualifier>
       <INSDQualifier_name>mod_base</INSDQualifier_name>
       <INSDQualifier_value>OTHER</INSDQualifier_value>
      </INSDQualifier>
      <INSDQualifier id="q7662">
       <INSDQualifier_name>note</INSDQualifier_name>
       <INSDQualifier_value>2&apos;-fluoro nucleotide</INSDQualifier_value>
       <NonEnglishQualifier_value>2&apos;-氟核苷酸</NonEnglishQualifier_value>
      </INSDQualifier>
     </INSDFeature_quals>
    </INSDFeature>
    <INSDFeature>
     <INSDFeature_key>modified_base</INSDFeature_key>
     <INSDFeature_location>11</INSDFeature_location>
     <INSDFeature_quals>
      <INSDQualifier>
       <INSDQualifier_name>mod_base</INSDQualifier_name>
       <INSDQualifier_value>OTHER</INSDQualifier_value>
      </INSDQualifier>
      <INSDQualifier id="q7663">
       <INSDQualifier_name>note</INSDQualifier_name>
       <INSDQualifier_value>2&apos;-O-methyl nucleotide</INSDQualifier_value>
       <NonEnglishQualifier_value>2&apos;-O-甲基核苷酸
</NonEnglishQualifier_value>
```

```
      </INSDQualifier>
     </INSDFeature_quals>
    </INSDFeature>
    <INSDFeature>
     <INSDFeature_key>modified_base</INSDFeature_key>
     <INSDFeature_location>12</INSDFeature_location>
     <INSDFeature_quals>
      <INSDQualifier>
       <INSDQualifier_name>mod_base</INSDQualifier_name>
       <INSDQualifier_value>OTHER</INSDQualifier_value>
      </INSDQualifier>
      <INSDQualifier id="q7664">
       <INSDQualifier_name>note</INSDQualifier_name>
       <INSDQualifier_value>2&apos;-O-methyl nucleotide</INSDQualifier_value>
       <NonEnglishQualifier_value>2&apos;-O-甲基核苷酸
</NonEnglishQualifier_value>
      </INSDQualifier>
     </INSDFeature_quals>
    </INSDFeature>
    <INSDFeature>
     <INSDFeature_key>modified_base</INSDFeature_key>
     <INSDFeature_location>13</INSDFeature_location>
     <INSDFeature_quals>
      <INSDQualifier>
       <INSDQualifier_name>mod_base</INSDQualifier_name>
       <INSDQualifier_value>OTHER</INSDQualifier_value>
      </INSDQualifier>
      <INSDQualifier id="q7665">
       <INSDQualifier_name>note</INSDQualifier_name>
       <INSDQualifier_value>2&apos;-O-methyl nucleotide</INSDQualifier_value>
       <NonEnglishQualifier_value>2&apos;-O-甲基核苷酸
</NonEnglishQualifier_value>
      </INSDQualifier>
     </INSDFeature_quals>
    </INSDFeature>
    <INSDFeature>
     <INSDFeature_key>modified_base</INSDFeature_key>
     <INSDFeature_location>14</INSDFeature_location>
     <INSDFeature_quals>
```

```
        <INSDQualifier>
         <INSDQualifier_name>mod_base</INSDQualifier_name>
         <INSDQualifier_value>OTHER</INSDQualifier_value>
        </INSDQualifier>
        <INSDQualifier id="q7666">
         <INSDQualifier_name>note</INSDQualifier_name>
         <INSDQualifier_value>2&apos;-fluoro nucleotide</INSDQualifier_value>
         <NonEnglishQualifier_value>2&apos;-氟核苷酸</NonEnglishQualifier_value>
        </INSDQualifier>
       </INSDFeature_quals>
      </INSDFeature>
      <INSDFeature>
       <INSDFeature_key>modified_base</INSDFeature_key>
       <INSDFeature_location>15</INSDFeature_location>
       <INSDFeature_quals>
        <INSDQualifier>
         <INSDQualifier_name>mod_base</INSDQualifier_name>
         <INSDQualifier_value>OTHER</INSDQualifier_value>
        </INSDQualifier>
        <INSDQualifier id="q7667">
         <INSDQualifier_name>note</INSDQualifier_name>
         <INSDQualifier_value>2&apos;-O-methyl nucleotide</INSDQualifier_value>
         <NonEnglishQualifier_value>2&apos;-O-甲基核苷酸
</NonEnglishQualifier_value>
        </INSDQualifier>
       </INSDFeature_quals>
      </INSDFeature>
      <INSDFeature>
       <INSDFeature_key>modified_base</INSDFeature_key>
       <INSDFeature_location>16</INSDFeature_location>
       <INSDFeature_quals>
        <INSDQualifier>
         <INSDQualifier_name>mod_base</INSDQualifier_name>
         <INSDQualifier_value>OTHER</INSDQualifier_value>
        </INSDQualifier>
        <INSDQualifier id="q7668">
         <INSDQualifier_name>note</INSDQualifier_name>
         <INSDQualifier_value>2&apos;-O-methyl nucleotide</INSDQualifier_value>
         <NonEnglishQualifier_value>2&apos;-O-甲基核苷酸
</NonEnglishQualifier_value>
```

```
      </INSDQualifier>
     </INSDFeature_quals>
    </INSDFeature>
    <INSDFeature>
     <INSDFeature_key>modified_base</INSDFeature_key>
     <INSDFeature_location>17</INSDFeature_location>
     <INSDFeature_quals>
      <INSDQualifier>
       <INSDQualifier_name>mod_base</INSDQualifier_name>
       <INSDQualifier_value>OTHER</INSDQualifier_value>
      </INSDQualifier>
      <INSDQualifier id="q7669">
       <INSDQualifier_name>note</INSDQualifier_name>
       <INSDQualifier_value>2&apos;-O-methyl nucleotide</INSDQualifier_value>
       <NonEnglishQualifier_value>2&apos;-O-甲基核苷酸
</NonEnglishQualifier_value>
      </INSDQualifier>
     </INSDFeature_quals>
    </INSDFeature>
    <INSDFeature>
     <INSDFeature_key>modified_base</INSDFeature_key>
     <INSDFeature_location>18</INSDFeature_location>
     <INSDFeature_quals>
      <INSDQualifier>
       <INSDQualifier_name>mod_base</INSDQualifier_name>
       <INSDQualifier_value>OTHER</INSDQualifier_value>
      </INSDQualifier>
      <INSDQualifier id="q7670">
       <INSDQualifier_name>note</INSDQualifier_name>
       <INSDQualifier_value>2&apos;-O-methyl nucleotide</INSDQualifier_value>
       <NonEnglishQualifier_value>2&apos;-O-甲基核苷酸
</NonEnglishQualifier_value>
      </INSDQualifier>
     </INSDFeature_quals>
    </INSDFeature>
    <INSDFeature>
     <INSDFeature_key>modified_base</INSDFeature_key>
     <INSDFeature_location>19</INSDFeature_location>
     <INSDFeature_quals>
```

```
        <INSDQualifier>
         <INSDQualifier_name>mod_base</INSDQualifier_name>
         <INSDQualifier_value>OTHER</INSDQualifier_value>
        </INSDQualifier>
        <INSDQualifier id="q7671">
         <INSDQualifier_name>note</INSDQualifier_name>
         <INSDQualifier_value>2&apos;-O-methyl nucleotide</INSDQualifier_value>
         <NonEnglishQualifier_value>2&apos;-O-甲基核苷酸
</NonEnglishQualifier_value>
        </INSDQualifier>
       </INSDFeature_quals>
      </INSDFeature>
      <INSDFeature>
       <INSDFeature_key>modified_base</INSDFeature_key>
       <INSDFeature_location>20</INSDFeature_location>
       <INSDFeature_quals>
        <INSDQualifier>
         <INSDQualifier_name>mod_base</INSDQualifier_name>
         <INSDQualifier_value>OTHER</INSDQualifier_value>
        </INSDQualifier>
        <INSDQualifier id="q7672">
         <INSDQualifier_name>note</INSDQualifier_name>
         <INSDQualifier_value>2&apos;-O-methyl nucleotide
phosphorothioate</INSDQualifier_value>
         <NonEnglishQualifier_value>2&apos;-O-甲基核苷酸硫代磷酸酯
</NonEnglishQualifier_value>
        </INSDQualifier>
       </INSDFeature_quals>
      </INSDFeature>
      <INSDFeature>
       <INSDFeature_key>modified_base</INSDFeature_key>
       <INSDFeature_location>21</INSDFeature_location>
       <INSDFeature_quals>
        <INSDQualifier>
         <INSDQualifier_name>mod_base</INSDQualifier_name>
         <INSDQualifier_value>OTHER</INSDQualifier_value>
        </INSDQualifier>
        <INSDQualifier id="q7673">
         <INSDQualifier_name>note</INSDQualifier_name>
```

```
        <INSDQualifier_value>2&apos;-O-methyl nucleotide
phosphorothioate</INSDQualifier_value>
        <NonEnglishQualifier_value>2&apos;-O-甲基核苷酸硫代磷酸酯
</NonEnglishQualifier_value>
       </INSDQualifier>
      </INSDFeature_quals>
     </INSDFeature>
     <INSDFeature>
      <INSDFeature_key>modified_base</INSDFeature_key>
      <INSDFeature_location>22</INSDFeature_location>
      <INSDFeature_quals>
       <INSDQualifier>
        <INSDQualifier_name>mod_base</INSDQualifier_name>
        <INSDQualifier_value>OTHER</INSDQualifier_value>
       </INSDQualifier>
       <INSDQualifier id="q7674">
        <INSDQualifier_name>note</INSDQualifier_name>
        <INSDQualifier_value>2&apos;-O-methyl nucleotide</INSDQualifier_value>
        <NonEnglishQualifier_value>2&apos;-O-甲基核苷酸
</NonEnglishQualifier_value>
       </INSDQualifier>
      </INSDFeature_quals>
     </INSDFeature>
    </INSDSeq_feature-table>
    <INSDSeq_sequence>tcaatggacaggacagtggtgg</INSDSeq_sequence>
   </INSDSeq>
  </SequenceData>
  <SequenceData sequenceIDNumber="635">
   <INSDSeq>
    <INSDSeq_length>36</INSDSeq_length>
    <INSDSeq_moltype>RNA</INSDSeq_moltype>
    <INSDSeq_division>PAT</INSDSeq_division>
    <INSDSeq_feature-table>
     <INSDFeature>
      <INSDFeature_key>source</INSDFeature_key>
      <INSDFeature_location>1..36</INSDFeature_location>
      <INSDFeature_quals>
       <INSDQualifier>
        <INSDQualifier_name>mol_type</INSDQualifier_name>
```

```
        <INSDQualifier_value>other RNA</INSDQualifier_value>
       </INSDQualifier>
       <INSDQualifier id="q7675">
        <INSDQualifier_name>organism</INSDQualifier_name>
        <INSDQualifier_value>synthetic construct</INSDQualifier_value>
        <NonEnglishQualifier_value>合成構築體</NonEnglishQualifier_value>
       </INSDQualifier>
      </INSDFeature_quals>
     </INSDFeature>
     <INSDFeature>
      <INSDFeature_key>modified_base</INSDFeature_key>
      <INSDFeature_location>1</INSDFeature_location>
      <INSDFeature_quals>
       <INSDQualifier>
        <INSDQualifier_name>mod_base</INSDQualifier_name>
        <INSDQualifier_value>OTHER</INSDQualifier_value>
       </INSDQualifier>
       <INSDQualifier id="q7676">
        <INSDQualifier_name>note</INSDQualifier_name>
        <INSDQualifier_value>2&apos;-O-methyl nucleotide
phosphorothioate</INSDQualifier_value>
        <NonEnglishQualifier_value>2&apos;-O-甲基核苷酸硫代磷酸酯
</NonEnglishQualifier_value>
       </INSDQualifier>
      </INSDFeature_quals>
     </INSDFeature>
     <INSDFeature>
      <INSDFeature_key>modified_base</INSDFeature_key>
      <INSDFeature_location>2</INSDFeature_location>
      <INSDFeature_quals>
       <INSDQualifier>
        <INSDQualifier_name>mod_base</INSDQualifier_name>
        <INSDQualifier_value>OTHER</INSDQualifier_value>
       </INSDQualifier>
       <INSDQualifier id="q7677">
        <INSDQualifier_name>note</INSDQualifier_name>
        <INSDQualifier_value>2&apos;-O-methyl nucleotide</INSDQualifier_value>
        <NonEnglishQualifier_value>2&apos;-O-甲基核苷酸
</NonEnglishQualifier_value>
```

```
      </INSDQualifier>
     </INSDFeature_quals>
    </INSDFeature>
    <INSDFeature>
     <INSDFeature_key>modified_base</INSDFeature_key>
     <INSDFeature_location>3</INSDFeature_location>
     <INSDFeature_quals>
      <INSDQualifier>
       <INSDQualifier_name>mod_base</INSDQualifier_name>
       <INSDQualifier_value>OTHER</INSDQualifier_value>
      </INSDQualifier>
      <INSDQualifier id="q7678">
       <INSDQualifier_name>note</INSDQualifier_name>
       <INSDQualifier_value>2&apos;-O-methyl nucleotide</INSDQualifier_value>
       <NonEnglishQualifier_value>2&apos;-O-甲基核苷酸
</NonEnglishQualifier_value>
      </INSDQualifier>
     </INSDFeature_quals>
    </INSDFeature>
    <INSDFeature>
     <INSDFeature_key>modified_base</INSDFeature_key>
     <INSDFeature_location>4</INSDFeature_location>
     <INSDFeature_quals>
      <INSDQualifier>
       <INSDQualifier_name>mod_base</INSDQualifier_name>
       <INSDQualifier_value>OTHER</INSDQualifier_value>
      </INSDQualifier>
      <INSDQualifier id="q7679">
       <INSDQualifier_name>note</INSDQualifier_name>
       <INSDQualifier_value>2&apos;-O-methyl nucleotide</INSDQualifier_value>
       <NonEnglishQualifier_value>2&apos;-O-甲基核苷酸
</NonEnglishQualifier_value>
      </INSDQualifier>
     </INSDFeature_quals>
    </INSDFeature>
    <INSDFeature>
     <INSDFeature_key>modified_base</INSDFeature_key>
     <INSDFeature_location>5</INSDFeature_location>
     <INSDFeature_quals>
```

```
        <INSDQualifier>
         <INSDQualifier_name>mod_base</INSDQualifier_name>
         <INSDQualifier_value>OTHER</INSDQualifier_value>
        </INSDQualifier>
        <INSDQualifier id="q7680">
         <INSDQualifier_name>note</INSDQualifier_name>
         <INSDQualifier_value>2&apos;-O-methyl nucleotide</INSDQualifier_value>
         <NonEnglishQualifier_value>2&apos;-O-甲基核苷酸
</NonEnglishQualifier_value>
        </INSDQualifier>
       </INSDFeature_quals>
      </INSDFeature>
      <INSDFeature>
       <INSDFeature_key>modified_base</INSDFeature_key>
       <INSDFeature_location>6</INSDFeature_location>
       <INSDFeature_quals>
        <INSDQualifier>
         <INSDQualifier_name>mod_base</INSDQualifier_name>
         <INSDQualifier_value>OTHER</INSDQualifier_value>
        </INSDQualifier>
        <INSDQualifier id="q7681">
         <INSDQualifier_name>note</INSDQualifier_name>
         <INSDQualifier_value>2&apos;-O-methyl nucleotide</INSDQualifier_value>
         <NonEnglishQualifier_value>2&apos;-O-甲基核苷酸
</NonEnglishQualifier_value>
        </INSDQualifier>
       </INSDFeature_quals>
      </INSDFeature>
      <INSDFeature>
       <INSDFeature_key>modified_base</INSDFeature_key>
       <INSDFeature_location>7</INSDFeature_location>
       <INSDFeature_quals>
        <INSDQualifier>
         <INSDQualifier_name>mod_base</INSDQualifier_name>
         <INSDQualifier_value>OTHER</INSDQualifier_value>
        </INSDQualifier>
        <INSDQualifier id="q7682">
         <INSDQualifier_name>note</INSDQualifier_name>
         <INSDQualifier_value>2&apos;-O-methyl nucleotide</INSDQualifier_value>
```

```
        <NonEnglishQualifier_value>2&apos;-O-甲基核苷酸
</NonEnglishQualifier_value>
       </INSDQualifier>
      </INSDFeature_quals>
     </INSDFeature>
     <INSDFeature>
      <INSDFeature_key>modified_base</INSDFeature_key>
      <INSDFeature_location>8</INSDFeature_location>
      <INSDFeature_quals>
       <INSDQualifier>
        <INSDQualifier_name>mod_base</INSDQualifier_name>
        <INSDQualifier_value>OTHER</INSDQualifier_value>
       </INSDQualifier>
       <INSDQualifier id="q7683">
        <INSDQualifier_name>note</INSDQualifier_name>
        <INSDQualifier_value>2&apos;-fluoro nucleotide</INSDQualifier_value>
        <NonEnglishQualifier_value>2&apos;-氟核苷酸</NonEnglishQualifier_value>
       </INSDQualifier>
      </INSDFeature_quals>
     </INSDFeature>
     <INSDFeature>
      <INSDFeature_key>modified_base</INSDFeature_key>
      <INSDFeature_location>9</INSDFeature_location>
      <INSDFeature_quals>
       <INSDQualifier>
        <INSDQualifier_name>mod_base</INSDQualifier_name>
        <INSDQualifier_value>OTHER</INSDQualifier_value>
       </INSDQualifier>
       <INSDQualifier id="q7684">
        <INSDQualifier_name>note</INSDQualifier_name>
        <INSDQualifier_value>2&apos;-fluoro nucleotide</INSDQualifier_value>
        <NonEnglishQualifier_value>2&apos;-氟核苷酸</NonEnglishQualifier_value>
       </INSDQualifier>
      </INSDFeature_quals>
     </INSDFeature>
     <INSDFeature>
      <INSDFeature_key>modified_base</INSDFeature_key>
      <INSDFeature_location>10</INSDFeature_location>
      <INSDFeature_quals>
```

```
      <INSDQualifier>
       <INSDQualifier_name>mod_base</INSDQualifier_name>
       <INSDQualifier_value>OTHER</INSDQualifier_value>
      </INSDQualifier>
      <INSDQualifier id="q7685">
       <INSDQualifier_name>note</INSDQualifier_name>
       <INSDQualifier_value>2&apos;-fluoro nucleotide</INSDQualifier_value>
       <NonEnglishQualifier_value>2&apos;-氟核苷酸</NonEnglishQualifier_value>
      </INSDQualifier>
     </INSDFeature_quals>
    </INSDFeature>
    <INSDFeature>
     <INSDFeature_key>modified_base</INSDFeature_key>
     <INSDFeature_location>11</INSDFeature_location>
     <INSDFeature_quals>
      <INSDQualifier>
       <INSDQualifier_name>mod_base</INSDQualifier_name>
       <INSDQualifier_value>OTHER</INSDQualifier_value>
      </INSDQualifier>
      <INSDQualifier id="q7686">
       <INSDQualifier_name>note</INSDQualifier_name>
       <INSDQualifier_value>2&apos;-fluoro nucleotide</INSDQualifier_value>
       <NonEnglishQualifier_value>2&apos;-氟核苷酸</NonEnglishQualifier_value>
      </INSDQualifier>
     </INSDFeature_quals>
    </INSDFeature>
    <INSDFeature>
     <INSDFeature_key>modified_base</INSDFeature_key>
     <INSDFeature_location>12</INSDFeature_location>
     <INSDFeature_quals>
      <INSDQualifier>
       <INSDQualifier_name>mod_base</INSDQualifier_name>
       <INSDQualifier_value>OTHER</INSDQualifier_value>
      </INSDQualifier>
      <INSDQualifier id="q7687">
       <INSDQualifier_name>note</INSDQualifier_name>
       <INSDQualifier_value>2&apos;-O-methyl nucleotide</INSDQualifier_value>
       <NonEnglishQualifier_value>2&apos;-O-甲基核苷酸
</NonEnglishQualifier_value>
```

```
      </INSDQualifier>
     </INSDFeature_quals>
    </INSDFeature>
    <INSDFeature>
     <INSDFeature_key>modified_base</INSDFeature_key>
     <INSDFeature_location>13</INSDFeature_location>
     <INSDFeature_quals>
      <INSDQualifier>
       <INSDQualifier_name>mod_base</INSDQualifier_name>
       <INSDQualifier_value>OTHER</INSDQualifier_value>
      </INSDQualifier>
      <INSDQualifier id="q7688">
       <INSDQualifier_name>note</INSDQualifier_name>
       <INSDQualifier_value>2&apos;-O-methyl nucleotide</INSDQualifier_value>
       <NonEnglishQualifier_value>2&apos;-O-甲基核苷酸
</NonEnglishQualifier_value>
      </INSDQualifier>
     </INSDFeature_quals>
    </INSDFeature>
    <INSDFeature>
     <INSDFeature_key>modified_base</INSDFeature_key>
     <INSDFeature_location>14</INSDFeature_location>
     <INSDFeature_quals>
      <INSDQualifier>
       <INSDQualifier_name>mod_base</INSDQualifier_name>
       <INSDQualifier_value>OTHER</INSDQualifier_value>
      </INSDQualifier>
      <INSDQualifier id="q7689">
       <INSDQualifier_name>note</INSDQualifier_name>
       <INSDQualifier_value>2&apos;-O-methyl nucleotide</INSDQualifier_value>
       <NonEnglishQualifier_value>2&apos;-O-甲基核苷酸
</NonEnglishQualifier_value>
      </INSDQualifier>
     </INSDFeature_quals>
    </INSDFeature>
    <INSDFeature>
     <INSDFeature_key>modified_base</INSDFeature_key>
     <INSDFeature_location>15</INSDFeature_location>
     <INSDFeature_quals>
```

```
        <INSDQualifier>
         <INSDQualifier_name>mod_base</INSDQualifier_name>
         <INSDQualifier_value>OTHER</INSDQualifier_value>
        </INSDQualifier>
        <INSDQualifier id="q7690">
         <INSDQualifier_name>note</INSDQualifier_name>
         <INSDQualifier_value>2&apos;-O-methyl nucleotide</INSDQualifier_value>
         <NonEnglishQualifier_value>2&apos;-O-甲基核苷酸
</NonEnglishQualifier_value>
        </INSDQualifier>
       </INSDFeature_quals>
      </INSDFeature>
      <INSDFeature>
       <INSDFeature_key>modified_base</INSDFeature_key>
       <INSDFeature_location>16</INSDFeature_location>
       <INSDFeature_quals>
        <INSDQualifier>
         <INSDQualifier_name>mod_base</INSDQualifier_name>
         <INSDQualifier_value>OTHER</INSDQualifier_value>
        </INSDQualifier>
        <INSDQualifier id="q7691">
         <INSDQualifier_name>note</INSDQualifier_name>
         <INSDQualifier_value>2&apos;-O-methyl nucleotide</INSDQualifier_value>
         <NonEnglishQualifier_value>2&apos;-O-甲基核苷酸
</NonEnglishQualifier_value>
        </INSDQualifier>
       </INSDFeature_quals>
      </INSDFeature>
      <INSDFeature>
       <INSDFeature_key>modified_base</INSDFeature_key>
       <INSDFeature_location>17</INSDFeature_location>
       <INSDFeature_quals>
        <INSDQualifier>
         <INSDQualifier_name>mod_base</INSDQualifier_name>
         <INSDQualifier_value>OTHER</INSDQualifier_value>
        </INSDQualifier>
        <INSDQualifier id="q7692">
         <INSDQualifier_name>note</INSDQualifier_name>
         <INSDQualifier_value>2&apos;-O-methyl nucleotide</INSDQualifier_value>
```

```
        <NonEnglishQualifier_value>2&apos;-O-甲基核苷酸
</NonEnglishQualifier_value>
       </INSDQualifier>
      </INSDFeature_quals>
     </INSDFeature>
     <INSDFeature>
      <INSDFeature_key>modified_base</INSDFeature_key>
      <INSDFeature_location>18</INSDFeature_location>
      <INSDFeature_quals>
       <INSDQualifier>
        <INSDQualifier_name>mod_base</INSDQualifier_name>
        <INSDQualifier_value>OTHER</INSDQualifier_value>
       </INSDQualifier>
       <INSDQualifier id="q7693">
        <INSDQualifier_name>note</INSDQualifier_name>
        <INSDQualifier_value>2&apos;-O-methyl nucleotide</INSDQualifier_value>
        <NonEnglishQualifier_value>2&apos;-O-甲基核苷酸
</NonEnglishQualifier_value>
       </INSDQualifier>
      </INSDFeature_quals>
     </INSDFeature>
     <INSDFeature>
      <INSDFeature_key>modified_base</INSDFeature_key>
      <INSDFeature_location>19</INSDFeature_location>
      <INSDFeature_quals>
       <INSDQualifier>
        <INSDQualifier_name>mod_base</INSDQualifier_name>
        <INSDQualifier_value>OTHER</INSDQualifier_value>
       </INSDQualifier>
       <INSDQualifier id="q7694">
        <INSDQualifier_name>note</INSDQualifier_name>
        <INSDQualifier_value>2&apos;-O-methyl nucleotide</INSDQualifier_value>
        <NonEnglishQualifier_value>2&apos;-O-甲基核苷酸
</NonEnglishQualifier_value>
       </INSDQualifier>
      </INSDFeature_quals>
     </INSDFeature>
     <INSDFeature>
      <INSDFeature_key>modified_base</INSDFeature_key>
```

```
      <INSDFeature_location>20</INSDFeature_location>
      <INSDFeature_quals>
       <INSDQualifier>
        <INSDQualifier_name>mod_base</INSDQualifier_name>
        <INSDQualifier_value>OTHER</INSDQualifier_value>
       </INSDQualifier>
       <INSDQualifier id="q7695">
        <INSDQualifier_name>note</INSDQualifier_name>
        <INSDQualifier_value>2&apos;-O-methyl nucleotide</INSDQualifier_value>
        <NonEnglishQualifier_value>2&apos;-O-甲基核苷酸
</NonEnglishQualifier_value>
       </INSDQualifier>
      </INSDFeature_quals>
     </INSDFeature>
     <INSDFeature>
      <INSDFeature_key>modified_base</INSDFeature_key>
      <INSDFeature_location>21</INSDFeature_location>
      <INSDFeature_quals>
       <INSDQualifier>
        <INSDQualifier_name>mod_base</INSDQualifier_name>
        <INSDQualifier_value>OTHER</INSDQualifier_value>
       </INSDQualifier>
       <INSDQualifier id="q7696">
        <INSDQualifier_name>note</INSDQualifier_name>
        <INSDQualifier_value>2&apos;-O-methyl nucleotide</INSDQualifier_value>
        <NonEnglishQualifier_value>2&apos;-O-甲基核苷酸
</NonEnglishQualifier_value>
       </INSDQualifier>
      </INSDFeature_quals>
     </INSDFeature>
     <INSDFeature>
      <INSDFeature_key>modified_base</INSDFeature_key>
      <INSDFeature_location>22</INSDFeature_location>
      <INSDFeature_quals>
       <INSDQualifier>
        <INSDQualifier_name>mod_base</INSDQualifier_name>
        <INSDQualifier_value>OTHER</INSDQualifier_value>
       </INSDQualifier>
       <INSDQualifier id="q7697">
```

```
        <INSDQualifier_name>note</INSDQualifier_name>
        <INSDQualifier_value>2&apos;-O-methyl nucleotide</INSDQualifier_value>
        <NonEnglishQualifier_value>2&apos;-O-甲基核苷酸
</NonEnglishQualifier_value>
       </INSDQualifier>
      </INSDFeature_quals>
     </INSDFeature>
     <INSDFeature>
      <INSDFeature_key>modified_base</INSDFeature_key>
      <INSDFeature_location>23</INSDFeature_location>
      <INSDFeature_quals>
       <INSDQualifier>
        <INSDQualifier_name>mod_base</INSDQualifier_name>
        <INSDQualifier_value>OTHER</INSDQualifier_value>
       </INSDQualifier>
       <INSDQualifier id="q7698">
        <INSDQualifier_name>note</INSDQualifier_name>
        <INSDQualifier_value>2&apos;-O-methyl nucleotide</INSDQualifier_value>
        <NonEnglishQualifier_value>2&apos;-O-甲基核苷酸
</NonEnglishQualifier_value>
       </INSDQualifier>
      </INSDFeature_quals>
     </INSDFeature>
     <INSDFeature>
      <INSDFeature_key>modified_base</INSDFeature_key>
      <INSDFeature_location>24</INSDFeature_location>
      <INSDFeature_quals>
       <INSDQualifier>
        <INSDQualifier_name>mod_base</INSDQualifier_name>
        <INSDQualifier_value>OTHER</INSDQualifier_value>
       </INSDQualifier>
       <INSDQualifier id="q7699">
        <INSDQualifier_name>note</INSDQualifier_name>
        <INSDQualifier_value>2&apos;-O-methyl nucleotide</INSDQualifier_value>
        <NonEnglishQualifier_value>2&apos;-O-甲基核苷酸
</NonEnglishQualifier_value>
       </INSDQualifier>
      </INSDFeature_quals>
     </INSDFeature>
```

```
      <INSDFeature>
       <INSDFeature_key>modified_base</INSDFeature_key>
       <INSDFeature_location>25</INSDFeature_location>
       <INSDFeature_quals>
        <INSDQualifier>
         <INSDQualifier_name>mod_base</INSDQualifier_name>
         <INSDQualifier_value>OTHER</INSDQualifier_value>
        </INSDQualifier>
        <INSDQualifier id="q7700">
         <INSDQualifier_name>note</INSDQualifier_name>
         <INSDQualifier_value>2&apos;-O-methyl nucleotide</INSDQualifier_value>
         <NonEnglishQualifier_value>2&apos;-O-甲基核苷酸
</NonEnglishQualifier_value>
        </INSDQualifier>
       </INSDFeature_quals>
      </INSDFeature>
      <INSDFeature>
       <INSDFeature_key>modified_base</INSDFeature_key>
       <INSDFeature_location>26</INSDFeature_location>
       <INSDFeature_quals>
        <INSDQualifier>
         <INSDQualifier_name>mod_base</INSDQualifier_name>
         <INSDQualifier_value>OTHER</INSDQualifier_value>
        </INSDQualifier>
        <INSDQualifier id="q7701">
         <INSDQualifier_name>note</INSDQualifier_name>
         <INSDQualifier_value>2&apos;-O-methyl nucleotide</INSDQualifier_value>
         <NonEnglishQualifier_value>2&apos;-O-甲基核苷酸
</NonEnglishQualifier_value>
        </INSDQualifier>
       </INSDFeature_quals>
      </INSDFeature>
      <INSDFeature>
       <INSDFeature_key>modified_base</INSDFeature_key>
       <INSDFeature_location>27</INSDFeature_location>
       <INSDFeature_quals>
        <INSDQualifier>
         <INSDQualifier_name>mod_base</INSDQualifier_name>
         <INSDQualifier_value>OTHER</INSDQualifier_value>
```

```
      </INSDQualifier>
      <INSDQualifier id="q7702">
       <INSDQualifier_name>note</INSDQualifier_name>
       <INSDQualifier_value>2&apos;-O-methyl nucleotide</INSDQualifier_value>
       <NonEnglishQualifier_value>2&apos;-O-甲基核苷酸
</NonEnglishQualifier_value>
      </INSDQualifier>
     </INSDFeature_quals>
    </INSDFeature>
    <INSDFeature>
     <INSDFeature_key>modified_base</INSDFeature_key>
     <INSDFeature_location>28</INSDFeature_location>
     <INSDFeature_quals>
      <INSDQualifier>
       <INSDQualifier_name>mod_base</INSDQualifier_name>
       <INSDQualifier_value>OTHER</INSDQualifier_value>
      </INSDQualifier>
      <INSDQualifier id="q7703">
       <INSDQualifier_name>note</INSDQualifier_name>
       <INSDQualifier_value>2&apos;-aminodiethoxymethanol-Adenine-N-
acetylgalactosamine</INSDQualifier_value>
       <NonEnglishQualifier_value>2&apos;-胺基二乙氧基甲醇-腺嘌呤-N-乙醯基半乳糖
胺</NonEnglishQualifier_value>
      </INSDQualifier>
     </INSDFeature_quals>
    </INSDFeature>
    <INSDFeature>
     <INSDFeature_key>modified_base</INSDFeature_key>
     <INSDFeature_location>29</INSDFeature_location>
     <INSDFeature_quals>
      <INSDQualifier>
       <INSDQualifier_name>mod_base</INSDQualifier_name>
       <INSDQualifier_value>OTHER</INSDQualifier_value>
      </INSDQualifier>
      <INSDQualifier id="q7704">
       <INSDQualifier_name>note</INSDQualifier_name>
       <INSDQualifier_value>2&apos;-aminodiethoxymethanol-Adenine-N-
acetylgalactosamine</INSDQualifier_value>
       <NonEnglishQualifier_value>2&apos;-胺基二乙氧基甲醇-腺嘌呤-N-乙醯基半乳糖
胺</NonEnglishQualifier_value>
```

```
      </INSDQualifier>
     </INSDFeature_quals>
    </INSDFeature>
    <INSDFeature>
     <INSDFeature_key>modified_base</INSDFeature_key>
     <INSDFeature_location>30</INSDFeature_location>
     <INSDFeature_quals>
      <INSDQualifier>
       <INSDQualifier_name>mod_base</INSDQualifier_name>
       <INSDQualifier_value>OTHER</INSDQualifier_value>
      </INSDQualifier>
      <INSDQualifier id="q7705">
       <INSDQualifier_name>note</INSDQualifier_name>
       <INSDQualifier_value>2&apos;-aminodiethoxymethanol-Adenine-N-
acetylgalactosamine</INSDQualifier_value>
       <NonEnglishQualifier_value>2&apos;-胺基二乙氧基甲醇-腺嘌呤-N-乙醯基半乳糖
胺</NonEnglishQualifier_value>
      </INSDQualifier>
     </INSDFeature_quals>
    </INSDFeature>
    <INSDFeature>
     <INSDFeature_key>modified_base</INSDFeature_key>
     <INSDFeature_location>31</INSDFeature_location>
     <INSDFeature_quals>
      <INSDQualifier>
       <INSDQualifier_name>mod_base</INSDQualifier_name>
       <INSDQualifier_value>OTHER</INSDQualifier_value>
      </INSDQualifier>
      <INSDQualifier id="q7706">
       <INSDQualifier_name>note</INSDQualifier_name>
       <INSDQualifier_value>2&apos;-O-methyl nucleotide</INSDQualifier_value>
       <NonEnglishQualifier_value>2&apos;-O-甲基核苷酸
</NonEnglishQualifier_value>
      </INSDQualifier>
     </INSDFeature_quals>
    </INSDFeature>
    <INSDFeature>
     <INSDFeature_key>modified_base</INSDFeature_key>
     <INSDFeature_location>32</INSDFeature_location>
```

```
      <INSDFeature_quals>
       <INSDQualifier>
        <INSDQualifier_name>mod_base</INSDQualifier_name>
        <INSDQualifier_value>OTHER</INSDQualifier_value>
       </INSDQualifier>
       <INSDQualifier id="q7707">
        <INSDQualifier_name>note</INSDQualifier_name>
        <INSDQualifier_value>2&apos;-O-methyl nucleotide</INSDQualifier_value>
        <NonEnglishQualifier_value>2&apos;-O-甲基核苷酸
</NonEnglishQualifier_value>
       </INSDQualifier>
      </INSDFeature_quals>
     </INSDFeature>
     <INSDFeature>
      <INSDFeature_key>modified_base</INSDFeature_key>
      <INSDFeature_location>33</INSDFeature_location>
      <INSDFeature_quals>
       <INSDQualifier>
        <INSDQualifier_name>mod_base</INSDQualifier_name>
        <INSDQualifier_value>OTHER</INSDQualifier_value>
       </INSDQualifier>
       <INSDQualifier id="q7708">
        <INSDQualifier_name>note</INSDQualifier_name>
        <INSDQualifier_value>2&apos;-O-methyl nucleotide</INSDQualifier_value>
        <NonEnglishQualifier_value>2&apos;-O-甲基核苷酸
</NonEnglishQualifier_value>
       </INSDQualifier>
      </INSDFeature_quals>
     </INSDFeature>
     <INSDFeature>
      <INSDFeature_key>modified_base</INSDFeature_key>
      <INSDFeature_location>34</INSDFeature_location>
      <INSDFeature_quals>
       <INSDQualifier>
        <INSDQualifier_name>mod_base</INSDQualifier_name>
        <INSDQualifier_value>OTHER</INSDQualifier_value>
       </INSDQualifier>
       <INSDQualifier id="q7709">
        <INSDQualifier_name>note</INSDQualifier_name>
```

```
        <INSDQualifier_value>2&apos;-O-methyl nucleotide</INSDQualifier_value>
        <NonEnglishQualifier_value>2&apos;-O-甲基核苷酸
</NonEnglishQualifier_value>
      </INSDQualifier>
     </INSDFeature_quals>
    </INSDFeature>
    <INSDFeature>
     <INSDFeature_key>modified_base</INSDFeature_key>
     <INSDFeature_location>35</INSDFeature_location>
     <INSDFeature_quals>
      <INSDQualifier>
       <INSDQualifier_name>mod_base</INSDQualifier_name>
       <INSDQualifier_value>OTHER</INSDQualifier_value>
      </INSDQualifier>
      <INSDQualifier id="q7710">
       <INSDQualifier_name>note</INSDQualifier_name>
       <INSDQualifier_value>2&apos;-O-methyl nucleotide</INSDQualifier_value>
       <NonEnglishQualifier_value>2&apos;-O-甲基核苷酸
</NonEnglishQualifier_value>
      </INSDQualifier>
     </INSDFeature_quals>
    </INSDFeature>
    <INSDFeature>
     <INSDFeature_key>modified_base</INSDFeature_key>
     <INSDFeature_location>36</INSDFeature_location>
     <INSDFeature_quals>
      <INSDQualifier>
       <INSDQualifier_name>mod_base</INSDQualifier_name>
       <INSDQualifier_value>OTHER</INSDQualifier_value>
      </INSDQualifier>
      <INSDQualifier id="q7711">
       <INSDQualifier_name>note</INSDQualifier_name>
       <INSDQualifier_value>2&apos;-O-methyl nucleotide</INSDQualifier_value>
       <NonEnglishQualifier_value>2&apos;-O-甲基核苷酸
</NonEnglishQualifier_value>
      </INSDQualifier>
     </INSDFeature_quals>
    </INSDFeature>
   </INSDSeq_feature-table>
```

```
    <INSDSeq_sequence>ccactgtcctgtccattgaagcagccgaaaggctgc</INSDSeq_sequence>
   </INSDSeq>
  </SequenceData>
  <SequenceData sequenceIDNumber="636">
   <INSDSeq>
    <INSDSeq_length>22</INSDSeq_length>
    <INSDSeq_moltype>RNA</INSDSeq_moltype>
    <INSDSeq_division>PAT</INSDSeq_division>
    <INSDSeq_feature-table>
     <INSDFeature>
      <INSDFeature_key>source</INSDFeature_key>
      <INSDFeature_location>1..22</INSDFeature_location>
      <INSDFeature_quals>
       <INSDQualifier>
        <INSDQualifier_name>mol_type</INSDQualifier_name>
        <INSDQualifier_value>other RNA</INSDQualifier_value>
       </INSDQualifier>
       <INSDQualifier id="q7712">
        <INSDQualifier_name>organism</INSDQualifier_name>
        <INSDQualifier_value>synthetic construct</INSDQualifier_value>
        <NonEnglishQualifier_value>合成構築體</NonEnglishQualifier_value>
       </INSDQualifier>
      </INSDFeature_quals>
     </INSDFeature>
     <INSDFeature>
      <INSDFeature_key>modified_base</INSDFeature_key>
      <INSDFeature_location>1</INSDFeature_location>
      <INSDFeature_quals>
       <INSDQualifier>
        <INSDQualifier_name>mod_base</INSDQualifier_name>
        <INSDQualifier_value>OTHER</INSDQualifier_value>
       </INSDQualifier>
       <INSDQualifier id="q7713">
        <INSDQualifier_name>note</INSDQualifier_name>
        <INSDQualifier_value>4&apos;-O-monomethylphosphonate-2&apos;-O-methyl-
modified nucleotide</INSDQualifier_value>
        <NonEnglishQualifier_value>4&apos;-O-單甲基膦酸酯-2&apos;-O-甲基修飾之核
苷酸</NonEnglishQualifier_value>
       </INSDQualifier>
```

```
      </INSDFeature_quals>
     </INSDFeature>
     <INSDFeature>
      <INSDFeature_key>modified_base</INSDFeature_key>
      <INSDFeature_location>2</INSDFeature_location>
      <INSDFeature_quals>
       <INSDQualifier>
        <INSDQualifier_name>mod_base</INSDQualifier_name>
        <INSDQualifier_value>OTHER</INSDQualifier_value>
       </INSDQualifier>
       <INSDQualifier id="q7714">
        <INSDQualifier_name>note</INSDQualifier_name>
        <INSDQualifier_value>2&apos;-fluoro nucleotide
phosphorothioate</INSDQualifier_value>
       <NonEnglishQualifier_value>2&apos;-氟核苷酸硫代磷酸酯
</NonEnglishQualifier_value>
       </INSDQualifier>
      </INSDFeature_quals>
     </INSDFeature>
     <INSDFeature>
      <INSDFeature_key>modified_base</INSDFeature_key>
      <INSDFeature_location>3</INSDFeature_location>
      <INSDFeature_quals>
       <INSDQualifier>
        <INSDQualifier_name>mod_base</INSDQualifier_name>
        <INSDQualifier_value>OTHER</INSDQualifier_value>
       </INSDQualifier>
       <INSDQualifier id="q7715">
        <INSDQualifier_name>note</INSDQualifier_name>
        <INSDQualifier_value>2&apos;-fluoro nucleotide
phosphorothioate</INSDQualifier_value>
       <NonEnglishQualifier_value>2&apos;-氟核苷酸硫代磷酸酯
</NonEnglishQualifier_value>
       </INSDQualifier>
      </INSDFeature_quals>
     </INSDFeature>
     <INSDFeature>
      <INSDFeature_key>modified_base</INSDFeature_key>
      <INSDFeature_location>4</INSDFeature_location>
```

```
      <INSDFeature_quals>
       <INSDQualifier>
        <INSDQualifier_name>mod_base</INSDQualifier_name>
        <INSDQualifier_value>OTHER</INSDQualifier_value>
       </INSDQualifier>
       <INSDQualifier id="q7716">
        <INSDQualifier_name>note</INSDQualifier_name>
        <INSDQualifier_value>2&apos;-fluoro nucleotide</INSDQualifier_value>
        <NonEnglishQualifier_value>2&apos;-氟核苷酸</NonEnglishQualifier_value>
       </INSDQualifier>
      </INSDFeature_quals>
     </INSDFeature>
     <INSDFeature>
      <INSDFeature_key>modified_base</INSDFeature_key>
      <INSDFeature_location>5</INSDFeature_location>
      <INSDFeature_quals>
       <INSDQualifier>
        <INSDQualifier_name>mod_base</INSDQualifier_name>
        <INSDQualifier_value>OTHER</INSDQualifier_value>
       </INSDQualifier>
       <INSDQualifier id="q7717">
        <INSDQualifier_name>note</INSDQualifier_name>
        <INSDQualifier_value>2&apos;-fluoro nucleotide</INSDQualifier_value>
        <NonEnglishQualifier_value>2&apos;-氟核苷酸</NonEnglishQualifier_value>
       </INSDQualifier>
      </INSDFeature_quals>
     </INSDFeature>
     <INSDFeature>
      <INSDFeature_key>modified_base</INSDFeature_key>
      <INSDFeature_location>6</INSDFeature_location>
      <INSDFeature_quals>
       <INSDQualifier>
        <INSDQualifier_name>mod_base</INSDQualifier_name>
        <INSDQualifier_value>OTHER</INSDQualifier_value>
       </INSDQualifier>
       <INSDQualifier id="q7718">
        <INSDQualifier_name>note</INSDQualifier_name>
        <INSDQualifier_value>2&apos;-O-methyl nucleotide</INSDQualifier_value>
        <NonEnglishQualifier_value>2&apos;-O-甲基核苷酸
</NonEnglishQualifier_value>
```

```
      </INSDQualifier>
     </INSDFeature_quals>
    </INSDFeature>
    <INSDFeature>
     <INSDFeature_key>modified_base</INSDFeature_key>
     <INSDFeature_location>7</INSDFeature_location>
     <INSDFeature_quals>
      <INSDQualifier>
       <INSDQualifier_name>mod_base</INSDQualifier_name>
       <INSDQualifier_value>OTHER</INSDQualifier_value>
      </INSDQualifier>
      <INSDQualifier id="q7719">
       <INSDQualifier_name>note</INSDQualifier_name>
       <INSDQualifier_value>2&apos;-fluoro nucleotide</INSDQualifier_value>
       <NonEnglishQualifier_value>2&apos;-氟核苷酸</NonEnglishQualifier_value>
      </INSDQualifier>
     </INSDFeature_quals>
    </INSDFeature>
    <INSDFeature>
     <INSDFeature_key>modified_base</INSDFeature_key>
     <INSDFeature_location>8</INSDFeature_location>
     <INSDFeature_quals>
      <INSDQualifier>
       <INSDQualifier_name>mod_base</INSDQualifier_name>
       <INSDQualifier_value>OTHER</INSDQualifier_value>
      </INSDQualifier>
      <INSDQualifier id="q7720">
       <INSDQualifier_name>note</INSDQualifier_name>
       <INSDQualifier_value>2&apos;-O-methyl nucleotide</INSDQualifier_value>
       <NonEnglishQualifier_value>2&apos;-O-甲基核苷酸
</NonEnglishQualifier_value>
      </INSDQualifier>
     </INSDFeature_quals>
    </INSDFeature>
    <INSDFeature>
     <INSDFeature_key>modified_base</INSDFeature_key>
     <INSDFeature_location>9</INSDFeature_location>
     <INSDFeature_quals>
      <INSDQualifier>
```

```
        <INSDQualifier_name>mod_base</INSDQualifier_name>
        <INSDQualifier_value>OTHER</INSDQualifier_value>
       </INSDQualifier>
       <INSDQualifier id="q7721">
        <INSDQualifier_name>note</INSDQualifier_name>
        <INSDQualifier_value>2&apos;-O-methyl nucleotide</INSDQualifier_value>
        <NonEnglishQualifier_value>2&apos;-O-甲基核苷酸
</NonEnglishQualifier_value>
      </INSDQualifier>
     </INSDFeature_quals>
    </INSDFeature>
    <INSDFeature>
     <INSDFeature_key>modified_base</INSDFeature_key>
     <INSDFeature_location>10</INSDFeature_location>
     <INSDFeature_quals>
      <INSDQualifier>
       <INSDQualifier_name>mod_base</INSDQualifier_name>
       <INSDQualifier_value>OTHER</INSDQualifier_value>
      </INSDQualifier>
      <INSDQualifier id="q7722">
       <INSDQualifier_name>note</INSDQualifier_name>
       <INSDQualifier_value>2&apos;-fluoro nucleotide</INSDQualifier_value>
       <NonEnglishQualifier_value>2&apos;-氟核苷酸</NonEnglishQualifier_value>
      </INSDQualifier>
     </INSDFeature_quals>
    </INSDFeature>
    <INSDFeature>
     <INSDFeature_key>modified_base</INSDFeature_key>
     <INSDFeature_location>11</INSDFeature_location>
     <INSDFeature_quals>
      <INSDQualifier>
       <INSDQualifier_name>mod_base</INSDQualifier_name>
       <INSDQualifier_value>OTHER</INSDQualifier_value>
      </INSDQualifier>
      <INSDQualifier id="q7723">
       <INSDQualifier_name>note</INSDQualifier_name>
       <INSDQualifier_value>2&apos;-O-methyl nucleotide</INSDQualifier_value>
       <NonEnglishQualifier_value>2&apos;-O-甲基核苷酸
</NonEnglishQualifier_value>
```

```
      </INSDQualifier>
     </INSDFeature_quals>
    </INSDFeature>
    <INSDFeature>
     <INSDFeature_key>modified_base</INSDFeature_key>
     <INSDFeature_location>12</INSDFeature_location>
     <INSDFeature_quals>
      <INSDQualifier>
       <INSDQualifier_name>mod_base</INSDQualifier_name>
       <INSDQualifier_value>OTHER</INSDQualifier_value>
      </INSDQualifier>
      <INSDQualifier id="q7724">
       <INSDQualifier_name>note</INSDQualifier_name>
       <INSDQualifier_value>2&apos;-O-methyl nucleotide</INSDQualifier_value>
       <NonEnglishQualifier_value>2&apos;-O-甲基核苷酸
</NonEnglishQualifier_value>
      </INSDQualifier>
     </INSDFeature_quals>
    </INSDFeature>
    <INSDFeature>
     <INSDFeature_key>modified_base</INSDFeature_key>
     <INSDFeature_location>13</INSDFeature_location>
     <INSDFeature_quals>
      <INSDQualifier>
       <INSDQualifier_name>mod_base</INSDQualifier_name>
       <INSDQualifier_value>OTHER</INSDQualifier_value>
      </INSDQualifier>
      <INSDQualifier id="q7725">
       <INSDQualifier_name>note</INSDQualifier_name>
       <INSDQualifier_value>2&apos;-O-methyl nucleotide</INSDQualifier_value>
       <NonEnglishQualifier_value>2&apos;-O-甲基核苷酸
</NonEnglishQualifier_value>
      </INSDQualifier>
     </INSDFeature_quals>
    </INSDFeature>
    <INSDFeature>
     <INSDFeature_key>modified_base</INSDFeature_key>
     <INSDFeature_location>14</INSDFeature_location>
     <INSDFeature_quals>
```

```
        <INSDQualifier>
         <INSDQualifier_name>mod_base</INSDQualifier_name>
         <INSDQualifier_value>OTHER</INSDQualifier_value>
        </INSDQualifier>
        <INSDQualifier id="q7726">
         <INSDQualifier_name>note</INSDQualifier_name>
         <INSDQualifier_value>2&apos;-fluoro nucleotide</INSDQualifier_value>
         <NonEnglishQualifier_value>2&apos;-氟核苷酸</NonEnglishQualifier_value>
        </INSDQualifier>
       </INSDFeature_quals>
      </INSDFeature>
      <INSDFeature>
       <INSDFeature_key>modified_base</INSDFeature_key>
       <INSDFeature_location>15</INSDFeature_location>
       <INSDFeature_quals>
        <INSDQualifier>
         <INSDQualifier_name>mod_base</INSDQualifier_name>
         <INSDQualifier_value>OTHER</INSDQualifier_value>
        </INSDQualifier>
        <INSDQualifier id="q7727">
         <INSDQualifier_name>note</INSDQualifier_name>
         <INSDQualifier_value>2&apos;-O-methyl nucleotide</INSDQualifier_value>
         <NonEnglishQualifier_value>2&apos;-O-甲基核苷酸
</NonEnglishQualifier_value>
        </INSDQualifier>
       </INSDFeature_quals>
      </INSDFeature>
      <INSDFeature>
       <INSDFeature_key>modified_base</INSDFeature_key>
       <INSDFeature_location>16</INSDFeature_location>
       <INSDFeature_quals>
        <INSDQualifier>
         <INSDQualifier_name>mod_base</INSDQualifier_name>
         <INSDQualifier_value>OTHER</INSDQualifier_value>
        </INSDQualifier>
        <INSDQualifier id="q7728">
         <INSDQualifier_name>note</INSDQualifier_name>
         <INSDQualifier_value>2&apos;-O-methyl nucleotide</INSDQualifier_value>
         <NonEnglishQualifier_value>2&apos;-O-甲基核苷酸
</NonEnglishQualifier_value>
```

```
      </INSDQualifier>
     </INSDFeature_quals>
    </INSDFeature>
    <INSDFeature>
     <INSDFeature_key>modified_base</INSDFeature_key>
     <INSDFeature_location>17</INSDFeature_location>
     <INSDFeature_quals>
      <INSDQualifier>
       <INSDQualifier_name>mod_base</INSDQualifier_name>
       <INSDQualifier_value>OTHER</INSDQualifier_value>
      </INSDQualifier>
      <INSDQualifier id="q7729">
       <INSDQualifier_name>note</INSDQualifier_name>
       <INSDQualifier_value>2&apos;-O-methyl nucleotide</INSDQualifier_value>
       <NonEnglishQualifier_value>2&apos;-O-甲基核苷酸
</NonEnglishQualifier_value>
      </INSDQualifier>
     </INSDFeature_quals>
    </INSDFeature>
    <INSDFeature>
     <INSDFeature_key>modified_base</INSDFeature_key>
     <INSDFeature_location>18</INSDFeature_location>
     <INSDFeature_quals>
      <INSDQualifier>
       <INSDQualifier_name>mod_base</INSDQualifier_name>
       <INSDQualifier_value>OTHER</INSDQualifier_value>
      </INSDQualifier>
      <INSDQualifier id="q7730">
       <INSDQualifier_name>note</INSDQualifier_name>
       <INSDQualifier_value>2&apos;-O-methyl nucleotide</INSDQualifier_value>
       <NonEnglishQualifier_value>2&apos;-O-甲基核苷酸
</NonEnglishQualifier_value>
      </INSDQualifier>
     </INSDFeature_quals>
    </INSDFeature>
    <INSDFeature>
     <INSDFeature_key>modified_base</INSDFeature_key>
     <INSDFeature_location>19</INSDFeature_location>
     <INSDFeature_quals>
```

```
        <INSDQualifier>
         <INSDQualifier_name>mod_base</INSDQualifier_name>
         <INSDQualifier_value>OTHER</INSDQualifier_value>
        </INSDQualifier>
        <INSDQualifier id="q7731">
         <INSDQualifier_name>note</INSDQualifier_name>
         <INSDQualifier_value>2&apos;-O-methyl nucleotide</INSDQualifier_value>
         <NonEnglishQualifier_value>2&apos;-O-甲基核苷酸
</NonEnglishQualifier_value>
        </INSDQualifier>
       </INSDFeature_quals>
      </INSDFeature>
      <INSDFeature>
       <INSDFeature_key>modified_base</INSDFeature_key>
       <INSDFeature_location>20</INSDFeature_location>
       <INSDFeature_quals>
        <INSDQualifier>
         <INSDQualifier_name>mod_base</INSDQualifier_name>
         <INSDQualifier_value>OTHER</INSDQualifier_value>
        </INSDQualifier>
        <INSDQualifier id="q7732">
         <INSDQualifier_name>note</INSDQualifier_name>
         <INSDQualifier_value>2&apos;-O-methyl nucleotide
phosphorothioate</INSDQualifier_value>
         <NonEnglishQualifier_value>2&apos;-O-甲基核苷酸硫代磷酸酯
</NonEnglishQualifier_value>
        </INSDQualifier>
       </INSDFeature_quals>
      </INSDFeature>
      <INSDFeature>
       <INSDFeature_key>modified_base</INSDFeature_key>
       <INSDFeature_location>21</INSDFeature_location>
       <INSDFeature_quals>
        <INSDQualifier>
         <INSDQualifier_name>mod_base</INSDQualifier_name>
         <INSDQualifier_value>OTHER</INSDQualifier_value>
        </INSDQualifier>
        <INSDQualifier id="q7733">
         <INSDQualifier_name>note</INSDQualifier_name>
```

```
        <INSDQualifier_value>2&apos;-O-methyl nucleotide
phosphorothioate</INSDQualifier_value>
        <NonEnglishQualifier_value>2&apos;-O-甲基核苷酸硫代磷酸酯
</NonEnglishQualifier_value>
       </INSDQualifier>
      </INSDFeature_quals>
     </INSDFeature>
     <INSDFeature>
      <INSDFeature_key>modified_base</INSDFeature_key>
      <INSDFeature_location>22</INSDFeature_location>
      <INSDFeature_quals>
       <INSDQualifier>
        <INSDQualifier_name>mod_base</INSDQualifier_name>
        <INSDQualifier_value>OTHER</INSDQualifier_value>
       </INSDQualifier>
       <INSDQualifier id="q7734">
        <INSDQualifier_name>note</INSDQualifier_name>
        <INSDQualifier_value>2&apos;-O-methyl nucleotide</INSDQualifier_value>
        <NonEnglishQualifier_value>2&apos;-O-甲基核苷酸
</NonEnglishQualifier_value>
       </INSDQualifier>
      </INSDFeature_quals>
     </INSDFeature>
    </INSDSeq_feature-table>
    <INSDSeq_sequence>ttcaatggacaggacagtgggg</INSDSeq_sequence>
   </INSDSeq>
  </SequenceData>
  <SequenceData sequenceIDNumber="637">
   <INSDSeq>
    <INSDSeq_length>36</INSDSeq_length>
    <INSDSeq_moltype>RNA</INSDSeq_moltype>
    <INSDSeq_division>PAT</INSDSeq_division>
    <INSDSeq_feature-table>
     <INSDFeature>
      <INSDFeature_key>source</INSDFeature_key>
      <INSDFeature_location>1..36</INSDFeature_location>
      <INSDFeature_quals>
       <INSDQualifier>
        <INSDQualifier_name>mol_type</INSDQualifier_name>
```

```
        <INSDQualifier_value>other RNA</INSDQualifier_value>
       </INSDQualifier>
       <INSDQualifier id="q7735">
        <INSDQualifier_name>organism</INSDQualifier_name>
        <INSDQualifier_value>synthetic construct</INSDQualifier_value>
        <NonEnglishQualifier_value>合成構築體</NonEnglishQualifier_value>
       </INSDQualifier>
      </INSDFeature_quals>
     </INSDFeature>
     <INSDFeature>
      <INSDFeature_key>modified_base</INSDFeature_key>
      <INSDFeature_location>1</INSDFeature_location>
      <INSDFeature_quals>
       <INSDQualifier>
        <INSDQualifier_name>mod_base</INSDQualifier_name>
        <INSDQualifier_value>OTHER</INSDQualifier_value>
       </INSDQualifier>
       <INSDQualifier id="q7736">
        <INSDQualifier_name>note</INSDQualifier_name>
        <INSDQualifier_value>2&apos;-O-methyl nucleotide
phosphorothioate</INSDQualifier_value>
        <NonEnglishQualifier_value>2&apos;-O-甲基核苷酸硫代磷酸酯
</NonEnglishQualifier_value>
       </INSDQualifier>
      </INSDFeature_quals>
     </INSDFeature>
     <INSDFeature>
      <INSDFeature_key>modified_base</INSDFeature_key>
      <INSDFeature_location>2</INSDFeature_location>
      <INSDFeature_quals>
       <INSDQualifier>
        <INSDQualifier_name>mod_base</INSDQualifier_name>
        <INSDQualifier_value>OTHER</INSDQualifier_value>
       </INSDQualifier>
       <INSDQualifier id="q7737">
        <INSDQualifier_name>note</INSDQualifier_name>
        <INSDQualifier_value>2&apos;-O-methyl nucleotide</INSDQualifier_value>
        <NonEnglishQualifier_value>2&apos;-O-甲基核苷酸
</NonEnglishQualifier_value>
```

```
      </INSDQualifier>
     </INSDFeature_quals>
    </INSDFeature>
    <INSDFeature>
     <INSDFeature_key>modified_base</INSDFeature_key>
     <INSDFeature_location>3</INSDFeature_location>
     <INSDFeature_quals>
      <INSDQualifier>
       <INSDQualifier_name>mod_base</INSDQualifier_name>
       <INSDQualifier_value>OTHER</INSDQualifier_value>
      </INSDQualifier>
      <INSDQualifier id="q7738">
       <INSDQualifier_name>note</INSDQualifier_name>
       <INSDQualifier_value>2&apos;-O-methyl nucleotide</INSDQualifier_value>
       <NonEnglishQualifier_value>2&apos;-O-甲基核苷酸
</NonEnglishQualifier_value>
      </INSDQualifier>
     </INSDFeature_quals>
    </INSDFeature>
    <INSDFeature>
     <INSDFeature_key>modified_base</INSDFeature_key>
     <INSDFeature_location>4</INSDFeature_location>
     <INSDFeature_quals>
      <INSDQualifier>
       <INSDQualifier_name>mod_base</INSDQualifier_name>
       <INSDQualifier_value>OTHER</INSDQualifier_value>
      </INSDQualifier>
      <INSDQualifier id="q7739">
       <INSDQualifier_name>note</INSDQualifier_name>
       <INSDQualifier_value>2&apos;-O-methyl nucleotide</INSDQualifier_value>
       <NonEnglishQualifier_value>2&apos;-O-甲基核苷酸
</NonEnglishQualifier_value>
      </INSDQualifier>
     </INSDFeature_quals>
    </INSDFeature>
    <INSDFeature>
     <INSDFeature_key>modified_base</INSDFeature_key>
     <INSDFeature_location>5</INSDFeature_location>
     <INSDFeature_quals>
```

```
        <INSDQualifier>
         <INSDQualifier_name>mod_base</INSDQualifier_name>
         <INSDQualifier_value>OTHER</INSDQualifier_value>
        </INSDQualifier>
        <INSDQualifier id="q7740">
         <INSDQualifier_name>note</INSDQualifier_name>
         <INSDQualifier_value>2&apos;-O-methyl nucleotide</INSDQualifier_value>
         <NonEnglishQualifier_value>2&apos;-O-甲基核苷酸
</NonEnglishQualifier_value>
        </INSDQualifier>
       </INSDFeature_quals>
      </INSDFeature>
      <INSDFeature>
       <INSDFeature_key>modified_base</INSDFeature_key>
       <INSDFeature_location>6</INSDFeature_location>
       <INSDFeature_quals>
        <INSDQualifier>
         <INSDQualifier_name>mod_base</INSDQualifier_name>
         <INSDQualifier_value>OTHER</INSDQualifier_value>
        </INSDQualifier>
        <INSDQualifier id="q7741">
         <INSDQualifier_name>note</INSDQualifier_name>
         <INSDQualifier_value>2&apos;-O-methyl nucleotide</INSDQualifier_value>
         <NonEnglishQualifier_value>2&apos;-O-甲基核苷酸
</NonEnglishQualifier_value>
        </INSDQualifier>
       </INSDFeature_quals>
      </INSDFeature>
      <INSDFeature>
       <INSDFeature_key>modified_base</INSDFeature_key>
       <INSDFeature_location>7</INSDFeature_location>
       <INSDFeature_quals>
        <INSDQualifier>
         <INSDQualifier_name>mod_base</INSDQualifier_name>
         <INSDQualifier_value>OTHER</INSDQualifier_value>
        </INSDQualifier>
        <INSDQualifier id="q7742">
         <INSDQualifier_name>note</INSDQualifier_name>
         <INSDQualifier_value>2&apos;-O-methyl nucleotide</INSDQualifier_value>
```

```
        <NonEnglishQualifier_value>2&apos;-O-甲基核苷酸
</NonEnglishQualifier_value>
       </INSDQualifier>
      </INSDFeature_quals>
     </INSDFeature>
     <INSDFeature>
      <INSDFeature_key>modified_base</INSDFeature_key>
      <INSDFeature_location>8</INSDFeature_location>
      <INSDFeature_quals>
       <INSDQualifier>
        <INSDQualifier_name>mod_base</INSDQualifier_name>
        <INSDQualifier_value>OTHER</INSDQualifier_value>
       </INSDQualifier>
       <INSDQualifier id="q7743">
        <INSDQualifier_name>note</INSDQualifier_name>
        <INSDQualifier_value>2&apos;-fluoro nucleotide</INSDQualifier_value>
        <NonEnglishQualifier_value>2&apos;-氟核苷酸</NonEnglishQualifier_value>
       </INSDQualifier>
      </INSDFeature_quals>
     </INSDFeature>
     <INSDFeature>
      <INSDFeature_key>modified_base</INSDFeature_key>
      <INSDFeature_location>9</INSDFeature_location>
      <INSDFeature_quals>
       <INSDQualifier>
        <INSDQualifier_name>mod_base</INSDQualifier_name>
        <INSDQualifier_value>OTHER</INSDQualifier_value>
       </INSDQualifier>
       <INSDQualifier id="q7744">
        <INSDQualifier_name>note</INSDQualifier_name>
        <INSDQualifier_value>2&apos;-fluoro nucleotide</INSDQualifier_value>
        <NonEnglishQualifier_value>2&apos;-氟核苷酸</NonEnglishQualifier_value>
       </INSDQualifier>
      </INSDFeature_quals>
     </INSDFeature>
     <INSDFeature>
      <INSDFeature_key>modified_base</INSDFeature_key>
      <INSDFeature_location>10</INSDFeature_location>
      <INSDFeature_quals>
```

```
      <INSDQualifier>
       <INSDQualifier_name>mod_base</INSDQualifier_name>
       <INSDQualifier_value>OTHER</INSDQualifier_value>
      </INSDQualifier>
      <INSDQualifier id="q7745">
       <INSDQualifier_name>note</INSDQualifier_name>
       <INSDQualifier_value>2&apos;-fluoro nucleotide</INSDQualifier_value>
       <NonEnglishQualifier_value>2&apos;-氟核苷酸</NonEnglishQualifier_value>
      </INSDQualifier>
     </INSDFeature_quals>
    </INSDFeature>
    <INSDFeature>
     <INSDFeature_key>modified_base</INSDFeature_key>
     <INSDFeature_location>11</INSDFeature_location>
     <INSDFeature_quals>
      <INSDQualifier>
       <INSDQualifier_name>mod_base</INSDQualifier_name>
       <INSDQualifier_value>OTHER</INSDQualifier_value>
      </INSDQualifier>
      <INSDQualifier id="q7746">
       <INSDQualifier_name>note</INSDQualifier_name>
       <INSDQualifier_value>2&apos;-fluoro nucleotide</INSDQualifier_value>
       <NonEnglishQualifier_value>2&apos;-氟核苷酸</NonEnglishQualifier_value>
      </INSDQualifier>
     </INSDFeature_quals>
    </INSDFeature>
    <INSDFeature>
     <INSDFeature_key>modified_base</INSDFeature_key>
     <INSDFeature_location>12</INSDFeature_location>
     <INSDFeature_quals>
      <INSDQualifier>
       <INSDQualifier_name>mod_base</INSDQualifier_name>
       <INSDQualifier_value>OTHER</INSDQualifier_value>
      </INSDQualifier>
      <INSDQualifier id="q7747">
       <INSDQualifier_name>note</INSDQualifier_name>
       <INSDQualifier_value>2&apos;-O-methyl nucleotide</INSDQualifier_value>
       <NonEnglishQualifier_value>2&apos;-O-甲基核苷酸
</NonEnglishQualifier_value>
```

```
      </INSDQualifier>
     </INSDFeature_quals>
    </INSDFeature>
    <INSDFeature>
     <INSDFeature_key>modified_base</INSDFeature_key>
     <INSDFeature_location>13</INSDFeature_location>
     <INSDFeature_quals>
      <INSDQualifier>
       <INSDQualifier_name>mod_base</INSDQualifier_name>
       <INSDQualifier_value>OTHER</INSDQualifier_value>
      </INSDQualifier>
      <INSDQualifier id="q7748">
       <INSDQualifier_name>note</INSDQualifier_name>
       <INSDQualifier_value>2&apos;-O-methyl nucleotide</INSDQualifier_value>
       <NonEnglishQualifier_value>2&apos;-O-甲基核苷酸
</NonEnglishQualifier_value>
      </INSDQualifier>
     </INSDFeature_quals>
    </INSDFeature>
    <INSDFeature>
     <INSDFeature_key>modified_base</INSDFeature_key>
     <INSDFeature_location>14</INSDFeature_location>
     <INSDFeature_quals>
      <INSDQualifier>
       <INSDQualifier_name>mod_base</INSDQualifier_name>
       <INSDQualifier_value>OTHER</INSDQualifier_value>
      </INSDQualifier>
      <INSDQualifier id="q7749">
       <INSDQualifier_name>note</INSDQualifier_name>
       <INSDQualifier_value>2&apos;-O-methyl nucleotide</INSDQualifier_value>
       <NonEnglishQualifier_value>2&apos;-O-甲基核苷酸
</NonEnglishQualifier_value>
      </INSDQualifier>
     </INSDFeature_quals>
    </INSDFeature>
    <INSDFeature>
     <INSDFeature_key>modified_base</INSDFeature_key>
     <INSDFeature_location>15</INSDFeature_location>
     <INSDFeature_quals>
```

```
        <INSDQualifier>
         <INSDQualifier_name>mod_base</INSDQualifier_name>
         <INSDQualifier_value>OTHER</INSDQualifier_value>
        </INSDQualifier>
        <INSDQualifier id="q7750">
         <INSDQualifier_name>note</INSDQualifier_name>
         <INSDQualifier_value>2&apos;-O-methyl nucleotide</INSDQualifier_value>
         <NonEnglishQualifier_value>2&apos;-O-甲基核苷酸
</NonEnglishQualifier_value>
        </INSDQualifier>
       </INSDFeature_quals>
      </INSDFeature>
      <INSDFeature>
       <INSDFeature_key>modified_base</INSDFeature_key>
       <INSDFeature_location>16</INSDFeature_location>
       <INSDFeature_quals>
        <INSDQualifier>
         <INSDQualifier_name>mod_base</INSDQualifier_name>
         <INSDQualifier_value>OTHER</INSDQualifier_value>
        </INSDQualifier>
        <INSDQualifier id="q7751">
         <INSDQualifier_name>note</INSDQualifier_name>
         <INSDQualifier_value>2&apos;-O-methyl nucleotide</INSDQualifier_value>
         <NonEnglishQualifier_value>2&apos;-O-甲基核苷酸
</NonEnglishQualifier_value>
        </INSDQualifier>
       </INSDFeature_quals>
      </INSDFeature>
      <INSDFeature>
       <INSDFeature_key>modified_base</INSDFeature_key>
       <INSDFeature_location>17</INSDFeature_location>
       <INSDFeature_quals>
        <INSDQualifier>
         <INSDQualifier_name>mod_base</INSDQualifier_name>
         <INSDQualifier_value>OTHER</INSDQualifier_value>
        </INSDQualifier>
        <INSDQualifier id="q7752">
         <INSDQualifier_name>note</INSDQualifier_name>
         <INSDQualifier_value>2&apos;-O-methyl nucleotide</INSDQualifier_value>
```

```
        <NonEnglishQualifier_value>2&apos;-O-甲基核苷酸
</NonEnglishQualifier_value>
       </INSDQualifier>
      </INSDFeature_quals>
     </INSDFeature>
     <INSDFeature>
      <INSDFeature_key>modified_base</INSDFeature_key>
      <INSDFeature_location>18</INSDFeature_location>
      <INSDFeature_quals>
       <INSDQualifier>
        <INSDQualifier_name>mod_base</INSDQualifier_name>
        <INSDQualifier_value>OTHER</INSDQualifier_value>
       </INSDQualifier>
       <INSDQualifier id="q7753">
        <INSDQualifier_name>note</INSDQualifier_name>
        <INSDQualifier_value>2&apos;-O-methyl nucleotide</INSDQualifier_value>
        <NonEnglishQualifier_value>2&apos;-O-甲基核苷酸
</NonEnglishQualifier_value>
       </INSDQualifier>
      </INSDFeature_quals>
     </INSDFeature>
     <INSDFeature>
      <INSDFeature_key>modified_base</INSDFeature_key>
      <INSDFeature_location>19</INSDFeature_location>
      <INSDFeature_quals>
       <INSDQualifier>
        <INSDQualifier_name>mod_base</INSDQualifier_name>
        <INSDQualifier_value>OTHER</INSDQualifier_value>
       </INSDQualifier>
       <INSDQualifier id="q7754">
        <INSDQualifier_name>note</INSDQualifier_name>
        <INSDQualifier_value>2&apos;-O-methyl nucleotide</INSDQualifier_value>
        <NonEnglishQualifier_value>2&apos;-O-甲基核苷酸
</NonEnglishQualifier_value>
       </INSDQualifier>
      </INSDFeature_quals>
     </INSDFeature>
     <INSDFeature>
      <INSDFeature_key>modified_base</INSDFeature_key>
```

```
      <INSDFeature_location>20</INSDFeature_location>
      <INSDFeature_quals>
       <INSDQualifier>
        <INSDQualifier_name>mod_base</INSDQualifier_name>
        <INSDQualifier_value>OTHER</INSDQualifier_value>
       </INSDQualifier>
       <INSDQualifier id="q7755">
        <INSDQualifier_name>note</INSDQualifier_name>
        <INSDQualifier_value>2&apos;-O-methyl nucleotide</INSDQualifier_value>
        <NonEnglishQualifier_value>2&apos;-O-甲基核苷酸
</NonEnglishQualifier_value>
       </INSDQualifier>
      </INSDFeature_quals>
     </INSDFeature>
     <INSDFeature>
      <INSDFeature_key>modified_base</INSDFeature_key>
      <INSDFeature_location>21</INSDFeature_location>
      <INSDFeature_quals>
       <INSDQualifier>
        <INSDQualifier_name>mod_base</INSDQualifier_name>
        <INSDQualifier_value>OTHER</INSDQualifier_value>
       </INSDQualifier>
       <INSDQualifier id="q7756">
        <INSDQualifier_name>note</INSDQualifier_name>
        <INSDQualifier_value>2&apos;-O-methyl nucleotide</INSDQualifier_value>
        <NonEnglishQualifier_value>2&apos;-O-甲基核苷酸
</NonEnglishQualifier_value>
       </INSDQualifier>
      </INSDFeature_quals>
     </INSDFeature>
     <INSDFeature>
      <INSDFeature_key>modified_base</INSDFeature_key>
      <INSDFeature_location>22</INSDFeature_location>
      <INSDFeature_quals>
       <INSDQualifier>
        <INSDQualifier_name>mod_base</INSDQualifier_name>
        <INSDQualifier_value>OTHER</INSDQualifier_value>
       </INSDQualifier>
       <INSDQualifier id="q7757">
```

```
        <INSDQualifier_name>note</INSDQualifier_name>
        <INSDQualifier_value>2&apos;-O-methyl nucleotide</INSDQualifier_value>
        <NonEnglishQualifier_value>2&apos;-O-甲基核苷酸
</NonEnglishQualifier_value>
       </INSDQualifier>
      </INSDFeature_quals>
     </INSDFeature>
     <INSDFeature>
      <INSDFeature_key>modified_base</INSDFeature_key>
      <INSDFeature_location>23</INSDFeature_location>
      <INSDFeature_quals>
       <INSDQualifier>
        <INSDQualifier_name>mod_base</INSDQualifier_name>
        <INSDQualifier_value>OTHER</INSDQualifier_value>
       </INSDQualifier>
       <INSDQualifier id="q7758">
        <INSDQualifier_name>note</INSDQualifier_name>
        <INSDQualifier_value>2&apos;-O-methyl nucleotide</INSDQualifier_value>
        <NonEnglishQualifier_value>2&apos;-O-甲基核苷酸
</NonEnglishQualifier_value>
       </INSDQualifier>
      </INSDFeature_quals>
     </INSDFeature>
     <INSDFeature>
      <INSDFeature_key>modified_base</INSDFeature_key>
      <INSDFeature_location>24</INSDFeature_location>
      <INSDFeature_quals>
       <INSDQualifier>
        <INSDQualifier_name>mod_base</INSDQualifier_name>
        <INSDQualifier_value>OTHER</INSDQualifier_value>
       </INSDQualifier>
       <INSDQualifier id="q7759">
        <INSDQualifier_name>note</INSDQualifier_name>
        <INSDQualifier_value>2&apos;-O-methyl nucleotide</INSDQualifier_value>
        <NonEnglishQualifier_value>2&apos;-O-甲基核苷酸
</NonEnglishQualifier_value>
       </INSDQualifier>
      </INSDFeature_quals>
     </INSDFeature>
```

```
      <INSDFeature>
       <INSDFeature_key>modified_base</INSDFeature_key>
       <INSDFeature_location>25</INSDFeature_location>
       <INSDFeature_quals>
        <INSDQualifier>
         <INSDQualifier_name>mod_base</INSDQualifier_name>
         <INSDQualifier_value>OTHER</INSDQualifier_value>
        </INSDQualifier>
        <INSDQualifier id="q7760">
         <INSDQualifier_name>note</INSDQualifier_name>
         <INSDQualifier_value>2&apos;-O-methyl nucleotide</INSDQualifier_value>
         <NonEnglishQualifier_value>2&apos;-O-甲基核苷酸
</NonEnglishQualifier_value>
        </INSDQualifier>
       </INSDFeature_quals>
      </INSDFeature>
      <INSDFeature>
       <INSDFeature_key>modified_base</INSDFeature_key>
       <INSDFeature_location>26</INSDFeature_location>
       <INSDFeature_quals>
        <INSDQualifier>
         <INSDQualifier_name>mod_base</INSDQualifier_name>
         <INSDQualifier_value>OTHER</INSDQualifier_value>
        </INSDQualifier>
        <INSDQualifier id="q7761">
         <INSDQualifier_name>note</INSDQualifier_name>
         <INSDQualifier_value>2&apos;-O-methyl nucleotide</INSDQualifier_value>
         <NonEnglishQualifier_value>2&apos;-O-甲基核苷酸
</NonEnglishQualifier_value>
        </INSDQualifier>
       </INSDFeature_quals>
      </INSDFeature>
      <INSDFeature>
       <INSDFeature_key>modified_base</INSDFeature_key>
       <INSDFeature_location>27</INSDFeature_location>
       <INSDFeature_quals>
        <INSDQualifier>
         <INSDQualifier_name>mod_base</INSDQualifier_name>
         <INSDQualifier_value>OTHER</INSDQualifier_value>
```

```
      </INSDQualifier>
      <INSDQualifier id="q7762">
       <INSDQualifier_name>note</INSDQualifier_name>
       <INSDQualifier_value>2&apos;-O-methyl nucleotide</INSDQualifier_value>
       <NonEnglishQualifier_value>2&apos;-O-甲基核苷酸
</NonEnglishQualifier_value>
      </INSDQualifier>
     </INSDFeature_quals>
    </INSDFeature>
    <INSDFeature>
     <INSDFeature_key>modified_base</INSDFeature_key>
     <INSDFeature_location>28</INSDFeature_location>
     <INSDFeature_quals>
      <INSDQualifier>
       <INSDQualifier_name>mod_base</INSDQualifier_name>
       <INSDQualifier_value>OTHER</INSDQualifier_value>
      </INSDQualifier>
      <INSDQualifier id="q7763">
       <INSDQualifier_name>note</INSDQualifier_name>
       <INSDQualifier_value>2&apos;-aminodiethoxymethanol-Adenine-N-
acetylgalactosamine</INSDQualifier_value>
       <NonEnglishQualifier_value>2&apos;-胺基二乙氧基甲醇-腺嘌呤-N-乙醯基半乳糖
胺</NonEnglishQualifier_value>
      </INSDQualifier>
     </INSDFeature_quals>
    </INSDFeature>
    <INSDFeature>
     <INSDFeature_key>modified_base</INSDFeature_key>
     <INSDFeature_location>29</INSDFeature_location>
     <INSDFeature_quals>
      <INSDQualifier>
       <INSDQualifier_name>mod_base</INSDQualifier_name>
       <INSDQualifier_value>OTHER</INSDQualifier_value>
      </INSDQualifier>
      <INSDQualifier id="q7764">
       <INSDQualifier_name>note</INSDQualifier_name>
       <INSDQualifier_value>2&apos;-aminodiethoxymethanol-Adenine-N-
acetylgalactosamine</INSDQualifier_value>
       <NonEnglishQualifier_value>2&apos;-胺基二乙氧基甲醇-腺嘌呤-N-乙醯基半乳糖
胺</NonEnglishQualifier_value>
```

```
      </INSDQualifier>
     </INSDFeature_quals>
    </INSDFeature>
    <INSDFeature>
     <INSDFeature_key>modified_base</INSDFeature_key>
     <INSDFeature_location>30</INSDFeature_location>
     <INSDFeature_quals>
      <INSDQualifier>
       <INSDQualifier_name>mod_base</INSDQualifier_name>
       <INSDQualifier_value>OTHER</INSDQualifier_value>
      </INSDQualifier>
      <INSDQualifier id="q7765">
       <INSDQualifier_name>note</INSDQualifier_name>
       <INSDQualifier_value>2&apos;-aminodiethoxymethanol-Adenine-N-
acetylgalactosamine</INSDQualifier_value>
       <NonEnglishQualifier_value>2&apos;-胺基二乙氧基甲醇-腺嘌呤-N-乙醯基半乳糖
胺</NonEnglishQualifier_value>
      </INSDQualifier>
     </INSDFeature_quals>
    </INSDFeature>
    <INSDFeature>
     <INSDFeature_key>modified_base</INSDFeature_key>
     <INSDFeature_location>31</INSDFeature_location>
     <INSDFeature_quals>
      <INSDQualifier>
       <INSDQualifier_name>mod_base</INSDQualifier_name>
       <INSDQualifier_value>OTHER</INSDQualifier_value>
      </INSDQualifier>
      <INSDQualifier id="q7766">
       <INSDQualifier_name>note</INSDQualifier_name>
       <INSDQualifier_value>2&apos;-O-methyl nucleotide</INSDQualifier_value>
       <NonEnglishQualifier_value>2&apos;-O-甲基核苷酸
</NonEnglishQualifier_value>
      </INSDQualifier>
     </INSDFeature_quals>
    </INSDFeature>
    <INSDFeature>
     <INSDFeature_key>modified_base</INSDFeature_key>
     <INSDFeature_location>32</INSDFeature_location>
```

```
      <INSDFeature_quals>
       <INSDQualifier>
        <INSDQualifier_name>mod_base</INSDQualifier_name>
        <INSDQualifier_value>OTHER</INSDQualifier_value>
       </INSDQualifier>
       <INSDQualifier id="q7767">
        <INSDQualifier_name>note</INSDQualifier_name>
        <INSDQualifier_value>2&apos;-O-methyl nucleotide</INSDQualifier_value>
        <NonEnglishQualifier_value>2&apos;-O-甲基核苷酸
</NonEnglishQualifier_value>
       </INSDQualifier>
      </INSDFeature_quals>
     </INSDFeature>
     <INSDFeature>
      <INSDFeature_key>modified_base</INSDFeature_key>
      <INSDFeature_location>33</INSDFeature_location>
      <INSDFeature_quals>
       <INSDQualifier>
        <INSDQualifier_name>mod_base</INSDQualifier_name>
        <INSDQualifier_value>OTHER</INSDQualifier_value>
       </INSDQualifier>
       <INSDQualifier id="q7768">
        <INSDQualifier_name>note</INSDQualifier_name>
        <INSDQualifier_value>2&apos;-O-methyl nucleotide</INSDQualifier_value>
        <NonEnglishQualifier_value>2&apos;-O-甲基核苷酸
</NonEnglishQualifier_value>
       </INSDQualifier>
      </INSDFeature_quals>
     </INSDFeature>
     <INSDFeature>
      <INSDFeature_key>modified_base</INSDFeature_key>
      <INSDFeature_location>34</INSDFeature_location>
      <INSDFeature_quals>
       <INSDQualifier>
        <INSDQualifier_name>mod_base</INSDQualifier_name>
        <INSDQualifier_value>OTHER</INSDQualifier_value>
       </INSDQualifier>
       <INSDQualifier id="q7769">
        <INSDQualifier_name>note</INSDQualifier_name>
```

```
        <INSDQualifier_value>2&apos;-O-methyl nucleotide</INSDQualifier_value>
        <NonEnglishQualifier_value>2&apos;-O-甲基核苷酸
</NonEnglishQualifier_value>
      </INSDQualifier>
     </INSDFeature_quals>
    </INSDFeature>
    <INSDFeature>
     <INSDFeature_key>modified_base</INSDFeature_key>
     <INSDFeature_location>35</INSDFeature_location>
     <INSDFeature_quals>
      <INSDQualifier>
       <INSDQualifier_name>mod_base</INSDQualifier_name>
       <INSDQualifier_value>OTHER</INSDQualifier_value>
      </INSDQualifier>
      <INSDQualifier id="q7770">
       <INSDQualifier_name>note</INSDQualifier_name>
       <INSDQualifier_value>2&apos;-O-methyl nucleotide</INSDQualifier_value>
       <NonEnglishQualifier_value>2&apos;-O-甲基核苷酸
</NonEnglishQualifier_value>
      </INSDQualifier>
     </INSDFeature_quals>
    </INSDFeature>
    <INSDFeature>
     <INSDFeature_key>modified_base</INSDFeature_key>
     <INSDFeature_location>36</INSDFeature_location>
     <INSDFeature_quals>
      <INSDQualifier>
       <INSDQualifier_name>mod_base</INSDQualifier_name>
       <INSDQualifier_value>OTHER</INSDQualifier_value>
      </INSDQualifier>
      <INSDQualifier id="q7771">
       <INSDQualifier_name>note</INSDQualifier_name>
       <INSDQualifier_value>2&apos;-O-methyl nucleotide</INSDQualifier_value>
       <NonEnglishQualifier_value>2&apos;-O-甲基核苷酸
</NonEnglishQualifier_value>
      </INSDQualifier>
     </INSDFeature_quals>
    </INSDFeature>
   </INSDSeq_feature-table>
```

```
    <INSDSeq_sequence>cactgtcctgtccattgacagcagccgaaaggctgc</INSDSeq_sequence>
   </INSDSeq>
  </SequenceData>
  <SequenceData sequenceIDNumber="638">
   <INSDSeq>
    <INSDSeq_length>22</INSDSeq_length>
    <INSDSeq_moltype>RNA</INSDSeq_moltype>
    <INSDSeq_division>PAT</INSDSeq_division>
    <INSDSeq_feature-table>
     <INSDFeature>
      <INSDFeature_key>source</INSDFeature_key>
      <INSDFeature_location>1..22</INSDFeature_location>
      <INSDFeature_quals>
       <INSDQualifier>
        <INSDQualifier_name>mol_type</INSDQualifier_name>
        <INSDQualifier_value>other RNA</INSDQualifier_value>
       </INSDQualifier>
       <INSDQualifier id="q7772">
        <INSDQualifier_name>organism</INSDQualifier_name>
        <INSDQualifier_value>synthetic construct</INSDQualifier_value>
        <NonEnglishQualifier_value>合成構築體</NonEnglishQualifier_value>
       </INSDQualifier>
      </INSDFeature_quals>
     </INSDFeature>
     <INSDFeature>
      <INSDFeature_key>modified_base</INSDFeature_key>
      <INSDFeature_location>1</INSDFeature_location>
      <INSDFeature_quals>
       <INSDQualifier>
        <INSDQualifier_name>mod_base</INSDQualifier_name>
        <INSDQualifier_value>OTHER</INSDQualifier_value>
       </INSDQualifier>
       <INSDQualifier id="q7773">
        <INSDQualifier_name>note</INSDQualifier_name>
        <INSDQualifier_value>4&apos;-O-monomethylphosphonate-2&apos;-O-methyl-
modified nucleotide</INSDQualifier_value>
        <NonEnglishQualifier_value>4&apos;-O-單甲基膦酸酯-2&apos;-O-甲基修飾之核
苷酸</NonEnglishQualifier_value>
       </INSDQualifier>
```

```
      </INSDFeature_quals>
     </INSDFeature>
     <INSDFeature>
      <INSDFeature_key>modified_base</INSDFeature_key>
      <INSDFeature_location>2</INSDFeature_location>
      <INSDFeature_quals>
       <INSDQualifier>
        <INSDQualifier_name>mod_base</INSDQualifier_name>
        <INSDQualifier_value>OTHER</INSDQualifier_value>
       </INSDQualifier>
       <INSDQualifier id="q7774">
        <INSDQualifier_name>note</INSDQualifier_name>
        <INSDQualifier_value>2&apos;-fluoro nucleotide
phosphorothioate</INSDQualifier_value>
       <NonEnglishQualifier_value>2&apos;-氟核苷酸硫代磷酸酯
</NonEnglishQualifier_value>
       </INSDQualifier>
      </INSDFeature_quals>
     </INSDFeature>
     <INSDFeature>
      <INSDFeature_key>modified_base</INSDFeature_key>
      <INSDFeature_location>3</INSDFeature_location>
      <INSDFeature_quals>
       <INSDQualifier>
        <INSDQualifier_name>mod_base</INSDQualifier_name>
        <INSDQualifier_value>OTHER</INSDQualifier_value>
       </INSDQualifier>
       <INSDQualifier id="q7775">
        <INSDQualifier_name>note</INSDQualifier_name>
        <INSDQualifier_value>2&apos;-fluoro nucleotide
phosphorothioate</INSDQualifier_value>
       <NonEnglishQualifier_value>2&apos;-氟核苷酸硫代磷酸酯
</NonEnglishQualifier_value>
       </INSDQualifier>
      </INSDFeature_quals>
     </INSDFeature>
     <INSDFeature>
      <INSDFeature_key>modified_base</INSDFeature_key>
      <INSDFeature_location>4</INSDFeature_location>
```

```
      <INSDFeature_quals>
       <INSDQualifier>
        <INSDQualifier_name>mod_base</INSDQualifier_name>
        <INSDQualifier_value>OTHER</INSDQualifier_value>
       </INSDQualifier>
       <INSDQualifier id="q7776">
        <INSDQualifier_name>note</INSDQualifier_name>
        <INSDQualifier_value>2&apos;-fluoro nucleotide</INSDQualifier_value>
        <NonEnglishQualifier_value>2&apos;-氟核苷酸</NonEnglishQualifier_value>
       </INSDQualifier>
      </INSDFeature_quals>
     </INSDFeature>
     <INSDFeature>
      <INSDFeature_key>modified_base</INSDFeature_key>
      <INSDFeature_location>5</INSDFeature_location>
      <INSDFeature_quals>
       <INSDQualifier>
        <INSDQualifier_name>mod_base</INSDQualifier_name>
        <INSDQualifier_value>OTHER</INSDQualifier_value>
       </INSDQualifier>
       <INSDQualifier id="q7777">
        <INSDQualifier_name>note</INSDQualifier_name>
        <INSDQualifier_value>2&apos;-fluoro nucleotide</INSDQualifier_value>
        <NonEnglishQualifier_value>2&apos;-氟核苷酸</NonEnglishQualifier_value>
       </INSDQualifier>
      </INSDFeature_quals>
     </INSDFeature>
     <INSDFeature>
      <INSDFeature_key>modified_base</INSDFeature_key>
      <INSDFeature_location>6</INSDFeature_location>
      <INSDFeature_quals>
       <INSDQualifier>
        <INSDQualifier_name>mod_base</INSDQualifier_name>
        <INSDQualifier_value>OTHER</INSDQualifier_value>
       </INSDQualifier>
       <INSDQualifier id="q7778">
        <INSDQualifier_name>note</INSDQualifier_name>
        <INSDQualifier_value>2&apos;-O-methyl nucleotide</INSDQualifier_value>
        <NonEnglishQualifier_value>2&apos;-O-甲基核苷酸
</NonEnglishQualifier_value>
```

```
      </INSDQualifier>
     </INSDFeature_quals>
    </INSDFeature>
    <INSDFeature>
     <INSDFeature_key>modified_base</INSDFeature_key>
     <INSDFeature_location>7</INSDFeature_location>
     <INSDFeature_quals>
      <INSDQualifier>
       <INSDQualifier_name>mod_base</INSDQualifier_name>
       <INSDQualifier_value>OTHER</INSDQualifier_value>
      </INSDQualifier>
      <INSDQualifier id="q7779">
       <INSDQualifier_name>note</INSDQualifier_name>
       <INSDQualifier_value>2&apos;-fluoro nucleotide</INSDQualifier_value>
       <NonEnglishQualifier_value>2&apos;-氟核苷酸</NonEnglishQualifier_value>
      </INSDQualifier>
     </INSDFeature_quals>
    </INSDFeature>
    <INSDFeature>
     <INSDFeature_key>modified_base</INSDFeature_key>
     <INSDFeature_location>8</INSDFeature_location>
     <INSDFeature_quals>
      <INSDQualifier>
       <INSDQualifier_name>mod_base</INSDQualifier_name>
       <INSDQualifier_value>OTHER</INSDQualifier_value>
      </INSDQualifier>
      <INSDQualifier id="q7780">
       <INSDQualifier_name>note</INSDQualifier_name>
       <INSDQualifier_value>2&apos;-O-methyl nucleotide</INSDQualifier_value>
       <NonEnglishQualifier_value>2&apos;-O-甲基核苷酸
</NonEnglishQualifier_value>
      </INSDQualifier>
     </INSDFeature_quals>
    </INSDFeature>
    <INSDFeature>
     <INSDFeature_key>modified_base</INSDFeature_key>
     <INSDFeature_location>9</INSDFeature_location>
     <INSDFeature_quals>
      <INSDQualifier>
```

```
        <INSDQualifier_name>mod_base</INSDQualifier_name>
        <INSDQualifier_value>OTHER</INSDQualifier_value>
       </INSDQualifier>
       <INSDQualifier id="q7781">
        <INSDQualifier_name>note</INSDQualifier_name>
        <INSDQualifier_value>2&apos;-O-methyl nucleotide</INSDQualifier_value>
        <NonEnglishQualifier_value>2&apos;-O-甲基核苷酸
</NonEnglishQualifier_value>
      </INSDQualifier>
     </INSDFeature_quals>
    </INSDFeature>
    <INSDFeature>
     <INSDFeature_key>modified_base</INSDFeature_key>
     <INSDFeature_location>10</INSDFeature_location>
     <INSDFeature_quals>
      <INSDQualifier>
       <INSDQualifier_name>mod_base</INSDQualifier_name>
       <INSDQualifier_value>OTHER</INSDQualifier_value>
      </INSDQualifier>
      <INSDQualifier id="q7782">
       <INSDQualifier_name>note</INSDQualifier_name>
       <INSDQualifier_value>2&apos;-fluoro nucleotide</INSDQualifier_value>
       <NonEnglishQualifier_value>2&apos;-氟核苷酸</NonEnglishQualifier_value>
      </INSDQualifier>
     </INSDFeature_quals>
    </INSDFeature>
    <INSDFeature>
     <INSDFeature_key>modified_base</INSDFeature_key>
     <INSDFeature_location>11</INSDFeature_location>
     <INSDFeature_quals>
      <INSDQualifier>
       <INSDQualifier_name>mod_base</INSDQualifier_name>
       <INSDQualifier_value>OTHER</INSDQualifier_value>
      </INSDQualifier>
      <INSDQualifier id="q7783">
       <INSDQualifier_name>note</INSDQualifier_name>
       <INSDQualifier_value>2&apos;-O-methyl nucleotide</INSDQualifier_value>
       <NonEnglishQualifier_value>2&apos;-O-甲基核苷酸
</NonEnglishQualifier_value>
```

```
      </INSDQualifier>
     </INSDFeature_quals>
    </INSDFeature>
    <INSDFeature>
     <INSDFeature_key>modified_base</INSDFeature_key>
     <INSDFeature_location>12</INSDFeature_location>
     <INSDFeature_quals>
      <INSDQualifier>
       <INSDQualifier_name>mod_base</INSDQualifier_name>
       <INSDQualifier_value>OTHER</INSDQualifier_value>
      </INSDQualifier>
      <INSDQualifier id="q7784">
       <INSDQualifier_name>note</INSDQualifier_name>
       <INSDQualifier_value>2&apos;-O-methyl nucleotide</INSDQualifier_value>
       <NonEnglishQualifier_value>2&apos;-O-甲基核苷酸
</NonEnglishQualifier_value>
      </INSDQualifier>
     </INSDFeature_quals>
    </INSDFeature>
    <INSDFeature>
     <INSDFeature_key>modified_base</INSDFeature_key>
     <INSDFeature_location>13</INSDFeature_location>
     <INSDFeature_quals>
      <INSDQualifier>
       <INSDQualifier_name>mod_base</INSDQualifier_name>
       <INSDQualifier_value>OTHER</INSDQualifier_value>
      </INSDQualifier>
      <INSDQualifier id="q7785">
       <INSDQualifier_name>note</INSDQualifier_name>
       <INSDQualifier_value>2&apos;-O-methyl nucleotide</INSDQualifier_value>
       <NonEnglishQualifier_value>2&apos;-O-甲基核苷酸
</NonEnglishQualifier_value>
      </INSDQualifier>
     </INSDFeature_quals>
    </INSDFeature>
    <INSDFeature>
     <INSDFeature_key>modified_base</INSDFeature_key>
     <INSDFeature_location>14</INSDFeature_location>
     <INSDFeature_quals>
```

```
        <INSDQualifier>
         <INSDQualifier_name>mod_base</INSDQualifier_name>
         <INSDQualifier_value>OTHER</INSDQualifier_value>
        </INSDQualifier>
        <INSDQualifier id="q7786">
         <INSDQualifier_name>note</INSDQualifier_name>
         <INSDQualifier_value>2&apos;-fluoro nucleotide</INSDQualifier_value>
         <NonEnglishQualifier_value>2&apos;-氟核苷酸</NonEnglishQualifier_value>
        </INSDQualifier>
       </INSDFeature_quals>
      </INSDFeature>
      <INSDFeature>
       <INSDFeature_key>modified_base</INSDFeature_key>
       <INSDFeature_location>15</INSDFeature_location>
       <INSDFeature_quals>
        <INSDQualifier>
         <INSDQualifier_name>mod_base</INSDQualifier_name>
         <INSDQualifier_value>OTHER</INSDQualifier_value>
        </INSDQualifier>
        <INSDQualifier id="q7787">
         <INSDQualifier_name>note</INSDQualifier_name>
         <INSDQualifier_value>2&apos;-O-methyl nucleotide</INSDQualifier_value>
         <NonEnglishQualifier_value>2&apos;-O-甲基核苷酸
</NonEnglishQualifier_value>
        </INSDQualifier>
       </INSDFeature_quals>
      </INSDFeature>
      <INSDFeature>
       <INSDFeature_key>modified_base</INSDFeature_key>
       <INSDFeature_location>16</INSDFeature_location>
       <INSDFeature_quals>
        <INSDQualifier>
         <INSDQualifier_name>mod_base</INSDQualifier_name>
         <INSDQualifier_value>OTHER</INSDQualifier_value>
        </INSDQualifier>
        <INSDQualifier id="q7788">
         <INSDQualifier_name>note</INSDQualifier_name>
         <INSDQualifier_value>2&apos;-O-methyl nucleotide</INSDQualifier_value>
         <NonEnglishQualifier_value>2&apos;-O-甲基核苷酸
</NonEnglishQualifier_value>
```

```
      </INSDQualifier>
     </INSDFeature_quals>
    </INSDFeature>
    <INSDFeature>
     <INSDFeature_key>modified_base</INSDFeature_key>
     <INSDFeature_location>17</INSDFeature_location>
     <INSDFeature_quals>
      <INSDQualifier>
       <INSDQualifier_name>mod_base</INSDQualifier_name>
       <INSDQualifier_value>OTHER</INSDQualifier_value>
      </INSDQualifier>
      <INSDQualifier id="q7789">
       <INSDQualifier_name>note</INSDQualifier_name>
       <INSDQualifier_value>2&apos;-O-methyl nucleotide</INSDQualifier_value>
       <NonEnglishQualifier_value>2&apos;-O-甲基核苷酸
</NonEnglishQualifier_value>
      </INSDQualifier>
     </INSDFeature_quals>
    </INSDFeature>
    <INSDFeature>
     <INSDFeature_key>modified_base</INSDFeature_key>
     <INSDFeature_location>18</INSDFeature_location>
     <INSDFeature_quals>
      <INSDQualifier>
       <INSDQualifier_name>mod_base</INSDQualifier_name>
       <INSDQualifier_value>OTHER</INSDQualifier_value>
      </INSDQualifier>
      <INSDQualifier id="q7790">
       <INSDQualifier_name>note</INSDQualifier_name>
       <INSDQualifier_value>2&apos;-O-methyl nucleotide</INSDQualifier_value>
       <NonEnglishQualifier_value>2&apos;-O-甲基核苷酸
</NonEnglishQualifier_value>
      </INSDQualifier>
     </INSDFeature_quals>
    </INSDFeature>
    <INSDFeature>
     <INSDFeature_key>modified_base</INSDFeature_key>
     <INSDFeature_location>19</INSDFeature_location>
     <INSDFeature_quals>
```

```
        <INSDQualifier>
         <INSDQualifier_name>mod_base</INSDQualifier_name>
         <INSDQualifier_value>OTHER</INSDQualifier_value>
        </INSDQualifier>
        <INSDQualifier id="q7791">
         <INSDQualifier_name>note</INSDQualifier_name>
         <INSDQualifier_value>2&apos;-O-methyl nucleotide</INSDQualifier_value>
         <NonEnglishQualifier_value>2&apos;-O-甲基核苷酸
</NonEnglishQualifier_value>
        </INSDQualifier>
       </INSDFeature_quals>
      </INSDFeature>
      <INSDFeature>
       <INSDFeature_key>modified_base</INSDFeature_key>
       <INSDFeature_location>20</INSDFeature_location>
       <INSDFeature_quals>
        <INSDQualifier>
         <INSDQualifier_name>mod_base</INSDQualifier_name>
         <INSDQualifier_value>OTHER</INSDQualifier_value>
        </INSDQualifier>
        <INSDQualifier id="q7792">
         <INSDQualifier_name>note</INSDQualifier_name>
         <INSDQualifier_value>2&apos;-O-methyl nucleotide
phosphorothioate</INSDQualifier_value>
         <NonEnglishQualifier_value>2&apos;-O-甲基核苷酸硫代磷酸酯
</NonEnglishQualifier_value>
        </INSDQualifier>
       </INSDFeature_quals>
      </INSDFeature>
      <INSDFeature>
       <INSDFeature_key>modified_base</INSDFeature_key>
       <INSDFeature_location>21</INSDFeature_location>
       <INSDFeature_quals>
        <INSDQualifier>
         <INSDQualifier_name>mod_base</INSDQualifier_name>
         <INSDQualifier_value>OTHER</INSDQualifier_value>
        </INSDQualifier>
        <INSDQualifier id="q7793">
         <INSDQualifier_name>note</INSDQualifier_name>
```

```
        <INSDQualifier_value>2&apos;-O-methyl nucleotide
phosphorothioate</INSDQualifier_value>
        <NonEnglishQualifier_value>2&apos;-O-甲基核苷酸硫代磷酸酯
</NonEnglishQualifier_value>
       </INSDQualifier>
      </INSDFeature_quals>
     </INSDFeature>
     <INSDFeature>
      <INSDFeature_key>modified_base</INSDFeature_key>
      <INSDFeature_location>22</INSDFeature_location>
      <INSDFeature_quals>
       <INSDQualifier>
        <INSDQualifier_name>mod_base</INSDQualifier_name>
        <INSDQualifier_value>OTHER</INSDQualifier_value>
       </INSDQualifier>
       <INSDQualifier id="q7794">
        <INSDQualifier_name>note</INSDQualifier_name>
        <INSDQualifier_value>2&apos;-O-methyl nucleotide</INSDQualifier_value>
        <NonEnglishQualifier_value>2&apos;-O-甲基核苷酸
</NonEnglishQualifier_value>
       </INSDQualifier>
      </INSDFeature_quals>
     </INSDFeature>
    </INSDSeq_feature-table>
    <INSDSeq_sequence>tgtcaatggacaggacagtggg</INSDSeq_sequence>
   </INSDSeq>
  </SequenceData>
  <SequenceData sequenceIDNumber="639">
   <INSDSeq>
    <INSDSeq_length>36</INSDSeq_length>
    <INSDSeq_moltype>RNA</INSDSeq_moltype>
    <INSDSeq_division>PAT</INSDSeq_division>
    <INSDSeq_feature-table>
     <INSDFeature>
      <INSDFeature_key>source</INSDFeature_key>
      <INSDFeature_location>1..36</INSDFeature_location>
      <INSDFeature_quals>
       <INSDQualifier>
        <INSDQualifier_name>mol_type</INSDQualifier_name>
```

```
        <INSDQualifier_value>other RNA</INSDQualifier_value>
       </INSDQualifier>
       <INSDQualifier id="q7795">
        <INSDQualifier_name>organism</INSDQualifier_name>
        <INSDQualifier_value>synthetic construct</INSDQualifier_value>
        <NonEnglishQualifier_value>合成構築體</NonEnglishQualifier_value>
       </INSDQualifier>
      </INSDFeature_quals>
     </INSDFeature>
     <INSDFeature>
      <INSDFeature_key>modified_base</INSDFeature_key>
      <INSDFeature_location>1</INSDFeature_location>
      <INSDFeature_quals>
       <INSDQualifier>
        <INSDQualifier_name>mod_base</INSDQualifier_name>
        <INSDQualifier_value>OTHER</INSDQualifier_value>
       </INSDQualifier>
       <INSDQualifier id="q7796">
        <INSDQualifier_name>note</INSDQualifier_name>
        <INSDQualifier_value>2&apos;-O-methyl nucleotide
phosphorothioate</INSDQualifier_value>
        <NonEnglishQualifier_value>2&apos;-O-甲基核苷酸硫代磷酸酯
</NonEnglishQualifier_value>
       </INSDQualifier>
      </INSDFeature_quals>
     </INSDFeature>
     <INSDFeature>
      <INSDFeature_key>modified_base</INSDFeature_key>
      <INSDFeature_location>2</INSDFeature_location>
      <INSDFeature_quals>
       <INSDQualifier>
        <INSDQualifier_name>mod_base</INSDQualifier_name>
        <INSDQualifier_value>OTHER</INSDQualifier_value>
       </INSDQualifier>
       <INSDQualifier id="q7797">
        <INSDQualifier_name>note</INSDQualifier_name>
        <INSDQualifier_value>2&apos;-O-methyl nucleotide</INSDQualifier_value>
        <NonEnglishQualifier_value>2&apos;-O-甲基核苷酸
</NonEnglishQualifier_value>
```

```
      </INSDQualifier>
     </INSDFeature_quals>
    </INSDFeature>
    <INSDFeature>
     <INSDFeature_key>modified_base</INSDFeature_key>
     <INSDFeature_location>3</INSDFeature_location>
     <INSDFeature_quals>
      <INSDQualifier>
       <INSDQualifier_name>mod_base</INSDQualifier_name>
       <INSDQualifier_value>OTHER</INSDQualifier_value>
      </INSDQualifier>
      <INSDQualifier id="q7798">
       <INSDQualifier_name>note</INSDQualifier_name>
       <INSDQualifier_value>2&apos;-O-methyl nucleotide</INSDQualifier_value>
       <NonEnglishQualifier_value>2&apos;-O-甲基核苷酸
</NonEnglishQualifier_value>
      </INSDQualifier>
     </INSDFeature_quals>
    </INSDFeature>
    <INSDFeature>
     <INSDFeature_key>modified_base</INSDFeature_key>
     <INSDFeature_location>4</INSDFeature_location>
     <INSDFeature_quals>
      <INSDQualifier>
       <INSDQualifier_name>mod_base</INSDQualifier_name>
       <INSDQualifier_value>OTHER</INSDQualifier_value>
      </INSDQualifier>
      <INSDQualifier id="q7799">
       <INSDQualifier_name>note</INSDQualifier_name>
       <INSDQualifier_value>2&apos;-O-methyl nucleotide</INSDQualifier_value>
       <NonEnglishQualifier_value>2&apos;-O-甲基核苷酸
</NonEnglishQualifier_value>
      </INSDQualifier>
     </INSDFeature_quals>
    </INSDFeature>
    <INSDFeature>
     <INSDFeature_key>modified_base</INSDFeature_key>
     <INSDFeature_location>5</INSDFeature_location>
     <INSDFeature_quals>
```

```
        <INSDQualifier>
         <INSDQualifier_name>mod_base</INSDQualifier_name>
         <INSDQualifier_value>OTHER</INSDQualifier_value>
        </INSDQualifier>
        <INSDQualifier id="q7800">
         <INSDQualifier_name>note</INSDQualifier_name>
         <INSDQualifier_value>2&apos;-O-methyl nucleotide</INSDQualifier_value>
         <NonEnglishQualifier_value>2&apos;-O-甲基核苷酸
</NonEnglishQualifier_value>
        </INSDQualifier>
       </INSDFeature_quals>
      </INSDFeature>
      <INSDFeature>
       <INSDFeature_key>modified_base</INSDFeature_key>
       <INSDFeature_location>6</INSDFeature_location>
       <INSDFeature_quals>
        <INSDQualifier>
         <INSDQualifier_name>mod_base</INSDQualifier_name>
         <INSDQualifier_value>OTHER</INSDQualifier_value>
        </INSDQualifier>
        <INSDQualifier id="q7801">
         <INSDQualifier_name>note</INSDQualifier_name>
         <INSDQualifier_value>2&apos;-O-methyl nucleotide</INSDQualifier_value>
         <NonEnglishQualifier_value>2&apos;-O-甲基核苷酸
</NonEnglishQualifier_value>
        </INSDQualifier>
       </INSDFeature_quals>
      </INSDFeature>
      <INSDFeature>
       <INSDFeature_key>modified_base</INSDFeature_key>
       <INSDFeature_location>7</INSDFeature_location>
       <INSDFeature_quals>
        <INSDQualifier>
         <INSDQualifier_name>mod_base</INSDQualifier_name>
         <INSDQualifier_value>OTHER</INSDQualifier_value>
        </INSDQualifier>
        <INSDQualifier id="q7802">
         <INSDQualifier_name>note</INSDQualifier_name>
         <INSDQualifier_value>2&apos;-O-methyl nucleotide</INSDQualifier_value>
```

```
        <NonEnglishQualifier_value>2&apos;-O-甲基核苷酸
</NonEnglishQualifier_value>
       </INSDQualifier>
      </INSDFeature_quals>
     </INSDFeature>
     <INSDFeature>
      <INSDFeature_key>modified_base</INSDFeature_key>
      <INSDFeature_location>8</INSDFeature_location>
      <INSDFeature_quals>
       <INSDQualifier>
        <INSDQualifier_name>mod_base</INSDQualifier_name>
        <INSDQualifier_value>OTHER</INSDQualifier_value>
       </INSDQualifier>
       <INSDQualifier id="q7803">
        <INSDQualifier_name>note</INSDQualifier_name>
        <INSDQualifier_value>2&apos;-fluoro nucleotide</INSDQualifier_value>
        <NonEnglishQualifier_value>2&apos;-氟核苷酸</NonEnglishQualifier_value>
       </INSDQualifier>
      </INSDFeature_quals>
     </INSDFeature>
     <INSDFeature>
      <INSDFeature_key>modified_base</INSDFeature_key>
      <INSDFeature_location>9</INSDFeature_location>
      <INSDFeature_quals>
       <INSDQualifier>
        <INSDQualifier_name>mod_base</INSDQualifier_name>
        <INSDQualifier_value>OTHER</INSDQualifier_value>
       </INSDQualifier>
       <INSDQualifier id="q7804">
        <INSDQualifier_name>note</INSDQualifier_name>
        <INSDQualifier_value>2&apos;-fluoro nucleotide</INSDQualifier_value>
        <NonEnglishQualifier_value>2&apos;-氟核苷酸</NonEnglishQualifier_value>
       </INSDQualifier>
      </INSDFeature_quals>
     </INSDFeature>
     <INSDFeature>
      <INSDFeature_key>modified_base</INSDFeature_key>
      <INSDFeature_location>10</INSDFeature_location>
      <INSDFeature_quals>
```

```
      <INSDQualifier>
       <INSDQualifier_name>mod_base</INSDQualifier_name>
       <INSDQualifier_value>OTHER</INSDQualifier_value>
      </INSDQualifier>
      <INSDQualifier id="q7805">
       <INSDQualifier_name>note</INSDQualifier_name>
       <INSDQualifier_value>2&apos;-fluoro nucleotide</INSDQualifier_value>
       <NonEnglishQualifier_value>2&apos;-氟核苷酸</NonEnglishQualifier_value>
      </INSDQualifier>
     </INSDFeature_quals>
    </INSDFeature>
    <INSDFeature>
     <INSDFeature_key>modified_base</INSDFeature_key>
     <INSDFeature_location>11</INSDFeature_location>
     <INSDFeature_quals>
      <INSDQualifier>
       <INSDQualifier_name>mod_base</INSDQualifier_name>
       <INSDQualifier_value>OTHER</INSDQualifier_value>
      </INSDQualifier>
      <INSDQualifier id="q7806">
       <INSDQualifier_name>note</INSDQualifier_name>
       <INSDQualifier_value>2&apos;-fluoro nucleotide</INSDQualifier_value>
       <NonEnglishQualifier_value>2&apos;-氟核苷酸</NonEnglishQualifier_value>
      </INSDQualifier>
     </INSDFeature_quals>
    </INSDFeature>
    <INSDFeature>
     <INSDFeature_key>modified_base</INSDFeature_key>
     <INSDFeature_location>12</INSDFeature_location>
     <INSDFeature_quals>
      <INSDQualifier>
       <INSDQualifier_name>mod_base</INSDQualifier_name>
       <INSDQualifier_value>OTHER</INSDQualifier_value>
      </INSDQualifier>
      <INSDQualifier id="q7807">
       <INSDQualifier_name>note</INSDQualifier_name>
       <INSDQualifier_value>2&apos;-O-methyl nucleotide</INSDQualifier_value>
       <NonEnglishQualifier_value>2&apos;-O-甲基核苷酸
</NonEnglishQualifier_value>
```

```
      </INSDQualifier>
     </INSDFeature_quals>
    </INSDFeature>
    <INSDFeature>
     <INSDFeature_key>modified_base</INSDFeature_key>
     <INSDFeature_location>13</INSDFeature_location>
     <INSDFeature_quals>
      <INSDQualifier>
       <INSDQualifier_name>mod_base</INSDQualifier_name>
       <INSDQualifier_value>OTHER</INSDQualifier_value>
      </INSDQualifier>
      <INSDQualifier id="q7808">
       <INSDQualifier_name>note</INSDQualifier_name>
       <INSDQualifier_value>2&apos;-O-methyl nucleotide</INSDQualifier_value>
       <NonEnglishQualifier_value>2&apos;-O-甲基核苷酸
</NonEnglishQualifier_value>
      </INSDQualifier>
     </INSDFeature_quals>
    </INSDFeature>
    <INSDFeature>
     <INSDFeature_key>modified_base</INSDFeature_key>
     <INSDFeature_location>14</INSDFeature_location>
     <INSDFeature_quals>
      <INSDQualifier>
       <INSDQualifier_name>mod_base</INSDQualifier_name>
       <INSDQualifier_value>OTHER</INSDQualifier_value>
      </INSDQualifier>
      <INSDQualifier id="q7809">
       <INSDQualifier_name>note</INSDQualifier_name>
       <INSDQualifier_value>2&apos;-O-methyl nucleotide</INSDQualifier_value>
       <NonEnglishQualifier_value>2&apos;-O-甲基核苷酸
</NonEnglishQualifier_value>
      </INSDQualifier>
     </INSDFeature_quals>
    </INSDFeature>
    <INSDFeature>
     <INSDFeature_key>modified_base</INSDFeature_key>
     <INSDFeature_location>15</INSDFeature_location>
     <INSDFeature_quals>
```

```
        <INSDQualifier>
         <INSDQualifier_name>mod_base</INSDQualifier_name>
         <INSDQualifier_value>OTHER</INSDQualifier_value>
        </INSDQualifier>
        <INSDQualifier id="q7810">
         <INSDQualifier_name>note</INSDQualifier_name>
         <INSDQualifier_value>2&apos;-O-methyl nucleotide</INSDQualifier_value>
         <NonEnglishQualifier_value>2&apos;-O-甲基核苷酸
</NonEnglishQualifier_value>
        </INSDQualifier>
       </INSDFeature_quals>
      </INSDFeature>
      <INSDFeature>
       <INSDFeature_key>modified_base</INSDFeature_key>
       <INSDFeature_location>16</INSDFeature_location>
       <INSDFeature_quals>
        <INSDQualifier>
         <INSDQualifier_name>mod_base</INSDQualifier_name>
         <INSDQualifier_value>OTHER</INSDQualifier_value>
        </INSDQualifier>
        <INSDQualifier id="q7811">
         <INSDQualifier_name>note</INSDQualifier_name>
         <INSDQualifier_value>2&apos;-O-methyl nucleotide</INSDQualifier_value>
         <NonEnglishQualifier_value>2&apos;-O-甲基核苷酸
</NonEnglishQualifier_value>
        </INSDQualifier>
       </INSDFeature_quals>
      </INSDFeature>
      <INSDFeature>
       <INSDFeature_key>modified_base</INSDFeature_key>
       <INSDFeature_location>17</INSDFeature_location>
       <INSDFeature_quals>
        <INSDQualifier>
         <INSDQualifier_name>mod_base</INSDQualifier_name>
         <INSDQualifier_value>OTHER</INSDQualifier_value>
        </INSDQualifier>
        <INSDQualifier id="q7812">
         <INSDQualifier_name>note</INSDQualifier_name>
         <INSDQualifier_value>2&apos;-O-methyl nucleotide</INSDQualifier_value>
```

```
        <NonEnglishQualifier_value>2&amp;apos;-O-甲基核苷酸
</NonEnglishQualifier_value>
       </INSDQualifier>
      </INSDFeature_quals>
     </INSDFeature>
     <INSDFeature>
      <INSDFeature_key>modified_base</INSDFeature_key>
      <INSDFeature_location>18</INSDFeature_location>
      <INSDFeature_quals>
       <INSDQualifier>
        <INSDQualifier_name>mod_base</INSDQualifier_name>
        <INSDQualifier_value>OTHER</INSDQualifier_value>
       </INSDQualifier>
       <INSDQualifier id="q7813">
        <INSDQualifier_name>note</INSDQualifier_name>
        <INSDQualifier_value>2&apos;-O-methyl nucleotide</INSDQualifier_value>
        <NonEnglishQualifier_value>2&apos;-O-甲基核苷酸
</NonEnglishQualifier_value>
       </INSDQualifier>
      </INSDFeature_quals>
     </INSDFeature>
     <INSDFeature>
      <INSDFeature_key>modified_base</INSDFeature_key>
      <INSDFeature_location>19</INSDFeature_location>
      <INSDFeature_quals>
       <INSDQualifier>
        <INSDQualifier_name>mod_base</INSDQualifier_name>
        <INSDQualifier_value>OTHER</INSDQualifier_value>
       </INSDQualifier>
       <INSDQualifier id="q7814">
        <INSDQualifier_name>note</INSDQualifier_name>
        <INSDQualifier_value>2&apos;-O-methyl nucleotide</INSDQualifier_value>
        <NonEnglishQualifier_value>2&apos;-O-甲基核苷酸
</NonEnglishQualifier_value>
       </INSDQualifier>
      </INSDFeature_quals>
     </INSDFeature>
     <INSDFeature>
      <INSDFeature_key>modified_base</INSDFeature_key>
```

```
      <INSDFeature_location>20</INSDFeature_location>
      <INSDFeature_quals>
       <INSDQualifier>
        <INSDQualifier_name>mod_base</INSDQualifier_name>
        <INSDQualifier_value>OTHER</INSDQualifier_value>
       </INSDQualifier>
       <INSDQualifier id="q7815">
        <INSDQualifier_name>note</INSDQualifier_name>
        <INSDQualifier_value>2&apos;-O-methyl nucleotide</INSDQualifier_value>
        <NonEnglishQualifier_value>2&apos;-O-甲基核苷酸
</NonEnglishQualifier_value>
       </INSDQualifier>
      </INSDFeature_quals>
     </INSDFeature>
     <INSDFeature>
      <INSDFeature_key>modified_base</INSDFeature_key>
      <INSDFeature_location>21</INSDFeature_location>
      <INSDFeature_quals>
       <INSDQualifier>
        <INSDQualifier_name>mod_base</INSDQualifier_name>
        <INSDQualifier_value>OTHER</INSDQualifier_value>
       </INSDQualifier>
       <INSDQualifier id="q7816">
        <INSDQualifier_name>note</INSDQualifier_name>
        <INSDQualifier_value>2&apos;-O-methyl nucleotide</INSDQualifier_value>
        <NonEnglishQualifier_value>2&apos;-O-甲基核苷酸
</NonEnglishQualifier_value>
       </INSDQualifier>
      </INSDFeature_quals>
     </INSDFeature>
     <INSDFeature>
      <INSDFeature_key>modified_base</INSDFeature_key>
      <INSDFeature_location>22</INSDFeature_location>
      <INSDFeature_quals>
       <INSDQualifier>
        <INSDQualifier_name>mod_base</INSDQualifier_name>
        <INSDQualifier_value>OTHER</INSDQualifier_value>
       </INSDQualifier>
       <INSDQualifier id="q7817">
```

```
        <INSDQualifier_name>note</INSDQualifier_name>
        <INSDQualifier_value>2&apos;-O-methyl nucleotide</INSDQualifier_value>
        <NonEnglishQualifier_value>2&apos;-O-甲基核苷酸
</NonEnglishQualifier_value>
       </INSDQualifier>
      </INSDFeature_quals>
     </INSDFeature>
     <INSDFeature>
      <INSDFeature_key>modified_base</INSDFeature_key>
      <INSDFeature_location>23</INSDFeature_location>
      <INSDFeature_quals>
       <INSDQualifier>
        <INSDQualifier_name>mod_base</INSDQualifier_name>
        <INSDQualifier_value>OTHER</INSDQualifier_value>
       </INSDQualifier>
       <INSDQualifier id="q7818">
        <INSDQualifier_name>note</INSDQualifier_name>
        <INSDQualifier_value>2&apos;-O-methyl nucleotide</INSDQualifier_value>
        <NonEnglishQualifier_value>2&apos;-O-甲基核苷酸
</NonEnglishQualifier_value>
       </INSDQualifier>
      </INSDFeature_quals>
     </INSDFeature>
     <INSDFeature>
      <INSDFeature_key>modified_base</INSDFeature_key>
      <INSDFeature_location>24</INSDFeature_location>
      <INSDFeature_quals>
       <INSDQualifier>
        <INSDQualifier_name>mod_base</INSDQualifier_name>
        <INSDQualifier_value>OTHER</INSDQualifier_value>
       </INSDQualifier>
       <INSDQualifier id="q7819">
        <INSDQualifier_name>note</INSDQualifier_name>
        <INSDQualifier_value>2&apos;-O-methyl nucleotide</INSDQualifier_value>
        <NonEnglishQualifier_value>2&apos;-O-甲基核苷酸
</NonEnglishQualifier_value>
       </INSDQualifier>
      </INSDFeature_quals>
     </INSDFeature>
```

```
      <INSDFeature>
       <INSDFeature_key>modified_base</INSDFeature_key>
       <INSDFeature_location>25</INSDFeature_location>
       <INSDFeature_quals>
        <INSDQualifier>
         <INSDQualifier_name>mod_base</INSDQualifier_name>
         <INSDQualifier_value>OTHER</INSDQualifier_value>
        </INSDQualifier>
        <INSDQualifier id="q7820">
         <INSDQualifier_name>note</INSDQualifier_name>
         <INSDQualifier_value>2&apos;-O-methyl nucleotide</INSDQualifier_value>
         <NonEnglishQualifier_value>2&apos;-O-甲基核苷酸
</NonEnglishQualifier_value>
        </INSDQualifier>
       </INSDFeature_quals>
      </INSDFeature>
      <INSDFeature>
       <INSDFeature_key>modified_base</INSDFeature_key>
       <INSDFeature_location>26</INSDFeature_location>
       <INSDFeature_quals>
        <INSDQualifier>
         <INSDQualifier_name>mod_base</INSDQualifier_name>
         <INSDQualifier_value>OTHER</INSDQualifier_value>
        </INSDQualifier>
        <INSDQualifier id="q7821">
         <INSDQualifier_name>note</INSDQualifier_name>
         <INSDQualifier_value>2&apos;-O-methyl nucleotide</INSDQualifier_value>
         <NonEnglishQualifier_value>2&apos;-O-甲基核苷酸
</NonEnglishQualifier_value>
        </INSDQualifier>
       </INSDFeature_quals>
      </INSDFeature>
      <INSDFeature>
       <INSDFeature_key>modified_base</INSDFeature_key>
       <INSDFeature_location>27</INSDFeature_location>
       <INSDFeature_quals>
        <INSDQualifier>
         <INSDQualifier_name>mod_base</INSDQualifier_name>
         <INSDQualifier_value>OTHER</INSDQualifier_value>
```

```
      </INSDQualifier>
      <INSDQualifier id="q7822">
       <INSDQualifier_name>note</INSDQualifier_name>
       <INSDQualifier_value>2&apos;-O-methyl nucleotide</INSDQualifier_value>
       <NonEnglishQualifier_value>2&apos;-O-甲基核苷酸
</NonEnglishQualifier_value>
      </INSDQualifier>
     </INSDFeature_quals>
    </INSDFeature>
    <INSDFeature>
     <INSDFeature_key>modified_base</INSDFeature_key>
     <INSDFeature_location>28</INSDFeature_location>
     <INSDFeature_quals>
      <INSDQualifier>
       <INSDQualifier_name>mod_base</INSDQualifier_name>
       <INSDQualifier_value>OTHER</INSDQualifier_value>
      </INSDQualifier>
      <INSDQualifier id="q7823">
       <INSDQualifier_name>note</INSDQualifier_name>
       <INSDQualifier_value>2&apos;-aminodiethoxymethanol-Adenine-N-
acetylgalactosamine</INSDQualifier_value>
       <NonEnglishQualifier_value>2&apos;-胺基二乙氧基甲醇-腺嘌呤-N-乙醯基半乳糖
胺</NonEnglishQualifier_value>
      </INSDQualifier>
     </INSDFeature_quals>
    </INSDFeature>
    <INSDFeature>
     <INSDFeature_key>modified_base</INSDFeature_key>
     <INSDFeature_location>29</INSDFeature_location>
     <INSDFeature_quals>
      <INSDQualifier>
       <INSDQualifier_name>mod_base</INSDQualifier_name>
       <INSDQualifier_value>OTHER</INSDQualifier_value>
      </INSDQualifier>
      <INSDQualifier id="q7824">
       <INSDQualifier_name>note</INSDQualifier_name>
       <INSDQualifier_value>2&apos;-aminodiethoxymethanol-Adenine-N-
acetylgalactosamine</INSDQualifier_value>
       <NonEnglishQualifier_value>2&apos;-胺基二乙氧基甲醇-腺嘌呤-N-乙醯基半乳糖
胺</NonEnglishQualifier_value>
```

```
      </INSDQualifier>
     </INSDFeature_quals>
    </INSDFeature>
    <INSDFeature>
     <INSDFeature_key>modified_base</INSDFeature_key>
     <INSDFeature_location>30</INSDFeature_location>
     <INSDFeature_quals>
      <INSDQualifier>
       <INSDQualifier_name>mod_base</INSDQualifier_name>
       <INSDQualifier_value>OTHER</INSDQualifier_value>
      </INSDQualifier>
      <INSDQualifier id="q7825">
       <INSDQualifier_name>note</INSDQualifier_name>
       <INSDQualifier_value>2&apos;-aminodiethoxymethanol-Adenine-N-
acetylgalactosamine</INSDQualifier_value>
       <NonEnglishQualifier_value>2&apos;-胺基二乙氧基甲醇-腺嘌呤-N-乙醯基半乳糖
胺</NonEnglishQualifier_value>
      </INSDQualifier>
     </INSDFeature_quals>
    </INSDFeature>
    <INSDFeature>
     <INSDFeature_key>modified_base</INSDFeature_key>
     <INSDFeature_location>31</INSDFeature_location>
     <INSDFeature_quals>
      <INSDQualifier>
       <INSDQualifier_name>mod_base</INSDQualifier_name>
       <INSDQualifier_value>OTHER</INSDQualifier_value>
      </INSDQualifier>
      <INSDQualifier id="q7826">
       <INSDQualifier_name>note</INSDQualifier_name>
       <INSDQualifier_value>2&apos;-O-methyl nucleotide</INSDQualifier_value>
       <NonEnglishQualifier_value>2&apos;-O-甲基核苷酸
</NonEnglishQualifier_value>
      </INSDQualifier>
     </INSDFeature_quals>
    </INSDFeature>
    <INSDFeature>
     <INSDFeature_key>modified_base</INSDFeature_key>
     <INSDFeature_location>32</INSDFeature_location>
```

```
      <INSDFeature_quals>
       <INSDQualifier>
        <INSDQualifier_name>mod_base</INSDQualifier_name>
        <INSDQualifier_value>OTHER</INSDQualifier_value>
       </INSDQualifier>
       <INSDQualifier id="q7827">
        <INSDQualifier_name>note</INSDQualifier_name>
        <INSDQualifier_value>2&apos;-O-methyl nucleotide</INSDQualifier_value>
        <NonEnglishQualifier_value>2&apos;-O-甲基核苷酸
</NonEnglishQualifier_value>
       </INSDQualifier>
      </INSDFeature_quals>
     </INSDFeature>
     <INSDFeature>
      <INSDFeature_key>modified_base</INSDFeature_key>
      <INSDFeature_location>33</INSDFeature_location>
      <INSDFeature_quals>
       <INSDQualifier>
        <INSDQualifier_name>mod_base</INSDQualifier_name>
        <INSDQualifier_value>OTHER</INSDQualifier_value>
       </INSDQualifier>
       <INSDQualifier id="q7828">
        <INSDQualifier_name>note</INSDQualifier_name>
        <INSDQualifier_value>2&apos;-O-methyl nucleotide</INSDQualifier_value>
        <NonEnglishQualifier_value>2&apos;-O-甲基核苷酸
</NonEnglishQualifier_value>
       </INSDQualifier>
      </INSDFeature_quals>
     </INSDFeature>
     <INSDFeature>
      <INSDFeature_key>modified_base</INSDFeature_key>
      <INSDFeature_location>34</INSDFeature_location>
      <INSDFeature_quals>
       <INSDQualifier>
        <INSDQualifier_name>mod_base</INSDQualifier_name>
        <INSDQualifier_value>OTHER</INSDQualifier_value>
       </INSDQualifier>
       <INSDQualifier id="q7829">
        <INSDQualifier_name>note</INSDQualifier_name>
```

```
        <INSDQualifier_value>2&apos;-O-methyl nucleotide</INSDQualifier_value>
        <NonEnglishQualifier_value>2&apos;-O-甲基核苷酸
</NonEnglishQualifier_value>
      </INSDQualifier>
     </INSDFeature_quals>
    </INSDFeature>
    <INSDFeature>
     <INSDFeature_key>modified_base</INSDFeature_key>
     <INSDFeature_location>35</INSDFeature_location>
     <INSDFeature_quals>
      <INSDQualifier>
       <INSDQualifier_name>mod_base</INSDQualifier_name>
       <INSDQualifier_value>OTHER</INSDQualifier_value>
      </INSDQualifier>
      <INSDQualifier id="q7830">
       <INSDQualifier_name>note</INSDQualifier_name>
       <INSDQualifier_value>2&apos;-O-methyl nucleotide</INSDQualifier_value>
       <NonEnglishQualifier_value>2&apos;-O-甲基核苷酸
</NonEnglishQualifier_value>
      </INSDQualifier>
     </INSDFeature_quals>
    </INSDFeature>
    <INSDFeature>
     <INSDFeature_key>modified_base</INSDFeature_key>
     <INSDFeature_location>36</INSDFeature_location>
     <INSDFeature_quals>
      <INSDQualifier>
       <INSDQualifier_name>mod_base</INSDQualifier_name>
       <INSDQualifier_value>OTHER</INSDQualifier_value>
      </INSDQualifier>
      <INSDQualifier id="q7831">
       <INSDQualifier_name>note</INSDQualifier_name>
       <INSDQualifier_value>2&apos;-O-methyl nucleotide</INSDQualifier_value>
       <NonEnglishQualifier_value>2&apos;-O-甲基核苷酸
</NonEnglishQualifier_value>
      </INSDQualifier>
     </INSDFeature_quals>
    </INSDFeature>
   </INSDSeq_feature-table>
```

```
    <INSDSeq_sequence>actgtcctgtccattgacaagcagccgaaaggctgc</INSDSeq_sequence>
   </INSDSeq>
  </SequenceData>
  <SequenceData sequenceIDNumber="640">
   <INSDSeq>
    <INSDSeq_length>22</INSDSeq_length>
    <INSDSeq_moltype>RNA</INSDSeq_moltype>
    <INSDSeq_division>PAT</INSDSeq_division>
    <INSDSeq_feature-table>
     <INSDFeature>
      <INSDFeature_key>source</INSDFeature_key>
      <INSDFeature_location>1..22</INSDFeature_location>
      <INSDFeature_quals>
       <INSDQualifier>
        <INSDQualifier_name>mol_type</INSDQualifier_name>
        <INSDQualifier_value>other RNA</INSDQualifier_value>
       </INSDQualifier>
       <INSDQualifier id="q7832">
        <INSDQualifier_name>organism</INSDQualifier_name>
        <INSDQualifier_value>synthetic construct</INSDQualifier_value>
        <NonEnglishQualifier_value>合成構築體</NonEnglishQualifier_value>
       </INSDQualifier>
      </INSDFeature_quals>
     </INSDFeature>
     <INSDFeature>
      <INSDFeature_key>modified_base</INSDFeature_key>
      <INSDFeature_location>1</INSDFeature_location>
      <INSDFeature_quals>
       <INSDQualifier>
        <INSDQualifier_name>mod_base</INSDQualifier_name>
        <INSDQualifier_value>OTHER</INSDQualifier_value>
       </INSDQualifier>
       <INSDQualifier id="q7833">
        <INSDQualifier_name>note</INSDQualifier_name>
        <INSDQualifier_value>4&apos;-O-monomethylphosphonate-2&apos;-O-methyl-
modified nucleotide</INSDQualifier_value>
        <NonEnglishQualifier_value>4&apos;-O-單甲基膦酸酯-2&apos;-O-甲基修飾之核
苷酸</NonEnglishQualifier_value>
       </INSDQualifier>
```

```
      </INSDFeature_quals>
     </INSDFeature>
     <INSDFeature>
      <INSDFeature_key>modified_base</INSDFeature_key>
      <INSDFeature_location>2</INSDFeature_location>
      <INSDFeature_quals>
       <INSDQualifier>
        <INSDQualifier_name>mod_base</INSDQualifier_name>
        <INSDQualifier_value>OTHER</INSDQualifier_value>
       </INSDQualifier>
       <INSDQualifier id="q7834">
        <INSDQualifier_name>note</INSDQualifier_name>
        <INSDQualifier_value>2&apos;-fluoro nucleotide
phosphorothioate</INSDQualifier_value>
       <NonEnglishQualifier_value>2&apos;-氟核苷酸硫代磷酸酯
</NonEnglishQualifier_value>
       </INSDQualifier>
      </INSDFeature_quals>
     </INSDFeature>
     <INSDFeature>
      <INSDFeature_key>modified_base</INSDFeature_key>
      <INSDFeature_location>3</INSDFeature_location>
      <INSDFeature_quals>
       <INSDQualifier>
        <INSDQualifier_name>mod_base</INSDQualifier_name>
        <INSDQualifier_value>OTHER</INSDQualifier_value>
       </INSDQualifier>
       <INSDQualifier id="q7835">
        <INSDQualifier_name>note</INSDQualifier_name>
        <INSDQualifier_value>2&apos;-fluoro nucleotide
phosphorothioate</INSDQualifier_value>
       <NonEnglishQualifier_value>2&apos;-氟核苷酸硫代磷酸酯
</NonEnglishQualifier_value>
       </INSDQualifier>
      </INSDFeature_quals>
     </INSDFeature>
     <INSDFeature>
      <INSDFeature_key>modified_base</INSDFeature_key>
      <INSDFeature_location>4</INSDFeature_location>
```

```
      <INSDFeature_quals>
       <INSDQualifier>
        <INSDQualifier_name>mod_base</INSDQualifier_name>
        <INSDQualifier_value>OTHER</INSDQualifier_value>
       </INSDQualifier>
       <INSDQualifier id="q7836">
        <INSDQualifier_name>note</INSDQualifier_name>
        <INSDQualifier_value>2&apos;-fluoro nucleotide</INSDQualifier_value>
        <NonEnglishQualifier_value>2&apos;-氟核苷酸</NonEnglishQualifier_value>
       </INSDQualifier>
      </INSDFeature_quals>
     </INSDFeature>
     <INSDFeature>
      <INSDFeature_key>modified_base</INSDFeature_key>
      <INSDFeature_location>5</INSDFeature_location>
      <INSDFeature_quals>
       <INSDQualifier>
        <INSDQualifier_name>mod_base</INSDQualifier_name>
        <INSDQualifier_value>OTHER</INSDQualifier_value>
       </INSDQualifier>
       <INSDQualifier id="q7837">
        <INSDQualifier_name>note</INSDQualifier_name>
        <INSDQualifier_value>2&apos;-fluoro nucleotide</INSDQualifier_value>
        <NonEnglishQualifier_value>2&apos;-氟核苷酸</NonEnglishQualifier_value>
       </INSDQualifier>
      </INSDFeature_quals>
     </INSDFeature>
     <INSDFeature>
      <INSDFeature_key>modified_base</INSDFeature_key>
      <INSDFeature_location>6</INSDFeature_location>
      <INSDFeature_quals>
       <INSDQualifier>
        <INSDQualifier_name>mod_base</INSDQualifier_name>
        <INSDQualifier_value>OTHER</INSDQualifier_value>
       </INSDQualifier>
       <INSDQualifier id="q7838">
        <INSDQualifier_name>note</INSDQualifier_name>
        <INSDQualifier_value>2&apos;-O-methyl nucleotide</INSDQualifier_value>
        <NonEnglishQualifier_value>2&apos;-O-甲基核苷酸
</NonEnglishQualifier_value>
```

```
      </INSDQualifier>
     </INSDFeature_quals>
    </INSDFeature>
    <INSDFeature>
     <INSDFeature_key>modified_base</INSDFeature_key>
     <INSDFeature_location>7</INSDFeature_location>
     <INSDFeature_quals>
      <INSDQualifier>
       <INSDQualifier_name>mod_base</INSDQualifier_name>
       <INSDQualifier_value>OTHER</INSDQualifier_value>
      </INSDQualifier>
      <INSDQualifier id="q7839">
       <INSDQualifier_name>note</INSDQualifier_name>
       <INSDQualifier_value>2&apos;-fluoro nucleotide</INSDQualifier_value>
       <NonEnglishQualifier_value>2&apos;-氟核苷酸</NonEnglishQualifier_value>
      </INSDQualifier>
     </INSDFeature_quals>
    </INSDFeature>
    <INSDFeature>
     <INSDFeature_key>modified_base</INSDFeature_key>
     <INSDFeature_location>8</INSDFeature_location>
     <INSDFeature_quals>
      <INSDQualifier>
       <INSDQualifier_name>mod_base</INSDQualifier_name>
       <INSDQualifier_value>OTHER</INSDQualifier_value>
      </INSDQualifier>
      <INSDQualifier id="q7840">
       <INSDQualifier_name>note</INSDQualifier_name>
       <INSDQualifier_value>2&apos;-O-methyl nucleotide</INSDQualifier_value>
       <NonEnglishQualifier_value>2&apos;-O-甲基核苷酸
</NonEnglishQualifier_value>
      </INSDQualifier>
     </INSDFeature_quals>
    </INSDFeature>
    <INSDFeature>
     <INSDFeature_key>modified_base</INSDFeature_key>
     <INSDFeature_location>9</INSDFeature_location>
     <INSDFeature_quals>
      <INSDQualifier>
```

```
        <INSDQualifier_name>mod_base</INSDQualifier_name>
        <INSDQualifier_value>OTHER</INSDQualifier_value>
       </INSDQualifier>
       <INSDQualifier id="q7841">
        <INSDQualifier_name>note</INSDQualifier_name>
        <INSDQualifier_value>2&apos;-O-methyl nucleotide</INSDQualifier_value>
        <NonEnglishQualifier_value>2&apos;-O-甲基核苷酸
</NonEnglishQualifier_value>
      </INSDQualifier>
     </INSDFeature_quals>
    </INSDFeature>
    <INSDFeature>
     <INSDFeature_key>modified_base</INSDFeature_key>
     <INSDFeature_location>10</INSDFeature_location>
     <INSDFeature_quals>
      <INSDQualifier>
       <INSDQualifier_name>mod_base</INSDQualifier_name>
       <INSDQualifier_value>OTHER</INSDQualifier_value>
      </INSDQualifier>
      <INSDQualifier id="q7842">
       <INSDQualifier_name>note</INSDQualifier_name>
       <INSDQualifier_value>2&apos;-fluoro nucleotide</INSDQualifier_value>
       <NonEnglishQualifier_value>2&apos;-氟核苷酸</NonEnglishQualifier_value>
      </INSDQualifier>
     </INSDFeature_quals>
    </INSDFeature>
    <INSDFeature>
     <INSDFeature_key>modified_base</INSDFeature_key>
     <INSDFeature_location>11</INSDFeature_location>
     <INSDFeature_quals>
      <INSDQualifier>
       <INSDQualifier_name>mod_base</INSDQualifier_name>
       <INSDQualifier_value>OTHER</INSDQualifier_value>
      </INSDQualifier>
      <INSDQualifier id="q7843">
       <INSDQualifier_name>note</INSDQualifier_name>
       <INSDQualifier_value>2&apos;-O-methyl nucleotide</INSDQualifier_value>
       <NonEnglishQualifier_value>2&apos;-O-甲基核苷酸
</NonEnglishQualifier_value>
```

```
      </INSDQualifier>
     </INSDFeature_quals>
    </INSDFeature>
    <INSDFeature>
     <INSDFeature_key>modified_base</INSDFeature_key>
     <INSDFeature_location>12</INSDFeature_location>
     <INSDFeature_quals>
      <INSDQualifier>
       <INSDQualifier_name>mod_base</INSDQualifier_name>
       <INSDQualifier_value>OTHER</INSDQualifier_value>
      </INSDQualifier>
      <INSDQualifier id="q7844">
       <INSDQualifier_name>note</INSDQualifier_name>
       <INSDQualifier_value>2&apos;-O-methyl nucleotide</INSDQualifier_value>
       <NonEnglishQualifier_value>2&apos;-O-甲基核苷酸
</NonEnglishQualifier_value>
      </INSDQualifier>
     </INSDFeature_quals>
    </INSDFeature>
    <INSDFeature>
     <INSDFeature_key>modified_base</INSDFeature_key>
     <INSDFeature_location>13</INSDFeature_location>
     <INSDFeature_quals>
      <INSDQualifier>
       <INSDQualifier_name>mod_base</INSDQualifier_name>
       <INSDQualifier_value>OTHER</INSDQualifier_value>
      </INSDQualifier>
      <INSDQualifier id="q7845">
       <INSDQualifier_name>note</INSDQualifier_name>
       <INSDQualifier_value>2&apos;-O-methyl nucleotide</INSDQualifier_value>
       <NonEnglishQualifier_value>2&apos;-O-甲基核苷酸
</NonEnglishQualifier_value>
      </INSDQualifier>
     </INSDFeature_quals>
    </INSDFeature>
    <INSDFeature>
     <INSDFeature_key>modified_base</INSDFeature_key>
     <INSDFeature_location>14</INSDFeature_location>
     <INSDFeature_quals>
```

```
        <INSDQualifier>
         <INSDQualifier_name>mod_base</INSDQualifier_name>
         <INSDQualifier_value>OTHER</INSDQualifier_value>
        </INSDQualifier>
        <INSDQualifier id="q7846">
         <INSDQualifier_name>note</INSDQualifier_name>
         <INSDQualifier_value>2&apos;-fluoro nucleotide</INSDQualifier_value>
         <NonEnglishQualifier_value>2&apos;-氟核苷酸</NonEnglishQualifier_value>
        </INSDQualifier>
       </INSDFeature_quals>
      </INSDFeature>
      <INSDFeature>
       <INSDFeature_key>modified_base</INSDFeature_key>
       <INSDFeature_location>15</INSDFeature_location>
       <INSDFeature_quals>
        <INSDQualifier>
         <INSDQualifier_name>mod_base</INSDQualifier_name>
         <INSDQualifier_value>OTHER</INSDQualifier_value>
        </INSDQualifier>
        <INSDQualifier id="q7847">
         <INSDQualifier_name>note</INSDQualifier_name>
         <INSDQualifier_value>2&apos;-O-methyl nucleotide</INSDQualifier_value>
         <NonEnglishQualifier_value>2&apos;-O-甲基核苷酸
</NonEnglishQualifier_value>
        </INSDQualifier>
       </INSDFeature_quals>
      </INSDFeature>
      <INSDFeature>
       <INSDFeature_key>modified_base</INSDFeature_key>
       <INSDFeature_location>16</INSDFeature_location>
       <INSDFeature_quals>
        <INSDQualifier>
         <INSDQualifier_name>mod_base</INSDQualifier_name>
         <INSDQualifier_value>OTHER</INSDQualifier_value>
        </INSDQualifier>
        <INSDQualifier id="q7848">
         <INSDQualifier_name>note</INSDQualifier_name>
         <INSDQualifier_value>2&apos;-O-methyl nucleotide</INSDQualifier_value>
         <NonEnglishQualifier_value>2&apos;-O-甲基核苷酸
</NonEnglishQualifier_value>
```

```
      </INSDQualifier>
     </INSDFeature_quals>
    </INSDFeature>
    <INSDFeature>
     <INSDFeature_key>modified_base</INSDFeature_key>
     <INSDFeature_location>17</INSDFeature_location>
     <INSDFeature_quals>
      <INSDQualifier>
       <INSDQualifier_name>mod_base</INSDQualifier_name>
       <INSDQualifier_value>OTHER</INSDQualifier_value>
      </INSDQualifier>
      <INSDQualifier id="q7849">
       <INSDQualifier_name>note</INSDQualifier_name>
       <INSDQualifier_value>2&apos;-O-methyl nucleotide</INSDQualifier_value>
       <NonEnglishQualifier_value>2&apos;-O-甲基核苷酸
</NonEnglishQualifier_value>
      </INSDQualifier>
     </INSDFeature_quals>
    </INSDFeature>
    <INSDFeature>
     <INSDFeature_key>modified_base</INSDFeature_key>
     <INSDFeature_location>18</INSDFeature_location>
     <INSDFeature_quals>
      <INSDQualifier>
       <INSDQualifier_name>mod_base</INSDQualifier_name>
       <INSDQualifier_value>OTHER</INSDQualifier_value>
      </INSDQualifier>
      <INSDQualifier id="q7850">
       <INSDQualifier_name>note</INSDQualifier_name>
       <INSDQualifier_value>2&apos;-O-methyl nucleotide</INSDQualifier_value>
       <NonEnglishQualifier_value>2&apos;-O-甲基核苷酸
</NonEnglishQualifier_value>
      </INSDQualifier>
     </INSDFeature_quals>
    </INSDFeature>
    <INSDFeature>
     <INSDFeature_key>modified_base</INSDFeature_key>
     <INSDFeature_location>19</INSDFeature_location>
     <INSDFeature_quals>
```

```
        <INSDQualifier>
         <INSDQualifier_name>mod_base</INSDQualifier_name>
         <INSDQualifier_value>OTHER</INSDQualifier_value>
        </INSDQualifier>
        <INSDQualifier id="q7851">
         <INSDQualifier_name>note</INSDQualifier_name>
         <INSDQualifier_value>2&apos;-O-methyl nucleotide</INSDQualifier_value>
         <NonEnglishQualifier_value>2&apos;-O-甲基核苷酸
</NonEnglishQualifier_value>
        </INSDQualifier>
       </INSDFeature_quals>
      </INSDFeature>
      <INSDFeature>
       <INSDFeature_key>modified_base</INSDFeature_key>
       <INSDFeature_location>20</INSDFeature_location>
       <INSDFeature_quals>
        <INSDQualifier>
         <INSDQualifier_name>mod_base</INSDQualifier_name>
         <INSDQualifier_value>OTHER</INSDQualifier_value>
        </INSDQualifier>
        <INSDQualifier id="q7852">
         <INSDQualifier_name>note</INSDQualifier_name>
         <INSDQualifier_value>2&apos;-O-methyl nucleotide
phosphorothioate</INSDQualifier_value>
         <NonEnglishQualifier_value>2&apos;-O-甲基核苷酸硫代磷酸酯
</NonEnglishQualifier_value>
        </INSDQualifier>
       </INSDFeature_quals>
      </INSDFeature>
      <INSDFeature>
       <INSDFeature_key>modified_base</INSDFeature_key>
       <INSDFeature_location>21</INSDFeature_location>
       <INSDFeature_quals>
        <INSDQualifier>
         <INSDQualifier_name>mod_base</INSDQualifier_name>
         <INSDQualifier_value>OTHER</INSDQualifier_value>
        </INSDQualifier>
        <INSDQualifier id="q7853">
         <INSDQualifier_name>note</INSDQualifier_name>
```

```
        <INSDQualifier_value>2&apos;-O-methyl nucleotide
phosphorothioate</INSDQualifier_value>
        <NonEnglishQualifier_value>2&apos;-O-甲基核苷酸硫代磷酸酯
</NonEnglishQualifier_value>
       </INSDQualifier>
      </INSDFeature_quals>
     </INSDFeature>
     <INSDFeature>
      <INSDFeature_key>modified_base</INSDFeature_key>
      <INSDFeature_location>22</INSDFeature_location>
      <INSDFeature_quals>
       <INSDQualifier>
        <INSDQualifier_name>mod_base</INSDQualifier_name>
        <INSDQualifier_value>OTHER</INSDQualifier_value>
       </INSDQualifier>
       <INSDQualifier id="q7854">
        <INSDQualifier_name>note</INSDQualifier_name>
        <INSDQualifier_value>2&apos;-O-methyl nucleotide</INSDQualifier_value>
        <NonEnglishQualifier_value>2&apos;-O-甲基核苷酸
</NonEnglishQualifier_value>
       </INSDQualifier>
      </INSDFeature_quals>
     </INSDFeature>
    </INSDSeq_feature-table>
    <INSDSeq_sequence>ttgtcaatggacaggacagtgg</INSDSeq_sequence>
   </INSDSeq>
  </SequenceData>
  <SequenceData sequenceIDNumber="641">
   <INSDSeq>
    <INSDSeq_length>36</INSDSeq_length>
    <INSDSeq_moltype>RNA</INSDSeq_moltype>
    <INSDSeq_division>PAT</INSDSeq_division>
    <INSDSeq_feature-table>
     <INSDFeature>
      <INSDFeature_key>source</INSDFeature_key>
      <INSDFeature_location>1..36</INSDFeature_location>
      <INSDFeature_quals>
       <INSDQualifier>
        <INSDQualifier_name>mol_type</INSDQualifier_name>
```

```
        <INSDQualifier_value>other RNA</INSDQualifier_value>
       </INSDQualifier>
       <INSDQualifier id="q7855">
        <INSDQualifier_name>organism</INSDQualifier_name>
        <INSDQualifier_value>synthetic construct</INSDQualifier_value>
        <NonEnglishQualifier_value>合成構築體</NonEnglishQualifier_value>
       </INSDQualifier>
      </INSDFeature_quals>
     </INSDFeature>
     <INSDFeature>
      <INSDFeature_key>modified_base</INSDFeature_key>
      <INSDFeature_location>1</INSDFeature_location>
      <INSDFeature_quals>
       <INSDQualifier>
        <INSDQualifier_name>mod_base</INSDQualifier_name>
        <INSDQualifier_value>OTHER</INSDQualifier_value>
       </INSDQualifier>
       <INSDQualifier id="q7856">
        <INSDQualifier_name>note</INSDQualifier_name>
        <INSDQualifier_value>2&apos;-O-methyl nucleotide
phosphorothioate</INSDQualifier_value>
        <NonEnglishQualifier_value>2&apos;-O-甲基核苷酸硫代磷酸酯
</NonEnglishQualifier_value>
       </INSDQualifier>
      </INSDFeature_quals>
     </INSDFeature>
     <INSDFeature>
      <INSDFeature_key>modified_base</INSDFeature_key>
      <INSDFeature_location>2</INSDFeature_location>
      <INSDFeature_quals>
       <INSDQualifier>
        <INSDQualifier_name>mod_base</INSDQualifier_name>
        <INSDQualifier_value>OTHER</INSDQualifier_value>
       </INSDQualifier>
       <INSDQualifier id="q7857">
        <INSDQualifier_name>note</INSDQualifier_name>
        <INSDQualifier_value>2&apos;-O-methyl nucleotide</INSDQualifier_value>
        <NonEnglishQualifier_value>2&apos;-O-甲基核苷酸
</NonEnglishQualifier_value>
```

```
      </INSDQualifier>
     </INSDFeature_quals>
    </INSDFeature>
    <INSDFeature>
     <INSDFeature_key>modified_base</INSDFeature_key>
     <INSDFeature_location>3</INSDFeature_location>
     <INSDFeature_quals>
      <INSDQualifier>
       <INSDQualifier_name>mod_base</INSDQualifier_name>
       <INSDQualifier_value>OTHER</INSDQualifier_value>
      </INSDQualifier>
      <INSDQualifier id="q7858">
       <INSDQualifier_name>note</INSDQualifier_name>
       <INSDQualifier_value>2&apos;-O-methyl nucleotide</INSDQualifier_value>
       <NonEnglishQualifier_value>2&apos;-O-甲基核苷酸
</NonEnglishQualifier_value>
      </INSDQualifier>
     </INSDFeature_quals>
    </INSDFeature>
    <INSDFeature>
     <INSDFeature_key>modified_base</INSDFeature_key>
     <INSDFeature_location>4</INSDFeature_location>
     <INSDFeature_quals>
      <INSDQualifier>
       <INSDQualifier_name>mod_base</INSDQualifier_name>
       <INSDQualifier_value>OTHER</INSDQualifier_value>
      </INSDQualifier>
      <INSDQualifier id="q7859">
       <INSDQualifier_name>note</INSDQualifier_name>
       <INSDQualifier_value>2&apos;-O-methyl nucleotide</INSDQualifier_value>
       <NonEnglishQualifier_value>2&apos;-O-甲基核苷酸
</NonEnglishQualifier_value>
      </INSDQualifier>
     </INSDFeature_quals>
    </INSDFeature>
    <INSDFeature>
     <INSDFeature_key>modified_base</INSDFeature_key>
     <INSDFeature_location>5</INSDFeature_location>
     <INSDFeature_quals>
```

```
        <INSDQualifier>
         <INSDQualifier_name>mod_base</INSDQualifier_name>
         <INSDQualifier_value>OTHER</INSDQualifier_value>
        </INSDQualifier>
        <INSDQualifier id="q7860">
         <INSDQualifier_name>note</INSDQualifier_name>
         <INSDQualifier_value>2&apos;-O-methyl nucleotide</INSDQualifier_value>
         <NonEnglishQualifier_value>2&apos;-O-甲基核苷酸
</NonEnglishQualifier_value>
        </INSDQualifier>
       </INSDFeature_quals>
      </INSDFeature>
      <INSDFeature>
       <INSDFeature_key>modified_base</INSDFeature_key>
       <INSDFeature_location>6</INSDFeature_location>
       <INSDFeature_quals>
        <INSDQualifier>
         <INSDQualifier_name>mod_base</INSDQualifier_name>
         <INSDQualifier_value>OTHER</INSDQualifier_value>
        </INSDQualifier>
        <INSDQualifier id="q7861">
         <INSDQualifier_name>note</INSDQualifier_name>
         <INSDQualifier_value>2&apos;-O-methyl nucleotide</INSDQualifier_value>
         <NonEnglishQualifier_value>2&apos;-O-甲基核苷酸
</NonEnglishQualifier_value>
        </INSDQualifier>
       </INSDFeature_quals>
      </INSDFeature>
      <INSDFeature>
       <INSDFeature_key>modified_base</INSDFeature_key>
       <INSDFeature_location>7</INSDFeature_location>
       <INSDFeature_quals>
        <INSDQualifier>
         <INSDQualifier_name>mod_base</INSDQualifier_name>
         <INSDQualifier_value>OTHER</INSDQualifier_value>
        </INSDQualifier>
        <INSDQualifier id="q7862">
         <INSDQualifier_name>note</INSDQualifier_name>
         <INSDQualifier_value>2&apos;-O-methyl nucleotide</INSDQualifier_value>
```

```
        <NonEnglishQualifier_value>2&apos;-O-甲基核苷酸
</NonEnglishQualifier_value>
       </INSDQualifier>
      </INSDFeature_quals>
     </INSDFeature>
     <INSDFeature>
      <INSDFeature_key>modified_base</INSDFeature_key>
      <INSDFeature_location>8</INSDFeature_location>
      <INSDFeature_quals>
       <INSDQualifier>
        <INSDQualifier_name>mod_base</INSDQualifier_name>
        <INSDQualifier_value>OTHER</INSDQualifier_value>
       </INSDQualifier>
       <INSDQualifier id="q7863">
        <INSDQualifier_name>note</INSDQualifier_name>
        <INSDQualifier_value>2&apos;-fluoro nucleotide</INSDQualifier_value>
        <NonEnglishQualifier_value>2&apos;-氟核苷酸</NonEnglishQualifier_value>
       </INSDQualifier>
      </INSDFeature_quals>
     </INSDFeature>
     <INSDFeature>
      <INSDFeature_key>modified_base</INSDFeature_key>
      <INSDFeature_location>9</INSDFeature_location>
      <INSDFeature_quals>
       <INSDQualifier>
        <INSDQualifier_name>mod_base</INSDQualifier_name>
        <INSDQualifier_value>OTHER</INSDQualifier_value>
       </INSDQualifier>
       <INSDQualifier id="q7864">
        <INSDQualifier_name>note</INSDQualifier_name>
        <INSDQualifier_value>2&apos;-fluoro nucleotide</INSDQualifier_value>
        <NonEnglishQualifier_value>2&apos;-氟核苷酸</NonEnglishQualifier_value>
       </INSDQualifier>
      </INSDFeature_quals>
     </INSDFeature>
     <INSDFeature>
      <INSDFeature_key>modified_base</INSDFeature_key>
      <INSDFeature_location>10</INSDFeature_location>
      <INSDFeature_quals>
```

```
      <INSDQualifier>
       <INSDQualifier_name>mod_base</INSDQualifier_name>
       <INSDQualifier_value>OTHER</INSDQualifier_value>
      </INSDQualifier>
      <INSDQualifier id="q7865">
       <INSDQualifier_name>note</INSDQualifier_name>
       <INSDQualifier_value>2&apos;-fluoro nucleotide</INSDQualifier_value>
       <NonEnglishQualifier_value>2&apos;-氟核苷酸</NonEnglishQualifier_value>
      </INSDQualifier>
     </INSDFeature_quals>
    </INSDFeature>
    <INSDFeature>
     <INSDFeature_key>modified_base</INSDFeature_key>
     <INSDFeature_location>11</INSDFeature_location>
     <INSDFeature_quals>
      <INSDQualifier>
       <INSDQualifier_name>mod_base</INSDQualifier_name>
       <INSDQualifier_value>OTHER</INSDQualifier_value>
      </INSDQualifier>
      <INSDQualifier id="q7866">
       <INSDQualifier_name>note</INSDQualifier_name>
       <INSDQualifier_value>2&apos;-fluoro nucleotide</INSDQualifier_value>
       <NonEnglishQualifier_value>2&apos;-氟核苷酸</NonEnglishQualifier_value>
      </INSDQualifier>
     </INSDFeature_quals>
    </INSDFeature>
    <INSDFeature>
     <INSDFeature_key>modified_base</INSDFeature_key>
     <INSDFeature_location>12</INSDFeature_location>
     <INSDFeature_quals>
      <INSDQualifier>
       <INSDQualifier_name>mod_base</INSDQualifier_name>
       <INSDQualifier_value>OTHER</INSDQualifier_value>
      </INSDQualifier>
      <INSDQualifier id="q7867">
       <INSDQualifier_name>note</INSDQualifier_name>
       <INSDQualifier_value>2&apos;-O-methyl nucleotide</INSDQualifier_value>
       <NonEnglishQualifier_value>2&apos;-O-甲基核苷酸
</NonEnglishQualifier_value>
```

```
      </INSDQualifier>
     </INSDFeature_quals>
    </INSDFeature>
    <INSDFeature>
     <INSDFeature_key>modified_base</INSDFeature_key>
     <INSDFeature_location>13</INSDFeature_location>
     <INSDFeature_quals>
      <INSDQualifier>
       <INSDQualifier_name>mod_base</INSDQualifier_name>
       <INSDQualifier_value>OTHER</INSDQualifier_value>
      </INSDQualifier>
      <INSDQualifier id="q7868">
       <INSDQualifier_name>note</INSDQualifier_name>
       <INSDQualifier_value>2&apos;-O-methyl nucleotide</INSDQualifier_value>
       <NonEnglishQualifier_value>2&apos;-O-甲基核苷酸
</NonEnglishQualifier_value>
      </INSDQualifier>
     </INSDFeature_quals>
    </INSDFeature>
    <INSDFeature>
     <INSDFeature_key>modified_base</INSDFeature_key>
     <INSDFeature_location>14</INSDFeature_location>
     <INSDFeature_quals>
      <INSDQualifier>
       <INSDQualifier_name>mod_base</INSDQualifier_name>
       <INSDQualifier_value>OTHER</INSDQualifier_value>
      </INSDQualifier>
      <INSDQualifier id="q7869">
       <INSDQualifier_name>note</INSDQualifier_name>
       <INSDQualifier_value>2&apos;-O-methyl nucleotide</INSDQualifier_value>
       <NonEnglishQualifier_value>2&apos;-O-甲基核苷酸
</NonEnglishQualifier_value>
      </INSDQualifier>
     </INSDFeature_quals>
    </INSDFeature>
    <INSDFeature>
     <INSDFeature_key>modified_base</INSDFeature_key>
     <INSDFeature_location>15</INSDFeature_location>
     <INSDFeature_quals>
```

```
        <INSDQualifier>
         <INSDQualifier_name>mod_base</INSDQualifier_name>
         <INSDQualifier_value>OTHER</INSDQualifier_value>
        </INSDQualifier>
        <INSDQualifier id="q7870">
         <INSDQualifier_name>note</INSDQualifier_name>
         <INSDQualifier_value>2&apos;-O-methyl nucleotide</INSDQualifier_value>
         <NonEnglishQualifier_value>2&apos;-O-甲基核苷酸
</NonEnglishQualifier_value>
        </INSDQualifier>
       </INSDFeature_quals>
      </INSDFeature>
      <INSDFeature>
       <INSDFeature_key>modified_base</INSDFeature_key>
       <INSDFeature_location>16</INSDFeature_location>
       <INSDFeature_quals>
        <INSDQualifier>
         <INSDQualifier_name>mod_base</INSDQualifier_name>
         <INSDQualifier_value>OTHER</INSDQualifier_value>
        </INSDQualifier>
        <INSDQualifier id="q7871">
         <INSDQualifier_name>note</INSDQualifier_name>
         <INSDQualifier_value>2&apos;-O-methyl nucleotide</INSDQualifier_value>
         <NonEnglishQualifier_value>2&apos;-O-甲基核苷酸
</NonEnglishQualifier_value>
        </INSDQualifier>
       </INSDFeature_quals>
      </INSDFeature>
      <INSDFeature>
       <INSDFeature_key>modified_base</INSDFeature_key>
       <INSDFeature_location>17</INSDFeature_location>
       <INSDFeature_quals>
        <INSDQualifier>
         <INSDQualifier_name>mod_base</INSDQualifier_name>
         <INSDQualifier_value>OTHER</INSDQualifier_value>
        </INSDQualifier>
        <INSDQualifier id="q7872">
         <INSDQualifier_name>note</INSDQualifier_name>
         <INSDQualifier_value>2&apos;-O-methyl nucleotide</INSDQualifier_value>
```

```
        <NonEnglishQualifier_value>2&apos;-O-甲基核苷酸
</NonEnglishQualifier_value>
       </INSDQualifier>
      </INSDFeature_quals>
     </INSDFeature>
     <INSDFeature>
      <INSDFeature_key>modified_base</INSDFeature_key>
      <INSDFeature_location>18</INSDFeature_location>
      <INSDFeature_quals>
       <INSDQualifier>
        <INSDQualifier_name>mod_base</INSDQualifier_name>
        <INSDQualifier_value>OTHER</INSDQualifier_value>
       </INSDQualifier>
       <INSDQualifier id="q7873">
        <INSDQualifier_name>note</INSDQualifier_name>
        <INSDQualifier_value>2&apos;-O-methyl nucleotide</INSDQualifier_value>
        <NonEnglishQualifier_value>2&apos;-O-甲基核苷酸
</NonEnglishQualifier_value>
       </INSDQualifier>
      </INSDFeature_quals>
     </INSDFeature>
     <INSDFeature>
      <INSDFeature_key>modified_base</INSDFeature_key>
      <INSDFeature_location>19</INSDFeature_location>
      <INSDFeature_quals>
       <INSDQualifier>
        <INSDQualifier_name>mod_base</INSDQualifier_name>
        <INSDQualifier_value>OTHER</INSDQualifier_value>
       </INSDQualifier>
       <INSDQualifier id="q7874">
        <INSDQualifier_name>note</INSDQualifier_name>
        <INSDQualifier_value>2&apos;-O-methyl nucleotide</INSDQualifier_value>
        <NonEnglishQualifier_value>2&apos;-O-甲基核苷酸
</NonEnglishQualifier_value>
       </INSDQualifier>
      </INSDFeature_quals>
     </INSDFeature>
     <INSDFeature>
      <INSDFeature_key>modified_base</INSDFeature_key>
```

```
      <INSDFeature_location>20</INSDFeature_location>
      <INSDFeature_quals>
       <INSDQualifier>
        <INSDQualifier_name>mod_base</INSDQualifier_name>
        <INSDQualifier_value>OTHER</INSDQualifier_value>
       </INSDQualifier>
       <INSDQualifier id="q7875">
        <INSDQualifier_name>note</INSDQualifier_name>
        <INSDQualifier_value>2&apos;-O-methyl nucleotide</INSDQualifier_value>
        <NonEnglishQualifier_value>2&apos;-O-甲基核苷酸
</NonEnglishQualifier_value>
       </INSDQualifier>
      </INSDFeature_quals>
     </INSDFeature>
     <INSDFeature>
      <INSDFeature_key>modified_base</INSDFeature_key>
      <INSDFeature_location>21</INSDFeature_location>
      <INSDFeature_quals>
       <INSDQualifier>
        <INSDQualifier_name>mod_base</INSDQualifier_name>
        <INSDQualifier_value>OTHER</INSDQualifier_value>
       </INSDQualifier>
       <INSDQualifier id="q7876">
        <INSDQualifier_name>note</INSDQualifier_name>
        <INSDQualifier_value>2&apos;-O-methyl nucleotide</INSDQualifier_value>
        <NonEnglishQualifier_value>2&apos;-O-甲基核苷酸
</NonEnglishQualifier_value>
       </INSDQualifier>
      </INSDFeature_quals>
     </INSDFeature>
     <INSDFeature>
      <INSDFeature_key>modified_base</INSDFeature_key>
      <INSDFeature_location>22</INSDFeature_location>
      <INSDFeature_quals>
       <INSDQualifier>
        <INSDQualifier_name>mod_base</INSDQualifier_name>
        <INSDQualifier_value>OTHER</INSDQualifier_value>
       </INSDQualifier>
       <INSDQualifier id="q7877">
```

```
        <INSDQualifier_name>note</INSDQualifier_name>
        <INSDQualifier_value>2&apos;-O-methyl nucleotide</INSDQualifier_value>
        <NonEnglishQualifier_value>2&apos;-O-甲基核苷酸
</NonEnglishQualifier_value>
       </INSDQualifier>
      </INSDFeature_quals>
     </INSDFeature>
     <INSDFeature>
      <INSDFeature_key>modified_base</INSDFeature_key>
      <INSDFeature_location>23</INSDFeature_location>
      <INSDFeature_quals>
       <INSDQualifier>
        <INSDQualifier_name>mod_base</INSDQualifier_name>
        <INSDQualifier_value>OTHER</INSDQualifier_value>
       </INSDQualifier>
       <INSDQualifier id="q7878">
        <INSDQualifier_name>note</INSDQualifier_name>
        <INSDQualifier_value>2&apos;-O-methyl nucleotide</INSDQualifier_value>
        <NonEnglishQualifier_value>2&apos;-O-甲基核苷酸
</NonEnglishQualifier_value>
       </INSDQualifier>
      </INSDFeature_quals>
     </INSDFeature>
     <INSDFeature>
      <INSDFeature_key>modified_base</INSDFeature_key>
      <INSDFeature_location>24</INSDFeature_location>
      <INSDFeature_quals>
       <INSDQualifier>
        <INSDQualifier_name>mod_base</INSDQualifier_name>
        <INSDQualifier_value>OTHER</INSDQualifier_value>
       </INSDQualifier>
       <INSDQualifier id="q7879">
        <INSDQualifier_name>note</INSDQualifier_name>
        <INSDQualifier_value>2&apos;-O-methyl nucleotide</INSDQualifier_value>
        <NonEnglishQualifier_value>2&apos;-O-甲基核苷酸
</NonEnglishQualifier_value>
       </INSDQualifier>
      </INSDFeature_quals>
     </INSDFeature>
```

```
      <INSDFeature>
       <INSDFeature_key>modified_base</INSDFeature_key>
       <INSDFeature_location>25</INSDFeature_location>
       <INSDFeature_quals>
        <INSDQualifier>
         <INSDQualifier_name>mod_base</INSDQualifier_name>
         <INSDQualifier_value>OTHER</INSDQualifier_value>
        </INSDQualifier>
        <INSDQualifier id="q7880">
         <INSDQualifier_name>note</INSDQualifier_name>
         <INSDQualifier_value>2&apos;-O-methyl nucleotide</INSDQualifier_value>
         <NonEnglishQualifier_value>2&apos;-O-甲基核苷酸
</NonEnglishQualifier_value>
        </INSDQualifier>
       </INSDFeature_quals>
      </INSDFeature>
      <INSDFeature>
       <INSDFeature_key>modified_base</INSDFeature_key>
       <INSDFeature_location>26</INSDFeature_location>
       <INSDFeature_quals>
        <INSDQualifier>
         <INSDQualifier_name>mod_base</INSDQualifier_name>
         <INSDQualifier_value>OTHER</INSDQualifier_value>
        </INSDQualifier>
        <INSDQualifier id="q7881">
         <INSDQualifier_name>note</INSDQualifier_name>
         <INSDQualifier_value>2&apos;-O-methyl nucleotide</INSDQualifier_value>
         <NonEnglishQualifier_value>2&apos;-O-甲基核苷酸
</NonEnglishQualifier_value>
        </INSDQualifier>
       </INSDFeature_quals>
      </INSDFeature>
      <INSDFeature>
       <INSDFeature_key>modified_base</INSDFeature_key>
       <INSDFeature_location>27</INSDFeature_location>
       <INSDFeature_quals>
        <INSDQualifier>
         <INSDQualifier_name>mod_base</INSDQualifier_name>
         <INSDQualifier_value>OTHER</INSDQualifier_value>
```

```
      </INSDQualifier>
      <INSDQualifier id="q7882">
       <INSDQualifier_name>note</INSDQualifier_name>
       <INSDQualifier_value>2&apos;-O-methyl nucleotide</INSDQualifier_value>
       <NonEnglishQualifier_value>2&apos;-O-甲基核苷酸
</NonEnglishQualifier_value>
      </INSDQualifier>
     </INSDFeature_quals>
    </INSDFeature>
    <INSDFeature>
     <INSDFeature_key>modified_base</INSDFeature_key>
     <INSDFeature_location>28</INSDFeature_location>
     <INSDFeature_quals>
      <INSDQualifier>
       <INSDQualifier_name>mod_base</INSDQualifier_name>
       <INSDQualifier_value>OTHER</INSDQualifier_value>
      </INSDQualifier>
      <INSDQualifier id="q7883">
       <INSDQualifier_name>note</INSDQualifier_name>
       <INSDQualifier_value>2&apos;-aminodiethoxymethanol-Adenine-N-
acetylgalactosamine</INSDQualifier_value>
       <NonEnglishQualifier_value>2&apos;-胺基二乙氧基甲醇-腺嘌呤-N-乙醯基半乳糖
胺</NonEnglishQualifier_value>
      </INSDQualifier>
     </INSDFeature_quals>
    </INSDFeature>
    <INSDFeature>
     <INSDFeature_key>modified_base</INSDFeature_key>
     <INSDFeature_location>29</INSDFeature_location>
     <INSDFeature_quals>
      <INSDQualifier>
       <INSDQualifier_name>mod_base</INSDQualifier_name>
       <INSDQualifier_value>OTHER</INSDQualifier_value>
      </INSDQualifier>
      <INSDQualifier id="q7884">
       <INSDQualifier_name>note</INSDQualifier_name>
       <INSDQualifier_value>2&apos;-aminodiethoxymethanol-Adenine-N-
acetylgalactosamine</INSDQualifier_value>
       <NonEnglishQualifier_value>2&apos;-胺基二乙氧基甲醇-腺嘌呤-N-乙醯基半乳糖
胺</NonEnglishQualifier_value>
```

```
      </INSDQualifier>
     </INSDFeature_quals>
    </INSDFeature>
    <INSDFeature>
     <INSDFeature_key>modified_base</INSDFeature_key>
     <INSDFeature_location>30</INSDFeature_location>
     <INSDFeature_quals>
      <INSDQualifier>
       <INSDQualifier_name>mod_base</INSDQualifier_name>
       <INSDQualifier_value>OTHER</INSDQualifier_value>
      </INSDQualifier>
      <INSDQualifier id="q7885">
       <INSDQualifier_name>note</INSDQualifier_name>
       <INSDQualifier_value>2&apos;-aminodiethoxymethanol-Adenine-N-
acetylgalactosamine</INSDQualifier_value>
       <NonEnglishQualifier_value>2&apos;-胺基二乙氧基甲醇-腺嘌呤-N-乙醯基半乳糖
胺</NonEnglishQualifier_value>
      </INSDQualifier>
     </INSDFeature_quals>
    </INSDFeature>
    <INSDFeature>
     <INSDFeature_key>modified_base</INSDFeature_key>
     <INSDFeature_location>31</INSDFeature_location>
     <INSDFeature_quals>
      <INSDQualifier>
       <INSDQualifier_name>mod_base</INSDQualifier_name>
       <INSDQualifier_value>OTHER</INSDQualifier_value>
      </INSDQualifier>
      <INSDQualifier id="q7886">
       <INSDQualifier_name>note</INSDQualifier_name>
       <INSDQualifier_value>2&apos;-O-methyl nucleotide</INSDQualifier_value>
       <NonEnglishQualifier_value>2&apos;-O-甲基核苷酸
</NonEnglishQualifier_value>
      </INSDQualifier>
     </INSDFeature_quals>
    </INSDFeature>
    <INSDFeature>
     <INSDFeature_key>modified_base</INSDFeature_key>
     <INSDFeature_location>32</INSDFeature_location>
```

```
      <INSDFeature_quals>
       <INSDQualifier>
        <INSDQualifier_name>mod_base</INSDQualifier_name>
        <INSDQualifier_value>OTHER</INSDQualifier_value>
       </INSDQualifier>
       <INSDQualifier id="q7887">
        <INSDQualifier_name>note</INSDQualifier_name>
        <INSDQualifier_value>2&apos;-O-methyl nucleotide</INSDQualifier_value>
        <NonEnglishQualifier_value>2&apos;-O-甲基核苷酸
</NonEnglishQualifier_value>
       </INSDQualifier>
      </INSDFeature_quals>
     </INSDFeature>
     <INSDFeature>
      <INSDFeature_key>modified_base</INSDFeature_key>
      <INSDFeature_location>33</INSDFeature_location>
      <INSDFeature_quals>
       <INSDQualifier>
        <INSDQualifier_name>mod_base</INSDQualifier_name>
        <INSDQualifier_value>OTHER</INSDQualifier_value>
       </INSDQualifier>
       <INSDQualifier id="q7888">
        <INSDQualifier_name>note</INSDQualifier_name>
        <INSDQualifier_value>2&apos;-O-methyl nucleotide</INSDQualifier_value>
        <NonEnglishQualifier_value>2&apos;-O-甲基核苷酸
</NonEnglishQualifier_value>
       </INSDQualifier>
      </INSDFeature_quals>
     </INSDFeature>
     <INSDFeature>
      <INSDFeature_key>modified_base</INSDFeature_key>
      <INSDFeature_location>34</INSDFeature_location>
      <INSDFeature_quals>
       <INSDQualifier>
        <INSDQualifier_name>mod_base</INSDQualifier_name>
        <INSDQualifier_value>OTHER</INSDQualifier_value>
       </INSDQualifier>
       <INSDQualifier id="q7889">
        <INSDQualifier_name>note</INSDQualifier_name>
```

```
        <INSDQualifier_value>2&apos;-O-methyl nucleotide</INSDQualifier_value>
        <NonEnglishQualifier_value>2&apos;-O-甲基核苷酸
</NonEnglishQualifier_value>
      </INSDQualifier>
     </INSDFeature_quals>
    </INSDFeature>
    <INSDFeature>
     <INSDFeature_key>modified_base</INSDFeature_key>
     <INSDFeature_location>35</INSDFeature_location>
     <INSDFeature_quals>
      <INSDQualifier>
       <INSDQualifier_name>mod_base</INSDQualifier_name>
       <INSDQualifier_value>OTHER</INSDQualifier_value>
      </INSDQualifier>
      <INSDQualifier id="q7890">
       <INSDQualifier_name>note</INSDQualifier_name>
       <INSDQualifier_value>2&apos;-O-methyl nucleotide</INSDQualifier_value>
       <NonEnglishQualifier_value>2&apos;-O-甲基核苷酸
</NonEnglishQualifier_value>
      </INSDQualifier>
     </INSDFeature_quals>
    </INSDFeature>
    <INSDFeature>
     <INSDFeature_key>modified_base</INSDFeature_key>
     <INSDFeature_location>36</INSDFeature_location>
     <INSDFeature_quals>
      <INSDQualifier>
       <INSDQualifier_name>mod_base</INSDQualifier_name>
       <INSDQualifier_value>OTHER</INSDQualifier_value>
      </INSDQualifier>
      <INSDQualifier id="q7891">
       <INSDQualifier_name>note</INSDQualifier_name>
       <INSDQualifier_value>2&apos;-O-methyl nucleotide</INSDQualifier_value>
       <NonEnglishQualifier_value>2&apos;-O-甲基核苷酸
</NonEnglishQualifier_value>
      </INSDQualifier>
     </INSDFeature_quals>
    </INSDFeature>
   </INSDSeq_feature-table>
```

```
    <INSDSeq_sequence>ctaagctacctgagaaccaagcagccgaaaggctgc</INSDSeq_sequence>
   </INSDSeq>
  </SequenceData>
  <SequenceData sequenceIDNumber="642">
   <INSDSeq>
    <INSDSeq_length>22</INSDSeq_length>
    <INSDSeq_moltype>RNA</INSDSeq_moltype>
    <INSDSeq_division>PAT</INSDSeq_division>
    <INSDSeq_feature-table>
     <INSDFeature>
      <INSDFeature_key>source</INSDFeature_key>
      <INSDFeature_location>1..22</INSDFeature_location>
      <INSDFeature_quals>
       <INSDQualifier>
        <INSDQualifier_name>mol_type</INSDQualifier_name>
        <INSDQualifier_value>other RNA</INSDQualifier_value>
       </INSDQualifier>
       <INSDQualifier id="q7892">
        <INSDQualifier_name>organism</INSDQualifier_name>
        <INSDQualifier_value>synthetic construct</INSDQualifier_value>
        <NonEnglishQualifier_value>合成構築體</NonEnglishQualifier_value>
       </INSDQualifier>
      </INSDFeature_quals>
     </INSDFeature>
     <INSDFeature>
      <INSDFeature_key>modified_base</INSDFeature_key>
      <INSDFeature_location>1</INSDFeature_location>
      <INSDFeature_quals>
       <INSDQualifier>
        <INSDQualifier_name>mod_base</INSDQualifier_name>
        <INSDQualifier_value>OTHER</INSDQualifier_value>
       </INSDQualifier>
       <INSDQualifier id="q7893">
        <INSDQualifier_name>note</INSDQualifier_name>
        <INSDQualifier_value>4&apos;-O-monomethylphosphonate-2&apos;-O-methyl-
modified nucleotide</INSDQualifier_value>
        <NonEnglishQualifier_value>4&apos;-O-單甲基膦酸酯-2&apos;-O-甲基修飾之核
苷酸</NonEnglishQualifier_value>
       </INSDQualifier>
```

```
      </INSDFeature_quals>
     </INSDFeature>
     <INSDFeature>
      <INSDFeature_key>modified_base</INSDFeature_key>
      <INSDFeature_location>2</INSDFeature_location>
      <INSDFeature_quals>
       <INSDQualifier>
        <INSDQualifier_name>mod_base</INSDQualifier_name>
        <INSDQualifier_value>OTHER</INSDQualifier_value>
       </INSDQualifier>
       <INSDQualifier id="q7894">
        <INSDQualifier_name>note</INSDQualifier_name>
        <INSDQualifier_value>2&apos;-fluoro nucleotide
phosphorothioate</INSDQualifier_value>
       <NonEnglishQualifier_value>2&apos;-氟核苷酸硫代磷酸酯
</NonEnglishQualifier_value>
       </INSDQualifier>
      </INSDFeature_quals>
     </INSDFeature>
     <INSDFeature>
      <INSDFeature_key>modified_base</INSDFeature_key>
      <INSDFeature_location>3</INSDFeature_location>
      <INSDFeature_quals>
       <INSDQualifier>
        <INSDQualifier_name>mod_base</INSDQualifier_name>
        <INSDQualifier_value>OTHER</INSDQualifier_value>
       </INSDQualifier>
       <INSDQualifier id="q7895">
        <INSDQualifier_name>note</INSDQualifier_name>
        <INSDQualifier_value>2&apos;-fluoro nucleotide
phosphorothioate</INSDQualifier_value>
       <NonEnglishQualifier_value>2&apos;-氟核苷酸硫代磷酸酯
</NonEnglishQualifier_value>
       </INSDQualifier>
      </INSDFeature_quals>
     </INSDFeature>
     <INSDFeature>
      <INSDFeature_key>modified_base</INSDFeature_key>
      <INSDFeature_location>4</INSDFeature_location>
```

```
      <INSDFeature_quals>
       <INSDQualifier>
        <INSDQualifier_name>mod_base</INSDQualifier_name>
        <INSDQualifier_value>OTHER</INSDQualifier_value>
       </INSDQualifier>
       <INSDQualifier id="q7896">
        <INSDQualifier_name>note</INSDQualifier_name>
        <INSDQualifier_value>2&apos;-fluoro nucleotide</INSDQualifier_value>
        <NonEnglishQualifier_value>2&apos;-氟核苷酸</NonEnglishQualifier_value>
       </INSDQualifier>
      </INSDFeature_quals>
     </INSDFeature>
     <INSDFeature>
      <INSDFeature_key>modified_base</INSDFeature_key>
      <INSDFeature_location>5</INSDFeature_location>
      <INSDFeature_quals>
       <INSDQualifier>
        <INSDQualifier_name>mod_base</INSDQualifier_name>
        <INSDQualifier_value>OTHER</INSDQualifier_value>
       </INSDQualifier>
       <INSDQualifier id="q7897">
        <INSDQualifier_name>note</INSDQualifier_name>
        <INSDQualifier_value>2&apos;-fluoro nucleotide</INSDQualifier_value>
        <NonEnglishQualifier_value>2&apos;-氟核苷酸</NonEnglishQualifier_value>
       </INSDQualifier>
      </INSDFeature_quals>
     </INSDFeature>
     <INSDFeature>
      <INSDFeature_key>modified_base</INSDFeature_key>
      <INSDFeature_location>6</INSDFeature_location>
      <INSDFeature_quals>
       <INSDQualifier>
        <INSDQualifier_name>mod_base</INSDQualifier_name>
        <INSDQualifier_value>OTHER</INSDQualifier_value>
       </INSDQualifier>
       <INSDQualifier id="q7898">
        <INSDQualifier_name>note</INSDQualifier_name>
        <INSDQualifier_value>2&apos;-O-methyl nucleotide</INSDQualifier_value>
        <NonEnglishQualifier_value>2&apos;-O-甲基核苷酸
</NonEnglishQualifier_value>
```

```
      </INSDQualifier>
     </INSDFeature_quals>
    </INSDFeature>
    <INSDFeature>
     <INSDFeature_key>modified_base</INSDFeature_key>
     <INSDFeature_location>7</INSDFeature_location>
     <INSDFeature_quals>
      <INSDQualifier>
       <INSDQualifier_name>mod_base</INSDQualifier_name>
       <INSDQualifier_value>OTHER</INSDQualifier_value>
      </INSDQualifier>
      <INSDQualifier id="q7899">
       <INSDQualifier_name>note</INSDQualifier_name>
       <INSDQualifier_value>2&apos;-fluoro nucleotide</INSDQualifier_value>
       <NonEnglishQualifier_value>2&apos;-氟核苷酸</NonEnglishQualifier_value>
      </INSDQualifier>
     </INSDFeature_quals>
    </INSDFeature>
    <INSDFeature>
     <INSDFeature_key>modified_base</INSDFeature_key>
     <INSDFeature_location>8</INSDFeature_location>
     <INSDFeature_quals>
      <INSDQualifier>
       <INSDQualifier_name>mod_base</INSDQualifier_name>
       <INSDQualifier_value>OTHER</INSDQualifier_value>
      </INSDQualifier>
      <INSDQualifier id="q7900">
       <INSDQualifier_name>note</INSDQualifier_name>
       <INSDQualifier_value>2&apos;-O-methyl nucleotide</INSDQualifier_value>
       <NonEnglishQualifier_value>2&apos;-O-甲基核苷酸
</NonEnglishQualifier_value>
      </INSDQualifier>
     </INSDFeature_quals>
    </INSDFeature>
    <INSDFeature>
     <INSDFeature_key>modified_base</INSDFeature_key>
     <INSDFeature_location>9</INSDFeature_location>
     <INSDFeature_quals>
      <INSDQualifier>
```

```
        <INSDQualifier_name>mod_base</INSDQualifier_name>
        <INSDQualifier_value>OTHER</INSDQualifier_value>
       </INSDQualifier>
       <INSDQualifier id="q7901">
        <INSDQualifier_name>note</INSDQualifier_name>
        <INSDQualifier_value>2&apos;-O-methyl nucleotide</INSDQualifier_value>
        <NonEnglishQualifier_value>2&apos;-O-甲基核苷酸
</NonEnglishQualifier_value>
      </INSDQualifier>
     </INSDFeature_quals>
    </INSDFeature>
    <INSDFeature>
     <INSDFeature_key>modified_base</INSDFeature_key>
     <INSDFeature_location>10</INSDFeature_location>
     <INSDFeature_quals>
      <INSDQualifier>
       <INSDQualifier_name>mod_base</INSDQualifier_name>
       <INSDQualifier_value>OTHER</INSDQualifier_value>
      </INSDQualifier>
      <INSDQualifier id="q7902">
       <INSDQualifier_name>note</INSDQualifier_name>
       <INSDQualifier_value>2&apos;-fluoro nucleotide</INSDQualifier_value>
       <NonEnglishQualifier_value>2&apos;-氟核苷酸</NonEnglishQualifier_value>
      </INSDQualifier>
     </INSDFeature_quals>
    </INSDFeature>
    <INSDFeature>
     <INSDFeature_key>modified_base</INSDFeature_key>
     <INSDFeature_location>11</INSDFeature_location>
     <INSDFeature_quals>
      <INSDQualifier>
       <INSDQualifier_name>mod_base</INSDQualifier_name>
       <INSDQualifier_value>OTHER</INSDQualifier_value>
      </INSDQualifier>
      <INSDQualifier id="q7903">
       <INSDQualifier_name>note</INSDQualifier_name>
       <INSDQualifier_value>2&apos;-O-methyl nucleotide</INSDQualifier_value>
       <NonEnglishQualifier_value>2&apos;-O-甲基核苷酸
</NonEnglishQualifier_value>
```

```
      </INSDQualifier>
     </INSDFeature_quals>
    </INSDFeature>
    <INSDFeature>
     <INSDFeature_key>modified_base</INSDFeature_key>
     <INSDFeature_location>12</INSDFeature_location>
     <INSDFeature_quals>
      <INSDQualifier>
       <INSDQualifier_name>mod_base</INSDQualifier_name>
       <INSDQualifier_value>OTHER</INSDQualifier_value>
      </INSDQualifier>
      <INSDQualifier id="q7904">
       <INSDQualifier_name>note</INSDQualifier_name>
       <INSDQualifier_value>2&apos;-O-methyl nucleotide</INSDQualifier_value>
       <NonEnglishQualifier_value>2&apos;-O-甲基核苷酸
</NonEnglishQualifier_value>
      </INSDQualifier>
     </INSDFeature_quals>
    </INSDFeature>
    <INSDFeature>
     <INSDFeature_key>modified_base</INSDFeature_key>
     <INSDFeature_location>13</INSDFeature_location>
     <INSDFeature_quals>
      <INSDQualifier>
       <INSDQualifier_name>mod_base</INSDQualifier_name>
       <INSDQualifier_value>OTHER</INSDQualifier_value>
      </INSDQualifier>
      <INSDQualifier id="q7905">
       <INSDQualifier_name>note</INSDQualifier_name>
       <INSDQualifier_value>2&apos;-O-methyl nucleotide</INSDQualifier_value>
       <NonEnglishQualifier_value>2&apos;-O-甲基核苷酸
</NonEnglishQualifier_value>
      </INSDQualifier>
     </INSDFeature_quals>
    </INSDFeature>
    <INSDFeature>
     <INSDFeature_key>modified_base</INSDFeature_key>
     <INSDFeature_location>14</INSDFeature_location>
     <INSDFeature_quals>
```

```
        <INSDQualifier>
         <INSDQualifier_name>mod_base</INSDQualifier_name>
         <INSDQualifier_value>OTHER</INSDQualifier_value>
        </INSDQualifier>
        <INSDQualifier id="q7906">
         <INSDQualifier_name>note</INSDQualifier_name>
         <INSDQualifier_value>2&apos;-fluoro nucleotide</INSDQualifier_value>
         <NonEnglishQualifier_value>2&apos;-氟核苷酸</NonEnglishQualifier_value>
        </INSDQualifier>
       </INSDFeature_quals>
      </INSDFeature>
      <INSDFeature>
       <INSDFeature_key>modified_base</INSDFeature_key>
       <INSDFeature_location>15</INSDFeature_location>
       <INSDFeature_quals>
        <INSDQualifier>
         <INSDQualifier_name>mod_base</INSDQualifier_name>
         <INSDQualifier_value>OTHER</INSDQualifier_value>
        </INSDQualifier>
        <INSDQualifier id="q7907">
         <INSDQualifier_name>note</INSDQualifier_name>
         <INSDQualifier_value>2&apos;-O-methyl nucleotide</INSDQualifier_value>
         <NonEnglishQualifier_value>2&apos;-O-甲基核苷酸
</NonEnglishQualifier_value>
        </INSDQualifier>
       </INSDFeature_quals>
      </INSDFeature>
      <INSDFeature>
       <INSDFeature_key>modified_base</INSDFeature_key>
       <INSDFeature_location>16</INSDFeature_location>
       <INSDFeature_quals>
        <INSDQualifier>
         <INSDQualifier_name>mod_base</INSDQualifier_name>
         <INSDQualifier_value>OTHER</INSDQualifier_value>
        </INSDQualifier>
        <INSDQualifier id="q7908">
         <INSDQualifier_name>note</INSDQualifier_name>
         <INSDQualifier_value>2&apos;-O-methyl nucleotide</INSDQualifier_value>
         <NonEnglishQualifier_value>2&apos;-O-甲基核苷酸
</NonEnglishQualifier_value>
```

```
      </INSDQualifier>
     </INSDFeature_quals>
    </INSDFeature>
    <INSDFeature>
     <INSDFeature_key>modified_base</INSDFeature_key>
     <INSDFeature_location>17</INSDFeature_location>
     <INSDFeature_quals>
      <INSDQualifier>
       <INSDQualifier_name>mod_base</INSDQualifier_name>
       <INSDQualifier_value>OTHER</INSDQualifier_value>
      </INSDQualifier>
      <INSDQualifier id="q7909">
       <INSDQualifier_name>note</INSDQualifier_name>
       <INSDQualifier_value>2&apos;-O-methyl nucleotide</INSDQualifier_value>
       <NonEnglishQualifier_value>2&apos;-O-甲基核苷酸
</NonEnglishQualifier_value>
      </INSDQualifier>
     </INSDFeature_quals>
    </INSDFeature>
    <INSDFeature>
     <INSDFeature_key>modified_base</INSDFeature_key>
     <INSDFeature_location>18</INSDFeature_location>
     <INSDFeature_quals>
      <INSDQualifier>
       <INSDQualifier_name>mod_base</INSDQualifier_name>
       <INSDQualifier_value>OTHER</INSDQualifier_value>
      </INSDQualifier>
      <INSDQualifier id="q7910">
       <INSDQualifier_name>note</INSDQualifier_name>
       <INSDQualifier_value>2&apos;-O-methyl nucleotide</INSDQualifier_value>
       <NonEnglishQualifier_value>2&apos;-O-甲基核苷酸
</NonEnglishQualifier_value>
      </INSDQualifier>
     </INSDFeature_quals>
    </INSDFeature>
    <INSDFeature>
     <INSDFeature_key>modified_base</INSDFeature_key>
     <INSDFeature_location>19</INSDFeature_location>
     <INSDFeature_quals>
```

```
        <INSDQualifier>
         <INSDQualifier_name>mod_base</INSDQualifier_name>
         <INSDQualifier_value>OTHER</INSDQualifier_value>
        </INSDQualifier>
        <INSDQualifier id="q7911">
         <INSDQualifier_name>note</INSDQualifier_name>
         <INSDQualifier_value>2&apos;-O-methyl nucleotide</INSDQualifier_value>
         <NonEnglishQualifier_value>2&apos;-O-甲基核苷酸
</NonEnglishQualifier_value>
        </INSDQualifier>
       </INSDFeature_quals>
      </INSDFeature>
      <INSDFeature>
       <INSDFeature_key>modified_base</INSDFeature_key>
       <INSDFeature_location>20</INSDFeature_location>
       <INSDFeature_quals>
        <INSDQualifier>
         <INSDQualifier_name>mod_base</INSDQualifier_name>
         <INSDQualifier_value>OTHER</INSDQualifier_value>
        </INSDQualifier>
        <INSDQualifier id="q7912">
         <INSDQualifier_name>note</INSDQualifier_name>
         <INSDQualifier_value>2&apos;-O-methyl nucleotide
phosphorothioate</INSDQualifier_value>
         <NonEnglishQualifier_value>2&apos;-O-甲基核苷酸硫代磷酸酯
</NonEnglishQualifier_value>
        </INSDQualifier>
       </INSDFeature_quals>
      </INSDFeature>
      <INSDFeature>
       <INSDFeature_key>modified_base</INSDFeature_key>
       <INSDFeature_location>21</INSDFeature_location>
       <INSDFeature_quals>
        <INSDQualifier>
         <INSDQualifier_name>mod_base</INSDQualifier_name>
         <INSDQualifier_value>OTHER</INSDQualifier_value>
        </INSDQualifier>
        <INSDQualifier id="q7913">
         <INSDQualifier_name>note</INSDQualifier_name>
```

```
        <INSDQualifier_value>2&apos;-O-methyl nucleotide
phosphorothioate</INSDQualifier_value>
        <NonEnglishQualifier_value>2&apos;-O-甲基核苷酸硫代磷酸酯
</NonEnglishQualifier_value>
       </INSDQualifier>
      </INSDFeature_quals>
     </INSDFeature>
     <INSDFeature>
      <INSDFeature_key>modified_base</INSDFeature_key>
      <INSDFeature_location>22</INSDFeature_location>
      <INSDFeature_quals>
       <INSDQualifier>
        <INSDQualifier_name>mod_base</INSDQualifier_name>
        <INSDQualifier_value>OTHER</INSDQualifier_value>
       </INSDQualifier>
       <INSDQualifier id="q7914">
        <INSDQualifier_name>note</INSDQualifier_name>
        <INSDQualifier_value>2&apos;-O-methyl nucleotide</INSDQualifier_value>
        <NonEnglishQualifier_value>2&apos;-O-甲基核苷酸
</NonEnglishQualifier_value>
       </INSDQualifier>
      </INSDFeature_quals>
     </INSDFeature>
    </INSDSeq_feature-table>
    <INSDSeq_sequence>ttggttctcaggtagcttaggg</INSDSeq_sequence>
   </INSDSeq>
  </SequenceData>
  <SequenceData sequenceIDNumber="643">
   <INSDSeq>
    <INSDSeq_length>36</INSDSeq_length>
    <INSDSeq_moltype>RNA</INSDSeq_moltype>
    <INSDSeq_division>PAT</INSDSeq_division>
    <INSDSeq_feature-table>
     <INSDFeature>
      <INSDFeature_key>source</INSDFeature_key>
      <INSDFeature_location>1..36</INSDFeature_location>
      <INSDFeature_quals>
       <INSDQualifier>
        <INSDQualifier_name>mol_type</INSDQualifier_name>
```

```
        <INSDQualifier_value>other RNA</INSDQualifier_value>
       </INSDQualifier>
       <INSDQualifier id="q7915">
        <INSDQualifier_name>organism</INSDQualifier_name>
        <INSDQualifier_value>synthetic construct</INSDQualifier_value>
        <NonEnglishQualifier_value>合成構築體</NonEnglishQualifier_value>
       </INSDQualifier>
      </INSDFeature_quals>
     </INSDFeature>
     <INSDFeature>
      <INSDFeature_key>modified_base</INSDFeature_key>
      <INSDFeature_location>1</INSDFeature_location>
      <INSDFeature_quals>
       <INSDQualifier>
        <INSDQualifier_name>mod_base</INSDQualifier_name>
        <INSDQualifier_value>OTHER</INSDQualifier_value>
       </INSDQualifier>
       <INSDQualifier id="q7916">
        <INSDQualifier_name>note</INSDQualifier_name>
        <INSDQualifier_value>2&apos;-O-methyl nucleotide
phosphorothioate</INSDQualifier_value>
        <NonEnglishQualifier_value>2&apos;-O-甲基核苷酸硫代磷酸酯
</NonEnglishQualifier_value>
       </INSDQualifier>
      </INSDFeature_quals>
     </INSDFeature>
     <INSDFeature>
      <INSDFeature_key>modified_base</INSDFeature_key>
      <INSDFeature_location>2</INSDFeature_location>
      <INSDFeature_quals>
       <INSDQualifier>
        <INSDQualifier_name>mod_base</INSDQualifier_name>
        <INSDQualifier_value>OTHER</INSDQualifier_value>
       </INSDQualifier>
       <INSDQualifier id="q7917">
        <INSDQualifier_name>note</INSDQualifier_name>
        <INSDQualifier_value>2&apos;-O-methyl nucleotide</INSDQualifier_value>
        <NonEnglishQualifier_value>2&apos;-O-甲基核苷酸
</NonEnglishQualifier_value>
```

```
      </INSDQualifier>
     </INSDFeature_quals>
    </INSDFeature>
    <INSDFeature>
     <INSDFeature_key>modified_base</INSDFeature_key>
     <INSDFeature_location>3</INSDFeature_location>
     <INSDFeature_quals>
      <INSDQualifier>
       <INSDQualifier_name>mod_base</INSDQualifier_name>
       <INSDQualifier_value>OTHER</INSDQualifier_value>
      </INSDQualifier>
      <INSDQualifier id="q7918">
       <INSDQualifier_name>note</INSDQualifier_name>
       <INSDQualifier_value>2&apos;-O-methyl nucleotide</INSDQualifier_value>
       <NonEnglishQualifier_value>2&apos;-O-甲基核苷酸
</NonEnglishQualifier_value>
      </INSDQualifier>
     </INSDFeature_quals>
    </INSDFeature>
    <INSDFeature>
     <INSDFeature_key>modified_base</INSDFeature_key>
     <INSDFeature_location>4</INSDFeature_location>
     <INSDFeature_quals>
      <INSDQualifier>
       <INSDQualifier_name>mod_base</INSDQualifier_name>
       <INSDQualifier_value>OTHER</INSDQualifier_value>
      </INSDQualifier>
      <INSDQualifier id="q7919">
       <INSDQualifier_name>note</INSDQualifier_name>
       <INSDQualifier_value>2&apos;-O-methyl nucleotide</INSDQualifier_value>
       <NonEnglishQualifier_value>2&apos;-O-甲基核苷酸
</NonEnglishQualifier_value>
      </INSDQualifier>
     </INSDFeature_quals>
    </INSDFeature>
    <INSDFeature>
     <INSDFeature_key>modified_base</INSDFeature_key>
     <INSDFeature_location>5</INSDFeature_location>
     <INSDFeature_quals>
```

```
        <INSDQualifier>
         <INSDQualifier_name>mod_base</INSDQualifier_name>
         <INSDQualifier_value>OTHER</INSDQualifier_value>
        </INSDQualifier>
        <INSDQualifier id="q7920">
         <INSDQualifier_name>note</INSDQualifier_name>
         <INSDQualifier_value>2&apos;-O-methyl nucleotide</INSDQualifier_value>
         <NonEnglishQualifier_value>2&apos;-O-甲基核苷酸
</NonEnglishQualifier_value>
        </INSDQualifier>
       </INSDFeature_quals>
      </INSDFeature>
      <INSDFeature>
       <INSDFeature_key>modified_base</INSDFeature_key>
       <INSDFeature_location>6</INSDFeature_location>
       <INSDFeature_quals>
        <INSDQualifier>
         <INSDQualifier_name>mod_base</INSDQualifier_name>
         <INSDQualifier_value>OTHER</INSDQualifier_value>
        </INSDQualifier>
        <INSDQualifier id="q7921">
         <INSDQualifier_name>note</INSDQualifier_name>
         <INSDQualifier_value>2&apos;-O-methyl nucleotide</INSDQualifier_value>
         <NonEnglishQualifier_value>2&apos;-O-甲基核苷酸
</NonEnglishQualifier_value>
        </INSDQualifier>
       </INSDFeature_quals>
      </INSDFeature>
      <INSDFeature>
       <INSDFeature_key>modified_base</INSDFeature_key>
       <INSDFeature_location>7</INSDFeature_location>
       <INSDFeature_quals>
        <INSDQualifier>
         <INSDQualifier_name>mod_base</INSDQualifier_name>
         <INSDQualifier_value>OTHER</INSDQualifier_value>
        </INSDQualifier>
        <INSDQualifier id="q7922">
         <INSDQualifier_name>note</INSDQualifier_name>
         <INSDQualifier_value>2&apos;-O-methyl nucleotide</INSDQualifier_value>
```

```
        <NonEnglishQualifier_value>2&apos;-O-甲基核苷酸
</NonEnglishQualifier_value>
       </INSDQualifier>
      </INSDFeature_quals>
     </INSDFeature>
     <INSDFeature>
      <INSDFeature_key>modified_base</INSDFeature_key>
      <INSDFeature_location>8</INSDFeature_location>
      <INSDFeature_quals>
       <INSDQualifier>
        <INSDQualifier_name>mod_base</INSDQualifier_name>
        <INSDQualifier_value>OTHER</INSDQualifier_value>
       </INSDQualifier>
       <INSDQualifier id="q7923">
        <INSDQualifier_name>note</INSDQualifier_name>
        <INSDQualifier_value>2&apos;-fluoro nucleotide</INSDQualifier_value>
        <NonEnglishQualifier_value>2&apos;-氟核苷酸</NonEnglishQualifier_value>
       </INSDQualifier>
      </INSDFeature_quals>
     </INSDFeature>
     <INSDFeature>
      <INSDFeature_key>modified_base</INSDFeature_key>
      <INSDFeature_location>9</INSDFeature_location>
      <INSDFeature_quals>
       <INSDQualifier>
        <INSDQualifier_name>mod_base</INSDQualifier_name>
        <INSDQualifier_value>OTHER</INSDQualifier_value>
       </INSDQualifier>
       <INSDQualifier id="q7924">
        <INSDQualifier_name>note</INSDQualifier_name>
        <INSDQualifier_value>2&apos;-fluoro nucleotide</INSDQualifier_value>
        <NonEnglishQualifier_value>2&apos;-氟核苷酸</NonEnglishQualifier_value>
       </INSDQualifier>
      </INSDFeature_quals>
     </INSDFeature>
     <INSDFeature>
      <INSDFeature_key>modified_base</INSDFeature_key>
      <INSDFeature_location>10</INSDFeature_location>
      <INSDFeature_quals>
```

```
      <INSDQualifier>
       <INSDQualifier_name>mod_base</INSDQualifier_name>
       <INSDQualifier_value>OTHER</INSDQualifier_value>
      </INSDQualifier>
      <INSDQualifier id="q7925">
       <INSDQualifier_name>note</INSDQualifier_name>
       <INSDQualifier_value>2&apos;-fluoro nucleotide</INSDQualifier_value>
       <NonEnglishQualifier_value>2&apos;-氟核苷酸</NonEnglishQualifier_value>
      </INSDQualifier>
     </INSDFeature_quals>
    </INSDFeature>
    <INSDFeature>
     <INSDFeature_key>modified_base</INSDFeature_key>
     <INSDFeature_location>11</INSDFeature_location>
     <INSDFeature_quals>
      <INSDQualifier>
       <INSDQualifier_name>mod_base</INSDQualifier_name>
       <INSDQualifier_value>OTHER</INSDQualifier_value>
      </INSDQualifier>
      <INSDQualifier id="q7926">
       <INSDQualifier_name>note</INSDQualifier_name>
       <INSDQualifier_value>2&apos;-fluoro nucleotide</INSDQualifier_value>
       <NonEnglishQualifier_value>2&apos;-氟核苷酸</NonEnglishQualifier_value>
      </INSDQualifier>
     </INSDFeature_quals>
    </INSDFeature>
    <INSDFeature>
     <INSDFeature_key>modified_base</INSDFeature_key>
     <INSDFeature_location>12</INSDFeature_location>
     <INSDFeature_quals>
      <INSDQualifier>
       <INSDQualifier_name>mod_base</INSDQualifier_name>
       <INSDQualifier_value>OTHER</INSDQualifier_value>
      </INSDQualifier>
      <INSDQualifier id="q7927">
       <INSDQualifier_name>note</INSDQualifier_name>
       <INSDQualifier_value>2&apos;-O-methyl nucleotide</INSDQualifier_value>
       <NonEnglishQualifier_value>2&apos;-O-甲基核苷酸
</NonEnglishQualifier_value>
```

```
      </INSDQualifier>
     </INSDFeature_quals>
    </INSDFeature>
    <INSDFeature>
     <INSDFeature_key>modified_base</INSDFeature_key>
     <INSDFeature_location>13</INSDFeature_location>
     <INSDFeature_quals>
      <INSDQualifier>
       <INSDQualifier_name>mod_base</INSDQualifier_name>
       <INSDQualifier_value>OTHER</INSDQualifier_value>
      </INSDQualifier>
      <INSDQualifier id="q7928">
       <INSDQualifier_name>note</INSDQualifier_name>
       <INSDQualifier_value>2&apos;-O-methyl nucleotide</INSDQualifier_value>
       <NonEnglishQualifier_value>2&apos;-O-甲基核苷酸
</NonEnglishQualifier_value>
      </INSDQualifier>
     </INSDFeature_quals>
    </INSDFeature>
    <INSDFeature>
     <INSDFeature_key>modified_base</INSDFeature_key>
     <INSDFeature_location>14</INSDFeature_location>
     <INSDFeature_quals>
      <INSDQualifier>
       <INSDQualifier_name>mod_base</INSDQualifier_name>
       <INSDQualifier_value>OTHER</INSDQualifier_value>
      </INSDQualifier>
      <INSDQualifier id="q7929">
       <INSDQualifier_name>note</INSDQualifier_name>
       <INSDQualifier_value>2&apos;-O-methyl nucleotide</INSDQualifier_value>
       <NonEnglishQualifier_value>2&apos;-O-甲基核苷酸
</NonEnglishQualifier_value>
      </INSDQualifier>
     </INSDFeature_quals>
    </INSDFeature>
    <INSDFeature>
     <INSDFeature_key>modified_base</INSDFeature_key>
     <INSDFeature_location>15</INSDFeature_location>
     <INSDFeature_quals>
```

```
        <INSDQualifier>
         <INSDQualifier_name>mod_base</INSDQualifier_name>
         <INSDQualifier_value>OTHER</INSDQualifier_value>
        </INSDQualifier>
        <INSDQualifier id="q7930">
         <INSDQualifier_name>note</INSDQualifier_name>
         <INSDQualifier_value>2&apos;-O-methyl nucleotide</INSDQualifier_value>
         <NonEnglishQualifier_value>2&apos;-O-甲基核苷酸
</NonEnglishQualifier_value>
        </INSDQualifier>
       </INSDFeature_quals>
      </INSDFeature>
      <INSDFeature>
       <INSDFeature_key>modified_base</INSDFeature_key>
       <INSDFeature_location>16</INSDFeature_location>
       <INSDFeature_quals>
        <INSDQualifier>
         <INSDQualifier_name>mod_base</INSDQualifier_name>
         <INSDQualifier_value>OTHER</INSDQualifier_value>
        </INSDQualifier>
        <INSDQualifier id="q7931">
         <INSDQualifier_name>note</INSDQualifier_name>
         <INSDQualifier_value>2&apos;-O-methyl nucleotide</INSDQualifier_value>
         <NonEnglishQualifier_value>2&apos;-O-甲基核苷酸
</NonEnglishQualifier_value>
        </INSDQualifier>
       </INSDFeature_quals>
      </INSDFeature>
      <INSDFeature>
       <INSDFeature_key>modified_base</INSDFeature_key>
       <INSDFeature_location>17</INSDFeature_location>
       <INSDFeature_quals>
        <INSDQualifier>
         <INSDQualifier_name>mod_base</INSDQualifier_name>
         <INSDQualifier_value>OTHER</INSDQualifier_value>
        </INSDQualifier>
        <INSDQualifier id="q7932">
         <INSDQualifier_name>note</INSDQualifier_name>
         <INSDQualifier_value>2&apos;-O-methyl nucleotide</INSDQualifier_value>
```

```
        <NonEnglishQualifier_value>2&apos;-O-甲基核苷酸
</NonEnglishQualifier_value>
       </INSDQualifier>
      </INSDFeature_quals>
     </INSDFeature>
     <INSDFeature>
      <INSDFeature_key>modified_base</INSDFeature_key>
      <INSDFeature_location>18</INSDFeature_location>
      <INSDFeature_quals>
       <INSDQualifier>
        <INSDQualifier_name>mod_base</INSDQualifier_name>
        <INSDQualifier_value>OTHER</INSDQualifier_value>
       </INSDQualifier>
       <INSDQualifier id="q7933">
        <INSDQualifier_name>note</INSDQualifier_name>
        <INSDQualifier_value>2&apos;-O-methyl nucleotide</INSDQualifier_value>
        <NonEnglishQualifier_value>2&apos;-O-甲基核苷酸
</NonEnglishQualifier_value>
       </INSDQualifier>
      </INSDFeature_quals>
     </INSDFeature>
     <INSDFeature>
      <INSDFeature_key>modified_base</INSDFeature_key>
      <INSDFeature_location>19</INSDFeature_location>
      <INSDFeature_quals>
       <INSDQualifier>
        <INSDQualifier_name>mod_base</INSDQualifier_name>
        <INSDQualifier_value>OTHER</INSDQualifier_value>
       </INSDQualifier>
       <INSDQualifier id="q7934">
        <INSDQualifier_name>note</INSDQualifier_name>
        <INSDQualifier_value>2&apos;-O-methyl nucleotide</INSDQualifier_value>
        <NonEnglishQualifier_value>2&apos;-O-甲基核苷酸
</NonEnglishQualifier_value>
       </INSDQualifier>
      </INSDFeature_quals>
     </INSDFeature>
     <INSDFeature>
      <INSDFeature_key>modified_base</INSDFeature_key>
```

```
      <INSDFeature_location>20</INSDFeature_location>
      <INSDFeature_quals>
       <INSDQualifier>
        <INSDQualifier_name>mod_base</INSDQualifier_name>
        <INSDQualifier_value>OTHER</INSDQualifier_value>
       </INSDQualifier>
       <INSDQualifier id="q7935">
        <INSDQualifier_name>note</INSDQualifier_name>
        <INSDQualifier_value>2&apos;-O-methyl nucleotide</INSDQualifier_value>
        <NonEnglishQualifier_value>2&apos;-O-甲基核苷酸
</NonEnglishQualifier_value>
       </INSDQualifier>
      </INSDFeature_quals>
     </INSDFeature>
     <INSDFeature>
      <INSDFeature_key>modified_base</INSDFeature_key>
      <INSDFeature_location>21</INSDFeature_location>
      <INSDFeature_quals>
       <INSDQualifier>
        <INSDQualifier_name>mod_base</INSDQualifier_name>
        <INSDQualifier_value>OTHER</INSDQualifier_value>
       </INSDQualifier>
       <INSDQualifier id="q7936">
        <INSDQualifier_name>note</INSDQualifier_name>
        <INSDQualifier_value>2&apos;-O-methyl nucleotide</INSDQualifier_value>
        <NonEnglishQualifier_value>2&apos;-O-甲基核苷酸
</NonEnglishQualifier_value>
       </INSDQualifier>
      </INSDFeature_quals>
     </INSDFeature>
     <INSDFeature>
      <INSDFeature_key>modified_base</INSDFeature_key>
      <INSDFeature_location>22</INSDFeature_location>
      <INSDFeature_quals>
       <INSDQualifier>
        <INSDQualifier_name>mod_base</INSDQualifier_name>
        <INSDQualifier_value>OTHER</INSDQualifier_value>
       </INSDQualifier>
       <INSDQualifier id="q7937">
```

```
        <INSDQualifier_name>note</INSDQualifier_name>
        <INSDQualifier_value>2&apos;-O-methyl nucleotide</INSDQualifier_value>
        <NonEnglishQualifier_value>2&apos;-O-甲基核苷酸
</NonEnglishQualifier_value>
       </INSDQualifier>
      </INSDFeature_quals>
     </INSDFeature>
     <INSDFeature>
      <INSDFeature_key>modified_base</INSDFeature_key>
      <INSDFeature_location>23</INSDFeature_location>
      <INSDFeature_quals>
       <INSDQualifier>
        <INSDQualifier_name>mod_base</INSDQualifier_name>
        <INSDQualifier_value>OTHER</INSDQualifier_value>
       </INSDQualifier>
       <INSDQualifier id="q7938">
        <INSDQualifier_name>note</INSDQualifier_name>
        <INSDQualifier_value>2&apos;-O-methyl nucleotide</INSDQualifier_value>
        <NonEnglishQualifier_value>2&apos;-O-甲基核苷酸
</NonEnglishQualifier_value>
       </INSDQualifier>
      </INSDFeature_quals>
     </INSDFeature>
     <INSDFeature>
      <INSDFeature_key>modified_base</INSDFeature_key>
      <INSDFeature_location>24</INSDFeature_location>
      <INSDFeature_quals>
       <INSDQualifier>
        <INSDQualifier_name>mod_base</INSDQualifier_name>
        <INSDQualifier_value>OTHER</INSDQualifier_value>
       </INSDQualifier>
       <INSDQualifier id="q7939">
        <INSDQualifier_name>note</INSDQualifier_name>
        <INSDQualifier_value>2&apos;-O-methyl nucleotide</INSDQualifier_value>
        <NonEnglishQualifier_value>2&apos;-O-甲基核苷酸
</NonEnglishQualifier_value>
       </INSDQualifier>
      </INSDFeature_quals>
     </INSDFeature>
```

```
      <INSDFeature>
       <INSDFeature_key>modified_base</INSDFeature_key>
       <INSDFeature_location>25</INSDFeature_location>
       <INSDFeature_quals>
        <INSDQualifier>
         <INSDQualifier_name>mod_base</INSDQualifier_name>
         <INSDQualifier_value>OTHER</INSDQualifier_value>
        </INSDQualifier>
        <INSDQualifier id="q7940">
         <INSDQualifier_name>note</INSDQualifier_name>
         <INSDQualifier_value>2&apos;-O-methyl nucleotide</INSDQualifier_value>
         <NonEnglishQualifier_value>2&apos;-O-甲基核苷酸
</NonEnglishQualifier_value>
        </INSDQualifier>
       </INSDFeature_quals>
      </INSDFeature>
      <INSDFeature>
       <INSDFeature_key>modified_base</INSDFeature_key>
       <INSDFeature_location>26</INSDFeature_location>
       <INSDFeature_quals>
        <INSDQualifier>
         <INSDQualifier_name>mod_base</INSDQualifier_name>
         <INSDQualifier_value>OTHER</INSDQualifier_value>
        </INSDQualifier>
        <INSDQualifier id="q7941">
         <INSDQualifier_name>note</INSDQualifier_name>
         <INSDQualifier_value>2&apos;-O-methyl nucleotide</INSDQualifier_value>
         <NonEnglishQualifier_value>2&apos;-O-甲基核苷酸
</NonEnglishQualifier_value>
        </INSDQualifier>
       </INSDFeature_quals>
      </INSDFeature>
      <INSDFeature>
       <INSDFeature_key>modified_base</INSDFeature_key>
       <INSDFeature_location>27</INSDFeature_location>
       <INSDFeature_quals>
        <INSDQualifier>
         <INSDQualifier_name>mod_base</INSDQualifier_name>
         <INSDQualifier_value>OTHER</INSDQualifier_value>
```

```
      </INSDQualifier>
      <INSDQualifier id="q7942">
       <INSDQualifier_name>note</INSDQualifier_name>
       <INSDQualifier_value>2&apos;-O-methyl nucleotide</INSDQualifier_value>
       <NonEnglishQualifier_value>2&apos;-O-甲基核苷酸
</NonEnglishQualifier_value>
      </INSDQualifier>
     </INSDFeature_quals>
    </INSDFeature>
    <INSDFeature>
     <INSDFeature_key>modified_base</INSDFeature_key>
     <INSDFeature_location>28</INSDFeature_location>
     <INSDFeature_quals>
      <INSDQualifier>
       <INSDQualifier_name>mod_base</INSDQualifier_name>
       <INSDQualifier_value>OTHER</INSDQualifier_value>
      </INSDQualifier>
      <INSDQualifier id="q7943">
       <INSDQualifier_name>note</INSDQualifier_name>
       <INSDQualifier_value>2&apos;-aminodiethoxymethanol-Adenine-N-
acetylgalactosamine</INSDQualifier_value>
       <NonEnglishQualifier_value>2&apos;-胺基二乙氧基甲醇-腺嘌呤-N-乙醯基半乳糖
胺</NonEnglishQualifier_value>
      </INSDQualifier>
     </INSDFeature_quals>
    </INSDFeature>
    <INSDFeature>
     <INSDFeature_key>modified_base</INSDFeature_key>
     <INSDFeature_location>29</INSDFeature_location>
     <INSDFeature_quals>
      <INSDQualifier>
       <INSDQualifier_name>mod_base</INSDQualifier_name>
       <INSDQualifier_value>OTHER</INSDQualifier_value>
      </INSDQualifier>
      <INSDQualifier id="q7944">
       <INSDQualifier_name>note</INSDQualifier_name>
       <INSDQualifier_value>2&apos;-aminodiethoxymethanol-Adenine-N-
acetylgalactosamine</INSDQualifier_value>
       <NonEnglishQualifier_value>2&apos;-胺基二乙氧基甲醇-腺嘌呤-N-乙醯基半乳糖
胺</NonEnglishQualifier_value>
```

```
      </INSDQualifier>
     </INSDFeature_quals>
    </INSDFeature>
    <INSDFeature>
     <INSDFeature_key>modified_base</INSDFeature_key>
     <INSDFeature_location>30</INSDFeature_location>
     <INSDFeature_quals>
      <INSDQualifier>
       <INSDQualifier_name>mod_base</INSDQualifier_name>
       <INSDQualifier_value>OTHER</INSDQualifier_value>
      </INSDQualifier>
      <INSDQualifier id="q7945">
       <INSDQualifier_name>note</INSDQualifier_name>
       <INSDQualifier_value>2&apos;-aminodiethoxymethanol-Adenine-N-
acetylgalactosamine</INSDQualifier_value>
       <NonEnglishQualifier_value>2&apos;-胺基二乙氧基甲醇-腺嘌呤-N-乙醯基半乳糖
胺</NonEnglishQualifier_value>
      </INSDQualifier>
     </INSDFeature_quals>
    </INSDFeature>
    <INSDFeature>
     <INSDFeature_key>modified_base</INSDFeature_key>
     <INSDFeature_location>31</INSDFeature_location>
     <INSDFeature_quals>
      <INSDQualifier>
       <INSDQualifier_name>mod_base</INSDQualifier_name>
       <INSDQualifier_value>OTHER</INSDQualifier_value>
      </INSDQualifier>
      <INSDQualifier id="q7946">
       <INSDQualifier_name>note</INSDQualifier_name>
       <INSDQualifier_value>2&apos;-O-methyl nucleotide</INSDQualifier_value>
       <NonEnglishQualifier_value>2&apos;-O-甲基核苷酸
</NonEnglishQualifier_value>
      </INSDQualifier>
     </INSDFeature_quals>
    </INSDFeature>
    <INSDFeature>
     <INSDFeature_key>modified_base</INSDFeature_key>
     <INSDFeature_location>32</INSDFeature_location>
```

```
      <INSDFeature_quals>
       <INSDQualifier>
        <INSDQualifier_name>mod_base</INSDQualifier_name>
        <INSDQualifier_value>OTHER</INSDQualifier_value>
       </INSDQualifier>
       <INSDQualifier id="q7947">
        <INSDQualifier_name>note</INSDQualifier_name>
        <INSDQualifier_value>2&apos;-O-methyl nucleotide</INSDQualifier_value>
        <NonEnglishQualifier_value>2&apos;-O-甲基核苷酸
</NonEnglishQualifier_value>
       </INSDQualifier>
      </INSDFeature_quals>
     </INSDFeature>
     <INSDFeature>
      <INSDFeature_key>modified_base</INSDFeature_key>
      <INSDFeature_location>33</INSDFeature_location>
      <INSDFeature_quals>
       <INSDQualifier>
        <INSDQualifier_name>mod_base</INSDQualifier_name>
        <INSDQualifier_value>OTHER</INSDQualifier_value>
       </INSDQualifier>
       <INSDQualifier id="q7948">
        <INSDQualifier_name>note</INSDQualifier_name>
        <INSDQualifier_value>2&apos;-O-methyl nucleotide</INSDQualifier_value>
        <NonEnglishQualifier_value>2&apos;-O-甲基核苷酸
</NonEnglishQualifier_value>
       </INSDQualifier>
      </INSDFeature_quals>
     </INSDFeature>
     <INSDFeature>
      <INSDFeature_key>modified_base</INSDFeature_key>
      <INSDFeature_location>34</INSDFeature_location>
      <INSDFeature_quals>
       <INSDQualifier>
        <INSDQualifier_name>mod_base</INSDQualifier_name>
        <INSDQualifier_value>OTHER</INSDQualifier_value>
       </INSDQualifier>
       <INSDQualifier id="q7949">
        <INSDQualifier_name>note</INSDQualifier_name>
```

```
        <INSDQualifier_value>2&apos;-O-methyl nucleotide</INSDQualifier_value>
        <NonEnglishQualifier_value>2&apos;-O-甲基核苷酸
</NonEnglishQualifier_value>
      </INSDQualifier>
     </INSDFeature_quals>
    </INSDFeature>
    <INSDFeature>
     <INSDFeature_key>modified_base</INSDFeature_key>
     <INSDFeature_location>35</INSDFeature_location>
     <INSDFeature_quals>
      <INSDQualifier>
       <INSDQualifier_name>mod_base</INSDQualifier_name>
       <INSDQualifier_value>OTHER</INSDQualifier_value>
      </INSDQualifier>
      <INSDQualifier id="q7950">
       <INSDQualifier_name>note</INSDQualifier_name>
       <INSDQualifier_value>2&apos;-O-methyl nucleotide</INSDQualifier_value>
       <NonEnglishQualifier_value>2&apos;-O-甲基核苷酸
</NonEnglishQualifier_value>
      </INSDQualifier>
     </INSDFeature_quals>
    </INSDFeature>
    <INSDFeature>
     <INSDFeature_key>modified_base</INSDFeature_key>
     <INSDFeature_location>36</INSDFeature_location>
     <INSDFeature_quals>
      <INSDQualifier>
       <INSDQualifier_name>mod_base</INSDQualifier_name>
       <INSDQualifier_value>OTHER</INSDQualifier_value>
      </INSDQualifier>
      <INSDQualifier id="q7951">
       <INSDQualifier_name>note</INSDQualifier_name>
       <INSDQualifier_value>2&apos;-O-methyl nucleotide</INSDQualifier_value>
       <NonEnglishQualifier_value>2&apos;-O-甲基核苷酸
</NonEnglishQualifier_value>
      </INSDQualifier>
     </INSDFeature_quals>
    </INSDFeature>
   </INSDSeq_feature-table>
```

```
    <INSDSeq_sequence>gaggtccagcagaggttgtagcagccgaaaggctgc</INSDSeq_sequence>
   </INSDSeq>
  </SequenceData>
  <SequenceData sequenceIDNumber="644">
   <INSDSeq>
    <INSDSeq_length>22</INSDSeq_length>
    <INSDSeq_moltype>RNA</INSDSeq_moltype>
    <INSDSeq_division>PAT</INSDSeq_division>
    <INSDSeq_feature-table>
     <INSDFeature>
      <INSDFeature_key>source</INSDFeature_key>
      <INSDFeature_location>1..22</INSDFeature_location>
      <INSDFeature_quals>
       <INSDQualifier>
        <INSDQualifier_name>mol_type</INSDQualifier_name>
        <INSDQualifier_value>other RNA</INSDQualifier_value>
       </INSDQualifier>
       <INSDQualifier id="q7952">
        <INSDQualifier_name>organism</INSDQualifier_name>
        <INSDQualifier_value>synthetic construct</INSDQualifier_value>
        <NonEnglishQualifier_value>合成構築體</NonEnglishQualifier_value>
       </INSDQualifier>
      </INSDFeature_quals>
     </INSDFeature>
     <INSDFeature>
      <INSDFeature_key>modified_base</INSDFeature_key>
      <INSDFeature_location>1</INSDFeature_location>
      <INSDFeature_quals>
       <INSDQualifier>
        <INSDQualifier_name>mod_base</INSDQualifier_name>
        <INSDQualifier_value>OTHER</INSDQualifier_value>
       </INSDQualifier>
       <INSDQualifier id="q7953">
        <INSDQualifier_name>note</INSDQualifier_name>
        <INSDQualifier_value>4&apos;-O-monomethylphosphonate-2&apos;-O-methyl-
modified nucleotide</INSDQualifier_value>
        <NonEnglishQualifier_value>4&apos;-O-單甲基膦酸酯-2&apos;-O-甲基修飾之核
苷酸</NonEnglishQualifier_value>
       </INSDQualifier>
```

```
      </INSDFeature_quals>
     </INSDFeature>
     <INSDFeature>
      <INSDFeature_key>modified_base</INSDFeature_key>
      <INSDFeature_location>2</INSDFeature_location>
      <INSDFeature_quals>
       <INSDQualifier>
        <INSDQualifier_name>mod_base</INSDQualifier_name>
        <INSDQualifier_value>OTHER</INSDQualifier_value>
       </INSDQualifier>
       <INSDQualifier id="q7954">
        <INSDQualifier_name>note</INSDQualifier_name>
        <INSDQualifier_value>2&apos;-fluoro nucleotide
phosphorothioate</INSDQualifier_value>
        <NonEnglishQualifier_value>2&apos;-氟核苷酸硫代磷酸酯
</NonEnglishQualifier_value>
       </INSDQualifier>
      </INSDFeature_quals>
     </INSDFeature>
     <INSDFeature>
      <INSDFeature_key>modified_base</INSDFeature_key>
      <INSDFeature_location>3</INSDFeature_location>
      <INSDFeature_quals>
       <INSDQualifier>
        <INSDQualifier_name>mod_base</INSDQualifier_name>
        <INSDQualifier_value>OTHER</INSDQualifier_value>
       </INSDQualifier>
       <INSDQualifier id="q7955">
        <INSDQualifier_name>note</INSDQualifier_name>
        <INSDQualifier_value>2&apos;-fluoro nucleotide
phosphorothioate</INSDQualifier_value>
        <NonEnglishQualifier_value>2&apos;-氟核苷酸硫代磷酸酯
</NonEnglishQualifier_value>
       </INSDQualifier>
      </INSDFeature_quals>
     </INSDFeature>
     <INSDFeature>
      <INSDFeature_key>modified_base</INSDFeature_key>
      <INSDFeature_location>4</INSDFeature_location>
```

```
      <INSDFeature_quals>
       <INSDQualifier>
        <INSDQualifier_name>mod_base</INSDQualifier_name>
        <INSDQualifier_value>OTHER</INSDQualifier_value>
       </INSDQualifier>
       <INSDQualifier id="q7956">
        <INSDQualifier_name>note</INSDQualifier_name>
        <INSDQualifier_value>2&apos;-fluoro nucleotide</INSDQualifier_value>
        <NonEnglishQualifier_value>2&apos;-氟核苷酸</NonEnglishQualifier_value>
       </INSDQualifier>
      </INSDFeature_quals>
     </INSDFeature>
     <INSDFeature>
      <INSDFeature_key>modified_base</INSDFeature_key>
      <INSDFeature_location>5</INSDFeature_location>
      <INSDFeature_quals>
       <INSDQualifier>
        <INSDQualifier_name>mod_base</INSDQualifier_name>
        <INSDQualifier_value>OTHER</INSDQualifier_value>
       </INSDQualifier>
       <INSDQualifier id="q7957">
        <INSDQualifier_name>note</INSDQualifier_name>
        <INSDQualifier_value>2&apos;-fluoro nucleotide</INSDQualifier_value>
        <NonEnglishQualifier_value>2&apos;-氟核苷酸</NonEnglishQualifier_value>
       </INSDQualifier>
      </INSDFeature_quals>
     </INSDFeature>
     <INSDFeature>
      <INSDFeature_key>modified_base</INSDFeature_key>
      <INSDFeature_location>6</INSDFeature_location>
      <INSDFeature_quals>
       <INSDQualifier>
        <INSDQualifier_name>mod_base</INSDQualifier_name>
        <INSDQualifier_value>OTHER</INSDQualifier_value>
       </INSDQualifier>
       <INSDQualifier id="q7958">
        <INSDQualifier_name>note</INSDQualifier_name>
        <INSDQualifier_value>2&apos;-O-methyl nucleotide</INSDQualifier_value>
        <NonEnglishQualifier_value>2&apos;-O-甲基核苷酸
</NonEnglishQualifier_value>
```

```
      </INSDQualifier>
     </INSDFeature_quals>
    </INSDFeature>
    <INSDFeature>
     <INSDFeature_key>modified_base</INSDFeature_key>
     <INSDFeature_location>7</INSDFeature_location>
     <INSDFeature_quals>
      <INSDQualifier>
       <INSDQualifier_name>mod_base</INSDQualifier_name>
       <INSDQualifier_value>OTHER</INSDQualifier_value>
      </INSDQualifier>
      <INSDQualifier id="q7959">
       <INSDQualifier_name>note</INSDQualifier_name>
       <INSDQualifier_value>2&apos;-fluoro nucleotide</INSDQualifier_value>
       <NonEnglishQualifier_value>2&apos;-氟核苷酸</NonEnglishQualifier_value>
      </INSDQualifier>
     </INSDFeature_quals>
    </INSDFeature>
    <INSDFeature>
     <INSDFeature_key>modified_base</INSDFeature_key>
     <INSDFeature_location>8</INSDFeature_location>
     <INSDFeature_quals>
      <INSDQualifier>
       <INSDQualifier_name>mod_base</INSDQualifier_name>
       <INSDQualifier_value>OTHER</INSDQualifier_value>
      </INSDQualifier>
      <INSDQualifier id="q7960">
       <INSDQualifier_name>note</INSDQualifier_name>
       <INSDQualifier_value>2&apos;-O-methyl nucleotide</INSDQualifier_value>
       <NonEnglishQualifier_value>2&apos;-O-甲基核苷酸
</NonEnglishQualifier_value>
      </INSDQualifier>
     </INSDFeature_quals>
    </INSDFeature>
    <INSDFeature>
     <INSDFeature_key>modified_base</INSDFeature_key>
     <INSDFeature_location>9</INSDFeature_location>
     <INSDFeature_quals>
      <INSDQualifier>
```

```
        <INSDQualifier_name>mod_base</INSDQualifier_name>
        <INSDQualifier_value>OTHER</INSDQualifier_value>
       </INSDQualifier>
       <INSDQualifier id="q7961">
        <INSDQualifier_name>note</INSDQualifier_name>
        <INSDQualifier_value>2&apos;-O-methyl nucleotide</INSDQualifier_value>
        <NonEnglishQualifier_value>2&apos;-O-甲基核苷酸
</NonEnglishQualifier_value>
      </INSDQualifier>
     </INSDFeature_quals>
    </INSDFeature>
    <INSDFeature>
     <INSDFeature_key>modified_base</INSDFeature_key>
     <INSDFeature_location>10</INSDFeature_location>
     <INSDFeature_quals>
      <INSDQualifier>
       <INSDQualifier_name>mod_base</INSDQualifier_name>
       <INSDQualifier_value>OTHER</INSDQualifier_value>
      </INSDQualifier>
      <INSDQualifier id="q7962">
       <INSDQualifier_name>note</INSDQualifier_name>
       <INSDQualifier_value>2&apos;-fluoro nucleotide</INSDQualifier_value>
       <NonEnglishQualifier_value>2&apos;-氟核苷酸</NonEnglishQualifier_value>
      </INSDQualifier>
     </INSDFeature_quals>
    </INSDFeature>
    <INSDFeature>
     <INSDFeature_key>modified_base</INSDFeature_key>
     <INSDFeature_location>11</INSDFeature_location>
     <INSDFeature_quals>
      <INSDQualifier>
       <INSDQualifier_name>mod_base</INSDQualifier_name>
       <INSDQualifier_value>OTHER</INSDQualifier_value>
      </INSDQualifier>
      <INSDQualifier id="q7963">
       <INSDQualifier_name>note</INSDQualifier_name>
       <INSDQualifier_value>2&apos;-O-methyl nucleotide</INSDQualifier_value>
       <NonEnglishQualifier_value>2&apos;-O-甲基核苷酸
</NonEnglishQualifier_value>
```

```
      </INSDQualifier>
     </INSDFeature_quals>
    </INSDFeature>
    <INSDFeature>
     <INSDFeature_key>modified_base</INSDFeature_key>
     <INSDFeature_location>12</INSDFeature_location>
     <INSDFeature_quals>
      <INSDQualifier>
       <INSDQualifier_name>mod_base</INSDQualifier_name>
       <INSDQualifier_value>OTHER</INSDQualifier_value>
      </INSDQualifier>
      <INSDQualifier id="q7964">
       <INSDQualifier_name>note</INSDQualifier_name>
       <INSDQualifier_value>2&apos;-O-methyl nucleotide</INSDQualifier_value>
       <NonEnglishQualifier_value>2&apos;-O-甲基核苷酸
</NonEnglishQualifier_value>
      </INSDQualifier>
     </INSDFeature_quals>
    </INSDFeature>
    <INSDFeature>
     <INSDFeature_key>modified_base</INSDFeature_key>
     <INSDFeature_location>13</INSDFeature_location>
     <INSDFeature_quals>
      <INSDQualifier>
       <INSDQualifier_name>mod_base</INSDQualifier_name>
       <INSDQualifier_value>OTHER</INSDQualifier_value>
      </INSDQualifier>
      <INSDQualifier id="q7965">
       <INSDQualifier_name>note</INSDQualifier_name>
       <INSDQualifier_value>2&apos;-O-methyl nucleotide</INSDQualifier_value>
       <NonEnglishQualifier_value>2&apos;-O-甲基核苷酸
</NonEnglishQualifier_value>
      </INSDQualifier>
     </INSDFeature_quals>
    </INSDFeature>
    <INSDFeature>
     <INSDFeature_key>modified_base</INSDFeature_key>
     <INSDFeature_location>14</INSDFeature_location>
     <INSDFeature_quals>
```

```
        <INSDQualifier>
         <INSDQualifier_name>mod_base</INSDQualifier_name>
         <INSDQualifier_value>OTHER</INSDQualifier_value>
        </INSDQualifier>
        <INSDQualifier id="q7966">
         <INSDQualifier_name>note</INSDQualifier_name>
         <INSDQualifier_value>2&apos;-fluoro nucleotide</INSDQualifier_value>
         <NonEnglishQualifier_value>2&apos;-氟核苷酸</NonEnglishQualifier_value>
        </INSDQualifier>
       </INSDFeature_quals>
      </INSDFeature>
      <INSDFeature>
       <INSDFeature_key>modified_base</INSDFeature_key>
       <INSDFeature_location>15</INSDFeature_location>
       <INSDFeature_quals>
        <INSDQualifier>
         <INSDQualifier_name>mod_base</INSDQualifier_name>
         <INSDQualifier_value>OTHER</INSDQualifier_value>
        </INSDQualifier>
        <INSDQualifier id="q7967">
         <INSDQualifier_name>note</INSDQualifier_name>
         <INSDQualifier_value>2&apos;-O-methyl nucleotide</INSDQualifier_value>
         <NonEnglishQualifier_value>2&apos;-O-甲基核苷酸
</NonEnglishQualifier_value>
        </INSDQualifier>
       </INSDFeature_quals>
      </INSDFeature>
      <INSDFeature>
       <INSDFeature_key>modified_base</INSDFeature_key>
       <INSDFeature_location>16</INSDFeature_location>
       <INSDFeature_quals>
        <INSDQualifier>
         <INSDQualifier_name>mod_base</INSDQualifier_name>
         <INSDQualifier_value>OTHER</INSDQualifier_value>
        </INSDQualifier>
        <INSDQualifier id="q7968">
         <INSDQualifier_name>note</INSDQualifier_name>
         <INSDQualifier_value>2&apos;-O-methyl nucleotide</INSDQualifier_value>
         <NonEnglishQualifier_value>2&apos;-O-甲基核苷酸
</NonEnglishQualifier_value>
```

```
      </INSDQualifier>
     </INSDFeature_quals>
    </INSDFeature>
    <INSDFeature>
     <INSDFeature_key>modified_base</INSDFeature_key>
     <INSDFeature_location>17</INSDFeature_location>
     <INSDFeature_quals>
      <INSDQualifier>
       <INSDQualifier_name>mod_base</INSDQualifier_name>
       <INSDQualifier_value>OTHER</INSDQualifier_value>
      </INSDQualifier>
      <INSDQualifier id="q7969">
       <INSDQualifier_name>note</INSDQualifier_name>
       <INSDQualifier_value>2&apos;-O-methyl nucleotide</INSDQualifier_value>
       <NonEnglishQualifier_value>2&apos;-O-甲基核苷酸
</NonEnglishQualifier_value>
      </INSDQualifier>
     </INSDFeature_quals>
    </INSDFeature>
    <INSDFeature>
     <INSDFeature_key>modified_base</INSDFeature_key>
     <INSDFeature_location>18</INSDFeature_location>
     <INSDFeature_quals>
      <INSDQualifier>
       <INSDQualifier_name>mod_base</INSDQualifier_name>
       <INSDQualifier_value>OTHER</INSDQualifier_value>
      </INSDQualifier>
      <INSDQualifier id="q7970">
       <INSDQualifier_name>note</INSDQualifier_name>
       <INSDQualifier_value>2&apos;-O-methyl nucleotide</INSDQualifier_value>
       <NonEnglishQualifier_value>2&apos;-O-甲基核苷酸
</NonEnglishQualifier_value>
      </INSDQualifier>
     </INSDFeature_quals>
    </INSDFeature>
    <INSDFeature>
     <INSDFeature_key>modified_base</INSDFeature_key>
     <INSDFeature_location>19</INSDFeature_location>
     <INSDFeature_quals>
```

```
        <INSDQualifier>
         <INSDQualifier_name>mod_base</INSDQualifier_name>
         <INSDQualifier_value>OTHER</INSDQualifier_value>
        </INSDQualifier>
        <INSDQualifier id="q7971">
         <INSDQualifier_name>note</INSDQualifier_name>
         <INSDQualifier_value>2&apos;-O-methyl nucleotide</INSDQualifier_value>
         <NonEnglishQualifier_value>2&apos;-O-甲基核苷酸
</NonEnglishQualifier_value>
        </INSDQualifier>
       </INSDFeature_quals>
      </INSDFeature>
      <INSDFeature>
       <INSDFeature_key>modified_base</INSDFeature_key>
       <INSDFeature_location>20</INSDFeature_location>
       <INSDFeature_quals>
        <INSDQualifier>
         <INSDQualifier_name>mod_base</INSDQualifier_name>
         <INSDQualifier_value>OTHER</INSDQualifier_value>
        </INSDQualifier>
        <INSDQualifier id="q7972">
         <INSDQualifier_name>note</INSDQualifier_name>
         <INSDQualifier_value>2&apos;-O-methyl nucleotide
phosphorothioate</INSDQualifier_value>
         <NonEnglishQualifier_value>2&apos;-O-甲基核苷酸硫代磷酸酯
</NonEnglishQualifier_value>
        </INSDQualifier>
       </INSDFeature_quals>
      </INSDFeature>
      <INSDFeature>
       <INSDFeature_key>modified_base</INSDFeature_key>
       <INSDFeature_location>21</INSDFeature_location>
       <INSDFeature_quals>
        <INSDQualifier>
         <INSDQualifier_name>mod_base</INSDQualifier_name>
         <INSDQualifier_value>OTHER</INSDQualifier_value>
        </INSDQualifier>
        <INSDQualifier id="q7973">
         <INSDQualifier_name>note</INSDQualifier_name>
```

```
        <INSDQualifier_value>2&apos;-O-methyl nucleotide
phosphorothioate</INSDQualifier_value>
        <NonEnglishQualifier_value>2&apos;-O-甲基核苷酸硫代磷酸酯
</NonEnglishQualifier_value>
       </INSDQualifier>
      </INSDFeature_quals>
     </INSDFeature>
     <INSDFeature>
      <INSDFeature_key>modified_base</INSDFeature_key>
      <INSDFeature_location>22</INSDFeature_location>
      <INSDFeature_quals>
       <INSDQualifier>
        <INSDQualifier_name>mod_base</INSDQualifier_name>
        <INSDQualifier_value>OTHER</INSDQualifier_value>
       </INSDQualifier>
       <INSDQualifier id="q7974">
        <INSDQualifier_name>note</INSDQualifier_name>
        <INSDQualifier_value>2&apos;-O-methyl nucleotide</INSDQualifier_value>
        <NonEnglishQualifier_value>2&apos;-O-甲基核苷酸
</NonEnglishQualifier_value>
       </INSDQualifier>
      </INSDFeature_quals>
     </INSDFeature>
    </INSDSeq_feature-table>
    <INSDSeq_sequence>tacaacctctgctggacctcgg</INSDSeq_sequence>
   </INSDSeq>
  </SequenceData>
  <SequenceData sequenceIDNumber="645">
   <INSDSeq>
    <INSDSeq_length>36</INSDSeq_length>
    <INSDSeq_moltype>RNA</INSDSeq_moltype>
    <INSDSeq_division>PAT</INSDSeq_division>
    <INSDSeq_feature-table>
     <INSDFeature>
      <INSDFeature_key>source</INSDFeature_key>
      <INSDFeature_location>1..36</INSDFeature_location>
      <INSDFeature_quals>
       <INSDQualifier>
        <INSDQualifier_name>mol_type</INSDQualifier_name>
```

```
        <INSDQualifier_value>other RNA</INSDQualifier_value>
       </INSDQualifier>
       <INSDQualifier id="q7975">
        <INSDQualifier_name>organism</INSDQualifier_name>
        <INSDQualifier_value>synthetic construct</INSDQualifier_value>
        <NonEnglishQualifier_value>合成構築體</NonEnglishQualifier_value>
       </INSDQualifier>
      </INSDFeature_quals>
     </INSDFeature>
     <INSDFeature>
      <INSDFeature_key>modified_base</INSDFeature_key>
      <INSDFeature_location>1</INSDFeature_location>
      <INSDFeature_quals>
       <INSDQualifier>
        <INSDQualifier_name>mod_base</INSDQualifier_name>
        <INSDQualifier_value>OTHER</INSDQualifier_value>
       </INSDQualifier>
       <INSDQualifier id="q7976">
        <INSDQualifier_name>note</INSDQualifier_name>
        <INSDQualifier_value>2&apos;-O-methyl nucleotide
phosphorothioate</INSDQualifier_value>
        <NonEnglishQualifier_value>2&apos;-O-甲基核苷酸硫代磷酸酯
</NonEnglishQualifier_value>
       </INSDQualifier>
      </INSDFeature_quals>
     </INSDFeature>
     <INSDFeature>
      <INSDFeature_key>modified_base</INSDFeature_key>
      <INSDFeature_location>2</INSDFeature_location>
      <INSDFeature_quals>
       <INSDQualifier>
        <INSDQualifier_name>mod_base</INSDQualifier_name>
        <INSDQualifier_value>OTHER</INSDQualifier_value>
       </INSDQualifier>
       <INSDQualifier id="q7977">
        <INSDQualifier_name>note</INSDQualifier_name>
        <INSDQualifier_value>2&apos;-O-methyl nucleotide</INSDQualifier_value>
        <NonEnglishQualifier_value>2&apos;-O-甲基核苷酸
</NonEnglishQualifier_value>
```

```
      </INSDQualifier>
     </INSDFeature_quals>
    </INSDFeature>
    <INSDFeature>
     <INSDFeature_key>modified_base</INSDFeature_key>
     <INSDFeature_location>3</INSDFeature_location>
     <INSDFeature_quals>
      <INSDQualifier>
       <INSDQualifier_name>mod_base</INSDQualifier_name>
       <INSDQualifier_value>OTHER</INSDQualifier_value>
      </INSDQualifier>
      <INSDQualifier id="q7978">
       <INSDQualifier_name>note</INSDQualifier_name>
       <INSDQualifier_value>2&apos;-O-methyl nucleotide</INSDQualifier_value>
       <NonEnglishQualifier_value>2&apos;-O-甲基核苷酸
</NonEnglishQualifier_value>
      </INSDQualifier>
     </INSDFeature_quals>
    </INSDFeature>
    <INSDFeature>
     <INSDFeature_key>modified_base</INSDFeature_key>
     <INSDFeature_location>4</INSDFeature_location>
     <INSDFeature_quals>
      <INSDQualifier>
       <INSDQualifier_name>mod_base</INSDQualifier_name>
       <INSDQualifier_value>OTHER</INSDQualifier_value>
      </INSDQualifier>
      <INSDQualifier id="q7979">
       <INSDQualifier_name>note</INSDQualifier_name>
       <INSDQualifier_value>2&apos;-O-methyl nucleotide</INSDQualifier_value>
       <NonEnglishQualifier_value>2&apos;-O-甲基核苷酸
</NonEnglishQualifier_value>
      </INSDQualifier>
     </INSDFeature_quals>
    </INSDFeature>
    <INSDFeature>
     <INSDFeature_key>modified_base</INSDFeature_key>
     <INSDFeature_location>5</INSDFeature_location>
     <INSDFeature_quals>
```

```
        <INSDQualifier>
         <INSDQualifier_name>mod_base</INSDQualifier_name>
         <INSDQualifier_value>OTHER</INSDQualifier_value>
        </INSDQualifier>
        <INSDQualifier id="q7980">
         <INSDQualifier_name>note</INSDQualifier_name>
         <INSDQualifier_value>2&apos;-O-methyl nucleotide</INSDQualifier_value>
         <NonEnglishQualifier_value>2&apos;-O-甲基核苷酸
</NonEnglishQualifier_value>
        </INSDQualifier>
       </INSDFeature_quals>
      </INSDFeature>
      <INSDFeature>
       <INSDFeature_key>modified_base</INSDFeature_key>
       <INSDFeature_location>6</INSDFeature_location>
       <INSDFeature_quals>
        <INSDQualifier>
         <INSDQualifier_name>mod_base</INSDQualifier_name>
         <INSDQualifier_value>OTHER</INSDQualifier_value>
        </INSDQualifier>
        <INSDQualifier id="q7981">
         <INSDQualifier_name>note</INSDQualifier_name>
         <INSDQualifier_value>2&apos;-O-methyl nucleotide</INSDQualifier_value>
         <NonEnglishQualifier_value>2&apos;-O-甲基核苷酸
</NonEnglishQualifier_value>
        </INSDQualifier>
       </INSDFeature_quals>
      </INSDFeature>
      <INSDFeature>
       <INSDFeature_key>modified_base</INSDFeature_key>
       <INSDFeature_location>7</INSDFeature_location>
       <INSDFeature_quals>
        <INSDQualifier>
         <INSDQualifier_name>mod_base</INSDQualifier_name>
         <INSDQualifier_value>OTHER</INSDQualifier_value>
        </INSDQualifier>
        <INSDQualifier id="q7982">
         <INSDQualifier_name>note</INSDQualifier_name>
         <INSDQualifier_value>2&apos;-O-methyl nucleotide</INSDQualifier_value>
```

```
        <NonEnglishQualifier_value>2&apos;-O-甲基核苷酸
</NonEnglishQualifier_value>
       </INSDQualifier>
      </INSDFeature_quals>
     </INSDFeature>
     <INSDFeature>
      <INSDFeature_key>modified_base</INSDFeature_key>
      <INSDFeature_location>8</INSDFeature_location>
      <INSDFeature_quals>
       <INSDQualifier>
        <INSDQualifier_name>mod_base</INSDQualifier_name>
        <INSDQualifier_value>OTHER</INSDQualifier_value>
       </INSDQualifier>
       <INSDQualifier id="q7983">
        <INSDQualifier_name>note</INSDQualifier_name>
        <INSDQualifier_value>2&apos;-fluoro nucleotide</INSDQualifier_value>
        <NonEnglishQualifier_value>2&apos;-氟核苷酸</NonEnglishQualifier_value>
       </INSDQualifier>
      </INSDFeature_quals>
     </INSDFeature>
     <INSDFeature>
      <INSDFeature_key>modified_base</INSDFeature_key>
      <INSDFeature_location>9</INSDFeature_location>
      <INSDFeature_quals>
       <INSDQualifier>
        <INSDQualifier_name>mod_base</INSDQualifier_name>
        <INSDQualifier_value>OTHER</INSDQualifier_value>
       </INSDQualifier>
       <INSDQualifier id="q7984">
        <INSDQualifier_name>note</INSDQualifier_name>
        <INSDQualifier_value>2&apos;-fluoro nucleotide</INSDQualifier_value>
        <NonEnglishQualifier_value>2&apos;-氟核苷酸</NonEnglishQualifier_value>
       </INSDQualifier>
      </INSDFeature_quals>
     </INSDFeature>
     <INSDFeature>
      <INSDFeature_key>modified_base</INSDFeature_key>
      <INSDFeature_location>10</INSDFeature_location>
      <INSDFeature_quals>
```

```
      <INSDQualifier>
       <INSDQualifier_name>mod_base</INSDQualifier_name>
       <INSDQualifier_value>OTHER</INSDQualifier_value>
      </INSDQualifier>
      <INSDQualifier id="q7985">
       <INSDQualifier_name>note</INSDQualifier_name>
       <INSDQualifier_value>2&apos;-fluoro nucleotide</INSDQualifier_value>
       <NonEnglishQualifier_value>2&apos;-氟核苷酸</NonEnglishQualifier_value>
      </INSDQualifier>
     </INSDFeature_quals>
    </INSDFeature>
    <INSDFeature>
     <INSDFeature_key>modified_base</INSDFeature_key>
     <INSDFeature_location>11</INSDFeature_location>
     <INSDFeature_quals>
      <INSDQualifier>
       <INSDQualifier_name>mod_base</INSDQualifier_name>
       <INSDQualifier_value>OTHER</INSDQualifier_value>
      </INSDQualifier>
      <INSDQualifier id="q7986">
       <INSDQualifier_name>note</INSDQualifier_name>
       <INSDQualifier_value>2&apos;-fluoro nucleotide</INSDQualifier_value>
       <NonEnglishQualifier_value>2&apos;-氟核苷酸</NonEnglishQualifier_value>
      </INSDQualifier>
     </INSDFeature_quals>
    </INSDFeature>
    <INSDFeature>
     <INSDFeature_key>modified_base</INSDFeature_key>
     <INSDFeature_location>12</INSDFeature_location>
     <INSDFeature_quals>
      <INSDQualifier>
       <INSDQualifier_name>mod_base</INSDQualifier_name>
       <INSDQualifier_value>OTHER</INSDQualifier_value>
      </INSDQualifier>
      <INSDQualifier id="q7987">
       <INSDQualifier_name>note</INSDQualifier_name>
       <INSDQualifier_value>2&apos;-O-methyl nucleotide</INSDQualifier_value>
       <NonEnglishQualifier_value>2&apos;-O-甲基核苷酸
</NonEnglishQualifier_value>
```

```
      </INSDQualifier>
     </INSDFeature_quals>
    </INSDFeature>
    <INSDFeature>
     <INSDFeature_key>modified_base</INSDFeature_key>
     <INSDFeature_location>13</INSDFeature_location>
     <INSDFeature_quals>
      <INSDQualifier>
       <INSDQualifier_name>mod_base</INSDQualifier_name>
       <INSDQualifier_value>OTHER</INSDQualifier_value>
      </INSDQualifier>
      <INSDQualifier id="q7988">
       <INSDQualifier_name>note</INSDQualifier_name>
       <INSDQualifier_value>2&apos;-O-methyl nucleotide</INSDQualifier_value>
       <NonEnglishQualifier_value>2&apos;-O-甲基核苷酸
</NonEnglishQualifier_value>
      </INSDQualifier>
     </INSDFeature_quals>
    </INSDFeature>
    <INSDFeature>
     <INSDFeature_key>modified_base</INSDFeature_key>
     <INSDFeature_location>14</INSDFeature_location>
     <INSDFeature_quals>
      <INSDQualifier>
       <INSDQualifier_name>mod_base</INSDQualifier_name>
       <INSDQualifier_value>OTHER</INSDQualifier_value>
      </INSDQualifier>
      <INSDQualifier id="q7989">
       <INSDQualifier_name>note</INSDQualifier_name>
       <INSDQualifier_value>2&apos;-O-methyl nucleotide</INSDQualifier_value>
       <NonEnglishQualifier_value>2&apos;-O-甲基核苷酸
</NonEnglishQualifier_value>
      </INSDQualifier>
     </INSDFeature_quals>
    </INSDFeature>
    <INSDFeature>
     <INSDFeature_key>modified_base</INSDFeature_key>
     <INSDFeature_location>15</INSDFeature_location>
     <INSDFeature_quals>
```

```
        <INSDQualifier>
         <INSDQualifier_name>mod_base</INSDQualifier_name>
         <INSDQualifier_value>OTHER</INSDQualifier_value>
        </INSDQualifier>
        <INSDQualifier id="q7990">
         <INSDQualifier_name>note</INSDQualifier_name>
         <INSDQualifier_value>2&apos;-O-methyl nucleotide</INSDQualifier_value>
         <NonEnglishQualifier_value>2&apos;-O-甲基核苷酸
</NonEnglishQualifier_value>
        </INSDQualifier>
       </INSDFeature_quals>
      </INSDFeature>
      <INSDFeature>
       <INSDFeature_key>modified_base</INSDFeature_key>
       <INSDFeature_location>16</INSDFeature_location>
       <INSDFeature_quals>
        <INSDQualifier>
         <INSDQualifier_name>mod_base</INSDQualifier_name>
         <INSDQualifier_value>OTHER</INSDQualifier_value>
        </INSDQualifier>
        <INSDQualifier id="q7991">
         <INSDQualifier_name>note</INSDQualifier_name>
         <INSDQualifier_value>2&apos;-O-methyl nucleotide</INSDQualifier_value>
         <NonEnglishQualifier_value>2&apos;-O-甲基核苷酸
</NonEnglishQualifier_value>
        </INSDQualifier>
       </INSDFeature_quals>
      </INSDFeature>
      <INSDFeature>
       <INSDFeature_key>modified_base</INSDFeature_key>
       <INSDFeature_location>17</INSDFeature_location>
       <INSDFeature_quals>
        <INSDQualifier>
         <INSDQualifier_name>mod_base</INSDQualifier_name>
         <INSDQualifier_value>OTHER</INSDQualifier_value>
        </INSDQualifier>
        <INSDQualifier id="q7992">
         <INSDQualifier_name>note</INSDQualifier_name>
         <INSDQualifier_value>2&apos;-O-methyl nucleotide</INSDQualifier_value>
```

```
        <NonEnglishQualifier_value>2&apos;-O-甲基核苷酸
</NonEnglishQualifier_value>
       </INSDQualifier>
      </INSDFeature_quals>
     </INSDFeature>
     <INSDFeature>
      <INSDFeature_key>modified_base</INSDFeature_key>
      <INSDFeature_location>18</INSDFeature_location>
      <INSDFeature_quals>
       <INSDQualifier>
        <INSDQualifier_name>mod_base</INSDQualifier_name>
        <INSDQualifier_value>OTHER</INSDQualifier_value>
       </INSDQualifier>
       <INSDQualifier id="q7993">
        <INSDQualifier_name>note</INSDQualifier_name>
        <INSDQualifier_value>2&apos;-O-methyl nucleotide</INSDQualifier_value>
        <NonEnglishQualifier_value>2&apos;-O-甲基核苷酸
</NonEnglishQualifier_value>
       </INSDQualifier>
      </INSDFeature_quals>
     </INSDFeature>
     <INSDFeature>
      <INSDFeature_key>modified_base</INSDFeature_key>
      <INSDFeature_location>19</INSDFeature_location>
      <INSDFeature_quals>
       <INSDQualifier>
        <INSDQualifier_name>mod_base</INSDQualifier_name>
        <INSDQualifier_value>OTHER</INSDQualifier_value>
       </INSDQualifier>
       <INSDQualifier id="q7994">
        <INSDQualifier_name>note</INSDQualifier_name>
        <INSDQualifier_value>2&apos;-O-methyl nucleotide</INSDQualifier_value>
        <NonEnglishQualifier_value>2&apos;-O-甲基核苷酸
</NonEnglishQualifier_value>
       </INSDQualifier>
      </INSDFeature_quals>
     </INSDFeature>
     <INSDFeature>
      <INSDFeature_key>modified_base</INSDFeature_key>
```

```
      <INSDFeature_location>20</INSDFeature_location>
      <INSDFeature_quals>
       <INSDQualifier>
        <INSDQualifier_name>mod_base</INSDQualifier_name>
        <INSDQualifier_value>OTHER</INSDQualifier_value>
       </INSDQualifier>
       <INSDQualifier id="q7995">
        <INSDQualifier_name>note</INSDQualifier_name>
        <INSDQualifier_value>2&apos;-O-methyl nucleotide</INSDQualifier_value>
        <NonEnglishQualifier_value>2&apos;-O-甲基核苷酸
</NonEnglishQualifier_value>
       </INSDQualifier>
      </INSDFeature_quals>
     </INSDFeature>
     <INSDFeature>
      <INSDFeature_key>modified_base</INSDFeature_key>
      <INSDFeature_location>21</INSDFeature_location>
      <INSDFeature_quals>
       <INSDQualifier>
        <INSDQualifier_name>mod_base</INSDQualifier_name>
        <INSDQualifier_value>OTHER</INSDQualifier_value>
       </INSDQualifier>
       <INSDQualifier id="q7996">
        <INSDQualifier_name>note</INSDQualifier_name>
        <INSDQualifier_value>2&apos;-O-methyl nucleotide</INSDQualifier_value>
        <NonEnglishQualifier_value>2&apos;-O-甲基核苷酸
</NonEnglishQualifier_value>
       </INSDQualifier>
      </INSDFeature_quals>
     </INSDFeature>
     <INSDFeature>
      <INSDFeature_key>modified_base</INSDFeature_key>
      <INSDFeature_location>22</INSDFeature_location>
      <INSDFeature_quals>
       <INSDQualifier>
        <INSDQualifier_name>mod_base</INSDQualifier_name>
        <INSDQualifier_value>OTHER</INSDQualifier_value>
       </INSDQualifier>
       <INSDQualifier id="q7997">
```

```
        <INSDQualifier_name>note</INSDQualifier_name>
        <INSDQualifier_value>2&apos;-O-methyl nucleotide</INSDQualifier_value>
        <NonEnglishQualifier_value>2&apos;-O-甲基核苷酸
</NonEnglishQualifier_value>
       </INSDQualifier>
      </INSDFeature_quals>
     </INSDFeature>
     <INSDFeature>
      <INSDFeature_key>modified_base</INSDFeature_key>
      <INSDFeature_location>23</INSDFeature_location>
      <INSDFeature_quals>
       <INSDQualifier>
        <INSDQualifier_name>mod_base</INSDQualifier_name>
        <INSDQualifier_value>OTHER</INSDQualifier_value>
       </INSDQualifier>
       <INSDQualifier id="q7998">
        <INSDQualifier_name>note</INSDQualifier_name>
        <INSDQualifier_value>2&apos;-O-methyl nucleotide</INSDQualifier_value>
        <NonEnglishQualifier_value>2&apos;-O-甲基核苷酸
</NonEnglishQualifier_value>
       </INSDQualifier>
      </INSDFeature_quals>
     </INSDFeature>
     <INSDFeature>
      <INSDFeature_key>modified_base</INSDFeature_key>
      <INSDFeature_location>24</INSDFeature_location>
      <INSDFeature_quals>
       <INSDQualifier>
        <INSDQualifier_name>mod_base</INSDQualifier_name>
        <INSDQualifier_value>OTHER</INSDQualifier_value>
       </INSDQualifier>
       <INSDQualifier id="q7999">
        <INSDQualifier_name>note</INSDQualifier_name>
        <INSDQualifier_value>2&apos;-O-methyl nucleotide</INSDQualifier_value>
        <NonEnglishQualifier_value>2&apos;-O-甲基核苷酸
</NonEnglishQualifier_value>
       </INSDQualifier>
      </INSDFeature_quals>
     </INSDFeature>
```

```
      <INSDFeature>
       <INSDFeature_key>modified_base</INSDFeature_key>
       <INSDFeature_location>25</INSDFeature_location>
       <INSDFeature_quals>
        <INSDQualifier>
         <INSDQualifier_name>mod_base</INSDQualifier_name>
         <INSDQualifier_value>OTHER</INSDQualifier_value>
        </INSDQualifier>
        <INSDQualifier id="q8000">
         <INSDQualifier_name>note</INSDQualifier_name>
         <INSDQualifier_value>2&apos;-O-methyl nucleotide</INSDQualifier_value>
         <NonEnglishQualifier_value>2&apos;-O-甲基核苷酸
</NonEnglishQualifier_value>
        </INSDQualifier>
       </INSDFeature_quals>
      </INSDFeature>
      <INSDFeature>
       <INSDFeature_key>modified_base</INSDFeature_key>
       <INSDFeature_location>26</INSDFeature_location>
       <INSDFeature_quals>
        <INSDQualifier>
         <INSDQualifier_name>mod_base</INSDQualifier_name>
         <INSDQualifier_value>OTHER</INSDQualifier_value>
        </INSDQualifier>
        <INSDQualifier id="q8001">
         <INSDQualifier_name>note</INSDQualifier_name>
         <INSDQualifier_value>2&apos;-O-methyl nucleotide</INSDQualifier_value>
         <NonEnglishQualifier_value>2&apos;-O-甲基核苷酸
</NonEnglishQualifier_value>
        </INSDQualifier>
       </INSDFeature_quals>
      </INSDFeature>
      <INSDFeature>
       <INSDFeature_key>modified_base</INSDFeature_key>
       <INSDFeature_location>27</INSDFeature_location>
       <INSDFeature_quals>
        <INSDQualifier>
         <INSDQualifier_name>mod_base</INSDQualifier_name>
         <INSDQualifier_value>OTHER</INSDQualifier_value>
```

```
      </INSDQualifier>
      <INSDQualifier id="q8002">
       <INSDQualifier_name>note</INSDQualifier_name>
       <INSDQualifier_value>2&apos;-O-methyl nucleotide</INSDQualifier_value>
       <NonEnglishQualifier_value>2&apos;-O-甲基核苷酸
</NonEnglishQualifier_value>
      </INSDQualifier>
     </INSDFeature_quals>
    </INSDFeature>
    <INSDFeature>
     <INSDFeature_key>modified_base</INSDFeature_key>
     <INSDFeature_location>28</INSDFeature_location>
     <INSDFeature_quals>
      <INSDQualifier>
       <INSDQualifier_name>mod_base</INSDQualifier_name>
       <INSDQualifier_value>OTHER</INSDQualifier_value>
      </INSDQualifier>
      <INSDQualifier id="q8003">
       <INSDQualifier_name>note</INSDQualifier_name>
       <INSDQualifier_value>2&apos;-aminodiethoxymethanol-Adenine-N-
acetylgalactosamine</INSDQualifier_value>
       <NonEnglishQualifier_value>2&apos;-胺基二乙氧基甲醇-腺嘌呤-N-乙醯基半乳糖
胺</NonEnglishQualifier_value>
      </INSDQualifier>
     </INSDFeature_quals>
    </INSDFeature>
    <INSDFeature>
     <INSDFeature_key>modified_base</INSDFeature_key>
     <INSDFeature_location>29</INSDFeature_location>
     <INSDFeature_quals>
      <INSDQualifier>
       <INSDQualifier_name>mod_base</INSDQualifier_name>
       <INSDQualifier_value>OTHER</INSDQualifier_value>
      </INSDQualifier>
      <INSDQualifier id="q8004">
       <INSDQualifier_name>note</INSDQualifier_name>
       <INSDQualifier_value>2&apos;-aminodiethoxymethanol-Adenine-N-
acetylgalactosamine</INSDQualifier_value>
       <NonEnglishQualifier_value>2&apos;-胺基二乙氧基甲醇-腺嘌呤-N-乙醯基半乳糖
胺</NonEnglishQualifier_value>
```

```
      </INSDQualifier>
     </INSDFeature_quals>
    </INSDFeature>
    <INSDFeature>
     <INSDFeature_key>modified_base</INSDFeature_key>
     <INSDFeature_location>30</INSDFeature_location>
     <INSDFeature_quals>
      <INSDQualifier>
       <INSDQualifier_name>mod_base</INSDQualifier_name>
       <INSDQualifier_value>OTHER</INSDQualifier_value>
      </INSDQualifier>
      <INSDQualifier id="q8005">
       <INSDQualifier_name>note</INSDQualifier_name>
       <INSDQualifier_value>2&apos;-aminodiethoxymethanol-Adenine-N-
acetylgalactosamine</INSDQualifier_value>
       <NonEnglishQualifier_value>2&apos;-胺基二乙氧基甲醇-腺嘌呤-N-乙醯基半乳糖
胺</NonEnglishQualifier_value>
      </INSDQualifier>
     </INSDFeature_quals>
    </INSDFeature>
    <INSDFeature>
     <INSDFeature_key>modified_base</INSDFeature_key>
     <INSDFeature_location>31</INSDFeature_location>
     <INSDFeature_quals>
      <INSDQualifier>
       <INSDQualifier_name>mod_base</INSDQualifier_name>
       <INSDQualifier_value>OTHER</INSDQualifier_value>
      </INSDQualifier>
      <INSDQualifier id="q8006">
       <INSDQualifier_name>note</INSDQualifier_name>
       <INSDQualifier_value>2&apos;-O-methyl nucleotide</INSDQualifier_value>
       <NonEnglishQualifier_value>2&apos;-O-甲基核苷酸
</NonEnglishQualifier_value>
      </INSDQualifier>
     </INSDFeature_quals>
    </INSDFeature>
    <INSDFeature>
     <INSDFeature_key>modified_base</INSDFeature_key>
     <INSDFeature_location>32</INSDFeature_location>
```

```
      <INSDFeature_quals>
       <INSDQualifier>
        <INSDQualifier_name>mod_base</INSDQualifier_name>
        <INSDQualifier_value>OTHER</INSDQualifier_value>
       </INSDQualifier>
       <INSDQualifier id="q8007">
        <INSDQualifier_name>note</INSDQualifier_name>
        <INSDQualifier_value>2&apos;-O-methyl nucleotide</INSDQualifier_value>
        <NonEnglishQualifier_value>2&apos;-O-甲基核苷酸
</NonEnglishQualifier_value>
       </INSDQualifier>
      </INSDFeature_quals>
     </INSDFeature>
     <INSDFeature>
      <INSDFeature_key>modified_base</INSDFeature_key>
      <INSDFeature_location>33</INSDFeature_location>
      <INSDFeature_quals>
       <INSDQualifier>
        <INSDQualifier_name>mod_base</INSDQualifier_name>
        <INSDQualifier_value>OTHER</INSDQualifier_value>
       </INSDQualifier>
       <INSDQualifier id="q8008">
        <INSDQualifier_name>note</INSDQualifier_name>
        <INSDQualifier_value>2&apos;-O-methyl nucleotide</INSDQualifier_value>
        <NonEnglishQualifier_value>2&apos;-O-甲基核苷酸
</NonEnglishQualifier_value>
       </INSDQualifier>
      </INSDFeature_quals>
     </INSDFeature>
     <INSDFeature>
      <INSDFeature_key>modified_base</INSDFeature_key>
      <INSDFeature_location>34</INSDFeature_location>
      <INSDFeature_quals>
       <INSDQualifier>
        <INSDQualifier_name>mod_base</INSDQualifier_name>
        <INSDQualifier_value>OTHER</INSDQualifier_value>
       </INSDQualifier>
       <INSDQualifier id="q8009">
        <INSDQualifier_name>note</INSDQualifier_name>
```

```
        <INSDQualifier_value>2&apos;-O-methyl nucleotide</INSDQualifier_value>
        <NonEnglishQualifier_value>2&apos;-O-甲基核苷酸
</NonEnglishQualifier_value>
      </INSDQualifier>
     </INSDFeature_quals>
    </INSDFeature>
    <INSDFeature>
     <INSDFeature_key>modified_base</INSDFeature_key>
     <INSDFeature_location>35</INSDFeature_location>
     <INSDFeature_quals>
      <INSDQualifier>
       <INSDQualifier_name>mod_base</INSDQualifier_name>
       <INSDQualifier_value>OTHER</INSDQualifier_value>
      </INSDQualifier>
      <INSDQualifier id="q8010">
       <INSDQualifier_name>note</INSDQualifier_name>
       <INSDQualifier_value>2&apos;-O-methyl nucleotide</INSDQualifier_value>
       <NonEnglishQualifier_value>2&apos;-O-甲基核苷酸
</NonEnglishQualifier_value>
      </INSDQualifier>
     </INSDFeature_quals>
    </INSDFeature>
    <INSDFeature>
     <INSDFeature_key>modified_base</INSDFeature_key>
     <INSDFeature_location>36</INSDFeature_location>
     <INSDFeature_quals>
      <INSDQualifier>
       <INSDQualifier_name>mod_base</INSDQualifier_name>
       <INSDQualifier_value>OTHER</INSDQualifier_value>
      </INSDQualifier>
      <INSDQualifier id="q8011">
       <INSDQualifier_name>note</INSDQualifier_name>
       <INSDQualifier_value>2&apos;-O-methyl nucleotide</INSDQualifier_value>
       <NonEnglishQualifier_value>2&apos;-O-甲基核苷酸
</NonEnglishQualifier_value>
      </INSDQualifier>
     </INSDFeature_quals>
    </INSDFeature>
   </INSDSeq_feature-table>
```

```
    <INSDSeq_sequence>gcagaggttgtccatgacaagcagccgaaaggctgc</INSDSeq_sequence>
   </INSDSeq>
  </SequenceData>
  <SequenceData sequenceIDNumber="646">
   <INSDSeq>
    <INSDSeq_length>22</INSDSeq_length>
    <INSDSeq_moltype>RNA</INSDSeq_moltype>
    <INSDSeq_division>PAT</INSDSeq_division>
    <INSDSeq_feature-table>
     <INSDFeature>
      <INSDFeature_key>source</INSDFeature_key>
      <INSDFeature_location>1..22</INSDFeature_location>
      <INSDFeature_quals>
       <INSDQualifier>
        <INSDQualifier_name>mol_type</INSDQualifier_name>
        <INSDQualifier_value>other RNA</INSDQualifier_value>
       </INSDQualifier>
       <INSDQualifier id="q8012">
        <INSDQualifier_name>organism</INSDQualifier_name>
        <INSDQualifier_value>synthetic construct</INSDQualifier_value>
        <NonEnglishQualifier_value>合成構築體</NonEnglishQualifier_value>
       </INSDQualifier>
      </INSDFeature_quals>
     </INSDFeature>
     <INSDFeature>
      <INSDFeature_key>modified_base</INSDFeature_key>
      <INSDFeature_location>1</INSDFeature_location>
      <INSDFeature_quals>
       <INSDQualifier>
        <INSDQualifier_name>mod_base</INSDQualifier_name>
        <INSDQualifier_value>OTHER</INSDQualifier_value>
       </INSDQualifier>
       <INSDQualifier id="q8013">
        <INSDQualifier_name>note</INSDQualifier_name>
        <INSDQualifier_value>4&apos;-O-monomethylphosphonate-2&apos;-O-methyl-
modified nucleotide</INSDQualifier_value>
        <NonEnglishQualifier_value>4&apos;-O-單甲基膦酸酯-2&apos;-O-甲基修飾之核
苷酸</NonEnglishQualifier_value>
       </INSDQualifier>
```

```
      </INSDFeature_quals>
     </INSDFeature>
     <INSDFeature>
      <INSDFeature_key>modified_base</INSDFeature_key>
      <INSDFeature_location>2</INSDFeature_location>
      <INSDFeature_quals>
       <INSDQualifier>
        <INSDQualifier_name>mod_base</INSDQualifier_name>
        <INSDQualifier_value>OTHER</INSDQualifier_value>
       </INSDQualifier>
       <INSDQualifier id="q8014">
        <INSDQualifier_name>note</INSDQualifier_name>
        <INSDQualifier_value>2&apos;-fluoro nucleotide
phosphorothioate</INSDQualifier_value>
        <NonEnglishQualifier_value>2&apos;-氟核苷酸硫代磷酸酯
</NonEnglishQualifier_value>
       </INSDQualifier>
      </INSDFeature_quals>
     </INSDFeature>
     <INSDFeature>
      <INSDFeature_key>modified_base</INSDFeature_key>
      <INSDFeature_location>3</INSDFeature_location>
      <INSDFeature_quals>
       <INSDQualifier>
        <INSDQualifier_name>mod_base</INSDQualifier_name>
        <INSDQualifier_value>OTHER</INSDQualifier_value>
       </INSDQualifier>
       <INSDQualifier id="q8015">
        <INSDQualifier_name>note</INSDQualifier_name>
        <INSDQualifier_value>2&apos;-fluoro nucleotide
phosphorothioate</INSDQualifier_value>
        <NonEnglishQualifier_value>2&apos;-氟核苷酸硫代磷酸酯
</NonEnglishQualifier_value>
       </INSDQualifier>
      </INSDFeature_quals>
     </INSDFeature>
     <INSDFeature>
      <INSDFeature_key>modified_base</INSDFeature_key>
      <INSDFeature_location>4</INSDFeature_location>
```

```
      <INSDFeature_quals>
       <INSDQualifier>
        <INSDQualifier_name>mod_base</INSDQualifier_name>
        <INSDQualifier_value>OTHER</INSDQualifier_value>
       </INSDQualifier>
       <INSDQualifier id="q8016">
        <INSDQualifier_name>note</INSDQualifier_name>
        <INSDQualifier_value>2&apos;-fluoro nucleotide</INSDQualifier_value>
        <NonEnglishQualifier_value>2&apos;-氟核苷酸</NonEnglishQualifier_value>
       </INSDQualifier>
      </INSDFeature_quals>
     </INSDFeature>
     <INSDFeature>
      <INSDFeature_key>modified_base</INSDFeature_key>
      <INSDFeature_location>5</INSDFeature_location>
      <INSDFeature_quals>
       <INSDQualifier>
        <INSDQualifier_name>mod_base</INSDQualifier_name>
        <INSDQualifier_value>OTHER</INSDQualifier_value>
       </INSDQualifier>
       <INSDQualifier id="q8017">
        <INSDQualifier_name>note</INSDQualifier_name>
        <INSDQualifier_value>2&apos;-fluoro nucleotide</INSDQualifier_value>
        <NonEnglishQualifier_value>2&apos;-氟核苷酸</NonEnglishQualifier_value>
       </INSDQualifier>
      </INSDFeature_quals>
     </INSDFeature>
     <INSDFeature>
      <INSDFeature_key>modified_base</INSDFeature_key>
      <INSDFeature_location>6</INSDFeature_location>
      <INSDFeature_quals>
       <INSDQualifier>
        <INSDQualifier_name>mod_base</INSDQualifier_name>
        <INSDQualifier_value>OTHER</INSDQualifier_value>
       </INSDQualifier>
       <INSDQualifier id="q8018">
        <INSDQualifier_name>note</INSDQualifier_name>
        <INSDQualifier_value>2&apos;-O-methyl nucleotide</INSDQualifier_value>
        <NonEnglishQualifier_value>2&apos;-O-甲基核苷酸
</NonEnglishQualifier_value>
```

```
      </INSDQualifier>
     </INSDFeature_quals>
    </INSDFeature>
    <INSDFeature>
     <INSDFeature_key>modified_base</INSDFeature_key>
     <INSDFeature_location>7</INSDFeature_location>
     <INSDFeature_quals>
      <INSDQualifier>
       <INSDQualifier_name>mod_base</INSDQualifier_name>
       <INSDQualifier_value>OTHER</INSDQualifier_value>
      </INSDQualifier>
      <INSDQualifier id="q8019">
       <INSDQualifier_name>note</INSDQualifier_name>
       <INSDQualifier_value>2&apos;-fluoro nucleotide</INSDQualifier_value>
       <NonEnglishQualifier_value>2&apos;-氟核苷酸</NonEnglishQualifier_value>
      </INSDQualifier>
     </INSDFeature_quals>
    </INSDFeature>
    <INSDFeature>
     <INSDFeature_key>modified_base</INSDFeature_key>
     <INSDFeature_location>8</INSDFeature_location>
     <INSDFeature_quals>
      <INSDQualifier>
       <INSDQualifier_name>mod_base</INSDQualifier_name>
       <INSDQualifier_value>OTHER</INSDQualifier_value>
      </INSDQualifier>
      <INSDQualifier id="q8020">
       <INSDQualifier_name>note</INSDQualifier_name>
       <INSDQualifier_value>2&apos;-O-methyl nucleotide</INSDQualifier_value>
       <NonEnglishQualifier_value>2&apos;-O-甲基核苷酸
</NonEnglishQualifier_value>
      </INSDQualifier>
     </INSDFeature_quals>
    </INSDFeature>
    <INSDFeature>
     <INSDFeature_key>modified_base</INSDFeature_key>
     <INSDFeature_location>9</INSDFeature_location>
     <INSDFeature_quals>
      <INSDQualifier>
```

```
        <INSDQualifier_name>mod_base</INSDQualifier_name>
        <INSDQualifier_value>OTHER</INSDQualifier_value>
       </INSDQualifier>
       <INSDQualifier id="q8021">
        <INSDQualifier_name>note</INSDQualifier_name>
        <INSDQualifier_value>2&apos;-O-methyl nucleotide</INSDQualifier_value>
        <NonEnglishQualifier_value>2&apos;-O-甲基核苷酸
</NonEnglishQualifier_value>
      </INSDQualifier>
     </INSDFeature_quals>
    </INSDFeature>
    <INSDFeature>
     <INSDFeature_key>modified_base</INSDFeature_key>
     <INSDFeature_location>10</INSDFeature_location>
     <INSDFeature_quals>
      <INSDQualifier>
       <INSDQualifier_name>mod_base</INSDQualifier_name>
       <INSDQualifier_value>OTHER</INSDQualifier_value>
      </INSDQualifier>
      <INSDQualifier id="q8022">
       <INSDQualifier_name>note</INSDQualifier_name>
       <INSDQualifier_value>2&apos;-fluoro nucleotide</INSDQualifier_value>
       <NonEnglishQualifier_value>2&apos;-氟核苷酸</NonEnglishQualifier_value>
      </INSDQualifier>
     </INSDFeature_quals>
    </INSDFeature>
    <INSDFeature>
     <INSDFeature_key>modified_base</INSDFeature_key>
     <INSDFeature_location>11</INSDFeature_location>
     <INSDFeature_quals>
      <INSDQualifier>
       <INSDQualifier_name>mod_base</INSDQualifier_name>
       <INSDQualifier_value>OTHER</INSDQualifier_value>
      </INSDQualifier>
      <INSDQualifier id="q8023">
       <INSDQualifier_name>note</INSDQualifier_name>
       <INSDQualifier_value>2&apos;-O-methyl nucleotide</INSDQualifier_value>
       <NonEnglishQualifier_value>2&apos;-O-甲基核苷酸
</NonEnglishQualifier_value>
```

```
      </INSDQualifier>
     </INSDFeature_quals>
    </INSDFeature>
    <INSDFeature>
     <INSDFeature_key>modified_base</INSDFeature_key>
     <INSDFeature_location>12</INSDFeature_location>
     <INSDFeature_quals>
      <INSDQualifier>
       <INSDQualifier_name>mod_base</INSDQualifier_name>
       <INSDQualifier_value>OTHER</INSDQualifier_value>
      </INSDQualifier>
      <INSDQualifier id="q8024">
       <INSDQualifier_name>note</INSDQualifier_name>
       <INSDQualifier_value>2&apos;-O-methyl nucleotide</INSDQualifier_value>
       <NonEnglishQualifier_value>2&apos;-O-甲基核苷酸
</NonEnglishQualifier_value>
      </INSDQualifier>
     </INSDFeature_quals>
    </INSDFeature>
    <INSDFeature>
     <INSDFeature_key>modified_base</INSDFeature_key>
     <INSDFeature_location>13</INSDFeature_location>
     <INSDFeature_quals>
      <INSDQualifier>
       <INSDQualifier_name>mod_base</INSDQualifier_name>
       <INSDQualifier_value>OTHER</INSDQualifier_value>
      </INSDQualifier>
      <INSDQualifier id="q8025">
       <INSDQualifier_name>note</INSDQualifier_name>
       <INSDQualifier_value>2&apos;-O-methyl nucleotide</INSDQualifier_value>
       <NonEnglishQualifier_value>2&apos;-O-甲基核苷酸
</NonEnglishQualifier_value>
      </INSDQualifier>
     </INSDFeature_quals>
    </INSDFeature>
    <INSDFeature>
     <INSDFeature_key>modified_base</INSDFeature_key>
     <INSDFeature_location>14</INSDFeature_location>
     <INSDFeature_quals>
```

```
        <INSDQualifier>
         <INSDQualifier_name>mod_base</INSDQualifier_name>
         <INSDQualifier_value>OTHER</INSDQualifier_value>
        </INSDQualifier>
        <INSDQualifier id="q8026">
         <INSDQualifier_name>note</INSDQualifier_name>
         <INSDQualifier_value>2&apos;-fluoro nucleotide</INSDQualifier_value>
         <NonEnglishQualifier_value>2&apos;-氟核苷酸</NonEnglishQualifier_value>
        </INSDQualifier>
       </INSDFeature_quals>
      </INSDFeature>
      <INSDFeature>
       <INSDFeature_key>modified_base</INSDFeature_key>
       <INSDFeature_location>15</INSDFeature_location>
       <INSDFeature_quals>
        <INSDQualifier>
         <INSDQualifier_name>mod_base</INSDQualifier_name>
         <INSDQualifier_value>OTHER</INSDQualifier_value>
        </INSDQualifier>
        <INSDQualifier id="q8027">
         <INSDQualifier_name>note</INSDQualifier_name>
         <INSDQualifier_value>2&apos;-O-methyl nucleotide</INSDQualifier_value>
         <NonEnglishQualifier_value>2&apos;-O-甲基核苷酸
</NonEnglishQualifier_value>
        </INSDQualifier>
       </INSDFeature_quals>
      </INSDFeature>
      <INSDFeature>
       <INSDFeature_key>modified_base</INSDFeature_key>
       <INSDFeature_location>16</INSDFeature_location>
       <INSDFeature_quals>
        <INSDQualifier>
         <INSDQualifier_name>mod_base</INSDQualifier_name>
         <INSDQualifier_value>OTHER</INSDQualifier_value>
        </INSDQualifier>
        <INSDQualifier id="q8028">
         <INSDQualifier_name>note</INSDQualifier_name>
         <INSDQualifier_value>2&apos;-O-methyl nucleotide</INSDQualifier_value>
         <NonEnglishQualifier_value>2&apos;-O-甲基核苷酸
</NonEnglishQualifier_value>
```

```
      </INSDQualifier>
     </INSDFeature_quals>
    </INSDFeature>
    <INSDFeature>
     <INSDFeature_key>modified_base</INSDFeature_key>
     <INSDFeature_location>17</INSDFeature_location>
     <INSDFeature_quals>
      <INSDQualifier>
       <INSDQualifier_name>mod_base</INSDQualifier_name>
       <INSDQualifier_value>OTHER</INSDQualifier_value>
      </INSDQualifier>
      <INSDQualifier id="q8029">
       <INSDQualifier_name>note</INSDQualifier_name>
       <INSDQualifier_value>2&apos;-O-methyl nucleotide</INSDQualifier_value>
       <NonEnglishQualifier_value>2&apos;-O-甲基核苷酸
</NonEnglishQualifier_value>
      </INSDQualifier>
     </INSDFeature_quals>
    </INSDFeature>
    <INSDFeature>
     <INSDFeature_key>modified_base</INSDFeature_key>
     <INSDFeature_location>18</INSDFeature_location>
     <INSDFeature_quals>
      <INSDQualifier>
       <INSDQualifier_name>mod_base</INSDQualifier_name>
       <INSDQualifier_value>OTHER</INSDQualifier_value>
      </INSDQualifier>
      <INSDQualifier id="q8030">
       <INSDQualifier_name>note</INSDQualifier_name>
       <INSDQualifier_value>2&apos;-O-methyl nucleotide</INSDQualifier_value>
       <NonEnglishQualifier_value>2&apos;-O-甲基核苷酸
</NonEnglishQualifier_value>
      </INSDQualifier>
     </INSDFeature_quals>
    </INSDFeature>
    <INSDFeature>
     <INSDFeature_key>modified_base</INSDFeature_key>
     <INSDFeature_location>19</INSDFeature_location>
     <INSDFeature_quals>
```

```
        <INSDQualifier>
         <INSDQualifier_name>mod_base</INSDQualifier_name>
         <INSDQualifier_value>OTHER</INSDQualifier_value>
        </INSDQualifier>
        <INSDQualifier id="q8031">
         <INSDQualifier_name>note</INSDQualifier_name>
         <INSDQualifier_value>2&apos;-O-methyl nucleotide</INSDQualifier_value>
         <NonEnglishQualifier_value>2&apos;-O-甲基核苷酸
</NonEnglishQualifier_value>
        </INSDQualifier>
       </INSDFeature_quals>
      </INSDFeature>
      <INSDFeature>
       <INSDFeature_key>modified_base</INSDFeature_key>
       <INSDFeature_location>20</INSDFeature_location>
       <INSDFeature_quals>
        <INSDQualifier>
         <INSDQualifier_name>mod_base</INSDQualifier_name>
         <INSDQualifier_value>OTHER</INSDQualifier_value>
        </INSDQualifier>
        <INSDQualifier id="q8032">
         <INSDQualifier_name>note</INSDQualifier_name>
         <INSDQualifier_value>2&apos;-O-methyl nucleotide
phosphorothioate</INSDQualifier_value>
         <NonEnglishQualifier_value>2&apos;-O-甲基核苷酸硫代磷酸酯
</NonEnglishQualifier_value>
        </INSDQualifier>
       </INSDFeature_quals>
      </INSDFeature>
      <INSDFeature>
       <INSDFeature_key>modified_base</INSDFeature_key>
       <INSDFeature_location>21</INSDFeature_location>
       <INSDFeature_quals>
        <INSDQualifier>
         <INSDQualifier_name>mod_base</INSDQualifier_name>
         <INSDQualifier_value>OTHER</INSDQualifier_value>
        </INSDQualifier>
        <INSDQualifier id="q8033">
         <INSDQualifier_name>note</INSDQualifier_name>
```

```
        <INSDQualifier_value>2&apos;-O-methyl nucleotide
phosphorothioate</INSDQualifier_value>
        <NonEnglishQualifier_value>2&apos;-O-甲基核苷酸硫代磷酸酯
</NonEnglishQualifier_value>
       </INSDQualifier>
      </INSDFeature_quals>
     </INSDFeature>
     <INSDFeature>
      <INSDFeature_key>modified_base</INSDFeature_key>
      <INSDFeature_location>22</INSDFeature_location>
      <INSDFeature_quals>
       <INSDQualifier>
        <INSDQualifier_name>mod_base</INSDQualifier_name>
        <INSDQualifier_value>OTHER</INSDQualifier_value>
       </INSDQualifier>
       <INSDQualifier id="q8034">
        <INSDQualifier_name>note</INSDQualifier_name>
        <INSDQualifier_value>2&apos;-O-methyl nucleotide</INSDQualifier_value>
        <NonEnglishQualifier_value>2&apos;-O-甲基核苷酸
</NonEnglishQualifier_value>
       </INSDQualifier>
      </INSDFeature_quals>
     </INSDFeature>
    </INSDSeq_feature-table>
    <INSDSeq_sequence>ttgtcatggacaacctctgcgg</INSDSeq_sequence>
   </INSDSeq>
  </SequenceData>
  <SequenceData sequenceIDNumber="647">
   <INSDSeq>
    <INSDSeq_length>36</INSDSeq_length>
    <INSDSeq_moltype>RNA</INSDSeq_moltype>
    <INSDSeq_division>PAT</INSDSeq_division>
    <INSDSeq_feature-table>
     <INSDFeature>
      <INSDFeature_key>source</INSDFeature_key>
      <INSDFeature_location>1..36</INSDFeature_location>
      <INSDFeature_quals>
       <INSDQualifier>
        <INSDQualifier_name>mol_type</INSDQualifier_name>
```

```
        <INSDQualifier_value>other RNA</INSDQualifier_value>
       </INSDQualifier>
       <INSDQualifier id="q8035">
        <INSDQualifier_name>organism</INSDQualifier_name>
        <INSDQualifier_value>synthetic construct</INSDQualifier_value>
        <NonEnglishQualifier_value>合成構築體</NonEnglishQualifier_value>
       </INSDQualifier>
      </INSDFeature_quals>
     </INSDFeature>
     <INSDFeature>
      <INSDFeature_key>modified_base</INSDFeature_key>
      <INSDFeature_location>1</INSDFeature_location>
      <INSDFeature_quals>
       <INSDQualifier>
        <INSDQualifier_name>mod_base</INSDQualifier_name>
        <INSDQualifier_value>OTHER</INSDQualifier_value>
       </INSDQualifier>
       <INSDQualifier id="q8036">
        <INSDQualifier_name>note</INSDQualifier_name>
        <INSDQualifier_value>2&apos;-O-methyl nucleotide
phosphorothioate</INSDQualifier_value>
        <NonEnglishQualifier_value>2&apos;-O-甲基核苷酸硫代磷酸酯
</NonEnglishQualifier_value>
       </INSDQualifier>
      </INSDFeature_quals>
     </INSDFeature>
     <INSDFeature>
      <INSDFeature_key>modified_base</INSDFeature_key>
      <INSDFeature_location>2</INSDFeature_location>
      <INSDFeature_quals>
       <INSDQualifier>
        <INSDQualifier_name>mod_base</INSDQualifier_name>
        <INSDQualifier_value>OTHER</INSDQualifier_value>
       </INSDQualifier>
       <INSDQualifier id="q8037">
        <INSDQualifier_name>note</INSDQualifier_name>
        <INSDQualifier_value>2&apos;-O-methyl nucleotide</INSDQualifier_value>
        <NonEnglishQualifier_value>2&apos;-O-甲基核苷酸
</NonEnglishQualifier_value>
```

```
      </INSDQualifier>
     </INSDFeature_quals>
    </INSDFeature>
    <INSDFeature>
     <INSDFeature_key>modified_base</INSDFeature_key>
     <INSDFeature_location>3</INSDFeature_location>
     <INSDFeature_quals>
      <INSDQualifier>
       <INSDQualifier_name>mod_base</INSDQualifier_name>
       <INSDQualifier_value>OTHER</INSDQualifier_value>
      </INSDQualifier>
      <INSDQualifier id="q8038">
       <INSDQualifier_name>note</INSDQualifier_name>
       <INSDQualifier_value>2&apos;-O-methyl nucleotide</INSDQualifier_value>
       <NonEnglishQualifier_value>2&apos;-O-甲基核苷酸
</NonEnglishQualifier_value>
      </INSDQualifier>
     </INSDFeature_quals>
    </INSDFeature>
    <INSDFeature>
     <INSDFeature_key>modified_base</INSDFeature_key>
     <INSDFeature_location>4</INSDFeature_location>
     <INSDFeature_quals>
      <INSDQualifier>
       <INSDQualifier_name>mod_base</INSDQualifier_name>
       <INSDQualifier_value>OTHER</INSDQualifier_value>
      </INSDQualifier>
      <INSDQualifier id="q8039">
       <INSDQualifier_name>note</INSDQualifier_name>
       <INSDQualifier_value>2&apos;-O-methyl nucleotide</INSDQualifier_value>
       <NonEnglishQualifier_value>2&apos;-O-甲基核苷酸
</NonEnglishQualifier_value>
      </INSDQualifier>
     </INSDFeature_quals>
    </INSDFeature>
    <INSDFeature>
     <INSDFeature_key>modified_base</INSDFeature_key>
     <INSDFeature_location>5</INSDFeature_location>
     <INSDFeature_quals>
```

```
        <INSDQualifier>
         <INSDQualifier_name>mod_base</INSDQualifier_name>
         <INSDQualifier_value>OTHER</INSDQualifier_value>
        </INSDQualifier>
        <INSDQualifier id="q8040">
         <INSDQualifier_name>note</INSDQualifier_name>
         <INSDQualifier_value>2&apos;-O-methyl nucleotide</INSDQualifier_value>
         <NonEnglishQualifier_value>2&apos;-O-甲基核苷酸
</NonEnglishQualifier_value>
        </INSDQualifier>
       </INSDFeature_quals>
      </INSDFeature>
      <INSDFeature>
       <INSDFeature_key>modified_base</INSDFeature_key>
       <INSDFeature_location>6</INSDFeature_location>
       <INSDFeature_quals>
        <INSDQualifier>
         <INSDQualifier_name>mod_base</INSDQualifier_name>
         <INSDQualifier_value>OTHER</INSDQualifier_value>
        </INSDQualifier>
        <INSDQualifier id="q8041">
         <INSDQualifier_name>note</INSDQualifier_name>
         <INSDQualifier_value>2&apos;-O-methyl nucleotide</INSDQualifier_value>
         <NonEnglishQualifier_value>2&apos;-O-甲基核苷酸
</NonEnglishQualifier_value>
        </INSDQualifier>
       </INSDFeature_quals>
      </INSDFeature>
      <INSDFeature>
       <INSDFeature_key>modified_base</INSDFeature_key>
       <INSDFeature_location>7</INSDFeature_location>
       <INSDFeature_quals>
        <INSDQualifier>
         <INSDQualifier_name>mod_base</INSDQualifier_name>
         <INSDQualifier_value>OTHER</INSDQualifier_value>
        </INSDQualifier>
        <INSDQualifier id="q8042">
         <INSDQualifier_name>note</INSDQualifier_name>
         <INSDQualifier_value>2&apos;-O-methyl nucleotide</INSDQualifier_value>
```

```
        <NonEnglishQualifier_value>2&apos;-O-甲基核苷酸
</NonEnglishQualifier_value>
       </INSDQualifier>
      </INSDFeature_quals>
     </INSDFeature>
     <INSDFeature>
      <INSDFeature_key>modified_base</INSDFeature_key>
      <INSDFeature_location>8</INSDFeature_location>
      <INSDFeature_quals>
       <INSDQualifier>
        <INSDQualifier_name>mod_base</INSDQualifier_name>
        <INSDQualifier_value>OTHER</INSDQualifier_value>
       </INSDQualifier>
       <INSDQualifier id="q8043">
        <INSDQualifier_name>note</INSDQualifier_name>
        <INSDQualifier_value>2&apos;-fluoro nucleotide</INSDQualifier_value>
        <NonEnglishQualifier_value>2&apos;-氟核苷酸</NonEnglishQualifier_value>
       </INSDQualifier>
      </INSDFeature_quals>
     </INSDFeature>
     <INSDFeature>
      <INSDFeature_key>modified_base</INSDFeature_key>
      <INSDFeature_location>9</INSDFeature_location>
      <INSDFeature_quals>
       <INSDQualifier>
        <INSDQualifier_name>mod_base</INSDQualifier_name>
        <INSDQualifier_value>OTHER</INSDQualifier_value>
       </INSDQualifier>
       <INSDQualifier id="q8044">
        <INSDQualifier_name>note</INSDQualifier_name>
        <INSDQualifier_value>2&apos;-fluoro nucleotide</INSDQualifier_value>
        <NonEnglishQualifier_value>2&apos;-氟核苷酸</NonEnglishQualifier_value>
       </INSDQualifier>
      </INSDFeature_quals>
     </INSDFeature>
     <INSDFeature>
      <INSDFeature_key>modified_base</INSDFeature_key>
      <INSDFeature_location>10</INSDFeature_location>
      <INSDFeature_quals>
```

```
      <INSDQualifier>
       <INSDQualifier_name>mod_base</INSDQualifier_name>
       <INSDQualifier_value>OTHER</INSDQualifier_value>
      </INSDQualifier>
      <INSDQualifier id="q8045">
       <INSDQualifier_name>note</INSDQualifier_name>
       <INSDQualifier_value>2&apos;-fluoro nucleotide</INSDQualifier_value>
       <NonEnglishQualifier_value>2&apos;-氟核苷酸</NonEnglishQualifier_value>
      </INSDQualifier>
     </INSDFeature_quals>
    </INSDFeature>
    <INSDFeature>
     <INSDFeature_key>modified_base</INSDFeature_key>
     <INSDFeature_location>11</INSDFeature_location>
     <INSDFeature_quals>
      <INSDQualifier>
       <INSDQualifier_name>mod_base</INSDQualifier_name>
       <INSDQualifier_value>OTHER</INSDQualifier_value>
      </INSDQualifier>
      <INSDQualifier id="q8046">
       <INSDQualifier_name>note</INSDQualifier_name>
       <INSDQualifier_value>2&apos;-fluoro nucleotide</INSDQualifier_value>
       <NonEnglishQualifier_value>2&apos;-氟核苷酸</NonEnglishQualifier_value>
      </INSDQualifier>
     </INSDFeature_quals>
    </INSDFeature>
    <INSDFeature>
     <INSDFeature_key>modified_base</INSDFeature_key>
     <INSDFeature_location>12</INSDFeature_location>
     <INSDFeature_quals>
      <INSDQualifier>
       <INSDQualifier_name>mod_base</INSDQualifier_name>
       <INSDQualifier_value>OTHER</INSDQualifier_value>
      </INSDQualifier>
      <INSDQualifier id="q8047">
       <INSDQualifier_name>note</INSDQualifier_name>
       <INSDQualifier_value>2&apos;-O-methyl nucleotide</INSDQualifier_value>
       <NonEnglishQualifier_value>2&apos;-O-甲基核苷酸
</NonEnglishQualifier_value>
```

```
      </INSDQualifier>
     </INSDFeature_quals>
    </INSDFeature>
    <INSDFeature>
     <INSDFeature_key>modified_base</INSDFeature_key>
     <INSDFeature_location>13</INSDFeature_location>
     <INSDFeature_quals>
      <INSDQualifier>
       <INSDQualifier_name>mod_base</INSDQualifier_name>
       <INSDQualifier_value>OTHER</INSDQualifier_value>
      </INSDQualifier>
      <INSDQualifier id="q8048">
       <INSDQualifier_name>note</INSDQualifier_name>
       <INSDQualifier_value>2&apos;-O-methyl nucleotide</INSDQualifier_value>
       <NonEnglishQualifier_value>2&apos;-O-甲基核苷酸
</NonEnglishQualifier_value>
      </INSDQualifier>
     </INSDFeature_quals>
    </INSDFeature>
    <INSDFeature>
     <INSDFeature_key>modified_base</INSDFeature_key>
     <INSDFeature_location>14</INSDFeature_location>
     <INSDFeature_quals>
      <INSDQualifier>
       <INSDQualifier_name>mod_base</INSDQualifier_name>
       <INSDQualifier_value>OTHER</INSDQualifier_value>
      </INSDQualifier>
      <INSDQualifier id="q8049">
       <INSDQualifier_name>note</INSDQualifier_name>
       <INSDQualifier_value>2&apos;-O-methyl nucleotide</INSDQualifier_value>
       <NonEnglishQualifier_value>2&apos;-O-甲基核苷酸
</NonEnglishQualifier_value>
      </INSDQualifier>
     </INSDFeature_quals>
    </INSDFeature>
    <INSDFeature>
     <INSDFeature_key>modified_base</INSDFeature_key>
     <INSDFeature_location>15</INSDFeature_location>
     <INSDFeature_quals>
```

```
        <INSDQualifier>
         <INSDQualifier_name>mod_base</INSDQualifier_name>
         <INSDQualifier_value>OTHER</INSDQualifier_value>
        </INSDQualifier>
        <INSDQualifier id="q8050">
         <INSDQualifier_name>note</INSDQualifier_name>
         <INSDQualifier_value>2&apos;-O-methyl nucleotide</INSDQualifier_value>
         <NonEnglishQualifier_value>2&apos;-O-甲基核苷酸
</NonEnglishQualifier_value>
        </INSDQualifier>
       </INSDFeature_quals>
      </INSDFeature>
      <INSDFeature>
       <INSDFeature_key>modified_base</INSDFeature_key>
       <INSDFeature_location>16</INSDFeature_location>
       <INSDFeature_quals>
        <INSDQualifier>
         <INSDQualifier_name>mod_base</INSDQualifier_name>
         <INSDQualifier_value>OTHER</INSDQualifier_value>
        </INSDQualifier>
        <INSDQualifier id="q8051">
         <INSDQualifier_name>note</INSDQualifier_name>
         <INSDQualifier_value>2&apos;-O-methyl nucleotide</INSDQualifier_value>
         <NonEnglishQualifier_value>2&apos;-O-甲基核苷酸
</NonEnglishQualifier_value>
        </INSDQualifier>
       </INSDFeature_quals>
      </INSDFeature>
      <INSDFeature>
       <INSDFeature_key>modified_base</INSDFeature_key>
       <INSDFeature_location>17</INSDFeature_location>
       <INSDFeature_quals>
        <INSDQualifier>
         <INSDQualifier_name>mod_base</INSDQualifier_name>
         <INSDQualifier_value>OTHER</INSDQualifier_value>
        </INSDQualifier>
        <INSDQualifier id="q8052">
         <INSDQualifier_name>note</INSDQualifier_name>
         <INSDQualifier_value>2&apos;-O-methyl nucleotide</INSDQualifier_value>
```

```
        <NonEnglishQualifier_value>2&apos;-O-甲基核苷酸
</NonEnglishQualifier_value>
       </INSDQualifier>
      </INSDFeature_quals>
     </INSDFeature>
     <INSDFeature>
      <INSDFeature_key>modified_base</INSDFeature_key>
      <INSDFeature_location>18</INSDFeature_location>
      <INSDFeature_quals>
       <INSDQualifier>
        <INSDQualifier_name>mod_base</INSDQualifier_name>
        <INSDQualifier_value>OTHER</INSDQualifier_value>
       </INSDQualifier>
       <INSDQualifier id="q8053">
        <INSDQualifier_name>note</INSDQualifier_name>
        <INSDQualifier_value>2&apos;-O-methyl nucleotide</INSDQualifier_value>
        <NonEnglishQualifier_value>2&apos;-O-甲基核苷酸
</NonEnglishQualifier_value>
       </INSDQualifier>
      </INSDFeature_quals>
     </INSDFeature>
     <INSDFeature>
      <INSDFeature_key>modified_base</INSDFeature_key>
      <INSDFeature_location>19</INSDFeature_location>
      <INSDFeature_quals>
       <INSDQualifier>
        <INSDQualifier_name>mod_base</INSDQualifier_name>
        <INSDQualifier_value>OTHER</INSDQualifier_value>
       </INSDQualifier>
       <INSDQualifier id="q8054">
        <INSDQualifier_name>note</INSDQualifier_name>
        <INSDQualifier_value>2&apos;-O-methyl nucleotide</INSDQualifier_value>
        <NonEnglishQualifier_value>2&apos;-O-甲基核苷酸
</NonEnglishQualifier_value>
       </INSDQualifier>
      </INSDFeature_quals>
     </INSDFeature>
     <INSDFeature>
      <INSDFeature_key>modified_base</INSDFeature_key>
```

```
      <INSDFeature_location>20</INSDFeature_location>
      <INSDFeature_quals>
       <INSDQualifier>
        <INSDQualifier_name>mod_base</INSDQualifier_name>
        <INSDQualifier_value>OTHER</INSDQualifier_value>
       </INSDQualifier>
       <INSDQualifier id="q8055">
        <INSDQualifier_name>note</INSDQualifier_name>
        <INSDQualifier_value>2&apos;-O-methyl nucleotide</INSDQualifier_value>
        <NonEnglishQualifier_value>2&apos;-O-甲基核苷酸
</NonEnglishQualifier_value>
       </INSDQualifier>
      </INSDFeature_quals>
     </INSDFeature>
     <INSDFeature>
      <INSDFeature_key>modified_base</INSDFeature_key>
      <INSDFeature_location>21</INSDFeature_location>
      <INSDFeature_quals>
       <INSDQualifier>
        <INSDQualifier_name>mod_base</INSDQualifier_name>
        <INSDQualifier_value>OTHER</INSDQualifier_value>
       </INSDQualifier>
       <INSDQualifier id="q8056">
        <INSDQualifier_name>note</INSDQualifier_name>
        <INSDQualifier_value>2&apos;-O-methyl nucleotide</INSDQualifier_value>
        <NonEnglishQualifier_value>2&apos;-O-甲基核苷酸
</NonEnglishQualifier_value>
       </INSDQualifier>
      </INSDFeature_quals>
     </INSDFeature>
     <INSDFeature>
      <INSDFeature_key>modified_base</INSDFeature_key>
      <INSDFeature_location>22</INSDFeature_location>
      <INSDFeature_quals>
       <INSDQualifier>
        <INSDQualifier_name>mod_base</INSDQualifier_name>
        <INSDQualifier_value>OTHER</INSDQualifier_value>
       </INSDQualifier>
       <INSDQualifier id="q8057">
```

```
        <INSDQualifier_name>note</INSDQualifier_name>
        <INSDQualifier_value>2&apos;-O-methyl nucleotide</INSDQualifier_value>
        <NonEnglishQualifier_value>2&apos;-O-甲基核苷酸
</NonEnglishQualifier_value>
       </INSDQualifier>
      </INSDFeature_quals>
     </INSDFeature>
     <INSDFeature>
      <INSDFeature_key>modified_base</INSDFeature_key>
      <INSDFeature_location>23</INSDFeature_location>
      <INSDFeature_quals>
       <INSDQualifier>
        <INSDQualifier_name>mod_base</INSDQualifier_name>
        <INSDQualifier_value>OTHER</INSDQualifier_value>
       </INSDQualifier>
       <INSDQualifier id="q8058">
        <INSDQualifier_name>note</INSDQualifier_name>
        <INSDQualifier_value>2&apos;-O-methyl nucleotide</INSDQualifier_value>
        <NonEnglishQualifier_value>2&apos;-O-甲基核苷酸
</NonEnglishQualifier_value>
       </INSDQualifier>
      </INSDFeature_quals>
     </INSDFeature>
     <INSDFeature>
      <INSDFeature_key>modified_base</INSDFeature_key>
      <INSDFeature_location>24</INSDFeature_location>
      <INSDFeature_quals>
       <INSDQualifier>
        <INSDQualifier_name>mod_base</INSDQualifier_name>
        <INSDQualifier_value>OTHER</INSDQualifier_value>
       </INSDQualifier>
       <INSDQualifier id="q8059">
        <INSDQualifier_name>note</INSDQualifier_name>
        <INSDQualifier_value>2&apos;-O-methyl nucleotide</INSDQualifier_value>
        <NonEnglishQualifier_value>2&apos;-O-甲基核苷酸
</NonEnglishQualifier_value>
       </INSDQualifier>
      </INSDFeature_quals>
     </INSDFeature>
```

```
      <INSDFeature>
       <INSDFeature_key>modified_base</INSDFeature_key>
       <INSDFeature_location>25</INSDFeature_location>
       <INSDFeature_quals>
        <INSDQualifier>
         <INSDQualifier_name>mod_base</INSDQualifier_name>
         <INSDQualifier_value>OTHER</INSDQualifier_value>
        </INSDQualifier>
        <INSDQualifier id="q8060">
         <INSDQualifier_name>note</INSDQualifier_name>
         <INSDQualifier_value>2&apos;-O-methyl nucleotide</INSDQualifier_value>
         <NonEnglishQualifier_value>2&apos;-O-甲基核苷酸
</NonEnglishQualifier_value>
        </INSDQualifier>
       </INSDFeature_quals>
      </INSDFeature>
      <INSDFeature>
       <INSDFeature_key>modified_base</INSDFeature_key>
       <INSDFeature_location>26</INSDFeature_location>
       <INSDFeature_quals>
        <INSDQualifier>
         <INSDQualifier_name>mod_base</INSDQualifier_name>
         <INSDQualifier_value>OTHER</INSDQualifier_value>
        </INSDQualifier>
        <INSDQualifier id="q8061">
         <INSDQualifier_name>note</INSDQualifier_name>
         <INSDQualifier_value>2&apos;-O-methyl nucleotide</INSDQualifier_value>
         <NonEnglishQualifier_value>2&apos;-O-甲基核苷酸
</NonEnglishQualifier_value>
        </INSDQualifier>
       </INSDFeature_quals>
      </INSDFeature>
      <INSDFeature>
       <INSDFeature_key>modified_base</INSDFeature_key>
       <INSDFeature_location>27</INSDFeature_location>
       <INSDFeature_quals>
        <INSDQualifier>
         <INSDQualifier_name>mod_base</INSDQualifier_name>
         <INSDQualifier_value>OTHER</INSDQualifier_value>
```

```
      </INSDQualifier>
      <INSDQualifier id="q8062">
       <INSDQualifier_name>note</INSDQualifier_name>
       <INSDQualifier_value>2&apos;-O-methyl nucleotide</INSDQualifier_value>
       <NonEnglishQualifier_value>2&apos;-O-甲基核苷酸
</NonEnglishQualifier_value>
      </INSDQualifier>
     </INSDFeature_quals>
    </INSDFeature>
    <INSDFeature>
     <INSDFeature_key>modified_base</INSDFeature_key>
     <INSDFeature_location>28</INSDFeature_location>
     <INSDFeature_quals>
      <INSDQualifier>
       <INSDQualifier_name>mod_base</INSDQualifier_name>
       <INSDQualifier_value>OTHER</INSDQualifier_value>
      </INSDQualifier>
      <INSDQualifier id="q8063">
       <INSDQualifier_name>note</INSDQualifier_name>
       <INSDQualifier_value>2&apos;-aminodiethoxymethanol-Adenine-N-
acetylgalactosamine</INSDQualifier_value>
       <NonEnglishQualifier_value>2&apos;-胺基二乙氧基甲醇-腺嘌呤-N-乙醯基半乳糖
胺</NonEnglishQualifier_value>
      </INSDQualifier>
     </INSDFeature_quals>
    </INSDFeature>
    <INSDFeature>
     <INSDFeature_key>modified_base</INSDFeature_key>
     <INSDFeature_location>29</INSDFeature_location>
     <INSDFeature_quals>
      <INSDQualifier>
       <INSDQualifier_name>mod_base</INSDQualifier_name>
       <INSDQualifier_value>OTHER</INSDQualifier_value>
      </INSDQualifier>
      <INSDQualifier id="q8064">
       <INSDQualifier_name>note</INSDQualifier_name>
       <INSDQualifier_value>2&apos;-aminodiethoxymethanol-Adenine-N-
acetylgalactosamine</INSDQualifier_value>
       <NonEnglishQualifier_value>2&apos;-胺基二乙氧基甲醇-腺嘌呤-N-乙醯基半乳糖
胺</NonEnglishQualifier_value>
```

```
      </INSDQualifier>
     </INSDFeature_quals>
    </INSDFeature>
    <INSDFeature>
     <INSDFeature_key>modified_base</INSDFeature_key>
     <INSDFeature_location>30</INSDFeature_location>
     <INSDFeature_quals>
      <INSDQualifier>
       <INSDQualifier_name>mod_base</INSDQualifier_name>
       <INSDQualifier_value>OTHER</INSDQualifier_value>
      </INSDQualifier>
      <INSDQualifier id="q8065">
       <INSDQualifier_name>note</INSDQualifier_name>
       <INSDQualifier_value>2&apos;-aminodiethoxymethanol-Adenine-N-
acetylgalactosamine</INSDQualifier_value>
       <NonEnglishQualifier_value>2&apos;-胺基二乙氧基甲醇-腺嘌呤-N-乙醯基半乳糖
胺</NonEnglishQualifier_value>
      </INSDQualifier>
     </INSDFeature_quals>
    </INSDFeature>
    <INSDFeature>
     <INSDFeature_key>modified_base</INSDFeature_key>
     <INSDFeature_location>31</INSDFeature_location>
     <INSDFeature_quals>
      <INSDQualifier>
       <INSDQualifier_name>mod_base</INSDQualifier_name>
       <INSDQualifier_value>OTHER</INSDQualifier_value>
      </INSDQualifier>
      <INSDQualifier id="q8066">
       <INSDQualifier_name>note</INSDQualifier_name>
       <INSDQualifier_value>2&apos;-O-methyl nucleotide</INSDQualifier_value>
       <NonEnglishQualifier_value>2&apos;-O-甲基核苷酸
</NonEnglishQualifier_value>
      </INSDQualifier>
     </INSDFeature_quals>
    </INSDFeature>
    <INSDFeature>
     <INSDFeature_key>modified_base</INSDFeature_key>
     <INSDFeature_location>32</INSDFeature_location>
```

```
      <INSDFeature_quals>
       <INSDQualifier>
        <INSDQualifier_name>mod_base</INSDQualifier_name>
        <INSDQualifier_value>OTHER</INSDQualifier_value>
       </INSDQualifier>
       <INSDQualifier id="q8067">
        <INSDQualifier_name>note</INSDQualifier_name>
        <INSDQualifier_value>2&apos;-O-methyl nucleotide</INSDQualifier_value>
        <NonEnglishQualifier_value>2&apos;-O-甲基核苷酸
</NonEnglishQualifier_value>
       </INSDQualifier>
      </INSDFeature_quals>
     </INSDFeature>
     <INSDFeature>
      <INSDFeature_key>modified_base</INSDFeature_key>
      <INSDFeature_location>33</INSDFeature_location>
      <INSDFeature_quals>
       <INSDQualifier>
        <INSDQualifier_name>mod_base</INSDQualifier_name>
        <INSDQualifier_value>OTHER</INSDQualifier_value>
       </INSDQualifier>
       <INSDQualifier id="q8068">
        <INSDQualifier_name>note</INSDQualifier_name>
        <INSDQualifier_value>2&apos;-O-methyl nucleotide</INSDQualifier_value>
        <NonEnglishQualifier_value>2&apos;-O-甲基核苷酸
</NonEnglishQualifier_value>
       </INSDQualifier>
      </INSDFeature_quals>
     </INSDFeature>
     <INSDFeature>
      <INSDFeature_key>modified_base</INSDFeature_key>
      <INSDFeature_location>34</INSDFeature_location>
      <INSDFeature_quals>
       <INSDQualifier>
        <INSDQualifier_name>mod_base</INSDQualifier_name>
        <INSDQualifier_value>OTHER</INSDQualifier_value>
       </INSDQualifier>
       <INSDQualifier id="q8069">
        <INSDQualifier_name>note</INSDQualifier_name>
```

```
        <INSDQualifier_value>2&apos;-O-methyl nucleotide</INSDQualifier_value>
        <NonEnglishQualifier_value>2&apos;-O-甲基核苷酸
</NonEnglishQualifier_value>
      </INSDQualifier>
     </INSDFeature_quals>
    </INSDFeature>
    <INSDFeature>
     <INSDFeature_key>modified_base</INSDFeature_key>
     <INSDFeature_location>35</INSDFeature_location>
     <INSDFeature_quals>
      <INSDQualifier>
       <INSDQualifier_name>mod_base</INSDQualifier_name>
       <INSDQualifier_value>OTHER</INSDQualifier_value>
      </INSDQualifier>
      <INSDQualifier id="q8070">
       <INSDQualifier_name>note</INSDQualifier_name>
       <INSDQualifier_value>2&apos;-O-methyl nucleotide</INSDQualifier_value>
       <NonEnglishQualifier_value>2&apos;-O-甲基核苷酸
</NonEnglishQualifier_value>
      </INSDQualifier>
     </INSDFeature_quals>
    </INSDFeature>
    <INSDFeature>
     <INSDFeature_key>modified_base</INSDFeature_key>
     <INSDFeature_location>36</INSDFeature_location>
     <INSDFeature_quals>
      <INSDQualifier>
       <INSDQualifier_name>mod_base</INSDQualifier_name>
       <INSDQualifier_value>OTHER</INSDQualifier_value>
      </INSDQualifier>
      <INSDQualifier id="q8071">
       <INSDQualifier_name>note</INSDQualifier_name>
       <INSDQualifier_value>2&apos;-O-methyl nucleotide</INSDQualifier_value>
       <NonEnglishQualifier_value>2&apos;-O-甲基核苷酸
</NonEnglishQualifier_value>
      </INSDQualifier>
     </INSDFeature_quals>
    </INSDFeature>
   </INSDSeq_feature-table>
```

```
    <INSDSeq_sequence>cagaggttgtccatgacagagcagccgaaaggctgc</INSDSeq_sequence>
   </INSDSeq>
  </SequenceData>
  <SequenceData sequenceIDNumber="648">
   <INSDSeq>
    <INSDSeq_length>22</INSDSeq_length>
    <INSDSeq_moltype>RNA</INSDSeq_moltype>
    <INSDSeq_division>PAT</INSDSeq_division>
    <INSDSeq_feature-table>
     <INSDFeature>
      <INSDFeature_key>source</INSDFeature_key>
      <INSDFeature_location>1..22</INSDFeature_location>
      <INSDFeature_quals>
       <INSDQualifier>
        <INSDQualifier_name>mol_type</INSDQualifier_name>
        <INSDQualifier_value>other RNA</INSDQualifier_value>
       </INSDQualifier>
       <INSDQualifier id="q8072">
        <INSDQualifier_name>organism</INSDQualifier_name>
        <INSDQualifier_value>synthetic construct</INSDQualifier_value>
        <NonEnglishQualifier_value>合成構築體</NonEnglishQualifier_value>
       </INSDQualifier>
      </INSDFeature_quals>
     </INSDFeature>
     <INSDFeature>
      <INSDFeature_key>modified_base</INSDFeature_key>
      <INSDFeature_location>1</INSDFeature_location>
      <INSDFeature_quals>
       <INSDQualifier>
        <INSDQualifier_name>mod_base</INSDQualifier_name>
        <INSDQualifier_value>OTHER</INSDQualifier_value>
       </INSDQualifier>
       <INSDQualifier id="q8073">
        <INSDQualifier_name>note</INSDQualifier_name>
        <INSDQualifier_value>4&apos;-O-monomethylphosphonate-2&apos;-O-methyl-
modified nucleotide</INSDQualifier_value>
        <NonEnglishQualifier_value>4&apos;-O-單甲基膦酸酯-2&apos;-O-甲基修飾之核
苷酸</NonEnglishQualifier_value>
       </INSDQualifier>
```

```
      </INSDFeature_quals>
     </INSDFeature>
     <INSDFeature>
      <INSDFeature_key>modified_base</INSDFeature_key>
      <INSDFeature_location>2</INSDFeature_location>
      <INSDFeature_quals>
       <INSDQualifier>
        <INSDQualifier_name>mod_base</INSDQualifier_name>
        <INSDQualifier_value>OTHER</INSDQualifier_value>
       </INSDQualifier>
       <INSDQualifier id="q8074">
        <INSDQualifier_name>note</INSDQualifier_name>
        <INSDQualifier_value>2&apos;-fluoro nucleotide
phosphorothioate</INSDQualifier_value>
       <NonEnglishQualifier_value>2&apos;-氟核苷酸硫代磷酸酯
</NonEnglishQualifier_value>
       </INSDQualifier>
      </INSDFeature_quals>
     </INSDFeature>
     <INSDFeature>
      <INSDFeature_key>modified_base</INSDFeature_key>
      <INSDFeature_location>3</INSDFeature_location>
      <INSDFeature_quals>
       <INSDQualifier>
        <INSDQualifier_name>mod_base</INSDQualifier_name>
        <INSDQualifier_value>OTHER</INSDQualifier_value>
       </INSDQualifier>
       <INSDQualifier id="q8075">
        <INSDQualifier_name>note</INSDQualifier_name>
        <INSDQualifier_value>2&apos;-fluoro nucleotide
phosphorothioate</INSDQualifier_value>
       <NonEnglishQualifier_value>2&apos;-氟核苷酸硫代磷酸酯
</NonEnglishQualifier_value>
       </INSDQualifier>
      </INSDFeature_quals>
     </INSDFeature>
     <INSDFeature>
      <INSDFeature_key>modified_base</INSDFeature_key>
      <INSDFeature_location>4</INSDFeature_location>
```

```
      <INSDFeature_quals>
       <INSDQualifier>
        <INSDQualifier_name>mod_base</INSDQualifier_name>
        <INSDQualifier_value>OTHER</INSDQualifier_value>
       </INSDQualifier>
       <INSDQualifier id="q8076">
        <INSDQualifier_name>note</INSDQualifier_name>
        <INSDQualifier_value>2&apos;-fluoro nucleotide</INSDQualifier_value>
        <NonEnglishQualifier_value>2&apos;-氟核苷酸</NonEnglishQualifier_value>
       </INSDQualifier>
      </INSDFeature_quals>
     </INSDFeature>
     <INSDFeature>
      <INSDFeature_key>modified_base</INSDFeature_key>
      <INSDFeature_location>5</INSDFeature_location>
      <INSDFeature_quals>
       <INSDQualifier>
        <INSDQualifier_name>mod_base</INSDQualifier_name>
        <INSDQualifier_value>OTHER</INSDQualifier_value>
       </INSDQualifier>
       <INSDQualifier id="q8077">
        <INSDQualifier_name>note</INSDQualifier_name>
        <INSDQualifier_value>2&apos;-fluoro nucleotide</INSDQualifier_value>
        <NonEnglishQualifier_value>2&apos;-氟核苷酸</NonEnglishQualifier_value>
       </INSDQualifier>
      </INSDFeature_quals>
     </INSDFeature>
     <INSDFeature>
      <INSDFeature_key>modified_base</INSDFeature_key>
      <INSDFeature_location>6</INSDFeature_location>
      <INSDFeature_quals>
       <INSDQualifier>
        <INSDQualifier_name>mod_base</INSDQualifier_name>
        <INSDQualifier_value>OTHER</INSDQualifier_value>
       </INSDQualifier>
       <INSDQualifier id="q8078">
        <INSDQualifier_name>note</INSDQualifier_name>
        <INSDQualifier_value>2&apos;-O-methyl nucleotide</INSDQualifier_value>
        <NonEnglishQualifier_value>2&apos;-O-甲基核苷酸
</NonEnglishQualifier_value>
```

```
      </INSDQualifier>
     </INSDFeature_quals>
    </INSDFeature>
    <INSDFeature>
     <INSDFeature_key>modified_base</INSDFeature_key>
     <INSDFeature_location>7</INSDFeature_location>
     <INSDFeature_quals>
      <INSDQualifier>
       <INSDQualifier_name>mod_base</INSDQualifier_name>
       <INSDQualifier_value>OTHER</INSDQualifier_value>
      </INSDQualifier>
      <INSDQualifier id="q8079">
       <INSDQualifier_name>note</INSDQualifier_name>
       <INSDQualifier_value>2&apos;-fluoro nucleotide</INSDQualifier_value>
       <NonEnglishQualifier_value>2&apos;-氟核苷酸</NonEnglishQualifier_value>
      </INSDQualifier>
     </INSDFeature_quals>
    </INSDFeature>
    <INSDFeature>
     <INSDFeature_key>modified_base</INSDFeature_key>
     <INSDFeature_location>8</INSDFeature_location>
     <INSDFeature_quals>
      <INSDQualifier>
       <INSDQualifier_name>mod_base</INSDQualifier_name>
       <INSDQualifier_value>OTHER</INSDQualifier_value>
      </INSDQualifier>
      <INSDQualifier id="q8080">
       <INSDQualifier_name>note</INSDQualifier_name>
       <INSDQualifier_value>2&apos;-O-methyl nucleotide</INSDQualifier_value>
       <NonEnglishQualifier_value>2&apos;-O-甲基核苷酸
</NonEnglishQualifier_value>
      </INSDQualifier>
     </INSDFeature_quals>
    </INSDFeature>
    <INSDFeature>
     <INSDFeature_key>modified_base</INSDFeature_key>
     <INSDFeature_location>9</INSDFeature_location>
     <INSDFeature_quals>
      <INSDQualifier>
```

```
        <INSDQualifier_name>mod_base</INSDQualifier_name>
        <INSDQualifier_value>OTHER</INSDQualifier_value>
       </INSDQualifier>
       <INSDQualifier id="q8081">
        <INSDQualifier_name>note</INSDQualifier_name>
        <INSDQualifier_value>2&apos;-O-methyl nucleotide</INSDQualifier_value>
        <NonEnglishQualifier_value>2&apos;-O-甲基核苷酸
</NonEnglishQualifier_value>
      </INSDQualifier>
     </INSDFeature_quals>
    </INSDFeature>
    <INSDFeature>
     <INSDFeature_key>modified_base</INSDFeature_key>
     <INSDFeature_location>10</INSDFeature_location>
     <INSDFeature_quals>
      <INSDQualifier>
       <INSDQualifier_name>mod_base</INSDQualifier_name>
       <INSDQualifier_value>OTHER</INSDQualifier_value>
      </INSDQualifier>
      <INSDQualifier id="q8082">
       <INSDQualifier_name>note</INSDQualifier_name>
       <INSDQualifier_value>2&apos;-fluoro nucleotide</INSDQualifier_value>
       <NonEnglishQualifier_value>2&apos;-氟核苷酸</NonEnglishQualifier_value>
      </INSDQualifier>
     </INSDFeature_quals>
    </INSDFeature>
    <INSDFeature>
     <INSDFeature_key>modified_base</INSDFeature_key>
     <INSDFeature_location>11</INSDFeature_location>
     <INSDFeature_quals>
      <INSDQualifier>
       <INSDQualifier_name>mod_base</INSDQualifier_name>
       <INSDQualifier_value>OTHER</INSDQualifier_value>
      </INSDQualifier>
      <INSDQualifier id="q8083">
       <INSDQualifier_name>note</INSDQualifier_name>
       <INSDQualifier_value>2&apos;-O-methyl nucleotide</INSDQualifier_value>
       <NonEnglishQualifier_value>2&apos;-O-甲基核苷酸
</NonEnglishQualifier_value>
```

```
      </INSDQualifier>
     </INSDFeature_quals>
    </INSDFeature>
    <INSDFeature>
     <INSDFeature_key>modified_base</INSDFeature_key>
     <INSDFeature_location>12</INSDFeature_location>
     <INSDFeature_quals>
      <INSDQualifier>
       <INSDQualifier_name>mod_base</INSDQualifier_name>
       <INSDQualifier_value>OTHER</INSDQualifier_value>
      </INSDQualifier>
      <INSDQualifier id="q8084">
       <INSDQualifier_name>note</INSDQualifier_name>
       <INSDQualifier_value>2&apos;-O-methyl nucleotide</INSDQualifier_value>
       <NonEnglishQualifier_value>2&apos;-O-甲基核苷酸
</NonEnglishQualifier_value>
      </INSDQualifier>
     </INSDFeature_quals>
    </INSDFeature>
    <INSDFeature>
     <INSDFeature_key>modified_base</INSDFeature_key>
     <INSDFeature_location>13</INSDFeature_location>
     <INSDFeature_quals>
      <INSDQualifier>
       <INSDQualifier_name>mod_base</INSDQualifier_name>
       <INSDQualifier_value>OTHER</INSDQualifier_value>
      </INSDQualifier>
      <INSDQualifier id="q8085">
       <INSDQualifier_name>note</INSDQualifier_name>
       <INSDQualifier_value>2&apos;-O-methyl nucleotide</INSDQualifier_value>
       <NonEnglishQualifier_value>2&apos;-O-甲基核苷酸
</NonEnglishQualifier_value>
      </INSDQualifier>
     </INSDFeature_quals>
    </INSDFeature>
    <INSDFeature>
     <INSDFeature_key>modified_base</INSDFeature_key>
     <INSDFeature_location>14</INSDFeature_location>
     <INSDFeature_quals>
```

```
        <INSDQualifier>
         <INSDQualifier_name>mod_base</INSDQualifier_name>
         <INSDQualifier_value>OTHER</INSDQualifier_value>
        </INSDQualifier>
        <INSDQualifier id="q8086">
         <INSDQualifier_name>note</INSDQualifier_name>
         <INSDQualifier_value>2&apos;-fluoro nucleotide</INSDQualifier_value>
         <NonEnglishQualifier_value>2&apos;-氟核苷酸</NonEnglishQualifier_value>
        </INSDQualifier>
       </INSDFeature_quals>
      </INSDFeature>
      <INSDFeature>
       <INSDFeature_key>modified_base</INSDFeature_key>
       <INSDFeature_location>15</INSDFeature_location>
       <INSDFeature_quals>
        <INSDQualifier>
         <INSDQualifier_name>mod_base</INSDQualifier_name>
         <INSDQualifier_value>OTHER</INSDQualifier_value>
        </INSDQualifier>
        <INSDQualifier id="q8087">
         <INSDQualifier_name>note</INSDQualifier_name>
         <INSDQualifier_value>2&apos;-O-methyl nucleotide</INSDQualifier_value>
         <NonEnglishQualifier_value>2&apos;-O-甲基核苷酸
</NonEnglishQualifier_value>
        </INSDQualifier>
       </INSDFeature_quals>
      </INSDFeature>
      <INSDFeature>
       <INSDFeature_key>modified_base</INSDFeature_key>
       <INSDFeature_location>16</INSDFeature_location>
       <INSDFeature_quals>
        <INSDQualifier>
         <INSDQualifier_name>mod_base</INSDQualifier_name>
         <INSDQualifier_value>OTHER</INSDQualifier_value>
        </INSDQualifier>
        <INSDQualifier id="q8088">
         <INSDQualifier_name>note</INSDQualifier_name>
         <INSDQualifier_value>2&apos;-O-methyl nucleotide</INSDQualifier_value>
         <NonEnglishQualifier_value>2&apos;-O-甲基核苷酸
</NonEnglishQualifier_value>
```

```
      </INSDQualifier>
     </INSDFeature_quals>
    </INSDFeature>
    <INSDFeature>
     <INSDFeature_key>modified_base</INSDFeature_key>
     <INSDFeature_location>17</INSDFeature_location>
     <INSDFeature_quals>
      <INSDQualifier>
       <INSDQualifier_name>mod_base</INSDQualifier_name>
       <INSDQualifier_value>OTHER</INSDQualifier_value>
      </INSDQualifier>
      <INSDQualifier id="q8089">
       <INSDQualifier_name>note</INSDQualifier_name>
       <INSDQualifier_value>2&apos;-O-methyl nucleotide</INSDQualifier_value>
       <NonEnglishQualifier_value>2&apos;-O-甲基核苷酸
</NonEnglishQualifier_value>
      </INSDQualifier>
     </INSDFeature_quals>
    </INSDFeature>
    <INSDFeature>
     <INSDFeature_key>modified_base</INSDFeature_key>
     <INSDFeature_location>18</INSDFeature_location>
     <INSDFeature_quals>
      <INSDQualifier>
       <INSDQualifier_name>mod_base</INSDQualifier_name>
       <INSDQualifier_value>OTHER</INSDQualifier_value>
      </INSDQualifier>
      <INSDQualifier id="q8090">
       <INSDQualifier_name>note</INSDQualifier_name>
       <INSDQualifier_value>2&apos;-O-methyl nucleotide</INSDQualifier_value>
       <NonEnglishQualifier_value>2&apos;-O-甲基核苷酸
</NonEnglishQualifier_value>
      </INSDQualifier>
     </INSDFeature_quals>
    </INSDFeature>
    <INSDFeature>
     <INSDFeature_key>modified_base</INSDFeature_key>
     <INSDFeature_location>19</INSDFeature_location>
     <INSDFeature_quals>
```

```
        <INSDQualifier>
         <INSDQualifier_name>mod_base</INSDQualifier_name>
         <INSDQualifier_value>OTHER</INSDQualifier_value>
        </INSDQualifier>
        <INSDQualifier id="q8091">
         <INSDQualifier_name>note</INSDQualifier_name>
         <INSDQualifier_value>2&apos;-O-methyl nucleotide</INSDQualifier_value>
         <NonEnglishQualifier_value>2&apos;-O-甲基核苷酸
</NonEnglishQualifier_value>
        </INSDQualifier>
       </INSDFeature_quals>
      </INSDFeature>
      <INSDFeature>
       <INSDFeature_key>modified_base</INSDFeature_key>
       <INSDFeature_location>20</INSDFeature_location>
       <INSDFeature_quals>
        <INSDQualifier>
         <INSDQualifier_name>mod_base</INSDQualifier_name>
         <INSDQualifier_value>OTHER</INSDQualifier_value>
        </INSDQualifier>
        <INSDQualifier id="q8092">
         <INSDQualifier_name>note</INSDQualifier_name>
         <INSDQualifier_value>2&apos;-O-methyl nucleotide
phosphorothioate</INSDQualifier_value>
         <NonEnglishQualifier_value>2&apos;-O-甲基核苷酸硫代磷酸酯
</NonEnglishQualifier_value>
        </INSDQualifier>
       </INSDFeature_quals>
      </INSDFeature>
      <INSDFeature>
       <INSDFeature_key>modified_base</INSDFeature_key>
       <INSDFeature_location>21</INSDFeature_location>
       <INSDFeature_quals>
        <INSDQualifier>
         <INSDQualifier_name>mod_base</INSDQualifier_name>
         <INSDQualifier_value>OTHER</INSDQualifier_value>
        </INSDQualifier>
        <INSDQualifier id="q8093">
         <INSDQualifier_name>note</INSDQualifier_name>
```

```
        <INSDQualifier_value>2&apos;-O-methyl nucleotide
phosphorothioate</INSDQualifier_value>
        <NonEnglishQualifier_value>2&apos;-O-甲基核苷酸硫代磷酸酯
</NonEnglishQualifier_value>
       </INSDQualifier>
      </INSDFeature_quals>
     </INSDFeature>
     <INSDFeature>
      <INSDFeature_key>modified_base</INSDFeature_key>
      <INSDFeature_location>22</INSDFeature_location>
      <INSDFeature_quals>
       <INSDQualifier>
        <INSDQualifier_name>mod_base</INSDQualifier_name>
        <INSDQualifier_value>OTHER</INSDQualifier_value>
       </INSDQualifier>
       <INSDQualifier id="q8094">
        <INSDQualifier_name>note</INSDQualifier_name>
        <INSDQualifier_value>2&apos;-O-methyl nucleotide</INSDQualifier_value>
        <NonEnglishQualifier_value>2&apos;-O-甲基核苷酸
</NonEnglishQualifier_value>
       </INSDQualifier>
      </INSDFeature_quals>
     </INSDFeature>
    </INSDSeq_feature-table>
    <INSDSeq_sequence>tctgtcatggacaacctctggg</INSDSeq_sequence>
   </INSDSeq>
  </SequenceData>
  <SequenceData sequenceIDNumber="649">
   <INSDSeq>
    <INSDSeq_length>36</INSDSeq_length>
    <INSDSeq_moltype>RNA</INSDSeq_moltype>
    <INSDSeq_division>PAT</INSDSeq_division>
    <INSDSeq_feature-table>
     <INSDFeature>
      <INSDFeature_key>source</INSDFeature_key>
      <INSDFeature_location>1..36</INSDFeature_location>
      <INSDFeature_quals>
       <INSDQualifier>
        <INSDQualifier_name>mol_type</INSDQualifier_name>
```

```
        <INSDQualifier_value>other RNA</INSDQualifier_value>
       </INSDQualifier>
       <INSDQualifier id="q8095">
        <INSDQualifier_name>organism</INSDQualifier_name>
        <INSDQualifier_value>synthetic construct</INSDQualifier_value>
        <NonEnglishQualifier_value>合成構築體</NonEnglishQualifier_value>
       </INSDQualifier>
      </INSDFeature_quals>
     </INSDFeature>
     <INSDFeature>
      <INSDFeature_key>modified_base</INSDFeature_key>
      <INSDFeature_location>1</INSDFeature_location>
      <INSDFeature_quals>
       <INSDQualifier>
        <INSDQualifier_name>mod_base</INSDQualifier_name>
        <INSDQualifier_value>OTHER</INSDQualifier_value>
       </INSDQualifier>
       <INSDQualifier id="q8096">
        <INSDQualifier_name>note</INSDQualifier_name>
        <INSDQualifier_value>2&apos;-O-methyl nucleotide
phosphorothioate</INSDQualifier_value>
        <NonEnglishQualifier_value>2&apos;-O-甲基核苷酸硫代磷酸酯
</NonEnglishQualifier_value>
       </INSDQualifier>
      </INSDFeature_quals>
     </INSDFeature>
     <INSDFeature>
      <INSDFeature_key>modified_base</INSDFeature_key>
      <INSDFeature_location>2</INSDFeature_location>
      <INSDFeature_quals>
       <INSDQualifier>
        <INSDQualifier_name>mod_base</INSDQualifier_name>
        <INSDQualifier_value>OTHER</INSDQualifier_value>
       </INSDQualifier>
       <INSDQualifier id="q8097">
        <INSDQualifier_name>note</INSDQualifier_name>
        <INSDQualifier_value>2&apos;-O-methyl nucleotide</INSDQualifier_value>
        <NonEnglishQualifier_value>2&apos;-O-甲基核苷酸
</NonEnglishQualifier_value>
```

```
      </INSDQualifier>
     </INSDFeature_quals>
    </INSDFeature>
    <INSDFeature>
     <INSDFeature_key>modified_base</INSDFeature_key>
     <INSDFeature_location>3</INSDFeature_location>
     <INSDFeature_quals>
      <INSDQualifier>
       <INSDQualifier_name>mod_base</INSDQualifier_name>
       <INSDQualifier_value>OTHER</INSDQualifier_value>
      </INSDQualifier>
      <INSDQualifier id="q8098">
       <INSDQualifier_name>note</INSDQualifier_name>
       <INSDQualifier_value>2&apos;-O-methyl nucleotide</INSDQualifier_value>
       <NonEnglishQualifier_value>2&apos;-O-甲基核苷酸
</NonEnglishQualifier_value>
      </INSDQualifier>
     </INSDFeature_quals>
    </INSDFeature>
    <INSDFeature>
     <INSDFeature_key>modified_base</INSDFeature_key>
     <INSDFeature_location>4</INSDFeature_location>
     <INSDFeature_quals>
      <INSDQualifier>
       <INSDQualifier_name>mod_base</INSDQualifier_name>
       <INSDQualifier_value>OTHER</INSDQualifier_value>
      </INSDQualifier>
      <INSDQualifier id="q8099">
       <INSDQualifier_name>note</INSDQualifier_name>
       <INSDQualifier_value>2&apos;-O-methyl nucleotide</INSDQualifier_value>
       <NonEnglishQualifier_value>2&apos;-O-甲基核苷酸
</NonEnglishQualifier_value>
      </INSDQualifier>
     </INSDFeature_quals>
    </INSDFeature>
    <INSDFeature>
     <INSDFeature_key>modified_base</INSDFeature_key>
     <INSDFeature_location>5</INSDFeature_location>
     <INSDFeature_quals>
```

```
        <INSDQualifier>
         <INSDQualifier_name>mod_base</INSDQualifier_name>
         <INSDQualifier_value>OTHER</INSDQualifier_value>
        </INSDQualifier>
        <INSDQualifier id="q8100">
         <INSDQualifier_name>note</INSDQualifier_name>
         <INSDQualifier_value>2&apos;-O-methyl nucleotide</INSDQualifier_value>
         <NonEnglishQualifier_value>2&apos;-O-甲基核苷酸
</NonEnglishQualifier_value>
        </INSDQualifier>
       </INSDFeature_quals>
      </INSDFeature>
      <INSDFeature>
       <INSDFeature_key>modified_base</INSDFeature_key>
       <INSDFeature_location>6</INSDFeature_location>
       <INSDFeature_quals>
        <INSDQualifier>
         <INSDQualifier_name>mod_base</INSDQualifier_name>
         <INSDQualifier_value>OTHER</INSDQualifier_value>
        </INSDQualifier>
        <INSDQualifier id="q8101">
         <INSDQualifier_name>note</INSDQualifier_name>
         <INSDQualifier_value>2&apos;-O-methyl nucleotide</INSDQualifier_value>
         <NonEnglishQualifier_value>2&apos;-O-甲基核苷酸
</NonEnglishQualifier_value>
        </INSDQualifier>
       </INSDFeature_quals>
      </INSDFeature>
      <INSDFeature>
       <INSDFeature_key>modified_base</INSDFeature_key>
       <INSDFeature_location>7</INSDFeature_location>
       <INSDFeature_quals>
        <INSDQualifier>
         <INSDQualifier_name>mod_base</INSDQualifier_name>
         <INSDQualifier_value>OTHER</INSDQualifier_value>
        </INSDQualifier>
        <INSDQualifier id="q8102">
         <INSDQualifier_name>note</INSDQualifier_name>
         <INSDQualifier_value>2&apos;-O-methyl nucleotide</INSDQualifier_value>
```

```
        <NonEnglishQualifier_value>2&apos;-O-甲基核苷酸
</NonEnglishQualifier_value>
       </INSDQualifier>
      </INSDFeature_quals>
     </INSDFeature>
     <INSDFeature>
      <INSDFeature_key>modified_base</INSDFeature_key>
      <INSDFeature_location>8</INSDFeature_location>
      <INSDFeature_quals>
       <INSDQualifier>
        <INSDQualifier_name>mod_base</INSDQualifier_name>
        <INSDQualifier_value>OTHER</INSDQualifier_value>
       </INSDQualifier>
       <INSDQualifier id="q8103">
        <INSDQualifier_name>note</INSDQualifier_name>
        <INSDQualifier_value>2&apos;-fluoro nucleotide</INSDQualifier_value>
        <NonEnglishQualifier_value>2&apos;-氟核苷酸</NonEnglishQualifier_value>
       </INSDQualifier>
      </INSDFeature_quals>
     </INSDFeature>
     <INSDFeature>
      <INSDFeature_key>modified_base</INSDFeature_key>
      <INSDFeature_location>9</INSDFeature_location>
      <INSDFeature_quals>
       <INSDQualifier>
        <INSDQualifier_name>mod_base</INSDQualifier_name>
        <INSDQualifier_value>OTHER</INSDQualifier_value>
       </INSDQualifier>
       <INSDQualifier id="q8104">
        <INSDQualifier_name>note</INSDQualifier_name>
        <INSDQualifier_value>2&apos;-fluoro nucleotide</INSDQualifier_value>
        <NonEnglishQualifier_value>2&apos;-氟核苷酸</NonEnglishQualifier_value>
       </INSDQualifier>
      </INSDFeature_quals>
     </INSDFeature>
     <INSDFeature>
      <INSDFeature_key>modified_base</INSDFeature_key>
      <INSDFeature_location>10</INSDFeature_location>
      <INSDFeature_quals>
```

```
      <INSDQualifier>
       <INSDQualifier_name>mod_base</INSDQualifier_name>
       <INSDQualifier_value>OTHER</INSDQualifier_value>
      </INSDQualifier>
      <INSDQualifier id="q8105">
       <INSDQualifier_name>note</INSDQualifier_name>
       <INSDQualifier_value>2&apos;-fluoro nucleotide</INSDQualifier_value>
       <NonEnglishQualifier_value>2&apos;-氟核苷酸</NonEnglishQualifier_value>
      </INSDQualifier>
     </INSDFeature_quals>
    </INSDFeature>
    <INSDFeature>
     <INSDFeature_key>modified_base</INSDFeature_key>
     <INSDFeature_location>11</INSDFeature_location>
     <INSDFeature_quals>
      <INSDQualifier>
       <INSDQualifier_name>mod_base</INSDQualifier_name>
       <INSDQualifier_value>OTHER</INSDQualifier_value>
      </INSDQualifier>
      <INSDQualifier id="q8106">
       <INSDQualifier_name>note</INSDQualifier_name>
       <INSDQualifier_value>2&apos;-fluoro nucleotide</INSDQualifier_value>
       <NonEnglishQualifier_value>2&apos;-氟核苷酸</NonEnglishQualifier_value>
      </INSDQualifier>
     </INSDFeature_quals>
    </INSDFeature>
    <INSDFeature>
     <INSDFeature_key>modified_base</INSDFeature_key>
     <INSDFeature_location>12</INSDFeature_location>
     <INSDFeature_quals>
      <INSDQualifier>
       <INSDQualifier_name>mod_base</INSDQualifier_name>
       <INSDQualifier_value>OTHER</INSDQualifier_value>
      </INSDQualifier>
      <INSDQualifier id="q8107">
       <INSDQualifier_name>note</INSDQualifier_name>
       <INSDQualifier_value>2&apos;-O-methyl nucleotide</INSDQualifier_value>
       <NonEnglishQualifier_value>2&apos;-O-甲基核苷酸
</NonEnglishQualifier_value>
```

```
      </INSDQualifier>
     </INSDFeature_quals>
    </INSDFeature>
    <INSDFeature>
     <INSDFeature_key>modified_base</INSDFeature_key>
     <INSDFeature_location>13</INSDFeature_location>
     <INSDFeature_quals>
      <INSDQualifier>
       <INSDQualifier_name>mod_base</INSDQualifier_name>
       <INSDQualifier_value>OTHER</INSDQualifier_value>
      </INSDQualifier>
      <INSDQualifier id="q8108">
       <INSDQualifier_name>note</INSDQualifier_name>
       <INSDQualifier_value>2&apos;-O-methyl nucleotide</INSDQualifier_value>
       <NonEnglishQualifier_value>2&apos;-O-甲基核苷酸
</NonEnglishQualifier_value>
      </INSDQualifier>
     </INSDFeature_quals>
    </INSDFeature>
    <INSDFeature>
     <INSDFeature_key>modified_base</INSDFeature_key>
     <INSDFeature_location>14</INSDFeature_location>
     <INSDFeature_quals>
      <INSDQualifier>
       <INSDQualifier_name>mod_base</INSDQualifier_name>
       <INSDQualifier_value>OTHER</INSDQualifier_value>
      </INSDQualifier>
      <INSDQualifier id="q8109">
       <INSDQualifier_name>note</INSDQualifier_name>
       <INSDQualifier_value>2&apos;-O-methyl nucleotide</INSDQualifier_value>
       <NonEnglishQualifier_value>2&apos;-O-甲基核苷酸
</NonEnglishQualifier_value>
      </INSDQualifier>
     </INSDFeature_quals>
    </INSDFeature>
    <INSDFeature>
     <INSDFeature_key>modified_base</INSDFeature_key>
     <INSDFeature_location>15</INSDFeature_location>
     <INSDFeature_quals>
```

```
        <INSDQualifier>
         <INSDQualifier_name>mod_base</INSDQualifier_name>
         <INSDQualifier_value>OTHER</INSDQualifier_value>
        </INSDQualifier>
        <INSDQualifier id="q8110">
         <INSDQualifier_name>note</INSDQualifier_name>
         <INSDQualifier_value>2&apos;-O-methyl nucleotide</INSDQualifier_value>
         <NonEnglishQualifier_value>2&apos;-O-甲基核苷酸
</NonEnglishQualifier_value>
        </INSDQualifier>
       </INSDFeature_quals>
      </INSDFeature>
      <INSDFeature>
       <INSDFeature_key>modified_base</INSDFeature_key>
       <INSDFeature_location>16</INSDFeature_location>
       <INSDFeature_quals>
        <INSDQualifier>
         <INSDQualifier_name>mod_base</INSDQualifier_name>
         <INSDQualifier_value>OTHER</INSDQualifier_value>
        </INSDQualifier>
        <INSDQualifier id="q8111">
         <INSDQualifier_name>note</INSDQualifier_name>
         <INSDQualifier_value>2&apos;-O-methyl nucleotide</INSDQualifier_value>
         <NonEnglishQualifier_value>2&apos;-O-甲基核苷酸
</NonEnglishQualifier_value>
        </INSDQualifier>
       </INSDFeature_quals>
      </INSDFeature>
      <INSDFeature>
       <INSDFeature_key>modified_base</INSDFeature_key>
       <INSDFeature_location>17</INSDFeature_location>
       <INSDFeature_quals>
        <INSDQualifier>
         <INSDQualifier_name>mod_base</INSDQualifier_name>
         <INSDQualifier_value>OTHER</INSDQualifier_value>
        </INSDQualifier>
        <INSDQualifier id="q8112">
         <INSDQualifier_name>note</INSDQualifier_name>
         <INSDQualifier_value>2&apos;-O-methyl nucleotide</INSDQualifier_value>
```

```
        <NonEnglishQualifier_value>2&apos;-O-甲基核苷酸
</NonEnglishQualifier_value>
       </INSDQualifier>
      </INSDFeature_quals>
     </INSDFeature>
     <INSDFeature>
      <INSDFeature_key>modified_base</INSDFeature_key>
      <INSDFeature_location>18</INSDFeature_location>
      <INSDFeature_quals>
       <INSDQualifier>
        <INSDQualifier_name>mod_base</INSDQualifier_name>
        <INSDQualifier_value>OTHER</INSDQualifier_value>
       </INSDQualifier>
       <INSDQualifier id="q8113">
        <INSDQualifier_name>note</INSDQualifier_name>
        <INSDQualifier_value>2&apos;-O-methyl nucleotide</INSDQualifier_value>
        <NonEnglishQualifier_value>2&apos;-O-甲基核苷酸
</NonEnglishQualifier_value>
       </INSDQualifier>
      </INSDFeature_quals>
     </INSDFeature>
     <INSDFeature>
      <INSDFeature_key>modified_base</INSDFeature_key>
      <INSDFeature_location>19</INSDFeature_location>
      <INSDFeature_quals>
       <INSDQualifier>
        <INSDQualifier_name>mod_base</INSDQualifier_name>
        <INSDQualifier_value>OTHER</INSDQualifier_value>
       </INSDQualifier>
       <INSDQualifier id="q8114">
        <INSDQualifier_name>note</INSDQualifier_name>
        <INSDQualifier_value>2&apos;-O-methyl nucleotide</INSDQualifier_value>
        <NonEnglishQualifier_value>2&apos;-O-甲基核苷酸
</NonEnglishQualifier_value>
       </INSDQualifier>
      </INSDFeature_quals>
     </INSDFeature>
     <INSDFeature>
      <INSDFeature_key>modified_base</INSDFeature_key>
```

```
      <INSDFeature_location>20</INSDFeature_location>
      <INSDFeature_quals>
       <INSDQualifier>
        <INSDQualifier_name>mod_base</INSDQualifier_name>
        <INSDQualifier_value>OTHER</INSDQualifier_value>
       </INSDQualifier>
       <INSDQualifier id="q8115">
        <INSDQualifier_name>note</INSDQualifier_name>
        <INSDQualifier_value>2&apos;-O-methyl nucleotide</INSDQualifier_value>
        <NonEnglishQualifier_value>2&apos;-O-甲基核苷酸
</NonEnglishQualifier_value>
       </INSDQualifier>
      </INSDFeature_quals>
     </INSDFeature>
     <INSDFeature>
      <INSDFeature_key>modified_base</INSDFeature_key>
      <INSDFeature_location>21</INSDFeature_location>
      <INSDFeature_quals>
       <INSDQualifier>
        <INSDQualifier_name>mod_base</INSDQualifier_name>
        <INSDQualifier_value>OTHER</INSDQualifier_value>
       </INSDQualifier>
       <INSDQualifier id="q8116">
        <INSDQualifier_name>note</INSDQualifier_name>
        <INSDQualifier_value>2&apos;-O-methyl nucleotide</INSDQualifier_value>
        <NonEnglishQualifier_value>2&apos;-O-甲基核苷酸
</NonEnglishQualifier_value>
       </INSDQualifier>
      </INSDFeature_quals>
     </INSDFeature>
     <INSDFeature>
      <INSDFeature_key>modified_base</INSDFeature_key>
      <INSDFeature_location>22</INSDFeature_location>
      <INSDFeature_quals>
       <INSDQualifier>
        <INSDQualifier_name>mod_base</INSDQualifier_name>
        <INSDQualifier_value>OTHER</INSDQualifier_value>
       </INSDQualifier>
       <INSDQualifier id="q8117">
```

```
        <INSDQualifier_name>note</INSDQualifier_name>
        <INSDQualifier_value>2&apos;-O-methyl nucleotide</INSDQualifier_value>
        <NonEnglishQualifier_value>2&apos;-O-甲基核苷酸
</NonEnglishQualifier_value>
       </INSDQualifier>
      </INSDFeature_quals>
     </INSDFeature>
     <INSDFeature>
      <INSDFeature_key>modified_base</INSDFeature_key>
      <INSDFeature_location>23</INSDFeature_location>
      <INSDFeature_quals>
       <INSDQualifier>
        <INSDQualifier_name>mod_base</INSDQualifier_name>
        <INSDQualifier_value>OTHER</INSDQualifier_value>
       </INSDQualifier>
       <INSDQualifier id="q8118">
        <INSDQualifier_name>note</INSDQualifier_name>
        <INSDQualifier_value>2&apos;-O-methyl nucleotide</INSDQualifier_value>
        <NonEnglishQualifier_value>2&apos;-O-甲基核苷酸
</NonEnglishQualifier_value>
       </INSDQualifier>
      </INSDFeature_quals>
     </INSDFeature>
     <INSDFeature>
      <INSDFeature_key>modified_base</INSDFeature_key>
      <INSDFeature_location>24</INSDFeature_location>
      <INSDFeature_quals>
       <INSDQualifier>
        <INSDQualifier_name>mod_base</INSDQualifier_name>
        <INSDQualifier_value>OTHER</INSDQualifier_value>
       </INSDQualifier>
       <INSDQualifier id="q8119">
        <INSDQualifier_name>note</INSDQualifier_name>
        <INSDQualifier_value>2&apos;-O-methyl nucleotide</INSDQualifier_value>
        <NonEnglishQualifier_value>2&apos;-O-甲基核苷酸
</NonEnglishQualifier_value>
       </INSDQualifier>
      </INSDFeature_quals>
     </INSDFeature>
```

```
      <INSDFeature>
       <INSDFeature_key>modified_base</INSDFeature_key>
       <INSDFeature_location>25</INSDFeature_location>
       <INSDFeature_quals>
        <INSDQualifier>
         <INSDQualifier_name>mod_base</INSDQualifier_name>
         <INSDQualifier_value>OTHER</INSDQualifier_value>
        </INSDQualifier>
        <INSDQualifier id="q8120">
         <INSDQualifier_name>note</INSDQualifier_name>
         <INSDQualifier_value>2&apos;-O-methyl nucleotide</INSDQualifier_value>
         <NonEnglishQualifier_value>2&apos;-O-甲基核苷酸
</NonEnglishQualifier_value>
        </INSDQualifier>
       </INSDFeature_quals>
      </INSDFeature>
      <INSDFeature>
       <INSDFeature_key>modified_base</INSDFeature_key>
       <INSDFeature_location>26</INSDFeature_location>
       <INSDFeature_quals>
        <INSDQualifier>
         <INSDQualifier_name>mod_base</INSDQualifier_name>
         <INSDQualifier_value>OTHER</INSDQualifier_value>
        </INSDQualifier>
        <INSDQualifier id="q8121">
         <INSDQualifier_name>note</INSDQualifier_name>
         <INSDQualifier_value>2&apos;-O-methyl nucleotide</INSDQualifier_value>
         <NonEnglishQualifier_value>2&apos;-O-甲基核苷酸
</NonEnglishQualifier_value>
        </INSDQualifier>
       </INSDFeature_quals>
      </INSDFeature>
      <INSDFeature>
       <INSDFeature_key>modified_base</INSDFeature_key>
       <INSDFeature_location>27</INSDFeature_location>
       <INSDFeature_quals>
        <INSDQualifier>
         <INSDQualifier_name>mod_base</INSDQualifier_name>
         <INSDQualifier_value>OTHER</INSDQualifier_value>
```

```
      </INSDQualifier>
      <INSDQualifier id="q8122">
       <INSDQualifier_name>note</INSDQualifier_name>
       <INSDQualifier_value>2&apos;-O-methyl nucleotide</INSDQualifier_value>
       <NonEnglishQualifier_value>2&apos;-O-甲基核苷酸
</NonEnglishQualifier_value>
      </INSDQualifier>
     </INSDFeature_quals>
    </INSDFeature>
    <INSDFeature>
     <INSDFeature_key>modified_base</INSDFeature_key>
     <INSDFeature_location>28</INSDFeature_location>
     <INSDFeature_quals>
      <INSDQualifier>
       <INSDQualifier_name>mod_base</INSDQualifier_name>
       <INSDQualifier_value>OTHER</INSDQualifier_value>
      </INSDQualifier>
      <INSDQualifier id="q8123">
       <INSDQualifier_name>note</INSDQualifier_name>
       <INSDQualifier_value>2&apos;-aminodiethoxymethanol-Adenine-N-
acetylgalactosamine</INSDQualifier_value>
       <NonEnglishQualifier_value>2&apos;-胺基二乙氧基甲醇-腺嘌呤-N-乙醯基半乳糖
胺</NonEnglishQualifier_value>
      </INSDQualifier>
     </INSDFeature_quals>
    </INSDFeature>
    <INSDFeature>
     <INSDFeature_key>modified_base</INSDFeature_key>
     <INSDFeature_location>29</INSDFeature_location>
     <INSDFeature_quals>
      <INSDQualifier>
       <INSDQualifier_name>mod_base</INSDQualifier_name>
       <INSDQualifier_value>OTHER</INSDQualifier_value>
      </INSDQualifier>
      <INSDQualifier id="q8124">
       <INSDQualifier_name>note</INSDQualifier_name>
       <INSDQualifier_value>2&apos;-aminodiethoxymethanol-Adenine-N-
acetylgalactosamine</INSDQualifier_value>
       <NonEnglishQualifier_value>2&apos;-胺基二乙氧基甲醇-腺嘌呤-N-乙醯基半乳糖
胺</NonEnglishQualifier_value>
```

```
      </INSDQualifier>
     </INSDFeature_quals>
    </INSDFeature>
    <INSDFeature>
     <INSDFeature_key>modified_base</INSDFeature_key>
     <INSDFeature_location>30</INSDFeature_location>
     <INSDFeature_quals>
      <INSDQualifier>
       <INSDQualifier_name>mod_base</INSDQualifier_name>
       <INSDQualifier_value>OTHER</INSDQualifier_value>
      </INSDQualifier>
      <INSDQualifier id="q8125">
       <INSDQualifier_name>note</INSDQualifier_name>
       <INSDQualifier_value>2&apos;-aminodiethoxymethanol-Adenine-N-
acetylgalactosamine</INSDQualifier_value>
       <NonEnglishQualifier_value>2&apos;-胺基二乙氧基甲醇-腺嘌呤-N-乙醯基半乳糖
胺</NonEnglishQualifier_value>
      </INSDQualifier>
     </INSDFeature_quals>
    </INSDFeature>
    <INSDFeature>
     <INSDFeature_key>modified_base</INSDFeature_key>
     <INSDFeature_location>31</INSDFeature_location>
     <INSDFeature_quals>
      <INSDQualifier>
       <INSDQualifier_name>mod_base</INSDQualifier_name>
       <INSDQualifier_value>OTHER</INSDQualifier_value>
      </INSDQualifier>
      <INSDQualifier id="q8126">
       <INSDQualifier_name>note</INSDQualifier_name>
       <INSDQualifier_value>2&apos;-O-methyl nucleotide</INSDQualifier_value>
       <NonEnglishQualifier_value>2&apos;-O-甲基核苷酸
</NonEnglishQualifier_value>
      </INSDQualifier>
     </INSDFeature_quals>
    </INSDFeature>
    <INSDFeature>
     <INSDFeature_key>modified_base</INSDFeature_key>
     <INSDFeature_location>32</INSDFeature_location>
```

```
      <INSDFeature_quals>
       <INSDQualifier>
        <INSDQualifier_name>mod_base</INSDQualifier_name>
        <INSDQualifier_value>OTHER</INSDQualifier_value>
       </INSDQualifier>
       <INSDQualifier id="q8127">
        <INSDQualifier_name>note</INSDQualifier_name>
        <INSDQualifier_value>2&apos;-O-methyl nucleotide</INSDQualifier_value>
        <NonEnglishQualifier_value>2&apos;-O-甲基核苷酸
</NonEnglishQualifier_value>
       </INSDQualifier>
      </INSDFeature_quals>
     </INSDFeature>
     <INSDFeature>
      <INSDFeature_key>modified_base</INSDFeature_key>
      <INSDFeature_location>33</INSDFeature_location>
      <INSDFeature_quals>
       <INSDQualifier>
        <INSDQualifier_name>mod_base</INSDQualifier_name>
        <INSDQualifier_value>OTHER</INSDQualifier_value>
       </INSDQualifier>
       <INSDQualifier id="q8128">
        <INSDQualifier_name>note</INSDQualifier_name>
        <INSDQualifier_value>2&apos;-O-methyl nucleotide</INSDQualifier_value>
        <NonEnglishQualifier_value>2&apos;-O-甲基核苷酸
</NonEnglishQualifier_value>
       </INSDQualifier>
      </INSDFeature_quals>
     </INSDFeature>
     <INSDFeature>
      <INSDFeature_key>modified_base</INSDFeature_key>
      <INSDFeature_location>34</INSDFeature_location>
      <INSDFeature_quals>
       <INSDQualifier>
        <INSDQualifier_name>mod_base</INSDQualifier_name>
        <INSDQualifier_value>OTHER</INSDQualifier_value>
       </INSDQualifier>
       <INSDQualifier id="q8129">
        <INSDQualifier_name>note</INSDQualifier_name>
```

```
        <INSDQualifier_value>2&apos;-O-methyl nucleotide</INSDQualifier_value>
        <NonEnglishQualifier_value>2&apos;-O-甲基核苷酸
</NonEnglishQualifier_value>
      </INSDQualifier>
     </INSDFeature_quals>
    </INSDFeature>
    <INSDFeature>
     <INSDFeature_key>modified_base</INSDFeature_key>
     <INSDFeature_location>35</INSDFeature_location>
     <INSDFeature_quals>
      <INSDQualifier>
       <INSDQualifier_name>mod_base</INSDQualifier_name>
       <INSDQualifier_value>OTHER</INSDQualifier_value>
      </INSDQualifier>
      <INSDQualifier id="q8130">
       <INSDQualifier_name>note</INSDQualifier_name>
       <INSDQualifier_value>2&apos;-O-methyl nucleotide</INSDQualifier_value>
       <NonEnglishQualifier_value>2&apos;-O-甲基核苷酸
</NonEnglishQualifier_value>
      </INSDQualifier>
     </INSDFeature_quals>
    </INSDFeature>
    <INSDFeature>
     <INSDFeature_key>modified_base</INSDFeature_key>
     <INSDFeature_location>36</INSDFeature_location>
     <INSDFeature_quals>
      <INSDQualifier>
       <INSDQualifier_name>mod_base</INSDQualifier_name>
       <INSDQualifier_value>OTHER</INSDQualifier_value>
      </INSDQualifier>
      <INSDQualifier id="q8131">
       <INSDQualifier_name>note</INSDQualifier_name>
       <INSDQualifier_value>2&apos;-O-methyl nucleotide</INSDQualifier_value>
       <NonEnglishQualifier_value>2&apos;-O-甲基核苷酸
</NonEnglishQualifier_value>
      </INSDQualifier>
     </INSDFeature_quals>
    </INSDFeature>
   </INSDSeq_feature-table>
```

```
    <INSDSeq_sequence>gaggatgaggaactttggaagcagccgaaaggctgc</INSDSeq_sequence>
   </INSDSeq>
  </SequenceData>
  <SequenceData sequenceIDNumber="650">
   <INSDSeq>
    <INSDSeq_length>22</INSDSeq_length>
    <INSDSeq_moltype>RNA</INSDSeq_moltype>
    <INSDSeq_division>PAT</INSDSeq_division>
    <INSDSeq_feature-table>
     <INSDFeature>
      <INSDFeature_key>source</INSDFeature_key>
      <INSDFeature_location>1..22</INSDFeature_location>
      <INSDFeature_quals>
       <INSDQualifier>
        <INSDQualifier_name>mol_type</INSDQualifier_name>
        <INSDQualifier_value>other RNA</INSDQualifier_value>
       </INSDQualifier>
       <INSDQualifier id="q8132">
        <INSDQualifier_name>organism</INSDQualifier_name>
        <INSDQualifier_value>synthetic construct</INSDQualifier_value>
        <NonEnglishQualifier_value>合成構築體</NonEnglishQualifier_value>
       </INSDQualifier>
      </INSDFeature_quals>
     </INSDFeature>
     <INSDFeature>
      <INSDFeature_key>modified_base</INSDFeature_key>
      <INSDFeature_location>1</INSDFeature_location>
      <INSDFeature_quals>
       <INSDQualifier>
        <INSDQualifier_name>mod_base</INSDQualifier_name>
        <INSDQualifier_value>OTHER</INSDQualifier_value>
       </INSDQualifier>
       <INSDQualifier id="q8133">
        <INSDQualifier_name>note</INSDQualifier_name>
        <INSDQualifier_value>4&apos;-O-monomethylphosphonate-2&apos;-O-methyl-
modified nucleotide</INSDQualifier_value>
        <NonEnglishQualifier_value>4&apos;-O-單甲基膦酸酯-2&apos;-O-甲基修飾之核
苷酸</NonEnglishQualifier_value>
       </INSDQualifier>
```

```
      </INSDFeature_quals>
     </INSDFeature>
     <INSDFeature>
      <INSDFeature_key>modified_base</INSDFeature_key>
      <INSDFeature_location>2</INSDFeature_location>
      <INSDFeature_quals>
       <INSDQualifier>
        <INSDQualifier_name>mod_base</INSDQualifier_name>
        <INSDQualifier_value>OTHER</INSDQualifier_value>
       </INSDQualifier>
       <INSDQualifier id="q8134">
        <INSDQualifier_name>note</INSDQualifier_name>
        <INSDQualifier_value>2&apos;-fluoro nucleotide
phosphorothioate</INSDQualifier_value>
       <NonEnglishQualifier_value>2&apos;-氟核苷酸硫代磷酸酯
</NonEnglishQualifier_value>
       </INSDQualifier>
      </INSDFeature_quals>
     </INSDFeature>
     <INSDFeature>
      <INSDFeature_key>modified_base</INSDFeature_key>
      <INSDFeature_location>3</INSDFeature_location>
      <INSDFeature_quals>
       <INSDQualifier>
        <INSDQualifier_name>mod_base</INSDQualifier_name>
        <INSDQualifier_value>OTHER</INSDQualifier_value>
       </INSDQualifier>
       <INSDQualifier id="q8135">
        <INSDQualifier_name>note</INSDQualifier_name>
        <INSDQualifier_value>2&apos;-fluoro nucleotide
phosphorothioate</INSDQualifier_value>
       <NonEnglishQualifier_value>2&apos;-氟核苷酸硫代磷酸酯
</NonEnglishQualifier_value>
       </INSDQualifier>
      </INSDFeature_quals>
     </INSDFeature>
     <INSDFeature>
      <INSDFeature_key>modified_base</INSDFeature_key>
      <INSDFeature_location>4</INSDFeature_location>
```

```
      <INSDFeature_quals>
       <INSDQualifier>
        <INSDQualifier_name>mod_base</INSDQualifier_name>
        <INSDQualifier_value>OTHER</INSDQualifier_value>
       </INSDQualifier>
       <INSDQualifier id="q8136">
        <INSDQualifier_name>note</INSDQualifier_name>
        <INSDQualifier_value>2&apos;-fluoro nucleotide</INSDQualifier_value>
        <NonEnglishQualifier_value>2&apos;-氟核苷酸</NonEnglishQualifier_value>
       </INSDQualifier>
      </INSDFeature_quals>
     </INSDFeature>
     <INSDFeature>
      <INSDFeature_key>modified_base</INSDFeature_key>
      <INSDFeature_location>5</INSDFeature_location>
      <INSDFeature_quals>
       <INSDQualifier>
        <INSDQualifier_name>mod_base</INSDQualifier_name>
        <INSDQualifier_value>OTHER</INSDQualifier_value>
       </INSDQualifier>
       <INSDQualifier id="q8137">
        <INSDQualifier_name>note</INSDQualifier_name>
        <INSDQualifier_value>2&apos;-fluoro nucleotide</INSDQualifier_value>
        <NonEnglishQualifier_value>2&apos;-氟核苷酸</NonEnglishQualifier_value>
       </INSDQualifier>
      </INSDFeature_quals>
     </INSDFeature>
     <INSDFeature>
      <INSDFeature_key>modified_base</INSDFeature_key>
      <INSDFeature_location>6</INSDFeature_location>
      <INSDFeature_quals>
       <INSDQualifier>
        <INSDQualifier_name>mod_base</INSDQualifier_name>
        <INSDQualifier_value>OTHER</INSDQualifier_value>
       </INSDQualifier>
       <INSDQualifier id="q8138">
        <INSDQualifier_name>note</INSDQualifier_name>
        <INSDQualifier_value>2&apos;-O-methyl nucleotide</INSDQualifier_value>
        <NonEnglishQualifier_value>2&apos;-O-甲基核苷酸
</NonEnglishQualifier_value>
```

```
      </INSDQualifier>
     </INSDFeature_quals>
    </INSDFeature>
    <INSDFeature>
     <INSDFeature_key>modified_base</INSDFeature_key>
     <INSDFeature_location>7</INSDFeature_location>
     <INSDFeature_quals>
      <INSDQualifier>
       <INSDQualifier_name>mod_base</INSDQualifier_name>
       <INSDQualifier_value>OTHER</INSDQualifier_value>
      </INSDQualifier>
      <INSDQualifier id="q8139">
       <INSDQualifier_name>note</INSDQualifier_name>
       <INSDQualifier_value>2&apos;-fluoro nucleotide</INSDQualifier_value>
       <NonEnglishQualifier_value>2&apos;-氟核苷酸</NonEnglishQualifier_value>
      </INSDQualifier>
     </INSDFeature_quals>
    </INSDFeature>
    <INSDFeature>
     <INSDFeature_key>modified_base</INSDFeature_key>
     <INSDFeature_location>8</INSDFeature_location>
     <INSDFeature_quals>
      <INSDQualifier>
       <INSDQualifier_name>mod_base</INSDQualifier_name>
       <INSDQualifier_value>OTHER</INSDQualifier_value>
      </INSDQualifier>
      <INSDQualifier id="q8140">
       <INSDQualifier_name>note</INSDQualifier_name>
       <INSDQualifier_value>2&apos;-O-methyl nucleotide</INSDQualifier_value>
       <NonEnglishQualifier_value>2&apos;-O-甲基核苷酸
</NonEnglishQualifier_value>
      </INSDQualifier>
     </INSDFeature_quals>
    </INSDFeature>
    <INSDFeature>
     <INSDFeature_key>modified_base</INSDFeature_key>
     <INSDFeature_location>9</INSDFeature_location>
     <INSDFeature_quals>
      <INSDQualifier>
```

```
        <INSDQualifier_name>mod_base</INSDQualifier_name>
        <INSDQualifier_value>OTHER</INSDQualifier_value>
       </INSDQualifier>
       <INSDQualifier id="q8141">
        <INSDQualifier_name>note</INSDQualifier_name>
        <INSDQualifier_value>2&apos;-O-methyl nucleotide</INSDQualifier_value>
        <NonEnglishQualifier_value>2&apos;-O-甲基核苷酸
</NonEnglishQualifier_value>
      </INSDQualifier>
     </INSDFeature_quals>
    </INSDFeature>
    <INSDFeature>
     <INSDFeature_key>modified_base</INSDFeature_key>
     <INSDFeature_location>10</INSDFeature_location>
     <INSDFeature_quals>
      <INSDQualifier>
       <INSDQualifier_name>mod_base</INSDQualifier_name>
       <INSDQualifier_value>OTHER</INSDQualifier_value>
      </INSDQualifier>
      <INSDQualifier id="q8142">
       <INSDQualifier_name>note</INSDQualifier_name>
       <INSDQualifier_value>2&apos;-fluoro nucleotide</INSDQualifier_value>
       <NonEnglishQualifier_value>2&apos;-氟核苷酸</NonEnglishQualifier_value>
      </INSDQualifier>
     </INSDFeature_quals>
    </INSDFeature>
    <INSDFeature>
     <INSDFeature_key>modified_base</INSDFeature_key>
     <INSDFeature_location>11</INSDFeature_location>
     <INSDFeature_quals>
      <INSDQualifier>
       <INSDQualifier_name>mod_base</INSDQualifier_name>
       <INSDQualifier_value>OTHER</INSDQualifier_value>
      </INSDQualifier>
      <INSDQualifier id="q8143">
       <INSDQualifier_name>note</INSDQualifier_name>
       <INSDQualifier_value>2&apos;-O-methyl nucleotide</INSDQualifier_value>
       <NonEnglishQualifier_value>2&apos;-O-甲基核苷酸
</NonEnglishQualifier_value>
```

```
      </INSDQualifier>
     </INSDFeature_quals>
    </INSDFeature>
    <INSDFeature>
     <INSDFeature_key>modified_base</INSDFeature_key>
     <INSDFeature_location>12</INSDFeature_location>
     <INSDFeature_quals>
      <INSDQualifier>
       <INSDQualifier_name>mod_base</INSDQualifier_name>
       <INSDQualifier_value>OTHER</INSDQualifier_value>
      </INSDQualifier>
      <INSDQualifier id="q8144">
       <INSDQualifier_name>note</INSDQualifier_name>
       <INSDQualifier_value>2&apos;-O-methyl nucleotide</INSDQualifier_value>
       <NonEnglishQualifier_value>2&apos;-O-甲基核苷酸
</NonEnglishQualifier_value>
      </INSDQualifier>
     </INSDFeature_quals>
    </INSDFeature>
    <INSDFeature>
     <INSDFeature_key>modified_base</INSDFeature_key>
     <INSDFeature_location>13</INSDFeature_location>
     <INSDFeature_quals>
      <INSDQualifier>
       <INSDQualifier_name>mod_base</INSDQualifier_name>
       <INSDQualifier_value>OTHER</INSDQualifier_value>
      </INSDQualifier>
      <INSDQualifier id="q8145">
       <INSDQualifier_name>note</INSDQualifier_name>
       <INSDQualifier_value>2&apos;-O-methyl nucleotide</INSDQualifier_value>
       <NonEnglishQualifier_value>2&apos;-O-甲基核苷酸
</NonEnglishQualifier_value>
      </INSDQualifier>
     </INSDFeature_quals>
    </INSDFeature>
    <INSDFeature>
     <INSDFeature_key>modified_base</INSDFeature_key>
     <INSDFeature_location>14</INSDFeature_location>
     <INSDFeature_quals>
```

```
        <INSDQualifier>
         <INSDQualifier_name>mod_base</INSDQualifier_name>
         <INSDQualifier_value>OTHER</INSDQualifier_value>
        </INSDQualifier>
        <INSDQualifier id="q8146">
         <INSDQualifier_name>note</INSDQualifier_name>
         <INSDQualifier_value>2&apos;-fluoro nucleotide</INSDQualifier_value>
         <NonEnglishQualifier_value>2&apos;-氟核苷酸</NonEnglishQualifier_value>
        </INSDQualifier>
       </INSDFeature_quals>
      </INSDFeature>
      <INSDFeature>
       <INSDFeature_key>modified_base</INSDFeature_key>
       <INSDFeature_location>15</INSDFeature_location>
       <INSDFeature_quals>
        <INSDQualifier>
         <INSDQualifier_name>mod_base</INSDQualifier_name>
         <INSDQualifier_value>OTHER</INSDQualifier_value>
        </INSDQualifier>
        <INSDQualifier id="q8147">
         <INSDQualifier_name>note</INSDQualifier_name>
         <INSDQualifier_value>2&apos;-O-methyl nucleotide</INSDQualifier_value>
         <NonEnglishQualifier_value>2&apos;-O-甲基核苷酸
</NonEnglishQualifier_value>
        </INSDQualifier>
       </INSDFeature_quals>
      </INSDFeature>
      <INSDFeature>
       <INSDFeature_key>modified_base</INSDFeature_key>
       <INSDFeature_location>16</INSDFeature_location>
       <INSDFeature_quals>
        <INSDQualifier>
         <INSDQualifier_name>mod_base</INSDQualifier_name>
         <INSDQualifier_value>OTHER</INSDQualifier_value>
        </INSDQualifier>
        <INSDQualifier id="q8148">
         <INSDQualifier_name>note</INSDQualifier_name>
         <INSDQualifier_value>2&apos;-O-methyl nucleotide</INSDQualifier_value>
         <NonEnglishQualifier_value>2&apos;-O-甲基核苷酸
</NonEnglishQualifier_value>
```

```
      </INSDQualifier>
     </INSDFeature_quals>
    </INSDFeature>
    <INSDFeature>
     <INSDFeature_key>modified_base</INSDFeature_key>
     <INSDFeature_location>17</INSDFeature_location>
     <INSDFeature_quals>
      <INSDQualifier>
       <INSDQualifier_name>mod_base</INSDQualifier_name>
       <INSDQualifier_value>OTHER</INSDQualifier_value>
      </INSDQualifier>
      <INSDQualifier id="q8149">
       <INSDQualifier_name>note</INSDQualifier_name>
       <INSDQualifier_value>2&apos;-O-methyl nucleotide</INSDQualifier_value>
       <NonEnglishQualifier_value>2&apos;-O-甲基核苷酸
</NonEnglishQualifier_value>
      </INSDQualifier>
     </INSDFeature_quals>
    </INSDFeature>
    <INSDFeature>
     <INSDFeature_key>modified_base</INSDFeature_key>
     <INSDFeature_location>18</INSDFeature_location>
     <INSDFeature_quals>
      <INSDQualifier>
       <INSDQualifier_name>mod_base</INSDQualifier_name>
       <INSDQualifier_value>OTHER</INSDQualifier_value>
      </INSDQualifier>
      <INSDQualifier id="q8150">
       <INSDQualifier_name>note</INSDQualifier_name>
       <INSDQualifier_value>2&apos;-O-methyl nucleotide</INSDQualifier_value>
       <NonEnglishQualifier_value>2&apos;-O-甲基核苷酸
</NonEnglishQualifier_value>
      </INSDQualifier>
     </INSDFeature_quals>
    </INSDFeature>
    <INSDFeature>
     <INSDFeature_key>modified_base</INSDFeature_key>
     <INSDFeature_location>19</INSDFeature_location>
     <INSDFeature_quals>
```

```
        <INSDQualifier>
         <INSDQualifier_name>mod_base</INSDQualifier_name>
         <INSDQualifier_value>OTHER</INSDQualifier_value>
        </INSDQualifier>
        <INSDQualifier id="q8151">
         <INSDQualifier_name>note</INSDQualifier_name>
         <INSDQualifier_value>2&apos;-O-methyl nucleotide</INSDQualifier_value>
         <NonEnglishQualifier_value>2&apos;-O-甲基核苷酸
</NonEnglishQualifier_value>
        </INSDQualifier>
       </INSDFeature_quals>
      </INSDFeature>
      <INSDFeature>
       <INSDFeature_key>modified_base</INSDFeature_key>
       <INSDFeature_location>20</INSDFeature_location>
       <INSDFeature_quals>
        <INSDQualifier>
         <INSDQualifier_name>mod_base</INSDQualifier_name>
         <INSDQualifier_value>OTHER</INSDQualifier_value>
        </INSDQualifier>
        <INSDQualifier id="q8152">
         <INSDQualifier_name>note</INSDQualifier_name>
         <INSDQualifier_value>2&apos;-O-methyl nucleotide
phosphorothioate</INSDQualifier_value>
         <NonEnglishQualifier_value>2&apos;-O-甲基核苷酸硫代磷酸酯
</NonEnglishQualifier_value>
        </INSDQualifier>
       </INSDFeature_quals>
      </INSDFeature>
      <INSDFeature>
       <INSDFeature_key>modified_base</INSDFeature_key>
       <INSDFeature_location>21</INSDFeature_location>
       <INSDFeature_quals>
        <INSDQualifier>
         <INSDQualifier_name>mod_base</INSDQualifier_name>
         <INSDQualifier_value>OTHER</INSDQualifier_value>
        </INSDQualifier>
        <INSDQualifier id="q8153">
         <INSDQualifier_name>note</INSDQualifier_name>
```

```
        <INSDQualifier_value>2&apos;-O-methyl nucleotide
phosphorothioate</INSDQualifier_value>
        <NonEnglishQualifier_value>2&apos;-O-甲基核苷酸硫代磷酸酯
</NonEnglishQualifier_value>
       </INSDQualifier>
      </INSDFeature_quals>
     </INSDFeature>
     <INSDFeature>
      <INSDFeature_key>modified_base</INSDFeature_key>
      <INSDFeature_location>22</INSDFeature_location>
      <INSDFeature_quals>
       <INSDQualifier>
        <INSDQualifier_name>mod_base</INSDQualifier_name>
        <INSDQualifier_value>OTHER</INSDQualifier_value>
       </INSDQualifier>
       <INSDQualifier id="q8154">
        <INSDQualifier_name>note</INSDQualifier_name>
        <INSDQualifier_value>2&apos;-O-methyl nucleotide</INSDQualifier_value>
        <NonEnglishQualifier_value>2&apos;-O-甲基核苷酸
</NonEnglishQualifier_value>
       </INSDQualifier>
      </INSDFeature_quals>
     </INSDFeature>
    </INSDSeq_feature-table>
    <INSDSeq_sequence>ttccaaagttcctcatcctcgg</INSDSeq_sequence>
   </INSDSeq>
  </SequenceData>
  <SequenceData sequenceIDNumber="651">
   <INSDSeq>
    <INSDSeq_length>36</INSDSeq_length>
    <INSDSeq_moltype>RNA</INSDSeq_moltype>
    <INSDSeq_division>PAT</INSDSeq_division>
    <INSDSeq_feature-table>
     <INSDFeature>
      <INSDFeature_key>source</INSDFeature_key>
      <INSDFeature_location>1..36</INSDFeature_location>
      <INSDFeature_quals>
       <INSDQualifier>
        <INSDQualifier_name>mol_type</INSDQualifier_name>
```

```
        <INSDQualifier_value>other RNA</INSDQualifier_value>
       </INSDQualifier>
       <INSDQualifier id="q8155">
        <INSDQualifier_name>organism</INSDQualifier_name>
        <INSDQualifier_value>synthetic construct</INSDQualifier_value>
        <NonEnglishQualifier_value>合成構築體</NonEnglishQualifier_value>
       </INSDQualifier>
      </INSDFeature_quals>
     </INSDFeature>
     <INSDFeature>
      <INSDFeature_key>modified_base</INSDFeature_key>
      <INSDFeature_location>1</INSDFeature_location>
      <INSDFeature_quals>
       <INSDQualifier>
        <INSDQualifier_name>mod_base</INSDQualifier_name>
        <INSDQualifier_value>OTHER</INSDQualifier_value>
       </INSDQualifier>
       <INSDQualifier id="q8156">
        <INSDQualifier_name>note</INSDQualifier_name>
        <INSDQualifier_value>2&apos;-O-methyl nucleotide
phosphorothioate</INSDQualifier_value>
        <NonEnglishQualifier_value>2&apos;-O-甲基核苷酸硫代磷酸酯
</NonEnglishQualifier_value>
       </INSDQualifier>
      </INSDFeature_quals>
     </INSDFeature>
     <INSDFeature>
      <INSDFeature_key>modified_base</INSDFeature_key>
      <INSDFeature_location>2</INSDFeature_location>
      <INSDFeature_quals>
       <INSDQualifier>
        <INSDQualifier_name>mod_base</INSDQualifier_name>
        <INSDQualifier_value>OTHER</INSDQualifier_value>
       </INSDQualifier>
       <INSDQualifier id="q8157">
        <INSDQualifier_name>note</INSDQualifier_name>
        <INSDQualifier_value>2&apos;-O-methyl nucleotide</INSDQualifier_value>
        <NonEnglishQualifier_value>2&apos;-O-甲基核苷酸
</NonEnglishQualifier_value>
```

```
      </INSDQualifier>
     </INSDFeature_quals>
    </INSDFeature>
    <INSDFeature>
     <INSDFeature_key>modified_base</INSDFeature_key>
     <INSDFeature_location>3</INSDFeature_location>
     <INSDFeature_quals>
      <INSDQualifier>
       <INSDQualifier_name>mod_base</INSDQualifier_name>
       <INSDQualifier_value>OTHER</INSDQualifier_value>
      </INSDQualifier>
      <INSDQualifier id="q8158">
       <INSDQualifier_name>note</INSDQualifier_name>
       <INSDQualifier_value>2&apos;-O-methyl nucleotide</INSDQualifier_value>
       <NonEnglishQualifier_value>2&apos;-O-甲基核苷酸
</NonEnglishQualifier_value>
      </INSDQualifier>
     </INSDFeature_quals>
    </INSDFeature>
    <INSDFeature>
     <INSDFeature_key>modified_base</INSDFeature_key>
     <INSDFeature_location>4</INSDFeature_location>
     <INSDFeature_quals>
      <INSDQualifier>
       <INSDQualifier_name>mod_base</INSDQualifier_name>
       <INSDQualifier_value>OTHER</INSDQualifier_value>
      </INSDQualifier>
      <INSDQualifier id="q8159">
       <INSDQualifier_name>note</INSDQualifier_name>
       <INSDQualifier_value>2&apos;-O-methyl nucleotide</INSDQualifier_value>
       <NonEnglishQualifier_value>2&apos;-O-甲基核苷酸
</NonEnglishQualifier_value>
      </INSDQualifier>
     </INSDFeature_quals>
    </INSDFeature>
    <INSDFeature>
     <INSDFeature_key>modified_base</INSDFeature_key>
     <INSDFeature_location>5</INSDFeature_location>
     <INSDFeature_quals>
```

```
        <INSDQualifier>
         <INSDQualifier_name>mod_base</INSDQualifier_name>
         <INSDQualifier_value>OTHER</INSDQualifier_value>
        </INSDQualifier>
        <INSDQualifier id="q8160">
         <INSDQualifier_name>note</INSDQualifier_name>
         <INSDQualifier_value>2&apos;-O-methyl nucleotide</INSDQualifier_value>
         <NonEnglishQualifier_value>2&apos;-O-甲基核苷酸
</NonEnglishQualifier_value>
        </INSDQualifier>
       </INSDFeature_quals>
      </INSDFeature>
      <INSDFeature>
       <INSDFeature_key>modified_base</INSDFeature_key>
       <INSDFeature_location>6</INSDFeature_location>
       <INSDFeature_quals>
        <INSDQualifier>
         <INSDQualifier_name>mod_base</INSDQualifier_name>
         <INSDQualifier_value>OTHER</INSDQualifier_value>
        </INSDQualifier>
        <INSDQualifier id="q8161">
         <INSDQualifier_name>note</INSDQualifier_name>
         <INSDQualifier_value>2&apos;-O-methyl nucleotide</INSDQualifier_value>
         <NonEnglishQualifier_value>2&apos;-O-甲基核苷酸
</NonEnglishQualifier_value>
        </INSDQualifier>
       </INSDFeature_quals>
      </INSDFeature>
      <INSDFeature>
       <INSDFeature_key>modified_base</INSDFeature_key>
       <INSDFeature_location>7</INSDFeature_location>
       <INSDFeature_quals>
        <INSDQualifier>
         <INSDQualifier_name>mod_base</INSDQualifier_name>
         <INSDQualifier_value>OTHER</INSDQualifier_value>
        </INSDQualifier>
        <INSDQualifier id="q8162">
         <INSDQualifier_name>note</INSDQualifier_name>
         <INSDQualifier_value>2&apos;-O-methyl nucleotide</INSDQualifier_value>
```

```
        <NonEnglishQualifier_value>2&apos;-O-甲基核苷酸
</NonEnglishQualifier_value>
       </INSDQualifier>
      </INSDFeature_quals>
     </INSDFeature>
     <INSDFeature>
      <INSDFeature_key>modified_base</INSDFeature_key>
      <INSDFeature_location>8</INSDFeature_location>
      <INSDFeature_quals>
       <INSDQualifier>
        <INSDQualifier_name>mod_base</INSDQualifier_name>
        <INSDQualifier_value>OTHER</INSDQualifier_value>
       </INSDQualifier>
       <INSDQualifier id="q8163">
        <INSDQualifier_name>note</INSDQualifier_name>
        <INSDQualifier_value>2&apos;-fluoro nucleotide</INSDQualifier_value>
        <NonEnglishQualifier_value>2&apos;-氟核苷酸</NonEnglishQualifier_value>
       </INSDQualifier>
      </INSDFeature_quals>
     </INSDFeature>
     <INSDFeature>
      <INSDFeature_key>modified_base</INSDFeature_key>
      <INSDFeature_location>9</INSDFeature_location>
      <INSDFeature_quals>
       <INSDQualifier>
        <INSDQualifier_name>mod_base</INSDQualifier_name>
        <INSDQualifier_value>OTHER</INSDQualifier_value>
       </INSDQualifier>
       <INSDQualifier id="q8164">
        <INSDQualifier_name>note</INSDQualifier_name>
        <INSDQualifier_value>2&apos;-fluoro nucleotide</INSDQualifier_value>
        <NonEnglishQualifier_value>2&apos;-氟核苷酸</NonEnglishQualifier_value>
       </INSDQualifier>
      </INSDFeature_quals>
     </INSDFeature>
     <INSDFeature>
      <INSDFeature_key>modified_base</INSDFeature_key>
      <INSDFeature_location>10</INSDFeature_location>
      <INSDFeature_quals>
```

```
      <INSDQualifier>
       <INSDQualifier_name>mod_base</INSDQualifier_name>
       <INSDQualifier_value>OTHER</INSDQualifier_value>
      </INSDQualifier>
      <INSDQualifier id="q8165">
       <INSDQualifier_name>note</INSDQualifier_name>
       <INSDQualifier_value>2&apos;-fluoro nucleotide</INSDQualifier_value>
       <NonEnglishQualifier_value>2&apos;-氟核苷酸</NonEnglishQualifier_value>
      </INSDQualifier>
     </INSDFeature_quals>
    </INSDFeature>
    <INSDFeature>
     <INSDFeature_key>modified_base</INSDFeature_key>
     <INSDFeature_location>11</INSDFeature_location>
     <INSDFeature_quals>
      <INSDQualifier>
       <INSDQualifier_name>mod_base</INSDQualifier_name>
       <INSDQualifier_value>OTHER</INSDQualifier_value>
      </INSDQualifier>
      <INSDQualifier id="q8166">
       <INSDQualifier_name>note</INSDQualifier_name>
       <INSDQualifier_value>2&apos;-fluoro nucleotide</INSDQualifier_value>
       <NonEnglishQualifier_value>2&apos;-氟核苷酸</NonEnglishQualifier_value>
      </INSDQualifier>
     </INSDFeature_quals>
    </INSDFeature>
    <INSDFeature>
     <INSDFeature_key>modified_base</INSDFeature_key>
     <INSDFeature_location>12</INSDFeature_location>
     <INSDFeature_quals>
      <INSDQualifier>
       <INSDQualifier_name>mod_base</INSDQualifier_name>
       <INSDQualifier_value>OTHER</INSDQualifier_value>
      </INSDQualifier>
      <INSDQualifier id="q8167">
       <INSDQualifier_name>note</INSDQualifier_name>
       <INSDQualifier_value>2&apos;-O-methyl nucleotide</INSDQualifier_value>
       <NonEnglishQualifier_value>2&apos;-O-甲基核苷酸
</NonEnglishQualifier_value>
```

```
      </INSDQualifier>
     </INSDFeature_quals>
    </INSDFeature>
    <INSDFeature>
     <INSDFeature_key>modified_base</INSDFeature_key>
     <INSDFeature_location>13</INSDFeature_location>
     <INSDFeature_quals>
      <INSDQualifier>
       <INSDQualifier_name>mod_base</INSDQualifier_name>
       <INSDQualifier_value>OTHER</INSDQualifier_value>
      </INSDQualifier>
      <INSDQualifier id="q8168">
       <INSDQualifier_name>note</INSDQualifier_name>
       <INSDQualifier_value>2&apos;-O-methyl nucleotide</INSDQualifier_value>
       <NonEnglishQualifier_value>2&apos;-O-甲基核苷酸
</NonEnglishQualifier_value>
      </INSDQualifier>
     </INSDFeature_quals>
    </INSDFeature>
    <INSDFeature>
     <INSDFeature_key>modified_base</INSDFeature_key>
     <INSDFeature_location>14</INSDFeature_location>
     <INSDFeature_quals>
      <INSDQualifier>
       <INSDQualifier_name>mod_base</INSDQualifier_name>
       <INSDQualifier_value>OTHER</INSDQualifier_value>
      </INSDQualifier>
      <INSDQualifier id="q8169">
       <INSDQualifier_name>note</INSDQualifier_name>
       <INSDQualifier_value>2&apos;-O-methyl nucleotide</INSDQualifier_value>
       <NonEnglishQualifier_value>2&apos;-O-甲基核苷酸
</NonEnglishQualifier_value>
      </INSDQualifier>
     </INSDFeature_quals>
    </INSDFeature>
    <INSDFeature>
     <INSDFeature_key>modified_base</INSDFeature_key>
     <INSDFeature_location>15</INSDFeature_location>
     <INSDFeature_quals>
```

```
        <INSDQualifier>
         <INSDQualifier_name>mod_base</INSDQualifier_name>
         <INSDQualifier_value>OTHER</INSDQualifier_value>
        </INSDQualifier>
        <INSDQualifier id="q8170">
         <INSDQualifier_name>note</INSDQualifier_name>
         <INSDQualifier_value>2&apos;-O-methyl nucleotide</INSDQualifier_value>
         <NonEnglishQualifier_value>2&apos;-O-甲基核苷酸
</NonEnglishQualifier_value>
        </INSDQualifier>
       </INSDFeature_quals>
      </INSDFeature>
      <INSDFeature>
       <INSDFeature_key>modified_base</INSDFeature_key>
       <INSDFeature_location>16</INSDFeature_location>
       <INSDFeature_quals>
        <INSDQualifier>
         <INSDQualifier_name>mod_base</INSDQualifier_name>
         <INSDQualifier_value>OTHER</INSDQualifier_value>
        </INSDQualifier>
        <INSDQualifier id="q8171">
         <INSDQualifier_name>note</INSDQualifier_name>
         <INSDQualifier_value>2&apos;-O-methyl nucleotide</INSDQualifier_value>
         <NonEnglishQualifier_value>2&apos;-O-甲基核苷酸
</NonEnglishQualifier_value>
        </INSDQualifier>
       </INSDFeature_quals>
      </INSDFeature>
      <INSDFeature>
       <INSDFeature_key>modified_base</INSDFeature_key>
       <INSDFeature_location>17</INSDFeature_location>
       <INSDFeature_quals>
        <INSDQualifier>
         <INSDQualifier_name>mod_base</INSDQualifier_name>
         <INSDQualifier_value>OTHER</INSDQualifier_value>
        </INSDQualifier>
        <INSDQualifier id="q8172">
         <INSDQualifier_name>note</INSDQualifier_name>
         <INSDQualifier_value>2&apos;-O-methyl nucleotide</INSDQualifier_value>
```

```
        <NonEnglishQualifier_value>2&apos;-O-甲基核苷酸
</NonEnglishQualifier_value>
       </INSDQualifier>
      </INSDFeature_quals>
     </INSDFeature>
     <INSDFeature>
      <INSDFeature_key>modified_base</INSDFeature_key>
      <INSDFeature_location>18</INSDFeature_location>
      <INSDFeature_quals>
       <INSDQualifier>
        <INSDQualifier_name>mod_base</INSDQualifier_name>
        <INSDQualifier_value>OTHER</INSDQualifier_value>
       </INSDQualifier>
       <INSDQualifier id="q8173">
        <INSDQualifier_name>note</INSDQualifier_name>
        <INSDQualifier_value>2&apos;-O-methyl nucleotide</INSDQualifier_value>
        <NonEnglishQualifier_value>2&apos;-O-甲基核苷酸
</NonEnglishQualifier_value>
       </INSDQualifier>
      </INSDFeature_quals>
     </INSDFeature>
     <INSDFeature>
      <INSDFeature_key>modified_base</INSDFeature_key>
      <INSDFeature_location>19</INSDFeature_location>
      <INSDFeature_quals>
       <INSDQualifier>
        <INSDQualifier_name>mod_base</INSDQualifier_name>
        <INSDQualifier_value>OTHER</INSDQualifier_value>
       </INSDQualifier>
       <INSDQualifier id="q8174">
        <INSDQualifier_name>note</INSDQualifier_name>
        <INSDQualifier_value>2&apos;-O-methyl nucleotide</INSDQualifier_value>
        <NonEnglishQualifier_value>2&apos;-O-甲基核苷酸
</NonEnglishQualifier_value>
       </INSDQualifier>
      </INSDFeature_quals>
     </INSDFeature>
     <INSDFeature>
      <INSDFeature_key>modified_base</INSDFeature_key>
```

```
      <INSDFeature_location>20</INSDFeature_location>
      <INSDFeature_quals>
       <INSDQualifier>
        <INSDQualifier_name>mod_base</INSDQualifier_name>
        <INSDQualifier_value>OTHER</INSDQualifier_value>
       </INSDQualifier>
       <INSDQualifier id="q8175">
        <INSDQualifier_name>note</INSDQualifier_name>
        <INSDQualifier_value>2&apos;-O-methyl nucleotide</INSDQualifier_value>
        <NonEnglishQualifier_value>2&apos;-O-甲基核苷酸
</NonEnglishQualifier_value>
       </INSDQualifier>
      </INSDFeature_quals>
     </INSDFeature>
     <INSDFeature>
      <INSDFeature_key>modified_base</INSDFeature_key>
      <INSDFeature_location>21</INSDFeature_location>
      <INSDFeature_quals>
       <INSDQualifier>
        <INSDQualifier_name>mod_base</INSDQualifier_name>
        <INSDQualifier_value>OTHER</INSDQualifier_value>
       </INSDQualifier>
       <INSDQualifier id="q8176">
        <INSDQualifier_name>note</INSDQualifier_name>
        <INSDQualifier_value>2&apos;-O-methyl nucleotide</INSDQualifier_value>
        <NonEnglishQualifier_value>2&apos;-O-甲基核苷酸
</NonEnglishQualifier_value>
       </INSDQualifier>
      </INSDFeature_quals>
     </INSDFeature>
     <INSDFeature>
      <INSDFeature_key>modified_base</INSDFeature_key>
      <INSDFeature_location>22</INSDFeature_location>
      <INSDFeature_quals>
       <INSDQualifier>
        <INSDQualifier_name>mod_base</INSDQualifier_name>
        <INSDQualifier_value>OTHER</INSDQualifier_value>
       </INSDQualifier>
       <INSDQualifier id="q8177">
```

```
        <INSDQualifier_name>note</INSDQualifier_name>
        <INSDQualifier_value>2&apos;-O-methyl nucleotide</INSDQualifier_value>
        <NonEnglishQualifier_value>2&apos;-O-甲基核苷酸
</NonEnglishQualifier_value>
       </INSDQualifier>
      </INSDFeature_quals>
     </INSDFeature>
     <INSDFeature>
      <INSDFeature_key>modified_base</INSDFeature_key>
      <INSDFeature_location>23</INSDFeature_location>
      <INSDFeature_quals>
       <INSDQualifier>
        <INSDQualifier_name>mod_base</INSDQualifier_name>
        <INSDQualifier_value>OTHER</INSDQualifier_value>
       </INSDQualifier>
       <INSDQualifier id="q8178">
        <INSDQualifier_name>note</INSDQualifier_name>
        <INSDQualifier_value>2&apos;-O-methyl nucleotide</INSDQualifier_value>
        <NonEnglishQualifier_value>2&apos;-O-甲基核苷酸
</NonEnglishQualifier_value>
       </INSDQualifier>
      </INSDFeature_quals>
     </INSDFeature>
     <INSDFeature>
      <INSDFeature_key>modified_base</INSDFeature_key>
      <INSDFeature_location>24</INSDFeature_location>
      <INSDFeature_quals>
       <INSDQualifier>
        <INSDQualifier_name>mod_base</INSDQualifier_name>
        <INSDQualifier_value>OTHER</INSDQualifier_value>
       </INSDQualifier>
       <INSDQualifier id="q8179">
        <INSDQualifier_name>note</INSDQualifier_name>
        <INSDQualifier_value>2&apos;-O-methyl nucleotide</INSDQualifier_value>
        <NonEnglishQualifier_value>2&apos;-O-甲基核苷酸
</NonEnglishQualifier_value>
       </INSDQualifier>
      </INSDFeature_quals>
     </INSDFeature>
```

```
      <INSDFeature>
       <INSDFeature_key>modified_base</INSDFeature_key>
       <INSDFeature_location>25</INSDFeature_location>
       <INSDFeature_quals>
        <INSDQualifier>
         <INSDQualifier_name>mod_base</INSDQualifier_name>
         <INSDQualifier_value>OTHER</INSDQualifier_value>
        </INSDQualifier>
        <INSDQualifier id="q8180">
         <INSDQualifier_name>note</INSDQualifier_name>
         <INSDQualifier_value>2&apos;-O-methyl nucleotide</INSDQualifier_value>
         <NonEnglishQualifier_value>2&apos;-O-甲基核苷酸
</NonEnglishQualifier_value>
        </INSDQualifier>
       </INSDFeature_quals>
      </INSDFeature>
      <INSDFeature>
       <INSDFeature_key>modified_base</INSDFeature_key>
       <INSDFeature_location>26</INSDFeature_location>
       <INSDFeature_quals>
        <INSDQualifier>
         <INSDQualifier_name>mod_base</INSDQualifier_name>
         <INSDQualifier_value>OTHER</INSDQualifier_value>
        </INSDQualifier>
        <INSDQualifier id="q8181">
         <INSDQualifier_name>note</INSDQualifier_name>
         <INSDQualifier_value>2&apos;-O-methyl nucleotide</INSDQualifier_value>
         <NonEnglishQualifier_value>2&apos;-O-甲基核苷酸
</NonEnglishQualifier_value>
        </INSDQualifier>
       </INSDFeature_quals>
      </INSDFeature>
      <INSDFeature>
       <INSDFeature_key>modified_base</INSDFeature_key>
       <INSDFeature_location>27</INSDFeature_location>
       <INSDFeature_quals>
        <INSDQualifier>
         <INSDQualifier_name>mod_base</INSDQualifier_name>
         <INSDQualifier_value>OTHER</INSDQualifier_value>
```

```
      </INSDQualifier>
      <INSDQualifier id="q8182">
       <INSDQualifier_name>note</INSDQualifier_name>
       <INSDQualifier_value>2&apos;-O-methyl nucleotide</INSDQualifier_value>
       <NonEnglishQualifier_value>2&apos;-O-甲基核苷酸
</NonEnglishQualifier_value>
      </INSDQualifier>
     </INSDFeature_quals>
    </INSDFeature>
    <INSDFeature>
     <INSDFeature_key>modified_base</INSDFeature_key>
     <INSDFeature_location>28</INSDFeature_location>
     <INSDFeature_quals>
      <INSDQualifier>
       <INSDQualifier_name>mod_base</INSDQualifier_name>
       <INSDQualifier_value>OTHER</INSDQualifier_value>
      </INSDQualifier>
      <INSDQualifier id="q8183">
       <INSDQualifier_name>note</INSDQualifier_name>
       <INSDQualifier_value>2&apos;-aminodiethoxymethanol-Adenine-N-
acetylgalactosamine</INSDQualifier_value>
       <NonEnglishQualifier_value>2&apos;-胺基二乙氧基甲醇-腺嘌呤-N-乙醯基半乳糖
胺</NonEnglishQualifier_value>
      </INSDQualifier>
     </INSDFeature_quals>
    </INSDFeature>
    <INSDFeature>
     <INSDFeature_key>modified_base</INSDFeature_key>
     <INSDFeature_location>29</INSDFeature_location>
     <INSDFeature_quals>
      <INSDQualifier>
       <INSDQualifier_name>mod_base</INSDQualifier_name>
       <INSDQualifier_value>OTHER</INSDQualifier_value>
      </INSDQualifier>
      <INSDQualifier id="q8184">
       <INSDQualifier_name>note</INSDQualifier_name>
       <INSDQualifier_value>2&apos;-aminodiethoxymethanol-Adenine-N-
acetylgalactosamine</INSDQualifier_value>
       <NonEnglishQualifier_value>2&apos;-胺基二乙氧基甲醇-腺嘌呤-N-乙醯基半乳糖
胺</NonEnglishQualifier_value>
```

```
      </INSDQualifier>
     </INSDFeature_quals>
    </INSDFeature>
    <INSDFeature>
     <INSDFeature_key>modified_base</INSDFeature_key>
     <INSDFeature_location>30</INSDFeature_location>
     <INSDFeature_quals>
      <INSDQualifier>
       <INSDQualifier_name>mod_base</INSDQualifier_name>
       <INSDQualifier_value>OTHER</INSDQualifier_value>
      </INSDQualifier>
      <INSDQualifier id="q8185">
       <INSDQualifier_name>note</INSDQualifier_name>
       <INSDQualifier_value>2&apos;-aminodiethoxymethanol-Adenine-N-
acetylgalactosamine</INSDQualifier_value>
       <NonEnglishQualifier_value>2&apos;-胺基二乙氧基甲醇-腺嘌呤-N-乙醯基半乳糖
胺</NonEnglishQualifier_value>
      </INSDQualifier>
     </INSDFeature_quals>
    </INSDFeature>
    <INSDFeature>
     <INSDFeature_key>modified_base</INSDFeature_key>
     <INSDFeature_location>31</INSDFeature_location>
     <INSDFeature_quals>
      <INSDQualifier>
       <INSDQualifier_name>mod_base</INSDQualifier_name>
       <INSDQualifier_value>OTHER</INSDQualifier_value>
      </INSDQualifier>
      <INSDQualifier id="q8186">
       <INSDQualifier_name>note</INSDQualifier_name>
       <INSDQualifier_value>2&apos;-O-methyl nucleotide</INSDQualifier_value>
       <NonEnglishQualifier_value>2&apos;-O-甲基核苷酸
</NonEnglishQualifier_value>
      </INSDQualifier>
     </INSDFeature_quals>
    </INSDFeature>
    <INSDFeature>
     <INSDFeature_key>modified_base</INSDFeature_key>
     <INSDFeature_location>32</INSDFeature_location>
```

```
      <INSDFeature_quals>
       <INSDQualifier>
        <INSDQualifier_name>mod_base</INSDQualifier_name>
        <INSDQualifier_value>OTHER</INSDQualifier_value>
       </INSDQualifier>
       <INSDQualifier id="q8187">
        <INSDQualifier_name>note</INSDQualifier_name>
        <INSDQualifier_value>2&apos;-O-methyl nucleotide</INSDQualifier_value>
        <NonEnglishQualifier_value>2&apos;-O-甲基核苷酸
</NonEnglishQualifier_value>
       </INSDQualifier>
      </INSDFeature_quals>
     </INSDFeature>
     <INSDFeature>
      <INSDFeature_key>modified_base</INSDFeature_key>
      <INSDFeature_location>33</INSDFeature_location>
      <INSDFeature_quals>
       <INSDQualifier>
        <INSDQualifier_name>mod_base</INSDQualifier_name>
        <INSDQualifier_value>OTHER</INSDQualifier_value>
       </INSDQualifier>
       <INSDQualifier id="q8188">
        <INSDQualifier_name>note</INSDQualifier_name>
        <INSDQualifier_value>2&apos;-O-methyl nucleotide</INSDQualifier_value>
        <NonEnglishQualifier_value>2&apos;-O-甲基核苷酸
</NonEnglishQualifier_value>
       </INSDQualifier>
      </INSDFeature_quals>
     </INSDFeature>
     <INSDFeature>
      <INSDFeature_key>modified_base</INSDFeature_key>
      <INSDFeature_location>34</INSDFeature_location>
      <INSDFeature_quals>
       <INSDQualifier>
        <INSDQualifier_name>mod_base</INSDQualifier_name>
        <INSDQualifier_value>OTHER</INSDQualifier_value>
       </INSDQualifier>
       <INSDQualifier id="q8189">
        <INSDQualifier_name>note</INSDQualifier_name>
```

```
        <INSDQualifier_value>2&apos;-O-methyl nucleotide</INSDQualifier_value>
        <NonEnglishQualifier_value>2&apos;-O-甲基核苷酸
</NonEnglishQualifier_value>
      </INSDQualifier>
     </INSDFeature_quals>
    </INSDFeature>
    <INSDFeature>
     <INSDFeature_key>modified_base</INSDFeature_key>
     <INSDFeature_location>35</INSDFeature_location>
     <INSDFeature_quals>
      <INSDQualifier>
       <INSDQualifier_name>mod_base</INSDQualifier_name>
       <INSDQualifier_value>OTHER</INSDQualifier_value>
      </INSDQualifier>
      <INSDQualifier id="q8190">
       <INSDQualifier_name>note</INSDQualifier_name>
       <INSDQualifier_value>2&apos;-O-methyl nucleotide</INSDQualifier_value>
       <NonEnglishQualifier_value>2&apos;-O-甲基核苷酸
</NonEnglishQualifier_value>
      </INSDQualifier>
     </INSDFeature_quals>
    </INSDFeature>
    <INSDFeature>
     <INSDFeature_key>modified_base</INSDFeature_key>
     <INSDFeature_location>36</INSDFeature_location>
     <INSDFeature_quals>
      <INSDQualifier>
       <INSDQualifier_name>mod_base</INSDQualifier_name>
       <INSDQualifier_value>OTHER</INSDQualifier_value>
      </INSDQualifier>
      <INSDQualifier id="q8191">
       <INSDQualifier_name>note</INSDQualifier_name>
       <INSDQualifier_value>2&apos;-O-methyl nucleotide</INSDQualifier_value>
       <NonEnglishQualifier_value>2&apos;-O-甲基核苷酸
</NonEnglishQualifier_value>
      </INSDQualifier>
     </INSDFeature_quals>
    </INSDFeature>
   </INSDSeq_feature-table>
```

```
    <INSDSeq_sequence>gaactttggaggaaattgtagcagccgaaaggctgc</INSDSeq_sequence>
   </INSDSeq>
  </SequenceData>
  <SequenceData sequenceIDNumber="652">
   <INSDSeq>
    <INSDSeq_length>22</INSDSeq_length>
    <INSDSeq_moltype>RNA</INSDSeq_moltype>
    <INSDSeq_division>PAT</INSDSeq_division>
    <INSDSeq_feature-table>
     <INSDFeature>
      <INSDFeature_key>source</INSDFeature_key>
      <INSDFeature_location>1..22</INSDFeature_location>
      <INSDFeature_quals>
       <INSDQualifier>
        <INSDQualifier_name>mol_type</INSDQualifier_name>
        <INSDQualifier_value>other RNA</INSDQualifier_value>
       </INSDQualifier>
       <INSDQualifier id="q8192">
        <INSDQualifier_name>organism</INSDQualifier_name>
        <INSDQualifier_value>synthetic construct</INSDQualifier_value>
        <NonEnglishQualifier_value>合成構築體</NonEnglishQualifier_value>
       </INSDQualifier>
      </INSDFeature_quals>
     </INSDFeature>
     <INSDFeature>
      <INSDFeature_key>modified_base</INSDFeature_key>
      <INSDFeature_location>1</INSDFeature_location>
      <INSDFeature_quals>
       <INSDQualifier>
        <INSDQualifier_name>mod_base</INSDQualifier_name>
        <INSDQualifier_value>OTHER</INSDQualifier_value>
       </INSDQualifier>
       <INSDQualifier id="q8193">
        <INSDQualifier_name>note</INSDQualifier_name>
        <INSDQualifier_value>4&apos;-O-monomethylphosphonate-2&apos;-O-methyl-
modified nucleotide</INSDQualifier_value>
        <NonEnglishQualifier_value>4&apos;-O-單甲基膦酸酯-2&apos;-O-甲基修飾之核
苷酸</NonEnglishQualifier_value>
       </INSDQualifier>
```

```
      </INSDFeature_quals>
     </INSDFeature>
     <INSDFeature>
      <INSDFeature_key>modified_base</INSDFeature_key>
      <INSDFeature_location>2</INSDFeature_location>
      <INSDFeature_quals>
       <INSDQualifier>
        <INSDQualifier_name>mod_base</INSDQualifier_name>
        <INSDQualifier_value>OTHER</INSDQualifier_value>
       </INSDQualifier>
       <INSDQualifier id="q8194">
        <INSDQualifier_name>note</INSDQualifier_name>
        <INSDQualifier_value>2&apos;-fluoro nucleotide
phosphorothioate</INSDQualifier_value>
       <NonEnglishQualifier_value>2&apos;-氟核苷酸硫代磷酸酯
</NonEnglishQualifier_value>
       </INSDQualifier>
      </INSDFeature_quals>
     </INSDFeature>
     <INSDFeature>
      <INSDFeature_key>modified_base</INSDFeature_key>
      <INSDFeature_location>3</INSDFeature_location>
      <INSDFeature_quals>
       <INSDQualifier>
        <INSDQualifier_name>mod_base</INSDQualifier_name>
        <INSDQualifier_value>OTHER</INSDQualifier_value>
       </INSDQualifier>
       <INSDQualifier id="q8195">
        <INSDQualifier_name>note</INSDQualifier_name>
        <INSDQualifier_value>2&apos;-fluoro nucleotide
phosphorothioate</INSDQualifier_value>
       <NonEnglishQualifier_value>2&apos;-氟核苷酸硫代磷酸酯
</NonEnglishQualifier_value>
       </INSDQualifier>
      </INSDFeature_quals>
     </INSDFeature>
     <INSDFeature>
      <INSDFeature_key>modified_base</INSDFeature_key>
      <INSDFeature_location>4</INSDFeature_location>
```

```
      <INSDFeature_quals>
       <INSDQualifier>
        <INSDQualifier_name>mod_base</INSDQualifier_name>
        <INSDQualifier_value>OTHER</INSDQualifier_value>
       </INSDQualifier>
       <INSDQualifier id="q8196">
        <INSDQualifier_name>note</INSDQualifier_name>
        <INSDQualifier_value>2&apos;-fluoro nucleotide</INSDQualifier_value>
        <NonEnglishQualifier_value>2&apos;-氟核苷酸</NonEnglishQualifier_value>
       </INSDQualifier>
      </INSDFeature_quals>
     </INSDFeature>
     <INSDFeature>
      <INSDFeature_key>modified_base</INSDFeature_key>
      <INSDFeature_location>5</INSDFeature_location>
      <INSDFeature_quals>
       <INSDQualifier>
        <INSDQualifier_name>mod_base</INSDQualifier_name>
        <INSDQualifier_value>OTHER</INSDQualifier_value>
       </INSDQualifier>
       <INSDQualifier id="q8197">
        <INSDQualifier_name>note</INSDQualifier_name>
        <INSDQualifier_value>2&apos;-fluoro nucleotide</INSDQualifier_value>
        <NonEnglishQualifier_value>2&apos;-氟核苷酸</NonEnglishQualifier_value>
       </INSDQualifier>
      </INSDFeature_quals>
     </INSDFeature>
     <INSDFeature>
      <INSDFeature_key>modified_base</INSDFeature_key>
      <INSDFeature_location>6</INSDFeature_location>
      <INSDFeature_quals>
       <INSDQualifier>
        <INSDQualifier_name>mod_base</INSDQualifier_name>
        <INSDQualifier_value>OTHER</INSDQualifier_value>
       </INSDQualifier>
       <INSDQualifier id="q8198">
        <INSDQualifier_name>note</INSDQualifier_name>
        <INSDQualifier_value>2&apos;-O-methyl nucleotide</INSDQualifier_value>
        <NonEnglishQualifier_value>2&apos;-O-甲基核苷酸
</NonEnglishQualifier_value>
```

```
      </INSDQualifier>
     </INSDFeature_quals>
    </INSDFeature>
    <INSDFeature>
     <INSDFeature_key>modified_base</INSDFeature_key>
     <INSDFeature_location>7</INSDFeature_location>
     <INSDFeature_quals>
      <INSDQualifier>
       <INSDQualifier_name>mod_base</INSDQualifier_name>
       <INSDQualifier_value>OTHER</INSDQualifier_value>
      </INSDQualifier>
      <INSDQualifier id="q8199">
       <INSDQualifier_name>note</INSDQualifier_name>
       <INSDQualifier_value>2&apos;-fluoro nucleotide</INSDQualifier_value>
       <NonEnglishQualifier_value>2&apos;-氟核苷酸</NonEnglishQualifier_value>
      </INSDQualifier>
     </INSDFeature_quals>
    </INSDFeature>
    <INSDFeature>
     <INSDFeature_key>modified_base</INSDFeature_key>
     <INSDFeature_location>8</INSDFeature_location>
     <INSDFeature_quals>
      <INSDQualifier>
       <INSDQualifier_name>mod_base</INSDQualifier_name>
       <INSDQualifier_value>OTHER</INSDQualifier_value>
      </INSDQualifier>
      <INSDQualifier id="q8200">
       <INSDQualifier_name>note</INSDQualifier_name>
       <INSDQualifier_value>2&apos;-O-methyl nucleotide</INSDQualifier_value>
       <NonEnglishQualifier_value>2&apos;-O-甲基核苷酸
</NonEnglishQualifier_value>
      </INSDQualifier>
     </INSDFeature_quals>
    </INSDFeature>
    <INSDFeature>
     <INSDFeature_key>modified_base</INSDFeature_key>
     <INSDFeature_location>9</INSDFeature_location>
     <INSDFeature_quals>
      <INSDQualifier>
```

```
        <INSDQualifier_name>mod_base</INSDQualifier_name>
        <INSDQualifier_value>OTHER</INSDQualifier_value>
       </INSDQualifier>
       <INSDQualifier id="q8201">
        <INSDQualifier_name>note</INSDQualifier_name>
        <INSDQualifier_value>2&apos;-O-methyl nucleotide</INSDQualifier_value>
        <NonEnglishQualifier_value>2&apos;-O-甲基核苷酸
</NonEnglishQualifier_value>
      </INSDQualifier>
     </INSDFeature_quals>
    </INSDFeature>
    <INSDFeature>
     <INSDFeature_key>modified_base</INSDFeature_key>
     <INSDFeature_location>10</INSDFeature_location>
     <INSDFeature_quals>
      <INSDQualifier>
       <INSDQualifier_name>mod_base</INSDQualifier_name>
       <INSDQualifier_value>OTHER</INSDQualifier_value>
      </INSDQualifier>
      <INSDQualifier id="q8202">
       <INSDQualifier_name>note</INSDQualifier_name>
       <INSDQualifier_value>2&apos;-fluoro nucleotide</INSDQualifier_value>
       <NonEnglishQualifier_value>2&apos;-氟核苷酸</NonEnglishQualifier_value>
      </INSDQualifier>
     </INSDFeature_quals>
    </INSDFeature>
    <INSDFeature>
     <INSDFeature_key>modified_base</INSDFeature_key>
     <INSDFeature_location>11</INSDFeature_location>
     <INSDFeature_quals>
      <INSDQualifier>
       <INSDQualifier_name>mod_base</INSDQualifier_name>
       <INSDQualifier_value>OTHER</INSDQualifier_value>
      </INSDQualifier>
      <INSDQualifier id="q8203">
       <INSDQualifier_name>note</INSDQualifier_name>
       <INSDQualifier_value>2&apos;-O-methyl nucleotide</INSDQualifier_value>
       <NonEnglishQualifier_value>2&apos;-O-甲基核苷酸
</NonEnglishQualifier_value>
```

```
      </INSDQualifier>
     </INSDFeature_quals>
    </INSDFeature>
    <INSDFeature>
     <INSDFeature_key>modified_base</INSDFeature_key>
     <INSDFeature_location>12</INSDFeature_location>
     <INSDFeature_quals>
      <INSDQualifier>
       <INSDQualifier_name>mod_base</INSDQualifier_name>
       <INSDQualifier_value>OTHER</INSDQualifier_value>
      </INSDQualifier>
      <INSDQualifier id="q8204">
       <INSDQualifier_name>note</INSDQualifier_name>
       <INSDQualifier_value>2&apos;-O-methyl nucleotide</INSDQualifier_value>
       <NonEnglishQualifier_value>2&apos;-O-甲基核苷酸
</NonEnglishQualifier_value>
      </INSDQualifier>
     </INSDFeature_quals>
    </INSDFeature>
    <INSDFeature>
     <INSDFeature_key>modified_base</INSDFeature_key>
     <INSDFeature_location>13</INSDFeature_location>
     <INSDFeature_quals>
      <INSDQualifier>
       <INSDQualifier_name>mod_base</INSDQualifier_name>
       <INSDQualifier_value>OTHER</INSDQualifier_value>
      </INSDQualifier>
      <INSDQualifier id="q8205">
       <INSDQualifier_name>note</INSDQualifier_name>
       <INSDQualifier_value>2&apos;-O-methyl nucleotide</INSDQualifier_value>
       <NonEnglishQualifier_value>2&apos;-O-甲基核苷酸
</NonEnglishQualifier_value>
      </INSDQualifier>
     </INSDFeature_quals>
    </INSDFeature>
    <INSDFeature>
     <INSDFeature_key>modified_base</INSDFeature_key>
     <INSDFeature_location>14</INSDFeature_location>
     <INSDFeature_quals>
```

```
        <INSDQualifier>
         <INSDQualifier_name>mod_base</INSDQualifier_name>
         <INSDQualifier_value>OTHER</INSDQualifier_value>
        </INSDQualifier>
        <INSDQualifier id="q8206">
         <INSDQualifier_name>note</INSDQualifier_name>
         <INSDQualifier_value>2&apos;-fluoro nucleotide</INSDQualifier_value>
         <NonEnglishQualifier_value>2&apos;-氟核苷酸</NonEnglishQualifier_value>
        </INSDQualifier>
       </INSDFeature_quals>
      </INSDFeature>
      <INSDFeature>
       <INSDFeature_key>modified_base</INSDFeature_key>
       <INSDFeature_location>15</INSDFeature_location>
       <INSDFeature_quals>
        <INSDQualifier>
         <INSDQualifier_name>mod_base</INSDQualifier_name>
         <INSDQualifier_value>OTHER</INSDQualifier_value>
        </INSDQualifier>
        <INSDQualifier id="q8207">
         <INSDQualifier_name>note</INSDQualifier_name>
         <INSDQualifier_value>2&apos;-O-methyl nucleotide</INSDQualifier_value>
         <NonEnglishQualifier_value>2&apos;-O-甲基核苷酸
</NonEnglishQualifier_value>
        </INSDQualifier>
       </INSDFeature_quals>
      </INSDFeature>
      <INSDFeature>
       <INSDFeature_key>modified_base</INSDFeature_key>
       <INSDFeature_location>16</INSDFeature_location>
       <INSDFeature_quals>
        <INSDQualifier>
         <INSDQualifier_name>mod_base</INSDQualifier_name>
         <INSDQualifier_value>OTHER</INSDQualifier_value>
        </INSDQualifier>
        <INSDQualifier id="q8208">
         <INSDQualifier_name>note</INSDQualifier_name>
         <INSDQualifier_value>2&apos;-O-methyl nucleotide</INSDQualifier_value>
         <NonEnglishQualifier_value>2&apos;-O-甲基核苷酸
</NonEnglishQualifier_value>
```

```
      </INSDQualifier>
     </INSDFeature_quals>
    </INSDFeature>
    <INSDFeature>
     <INSDFeature_key>modified_base</INSDFeature_key>
     <INSDFeature_location>17</INSDFeature_location>
     <INSDFeature_quals>
      <INSDQualifier>
       <INSDQualifier_name>mod_base</INSDQualifier_name>
       <INSDQualifier_value>OTHER</INSDQualifier_value>
      </INSDQualifier>
      <INSDQualifier id="q8209">
       <INSDQualifier_name>note</INSDQualifier_name>
       <INSDQualifier_value>2&apos;-O-methyl nucleotide</INSDQualifier_value>
       <NonEnglishQualifier_value>2&apos;-O-甲基核苷酸
</NonEnglishQualifier_value>
      </INSDQualifier>
     </INSDFeature_quals>
    </INSDFeature>
    <INSDFeature>
     <INSDFeature_key>modified_base</INSDFeature_key>
     <INSDFeature_location>18</INSDFeature_location>
     <INSDFeature_quals>
      <INSDQualifier>
       <INSDQualifier_name>mod_base</INSDQualifier_name>
       <INSDQualifier_value>OTHER</INSDQualifier_value>
      </INSDQualifier>
      <INSDQualifier id="q8210">
       <INSDQualifier_name>note</INSDQualifier_name>
       <INSDQualifier_value>2&apos;-O-methyl nucleotide</INSDQualifier_value>
       <NonEnglishQualifier_value>2&apos;-O-甲基核苷酸
</NonEnglishQualifier_value>
      </INSDQualifier>
     </INSDFeature_quals>
    </INSDFeature>
    <INSDFeature>
     <INSDFeature_key>modified_base</INSDFeature_key>
     <INSDFeature_location>19</INSDFeature_location>
     <INSDFeature_quals>
```

```
        <INSDQualifier>
         <INSDQualifier_name>mod_base</INSDQualifier_name>
         <INSDQualifier_value>OTHER</INSDQualifier_value>
        </INSDQualifier>
        <INSDQualifier id="q8211">
         <INSDQualifier_name>note</INSDQualifier_name>
         <INSDQualifier_value>2&apos;-O-methyl nucleotide</INSDQualifier_value>
         <NonEnglishQualifier_value>2&apos;-O-甲基核苷酸
</NonEnglishQualifier_value>
        </INSDQualifier>
       </INSDFeature_quals>
      </INSDFeature>
      <INSDFeature>
       <INSDFeature_key>modified_base</INSDFeature_key>
       <INSDFeature_location>20</INSDFeature_location>
       <INSDFeature_quals>
        <INSDQualifier>
         <INSDQualifier_name>mod_base</INSDQualifier_name>
         <INSDQualifier_value>OTHER</INSDQualifier_value>
        </INSDQualifier>
        <INSDQualifier id="q8212">
         <INSDQualifier_name>note</INSDQualifier_name>
         <INSDQualifier_value>2&apos;-O-methyl nucleotide
phosphorothioate</INSDQualifier_value>
         <NonEnglishQualifier_value>2&apos;-O-甲基核苷酸硫代磷酸酯
</NonEnglishQualifier_value>
        </INSDQualifier>
       </INSDFeature_quals>
      </INSDFeature>
      <INSDFeature>
       <INSDFeature_key>modified_base</INSDFeature_key>
       <INSDFeature_location>21</INSDFeature_location>
       <INSDFeature_quals>
        <INSDQualifier>
         <INSDQualifier_name>mod_base</INSDQualifier_name>
         <INSDQualifier_value>OTHER</INSDQualifier_value>
        </INSDQualifier>
        <INSDQualifier id="q8213">
         <INSDQualifier_name>note</INSDQualifier_name>
```

```
        <INSDQualifier_value>2&apos;-O-methyl nucleotide
phosphorothioate</INSDQualifier_value>
        <NonEnglishQualifier_value>2&apos;-O-甲基核苷酸硫代磷酸酯
</NonEnglishQualifier_value>
       </INSDQualifier>
      </INSDFeature_quals>
     </INSDFeature>
     <INSDFeature>
      <INSDFeature_key>modified_base</INSDFeature_key>
      <INSDFeature_location>22</INSDFeature_location>
      <INSDFeature_quals>
       <INSDQualifier>
        <INSDQualifier_name>mod_base</INSDQualifier_name>
        <INSDQualifier_value>OTHER</INSDQualifier_value>
       </INSDQualifier>
       <INSDQualifier id="q8214">
        <INSDQualifier_name>note</INSDQualifier_name>
        <INSDQualifier_value>2&apos;-O-methyl nucleotide</INSDQualifier_value>
        <NonEnglishQualifier_value>2&apos;-O-甲基核苷酸
</NonEnglishQualifier_value>
       </INSDQualifier>
      </INSDFeature_quals>
     </INSDFeature>
    </INSDSeq_feature-table>
    <INSDSeq_sequence>tacaatttcctccaaagttcgg</INSDSeq_sequence>
   </INSDSeq>
  </SequenceData>
  <SequenceData sequenceIDNumber="653">
   <INSDSeq>
    <INSDSeq_length>36</INSDSeq_length>
    <INSDSeq_moltype>RNA</INSDSeq_moltype>
    <INSDSeq_division>PAT</INSDSeq_division>
    <INSDSeq_feature-table>
     <INSDFeature>
      <INSDFeature_key>source</INSDFeature_key>
      <INSDFeature_location>1..36</INSDFeature_location>
      <INSDFeature_quals>
       <INSDQualifier>
        <INSDQualifier_name>mol_type</INSDQualifier_name>
```

```
        <INSDQualifier_value>other RNA</INSDQualifier_value>
       </INSDQualifier>
       <INSDQualifier id="q8215">
        <INSDQualifier_name>organism</INSDQualifier_name>
        <INSDQualifier_value>synthetic construct</INSDQualifier_value>
        <NonEnglishQualifier_value>合成構築體</NonEnglishQualifier_value>
       </INSDQualifier>
      </INSDFeature_quals>
     </INSDFeature>
     <INSDFeature>
      <INSDFeature_key>modified_base</INSDFeature_key>
      <INSDFeature_location>1</INSDFeature_location>
      <INSDFeature_quals>
       <INSDQualifier>
        <INSDQualifier_name>mod_base</INSDQualifier_name>
        <INSDQualifier_value>OTHER</INSDQualifier_value>
       </INSDQualifier>
       <INSDQualifier id="q8216">
        <INSDQualifier_name>note</INSDQualifier_name>
        <INSDQualifier_value>2&apos;-O-methyl nucleotide
phosphorothioate</INSDQualifier_value>
        <NonEnglishQualifier_value>2&apos;-O-甲基核苷酸硫代磷酸酯
</NonEnglishQualifier_value>
       </INSDQualifier>
      </INSDFeature_quals>
     </INSDFeature>
     <INSDFeature>
      <INSDFeature_key>modified_base</INSDFeature_key>
      <INSDFeature_location>2</INSDFeature_location>
      <INSDFeature_quals>
       <INSDQualifier>
        <INSDQualifier_name>mod_base</INSDQualifier_name>
        <INSDQualifier_value>OTHER</INSDQualifier_value>
       </INSDQualifier>
       <INSDQualifier id="q8217">
        <INSDQualifier_name>note</INSDQualifier_name>
        <INSDQualifier_value>2&apos;-O-methyl nucleotide</INSDQualifier_value>
        <NonEnglishQualifier_value>2&apos;-O-甲基核苷酸
</NonEnglishQualifier_value>
```

```
      </INSDQualifier>
     </INSDFeature_quals>
    </INSDFeature>
    <INSDFeature>
     <INSDFeature_key>modified_base</INSDFeature_key>
     <INSDFeature_location>3</INSDFeature_location>
     <INSDFeature_quals>
      <INSDQualifier>
       <INSDQualifier_name>mod_base</INSDQualifier_name>
       <INSDQualifier_value>OTHER</INSDQualifier_value>
      </INSDQualifier>
      <INSDQualifier id="q8218">
       <INSDQualifier_name>note</INSDQualifier_name>
       <INSDQualifier_value>2&apos;-O-methyl nucleotide</INSDQualifier_value>
       <NonEnglishQualifier_value>2&apos;-O-甲基核苷酸
</NonEnglishQualifier_value>
      </INSDQualifier>
     </INSDFeature_quals>
    </INSDFeature>
    <INSDFeature>
     <INSDFeature_key>modified_base</INSDFeature_key>
     <INSDFeature_location>4</INSDFeature_location>
     <INSDFeature_quals>
      <INSDQualifier>
       <INSDQualifier_name>mod_base</INSDQualifier_name>
       <INSDQualifier_value>OTHER</INSDQualifier_value>
      </INSDQualifier>
      <INSDQualifier id="q8219">
       <INSDQualifier_name>note</INSDQualifier_name>
       <INSDQualifier_value>2&apos;-O-methyl nucleotide</INSDQualifier_value>
       <NonEnglishQualifier_value>2&apos;-O-甲基核苷酸
</NonEnglishQualifier_value>
      </INSDQualifier>
     </INSDFeature_quals>
    </INSDFeature>
    <INSDFeature>
     <INSDFeature_key>modified_base</INSDFeature_key>
     <INSDFeature_location>5</INSDFeature_location>
     <INSDFeature_quals>
```

```
        <INSDQualifier>
         <INSDQualifier_name>mod_base</INSDQualifier_name>
         <INSDQualifier_value>OTHER</INSDQualifier_value>
        </INSDQualifier>
        <INSDQualifier id="q8220">
         <INSDQualifier_name>note</INSDQualifier_name>
         <INSDQualifier_value>2&apos;-O-methyl nucleotide</INSDQualifier_value>
         <NonEnglishQualifier_value>2&apos;-O-甲基核苷酸
</NonEnglishQualifier_value>
        </INSDQualifier>
       </INSDFeature_quals>
      </INSDFeature>
      <INSDFeature>
       <INSDFeature_key>modified_base</INSDFeature_key>
       <INSDFeature_location>6</INSDFeature_location>
       <INSDFeature_quals>
        <INSDQualifier>
         <INSDQualifier_name>mod_base</INSDQualifier_name>
         <INSDQualifier_value>OTHER</INSDQualifier_value>
        </INSDQualifier>
        <INSDQualifier id="q8221">
         <INSDQualifier_name>note</INSDQualifier_name>
         <INSDQualifier_value>2&apos;-O-methyl nucleotide</INSDQualifier_value>
         <NonEnglishQualifier_value>2&apos;-O-甲基核苷酸
</NonEnglishQualifier_value>
        </INSDQualifier>
       </INSDFeature_quals>
      </INSDFeature>
      <INSDFeature>
       <INSDFeature_key>modified_base</INSDFeature_key>
       <INSDFeature_location>7</INSDFeature_location>
       <INSDFeature_quals>
        <INSDQualifier>
         <INSDQualifier_name>mod_base</INSDQualifier_name>
         <INSDQualifier_value>OTHER</INSDQualifier_value>
        </INSDQualifier>
        <INSDQualifier id="q8222">
         <INSDQualifier_name>note</INSDQualifier_name>
         <INSDQualifier_value>2&apos;-O-methyl nucleotide</INSDQualifier_value>
```

```
        <NonEnglishQualifier_value>2&apos;-O-甲基核苷酸
</NonEnglishQualifier_value>
       </INSDQualifier>
      </INSDFeature_quals>
     </INSDFeature>
     <INSDFeature>
      <INSDFeature_key>modified_base</INSDFeature_key>
      <INSDFeature_location>8</INSDFeature_location>
      <INSDFeature_quals>
       <INSDQualifier>
        <INSDQualifier_name>mod_base</INSDQualifier_name>
        <INSDQualifier_value>OTHER</INSDQualifier_value>
       </INSDQualifier>
       <INSDQualifier id="q8223">
        <INSDQualifier_name>note</INSDQualifier_name>
        <INSDQualifier_value>2&apos;-fluoro nucleotide</INSDQualifier_value>
        <NonEnglishQualifier_value>2&apos;-氟核苷酸</NonEnglishQualifier_value>
       </INSDQualifier>
      </INSDFeature_quals>
     </INSDFeature>
     <INSDFeature>
      <INSDFeature_key>modified_base</INSDFeature_key>
      <INSDFeature_location>9</INSDFeature_location>
      <INSDFeature_quals>
       <INSDQualifier>
        <INSDQualifier_name>mod_base</INSDQualifier_name>
        <INSDQualifier_value>OTHER</INSDQualifier_value>
       </INSDQualifier>
       <INSDQualifier id="q8224">
        <INSDQualifier_name>note</INSDQualifier_name>
        <INSDQualifier_value>2&apos;-fluoro nucleotide</INSDQualifier_value>
        <NonEnglishQualifier_value>2&apos;-氟核苷酸</NonEnglishQualifier_value>
       </INSDQualifier>
      </INSDFeature_quals>
     </INSDFeature>
     <INSDFeature>
      <INSDFeature_key>modified_base</INSDFeature_key>
      <INSDFeature_location>10</INSDFeature_location>
      <INSDFeature_quals>
```

```
      <INSDQualifier>
       <INSDQualifier_name>mod_base</INSDQualifier_name>
       <INSDQualifier_value>OTHER</INSDQualifier_value>
      </INSDQualifier>
      <INSDQualifier id="q8225">
       <INSDQualifier_name>note</INSDQualifier_name>
       <INSDQualifier_value>2&apos;-fluoro nucleotide</INSDQualifier_value>
       <NonEnglishQualifier_value>2&apos;-氟核苷酸</NonEnglishQualifier_value>
      </INSDQualifier>
     </INSDFeature_quals>
    </INSDFeature>
    <INSDFeature>
     <INSDFeature_key>modified_base</INSDFeature_key>
     <INSDFeature_location>11</INSDFeature_location>
     <INSDFeature_quals>
      <INSDQualifier>
       <INSDQualifier_name>mod_base</INSDQualifier_name>
       <INSDQualifier_value>OTHER</INSDQualifier_value>
      </INSDQualifier>
      <INSDQualifier id="q8226">
       <INSDQualifier_name>note</INSDQualifier_name>
       <INSDQualifier_value>2&apos;-fluoro nucleotide</INSDQualifier_value>
       <NonEnglishQualifier_value>2&apos;-氟核苷酸</NonEnglishQualifier_value>
      </INSDQualifier>
     </INSDFeature_quals>
    </INSDFeature>
    <INSDFeature>
     <INSDFeature_key>modified_base</INSDFeature_key>
     <INSDFeature_location>12</INSDFeature_location>
     <INSDFeature_quals>
      <INSDQualifier>
       <INSDQualifier_name>mod_base</INSDQualifier_name>
       <INSDQualifier_value>OTHER</INSDQualifier_value>
      </INSDQualifier>
      <INSDQualifier id="q8227">
       <INSDQualifier_name>note</INSDQualifier_name>
       <INSDQualifier_value>2&apos;-O-methyl nucleotide</INSDQualifier_value>
       <NonEnglishQualifier_value>2&apos;-O-甲基核苷酸
</NonEnglishQualifier_value>
```

```
      </INSDQualifier>
     </INSDFeature_quals>
    </INSDFeature>
    <INSDFeature>
     <INSDFeature_key>modified_base</INSDFeature_key>
     <INSDFeature_location>13</INSDFeature_location>
     <INSDFeature_quals>
      <INSDQualifier>
       <INSDQualifier_name>mod_base</INSDQualifier_name>
       <INSDQualifier_value>OTHER</INSDQualifier_value>
      </INSDQualifier>
      <INSDQualifier id="q8228">
       <INSDQualifier_name>note</INSDQualifier_name>
       <INSDQualifier_value>2&apos;-O-methyl nucleotide</INSDQualifier_value>
       <NonEnglishQualifier_value>2&apos;-O-甲基核苷酸
</NonEnglishQualifier_value>
      </INSDQualifier>
     </INSDFeature_quals>
    </INSDFeature>
    <INSDFeature>
     <INSDFeature_key>modified_base</INSDFeature_key>
     <INSDFeature_location>14</INSDFeature_location>
     <INSDFeature_quals>
      <INSDQualifier>
       <INSDQualifier_name>mod_base</INSDQualifier_name>
       <INSDQualifier_value>OTHER</INSDQualifier_value>
      </INSDQualifier>
      <INSDQualifier id="q8229">
       <INSDQualifier_name>note</INSDQualifier_name>
       <INSDQualifier_value>2&apos;-O-methyl nucleotide</INSDQualifier_value>
       <NonEnglishQualifier_value>2&apos;-O-甲基核苷酸
</NonEnglishQualifier_value>
      </INSDQualifier>
     </INSDFeature_quals>
    </INSDFeature>
    <INSDFeature>
     <INSDFeature_key>modified_base</INSDFeature_key>
     <INSDFeature_location>15</INSDFeature_location>
     <INSDFeature_quals>
```

```
        <INSDQualifier>
         <INSDQualifier_name>mod_base</INSDQualifier_name>
         <INSDQualifier_value>OTHER</INSDQualifier_value>
        </INSDQualifier>
        <INSDQualifier id="q8230">
         <INSDQualifier_name>note</INSDQualifier_name>
         <INSDQualifier_value>2&apos;-O-methyl nucleotide</INSDQualifier_value>
         <NonEnglishQualifier_value>2&apos;-O-甲基核苷酸
</NonEnglishQualifier_value>
        </INSDQualifier>
       </INSDFeature_quals>
      </INSDFeature>
      <INSDFeature>
       <INSDFeature_key>modified_base</INSDFeature_key>
       <INSDFeature_location>16</INSDFeature_location>
       <INSDFeature_quals>
        <INSDQualifier>
         <INSDQualifier_name>mod_base</INSDQualifier_name>
         <INSDQualifier_value>OTHER</INSDQualifier_value>
        </INSDQualifier>
        <INSDQualifier id="q8231">
         <INSDQualifier_name>note</INSDQualifier_name>
         <INSDQualifier_value>2&apos;-O-methyl nucleotide</INSDQualifier_value>
         <NonEnglishQualifier_value>2&apos;-O-甲基核苷酸
</NonEnglishQualifier_value>
        </INSDQualifier>
       </INSDFeature_quals>
      </INSDFeature>
      <INSDFeature>
       <INSDFeature_key>modified_base</INSDFeature_key>
       <INSDFeature_location>17</INSDFeature_location>
       <INSDFeature_quals>
        <INSDQualifier>
         <INSDQualifier_name>mod_base</INSDQualifier_name>
         <INSDQualifier_value>OTHER</INSDQualifier_value>
        </INSDQualifier>
        <INSDQualifier id="q8232">
         <INSDQualifier_name>note</INSDQualifier_name>
         <INSDQualifier_value>2&apos;-O-methyl nucleotide</INSDQualifier_value>
```

```
        <NonEnglishQualifier_value>2&apos;-O-甲基核苷酸
</NonEnglishQualifier_value>
       </INSDQualifier>
      </INSDFeature_quals>
     </INSDFeature>
     <INSDFeature>
      <INSDFeature_key>modified_base</INSDFeature_key>
      <INSDFeature_location>18</INSDFeature_location>
      <INSDFeature_quals>
       <INSDQualifier>
        <INSDQualifier_name>mod_base</INSDQualifier_name>
        <INSDQualifier_value>OTHER</INSDQualifier_value>
       </INSDQualifier>
       <INSDQualifier id="q8233">
        <INSDQualifier_name>note</INSDQualifier_name>
        <INSDQualifier_value>2&apos;-O-methyl nucleotide</INSDQualifier_value>
        <NonEnglishQualifier_value>2&apos;-O-甲基核苷酸
</NonEnglishQualifier_value>
       </INSDQualifier>
      </INSDFeature_quals>
     </INSDFeature>
     <INSDFeature>
      <INSDFeature_key>modified_base</INSDFeature_key>
      <INSDFeature_location>19</INSDFeature_location>
      <INSDFeature_quals>
       <INSDQualifier>
        <INSDQualifier_name>mod_base</INSDQualifier_name>
        <INSDQualifier_value>OTHER</INSDQualifier_value>
       </INSDQualifier>
       <INSDQualifier id="q8234">
        <INSDQualifier_name>note</INSDQualifier_name>
        <INSDQualifier_value>2&apos;-O-methyl nucleotide</INSDQualifier_value>
        <NonEnglishQualifier_value>2&apos;-O-甲基核苷酸
</NonEnglishQualifier_value>
       </INSDQualifier>
      </INSDFeature_quals>
     </INSDFeature>
     <INSDFeature>
      <INSDFeature_key>modified_base</INSDFeature_key>
```

```
      <INSDFeature_location>20</INSDFeature_location>
      <INSDFeature_quals>
       <INSDQualifier>
        <INSDQualifier_name>mod_base</INSDQualifier_name>
        <INSDQualifier_value>OTHER</INSDQualifier_value>
       </INSDQualifier>
       <INSDQualifier id="q8235">
        <INSDQualifier_name>note</INSDQualifier_name>
        <INSDQualifier_value>2&apos;-O-methyl nucleotide</INSDQualifier_value>
        <NonEnglishQualifier_value>2&apos;-O-甲基核苷酸
</NonEnglishQualifier_value>
       </INSDQualifier>
      </INSDFeature_quals>
     </INSDFeature>
     <INSDFeature>
      <INSDFeature_key>modified_base</INSDFeature_key>
      <INSDFeature_location>21</INSDFeature_location>
      <INSDFeature_quals>
       <INSDQualifier>
        <INSDQualifier_name>mod_base</INSDQualifier_name>
        <INSDQualifier_value>OTHER</INSDQualifier_value>
       </INSDQualifier>
       <INSDQualifier id="q8236">
        <INSDQualifier_name>note</INSDQualifier_name>
        <INSDQualifier_value>2&apos;-O-methyl nucleotide</INSDQualifier_value>
        <NonEnglishQualifier_value>2&apos;-O-甲基核苷酸
</NonEnglishQualifier_value>
       </INSDQualifier>
      </INSDFeature_quals>
     </INSDFeature>
     <INSDFeature>
      <INSDFeature_key>modified_base</INSDFeature_key>
      <INSDFeature_location>22</INSDFeature_location>
      <INSDFeature_quals>
       <INSDQualifier>
        <INSDQualifier_name>mod_base</INSDQualifier_name>
        <INSDQualifier_value>OTHER</INSDQualifier_value>
       </INSDQualifier>
       <INSDQualifier id="q8237">
```

```
        <INSDQualifier_name>note</INSDQualifier_name>
        <INSDQualifier_value>2&apos;-O-methyl nucleotide</INSDQualifier_value>
        <NonEnglishQualifier_value>2&apos;-O-甲基核苷酸
</NonEnglishQualifier_value>
       </INSDQualifier>
      </INSDFeature_quals>
     </INSDFeature>
     <INSDFeature>
      <INSDFeature_key>modified_base</INSDFeature_key>
      <INSDFeature_location>23</INSDFeature_location>
      <INSDFeature_quals>
       <INSDQualifier>
        <INSDQualifier_name>mod_base</INSDQualifier_name>
        <INSDQualifier_value>OTHER</INSDQualifier_value>
       </INSDQualifier>
       <INSDQualifier id="q8238">
        <INSDQualifier_name>note</INSDQualifier_name>
        <INSDQualifier_value>2&apos;-O-methyl nucleotide</INSDQualifier_value>
        <NonEnglishQualifier_value>2&apos;-O-甲基核苷酸
</NonEnglishQualifier_value>
       </INSDQualifier>
      </INSDFeature_quals>
     </INSDFeature>
     <INSDFeature>
      <INSDFeature_key>modified_base</INSDFeature_key>
      <INSDFeature_location>24</INSDFeature_location>
      <INSDFeature_quals>
       <INSDQualifier>
        <INSDQualifier_name>mod_base</INSDQualifier_name>
        <INSDQualifier_value>OTHER</INSDQualifier_value>
       </INSDQualifier>
       <INSDQualifier id="q8239">
        <INSDQualifier_name>note</INSDQualifier_name>
        <INSDQualifier_value>2&apos;-O-methyl nucleotide</INSDQualifier_value>
        <NonEnglishQualifier_value>2&apos;-O-甲基核苷酸
</NonEnglishQualifier_value>
       </INSDQualifier>
      </INSDFeature_quals>
     </INSDFeature>
```

```
      <INSDFeature>
       <INSDFeature_key>modified_base</INSDFeature_key>
       <INSDFeature_location>25</INSDFeature_location>
       <INSDFeature_quals>
        <INSDQualifier>
         <INSDQualifier_name>mod_base</INSDQualifier_name>
         <INSDQualifier_value>OTHER</INSDQualifier_value>
        </INSDQualifier>
        <INSDQualifier id="q8240">
         <INSDQualifier_name>note</INSDQualifier_name>
         <INSDQualifier_value>2&apos;-O-methyl nucleotide</INSDQualifier_value>
         <NonEnglishQualifier_value>2&apos;-O-甲基核苷酸
</NonEnglishQualifier_value>
        </INSDQualifier>
       </INSDFeature_quals>
      </INSDFeature>
      <INSDFeature>
       <INSDFeature_key>modified_base</INSDFeature_key>
       <INSDFeature_location>26</INSDFeature_location>
       <INSDFeature_quals>
        <INSDQualifier>
         <INSDQualifier_name>mod_base</INSDQualifier_name>
         <INSDQualifier_value>OTHER</INSDQualifier_value>
        </INSDQualifier>
        <INSDQualifier id="q8241">
         <INSDQualifier_name>note</INSDQualifier_name>
         <INSDQualifier_value>2&apos;-O-methyl nucleotide</INSDQualifier_value>
         <NonEnglishQualifier_value>2&apos;-O-甲基核苷酸
</NonEnglishQualifier_value>
        </INSDQualifier>
       </INSDFeature_quals>
      </INSDFeature>
      <INSDFeature>
       <INSDFeature_key>modified_base</INSDFeature_key>
       <INSDFeature_location>27</INSDFeature_location>
       <INSDFeature_quals>
        <INSDQualifier>
         <INSDQualifier_name>mod_base</INSDQualifier_name>
         <INSDQualifier_value>OTHER</INSDQualifier_value>
```

```
      </INSDQualifier>
      <INSDQualifier id="q8242">
       <INSDQualifier_name>note</INSDQualifier_name>
       <INSDQualifier_value>2&apos;-O-methyl nucleotide</INSDQualifier_value>
       <NonEnglishQualifier_value>2&apos;-O-甲基核苷酸
</NonEnglishQualifier_value>
      </INSDQualifier>
     </INSDFeature_quals>
    </INSDFeature>
    <INSDFeature>
     <INSDFeature_key>modified_base</INSDFeature_key>
     <INSDFeature_location>28</INSDFeature_location>
     <INSDFeature_quals>
      <INSDQualifier>
       <INSDQualifier_name>mod_base</INSDQualifier_name>
       <INSDQualifier_value>OTHER</INSDQualifier_value>
      </INSDQualifier>
      <INSDQualifier id="q8243">
       <INSDQualifier_name>note</INSDQualifier_name>
       <INSDQualifier_value>2&apos;-aminodiethoxymethanol-Adenine-N-
acetylgalactosamine</INSDQualifier_value>
       <NonEnglishQualifier_value>2&apos;-胺基二乙氧基甲醇-腺嘌呤-N-乙醯基半乳糖
胺</NonEnglishQualifier_value>
      </INSDQualifier>
     </INSDFeature_quals>
    </INSDFeature>
    <INSDFeature>
     <INSDFeature_key>modified_base</INSDFeature_key>
     <INSDFeature_location>29</INSDFeature_location>
     <INSDFeature_quals>
      <INSDQualifier>
       <INSDQualifier_name>mod_base</INSDQualifier_name>
       <INSDQualifier_value>OTHER</INSDQualifier_value>
      </INSDQualifier>
      <INSDQualifier id="q8244">
       <INSDQualifier_name>note</INSDQualifier_name>
       <INSDQualifier_value>2&apos;-aminodiethoxymethanol-Adenine-N-
acetylgalactosamine</INSDQualifier_value>
       <NonEnglishQualifier_value>2&apos;-胺基二乙氧基甲醇-腺嘌呤-N-乙醯基半乳糖
胺</NonEnglishQualifier_value>
```

```
      </INSDQualifier>
     </INSDFeature_quals>
    </INSDFeature>
    <INSDFeature>
     <INSDFeature_key>modified_base</INSDFeature_key>
     <INSDFeature_location>30</INSDFeature_location>
     <INSDFeature_quals>
      <INSDQualifier>
       <INSDQualifier_name>mod_base</INSDQualifier_name>
       <INSDQualifier_value>OTHER</INSDQualifier_value>
      </INSDQualifier>
      <INSDQualifier id="q8245">
       <INSDQualifier_name>note</INSDQualifier_name>
       <INSDQualifier_value>2&apos;-aminodiethoxymethanol-Adenine-N-
acetylgalactosamine</INSDQualifier_value>
       <NonEnglishQualifier_value>2&apos;-胺基二乙氧基甲醇-腺嘌呤-N-乙醯基半乳糖
胺</NonEnglishQualifier_value>
      </INSDQualifier>
     </INSDFeature_quals>
    </INSDFeature>
    <INSDFeature>
     <INSDFeature_key>modified_base</INSDFeature_key>
     <INSDFeature_location>31</INSDFeature_location>
     <INSDFeature_quals>
      <INSDQualifier>
       <INSDQualifier_name>mod_base</INSDQualifier_name>
       <INSDQualifier_value>OTHER</INSDQualifier_value>
      </INSDQualifier>
      <INSDQualifier id="q8246">
       <INSDQualifier_name>note</INSDQualifier_name>
       <INSDQualifier_value>2&apos;-O-methyl nucleotide</INSDQualifier_value>
       <NonEnglishQualifier_value>2&apos;-O-甲基核苷酸
</NonEnglishQualifier_value>
      </INSDQualifier>
     </INSDFeature_quals>
    </INSDFeature>
    <INSDFeature>
     <INSDFeature_key>modified_base</INSDFeature_key>
     <INSDFeature_location>32</INSDFeature_location>
```

```
      <INSDFeature_quals>
       <INSDQualifier>
        <INSDQualifier_name>mod_base</INSDQualifier_name>
        <INSDQualifier_value>OTHER</INSDQualifier_value>
       </INSDQualifier>
       <INSDQualifier id="q8247">
        <INSDQualifier_name>note</INSDQualifier_name>
        <INSDQualifier_value>2&apos;-O-methyl nucleotide</INSDQualifier_value>
        <NonEnglishQualifier_value>2&apos;-O-甲基核苷酸
</NonEnglishQualifier_value>
       </INSDQualifier>
      </INSDFeature_quals>
     </INSDFeature>
     <INSDFeature>
      <INSDFeature_key>modified_base</INSDFeature_key>
      <INSDFeature_location>33</INSDFeature_location>
      <INSDFeature_quals>
       <INSDQualifier>
        <INSDQualifier_name>mod_base</INSDQualifier_name>
        <INSDQualifier_value>OTHER</INSDQualifier_value>
       </INSDQualifier>
       <INSDQualifier id="q8248">
        <INSDQualifier_name>note</INSDQualifier_name>
        <INSDQualifier_value>2&apos;-O-methyl nucleotide</INSDQualifier_value>
        <NonEnglishQualifier_value>2&apos;-O-甲基核苷酸
</NonEnglishQualifier_value>
       </INSDQualifier>
      </INSDFeature_quals>
     </INSDFeature>
     <INSDFeature>
      <INSDFeature_key>modified_base</INSDFeature_key>
      <INSDFeature_location>34</INSDFeature_location>
      <INSDFeature_quals>
       <INSDQualifier>
        <INSDQualifier_name>mod_base</INSDQualifier_name>
        <INSDQualifier_value>OTHER</INSDQualifier_value>
       </INSDQualifier>
       <INSDQualifier id="q8249">
        <INSDQualifier_name>note</INSDQualifier_name>
```

```
        <INSDQualifier_value>2&apos;-O-methyl nucleotide</INSDQualifier_value>
        <NonEnglishQualifier_value>2&apos;-O-甲基核苷酸
</NonEnglishQualifier_value>
      </INSDQualifier>
     </INSDFeature_quals>
    </INSDFeature>
    <INSDFeature>
     <INSDFeature_key>modified_base</INSDFeature_key>
     <INSDFeature_location>35</INSDFeature_location>
     <INSDFeature_quals>
      <INSDQualifier>
       <INSDQualifier_name>mod_base</INSDQualifier_name>
       <INSDQualifier_value>OTHER</INSDQualifier_value>
      </INSDQualifier>
      <INSDQualifier id="q8250">
       <INSDQualifier_name>note</INSDQualifier_name>
       <INSDQualifier_value>2&apos;-O-methyl nucleotide</INSDQualifier_value>
       <NonEnglishQualifier_value>2&apos;-O-甲基核苷酸
</NonEnglishQualifier_value>
      </INSDQualifier>
     </INSDFeature_quals>
    </INSDFeature>
    <INSDFeature>
     <INSDFeature_key>modified_base</INSDFeature_key>
     <INSDFeature_location>36</INSDFeature_location>
     <INSDFeature_quals>
      <INSDQualifier>
       <INSDQualifier_name>mod_base</INSDQualifier_name>
       <INSDQualifier_value>OTHER</INSDQualifier_value>
      </INSDQualifier>
      <INSDQualifier id="q8251">
       <INSDQualifier_name>note</INSDQualifier_name>
       <INSDQualifier_value>2&apos;-O-methyl nucleotide</INSDQualifier_value>
       <NonEnglishQualifier_value>2&apos;-O-甲基核苷酸
</NonEnglishQualifier_value>
      </INSDQualifier>
     </INSDFeature_quals>
    </INSDFeature>
   </INSDSeq_feature-table>
```

```
    <INSDSeq_sequence>gacgctcttcagctattacagcagccgaaaggctgc</INSDSeq_sequence>
   </INSDSeq>
  </SequenceData>
  <SequenceData sequenceIDNumber="654">
   <INSDSeq>
    <INSDSeq_length>22</INSDSeq_length>
    <INSDSeq_moltype>RNA</INSDSeq_moltype>
    <INSDSeq_division>PAT</INSDSeq_division>
    <INSDSeq_feature-table>
     <INSDFeature>
      <INSDFeature_key>source</INSDFeature_key>
      <INSDFeature_location>1..22</INSDFeature_location>
      <INSDFeature_quals>
       <INSDQualifier>
        <INSDQualifier_name>mol_type</INSDQualifier_name>
        <INSDQualifier_value>other RNA</INSDQualifier_value>
       </INSDQualifier>
       <INSDQualifier id="q8252">
        <INSDQualifier_name>organism</INSDQualifier_name>
        <INSDQualifier_value>synthetic construct</INSDQualifier_value>
        <NonEnglishQualifier_value>合成構築體</NonEnglishQualifier_value>
       </INSDQualifier>
      </INSDFeature_quals>
     </INSDFeature>
     <INSDFeature>
      <INSDFeature_key>modified_base</INSDFeature_key>
      <INSDFeature_location>1</INSDFeature_location>
      <INSDFeature_quals>
       <INSDQualifier>
        <INSDQualifier_name>mod_base</INSDQualifier_name>
        <INSDQualifier_value>OTHER</INSDQualifier_value>
       </INSDQualifier>
       <INSDQualifier id="q8253">
        <INSDQualifier_name>note</INSDQualifier_name>
        <INSDQualifier_value>4&apos;-O-monomethylphosphonate-2&apos;-O-methyl-
modified nucleotide</INSDQualifier_value>
        <NonEnglishQualifier_value>4&apos;-O-單甲基膦酸酯-2&apos;-O-甲基修飾之核
苷酸</NonEnglishQualifier_value>
       </INSDQualifier>
```

```
      </INSDFeature_quals>
     </INSDFeature>
     <INSDFeature>
      <INSDFeature_key>modified_base</INSDFeature_key>
      <INSDFeature_location>2</INSDFeature_location>
      <INSDFeature_quals>
       <INSDQualifier>
        <INSDQualifier_name>mod_base</INSDQualifier_name>
        <INSDQualifier_value>OTHER</INSDQualifier_value>
       </INSDQualifier>
       <INSDQualifier id="q8254">
        <INSDQualifier_name>note</INSDQualifier_name>
        <INSDQualifier_value>2&apos;-fluoro nucleotide
phosphorothioate</INSDQualifier_value>
        <NonEnglishQualifier_value>2&apos;-氟核苷酸硫代磷酸酯
</NonEnglishQualifier_value>
       </INSDQualifier>
      </INSDFeature_quals>
     </INSDFeature>
     <INSDFeature>
      <INSDFeature_key>modified_base</INSDFeature_key>
      <INSDFeature_location>3</INSDFeature_location>
      <INSDFeature_quals>
       <INSDQualifier>
        <INSDQualifier_name>mod_base</INSDQualifier_name>
        <INSDQualifier_value>OTHER</INSDQualifier_value>
       </INSDQualifier>
       <INSDQualifier id="q8255">
        <INSDQualifier_name>note</INSDQualifier_name>
        <INSDQualifier_value>2&apos;-fluoro nucleotide
phosphorothioate</INSDQualifier_value>
        <NonEnglishQualifier_value>2&apos;-氟核苷酸硫代磷酸酯
</NonEnglishQualifier_value>
       </INSDQualifier>
      </INSDFeature_quals>
     </INSDFeature>
     <INSDFeature>
      <INSDFeature_key>modified_base</INSDFeature_key>
      <INSDFeature_location>4</INSDFeature_location>
```

```
      <INSDFeature_quals>
       <INSDQualifier>
        <INSDQualifier_name>mod_base</INSDQualifier_name>
        <INSDQualifier_value>OTHER</INSDQualifier_value>
       </INSDQualifier>
       <INSDQualifier id="q8256">
        <INSDQualifier_name>note</INSDQualifier_name>
        <INSDQualifier_value>2&apos;-fluoro nucleotide</INSDQualifier_value>
        <NonEnglishQualifier_value>2&apos;-氟核苷酸</NonEnglishQualifier_value>
       </INSDQualifier>
      </INSDFeature_quals>
     </INSDFeature>
     <INSDFeature>
      <INSDFeature_key>modified_base</INSDFeature_key>
      <INSDFeature_location>5</INSDFeature_location>
      <INSDFeature_quals>
       <INSDQualifier>
        <INSDQualifier_name>mod_base</INSDQualifier_name>
        <INSDQualifier_value>OTHER</INSDQualifier_value>
       </INSDQualifier>
       <INSDQualifier id="q8257">
        <INSDQualifier_name>note</INSDQualifier_name>
        <INSDQualifier_value>2&apos;-fluoro nucleotide</INSDQualifier_value>
        <NonEnglishQualifier_value>2&apos;-氟核苷酸</NonEnglishQualifier_value>
       </INSDQualifier>
      </INSDFeature_quals>
     </INSDFeature>
     <INSDFeature>
      <INSDFeature_key>modified_base</INSDFeature_key>
      <INSDFeature_location>6</INSDFeature_location>
      <INSDFeature_quals>
       <INSDQualifier>
        <INSDQualifier_name>mod_base</INSDQualifier_name>
        <INSDQualifier_value>OTHER</INSDQualifier_value>
       </INSDQualifier>
       <INSDQualifier id="q8258">
        <INSDQualifier_name>note</INSDQualifier_name>
        <INSDQualifier_value>2&apos;-O-methyl nucleotide</INSDQualifier_value>
        <NonEnglishQualifier_value>2&apos;-O-甲基核苷酸
</NonEnglishQualifier_value>
```

```
      </INSDQualifier>
     </INSDFeature_quals>
    </INSDFeature>
    <INSDFeature>
     <INSDFeature_key>modified_base</INSDFeature_key>
     <INSDFeature_location>7</INSDFeature_location>
     <INSDFeature_quals>
      <INSDQualifier>
       <INSDQualifier_name>mod_base</INSDQualifier_name>
       <INSDQualifier_value>OTHER</INSDQualifier_value>
      </INSDQualifier>
      <INSDQualifier id="q8259">
       <INSDQualifier_name>note</INSDQualifier_name>
       <INSDQualifier_value>2&apos;-fluoro nucleotide</INSDQualifier_value>
       <NonEnglishQualifier_value>2&apos;-氟核苷酸</NonEnglishQualifier_value>
      </INSDQualifier>
     </INSDFeature_quals>
    </INSDFeature>
    <INSDFeature>
     <INSDFeature_key>modified_base</INSDFeature_key>
     <INSDFeature_location>8</INSDFeature_location>
     <INSDFeature_quals>
      <INSDQualifier>
       <INSDQualifier_name>mod_base</INSDQualifier_name>
       <INSDQualifier_value>OTHER</INSDQualifier_value>
      </INSDQualifier>
      <INSDQualifier id="q8260">
       <INSDQualifier_name>note</INSDQualifier_name>
       <INSDQualifier_value>2&apos;-O-methyl nucleotide</INSDQualifier_value>
       <NonEnglishQualifier_value>2&apos;-O-甲基核苷酸
</NonEnglishQualifier_value>
      </INSDQualifier>
     </INSDFeature_quals>
    </INSDFeature>
    <INSDFeature>
     <INSDFeature_key>modified_base</INSDFeature_key>
     <INSDFeature_location>9</INSDFeature_location>
     <INSDFeature_quals>
      <INSDQualifier>
```

```
        <INSDQualifier_name>mod_base</INSDQualifier_name>
        <INSDQualifier_value>OTHER</INSDQualifier_value>
       </INSDQualifier>
       <INSDQualifier id="q8261">
        <INSDQualifier_name>note</INSDQualifier_name>
        <INSDQualifier_value>2&apos;-O-methyl nucleotide</INSDQualifier_value>
        <NonEnglishQualifier_value>2&apos;-O-甲基核苷酸
</NonEnglishQualifier_value>
      </INSDQualifier>
     </INSDFeature_quals>
    </INSDFeature>
    <INSDFeature>
     <INSDFeature_key>modified_base</INSDFeature_key>
     <INSDFeature_location>10</INSDFeature_location>
     <INSDFeature_quals>
      <INSDQualifier>
       <INSDQualifier_name>mod_base</INSDQualifier_name>
       <INSDQualifier_value>OTHER</INSDQualifier_value>
      </INSDQualifier>
      <INSDQualifier id="q8262">
       <INSDQualifier_name>note</INSDQualifier_name>
       <INSDQualifier_value>2&apos;-fluoro nucleotide</INSDQualifier_value>
       <NonEnglishQualifier_value>2&apos;-氟核苷酸</NonEnglishQualifier_value>
      </INSDQualifier>
     </INSDFeature_quals>
    </INSDFeature>
    <INSDFeature>
     <INSDFeature_key>modified_base</INSDFeature_key>
     <INSDFeature_location>11</INSDFeature_location>
     <INSDFeature_quals>
      <INSDQualifier>
       <INSDQualifier_name>mod_base</INSDQualifier_name>
       <INSDQualifier_value>OTHER</INSDQualifier_value>
      </INSDQualifier>
      <INSDQualifier id="q8263">
       <INSDQualifier_name>note</INSDQualifier_name>
       <INSDQualifier_value>2&apos;-O-methyl nucleotide</INSDQualifier_value>
       <NonEnglishQualifier_value>2&apos;-O-甲基核苷酸
</NonEnglishQualifier_value>
```

```
      </INSDQualifier>
     </INSDFeature_quals>
    </INSDFeature>
    <INSDFeature>
     <INSDFeature_key>modified_base</INSDFeature_key>
     <INSDFeature_location>12</INSDFeature_location>
     <INSDFeature_quals>
      <INSDQualifier>
       <INSDQualifier_name>mod_base</INSDQualifier_name>
       <INSDQualifier_value>OTHER</INSDQualifier_value>
      </INSDQualifier>
      <INSDQualifier id="q8264">
       <INSDQualifier_name>note</INSDQualifier_name>
       <INSDQualifier_value>2&apos;-O-methyl nucleotide</INSDQualifier_value>
       <NonEnglishQualifier_value>2&apos;-O-甲基核苷酸
</NonEnglishQualifier_value>
      </INSDQualifier>
     </INSDFeature_quals>
    </INSDFeature>
    <INSDFeature>
     <INSDFeature_key>modified_base</INSDFeature_key>
     <INSDFeature_location>13</INSDFeature_location>
     <INSDFeature_quals>
      <INSDQualifier>
       <INSDQualifier_name>mod_base</INSDQualifier_name>
       <INSDQualifier_value>OTHER</INSDQualifier_value>
      </INSDQualifier>
      <INSDQualifier id="q8265">
       <INSDQualifier_name>note</INSDQualifier_name>
       <INSDQualifier_value>2&apos;-O-methyl nucleotide</INSDQualifier_value>
       <NonEnglishQualifier_value>2&apos;-O-甲基核苷酸
</NonEnglishQualifier_value>
      </INSDQualifier>
     </INSDFeature_quals>
    </INSDFeature>
    <INSDFeature>
     <INSDFeature_key>modified_base</INSDFeature_key>
     <INSDFeature_location>14</INSDFeature_location>
     <INSDFeature_quals>
```

```
        <INSDQualifier>
         <INSDQualifier_name>mod_base</INSDQualifier_name>
         <INSDQualifier_value>OTHER</INSDQualifier_value>
        </INSDQualifier>
        <INSDQualifier id="q8266">
         <INSDQualifier_name>note</INSDQualifier_name>
         <INSDQualifier_value>2&apos;-fluoro nucleotide</INSDQualifier_value>
         <NonEnglishQualifier_value>2&apos;-氟核苷酸</NonEnglishQualifier_value>
        </INSDQualifier>
       </INSDFeature_quals>
      </INSDFeature>
      <INSDFeature>
       <INSDFeature_key>modified_base</INSDFeature_key>
       <INSDFeature_location>15</INSDFeature_location>
       <INSDFeature_quals>
        <INSDQualifier>
         <INSDQualifier_name>mod_base</INSDQualifier_name>
         <INSDQualifier_value>OTHER</INSDQualifier_value>
        </INSDQualifier>
        <INSDQualifier id="q8267">
         <INSDQualifier_name>note</INSDQualifier_name>
         <INSDQualifier_value>2&apos;-O-methyl nucleotide</INSDQualifier_value>
         <NonEnglishQualifier_value>2&apos;-O-甲基核苷酸
</NonEnglishQualifier_value>
        </INSDQualifier>
       </INSDFeature_quals>
      </INSDFeature>
      <INSDFeature>
       <INSDFeature_key>modified_base</INSDFeature_key>
       <INSDFeature_location>16</INSDFeature_location>
       <INSDFeature_quals>
        <INSDQualifier>
         <INSDQualifier_name>mod_base</INSDQualifier_name>
         <INSDQualifier_value>OTHER</INSDQualifier_value>
        </INSDQualifier>
        <INSDQualifier id="q8268">
         <INSDQualifier_name>note</INSDQualifier_name>
         <INSDQualifier_value>2&apos;-O-methyl nucleotide</INSDQualifier_value>
         <NonEnglishQualifier_value>2&apos;-O-甲基核苷酸
</NonEnglishQualifier_value>
```

```
      </INSDQualifier>
     </INSDFeature_quals>
    </INSDFeature>
    <INSDFeature>
     <INSDFeature_key>modified_base</INSDFeature_key>
     <INSDFeature_location>17</INSDFeature_location>
     <INSDFeature_quals>
      <INSDQualifier>
       <INSDQualifier_name>mod_base</INSDQualifier_name>
       <INSDQualifier_value>OTHER</INSDQualifier_value>
      </INSDQualifier>
      <INSDQualifier id="q8269">
       <INSDQualifier_name>note</INSDQualifier_name>
       <INSDQualifier_value>2&apos;-O-methyl nucleotide</INSDQualifier_value>
       <NonEnglishQualifier_value>2&apos;-O-甲基核苷酸
</NonEnglishQualifier_value>
      </INSDQualifier>
     </INSDFeature_quals>
    </INSDFeature>
    <INSDFeature>
     <INSDFeature_key>modified_base</INSDFeature_key>
     <INSDFeature_location>18</INSDFeature_location>
     <INSDFeature_quals>
      <INSDQualifier>
       <INSDQualifier_name>mod_base</INSDQualifier_name>
       <INSDQualifier_value>OTHER</INSDQualifier_value>
      </INSDQualifier>
      <INSDQualifier id="q8270">
       <INSDQualifier_name>note</INSDQualifier_name>
       <INSDQualifier_value>2&apos;-O-methyl nucleotide</INSDQualifier_value>
       <NonEnglishQualifier_value>2&apos;-O-甲基核苷酸
</NonEnglishQualifier_value>
      </INSDQualifier>
     </INSDFeature_quals>
    </INSDFeature>
    <INSDFeature>
     <INSDFeature_key>modified_base</INSDFeature_key>
     <INSDFeature_location>19</INSDFeature_location>
     <INSDFeature_quals>
```

```
        <INSDQualifier>
         <INSDQualifier_name>mod_base</INSDQualifier_name>
         <INSDQualifier_value>OTHER</INSDQualifier_value>
        </INSDQualifier>
        <INSDQualifier id="q8271">
         <INSDQualifier_name>note</INSDQualifier_name>
         <INSDQualifier_value>2&apos;-O-methyl nucleotide</INSDQualifier_value>
         <NonEnglishQualifier_value>2&apos;-O-甲基核苷酸
</NonEnglishQualifier_value>
        </INSDQualifier>
       </INSDFeature_quals>
      </INSDFeature>
      <INSDFeature>
       <INSDFeature_key>modified_base</INSDFeature_key>
       <INSDFeature_location>20</INSDFeature_location>
       <INSDFeature_quals>
        <INSDQualifier>
         <INSDQualifier_name>mod_base</INSDQualifier_name>
         <INSDQualifier_value>OTHER</INSDQualifier_value>
        </INSDQualifier>
        <INSDQualifier id="q8272">
         <INSDQualifier_name>note</INSDQualifier_name>
         <INSDQualifier_value>2&apos;-O-methyl nucleotide
phosphorothioate</INSDQualifier_value>
         <NonEnglishQualifier_value>2&apos;-O-甲基核苷酸硫代磷酸酯
</NonEnglishQualifier_value>
        </INSDQualifier>
       </INSDFeature_quals>
      </INSDFeature>
      <INSDFeature>
       <INSDFeature_key>modified_base</INSDFeature_key>
       <INSDFeature_location>21</INSDFeature_location>
       <INSDFeature_quals>
        <INSDQualifier>
         <INSDQualifier_name>mod_base</INSDQualifier_name>
         <INSDQualifier_value>OTHER</INSDQualifier_value>
        </INSDQualifier>
        <INSDQualifier id="q8273">
         <INSDQualifier_name>note</INSDQualifier_name>
```

```
        <INSDQualifier_value>2&apos;-O-methyl nucleotide
phosphorothioate</INSDQualifier_value>
        <NonEnglishQualifier_value>2&apos;-O-甲基核苷酸硫代磷酸酯
</NonEnglishQualifier_value>
       </INSDQualifier>
      </INSDFeature_quals>
     </INSDFeature>
     <INSDFeature>
      <INSDFeature_key>modified_base</INSDFeature_key>
      <INSDFeature_location>22</INSDFeature_location>
      <INSDFeature_quals>
       <INSDQualifier>
        <INSDQualifier_name>mod_base</INSDQualifier_name>
        <INSDQualifier_value>OTHER</INSDQualifier_value>
       </INSDQualifier>
       <INSDQualifier id="q8274">
        <INSDQualifier_name>note</INSDQualifier_name>
        <INSDQualifier_value>2&apos;-O-methyl nucleotide</INSDQualifier_value>
        <NonEnglishQualifier_value>2&apos;-O-甲基核苷酸
</NonEnglishQualifier_value>
       </INSDQualifier>
      </INSDFeature_quals>
     </INSDFeature>
    </INSDSeq_feature-table>
    <INSDSeq_sequence>tgtaatagctgaagagcgtcgg</INSDSeq_sequence>
   </INSDSeq>
  </SequenceData>
  <SequenceData sequenceIDNumber="655">
   <INSDSeq>
    <INSDSeq_length>36</INSDSeq_length>
    <INSDSeq_moltype>RNA</INSDSeq_moltype>
    <INSDSeq_division>PAT</INSDSeq_division>
    <INSDSeq_feature-table>
     <INSDFeature>
      <INSDFeature_key>source</INSDFeature_key>
      <INSDFeature_location>1..36</INSDFeature_location>
      <INSDFeature_quals>
       <INSDQualifier>
        <INSDQualifier_name>mol_type</INSDQualifier_name>
```

```
        <INSDQualifier_value>other RNA</INSDQualifier_value>
       </INSDQualifier>
       <INSDQualifier id="q8275">
        <INSDQualifier_name>organism</INSDQualifier_name>
        <INSDQualifier_value>synthetic construct</INSDQualifier_value>
        <NonEnglishQualifier_value>合成構築體</NonEnglishQualifier_value>
       </INSDQualifier>
      </INSDFeature_quals>
     </INSDFeature>
     <INSDFeature>
      <INSDFeature_key>modified_base</INSDFeature_key>
      <INSDFeature_location>1</INSDFeature_location>
      <INSDFeature_quals>
       <INSDQualifier>
        <INSDQualifier_name>mod_base</INSDQualifier_name>
        <INSDQualifier_value>OTHER</INSDQualifier_value>
       </INSDQualifier>
       <INSDQualifier id="q8276">
        <INSDQualifier_name>note</INSDQualifier_name>
        <INSDQualifier_value>2&apos;-O-methyl nucleotide
phosphorothioate</INSDQualifier_value>
        <NonEnglishQualifier_value>2&apos;-O-甲基核苷酸硫代磷酸酯
</NonEnglishQualifier_value>
       </INSDQualifier>
      </INSDFeature_quals>
     </INSDFeature>
     <INSDFeature>
      <INSDFeature_key>modified_base</INSDFeature_key>
      <INSDFeature_location>2</INSDFeature_location>
      <INSDFeature_quals>
       <INSDQualifier>
        <INSDQualifier_name>mod_base</INSDQualifier_name>
        <INSDQualifier_value>OTHER</INSDQualifier_value>
       </INSDQualifier>
       <INSDQualifier id="q8277">
        <INSDQualifier_name>note</INSDQualifier_name>
        <INSDQualifier_value>2&apos;-O-methyl nucleotide</INSDQualifier_value>
        <NonEnglishQualifier_value>2&apos;-O-甲基核苷酸
</NonEnglishQualifier_value>
```

```
      </INSDQualifier>
     </INSDFeature_quals>
    </INSDFeature>
    <INSDFeature>
     <INSDFeature_key>modified_base</INSDFeature_key>
     <INSDFeature_location>3</INSDFeature_location>
     <INSDFeature_quals>
      <INSDQualifier>
       <INSDQualifier_name>mod_base</INSDQualifier_name>
       <INSDQualifier_value>OTHER</INSDQualifier_value>
      </INSDQualifier>
      <INSDQualifier id="q8278">
       <INSDQualifier_name>note</INSDQualifier_name>
       <INSDQualifier_value>2&apos;-O-methyl nucleotide</INSDQualifier_value>
       <NonEnglishQualifier_value>2&apos;-O-甲基核苷酸
</NonEnglishQualifier_value>
      </INSDQualifier>
     </INSDFeature_quals>
    </INSDFeature>
    <INSDFeature>
     <INSDFeature_key>modified_base</INSDFeature_key>
     <INSDFeature_location>4</INSDFeature_location>
     <INSDFeature_quals>
      <INSDQualifier>
       <INSDQualifier_name>mod_base</INSDQualifier_name>
       <INSDQualifier_value>OTHER</INSDQualifier_value>
      </INSDQualifier>
      <INSDQualifier id="q8279">
       <INSDQualifier_name>note</INSDQualifier_name>
       <INSDQualifier_value>2&apos;-O-methyl nucleotide</INSDQualifier_value>
       <NonEnglishQualifier_value>2&apos;-O-甲基核苷酸
</NonEnglishQualifier_value>
      </INSDQualifier>
     </INSDFeature_quals>
    </INSDFeature>
    <INSDFeature>
     <INSDFeature_key>modified_base</INSDFeature_key>
     <INSDFeature_location>5</INSDFeature_location>
     <INSDFeature_quals>
```

```
        <INSDQualifier>
         <INSDQualifier_name>mod_base</INSDQualifier_name>
         <INSDQualifier_value>OTHER</INSDQualifier_value>
        </INSDQualifier>
        <INSDQualifier id="q8280">
         <INSDQualifier_name>note</INSDQualifier_name>
         <INSDQualifier_value>2&apos;-O-methyl nucleotide</INSDQualifier_value>
         <NonEnglishQualifier_value>2&apos;-O-甲基核苷酸
</NonEnglishQualifier_value>
        </INSDQualifier>
       </INSDFeature_quals>
      </INSDFeature>
      <INSDFeature>
       <INSDFeature_key>modified_base</INSDFeature_key>
       <INSDFeature_location>6</INSDFeature_location>
       <INSDFeature_quals>
        <INSDQualifier>
         <INSDQualifier_name>mod_base</INSDQualifier_name>
         <INSDQualifier_value>OTHER</INSDQualifier_value>
        </INSDQualifier>
        <INSDQualifier id="q8281">
         <INSDQualifier_name>note</INSDQualifier_name>
         <INSDQualifier_value>2&apos;-O-methyl nucleotide</INSDQualifier_value>
         <NonEnglishQualifier_value>2&apos;-O-甲基核苷酸
</NonEnglishQualifier_value>
        </INSDQualifier>
       </INSDFeature_quals>
      </INSDFeature>
      <INSDFeature>
       <INSDFeature_key>modified_base</INSDFeature_key>
       <INSDFeature_location>7</INSDFeature_location>
       <INSDFeature_quals>
        <INSDQualifier>
         <INSDQualifier_name>mod_base</INSDQualifier_name>
         <INSDQualifier_value>OTHER</INSDQualifier_value>
        </INSDQualifier>
        <INSDQualifier id="q8282">
         <INSDQualifier_name>note</INSDQualifier_name>
         <INSDQualifier_value>2&apos;-O-methyl nucleotide</INSDQualifier_value>
```

```
        <NonEnglishQualifier_value>2&apos;-O-甲基核苷酸
</NonEnglishQualifier_value>
       </INSDQualifier>
      </INSDFeature_quals>
     </INSDFeature>
     <INSDFeature>
      <INSDFeature_key>modified_base</INSDFeature_key>
      <INSDFeature_location>8</INSDFeature_location>
      <INSDFeature_quals>
       <INSDQualifier>
        <INSDQualifier_name>mod_base</INSDQualifier_name>
        <INSDQualifier_value>OTHER</INSDQualifier_value>
       </INSDQualifier>
       <INSDQualifier id="q8283">
        <INSDQualifier_name>note</INSDQualifier_name>
        <INSDQualifier_value>2&apos;-fluoro nucleotide</INSDQualifier_value>
        <NonEnglishQualifier_value>2&apos;-氟核苷酸</NonEnglishQualifier_value>
       </INSDQualifier>
      </INSDFeature_quals>
     </INSDFeature>
     <INSDFeature>
      <INSDFeature_key>modified_base</INSDFeature_key>
      <INSDFeature_location>9</INSDFeature_location>
      <INSDFeature_quals>
       <INSDQualifier>
        <INSDQualifier_name>mod_base</INSDQualifier_name>
        <INSDQualifier_value>OTHER</INSDQualifier_value>
       </INSDQualifier>
       <INSDQualifier id="q8284">
        <INSDQualifier_name>note</INSDQualifier_name>
        <INSDQualifier_value>2&apos;-fluoro nucleotide</INSDQualifier_value>
        <NonEnglishQualifier_value>2&apos;-氟核苷酸</NonEnglishQualifier_value>
       </INSDQualifier>
      </INSDFeature_quals>
     </INSDFeature>
     <INSDFeature>
      <INSDFeature_key>modified_base</INSDFeature_key>
      <INSDFeature_location>10</INSDFeature_location>
      <INSDFeature_quals>
```

```
      <INSDQualifier>
       <INSDQualifier_name>mod_base</INSDQualifier_name>
       <INSDQualifier_value>OTHER</INSDQualifier_value>
      </INSDQualifier>
      <INSDQualifier id="q8285">
       <INSDQualifier_name>note</INSDQualifier_name>
       <INSDQualifier_value>2&apos;-fluoro nucleotide</INSDQualifier_value>
       <NonEnglishQualifier_value>2&apos;-氟核苷酸</NonEnglishQualifier_value>
      </INSDQualifier>
     </INSDFeature_quals>
    </INSDFeature>
    <INSDFeature>
     <INSDFeature_key>modified_base</INSDFeature_key>
     <INSDFeature_location>11</INSDFeature_location>
     <INSDFeature_quals>
      <INSDQualifier>
       <INSDQualifier_name>mod_base</INSDQualifier_name>
       <INSDQualifier_value>OTHER</INSDQualifier_value>
      </INSDQualifier>
      <INSDQualifier id="q8286">
       <INSDQualifier_name>note</INSDQualifier_name>
       <INSDQualifier_value>2&apos;-fluoro nucleotide</INSDQualifier_value>
       <NonEnglishQualifier_value>2&apos;-氟核苷酸</NonEnglishQualifier_value>
      </INSDQualifier>
     </INSDFeature_quals>
    </INSDFeature>
    <INSDFeature>
     <INSDFeature_key>modified_base</INSDFeature_key>
     <INSDFeature_location>12</INSDFeature_location>
     <INSDFeature_quals>
      <INSDQualifier>
       <INSDQualifier_name>mod_base</INSDQualifier_name>
       <INSDQualifier_value>OTHER</INSDQualifier_value>
      </INSDQualifier>
      <INSDQualifier id="q8287">
       <INSDQualifier_name>note</INSDQualifier_name>
       <INSDQualifier_value>2&apos;-O-methyl nucleotide</INSDQualifier_value>
       <NonEnglishQualifier_value>2&apos;-O-甲基核苷酸
</NonEnglishQualifier_value>
```

```
      </INSDQualifier>
     </INSDFeature_quals>
    </INSDFeature>
    <INSDFeature>
     <INSDFeature_key>modified_base</INSDFeature_key>
     <INSDFeature_location>13</INSDFeature_location>
     <INSDFeature_quals>
      <INSDQualifier>
       <INSDQualifier_name>mod_base</INSDQualifier_name>
       <INSDQualifier_value>OTHER</INSDQualifier_value>
      </INSDQualifier>
      <INSDQualifier id="q8288">
       <INSDQualifier_name>note</INSDQualifier_name>
       <INSDQualifier_value>2&apos;-O-methyl nucleotide</INSDQualifier_value>
       <NonEnglishQualifier_value>2&apos;-O-甲基核苷酸
</NonEnglishQualifier_value>
      </INSDQualifier>
     </INSDFeature_quals>
    </INSDFeature>
    <INSDFeature>
     <INSDFeature_key>modified_base</INSDFeature_key>
     <INSDFeature_location>14</INSDFeature_location>
     <INSDFeature_quals>
      <INSDQualifier>
       <INSDQualifier_name>mod_base</INSDQualifier_name>
       <INSDQualifier_value>OTHER</INSDQualifier_value>
      </INSDQualifier>
      <INSDQualifier id="q8289">
       <INSDQualifier_name>note</INSDQualifier_name>
       <INSDQualifier_value>2&apos;-O-methyl nucleotide</INSDQualifier_value>
       <NonEnglishQualifier_value>2&apos;-O-甲基核苷酸
</NonEnglishQualifier_value>
      </INSDQualifier>
     </INSDFeature_quals>
    </INSDFeature>
    <INSDFeature>
     <INSDFeature_key>modified_base</INSDFeature_key>
     <INSDFeature_location>15</INSDFeature_location>
     <INSDFeature_quals>
```

```
        <INSDQualifier>
         <INSDQualifier_name>mod_base</INSDQualifier_name>
         <INSDQualifier_value>OTHER</INSDQualifier_value>
        </INSDQualifier>
        <INSDQualifier id="q8290">
         <INSDQualifier_name>note</INSDQualifier_name>
         <INSDQualifier_value>2&apos;-O-methyl nucleotide</INSDQualifier_value>
         <NonEnglishQualifier_value>2&apos;-O-甲基核苷酸
</NonEnglishQualifier_value>
        </INSDQualifier>
       </INSDFeature_quals>
      </INSDFeature>
      <INSDFeature>
       <INSDFeature_key>modified_base</INSDFeature_key>
       <INSDFeature_location>16</INSDFeature_location>
       <INSDFeature_quals>
        <INSDQualifier>
         <INSDQualifier_name>mod_base</INSDQualifier_name>
         <INSDQualifier_value>OTHER</INSDQualifier_value>
        </INSDQualifier>
        <INSDQualifier id="q8291">
         <INSDQualifier_name>note</INSDQualifier_name>
         <INSDQualifier_value>2&apos;-O-methyl nucleotide</INSDQualifier_value>
         <NonEnglishQualifier_value>2&apos;-O-甲基核苷酸
</NonEnglishQualifier_value>
        </INSDQualifier>
       </INSDFeature_quals>
      </INSDFeature>
      <INSDFeature>
       <INSDFeature_key>modified_base</INSDFeature_key>
       <INSDFeature_location>17</INSDFeature_location>
       <INSDFeature_quals>
        <INSDQualifier>
         <INSDQualifier_name>mod_base</INSDQualifier_name>
         <INSDQualifier_value>OTHER</INSDQualifier_value>
        </INSDQualifier>
        <INSDQualifier id="q8292">
         <INSDQualifier_name>note</INSDQualifier_name>
         <INSDQualifier_value>2&apos;-O-methyl nucleotide</INSDQualifier_value>
```

```
        <NonEnglishQualifier_value>2&apos;-O-甲基核苷酸
</NonEnglishQualifier_value>
       </INSDQualifier>
      </INSDFeature_quals>
     </INSDFeature>
     <INSDFeature>
      <INSDFeature_key>modified_base</INSDFeature_key>
      <INSDFeature_location>18</INSDFeature_location>
      <INSDFeature_quals>
       <INSDQualifier>
        <INSDQualifier_name>mod_base</INSDQualifier_name>
        <INSDQualifier_value>OTHER</INSDQualifier_value>
       </INSDQualifier>
       <INSDQualifier id="q8293">
        <INSDQualifier_name>note</INSDQualifier_name>
        <INSDQualifier_value>2&apos;-O-methyl nucleotide</INSDQualifier_value>
        <NonEnglishQualifier_value>2&apos;-O-甲基核苷酸
</NonEnglishQualifier_value>
       </INSDQualifier>
      </INSDFeature_quals>
     </INSDFeature>
     <INSDFeature>
      <INSDFeature_key>modified_base</INSDFeature_key>
      <INSDFeature_location>19</INSDFeature_location>
      <INSDFeature_quals>
       <INSDQualifier>
        <INSDQualifier_name>mod_base</INSDQualifier_name>
        <INSDQualifier_value>OTHER</INSDQualifier_value>
       </INSDQualifier>
       <INSDQualifier id="q8294">
        <INSDQualifier_name>note</INSDQualifier_name>
        <INSDQualifier_value>2&apos;-O-methyl nucleotide</INSDQualifier_value>
        <NonEnglishQualifier_value>2&apos;-O-甲基核苷酸
</NonEnglishQualifier_value>
       </INSDQualifier>
      </INSDFeature_quals>
     </INSDFeature>
     <INSDFeature>
      <INSDFeature_key>modified_base</INSDFeature_key>
```

```
      <INSDFeature_location>20</INSDFeature_location>
      <INSDFeature_quals>
       <INSDQualifier>
        <INSDQualifier_name>mod_base</INSDQualifier_name>
        <INSDQualifier_value>OTHER</INSDQualifier_value>
       </INSDQualifier>
       <INSDQualifier id="q8295">
        <INSDQualifier_name>note</INSDQualifier_name>
        <INSDQualifier_value>2&apos;-O-methyl nucleotide</INSDQualifier_value>
        <NonEnglishQualifier_value>2&apos;-O-甲基核苷酸
</NonEnglishQualifier_value>
       </INSDQualifier>
      </INSDFeature_quals>
     </INSDFeature>
     <INSDFeature>
      <INSDFeature_key>modified_base</INSDFeature_key>
      <INSDFeature_location>21</INSDFeature_location>
      <INSDFeature_quals>
       <INSDQualifier>
        <INSDQualifier_name>mod_base</INSDQualifier_name>
        <INSDQualifier_value>OTHER</INSDQualifier_value>
       </INSDQualifier>
       <INSDQualifier id="q8296">
        <INSDQualifier_name>note</INSDQualifier_name>
        <INSDQualifier_value>2&apos;-O-methyl nucleotide</INSDQualifier_value>
        <NonEnglishQualifier_value>2&apos;-O-甲基核苷酸
</NonEnglishQualifier_value>
       </INSDQualifier>
      </INSDFeature_quals>
     </INSDFeature>
     <INSDFeature>
      <INSDFeature_key>modified_base</INSDFeature_key>
      <INSDFeature_location>22</INSDFeature_location>
      <INSDFeature_quals>
       <INSDQualifier>
        <INSDQualifier_name>mod_base</INSDQualifier_name>
        <INSDQualifier_value>OTHER</INSDQualifier_value>
       </INSDQualifier>
       <INSDQualifier id="q8297">
```

```
        <INSDQualifier_name>note</INSDQualifier_name>
        <INSDQualifier_value>2&apos;-O-methyl nucleotide</INSDQualifier_value>
        <NonEnglishQualifier_value>2&apos;-O-甲基核苷酸
</NonEnglishQualifier_value>
       </INSDQualifier>
      </INSDFeature_quals>
     </INSDFeature>
     <INSDFeature>
      <INSDFeature_key>modified_base</INSDFeature_key>
      <INSDFeature_location>23</INSDFeature_location>
      <INSDFeature_quals>
       <INSDQualifier>
        <INSDQualifier_name>mod_base</INSDQualifier_name>
        <INSDQualifier_value>OTHER</INSDQualifier_value>
       </INSDQualifier>
       <INSDQualifier id="q8298">
        <INSDQualifier_name>note</INSDQualifier_name>
        <INSDQualifier_value>2&apos;-O-methyl nucleotide</INSDQualifier_value>
        <NonEnglishQualifier_value>2&apos;-O-甲基核苷酸
</NonEnglishQualifier_value>
       </INSDQualifier>
      </INSDFeature_quals>
     </INSDFeature>
     <INSDFeature>
      <INSDFeature_key>modified_base</INSDFeature_key>
      <INSDFeature_location>24</INSDFeature_location>
      <INSDFeature_quals>
       <INSDQualifier>
        <INSDQualifier_name>mod_base</INSDQualifier_name>
        <INSDQualifier_value>OTHER</INSDQualifier_value>
       </INSDQualifier>
       <INSDQualifier id="q8299">
        <INSDQualifier_name>note</INSDQualifier_name>
        <INSDQualifier_value>2&apos;-O-methyl nucleotide</INSDQualifier_value>
        <NonEnglishQualifier_value>2&apos;-O-甲基核苷酸
</NonEnglishQualifier_value>
       </INSDQualifier>
      </INSDFeature_quals>
     </INSDFeature>
```

```
      <INSDFeature>
       <INSDFeature_key>modified_base</INSDFeature_key>
       <INSDFeature_location>25</INSDFeature_location>
       <INSDFeature_quals>
        <INSDQualifier>
         <INSDQualifier_name>mod_base</INSDQualifier_name>
         <INSDQualifier_value>OTHER</INSDQualifier_value>
        </INSDQualifier>
        <INSDQualifier id="q8300">
         <INSDQualifier_name>note</INSDQualifier_name>
         <INSDQualifier_value>2&apos;-O-methyl nucleotide</INSDQualifier_value>
         <NonEnglishQualifier_value>2&apos;-O-甲基核苷酸
</NonEnglishQualifier_value>
        </INSDQualifier>
       </INSDFeature_quals>
      </INSDFeature>
      <INSDFeature>
       <INSDFeature_key>modified_base</INSDFeature_key>
       <INSDFeature_location>26</INSDFeature_location>
       <INSDFeature_quals>
        <INSDQualifier>
         <INSDQualifier_name>mod_base</INSDQualifier_name>
         <INSDQualifier_value>OTHER</INSDQualifier_value>
        </INSDQualifier>
        <INSDQualifier id="q8301">
         <INSDQualifier_name>note</INSDQualifier_name>
         <INSDQualifier_value>2&apos;-O-methyl nucleotide</INSDQualifier_value>
         <NonEnglishQualifier_value>2&apos;-O-甲基核苷酸
</NonEnglishQualifier_value>
        </INSDQualifier>
       </INSDFeature_quals>
      </INSDFeature>
      <INSDFeature>
       <INSDFeature_key>modified_base</INSDFeature_key>
       <INSDFeature_location>27</INSDFeature_location>
       <INSDFeature_quals>
        <INSDQualifier>
         <INSDQualifier_name>mod_base</INSDQualifier_name>
         <INSDQualifier_value>OTHER</INSDQualifier_value>
```

```
      </INSDQualifier>
      <INSDQualifier id="q8302">
       <INSDQualifier_name>note</INSDQualifier_name>
       <INSDQualifier_value>2&apos;-O-methyl nucleotide</INSDQualifier_value>
       <NonEnglishQualifier_value>2&apos;-O-甲基核苷酸
</NonEnglishQualifier_value>
      </INSDQualifier>
     </INSDFeature_quals>
    </INSDFeature>
    <INSDFeature>
     <INSDFeature_key>modified_base</INSDFeature_key>
     <INSDFeature_location>28</INSDFeature_location>
     <INSDFeature_quals>
      <INSDQualifier>
       <INSDQualifier_name>mod_base</INSDQualifier_name>
       <INSDQualifier_value>OTHER</INSDQualifier_value>
      </INSDQualifier>
      <INSDQualifier id="q8303">
       <INSDQualifier_name>note</INSDQualifier_name>
       <INSDQualifier_value>2&apos;-aminodiethoxymethanol-Adenine-N-
acetylgalactosamine</INSDQualifier_value>
       <NonEnglishQualifier_value>2&apos;-胺基二乙氧基甲醇-腺嘌呤-N-乙醯基半乳糖
胺</NonEnglishQualifier_value>
      </INSDQualifier>
     </INSDFeature_quals>
    </INSDFeature>
    <INSDFeature>
     <INSDFeature_key>modified_base</INSDFeature_key>
     <INSDFeature_location>29</INSDFeature_location>
     <INSDFeature_quals>
      <INSDQualifier>
       <INSDQualifier_name>mod_base</INSDQualifier_name>
       <INSDQualifier_value>OTHER</INSDQualifier_value>
      </INSDQualifier>
      <INSDQualifier id="q8304">
       <INSDQualifier_name>note</INSDQualifier_name>
       <INSDQualifier_value>2&apos;-aminodiethoxymethanol-Adenine-N-
acetylgalactosamine</INSDQualifier_value>
       <NonEnglishQualifier_value>2&apos;-胺基二乙氧基甲醇-腺嘌呤-N-乙醯基半乳糖
胺</NonEnglishQualifier_value>
```

```
      </INSDQualifier>
     </INSDFeature_quals>
    </INSDFeature>
    <INSDFeature>
     <INSDFeature_key>modified_base</INSDFeature_key>
     <INSDFeature_location>30</INSDFeature_location>
     <INSDFeature_quals>
      <INSDQualifier>
       <INSDQualifier_name>mod_base</INSDQualifier_name>
       <INSDQualifier_value>OTHER</INSDQualifier_value>
      </INSDQualifier>
      <INSDQualifier id="q8305">
       <INSDQualifier_name>note</INSDQualifier_name>
       <INSDQualifier_value>2&apos;-aminodiethoxymethanol-Adenine-N-
acetylgalactosamine</INSDQualifier_value>
       <NonEnglishQualifier_value>2&apos;-胺基二乙氧基甲醇-腺嘌呤-N-乙醯基半乳糖
胺</NonEnglishQualifier_value>
      </INSDQualifier>
     </INSDFeature_quals>
    </INSDFeature>
    <INSDFeature>
     <INSDFeature_key>modified_base</INSDFeature_key>
     <INSDFeature_location>31</INSDFeature_location>
     <INSDFeature_quals>
      <INSDQualifier>
       <INSDQualifier_name>mod_base</INSDQualifier_name>
       <INSDQualifier_value>OTHER</INSDQualifier_value>
      </INSDQualifier>
      <INSDQualifier id="q8306">
       <INSDQualifier_name>note</INSDQualifier_name>
       <INSDQualifier_value>2&apos;-O-methyl nucleotide</INSDQualifier_value>
       <NonEnglishQualifier_value>2&apos;-O-甲基核苷酸
</NonEnglishQualifier_value>
      </INSDQualifier>
     </INSDFeature_quals>
    </INSDFeature>
    <INSDFeature>
     <INSDFeature_key>modified_base</INSDFeature_key>
     <INSDFeature_location>32</INSDFeature_location>
```

```
      <INSDFeature_quals>
       <INSDQualifier>
        <INSDQualifier_name>mod_base</INSDQualifier_name>
        <INSDQualifier_value>OTHER</INSDQualifier_value>
       </INSDQualifier>
       <INSDQualifier id="q8307">
        <INSDQualifier_name>note</INSDQualifier_name>
        <INSDQualifier_value>2&apos;-O-methyl nucleotide</INSDQualifier_value>
        <NonEnglishQualifier_value>2&apos;-O-甲基核苷酸
</NonEnglishQualifier_value>
       </INSDQualifier>
      </INSDFeature_quals>
     </INSDFeature>
     <INSDFeature>
      <INSDFeature_key>modified_base</INSDFeature_key>
      <INSDFeature_location>33</INSDFeature_location>
      <INSDFeature_quals>
       <INSDQualifier>
        <INSDQualifier_name>mod_base</INSDQualifier_name>
        <INSDQualifier_value>OTHER</INSDQualifier_value>
       </INSDQualifier>
       <INSDQualifier id="q8308">
        <INSDQualifier_name>note</INSDQualifier_name>
        <INSDQualifier_value>2&apos;-O-methyl nucleotide</INSDQualifier_value>
        <NonEnglishQualifier_value>2&apos;-O-甲基核苷酸
</NonEnglishQualifier_value>
       </INSDQualifier>
      </INSDFeature_quals>
     </INSDFeature>
     <INSDFeature>
      <INSDFeature_key>modified_base</INSDFeature_key>
      <INSDFeature_location>34</INSDFeature_location>
      <INSDFeature_quals>
       <INSDQualifier>
        <INSDQualifier_name>mod_base</INSDQualifier_name>
        <INSDQualifier_value>OTHER</INSDQualifier_value>
       </INSDQualifier>
       <INSDQualifier id="q8309">
        <INSDQualifier_name>note</INSDQualifier_name>
```

```
        <INSDQualifier_value>2&apos;-O-methyl nucleotide</INSDQualifier_value>
        <NonEnglishQualifier_value>2&apos;-O-甲基核苷酸
</NonEnglishQualifier_value>
      </INSDQualifier>
     </INSDFeature_quals>
    </INSDFeature>
    <INSDFeature>
     <INSDFeature_key>modified_base</INSDFeature_key>
     <INSDFeature_location>35</INSDFeature_location>
     <INSDFeature_quals>
      <INSDQualifier>
       <INSDQualifier_name>mod_base</INSDQualifier_name>
       <INSDQualifier_value>OTHER</INSDQualifier_value>
      </INSDQualifier>
      <INSDQualifier id="q8310">
       <INSDQualifier_name>note</INSDQualifier_name>
       <INSDQualifier_value>2&apos;-O-methyl nucleotide</INSDQualifier_value>
       <NonEnglishQualifier_value>2&apos;-O-甲基核苷酸
</NonEnglishQualifier_value>
      </INSDQualifier>
     </INSDFeature_quals>
    </INSDFeature>
    <INSDFeature>
     <INSDFeature_key>modified_base</INSDFeature_key>
     <INSDFeature_location>36</INSDFeature_location>
     <INSDFeature_quals>
      <INSDQualifier>
       <INSDQualifier_name>mod_base</INSDQualifier_name>
       <INSDQualifier_value>OTHER</INSDQualifier_value>
      </INSDQualifier>
      <INSDQualifier id="q8311">
       <INSDQualifier_name>note</INSDQualifier_name>
       <INSDQualifier_value>2&apos;-O-methyl nucleotide</INSDQualifier_value>
       <NonEnglishQualifier_value>2&apos;-O-甲基核苷酸
</NonEnglishQualifier_value>
      </INSDQualifier>
     </INSDFeature_quals>
    </INSDFeature>
   </INSDSeq_feature-table>
```

```
    <INSDSeq_sequence>acgctcttcagctattacaagcagccgaaaggctgc</INSDSeq_sequence>
   </INSDSeq>
  </SequenceData>
  <SequenceData sequenceIDNumber="656">
   <INSDSeq>
    <INSDSeq_length>22</INSDSeq_length>
    <INSDSeq_moltype>RNA</INSDSeq_moltype>
    <INSDSeq_division>PAT</INSDSeq_division>
    <INSDSeq_feature-table>
     <INSDFeature>
      <INSDFeature_key>source</INSDFeature_key>
      <INSDFeature_location>1..22</INSDFeature_location>
      <INSDFeature_quals>
       <INSDQualifier>
        <INSDQualifier_name>mol_type</INSDQualifier_name>
        <INSDQualifier_value>other RNA</INSDQualifier_value>
       </INSDQualifier>
       <INSDQualifier id="q8312">
        <INSDQualifier_name>organism</INSDQualifier_name>
        <INSDQualifier_value>synthetic construct</INSDQualifier_value>
        <NonEnglishQualifier_value>合成構築體</NonEnglishQualifier_value>
       </INSDQualifier>
      </INSDFeature_quals>
     </INSDFeature>
     <INSDFeature>
      <INSDFeature_key>modified_base</INSDFeature_key>
      <INSDFeature_location>1</INSDFeature_location>
      <INSDFeature_quals>
       <INSDQualifier>
        <INSDQualifier_name>mod_base</INSDQualifier_name>
        <INSDQualifier_value>OTHER</INSDQualifier_value>
       </INSDQualifier>
       <INSDQualifier id="q8313">
        <INSDQualifier_name>note</INSDQualifier_name>
        <INSDQualifier_value>4&apos;-O-monomethylphosphonate-2&apos;-O-methyl-
modified nucleotide</INSDQualifier_value>
        <NonEnglishQualifier_value>4&apos;-O-單甲基膦酸酯-2&apos;-O-甲基修飾之核
苷酸</NonEnglishQualifier_value>
       </INSDQualifier>
```

```
      </INSDFeature_quals>
     </INSDFeature>
     <INSDFeature>
      <INSDFeature_key>modified_base</INSDFeature_key>
      <INSDFeature_location>2</INSDFeature_location>
      <INSDFeature_quals>
       <INSDQualifier>
        <INSDQualifier_name>mod_base</INSDQualifier_name>
        <INSDQualifier_value>OTHER</INSDQualifier_value>
       </INSDQualifier>
       <INSDQualifier id="q8314">
        <INSDQualifier_name>note</INSDQualifier_name>
        <INSDQualifier_value>2&apos;-fluoro nucleotide
phosphorothioate</INSDQualifier_value>
        <NonEnglishQualifier_value>2&apos;-氟核苷酸硫代磷酸酯
</NonEnglishQualifier_value>
       </INSDQualifier>
      </INSDFeature_quals>
     </INSDFeature>
     <INSDFeature>
      <INSDFeature_key>modified_base</INSDFeature_key>
      <INSDFeature_location>3</INSDFeature_location>
      <INSDFeature_quals>
       <INSDQualifier>
        <INSDQualifier_name>mod_base</INSDQualifier_name>
        <INSDQualifier_value>OTHER</INSDQualifier_value>
       </INSDQualifier>
       <INSDQualifier id="q8315">
        <INSDQualifier_name>note</INSDQualifier_name>
        <INSDQualifier_value>2&apos;-fluoro nucleotide
phosphorothioate</INSDQualifier_value>
        <NonEnglishQualifier_value>2&apos;-氟核苷酸硫代磷酸酯
</NonEnglishQualifier_value>
       </INSDQualifier>
      </INSDFeature_quals>
     </INSDFeature>
     <INSDFeature>
      <INSDFeature_key>modified_base</INSDFeature_key>
      <INSDFeature_location>4</INSDFeature_location>
```

```
      <INSDFeature_quals>
       <INSDQualifier>
        <INSDQualifier_name>mod_base</INSDQualifier_name>
        <INSDQualifier_value>OTHER</INSDQualifier_value>
       </INSDQualifier>
       <INSDQualifier id="q8316">
        <INSDQualifier_name>note</INSDQualifier_name>
        <INSDQualifier_value>2&apos;-fluoro nucleotide</INSDQualifier_value>
        <NonEnglishQualifier_value>2&apos;-氟核苷酸</NonEnglishQualifier_value>
       </INSDQualifier>
      </INSDFeature_quals>
     </INSDFeature>
     <INSDFeature>
      <INSDFeature_key>modified_base</INSDFeature_key>
      <INSDFeature_location>5</INSDFeature_location>
      <INSDFeature_quals>
       <INSDQualifier>
        <INSDQualifier_name>mod_base</INSDQualifier_name>
        <INSDQualifier_value>OTHER</INSDQualifier_value>
       </INSDQualifier>
       <INSDQualifier id="q8317">
        <INSDQualifier_name>note</INSDQualifier_name>
        <INSDQualifier_value>2&apos;-fluoro nucleotide</INSDQualifier_value>
        <NonEnglishQualifier_value>2&apos;-氟核苷酸</NonEnglishQualifier_value>
       </INSDQualifier>
      </INSDFeature_quals>
     </INSDFeature>
     <INSDFeature>
      <INSDFeature_key>modified_base</INSDFeature_key>
      <INSDFeature_location>6</INSDFeature_location>
      <INSDFeature_quals>
       <INSDQualifier>
        <INSDQualifier_name>mod_base</INSDQualifier_name>
        <INSDQualifier_value>OTHER</INSDQualifier_value>
       </INSDQualifier>
       <INSDQualifier id="q8318">
        <INSDQualifier_name>note</INSDQualifier_name>
        <INSDQualifier_value>2&apos;-O-methyl nucleotide</INSDQualifier_value>
        <NonEnglishQualifier_value>2&apos;-O-甲基核苷酸
</NonEnglishQualifier_value>
```

```
      </INSDQualifier>
     </INSDFeature_quals>
    </INSDFeature>
    <INSDFeature>
     <INSDFeature_key>modified_base</INSDFeature_key>
     <INSDFeature_location>7</INSDFeature_location>
     <INSDFeature_quals>
      <INSDQualifier>
       <INSDQualifier_name>mod_base</INSDQualifier_name>
       <INSDQualifier_value>OTHER</INSDQualifier_value>
      </INSDQualifier>
      <INSDQualifier id="q8319">
       <INSDQualifier_name>note</INSDQualifier_name>
       <INSDQualifier_value>2&apos;-fluoro nucleotide</INSDQualifier_value>
       <NonEnglishQualifier_value>2&apos;-氟核苷酸</NonEnglishQualifier_value>
      </INSDQualifier>
     </INSDFeature_quals>
    </INSDFeature>
    <INSDFeature>
     <INSDFeature_key>modified_base</INSDFeature_key>
     <INSDFeature_location>8</INSDFeature_location>
     <INSDFeature_quals>
      <INSDQualifier>
       <INSDQualifier_name>mod_base</INSDQualifier_name>
       <INSDQualifier_value>OTHER</INSDQualifier_value>
      </INSDQualifier>
      <INSDQualifier id="q8320">
       <INSDQualifier_name>note</INSDQualifier_name>
       <INSDQualifier_value>2&apos;-O-methyl nucleotide</INSDQualifier_value>
       <NonEnglishQualifier_value>2&apos;-O-甲基核苷酸
</NonEnglishQualifier_value>
      </INSDQualifier>
     </INSDFeature_quals>
    </INSDFeature>
    <INSDFeature>
     <INSDFeature_key>modified_base</INSDFeature_key>
     <INSDFeature_location>9</INSDFeature_location>
     <INSDFeature_quals>
      <INSDQualifier>
```

```
        <INSDQualifier_name>mod_base</INSDQualifier_name>
        <INSDQualifier_value>OTHER</INSDQualifier_value>
       </INSDQualifier>
       <INSDQualifier id="q8321">
        <INSDQualifier_name>note</INSDQualifier_name>
        <INSDQualifier_value>2&apos;-O-methyl nucleotide</INSDQualifier_value>
        <NonEnglishQualifier_value>2&apos;-O-甲基核苷酸
</NonEnglishQualifier_value>
      </INSDQualifier>
     </INSDFeature_quals>
    </INSDFeature>
    <INSDFeature>
     <INSDFeature_key>modified_base</INSDFeature_key>
     <INSDFeature_location>10</INSDFeature_location>
     <INSDFeature_quals>
      <INSDQualifier>
       <INSDQualifier_name>mod_base</INSDQualifier_name>
       <INSDQualifier_value>OTHER</INSDQualifier_value>
      </INSDQualifier>
      <INSDQualifier id="q8322">
       <INSDQualifier_name>note</INSDQualifier_name>
       <INSDQualifier_value>2&apos;-fluoro nucleotide</INSDQualifier_value>
       <NonEnglishQualifier_value>2&apos;-氟核苷酸</NonEnglishQualifier_value>
      </INSDQualifier>
     </INSDFeature_quals>
    </INSDFeature>
    <INSDFeature>
     <INSDFeature_key>modified_base</INSDFeature_key>
     <INSDFeature_location>11</INSDFeature_location>
     <INSDFeature_quals>
      <INSDQualifier>
       <INSDQualifier_name>mod_base</INSDQualifier_name>
       <INSDQualifier_value>OTHER</INSDQualifier_value>
      </INSDQualifier>
      <INSDQualifier id="q8323">
       <INSDQualifier_name>note</INSDQualifier_name>
       <INSDQualifier_value>2&apos;-O-methyl nucleotide</INSDQualifier_value>
       <NonEnglishQualifier_value>2&apos;-O-甲基核苷酸
</NonEnglishQualifier_value>
```

```
      </INSDQualifier>
     </INSDFeature_quals>
    </INSDFeature>
    <INSDFeature>
     <INSDFeature_key>modified_base</INSDFeature_key>
     <INSDFeature_location>12</INSDFeature_location>
     <INSDFeature_quals>
      <INSDQualifier>
       <INSDQualifier_name>mod_base</INSDQualifier_name>
       <INSDQualifier_value>OTHER</INSDQualifier_value>
      </INSDQualifier>
      <INSDQualifier id="q8324">
       <INSDQualifier_name>note</INSDQualifier_name>
       <INSDQualifier_value>2&apos;-O-methyl nucleotide</INSDQualifier_value>
       <NonEnglishQualifier_value>2&apos;-O-甲基核苷酸
</NonEnglishQualifier_value>
      </INSDQualifier>
     </INSDFeature_quals>
    </INSDFeature>
    <INSDFeature>
     <INSDFeature_key>modified_base</INSDFeature_key>
     <INSDFeature_location>13</INSDFeature_location>
     <INSDFeature_quals>
      <INSDQualifier>
       <INSDQualifier_name>mod_base</INSDQualifier_name>
       <INSDQualifier_value>OTHER</INSDQualifier_value>
      </INSDQualifier>
      <INSDQualifier id="q8325">
       <INSDQualifier_name>note</INSDQualifier_name>
       <INSDQualifier_value>2&apos;-O-methyl nucleotide</INSDQualifier_value>
       <NonEnglishQualifier_value>2&apos;-O-甲基核苷酸
</NonEnglishQualifier_value>
      </INSDQualifier>
     </INSDFeature_quals>
    </INSDFeature>
    <INSDFeature>
     <INSDFeature_key>modified_base</INSDFeature_key>
     <INSDFeature_location>14</INSDFeature_location>
     <INSDFeature_quals>
```

```
        <INSDQualifier>
         <INSDQualifier_name>mod_base</INSDQualifier_name>
         <INSDQualifier_value>OTHER</INSDQualifier_value>
        </INSDQualifier>
        <INSDQualifier id="q8326">
         <INSDQualifier_name>note</INSDQualifier_name>
         <INSDQualifier_value>2&apos;-fluoro nucleotide</INSDQualifier_value>
         <NonEnglishQualifier_value>2&apos;-氟核苷酸</NonEnglishQualifier_value>
        </INSDQualifier>
       </INSDFeature_quals>
      </INSDFeature>
      <INSDFeature>
       <INSDFeature_key>modified_base</INSDFeature_key>
       <INSDFeature_location>15</INSDFeature_location>
       <INSDFeature_quals>
        <INSDQualifier>
         <INSDQualifier_name>mod_base</INSDQualifier_name>
         <INSDQualifier_value>OTHER</INSDQualifier_value>
        </INSDQualifier>
        <INSDQualifier id="q8327">
         <INSDQualifier_name>note</INSDQualifier_name>
         <INSDQualifier_value>2&apos;-O-methyl nucleotide</INSDQualifier_value>
         <NonEnglishQualifier_value>2&apos;-O-甲基核苷酸
</NonEnglishQualifier_value>
        </INSDQualifier>
       </INSDFeature_quals>
      </INSDFeature>
      <INSDFeature>
       <INSDFeature_key>modified_base</INSDFeature_key>
       <INSDFeature_location>16</INSDFeature_location>
       <INSDFeature_quals>
        <INSDQualifier>
         <INSDQualifier_name>mod_base</INSDQualifier_name>
         <INSDQualifier_value>OTHER</INSDQualifier_value>
        </INSDQualifier>
        <INSDQualifier id="q8328">
         <INSDQualifier_name>note</INSDQualifier_name>
         <INSDQualifier_value>2&apos;-O-methyl nucleotide</INSDQualifier_value>
         <NonEnglishQualifier_value>2&apos;-O-甲基核苷酸
</NonEnglishQualifier_value>
```

```
      </INSDQualifier>
     </INSDFeature_quals>
    </INSDFeature>
    <INSDFeature>
     <INSDFeature_key>modified_base</INSDFeature_key>
     <INSDFeature_location>17</INSDFeature_location>
     <INSDFeature_quals>
      <INSDQualifier>
       <INSDQualifier_name>mod_base</INSDQualifier_name>
       <INSDQualifier_value>OTHER</INSDQualifier_value>
      </INSDQualifier>
      <INSDQualifier id="q8329">
       <INSDQualifier_name>note</INSDQualifier_name>
       <INSDQualifier_value>2&apos;-O-methyl nucleotide</INSDQualifier_value>
       <NonEnglishQualifier_value>2&apos;-O-甲基核苷酸
</NonEnglishQualifier_value>
      </INSDQualifier>
     </INSDFeature_quals>
    </INSDFeature>
    <INSDFeature>
     <INSDFeature_key>modified_base</INSDFeature_key>
     <INSDFeature_location>18</INSDFeature_location>
     <INSDFeature_quals>
      <INSDQualifier>
       <INSDQualifier_name>mod_base</INSDQualifier_name>
       <INSDQualifier_value>OTHER</INSDQualifier_value>
      </INSDQualifier>
      <INSDQualifier id="q8330">
       <INSDQualifier_name>note</INSDQualifier_name>
       <INSDQualifier_value>2&apos;-O-methyl nucleotide</INSDQualifier_value>
       <NonEnglishQualifier_value>2&apos;-O-甲基核苷酸
</NonEnglishQualifier_value>
      </INSDQualifier>
     </INSDFeature_quals>
    </INSDFeature>
    <INSDFeature>
     <INSDFeature_key>modified_base</INSDFeature_key>
     <INSDFeature_location>19</INSDFeature_location>
     <INSDFeature_quals>
```

```
        <INSDQualifier>
         <INSDQualifier_name>mod_base</INSDQualifier_name>
         <INSDQualifier_value>OTHER</INSDQualifier_value>
        </INSDQualifier>
        <INSDQualifier id="q8331">
         <INSDQualifier_name>note</INSDQualifier_name>
         <INSDQualifier_value>2&apos;-O-methyl nucleotide</INSDQualifier_value>
         <NonEnglishQualifier_value>2&apos;-O-甲基核苷酸
</NonEnglishQualifier_value>
        </INSDQualifier>
       </INSDFeature_quals>
      </INSDFeature>
      <INSDFeature>
       <INSDFeature_key>modified_base</INSDFeature_key>
       <INSDFeature_location>20</INSDFeature_location>
       <INSDFeature_quals>
        <INSDQualifier>
         <INSDQualifier_name>mod_base</INSDQualifier_name>
         <INSDQualifier_value>OTHER</INSDQualifier_value>
        </INSDQualifier>
        <INSDQualifier id="q8332">
         <INSDQualifier_name>note</INSDQualifier_name>
         <INSDQualifier_value>2&apos;-O-methyl nucleotide
phosphorothioate</INSDQualifier_value>
         <NonEnglishQualifier_value>2&apos;-O-甲基核苷酸硫代磷酸酯
</NonEnglishQualifier_value>
        </INSDQualifier>
       </INSDFeature_quals>
      </INSDFeature>
      <INSDFeature>
       <INSDFeature_key>modified_base</INSDFeature_key>
       <INSDFeature_location>21</INSDFeature_location>
       <INSDFeature_quals>
        <INSDQualifier>
         <INSDQualifier_name>mod_base</INSDQualifier_name>
         <INSDQualifier_value>OTHER</INSDQualifier_value>
        </INSDQualifier>
        <INSDQualifier id="q8333">
         <INSDQualifier_name>note</INSDQualifier_name>
```

```
        <INSDQualifier_value>2&apos;-O-methyl nucleotide
phosphorothioate</INSDQualifier_value>
        <NonEnglishQualifier_value>2&apos;-O-甲基核苷酸硫代磷酸酯
</NonEnglishQualifier_value>
       </INSDQualifier>
      </INSDFeature_quals>
     </INSDFeature>
     <INSDFeature>
      <INSDFeature_key>modified_base</INSDFeature_key>
      <INSDFeature_location>22</INSDFeature_location>
      <INSDFeature_quals>
       <INSDQualifier>
        <INSDQualifier_name>mod_base</INSDQualifier_name>
        <INSDQualifier_value>OTHER</INSDQualifier_value>
       </INSDQualifier>
       <INSDQualifier id="q8334">
        <INSDQualifier_name>note</INSDQualifier_name>
        <INSDQualifier_value>2&apos;-O-methyl nucleotide</INSDQualifier_value>
        <NonEnglishQualifier_value>2&apos;-O-甲基核苷酸
</NonEnglishQualifier_value>
       </INSDQualifier>
      </INSDFeature_quals>
     </INSDFeature>
    </INSDSeq_feature-table>
    <INSDSeq_sequence>ttgtaatagctgaagagcgtgg</INSDSeq_sequence>
   </INSDSeq>
  </SequenceData>
  <SequenceData sequenceIDNumber="657">
   <INSDSeq>
    <INSDSeq_length>36</INSDSeq_length>
    <INSDSeq_moltype>RNA</INSDSeq_moltype>
    <INSDSeq_division>PAT</INSDSeq_division>
    <INSDSeq_feature-table>
     <INSDFeature>
      <INSDFeature_key>source</INSDFeature_key>
      <INSDFeature_location>1..36</INSDFeature_location>
      <INSDFeature_quals>
       <INSDQualifier>
        <INSDQualifier_name>mol_type</INSDQualifier_name>
```

```
        <INSDQualifier_value>other RNA</INSDQualifier_value>
       </INSDQualifier>
       <INSDQualifier id="q8335">
        <INSDQualifier_name>organism</INSDQualifier_name>
        <INSDQualifier_value>synthetic construct</INSDQualifier_value>
        <NonEnglishQualifier_value>合成構築體</NonEnglishQualifier_value>
       </INSDQualifier>
      </INSDFeature_quals>
     </INSDFeature>
     <INSDFeature>
      <INSDFeature_key>modified_base</INSDFeature_key>
      <INSDFeature_location>1</INSDFeature_location>
      <INSDFeature_quals>
       <INSDQualifier>
        <INSDQualifier_name>mod_base</INSDQualifier_name>
        <INSDQualifier_value>OTHER</INSDQualifier_value>
       </INSDQualifier>
       <INSDQualifier id="q8336">
        <INSDQualifier_name>note</INSDQualifier_name>
        <INSDQualifier_value>2&apos;-O-methyl nucleotide
phosphorothioate</INSDQualifier_value>
        <NonEnglishQualifier_value>2&apos;-O-甲基核苷酸硫代磷酸酯
</NonEnglishQualifier_value>
       </INSDQualifier>
      </INSDFeature_quals>
     </INSDFeature>
     <INSDFeature>
      <INSDFeature_key>modified_base</INSDFeature_key>
      <INSDFeature_location>2</INSDFeature_location>
      <INSDFeature_quals>
       <INSDQualifier>
        <INSDQualifier_name>mod_base</INSDQualifier_name>
        <INSDQualifier_value>OTHER</INSDQualifier_value>
       </INSDQualifier>
       <INSDQualifier id="q8337">
        <INSDQualifier_name>note</INSDQualifier_name>
        <INSDQualifier_value>2&apos;-O-methyl nucleotide</INSDQualifier_value>
        <NonEnglishQualifier_value>2&apos;-O-甲基核苷酸
</NonEnglishQualifier_value>
```

```
      </INSDQualifier>
     </INSDFeature_quals>
    </INSDFeature>
    <INSDFeature>
     <INSDFeature_key>modified_base</INSDFeature_key>
     <INSDFeature_location>3</INSDFeature_location>
     <INSDFeature_quals>
      <INSDQualifier>
       <INSDQualifier_name>mod_base</INSDQualifier_name>
       <INSDQualifier_value>OTHER</INSDQualifier_value>
      </INSDQualifier>
      <INSDQualifier id="q8338">
       <INSDQualifier_name>note</INSDQualifier_name>
       <INSDQualifier_value>2&apos;-O-methyl nucleotide</INSDQualifier_value>
       <NonEnglishQualifier_value>2&apos;-O-甲基核苷酸
</NonEnglishQualifier_value>
      </INSDQualifier>
     </INSDFeature_quals>
    </INSDFeature>
    <INSDFeature>
     <INSDFeature_key>modified_base</INSDFeature_key>
     <INSDFeature_location>4</INSDFeature_location>
     <INSDFeature_quals>
      <INSDQualifier>
       <INSDQualifier_name>mod_base</INSDQualifier_name>
       <INSDQualifier_value>OTHER</INSDQualifier_value>
      </INSDQualifier>
      <INSDQualifier id="q8339">
       <INSDQualifier_name>note</INSDQualifier_name>
       <INSDQualifier_value>2&apos;-O-methyl nucleotide</INSDQualifier_value>
       <NonEnglishQualifier_value>2&apos;-O-甲基核苷酸
</NonEnglishQualifier_value>
      </INSDQualifier>
     </INSDFeature_quals>
    </INSDFeature>
    <INSDFeature>
     <INSDFeature_key>modified_base</INSDFeature_key>
     <INSDFeature_location>5</INSDFeature_location>
     <INSDFeature_quals>
```

```
        <INSDQualifier>
         <INSDQualifier_name>mod_base</INSDQualifier_name>
         <INSDQualifier_value>OTHER</INSDQualifier_value>
        </INSDQualifier>
        <INSDQualifier id="q8340">
         <INSDQualifier_name>note</INSDQualifier_name>
         <INSDQualifier_value>2&apos;-O-methyl nucleotide</INSDQualifier_value>
         <NonEnglishQualifier_value>2&apos;-O-甲基核苷酸
</NonEnglishQualifier_value>
        </INSDQualifier>
       </INSDFeature_quals>
      </INSDFeature>
      <INSDFeature>
       <INSDFeature_key>modified_base</INSDFeature_key>
       <INSDFeature_location>6</INSDFeature_location>
       <INSDFeature_quals>
        <INSDQualifier>
         <INSDQualifier_name>mod_base</INSDQualifier_name>
         <INSDQualifier_value>OTHER</INSDQualifier_value>
        </INSDQualifier>
        <INSDQualifier id="q8341">
         <INSDQualifier_name>note</INSDQualifier_name>
         <INSDQualifier_value>2&apos;-O-methyl nucleotide</INSDQualifier_value>
         <NonEnglishQualifier_value>2&apos;-O-甲基核苷酸
</NonEnglishQualifier_value>
        </INSDQualifier>
       </INSDFeature_quals>
      </INSDFeature>
      <INSDFeature>
       <INSDFeature_key>modified_base</INSDFeature_key>
       <INSDFeature_location>7</INSDFeature_location>
       <INSDFeature_quals>
        <INSDQualifier>
         <INSDQualifier_name>mod_base</INSDQualifier_name>
         <INSDQualifier_value>OTHER</INSDQualifier_value>
        </INSDQualifier>
        <INSDQualifier id="q8342">
         <INSDQualifier_name>note</INSDQualifier_name>
         <INSDQualifier_value>2&apos;-O-methyl nucleotide</INSDQualifier_value>
```

```
        <NonEnglishQualifier_value>2&apos;-O-甲基核苷酸
</NonEnglishQualifier_value>
       </INSDQualifier>
      </INSDFeature_quals>
     </INSDFeature>
     <INSDFeature>
      <INSDFeature_key>modified_base</INSDFeature_key>
      <INSDFeature_location>8</INSDFeature_location>
      <INSDFeature_quals>
       <INSDQualifier>
        <INSDQualifier_name>mod_base</INSDQualifier_name>
        <INSDQualifier_value>OTHER</INSDQualifier_value>
       </INSDQualifier>
       <INSDQualifier id="q8343">
        <INSDQualifier_name>note</INSDQualifier_name>
        <INSDQualifier_value>2&apos;-fluoro nucleotide</INSDQualifier_value>
        <NonEnglishQualifier_value>2&apos;-氟核苷酸</NonEnglishQualifier_value>
       </INSDQualifier>
      </INSDFeature_quals>
     </INSDFeature>
     <INSDFeature>
      <INSDFeature_key>modified_base</INSDFeature_key>
      <INSDFeature_location>9</INSDFeature_location>
      <INSDFeature_quals>
       <INSDQualifier>
        <INSDQualifier_name>mod_base</INSDQualifier_name>
        <INSDQualifier_value>OTHER</INSDQualifier_value>
       </INSDQualifier>
       <INSDQualifier id="q8344">
        <INSDQualifier_name>note</INSDQualifier_name>
        <INSDQualifier_value>2&apos;-fluoro nucleotide</INSDQualifier_value>
        <NonEnglishQualifier_value>2&apos;-氟核苷酸</NonEnglishQualifier_value>
       </INSDQualifier>
      </INSDFeature_quals>
     </INSDFeature>
     <INSDFeature>
      <INSDFeature_key>modified_base</INSDFeature_key>
      <INSDFeature_location>10</INSDFeature_location>
      <INSDFeature_quals>
```

```
      <INSDQualifier>
       <INSDQualifier_name>mod_base</INSDQualifier_name>
       <INSDQualifier_value>OTHER</INSDQualifier_value>
      </INSDQualifier>
      <INSDQualifier id="q8345">
       <INSDQualifier_name>note</INSDQualifier_name>
       <INSDQualifier_value>2&apos;-fluoro nucleotide</INSDQualifier_value>
       <NonEnglishQualifier_value>2&apos;-氟核苷酸</NonEnglishQualifier_value>
      </INSDQualifier>
     </INSDFeature_quals>
    </INSDFeature>
    <INSDFeature>
     <INSDFeature_key>modified_base</INSDFeature_key>
     <INSDFeature_location>11</INSDFeature_location>
     <INSDFeature_quals>
      <INSDQualifier>
       <INSDQualifier_name>mod_base</INSDQualifier_name>
       <INSDQualifier_value>OTHER</INSDQualifier_value>
      </INSDQualifier>
      <INSDQualifier id="q8346">
       <INSDQualifier_name>note</INSDQualifier_name>
       <INSDQualifier_value>2&apos;-fluoro nucleotide</INSDQualifier_value>
       <NonEnglishQualifier_value>2&apos;-氟核苷酸</NonEnglishQualifier_value>
      </INSDQualifier>
     </INSDFeature_quals>
    </INSDFeature>
    <INSDFeature>
     <INSDFeature_key>modified_base</INSDFeature_key>
     <INSDFeature_location>12</INSDFeature_location>
     <INSDFeature_quals>
      <INSDQualifier>
       <INSDQualifier_name>mod_base</INSDQualifier_name>
       <INSDQualifier_value>OTHER</INSDQualifier_value>
      </INSDQualifier>
      <INSDQualifier id="q8347">
       <INSDQualifier_name>note</INSDQualifier_name>
       <INSDQualifier_value>2&apos;-O-methyl nucleotide</INSDQualifier_value>
       <NonEnglishQualifier_value>2&apos;-O-甲基核苷酸
</NonEnglishQualifier_value>
```

```
      </INSDQualifier>
     </INSDFeature_quals>
    </INSDFeature>
    <INSDFeature>
     <INSDFeature_key>modified_base</INSDFeature_key>
     <INSDFeature_location>13</INSDFeature_location>
     <INSDFeature_quals>
      <INSDQualifier>
       <INSDQualifier_name>mod_base</INSDQualifier_name>
       <INSDQualifier_value>OTHER</INSDQualifier_value>
      </INSDQualifier>
      <INSDQualifier id="q8348">
       <INSDQualifier_name>note</INSDQualifier_name>
       <INSDQualifier_value>2&apos;-O-methyl nucleotide</INSDQualifier_value>
       <NonEnglishQualifier_value>2&apos;-O-甲基核苷酸
</NonEnglishQualifier_value>
      </INSDQualifier>
     </INSDFeature_quals>
    </INSDFeature>
    <INSDFeature>
     <INSDFeature_key>modified_base</INSDFeature_key>
     <INSDFeature_location>14</INSDFeature_location>
     <INSDFeature_quals>
      <INSDQualifier>
       <INSDQualifier_name>mod_base</INSDQualifier_name>
       <INSDQualifier_value>OTHER</INSDQualifier_value>
      </INSDQualifier>
      <INSDQualifier id="q8349">
       <INSDQualifier_name>note</INSDQualifier_name>
       <INSDQualifier_value>2&apos;-O-methyl nucleotide</INSDQualifier_value>
       <NonEnglishQualifier_value>2&apos;-O-甲基核苷酸
</NonEnglishQualifier_value>
      </INSDQualifier>
     </INSDFeature_quals>
    </INSDFeature>
    <INSDFeature>
     <INSDFeature_key>modified_base</INSDFeature_key>
     <INSDFeature_location>15</INSDFeature_location>
     <INSDFeature_quals>
```

```
        <INSDQualifier>
         <INSDQualifier_name>mod_base</INSDQualifier_name>
         <INSDQualifier_value>OTHER</INSDQualifier_value>
        </INSDQualifier>
        <INSDQualifier id="q8350">
         <INSDQualifier_name>note</INSDQualifier_name>
         <INSDQualifier_value>2&apos;-O-methyl nucleotide</INSDQualifier_value>
         <NonEnglishQualifier_value>2&apos;-O-甲基核苷酸
</NonEnglishQualifier_value>
        </INSDQualifier>
       </INSDFeature_quals>
      </INSDFeature>
      <INSDFeature>
       <INSDFeature_key>modified_base</INSDFeature_key>
       <INSDFeature_location>16</INSDFeature_location>
       <INSDFeature_quals>
        <INSDQualifier>
         <INSDQualifier_name>mod_base</INSDQualifier_name>
         <INSDQualifier_value>OTHER</INSDQualifier_value>
        </INSDQualifier>
        <INSDQualifier id="q8351">
         <INSDQualifier_name>note</INSDQualifier_name>
         <INSDQualifier_value>2&apos;-O-methyl nucleotide</INSDQualifier_value>
         <NonEnglishQualifier_value>2&apos;-O-甲基核苷酸
</NonEnglishQualifier_value>
        </INSDQualifier>
       </INSDFeature_quals>
      </INSDFeature>
      <INSDFeature>
       <INSDFeature_key>modified_base</INSDFeature_key>
       <INSDFeature_location>17</INSDFeature_location>
       <INSDFeature_quals>
        <INSDQualifier>
         <INSDQualifier_name>mod_base</INSDQualifier_name>
         <INSDQualifier_value>OTHER</INSDQualifier_value>
        </INSDQualifier>
        <INSDQualifier id="q8352">
         <INSDQualifier_name>note</INSDQualifier_name>
         <INSDQualifier_value>2&apos;-O-methyl nucleotide</INSDQualifier_value>
```

```
        <NonEnglishQualifier_value>2&apos;-O-甲基核苷酸
</NonEnglishQualifier_value>
       </INSDQualifier>
      </INSDFeature_quals>
     </INSDFeature>
     <INSDFeature>
      <INSDFeature_key>modified_base</INSDFeature_key>
      <INSDFeature_location>18</INSDFeature_location>
      <INSDFeature_quals>
       <INSDQualifier>
        <INSDQualifier_name>mod_base</INSDQualifier_name>
        <INSDQualifier_value>OTHER</INSDQualifier_value>
       </INSDQualifier>
       <INSDQualifier id="q8353">
        <INSDQualifier_name>note</INSDQualifier_name>
        <INSDQualifier_value>2&apos;-O-methyl nucleotide</INSDQualifier_value>
        <NonEnglishQualifier_value>2&apos;-O-甲基核苷酸
</NonEnglishQualifier_value>
       </INSDQualifier>
      </INSDFeature_quals>
     </INSDFeature>
     <INSDFeature>
      <INSDFeature_key>modified_base</INSDFeature_key>
      <INSDFeature_location>19</INSDFeature_location>
      <INSDFeature_quals>
       <INSDQualifier>
        <INSDQualifier_name>mod_base</INSDQualifier_name>
        <INSDQualifier_value>OTHER</INSDQualifier_value>
       </INSDQualifier>
       <INSDQualifier id="q8354">
        <INSDQualifier_name>note</INSDQualifier_name>
        <INSDQualifier_value>2&apos;-O-methyl nucleotide</INSDQualifier_value>
        <NonEnglishQualifier_value>2&apos;-O-甲基核苷酸
</NonEnglishQualifier_value>
       </INSDQualifier>
      </INSDFeature_quals>
     </INSDFeature>
     <INSDFeature>
      <INSDFeature_key>modified_base</INSDFeature_key>
```

```
      <INSDFeature_location>20</INSDFeature_location>
      <INSDFeature_quals>
       <INSDQualifier>
        <INSDQualifier_name>mod_base</INSDQualifier_name>
        <INSDQualifier_value>OTHER</INSDQualifier_value>
       </INSDQualifier>
       <INSDQualifier id="q8355">
        <INSDQualifier_name>note</INSDQualifier_name>
        <INSDQualifier_value>2&apos;-O-methyl nucleotide</INSDQualifier_value>
        <NonEnglishQualifier_value>2&apos;-O-甲基核苷酸
</NonEnglishQualifier_value>
       </INSDQualifier>
      </INSDFeature_quals>
     </INSDFeature>
     <INSDFeature>
      <INSDFeature_key>modified_base</INSDFeature_key>
      <INSDFeature_location>21</INSDFeature_location>
      <INSDFeature_quals>
       <INSDQualifier>
        <INSDQualifier_name>mod_base</INSDQualifier_name>
        <INSDQualifier_value>OTHER</INSDQualifier_value>
       </INSDQualifier>
       <INSDQualifier id="q8356">
        <INSDQualifier_name>note</INSDQualifier_name>
        <INSDQualifier_value>2&apos;-O-methyl nucleotide</INSDQualifier_value>
        <NonEnglishQualifier_value>2&apos;-O-甲基核苷酸
</NonEnglishQualifier_value>
       </INSDQualifier>
      </INSDFeature_quals>
     </INSDFeature>
     <INSDFeature>
      <INSDFeature_key>modified_base</INSDFeature_key>
      <INSDFeature_location>22</INSDFeature_location>
      <INSDFeature_quals>
       <INSDQualifier>
        <INSDQualifier_name>mod_base</INSDQualifier_name>
        <INSDQualifier_value>OTHER</INSDQualifier_value>
       </INSDQualifier>
       <INSDQualifier id="q8357">
```

```
        <INSDQualifier_name>note</INSDQualifier_name>
        <INSDQualifier_value>2&apos;-O-methyl nucleotide</INSDQualifier_value>
        <NonEnglishQualifier_value>2&apos;-O-甲基核苷酸
</NonEnglishQualifier_value>
       </INSDQualifier>
      </INSDFeature_quals>
     </INSDFeature>
     <INSDFeature>
      <INSDFeature_key>modified_base</INSDFeature_key>
      <INSDFeature_location>23</INSDFeature_location>
      <INSDFeature_quals>
       <INSDQualifier>
        <INSDQualifier_name>mod_base</INSDQualifier_name>
        <INSDQualifier_value>OTHER</INSDQualifier_value>
       </INSDQualifier>
       <INSDQualifier id="q8358">
        <INSDQualifier_name>note</INSDQualifier_name>
        <INSDQualifier_value>2&apos;-O-methyl nucleotide</INSDQualifier_value>
        <NonEnglishQualifier_value>2&apos;-O-甲基核苷酸
</NonEnglishQualifier_value>
       </INSDQualifier>
      </INSDFeature_quals>
     </INSDFeature>
     <INSDFeature>
      <INSDFeature_key>modified_base</INSDFeature_key>
      <INSDFeature_location>24</INSDFeature_location>
      <INSDFeature_quals>
       <INSDQualifier>
        <INSDQualifier_name>mod_base</INSDQualifier_name>
        <INSDQualifier_value>OTHER</INSDQualifier_value>
       </INSDQualifier>
       <INSDQualifier id="q8359">
        <INSDQualifier_name>note</INSDQualifier_name>
        <INSDQualifier_value>2&apos;-O-methyl nucleotide</INSDQualifier_value>
        <NonEnglishQualifier_value>2&apos;-O-甲基核苷酸
</NonEnglishQualifier_value>
       </INSDQualifier>
      </INSDFeature_quals>
     </INSDFeature>
```

```
      <INSDFeature>
       <INSDFeature_key>modified_base</INSDFeature_key>
       <INSDFeature_location>25</INSDFeature_location>
       <INSDFeature_quals>
        <INSDQualifier>
         <INSDQualifier_name>mod_base</INSDQualifier_name>
         <INSDQualifier_value>OTHER</INSDQualifier_value>
        </INSDQualifier>
        <INSDQualifier id="q8360">
         <INSDQualifier_name>note</INSDQualifier_name>
         <INSDQualifier_value>2&apos;-O-methyl nucleotide</INSDQualifier_value>
         <NonEnglishQualifier_value>2&apos;-O-甲基核苷酸
</NonEnglishQualifier_value>
        </INSDQualifier>
       </INSDFeature_quals>
      </INSDFeature>
      <INSDFeature>
       <INSDFeature_key>modified_base</INSDFeature_key>
       <INSDFeature_location>26</INSDFeature_location>
       <INSDFeature_quals>
        <INSDQualifier>
         <INSDQualifier_name>mod_base</INSDQualifier_name>
         <INSDQualifier_value>OTHER</INSDQualifier_value>
        </INSDQualifier>
        <INSDQualifier id="q8361">
         <INSDQualifier_name>note</INSDQualifier_name>
         <INSDQualifier_value>2&apos;-O-methyl nucleotide</INSDQualifier_value>
         <NonEnglishQualifier_value>2&apos;-O-甲基核苷酸
</NonEnglishQualifier_value>
        </INSDQualifier>
       </INSDFeature_quals>
      </INSDFeature>
      <INSDFeature>
       <INSDFeature_key>modified_base</INSDFeature_key>
       <INSDFeature_location>27</INSDFeature_location>
       <INSDFeature_quals>
        <INSDQualifier>
         <INSDQualifier_name>mod_base</INSDQualifier_name>
         <INSDQualifier_value>OTHER</INSDQualifier_value>
```

```
      </INSDQualifier>
      <INSDQualifier id="q8362">
       <INSDQualifier_name>note</INSDQualifier_name>
       <INSDQualifier_value>2&apos;-O-methyl nucleotide</INSDQualifier_value>
       <NonEnglishQualifier_value>2&apos;-O-甲基核苷酸
</NonEnglishQualifier_value>
      </INSDQualifier>
     </INSDFeature_quals>
    </INSDFeature>
    <INSDFeature>
     <INSDFeature_key>modified_base</INSDFeature_key>
     <INSDFeature_location>28</INSDFeature_location>
     <INSDFeature_quals>
      <INSDQualifier>
       <INSDQualifier_name>mod_base</INSDQualifier_name>
       <INSDQualifier_value>OTHER</INSDQualifier_value>
      </INSDQualifier>
      <INSDQualifier id="q8363">
       <INSDQualifier_name>note</INSDQualifier_name>
       <INSDQualifier_value>2&apos;-aminodiethoxymethanol-Adenine-N-
acetylgalactosamine</INSDQualifier_value>
       <NonEnglishQualifier_value>2&apos;-胺基二乙氧基甲醇-腺嘌呤-N-乙醯基半乳糖
胺</NonEnglishQualifier_value>
      </INSDQualifier>
     </INSDFeature_quals>
    </INSDFeature>
    <INSDFeature>
     <INSDFeature_key>modified_base</INSDFeature_key>
     <INSDFeature_location>29</INSDFeature_location>
     <INSDFeature_quals>
      <INSDQualifier>
       <INSDQualifier_name>mod_base</INSDQualifier_name>
       <INSDQualifier_value>OTHER</INSDQualifier_value>
      </INSDQualifier>
      <INSDQualifier id="q8364">
       <INSDQualifier_name>note</INSDQualifier_name>
       <INSDQualifier_value>2&apos;-aminodiethoxymethanol-Adenine-N-
acetylgalactosamine</INSDQualifier_value>
       <NonEnglishQualifier_value>2&apos;-胺基二乙氧基甲醇-腺嘌呤-N-乙醯基半乳糖
胺</NonEnglishQualifier_value>
```

```
      </INSDQualifier>
     </INSDFeature_quals>
    </INSDFeature>
    <INSDFeature>
     <INSDFeature_key>modified_base</INSDFeature_key>
     <INSDFeature_location>30</INSDFeature_location>
     <INSDFeature_quals>
      <INSDQualifier>
       <INSDQualifier_name>mod_base</INSDQualifier_name>
       <INSDQualifier_value>OTHER</INSDQualifier_value>
      </INSDQualifier>
      <INSDQualifier id="q8365">
       <INSDQualifier_name>note</INSDQualifier_name>
       <INSDQualifier_value>2&apos;-aminodiethoxymethanol-Adenine-N-
acetylgalactosamine</INSDQualifier_value>
       <NonEnglishQualifier_value>2&apos;-胺基二乙氧基甲醇-腺嘌呤-N-乙醯基半乳糖
胺</NonEnglishQualifier_value>
      </INSDQualifier>
     </INSDFeature_quals>
    </INSDFeature>
    <INSDFeature>
     <INSDFeature_key>modified_base</INSDFeature_key>
     <INSDFeature_location>31</INSDFeature_location>
     <INSDFeature_quals>
      <INSDQualifier>
       <INSDQualifier_name>mod_base</INSDQualifier_name>
       <INSDQualifier_value>OTHER</INSDQualifier_value>
      </INSDQualifier>
      <INSDQualifier id="q8366">
       <INSDQualifier_name>note</INSDQualifier_name>
       <INSDQualifier_value>2&apos;-O-methyl nucleotide</INSDQualifier_value>
       <NonEnglishQualifier_value>2&apos;-O-甲基核苷酸
</NonEnglishQualifier_value>
      </INSDQualifier>
     </INSDFeature_quals>
    </INSDFeature>
    <INSDFeature>
     <INSDFeature_key>modified_base</INSDFeature_key>
     <INSDFeature_location>32</INSDFeature_location>
```

```
      <INSDFeature_quals>
       <INSDQualifier>
        <INSDQualifier_name>mod_base</INSDQualifier_name>
        <INSDQualifier_value>OTHER</INSDQualifier_value>
       </INSDQualifier>
       <INSDQualifier id="q8367">
        <INSDQualifier_name>note</INSDQualifier_name>
        <INSDQualifier_value>2&apos;-O-methyl nucleotide</INSDQualifier_value>
        <NonEnglishQualifier_value>2&apos;-O-甲基核苷酸
</NonEnglishQualifier_value>
       </INSDQualifier>
      </INSDFeature_quals>
     </INSDFeature>
     <INSDFeature>
      <INSDFeature_key>modified_base</INSDFeature_key>
      <INSDFeature_location>33</INSDFeature_location>
      <INSDFeature_quals>
       <INSDQualifier>
        <INSDQualifier_name>mod_base</INSDQualifier_name>
        <INSDQualifier_value>OTHER</INSDQualifier_value>
       </INSDQualifier>
       <INSDQualifier id="q8368">
        <INSDQualifier_name>note</INSDQualifier_name>
        <INSDQualifier_value>2&apos;-O-methyl nucleotide</INSDQualifier_value>
        <NonEnglishQualifier_value>2&apos;-O-甲基核苷酸
</NonEnglishQualifier_value>
       </INSDQualifier>
      </INSDFeature_quals>
     </INSDFeature>
     <INSDFeature>
      <INSDFeature_key>modified_base</INSDFeature_key>
      <INSDFeature_location>34</INSDFeature_location>
      <INSDFeature_quals>
       <INSDQualifier>
        <INSDQualifier_name>mod_base</INSDQualifier_name>
        <INSDQualifier_value>OTHER</INSDQualifier_value>
       </INSDQualifier>
       <INSDQualifier id="q8369">
        <INSDQualifier_name>note</INSDQualifier_name>
```

```
        <INSDQualifier_value>2&apos;-O-methyl nucleotide</INSDQualifier_value>
        <NonEnglishQualifier_value>2&apos;-O-甲基核苷酸
</NonEnglishQualifier_value>
      </INSDQualifier>
     </INSDFeature_quals>
    </INSDFeature>
    <INSDFeature>
     <INSDFeature_key>modified_base</INSDFeature_key>
     <INSDFeature_location>35</INSDFeature_location>
     <INSDFeature_quals>
      <INSDQualifier>
       <INSDQualifier_name>mod_base</INSDQualifier_name>
       <INSDQualifier_value>OTHER</INSDQualifier_value>
      </INSDQualifier>
      <INSDQualifier id="q8370">
       <INSDQualifier_name>note</INSDQualifier_name>
       <INSDQualifier_value>2&apos;-O-methyl nucleotide</INSDQualifier_value>
       <NonEnglishQualifier_value>2&apos;-O-甲基核苷酸
</NonEnglishQualifier_value>
      </INSDQualifier>
     </INSDFeature_quals>
    </INSDFeature>
    <INSDFeature>
     <INSDFeature_key>modified_base</INSDFeature_key>
     <INSDFeature_location>36</INSDFeature_location>
     <INSDFeature_quals>
      <INSDQualifier>
       <INSDQualifier_name>mod_base</INSDQualifier_name>
       <INSDQualifier_value>OTHER</INSDQualifier_value>
      </INSDQualifier>
      <INSDQualifier id="q8371">
       <INSDQualifier_name>note</INSDQualifier_name>
       <INSDQualifier_value>2&apos;-O-methyl nucleotide</INSDQualifier_value>
       <NonEnglishQualifier_value>2&apos;-O-甲基核苷酸
</NonEnglishQualifier_value>
      </INSDQualifier>
     </INSDFeature_quals>
    </INSDFeature>
   </INSDSeq_feature-table>
```

```
    <INSDSeq_sequence>cgctcttcagctattacaaagcagccgaaaggctgc</INSDSeq_sequence>
   </INSDSeq>
  </SequenceData>
  <SequenceData sequenceIDNumber="658">
   <INSDSeq>
    <INSDSeq_length>22</INSDSeq_length>
    <INSDSeq_moltype>RNA</INSDSeq_moltype>
    <INSDSeq_division>PAT</INSDSeq_division>
    <INSDSeq_feature-table>
     <INSDFeature>
      <INSDFeature_key>source</INSDFeature_key>
      <INSDFeature_location>1..22</INSDFeature_location>
      <INSDFeature_quals>
       <INSDQualifier>
        <INSDQualifier_name>mol_type</INSDQualifier_name>
        <INSDQualifier_value>other RNA</INSDQualifier_value>
       </INSDQualifier>
       <INSDQualifier id="q8372">
        <INSDQualifier_name>organism</INSDQualifier_name>
        <INSDQualifier_value>synthetic construct</INSDQualifier_value>
        <NonEnglishQualifier_value>合成構築體</NonEnglishQualifier_value>
       </INSDQualifier>
      </INSDFeature_quals>
     </INSDFeature>
     <INSDFeature>
      <INSDFeature_key>modified_base</INSDFeature_key>
      <INSDFeature_location>1</INSDFeature_location>
      <INSDFeature_quals>
       <INSDQualifier>
        <INSDQualifier_name>mod_base</INSDQualifier_name>
        <INSDQualifier_value>OTHER</INSDQualifier_value>
       </INSDQualifier>
       <INSDQualifier id="q8373">
        <INSDQualifier_name>note</INSDQualifier_name>
        <INSDQualifier_value>4&apos;-O-monomethylphosphonate-2&apos;-O-methyl-
modified nucleotide</INSDQualifier_value>
        <NonEnglishQualifier_value>4&apos;-O-單甲基膦酸酯-2&apos;-O-甲基修飾之核
苷酸</NonEnglishQualifier_value>
       </INSDQualifier>
```

```
      </INSDFeature_quals>
     </INSDFeature>
     <INSDFeature>
      <INSDFeature_key>modified_base</INSDFeature_key>
      <INSDFeature_location>2</INSDFeature_location>
      <INSDFeature_quals>
       <INSDQualifier>
        <INSDQualifier_name>mod_base</INSDQualifier_name>
        <INSDQualifier_value>OTHER</INSDQualifier_value>
       </INSDQualifier>
       <INSDQualifier id="q8374">
        <INSDQualifier_name>note</INSDQualifier_name>
        <INSDQualifier_value>2&apos;-fluoro nucleotide
phosphorothioate</INSDQualifier_value>
       <NonEnglishQualifier_value>2&apos;-氟核苷酸硫代磷酸酯
</NonEnglishQualifier_value>
       </INSDQualifier>
      </INSDFeature_quals>
     </INSDFeature>
     <INSDFeature>
      <INSDFeature_key>modified_base</INSDFeature_key>
      <INSDFeature_location>3</INSDFeature_location>
      <INSDFeature_quals>
       <INSDQualifier>
        <INSDQualifier_name>mod_base</INSDQualifier_name>
        <INSDQualifier_value>OTHER</INSDQualifier_value>
       </INSDQualifier>
       <INSDQualifier id="q8375">
        <INSDQualifier_name>note</INSDQualifier_name>
        <INSDQualifier_value>2&apos;-fluoro nucleotide
phosphorothioate</INSDQualifier_value>
       <NonEnglishQualifier_value>2&apos;-氟核苷酸硫代磷酸酯
</NonEnglishQualifier_value>
       </INSDQualifier>
      </INSDFeature_quals>
     </INSDFeature>
     <INSDFeature>
      <INSDFeature_key>modified_base</INSDFeature_key>
      <INSDFeature_location>4</INSDFeature_location>
```

```
      <INSDFeature_quals>
       <INSDQualifier>
        <INSDQualifier_name>mod_base</INSDQualifier_name>
        <INSDQualifier_value>OTHER</INSDQualifier_value>
       </INSDQualifier>
       <INSDQualifier id="q8376">
        <INSDQualifier_name>note</INSDQualifier_name>
        <INSDQualifier_value>2&apos;-fluoro nucleotide</INSDQualifier_value>
        <NonEnglishQualifier_value>2&apos;-氟核苷酸</NonEnglishQualifier_value>
       </INSDQualifier>
      </INSDFeature_quals>
     </INSDFeature>
     <INSDFeature>
      <INSDFeature_key>modified_base</INSDFeature_key>
      <INSDFeature_location>5</INSDFeature_location>
      <INSDFeature_quals>
       <INSDQualifier>
        <INSDQualifier_name>mod_base</INSDQualifier_name>
        <INSDQualifier_value>OTHER</INSDQualifier_value>
       </INSDQualifier>
       <INSDQualifier id="q8377">
        <INSDQualifier_name>note</INSDQualifier_name>
        <INSDQualifier_value>2&apos;-fluoro nucleotide</INSDQualifier_value>
        <NonEnglishQualifier_value>2&apos;-氟核苷酸</NonEnglishQualifier_value>
       </INSDQualifier>
      </INSDFeature_quals>
     </INSDFeature>
     <INSDFeature>
      <INSDFeature_key>modified_base</INSDFeature_key>
      <INSDFeature_location>6</INSDFeature_location>
      <INSDFeature_quals>
       <INSDQualifier>
        <INSDQualifier_name>mod_base</INSDQualifier_name>
        <INSDQualifier_value>OTHER</INSDQualifier_value>
       </INSDQualifier>
       <INSDQualifier id="q8378">
        <INSDQualifier_name>note</INSDQualifier_name>
        <INSDQualifier_value>2&apos;-O-methyl nucleotide</INSDQualifier_value>
        <NonEnglishQualifier_value>2&apos;-O-甲基核苷酸
</NonEnglishQualifier_value>
```

```
      </INSDQualifier>
     </INSDFeature_quals>
    </INSDFeature>
    <INSDFeature>
     <INSDFeature_key>modified_base</INSDFeature_key>
     <INSDFeature_location>7</INSDFeature_location>
     <INSDFeature_quals>
      <INSDQualifier>
       <INSDQualifier_name>mod_base</INSDQualifier_name>
       <INSDQualifier_value>OTHER</INSDQualifier_value>
      </INSDQualifier>
      <INSDQualifier id="q8379">
       <INSDQualifier_name>note</INSDQualifier_name>
       <INSDQualifier_value>2&apos;-fluoro nucleotide</INSDQualifier_value>
       <NonEnglishQualifier_value>2&apos;-氟核苷酸</NonEnglishQualifier_value>
      </INSDQualifier>
     </INSDFeature_quals>
    </INSDFeature>
    <INSDFeature>
     <INSDFeature_key>modified_base</INSDFeature_key>
     <INSDFeature_location>8</INSDFeature_location>
     <INSDFeature_quals>
      <INSDQualifier>
       <INSDQualifier_name>mod_base</INSDQualifier_name>
       <INSDQualifier_value>OTHER</INSDQualifier_value>
      </INSDQualifier>
      <INSDQualifier id="q8380">
       <INSDQualifier_name>note</INSDQualifier_name>
       <INSDQualifier_value>2&apos;-O-methyl nucleotide</INSDQualifier_value>
       <NonEnglishQualifier_value>2&apos;-O-甲基核苷酸
</NonEnglishQualifier_value>
      </INSDQualifier>
     </INSDFeature_quals>
    </INSDFeature>
    <INSDFeature>
     <INSDFeature_key>modified_base</INSDFeature_key>
     <INSDFeature_location>9</INSDFeature_location>
     <INSDFeature_quals>
      <INSDQualifier>
```

```
        <INSDQualifier_name>mod_base</INSDQualifier_name>
        <INSDQualifier_value>OTHER</INSDQualifier_value>
       </INSDQualifier>
       <INSDQualifier id="q8381">
        <INSDQualifier_name>note</INSDQualifier_name>
        <INSDQualifier_value>2&apos;-O-methyl nucleotide</INSDQualifier_value>
        <NonEnglishQualifier_value>2&apos;-O-甲基核苷酸
</NonEnglishQualifier_value>
      </INSDQualifier>
     </INSDFeature_quals>
    </INSDFeature>
    <INSDFeature>
     <INSDFeature_key>modified_base</INSDFeature_key>
     <INSDFeature_location>10</INSDFeature_location>
     <INSDFeature_quals>
      <INSDQualifier>
       <INSDQualifier_name>mod_base</INSDQualifier_name>
       <INSDQualifier_value>OTHER</INSDQualifier_value>
      </INSDQualifier>
      <INSDQualifier id="q8382">
       <INSDQualifier_name>note</INSDQualifier_name>
       <INSDQualifier_value>2&apos;-fluoro nucleotide</INSDQualifier_value>
       <NonEnglishQualifier_value>2&apos;-氟核苷酸</NonEnglishQualifier_value>
      </INSDQualifier>
     </INSDFeature_quals>
    </INSDFeature>
    <INSDFeature>
     <INSDFeature_key>modified_base</INSDFeature_key>
     <INSDFeature_location>11</INSDFeature_location>
     <INSDFeature_quals>
      <INSDQualifier>
       <INSDQualifier_name>mod_base</INSDQualifier_name>
       <INSDQualifier_value>OTHER</INSDQualifier_value>
      </INSDQualifier>
      <INSDQualifier id="q8383">
       <INSDQualifier_name>note</INSDQualifier_name>
       <INSDQualifier_value>2&apos;-O-methyl nucleotide</INSDQualifier_value>
       <NonEnglishQualifier_value>2&apos;-O-甲基核苷酸
</NonEnglishQualifier_value>
```

```
      </INSDQualifier>
     </INSDFeature_quals>
    </INSDFeature>
    <INSDFeature>
     <INSDFeature_key>modified_base</INSDFeature_key>
     <INSDFeature_location>12</INSDFeature_location>
     <INSDFeature_quals>
      <INSDQualifier>
       <INSDQualifier_name>mod_base</INSDQualifier_name>
       <INSDQualifier_value>OTHER</INSDQualifier_value>
      </INSDQualifier>
      <INSDQualifier id="q8384">
       <INSDQualifier_name>note</INSDQualifier_name>
       <INSDQualifier_value>2&apos;-O-methyl nucleotide</INSDQualifier_value>
       <NonEnglishQualifier_value>2&apos;-O-甲基核苷酸
</NonEnglishQualifier_value>
      </INSDQualifier>
     </INSDFeature_quals>
    </INSDFeature>
    <INSDFeature>
     <INSDFeature_key>modified_base</INSDFeature_key>
     <INSDFeature_location>13</INSDFeature_location>
     <INSDFeature_quals>
      <INSDQualifier>
       <INSDQualifier_name>mod_base</INSDQualifier_name>
       <INSDQualifier_value>OTHER</INSDQualifier_value>
      </INSDQualifier>
      <INSDQualifier id="q8385">
       <INSDQualifier_name>note</INSDQualifier_name>
       <INSDQualifier_value>2&apos;-O-methyl nucleotide</INSDQualifier_value>
       <NonEnglishQualifier_value>2&apos;-O-甲基核苷酸
</NonEnglishQualifier_value>
      </INSDQualifier>
     </INSDFeature_quals>
    </INSDFeature>
    <INSDFeature>
     <INSDFeature_key>modified_base</INSDFeature_key>
     <INSDFeature_location>14</INSDFeature_location>
     <INSDFeature_quals>
```

```
        <INSDQualifier>
         <INSDQualifier_name>mod_base</INSDQualifier_name>
         <INSDQualifier_value>OTHER</INSDQualifier_value>
        </INSDQualifier>
        <INSDQualifier id="q8386">
         <INSDQualifier_name>note</INSDQualifier_name>
         <INSDQualifier_value>2&apos;-fluoro nucleotide</INSDQualifier_value>
         <NonEnglishQualifier_value>2&apos;-氟核苷酸</NonEnglishQualifier_value>
        </INSDQualifier>
       </INSDFeature_quals>
      </INSDFeature>
      <INSDFeature>
       <INSDFeature_key>modified_base</INSDFeature_key>
       <INSDFeature_location>15</INSDFeature_location>
       <INSDFeature_quals>
        <INSDQualifier>
         <INSDQualifier_name>mod_base</INSDQualifier_name>
         <INSDQualifier_value>OTHER</INSDQualifier_value>
        </INSDQualifier>
        <INSDQualifier id="q8387">
         <INSDQualifier_name>note</INSDQualifier_name>
         <INSDQualifier_value>2&apos;-O-methyl nucleotide</INSDQualifier_value>
         <NonEnglishQualifier_value>2&apos;-O-甲基核苷酸
</NonEnglishQualifier_value>
        </INSDQualifier>
       </INSDFeature_quals>
      </INSDFeature>
      <INSDFeature>
       <INSDFeature_key>modified_base</INSDFeature_key>
       <INSDFeature_location>16</INSDFeature_location>
       <INSDFeature_quals>
        <INSDQualifier>
         <INSDQualifier_name>mod_base</INSDQualifier_name>
         <INSDQualifier_value>OTHER</INSDQualifier_value>
        </INSDQualifier>
        <INSDQualifier id="q8388">
         <INSDQualifier_name>note</INSDQualifier_name>
         <INSDQualifier_value>2&apos;-O-methyl nucleotide</INSDQualifier_value>
         <NonEnglishQualifier_value>2&apos;-O-甲基核苷酸
</NonEnglishQualifier_value>
```

```
      </INSDQualifier>
     </INSDFeature_quals>
    </INSDFeature>
    <INSDFeature>
     <INSDFeature_key>modified_base</INSDFeature_key>
     <INSDFeature_location>17</INSDFeature_location>
     <INSDFeature_quals>
      <INSDQualifier>
       <INSDQualifier_name>mod_base</INSDQualifier_name>
       <INSDQualifier_value>OTHER</INSDQualifier_value>
      </INSDQualifier>
      <INSDQualifier id="q8389">
       <INSDQualifier_name>note</INSDQualifier_name>
       <INSDQualifier_value>2&apos;-O-methyl nucleotide</INSDQualifier_value>
       <NonEnglishQualifier_value>2&apos;-O-甲基核苷酸
</NonEnglishQualifier_value>
      </INSDQualifier>
     </INSDFeature_quals>
    </INSDFeature>
    <INSDFeature>
     <INSDFeature_key>modified_base</INSDFeature_key>
     <INSDFeature_location>18</INSDFeature_location>
     <INSDFeature_quals>
      <INSDQualifier>
       <INSDQualifier_name>mod_base</INSDQualifier_name>
       <INSDQualifier_value>OTHER</INSDQualifier_value>
      </INSDQualifier>
      <INSDQualifier id="q8390">
       <INSDQualifier_name>note</INSDQualifier_name>
       <INSDQualifier_value>2&apos;-O-methyl nucleotide</INSDQualifier_value>
       <NonEnglishQualifier_value>2&apos;-O-甲基核苷酸
</NonEnglishQualifier_value>
      </INSDQualifier>
     </INSDFeature_quals>
    </INSDFeature>
    <INSDFeature>
     <INSDFeature_key>modified_base</INSDFeature_key>
     <INSDFeature_location>19</INSDFeature_location>
     <INSDFeature_quals>
```

```
        <INSDQualifier>
         <INSDQualifier_name>mod_base</INSDQualifier_name>
         <INSDQualifier_value>OTHER</INSDQualifier_value>
        </INSDQualifier>
        <INSDQualifier id="q8391">
         <INSDQualifier_name>note</INSDQualifier_name>
         <INSDQualifier_value>2&apos;-O-methyl nucleotide</INSDQualifier_value>
         <NonEnglishQualifier_value>2&apos;-O-甲基核苷酸
</NonEnglishQualifier_value>
        </INSDQualifier>
       </INSDFeature_quals>
      </INSDFeature>
      <INSDFeature>
       <INSDFeature_key>modified_base</INSDFeature_key>
       <INSDFeature_location>20</INSDFeature_location>
       <INSDFeature_quals>
        <INSDQualifier>
         <INSDQualifier_name>mod_base</INSDQualifier_name>
         <INSDQualifier_value>OTHER</INSDQualifier_value>
        </INSDQualifier>
        <INSDQualifier id="q8392">
         <INSDQualifier_name>note</INSDQualifier_name>
         <INSDQualifier_value>2&apos;-O-methyl nucleotide
phosphorothioate</INSDQualifier_value>
         <NonEnglishQualifier_value>2&apos;-O-甲基核苷酸硫代磷酸酯
</NonEnglishQualifier_value>
        </INSDQualifier>
       </INSDFeature_quals>
      </INSDFeature>
      <INSDFeature>
       <INSDFeature_key>modified_base</INSDFeature_key>
       <INSDFeature_location>21</INSDFeature_location>
       <INSDFeature_quals>
        <INSDQualifier>
         <INSDQualifier_name>mod_base</INSDQualifier_name>
         <INSDQualifier_value>OTHER</INSDQualifier_value>
        </INSDQualifier>
        <INSDQualifier id="q8393">
         <INSDQualifier_name>note</INSDQualifier_name>
```

```
        <INSDQualifier_value>2&apos;-O-methyl nucleotide
phosphorothioate</INSDQualifier_value>
        <NonEnglishQualifier_value>2&apos;-O-甲基核苷酸硫代磷酸酯
</NonEnglishQualifier_value>
       </INSDQualifier>
      </INSDFeature_quals>
     </INSDFeature>
     <INSDFeature>
      <INSDFeature_key>modified_base</INSDFeature_key>
      <INSDFeature_location>22</INSDFeature_location>
      <INSDFeature_quals>
       <INSDQualifier>
        <INSDQualifier_name>mod_base</INSDQualifier_name>
        <INSDQualifier_value>OTHER</INSDQualifier_value>
       </INSDQualifier>
       <INSDQualifier id="q8394">
        <INSDQualifier_name>note</INSDQualifier_name>
        <INSDQualifier_value>2&apos;-O-methyl nucleotide</INSDQualifier_value>
        <NonEnglishQualifier_value>2&apos;-O-甲基核苷酸
</NonEnglishQualifier_value>
       </INSDQualifier>
      </INSDFeature_quals>
     </INSDFeature>
    </INSDSeq_feature-table>
    <INSDSeq_sequence>tttgtaatagctgaagagcggg</INSDSeq_sequence>
   </INSDSeq>
  </SequenceData>
  <SequenceData sequenceIDNumber="659">
   <INSDSeq>
    <INSDSeq_length>36</INSDSeq_length>
    <INSDSeq_moltype>RNA</INSDSeq_moltype>
    <INSDSeq_division>PAT</INSDSeq_division>
    <INSDSeq_feature-table>
     <INSDFeature>
      <INSDFeature_key>source</INSDFeature_key>
      <INSDFeature_location>1..36</INSDFeature_location>
      <INSDFeature_quals>
       <INSDQualifier>
        <INSDQualifier_name>mol_type</INSDQualifier_name>
```

```
        <INSDQualifier_value>other RNA</INSDQualifier_value>
       </INSDQualifier>
       <INSDQualifier id="q8395">
        <INSDQualifier_name>organism</INSDQualifier_name>
        <INSDQualifier_value>synthetic construct</INSDQualifier_value>
        <NonEnglishQualifier_value>合成構築體</NonEnglishQualifier_value>
       </INSDQualifier>
      </INSDFeature_quals>
     </INSDFeature>
     <INSDFeature>
      <INSDFeature_key>modified_base</INSDFeature_key>
      <INSDFeature_location>1</INSDFeature_location>
      <INSDFeature_quals>
       <INSDQualifier>
        <INSDQualifier_name>mod_base</INSDQualifier_name>
        <INSDQualifier_value>OTHER</INSDQualifier_value>
       </INSDQualifier>
       <INSDQualifier id="q8396">
        <INSDQualifier_name>note</INSDQualifier_name>
        <INSDQualifier_value>2&apos;-O-methyl nucleotide
phosphorothioate</INSDQualifier_value>
        <NonEnglishQualifier_value>2&apos;-O-甲基核苷酸硫代磷酸酯
</NonEnglishQualifier_value>
       </INSDQualifier>
      </INSDFeature_quals>
     </INSDFeature>
     <INSDFeature>
      <INSDFeature_key>modified_base</INSDFeature_key>
      <INSDFeature_location>2</INSDFeature_location>
      <INSDFeature_quals>
       <INSDQualifier>
        <INSDQualifier_name>mod_base</INSDQualifier_name>
        <INSDQualifier_value>OTHER</INSDQualifier_value>
       </INSDQualifier>
       <INSDQualifier id="q8397">
        <INSDQualifier_name>note</INSDQualifier_name>
        <INSDQualifier_value>2&apos;-O-methyl nucleotide</INSDQualifier_value>
        <NonEnglishQualifier_value>2&apos;-O-甲基核苷酸
</NonEnglishQualifier_value>
```

```
      </INSDQualifier>
     </INSDFeature_quals>
    </INSDFeature>
    <INSDFeature>
     <INSDFeature_key>modified_base</INSDFeature_key>
     <INSDFeature_location>3</INSDFeature_location>
     <INSDFeature_quals>
      <INSDQualifier>
       <INSDQualifier_name>mod_base</INSDQualifier_name>
       <INSDQualifier_value>OTHER</INSDQualifier_value>
      </INSDQualifier>
      <INSDQualifier id="q8398">
       <INSDQualifier_name>note</INSDQualifier_name>
       <INSDQualifier_value>2&apos;-O-methyl nucleotide</INSDQualifier_value>
       <NonEnglishQualifier_value>2&apos;-O-甲基核苷酸
</NonEnglishQualifier_value>
      </INSDQualifier>
     </INSDFeature_quals>
    </INSDFeature>
    <INSDFeature>
     <INSDFeature_key>modified_base</INSDFeature_key>
     <INSDFeature_location>4</INSDFeature_location>
     <INSDFeature_quals>
      <INSDQualifier>
       <INSDQualifier_name>mod_base</INSDQualifier_name>
       <INSDQualifier_value>OTHER</INSDQualifier_value>
      </INSDQualifier>
      <INSDQualifier id="q8399">
       <INSDQualifier_name>note</INSDQualifier_name>
       <INSDQualifier_value>2&apos;-O-methyl nucleotide</INSDQualifier_value>
       <NonEnglishQualifier_value>2&apos;-O-甲基核苷酸
</NonEnglishQualifier_value>
      </INSDQualifier>
     </INSDFeature_quals>
    </INSDFeature>
    <INSDFeature>
     <INSDFeature_key>modified_base</INSDFeature_key>
     <INSDFeature_location>5</INSDFeature_location>
     <INSDFeature_quals>
```

```
        <INSDQualifier>
         <INSDQualifier_name>mod_base</INSDQualifier_name>
         <INSDQualifier_value>OTHER</INSDQualifier_value>
        </INSDQualifier>
        <INSDQualifier id="q8400">
         <INSDQualifier_name>note</INSDQualifier_name>
         <INSDQualifier_value>2&apos;-O-methyl nucleotide</INSDQualifier_value>
         <NonEnglishQualifier_value>2&apos;-O-甲基核苷酸
</NonEnglishQualifier_value>
        </INSDQualifier>
       </INSDFeature_quals>
      </INSDFeature>
      <INSDFeature>
       <INSDFeature_key>modified_base</INSDFeature_key>
       <INSDFeature_location>6</INSDFeature_location>
       <INSDFeature_quals>
        <INSDQualifier>
         <INSDQualifier_name>mod_base</INSDQualifier_name>
         <INSDQualifier_value>OTHER</INSDQualifier_value>
        </INSDQualifier>
        <INSDQualifier id="q8401">
         <INSDQualifier_name>note</INSDQualifier_name>
         <INSDQualifier_value>2&apos;-O-methyl nucleotide</INSDQualifier_value>
         <NonEnglishQualifier_value>2&apos;-O-甲基核苷酸
</NonEnglishQualifier_value>
        </INSDQualifier>
       </INSDFeature_quals>
      </INSDFeature>
      <INSDFeature>
       <INSDFeature_key>modified_base</INSDFeature_key>
       <INSDFeature_location>7</INSDFeature_location>
       <INSDFeature_quals>
        <INSDQualifier>
         <INSDQualifier_name>mod_base</INSDQualifier_name>
         <INSDQualifier_value>OTHER</INSDQualifier_value>
        </INSDQualifier>
        <INSDQualifier id="q8402">
         <INSDQualifier_name>note</INSDQualifier_name>
         <INSDQualifier_value>2&apos;-O-methyl nucleotide</INSDQualifier_value>
```

```
        <NonEnglishQualifier_value>2&apos;-O-甲基核苷酸
</NonEnglishQualifier_value>
       </INSDQualifier>
      </INSDFeature_quals>
     </INSDFeature>
     <INSDFeature>
      <INSDFeature_key>modified_base</INSDFeature_key>
      <INSDFeature_location>8</INSDFeature_location>
      <INSDFeature_quals>
       <INSDQualifier>
        <INSDQualifier_name>mod_base</INSDQualifier_name>
        <INSDQualifier_value>OTHER</INSDQualifier_value>
       </INSDQualifier>
       <INSDQualifier id="q8403">
        <INSDQualifier_name>note</INSDQualifier_name>
        <INSDQualifier_value>2&apos;-fluoro nucleotide</INSDQualifier_value>
        <NonEnglishQualifier_value>2&apos;-氟核苷酸</NonEnglishQualifier_value>
       </INSDQualifier>
      </INSDFeature_quals>
     </INSDFeature>
     <INSDFeature>
      <INSDFeature_key>modified_base</INSDFeature_key>
      <INSDFeature_location>9</INSDFeature_location>
      <INSDFeature_quals>
       <INSDQualifier>
        <INSDQualifier_name>mod_base</INSDQualifier_name>
        <INSDQualifier_value>OTHER</INSDQualifier_value>
       </INSDQualifier>
       <INSDQualifier id="q8404">
        <INSDQualifier_name>note</INSDQualifier_name>
        <INSDQualifier_value>2&apos;-fluoro nucleotide</INSDQualifier_value>
        <NonEnglishQualifier_value>2&apos;-氟核苷酸</NonEnglishQualifier_value>
       </INSDQualifier>
      </INSDFeature_quals>
     </INSDFeature>
     <INSDFeature>
      <INSDFeature_key>modified_base</INSDFeature_key>
      <INSDFeature_location>10</INSDFeature_location>
      <INSDFeature_quals>
```

```
      <INSDQualifier>
       <INSDQualifier_name>mod_base</INSDQualifier_name>
       <INSDQualifier_value>OTHER</INSDQualifier_value>
      </INSDQualifier>
      <INSDQualifier id="q8405">
       <INSDQualifier_name>note</INSDQualifier_name>
       <INSDQualifier_value>2&apos;-fluoro nucleotide</INSDQualifier_value>
       <NonEnglishQualifier_value>2&apos;-氟核苷酸</NonEnglishQualifier_value>
      </INSDQualifier>
     </INSDFeature_quals>
    </INSDFeature>
    <INSDFeature>
     <INSDFeature_key>modified_base</INSDFeature_key>
     <INSDFeature_location>11</INSDFeature_location>
     <INSDFeature_quals>
      <INSDQualifier>
       <INSDQualifier_name>mod_base</INSDQualifier_name>
       <INSDQualifier_value>OTHER</INSDQualifier_value>
      </INSDQualifier>
      <INSDQualifier id="q8406">
       <INSDQualifier_name>note</INSDQualifier_name>
       <INSDQualifier_value>2&apos;-fluoro nucleotide</INSDQualifier_value>
       <NonEnglishQualifier_value>2&apos;-氟核苷酸</NonEnglishQualifier_value>
      </INSDQualifier>
     </INSDFeature_quals>
    </INSDFeature>
    <INSDFeature>
     <INSDFeature_key>modified_base</INSDFeature_key>
     <INSDFeature_location>12</INSDFeature_location>
     <INSDFeature_quals>
      <INSDQualifier>
       <INSDQualifier_name>mod_base</INSDQualifier_name>
       <INSDQualifier_value>OTHER</INSDQualifier_value>
      </INSDQualifier>
      <INSDQualifier id="q8407">
       <INSDQualifier_name>note</INSDQualifier_name>
       <INSDQualifier_value>2&apos;-O-methyl nucleotide</INSDQualifier_value>
       <NonEnglishQualifier_value>2&apos;-O-甲基核苷酸
</NonEnglishQualifier_value>
```

```
      </INSDQualifier>
     </INSDFeature_quals>
    </INSDFeature>
    <INSDFeature>
     <INSDFeature_key>modified_base</INSDFeature_key>
     <INSDFeature_location>13</INSDFeature_location>
     <INSDFeature_quals>
      <INSDQualifier>
       <INSDQualifier_name>mod_base</INSDQualifier_name>
       <INSDQualifier_value>OTHER</INSDQualifier_value>
      </INSDQualifier>
      <INSDQualifier id="q8408">
       <INSDQualifier_name>note</INSDQualifier_name>
       <INSDQualifier_value>2&apos;-O-methyl nucleotide</INSDQualifier_value>
       <NonEnglishQualifier_value>2&apos;-O-甲基核苷酸
</NonEnglishQualifier_value>
      </INSDQualifier>
     </INSDFeature_quals>
    </INSDFeature>
    <INSDFeature>
     <INSDFeature_key>modified_base</INSDFeature_key>
     <INSDFeature_location>14</INSDFeature_location>
     <INSDFeature_quals>
      <INSDQualifier>
       <INSDQualifier_name>mod_base</INSDQualifier_name>
       <INSDQualifier_value>OTHER</INSDQualifier_value>
      </INSDQualifier>
      <INSDQualifier id="q8409">
       <INSDQualifier_name>note</INSDQualifier_name>
       <INSDQualifier_value>2&apos;-O-methyl nucleotide</INSDQualifier_value>
       <NonEnglishQualifier_value>2&apos;-O-甲基核苷酸
</NonEnglishQualifier_value>
      </INSDQualifier>
     </INSDFeature_quals>
    </INSDFeature>
    <INSDFeature>
     <INSDFeature_key>modified_base</INSDFeature_key>
     <INSDFeature_location>15</INSDFeature_location>
     <INSDFeature_quals>
```

```
        <INSDQualifier>
         <INSDQualifier_name>mod_base</INSDQualifier_name>
         <INSDQualifier_value>OTHER</INSDQualifier_value>
        </INSDQualifier>
        <INSDQualifier id="q8410">
         <INSDQualifier_name>note</INSDQualifier_name>
         <INSDQualifier_value>2&apos;-O-methyl nucleotide</INSDQualifier_value>
         <NonEnglishQualifier_value>2&apos;-O-甲基核苷酸
</NonEnglishQualifier_value>
        </INSDQualifier>
       </INSDFeature_quals>
      </INSDFeature>
      <INSDFeature>
       <INSDFeature_key>modified_base</INSDFeature_key>
       <INSDFeature_location>16</INSDFeature_location>
       <INSDFeature_quals>
        <INSDQualifier>
         <INSDQualifier_name>mod_base</INSDQualifier_name>
         <INSDQualifier_value>OTHER</INSDQualifier_value>
        </INSDQualifier>
        <INSDQualifier id="q8411">
         <INSDQualifier_name>note</INSDQualifier_name>
         <INSDQualifier_value>2&apos;-O-methyl nucleotide</INSDQualifier_value>
         <NonEnglishQualifier_value>2&apos;-O-甲基核苷酸
</NonEnglishQualifier_value>
        </INSDQualifier>
       </INSDFeature_quals>
      </INSDFeature>
      <INSDFeature>
       <INSDFeature_key>modified_base</INSDFeature_key>
       <INSDFeature_location>17</INSDFeature_location>
       <INSDFeature_quals>
        <INSDQualifier>
         <INSDQualifier_name>mod_base</INSDQualifier_name>
         <INSDQualifier_value>OTHER</INSDQualifier_value>
        </INSDQualifier>
        <INSDQualifier id="q8412">
         <INSDQualifier_name>note</INSDQualifier_name>
         <INSDQualifier_value>2&apos;-O-methyl nucleotide</INSDQualifier_value>
```

```
        <NonEnglishQualifier_value>2&apos;-O-甲基核苷酸
</NonEnglishQualifier_value>
       </INSDQualifier>
      </INSDFeature_quals>
     </INSDFeature>
     <INSDFeature>
      <INSDFeature_key>modified_base</INSDFeature_key>
      <INSDFeature_location>18</INSDFeature_location>
      <INSDFeature_quals>
       <INSDQualifier>
        <INSDQualifier_name>mod_base</INSDQualifier_name>
        <INSDQualifier_value>OTHER</INSDQualifier_value>
       </INSDQualifier>
       <INSDQualifier id="q8413">
        <INSDQualifier_name>note</INSDQualifier_name>
        <INSDQualifier_value>2&apos;-O-methyl nucleotide</INSDQualifier_value>
        <NonEnglishQualifier_value>2&apos;-O-甲基核苷酸
</NonEnglishQualifier_value>
       </INSDQualifier>
      </INSDFeature_quals>
     </INSDFeature>
     <INSDFeature>
      <INSDFeature_key>modified_base</INSDFeature_key>
      <INSDFeature_location>19</INSDFeature_location>
      <INSDFeature_quals>
       <INSDQualifier>
        <INSDQualifier_name>mod_base</INSDQualifier_name>
        <INSDQualifier_value>OTHER</INSDQualifier_value>
       </INSDQualifier>
       <INSDQualifier id="q8414">
        <INSDQualifier_name>note</INSDQualifier_name>
        <INSDQualifier_value>2&apos;-O-methyl nucleotide</INSDQualifier_value>
        <NonEnglishQualifier_value>2&apos;-O-甲基核苷酸
</NonEnglishQualifier_value>
       </INSDQualifier>
      </INSDFeature_quals>
     </INSDFeature>
     <INSDFeature>
      <INSDFeature_key>modified_base</INSDFeature_key>
```

```
      <INSDFeature_location>20</INSDFeature_location>
      <INSDFeature_quals>
       <INSDQualifier>
        <INSDQualifier_name>mod_base</INSDQualifier_name>
        <INSDQualifier_value>OTHER</INSDQualifier_value>
       </INSDQualifier>
       <INSDQualifier id="q8415">
        <INSDQualifier_name>note</INSDQualifier_name>
        <INSDQualifier_value>2&apos;-O-methyl nucleotide</INSDQualifier_value>
        <NonEnglishQualifier_value>2&apos;-O-甲基核苷酸
</NonEnglishQualifier_value>
       </INSDQualifier>
      </INSDFeature_quals>
     </INSDFeature>
     <INSDFeature>
      <INSDFeature_key>modified_base</INSDFeature_key>
      <INSDFeature_location>21</INSDFeature_location>
      <INSDFeature_quals>
       <INSDQualifier>
        <INSDQualifier_name>mod_base</INSDQualifier_name>
        <INSDQualifier_value>OTHER</INSDQualifier_value>
       </INSDQualifier>
       <INSDQualifier id="q8416">
        <INSDQualifier_name>note</INSDQualifier_name>
        <INSDQualifier_value>2&apos;-O-methyl nucleotide</INSDQualifier_value>
        <NonEnglishQualifier_value>2&apos;-O-甲基核苷酸
</NonEnglishQualifier_value>
       </INSDQualifier>
      </INSDFeature_quals>
     </INSDFeature>
     <INSDFeature>
      <INSDFeature_key>modified_base</INSDFeature_key>
      <INSDFeature_location>22</INSDFeature_location>
      <INSDFeature_quals>
       <INSDQualifier>
        <INSDQualifier_name>mod_base</INSDQualifier_name>
        <INSDQualifier_value>OTHER</INSDQualifier_value>
       </INSDQualifier>
       <INSDQualifier id="q8417">
```

```
        <INSDQualifier_name>note</INSDQualifier_name>
        <INSDQualifier_value>2&apos;-O-methyl nucleotide</INSDQualifier_value>
        <NonEnglishQualifier_value>2&apos;-O-甲基核苷酸
</NonEnglishQualifier_value>
       </INSDQualifier>
      </INSDFeature_quals>
     </INSDFeature>
     <INSDFeature>
      <INSDFeature_key>modified_base</INSDFeature_key>
      <INSDFeature_location>23</INSDFeature_location>
      <INSDFeature_quals>
       <INSDQualifier>
        <INSDQualifier_name>mod_base</INSDQualifier_name>
        <INSDQualifier_value>OTHER</INSDQualifier_value>
       </INSDQualifier>
       <INSDQualifier id="q8418">
        <INSDQualifier_name>note</INSDQualifier_name>
        <INSDQualifier_value>2&apos;-O-methyl nucleotide</INSDQualifier_value>
        <NonEnglishQualifier_value>2&apos;-O-甲基核苷酸
</NonEnglishQualifier_value>
       </INSDQualifier>
      </INSDFeature_quals>
     </INSDFeature>
     <INSDFeature>
      <INSDFeature_key>modified_base</INSDFeature_key>
      <INSDFeature_location>24</INSDFeature_location>
      <INSDFeature_quals>
       <INSDQualifier>
        <INSDQualifier_name>mod_base</INSDQualifier_name>
        <INSDQualifier_value>OTHER</INSDQualifier_value>
       </INSDQualifier>
       <INSDQualifier id="q8419">
        <INSDQualifier_name>note</INSDQualifier_name>
        <INSDQualifier_value>2&apos;-O-methyl nucleotide</INSDQualifier_value>
        <NonEnglishQualifier_value>2&apos;-O-甲基核苷酸
</NonEnglishQualifier_value>
       </INSDQualifier>
      </INSDFeature_quals>
     </INSDFeature>
```

```
      <INSDFeature>
       <INSDFeature_key>modified_base</INSDFeature_key>
       <INSDFeature_location>25</INSDFeature_location>
       <INSDFeature_quals>
        <INSDQualifier>
         <INSDQualifier_name>mod_base</INSDQualifier_name>
         <INSDQualifier_value>OTHER</INSDQualifier_value>
        </INSDQualifier>
        <INSDQualifier id="q8420">
         <INSDQualifier_name>note</INSDQualifier_name>
         <INSDQualifier_value>2&apos;-O-methyl nucleotide</INSDQualifier_value>
         <NonEnglishQualifier_value>2&apos;-O-甲基核苷酸
</NonEnglishQualifier_value>
        </INSDQualifier>
       </INSDFeature_quals>
      </INSDFeature>
      <INSDFeature>
       <INSDFeature_key>modified_base</INSDFeature_key>
       <INSDFeature_location>26</INSDFeature_location>
       <INSDFeature_quals>
        <INSDQualifier>
         <INSDQualifier_name>mod_base</INSDQualifier_name>
         <INSDQualifier_value>OTHER</INSDQualifier_value>
        </INSDQualifier>
        <INSDQualifier id="q8421">
         <INSDQualifier_name>note</INSDQualifier_name>
         <INSDQualifier_value>2&apos;-O-methyl nucleotide</INSDQualifier_value>
         <NonEnglishQualifier_value>2&apos;-O-甲基核苷酸
</NonEnglishQualifier_value>
        </INSDQualifier>
       </INSDFeature_quals>
      </INSDFeature>
      <INSDFeature>
       <INSDFeature_key>modified_base</INSDFeature_key>
       <INSDFeature_location>27</INSDFeature_location>
       <INSDFeature_quals>
        <INSDQualifier>
         <INSDQualifier_name>mod_base</INSDQualifier_name>
         <INSDQualifier_value>OTHER</INSDQualifier_value>
```

```
      </INSDQualifier>
      <INSDQualifier id="q8422">
       <INSDQualifier_name>note</INSDQualifier_name>
       <INSDQualifier_value>2&apos;-O-methyl nucleotide</INSDQualifier_value>
       <NonEnglishQualifier_value>2&apos;-O-甲基核苷酸
</NonEnglishQualifier_value>
      </INSDQualifier>
     </INSDFeature_quals>
    </INSDFeature>
    <INSDFeature>
     <INSDFeature_key>modified_base</INSDFeature_key>
     <INSDFeature_location>28</INSDFeature_location>
     <INSDFeature_quals>
      <INSDQualifier>
       <INSDQualifier_name>mod_base</INSDQualifier_name>
       <INSDQualifier_value>OTHER</INSDQualifier_value>
      </INSDQualifier>
      <INSDQualifier id="q8423">
       <INSDQualifier_name>note</INSDQualifier_name>
       <INSDQualifier_value>2&apos;-aminodiethoxymethanol-Adenine-N-
acetylgalactosamine</INSDQualifier_value>
       <NonEnglishQualifier_value>2&apos;-胺基二乙氧基甲醇-腺嘌呤-N-乙醯基半乳糖
胺</NonEnglishQualifier_value>
      </INSDQualifier>
     </INSDFeature_quals>
    </INSDFeature>
    <INSDFeature>
     <INSDFeature_key>modified_base</INSDFeature_key>
     <INSDFeature_location>29</INSDFeature_location>
     <INSDFeature_quals>
      <INSDQualifier>
       <INSDQualifier_name>mod_base</INSDQualifier_name>
       <INSDQualifier_value>OTHER</INSDQualifier_value>
      </INSDQualifier>
      <INSDQualifier id="q8424">
       <INSDQualifier_name>note</INSDQualifier_name>
       <INSDQualifier_value>2&apos;-aminodiethoxymethanol-Adenine-N-
acetylgalactosamine</INSDQualifier_value>
       <NonEnglishQualifier_value>2&apos;-胺基二乙氧基甲醇-腺嘌呤-N-乙醯基半乳糖
胺</NonEnglishQualifier_value>
```

```
      </INSDQualifier>
     </INSDFeature_quals>
    </INSDFeature>
    <INSDFeature>
     <INSDFeature_key>modified_base</INSDFeature_key>
     <INSDFeature_location>30</INSDFeature_location>
     <INSDFeature_quals>
      <INSDQualifier>
       <INSDQualifier_name>mod_base</INSDQualifier_name>
       <INSDQualifier_value>OTHER</INSDQualifier_value>
      </INSDQualifier>
      <INSDQualifier id="q8425">
       <INSDQualifier_name>note</INSDQualifier_name>
       <INSDQualifier_value>2&apos;-aminodiethoxymethanol-Adenine-N-
acetylgalactosamine</INSDQualifier_value>
       <NonEnglishQualifier_value>2&apos;-胺基二乙氧基甲醇-腺嘌呤-N-乙醯基半乳糖
胺</NonEnglishQualifier_value>
      </INSDQualifier>
     </INSDFeature_quals>
    </INSDFeature>
    <INSDFeature>
     <INSDFeature_key>modified_base</INSDFeature_key>
     <INSDFeature_location>31</INSDFeature_location>
     <INSDFeature_quals>
      <INSDQualifier>
       <INSDQualifier_name>mod_base</INSDQualifier_name>
       <INSDQualifier_value>OTHER</INSDQualifier_value>
      </INSDQualifier>
      <INSDQualifier id="q8426">
       <INSDQualifier_name>note</INSDQualifier_name>
       <INSDQualifier_value>2&apos;-O-methyl nucleotide</INSDQualifier_value>
       <NonEnglishQualifier_value>2&apos;-O-甲基核苷酸
</NonEnglishQualifier_value>
      </INSDQualifier>
     </INSDFeature_quals>
    </INSDFeature>
    <INSDFeature>
     <INSDFeature_key>modified_base</INSDFeature_key>
     <INSDFeature_location>32</INSDFeature_location>
```

```
      <INSDFeature_quals>
       <INSDQualifier>
        <INSDQualifier_name>mod_base</INSDQualifier_name>
        <INSDQualifier_value>OTHER</INSDQualifier_value>
       </INSDQualifier>
       <INSDQualifier id="q8427">
        <INSDQualifier_name>note</INSDQualifier_name>
        <INSDQualifier_value>2&apos;-O-methyl nucleotide</INSDQualifier_value>
        <NonEnglishQualifier_value>2&apos;-O-甲基核苷酸
</NonEnglishQualifier_value>
       </INSDQualifier>
      </INSDFeature_quals>
     </INSDFeature>
     <INSDFeature>
      <INSDFeature_key>modified_base</INSDFeature_key>
      <INSDFeature_location>33</INSDFeature_location>
      <INSDFeature_quals>
       <INSDQualifier>
        <INSDQualifier_name>mod_base</INSDQualifier_name>
        <INSDQualifier_value>OTHER</INSDQualifier_value>
       </INSDQualifier>
       <INSDQualifier id="q8428">
        <INSDQualifier_name>note</INSDQualifier_name>
        <INSDQualifier_value>2&apos;-O-methyl nucleotide</INSDQualifier_value>
        <NonEnglishQualifier_value>2&apos;-O-甲基核苷酸
</NonEnglishQualifier_value>
       </INSDQualifier>
      </INSDFeature_quals>
     </INSDFeature>
     <INSDFeature>
      <INSDFeature_key>modified_base</INSDFeature_key>
      <INSDFeature_location>34</INSDFeature_location>
      <INSDFeature_quals>
       <INSDQualifier>
        <INSDQualifier_name>mod_base</INSDQualifier_name>
        <INSDQualifier_value>OTHER</INSDQualifier_value>
       </INSDQualifier>
       <INSDQualifier id="q8429">
        <INSDQualifier_name>note</INSDQualifier_name>
```

```
        <INSDQualifier_value>2&apos;-O-methyl nucleotide</INSDQualifier_value>
        <NonEnglishQualifier_value>2&apos;-O-甲基核苷酸
</NonEnglishQualifier_value>
      </INSDQualifier>
     </INSDFeature_quals>
    </INSDFeature>
    <INSDFeature>
     <INSDFeature_key>modified_base</INSDFeature_key>
     <INSDFeature_location>35</INSDFeature_location>
     <INSDFeature_quals>
      <INSDQualifier>
       <INSDQualifier_name>mod_base</INSDQualifier_name>
       <INSDQualifier_value>OTHER</INSDQualifier_value>
      </INSDQualifier>
      <INSDQualifier id="q8430">
       <INSDQualifier_name>note</INSDQualifier_name>
       <INSDQualifier_value>2&apos;-O-methyl nucleotide</INSDQualifier_value>
       <NonEnglishQualifier_value>2&apos;-O-甲基核苷酸
</NonEnglishQualifier_value>
      </INSDQualifier>
     </INSDFeature_quals>
    </INSDFeature>
    <INSDFeature>
     <INSDFeature_key>modified_base</INSDFeature_key>
     <INSDFeature_location>36</INSDFeature_location>
     <INSDFeature_quals>
      <INSDQualifier>
       <INSDQualifier_name>mod_base</INSDQualifier_name>
       <INSDQualifier_value>OTHER</INSDQualifier_value>
      </INSDQualifier>
      <INSDQualifier id="q8431">
       <INSDQualifier_name>note</INSDQualifier_name>
       <INSDQualifier_value>2&apos;-O-methyl nucleotide</INSDQualifier_value>
       <NonEnglishQualifier_value>2&apos;-O-甲基核苷酸
</NonEnglishQualifier_value>
      </INSDQualifier>
     </INSDFeature_quals>
    </INSDFeature>
   </INSDSeq_feature-table>
```

```
    <INSDSeq_sequence>gctcttcagctattacaacagcagccgaaaggctgc</INSDSeq_sequence>
   </INSDSeq>
  </SequenceData>
  <SequenceData sequenceIDNumber="660">
   <INSDSeq>
    <INSDSeq_length>22</INSDSeq_length>
    <INSDSeq_moltype>RNA</INSDSeq_moltype>
    <INSDSeq_division>PAT</INSDSeq_division>
    <INSDSeq_feature-table>
     <INSDFeature>
      <INSDFeature_key>source</INSDFeature_key>
      <INSDFeature_location>1..22</INSDFeature_location>
      <INSDFeature_quals>
       <INSDQualifier>
        <INSDQualifier_name>mol_type</INSDQualifier_name>
        <INSDQualifier_value>other RNA</INSDQualifier_value>
       </INSDQualifier>
       <INSDQualifier id="q8432">
        <INSDQualifier_name>organism</INSDQualifier_name>
        <INSDQualifier_value>synthetic construct</INSDQualifier_value>
        <NonEnglishQualifier_value>合成構築體</NonEnglishQualifier_value>
       </INSDQualifier>
      </INSDFeature_quals>
     </INSDFeature>
     <INSDFeature>
      <INSDFeature_key>modified_base</INSDFeature_key>
      <INSDFeature_location>1</INSDFeature_location>
      <INSDFeature_quals>
       <INSDQualifier>
        <INSDQualifier_name>mod_base</INSDQualifier_name>
        <INSDQualifier_value>OTHER</INSDQualifier_value>
       </INSDQualifier>
       <INSDQualifier id="q8433">
        <INSDQualifier_name>note</INSDQualifier_name>
        <INSDQualifier_value>4&apos;-O-monomethylphosphonate-2&apos;-O-methyl-
modified nucleotide</INSDQualifier_value>
        <NonEnglishQualifier_value>4&apos;-O-單甲基膦酸酯-2&apos;-O-甲基修飾之核
苷酸</NonEnglishQualifier_value>
       </INSDQualifier>
```

```
      </INSDFeature_quals>
     </INSDFeature>
     <INSDFeature>
      <INSDFeature_key>modified_base</INSDFeature_key>
      <INSDFeature_location>2</INSDFeature_location>
      <INSDFeature_quals>
       <INSDQualifier>
        <INSDQualifier_name>mod_base</INSDQualifier_name>
        <INSDQualifier_value>OTHER</INSDQualifier_value>
       </INSDQualifier>
       <INSDQualifier id="q8434">
        <INSDQualifier_name>note</INSDQualifier_name>
        <INSDQualifier_value>2&apos;-fluoro nucleotide
phosphorothioate</INSDQualifier_value>
        <NonEnglishQualifier_value>2&apos;-氟核苷酸硫代磷酸酯
</NonEnglishQualifier_value>
       </INSDQualifier>
      </INSDFeature_quals>
     </INSDFeature>
     <INSDFeature>
      <INSDFeature_key>modified_base</INSDFeature_key>
      <INSDFeature_location>3</INSDFeature_location>
      <INSDFeature_quals>
       <INSDQualifier>
        <INSDQualifier_name>mod_base</INSDQualifier_name>
        <INSDQualifier_value>OTHER</INSDQualifier_value>
       </INSDQualifier>
       <INSDQualifier id="q8435">
        <INSDQualifier_name>note</INSDQualifier_name>
        <INSDQualifier_value>2&apos;-fluoro nucleotide
phosphorothioate</INSDQualifier_value>
        <NonEnglishQualifier_value>2&apos;-氟核苷酸硫代磷酸酯
</NonEnglishQualifier_value>
       </INSDQualifier>
      </INSDFeature_quals>
     </INSDFeature>
     <INSDFeature>
      <INSDFeature_key>modified_base</INSDFeature_key>
      <INSDFeature_location>4</INSDFeature_location>
```

```
      <INSDFeature_quals>
       <INSDQualifier>
        <INSDQualifier_name>mod_base</INSDQualifier_name>
        <INSDQualifier_value>OTHER</INSDQualifier_value>
       </INSDQualifier>
       <INSDQualifier id="q8436">
        <INSDQualifier_name>note</INSDQualifier_name>
        <INSDQualifier_value>2&apos;-fluoro nucleotide</INSDQualifier_value>
        <NonEnglishQualifier_value>2&apos;-氟核苷酸</NonEnglishQualifier_value>
       </INSDQualifier>
      </INSDFeature_quals>
     </INSDFeature>
     <INSDFeature>
      <INSDFeature_key>modified_base</INSDFeature_key>
      <INSDFeature_location>5</INSDFeature_location>
      <INSDFeature_quals>
       <INSDQualifier>
        <INSDQualifier_name>mod_base</INSDQualifier_name>
        <INSDQualifier_value>OTHER</INSDQualifier_value>
       </INSDQualifier>
       <INSDQualifier id="q8437">
        <INSDQualifier_name>note</INSDQualifier_name>
        <INSDQualifier_value>2&apos;-fluoro nucleotide</INSDQualifier_value>
        <NonEnglishQualifier_value>2&apos;-氟核苷酸</NonEnglishQualifier_value>
       </INSDQualifier>
      </INSDFeature_quals>
     </INSDFeature>
     <INSDFeature>
      <INSDFeature_key>modified_base</INSDFeature_key>
      <INSDFeature_location>6</INSDFeature_location>
      <INSDFeature_quals>
       <INSDQualifier>
        <INSDQualifier_name>mod_base</INSDQualifier_name>
        <INSDQualifier_value>OTHER</INSDQualifier_value>
       </INSDQualifier>
       <INSDQualifier id="q8438">
        <INSDQualifier_name>note</INSDQualifier_name>
        <INSDQualifier_value>2&apos;-O-methyl nucleotide</INSDQualifier_value>
        <NonEnglishQualifier_value>2&apos;-O-甲基核苷酸
</NonEnglishQualifier_value>
```

```
      </INSDQualifier>
     </INSDFeature_quals>
    </INSDFeature>
    <INSDFeature>
     <INSDFeature_key>modified_base</INSDFeature_key>
     <INSDFeature_location>7</INSDFeature_location>
     <INSDFeature_quals>
      <INSDQualifier>
       <INSDQualifier_name>mod_base</INSDQualifier_name>
       <INSDQualifier_value>OTHER</INSDQualifier_value>
      </INSDQualifier>
      <INSDQualifier id="q8439">
       <INSDQualifier_name>note</INSDQualifier_name>
       <INSDQualifier_value>2&apos;-fluoro nucleotide</INSDQualifier_value>
       <NonEnglishQualifier_value>2&apos;-氟核苷酸</NonEnglishQualifier_value>
      </INSDQualifier>
     </INSDFeature_quals>
    </INSDFeature>
    <INSDFeature>
     <INSDFeature_key>modified_base</INSDFeature_key>
     <INSDFeature_location>8</INSDFeature_location>
     <INSDFeature_quals>
      <INSDQualifier>
       <INSDQualifier_name>mod_base</INSDQualifier_name>
       <INSDQualifier_value>OTHER</INSDQualifier_value>
      </INSDQualifier>
      <INSDQualifier id="q8440">
       <INSDQualifier_name>note</INSDQualifier_name>
       <INSDQualifier_value>2&apos;-O-methyl nucleotide</INSDQualifier_value>
       <NonEnglishQualifier_value>2&apos;-O-甲基核苷酸
</NonEnglishQualifier_value>
      </INSDQualifier>
     </INSDFeature_quals>
    </INSDFeature>
    <INSDFeature>
     <INSDFeature_key>modified_base</INSDFeature_key>
     <INSDFeature_location>9</INSDFeature_location>
     <INSDFeature_quals>
      <INSDQualifier>
```

```
        <INSDQualifier_name>mod_base</INSDQualifier_name>
        <INSDQualifier_value>OTHER</INSDQualifier_value>
       </INSDQualifier>
       <INSDQualifier id="q8441">
        <INSDQualifier_name>note</INSDQualifier_name>
        <INSDQualifier_value>2&apos;-O-methyl nucleotide</INSDQualifier_value>
        <NonEnglishQualifier_value>2&apos;-O-甲基核苷酸
</NonEnglishQualifier_value>
      </INSDQualifier>
     </INSDFeature_quals>
    </INSDFeature>
    <INSDFeature>
     <INSDFeature_key>modified_base</INSDFeature_key>
     <INSDFeature_location>10</INSDFeature_location>
     <INSDFeature_quals>
      <INSDQualifier>
       <INSDQualifier_name>mod_base</INSDQualifier_name>
       <INSDQualifier_value>OTHER</INSDQualifier_value>
      </INSDQualifier>
      <INSDQualifier id="q8442">
       <INSDQualifier_name>note</INSDQualifier_name>
       <INSDQualifier_value>2&apos;-fluoro nucleotide</INSDQualifier_value>
       <NonEnglishQualifier_value>2&apos;-氟核苷酸</NonEnglishQualifier_value>
      </INSDQualifier>
     </INSDFeature_quals>
    </INSDFeature>
    <INSDFeature>
     <INSDFeature_key>modified_base</INSDFeature_key>
     <INSDFeature_location>11</INSDFeature_location>
     <INSDFeature_quals>
      <INSDQualifier>
       <INSDQualifier_name>mod_base</INSDQualifier_name>
       <INSDQualifier_value>OTHER</INSDQualifier_value>
      </INSDQualifier>
      <INSDQualifier id="q8443">
       <INSDQualifier_name>note</INSDQualifier_name>
       <INSDQualifier_value>2&apos;-O-methyl nucleotide</INSDQualifier_value>
       <NonEnglishQualifier_value>2&apos;-O-甲基核苷酸
</NonEnglishQualifier_value>
```

```
      </INSDQualifier>
     </INSDFeature_quals>
    </INSDFeature>
    <INSDFeature>
     <INSDFeature_key>modified_base</INSDFeature_key>
     <INSDFeature_location>12</INSDFeature_location>
     <INSDFeature_quals>
      <INSDQualifier>
       <INSDQualifier_name>mod_base</INSDQualifier_name>
       <INSDQualifier_value>OTHER</INSDQualifier_value>
      </INSDQualifier>
      <INSDQualifier id="q8444">
       <INSDQualifier_name>note</INSDQualifier_name>
       <INSDQualifier_value>2&apos;-O-methyl nucleotide</INSDQualifier_value>
       <NonEnglishQualifier_value>2&apos;-O-甲基核苷酸
</NonEnglishQualifier_value>
      </INSDQualifier>
     </INSDFeature_quals>
    </INSDFeature>
    <INSDFeature>
     <INSDFeature_key>modified_base</INSDFeature_key>
     <INSDFeature_location>13</INSDFeature_location>
     <INSDFeature_quals>
      <INSDQualifier>
       <INSDQualifier_name>mod_base</INSDQualifier_name>
       <INSDQualifier_value>OTHER</INSDQualifier_value>
      </INSDQualifier>
      <INSDQualifier id="q8445">
       <INSDQualifier_name>note</INSDQualifier_name>
       <INSDQualifier_value>2&apos;-O-methyl nucleotide</INSDQualifier_value>
       <NonEnglishQualifier_value>2&apos;-O-甲基核苷酸
</NonEnglishQualifier_value>
      </INSDQualifier>
     </INSDFeature_quals>
    </INSDFeature>
    <INSDFeature>
     <INSDFeature_key>modified_base</INSDFeature_key>
     <INSDFeature_location>14</INSDFeature_location>
     <INSDFeature_quals>
```

```
        <INSDQualifier>
         <INSDQualifier_name>mod_base</INSDQualifier_name>
         <INSDQualifier_value>OTHER</INSDQualifier_value>
        </INSDQualifier>
        <INSDQualifier id="q8446">
         <INSDQualifier_name>note</INSDQualifier_name>
         <INSDQualifier_value>2&apos;-fluoro nucleotide</INSDQualifier_value>
         <NonEnglishQualifier_value>2&apos;-氟核苷酸</NonEnglishQualifier_value>
        </INSDQualifier>
       </INSDFeature_quals>
      </INSDFeature>
      <INSDFeature>
       <INSDFeature_key>modified_base</INSDFeature_key>
       <INSDFeature_location>15</INSDFeature_location>
       <INSDFeature_quals>
        <INSDQualifier>
         <INSDQualifier_name>mod_base</INSDQualifier_name>
         <INSDQualifier_value>OTHER</INSDQualifier_value>
        </INSDQualifier>
        <INSDQualifier id="q8447">
         <INSDQualifier_name>note</INSDQualifier_name>
         <INSDQualifier_value>2&apos;-O-methyl nucleotide</INSDQualifier_value>
         <NonEnglishQualifier_value>2&apos;-O-甲基核苷酸
</NonEnglishQualifier_value>
        </INSDQualifier>
       </INSDFeature_quals>
      </INSDFeature>
      <INSDFeature>
       <INSDFeature_key>modified_base</INSDFeature_key>
       <INSDFeature_location>16</INSDFeature_location>
       <INSDFeature_quals>
        <INSDQualifier>
         <INSDQualifier_name>mod_base</INSDQualifier_name>
         <INSDQualifier_value>OTHER</INSDQualifier_value>
        </INSDQualifier>
        <INSDQualifier id="q8448">
         <INSDQualifier_name>note</INSDQualifier_name>
         <INSDQualifier_value>2&apos;-O-methyl nucleotide</INSDQualifier_value>
         <NonEnglishQualifier_value>2&apos;-O-甲基核苷酸
</NonEnglishQualifier_value>
```

```
      </INSDQualifier>
     </INSDFeature_quals>
    </INSDFeature>
    <INSDFeature>
     <INSDFeature_key>modified_base</INSDFeature_key>
     <INSDFeature_location>17</INSDFeature_location>
     <INSDFeature_quals>
      <INSDQualifier>
       <INSDQualifier_name>mod_base</INSDQualifier_name>
       <INSDQualifier_value>OTHER</INSDQualifier_value>
      </INSDQualifier>
      <INSDQualifier id="q8449">
       <INSDQualifier_name>note</INSDQualifier_name>
       <INSDQualifier_value>2&apos;-O-methyl nucleotide</INSDQualifier_value>
       <NonEnglishQualifier_value>2&apos;-O-甲基核苷酸
</NonEnglishQualifier_value>
      </INSDQualifier>
     </INSDFeature_quals>
    </INSDFeature>
    <INSDFeature>
     <INSDFeature_key>modified_base</INSDFeature_key>
     <INSDFeature_location>18</INSDFeature_location>
     <INSDFeature_quals>
      <INSDQualifier>
       <INSDQualifier_name>mod_base</INSDQualifier_name>
       <INSDQualifier_value>OTHER</INSDQualifier_value>
      </INSDQualifier>
      <INSDQualifier id="q8450">
       <INSDQualifier_name>note</INSDQualifier_name>
       <INSDQualifier_value>2&apos;-O-methyl nucleotide</INSDQualifier_value>
       <NonEnglishQualifier_value>2&apos;-O-甲基核苷酸
</NonEnglishQualifier_value>
      </INSDQualifier>
     </INSDFeature_quals>
    </INSDFeature>
    <INSDFeature>
     <INSDFeature_key>modified_base</INSDFeature_key>
     <INSDFeature_location>19</INSDFeature_location>
     <INSDFeature_quals>
```

```
        <INSDQualifier>
         <INSDQualifier_name>mod_base</INSDQualifier_name>
         <INSDQualifier_value>OTHER</INSDQualifier_value>
        </INSDQualifier>
        <INSDQualifier id="q8451">
         <INSDQualifier_name>note</INSDQualifier_name>
         <INSDQualifier_value>2&apos;-O-methyl nucleotide</INSDQualifier_value>
         <NonEnglishQualifier_value>2&apos;-O-甲基核苷酸
</NonEnglishQualifier_value>
        </INSDQualifier>
       </INSDFeature_quals>
      </INSDFeature>
      <INSDFeature>
       <INSDFeature_key>modified_base</INSDFeature_key>
       <INSDFeature_location>20</INSDFeature_location>
       <INSDFeature_quals>
        <INSDQualifier>
         <INSDQualifier_name>mod_base</INSDQualifier_name>
         <INSDQualifier_value>OTHER</INSDQualifier_value>
        </INSDQualifier>
        <INSDQualifier id="q8452">
         <INSDQualifier_name>note</INSDQualifier_name>
         <INSDQualifier_value>2&apos;-O-methyl nucleotide
phosphorothioate</INSDQualifier_value>
         <NonEnglishQualifier_value>2&apos;-O-甲基核苷酸硫代磷酸酯
</NonEnglishQualifier_value>
        </INSDQualifier>
       </INSDFeature_quals>
      </INSDFeature>
      <INSDFeature>
       <INSDFeature_key>modified_base</INSDFeature_key>
       <INSDFeature_location>21</INSDFeature_location>
       <INSDFeature_quals>
        <INSDQualifier>
         <INSDQualifier_name>mod_base</INSDQualifier_name>
         <INSDQualifier_value>OTHER</INSDQualifier_value>
        </INSDQualifier>
        <INSDQualifier id="q8453">
         <INSDQualifier_name>note</INSDQualifier_name>
```

```
        <INSDQualifier_value>2&apos;-O-methyl nucleotide
phosphorothioate</INSDQualifier_value>
        <NonEnglishQualifier_value>2&apos;-O-甲基核苷酸硫代磷酸酯
</NonEnglishQualifier_value>
       </INSDQualifier>
      </INSDFeature_quals>
     </INSDFeature>
     <INSDFeature>
      <INSDFeature_key>modified_base</INSDFeature_key>
      <INSDFeature_location>22</INSDFeature_location>
      <INSDFeature_quals>
       <INSDQualifier>
        <INSDQualifier_name>mod_base</INSDQualifier_name>
        <INSDQualifier_value>OTHER</INSDQualifier_value>
       </INSDQualifier>
       <INSDQualifier id="q8454">
        <INSDQualifier_name>note</INSDQualifier_name>
        <INSDQualifier_value>2&apos;-O-methyl nucleotide</INSDQualifier_value>
        <NonEnglishQualifier_value>2&apos;-O-甲基核苷酸
</NonEnglishQualifier_value>
       </INSDQualifier>
      </INSDFeature_quals>
     </INSDFeature>
    </INSDSeq_feature-table>
    <INSDSeq_sequence>tgttgtaatagctgaagagcgg</INSDSeq_sequence>
   </INSDSeq>
  </SequenceData>
  <SequenceData sequenceIDNumber="661">
   <INSDSeq>
    <INSDSeq_length>36</INSDSeq_length>
    <INSDSeq_moltype>RNA</INSDSeq_moltype>
    <INSDSeq_division>PAT</INSDSeq_division>
    <INSDSeq_feature-table>
     <INSDFeature>
      <INSDFeature_key>source</INSDFeature_key>
      <INSDFeature_location>1..36</INSDFeature_location>
      <INSDFeature_quals>
       <INSDQualifier>
        <INSDQualifier_name>mol_type</INSDQualifier_name>
```

```
        <INSDQualifier_value>other RNA</INSDQualifier_value>
       </INSDQualifier>
       <INSDQualifier id="q8455">
        <INSDQualifier_name>organism</INSDQualifier_name>
        <INSDQualifier_value>synthetic construct</INSDQualifier_value>
        <NonEnglishQualifier_value>合成構築體</NonEnglishQualifier_value>
       </INSDQualifier>
      </INSDFeature_quals>
     </INSDFeature>
     <INSDFeature>
      <INSDFeature_key>modified_base</INSDFeature_key>
      <INSDFeature_location>1</INSDFeature_location>
      <INSDFeature_quals>
       <INSDQualifier>
        <INSDQualifier_name>mod_base</INSDQualifier_name>
        <INSDQualifier_value>OTHER</INSDQualifier_value>
       </INSDQualifier>
       <INSDQualifier id="q8456">
        <INSDQualifier_name>note</INSDQualifier_name>
        <INSDQualifier_value>2&apos;-O-methyl nucleotide
phosphorothioate</INSDQualifier_value>
        <NonEnglishQualifier_value>2&apos;-O-甲基核苷酸硫代磷酸酯
</NonEnglishQualifier_value>
       </INSDQualifier>
      </INSDFeature_quals>
     </INSDFeature>
     <INSDFeature>
      <INSDFeature_key>modified_base</INSDFeature_key>
      <INSDFeature_location>2</INSDFeature_location>
      <INSDFeature_quals>
       <INSDQualifier>
        <INSDQualifier_name>mod_base</INSDQualifier_name>
        <INSDQualifier_value>OTHER</INSDQualifier_value>
       </INSDQualifier>
       <INSDQualifier id="q8457">
        <INSDQualifier_name>note</INSDQualifier_name>
        <INSDQualifier_value>2&apos;-O-methyl nucleotide</INSDQualifier_value>
        <NonEnglishQualifier_value>2&apos;-O-甲基核苷酸
</NonEnglishQualifier_value>
```

```
      </INSDQualifier>
     </INSDFeature_quals>
    </INSDFeature>
    <INSDFeature>
     <INSDFeature_key>modified_base</INSDFeature_key>
     <INSDFeature_location>3</INSDFeature_location>
     <INSDFeature_quals>
      <INSDQualifier>
       <INSDQualifier_name>mod_base</INSDQualifier_name>
       <INSDQualifier_value>OTHER</INSDQualifier_value>
      </INSDQualifier>
      <INSDQualifier id="q8458">
       <INSDQualifier_name>note</INSDQualifier_name>
       <INSDQualifier_value>2&apos;-O-methyl nucleotide</INSDQualifier_value>
       <NonEnglishQualifier_value>2&apos;-O-甲基核苷酸
</NonEnglishQualifier_value>
      </INSDQualifier>
     </INSDFeature_quals>
    </INSDFeature>
    <INSDFeature>
     <INSDFeature_key>modified_base</INSDFeature_key>
     <INSDFeature_location>4</INSDFeature_location>
     <INSDFeature_quals>
      <INSDQualifier>
       <INSDQualifier_name>mod_base</INSDQualifier_name>
       <INSDQualifier_value>OTHER</INSDQualifier_value>
      </INSDQualifier>
      <INSDQualifier id="q8459">
       <INSDQualifier_name>note</INSDQualifier_name>
       <INSDQualifier_value>2&apos;-O-methyl nucleotide</INSDQualifier_value>
       <NonEnglishQualifier_value>2&apos;-O-甲基核苷酸
</NonEnglishQualifier_value>
      </INSDQualifier>
     </INSDFeature_quals>
    </INSDFeature>
    <INSDFeature>
     <INSDFeature_key>modified_base</INSDFeature_key>
     <INSDFeature_location>5</INSDFeature_location>
     <INSDFeature_quals>
```

```
        <INSDQualifier>
         <INSDQualifier_name>mod_base</INSDQualifier_name>
         <INSDQualifier_value>OTHER</INSDQualifier_value>
        </INSDQualifier>
        <INSDQualifier id="q8460">
         <INSDQualifier_name>note</INSDQualifier_name>
         <INSDQualifier_value>2&apos;-O-methyl nucleotide</INSDQualifier_value>
         <NonEnglishQualifier_value>2&apos;-O-甲基核苷酸
</NonEnglishQualifier_value>
        </INSDQualifier>
       </INSDFeature_quals>
      </INSDFeature>
      <INSDFeature>
       <INSDFeature_key>modified_base</INSDFeature_key>
       <INSDFeature_location>6</INSDFeature_location>
       <INSDFeature_quals>
        <INSDQualifier>
         <INSDQualifier_name>mod_base</INSDQualifier_name>
         <INSDQualifier_value>OTHER</INSDQualifier_value>
        </INSDQualifier>
        <INSDQualifier id="q8461">
         <INSDQualifier_name>note</INSDQualifier_name>
         <INSDQualifier_value>2&apos;-O-methyl nucleotide</INSDQualifier_value>
         <NonEnglishQualifier_value>2&apos;-O-甲基核苷酸
</NonEnglishQualifier_value>
        </INSDQualifier>
       </INSDFeature_quals>
      </INSDFeature>
      <INSDFeature>
       <INSDFeature_key>modified_base</INSDFeature_key>
       <INSDFeature_location>7</INSDFeature_location>
       <INSDFeature_quals>
        <INSDQualifier>
         <INSDQualifier_name>mod_base</INSDQualifier_name>
         <INSDQualifier_value>OTHER</INSDQualifier_value>
        </INSDQualifier>
        <INSDQualifier id="q8462">
         <INSDQualifier_name>note</INSDQualifier_name>
         <INSDQualifier_value>2&apos;-O-methyl nucleotide</INSDQualifier_value>
```

```
        <NonEnglishQualifier_value>2&apos;-O-甲基核苷酸
</NonEnglishQualifier_value>
       </INSDQualifier>
      </INSDFeature_quals>
     </INSDFeature>
     <INSDFeature>
      <INSDFeature_key>modified_base</INSDFeature_key>
      <INSDFeature_location>8</INSDFeature_location>
      <INSDFeature_quals>
       <INSDQualifier>
        <INSDQualifier_name>mod_base</INSDQualifier_name>
        <INSDQualifier_value>OTHER</INSDQualifier_value>
       </INSDQualifier>
       <INSDQualifier id="q8463">
        <INSDQualifier_name>note</INSDQualifier_name>
        <INSDQualifier_value>2&apos;-fluoro nucleotide</INSDQualifier_value>
        <NonEnglishQualifier_value>2&apos;-氟核苷酸</NonEnglishQualifier_value>
       </INSDQualifier>
      </INSDFeature_quals>
     </INSDFeature>
     <INSDFeature>
      <INSDFeature_key>modified_base</INSDFeature_key>
      <INSDFeature_location>9</INSDFeature_location>
      <INSDFeature_quals>
       <INSDQualifier>
        <INSDQualifier_name>mod_base</INSDQualifier_name>
        <INSDQualifier_value>OTHER</INSDQualifier_value>
       </INSDQualifier>
       <INSDQualifier id="q8464">
        <INSDQualifier_name>note</INSDQualifier_name>
        <INSDQualifier_value>2&apos;-fluoro nucleotide</INSDQualifier_value>
        <NonEnglishQualifier_value>2&apos;-氟核苷酸</NonEnglishQualifier_value>
       </INSDQualifier>
      </INSDFeature_quals>
     </INSDFeature>
     <INSDFeature>
      <INSDFeature_key>modified_base</INSDFeature_key>
      <INSDFeature_location>10</INSDFeature_location>
      <INSDFeature_quals>
```

```
      <INSDQualifier>
       <INSDQualifier_name>mod_base</INSDQualifier_name>
       <INSDQualifier_value>OTHER</INSDQualifier_value>
      </INSDQualifier>
      <INSDQualifier id="q8465">
       <INSDQualifier_name>note</INSDQualifier_name>
       <INSDQualifier_value>2&apos;-fluoro nucleotide</INSDQualifier_value>
       <NonEnglishQualifier_value>2&apos;-氟核苷酸</NonEnglishQualifier_value>
      </INSDQualifier>
     </INSDFeature_quals>
    </INSDFeature>
    <INSDFeature>
     <INSDFeature_key>modified_base</INSDFeature_key>
     <INSDFeature_location>11</INSDFeature_location>
     <INSDFeature_quals>
      <INSDQualifier>
       <INSDQualifier_name>mod_base</INSDQualifier_name>
       <INSDQualifier_value>OTHER</INSDQualifier_value>
      </INSDQualifier>
      <INSDQualifier id="q8466">
       <INSDQualifier_name>note</INSDQualifier_name>
       <INSDQualifier_value>2&apos;-fluoro nucleotide</INSDQualifier_value>
       <NonEnglishQualifier_value>2&apos;-氟核苷酸</NonEnglishQualifier_value>
      </INSDQualifier>
     </INSDFeature_quals>
    </INSDFeature>
    <INSDFeature>
     <INSDFeature_key>modified_base</INSDFeature_key>
     <INSDFeature_location>12</INSDFeature_location>
     <INSDFeature_quals>
      <INSDQualifier>
       <INSDQualifier_name>mod_base</INSDQualifier_name>
       <INSDQualifier_value>OTHER</INSDQualifier_value>
      </INSDQualifier>
      <INSDQualifier id="q8467">
       <INSDQualifier_name>note</INSDQualifier_name>
       <INSDQualifier_value>2&apos;-O-methyl nucleotide</INSDQualifier_value>
       <NonEnglishQualifier_value>2&apos;-O-甲基核苷酸
</NonEnglishQualifier_value>
```

```
      </INSDQualifier>
     </INSDFeature_quals>
    </INSDFeature>
    <INSDFeature>
     <INSDFeature_key>modified_base</INSDFeature_key>
     <INSDFeature_location>13</INSDFeature_location>
     <INSDFeature_quals>
      <INSDQualifier>
       <INSDQualifier_name>mod_base</INSDQualifier_name>
       <INSDQualifier_value>OTHER</INSDQualifier_value>
      </INSDQualifier>
      <INSDQualifier id="q8468">
       <INSDQualifier_name>note</INSDQualifier_name>
       <INSDQualifier_value>2&apos;-O-methyl nucleotide</INSDQualifier_value>
       <NonEnglishQualifier_value>2&apos;-O-甲基核苷酸
</NonEnglishQualifier_value>
      </INSDQualifier>
     </INSDFeature_quals>
    </INSDFeature>
    <INSDFeature>
     <INSDFeature_key>modified_base</INSDFeature_key>
     <INSDFeature_location>14</INSDFeature_location>
     <INSDFeature_quals>
      <INSDQualifier>
       <INSDQualifier_name>mod_base</INSDQualifier_name>
       <INSDQualifier_value>OTHER</INSDQualifier_value>
      </INSDQualifier>
      <INSDQualifier id="q8469">
       <INSDQualifier_name>note</INSDQualifier_name>
       <INSDQualifier_value>2&apos;-O-methyl nucleotide</INSDQualifier_value>
       <NonEnglishQualifier_value>2&apos;-O-甲基核苷酸
</NonEnglishQualifier_value>
      </INSDQualifier>
     </INSDFeature_quals>
    </INSDFeature>
    <INSDFeature>
     <INSDFeature_key>modified_base</INSDFeature_key>
     <INSDFeature_location>15</INSDFeature_location>
     <INSDFeature_quals>
```

```
        <INSDQualifier>
         <INSDQualifier_name>mod_base</INSDQualifier_name>
         <INSDQualifier_value>OTHER</INSDQualifier_value>
        </INSDQualifier>
        <INSDQualifier id="q8470">
         <INSDQualifier_name>note</INSDQualifier_name>
         <INSDQualifier_value>2&apos;-O-methyl nucleotide</INSDQualifier_value>
         <NonEnglishQualifier_value>2&apos;-O-甲基核苷酸
</NonEnglishQualifier_value>
        </INSDQualifier>
       </INSDFeature_quals>
      </INSDFeature>
      <INSDFeature>
       <INSDFeature_key>modified_base</INSDFeature_key>
       <INSDFeature_location>16</INSDFeature_location>
       <INSDFeature_quals>
        <INSDQualifier>
         <INSDQualifier_name>mod_base</INSDQualifier_name>
         <INSDQualifier_value>OTHER</INSDQualifier_value>
        </INSDQualifier>
        <INSDQualifier id="q8471">
         <INSDQualifier_name>note</INSDQualifier_name>
         <INSDQualifier_value>2&apos;-O-methyl nucleotide</INSDQualifier_value>
         <NonEnglishQualifier_value>2&apos;-O-甲基核苷酸
</NonEnglishQualifier_value>
        </INSDQualifier>
       </INSDFeature_quals>
      </INSDFeature>
      <INSDFeature>
       <INSDFeature_key>modified_base</INSDFeature_key>
       <INSDFeature_location>17</INSDFeature_location>
       <INSDFeature_quals>
        <INSDQualifier>
         <INSDQualifier_name>mod_base</INSDQualifier_name>
         <INSDQualifier_value>OTHER</INSDQualifier_value>
        </INSDQualifier>
        <INSDQualifier id="q8472">
         <INSDQualifier_name>note</INSDQualifier_name>
         <INSDQualifier_value>2&apos;-O-methyl nucleotide</INSDQualifier_value>
```

```
        <NonEnglishQualifier_value>2&apos;-O-甲基核苷酸
</NonEnglishQualifier_value>
       </INSDQualifier>
      </INSDFeature_quals>
     </INSDFeature>
     <INSDFeature>
      <INSDFeature_key>modified_base</INSDFeature_key>
      <INSDFeature_location>18</INSDFeature_location>
      <INSDFeature_quals>
       <INSDQualifier>
        <INSDQualifier_name>mod_base</INSDQualifier_name>
        <INSDQualifier_value>OTHER</INSDQualifier_value>
       </INSDQualifier>
       <INSDQualifier id="q8473">
        <INSDQualifier_name>note</INSDQualifier_name>
        <INSDQualifier_value>2&apos;-O-methyl nucleotide</INSDQualifier_value>
        <NonEnglishQualifier_value>2&apos;-O-甲基核苷酸
</NonEnglishQualifier_value>
       </INSDQualifier>
      </INSDFeature_quals>
     </INSDFeature>
     <INSDFeature>
      <INSDFeature_key>modified_base</INSDFeature_key>
      <INSDFeature_location>19</INSDFeature_location>
      <INSDFeature_quals>
       <INSDQualifier>
        <INSDQualifier_name>mod_base</INSDQualifier_name>
        <INSDQualifier_value>OTHER</INSDQualifier_value>
       </INSDQualifier>
       <INSDQualifier id="q8474">
        <INSDQualifier_name>note</INSDQualifier_name>
        <INSDQualifier_value>2&apos;-O-methyl nucleotide</INSDQualifier_value>
        <NonEnglishQualifier_value>2&apos;-O-甲基核苷酸
</NonEnglishQualifier_value>
       </INSDQualifier>
      </INSDFeature_quals>
     </INSDFeature>
     <INSDFeature>
      <INSDFeature_key>modified_base</INSDFeature_key>
```

```
      <INSDFeature_location>20</INSDFeature_location>
      <INSDFeature_quals>
       <INSDQualifier>
        <INSDQualifier_name>mod_base</INSDQualifier_name>
        <INSDQualifier_value>OTHER</INSDQualifier_value>
       </INSDQualifier>
       <INSDQualifier id="q8475">
        <INSDQualifier_name>note</INSDQualifier_name>
        <INSDQualifier_value>2&apos;-O-methyl nucleotide</INSDQualifier_value>
        <NonEnglishQualifier_value>2&apos;-O-甲基核苷酸
</NonEnglishQualifier_value>
       </INSDQualifier>
      </INSDFeature_quals>
     </INSDFeature>
     <INSDFeature>
      <INSDFeature_key>modified_base</INSDFeature_key>
      <INSDFeature_location>21</INSDFeature_location>
      <INSDFeature_quals>
       <INSDQualifier>
        <INSDQualifier_name>mod_base</INSDQualifier_name>
        <INSDQualifier_value>OTHER</INSDQualifier_value>
       </INSDQualifier>
       <INSDQualifier id="q8476">
        <INSDQualifier_name>note</INSDQualifier_name>
        <INSDQualifier_value>2&apos;-O-methyl nucleotide</INSDQualifier_value>
        <NonEnglishQualifier_value>2&apos;-O-甲基核苷酸
</NonEnglishQualifier_value>
       </INSDQualifier>
      </INSDFeature_quals>
     </INSDFeature>
     <INSDFeature>
      <INSDFeature_key>modified_base</INSDFeature_key>
      <INSDFeature_location>22</INSDFeature_location>
      <INSDFeature_quals>
       <INSDQualifier>
        <INSDQualifier_name>mod_base</INSDQualifier_name>
        <INSDQualifier_value>OTHER</INSDQualifier_value>
       </INSDQualifier>
       <INSDQualifier id="q8477">
```

```
        <INSDQualifier_name>note</INSDQualifier_name>
        <INSDQualifier_value>2&apos;-O-methyl nucleotide</INSDQualifier_value>
        <NonEnglishQualifier_value>2&apos;-O-甲基核苷酸
</NonEnglishQualifier_value>
       </INSDQualifier>
      </INSDFeature_quals>
     </INSDFeature>
     <INSDFeature>
      <INSDFeature_key>modified_base</INSDFeature_key>
      <INSDFeature_location>23</INSDFeature_location>
      <INSDFeature_quals>
       <INSDQualifier>
        <INSDQualifier_name>mod_base</INSDQualifier_name>
        <INSDQualifier_value>OTHER</INSDQualifier_value>
       </INSDQualifier>
       <INSDQualifier id="q8478">
        <INSDQualifier_name>note</INSDQualifier_name>
        <INSDQualifier_value>2&apos;-O-methyl nucleotide</INSDQualifier_value>
        <NonEnglishQualifier_value>2&apos;-O-甲基核苷酸
</NonEnglishQualifier_value>
       </INSDQualifier>
      </INSDFeature_quals>
     </INSDFeature>
     <INSDFeature>
      <INSDFeature_key>modified_base</INSDFeature_key>
      <INSDFeature_location>24</INSDFeature_location>
      <INSDFeature_quals>
       <INSDQualifier>
        <INSDQualifier_name>mod_base</INSDQualifier_name>
        <INSDQualifier_value>OTHER</INSDQualifier_value>
       </INSDQualifier>
       <INSDQualifier id="q8479">
        <INSDQualifier_name>note</INSDQualifier_name>
        <INSDQualifier_value>2&apos;-O-methyl nucleotide</INSDQualifier_value>
        <NonEnglishQualifier_value>2&apos;-O-甲基核苷酸
</NonEnglishQualifier_value>
       </INSDQualifier>
      </INSDFeature_quals>
     </INSDFeature>
```

```
      <INSDFeature>
       <INSDFeature_key>modified_base</INSDFeature_key>
       <INSDFeature_location>25</INSDFeature_location>
       <INSDFeature_quals>
        <INSDQualifier>
         <INSDQualifier_name>mod_base</INSDQualifier_name>
         <INSDQualifier_value>OTHER</INSDQualifier_value>
        </INSDQualifier>
        <INSDQualifier id="q8480">
         <INSDQualifier_name>note</INSDQualifier_name>
         <INSDQualifier_value>2&apos;-O-methyl nucleotide</INSDQualifier_value>
         <NonEnglishQualifier_value>2&apos;-O-甲基核苷酸
</NonEnglishQualifier_value>
        </INSDQualifier>
       </INSDFeature_quals>
      </INSDFeature>
      <INSDFeature>
       <INSDFeature_key>modified_base</INSDFeature_key>
       <INSDFeature_location>26</INSDFeature_location>
       <INSDFeature_quals>
        <INSDQualifier>
         <INSDQualifier_name>mod_base</INSDQualifier_name>
         <INSDQualifier_value>OTHER</INSDQualifier_value>
        </INSDQualifier>
        <INSDQualifier id="q8481">
         <INSDQualifier_name>note</INSDQualifier_name>
         <INSDQualifier_value>2&apos;-O-methyl nucleotide</INSDQualifier_value>
         <NonEnglishQualifier_value>2&apos;-O-甲基核苷酸
</NonEnglishQualifier_value>
        </INSDQualifier>
       </INSDFeature_quals>
      </INSDFeature>
      <INSDFeature>
       <INSDFeature_key>modified_base</INSDFeature_key>
       <INSDFeature_location>27</INSDFeature_location>
       <INSDFeature_quals>
        <INSDQualifier>
         <INSDQualifier_name>mod_base</INSDQualifier_name>
         <INSDQualifier_value>OTHER</INSDQualifier_value>
```

```
      </INSDQualifier>
      <INSDQualifier id="q8482">
       <INSDQualifier_name>note</INSDQualifier_name>
       <INSDQualifier_value>2&apos;-O-methyl nucleotide</INSDQualifier_value>
       <NonEnglishQualifier_value>2&apos;-O-甲基核苷酸
</NonEnglishQualifier_value>
      </INSDQualifier>
     </INSDFeature_quals>
    </INSDFeature>
    <INSDFeature>
     <INSDFeature_key>modified_base</INSDFeature_key>
     <INSDFeature_location>28</INSDFeature_location>
     <INSDFeature_quals>
      <INSDQualifier>
       <INSDQualifier_name>mod_base</INSDQualifier_name>
       <INSDQualifier_value>OTHER</INSDQualifier_value>
      </INSDQualifier>
      <INSDQualifier id="q8483">
       <INSDQualifier_name>note</INSDQualifier_name>
       <INSDQualifier_value>2&apos;-aminodiethoxymethanol-Adenine-N-
acetylgalactosamine</INSDQualifier_value>
       <NonEnglishQualifier_value>2&apos;-胺基二乙氧基甲醇-腺嘌呤-N-乙醯基半乳糖
胺</NonEnglishQualifier_value>
      </INSDQualifier>
     </INSDFeature_quals>
    </INSDFeature>
    <INSDFeature>
     <INSDFeature_key>modified_base</INSDFeature_key>
     <INSDFeature_location>29</INSDFeature_location>
     <INSDFeature_quals>
      <INSDQualifier>
       <INSDQualifier_name>mod_base</INSDQualifier_name>
       <INSDQualifier_value>OTHER</INSDQualifier_value>
      </INSDQualifier>
      <INSDQualifier id="q8484">
       <INSDQualifier_name>note</INSDQualifier_name>
       <INSDQualifier_value>2&apos;-aminodiethoxymethanol-Adenine-N-
acetylgalactosamine</INSDQualifier_value>
       <NonEnglishQualifier_value>2&apos;-胺基二乙氧基甲醇-腺嘌呤-N-乙醯基半乳糖
胺</NonEnglishQualifier_value>
```

```
      </INSDQualifier>
     </INSDFeature_quals>
    </INSDFeature>
    <INSDFeature>
     <INSDFeature_key>modified_base</INSDFeature_key>
     <INSDFeature_location>30</INSDFeature_location>
     <INSDFeature_quals>
      <INSDQualifier>
       <INSDQualifier_name>mod_base</INSDQualifier_name>
       <INSDQualifier_value>OTHER</INSDQualifier_value>
      </INSDQualifier>
      <INSDQualifier id="q8485">
       <INSDQualifier_name>note</INSDQualifier_name>
       <INSDQualifier_value>2&apos;-aminodiethoxymethanol-Adenine-N-
acetylgalactosamine</INSDQualifier_value>
       <NonEnglishQualifier_value>2&apos;-胺基二乙氧基甲醇-腺嘌呤-N-乙醯基半乳糖
胺</NonEnglishQualifier_value>
      </INSDQualifier>
     </INSDFeature_quals>
    </INSDFeature>
    <INSDFeature>
     <INSDFeature_key>modified_base</INSDFeature_key>
     <INSDFeature_location>31</INSDFeature_location>
     <INSDFeature_quals>
      <INSDQualifier>
       <INSDQualifier_name>mod_base</INSDQualifier_name>
       <INSDQualifier_value>OTHER</INSDQualifier_value>
      </INSDQualifier>
      <INSDQualifier id="q8486">
       <INSDQualifier_name>note</INSDQualifier_name>
       <INSDQualifier_value>2&apos;-O-methyl nucleotide</INSDQualifier_value>
       <NonEnglishQualifier_value>2&apos;-O-甲基核苷酸
</NonEnglishQualifier_value>
      </INSDQualifier>
     </INSDFeature_quals>
    </INSDFeature>
    <INSDFeature>
     <INSDFeature_key>modified_base</INSDFeature_key>
     <INSDFeature_location>32</INSDFeature_location>
```

```
      <INSDFeature_quals>
       <INSDQualifier>
        <INSDQualifier_name>mod_base</INSDQualifier_name>
        <INSDQualifier_value>OTHER</INSDQualifier_value>
       </INSDQualifier>
       <INSDQualifier id="q8487">
        <INSDQualifier_name>note</INSDQualifier_name>
        <INSDQualifier_value>2&apos;-O-methyl nucleotide</INSDQualifier_value>
        <NonEnglishQualifier_value>2&apos;-O-甲基核苷酸
</NonEnglishQualifier_value>
       </INSDQualifier>
      </INSDFeature_quals>
     </INSDFeature>
     <INSDFeature>
      <INSDFeature_key>modified_base</INSDFeature_key>
      <INSDFeature_location>33</INSDFeature_location>
      <INSDFeature_quals>
       <INSDQualifier>
        <INSDQualifier_name>mod_base</INSDQualifier_name>
        <INSDQualifier_value>OTHER</INSDQualifier_value>
       </INSDQualifier>
       <INSDQualifier id="q8488">
        <INSDQualifier_name>note</INSDQualifier_name>
        <INSDQualifier_value>2&apos;-O-methyl nucleotide</INSDQualifier_value>
        <NonEnglishQualifier_value>2&apos;-O-甲基核苷酸
</NonEnglishQualifier_value>
       </INSDQualifier>
      </INSDFeature_quals>
     </INSDFeature>
     <INSDFeature>
      <INSDFeature_key>modified_base</INSDFeature_key>
      <INSDFeature_location>34</INSDFeature_location>
      <INSDFeature_quals>
       <INSDQualifier>
        <INSDQualifier_name>mod_base</INSDQualifier_name>
        <INSDQualifier_value>OTHER</INSDQualifier_value>
       </INSDQualifier>
       <INSDQualifier id="q8489">
        <INSDQualifier_name>note</INSDQualifier_name>
```

```
        <INSDQualifier_value>2&apos;-O-methyl nucleotide</INSDQualifier_value>
        <NonEnglishQualifier_value>2&apos;-O-甲基核苷酸
</NonEnglishQualifier_value>
      </INSDQualifier>
     </INSDFeature_quals>
    </INSDFeature>
    <INSDFeature>
     <INSDFeature_key>modified_base</INSDFeature_key>
     <INSDFeature_location>35</INSDFeature_location>
     <INSDFeature_quals>
      <INSDQualifier>
       <INSDQualifier_name>mod_base</INSDQualifier_name>
       <INSDQualifier_value>OTHER</INSDQualifier_value>
      </INSDQualifier>
      <INSDQualifier id="q8490">
       <INSDQualifier_name>note</INSDQualifier_name>
       <INSDQualifier_value>2&apos;-O-methyl nucleotide</INSDQualifier_value>
       <NonEnglishQualifier_value>2&apos;-O-甲基核苷酸
</NonEnglishQualifier_value>
      </INSDQualifier>
     </INSDFeature_quals>
    </INSDFeature>
    <INSDFeature>
     <INSDFeature_key>modified_base</INSDFeature_key>
     <INSDFeature_location>36</INSDFeature_location>
     <INSDFeature_quals>
      <INSDQualifier>
       <INSDQualifier_name>mod_base</INSDQualifier_name>
       <INSDQualifier_value>OTHER</INSDQualifier_value>
      </INSDQualifier>
      <INSDQualifier id="q8491">
       <INSDQualifier_name>note</INSDQualifier_name>
       <INSDQualifier_value>2&apos;-O-methyl nucleotide</INSDQualifier_value>
       <NonEnglishQualifier_value>2&apos;-O-甲基核苷酸
</NonEnglishQualifier_value>
      </INSDQualifier>
     </INSDFeature_quals>
    </INSDFeature>
   </INSDSeq_feature-table>
```

```
    <INSDSeq_sequence>ctcttcagctattacaacaagcagccgaaaggctgc</INSDSeq_sequence>
   </INSDSeq>
  </SequenceData>
  <SequenceData sequenceIDNumber="662">
   <INSDSeq>
    <INSDSeq_length>22</INSDSeq_length>
    <INSDSeq_moltype>RNA</INSDSeq_moltype>
    <INSDSeq_division>PAT</INSDSeq_division>
    <INSDSeq_feature-table>
     <INSDFeature>
      <INSDFeature_key>source</INSDFeature_key>
      <INSDFeature_location>1..22</INSDFeature_location>
      <INSDFeature_quals>
       <INSDQualifier>
        <INSDQualifier_name>mol_type</INSDQualifier_name>
        <INSDQualifier_value>other RNA</INSDQualifier_value>
       </INSDQualifier>
       <INSDQualifier id="q8492">
        <INSDQualifier_name>organism</INSDQualifier_name>
        <INSDQualifier_value>synthetic construct</INSDQualifier_value>
        <NonEnglishQualifier_value>合成構築體</NonEnglishQualifier_value>
       </INSDQualifier>
      </INSDFeature_quals>
     </INSDFeature>
     <INSDFeature>
      <INSDFeature_key>modified_base</INSDFeature_key>
      <INSDFeature_location>1</INSDFeature_location>
      <INSDFeature_quals>
       <INSDQualifier>
        <INSDQualifier_name>mod_base</INSDQualifier_name>
        <INSDQualifier_value>OTHER</INSDQualifier_value>
       </INSDQualifier>
       <INSDQualifier id="q8493">
        <INSDQualifier_name>note</INSDQualifier_name>
        <INSDQualifier_value>4&apos;-O-monomethylphosphonate-2&apos;-O-methyl-
modified nucleotide</INSDQualifier_value>
        <NonEnglishQualifier_value>4&apos;-O-單甲基膦酸酯-2&apos;-O-甲基修飾之核
苷酸</NonEnglishQualifier_value>
       </INSDQualifier>
```

```
      </INSDFeature_quals>
     </INSDFeature>
     <INSDFeature>
      <INSDFeature_key>modified_base</INSDFeature_key>
      <INSDFeature_location>2</INSDFeature_location>
      <INSDFeature_quals>
       <INSDQualifier>
        <INSDQualifier_name>mod_base</INSDQualifier_name>
        <INSDQualifier_value>OTHER</INSDQualifier_value>
       </INSDQualifier>
       <INSDQualifier id="q8494">
        <INSDQualifier_name>note</INSDQualifier_name>
        <INSDQualifier_value>2&apos;-fluoro nucleotide
phosphorothioate</INSDQualifier_value>
        <NonEnglishQualifier_value>2&apos;-氟核苷酸硫代磷酸酯
</NonEnglishQualifier_value>
       </INSDQualifier>
      </INSDFeature_quals>
     </INSDFeature>
     <INSDFeature>
      <INSDFeature_key>modified_base</INSDFeature_key>
      <INSDFeature_location>3</INSDFeature_location>
      <INSDFeature_quals>
       <INSDQualifier>
        <INSDQualifier_name>mod_base</INSDQualifier_name>
        <INSDQualifier_value>OTHER</INSDQualifier_value>
       </INSDQualifier>
       <INSDQualifier id="q8495">
        <INSDQualifier_name>note</INSDQualifier_name>
        <INSDQualifier_value>2&apos;-fluoro nucleotide
phosphorothioate</INSDQualifier_value>
        <NonEnglishQualifier_value>2&apos;-氟核苷酸硫代磷酸酯
</NonEnglishQualifier_value>
       </INSDQualifier>
      </INSDFeature_quals>
     </INSDFeature>
     <INSDFeature>
      <INSDFeature_key>modified_base</INSDFeature_key>
      <INSDFeature_location>4</INSDFeature_location>
```

```
      <INSDFeature_quals>
       <INSDQualifier>
        <INSDQualifier_name>mod_base</INSDQualifier_name>
        <INSDQualifier_value>OTHER</INSDQualifier_value>
       </INSDQualifier>
       <INSDQualifier id="q8496">
        <INSDQualifier_name>note</INSDQualifier_name>
        <INSDQualifier_value>2&apos;-fluoro nucleotide</INSDQualifier_value>
        <NonEnglishQualifier_value>2&apos;-氟核苷酸</NonEnglishQualifier_value>
       </INSDQualifier>
      </INSDFeature_quals>
     </INSDFeature>
     <INSDFeature>
      <INSDFeature_key>modified_base</INSDFeature_key>
      <INSDFeature_location>5</INSDFeature_location>
      <INSDFeature_quals>
       <INSDQualifier>
        <INSDQualifier_name>mod_base</INSDQualifier_name>
        <INSDQualifier_value>OTHER</INSDQualifier_value>
       </INSDQualifier>
       <INSDQualifier id="q8497">
        <INSDQualifier_name>note</INSDQualifier_name>
        <INSDQualifier_value>2&apos;-fluoro nucleotide</INSDQualifier_value>
        <NonEnglishQualifier_value>2&apos;-氟核苷酸</NonEnglishQualifier_value>
       </INSDQualifier>
      </INSDFeature_quals>
     </INSDFeature>
     <INSDFeature>
      <INSDFeature_key>modified_base</INSDFeature_key>
      <INSDFeature_location>6</INSDFeature_location>
      <INSDFeature_quals>
       <INSDQualifier>
        <INSDQualifier_name>mod_base</INSDQualifier_name>
        <INSDQualifier_value>OTHER</INSDQualifier_value>
       </INSDQualifier>
       <INSDQualifier id="q8498">
        <INSDQualifier_name>note</INSDQualifier_name>
        <INSDQualifier_value>2&apos;-O-methyl nucleotide</INSDQualifier_value>
        <NonEnglishQualifier_value>2&apos;-O-甲基核苷酸
</NonEnglishQualifier_value>
```

```
      </INSDQualifier>
     </INSDFeature_quals>
    </INSDFeature>
    <INSDFeature>
     <INSDFeature_key>modified_base</INSDFeature_key>
     <INSDFeature_location>7</INSDFeature_location>
     <INSDFeature_quals>
      <INSDQualifier>
       <INSDQualifier_name>mod_base</INSDQualifier_name>
       <INSDQualifier_value>OTHER</INSDQualifier_value>
      </INSDQualifier>
      <INSDQualifier id="q8499">
       <INSDQualifier_name>note</INSDQualifier_name>
       <INSDQualifier_value>2&apos;-fluoro nucleotide</INSDQualifier_value>
       <NonEnglishQualifier_value>2&apos;-氟核苷酸</NonEnglishQualifier_value>
      </INSDQualifier>
     </INSDFeature_quals>
    </INSDFeature>
    <INSDFeature>
     <INSDFeature_key>modified_base</INSDFeature_key>
     <INSDFeature_location>8</INSDFeature_location>
     <INSDFeature_quals>
      <INSDQualifier>
       <INSDQualifier_name>mod_base</INSDQualifier_name>
       <INSDQualifier_value>OTHER</INSDQualifier_value>
      </INSDQualifier>
      <INSDQualifier id="q8500">
       <INSDQualifier_name>note</INSDQualifier_name>
       <INSDQualifier_value>2&apos;-O-methyl nucleotide</INSDQualifier_value>
       <NonEnglishQualifier_value>2&apos;-O-甲基核苷酸
</NonEnglishQualifier_value>
      </INSDQualifier>
     </INSDFeature_quals>
    </INSDFeature>
    <INSDFeature>
     <INSDFeature_key>modified_base</INSDFeature_key>
     <INSDFeature_location>9</INSDFeature_location>
     <INSDFeature_quals>
      <INSDQualifier>
```

```
        <INSDQualifier_name>mod_base</INSDQualifier_name>
        <INSDQualifier_value>OTHER</INSDQualifier_value>
       </INSDQualifier>
       <INSDQualifier id="q8501">
        <INSDQualifier_name>note</INSDQualifier_name>
        <INSDQualifier_value>2&apos;-O-methyl nucleotide</INSDQualifier_value>
        <NonEnglishQualifier_value>2&apos;-O-甲基核苷酸
</NonEnglishQualifier_value>
      </INSDQualifier>
     </INSDFeature_quals>
    </INSDFeature>
    <INSDFeature>
     <INSDFeature_key>modified_base</INSDFeature_key>
     <INSDFeature_location>10</INSDFeature_location>
     <INSDFeature_quals>
      <INSDQualifier>
       <INSDQualifier_name>mod_base</INSDQualifier_name>
       <INSDQualifier_value>OTHER</INSDQualifier_value>
      </INSDQualifier>
      <INSDQualifier id="q8502">
       <INSDQualifier_name>note</INSDQualifier_name>
       <INSDQualifier_value>2&apos;-fluoro nucleotide</INSDQualifier_value>
       <NonEnglishQualifier_value>2&apos;-氟核苷酸</NonEnglishQualifier_value>
      </INSDQualifier>
     </INSDFeature_quals>
    </INSDFeature>
    <INSDFeature>
     <INSDFeature_key>modified_base</INSDFeature_key>
     <INSDFeature_location>11</INSDFeature_location>
     <INSDFeature_quals>
      <INSDQualifier>
       <INSDQualifier_name>mod_base</INSDQualifier_name>
       <INSDQualifier_value>OTHER</INSDQualifier_value>
      </INSDQualifier>
      <INSDQualifier id="q8503">
       <INSDQualifier_name>note</INSDQualifier_name>
       <INSDQualifier_value>2&apos;-O-methyl nucleotide</INSDQualifier_value>
       <NonEnglishQualifier_value>2&apos;-O-甲基核苷酸
</NonEnglishQualifier_value>
```

```
      </INSDQualifier>
     </INSDFeature_quals>
    </INSDFeature>
    <INSDFeature>
     <INSDFeature_key>modified_base</INSDFeature_key>
     <INSDFeature_location>12</INSDFeature_location>
     <INSDFeature_quals>
      <INSDQualifier>
       <INSDQualifier_name>mod_base</INSDQualifier_name>
       <INSDQualifier_value>OTHER</INSDQualifier_value>
      </INSDQualifier>
      <INSDQualifier id="q8504">
       <INSDQualifier_name>note</INSDQualifier_name>
       <INSDQualifier_value>2&apos;-O-methyl nucleotide</INSDQualifier_value>
       <NonEnglishQualifier_value>2&apos;-O-甲基核苷酸
</NonEnglishQualifier_value>
      </INSDQualifier>
     </INSDFeature_quals>
    </INSDFeature>
    <INSDFeature>
     <INSDFeature_key>modified_base</INSDFeature_key>
     <INSDFeature_location>13</INSDFeature_location>
     <INSDFeature_quals>
      <INSDQualifier>
       <INSDQualifier_name>mod_base</INSDQualifier_name>
       <INSDQualifier_value>OTHER</INSDQualifier_value>
      </INSDQualifier>
      <INSDQualifier id="q8505">
       <INSDQualifier_name>note</INSDQualifier_name>
       <INSDQualifier_value>2&apos;-O-methyl nucleotide</INSDQualifier_value>
       <NonEnglishQualifier_value>2&apos;-O-甲基核苷酸
</NonEnglishQualifier_value>
      </INSDQualifier>
     </INSDFeature_quals>
    </INSDFeature>
    <INSDFeature>
     <INSDFeature_key>modified_base</INSDFeature_key>
     <INSDFeature_location>14</INSDFeature_location>
     <INSDFeature_quals>
```

```
        <INSDQualifier>
         <INSDQualifier_name>mod_base</INSDQualifier_name>
         <INSDQualifier_value>OTHER</INSDQualifier_value>
        </INSDQualifier>
        <INSDQualifier id="q8506">
         <INSDQualifier_name>note</INSDQualifier_name>
         <INSDQualifier_value>2&apos;-fluoro nucleotide</INSDQualifier_value>
         <NonEnglishQualifier_value>2&apos;-氟核苷酸</NonEnglishQualifier_value>
        </INSDQualifier>
       </INSDFeature_quals>
      </INSDFeature>
      <INSDFeature>
       <INSDFeature_key>modified_base</INSDFeature_key>
       <INSDFeature_location>15</INSDFeature_location>
       <INSDFeature_quals>
        <INSDQualifier>
         <INSDQualifier_name>mod_base</INSDQualifier_name>
         <INSDQualifier_value>OTHER</INSDQualifier_value>
        </INSDQualifier>
        <INSDQualifier id="q8507">
         <INSDQualifier_name>note</INSDQualifier_name>
         <INSDQualifier_value>2&apos;-O-methyl nucleotide</INSDQualifier_value>
         <NonEnglishQualifier_value>2&apos;-O-甲基核苷酸
</NonEnglishQualifier_value>
        </INSDQualifier>
       </INSDFeature_quals>
      </INSDFeature>
      <INSDFeature>
       <INSDFeature_key>modified_base</INSDFeature_key>
       <INSDFeature_location>16</INSDFeature_location>
       <INSDFeature_quals>
        <INSDQualifier>
         <INSDQualifier_name>mod_base</INSDQualifier_name>
         <INSDQualifier_value>OTHER</INSDQualifier_value>
        </INSDQualifier>
        <INSDQualifier id="q8508">
         <INSDQualifier_name>note</INSDQualifier_name>
         <INSDQualifier_value>2&apos;-O-methyl nucleotide</INSDQualifier_value>
         <NonEnglishQualifier_value>2&apos;-O-甲基核苷酸
</NonEnglishQualifier_value>
```

```
      </INSDQualifier>
     </INSDFeature_quals>
    </INSDFeature>
    <INSDFeature>
     <INSDFeature_key>modified_base</INSDFeature_key>
     <INSDFeature_location>17</INSDFeature_location>
     <INSDFeature_quals>
      <INSDQualifier>
       <INSDQualifier_name>mod_base</INSDQualifier_name>
       <INSDQualifier_value>OTHER</INSDQualifier_value>
      </INSDQualifier>
      <INSDQualifier id="q8509">
       <INSDQualifier_name>note</INSDQualifier_name>
       <INSDQualifier_value>2&apos;-O-methyl nucleotide</INSDQualifier_value>
       <NonEnglishQualifier_value>2&apos;-O-甲基核苷酸
</NonEnglishQualifier_value>
      </INSDQualifier>
     </INSDFeature_quals>
    </INSDFeature>
    <INSDFeature>
     <INSDFeature_key>modified_base</INSDFeature_key>
     <INSDFeature_location>18</INSDFeature_location>
     <INSDFeature_quals>
      <INSDQualifier>
       <INSDQualifier_name>mod_base</INSDQualifier_name>
       <INSDQualifier_value>OTHER</INSDQualifier_value>
      </INSDQualifier>
      <INSDQualifier id="q8510">
       <INSDQualifier_name>note</INSDQualifier_name>
       <INSDQualifier_value>2&apos;-O-methyl nucleotide</INSDQualifier_value>
       <NonEnglishQualifier_value>2&apos;-O-甲基核苷酸
</NonEnglishQualifier_value>
      </INSDQualifier>
     </INSDFeature_quals>
    </INSDFeature>
    <INSDFeature>
     <INSDFeature_key>modified_base</INSDFeature_key>
     <INSDFeature_location>19</INSDFeature_location>
     <INSDFeature_quals>
```

```
        <INSDQualifier>
         <INSDQualifier_name>mod_base</INSDQualifier_name>
         <INSDQualifier_value>OTHER</INSDQualifier_value>
        </INSDQualifier>
        <INSDQualifier id="q8511">
         <INSDQualifier_name>note</INSDQualifier_name>
         <INSDQualifier_value>2&apos;-O-methyl nucleotide</INSDQualifier_value>
         <NonEnglishQualifier_value>2&apos;-O-甲基核苷酸
</NonEnglishQualifier_value>
        </INSDQualifier>
       </INSDFeature_quals>
      </INSDFeature>
      <INSDFeature>
       <INSDFeature_key>modified_base</INSDFeature_key>
       <INSDFeature_location>20</INSDFeature_location>
       <INSDFeature_quals>
        <INSDQualifier>
         <INSDQualifier_name>mod_base</INSDQualifier_name>
         <INSDQualifier_value>OTHER</INSDQualifier_value>
        </INSDQualifier>
        <INSDQualifier id="q8512">
         <INSDQualifier_name>note</INSDQualifier_name>
         <INSDQualifier_value>2&apos;-O-methyl nucleotide
phosphorothioate</INSDQualifier_value>
         <NonEnglishQualifier_value>2&apos;-O-甲基核苷酸硫代磷酸酯
</NonEnglishQualifier_value>
        </INSDQualifier>
       </INSDFeature_quals>
      </INSDFeature>
      <INSDFeature>
       <INSDFeature_key>modified_base</INSDFeature_key>
       <INSDFeature_location>21</INSDFeature_location>
       <INSDFeature_quals>
        <INSDQualifier>
         <INSDQualifier_name>mod_base</INSDQualifier_name>
         <INSDQualifier_value>OTHER</INSDQualifier_value>
        </INSDQualifier>
        <INSDQualifier id="q8513">
         <INSDQualifier_name>note</INSDQualifier_name>
```

```
        <INSDQualifier_value>2&apos;-O-methyl nucleotide
phosphorothioate</INSDQualifier_value>
        <NonEnglishQualifier_value>2&apos;-O-甲基核苷酸硫代磷酸酯
</NonEnglishQualifier_value>
       </INSDQualifier>
      </INSDFeature_quals>
     </INSDFeature>
     <INSDFeature>
      <INSDFeature_key>modified_base</INSDFeature_key>
      <INSDFeature_location>22</INSDFeature_location>
      <INSDFeature_quals>
       <INSDQualifier>
        <INSDQualifier_name>mod_base</INSDQualifier_name>
        <INSDQualifier_value>OTHER</INSDQualifier_value>
       </INSDQualifier>
       <INSDQualifier id="q8514">
        <INSDQualifier_name>note</INSDQualifier_name>
        <INSDQualifier_value>2&apos;-O-methyl nucleotide</INSDQualifier_value>
        <NonEnglishQualifier_value>2&apos;-O-甲基核苷酸
</NonEnglishQualifier_value>
       </INSDQualifier>
      </INSDFeature_quals>
     </INSDFeature>
    </INSDSeq_feature-table>
    <INSDSeq_sequence>ttgttgtaatagctgaagaggg</INSDSeq_sequence>
   </INSDSeq>
  </SequenceData>
  <SequenceData sequenceIDNumber="663">
   <INSDSeq>
    <INSDSeq_length>36</INSDSeq_length>
    <INSDSeq_moltype>RNA</INSDSeq_moltype>
    <INSDSeq_division>PAT</INSDSeq_division>
    <INSDSeq_feature-table>
     <INSDFeature>
      <INSDFeature_key>source</INSDFeature_key>
      <INSDFeature_location>1..36</INSDFeature_location>
      <INSDFeature_quals>
       <INSDQualifier>
        <INSDQualifier_name>mol_type</INSDQualifier_name>
```

```
        <INSDQualifier_value>other RNA</INSDQualifier_value>
       </INSDQualifier>
       <INSDQualifier id="q8515">
        <INSDQualifier_name>organism</INSDQualifier_name>
        <INSDQualifier_value>synthetic construct</INSDQualifier_value>
        <NonEnglishQualifier_value>合成構築體</NonEnglishQualifier_value>
       </INSDQualifier>
      </INSDFeature_quals>
     </INSDFeature>
     <INSDFeature>
      <INSDFeature_key>modified_base</INSDFeature_key>
      <INSDFeature_location>1</INSDFeature_location>
      <INSDFeature_quals>
       <INSDQualifier>
        <INSDQualifier_name>mod_base</INSDQualifier_name>
        <INSDQualifier_value>OTHER</INSDQualifier_value>
       </INSDQualifier>
       <INSDQualifier id="q8516">
        <INSDQualifier_name>note</INSDQualifier_name>
        <INSDQualifier_value>2&apos;-O-methyl nucleotide
phosphorothioate</INSDQualifier_value>
        <NonEnglishQualifier_value>2&apos;-O-甲基核苷酸硫代磷酸酯
</NonEnglishQualifier_value>
       </INSDQualifier>
      </INSDFeature_quals>
     </INSDFeature>
     <INSDFeature>
      <INSDFeature_key>modified_base</INSDFeature_key>
      <INSDFeature_location>2</INSDFeature_location>
      <INSDFeature_quals>
       <INSDQualifier>
        <INSDQualifier_name>mod_base</INSDQualifier_name>
        <INSDQualifier_value>OTHER</INSDQualifier_value>
       </INSDQualifier>
       <INSDQualifier id="q8517">
        <INSDQualifier_name>note</INSDQualifier_name>
        <INSDQualifier_value>2&apos;-O-methyl nucleotide</INSDQualifier_value>
        <NonEnglishQualifier_value>2&apos;-O-甲基核苷酸
</NonEnglishQualifier_value>
```

```
      </INSDQualifier>
     </INSDFeature_quals>
    </INSDFeature>
    <INSDFeature>
     <INSDFeature_key>modified_base</INSDFeature_key>
     <INSDFeature_location>3</INSDFeature_location>
     <INSDFeature_quals>
      <INSDQualifier>
       <INSDQualifier_name>mod_base</INSDQualifier_name>
       <INSDQualifier_value>OTHER</INSDQualifier_value>
      </INSDQualifier>
      <INSDQualifier id="q8518">
       <INSDQualifier_name>note</INSDQualifier_name>
       <INSDQualifier_value>2&apos;-O-methyl nucleotide</INSDQualifier_value>
       <NonEnglishQualifier_value>2&apos;-O-甲基核苷酸
</NonEnglishQualifier_value>
      </INSDQualifier>
     </INSDFeature_quals>
    </INSDFeature>
    <INSDFeature>
     <INSDFeature_key>modified_base</INSDFeature_key>
     <INSDFeature_location>4</INSDFeature_location>
     <INSDFeature_quals>
      <INSDQualifier>
       <INSDQualifier_name>mod_base</INSDQualifier_name>
       <INSDQualifier_value>OTHER</INSDQualifier_value>
      </INSDQualifier>
      <INSDQualifier id="q8519">
       <INSDQualifier_name>note</INSDQualifier_name>
       <INSDQualifier_value>2&apos;-O-methyl nucleotide</INSDQualifier_value>
       <NonEnglishQualifier_value>2&apos;-O-甲基核苷酸
</NonEnglishQualifier_value>
      </INSDQualifier>
     </INSDFeature_quals>
    </INSDFeature>
    <INSDFeature>
     <INSDFeature_key>modified_base</INSDFeature_key>
     <INSDFeature_location>5</INSDFeature_location>
     <INSDFeature_quals>
```

```
        <INSDQualifier>
         <INSDQualifier_name>mod_base</INSDQualifier_name>
         <INSDQualifier_value>OTHER</INSDQualifier_value>
        </INSDQualifier>
        <INSDQualifier id="q8520">
         <INSDQualifier_name>note</INSDQualifier_name>
         <INSDQualifier_value>2&apos;-O-methyl nucleotide</INSDQualifier_value>
         <NonEnglishQualifier_value>2&apos;-O-甲基核苷酸
</NonEnglishQualifier_value>
        </INSDQualifier>
       </INSDFeature_quals>
      </INSDFeature>
      <INSDFeature>
       <INSDFeature_key>modified_base</INSDFeature_key>
       <INSDFeature_location>6</INSDFeature_location>
       <INSDFeature_quals>
        <INSDQualifier>
         <INSDQualifier_name>mod_base</INSDQualifier_name>
         <INSDQualifier_value>OTHER</INSDQualifier_value>
        </INSDQualifier>
        <INSDQualifier id="q8521">
         <INSDQualifier_name>note</INSDQualifier_name>
         <INSDQualifier_value>2&apos;-O-methyl nucleotide</INSDQualifier_value>
         <NonEnglishQualifier_value>2&apos;-O-甲基核苷酸
</NonEnglishQualifier_value>
        </INSDQualifier>
       </INSDFeature_quals>
      </INSDFeature>
      <INSDFeature>
       <INSDFeature_key>modified_base</INSDFeature_key>
       <INSDFeature_location>7</INSDFeature_location>
       <INSDFeature_quals>
        <INSDQualifier>
         <INSDQualifier_name>mod_base</INSDQualifier_name>
         <INSDQualifier_value>OTHER</INSDQualifier_value>
        </INSDQualifier>
        <INSDQualifier id="q8522">
         <INSDQualifier_name>note</INSDQualifier_name>
         <INSDQualifier_value>2&apos;-O-methyl nucleotide</INSDQualifier_value>
```

```
        <NonEnglishQualifier_value>2&apos;-O-甲基核苷酸
</NonEnglishQualifier_value>
       </INSDQualifier>
      </INSDFeature_quals>
     </INSDFeature>
     <INSDFeature>
      <INSDFeature_key>modified_base</INSDFeature_key>
      <INSDFeature_location>8</INSDFeature_location>
      <INSDFeature_quals>
       <INSDQualifier>
        <INSDQualifier_name>mod_base</INSDQualifier_name>
        <INSDQualifier_value>OTHER</INSDQualifier_value>
       </INSDQualifier>
       <INSDQualifier id="q8523">
        <INSDQualifier_name>note</INSDQualifier_name>
        <INSDQualifier_value>2&apos;-fluoro nucleotide</INSDQualifier_value>
        <NonEnglishQualifier_value>2&apos;-氟核苷酸</NonEnglishQualifier_value>
       </INSDQualifier>
      </INSDFeature_quals>
     </INSDFeature>
     <INSDFeature>
      <INSDFeature_key>modified_base</INSDFeature_key>
      <INSDFeature_location>9</INSDFeature_location>
      <INSDFeature_quals>
       <INSDQualifier>
        <INSDQualifier_name>mod_base</INSDQualifier_name>
        <INSDQualifier_value>OTHER</INSDQualifier_value>
       </INSDQualifier>
       <INSDQualifier id="q8524">
        <INSDQualifier_name>note</INSDQualifier_name>
        <INSDQualifier_value>2&apos;-fluoro nucleotide</INSDQualifier_value>
        <NonEnglishQualifier_value>2&apos;-氟核苷酸</NonEnglishQualifier_value>
       </INSDQualifier>
      </INSDFeature_quals>
     </INSDFeature>
     <INSDFeature>
      <INSDFeature_key>modified_base</INSDFeature_key>
      <INSDFeature_location>10</INSDFeature_location>
      <INSDFeature_quals>
```

```
      <INSDQualifier>
       <INSDQualifier_name>mod_base</INSDQualifier_name>
       <INSDQualifier_value>OTHER</INSDQualifier_value>
      </INSDQualifier>
      <INSDQualifier id="q8525">
       <INSDQualifier_name>note</INSDQualifier_name>
       <INSDQualifier_value>2&apos;-fluoro nucleotide</INSDQualifier_value>
       <NonEnglishQualifier_value>2&apos;-氟核苷酸</NonEnglishQualifier_value>
      </INSDQualifier>
     </INSDFeature_quals>
    </INSDFeature>
    <INSDFeature>
     <INSDFeature_key>modified_base</INSDFeature_key>
     <INSDFeature_location>11</INSDFeature_location>
     <INSDFeature_quals>
      <INSDQualifier>
       <INSDQualifier_name>mod_base</INSDQualifier_name>
       <INSDQualifier_value>OTHER</INSDQualifier_value>
      </INSDQualifier>
      <INSDQualifier id="q8526">
       <INSDQualifier_name>note</INSDQualifier_name>
       <INSDQualifier_value>2&apos;-fluoro nucleotide</INSDQualifier_value>
       <NonEnglishQualifier_value>2&apos;-氟核苷酸</NonEnglishQualifier_value>
      </INSDQualifier>
     </INSDFeature_quals>
    </INSDFeature>
    <INSDFeature>
     <INSDFeature_key>modified_base</INSDFeature_key>
     <INSDFeature_location>12</INSDFeature_location>
     <INSDFeature_quals>
      <INSDQualifier>
       <INSDQualifier_name>mod_base</INSDQualifier_name>
       <INSDQualifier_value>OTHER</INSDQualifier_value>
      </INSDQualifier>
      <INSDQualifier id="q8527">
       <INSDQualifier_name>note</INSDQualifier_name>
       <INSDQualifier_value>2&apos;-O-methyl nucleotide</INSDQualifier_value>
       <NonEnglishQualifier_value>2&apos;-O-甲基核苷酸
</NonEnglishQualifier_value>
```

```
      </INSDQualifier>
     </INSDFeature_quals>
    </INSDFeature>
    <INSDFeature>
     <INSDFeature_key>modified_base</INSDFeature_key>
     <INSDFeature_location>13</INSDFeature_location>
     <INSDFeature_quals>
      <INSDQualifier>
       <INSDQualifier_name>mod_base</INSDQualifier_name>
       <INSDQualifier_value>OTHER</INSDQualifier_value>
      </INSDQualifier>
      <INSDQualifier id="q8528">
       <INSDQualifier_name>note</INSDQualifier_name>
       <INSDQualifier_value>2&apos;-O-methyl nucleotide</INSDQualifier_value>
       <NonEnglishQualifier_value>2&apos;-O-甲基核苷酸
</NonEnglishQualifier_value>
      </INSDQualifier>
     </INSDFeature_quals>
    </INSDFeature>
    <INSDFeature>
     <INSDFeature_key>modified_base</INSDFeature_key>
     <INSDFeature_location>14</INSDFeature_location>
     <INSDFeature_quals>
      <INSDQualifier>
       <INSDQualifier_name>mod_base</INSDQualifier_name>
       <INSDQualifier_value>OTHER</INSDQualifier_value>
      </INSDQualifier>
      <INSDQualifier id="q8529">
       <INSDQualifier_name>note</INSDQualifier_name>
       <INSDQualifier_value>2&apos;-O-methyl nucleotide</INSDQualifier_value>
       <NonEnglishQualifier_value>2&apos;-O-甲基核苷酸
</NonEnglishQualifier_value>
      </INSDQualifier>
     </INSDFeature_quals>
    </INSDFeature>
    <INSDFeature>
     <INSDFeature_key>modified_base</INSDFeature_key>
     <INSDFeature_location>15</INSDFeature_location>
     <INSDFeature_quals>
```

```
        <INSDQualifier>
         <INSDQualifier_name>mod_base</INSDQualifier_name>
         <INSDQualifier_value>OTHER</INSDQualifier_value>
        </INSDQualifier>
        <INSDQualifier id="q8530">
         <INSDQualifier_name>note</INSDQualifier_name>
         <INSDQualifier_value>2&apos;-O-methyl nucleotide</INSDQualifier_value>
         <NonEnglishQualifier_value>2&apos;-O-甲基核苷酸
</NonEnglishQualifier_value>
        </INSDQualifier>
       </INSDFeature_quals>
      </INSDFeature>
      <INSDFeature>
       <INSDFeature_key>modified_base</INSDFeature_key>
       <INSDFeature_location>16</INSDFeature_location>
       <INSDFeature_quals>
        <INSDQualifier>
         <INSDQualifier_name>mod_base</INSDQualifier_name>
         <INSDQualifier_value>OTHER</INSDQualifier_value>
        </INSDQualifier>
        <INSDQualifier id="q8531">
         <INSDQualifier_name>note</INSDQualifier_name>
         <INSDQualifier_value>2&apos;-O-methyl nucleotide</INSDQualifier_value>
         <NonEnglishQualifier_value>2&apos;-O-甲基核苷酸
</NonEnglishQualifier_value>
        </INSDQualifier>
       </INSDFeature_quals>
      </INSDFeature>
      <INSDFeature>
       <INSDFeature_key>modified_base</INSDFeature_key>
       <INSDFeature_location>17</INSDFeature_location>
       <INSDFeature_quals>
        <INSDQualifier>
         <INSDQualifier_name>mod_base</INSDQualifier_name>
         <INSDQualifier_value>OTHER</INSDQualifier_value>
        </INSDQualifier>
        <INSDQualifier id="q8532">
         <INSDQualifier_name>note</INSDQualifier_name>
         <INSDQualifier_value>2&apos;-O-methyl nucleotide</INSDQualifier_value>
```

```
        <NonEnglishQualifier_value>2&apos;-O-甲基核苷酸
</NonEnglishQualifier_value>
       </INSDQualifier>
      </INSDFeature_quals>
     </INSDFeature>
     <INSDFeature>
      <INSDFeature_key>modified_base</INSDFeature_key>
      <INSDFeature_location>18</INSDFeature_location>
      <INSDFeature_quals>
       <INSDQualifier>
        <INSDQualifier_name>mod_base</INSDQualifier_name>
        <INSDQualifier_value>OTHER</INSDQualifier_value>
       </INSDQualifier>
       <INSDQualifier id="q8533">
        <INSDQualifier_name>note</INSDQualifier_name>
        <INSDQualifier_value>2&apos;-O-methyl nucleotide</INSDQualifier_value>
        <NonEnglishQualifier_value>2&apos;-O-甲基核苷酸
</NonEnglishQualifier_value>
       </INSDQualifier>
      </INSDFeature_quals>
     </INSDFeature>
     <INSDFeature>
      <INSDFeature_key>modified_base</INSDFeature_key>
      <INSDFeature_location>19</INSDFeature_location>
      <INSDFeature_quals>
       <INSDQualifier>
        <INSDQualifier_name>mod_base</INSDQualifier_name>
        <INSDQualifier_value>OTHER</INSDQualifier_value>
       </INSDQualifier>
       <INSDQualifier id="q8534">
        <INSDQualifier_name>note</INSDQualifier_name>
        <INSDQualifier_value>2&apos;-O-methyl nucleotide</INSDQualifier_value>
        <NonEnglishQualifier_value>2&apos;-O-甲基核苷酸
</NonEnglishQualifier_value>
       </INSDQualifier>
      </INSDFeature_quals>
     </INSDFeature>
     <INSDFeature>
      <INSDFeature_key>modified_base</INSDFeature_key>
```

```
      <INSDFeature_location>20</INSDFeature_location>
      <INSDFeature_quals>
       <INSDQualifier>
        <INSDQualifier_name>mod_base</INSDQualifier_name>
        <INSDQualifier_value>OTHER</INSDQualifier_value>
       </INSDQualifier>
       <INSDQualifier id="q8535">
        <INSDQualifier_name>note</INSDQualifier_name>
        <INSDQualifier_value>2&apos;-O-methyl nucleotide</INSDQualifier_value>
        <NonEnglishQualifier_value>2&apos;-O-甲基核苷酸
</NonEnglishQualifier_value>
       </INSDQualifier>
      </INSDFeature_quals>
     </INSDFeature>
     <INSDFeature>
      <INSDFeature_key>modified_base</INSDFeature_key>
      <INSDFeature_location>21</INSDFeature_location>
      <INSDFeature_quals>
       <INSDQualifier>
        <INSDQualifier_name>mod_base</INSDQualifier_name>
        <INSDQualifier_value>OTHER</INSDQualifier_value>
       </INSDQualifier>
       <INSDQualifier id="q8536">
        <INSDQualifier_name>note</INSDQualifier_name>
        <INSDQualifier_value>2&apos;-O-methyl nucleotide</INSDQualifier_value>
        <NonEnglishQualifier_value>2&apos;-O-甲基核苷酸
</NonEnglishQualifier_value>
       </INSDQualifier>
      </INSDFeature_quals>
     </INSDFeature>
     <INSDFeature>
      <INSDFeature_key>modified_base</INSDFeature_key>
      <INSDFeature_location>22</INSDFeature_location>
      <INSDFeature_quals>
       <INSDQualifier>
        <INSDQualifier_name>mod_base</INSDQualifier_name>
        <INSDQualifier_value>OTHER</INSDQualifier_value>
       </INSDQualifier>
       <INSDQualifier id="q8537">
```

```
        <INSDQualifier_name>note</INSDQualifier_name>
        <INSDQualifier_value>2&apos;-O-methyl nucleotide</INSDQualifier_value>
        <NonEnglishQualifier_value>2&apos;-O-甲基核苷酸
</NonEnglishQualifier_value>
       </INSDQualifier>
      </INSDFeature_quals>
     </INSDFeature>
     <INSDFeature>
      <INSDFeature_key>modified_base</INSDFeature_key>
      <INSDFeature_location>23</INSDFeature_location>
      <INSDFeature_quals>
       <INSDQualifier>
        <INSDQualifier_name>mod_base</INSDQualifier_name>
        <INSDQualifier_value>OTHER</INSDQualifier_value>
       </INSDQualifier>
       <INSDQualifier id="q8538">
        <INSDQualifier_name>note</INSDQualifier_name>
        <INSDQualifier_value>2&apos;-O-methyl nucleotide</INSDQualifier_value>
        <NonEnglishQualifier_value>2&apos;-O-甲基核苷酸
</NonEnglishQualifier_value>
       </INSDQualifier>
      </INSDFeature_quals>
     </INSDFeature>
     <INSDFeature>
      <INSDFeature_key>modified_base</INSDFeature_key>
      <INSDFeature_location>24</INSDFeature_location>
      <INSDFeature_quals>
       <INSDQualifier>
        <INSDQualifier_name>mod_base</INSDQualifier_name>
        <INSDQualifier_value>OTHER</INSDQualifier_value>
       </INSDQualifier>
       <INSDQualifier id="q8539">
        <INSDQualifier_name>note</INSDQualifier_name>
        <INSDQualifier_value>2&apos;-O-methyl nucleotide</INSDQualifier_value>
        <NonEnglishQualifier_value>2&apos;-O-甲基核苷酸
</NonEnglishQualifier_value>
       </INSDQualifier>
      </INSDFeature_quals>
     </INSDFeature>
```

```
      <INSDFeature>
       <INSDFeature_key>modified_base</INSDFeature_key>
       <INSDFeature_location>25</INSDFeature_location>
       <INSDFeature_quals>
        <INSDQualifier>
         <INSDQualifier_name>mod_base</INSDQualifier_name>
         <INSDQualifier_value>OTHER</INSDQualifier_value>
        </INSDQualifier>
        <INSDQualifier id="q8540">
         <INSDQualifier_name>note</INSDQualifier_name>
         <INSDQualifier_value>2&apos;-O-methyl nucleotide</INSDQualifier_value>
         <NonEnglishQualifier_value>2&apos;-O-甲基核苷酸
</NonEnglishQualifier_value>
        </INSDQualifier>
       </INSDFeature_quals>
      </INSDFeature>
      <INSDFeature>
       <INSDFeature_key>modified_base</INSDFeature_key>
       <INSDFeature_location>26</INSDFeature_location>
       <INSDFeature_quals>
        <INSDQualifier>
         <INSDQualifier_name>mod_base</INSDQualifier_name>
         <INSDQualifier_value>OTHER</INSDQualifier_value>
        </INSDQualifier>
        <INSDQualifier id="q8541">
         <INSDQualifier_name>note</INSDQualifier_name>
         <INSDQualifier_value>2&apos;-O-methyl nucleotide</INSDQualifier_value>
         <NonEnglishQualifier_value>2&apos;-O-甲基核苷酸
</NonEnglishQualifier_value>
        </INSDQualifier>
       </INSDFeature_quals>
      </INSDFeature>
      <INSDFeature>
       <INSDFeature_key>modified_base</INSDFeature_key>
       <INSDFeature_location>27</INSDFeature_location>
       <INSDFeature_quals>
        <INSDQualifier>
         <INSDQualifier_name>mod_base</INSDQualifier_name>
         <INSDQualifier_value>OTHER</INSDQualifier_value>
```

```
      </INSDQualifier>
      <INSDQualifier id="q8542">
       <INSDQualifier_name>note</INSDQualifier_name>
       <INSDQualifier_value>2&apos;-O-methyl nucleotide</INSDQualifier_value>
       <NonEnglishQualifier_value>2&apos;-O-甲基核苷酸
</NonEnglishQualifier_value>
      </INSDQualifier>
     </INSDFeature_quals>
    </INSDFeature>
    <INSDFeature>
     <INSDFeature_key>modified_base</INSDFeature_key>
     <INSDFeature_location>28</INSDFeature_location>
     <INSDFeature_quals>
      <INSDQualifier>
       <INSDQualifier_name>mod_base</INSDQualifier_name>
       <INSDQualifier_value>OTHER</INSDQualifier_value>
      </INSDQualifier>
      <INSDQualifier id="q8543">
       <INSDQualifier_name>note</INSDQualifier_name>
       <INSDQualifier_value>2&apos;-aminodiethoxymethanol-Adenine-N-
acetylgalactosamine</INSDQualifier_value>
       <NonEnglishQualifier_value>2&apos;-胺基二乙氧基甲醇-腺嘌呤-N-乙醯基半乳糖
胺</NonEnglishQualifier_value>
      </INSDQualifier>
     </INSDFeature_quals>
    </INSDFeature>
    <INSDFeature>
     <INSDFeature_key>modified_base</INSDFeature_key>
     <INSDFeature_location>29</INSDFeature_location>
     <INSDFeature_quals>
      <INSDQualifier>
       <INSDQualifier_name>mod_base</INSDQualifier_name>
       <INSDQualifier_value>OTHER</INSDQualifier_value>
      </INSDQualifier>
      <INSDQualifier id="q8544">
       <INSDQualifier_name>note</INSDQualifier_name>
       <INSDQualifier_value>2&apos;-aminodiethoxymethanol-Adenine-N-
acetylgalactosamine</INSDQualifier_value>
       <NonEnglishQualifier_value>2&apos;-胺基二乙氧基甲醇-腺嘌呤-N-乙醯基半乳糖
胺</NonEnglishQualifier_value>
```

```
      </INSDQualifier>
     </INSDFeature_quals>
    </INSDFeature>
    <INSDFeature>
     <INSDFeature_key>modified_base</INSDFeature_key>
     <INSDFeature_location>30</INSDFeature_location>
     <INSDFeature_quals>
      <INSDQualifier>
       <INSDQualifier_name>mod_base</INSDQualifier_name>
       <INSDQualifier_value>OTHER</INSDQualifier_value>
      </INSDQualifier>
      <INSDQualifier id="q8545">
       <INSDQualifier_name>note</INSDQualifier_name>
       <INSDQualifier_value>2&apos;-aminodiethoxymethanol-Adenine-N-
acetylgalactosamine</INSDQualifier_value>
       <NonEnglishQualifier_value>2&apos;-胺基二乙氧基甲醇-腺嘌呤-N-乙醯基半乳糖
胺</NonEnglishQualifier_value>
      </INSDQualifier>
     </INSDFeature_quals>
    </INSDFeature>
    <INSDFeature>
     <INSDFeature_key>modified_base</INSDFeature_key>
     <INSDFeature_location>31</INSDFeature_location>
     <INSDFeature_quals>
      <INSDQualifier>
       <INSDQualifier_name>mod_base</INSDQualifier_name>
       <INSDQualifier_value>OTHER</INSDQualifier_value>
      </INSDQualifier>
      <INSDQualifier id="q8546">
       <INSDQualifier_name>note</INSDQualifier_name>
       <INSDQualifier_value>2&apos;-O-methyl nucleotide</INSDQualifier_value>
       <NonEnglishQualifier_value>2&apos;-O-甲基核苷酸
</NonEnglishQualifier_value>
      </INSDQualifier>
     </INSDFeature_quals>
    </INSDFeature>
    <INSDFeature>
     <INSDFeature_key>modified_base</INSDFeature_key>
     <INSDFeature_location>32</INSDFeature_location>
```

```
      <INSDFeature_quals>
       <INSDQualifier>
        <INSDQualifier_name>mod_base</INSDQualifier_name>
        <INSDQualifier_value>OTHER</INSDQualifier_value>
       </INSDQualifier>
       <INSDQualifier id="q8547">
        <INSDQualifier_name>note</INSDQualifier_name>
        <INSDQualifier_value>2&apos;-O-methyl nucleotide</INSDQualifier_value>
        <NonEnglishQualifier_value>2&apos;-O-甲基核苷酸
</NonEnglishQualifier_value>
       </INSDQualifier>
      </INSDFeature_quals>
     </INSDFeature>
     <INSDFeature>
      <INSDFeature_key>modified_base</INSDFeature_key>
      <INSDFeature_location>33</INSDFeature_location>
      <INSDFeature_quals>
       <INSDQualifier>
        <INSDQualifier_name>mod_base</INSDQualifier_name>
        <INSDQualifier_value>OTHER</INSDQualifier_value>
       </INSDQualifier>
       <INSDQualifier id="q8548">
        <INSDQualifier_name>note</INSDQualifier_name>
        <INSDQualifier_value>2&apos;-O-methyl nucleotide</INSDQualifier_value>
        <NonEnglishQualifier_value>2&apos;-O-甲基核苷酸
</NonEnglishQualifier_value>
       </INSDQualifier>
      </INSDFeature_quals>
     </INSDFeature>
     <INSDFeature>
      <INSDFeature_key>modified_base</INSDFeature_key>
      <INSDFeature_location>34</INSDFeature_location>
      <INSDFeature_quals>
       <INSDQualifier>
        <INSDQualifier_name>mod_base</INSDQualifier_name>
        <INSDQualifier_value>OTHER</INSDQualifier_value>
       </INSDQualifier>
       <INSDQualifier id="q8549">
        <INSDQualifier_name>note</INSDQualifier_name>
```

```
        <INSDQualifier_value>2&apos;-O-methyl nucleotide</INSDQualifier_value>
        <NonEnglishQualifier_value>2&apos;-O-甲基核苷酸
</NonEnglishQualifier_value>
      </INSDQualifier>
     </INSDFeature_quals>
    </INSDFeature>
    <INSDFeature>
     <INSDFeature_key>modified_base</INSDFeature_key>
     <INSDFeature_location>35</INSDFeature_location>
     <INSDFeature_quals>
      <INSDQualifier>
       <INSDQualifier_name>mod_base</INSDQualifier_name>
       <INSDQualifier_value>OTHER</INSDQualifier_value>
      </INSDQualifier>
      <INSDQualifier id="q8550">
       <INSDQualifier_name>note</INSDQualifier_name>
       <INSDQualifier_value>2&apos;-O-methyl nucleotide</INSDQualifier_value>
       <NonEnglishQualifier_value>2&apos;-O-甲基核苷酸
</NonEnglishQualifier_value>
      </INSDQualifier>
     </INSDFeature_quals>
    </INSDFeature>
    <INSDFeature>
     <INSDFeature_key>modified_base</INSDFeature_key>
     <INSDFeature_location>36</INSDFeature_location>
     <INSDFeature_quals>
      <INSDQualifier>
       <INSDQualifier_name>mod_base</INSDQualifier_name>
       <INSDQualifier_value>OTHER</INSDQualifier_value>
      </INSDQualifier>
      <INSDQualifier id="q8551">
       <INSDQualifier_name>note</INSDQualifier_name>
       <INSDQualifier_value>2&apos;-O-methyl nucleotide</INSDQualifier_value>
       <NonEnglishQualifier_value>2&apos;-O-甲基核苷酸
</NonEnglishQualifier_value>
      </INSDQualifier>
     </INSDFeature_quals>
    </INSDFeature>
   </INSDSeq_feature-table>
```

```
    <INSDSeq_sequence>tcttcagctattacaacatagcagccgaaaggctgc</INSDSeq_sequence>
   </INSDSeq>
  </SequenceData>
  <SequenceData sequenceIDNumber="664">
   <INSDSeq>
    <INSDSeq_length>22</INSDSeq_length>
    <INSDSeq_moltype>RNA</INSDSeq_moltype>
    <INSDSeq_division>PAT</INSDSeq_division>
    <INSDSeq_feature-table>
     <INSDFeature>
      <INSDFeature_key>source</INSDFeature_key>
      <INSDFeature_location>1..22</INSDFeature_location>
      <INSDFeature_quals>
       <INSDQualifier>
        <INSDQualifier_name>mol_type</INSDQualifier_name>
        <INSDQualifier_value>other RNA</INSDQualifier_value>
       </INSDQualifier>
       <INSDQualifier id="q8552">
        <INSDQualifier_name>organism</INSDQualifier_name>
        <INSDQualifier_value>synthetic construct</INSDQualifier_value>
        <NonEnglishQualifier_value>合成構築體</NonEnglishQualifier_value>
       </INSDQualifier>
      </INSDFeature_quals>
     </INSDFeature>
     <INSDFeature>
      <INSDFeature_key>modified_base</INSDFeature_key>
      <INSDFeature_location>1</INSDFeature_location>
      <INSDFeature_quals>
       <INSDQualifier>
        <INSDQualifier_name>mod_base</INSDQualifier_name>
        <INSDQualifier_value>OTHER</INSDQualifier_value>
       </INSDQualifier>
       <INSDQualifier id="q8553">
        <INSDQualifier_name>note</INSDQualifier_name>
        <INSDQualifier_value>4&apos;-O-monomethylphosphonate-2&apos;-O-methyl-
modified nucleotide</INSDQualifier_value>
        <NonEnglishQualifier_value>4&apos;-O-單甲基膦酸酯-2&apos;-O-甲基修飾之核
苷酸</NonEnglishQualifier_value>
       </INSDQualifier>
```

```
      </INSDFeature_quals>
     </INSDFeature>
     <INSDFeature>
      <INSDFeature_key>modified_base</INSDFeature_key>
      <INSDFeature_location>2</INSDFeature_location>
      <INSDFeature_quals>
       <INSDQualifier>
        <INSDQualifier_name>mod_base</INSDQualifier_name>
        <INSDQualifier_value>OTHER</INSDQualifier_value>
       </INSDQualifier>
       <INSDQualifier id="q8554">
        <INSDQualifier_name>note</INSDQualifier_name>
        <INSDQualifier_value>2&apos;-fluoro nucleotide
phosphorothioate</INSDQualifier_value>
       <NonEnglishQualifier_value>2&apos;-氟核苷酸硫代磷酸酯
</NonEnglishQualifier_value>
       </INSDQualifier>
      </INSDFeature_quals>
     </INSDFeature>
     <INSDFeature>
      <INSDFeature_key>modified_base</INSDFeature_key>
      <INSDFeature_location>3</INSDFeature_location>
      <INSDFeature_quals>
       <INSDQualifier>
        <INSDQualifier_name>mod_base</INSDQualifier_name>
        <INSDQualifier_value>OTHER</INSDQualifier_value>
       </INSDQualifier>
       <INSDQualifier id="q8555">
        <INSDQualifier_name>note</INSDQualifier_name>
        <INSDQualifier_value>2&apos;-fluoro nucleotide
phosphorothioate</INSDQualifier_value>
       <NonEnglishQualifier_value>2&apos;-氟核苷酸硫代磷酸酯
</NonEnglishQualifier_value>
       </INSDQualifier>
      </INSDFeature_quals>
     </INSDFeature>
     <INSDFeature>
      <INSDFeature_key>modified_base</INSDFeature_key>
      <INSDFeature_location>4</INSDFeature_location>
```

```
      <INSDFeature_quals>
       <INSDQualifier>
        <INSDQualifier_name>mod_base</INSDQualifier_name>
        <INSDQualifier_value>OTHER</INSDQualifier_value>
       </INSDQualifier>
       <INSDQualifier id="q8556">
        <INSDQualifier_name>note</INSDQualifier_name>
        <INSDQualifier_value>2&apos;-fluoro nucleotide</INSDQualifier_value>
        <NonEnglishQualifier_value>2&apos;-氟核苷酸</NonEnglishQualifier_value>
       </INSDQualifier>
      </INSDFeature_quals>
     </INSDFeature>
     <INSDFeature>
      <INSDFeature_key>modified_base</INSDFeature_key>
      <INSDFeature_location>5</INSDFeature_location>
      <INSDFeature_quals>
       <INSDQualifier>
        <INSDQualifier_name>mod_base</INSDQualifier_name>
        <INSDQualifier_value>OTHER</INSDQualifier_value>
       </INSDQualifier>
       <INSDQualifier id="q8557">
        <INSDQualifier_name>note</INSDQualifier_name>
        <INSDQualifier_value>2&apos;-fluoro nucleotide</INSDQualifier_value>
        <NonEnglishQualifier_value>2&apos;-氟核苷酸</NonEnglishQualifier_value>
       </INSDQualifier>
      </INSDFeature_quals>
     </INSDFeature>
     <INSDFeature>
      <INSDFeature_key>modified_base</INSDFeature_key>
      <INSDFeature_location>6</INSDFeature_location>
      <INSDFeature_quals>
       <INSDQualifier>
        <INSDQualifier_name>mod_base</INSDQualifier_name>
        <INSDQualifier_value>OTHER</INSDQualifier_value>
       </INSDQualifier>
       <INSDQualifier id="q8558">
        <INSDQualifier_name>note</INSDQualifier_name>
        <INSDQualifier_value>2&apos;-O-methyl nucleotide</INSDQualifier_value>
        <NonEnglishQualifier_value>2&apos;-O-甲基核苷酸
</NonEnglishQualifier_value>
```

```
      </INSDQualifier>
     </INSDFeature_quals>
    </INSDFeature>
    <INSDFeature>
     <INSDFeature_key>modified_base</INSDFeature_key>
     <INSDFeature_location>7</INSDFeature_location>
     <INSDFeature_quals>
      <INSDQualifier>
       <INSDQualifier_name>mod_base</INSDQualifier_name>
       <INSDQualifier_value>OTHER</INSDQualifier_value>
      </INSDQualifier>
      <INSDQualifier id="q8559">
       <INSDQualifier_name>note</INSDQualifier_name>
       <INSDQualifier_value>2&apos;-fluoro nucleotide</INSDQualifier_value>
       <NonEnglishQualifier_value>2&apos;-氟核苷酸</NonEnglishQualifier_value>
      </INSDQualifier>
     </INSDFeature_quals>
    </INSDFeature>
    <INSDFeature>
     <INSDFeature_key>modified_base</INSDFeature_key>
     <INSDFeature_location>8</INSDFeature_location>
     <INSDFeature_quals>
      <INSDQualifier>
       <INSDQualifier_name>mod_base</INSDQualifier_name>
       <INSDQualifier_value>OTHER</INSDQualifier_value>
      </INSDQualifier>
      <INSDQualifier id="q8560">
       <INSDQualifier_name>note</INSDQualifier_name>
       <INSDQualifier_value>2&apos;-O-methyl nucleotide</INSDQualifier_value>
       <NonEnglishQualifier_value>2&apos;-O-甲基核苷酸
</NonEnglishQualifier_value>
      </INSDQualifier>
     </INSDFeature_quals>
    </INSDFeature>
    <INSDFeature>
     <INSDFeature_key>modified_base</INSDFeature_key>
     <INSDFeature_location>9</INSDFeature_location>
     <INSDFeature_quals>
      <INSDQualifier>
```

```
        <INSDQualifier_name>mod_base</INSDQualifier_name>
        <INSDQualifier_value>OTHER</INSDQualifier_value>
       </INSDQualifier>
       <INSDQualifier id="q8561">
        <INSDQualifier_name>note</INSDQualifier_name>
        <INSDQualifier_value>2&apos;-O-methyl nucleotide</INSDQualifier_value>
        <NonEnglishQualifier_value>2&apos;-O-甲基核苷酸
</NonEnglishQualifier_value>
      </INSDQualifier>
     </INSDFeature_quals>
    </INSDFeature>
    <INSDFeature>
     <INSDFeature_key>modified_base</INSDFeature_key>
     <INSDFeature_location>10</INSDFeature_location>
     <INSDFeature_quals>
      <INSDQualifier>
       <INSDQualifier_name>mod_base</INSDQualifier_name>
       <INSDQualifier_value>OTHER</INSDQualifier_value>
      </INSDQualifier>
      <INSDQualifier id="q8562">
       <INSDQualifier_name>note</INSDQualifier_name>
       <INSDQualifier_value>2&apos;-fluoro nucleotide</INSDQualifier_value>
       <NonEnglishQualifier_value>2&apos;-氟核苷酸</NonEnglishQualifier_value>
      </INSDQualifier>
     </INSDFeature_quals>
    </INSDFeature>
    <INSDFeature>
     <INSDFeature_key>modified_base</INSDFeature_key>
     <INSDFeature_location>11</INSDFeature_location>
     <INSDFeature_quals>
      <INSDQualifier>
       <INSDQualifier_name>mod_base</INSDQualifier_name>
       <INSDQualifier_value>OTHER</INSDQualifier_value>
      </INSDQualifier>
      <INSDQualifier id="q8563">
       <INSDQualifier_name>note</INSDQualifier_name>
       <INSDQualifier_value>2&apos;-O-methyl nucleotide</INSDQualifier_value>
       <NonEnglishQualifier_value>2&apos;-O-甲基核苷酸
</NonEnglishQualifier_value>
```

```
      </INSDQualifier>
     </INSDFeature_quals>
    </INSDFeature>
    <INSDFeature>
     <INSDFeature_key>modified_base</INSDFeature_key>
     <INSDFeature_location>12</INSDFeature_location>
     <INSDFeature_quals>
      <INSDQualifier>
       <INSDQualifier_name>mod_base</INSDQualifier_name>
       <INSDQualifier_value>OTHER</INSDQualifier_value>
      </INSDQualifier>
      <INSDQualifier id="q8564">
       <INSDQualifier_name>note</INSDQualifier_name>
       <INSDQualifier_value>2&apos;-O-methyl nucleotide</INSDQualifier_value>
       <NonEnglishQualifier_value>2&apos;-O-甲基核苷酸
</NonEnglishQualifier_value>
      </INSDQualifier>
     </INSDFeature_quals>
    </INSDFeature>
    <INSDFeature>
     <INSDFeature_key>modified_base</INSDFeature_key>
     <INSDFeature_location>13</INSDFeature_location>
     <INSDFeature_quals>
      <INSDQualifier>
       <INSDQualifier_name>mod_base</INSDQualifier_name>
       <INSDQualifier_value>OTHER</INSDQualifier_value>
      </INSDQualifier>
      <INSDQualifier id="q8565">
       <INSDQualifier_name>note</INSDQualifier_name>
       <INSDQualifier_value>2&apos;-O-methyl nucleotide</INSDQualifier_value>
       <NonEnglishQualifier_value>2&apos;-O-甲基核苷酸
</NonEnglishQualifier_value>
      </INSDQualifier>
     </INSDFeature_quals>
    </INSDFeature>
    <INSDFeature>
     <INSDFeature_key>modified_base</INSDFeature_key>
     <INSDFeature_location>14</INSDFeature_location>
     <INSDFeature_quals>
```

```
        <INSDQualifier>
         <INSDQualifier_name>mod_base</INSDQualifier_name>
         <INSDQualifier_value>OTHER</INSDQualifier_value>
        </INSDQualifier>
        <INSDQualifier id="q8566">
         <INSDQualifier_name>note</INSDQualifier_name>
         <INSDQualifier_value>2&apos;-fluoro nucleotide</INSDQualifier_value>
         <NonEnglishQualifier_value>2&apos;-氟核苷酸</NonEnglishQualifier_value>
        </INSDQualifier>
       </INSDFeature_quals>
      </INSDFeature>
      <INSDFeature>
       <INSDFeature_key>modified_base</INSDFeature_key>
       <INSDFeature_location>15</INSDFeature_location>
       <INSDFeature_quals>
        <INSDQualifier>
         <INSDQualifier_name>mod_base</INSDQualifier_name>
         <INSDQualifier_value>OTHER</INSDQualifier_value>
        </INSDQualifier>
        <INSDQualifier id="q8567">
         <INSDQualifier_name>note</INSDQualifier_name>
         <INSDQualifier_value>2&apos;-O-methyl nucleotide</INSDQualifier_value>
         <NonEnglishQualifier_value>2&apos;-O-甲基核苷酸
</NonEnglishQualifier_value>
        </INSDQualifier>
       </INSDFeature_quals>
      </INSDFeature>
      <INSDFeature>
       <INSDFeature_key>modified_base</INSDFeature_key>
       <INSDFeature_location>16</INSDFeature_location>
       <INSDFeature_quals>
        <INSDQualifier>
         <INSDQualifier_name>mod_base</INSDQualifier_name>
         <INSDQualifier_value>OTHER</INSDQualifier_value>
        </INSDQualifier>
        <INSDQualifier id="q8568">
         <INSDQualifier_name>note</INSDQualifier_name>
         <INSDQualifier_value>2&apos;-O-methyl nucleotide</INSDQualifier_value>
         <NonEnglishQualifier_value>2&apos;-O-甲基核苷酸
</NonEnglishQualifier_value>
```

```
      </INSDQualifier>
     </INSDFeature_quals>
    </INSDFeature>
    <INSDFeature>
     <INSDFeature_key>modified_base</INSDFeature_key>
     <INSDFeature_location>17</INSDFeature_location>
     <INSDFeature_quals>
      <INSDQualifier>
       <INSDQualifier_name>mod_base</INSDQualifier_name>
       <INSDQualifier_value>OTHER</INSDQualifier_value>
      </INSDQualifier>
      <INSDQualifier id="q8569">
       <INSDQualifier_name>note</INSDQualifier_name>
       <INSDQualifier_value>2&apos;-O-methyl nucleotide</INSDQualifier_value>
       <NonEnglishQualifier_value>2&apos;-O-甲基核苷酸
</NonEnglishQualifier_value>
      </INSDQualifier>
     </INSDFeature_quals>
    </INSDFeature>
    <INSDFeature>
     <INSDFeature_key>modified_base</INSDFeature_key>
     <INSDFeature_location>18</INSDFeature_location>
     <INSDFeature_quals>
      <INSDQualifier>
       <INSDQualifier_name>mod_base</INSDQualifier_name>
       <INSDQualifier_value>OTHER</INSDQualifier_value>
      </INSDQualifier>
      <INSDQualifier id="q8570">
       <INSDQualifier_name>note</INSDQualifier_name>
       <INSDQualifier_value>2&apos;-O-methyl nucleotide</INSDQualifier_value>
       <NonEnglishQualifier_value>2&apos;-O-甲基核苷酸
</NonEnglishQualifier_value>
      </INSDQualifier>
     </INSDFeature_quals>
    </INSDFeature>
    <INSDFeature>
     <INSDFeature_key>modified_base</INSDFeature_key>
     <INSDFeature_location>19</INSDFeature_location>
     <INSDFeature_quals>
```

```
        <INSDQualifier>
         <INSDQualifier_name>mod_base</INSDQualifier_name>
         <INSDQualifier_value>OTHER</INSDQualifier_value>
        </INSDQualifier>
        <INSDQualifier id="q8571">
         <INSDQualifier_name>note</INSDQualifier_name>
         <INSDQualifier_value>2&apos;-O-methyl nucleotide</INSDQualifier_value>
         <NonEnglishQualifier_value>2&apos;-O-甲基核苷酸
</NonEnglishQualifier_value>
        </INSDQualifier>
       </INSDFeature_quals>
      </INSDFeature>
      <INSDFeature>
       <INSDFeature_key>modified_base</INSDFeature_key>
       <INSDFeature_location>20</INSDFeature_location>
       <INSDFeature_quals>
        <INSDQualifier>
         <INSDQualifier_name>mod_base</INSDQualifier_name>
         <INSDQualifier_value>OTHER</INSDQualifier_value>
        </INSDQualifier>
        <INSDQualifier id="q8572">
         <INSDQualifier_name>note</INSDQualifier_name>
         <INSDQualifier_value>2&apos;-O-methyl nucleotide
phosphorothioate</INSDQualifier_value>
         <NonEnglishQualifier_value>2&apos;-O-甲基核苷酸硫代磷酸酯
</NonEnglishQualifier_value>
        </INSDQualifier>
       </INSDFeature_quals>
      </INSDFeature>
      <INSDFeature>
       <INSDFeature_key>modified_base</INSDFeature_key>
       <INSDFeature_location>21</INSDFeature_location>
       <INSDFeature_quals>
        <INSDQualifier>
         <INSDQualifier_name>mod_base</INSDQualifier_name>
         <INSDQualifier_value>OTHER</INSDQualifier_value>
        </INSDQualifier>
        <INSDQualifier id="q8573">
         <INSDQualifier_name>note</INSDQualifier_name>
```

```
        <INSDQualifier_value>2&apos;-O-methyl nucleotide
phosphorothioate</INSDQualifier_value>
        <NonEnglishQualifier_value>2&apos;-O-甲基核苷酸硫代磷酸酯
</NonEnglishQualifier_value>
       </INSDQualifier>
      </INSDFeature_quals>
     </INSDFeature>
     <INSDFeature>
      <INSDFeature_key>modified_base</INSDFeature_key>
      <INSDFeature_location>22</INSDFeature_location>
      <INSDFeature_quals>
       <INSDQualifier>
        <INSDQualifier_name>mod_base</INSDQualifier_name>
        <INSDQualifier_value>OTHER</INSDQualifier_value>
       </INSDQualifier>
       <INSDQualifier id="q8574">
        <INSDQualifier_name>note</INSDQualifier_name>
        <INSDQualifier_value>2&apos;-O-methyl nucleotide</INSDQualifier_value>
        <NonEnglishQualifier_value>2&apos;-O-甲基核苷酸
</NonEnglishQualifier_value>
       </INSDQualifier>
      </INSDFeature_quals>
     </INSDFeature>
    </INSDSeq_feature-table>
    <INSDSeq_sequence>tatgttgtaatagctgaagagg</INSDSeq_sequence>
   </INSDSeq>
  </SequenceData>
  <SequenceData sequenceIDNumber="665">
   <INSDSeq>
    <INSDSeq_length>36</INSDSeq_length>
    <INSDSeq_moltype>RNA</INSDSeq_moltype>
    <INSDSeq_division>PAT</INSDSeq_division>
    <INSDSeq_feature-table>
     <INSDFeature>
      <INSDFeature_key>source</INSDFeature_key>
      <INSDFeature_location>1..36</INSDFeature_location>
      <INSDFeature_quals>
       <INSDQualifier>
        <INSDQualifier_name>mol_type</INSDQualifier_name>
```

```
        <INSDQualifier_value>other RNA</INSDQualifier_value>
       </INSDQualifier>
       <INSDQualifier id="q8575">
        <INSDQualifier_name>organism</INSDQualifier_name>
        <INSDQualifier_value>synthetic construct</INSDQualifier_value>
        <NonEnglishQualifier_value>合成構築體</NonEnglishQualifier_value>
       </INSDQualifier>
      </INSDFeature_quals>
     </INSDFeature>
     <INSDFeature>
      <INSDFeature_key>modified_base</INSDFeature_key>
      <INSDFeature_location>1</INSDFeature_location>
      <INSDFeature_quals>
       <INSDQualifier>
        <INSDQualifier_name>mod_base</INSDQualifier_name>
        <INSDQualifier_value>OTHER</INSDQualifier_value>
       </INSDQualifier>
       <INSDQualifier id="q8576">
        <INSDQualifier_name>note</INSDQualifier_name>
        <INSDQualifier_value>2&apos;-O-methyl nucleotide
phosphorothioate</INSDQualifier_value>
        <NonEnglishQualifier_value>2&apos;-O-甲基核苷酸硫代磷酸酯
</NonEnglishQualifier_value>
       </INSDQualifier>
      </INSDFeature_quals>
     </INSDFeature>
     <INSDFeature>
      <INSDFeature_key>modified_base</INSDFeature_key>
      <INSDFeature_location>2</INSDFeature_location>
      <INSDFeature_quals>
       <INSDQualifier>
        <INSDQualifier_name>mod_base</INSDQualifier_name>
        <INSDQualifier_value>OTHER</INSDQualifier_value>
       </INSDQualifier>
       <INSDQualifier id="q8577">
        <INSDQualifier_name>note</INSDQualifier_name>
        <INSDQualifier_value>2&apos;-O-methyl nucleotide</INSDQualifier_value>
        <NonEnglishQualifier_value>2&apos;-O-甲基核苷酸
</NonEnglishQualifier_value>
```

```
      </INSDQualifier>
     </INSDFeature_quals>
    </INSDFeature>
    <INSDFeature>
     <INSDFeature_key>modified_base</INSDFeature_key>
     <INSDFeature_location>3</INSDFeature_location>
     <INSDFeature_quals>
      <INSDQualifier>
       <INSDQualifier_name>mod_base</INSDQualifier_name>
       <INSDQualifier_value>OTHER</INSDQualifier_value>
      </INSDQualifier>
      <INSDQualifier id="q8578">
       <INSDQualifier_name>note</INSDQualifier_name>
       <INSDQualifier_value>2&apos;-O-methyl nucleotide</INSDQualifier_value>
       <NonEnglishQualifier_value>2&apos;-O-甲基核苷酸
</NonEnglishQualifier_value>
      </INSDQualifier>
     </INSDFeature_quals>
    </INSDFeature>
    <INSDFeature>
     <INSDFeature_key>modified_base</INSDFeature_key>
     <INSDFeature_location>4</INSDFeature_location>
     <INSDFeature_quals>
      <INSDQualifier>
       <INSDQualifier_name>mod_base</INSDQualifier_name>
       <INSDQualifier_value>OTHER</INSDQualifier_value>
      </INSDQualifier>
      <INSDQualifier id="q8579">
       <INSDQualifier_name>note</INSDQualifier_name>
       <INSDQualifier_value>2&apos;-O-methyl nucleotide</INSDQualifier_value>
       <NonEnglishQualifier_value>2&apos;-O-甲基核苷酸
</NonEnglishQualifier_value>
      </INSDQualifier>
     </INSDFeature_quals>
    </INSDFeature>
    <INSDFeature>
     <INSDFeature_key>modified_base</INSDFeature_key>
     <INSDFeature_location>5</INSDFeature_location>
     <INSDFeature_quals>
```

```
        <INSDQualifier>
         <INSDQualifier_name>mod_base</INSDQualifier_name>
         <INSDQualifier_value>OTHER</INSDQualifier_value>
        </INSDQualifier>
        <INSDQualifier id="q8580">
         <INSDQualifier_name>note</INSDQualifier_name>
         <INSDQualifier_value>2&apos;-O-methyl nucleotide</INSDQualifier_value>
         <NonEnglishQualifier_value>2&apos;-O-甲基核苷酸
</NonEnglishQualifier_value>
        </INSDQualifier>
       </INSDFeature_quals>
      </INSDFeature>
      <INSDFeature>
       <INSDFeature_key>modified_base</INSDFeature_key>
       <INSDFeature_location>6</INSDFeature_location>
       <INSDFeature_quals>
        <INSDQualifier>
         <INSDQualifier_name>mod_base</INSDQualifier_name>
         <INSDQualifier_value>OTHER</INSDQualifier_value>
        </INSDQualifier>
        <INSDQualifier id="q8581">
         <INSDQualifier_name>note</INSDQualifier_name>
         <INSDQualifier_value>2&apos;-O-methyl nucleotide</INSDQualifier_value>
         <NonEnglishQualifier_value>2&apos;-O-甲基核苷酸
</NonEnglishQualifier_value>
        </INSDQualifier>
       </INSDFeature_quals>
      </INSDFeature>
      <INSDFeature>
       <INSDFeature_key>modified_base</INSDFeature_key>
       <INSDFeature_location>7</INSDFeature_location>
       <INSDFeature_quals>
        <INSDQualifier>
         <INSDQualifier_name>mod_base</INSDQualifier_name>
         <INSDQualifier_value>OTHER</INSDQualifier_value>
        </INSDQualifier>
        <INSDQualifier id="q8582">
         <INSDQualifier_name>note</INSDQualifier_name>
         <INSDQualifier_value>2&apos;-O-methyl nucleotide</INSDQualifier_value>
```

```
        <NonEnglishQualifier_value>2&apos;-O-甲基核苷酸
</NonEnglishQualifier_value>
       </INSDQualifier>
      </INSDFeature_quals>
     </INSDFeature>
     <INSDFeature>
      <INSDFeature_key>modified_base</INSDFeature_key>
      <INSDFeature_location>8</INSDFeature_location>
      <INSDFeature_quals>
       <INSDQualifier>
        <INSDQualifier_name>mod_base</INSDQualifier_name>
        <INSDQualifier_value>OTHER</INSDQualifier_value>
       </INSDQualifier>
       <INSDQualifier id="q8583">
        <INSDQualifier_name>note</INSDQualifier_name>
        <INSDQualifier_value>2&apos;-fluoro nucleotide</INSDQualifier_value>
        <NonEnglishQualifier_value>2&apos;-氟核苷酸</NonEnglishQualifier_value>
       </INSDQualifier>
      </INSDFeature_quals>
     </INSDFeature>
     <INSDFeature>
      <INSDFeature_key>modified_base</INSDFeature_key>
      <INSDFeature_location>9</INSDFeature_location>
      <INSDFeature_quals>
       <INSDQualifier>
        <INSDQualifier_name>mod_base</INSDQualifier_name>
        <INSDQualifier_value>OTHER</INSDQualifier_value>
       </INSDQualifier>
       <INSDQualifier id="q8584">
        <INSDQualifier_name>note</INSDQualifier_name>
        <INSDQualifier_value>2&apos;-fluoro nucleotide</INSDQualifier_value>
        <NonEnglishQualifier_value>2&apos;-氟核苷酸</NonEnglishQualifier_value>
       </INSDQualifier>
      </INSDFeature_quals>
     </INSDFeature>
     <INSDFeature>
      <INSDFeature_key>modified_base</INSDFeature_key>
      <INSDFeature_location>10</INSDFeature_location>
      <INSDFeature_quals>
```

```
      <INSDQualifier>
       <INSDQualifier_name>mod_base</INSDQualifier_name>
       <INSDQualifier_value>OTHER</INSDQualifier_value>
      </INSDQualifier>
      <INSDQualifier id="q8585">
       <INSDQualifier_name>note</INSDQualifier_name>
       <INSDQualifier_value>2&apos;-fluoro nucleotide</INSDQualifier_value>
       <NonEnglishQualifier_value>2&apos;-氟核苷酸</NonEnglishQualifier_value>
      </INSDQualifier>
     </INSDFeature_quals>
    </INSDFeature>
    <INSDFeature>
     <INSDFeature_key>modified_base</INSDFeature_key>
     <INSDFeature_location>11</INSDFeature_location>
     <INSDFeature_quals>
      <INSDQualifier>
       <INSDQualifier_name>mod_base</INSDQualifier_name>
       <INSDQualifier_value>OTHER</INSDQualifier_value>
      </INSDQualifier>
      <INSDQualifier id="q8586">
       <INSDQualifier_name>note</INSDQualifier_name>
       <INSDQualifier_value>2&apos;-fluoro nucleotide</INSDQualifier_value>
       <NonEnglishQualifier_value>2&apos;-氟核苷酸</NonEnglishQualifier_value>
      </INSDQualifier>
     </INSDFeature_quals>
    </INSDFeature>
    <INSDFeature>
     <INSDFeature_key>modified_base</INSDFeature_key>
     <INSDFeature_location>12</INSDFeature_location>
     <INSDFeature_quals>
      <INSDQualifier>
       <INSDQualifier_name>mod_base</INSDQualifier_name>
       <INSDQualifier_value>OTHER</INSDQualifier_value>
      </INSDQualifier>
      <INSDQualifier id="q8587">
       <INSDQualifier_name>note</INSDQualifier_name>
       <INSDQualifier_value>2&apos;-O-methyl nucleotide</INSDQualifier_value>
       <NonEnglishQualifier_value>2&apos;-O-甲基核苷酸
</NonEnglishQualifier_value>
```

```
      </INSDQualifier>
     </INSDFeature_quals>
    </INSDFeature>
    <INSDFeature>
     <INSDFeature_key>modified_base</INSDFeature_key>
     <INSDFeature_location>13</INSDFeature_location>
     <INSDFeature_quals>
      <INSDQualifier>
       <INSDQualifier_name>mod_base</INSDQualifier_name>
       <INSDQualifier_value>OTHER</INSDQualifier_value>
      </INSDQualifier>
      <INSDQualifier id="q8588">
       <INSDQualifier_name>note</INSDQualifier_name>
       <INSDQualifier_value>2&apos;-O-methyl nucleotide</INSDQualifier_value>
       <NonEnglishQualifier_value>2&apos;-O-甲基核苷酸
</NonEnglishQualifier_value>
      </INSDQualifier>
     </INSDFeature_quals>
    </INSDFeature>
    <INSDFeature>
     <INSDFeature_key>modified_base</INSDFeature_key>
     <INSDFeature_location>14</INSDFeature_location>
     <INSDFeature_quals>
      <INSDQualifier>
       <INSDQualifier_name>mod_base</INSDQualifier_name>
       <INSDQualifier_value>OTHER</INSDQualifier_value>
      </INSDQualifier>
      <INSDQualifier id="q8589">
       <INSDQualifier_name>note</INSDQualifier_name>
       <INSDQualifier_value>2&apos;-O-methyl nucleotide</INSDQualifier_value>
       <NonEnglishQualifier_value>2&apos;-O-甲基核苷酸
</NonEnglishQualifier_value>
      </INSDQualifier>
     </INSDFeature_quals>
    </INSDFeature>
    <INSDFeature>
     <INSDFeature_key>modified_base</INSDFeature_key>
     <INSDFeature_location>15</INSDFeature_location>
     <INSDFeature_quals>
```

```
        <INSDQualifier>
         <INSDQualifier_name>mod_base</INSDQualifier_name>
         <INSDQualifier_value>OTHER</INSDQualifier_value>
        </INSDQualifier>
        <INSDQualifier id="q8590">
         <INSDQualifier_name>note</INSDQualifier_name>
         <INSDQualifier_value>2&apos;-O-methyl nucleotide</INSDQualifier_value>
         <NonEnglishQualifier_value>2&apos;-O-甲基核苷酸
</NonEnglishQualifier_value>
        </INSDQualifier>
       </INSDFeature_quals>
      </INSDFeature>
      <INSDFeature>
       <INSDFeature_key>modified_base</INSDFeature_key>
       <INSDFeature_location>16</INSDFeature_location>
       <INSDFeature_quals>
        <INSDQualifier>
         <INSDQualifier_name>mod_base</INSDQualifier_name>
         <INSDQualifier_value>OTHER</INSDQualifier_value>
        </INSDQualifier>
        <INSDQualifier id="q8591">
         <INSDQualifier_name>note</INSDQualifier_name>
         <INSDQualifier_value>2&apos;-O-methyl nucleotide</INSDQualifier_value>
         <NonEnglishQualifier_value>2&apos;-O-甲基核苷酸
</NonEnglishQualifier_value>
        </INSDQualifier>
       </INSDFeature_quals>
      </INSDFeature>
      <INSDFeature>
       <INSDFeature_key>modified_base</INSDFeature_key>
       <INSDFeature_location>17</INSDFeature_location>
       <INSDFeature_quals>
        <INSDQualifier>
         <INSDQualifier_name>mod_base</INSDQualifier_name>
         <INSDQualifier_value>OTHER</INSDQualifier_value>
        </INSDQualifier>
        <INSDQualifier id="q8592">
         <INSDQualifier_name>note</INSDQualifier_name>
         <INSDQualifier_value>2&apos;-O-methyl nucleotide</INSDQualifier_value>
```

```
        <NonEnglishQualifier_value>2&apos;-O-甲基核苷酸
</NonEnglishQualifier_value>
       </INSDQualifier>
      </INSDFeature_quals>
     </INSDFeature>
     <INSDFeature>
      <INSDFeature_key>modified_base</INSDFeature_key>
      <INSDFeature_location>18</INSDFeature_location>
      <INSDFeature_quals>
       <INSDQualifier>
        <INSDQualifier_name>mod_base</INSDQualifier_name>
        <INSDQualifier_value>OTHER</INSDQualifier_value>
       </INSDQualifier>
       <INSDQualifier id="q8593">
        <INSDQualifier_name>note</INSDQualifier_name>
        <INSDQualifier_value>2&apos;-O-methyl nucleotide</INSDQualifier_value>
        <NonEnglishQualifier_value>2&apos;-O-甲基核苷酸
</NonEnglishQualifier_value>
       </INSDQualifier>
      </INSDFeature_quals>
     </INSDFeature>
     <INSDFeature>
      <INSDFeature_key>modified_base</INSDFeature_key>
      <INSDFeature_location>19</INSDFeature_location>
      <INSDFeature_quals>
       <INSDQualifier>
        <INSDQualifier_name>mod_base</INSDQualifier_name>
        <INSDQualifier_value>OTHER</INSDQualifier_value>
       </INSDQualifier>
       <INSDQualifier id="q8594">
        <INSDQualifier_name>note</INSDQualifier_name>
        <INSDQualifier_value>2&apos;-O-methyl nucleotide</INSDQualifier_value>
        <NonEnglishQualifier_value>2&apos;-O-甲基核苷酸
</NonEnglishQualifier_value>
       </INSDQualifier>
      </INSDFeature_quals>
     </INSDFeature>
     <INSDFeature>
      <INSDFeature_key>modified_base</INSDFeature_key>
```

```
      <INSDFeature_location>20</INSDFeature_location>
      <INSDFeature_quals>
       <INSDQualifier>
        <INSDQualifier_name>mod_base</INSDQualifier_name>
        <INSDQualifier_value>OTHER</INSDQualifier_value>
       </INSDQualifier>
       <INSDQualifier id="q8595">
        <INSDQualifier_name>note</INSDQualifier_name>
        <INSDQualifier_value>2&apos;-O-methyl nucleotide</INSDQualifier_value>
        <NonEnglishQualifier_value>2&apos;-O-甲基核苷酸
</NonEnglishQualifier_value>
       </INSDQualifier>
      </INSDFeature_quals>
     </INSDFeature>
     <INSDFeature>
      <INSDFeature_key>modified_base</INSDFeature_key>
      <INSDFeature_location>21</INSDFeature_location>
      <INSDFeature_quals>
       <INSDQualifier>
        <INSDQualifier_name>mod_base</INSDQualifier_name>
        <INSDQualifier_value>OTHER</INSDQualifier_value>
       </INSDQualifier>
       <INSDQualifier id="q8596">
        <INSDQualifier_name>note</INSDQualifier_name>
        <INSDQualifier_value>2&apos;-O-methyl nucleotide</INSDQualifier_value>
        <NonEnglishQualifier_value>2&apos;-O-甲基核苷酸
</NonEnglishQualifier_value>
       </INSDQualifier>
      </INSDFeature_quals>
     </INSDFeature>
     <INSDFeature>
      <INSDFeature_key>modified_base</INSDFeature_key>
      <INSDFeature_location>22</INSDFeature_location>
      <INSDFeature_quals>
       <INSDQualifier>
        <INSDQualifier_name>mod_base</INSDQualifier_name>
        <INSDQualifier_value>OTHER</INSDQualifier_value>
       </INSDQualifier>
       <INSDQualifier id="q8597">
```

```
        <INSDQualifier_name>note</INSDQualifier_name>
        <INSDQualifier_value>2&apos;-O-methyl nucleotide</INSDQualifier_value>
        <NonEnglishQualifier_value>2&apos;-O-甲基核苷酸
</NonEnglishQualifier_value>
       </INSDQualifier>
      </INSDFeature_quals>
     </INSDFeature>
     <INSDFeature>
      <INSDFeature_key>modified_base</INSDFeature_key>
      <INSDFeature_location>23</INSDFeature_location>
      <INSDFeature_quals>
       <INSDQualifier>
        <INSDQualifier_name>mod_base</INSDQualifier_name>
        <INSDQualifier_value>OTHER</INSDQualifier_value>
       </INSDQualifier>
       <INSDQualifier id="q8598">
        <INSDQualifier_name>note</INSDQualifier_name>
        <INSDQualifier_value>2&apos;-O-methyl nucleotide</INSDQualifier_value>
        <NonEnglishQualifier_value>2&apos;-O-甲基核苷酸
</NonEnglishQualifier_value>
       </INSDQualifier>
      </INSDFeature_quals>
     </INSDFeature>
     <INSDFeature>
      <INSDFeature_key>modified_base</INSDFeature_key>
      <INSDFeature_location>24</INSDFeature_location>
      <INSDFeature_quals>
       <INSDQualifier>
        <INSDQualifier_name>mod_base</INSDQualifier_name>
        <INSDQualifier_value>OTHER</INSDQualifier_value>
       </INSDQualifier>
       <INSDQualifier id="q8599">
        <INSDQualifier_name>note</INSDQualifier_name>
        <INSDQualifier_value>2&apos;-O-methyl nucleotide</INSDQualifier_value>
        <NonEnglishQualifier_value>2&apos;-O-甲基核苷酸
</NonEnglishQualifier_value>
       </INSDQualifier>
      </INSDFeature_quals>
     </INSDFeature>
```

```
      <INSDFeature>
       <INSDFeature_key>modified_base</INSDFeature_key>
       <INSDFeature_location>25</INSDFeature_location>
       <INSDFeature_quals>
        <INSDQualifier>
         <INSDQualifier_name>mod_base</INSDQualifier_name>
         <INSDQualifier_value>OTHER</INSDQualifier_value>
        </INSDQualifier>
        <INSDQualifier id="q8600">
         <INSDQualifier_name>note</INSDQualifier_name>
         <INSDQualifier_value>2&apos;-O-methyl nucleotide</INSDQualifier_value>
         <NonEnglishQualifier_value>2&apos;-O-甲基核苷酸
</NonEnglishQualifier_value>
        </INSDQualifier>
       </INSDFeature_quals>
      </INSDFeature>
      <INSDFeature>
       <INSDFeature_key>modified_base</INSDFeature_key>
       <INSDFeature_location>26</INSDFeature_location>
       <INSDFeature_quals>
        <INSDQualifier>
         <INSDQualifier_name>mod_base</INSDQualifier_name>
         <INSDQualifier_value>OTHER</INSDQualifier_value>
        </INSDQualifier>
        <INSDQualifier id="q8601">
         <INSDQualifier_name>note</INSDQualifier_name>
         <INSDQualifier_value>2&apos;-O-methyl nucleotide</INSDQualifier_value>
         <NonEnglishQualifier_value>2&apos;-O-甲基核苷酸
</NonEnglishQualifier_value>
        </INSDQualifier>
       </INSDFeature_quals>
      </INSDFeature>
      <INSDFeature>
       <INSDFeature_key>modified_base</INSDFeature_key>
       <INSDFeature_location>27</INSDFeature_location>
       <INSDFeature_quals>
        <INSDQualifier>
         <INSDQualifier_name>mod_base</INSDQualifier_name>
         <INSDQualifier_value>OTHER</INSDQualifier_value>
```

```
      </INSDQualifier>
      <INSDQualifier id="q8602">
       <INSDQualifier_name>note</INSDQualifier_name>
       <INSDQualifier_value>2&apos;-O-methyl nucleotide</INSDQualifier_value>
       <NonEnglishQualifier_value>2&apos;-O-甲基核苷酸
</NonEnglishQualifier_value>
      </INSDQualifier>
     </INSDFeature_quals>
    </INSDFeature>
    <INSDFeature>
     <INSDFeature_key>modified_base</INSDFeature_key>
     <INSDFeature_location>28</INSDFeature_location>
     <INSDFeature_quals>
      <INSDQualifier>
       <INSDQualifier_name>mod_base</INSDQualifier_name>
       <INSDQualifier_value>OTHER</INSDQualifier_value>
      </INSDQualifier>
      <INSDQualifier id="q8603">
       <INSDQualifier_name>note</INSDQualifier_name>
       <INSDQualifier_value>2&apos;-aminodiethoxymethanol-Adenine-N-
acetylgalactosamine</INSDQualifier_value>
       <NonEnglishQualifier_value>2&apos;-胺基二乙氧基甲醇-腺嘌呤-N-乙醯基半乳糖
胺</NonEnglishQualifier_value>
      </INSDQualifier>
     </INSDFeature_quals>
    </INSDFeature>
    <INSDFeature>
     <INSDFeature_key>modified_base</INSDFeature_key>
     <INSDFeature_location>29</INSDFeature_location>
     <INSDFeature_quals>
      <INSDQualifier>
       <INSDQualifier_name>mod_base</INSDQualifier_name>
       <INSDQualifier_value>OTHER</INSDQualifier_value>
      </INSDQualifier>
      <INSDQualifier id="q8604">
       <INSDQualifier_name>note</INSDQualifier_name>
       <INSDQualifier_value>2&apos;-aminodiethoxymethanol-Adenine-N-
acetylgalactosamine</INSDQualifier_value>
       <NonEnglishQualifier_value>2&apos;-胺基二乙氧基甲醇-腺嘌呤-N-乙醯基半乳糖
胺</NonEnglishQualifier_value>
```

```
      </INSDQualifier>
     </INSDFeature_quals>
    </INSDFeature>
    <INSDFeature>
     <INSDFeature_key>modified_base</INSDFeature_key>
     <INSDFeature_location>30</INSDFeature_location>
     <INSDFeature_quals>
      <INSDQualifier>
       <INSDQualifier_name>mod_base</INSDQualifier_name>
       <INSDQualifier_value>OTHER</INSDQualifier_value>
      </INSDQualifier>
      <INSDQualifier id="q8605">
       <INSDQualifier_name>note</INSDQualifier_name>
       <INSDQualifier_value>2&apos;-aminodiethoxymethanol-Adenine-N-
acetylgalactosamine</INSDQualifier_value>
       <NonEnglishQualifier_value>2&apos;-胺基二乙氧基甲醇-腺嘌呤-N-乙醯基半乳糖
胺</NonEnglishQualifier_value>
      </INSDQualifier>
     </INSDFeature_quals>
    </INSDFeature>
    <INSDFeature>
     <INSDFeature_key>modified_base</INSDFeature_key>
     <INSDFeature_location>31</INSDFeature_location>
     <INSDFeature_quals>
      <INSDQualifier>
       <INSDQualifier_name>mod_base</INSDQualifier_name>
       <INSDQualifier_value>OTHER</INSDQualifier_value>
      </INSDQualifier>
      <INSDQualifier id="q8606">
       <INSDQualifier_name>note</INSDQualifier_name>
       <INSDQualifier_value>2&apos;-O-methyl nucleotide</INSDQualifier_value>
       <NonEnglishQualifier_value>2&apos;-O-甲基核苷酸
</NonEnglishQualifier_value>
      </INSDQualifier>
     </INSDFeature_quals>
    </INSDFeature>
    <INSDFeature>
     <INSDFeature_key>modified_base</INSDFeature_key>
     <INSDFeature_location>32</INSDFeature_location>
```

```
      <INSDFeature_quals>
       <INSDQualifier>
        <INSDQualifier_name>mod_base</INSDQualifier_name>
        <INSDQualifier_value>OTHER</INSDQualifier_value>
       </INSDQualifier>
       <INSDQualifier id="q8607">
        <INSDQualifier_name>note</INSDQualifier_name>
        <INSDQualifier_value>2&apos;-O-methyl nucleotide</INSDQualifier_value>
        <NonEnglishQualifier_value>2&apos;-O-甲基核苷酸
</NonEnglishQualifier_value>
       </INSDQualifier>
      </INSDFeature_quals>
     </INSDFeature>
     <INSDFeature>
      <INSDFeature_key>modified_base</INSDFeature_key>
      <INSDFeature_location>33</INSDFeature_location>
      <INSDFeature_quals>
       <INSDQualifier>
        <INSDQualifier_name>mod_base</INSDQualifier_name>
        <INSDQualifier_value>OTHER</INSDQualifier_value>
       </INSDQualifier>
       <INSDQualifier id="q8608">
        <INSDQualifier_name>note</INSDQualifier_name>
        <INSDQualifier_value>2&apos;-O-methyl nucleotide</INSDQualifier_value>
        <NonEnglishQualifier_value>2&apos;-O-甲基核苷酸
</NonEnglishQualifier_value>
       </INSDQualifier>
      </INSDFeature_quals>
     </INSDFeature>
     <INSDFeature>
      <INSDFeature_key>modified_base</INSDFeature_key>
      <INSDFeature_location>34</INSDFeature_location>
      <INSDFeature_quals>
       <INSDQualifier>
        <INSDQualifier_name>mod_base</INSDQualifier_name>
        <INSDQualifier_value>OTHER</INSDQualifier_value>
       </INSDQualifier>
       <INSDQualifier id="q8609">
        <INSDQualifier_name>note</INSDQualifier_name>
```

```
        <INSDQualifier_value>2&apos;-O-methyl nucleotide</INSDQualifier_value>
        <NonEnglishQualifier_value>2&apos;-O-甲基核苷酸
</NonEnglishQualifier_value>
      </INSDQualifier>
     </INSDFeature_quals>
    </INSDFeature>
    <INSDFeature>
     <INSDFeature_key>modified_base</INSDFeature_key>
     <INSDFeature_location>35</INSDFeature_location>
     <INSDFeature_quals>
      <INSDQualifier>
       <INSDQualifier_name>mod_base</INSDQualifier_name>
       <INSDQualifier_value>OTHER</INSDQualifier_value>
      </INSDQualifier>
      <INSDQualifier id="q8610">
       <INSDQualifier_name>note</INSDQualifier_name>
       <INSDQualifier_value>2&apos;-O-methyl nucleotide</INSDQualifier_value>
       <NonEnglishQualifier_value>2&apos;-O-甲基核苷酸
</NonEnglishQualifier_value>
      </INSDQualifier>
     </INSDFeature_quals>
    </INSDFeature>
    <INSDFeature>
     <INSDFeature_key>modified_base</INSDFeature_key>
     <INSDFeature_location>36</INSDFeature_location>
     <INSDFeature_quals>
      <INSDQualifier>
       <INSDQualifier_name>mod_base</INSDQualifier_name>
       <INSDQualifier_value>OTHER</INSDQualifier_value>
      </INSDQualifier>
      <INSDQualifier id="q8611">
       <INSDQualifier_name>note</INSDQualifier_name>
       <INSDQualifier_value>2&apos;-O-methyl nucleotide</INSDQualifier_value>
       <NonEnglishQualifier_value>2&apos;-O-甲基核苷酸
</NonEnglishQualifier_value>
      </INSDQualifier>
     </INSDFeature_quals>
    </INSDFeature>
   </INSDSeq_feature-table>
```

```
    <INSDSeq_sequence>cttcagctattacaacatcagcagccgaaaggctgc</INSDSeq_sequence>
   </INSDSeq>
  </SequenceData>
  <SequenceData sequenceIDNumber="666">
   <INSDSeq>
    <INSDSeq_length>22</INSDSeq_length>
    <INSDSeq_moltype>RNA</INSDSeq_moltype>
    <INSDSeq_division>PAT</INSDSeq_division>
    <INSDSeq_feature-table>
     <INSDFeature>
      <INSDFeature_key>source</INSDFeature_key>
      <INSDFeature_location>1..22</INSDFeature_location>
      <INSDFeature_quals>
       <INSDQualifier>
        <INSDQualifier_name>mol_type</INSDQualifier_name>
        <INSDQualifier_value>other RNA</INSDQualifier_value>
       </INSDQualifier>
       <INSDQualifier id="q8612">
        <INSDQualifier_name>organism</INSDQualifier_name>
        <INSDQualifier_value>synthetic construct</INSDQualifier_value>
        <NonEnglishQualifier_value>合成構築體</NonEnglishQualifier_value>
       </INSDQualifier>
      </INSDFeature_quals>
     </INSDFeature>
     <INSDFeature>
      <INSDFeature_key>modified_base</INSDFeature_key>
      <INSDFeature_location>1</INSDFeature_location>
      <INSDFeature_quals>
       <INSDQualifier>
        <INSDQualifier_name>mod_base</INSDQualifier_name>
        <INSDQualifier_value>OTHER</INSDQualifier_value>
       </INSDQualifier>
       <INSDQualifier id="q8613">
        <INSDQualifier_name>note</INSDQualifier_name>
        <INSDQualifier_value>4&apos;-O-monomethylphosphonate-2&apos;-O-methyl-
modified nucleotide</INSDQualifier_value>
        <NonEnglishQualifier_value>4&apos;-O-單甲基膦酸酯-2&apos;-O-甲基修飾之核
苷酸</NonEnglishQualifier_value>
       </INSDQualifier>
```

```
      </INSDFeature_quals>
     </INSDFeature>
     <INSDFeature>
      <INSDFeature_key>modified_base</INSDFeature_key>
      <INSDFeature_location>2</INSDFeature_location>
      <INSDFeature_quals>
       <INSDQualifier>
        <INSDQualifier_name>mod_base</INSDQualifier_name>
        <INSDQualifier_value>OTHER</INSDQualifier_value>
       </INSDQualifier>
       <INSDQualifier id="q8614">
        <INSDQualifier_name>note</INSDQualifier_name>
        <INSDQualifier_value>2&apos;-fluoro nucleotide
phosphorothioate</INSDQualifier_value>
        <NonEnglishQualifier_value>2&apos;-氟核苷酸硫代磷酸酯
</NonEnglishQualifier_value>
       </INSDQualifier>
      </INSDFeature_quals>
     </INSDFeature>
     <INSDFeature>
      <INSDFeature_key>modified_base</INSDFeature_key>
      <INSDFeature_location>3</INSDFeature_location>
      <INSDFeature_quals>
       <INSDQualifier>
        <INSDQualifier_name>mod_base</INSDQualifier_name>
        <INSDQualifier_value>OTHER</INSDQualifier_value>
       </INSDQualifier>
       <INSDQualifier id="q8615">
        <INSDQualifier_name>note</INSDQualifier_name>
        <INSDQualifier_value>2&apos;-fluoro nucleotide
phosphorothioate</INSDQualifier_value>
        <NonEnglishQualifier_value>2&apos;-氟核苷酸硫代磷酸酯
</NonEnglishQualifier_value>
       </INSDQualifier>
      </INSDFeature_quals>
     </INSDFeature>
     <INSDFeature>
      <INSDFeature_key>modified_base</INSDFeature_key>
      <INSDFeature_location>4</INSDFeature_location>
```

```
      <INSDFeature_quals>
       <INSDQualifier>
        <INSDQualifier_name>mod_base</INSDQualifier_name>
        <INSDQualifier_value>OTHER</INSDQualifier_value>
       </INSDQualifier>
       <INSDQualifier id="q8616">
        <INSDQualifier_name>note</INSDQualifier_name>
        <INSDQualifier_value>2&apos;-fluoro nucleotide</INSDQualifier_value>
        <NonEnglishQualifier_value>2&apos;-氟核苷酸</NonEnglishQualifier_value>
       </INSDQualifier>
      </INSDFeature_quals>
     </INSDFeature>
     <INSDFeature>
      <INSDFeature_key>modified_base</INSDFeature_key>
      <INSDFeature_location>5</INSDFeature_location>
      <INSDFeature_quals>
       <INSDQualifier>
        <INSDQualifier_name>mod_base</INSDQualifier_name>
        <INSDQualifier_value>OTHER</INSDQualifier_value>
       </INSDQualifier>
       <INSDQualifier id="q8617">
        <INSDQualifier_name>note</INSDQualifier_name>
        <INSDQualifier_value>2&apos;-fluoro nucleotide</INSDQualifier_value>
        <NonEnglishQualifier_value>2&apos;-氟核苷酸</NonEnglishQualifier_value>
       </INSDQualifier>
      </INSDFeature_quals>
     </INSDFeature>
     <INSDFeature>
      <INSDFeature_key>modified_base</INSDFeature_key>
      <INSDFeature_location>6</INSDFeature_location>
      <INSDFeature_quals>
       <INSDQualifier>
        <INSDQualifier_name>mod_base</INSDQualifier_name>
        <INSDQualifier_value>OTHER</INSDQualifier_value>
       </INSDQualifier>
       <INSDQualifier id="q8618">
        <INSDQualifier_name>note</INSDQualifier_name>
        <INSDQualifier_value>2&apos;-O-methyl nucleotide</INSDQualifier_value>
        <NonEnglishQualifier_value>2&apos;-O-甲基核苷酸
</NonEnglishQualifier_value>
```

```
      </INSDQualifier>
     </INSDFeature_quals>
    </INSDFeature>
    <INSDFeature>
     <INSDFeature_key>modified_base</INSDFeature_key>
     <INSDFeature_location>7</INSDFeature_location>
     <INSDFeature_quals>
      <INSDQualifier>
       <INSDQualifier_name>mod_base</INSDQualifier_name>
       <INSDQualifier_value>OTHER</INSDQualifier_value>
      </INSDQualifier>
      <INSDQualifier id="q8619">
       <INSDQualifier_name>note</INSDQualifier_name>
       <INSDQualifier_value>2&apos;-fluoro nucleotide</INSDQualifier_value>
       <NonEnglishQualifier_value>2&apos;-氟核苷酸</NonEnglishQualifier_value>
      </INSDQualifier>
     </INSDFeature_quals>
    </INSDFeature>
    <INSDFeature>
     <INSDFeature_key>modified_base</INSDFeature_key>
     <INSDFeature_location>8</INSDFeature_location>
     <INSDFeature_quals>
      <INSDQualifier>
       <INSDQualifier_name>mod_base</INSDQualifier_name>
       <INSDQualifier_value>OTHER</INSDQualifier_value>
      </INSDQualifier>
      <INSDQualifier id="q8620">
       <INSDQualifier_name>note</INSDQualifier_name>
       <INSDQualifier_value>2&apos;-O-methyl nucleotide</INSDQualifier_value>
       <NonEnglishQualifier_value>2&apos;-O-甲基核苷酸
</NonEnglishQualifier_value>
      </INSDQualifier>
     </INSDFeature_quals>
    </INSDFeature>
    <INSDFeature>
     <INSDFeature_key>modified_base</INSDFeature_key>
     <INSDFeature_location>9</INSDFeature_location>
     <INSDFeature_quals>
      <INSDQualifier>
```

```
        <INSDQualifier_name>mod_base</INSDQualifier_name>
        <INSDQualifier_value>OTHER</INSDQualifier_value>
       </INSDQualifier>
       <INSDQualifier id="q8621">
        <INSDQualifier_name>note</INSDQualifier_name>
        <INSDQualifier_value>2&apos;-O-methyl nucleotide</INSDQualifier_value>
        <NonEnglishQualifier_value>2&apos;-O-甲基核苷酸
</NonEnglishQualifier_value>
      </INSDQualifier>
     </INSDFeature_quals>
    </INSDFeature>
    <INSDFeature>
     <INSDFeature_key>modified_base</INSDFeature_key>
     <INSDFeature_location>10</INSDFeature_location>
     <INSDFeature_quals>
      <INSDQualifier>
       <INSDQualifier_name>mod_base</INSDQualifier_name>
       <INSDQualifier_value>OTHER</INSDQualifier_value>
      </INSDQualifier>
      <INSDQualifier id="q8622">
       <INSDQualifier_name>note</INSDQualifier_name>
       <INSDQualifier_value>2&apos;-fluoro nucleotide</INSDQualifier_value>
       <NonEnglishQualifier_value>2&apos;-氟核苷酸</NonEnglishQualifier_value>
      </INSDQualifier>
     </INSDFeature_quals>
    </INSDFeature>
    <INSDFeature>
     <INSDFeature_key>modified_base</INSDFeature_key>
     <INSDFeature_location>11</INSDFeature_location>
     <INSDFeature_quals>
      <INSDQualifier>
       <INSDQualifier_name>mod_base</INSDQualifier_name>
       <INSDQualifier_value>OTHER</INSDQualifier_value>
      </INSDQualifier>
      <INSDQualifier id="q8623">
       <INSDQualifier_name>note</INSDQualifier_name>
       <INSDQualifier_value>2&apos;-O-methyl nucleotide</INSDQualifier_value>
       <NonEnglishQualifier_value>2&apos;-O-甲基核苷酸
</NonEnglishQualifier_value>
```

```
      </INSDQualifier>
     </INSDFeature_quals>
    </INSDFeature>
    <INSDFeature>
     <INSDFeature_key>modified_base</INSDFeature_key>
     <INSDFeature_location>12</INSDFeature_location>
     <INSDFeature_quals>
      <INSDQualifier>
       <INSDQualifier_name>mod_base</INSDQualifier_name>
       <INSDQualifier_value>OTHER</INSDQualifier_value>
      </INSDQualifier>
      <INSDQualifier id="q8624">
       <INSDQualifier_name>note</INSDQualifier_name>
       <INSDQualifier_value>2&apos;-O-methyl nucleotide</INSDQualifier_value>
       <NonEnglishQualifier_value>2&apos;-O-甲基核苷酸
</NonEnglishQualifier_value>
      </INSDQualifier>
     </INSDFeature_quals>
    </INSDFeature>
    <INSDFeature>
     <INSDFeature_key>modified_base</INSDFeature_key>
     <INSDFeature_location>13</INSDFeature_location>
     <INSDFeature_quals>
      <INSDQualifier>
       <INSDQualifier_name>mod_base</INSDQualifier_name>
       <INSDQualifier_value>OTHER</INSDQualifier_value>
      </INSDQualifier>
      <INSDQualifier id="q8625">
       <INSDQualifier_name>note</INSDQualifier_name>
       <INSDQualifier_value>2&apos;-O-methyl nucleotide</INSDQualifier_value>
       <NonEnglishQualifier_value>2&apos;-O-甲基核苷酸
</NonEnglishQualifier_value>
      </INSDQualifier>
     </INSDFeature_quals>
    </INSDFeature>
    <INSDFeature>
     <INSDFeature_key>modified_base</INSDFeature_key>
     <INSDFeature_location>14</INSDFeature_location>
     <INSDFeature_quals>
```

```
        <INSDQualifier>
         <INSDQualifier_name>mod_base</INSDQualifier_name>
         <INSDQualifier_value>OTHER</INSDQualifier_value>
        </INSDQualifier>
        <INSDQualifier id="q8626">
         <INSDQualifier_name>note</INSDQualifier_name>
         <INSDQualifier_value>2&apos;-fluoro nucleotide</INSDQualifier_value>
         <NonEnglishQualifier_value>2&apos;-氟核苷酸</NonEnglishQualifier_value>
        </INSDQualifier>
       </INSDFeature_quals>
      </INSDFeature>
      <INSDFeature>
       <INSDFeature_key>modified_base</INSDFeature_key>
       <INSDFeature_location>15</INSDFeature_location>
       <INSDFeature_quals>
        <INSDQualifier>
         <INSDQualifier_name>mod_base</INSDQualifier_name>
         <INSDQualifier_value>OTHER</INSDQualifier_value>
        </INSDQualifier>
        <INSDQualifier id="q8627">
         <INSDQualifier_name>note</INSDQualifier_name>
         <INSDQualifier_value>2&apos;-O-methyl nucleotide</INSDQualifier_value>
         <NonEnglishQualifier_value>2&apos;-O-甲基核苷酸
</NonEnglishQualifier_value>
        </INSDQualifier>
       </INSDFeature_quals>
      </INSDFeature>
      <INSDFeature>
       <INSDFeature_key>modified_base</INSDFeature_key>
       <INSDFeature_location>16</INSDFeature_location>
       <INSDFeature_quals>
        <INSDQualifier>
         <INSDQualifier_name>mod_base</INSDQualifier_name>
         <INSDQualifier_value>OTHER</INSDQualifier_value>
        </INSDQualifier>
        <INSDQualifier id="q8628">
         <INSDQualifier_name>note</INSDQualifier_name>
         <INSDQualifier_value>2&apos;-O-methyl nucleotide</INSDQualifier_value>
         <NonEnglishQualifier_value>2&apos;-O-甲基核苷酸
</NonEnglishQualifier_value>
```

```
      </INSDQualifier>
     </INSDFeature_quals>
    </INSDFeature>
    <INSDFeature>
     <INSDFeature_key>modified_base</INSDFeature_key>
     <INSDFeature_location>17</INSDFeature_location>
     <INSDFeature_quals>
      <INSDQualifier>
       <INSDQualifier_name>mod_base</INSDQualifier_name>
       <INSDQualifier_value>OTHER</INSDQualifier_value>
      </INSDQualifier>
      <INSDQualifier id="q8629">
       <INSDQualifier_name>note</INSDQualifier_name>
       <INSDQualifier_value>2&apos;-O-methyl nucleotide</INSDQualifier_value>
       <NonEnglishQualifier_value>2&apos;-O-甲基核苷酸
</NonEnglishQualifier_value>
      </INSDQualifier>
     </INSDFeature_quals>
    </INSDFeature>
    <INSDFeature>
     <INSDFeature_key>modified_base</INSDFeature_key>
     <INSDFeature_location>18</INSDFeature_location>
     <INSDFeature_quals>
      <INSDQualifier>
       <INSDQualifier_name>mod_base</INSDQualifier_name>
       <INSDQualifier_value>OTHER</INSDQualifier_value>
      </INSDQualifier>
      <INSDQualifier id="q8630">
       <INSDQualifier_name>note</INSDQualifier_name>
       <INSDQualifier_value>2&apos;-O-methyl nucleotide</INSDQualifier_value>
       <NonEnglishQualifier_value>2&apos;-O-甲基核苷酸
</NonEnglishQualifier_value>
      </INSDQualifier>
     </INSDFeature_quals>
    </INSDFeature>
    <INSDFeature>
     <INSDFeature_key>modified_base</INSDFeature_key>
     <INSDFeature_location>19</INSDFeature_location>
     <INSDFeature_quals>
```

```
        <INSDQualifier>
         <INSDQualifier_name>mod_base</INSDQualifier_name>
         <INSDQualifier_value>OTHER</INSDQualifier_value>
        </INSDQualifier>
        <INSDQualifier id="q8631">
         <INSDQualifier_name>note</INSDQualifier_name>
         <INSDQualifier_value>2&apos;-O-methyl nucleotide</INSDQualifier_value>
         <NonEnglishQualifier_value>2&apos;-O-甲基核苷酸
</NonEnglishQualifier_value>
        </INSDQualifier>
       </INSDFeature_quals>
      </INSDFeature>
      <INSDFeature>
       <INSDFeature_key>modified_base</INSDFeature_key>
       <INSDFeature_location>20</INSDFeature_location>
       <INSDFeature_quals>
        <INSDQualifier>
         <INSDQualifier_name>mod_base</INSDQualifier_name>
         <INSDQualifier_value>OTHER</INSDQualifier_value>
        </INSDQualifier>
        <INSDQualifier id="q8632">
         <INSDQualifier_name>note</INSDQualifier_name>
         <INSDQualifier_value>2&apos;-O-methyl nucleotide
phosphorothioate</INSDQualifier_value>
         <NonEnglishQualifier_value>2&apos;-O-甲基核苷酸硫代磷酸酯
</NonEnglishQualifier_value>
        </INSDQualifier>
       </INSDFeature_quals>
      </INSDFeature>
      <INSDFeature>
       <INSDFeature_key>modified_base</INSDFeature_key>
       <INSDFeature_location>21</INSDFeature_location>
       <INSDFeature_quals>
        <INSDQualifier>
         <INSDQualifier_name>mod_base</INSDQualifier_name>
         <INSDQualifier_value>OTHER</INSDQualifier_value>
        </INSDQualifier>
        <INSDQualifier id="q8633">
         <INSDQualifier_name>note</INSDQualifier_name>
```

```
        <INSDQualifier_value>2&apos;-O-methyl nucleotide
phosphorothioate</INSDQualifier_value>
        <NonEnglishQualifier_value>2&apos;-O-甲基核苷酸硫代磷酸酯
</NonEnglishQualifier_value>
       </INSDQualifier>
      </INSDFeature_quals>
     </INSDFeature>
     <INSDFeature>
      <INSDFeature_key>modified_base</INSDFeature_key>
      <INSDFeature_location>22</INSDFeature_location>
      <INSDFeature_quals>
       <INSDQualifier>
        <INSDQualifier_name>mod_base</INSDQualifier_name>
        <INSDQualifier_value>OTHER</INSDQualifier_value>
       </INSDQualifier>
       <INSDQualifier id="q8634">
        <INSDQualifier_name>note</INSDQualifier_name>
        <INSDQualifier_value>2&apos;-O-methyl nucleotide</INSDQualifier_value>
        <NonEnglishQualifier_value>2&apos;-O-甲基核苷酸
</NonEnglishQualifier_value>
       </INSDQualifier>
      </INSDFeature_quals>
     </INSDFeature>
    </INSDSeq_feature-table>
    <INSDSeq_sequence>tgatgttgtaatagctgaaggg</INSDSeq_sequence>
   </INSDSeq>
  </SequenceData>
  <SequenceData sequenceIDNumber="667">
   <INSDSeq>
    <INSDSeq_length>36</INSDSeq_length>
    <INSDSeq_moltype>RNA</INSDSeq_moltype>
    <INSDSeq_division>PAT</INSDSeq_division>
    <INSDSeq_feature-table>
     <INSDFeature>
      <INSDFeature_key>source</INSDFeature_key>
      <INSDFeature_location>1..36</INSDFeature_location>
      <INSDFeature_quals>
       <INSDQualifier>
        <INSDQualifier_name>mol_type</INSDQualifier_name>
```

```
        <INSDQualifier_value>other RNA</INSDQualifier_value>
       </INSDQualifier>
       <INSDQualifier id="q8635">
        <INSDQualifier_name>organism</INSDQualifier_name>
        <INSDQualifier_value>synthetic construct</INSDQualifier_value>
        <NonEnglishQualifier_value>合成構築體</NonEnglishQualifier_value>
       </INSDQualifier>
      </INSDFeature_quals>
     </INSDFeature>
     <INSDFeature>
      <INSDFeature_key>modified_base</INSDFeature_key>
      <INSDFeature_location>1</INSDFeature_location>
      <INSDFeature_quals>
       <INSDQualifier>
        <INSDQualifier_name>mod_base</INSDQualifier_name>
        <INSDQualifier_value>OTHER</INSDQualifier_value>
       </INSDQualifier>
       <INSDQualifier id="q8636">
        <INSDQualifier_name>note</INSDQualifier_name>
        <INSDQualifier_value>2&apos;-O-methyl nucleotide
phosphorothioate</INSDQualifier_value>
        <NonEnglishQualifier_value>2&apos;-O-甲基核苷酸硫代磷酸酯
</NonEnglishQualifier_value>
       </INSDQualifier>
      </INSDFeature_quals>
     </INSDFeature>
     <INSDFeature>
      <INSDFeature_key>modified_base</INSDFeature_key>
      <INSDFeature_location>2</INSDFeature_location>
      <INSDFeature_quals>
       <INSDQualifier>
        <INSDQualifier_name>mod_base</INSDQualifier_name>
        <INSDQualifier_value>OTHER</INSDQualifier_value>
       </INSDQualifier>
       <INSDQualifier id="q8637">
        <INSDQualifier_name>note</INSDQualifier_name>
        <INSDQualifier_value>2&apos;-O-methyl nucleotide</INSDQualifier_value>
        <NonEnglishQualifier_value>2&apos;-O-甲基核苷酸
</NonEnglishQualifier_value>
```

```
      </INSDQualifier>
     </INSDFeature_quals>
    </INSDFeature>
    <INSDFeature>
     <INSDFeature_key>modified_base</INSDFeature_key>
     <INSDFeature_location>3</INSDFeature_location>
     <INSDFeature_quals>
      <INSDQualifier>
       <INSDQualifier_name>mod_base</INSDQualifier_name>
       <INSDQualifier_value>OTHER</INSDQualifier_value>
      </INSDQualifier>
      <INSDQualifier id="q8638">
       <INSDQualifier_name>note</INSDQualifier_name>
       <INSDQualifier_value>2&apos;-O-methyl nucleotide</INSDQualifier_value>
       <NonEnglishQualifier_value>2&apos;-O-甲基核苷酸
</NonEnglishQualifier_value>
      </INSDQualifier>
     </INSDFeature_quals>
    </INSDFeature>
    <INSDFeature>
     <INSDFeature_key>modified_base</INSDFeature_key>
     <INSDFeature_location>4</INSDFeature_location>
     <INSDFeature_quals>
      <INSDQualifier>
       <INSDQualifier_name>mod_base</INSDQualifier_name>
       <INSDQualifier_value>OTHER</INSDQualifier_value>
      </INSDQualifier>
      <INSDQualifier id="q8639">
       <INSDQualifier_name>note</INSDQualifier_name>
       <INSDQualifier_value>2&apos;-O-methyl nucleotide</INSDQualifier_value>
       <NonEnglishQualifier_value>2&apos;-O-甲基核苷酸
</NonEnglishQualifier_value>
      </INSDQualifier>
     </INSDFeature_quals>
    </INSDFeature>
    <INSDFeature>
     <INSDFeature_key>modified_base</INSDFeature_key>
     <INSDFeature_location>5</INSDFeature_location>
     <INSDFeature_quals>
```

```
        <INSDQualifier>
         <INSDQualifier_name>mod_base</INSDQualifier_name>
         <INSDQualifier_value>OTHER</INSDQualifier_value>
        </INSDQualifier>
        <INSDQualifier id="q8640">
         <INSDQualifier_name>note</INSDQualifier_name>
         <INSDQualifier_value>2&apos;-O-methyl nucleotide</INSDQualifier_value>
         <NonEnglishQualifier_value>2&apos;-O-甲基核苷酸
</NonEnglishQualifier_value>
        </INSDQualifier>
       </INSDFeature_quals>
      </INSDFeature>
      <INSDFeature>
       <INSDFeature_key>modified_base</INSDFeature_key>
       <INSDFeature_location>6</INSDFeature_location>
       <INSDFeature_quals>
        <INSDQualifier>
         <INSDQualifier_name>mod_base</INSDQualifier_name>
         <INSDQualifier_value>OTHER</INSDQualifier_value>
        </INSDQualifier>
        <INSDQualifier id="q8641">
         <INSDQualifier_name>note</INSDQualifier_name>
         <INSDQualifier_value>2&apos;-O-methyl nucleotide</INSDQualifier_value>
         <NonEnglishQualifier_value>2&apos;-O-甲基核苷酸
</NonEnglishQualifier_value>
        </INSDQualifier>
       </INSDFeature_quals>
      </INSDFeature>
      <INSDFeature>
       <INSDFeature_key>modified_base</INSDFeature_key>
       <INSDFeature_location>7</INSDFeature_location>
       <INSDFeature_quals>
        <INSDQualifier>
         <INSDQualifier_name>mod_base</INSDQualifier_name>
         <INSDQualifier_value>OTHER</INSDQualifier_value>
        </INSDQualifier>
        <INSDQualifier id="q8642">
         <INSDQualifier_name>note</INSDQualifier_name>
         <INSDQualifier_value>2&apos;-O-methyl nucleotide</INSDQualifier_value>
```

```
        <NonEnglishQualifier_value>2&apos;-O-甲基核苷酸
</NonEnglishQualifier_value>
       </INSDQualifier>
      </INSDFeature_quals>
     </INSDFeature>
     <INSDFeature>
      <INSDFeature_key>modified_base</INSDFeature_key>
      <INSDFeature_location>8</INSDFeature_location>
      <INSDFeature_quals>
       <INSDQualifier>
        <INSDQualifier_name>mod_base</INSDQualifier_name>
        <INSDQualifier_value>OTHER</INSDQualifier_value>
       </INSDQualifier>
       <INSDQualifier id="q8643">
        <INSDQualifier_name>note</INSDQualifier_name>
        <INSDQualifier_value>2&apos;-fluoro nucleotide</INSDQualifier_value>
        <NonEnglishQualifier_value>2&apos;-氟核苷酸</NonEnglishQualifier_value>
       </INSDQualifier>
      </INSDFeature_quals>
     </INSDFeature>
     <INSDFeature>
      <INSDFeature_key>modified_base</INSDFeature_key>
      <INSDFeature_location>9</INSDFeature_location>
      <INSDFeature_quals>
       <INSDQualifier>
        <INSDQualifier_name>mod_base</INSDQualifier_name>
        <INSDQualifier_value>OTHER</INSDQualifier_value>
       </INSDQualifier>
       <INSDQualifier id="q8644">
        <INSDQualifier_name>note</INSDQualifier_name>
        <INSDQualifier_value>2&apos;-fluoro nucleotide</INSDQualifier_value>
        <NonEnglishQualifier_value>2&apos;-氟核苷酸</NonEnglishQualifier_value>
       </INSDQualifier>
      </INSDFeature_quals>
     </INSDFeature>
     <INSDFeature>
      <INSDFeature_key>modified_base</INSDFeature_key>
      <INSDFeature_location>10</INSDFeature_location>
      <INSDFeature_quals>
```

```
      <INSDQualifier>
       <INSDQualifier_name>mod_base</INSDQualifier_name>
       <INSDQualifier_value>OTHER</INSDQualifier_value>
      </INSDQualifier>
      <INSDQualifier id="q8645">
       <INSDQualifier_name>note</INSDQualifier_name>
       <INSDQualifier_value>2&apos;-fluoro nucleotide</INSDQualifier_value>
       <NonEnglishQualifier_value>2&apos;-氟核苷酸</NonEnglishQualifier_value>
      </INSDQualifier>
     </INSDFeature_quals>
    </INSDFeature>
    <INSDFeature>
     <INSDFeature_key>modified_base</INSDFeature_key>
     <INSDFeature_location>11</INSDFeature_location>
     <INSDFeature_quals>
      <INSDQualifier>
       <INSDQualifier_name>mod_base</INSDQualifier_name>
       <INSDQualifier_value>OTHER</INSDQualifier_value>
      </INSDQualifier>
      <INSDQualifier id="q8646">
       <INSDQualifier_name>note</INSDQualifier_name>
       <INSDQualifier_value>2&apos;-fluoro nucleotide</INSDQualifier_value>
       <NonEnglishQualifier_value>2&apos;-氟核苷酸</NonEnglishQualifier_value>
      </INSDQualifier>
     </INSDFeature_quals>
    </INSDFeature>
    <INSDFeature>
     <INSDFeature_key>modified_base</INSDFeature_key>
     <INSDFeature_location>12</INSDFeature_location>
     <INSDFeature_quals>
      <INSDQualifier>
       <INSDQualifier_name>mod_base</INSDQualifier_name>
       <INSDQualifier_value>OTHER</INSDQualifier_value>
      </INSDQualifier>
      <INSDQualifier id="q8647">
       <INSDQualifier_name>note</INSDQualifier_name>
       <INSDQualifier_value>2&apos;-O-methyl nucleotide</INSDQualifier_value>
       <NonEnglishQualifier_value>2&apos;-O-甲基核苷酸
</NonEnglishQualifier_value>
```

```
      </INSDQualifier>
     </INSDFeature_quals>
    </INSDFeature>
    <INSDFeature>
     <INSDFeature_key>modified_base</INSDFeature_key>
     <INSDFeature_location>13</INSDFeature_location>
     <INSDFeature_quals>
      <INSDQualifier>
       <INSDQualifier_name>mod_base</INSDQualifier_name>
       <INSDQualifier_value>OTHER</INSDQualifier_value>
      </INSDQualifier>
      <INSDQualifier id="q8648">
       <INSDQualifier_name>note</INSDQualifier_name>
       <INSDQualifier_value>2&apos;-O-methyl nucleotide</INSDQualifier_value>
       <NonEnglishQualifier_value>2&apos;-O-甲基核苷酸
</NonEnglishQualifier_value>
      </INSDQualifier>
     </INSDFeature_quals>
    </INSDFeature>
    <INSDFeature>
     <INSDFeature_key>modified_base</INSDFeature_key>
     <INSDFeature_location>14</INSDFeature_location>
     <INSDFeature_quals>
      <INSDQualifier>
       <INSDQualifier_name>mod_base</INSDQualifier_name>
       <INSDQualifier_value>OTHER</INSDQualifier_value>
      </INSDQualifier>
      <INSDQualifier id="q8649">
       <INSDQualifier_name>note</INSDQualifier_name>
       <INSDQualifier_value>2&apos;-O-methyl nucleotide</INSDQualifier_value>
       <NonEnglishQualifier_value>2&apos;-O-甲基核苷酸
</NonEnglishQualifier_value>
      </INSDQualifier>
     </INSDFeature_quals>
    </INSDFeature>
    <INSDFeature>
     <INSDFeature_key>modified_base</INSDFeature_key>
     <INSDFeature_location>15</INSDFeature_location>
     <INSDFeature_quals>
```

```
        <INSDQualifier>
         <INSDQualifier_name>mod_base</INSDQualifier_name>
         <INSDQualifier_value>OTHER</INSDQualifier_value>
        </INSDQualifier>
        <INSDQualifier id="q8650">
         <INSDQualifier_name>note</INSDQualifier_name>
         <INSDQualifier_value>2&apos;-O-methyl nucleotide</INSDQualifier_value>
         <NonEnglishQualifier_value>2&apos;-O-甲基核苷酸
</NonEnglishQualifier_value>
        </INSDQualifier>
       </INSDFeature_quals>
      </INSDFeature>
      <INSDFeature>
       <INSDFeature_key>modified_base</INSDFeature_key>
       <INSDFeature_location>16</INSDFeature_location>
       <INSDFeature_quals>
        <INSDQualifier>
         <INSDQualifier_name>mod_base</INSDQualifier_name>
         <INSDQualifier_value>OTHER</INSDQualifier_value>
        </INSDQualifier>
        <INSDQualifier id="q8651">
         <INSDQualifier_name>note</INSDQualifier_name>
         <INSDQualifier_value>2&apos;-O-methyl nucleotide</INSDQualifier_value>
         <NonEnglishQualifier_value>2&apos;-O-甲基核苷酸
</NonEnglishQualifier_value>
        </INSDQualifier>
       </INSDFeature_quals>
      </INSDFeature>
      <INSDFeature>
       <INSDFeature_key>modified_base</INSDFeature_key>
       <INSDFeature_location>17</INSDFeature_location>
       <INSDFeature_quals>
        <INSDQualifier>
         <INSDQualifier_name>mod_base</INSDQualifier_name>
         <INSDQualifier_value>OTHER</INSDQualifier_value>
        </INSDQualifier>
        <INSDQualifier id="q8652">
         <INSDQualifier_name>note</INSDQualifier_name>
         <INSDQualifier_value>2&apos;-O-methyl nucleotide</INSDQualifier_value>
```

```
        <NonEnglishQualifier_value>2&apos;-O-甲基核苷酸
</NonEnglishQualifier_value>
       </INSDQualifier>
      </INSDFeature_quals>
     </INSDFeature>
     <INSDFeature>
      <INSDFeature_key>modified_base</INSDFeature_key>
      <INSDFeature_location>18</INSDFeature_location>
      <INSDFeature_quals>
       <INSDQualifier>
        <INSDQualifier_name>mod_base</INSDQualifier_name>
        <INSDQualifier_value>OTHER</INSDQualifier_value>
       </INSDQualifier>
       <INSDQualifier id="q8653">
        <INSDQualifier_name>note</INSDQualifier_name>
        <INSDQualifier_value>2&apos;-O-methyl nucleotide</INSDQualifier_value>
        <NonEnglishQualifier_value>2&apos;-O-甲基核苷酸
</NonEnglishQualifier_value>
       </INSDQualifier>
      </INSDFeature_quals>
     </INSDFeature>
     <INSDFeature>
      <INSDFeature_key>modified_base</INSDFeature_key>
      <INSDFeature_location>19</INSDFeature_location>
      <INSDFeature_quals>
       <INSDQualifier>
        <INSDQualifier_name>mod_base</INSDQualifier_name>
        <INSDQualifier_value>OTHER</INSDQualifier_value>
       </INSDQualifier>
       <INSDQualifier id="q8654">
        <INSDQualifier_name>note</INSDQualifier_name>
        <INSDQualifier_value>2&apos;-O-methyl nucleotide</INSDQualifier_value>
        <NonEnglishQualifier_value>2&apos;-O-甲基核苷酸
</NonEnglishQualifier_value>
       </INSDQualifier>
      </INSDFeature_quals>
     </INSDFeature>
     <INSDFeature>
      <INSDFeature_key>modified_base</INSDFeature_key>
```

```
      <INSDFeature_location>20</INSDFeature_location>
      <INSDFeature_quals>
       <INSDQualifier>
        <INSDQualifier_name>mod_base</INSDQualifier_name>
        <INSDQualifier_value>OTHER</INSDQualifier_value>
       </INSDQualifier>
       <INSDQualifier id="q8655">
        <INSDQualifier_name>note</INSDQualifier_name>
        <INSDQualifier_value>2&apos;-O-methyl nucleotide</INSDQualifier_value>
        <NonEnglishQualifier_value>2&apos;-O-甲基核苷酸
</NonEnglishQualifier_value>
       </INSDQualifier>
      </INSDFeature_quals>
     </INSDFeature>
     <INSDFeature>
      <INSDFeature_key>modified_base</INSDFeature_key>
      <INSDFeature_location>21</INSDFeature_location>
      <INSDFeature_quals>
       <INSDQualifier>
        <INSDQualifier_name>mod_base</INSDQualifier_name>
        <INSDQualifier_value>OTHER</INSDQualifier_value>
       </INSDQualifier>
       <INSDQualifier id="q8656">
        <INSDQualifier_name>note</INSDQualifier_name>
        <INSDQualifier_value>2&apos;-O-methyl nucleotide</INSDQualifier_value>
        <NonEnglishQualifier_value>2&apos;-O-甲基核苷酸
</NonEnglishQualifier_value>
       </INSDQualifier>
      </INSDFeature_quals>
     </INSDFeature>
     <INSDFeature>
      <INSDFeature_key>modified_base</INSDFeature_key>
      <INSDFeature_location>22</INSDFeature_location>
      <INSDFeature_quals>
       <INSDQualifier>
        <INSDQualifier_name>mod_base</INSDQualifier_name>
        <INSDQualifier_value>OTHER</INSDQualifier_value>
       </INSDQualifier>
       <INSDQualifier id="q8657">
```

```
        <INSDQualifier_name>note</INSDQualifier_name>
        <INSDQualifier_value>2&apos;-O-methyl nucleotide</INSDQualifier_value>
        <NonEnglishQualifier_value>2&apos;-O-甲基核苷酸
</NonEnglishQualifier_value>
       </INSDQualifier>
      </INSDFeature_quals>
     </INSDFeature>
     <INSDFeature>
      <INSDFeature_key>modified_base</INSDFeature_key>
      <INSDFeature_location>23</INSDFeature_location>
      <INSDFeature_quals>
       <INSDQualifier>
        <INSDQualifier_name>mod_base</INSDQualifier_name>
        <INSDQualifier_value>OTHER</INSDQualifier_value>
       </INSDQualifier>
       <INSDQualifier id="q8658">
        <INSDQualifier_name>note</INSDQualifier_name>
        <INSDQualifier_value>2&apos;-O-methyl nucleotide</INSDQualifier_value>
        <NonEnglishQualifier_value>2&apos;-O-甲基核苷酸
</NonEnglishQualifier_value>
       </INSDQualifier>
      </INSDFeature_quals>
     </INSDFeature>
     <INSDFeature>
      <INSDFeature_key>modified_base</INSDFeature_key>
      <INSDFeature_location>24</INSDFeature_location>
      <INSDFeature_quals>
       <INSDQualifier>
        <INSDQualifier_name>mod_base</INSDQualifier_name>
        <INSDQualifier_value>OTHER</INSDQualifier_value>
       </INSDQualifier>
       <INSDQualifier id="q8659">
        <INSDQualifier_name>note</INSDQualifier_name>
        <INSDQualifier_value>2&apos;-O-methyl nucleotide</INSDQualifier_value>
        <NonEnglishQualifier_value>2&apos;-O-甲基核苷酸
</NonEnglishQualifier_value>
       </INSDQualifier>
      </INSDFeature_quals>
     </INSDFeature>
```

```
      <INSDFeature>
       <INSDFeature_key>modified_base</INSDFeature_key>
       <INSDFeature_location>25</INSDFeature_location>
       <INSDFeature_quals>
        <INSDQualifier>
         <INSDQualifier_name>mod_base</INSDQualifier_name>
         <INSDQualifier_value>OTHER</INSDQualifier_value>
        </INSDQualifier>
        <INSDQualifier id="q8660">
         <INSDQualifier_name>note</INSDQualifier_name>
         <INSDQualifier_value>2&apos;-O-methyl nucleotide</INSDQualifier_value>
         <NonEnglishQualifier_value>2&apos;-O-甲基核苷酸
</NonEnglishQualifier_value>
        </INSDQualifier>
       </INSDFeature_quals>
      </INSDFeature>
      <INSDFeature>
       <INSDFeature_key>modified_base</INSDFeature_key>
       <INSDFeature_location>26</INSDFeature_location>
       <INSDFeature_quals>
        <INSDQualifier>
         <INSDQualifier_name>mod_base</INSDQualifier_name>
         <INSDQualifier_value>OTHER</INSDQualifier_value>
        </INSDQualifier>
        <INSDQualifier id="q8661">
         <INSDQualifier_name>note</INSDQualifier_name>
         <INSDQualifier_value>2&apos;-O-methyl nucleotide</INSDQualifier_value>
         <NonEnglishQualifier_value>2&apos;-O-甲基核苷酸
</NonEnglishQualifier_value>
        </INSDQualifier>
       </INSDFeature_quals>
      </INSDFeature>
      <INSDFeature>
       <INSDFeature_key>modified_base</INSDFeature_key>
       <INSDFeature_location>27</INSDFeature_location>
       <INSDFeature_quals>
        <INSDQualifier>
         <INSDQualifier_name>mod_base</INSDQualifier_name>
         <INSDQualifier_value>OTHER</INSDQualifier_value>
```

```
      </INSDQualifier>
      <INSDQualifier id="q8662">
       <INSDQualifier_name>note</INSDQualifier_name>
       <INSDQualifier_value>2&apos;-O-methyl nucleotide</INSDQualifier_value>
       <NonEnglishQualifier_value>2&apos;-O-甲基核苷酸
</NonEnglishQualifier_value>
      </INSDQualifier>
     </INSDFeature_quals>
    </INSDFeature>
    <INSDFeature>
     <INSDFeature_key>modified_base</INSDFeature_key>
     <INSDFeature_location>28</INSDFeature_location>
     <INSDFeature_quals>
      <INSDQualifier>
       <INSDQualifier_name>mod_base</INSDQualifier_name>
       <INSDQualifier_value>OTHER</INSDQualifier_value>
      </INSDQualifier>
      <INSDQualifier id="q8663">
       <INSDQualifier_name>note</INSDQualifier_name>
       <INSDQualifier_value>2&apos;-aminodiethoxymethanol-Adenine-N-
acetylgalactosamine</INSDQualifier_value>
       <NonEnglishQualifier_value>2&apos;-胺基二乙氧基甲醇-腺嘌呤-N-乙醯基半乳糖
胺</NonEnglishQualifier_value>
      </INSDQualifier>
     </INSDFeature_quals>
    </INSDFeature>
    <INSDFeature>
     <INSDFeature_key>modified_base</INSDFeature_key>
     <INSDFeature_location>29</INSDFeature_location>
     <INSDFeature_quals>
      <INSDQualifier>
       <INSDQualifier_name>mod_base</INSDQualifier_name>
       <INSDQualifier_value>OTHER</INSDQualifier_value>
      </INSDQualifier>
      <INSDQualifier id="q8664">
       <INSDQualifier_name>note</INSDQualifier_name>
       <INSDQualifier_value>2&apos;-aminodiethoxymethanol-Adenine-N-
acetylgalactosamine</INSDQualifier_value>
       <NonEnglishQualifier_value>2&apos;-胺基二乙氧基甲醇-腺嘌呤-N-乙醯基半乳糖
胺</NonEnglishQualifier_value>
```

```
      </INSDQualifier>
     </INSDFeature_quals>
    </INSDFeature>
    <INSDFeature>
     <INSDFeature_key>modified_base</INSDFeature_key>
     <INSDFeature_location>30</INSDFeature_location>
     <INSDFeature_quals>
      <INSDQualifier>
       <INSDQualifier_name>mod_base</INSDQualifier_name>
       <INSDQualifier_value>OTHER</INSDQualifier_value>
      </INSDQualifier>
      <INSDQualifier id="q8665">
       <INSDQualifier_name>note</INSDQualifier_name>
       <INSDQualifier_value>2&apos;-aminodiethoxymethanol-Adenine-N-
acetylgalactosamine</INSDQualifier_value>
       <NonEnglishQualifier_value>2&apos;-胺基二乙氧基甲醇-腺嘌呤-N-乙醯基半乳糖
胺</NonEnglishQualifier_value>
      </INSDQualifier>
     </INSDFeature_quals>
    </INSDFeature>
    <INSDFeature>
     <INSDFeature_key>modified_base</INSDFeature_key>
     <INSDFeature_location>31</INSDFeature_location>
     <INSDFeature_quals>
      <INSDQualifier>
       <INSDQualifier_name>mod_base</INSDQualifier_name>
       <INSDQualifier_value>OTHER</INSDQualifier_value>
      </INSDQualifier>
      <INSDQualifier id="q8666">
       <INSDQualifier_name>note</INSDQualifier_name>
       <INSDQualifier_value>2&apos;-O-methyl nucleotide</INSDQualifier_value>
       <NonEnglishQualifier_value>2&apos;-O-甲基核苷酸
</NonEnglishQualifier_value>
      </INSDQualifier>
     </INSDFeature_quals>
    </INSDFeature>
    <INSDFeature>
     <INSDFeature_key>modified_base</INSDFeature_key>
     <INSDFeature_location>32</INSDFeature_location>
```

```
      <INSDFeature_quals>
       <INSDQualifier>
        <INSDQualifier_name>mod_base</INSDQualifier_name>
        <INSDQualifier_value>OTHER</INSDQualifier_value>
       </INSDQualifier>
       <INSDQualifier id="q8667">
        <INSDQualifier_name>note</INSDQualifier_name>
        <INSDQualifier_value>2&apos;-O-methyl nucleotide</INSDQualifier_value>
        <NonEnglishQualifier_value>2&apos;-O-甲基核苷酸
</NonEnglishQualifier_value>
       </INSDQualifier>
      </INSDFeature_quals>
     </INSDFeature>
     <INSDFeature>
      <INSDFeature_key>modified_base</INSDFeature_key>
      <INSDFeature_location>33</INSDFeature_location>
      <INSDFeature_quals>
       <INSDQualifier>
        <INSDQualifier_name>mod_base</INSDQualifier_name>
        <INSDQualifier_value>OTHER</INSDQualifier_value>
       </INSDQualifier>
       <INSDQualifier id="q8668">
        <INSDQualifier_name>note</INSDQualifier_name>
        <INSDQualifier_value>2&apos;-O-methyl nucleotide</INSDQualifier_value>
        <NonEnglishQualifier_value>2&apos;-O-甲基核苷酸
</NonEnglishQualifier_value>
       </INSDQualifier>
      </INSDFeature_quals>
     </INSDFeature>
     <INSDFeature>
      <INSDFeature_key>modified_base</INSDFeature_key>
      <INSDFeature_location>34</INSDFeature_location>
      <INSDFeature_quals>
       <INSDQualifier>
        <INSDQualifier_name>mod_base</INSDQualifier_name>
        <INSDQualifier_value>OTHER</INSDQualifier_value>
       </INSDQualifier>
       <INSDQualifier id="q8669">
        <INSDQualifier_name>note</INSDQualifier_name>
```

```
        <INSDQualifier_value>2&apos;-O-methyl nucleotide</INSDQualifier_value>
        <NonEnglishQualifier_value>2&apos;-O-甲基核苷酸
</NonEnglishQualifier_value>
      </INSDQualifier>
     </INSDFeature_quals>
    </INSDFeature>
    <INSDFeature>
     <INSDFeature_key>modified_base</INSDFeature_key>
     <INSDFeature_location>35</INSDFeature_location>
     <INSDFeature_quals>
      <INSDQualifier>
       <INSDQualifier_name>mod_base</INSDQualifier_name>
       <INSDQualifier_value>OTHER</INSDQualifier_value>
      </INSDQualifier>
      <INSDQualifier id="q8670">
       <INSDQualifier_name>note</INSDQualifier_name>
       <INSDQualifier_value>2&apos;-O-methyl nucleotide</INSDQualifier_value>
       <NonEnglishQualifier_value>2&apos;-O-甲基核苷酸
</NonEnglishQualifier_value>
      </INSDQualifier>
     </INSDFeature_quals>
    </INSDFeature>
    <INSDFeature>
     <INSDFeature_key>modified_base</INSDFeature_key>
     <INSDFeature_location>36</INSDFeature_location>
     <INSDFeature_quals>
      <INSDQualifier>
       <INSDQualifier_name>mod_base</INSDQualifier_name>
       <INSDQualifier_value>OTHER</INSDQualifier_value>
      </INSDQualifier>
      <INSDQualifier id="q8671">
       <INSDQualifier_name>note</INSDQualifier_name>
       <INSDQualifier_value>2&apos;-O-methyl nucleotide</INSDQualifier_value>
       <NonEnglishQualifier_value>2&apos;-O-甲基核苷酸
</NonEnglishQualifier_value>
      </INSDQualifier>
     </INSDFeature_quals>
    </INSDFeature>
   </INSDSeq_feature-table>
```

```
   <INSDSeq_sequence>ttcagctattacaacatcaagcagccgaaaggctgc</INSDSeq_sequence>
  </INSDSeq>
 </SequenceData>
 <SequenceData sequenceIDNumber="668">
  <INSDSeq>
   <INSDSeq_length>22</INSDSeq_length>
   <INSDSeq_moltype>RNA</INSDSeq_moltype>
   <INSDSeq_division>PAT</INSDSeq_division>
   <INSDSeq_feature-table>
    <INSDFeature>
     <INSDFeature_key>source</INSDFeature_key>
     <INSDFeature_location>1..22</INSDFeature_location>
     <INSDFeature_quals>
      <INSDQualifier>
       <INSDQualifier_name>mol_type</INSDQualifier_name>
       <INSDQualifier_value>other RNA</INSDQualifier_value>
      </INSDQualifier>
      <INSDQualifier id="q8672">
       <INSDQualifier_name>organism</INSDQualifier_name>
       <INSDQualifier_value>synthetic construct</INSDQualifier_value>
       <NonEnglishQualifier_value>合成構築體</NonEnglishQualifier_value>
      </INSDQualifier>
     </INSDFeature_quals>
    </INSDFeature>
    <INSDFeature>
     <INSDFeature_key>modified_base</INSDFeature_key>
     <INSDFeature_location>1</INSDFeature_location>
     <INSDFeature_quals>
      <INSDQualifier>
       <INSDQualifier_name>mod_base</INSDQualifier_name>
       <INSDQualifier_value>OTHER</INSDQualifier_value>
      </INSDQualifier>
      <INSDQualifier id="q8673">
       <INSDQualifier_name>note</INSDQualifier_name>
       <INSDQualifier_value>4&apos;-O-monomethylphosphonate-2&apos;-O-methyl-
modified nucleotide</INSDQualifier_value>
       <NonEnglishQualifier_value>4&apos;-O-單甲基膦酸酯-2&apos;-O-甲基修飾之核
苷酸</NonEnglishQualifier_value>
      </INSDQualifier>
```

```
      </INSDFeature_quals>
     </INSDFeature>
     <INSDFeature>
      <INSDFeature_key>modified_base</INSDFeature_key>
      <INSDFeature_location>2</INSDFeature_location>
      <INSDFeature_quals>
       <INSDQualifier>
        <INSDQualifier_name>mod_base</INSDQualifier_name>
        <INSDQualifier_value>OTHER</INSDQualifier_value>
       </INSDQualifier>
       <INSDQualifier id="q8674">
        <INSDQualifier_name>note</INSDQualifier_name>
        <INSDQualifier_value>2&apos;-fluoro nucleotide
phosphorothioate</INSDQualifier_value>
        <NonEnglishQualifier_value>2&apos;-氟核苷酸硫代磷酸酯
</NonEnglishQualifier_value>
       </INSDQualifier>
      </INSDFeature_quals>
     </INSDFeature>
     <INSDFeature>
      <INSDFeature_key>modified_base</INSDFeature_key>
      <INSDFeature_location>3</INSDFeature_location>
      <INSDFeature_quals>
       <INSDQualifier>
        <INSDQualifier_name>mod_base</INSDQualifier_name>
        <INSDQualifier_value>OTHER</INSDQualifier_value>
       </INSDQualifier>
       <INSDQualifier id="q8675">
        <INSDQualifier_name>note</INSDQualifier_name>
        <INSDQualifier_value>2&apos;-fluoro nucleotide
phosphorothioate</INSDQualifier_value>
        <NonEnglishQualifier_value>2&apos;-氟核苷酸硫代磷酸酯
</NonEnglishQualifier_value>
       </INSDQualifier>
      </INSDFeature_quals>
     </INSDFeature>
     <INSDFeature>
      <INSDFeature_key>modified_base</INSDFeature_key>
      <INSDFeature_location>4</INSDFeature_location>
```

```
      <INSDFeature_quals>
       <INSDQualifier>
        <INSDQualifier_name>mod_base</INSDQualifier_name>
        <INSDQualifier_value>OTHER</INSDQualifier_value>
       </INSDQualifier>
       <INSDQualifier id="q8676">
        <INSDQualifier_name>note</INSDQualifier_name>
        <INSDQualifier_value>2&apos;-fluoro nucleotide</INSDQualifier_value>
        <NonEnglishQualifier_value>2&apos;-氟核苷酸</NonEnglishQualifier_value>
       </INSDQualifier>
      </INSDFeature_quals>
     </INSDFeature>
     <INSDFeature>
      <INSDFeature_key>modified_base</INSDFeature_key>
      <INSDFeature_location>5</INSDFeature_location>
      <INSDFeature_quals>
       <INSDQualifier>
        <INSDQualifier_name>mod_base</INSDQualifier_name>
        <INSDQualifier_value>OTHER</INSDQualifier_value>
       </INSDQualifier>
       <INSDQualifier id="q8677">
        <INSDQualifier_name>note</INSDQualifier_name>
        <INSDQualifier_value>2&apos;-fluoro nucleotide</INSDQualifier_value>
        <NonEnglishQualifier_value>2&apos;-氟核苷酸</NonEnglishQualifier_value>
       </INSDQualifier>
      </INSDFeature_quals>
     </INSDFeature>
     <INSDFeature>
      <INSDFeature_key>modified_base</INSDFeature_key>
      <INSDFeature_location>6</INSDFeature_location>
      <INSDFeature_quals>
       <INSDQualifier>
        <INSDQualifier_name>mod_base</INSDQualifier_name>
        <INSDQualifier_value>OTHER</INSDQualifier_value>
       </INSDQualifier>
       <INSDQualifier id="q8678">
        <INSDQualifier_name>note</INSDQualifier_name>
        <INSDQualifier_value>2&apos;-O-methyl nucleotide</INSDQualifier_value>
        <NonEnglishQualifier_value>2&apos;-O-甲基核苷酸
</NonEnglishQualifier_value>
```

```
      </INSDQualifier>
     </INSDFeature_quals>
    </INSDFeature>
    <INSDFeature>
     <INSDFeature_key>modified_base</INSDFeature_key>
     <INSDFeature_location>7</INSDFeature_location>
     <INSDFeature_quals>
      <INSDQualifier>
       <INSDQualifier_name>mod_base</INSDQualifier_name>
       <INSDQualifier_value>OTHER</INSDQualifier_value>
      </INSDQualifier>
      <INSDQualifier id="q8679">
       <INSDQualifier_name>note</INSDQualifier_name>
       <INSDQualifier_value>2&apos;-fluoro nucleotide</INSDQualifier_value>
       <NonEnglishQualifier_value>2&apos;-氟核苷酸</NonEnglishQualifier_value>
      </INSDQualifier>
     </INSDFeature_quals>
    </INSDFeature>
    <INSDFeature>
     <INSDFeature_key>modified_base</INSDFeature_key>
     <INSDFeature_location>8</INSDFeature_location>
     <INSDFeature_quals>
      <INSDQualifier>
       <INSDQualifier_name>mod_base</INSDQualifier_name>
       <INSDQualifier_value>OTHER</INSDQualifier_value>
      </INSDQualifier>
      <INSDQualifier id="q8680">
       <INSDQualifier_name>note</INSDQualifier_name>
       <INSDQualifier_value>2&apos;-O-methyl nucleotide</INSDQualifier_value>
       <NonEnglishQualifier_value>2&apos;-O-甲基核苷酸
</NonEnglishQualifier_value>
      </INSDQualifier>
     </INSDFeature_quals>
    </INSDFeature>
    <INSDFeature>
     <INSDFeature_key>modified_base</INSDFeature_key>
     <INSDFeature_location>9</INSDFeature_location>
     <INSDFeature_quals>
      <INSDQualifier>
```

```
        <INSDQualifier_name>mod_base</INSDQualifier_name>
        <INSDQualifier_value>OTHER</INSDQualifier_value>
       </INSDQualifier>
       <INSDQualifier id="q8681">
        <INSDQualifier_name>note</INSDQualifier_name>
        <INSDQualifier_value>2&apos;-O-methyl nucleotide</INSDQualifier_value>
        <NonEnglishQualifier_value>2&apos;-O-甲基核苷酸
</NonEnglishQualifier_value>
      </INSDQualifier>
     </INSDFeature_quals>
    </INSDFeature>
    <INSDFeature>
     <INSDFeature_key>modified_base</INSDFeature_key>
     <INSDFeature_location>10</INSDFeature_location>
     <INSDFeature_quals>
      <INSDQualifier>
       <INSDQualifier_name>mod_base</INSDQualifier_name>
       <INSDQualifier_value>OTHER</INSDQualifier_value>
      </INSDQualifier>
      <INSDQualifier id="q8682">
       <INSDQualifier_name>note</INSDQualifier_name>
       <INSDQualifier_value>2&apos;-fluoro nucleotide</INSDQualifier_value>
       <NonEnglishQualifier_value>2&apos;-氟核苷酸</NonEnglishQualifier_value>
      </INSDQualifier>
     </INSDFeature_quals>
    </INSDFeature>
    <INSDFeature>
     <INSDFeature_key>modified_base</INSDFeature_key>
     <INSDFeature_location>11</INSDFeature_location>
     <INSDFeature_quals>
      <INSDQualifier>
       <INSDQualifier_name>mod_base</INSDQualifier_name>
       <INSDQualifier_value>OTHER</INSDQualifier_value>
      </INSDQualifier>
      <INSDQualifier id="q8683">
       <INSDQualifier_name>note</INSDQualifier_name>
       <INSDQualifier_value>2&apos;-O-methyl nucleotide</INSDQualifier_value>
       <NonEnglishQualifier_value>2&apos;-O-甲基核苷酸
</NonEnglishQualifier_value>
```

```
      </INSDQualifier>
     </INSDFeature_quals>
    </INSDFeature>
    <INSDFeature>
     <INSDFeature_key>modified_base</INSDFeature_key>
     <INSDFeature_location>12</INSDFeature_location>
     <INSDFeature_quals>
      <INSDQualifier>
       <INSDQualifier_name>mod_base</INSDQualifier_name>
       <INSDQualifier_value>OTHER</INSDQualifier_value>
      </INSDQualifier>
      <INSDQualifier id="q8684">
       <INSDQualifier_name>note</INSDQualifier_name>
       <INSDQualifier_value>2&apos;-O-methyl nucleotide</INSDQualifier_value>
       <NonEnglishQualifier_value>2&apos;-O-甲基核苷酸
</NonEnglishQualifier_value>
      </INSDQualifier>
     </INSDFeature_quals>
    </INSDFeature>
    <INSDFeature>
     <INSDFeature_key>modified_base</INSDFeature_key>
     <INSDFeature_location>13</INSDFeature_location>
     <INSDFeature_quals>
      <INSDQualifier>
       <INSDQualifier_name>mod_base</INSDQualifier_name>
       <INSDQualifier_value>OTHER</INSDQualifier_value>
      </INSDQualifier>
      <INSDQualifier id="q8685">
       <INSDQualifier_name>note</INSDQualifier_name>
       <INSDQualifier_value>2&apos;-O-methyl nucleotide</INSDQualifier_value>
       <NonEnglishQualifier_value>2&apos;-O-甲基核苷酸
</NonEnglishQualifier_value>
      </INSDQualifier>
     </INSDFeature_quals>
    </INSDFeature>
    <INSDFeature>
     <INSDFeature_key>modified_base</INSDFeature_key>
     <INSDFeature_location>14</INSDFeature_location>
     <INSDFeature_quals>
```

```
        <INSDQualifier>
         <INSDQualifier_name>mod_base</INSDQualifier_name>
         <INSDQualifier_value>OTHER</INSDQualifier_value>
        </INSDQualifier>
        <INSDQualifier id="q8686">
         <INSDQualifier_name>note</INSDQualifier_name>
         <INSDQualifier_value>2&apos;-fluoro nucleotide</INSDQualifier_value>
         <NonEnglishQualifier_value>2&apos;-氟核苷酸</NonEnglishQualifier_value>
        </INSDQualifier>
       </INSDFeature_quals>
      </INSDFeature>
      <INSDFeature>
       <INSDFeature_key>modified_base</INSDFeature_key>
       <INSDFeature_location>15</INSDFeature_location>
       <INSDFeature_quals>
        <INSDQualifier>
         <INSDQualifier_name>mod_base</INSDQualifier_name>
         <INSDQualifier_value>OTHER</INSDQualifier_value>
        </INSDQualifier>
        <INSDQualifier id="q8687">
         <INSDQualifier_name>note</INSDQualifier_name>
         <INSDQualifier_value>2&apos;-O-methyl nucleotide</INSDQualifier_value>
         <NonEnglishQualifier_value>2&apos;-O-甲基核苷酸
</NonEnglishQualifier_value>
        </INSDQualifier>
       </INSDFeature_quals>
      </INSDFeature>
      <INSDFeature>
       <INSDFeature_key>modified_base</INSDFeature_key>
       <INSDFeature_location>16</INSDFeature_location>
       <INSDFeature_quals>
        <INSDQualifier>
         <INSDQualifier_name>mod_base</INSDQualifier_name>
         <INSDQualifier_value>OTHER</INSDQualifier_value>
        </INSDQualifier>
        <INSDQualifier id="q8688">
         <INSDQualifier_name>note</INSDQualifier_name>
         <INSDQualifier_value>2&apos;-O-methyl nucleotide</INSDQualifier_value>
         <NonEnglishQualifier_value>2&apos;-O-甲基核苷酸
</NonEnglishQualifier_value>
```

```
      </INSDQualifier>
     </INSDFeature_quals>
    </INSDFeature>
    <INSDFeature>
     <INSDFeature_key>modified_base</INSDFeature_key>
     <INSDFeature_location>17</INSDFeature_location>
     <INSDFeature_quals>
      <INSDQualifier>
       <INSDQualifier_name>mod_base</INSDQualifier_name>
       <INSDQualifier_value>OTHER</INSDQualifier_value>
      </INSDQualifier>
      <INSDQualifier id="q8689">
       <INSDQualifier_name>note</INSDQualifier_name>
       <INSDQualifier_value>2&apos;-O-methyl nucleotide</INSDQualifier_value>
       <NonEnglishQualifier_value>2&apos;-O-甲基核苷酸
</NonEnglishQualifier_value>
      </INSDQualifier>
     </INSDFeature_quals>
    </INSDFeature>
    <INSDFeature>
     <INSDFeature_key>modified_base</INSDFeature_key>
     <INSDFeature_location>18</INSDFeature_location>
     <INSDFeature_quals>
      <INSDQualifier>
       <INSDQualifier_name>mod_base</INSDQualifier_name>
       <INSDQualifier_value>OTHER</INSDQualifier_value>
      </INSDQualifier>
      <INSDQualifier id="q8690">
       <INSDQualifier_name>note</INSDQualifier_name>
       <INSDQualifier_value>2&apos;-O-methyl nucleotide</INSDQualifier_value>
       <NonEnglishQualifier_value>2&apos;-O-甲基核苷酸
</NonEnglishQualifier_value>
      </INSDQualifier>
     </INSDFeature_quals>
    </INSDFeature>
    <INSDFeature>
     <INSDFeature_key>modified_base</INSDFeature_key>
     <INSDFeature_location>19</INSDFeature_location>
     <INSDFeature_quals>
```

```
        <INSDQualifier>
         <INSDQualifier_name>mod_base</INSDQualifier_name>
         <INSDQualifier_value>OTHER</INSDQualifier_value>
        </INSDQualifier>
        <INSDQualifier id="q8691">
         <INSDQualifier_name>note</INSDQualifier_name>
         <INSDQualifier_value>2&apos;-O-methyl nucleotide</INSDQualifier_value>
         <NonEnglishQualifier_value>2&apos;-O-甲基核苷酸
</NonEnglishQualifier_value>
        </INSDQualifier>
       </INSDFeature_quals>
      </INSDFeature>
      <INSDFeature>
       <INSDFeature_key>modified_base</INSDFeature_key>
       <INSDFeature_location>20</INSDFeature_location>
       <INSDFeature_quals>
        <INSDQualifier>
         <INSDQualifier_name>mod_base</INSDQualifier_name>
         <INSDQualifier_value>OTHER</INSDQualifier_value>
        </INSDQualifier>
        <INSDQualifier id="q8692">
         <INSDQualifier_name>note</INSDQualifier_name>
         <INSDQualifier_value>2&apos;-O-methyl nucleotide
phosphorothioate</INSDQualifier_value>
         <NonEnglishQualifier_value>2&apos;-O-甲基核苷酸硫代磷酸酯
</NonEnglishQualifier_value>
        </INSDQualifier>
       </INSDFeature_quals>
      </INSDFeature>
      <INSDFeature>
       <INSDFeature_key>modified_base</INSDFeature_key>
       <INSDFeature_location>21</INSDFeature_location>
       <INSDFeature_quals>
        <INSDQualifier>
         <INSDQualifier_name>mod_base</INSDQualifier_name>
         <INSDQualifier_value>OTHER</INSDQualifier_value>
        </INSDQualifier>
        <INSDQualifier id="q8693">
         <INSDQualifier_name>note</INSDQualifier_name>
```

```
        <INSDQualifier_value>2&apos;-O-methyl nucleotide
phosphorothioate</INSDQualifier_value>
        <NonEnglishQualifier_value>2&apos;-O-甲基核苷酸硫代磷酸酯
</NonEnglishQualifier_value>
       </INSDQualifier>
      </INSDFeature_quals>
     </INSDFeature>
     <INSDFeature>
      <INSDFeature_key>modified_base</INSDFeature_key>
      <INSDFeature_location>22</INSDFeature_location>
      <INSDFeature_quals>
       <INSDQualifier>
        <INSDQualifier_name>mod_base</INSDQualifier_name>
        <INSDQualifier_value>OTHER</INSDQualifier_value>
       </INSDQualifier>
       <INSDQualifier id="q8694">
        <INSDQualifier_name>note</INSDQualifier_name>
        <INSDQualifier_value>2&apos;-O-methyl nucleotide</INSDQualifier_value>
        <NonEnglishQualifier_value>2&apos;-O-甲基核苷酸
</NonEnglishQualifier_value>
       </INSDQualifier>
      </INSDFeature_quals>
     </INSDFeature>
    </INSDSeq_feature-table>
    <INSDSeq_sequence>ttgatgttgtaatagctgaagg</INSDSeq_sequence>
   </INSDSeq>
  </SequenceData>
  <SequenceData sequenceIDNumber="669">
   <INSDSeq>
    <INSDSeq_length>36</INSDSeq_length>
    <INSDSeq_moltype>RNA</INSDSeq_moltype>
    <INSDSeq_division>PAT</INSDSeq_division>
    <INSDSeq_feature-table>
     <INSDFeature>
      <INSDFeature_key>source</INSDFeature_key>
      <INSDFeature_location>1..36</INSDFeature_location>
      <INSDFeature_quals>
       <INSDQualifier>
        <INSDQualifier_name>mol_type</INSDQualifier_name>
```

```
        <INSDQualifier_value>other RNA</INSDQualifier_value>
       </INSDQualifier>
       <INSDQualifier id="q8695">
        <INSDQualifier_name>organism</INSDQualifier_name>
        <INSDQualifier_value>synthetic construct</INSDQualifier_value>
        <NonEnglishQualifier_value>合成構築體</NonEnglishQualifier_value>
       </INSDQualifier>
      </INSDFeature_quals>
     </INSDFeature>
     <INSDFeature>
      <INSDFeature_key>modified_base</INSDFeature_key>
      <INSDFeature_location>1</INSDFeature_location>
      <INSDFeature_quals>
       <INSDQualifier>
        <INSDQualifier_name>mod_base</INSDQualifier_name>
        <INSDQualifier_value>OTHER</INSDQualifier_value>
       </INSDQualifier>
       <INSDQualifier id="q8696">
        <INSDQualifier_name>note</INSDQualifier_name>
        <INSDQualifier_value>2&apos;-O-methyl nucleotide
phosphorothioate</INSDQualifier_value>
        <NonEnglishQualifier_value>2&apos;-O-甲基核苷酸硫代磷酸酯
</NonEnglishQualifier_value>
       </INSDQualifier>
      </INSDFeature_quals>
     </INSDFeature>
     <INSDFeature>
      <INSDFeature_key>modified_base</INSDFeature_key>
      <INSDFeature_location>2</INSDFeature_location>
      <INSDFeature_quals>
       <INSDQualifier>
        <INSDQualifier_name>mod_base</INSDQualifier_name>
        <INSDQualifier_value>OTHER</INSDQualifier_value>
       </INSDQualifier>
       <INSDQualifier id="q8697">
        <INSDQualifier_name>note</INSDQualifier_name>
        <INSDQualifier_value>2&apos;-O-methyl nucleotide</INSDQualifier_value>
        <NonEnglishQualifier_value>2&apos;-O-甲基核苷酸
</NonEnglishQualifier_value>
```

```
      </INSDQualifier>
     </INSDFeature_quals>
    </INSDFeature>
    <INSDFeature>
     <INSDFeature_key>modified_base</INSDFeature_key>
     <INSDFeature_location>3</INSDFeature_location>
     <INSDFeature_quals>
      <INSDQualifier>
       <INSDQualifier_name>mod_base</INSDQualifier_name>
       <INSDQualifier_value>OTHER</INSDQualifier_value>
      </INSDQualifier>
      <INSDQualifier id="q8698">
       <INSDQualifier_name>note</INSDQualifier_name>
       <INSDQualifier_value>2&apos;-O-methyl nucleotide</INSDQualifier_value>
       <NonEnglishQualifier_value>2&apos;-O-甲基核苷酸
</NonEnglishQualifier_value>
      </INSDQualifier>
     </INSDFeature_quals>
    </INSDFeature>
    <INSDFeature>
     <INSDFeature_key>modified_base</INSDFeature_key>
     <INSDFeature_location>4</INSDFeature_location>
     <INSDFeature_quals>
      <INSDQualifier>
       <INSDQualifier_name>mod_base</INSDQualifier_name>
       <INSDQualifier_value>OTHER</INSDQualifier_value>
      </INSDQualifier>
      <INSDQualifier id="q8699">
       <INSDQualifier_name>note</INSDQualifier_name>
       <INSDQualifier_value>2&apos;-O-methyl nucleotide</INSDQualifier_value>
       <NonEnglishQualifier_value>2&apos;-O-甲基核苷酸
</NonEnglishQualifier_value>
      </INSDQualifier>
     </INSDFeature_quals>
    </INSDFeature>
    <INSDFeature>
     <INSDFeature_key>modified_base</INSDFeature_key>
     <INSDFeature_location>5</INSDFeature_location>
     <INSDFeature_quals>
```

```
        <INSDQualifier>
         <INSDQualifier_name>mod_base</INSDQualifier_name>
         <INSDQualifier_value>OTHER</INSDQualifier_value>
        </INSDQualifier>
        <INSDQualifier id="q8700">
         <INSDQualifier_name>note</INSDQualifier_name>
         <INSDQualifier_value>2&apos;-O-methyl nucleotide</INSDQualifier_value>
         <NonEnglishQualifier_value>2&apos;-O-甲基核苷酸
</NonEnglishQualifier_value>
        </INSDQualifier>
       </INSDFeature_quals>
      </INSDFeature>
      <INSDFeature>
       <INSDFeature_key>modified_base</INSDFeature_key>
       <INSDFeature_location>6</INSDFeature_location>
       <INSDFeature_quals>
        <INSDQualifier>
         <INSDQualifier_name>mod_base</INSDQualifier_name>
         <INSDQualifier_value>OTHER</INSDQualifier_value>
        </INSDQualifier>
        <INSDQualifier id="q8701">
         <INSDQualifier_name>note</INSDQualifier_name>
         <INSDQualifier_value>2&apos;-O-methyl nucleotide</INSDQualifier_value>
         <NonEnglishQualifier_value>2&apos;-O-甲基核苷酸
</NonEnglishQualifier_value>
        </INSDQualifier>
       </INSDFeature_quals>
      </INSDFeature>
      <INSDFeature>
       <INSDFeature_key>modified_base</INSDFeature_key>
       <INSDFeature_location>7</INSDFeature_location>
       <INSDFeature_quals>
        <INSDQualifier>
         <INSDQualifier_name>mod_base</INSDQualifier_name>
         <INSDQualifier_value>OTHER</INSDQualifier_value>
        </INSDQualifier>
        <INSDQualifier id="q8702">
         <INSDQualifier_name>note</INSDQualifier_name>
         <INSDQualifier_value>2&apos;-O-methyl nucleotide</INSDQualifier_value>
```

```
        <NonEnglishQualifier_value>2&apos;-O-甲基核苷酸
</NonEnglishQualifier_value>
       </INSDQualifier>
      </INSDFeature_quals>
     </INSDFeature>
     <INSDFeature>
      <INSDFeature_key>modified_base</INSDFeature_key>
      <INSDFeature_location>8</INSDFeature_location>
      <INSDFeature_quals>
       <INSDQualifier>
        <INSDQualifier_name>mod_base</INSDQualifier_name>
        <INSDQualifier_value>OTHER</INSDQualifier_value>
       </INSDQualifier>
       <INSDQualifier id="q8703">
        <INSDQualifier_name>note</INSDQualifier_name>
        <INSDQualifier_value>2&apos;-fluoro nucleotide</INSDQualifier_value>
        <NonEnglishQualifier_value>2&apos;-氟核苷酸</NonEnglishQualifier_value>
       </INSDQualifier>
      </INSDFeature_quals>
     </INSDFeature>
     <INSDFeature>
      <INSDFeature_key>modified_base</INSDFeature_key>
      <INSDFeature_location>9</INSDFeature_location>
      <INSDFeature_quals>
       <INSDQualifier>
        <INSDQualifier_name>mod_base</INSDQualifier_name>
        <INSDQualifier_value>OTHER</INSDQualifier_value>
       </INSDQualifier>
       <INSDQualifier id="q8704">
        <INSDQualifier_name>note</INSDQualifier_name>
        <INSDQualifier_value>2&apos;-fluoro nucleotide</INSDQualifier_value>
        <NonEnglishQualifier_value>2&apos;-氟核苷酸</NonEnglishQualifier_value>
       </INSDQualifier>
      </INSDFeature_quals>
     </INSDFeature>
     <INSDFeature>
      <INSDFeature_key>modified_base</INSDFeature_key>
      <INSDFeature_location>10</INSDFeature_location>
      <INSDFeature_quals>
```

```
      <INSDQualifier>
       <INSDQualifier_name>mod_base</INSDQualifier_name>
       <INSDQualifier_value>OTHER</INSDQualifier_value>
      </INSDQualifier>
      <INSDQualifier id="q8705">
       <INSDQualifier_name>note</INSDQualifier_name>
       <INSDQualifier_value>2&apos;-fluoro nucleotide</INSDQualifier_value>
       <NonEnglishQualifier_value>2&apos;-氟核苷酸</NonEnglishQualifier_value>
      </INSDQualifier>
     </INSDFeature_quals>
    </INSDFeature>
    <INSDFeature>
     <INSDFeature_key>modified_base</INSDFeature_key>
     <INSDFeature_location>11</INSDFeature_location>
     <INSDFeature_quals>
      <INSDQualifier>
       <INSDQualifier_name>mod_base</INSDQualifier_name>
       <INSDQualifier_value>OTHER</INSDQualifier_value>
      </INSDQualifier>
      <INSDQualifier id="q8706">
       <INSDQualifier_name>note</INSDQualifier_name>
       <INSDQualifier_value>2&apos;-fluoro nucleotide</INSDQualifier_value>
       <NonEnglishQualifier_value>2&apos;-氟核苷酸</NonEnglishQualifier_value>
      </INSDQualifier>
     </INSDFeature_quals>
    </INSDFeature>
    <INSDFeature>
     <INSDFeature_key>modified_base</INSDFeature_key>
     <INSDFeature_location>12</INSDFeature_location>
     <INSDFeature_quals>
      <INSDQualifier>
       <INSDQualifier_name>mod_base</INSDQualifier_name>
       <INSDQualifier_value>OTHER</INSDQualifier_value>
      </INSDQualifier>
      <INSDQualifier id="q8707">
       <INSDQualifier_name>note</INSDQualifier_name>
       <INSDQualifier_value>2&apos;-O-methyl nucleotide</INSDQualifier_value>
       <NonEnglishQualifier_value>2&apos;-O-甲基核苷酸
</NonEnglishQualifier_value>
```

```
      </INSDQualifier>
     </INSDFeature_quals>
    </INSDFeature>
    <INSDFeature>
     <INSDFeature_key>modified_base</INSDFeature_key>
     <INSDFeature_location>13</INSDFeature_location>
     <INSDFeature_quals>
      <INSDQualifier>
       <INSDQualifier_name>mod_base</INSDQualifier_name>
       <INSDQualifier_value>OTHER</INSDQualifier_value>
      </INSDQualifier>
      <INSDQualifier id="q8708">
       <INSDQualifier_name>note</INSDQualifier_name>
       <INSDQualifier_value>2&apos;-O-methyl nucleotide</INSDQualifier_value>
       <NonEnglishQualifier_value>2&apos;-O-甲基核苷酸
</NonEnglishQualifier_value>
      </INSDQualifier>
     </INSDFeature_quals>
    </INSDFeature>
    <INSDFeature>
     <INSDFeature_key>modified_base</INSDFeature_key>
     <INSDFeature_location>14</INSDFeature_location>
     <INSDFeature_quals>
      <INSDQualifier>
       <INSDQualifier_name>mod_base</INSDQualifier_name>
       <INSDQualifier_value>OTHER</INSDQualifier_value>
      </INSDQualifier>
      <INSDQualifier id="q8709">
       <INSDQualifier_name>note</INSDQualifier_name>
       <INSDQualifier_value>2&apos;-O-methyl nucleotide</INSDQualifier_value>
       <NonEnglishQualifier_value>2&apos;-O-甲基核苷酸
</NonEnglishQualifier_value>
      </INSDQualifier>
     </INSDFeature_quals>
    </INSDFeature>
    <INSDFeature>
     <INSDFeature_key>modified_base</INSDFeature_key>
     <INSDFeature_location>15</INSDFeature_location>
     <INSDFeature_quals>
```

```
        <INSDQualifier>
         <INSDQualifier_name>mod_base</INSDQualifier_name>
         <INSDQualifier_value>OTHER</INSDQualifier_value>
        </INSDQualifier>
        <INSDQualifier id="q8710">
         <INSDQualifier_name>note</INSDQualifier_name>
         <INSDQualifier_value>2&apos;-O-methyl nucleotide</INSDQualifier_value>
         <NonEnglishQualifier_value>2&apos;-O-甲基核苷酸
</NonEnglishQualifier_value>
        </INSDQualifier>
       </INSDFeature_quals>
      </INSDFeature>
      <INSDFeature>
       <INSDFeature_key>modified_base</INSDFeature_key>
       <INSDFeature_location>16</INSDFeature_location>
       <INSDFeature_quals>
        <INSDQualifier>
         <INSDQualifier_name>mod_base</INSDQualifier_name>
         <INSDQualifier_value>OTHER</INSDQualifier_value>
        </INSDQualifier>
        <INSDQualifier id="q8711">
         <INSDQualifier_name>note</INSDQualifier_name>
         <INSDQualifier_value>2&apos;-O-methyl nucleotide</INSDQualifier_value>
         <NonEnglishQualifier_value>2&apos;-O-甲基核苷酸
</NonEnglishQualifier_value>
        </INSDQualifier>
       </INSDFeature_quals>
      </INSDFeature>
      <INSDFeature>
       <INSDFeature_key>modified_base</INSDFeature_key>
       <INSDFeature_location>17</INSDFeature_location>
       <INSDFeature_quals>
        <INSDQualifier>
         <INSDQualifier_name>mod_base</INSDQualifier_name>
         <INSDQualifier_value>OTHER</INSDQualifier_value>
        </INSDQualifier>
        <INSDQualifier id="q8712">
         <INSDQualifier_name>note</INSDQualifier_name>
         <INSDQualifier_value>2&apos;-O-methyl nucleotide</INSDQualifier_value>
```

```
        <NonEnglishQualifier_value>2&apos;-O-甲基核苷酸
</NonEnglishQualifier_value>
       </INSDQualifier>
      </INSDFeature_quals>
     </INSDFeature>
     <INSDFeature>
      <INSDFeature_key>modified_base</INSDFeature_key>
      <INSDFeature_location>18</INSDFeature_location>
      <INSDFeature_quals>
       <INSDQualifier>
        <INSDQualifier_name>mod_base</INSDQualifier_name>
        <INSDQualifier_value>OTHER</INSDQualifier_value>
       </INSDQualifier>
       <INSDQualifier id="q8713">
        <INSDQualifier_name>note</INSDQualifier_name>
        <INSDQualifier_value>2&apos;-O-methyl nucleotide</INSDQualifier_value>
        <NonEnglishQualifier_value>2&apos;-O-甲基核苷酸
</NonEnglishQualifier_value>
       </INSDQualifier>
      </INSDFeature_quals>
     </INSDFeature>
     <INSDFeature>
      <INSDFeature_key>modified_base</INSDFeature_key>
      <INSDFeature_location>19</INSDFeature_location>
      <INSDFeature_quals>
       <INSDQualifier>
        <INSDQualifier_name>mod_base</INSDQualifier_name>
        <INSDQualifier_value>OTHER</INSDQualifier_value>
       </INSDQualifier>
       <INSDQualifier id="q8714">
        <INSDQualifier_name>note</INSDQualifier_name>
        <INSDQualifier_value>2&apos;-O-methyl nucleotide</INSDQualifier_value>
        <NonEnglishQualifier_value>2&apos;-O-甲基核苷酸
</NonEnglishQualifier_value>
       </INSDQualifier>
      </INSDFeature_quals>
     </INSDFeature>
     <INSDFeature>
      <INSDFeature_key>modified_base</INSDFeature_key>
```

```
      <INSDFeature_location>20</INSDFeature_location>
      <INSDFeature_quals>
       <INSDQualifier>
        <INSDQualifier_name>mod_base</INSDQualifier_name>
        <INSDQualifier_value>OTHER</INSDQualifier_value>
       </INSDQualifier>
       <INSDQualifier id="q8715">
        <INSDQualifier_name>note</INSDQualifier_name>
        <INSDQualifier_value>2&apos;-O-methyl nucleotide</INSDQualifier_value>
        <NonEnglishQualifier_value>2&apos;-O-甲基核苷酸
</NonEnglishQualifier_value>
       </INSDQualifier>
      </INSDFeature_quals>
     </INSDFeature>
     <INSDFeature>
      <INSDFeature_key>modified_base</INSDFeature_key>
      <INSDFeature_location>21</INSDFeature_location>
      <INSDFeature_quals>
       <INSDQualifier>
        <INSDQualifier_name>mod_base</INSDQualifier_name>
        <INSDQualifier_value>OTHER</INSDQualifier_value>
       </INSDQualifier>
       <INSDQualifier id="q8716">
        <INSDQualifier_name>note</INSDQualifier_name>
        <INSDQualifier_value>2&apos;-O-methyl nucleotide</INSDQualifier_value>
        <NonEnglishQualifier_value>2&apos;-O-甲基核苷酸
</NonEnglishQualifier_value>
       </INSDQualifier>
      </INSDFeature_quals>
     </INSDFeature>
     <INSDFeature>
      <INSDFeature_key>modified_base</INSDFeature_key>
      <INSDFeature_location>22</INSDFeature_location>
      <INSDFeature_quals>
       <INSDQualifier>
        <INSDQualifier_name>mod_base</INSDQualifier_name>
        <INSDQualifier_value>OTHER</INSDQualifier_value>
       </INSDQualifier>
       <INSDQualifier id="q8717">
```

```
        <INSDQualifier_name>note</INSDQualifier_name>
        <INSDQualifier_value>2&apos;-O-methyl nucleotide</INSDQualifier_value>
        <NonEnglishQualifier_value>2&apos;-O-甲基核苷酸
</NonEnglishQualifier_value>
       </INSDQualifier>
      </INSDFeature_quals>
     </INSDFeature>
     <INSDFeature>
      <INSDFeature_key>modified_base</INSDFeature_key>
      <INSDFeature_location>23</INSDFeature_location>
      <INSDFeature_quals>
       <INSDQualifier>
        <INSDQualifier_name>mod_base</INSDQualifier_name>
        <INSDQualifier_value>OTHER</INSDQualifier_value>
       </INSDQualifier>
       <INSDQualifier id="q8718">
        <INSDQualifier_name>note</INSDQualifier_name>
        <INSDQualifier_value>2&apos;-O-methyl nucleotide</INSDQualifier_value>
        <NonEnglishQualifier_value>2&apos;-O-甲基核苷酸
</NonEnglishQualifier_value>
       </INSDQualifier>
      </INSDFeature_quals>
     </INSDFeature>
     <INSDFeature>
      <INSDFeature_key>modified_base</INSDFeature_key>
      <INSDFeature_location>24</INSDFeature_location>
      <INSDFeature_quals>
       <INSDQualifier>
        <INSDQualifier_name>mod_base</INSDQualifier_name>
        <INSDQualifier_value>OTHER</INSDQualifier_value>
       </INSDQualifier>
       <INSDQualifier id="q8719">
        <INSDQualifier_name>note</INSDQualifier_name>
        <INSDQualifier_value>2&apos;-O-methyl nucleotide</INSDQualifier_value>
        <NonEnglishQualifier_value>2&apos;-O-甲基核苷酸
</NonEnglishQualifier_value>
       </INSDQualifier>
      </INSDFeature_quals>
     </INSDFeature>
```

```
      <INSDFeature>
       <INSDFeature_key>modified_base</INSDFeature_key>
       <INSDFeature_location>25</INSDFeature_location>
       <INSDFeature_quals>
        <INSDQualifier>
         <INSDQualifier_name>mod_base</INSDQualifier_name>
         <INSDQualifier_value>OTHER</INSDQualifier_value>
        </INSDQualifier>
        <INSDQualifier id="q8720">
         <INSDQualifier_name>note</INSDQualifier_name>
         <INSDQualifier_value>2&apos;-O-methyl nucleotide</INSDQualifier_value>
         <NonEnglishQualifier_value>2&apos;-O-甲基核苷酸
</NonEnglishQualifier_value>
        </INSDQualifier>
       </INSDFeature_quals>
      </INSDFeature>
      <INSDFeature>
       <INSDFeature_key>modified_base</INSDFeature_key>
       <INSDFeature_location>26</INSDFeature_location>
       <INSDFeature_quals>
        <INSDQualifier>
         <INSDQualifier_name>mod_base</INSDQualifier_name>
         <INSDQualifier_value>OTHER</INSDQualifier_value>
        </INSDQualifier>
        <INSDQualifier id="q8721">
         <INSDQualifier_name>note</INSDQualifier_name>
         <INSDQualifier_value>2&apos;-O-methyl nucleotide</INSDQualifier_value>
         <NonEnglishQualifier_value>2&apos;-O-甲基核苷酸
</NonEnglishQualifier_value>
        </INSDQualifier>
       </INSDFeature_quals>
      </INSDFeature>
      <INSDFeature>
       <INSDFeature_key>modified_base</INSDFeature_key>
       <INSDFeature_location>27</INSDFeature_location>
       <INSDFeature_quals>
        <INSDQualifier>
         <INSDQualifier_name>mod_base</INSDQualifier_name>
         <INSDQualifier_value>OTHER</INSDQualifier_value>
```

```
      </INSDQualifier>
      <INSDQualifier id="q8722">
       <INSDQualifier_name>note</INSDQualifier_name>
       <INSDQualifier_value>2&apos;-O-methyl nucleotide</INSDQualifier_value>
       <NonEnglishQualifier_value>2&apos;-O-甲基核苷酸
</NonEnglishQualifier_value>
      </INSDQualifier>
     </INSDFeature_quals>
    </INSDFeature>
    <INSDFeature>
     <INSDFeature_key>modified_base</INSDFeature_key>
     <INSDFeature_location>28</INSDFeature_location>
     <INSDFeature_quals>
      <INSDQualifier>
       <INSDQualifier_name>mod_base</INSDQualifier_name>
       <INSDQualifier_value>OTHER</INSDQualifier_value>
      </INSDQualifier>
      <INSDQualifier id="q8723">
       <INSDQualifier_name>note</INSDQualifier_name>
       <INSDQualifier_value>2&apos;-aminodiethoxymethanol-Adenine-N-
acetylgalactosamine</INSDQualifier_value>
       <NonEnglishQualifier_value>2&apos;-胺基二乙氧基甲醇-腺嘌呤-N-乙醯基半乳糖
胺</NonEnglishQualifier_value>
      </INSDQualifier>
     </INSDFeature_quals>
    </INSDFeature>
    <INSDFeature>
     <INSDFeature_key>modified_base</INSDFeature_key>
     <INSDFeature_location>29</INSDFeature_location>
     <INSDFeature_quals>
      <INSDQualifier>
       <INSDQualifier_name>mod_base</INSDQualifier_name>
       <INSDQualifier_value>OTHER</INSDQualifier_value>
      </INSDQualifier>
      <INSDQualifier id="q8724">
       <INSDQualifier_name>note</INSDQualifier_name>
       <INSDQualifier_value>2&apos;-aminodiethoxymethanol-Adenine-N-
acetylgalactosamine</INSDQualifier_value>
       <NonEnglishQualifier_value>2&apos;-胺基二乙氧基甲醇-腺嘌呤-N-乙醯基半乳糖
胺</NonEnglishQualifier_value>
```

```
      </INSDQualifier>
     </INSDFeature_quals>
    </INSDFeature>
    <INSDFeature>
     <INSDFeature_key>modified_base</INSDFeature_key>
     <INSDFeature_location>30</INSDFeature_location>
     <INSDFeature_quals>
      <INSDQualifier>
       <INSDQualifier_name>mod_base</INSDQualifier_name>
       <INSDQualifier_value>OTHER</INSDQualifier_value>
      </INSDQualifier>
      <INSDQualifier id="q8725">
       <INSDQualifier_name>note</INSDQualifier_name>
       <INSDQualifier_value>2&apos;-aminodiethoxymethanol-Adenine-N-
acetylgalactosamine</INSDQualifier_value>
       <NonEnglishQualifier_value>2&apos;-胺基二乙氧基甲醇-腺嘌呤-N-乙醯基半乳糖
胺</NonEnglishQualifier_value>
      </INSDQualifier>
     </INSDFeature_quals>
    </INSDFeature>
    <INSDFeature>
     <INSDFeature_key>modified_base</INSDFeature_key>
     <INSDFeature_location>31</INSDFeature_location>
     <INSDFeature_quals>
      <INSDQualifier>
       <INSDQualifier_name>mod_base</INSDQualifier_name>
       <INSDQualifier_value>OTHER</INSDQualifier_value>
      </INSDQualifier>
      <INSDQualifier id="q8726">
       <INSDQualifier_name>note</INSDQualifier_name>
       <INSDQualifier_value>2&apos;-O-methyl nucleotide</INSDQualifier_value>
       <NonEnglishQualifier_value>2&apos;-O-甲基核苷酸
</NonEnglishQualifier_value>
      </INSDQualifier>
     </INSDFeature_quals>
    </INSDFeature>
    <INSDFeature>
     <INSDFeature_key>modified_base</INSDFeature_key>
     <INSDFeature_location>32</INSDFeature_location>
```

```
      <INSDFeature_quals>
       <INSDQualifier>
        <INSDQualifier_name>mod_base</INSDQualifier_name>
        <INSDQualifier_value>OTHER</INSDQualifier_value>
       </INSDQualifier>
       <INSDQualifier id="q8727">
        <INSDQualifier_name>note</INSDQualifier_name>
        <INSDQualifier_value>2&apos;-O-methyl nucleotide</INSDQualifier_value>
        <NonEnglishQualifier_value>2&apos;-O-甲基核苷酸
</NonEnglishQualifier_value>
       </INSDQualifier>
      </INSDFeature_quals>
     </INSDFeature>
     <INSDFeature>
      <INSDFeature_key>modified_base</INSDFeature_key>
      <INSDFeature_location>33</INSDFeature_location>
      <INSDFeature_quals>
       <INSDQualifier>
        <INSDQualifier_name>mod_base</INSDQualifier_name>
        <INSDQualifier_value>OTHER</INSDQualifier_value>
       </INSDQualifier>
       <INSDQualifier id="q8728">
        <INSDQualifier_name>note</INSDQualifier_name>
        <INSDQualifier_value>2&apos;-O-methyl nucleotide</INSDQualifier_value>
        <NonEnglishQualifier_value>2&apos;-O-甲基核苷酸
</NonEnglishQualifier_value>
       </INSDQualifier>
      </INSDFeature_quals>
     </INSDFeature>
     <INSDFeature>
      <INSDFeature_key>modified_base</INSDFeature_key>
      <INSDFeature_location>34</INSDFeature_location>
      <INSDFeature_quals>
       <INSDQualifier>
        <INSDQualifier_name>mod_base</INSDQualifier_name>
        <INSDQualifier_value>OTHER</INSDQualifier_value>
       </INSDQualifier>
       <INSDQualifier id="q8729">
        <INSDQualifier_name>note</INSDQualifier_name>
```

```
        <INSDQualifier_value>2&apos;-O-methyl nucleotide</INSDQualifier_value>
        <NonEnglishQualifier_value>2&apos;-O-甲基核苷酸
</NonEnglishQualifier_value>
      </INSDQualifier>
     </INSDFeature_quals>
    </INSDFeature>
    <INSDFeature>
     <INSDFeature_key>modified_base</INSDFeature_key>
     <INSDFeature_location>35</INSDFeature_location>
     <INSDFeature_quals>
      <INSDQualifier>
       <INSDQualifier_name>mod_base</INSDQualifier_name>
       <INSDQualifier_value>OTHER</INSDQualifier_value>
      </INSDQualifier>
      <INSDQualifier id="q8730">
       <INSDQualifier_name>note</INSDQualifier_name>
       <INSDQualifier_value>2&apos;-O-methyl nucleotide</INSDQualifier_value>
       <NonEnglishQualifier_value>2&apos;-O-甲基核苷酸
</NonEnglishQualifier_value>
      </INSDQualifier>
     </INSDFeature_quals>
    </INSDFeature>
    <INSDFeature>
     <INSDFeature_key>modified_base</INSDFeature_key>
     <INSDFeature_location>36</INSDFeature_location>
     <INSDFeature_quals>
      <INSDQualifier>
       <INSDQualifier_name>mod_base</INSDQualifier_name>
       <INSDQualifier_value>OTHER</INSDQualifier_value>
      </INSDQualifier>
      <INSDQualifier id="q8731">
       <INSDQualifier_name>note</INSDQualifier_name>
       <INSDQualifier_value>2&apos;-O-methyl nucleotide</INSDQualifier_value>
       <NonEnglishQualifier_value>2&apos;-O-甲基核苷酸
</NonEnglishQualifier_value>
      </INSDQualifier>
     </INSDFeature_quals>
    </INSDFeature>
   </INSDSeq_feature-table>
```

```
    <INSDSeq_sequence>ccagcctgacctcacctgcagcagccgaaaggctgc</INSDSeq_sequence>
   </INSDSeq>
  </SequenceData>
  <SequenceData sequenceIDNumber="670">
   <INSDSeq>
    <INSDSeq_length>22</INSDSeq_length>
    <INSDSeq_moltype>RNA</INSDSeq_moltype>
    <INSDSeq_division>PAT</INSDSeq_division>
    <INSDSeq_feature-table>
     <INSDFeature>
      <INSDFeature_key>source</INSDFeature_key>
      <INSDFeature_location>1..22</INSDFeature_location>
      <INSDFeature_quals>
       <INSDQualifier>
        <INSDQualifier_name>mol_type</INSDQualifier_name>
        <INSDQualifier_value>other RNA</INSDQualifier_value>
       </INSDQualifier>
       <INSDQualifier id="q8732">
        <INSDQualifier_name>organism</INSDQualifier_name>
        <INSDQualifier_value>synthetic construct</INSDQualifier_value>
        <NonEnglishQualifier_value>合成構築體</NonEnglishQualifier_value>
       </INSDQualifier>
      </INSDFeature_quals>
     </INSDFeature>
     <INSDFeature>
      <INSDFeature_key>modified_base</INSDFeature_key>
      <INSDFeature_location>1</INSDFeature_location>
      <INSDFeature_quals>
       <INSDQualifier>
        <INSDQualifier_name>mod_base</INSDQualifier_name>
        <INSDQualifier_value>OTHER</INSDQualifier_value>
       </INSDQualifier>
       <INSDQualifier id="q8733">
        <INSDQualifier_name>note</INSDQualifier_name>
        <INSDQualifier_value>4&apos;-O-monomethylphosphonate-2&apos;-O-methyl-
modified nucleotide</INSDQualifier_value>
        <NonEnglishQualifier_value>4&apos;-O-單甲基膦酸酯-2&apos;-O-甲基修飾之核
苷酸</NonEnglishQualifier_value>
       </INSDQualifier>
```

```
      </INSDFeature_quals>
     </INSDFeature>
     <INSDFeature>
      <INSDFeature_key>modified_base</INSDFeature_key>
      <INSDFeature_location>2</INSDFeature_location>
      <INSDFeature_quals>
       <INSDQualifier>
        <INSDQualifier_name>mod_base</INSDQualifier_name>
        <INSDQualifier_value>OTHER</INSDQualifier_value>
       </INSDQualifier>
       <INSDQualifier id="q8734">
        <INSDQualifier_name>note</INSDQualifier_name>
        <INSDQualifier_value>2&apos;-fluoro nucleotide
phosphorothioate</INSDQualifier_value>
       <NonEnglishQualifier_value>2&apos;-氟核苷酸硫代磷酸酯
</NonEnglishQualifier_value>
       </INSDQualifier>
      </INSDFeature_quals>
     </INSDFeature>
     <INSDFeature>
      <INSDFeature_key>modified_base</INSDFeature_key>
      <INSDFeature_location>3</INSDFeature_location>
      <INSDFeature_quals>
       <INSDQualifier>
        <INSDQualifier_name>mod_base</INSDQualifier_name>
        <INSDQualifier_value>OTHER</INSDQualifier_value>
       </INSDQualifier>
       <INSDQualifier id="q8735">
        <INSDQualifier_name>note</INSDQualifier_name>
        <INSDQualifier_value>2&apos;-fluoro nucleotide
phosphorothioate</INSDQualifier_value>
       <NonEnglishQualifier_value>2&apos;-氟核苷酸硫代磷酸酯
</NonEnglishQualifier_value>
       </INSDQualifier>
      </INSDFeature_quals>
     </INSDFeature>
     <INSDFeature>
      <INSDFeature_key>modified_base</INSDFeature_key>
      <INSDFeature_location>4</INSDFeature_location>
```

```
      <INSDFeature_quals>
       <INSDQualifier>
        <INSDQualifier_name>mod_base</INSDQualifier_name>
        <INSDQualifier_value>OTHER</INSDQualifier_value>
       </INSDQualifier>
       <INSDQualifier id="q8736">
        <INSDQualifier_name>note</INSDQualifier_name>
        <INSDQualifier_value>2&apos;-fluoro nucleotide</INSDQualifier_value>
        <NonEnglishQualifier_value>2&apos;-氟核苷酸</NonEnglishQualifier_value>
       </INSDQualifier>
      </INSDFeature_quals>
     </INSDFeature>
     <INSDFeature>
      <INSDFeature_key>modified_base</INSDFeature_key>
      <INSDFeature_location>5</INSDFeature_location>
      <INSDFeature_quals>
       <INSDQualifier>
        <INSDQualifier_name>mod_base</INSDQualifier_name>
        <INSDQualifier_value>OTHER</INSDQualifier_value>
       </INSDQualifier>
       <INSDQualifier id="q8737">
        <INSDQualifier_name>note</INSDQualifier_name>
        <INSDQualifier_value>2&apos;-fluoro nucleotide</INSDQualifier_value>
        <NonEnglishQualifier_value>2&apos;-氟核苷酸</NonEnglishQualifier_value>
       </INSDQualifier>
      </INSDFeature_quals>
     </INSDFeature>
     <INSDFeature>
      <INSDFeature_key>modified_base</INSDFeature_key>
      <INSDFeature_location>6</INSDFeature_location>
      <INSDFeature_quals>
       <INSDQualifier>
        <INSDQualifier_name>mod_base</INSDQualifier_name>
        <INSDQualifier_value>OTHER</INSDQualifier_value>
       </INSDQualifier>
       <INSDQualifier id="q8738">
        <INSDQualifier_name>note</INSDQualifier_name>
        <INSDQualifier_value>2&apos;-O-methyl nucleotide</INSDQualifier_value>
        <NonEnglishQualifier_value>2&apos;-O-甲基核苷酸
</NonEnglishQualifier_value>
```

```
      </INSDQualifier>
     </INSDFeature_quals>
    </INSDFeature>
    <INSDFeature>
     <INSDFeature_key>modified_base</INSDFeature_key>
     <INSDFeature_location>7</INSDFeature_location>
     <INSDFeature_quals>
      <INSDQualifier>
       <INSDQualifier_name>mod_base</INSDQualifier_name>
       <INSDQualifier_value>OTHER</INSDQualifier_value>
      </INSDQualifier>
      <INSDQualifier id="q8739">
       <INSDQualifier_name>note</INSDQualifier_name>
       <INSDQualifier_value>2&apos;-fluoro nucleotide</INSDQualifier_value>
       <NonEnglishQualifier_value>2&apos;-氟核苷酸</NonEnglishQualifier_value>
      </INSDQualifier>
     </INSDFeature_quals>
    </INSDFeature>
    <INSDFeature>
     <INSDFeature_key>modified_base</INSDFeature_key>
     <INSDFeature_location>8</INSDFeature_location>
     <INSDFeature_quals>
      <INSDQualifier>
       <INSDQualifier_name>mod_base</INSDQualifier_name>
       <INSDQualifier_value>OTHER</INSDQualifier_value>
      </INSDQualifier>
      <INSDQualifier id="q8740">
       <INSDQualifier_name>note</INSDQualifier_name>
       <INSDQualifier_value>2&apos;-O-methyl nucleotide</INSDQualifier_value>
       <NonEnglishQualifier_value>2&apos;-O-甲基核苷酸
</NonEnglishQualifier_value>
      </INSDQualifier>
     </INSDFeature_quals>
    </INSDFeature>
    <INSDFeature>
     <INSDFeature_key>modified_base</INSDFeature_key>
     <INSDFeature_location>9</INSDFeature_location>
     <INSDFeature_quals>
      <INSDQualifier>
```

```
        <INSDQualifier_name>mod_base</INSDQualifier_name>
        <INSDQualifier_value>OTHER</INSDQualifier_value>
       </INSDQualifier>
       <INSDQualifier id="q8741">
        <INSDQualifier_name>note</INSDQualifier_name>
        <INSDQualifier_value>2&apos;-O-methyl nucleotide</INSDQualifier_value>
        <NonEnglishQualifier_value>2&apos;-O-甲基核苷酸
</NonEnglishQualifier_value>
      </INSDQualifier>
     </INSDFeature_quals>
    </INSDFeature>
    <INSDFeature>
     <INSDFeature_key>modified_base</INSDFeature_key>
     <INSDFeature_location>10</INSDFeature_location>
     <INSDFeature_quals>
      <INSDQualifier>
       <INSDQualifier_name>mod_base</INSDQualifier_name>
       <INSDQualifier_value>OTHER</INSDQualifier_value>
      </INSDQualifier>
      <INSDQualifier id="q8742">
       <INSDQualifier_name>note</INSDQualifier_name>
       <INSDQualifier_value>2&apos;-fluoro nucleotide</INSDQualifier_value>
       <NonEnglishQualifier_value>2&apos;-氟核苷酸</NonEnglishQualifier_value>
      </INSDQualifier>
     </INSDFeature_quals>
    </INSDFeature>
    <INSDFeature>
     <INSDFeature_key>modified_base</INSDFeature_key>
     <INSDFeature_location>11</INSDFeature_location>
     <INSDFeature_quals>
      <INSDQualifier>
       <INSDQualifier_name>mod_base</INSDQualifier_name>
       <INSDQualifier_value>OTHER</INSDQualifier_value>
      </INSDQualifier>
      <INSDQualifier id="q8743">
       <INSDQualifier_name>note</INSDQualifier_name>
       <INSDQualifier_value>2&apos;-O-methyl nucleotide</INSDQualifier_value>
       <NonEnglishQualifier_value>2&apos;-O-甲基核苷酸
</NonEnglishQualifier_value>
```

```
      </INSDQualifier>
     </INSDFeature_quals>
    </INSDFeature>
    <INSDFeature>
     <INSDFeature_key>modified_base</INSDFeature_key>
     <INSDFeature_location>12</INSDFeature_location>
     <INSDFeature_quals>
      <INSDQualifier>
       <INSDQualifier_name>mod_base</INSDQualifier_name>
       <INSDQualifier_value>OTHER</INSDQualifier_value>
      </INSDQualifier>
      <INSDQualifier id="q8744">
       <INSDQualifier_name>note</INSDQualifier_name>
       <INSDQualifier_value>2&apos;-O-methyl nucleotide</INSDQualifier_value>
       <NonEnglishQualifier_value>2&apos;-O-甲基核苷酸
</NonEnglishQualifier_value>
      </INSDQualifier>
     </INSDFeature_quals>
    </INSDFeature>
    <INSDFeature>
     <INSDFeature_key>modified_base</INSDFeature_key>
     <INSDFeature_location>13</INSDFeature_location>
     <INSDFeature_quals>
      <INSDQualifier>
       <INSDQualifier_name>mod_base</INSDQualifier_name>
       <INSDQualifier_value>OTHER</INSDQualifier_value>
      </INSDQualifier>
      <INSDQualifier id="q8745">
       <INSDQualifier_name>note</INSDQualifier_name>
       <INSDQualifier_value>2&apos;-O-methyl nucleotide</INSDQualifier_value>
       <NonEnglishQualifier_value>2&apos;-O-甲基核苷酸
</NonEnglishQualifier_value>
      </INSDQualifier>
     </INSDFeature_quals>
    </INSDFeature>
    <INSDFeature>
     <INSDFeature_key>modified_base</INSDFeature_key>
     <INSDFeature_location>14</INSDFeature_location>
     <INSDFeature_quals>
```

```
        <INSDQualifier>
         <INSDQualifier_name>mod_base</INSDQualifier_name>
         <INSDQualifier_value>OTHER</INSDQualifier_value>
        </INSDQualifier>
        <INSDQualifier id="q8746">
         <INSDQualifier_name>note</INSDQualifier_name>
         <INSDQualifier_value>2&apos;-fluoro nucleotide</INSDQualifier_value>
         <NonEnglishQualifier_value>2&apos;-氟核苷酸</NonEnglishQualifier_value>
        </INSDQualifier>
       </INSDFeature_quals>
      </INSDFeature>
      <INSDFeature>
       <INSDFeature_key>modified_base</INSDFeature_key>
       <INSDFeature_location>15</INSDFeature_location>
       <INSDFeature_quals>
        <INSDQualifier>
         <INSDQualifier_name>mod_base</INSDQualifier_name>
         <INSDQualifier_value>OTHER</INSDQualifier_value>
        </INSDQualifier>
        <INSDQualifier id="q8747">
         <INSDQualifier_name>note</INSDQualifier_name>
         <INSDQualifier_value>2&apos;-O-methyl nucleotide</INSDQualifier_value>
         <NonEnglishQualifier_value>2&apos;-O-甲基核苷酸
</NonEnglishQualifier_value>
        </INSDQualifier>
       </INSDFeature_quals>
      </INSDFeature>
      <INSDFeature>
       <INSDFeature_key>modified_base</INSDFeature_key>
       <INSDFeature_location>16</INSDFeature_location>
       <INSDFeature_quals>
        <INSDQualifier>
         <INSDQualifier_name>mod_base</INSDQualifier_name>
         <INSDQualifier_value>OTHER</INSDQualifier_value>
        </INSDQualifier>
        <INSDQualifier id="q8748">
         <INSDQualifier_name>note</INSDQualifier_name>
         <INSDQualifier_value>2&apos;-O-methyl nucleotide</INSDQualifier_value>
         <NonEnglishQualifier_value>2&apos;-O-甲基核苷酸
</NonEnglishQualifier_value>
```

```
      </INSDQualifier>
     </INSDFeature_quals>
    </INSDFeature>
    <INSDFeature>
     <INSDFeature_key>modified_base</INSDFeature_key>
     <INSDFeature_location>17</INSDFeature_location>
     <INSDFeature_quals>
      <INSDQualifier>
       <INSDQualifier_name>mod_base</INSDQualifier_name>
       <INSDQualifier_value>OTHER</INSDQualifier_value>
      </INSDQualifier>
      <INSDQualifier id="q8749">
       <INSDQualifier_name>note</INSDQualifier_name>
       <INSDQualifier_value>2&apos;-O-methyl nucleotide</INSDQualifier_value>
       <NonEnglishQualifier_value>2&apos;-O-甲基核苷酸
</NonEnglishQualifier_value>
      </INSDQualifier>
     </INSDFeature_quals>
    </INSDFeature>
    <INSDFeature>
     <INSDFeature_key>modified_base</INSDFeature_key>
     <INSDFeature_location>18</INSDFeature_location>
     <INSDFeature_quals>
      <INSDQualifier>
       <INSDQualifier_name>mod_base</INSDQualifier_name>
       <INSDQualifier_value>OTHER</INSDQualifier_value>
      </INSDQualifier>
      <INSDQualifier id="q8750">
       <INSDQualifier_name>note</INSDQualifier_name>
       <INSDQualifier_value>2&apos;-O-methyl nucleotide</INSDQualifier_value>
       <NonEnglishQualifier_value>2&apos;-O-甲基核苷酸
</NonEnglishQualifier_value>
      </INSDQualifier>
     </INSDFeature_quals>
    </INSDFeature>
    <INSDFeature>
     <INSDFeature_key>modified_base</INSDFeature_key>
     <INSDFeature_location>19</INSDFeature_location>
     <INSDFeature_quals>
```

```
        <INSDQualifier>
         <INSDQualifier_name>mod_base</INSDQualifier_name>
         <INSDQualifier_value>OTHER</INSDQualifier_value>
        </INSDQualifier>
        <INSDQualifier id="q8751">
         <INSDQualifier_name>note</INSDQualifier_name>
         <INSDQualifier_value>2&apos;-O-methyl nucleotide</INSDQualifier_value>
         <NonEnglishQualifier_value>2&apos;-O-甲基核苷酸
</NonEnglishQualifier_value>
        </INSDQualifier>
       </INSDFeature_quals>
      </INSDFeature>
      <INSDFeature>
       <INSDFeature_key>modified_base</INSDFeature_key>
       <INSDFeature_location>20</INSDFeature_location>
       <INSDFeature_quals>
        <INSDQualifier>
         <INSDQualifier_name>mod_base</INSDQualifier_name>
         <INSDQualifier_value>OTHER</INSDQualifier_value>
        </INSDQualifier>
        <INSDQualifier id="q8752">
         <INSDQualifier_name>note</INSDQualifier_name>
         <INSDQualifier_value>2&apos;-O-methyl nucleotide
phosphorothioate</INSDQualifier_value>
         <NonEnglishQualifier_value>2&apos;-O-甲基核苷酸硫代磷酸酯
</NonEnglishQualifier_value>
        </INSDQualifier>
       </INSDFeature_quals>
      </INSDFeature>
      <INSDFeature>
       <INSDFeature_key>modified_base</INSDFeature_key>
       <INSDFeature_location>21</INSDFeature_location>
       <INSDFeature_quals>
        <INSDQualifier>
         <INSDQualifier_name>mod_base</INSDQualifier_name>
         <INSDQualifier_value>OTHER</INSDQualifier_value>
        </INSDQualifier>
        <INSDQualifier id="q8753">
         <INSDQualifier_name>note</INSDQualifier_name>
```

```
        <INSDQualifier_value>2&apos;-O-methyl nucleotide
phosphorothioate</INSDQualifier_value>
        <NonEnglishQualifier_value>2&apos;-O-甲基核苷酸硫代磷酸酯
</NonEnglishQualifier_value>
       </INSDQualifier>
      </INSDFeature_quals>
     </INSDFeature>
     <INSDFeature>
      <INSDFeature_key>modified_base</INSDFeature_key>
      <INSDFeature_location>22</INSDFeature_location>
      <INSDFeature_quals>
       <INSDQualifier>
        <INSDQualifier_name>mod_base</INSDQualifier_name>
        <INSDQualifier_value>OTHER</INSDQualifier_value>
       </INSDQualifier>
       <INSDQualifier id="q8754">
        <INSDQualifier_name>note</INSDQualifier_name>
        <INSDQualifier_value>2&apos;-O-methyl nucleotide</INSDQualifier_value>
        <NonEnglishQualifier_value>2&apos;-O-甲基核苷酸
</NonEnglishQualifier_value>
       </INSDQualifier>
      </INSDFeature_quals>
     </INSDFeature>
    </INSDSeq_feature-table>
    <INSDSeq_sequence>tgcaggtgaggtcaggctgggg</INSDSeq_sequence>
   </INSDSeq>
  </SequenceData>
  <SequenceData sequenceIDNumber="671">
   <INSDSeq>
    <INSDSeq_length>36</INSDSeq_length>
    <INSDSeq_moltype>RNA</INSDSeq_moltype>
    <INSDSeq_division>PAT</INSDSeq_division>
    <INSDSeq_feature-table>
     <INSDFeature>
      <INSDFeature_key>source</INSDFeature_key>
      <INSDFeature_location>1..36</INSDFeature_location>
      <INSDFeature_quals>
       <INSDQualifier>
        <INSDQualifier_name>mol_type</INSDQualifier_name>
```

```
        <INSDQualifier_value>other RNA</INSDQualifier_value>
       </INSDQualifier>
       <INSDQualifier id="q8755">
        <INSDQualifier_name>organism</INSDQualifier_name>
        <INSDQualifier_value>synthetic construct</INSDQualifier_value>
        <NonEnglishQualifier_value>合成構築體</NonEnglishQualifier_value>
       </INSDQualifier>
      </INSDFeature_quals>
     </INSDFeature>
     <INSDFeature>
      <INSDFeature_key>modified_base</INSDFeature_key>
      <INSDFeature_location>1</INSDFeature_location>
      <INSDFeature_quals>
       <INSDQualifier>
        <INSDQualifier_name>mod_base</INSDQualifier_name>
        <INSDQualifier_value>OTHER</INSDQualifier_value>
       </INSDQualifier>
       <INSDQualifier id="q8756">
        <INSDQualifier_name>note</INSDQualifier_name>
        <INSDQualifier_value>2&apos;-O-methyl nucleotide
phosphorothioate</INSDQualifier_value>
        <NonEnglishQualifier_value>2&apos;-O-甲基核苷酸硫代磷酸酯
</NonEnglishQualifier_value>
       </INSDQualifier>
      </INSDFeature_quals>
     </INSDFeature>
     <INSDFeature>
      <INSDFeature_key>modified_base</INSDFeature_key>
      <INSDFeature_location>2</INSDFeature_location>
      <INSDFeature_quals>
       <INSDQualifier>
        <INSDQualifier_name>mod_base</INSDQualifier_name>
        <INSDQualifier_value>OTHER</INSDQualifier_value>
       </INSDQualifier>
       <INSDQualifier id="q8757">
        <INSDQualifier_name>note</INSDQualifier_name>
        <INSDQualifier_value>2&apos;-O-methyl nucleotide</INSDQualifier_value>
        <NonEnglishQualifier_value>2&apos;-O-甲基核苷酸
</NonEnglishQualifier_value>
```

```
      </INSDQualifier>
     </INSDFeature_quals>
    </INSDFeature>
    <INSDFeature>
     <INSDFeature_key>modified_base</INSDFeature_key>
     <INSDFeature_location>3</INSDFeature_location>
     <INSDFeature_quals>
      <INSDQualifier>
       <INSDQualifier_name>mod_base</INSDQualifier_name>
       <INSDQualifier_value>OTHER</INSDQualifier_value>
      </INSDQualifier>
      <INSDQualifier id="q8758">
       <INSDQualifier_name>note</INSDQualifier_name>
       <INSDQualifier_value>2&apos;-O-methyl nucleotide</INSDQualifier_value>
       <NonEnglishQualifier_value>2&apos;-O-甲基核苷酸
</NonEnglishQualifier_value>
      </INSDQualifier>
     </INSDFeature_quals>
    </INSDFeature>
    <INSDFeature>
     <INSDFeature_key>modified_base</INSDFeature_key>
     <INSDFeature_location>4</INSDFeature_location>
     <INSDFeature_quals>
      <INSDQualifier>
       <INSDQualifier_name>mod_base</INSDQualifier_name>
       <INSDQualifier_value>OTHER</INSDQualifier_value>
      </INSDQualifier>
      <INSDQualifier id="q8759">
       <INSDQualifier_name>note</INSDQualifier_name>
       <INSDQualifier_value>2&apos;-O-methyl nucleotide</INSDQualifier_value>
       <NonEnglishQualifier_value>2&apos;-O-甲基核苷酸
</NonEnglishQualifier_value>
      </INSDQualifier>
     </INSDFeature_quals>
    </INSDFeature>
    <INSDFeature>
     <INSDFeature_key>modified_base</INSDFeature_key>
     <INSDFeature_location>5</INSDFeature_location>
     <INSDFeature_quals>
```

```
        <INSDQualifier>
         <INSDQualifier_name>mod_base</INSDQualifier_name>
         <INSDQualifier_value>OTHER</INSDQualifier_value>
        </INSDQualifier>
        <INSDQualifier id="q8760">
         <INSDQualifier_name>note</INSDQualifier_name>
         <INSDQualifier_value>2&apos;-O-methyl nucleotide</INSDQualifier_value>
         <NonEnglishQualifier_value>2&apos;-O-甲基核苷酸
</NonEnglishQualifier_value>
        </INSDQualifier>
       </INSDFeature_quals>
      </INSDFeature>
      <INSDFeature>
       <INSDFeature_key>modified_base</INSDFeature_key>
       <INSDFeature_location>6</INSDFeature_location>
       <INSDFeature_quals>
        <INSDQualifier>
         <INSDQualifier_name>mod_base</INSDQualifier_name>
         <INSDQualifier_value>OTHER</INSDQualifier_value>
        </INSDQualifier>
        <INSDQualifier id="q8761">
         <INSDQualifier_name>note</INSDQualifier_name>
         <INSDQualifier_value>2&apos;-O-methyl nucleotide</INSDQualifier_value>
         <NonEnglishQualifier_value>2&apos;-O-甲基核苷酸
</NonEnglishQualifier_value>
        </INSDQualifier>
       </INSDFeature_quals>
      </INSDFeature>
      <INSDFeature>
       <INSDFeature_key>modified_base</INSDFeature_key>
       <INSDFeature_location>7</INSDFeature_location>
       <INSDFeature_quals>
        <INSDQualifier>
         <INSDQualifier_name>mod_base</INSDQualifier_name>
         <INSDQualifier_value>OTHER</INSDQualifier_value>
        </INSDQualifier>
        <INSDQualifier id="q8762">
         <INSDQualifier_name>note</INSDQualifier_name>
         <INSDQualifier_value>2&apos;-O-methyl nucleotide</INSDQualifier_value>
```

```
        <NonEnglishQualifier_value>2&apos;-O-甲基核苷酸
</NonEnglishQualifier_value>
       </INSDQualifier>
      </INSDFeature_quals>
     </INSDFeature>
     <INSDFeature>
      <INSDFeature_key>modified_base</INSDFeature_key>
      <INSDFeature_location>8</INSDFeature_location>
      <INSDFeature_quals>
       <INSDQualifier>
        <INSDQualifier_name>mod_base</INSDQualifier_name>
        <INSDQualifier_value>OTHER</INSDQualifier_value>
       </INSDQualifier>
       <INSDQualifier id="q8763">
        <INSDQualifier_name>note</INSDQualifier_name>
        <INSDQualifier_value>2&apos;-fluoro nucleotide</INSDQualifier_value>
        <NonEnglishQualifier_value>2&apos;-氟核苷酸</NonEnglishQualifier_value>
       </INSDQualifier>
      </INSDFeature_quals>
     </INSDFeature>
     <INSDFeature>
      <INSDFeature_key>modified_base</INSDFeature_key>
      <INSDFeature_location>9</INSDFeature_location>
      <INSDFeature_quals>
       <INSDQualifier>
        <INSDQualifier_name>mod_base</INSDQualifier_name>
        <INSDQualifier_value>OTHER</INSDQualifier_value>
       </INSDQualifier>
       <INSDQualifier id="q8764">
        <INSDQualifier_name>note</INSDQualifier_name>
        <INSDQualifier_value>2&apos;-fluoro nucleotide</INSDQualifier_value>
        <NonEnglishQualifier_value>2&apos;-氟核苷酸</NonEnglishQualifier_value>
       </INSDQualifier>
      </INSDFeature_quals>
     </INSDFeature>
     <INSDFeature>
      <INSDFeature_key>modified_base</INSDFeature_key>
      <INSDFeature_location>10</INSDFeature_location>
      <INSDFeature_quals>
```

```
      <INSDQualifier>
       <INSDQualifier_name>mod_base</INSDQualifier_name>
       <INSDQualifier_value>OTHER</INSDQualifier_value>
      </INSDQualifier>
      <INSDQualifier id="q8765">
       <INSDQualifier_name>note</INSDQualifier_name>
       <INSDQualifier_value>2&apos;-fluoro nucleotide</INSDQualifier_value>
       <NonEnglishQualifier_value>2&apos;-氟核苷酸</NonEnglishQualifier_value>
      </INSDQualifier>
     </INSDFeature_quals>
    </INSDFeature>
    <INSDFeature>
     <INSDFeature_key>modified_base</INSDFeature_key>
     <INSDFeature_location>11</INSDFeature_location>
     <INSDFeature_quals>
      <INSDQualifier>
       <INSDQualifier_name>mod_base</INSDQualifier_name>
       <INSDQualifier_value>OTHER</INSDQualifier_value>
      </INSDQualifier>
      <INSDQualifier id="q8766">
       <INSDQualifier_name>note</INSDQualifier_name>
       <INSDQualifier_value>2&apos;-fluoro nucleotide</INSDQualifier_value>
       <NonEnglishQualifier_value>2&apos;-氟核苷酸</NonEnglishQualifier_value>
      </INSDQualifier>
     </INSDFeature_quals>
    </INSDFeature>
    <INSDFeature>
     <INSDFeature_key>modified_base</INSDFeature_key>
     <INSDFeature_location>12</INSDFeature_location>
     <INSDFeature_quals>
      <INSDQualifier>
       <INSDQualifier_name>mod_base</INSDQualifier_name>
       <INSDQualifier_value>OTHER</INSDQualifier_value>
      </INSDQualifier>
      <INSDQualifier id="q8767">
       <INSDQualifier_name>note</INSDQualifier_name>
       <INSDQualifier_value>2&apos;-O-methyl nucleotide</INSDQualifier_value>
       <NonEnglishQualifier_value>2&apos;-O-甲基核苷酸
</NonEnglishQualifier_value>
```

```
      </INSDQualifier>
     </INSDFeature_quals>
    </INSDFeature>
    <INSDFeature>
     <INSDFeature_key>modified_base</INSDFeature_key>
     <INSDFeature_location>13</INSDFeature_location>
     <INSDFeature_quals>
      <INSDQualifier>
       <INSDQualifier_name>mod_base</INSDQualifier_name>
       <INSDQualifier_value>OTHER</INSDQualifier_value>
      </INSDQualifier>
      <INSDQualifier id="q8768">
       <INSDQualifier_name>note</INSDQualifier_name>
       <INSDQualifier_value>2&apos;-O-methyl nucleotide</INSDQualifier_value>
       <NonEnglishQualifier_value>2&apos;-O-甲基核苷酸
</NonEnglishQualifier_value>
      </INSDQualifier>
     </INSDFeature_quals>
    </INSDFeature>
    <INSDFeature>
     <INSDFeature_key>modified_base</INSDFeature_key>
     <INSDFeature_location>14</INSDFeature_location>
     <INSDFeature_quals>
      <INSDQualifier>
       <INSDQualifier_name>mod_base</INSDQualifier_name>
       <INSDQualifier_value>OTHER</INSDQualifier_value>
      </INSDQualifier>
      <INSDQualifier id="q8769">
       <INSDQualifier_name>note</INSDQualifier_name>
       <INSDQualifier_value>2&apos;-O-methyl nucleotide</INSDQualifier_value>
       <NonEnglishQualifier_value>2&apos;-O-甲基核苷酸
</NonEnglishQualifier_value>
      </INSDQualifier>
     </INSDFeature_quals>
    </INSDFeature>
    <INSDFeature>
     <INSDFeature_key>modified_base</INSDFeature_key>
     <INSDFeature_location>15</INSDFeature_location>
     <INSDFeature_quals>
```

```
        <INSDQualifier>
         <INSDQualifier_name>mod_base</INSDQualifier_name>
         <INSDQualifier_value>OTHER</INSDQualifier_value>
        </INSDQualifier>
        <INSDQualifier id="q8770">
         <INSDQualifier_name>note</INSDQualifier_name>
         <INSDQualifier_value>2&apos;-O-methyl nucleotide</INSDQualifier_value>
         <NonEnglishQualifier_value>2&apos;-O-甲基核苷酸
</NonEnglishQualifier_value>
        </INSDQualifier>
       </INSDFeature_quals>
      </INSDFeature>
      <INSDFeature>
       <INSDFeature_key>modified_base</INSDFeature_key>
       <INSDFeature_location>16</INSDFeature_location>
       <INSDFeature_quals>
        <INSDQualifier>
         <INSDQualifier_name>mod_base</INSDQualifier_name>
         <INSDQualifier_value>OTHER</INSDQualifier_value>
        </INSDQualifier>
        <INSDQualifier id="q8771">
         <INSDQualifier_name>note</INSDQualifier_name>
         <INSDQualifier_value>2&apos;-O-methyl nucleotide</INSDQualifier_value>
         <NonEnglishQualifier_value>2&apos;-O-甲基核苷酸
</NonEnglishQualifier_value>
        </INSDQualifier>
       </INSDFeature_quals>
      </INSDFeature>
      <INSDFeature>
       <INSDFeature_key>modified_base</INSDFeature_key>
       <INSDFeature_location>17</INSDFeature_location>
       <INSDFeature_quals>
        <INSDQualifier>
         <INSDQualifier_name>mod_base</INSDQualifier_name>
         <INSDQualifier_value>OTHER</INSDQualifier_value>
        </INSDQualifier>
        <INSDQualifier id="q8772">
         <INSDQualifier_name>note</INSDQualifier_name>
         <INSDQualifier_value>2&apos;-O-methyl nucleotide</INSDQualifier_value>
```

```
        <NonEnglishQualifier_value>2&apos;-O-甲基核苷酸
</NonEnglishQualifier_value>
       </INSDQualifier>
      </INSDFeature_quals>
     </INSDFeature>
     <INSDFeature>
      <INSDFeature_key>modified_base</INSDFeature_key>
      <INSDFeature_location>18</INSDFeature_location>
      <INSDFeature_quals>
       <INSDQualifier>
        <INSDQualifier_name>mod_base</INSDQualifier_name>
        <INSDQualifier_value>OTHER</INSDQualifier_value>
       </INSDQualifier>
       <INSDQualifier id="q8773">
        <INSDQualifier_name>note</INSDQualifier_name>
        <INSDQualifier_value>2&apos;-O-methyl nucleotide</INSDQualifier_value>
        <NonEnglishQualifier_value>2&apos;-O-甲基核苷酸
</NonEnglishQualifier_value>
       </INSDQualifier>
      </INSDFeature_quals>
     </INSDFeature>
     <INSDFeature>
      <INSDFeature_key>modified_base</INSDFeature_key>
      <INSDFeature_location>19</INSDFeature_location>
      <INSDFeature_quals>
       <INSDQualifier>
        <INSDQualifier_name>mod_base</INSDQualifier_name>
        <INSDQualifier_value>OTHER</INSDQualifier_value>
       </INSDQualifier>
       <INSDQualifier id="q8774">
        <INSDQualifier_name>note</INSDQualifier_name>
        <INSDQualifier_value>2&apos;-O-methyl nucleotide</INSDQualifier_value>
        <NonEnglishQualifier_value>2&apos;-O-甲基核苷酸
</NonEnglishQualifier_value>
       </INSDQualifier>
      </INSDFeature_quals>
     </INSDFeature>
     <INSDFeature>
      <INSDFeature_key>modified_base</INSDFeature_key>
```

```
      <INSDFeature_location>20</INSDFeature_location>
      <INSDFeature_quals>
       <INSDQualifier>
        <INSDQualifier_name>mod_base</INSDQualifier_name>
        <INSDQualifier_value>OTHER</INSDQualifier_value>
       </INSDQualifier>
       <INSDQualifier id="q8775">
        <INSDQualifier_name>note</INSDQualifier_name>
        <INSDQualifier_value>2&apos;-O-methyl nucleotide</INSDQualifier_value>
        <NonEnglishQualifier_value>2&apos;-O-甲基核苷酸
</NonEnglishQualifier_value>
       </INSDQualifier>
      </INSDFeature_quals>
     </INSDFeature>
     <INSDFeature>
      <INSDFeature_key>modified_base</INSDFeature_key>
      <INSDFeature_location>21</INSDFeature_location>
      <INSDFeature_quals>
       <INSDQualifier>
        <INSDQualifier_name>mod_base</INSDQualifier_name>
        <INSDQualifier_value>OTHER</INSDQualifier_value>
       </INSDQualifier>
       <INSDQualifier id="q8776">
        <INSDQualifier_name>note</INSDQualifier_name>
        <INSDQualifier_value>2&apos;-O-methyl nucleotide</INSDQualifier_value>
        <NonEnglishQualifier_value>2&apos;-O-甲基核苷酸
</NonEnglishQualifier_value>
       </INSDQualifier>
      </INSDFeature_quals>
     </INSDFeature>
     <INSDFeature>
      <INSDFeature_key>modified_base</INSDFeature_key>
      <INSDFeature_location>22</INSDFeature_location>
      <INSDFeature_quals>
       <INSDQualifier>
        <INSDQualifier_name>mod_base</INSDQualifier_name>
        <INSDQualifier_value>OTHER</INSDQualifier_value>
       </INSDQualifier>
       <INSDQualifier id="q8777">
```

```
        <INSDQualifier_name>note</INSDQualifier_name>
        <INSDQualifier_value>2&apos;-O-methyl nucleotide</INSDQualifier_value>
        <NonEnglishQualifier_value>2&apos;-O-甲基核苷酸
</NonEnglishQualifier_value>
       </INSDQualifier>
      </INSDFeature_quals>
     </INSDFeature>
     <INSDFeature>
      <INSDFeature_key>modified_base</INSDFeature_key>
      <INSDFeature_location>23</INSDFeature_location>
      <INSDFeature_quals>
       <INSDQualifier>
        <INSDQualifier_name>mod_base</INSDQualifier_name>
        <INSDQualifier_value>OTHER</INSDQualifier_value>
       </INSDQualifier>
       <INSDQualifier id="q8778">
        <INSDQualifier_name>note</INSDQualifier_name>
        <INSDQualifier_value>2&apos;-O-methyl nucleotide</INSDQualifier_value>
        <NonEnglishQualifier_value>2&apos;-O-甲基核苷酸
</NonEnglishQualifier_value>
       </INSDQualifier>
      </INSDFeature_quals>
     </INSDFeature>
     <INSDFeature>
      <INSDFeature_key>modified_base</INSDFeature_key>
      <INSDFeature_location>24</INSDFeature_location>
      <INSDFeature_quals>
       <INSDQualifier>
        <INSDQualifier_name>mod_base</INSDQualifier_name>
        <INSDQualifier_value>OTHER</INSDQualifier_value>
       </INSDQualifier>
       <INSDQualifier id="q8779">
        <INSDQualifier_name>note</INSDQualifier_name>
        <INSDQualifier_value>2&apos;-O-methyl nucleotide</INSDQualifier_value>
        <NonEnglishQualifier_value>2&apos;-O-甲基核苷酸
</NonEnglishQualifier_value>
       </INSDQualifier>
      </INSDFeature_quals>
     </INSDFeature>
```

```
      <INSDFeature>
       <INSDFeature_key>modified_base</INSDFeature_key>
       <INSDFeature_location>25</INSDFeature_location>
       <INSDFeature_quals>
        <INSDQualifier>
         <INSDQualifier_name>mod_base</INSDQualifier_name>
         <INSDQualifier_value>OTHER</INSDQualifier_value>
        </INSDQualifier>
        <INSDQualifier id="q8780">
         <INSDQualifier_name>note</INSDQualifier_name>
         <INSDQualifier_value>2&apos;-O-methyl nucleotide</INSDQualifier_value>
         <NonEnglishQualifier_value>2&apos;-O-甲基核苷酸
</NonEnglishQualifier_value>
        </INSDQualifier>
       </INSDFeature_quals>
      </INSDFeature>
      <INSDFeature>
       <INSDFeature_key>modified_base</INSDFeature_key>
       <INSDFeature_location>26</INSDFeature_location>
       <INSDFeature_quals>
        <INSDQualifier>
         <INSDQualifier_name>mod_base</INSDQualifier_name>
         <INSDQualifier_value>OTHER</INSDQualifier_value>
        </INSDQualifier>
        <INSDQualifier id="q8781">
         <INSDQualifier_name>note</INSDQualifier_name>
         <INSDQualifier_value>2&apos;-O-methyl nucleotide</INSDQualifier_value>
         <NonEnglishQualifier_value>2&apos;-O-甲基核苷酸
</NonEnglishQualifier_value>
        </INSDQualifier>
       </INSDFeature_quals>
      </INSDFeature>
      <INSDFeature>
       <INSDFeature_key>modified_base</INSDFeature_key>
       <INSDFeature_location>27</INSDFeature_location>
       <INSDFeature_quals>
        <INSDQualifier>
         <INSDQualifier_name>mod_base</INSDQualifier_name>
         <INSDQualifier_value>OTHER</INSDQualifier_value>
```

```
      </INSDQualifier>
      <INSDQualifier id="q8782">
       <INSDQualifier_name>note</INSDQualifier_name>
       <INSDQualifier_value>2&apos;-O-methyl nucleotide</INSDQualifier_value>
       <NonEnglishQualifier_value>2&apos;-O-甲基核苷酸
</NonEnglishQualifier_value>
      </INSDQualifier>
     </INSDFeature_quals>
    </INSDFeature>
    <INSDFeature>
     <INSDFeature_key>modified_base</INSDFeature_key>
     <INSDFeature_location>28</INSDFeature_location>
     <INSDFeature_quals>
      <INSDQualifier>
       <INSDQualifier_name>mod_base</INSDQualifier_name>
       <INSDQualifier_value>OTHER</INSDQualifier_value>
      </INSDQualifier>
      <INSDQualifier id="q8783">
       <INSDQualifier_name>note</INSDQualifier_name>
       <INSDQualifier_value>2&apos;-aminodiethoxymethanol-Adenine-N-
acetylgalactosamine</INSDQualifier_value>
       <NonEnglishQualifier_value>2&apos;-胺基二乙氧基甲醇-腺嘌呤-N-乙醯基半乳糖
胺</NonEnglishQualifier_value>
      </INSDQualifier>
     </INSDFeature_quals>
    </INSDFeature>
    <INSDFeature>
     <INSDFeature_key>modified_base</INSDFeature_key>
     <INSDFeature_location>29</INSDFeature_location>
     <INSDFeature_quals>
      <INSDQualifier>
       <INSDQualifier_name>mod_base</INSDQualifier_name>
       <INSDQualifier_value>OTHER</INSDQualifier_value>
      </INSDQualifier>
      <INSDQualifier id="q8784">
       <INSDQualifier_name>note</INSDQualifier_name>
       <INSDQualifier_value>2&apos;-aminodiethoxymethanol-Adenine-N-
acetylgalactosamine</INSDQualifier_value>
       <NonEnglishQualifier_value>2&apos;-胺基二乙氧基甲醇-腺嘌呤-N-乙醯基半乳糖
胺</NonEnglishQualifier_value>
```

```
      </INSDQualifier>
     </INSDFeature_quals>
    </INSDFeature>
    <INSDFeature>
     <INSDFeature_key>modified_base</INSDFeature_key>
     <INSDFeature_location>30</INSDFeature_location>
     <INSDFeature_quals>
      <INSDQualifier>
       <INSDQualifier_name>mod_base</INSDQualifier_name>
       <INSDQualifier_value>OTHER</INSDQualifier_value>
      </INSDQualifier>
      <INSDQualifier id="q8785">
       <INSDQualifier_name>note</INSDQualifier_name>
       <INSDQualifier_value>2&apos;-aminodiethoxymethanol-Adenine-N-
acetylgalactosamine</INSDQualifier_value>
       <NonEnglishQualifier_value>2&apos;-胺基二乙氧基甲醇-腺嘌呤-N-乙醯基半乳糖
胺</NonEnglishQualifier_value>
      </INSDQualifier>
     </INSDFeature_quals>
    </INSDFeature>
    <INSDFeature>
     <INSDFeature_key>modified_base</INSDFeature_key>
     <INSDFeature_location>31</INSDFeature_location>
     <INSDFeature_quals>
      <INSDQualifier>
       <INSDQualifier_name>mod_base</INSDQualifier_name>
       <INSDQualifier_value>OTHER</INSDQualifier_value>
      </INSDQualifier>
      <INSDQualifier id="q8786">
       <INSDQualifier_name>note</INSDQualifier_name>
       <INSDQualifier_value>2&apos;-O-methyl nucleotide</INSDQualifier_value>
       <NonEnglishQualifier_value>2&apos;-O-甲基核苷酸
</NonEnglishQualifier_value>
      </INSDQualifier>
     </INSDFeature_quals>
    </INSDFeature>
    <INSDFeature>
     <INSDFeature_key>modified_base</INSDFeature_key>
     <INSDFeature_location>32</INSDFeature_location>
```

```
      <INSDFeature_quals>
       <INSDQualifier>
        <INSDQualifier_name>mod_base</INSDQualifier_name>
        <INSDQualifier_value>OTHER</INSDQualifier_value>
       </INSDQualifier>
       <INSDQualifier id="q8787">
        <INSDQualifier_name>note</INSDQualifier_name>
        <INSDQualifier_value>2&apos;-O-methyl nucleotide</INSDQualifier_value>
        <NonEnglishQualifier_value>2&apos;-O-甲基核苷酸
</NonEnglishQualifier_value>
       </INSDQualifier>
      </INSDFeature_quals>
     </INSDFeature>
     <INSDFeature>
      <INSDFeature_key>modified_base</INSDFeature_key>
      <INSDFeature_location>33</INSDFeature_location>
      <INSDFeature_quals>
       <INSDQualifier>
        <INSDQualifier_name>mod_base</INSDQualifier_name>
        <INSDQualifier_value>OTHER</INSDQualifier_value>
       </INSDQualifier>
       <INSDQualifier id="q8788">
        <INSDQualifier_name>note</INSDQualifier_name>
        <INSDQualifier_value>2&apos;-O-methyl nucleotide</INSDQualifier_value>
        <NonEnglishQualifier_value>2&apos;-O-甲基核苷酸
</NonEnglishQualifier_value>
       </INSDQualifier>
      </INSDFeature_quals>
     </INSDFeature>
     <INSDFeature>
      <INSDFeature_key>modified_base</INSDFeature_key>
      <INSDFeature_location>34</INSDFeature_location>
      <INSDFeature_quals>
       <INSDQualifier>
        <INSDQualifier_name>mod_base</INSDQualifier_name>
        <INSDQualifier_value>OTHER</INSDQualifier_value>
       </INSDQualifier>
       <INSDQualifier id="q8789">
        <INSDQualifier_name>note</INSDQualifier_name>
```

```
        <INSDQualifier_value>2&apos;-O-methyl nucleotide</INSDQualifier_value>
        <NonEnglishQualifier_value>2&apos;-O-甲基核苷酸
</NonEnglishQualifier_value>
      </INSDQualifier>
     </INSDFeature_quals>
    </INSDFeature>
    <INSDFeature>
     <INSDFeature_key>modified_base</INSDFeature_key>
     <INSDFeature_location>35</INSDFeature_location>
     <INSDFeature_quals>
      <INSDQualifier>
       <INSDQualifier_name>mod_base</INSDQualifier_name>
       <INSDQualifier_value>OTHER</INSDQualifier_value>
      </INSDQualifier>
      <INSDQualifier id="q8790">
       <INSDQualifier_name>note</INSDQualifier_name>
       <INSDQualifier_value>2&apos;-O-methyl nucleotide</INSDQualifier_value>
       <NonEnglishQualifier_value>2&apos;-O-甲基核苷酸
</NonEnglishQualifier_value>
      </INSDQualifier>
     </INSDFeature_quals>
    </INSDFeature>
    <INSDFeature>
     <INSDFeature_key>modified_base</INSDFeature_key>
     <INSDFeature_location>36</INSDFeature_location>
     <INSDFeature_quals>
      <INSDQualifier>
       <INSDQualifier_name>mod_base</INSDQualifier_name>
       <INSDQualifier_value>OTHER</INSDQualifier_value>
      </INSDQualifier>
      <INSDQualifier id="q8791">
       <INSDQualifier_name>note</INSDQualifier_name>
       <INSDQualifier_value>2&apos;-O-methyl nucleotide</INSDQualifier_value>
       <NonEnglishQualifier_value>2&apos;-O-甲基核苷酸
</NonEnglishQualifier_value>
      </INSDQualifier>
     </INSDFeature_quals>
    </INSDFeature>
   </INSDSeq_feature-table>
```

```
    <INSDSeq_sequence>cagcctgacctcacctgctagcagccgaaaggctgc</INSDSeq_sequence>
   </INSDSeq>
  </SequenceData>
  <SequenceData sequenceIDNumber="672">
   <INSDSeq>
    <INSDSeq_length>22</INSDSeq_length>
    <INSDSeq_moltype>RNA</INSDSeq_moltype>
    <INSDSeq_division>PAT</INSDSeq_division>
    <INSDSeq_feature-table>
     <INSDFeature>
      <INSDFeature_key>source</INSDFeature_key>
      <INSDFeature_location>1..22</INSDFeature_location>
      <INSDFeature_quals>
       <INSDQualifier>
        <INSDQualifier_name>mol_type</INSDQualifier_name>
        <INSDQualifier_value>other RNA</INSDQualifier_value>
       </INSDQualifier>
       <INSDQualifier id="q8792">
        <INSDQualifier_name>organism</INSDQualifier_name>
        <INSDQualifier_value>synthetic construct</INSDQualifier_value>
        <NonEnglishQualifier_value>合成構築體</NonEnglishQualifier_value>
       </INSDQualifier>
      </INSDFeature_quals>
     </INSDFeature>
     <INSDFeature>
      <INSDFeature_key>modified_base</INSDFeature_key>
      <INSDFeature_location>1</INSDFeature_location>
      <INSDFeature_quals>
       <INSDQualifier>
        <INSDQualifier_name>mod_base</INSDQualifier_name>
        <INSDQualifier_value>OTHER</INSDQualifier_value>
       </INSDQualifier>
       <INSDQualifier id="q8793">
        <INSDQualifier_name>note</INSDQualifier_name>
        <INSDQualifier_value>4&apos;-O-monomethylphosphonate-2&apos;-O-methyl-
modified nucleotide</INSDQualifier_value>
        <NonEnglishQualifier_value>4&apos;-O-單甲基膦酸酯-2&apos;-O-甲基修飾之核
苷酸</NonEnglishQualifier_value>
       </INSDQualifier>
```

```
      </INSDFeature_quals>
     </INSDFeature>
     <INSDFeature>
      <INSDFeature_key>modified_base</INSDFeature_key>
      <INSDFeature_location>2</INSDFeature_location>
      <INSDFeature_quals>
       <INSDQualifier>
        <INSDQualifier_name>mod_base</INSDQualifier_name>
        <INSDQualifier_value>OTHER</INSDQualifier_value>
       </INSDQualifier>
       <INSDQualifier id="q8794">
        <INSDQualifier_name>note</INSDQualifier_name>
        <INSDQualifier_value>2&apos;-fluoro nucleotide
phosphorothioate</INSDQualifier_value>
       <NonEnglishQualifier_value>2&apos;-氟核苷酸硫代磷酸酯
</NonEnglishQualifier_value>
       </INSDQualifier>
      </INSDFeature_quals>
     </INSDFeature>
     <INSDFeature>
      <INSDFeature_key>modified_base</INSDFeature_key>
      <INSDFeature_location>3</INSDFeature_location>
      <INSDFeature_quals>
       <INSDQualifier>
        <INSDQualifier_name>mod_base</INSDQualifier_name>
        <INSDQualifier_value>OTHER</INSDQualifier_value>
       </INSDQualifier>
       <INSDQualifier id="q8795">
        <INSDQualifier_name>note</INSDQualifier_name>
        <INSDQualifier_value>2&apos;-fluoro nucleotide
phosphorothioate</INSDQualifier_value>
       <NonEnglishQualifier_value>2&apos;-氟核苷酸硫代磷酸酯
</NonEnglishQualifier_value>
       </INSDQualifier>
      </INSDFeature_quals>
     </INSDFeature>
     <INSDFeature>
      <INSDFeature_key>modified_base</INSDFeature_key>
      <INSDFeature_location>4</INSDFeature_location>
```

```
      <INSDFeature_quals>
       <INSDQualifier>
        <INSDQualifier_name>mod_base</INSDQualifier_name>
        <INSDQualifier_value>OTHER</INSDQualifier_value>
       </INSDQualifier>
       <INSDQualifier id="q8796">
        <INSDQualifier_name>note</INSDQualifier_name>
        <INSDQualifier_value>2&apos;-fluoro nucleotide</INSDQualifier_value>
        <NonEnglishQualifier_value>2&apos;-氟核苷酸</NonEnglishQualifier_value>
       </INSDQualifier>
      </INSDFeature_quals>
     </INSDFeature>
     <INSDFeature>
      <INSDFeature_key>modified_base</INSDFeature_key>
      <INSDFeature_location>5</INSDFeature_location>
      <INSDFeature_quals>
       <INSDQualifier>
        <INSDQualifier_name>mod_base</INSDQualifier_name>
        <INSDQualifier_value>OTHER</INSDQualifier_value>
       </INSDQualifier>
       <INSDQualifier id="q8797">
        <INSDQualifier_name>note</INSDQualifier_name>
        <INSDQualifier_value>2&apos;-fluoro nucleotide</INSDQualifier_value>
        <NonEnglishQualifier_value>2&apos;-氟核苷酸</NonEnglishQualifier_value>
       </INSDQualifier>
      </INSDFeature_quals>
     </INSDFeature>
     <INSDFeature>
      <INSDFeature_key>modified_base</INSDFeature_key>
      <INSDFeature_location>6</INSDFeature_location>
      <INSDFeature_quals>
       <INSDQualifier>
        <INSDQualifier_name>mod_base</INSDQualifier_name>
        <INSDQualifier_value>OTHER</INSDQualifier_value>
       </INSDQualifier>
       <INSDQualifier id="q8798">
        <INSDQualifier_name>note</INSDQualifier_name>
        <INSDQualifier_value>2&apos;-O-methyl nucleotide</INSDQualifier_value>
        <NonEnglishQualifier_value>2&apos;-O-甲基核苷酸
</NonEnglishQualifier_value>
```

```
      </INSDQualifier>
     </INSDFeature_quals>
    </INSDFeature>
    <INSDFeature>
     <INSDFeature_key>modified_base</INSDFeature_key>
     <INSDFeature_location>7</INSDFeature_location>
     <INSDFeature_quals>
      <INSDQualifier>
       <INSDQualifier_name>mod_base</INSDQualifier_name>
       <INSDQualifier_value>OTHER</INSDQualifier_value>
      </INSDQualifier>
      <INSDQualifier id="q8799">
       <INSDQualifier_name>note</INSDQualifier_name>
       <INSDQualifier_value>2&apos;-fluoro nucleotide</INSDQualifier_value>
       <NonEnglishQualifier_value>2&apos;-氟核苷酸</NonEnglishQualifier_value>
      </INSDQualifier>
     </INSDFeature_quals>
    </INSDFeature>
    <INSDFeature>
     <INSDFeature_key>modified_base</INSDFeature_key>
     <INSDFeature_location>8</INSDFeature_location>
     <INSDFeature_quals>
      <INSDQualifier>
       <INSDQualifier_name>mod_base</INSDQualifier_name>
       <INSDQualifier_value>OTHER</INSDQualifier_value>
      </INSDQualifier>
      <INSDQualifier id="q8800">
       <INSDQualifier_name>note</INSDQualifier_name>
       <INSDQualifier_value>2&apos;-O-methyl nucleotide</INSDQualifier_value>
       <NonEnglishQualifier_value>2&apos;-O-甲基核苷酸
</NonEnglishQualifier_value>
      </INSDQualifier>
     </INSDFeature_quals>
    </INSDFeature>
    <INSDFeature>
     <INSDFeature_key>modified_base</INSDFeature_key>
     <INSDFeature_location>9</INSDFeature_location>
     <INSDFeature_quals>
      <INSDQualifier>
```

```
        <INSDQualifier_name>mod_base</INSDQualifier_name>
        <INSDQualifier_value>OTHER</INSDQualifier_value>
       </INSDQualifier>
       <INSDQualifier id="q8801">
        <INSDQualifier_name>note</INSDQualifier_name>
        <INSDQualifier_value>2&apos;-O-methyl nucleotide</INSDQualifier_value>
        <NonEnglishQualifier_value>2&apos;-O-甲基核苷酸
</NonEnglishQualifier_value>
      </INSDQualifier>
     </INSDFeature_quals>
    </INSDFeature>
    <INSDFeature>
     <INSDFeature_key>modified_base</INSDFeature_key>
     <INSDFeature_location>10</INSDFeature_location>
     <INSDFeature_quals>
      <INSDQualifier>
       <INSDQualifier_name>mod_base</INSDQualifier_name>
       <INSDQualifier_value>OTHER</INSDQualifier_value>
      </INSDQualifier>
      <INSDQualifier id="q8802">
       <INSDQualifier_name>note</INSDQualifier_name>
       <INSDQualifier_value>2&apos;-fluoro nucleotide</INSDQualifier_value>
       <NonEnglishQualifier_value>2&apos;-氟核苷酸</NonEnglishQualifier_value>
      </INSDQualifier>
     </INSDFeature_quals>
    </INSDFeature>
    <INSDFeature>
     <INSDFeature_key>modified_base</INSDFeature_key>
     <INSDFeature_location>11</INSDFeature_location>
     <INSDFeature_quals>
      <INSDQualifier>
       <INSDQualifier_name>mod_base</INSDQualifier_name>
       <INSDQualifier_value>OTHER</INSDQualifier_value>
      </INSDQualifier>
      <INSDQualifier id="q8803">
       <INSDQualifier_name>note</INSDQualifier_name>
       <INSDQualifier_value>2&apos;-O-methyl nucleotide</INSDQualifier_value>
       <NonEnglishQualifier_value>2&apos;-O-甲基核苷酸
</NonEnglishQualifier_value>
```

```
      </INSDQualifier>
     </INSDFeature_quals>
    </INSDFeature>
    <INSDFeature>
     <INSDFeature_key>modified_base</INSDFeature_key>
     <INSDFeature_location>12</INSDFeature_location>
     <INSDFeature_quals>
      <INSDQualifier>
       <INSDQualifier_name>mod_base</INSDQualifier_name>
       <INSDQualifier_value>OTHER</INSDQualifier_value>
      </INSDQualifier>
      <INSDQualifier id="q8804">
       <INSDQualifier_name>note</INSDQualifier_name>
       <INSDQualifier_value>2&apos;-O-methyl nucleotide</INSDQualifier_value>
       <NonEnglishQualifier_value>2&apos;-O-甲基核苷酸
</NonEnglishQualifier_value>
      </INSDQualifier>
     </INSDFeature_quals>
    </INSDFeature>
    <INSDFeature>
     <INSDFeature_key>modified_base</INSDFeature_key>
     <INSDFeature_location>13</INSDFeature_location>
     <INSDFeature_quals>
      <INSDQualifier>
       <INSDQualifier_name>mod_base</INSDQualifier_name>
       <INSDQualifier_value>OTHER</INSDQualifier_value>
      </INSDQualifier>
      <INSDQualifier id="q8805">
       <INSDQualifier_name>note</INSDQualifier_name>
       <INSDQualifier_value>2&apos;-O-methyl nucleotide</INSDQualifier_value>
       <NonEnglishQualifier_value>2&apos;-O-甲基核苷酸
</NonEnglishQualifier_value>
      </INSDQualifier>
     </INSDFeature_quals>
    </INSDFeature>
    <INSDFeature>
     <INSDFeature_key>modified_base</INSDFeature_key>
     <INSDFeature_location>14</INSDFeature_location>
     <INSDFeature_quals>
```

```
        <INSDQualifier>
         <INSDQualifier_name>mod_base</INSDQualifier_name>
         <INSDQualifier_value>OTHER</INSDQualifier_value>
        </INSDQualifier>
        <INSDQualifier id="q8806">
         <INSDQualifier_name>note</INSDQualifier_name>
         <INSDQualifier_value>2&apos;-fluoro nucleotide</INSDQualifier_value>
         <NonEnglishQualifier_value>2&apos;-氟核苷酸</NonEnglishQualifier_value>
        </INSDQualifier>
       </INSDFeature_quals>
      </INSDFeature>
      <INSDFeature>
       <INSDFeature_key>modified_base</INSDFeature_key>
       <INSDFeature_location>15</INSDFeature_location>
       <INSDFeature_quals>
        <INSDQualifier>
         <INSDQualifier_name>mod_base</INSDQualifier_name>
         <INSDQualifier_value>OTHER</INSDQualifier_value>
        </INSDQualifier>
        <INSDQualifier id="q8807">
         <INSDQualifier_name>note</INSDQualifier_name>
         <INSDQualifier_value>2&apos;-O-methyl nucleotide</INSDQualifier_value>
         <NonEnglishQualifier_value>2&apos;-O-甲基核苷酸
</NonEnglishQualifier_value>
        </INSDQualifier>
       </INSDFeature_quals>
      </INSDFeature>
      <INSDFeature>
       <INSDFeature_key>modified_base</INSDFeature_key>
       <INSDFeature_location>16</INSDFeature_location>
       <INSDFeature_quals>
        <INSDQualifier>
         <INSDQualifier_name>mod_base</INSDQualifier_name>
         <INSDQualifier_value>OTHER</INSDQualifier_value>
        </INSDQualifier>
        <INSDQualifier id="q8808">
         <INSDQualifier_name>note</INSDQualifier_name>
         <INSDQualifier_value>2&apos;-O-methyl nucleotide</INSDQualifier_value>
         <NonEnglishQualifier_value>2&apos;-O-甲基核苷酸
</NonEnglishQualifier_value>
```

```
      </INSDQualifier>
     </INSDFeature_quals>
    </INSDFeature>
    <INSDFeature>
     <INSDFeature_key>modified_base</INSDFeature_key>
     <INSDFeature_location>17</INSDFeature_location>
     <INSDFeature_quals>
      <INSDQualifier>
       <INSDQualifier_name>mod_base</INSDQualifier_name>
       <INSDQualifier_value>OTHER</INSDQualifier_value>
      </INSDQualifier>
      <INSDQualifier id="q8809">
       <INSDQualifier_name>note</INSDQualifier_name>
       <INSDQualifier_value>2&apos;-O-methyl nucleotide</INSDQualifier_value>
       <NonEnglishQualifier_value>2&apos;-O-甲基核苷酸
</NonEnglishQualifier_value>
      </INSDQualifier>
     </INSDFeature_quals>
    </INSDFeature>
    <INSDFeature>
     <INSDFeature_key>modified_base</INSDFeature_key>
     <INSDFeature_location>18</INSDFeature_location>
     <INSDFeature_quals>
      <INSDQualifier>
       <INSDQualifier_name>mod_base</INSDQualifier_name>
       <INSDQualifier_value>OTHER</INSDQualifier_value>
      </INSDQualifier>
      <INSDQualifier id="q8810">
       <INSDQualifier_name>note</INSDQualifier_name>
       <INSDQualifier_value>2&apos;-O-methyl nucleotide</INSDQualifier_value>
       <NonEnglishQualifier_value>2&apos;-O-甲基核苷酸
</NonEnglishQualifier_value>
      </INSDQualifier>
     </INSDFeature_quals>
    </INSDFeature>
    <INSDFeature>
     <INSDFeature_key>modified_base</INSDFeature_key>
     <INSDFeature_location>19</INSDFeature_location>
     <INSDFeature_quals>
```

```
        <INSDQualifier>
         <INSDQualifier_name>mod_base</INSDQualifier_name>
         <INSDQualifier_value>OTHER</INSDQualifier_value>
        </INSDQualifier>
        <INSDQualifier id="q8811">
         <INSDQualifier_name>note</INSDQualifier_name>
         <INSDQualifier_value>2&apos;-O-methyl nucleotide</INSDQualifier_value>
         <NonEnglishQualifier_value>2&apos;-O-甲基核苷酸
</NonEnglishQualifier_value>
        </INSDQualifier>
       </INSDFeature_quals>
      </INSDFeature>
      <INSDFeature>
       <INSDFeature_key>modified_base</INSDFeature_key>
       <INSDFeature_location>20</INSDFeature_location>
       <INSDFeature_quals>
        <INSDQualifier>
         <INSDQualifier_name>mod_base</INSDQualifier_name>
         <INSDQualifier_value>OTHER</INSDQualifier_value>
        </INSDQualifier>
        <INSDQualifier id="q8812">
         <INSDQualifier_name>note</INSDQualifier_name>
         <INSDQualifier_value>2&apos;-O-methyl nucleotide
phosphorothioate</INSDQualifier_value>
         <NonEnglishQualifier_value>2&apos;-O-甲基核苷酸硫代磷酸酯
</NonEnglishQualifier_value>
        </INSDQualifier>
       </INSDFeature_quals>
      </INSDFeature>
      <INSDFeature>
       <INSDFeature_key>modified_base</INSDFeature_key>
       <INSDFeature_location>21</INSDFeature_location>
       <INSDFeature_quals>
        <INSDQualifier>
         <INSDQualifier_name>mod_base</INSDQualifier_name>
         <INSDQualifier_value>OTHER</INSDQualifier_value>
        </INSDQualifier>
        <INSDQualifier id="q8813">
         <INSDQualifier_name>note</INSDQualifier_name>
```

```
        <INSDQualifier_value>2&apos;-O-methyl nucleotide
phosphorothioate</INSDQualifier_value>
        <NonEnglishQualifier_value>2&apos;-O-甲基核苷酸硫代磷酸酯
</NonEnglishQualifier_value>
       </INSDQualifier>
      </INSDFeature_quals>
     </INSDFeature>
     <INSDFeature>
      <INSDFeature_key>modified_base</INSDFeature_key>
      <INSDFeature_location>22</INSDFeature_location>
      <INSDFeature_quals>
       <INSDQualifier>
        <INSDQualifier_name>mod_base</INSDQualifier_name>
        <INSDQualifier_value>OTHER</INSDQualifier_value>
       </INSDQualifier>
       <INSDQualifier id="q8814">
        <INSDQualifier_name>note</INSDQualifier_name>
        <INSDQualifier_value>2&apos;-O-methyl nucleotide</INSDQualifier_value>
        <NonEnglishQualifier_value>2&apos;-O-甲基核苷酸
</NonEnglishQualifier_value>
       </INSDQualifier>
      </INSDFeature_quals>
     </INSDFeature>
    </INSDSeq_feature-table>
    <INSDSeq_sequence>tagcaggtgaggtcaggctggg</INSDSeq_sequence>
   </INSDSeq>
  </SequenceData>
  <SequenceData sequenceIDNumber="673">
   <INSDSeq>
    <INSDSeq_length>36</INSDSeq_length>
    <INSDSeq_moltype>RNA</INSDSeq_moltype>
    <INSDSeq_division>PAT</INSDSeq_division>
    <INSDSeq_feature-table>
     <INSDFeature>
      <INSDFeature_key>source</INSDFeature_key>
      <INSDFeature_location>1..36</INSDFeature_location>
      <INSDFeature_quals>
       <INSDQualifier>
        <INSDQualifier_name>mol_type</INSDQualifier_name>
```

```
        <INSDQualifier_value>other RNA</INSDQualifier_value>
       </INSDQualifier>
       <INSDQualifier id="q8815">
        <INSDQualifier_name>organism</INSDQualifier_name>
        <INSDQualifier_value>synthetic construct</INSDQualifier_value>
        <NonEnglishQualifier_value>合成構築體</NonEnglishQualifier_value>
       </INSDQualifier>
      </INSDFeature_quals>
     </INSDFeature>
     <INSDFeature>
      <INSDFeature_key>modified_base</INSDFeature_key>
      <INSDFeature_location>1</INSDFeature_location>
      <INSDFeature_quals>
       <INSDQualifier>
        <INSDQualifier_name>mod_base</INSDQualifier_name>
        <INSDQualifier_value>OTHER</INSDQualifier_value>
       </INSDQualifier>
       <INSDQualifier id="q8816">
        <INSDQualifier_name>note</INSDQualifier_name>
        <INSDQualifier_value>2&apos;-O-methyl nucleotide
phosphorothioate</INSDQualifier_value>
        <NonEnglishQualifier_value>2&apos;-O-甲基核苷酸硫代磷酸酯
</NonEnglishQualifier_value>
       </INSDQualifier>
      </INSDFeature_quals>
     </INSDFeature>
     <INSDFeature>
      <INSDFeature_key>modified_base</INSDFeature_key>
      <INSDFeature_location>2</INSDFeature_location>
      <INSDFeature_quals>
       <INSDQualifier>
        <INSDQualifier_name>mod_base</INSDQualifier_name>
        <INSDQualifier_value>OTHER</INSDQualifier_value>
       </INSDQualifier>
       <INSDQualifier id="q8817">
        <INSDQualifier_name>note</INSDQualifier_name>
        <INSDQualifier_value>2&apos;-O-methyl nucleotide</INSDQualifier_value>
        <NonEnglishQualifier_value>2&apos;-O-甲基核苷酸
</NonEnglishQualifier_value>
```

```
      </INSDQualifier>
     </INSDFeature_quals>
    </INSDFeature>
    <INSDFeature>
     <INSDFeature_key>modified_base</INSDFeature_key>
     <INSDFeature_location>3</INSDFeature_location>
     <INSDFeature_quals>
      <INSDQualifier>
       <INSDQualifier_name>mod_base</INSDQualifier_name>
       <INSDQualifier_value>OTHER</INSDQualifier_value>
      </INSDQualifier>
      <INSDQualifier id="q8818">
       <INSDQualifier_name>note</INSDQualifier_name>
       <INSDQualifier_value>2&apos;-O-methyl nucleotide</INSDQualifier_value>
       <NonEnglishQualifier_value>2&apos;-O-甲基核苷酸
</NonEnglishQualifier_value>
      </INSDQualifier>
     </INSDFeature_quals>
    </INSDFeature>
    <INSDFeature>
     <INSDFeature_key>modified_base</INSDFeature_key>
     <INSDFeature_location>4</INSDFeature_location>
     <INSDFeature_quals>
      <INSDQualifier>
       <INSDQualifier_name>mod_base</INSDQualifier_name>
       <INSDQualifier_value>OTHER</INSDQualifier_value>
      </INSDQualifier>
      <INSDQualifier id="q8819">
       <INSDQualifier_name>note</INSDQualifier_name>
       <INSDQualifier_value>2&apos;-O-methyl nucleotide</INSDQualifier_value>
       <NonEnglishQualifier_value>2&apos;-O-甲基核苷酸
</NonEnglishQualifier_value>
      </INSDQualifier>
     </INSDFeature_quals>
    </INSDFeature>
    <INSDFeature>
     <INSDFeature_key>modified_base</INSDFeature_key>
     <INSDFeature_location>5</INSDFeature_location>
     <INSDFeature_quals>
```

```
        <INSDQualifier>
         <INSDQualifier_name>mod_base</INSDQualifier_name>
         <INSDQualifier_value>OTHER</INSDQualifier_value>
        </INSDQualifier>
        <INSDQualifier id="q8820">
         <INSDQualifier_name>note</INSDQualifier_name>
         <INSDQualifier_value>2&apos;-O-methyl nucleotide</INSDQualifier_value>
         <NonEnglishQualifier_value>2&apos;-O-甲基核苷酸
</NonEnglishQualifier_value>
        </INSDQualifier>
       </INSDFeature_quals>
      </INSDFeature>
      <INSDFeature>
       <INSDFeature_key>modified_base</INSDFeature_key>
       <INSDFeature_location>6</INSDFeature_location>
       <INSDFeature_quals>
        <INSDQualifier>
         <INSDQualifier_name>mod_base</INSDQualifier_name>
         <INSDQualifier_value>OTHER</INSDQualifier_value>
        </INSDQualifier>
        <INSDQualifier id="q8821">
         <INSDQualifier_name>note</INSDQualifier_name>
         <INSDQualifier_value>2&apos;-O-methyl nucleotide</INSDQualifier_value>
         <NonEnglishQualifier_value>2&apos;-O-甲基核苷酸
</NonEnglishQualifier_value>
        </INSDQualifier>
       </INSDFeature_quals>
      </INSDFeature>
      <INSDFeature>
       <INSDFeature_key>modified_base</INSDFeature_key>
       <INSDFeature_location>7</INSDFeature_location>
       <INSDFeature_quals>
        <INSDQualifier>
         <INSDQualifier_name>mod_base</INSDQualifier_name>
         <INSDQualifier_value>OTHER</INSDQualifier_value>
        </INSDQualifier>
        <INSDQualifier id="q8822">
         <INSDQualifier_name>note</INSDQualifier_name>
         <INSDQualifier_value>2&apos;-O-methyl nucleotide</INSDQualifier_value>
```

```
        <NonEnglishQualifier_value>2&apos;-O-甲基核苷酸
</NonEnglishQualifier_value>
       </INSDQualifier>
      </INSDFeature_quals>
     </INSDFeature>
     <INSDFeature>
      <INSDFeature_key>modified_base</INSDFeature_key>
      <INSDFeature_location>8</INSDFeature_location>
      <INSDFeature_quals>
       <INSDQualifier>
        <INSDQualifier_name>mod_base</INSDQualifier_name>
        <INSDQualifier_value>OTHER</INSDQualifier_value>
       </INSDQualifier>
       <INSDQualifier id="q8823">
        <INSDQualifier_name>note</INSDQualifier_name>
        <INSDQualifier_value>2&apos;-fluoro nucleotide</INSDQualifier_value>
        <NonEnglishQualifier_value>2&apos;-氟核苷酸</NonEnglishQualifier_value>
       </INSDQualifier>
      </INSDFeature_quals>
     </INSDFeature>
     <INSDFeature>
      <INSDFeature_key>modified_base</INSDFeature_key>
      <INSDFeature_location>9</INSDFeature_location>
      <INSDFeature_quals>
       <INSDQualifier>
        <INSDQualifier_name>mod_base</INSDQualifier_name>
        <INSDQualifier_value>OTHER</INSDQualifier_value>
       </INSDQualifier>
       <INSDQualifier id="q8824">
        <INSDQualifier_name>note</INSDQualifier_name>
        <INSDQualifier_value>2&apos;-fluoro nucleotide</INSDQualifier_value>
        <NonEnglishQualifier_value>2&apos;-氟核苷酸</NonEnglishQualifier_value>
       </INSDQualifier>
      </INSDFeature_quals>
     </INSDFeature>
     <INSDFeature>
      <INSDFeature_key>modified_base</INSDFeature_key>
      <INSDFeature_location>10</INSDFeature_location>
      <INSDFeature_quals>
```

```
      <INSDQualifier>
       <INSDQualifier_name>mod_base</INSDQualifier_name>
       <INSDQualifier_value>OTHER</INSDQualifier_value>
      </INSDQualifier>
      <INSDQualifier id="q8825">
       <INSDQualifier_name>note</INSDQualifier_name>
       <INSDQualifier_value>2&apos;-fluoro nucleotide</INSDQualifier_value>
       <NonEnglishQualifier_value>2&apos;-氟核苷酸</NonEnglishQualifier_value>
      </INSDQualifier>
     </INSDFeature_quals>
    </INSDFeature>
    <INSDFeature>
     <INSDFeature_key>modified_base</INSDFeature_key>
     <INSDFeature_location>11</INSDFeature_location>
     <INSDFeature_quals>
      <INSDQualifier>
       <INSDQualifier_name>mod_base</INSDQualifier_name>
       <INSDQualifier_value>OTHER</INSDQualifier_value>
      </INSDQualifier>
      <INSDQualifier id="q8826">
       <INSDQualifier_name>note</INSDQualifier_name>
       <INSDQualifier_value>2&apos;-fluoro nucleotide</INSDQualifier_value>
       <NonEnglishQualifier_value>2&apos;-氟核苷酸</NonEnglishQualifier_value>
      </INSDQualifier>
     </INSDFeature_quals>
    </INSDFeature>
    <INSDFeature>
     <INSDFeature_key>modified_base</INSDFeature_key>
     <INSDFeature_location>12</INSDFeature_location>
     <INSDFeature_quals>
      <INSDQualifier>
       <INSDQualifier_name>mod_base</INSDQualifier_name>
       <INSDQualifier_value>OTHER</INSDQualifier_value>
      </INSDQualifier>
      <INSDQualifier id="q8827">
       <INSDQualifier_name>note</INSDQualifier_name>
       <INSDQualifier_value>2&apos;-O-methyl nucleotide</INSDQualifier_value>
       <NonEnglishQualifier_value>2&apos;-O-甲基核苷酸
</NonEnglishQualifier_value>
```

```
      </INSDQualifier>
     </INSDFeature_quals>
    </INSDFeature>
    <INSDFeature>
     <INSDFeature_key>modified_base</INSDFeature_key>
     <INSDFeature_location>13</INSDFeature_location>
     <INSDFeature_quals>
      <INSDQualifier>
       <INSDQualifier_name>mod_base</INSDQualifier_name>
       <INSDQualifier_value>OTHER</INSDQualifier_value>
      </INSDQualifier>
      <INSDQualifier id="q8828">
       <INSDQualifier_name>note</INSDQualifier_name>
       <INSDQualifier_value>2&apos;-O-methyl nucleotide</INSDQualifier_value>
       <NonEnglishQualifier_value>2&apos;-O-甲基核苷酸
</NonEnglishQualifier_value>
      </INSDQualifier>
     </INSDFeature_quals>
    </INSDFeature>
    <INSDFeature>
     <INSDFeature_key>modified_base</INSDFeature_key>
     <INSDFeature_location>14</INSDFeature_location>
     <INSDFeature_quals>
      <INSDQualifier>
       <INSDQualifier_name>mod_base</INSDQualifier_name>
       <INSDQualifier_value>OTHER</INSDQualifier_value>
      </INSDQualifier>
      <INSDQualifier id="q8829">
       <INSDQualifier_name>note</INSDQualifier_name>
       <INSDQualifier_value>2&apos;-O-methyl nucleotide</INSDQualifier_value>
       <NonEnglishQualifier_value>2&apos;-O-甲基核苷酸
</NonEnglishQualifier_value>
      </INSDQualifier>
     </INSDFeature_quals>
    </INSDFeature>
    <INSDFeature>
     <INSDFeature_key>modified_base</INSDFeature_key>
     <INSDFeature_location>15</INSDFeature_location>
     <INSDFeature_quals>
```

```
        <INSDQualifier>
         <INSDQualifier_name>mod_base</INSDQualifier_name>
         <INSDQualifier_value>OTHER</INSDQualifier_value>
        </INSDQualifier>
        <INSDQualifier id="q8830">
         <INSDQualifier_name>note</INSDQualifier_name>
         <INSDQualifier_value>2&apos;-O-methyl nucleotide</INSDQualifier_value>
         <NonEnglishQualifier_value>2&apos;-O-甲基核苷酸
</NonEnglishQualifier_value>
        </INSDQualifier>
       </INSDFeature_quals>
      </INSDFeature>
      <INSDFeature>
       <INSDFeature_key>modified_base</INSDFeature_key>
       <INSDFeature_location>16</INSDFeature_location>
       <INSDFeature_quals>
        <INSDQualifier>
         <INSDQualifier_name>mod_base</INSDQualifier_name>
         <INSDQualifier_value>OTHER</INSDQualifier_value>
        </INSDQualifier>
        <INSDQualifier id="q8831">
         <INSDQualifier_name>note</INSDQualifier_name>
         <INSDQualifier_value>2&apos;-O-methyl nucleotide</INSDQualifier_value>
         <NonEnglishQualifier_value>2&apos;-O-甲基核苷酸
</NonEnglishQualifier_value>
        </INSDQualifier>
       </INSDFeature_quals>
      </INSDFeature>
      <INSDFeature>
       <INSDFeature_key>modified_base</INSDFeature_key>
       <INSDFeature_location>17</INSDFeature_location>
       <INSDFeature_quals>
        <INSDQualifier>
         <INSDQualifier_name>mod_base</INSDQualifier_name>
         <INSDQualifier_value>OTHER</INSDQualifier_value>
        </INSDQualifier>
        <INSDQualifier id="q8832">
         <INSDQualifier_name>note</INSDQualifier_name>
         <INSDQualifier_value>2&apos;-O-methyl nucleotide</INSDQualifier_value>
```

```
        <NonEnglishQualifier_value>2&apos;-O-甲基核苷酸
</NonEnglishQualifier_value>
       </INSDQualifier>
      </INSDFeature_quals>
     </INSDFeature>
     <INSDFeature>
      <INSDFeature_key>modified_base</INSDFeature_key>
      <INSDFeature_location>18</INSDFeature_location>
      <INSDFeature_quals>
       <INSDQualifier>
        <INSDQualifier_name>mod_base</INSDQualifier_name>
        <INSDQualifier_value>OTHER</INSDQualifier_value>
       </INSDQualifier>
       <INSDQualifier id="q8833">
        <INSDQualifier_name>note</INSDQualifier_name>
        <INSDQualifier_value>2&apos;-O-methyl nucleotide</INSDQualifier_value>
        <NonEnglishQualifier_value>2&apos;-O-甲基核苷酸
</NonEnglishQualifier_value>
       </INSDQualifier>
      </INSDFeature_quals>
     </INSDFeature>
     <INSDFeature>
      <INSDFeature_key>modified_base</INSDFeature_key>
      <INSDFeature_location>19</INSDFeature_location>
      <INSDFeature_quals>
       <INSDQualifier>
        <INSDQualifier_name>mod_base</INSDQualifier_name>
        <INSDQualifier_value>OTHER</INSDQualifier_value>
       </INSDQualifier>
       <INSDQualifier id="q8834">
        <INSDQualifier_name>note</INSDQualifier_name>
        <INSDQualifier_value>2&apos;-O-methyl nucleotide</INSDQualifier_value>
        <NonEnglishQualifier_value>2&apos;-O-甲基核苷酸
</NonEnglishQualifier_value>
       </INSDQualifier>
      </INSDFeature_quals>
     </INSDFeature>
     <INSDFeature>
      <INSDFeature_key>modified_base</INSDFeature_key>
```

```
      <INSDFeature_location>20</INSDFeature_location>
      <INSDFeature_quals>
       <INSDQualifier>
        <INSDQualifier_name>mod_base</INSDQualifier_name>
        <INSDQualifier_value>OTHER</INSDQualifier_value>
       </INSDQualifier>
       <INSDQualifier id="q8835">
        <INSDQualifier_name>note</INSDQualifier_name>
        <INSDQualifier_value>2&apos;-O-methyl nucleotide</INSDQualifier_value>
        <NonEnglishQualifier_value>2&apos;-O-甲基核苷酸
</NonEnglishQualifier_value>
       </INSDQualifier>
      </INSDFeature_quals>
     </INSDFeature>
     <INSDFeature>
      <INSDFeature_key>modified_base</INSDFeature_key>
      <INSDFeature_location>21</INSDFeature_location>
      <INSDFeature_quals>
       <INSDQualifier>
        <INSDQualifier_name>mod_base</INSDQualifier_name>
        <INSDQualifier_value>OTHER</INSDQualifier_value>
       </INSDQualifier>
       <INSDQualifier id="q8836">
        <INSDQualifier_name>note</INSDQualifier_name>
        <INSDQualifier_value>2&apos;-O-methyl nucleotide</INSDQualifier_value>
        <NonEnglishQualifier_value>2&apos;-O-甲基核苷酸
</NonEnglishQualifier_value>
       </INSDQualifier>
      </INSDFeature_quals>
     </INSDFeature>
     <INSDFeature>
      <INSDFeature_key>modified_base</INSDFeature_key>
      <INSDFeature_location>22</INSDFeature_location>
      <INSDFeature_quals>
       <INSDQualifier>
        <INSDQualifier_name>mod_base</INSDQualifier_name>
        <INSDQualifier_value>OTHER</INSDQualifier_value>
       </INSDQualifier>
       <INSDQualifier id="q8837">
```

```
        <INSDQualifier_name>note</INSDQualifier_name>
        <INSDQualifier_value>2&apos;-O-methyl nucleotide</INSDQualifier_value>
        <NonEnglishQualifier_value>2&apos;-O-甲基核苷酸
</NonEnglishQualifier_value>
       </INSDQualifier>
      </INSDFeature_quals>
     </INSDFeature>
     <INSDFeature>
      <INSDFeature_key>modified_base</INSDFeature_key>
      <INSDFeature_location>23</INSDFeature_location>
      <INSDFeature_quals>
       <INSDQualifier>
        <INSDQualifier_name>mod_base</INSDQualifier_name>
        <INSDQualifier_value>OTHER</INSDQualifier_value>
       </INSDQualifier>
       <INSDQualifier id="q8838">
        <INSDQualifier_name>note</INSDQualifier_name>
        <INSDQualifier_value>2&apos;-O-methyl nucleotide</INSDQualifier_value>
        <NonEnglishQualifier_value>2&apos;-O-甲基核苷酸
</NonEnglishQualifier_value>
       </INSDQualifier>
      </INSDFeature_quals>
     </INSDFeature>
     <INSDFeature>
      <INSDFeature_key>modified_base</INSDFeature_key>
      <INSDFeature_location>24</INSDFeature_location>
      <INSDFeature_quals>
       <INSDQualifier>
        <INSDQualifier_name>mod_base</INSDQualifier_name>
        <INSDQualifier_value>OTHER</INSDQualifier_value>
       </INSDQualifier>
       <INSDQualifier id="q8839">
        <INSDQualifier_name>note</INSDQualifier_name>
        <INSDQualifier_value>2&apos;-O-methyl nucleotide</INSDQualifier_value>
        <NonEnglishQualifier_value>2&apos;-O-甲基核苷酸
</NonEnglishQualifier_value>
       </INSDQualifier>
      </INSDFeature_quals>
     </INSDFeature>
```

```
      <INSDFeature>
       <INSDFeature_key>modified_base</INSDFeature_key>
       <INSDFeature_location>25</INSDFeature_location>
       <INSDFeature_quals>
        <INSDQualifier>
         <INSDQualifier_name>mod_base</INSDQualifier_name>
         <INSDQualifier_value>OTHER</INSDQualifier_value>
        </INSDQualifier>
        <INSDQualifier id="q8840">
         <INSDQualifier_name>note</INSDQualifier_name>
         <INSDQualifier_value>2&apos;-O-methyl nucleotide</INSDQualifier_value>
         <NonEnglishQualifier_value>2&apos;-O-甲基核苷酸
</NonEnglishQualifier_value>
        </INSDQualifier>
       </INSDFeature_quals>
      </INSDFeature>
      <INSDFeature>
       <INSDFeature_key>modified_base</INSDFeature_key>
       <INSDFeature_location>26</INSDFeature_location>
       <INSDFeature_quals>
        <INSDQualifier>
         <INSDQualifier_name>mod_base</INSDQualifier_name>
         <INSDQualifier_value>OTHER</INSDQualifier_value>
        </INSDQualifier>
        <INSDQualifier id="q8841">
         <INSDQualifier_name>note</INSDQualifier_name>
         <INSDQualifier_value>2&apos;-O-methyl nucleotide</INSDQualifier_value>
         <NonEnglishQualifier_value>2&apos;-O-甲基核苷酸
</NonEnglishQualifier_value>
        </INSDQualifier>
       </INSDFeature_quals>
      </INSDFeature>
      <INSDFeature>
       <INSDFeature_key>modified_base</INSDFeature_key>
       <INSDFeature_location>27</INSDFeature_location>
       <INSDFeature_quals>
        <INSDQualifier>
         <INSDQualifier_name>mod_base</INSDQualifier_name>
         <INSDQualifier_value>OTHER</INSDQualifier_value>
```

```
      </INSDQualifier>
      <INSDQualifier id="q8842">
       <INSDQualifier_name>note</INSDQualifier_name>
       <INSDQualifier_value>2&apos;-O-methyl nucleotide</INSDQualifier_value>
       <NonEnglishQualifier_value>2&apos;-O-甲基核苷酸
</NonEnglishQualifier_value>
      </INSDQualifier>
     </INSDFeature_quals>
    </INSDFeature>
    <INSDFeature>
     <INSDFeature_key>modified_base</INSDFeature_key>
     <INSDFeature_location>28</INSDFeature_location>
     <INSDFeature_quals>
      <INSDQualifier>
       <INSDQualifier_name>mod_base</INSDQualifier_name>
       <INSDQualifier_value>OTHER</INSDQualifier_value>
      </INSDQualifier>
      <INSDQualifier id="q8843">
       <INSDQualifier_name>note</INSDQualifier_name>
       <INSDQualifier_value>2&apos;-aminodiethoxymethanol-Adenine-N-
acetylgalactosamine</INSDQualifier_value>
       <NonEnglishQualifier_value>2&apos;-胺基二乙氧基甲醇-腺嘌呤-N-乙醯基半乳糖
胺</NonEnglishQualifier_value>
      </INSDQualifier>
     </INSDFeature_quals>
    </INSDFeature>
    <INSDFeature>
     <INSDFeature_key>modified_base</INSDFeature_key>
     <INSDFeature_location>29</INSDFeature_location>
     <INSDFeature_quals>
      <INSDQualifier>
       <INSDQualifier_name>mod_base</INSDQualifier_name>
       <INSDQualifier_value>OTHER</INSDQualifier_value>
      </INSDQualifier>
      <INSDQualifier id="q8844">
       <INSDQualifier_name>note</INSDQualifier_name>
       <INSDQualifier_value>2&apos;-aminodiethoxymethanol-Adenine-N-
acetylgalactosamine</INSDQualifier_value>
       <NonEnglishQualifier_value>2&apos;-胺基二乙氧基甲醇-腺嘌呤-N-乙醯基半乳糖
胺</NonEnglishQualifier_value>
```

```
      </INSDQualifier>
     </INSDFeature_quals>
    </INSDFeature>
    <INSDFeature>
     <INSDFeature_key>modified_base</INSDFeature_key>
     <INSDFeature_location>30</INSDFeature_location>
     <INSDFeature_quals>
      <INSDQualifier>
       <INSDQualifier_name>mod_base</INSDQualifier_name>
       <INSDQualifier_value>OTHER</INSDQualifier_value>
      </INSDQualifier>
      <INSDQualifier id="q8845">
       <INSDQualifier_name>note</INSDQualifier_name>
       <INSDQualifier_value>2&apos;-aminodiethoxymethanol-Adenine-N-
acetylgalactosamine</INSDQualifier_value>
       <NonEnglishQualifier_value>2&apos;-胺基二乙氧基甲醇-腺嘌呤-N-乙醯基半乳糖
胺</NonEnglishQualifier_value>
      </INSDQualifier>
     </INSDFeature_quals>
    </INSDFeature>
    <INSDFeature>
     <INSDFeature_key>modified_base</INSDFeature_key>
     <INSDFeature_location>31</INSDFeature_location>
     <INSDFeature_quals>
      <INSDQualifier>
       <INSDQualifier_name>mod_base</INSDQualifier_name>
       <INSDQualifier_value>OTHER</INSDQualifier_value>
      </INSDQualifier>
      <INSDQualifier id="q8846">
       <INSDQualifier_name>note</INSDQualifier_name>
       <INSDQualifier_value>2&apos;-O-methyl nucleotide</INSDQualifier_value>
       <NonEnglishQualifier_value>2&apos;-O-甲基核苷酸
</NonEnglishQualifier_value>
      </INSDQualifier>
     </INSDFeature_quals>
    </INSDFeature>
    <INSDFeature>
     <INSDFeature_key>modified_base</INSDFeature_key>
     <INSDFeature_location>32</INSDFeature_location>
```

```
      <INSDFeature_quals>
       <INSDQualifier>
        <INSDQualifier_name>mod_base</INSDQualifier_name>
        <INSDQualifier_value>OTHER</INSDQualifier_value>
       </INSDQualifier>
       <INSDQualifier id="q8847">
        <INSDQualifier_name>note</INSDQualifier_name>
        <INSDQualifier_value>2&apos;-O-methyl nucleotide</INSDQualifier_value>
        <NonEnglishQualifier_value>2&apos;-O-甲基核苷酸
</NonEnglishQualifier_value>
       </INSDQualifier>
      </INSDFeature_quals>
     </INSDFeature>
     <INSDFeature>
      <INSDFeature_key>modified_base</INSDFeature_key>
      <INSDFeature_location>33</INSDFeature_location>
      <INSDFeature_quals>
       <INSDQualifier>
        <INSDQualifier_name>mod_base</INSDQualifier_name>
        <INSDQualifier_value>OTHER</INSDQualifier_value>
       </INSDQualifier>
       <INSDQualifier id="q8848">
        <INSDQualifier_name>note</INSDQualifier_name>
        <INSDQualifier_value>2&apos;-O-methyl nucleotide</INSDQualifier_value>
        <NonEnglishQualifier_value>2&apos;-O-甲基核苷酸
</NonEnglishQualifier_value>
       </INSDQualifier>
      </INSDFeature_quals>
     </INSDFeature>
     <INSDFeature>
      <INSDFeature_key>modified_base</INSDFeature_key>
      <INSDFeature_location>34</INSDFeature_location>
      <INSDFeature_quals>
       <INSDQualifier>
        <INSDQualifier_name>mod_base</INSDQualifier_name>
        <INSDQualifier_value>OTHER</INSDQualifier_value>
       </INSDQualifier>
       <INSDQualifier id="q8849">
        <INSDQualifier_name>note</INSDQualifier_name>
```

```
        <INSDQualifier_value>2&apos;-O-methyl nucleotide</INSDQualifier_value>
        <NonEnglishQualifier_value>2&apos;-O-甲基核苷酸
</NonEnglishQualifier_value>
      </INSDQualifier>
     </INSDFeature_quals>
    </INSDFeature>
    <INSDFeature>
     <INSDFeature_key>modified_base</INSDFeature_key>
     <INSDFeature_location>35</INSDFeature_location>
     <INSDFeature_quals>
      <INSDQualifier>
       <INSDQualifier_name>mod_base</INSDQualifier_name>
       <INSDQualifier_value>OTHER</INSDQualifier_value>
      </INSDQualifier>
      <INSDQualifier id="q8850">
       <INSDQualifier_name>note</INSDQualifier_name>
       <INSDQualifier_value>2&apos;-O-methyl nucleotide</INSDQualifier_value>
       <NonEnglishQualifier_value>2&apos;-O-甲基核苷酸
</NonEnglishQualifier_value>
      </INSDQualifier>
     </INSDFeature_quals>
    </INSDFeature>
    <INSDFeature>
     <INSDFeature_key>modified_base</INSDFeature_key>
     <INSDFeature_location>36</INSDFeature_location>
     <INSDFeature_quals>
      <INSDQualifier>
       <INSDQualifier_name>mod_base</INSDQualifier_name>
       <INSDQualifier_value>OTHER</INSDQualifier_value>
      </INSDQualifier>
      <INSDQualifier id="q8851">
       <INSDQualifier_name>note</INSDQualifier_name>
       <INSDQualifier_value>2&apos;-O-methyl nucleotide</INSDQualifier_value>
       <NonEnglishQualifier_value>2&apos;-O-甲基核苷酸
</NonEnglishQualifier_value>
      </INSDQualifier>
     </INSDFeature_quals>
    </INSDFeature>
   </INSDSeq_feature-table>
```

```
    <INSDSeq_sequence>agcctgacctcacctgcttagcagccgaaaggctgc</INSDSeq_sequence>
   </INSDSeq>
  </SequenceData>
  <SequenceData sequenceIDNumber="674">
   <INSDSeq>
    <INSDSeq_length>22</INSDSeq_length>
    <INSDSeq_moltype>RNA</INSDSeq_moltype>
    <INSDSeq_division>PAT</INSDSeq_division>
    <INSDSeq_feature-table>
     <INSDFeature>
      <INSDFeature_key>source</INSDFeature_key>
      <INSDFeature_location>1..22</INSDFeature_location>
      <INSDFeature_quals>
       <INSDQualifier>
        <INSDQualifier_name>mol_type</INSDQualifier_name>
        <INSDQualifier_value>other RNA</INSDQualifier_value>
       </INSDQualifier>
       <INSDQualifier id="q8852">
        <INSDQualifier_name>organism</INSDQualifier_name>
        <INSDQualifier_value>synthetic construct</INSDQualifier_value>
        <NonEnglishQualifier_value>合成構築體</NonEnglishQualifier_value>
       </INSDQualifier>
      </INSDFeature_quals>
     </INSDFeature>
     <INSDFeature>
      <INSDFeature_key>modified_base</INSDFeature_key>
      <INSDFeature_location>1</INSDFeature_location>
      <INSDFeature_quals>
       <INSDQualifier>
        <INSDQualifier_name>mod_base</INSDQualifier_name>
        <INSDQualifier_value>OTHER</INSDQualifier_value>
       </INSDQualifier>
       <INSDQualifier id="q8853">
        <INSDQualifier_name>note</INSDQualifier_name>
        <INSDQualifier_value>4&apos;-O-monomethylphosphonate-2&apos;-O-methyl-
modified nucleotide</INSDQualifier_value>
        <NonEnglishQualifier_value>4&apos;-O-單甲基膦酸酯-2&apos;-O-甲基修飾之核
苷酸</NonEnglishQualifier_value>
       </INSDQualifier>
```

```
      </INSDFeature_quals>
     </INSDFeature>
     <INSDFeature>
      <INSDFeature_key>modified_base</INSDFeature_key>
      <INSDFeature_location>2</INSDFeature_location>
      <INSDFeature_quals>
       <INSDQualifier>
        <INSDQualifier_name>mod_base</INSDQualifier_name>
        <INSDQualifier_value>OTHER</INSDQualifier_value>
       </INSDQualifier>
       <INSDQualifier id="q8854">
        <INSDQualifier_name>note</INSDQualifier_name>
        <INSDQualifier_value>2&apos;-fluoro nucleotide
phosphorothioate</INSDQualifier_value>
       <NonEnglishQualifier_value>2&apos;-氟核苷酸硫代磷酸酯
</NonEnglishQualifier_value>
       </INSDQualifier>
      </INSDFeature_quals>
     </INSDFeature>
     <INSDFeature>
      <INSDFeature_key>modified_base</INSDFeature_key>
      <INSDFeature_location>3</INSDFeature_location>
      <INSDFeature_quals>
       <INSDQualifier>
        <INSDQualifier_name>mod_base</INSDQualifier_name>
        <INSDQualifier_value>OTHER</INSDQualifier_value>
       </INSDQualifier>
       <INSDQualifier id="q8855">
        <INSDQualifier_name>note</INSDQualifier_name>
        <INSDQualifier_value>2&apos;-fluoro nucleotide
phosphorothioate</INSDQualifier_value>
       <NonEnglishQualifier_value>2&apos;-氟核苷酸硫代磷酸酯
</NonEnglishQualifier_value>
       </INSDQualifier>
      </INSDFeature_quals>
     </INSDFeature>
     <INSDFeature>
      <INSDFeature_key>modified_base</INSDFeature_key>
      <INSDFeature_location>4</INSDFeature_location>
```

```
      <INSDFeature_quals>
       <INSDQualifier>
        <INSDQualifier_name>mod_base</INSDQualifier_name>
        <INSDQualifier_value>OTHER</INSDQualifier_value>
       </INSDQualifier>
       <INSDQualifier id="q8856">
        <INSDQualifier_name>note</INSDQualifier_name>
        <INSDQualifier_value>2&apos;-fluoro nucleotide</INSDQualifier_value>
        <NonEnglishQualifier_value>2&apos;-氟核苷酸</NonEnglishQualifier_value>
       </INSDQualifier>
      </INSDFeature_quals>
     </INSDFeature>
     <INSDFeature>
      <INSDFeature_key>modified_base</INSDFeature_key>
      <INSDFeature_location>5</INSDFeature_location>
      <INSDFeature_quals>
       <INSDQualifier>
        <INSDQualifier_name>mod_base</INSDQualifier_name>
        <INSDQualifier_value>OTHER</INSDQualifier_value>
       </INSDQualifier>
       <INSDQualifier id="q8857">
        <INSDQualifier_name>note</INSDQualifier_name>
        <INSDQualifier_value>2&apos;-fluoro nucleotide</INSDQualifier_value>
        <NonEnglishQualifier_value>2&apos;-氟核苷酸</NonEnglishQualifier_value>
       </INSDQualifier>
      </INSDFeature_quals>
     </INSDFeature>
     <INSDFeature>
      <INSDFeature_key>modified_base</INSDFeature_key>
      <INSDFeature_location>6</INSDFeature_location>
      <INSDFeature_quals>
       <INSDQualifier>
        <INSDQualifier_name>mod_base</INSDQualifier_name>
        <INSDQualifier_value>OTHER</INSDQualifier_value>
       </INSDQualifier>
       <INSDQualifier id="q8858">
        <INSDQualifier_name>note</INSDQualifier_name>
        <INSDQualifier_value>2&apos;-O-methyl nucleotide</INSDQualifier_value>
        <NonEnglishQualifier_value>2&apos;-O-甲基核苷酸
</NonEnglishQualifier_value>
```

```
      </INSDQualifier>
     </INSDFeature_quals>
    </INSDFeature>
    <INSDFeature>
     <INSDFeature_key>modified_base</INSDFeature_key>
     <INSDFeature_location>7</INSDFeature_location>
     <INSDFeature_quals>
      <INSDQualifier>
       <INSDQualifier_name>mod_base</INSDQualifier_name>
       <INSDQualifier_value>OTHER</INSDQualifier_value>
      </INSDQualifier>
      <INSDQualifier id="q8859">
       <INSDQualifier_name>note</INSDQualifier_name>
       <INSDQualifier_value>2&apos;-fluoro nucleotide</INSDQualifier_value>
       <NonEnglishQualifier_value>2&apos;-氟核苷酸</NonEnglishQualifier_value>
      </INSDQualifier>
     </INSDFeature_quals>
    </INSDFeature>
    <INSDFeature>
     <INSDFeature_key>modified_base</INSDFeature_key>
     <INSDFeature_location>8</INSDFeature_location>
     <INSDFeature_quals>
      <INSDQualifier>
       <INSDQualifier_name>mod_base</INSDQualifier_name>
       <INSDQualifier_value>OTHER</INSDQualifier_value>
      </INSDQualifier>
      <INSDQualifier id="q8860">
       <INSDQualifier_name>note</INSDQualifier_name>
       <INSDQualifier_value>2&apos;-O-methyl nucleotide</INSDQualifier_value>
       <NonEnglishQualifier_value>2&apos;-O-甲基核苷酸
</NonEnglishQualifier_value>
      </INSDQualifier>
     </INSDFeature_quals>
    </INSDFeature>
    <INSDFeature>
     <INSDFeature_key>modified_base</INSDFeature_key>
     <INSDFeature_location>9</INSDFeature_location>
     <INSDFeature_quals>
      <INSDQualifier>
```

```
        <INSDQualifier_name>mod_base</INSDQualifier_name>
        <INSDQualifier_value>OTHER</INSDQualifier_value>
       </INSDQualifier>
       <INSDQualifier id="q8861">
        <INSDQualifier_name>note</INSDQualifier_name>
        <INSDQualifier_value>2&apos;-O-methyl nucleotide</INSDQualifier_value>
        <NonEnglishQualifier_value>2&apos;-O-甲基核苷酸
</NonEnglishQualifier_value>
      </INSDQualifier>
     </INSDFeature_quals>
    </INSDFeature>
    <INSDFeature>
     <INSDFeature_key>modified_base</INSDFeature_key>
     <INSDFeature_location>10</INSDFeature_location>
     <INSDFeature_quals>
      <INSDQualifier>
       <INSDQualifier_name>mod_base</INSDQualifier_name>
       <INSDQualifier_value>OTHER</INSDQualifier_value>
      </INSDQualifier>
      <INSDQualifier id="q8862">
       <INSDQualifier_name>note</INSDQualifier_name>
       <INSDQualifier_value>2&apos;-fluoro nucleotide</INSDQualifier_value>
       <NonEnglishQualifier_value>2&apos;-氟核苷酸</NonEnglishQualifier_value>
      </INSDQualifier>
     </INSDFeature_quals>
    </INSDFeature>
    <INSDFeature>
     <INSDFeature_key>modified_base</INSDFeature_key>
     <INSDFeature_location>11</INSDFeature_location>
     <INSDFeature_quals>
      <INSDQualifier>
       <INSDQualifier_name>mod_base</INSDQualifier_name>
       <INSDQualifier_value>OTHER</INSDQualifier_value>
      </INSDQualifier>
      <INSDQualifier id="q8863">
       <INSDQualifier_name>note</INSDQualifier_name>
       <INSDQualifier_value>2&apos;-O-methyl nucleotide</INSDQualifier_value>
       <NonEnglishQualifier_value>2&apos;-O-甲基核苷酸
</NonEnglishQualifier_value>
```

```
      </INSDQualifier>
     </INSDFeature_quals>
    </INSDFeature>
    <INSDFeature>
     <INSDFeature_key>modified_base</INSDFeature_key>
     <INSDFeature_location>12</INSDFeature_location>
     <INSDFeature_quals>
      <INSDQualifier>
       <INSDQualifier_name>mod_base</INSDQualifier_name>
       <INSDQualifier_value>OTHER</INSDQualifier_value>
      </INSDQualifier>
      <INSDQualifier id="q8864">
       <INSDQualifier_name>note</INSDQualifier_name>
       <INSDQualifier_value>2&apos;-O-methyl nucleotide</INSDQualifier_value>
       <NonEnglishQualifier_value>2&apos;-O-甲基核苷酸
</NonEnglishQualifier_value>
      </INSDQualifier>
     </INSDFeature_quals>
    </INSDFeature>
    <INSDFeature>
     <INSDFeature_key>modified_base</INSDFeature_key>
     <INSDFeature_location>13</INSDFeature_location>
     <INSDFeature_quals>
      <INSDQualifier>
       <INSDQualifier_name>mod_base</INSDQualifier_name>
       <INSDQualifier_value>OTHER</INSDQualifier_value>
      </INSDQualifier>
      <INSDQualifier id="q8865">
       <INSDQualifier_name>note</INSDQualifier_name>
       <INSDQualifier_value>2&apos;-O-methyl nucleotide</INSDQualifier_value>
       <NonEnglishQualifier_value>2&apos;-O-甲基核苷酸
</NonEnglishQualifier_value>
      </INSDQualifier>
     </INSDFeature_quals>
    </INSDFeature>
    <INSDFeature>
     <INSDFeature_key>modified_base</INSDFeature_key>
     <INSDFeature_location>14</INSDFeature_location>
     <INSDFeature_quals>
```

```
        <INSDQualifier>
         <INSDQualifier_name>mod_base</INSDQualifier_name>
         <INSDQualifier_value>OTHER</INSDQualifier_value>
        </INSDQualifier>
        <INSDQualifier id="q8866">
         <INSDQualifier_name>note</INSDQualifier_name>
         <INSDQualifier_value>2&apos;-fluoro nucleotide</INSDQualifier_value>
         <NonEnglishQualifier_value>2&apos;-氟核苷酸</NonEnglishQualifier_value>
        </INSDQualifier>
       </INSDFeature_quals>
      </INSDFeature>
      <INSDFeature>
       <INSDFeature_key>modified_base</INSDFeature_key>
       <INSDFeature_location>15</INSDFeature_location>
       <INSDFeature_quals>
        <INSDQualifier>
         <INSDQualifier_name>mod_base</INSDQualifier_name>
         <INSDQualifier_value>OTHER</INSDQualifier_value>
        </INSDQualifier>
        <INSDQualifier id="q8867">
         <INSDQualifier_name>note</INSDQualifier_name>
         <INSDQualifier_value>2&apos;-O-methyl nucleotide</INSDQualifier_value>
         <NonEnglishQualifier_value>2&apos;-O-甲基核苷酸
</NonEnglishQualifier_value>
        </INSDQualifier>
       </INSDFeature_quals>
      </INSDFeature>
      <INSDFeature>
       <INSDFeature_key>modified_base</INSDFeature_key>
       <INSDFeature_location>16</INSDFeature_location>
       <INSDFeature_quals>
        <INSDQualifier>
         <INSDQualifier_name>mod_base</INSDQualifier_name>
         <INSDQualifier_value>OTHER</INSDQualifier_value>
        </INSDQualifier>
        <INSDQualifier id="q8868">
         <INSDQualifier_name>note</INSDQualifier_name>
         <INSDQualifier_value>2&apos;-O-methyl nucleotide</INSDQualifier_value>
         <NonEnglishQualifier_value>2&apos;-O-甲基核苷酸
</NonEnglishQualifier_value>
```

```
      </INSDQualifier>
     </INSDFeature_quals>
    </INSDFeature>
    <INSDFeature>
     <INSDFeature_key>modified_base</INSDFeature_key>
     <INSDFeature_location>17</INSDFeature_location>
     <INSDFeature_quals>
      <INSDQualifier>
       <INSDQualifier_name>mod_base</INSDQualifier_name>
       <INSDQualifier_value>OTHER</INSDQualifier_value>
      </INSDQualifier>
      <INSDQualifier id="q8869">
       <INSDQualifier_name>note</INSDQualifier_name>
       <INSDQualifier_value>2&apos;-O-methyl nucleotide</INSDQualifier_value>
       <NonEnglishQualifier_value>2&apos;-O-甲基核苷酸
</NonEnglishQualifier_value>
      </INSDQualifier>
     </INSDFeature_quals>
    </INSDFeature>
    <INSDFeature>
     <INSDFeature_key>modified_base</INSDFeature_key>
     <INSDFeature_location>18</INSDFeature_location>
     <INSDFeature_quals>
      <INSDQualifier>
       <INSDQualifier_name>mod_base</INSDQualifier_name>
       <INSDQualifier_value>OTHER</INSDQualifier_value>
      </INSDQualifier>
      <INSDQualifier id="q8870">
       <INSDQualifier_name>note</INSDQualifier_name>
       <INSDQualifier_value>2&apos;-O-methyl nucleotide</INSDQualifier_value>
       <NonEnglishQualifier_value>2&apos;-O-甲基核苷酸
</NonEnglishQualifier_value>
      </INSDQualifier>
     </INSDFeature_quals>
    </INSDFeature>
    <INSDFeature>
     <INSDFeature_key>modified_base</INSDFeature_key>
     <INSDFeature_location>19</INSDFeature_location>
     <INSDFeature_quals>
```

```
        <INSDQualifier>
         <INSDQualifier_name>mod_base</INSDQualifier_name>
         <INSDQualifier_value>OTHER</INSDQualifier_value>
        </INSDQualifier>
        <INSDQualifier id="q8871">
         <INSDQualifier_name>note</INSDQualifier_name>
         <INSDQualifier_value>2&apos;-O-methyl nucleotide</INSDQualifier_value>
         <NonEnglishQualifier_value>2&apos;-O-甲基核苷酸
</NonEnglishQualifier_value>
        </INSDQualifier>
       </INSDFeature_quals>
      </INSDFeature>
      <INSDFeature>
       <INSDFeature_key>modified_base</INSDFeature_key>
       <INSDFeature_location>20</INSDFeature_location>
       <INSDFeature_quals>
        <INSDQualifier>
         <INSDQualifier_name>mod_base</INSDQualifier_name>
         <INSDQualifier_value>OTHER</INSDQualifier_value>
        </INSDQualifier>
        <INSDQualifier id="q8872">
         <INSDQualifier_name>note</INSDQualifier_name>
         <INSDQualifier_value>2&apos;-O-methyl nucleotide
phosphorothioate</INSDQualifier_value>
         <NonEnglishQualifier_value>2&apos;-O-甲基核苷酸硫代磷酸酯
</NonEnglishQualifier_value>
        </INSDQualifier>
       </INSDFeature_quals>
      </INSDFeature>
      <INSDFeature>
       <INSDFeature_key>modified_base</INSDFeature_key>
       <INSDFeature_location>21</INSDFeature_location>
       <INSDFeature_quals>
        <INSDQualifier>
         <INSDQualifier_name>mod_base</INSDQualifier_name>
         <INSDQualifier_value>OTHER</INSDQualifier_value>
        </INSDQualifier>
        <INSDQualifier id="q8873">
         <INSDQualifier_name>note</INSDQualifier_name>
```

```
        <INSDQualifier_value>2&apos;-O-methyl nucleotide
phosphorothioate</INSDQualifier_value>
        <NonEnglishQualifier_value>2&apos;-O-甲基核苷酸硫代磷酸酯
</NonEnglishQualifier_value>
       </INSDQualifier>
      </INSDFeature_quals>
     </INSDFeature>
     <INSDFeature>
      <INSDFeature_key>modified_base</INSDFeature_key>
      <INSDFeature_location>22</INSDFeature_location>
      <INSDFeature_quals>
       <INSDQualifier>
        <INSDQualifier_name>mod_base</INSDQualifier_name>
        <INSDQualifier_value>OTHER</INSDQualifier_value>
       </INSDQualifier>
       <INSDQualifier id="q8874">
        <INSDQualifier_name>note</INSDQualifier_name>
        <INSDQualifier_value>2&apos;-O-methyl nucleotide</INSDQualifier_value>
        <NonEnglishQualifier_value>2&apos;-O-甲基核苷酸
</NonEnglishQualifier_value>
       </INSDQualifier>
      </INSDFeature_quals>
     </INSDFeature>
    </INSDSeq_feature-table>
    <INSDSeq_sequence>taagcaggtgaggtcaggctgg</INSDSeq_sequence>
   </INSDSeq>
  </SequenceData>
  <SequenceData sequenceIDNumber="675">
   <INSDSeq>
    <INSDSeq_length>36</INSDSeq_length>
    <INSDSeq_moltype>RNA</INSDSeq_moltype>
    <INSDSeq_division>PAT</INSDSeq_division>
    <INSDSeq_feature-table>
     <INSDFeature>
      <INSDFeature_key>source</INSDFeature_key>
      <INSDFeature_location>1..36</INSDFeature_location>
      <INSDFeature_quals>
       <INSDQualifier>
        <INSDQualifier_name>mol_type</INSDQualifier_name>
```

```
        <INSDQualifier_value>other RNA</INSDQualifier_value>
       </INSDQualifier>
       <INSDQualifier id="q8875">
        <INSDQualifier_name>organism</INSDQualifier_name>
        <INSDQualifier_value>synthetic construct</INSDQualifier_value>
        <NonEnglishQualifier_value>合成構築體</NonEnglishQualifier_value>
       </INSDQualifier>
      </INSDFeature_quals>
     </INSDFeature>
     <INSDFeature>
      <INSDFeature_key>modified_base</INSDFeature_key>
      <INSDFeature_location>1</INSDFeature_location>
      <INSDFeature_quals>
       <INSDQualifier>
        <INSDQualifier_name>mod_base</INSDQualifier_name>
        <INSDQualifier_value>OTHER</INSDQualifier_value>
       </INSDQualifier>
       <INSDQualifier id="q8876">
        <INSDQualifier_name>note</INSDQualifier_name>
        <INSDQualifier_value>2&apos;-O-methyl nucleotide
phosphorothioate</INSDQualifier_value>
        <NonEnglishQualifier_value>2&apos;-O-甲基核苷酸硫代磷酸酯
</NonEnglishQualifier_value>
       </INSDQualifier>
      </INSDFeature_quals>
     </INSDFeature>
     <INSDFeature>
      <INSDFeature_key>modified_base</INSDFeature_key>
      <INSDFeature_location>2</INSDFeature_location>
      <INSDFeature_quals>
       <INSDQualifier>
        <INSDQualifier_name>mod_base</INSDQualifier_name>
        <INSDQualifier_value>OTHER</INSDQualifier_value>
       </INSDQualifier>
       <INSDQualifier id="q8877">
        <INSDQualifier_name>note</INSDQualifier_name>
        <INSDQualifier_value>2&apos;-O-methyl nucleotide</INSDQualifier_value>
        <NonEnglishQualifier_value>2&apos;-O-甲基核苷酸
</NonEnglishQualifier_value>
```

```
      </INSDQualifier>
     </INSDFeature_quals>
    </INSDFeature>
    <INSDFeature>
     <INSDFeature_key>modified_base</INSDFeature_key>
     <INSDFeature_location>3</INSDFeature_location>
     <INSDFeature_quals>
      <INSDQualifier>
       <INSDQualifier_name>mod_base</INSDQualifier_name>
       <INSDQualifier_value>OTHER</INSDQualifier_value>
      </INSDQualifier>
      <INSDQualifier id="q8878">
       <INSDQualifier_name>note</INSDQualifier_name>
       <INSDQualifier_value>2&apos;-O-methyl nucleotide</INSDQualifier_value>
       <NonEnglishQualifier_value>2&apos;-O-甲基核苷酸
</NonEnglishQualifier_value>
      </INSDQualifier>
     </INSDFeature_quals>
    </INSDFeature>
    <INSDFeature>
     <INSDFeature_key>modified_base</INSDFeature_key>
     <INSDFeature_location>4</INSDFeature_location>
     <INSDFeature_quals>
      <INSDQualifier>
       <INSDQualifier_name>mod_base</INSDQualifier_name>
       <INSDQualifier_value>OTHER</INSDQualifier_value>
      </INSDQualifier>
      <INSDQualifier id="q8879">
       <INSDQualifier_name>note</INSDQualifier_name>
       <INSDQualifier_value>2&apos;-O-methyl nucleotide</INSDQualifier_value>
       <NonEnglishQualifier_value>2&apos;-O-甲基核苷酸
</NonEnglishQualifier_value>
      </INSDQualifier>
     </INSDFeature_quals>
    </INSDFeature>
    <INSDFeature>
     <INSDFeature_key>modified_base</INSDFeature_key>
     <INSDFeature_location>5</INSDFeature_location>
     <INSDFeature_quals>
```

```
        <INSDQualifier>
         <INSDQualifier_name>mod_base</INSDQualifier_name>
         <INSDQualifier_value>OTHER</INSDQualifier_value>
        </INSDQualifier>
        <INSDQualifier id="q8880">
         <INSDQualifier_name>note</INSDQualifier_name>
         <INSDQualifier_value>2&apos;-O-methyl nucleotide</INSDQualifier_value>
         <NonEnglishQualifier_value>2&apos;-O-甲基核苷酸
</NonEnglishQualifier_value>
        </INSDQualifier>
       </INSDFeature_quals>
      </INSDFeature>
      <INSDFeature>
       <INSDFeature_key>modified_base</INSDFeature_key>
       <INSDFeature_location>6</INSDFeature_location>
       <INSDFeature_quals>
        <INSDQualifier>
         <INSDQualifier_name>mod_base</INSDQualifier_name>
         <INSDQualifier_value>OTHER</INSDQualifier_value>
        </INSDQualifier>
        <INSDQualifier id="q8881">
         <INSDQualifier_name>note</INSDQualifier_name>
         <INSDQualifier_value>2&apos;-O-methyl nucleotide</INSDQualifier_value>
         <NonEnglishQualifier_value>2&apos;-O-甲基核苷酸
</NonEnglishQualifier_value>
        </INSDQualifier>
       </INSDFeature_quals>
      </INSDFeature>
      <INSDFeature>
       <INSDFeature_key>modified_base</INSDFeature_key>
       <INSDFeature_location>7</INSDFeature_location>
       <INSDFeature_quals>
        <INSDQualifier>
         <INSDQualifier_name>mod_base</INSDQualifier_name>
         <INSDQualifier_value>OTHER</INSDQualifier_value>
        </INSDQualifier>
        <INSDQualifier id="q8882">
         <INSDQualifier_name>note</INSDQualifier_name>
         <INSDQualifier_value>2&apos;-O-methyl nucleotide</INSDQualifier_value>
```

```
        <NonEnglishQualifier_value>2&apos;-O-甲基核苷酸
</NonEnglishQualifier_value>
       </INSDQualifier>
      </INSDFeature_quals>
     </INSDFeature>
     <INSDFeature>
      <INSDFeature_key>modified_base</INSDFeature_key>
      <INSDFeature_location>8</INSDFeature_location>
      <INSDFeature_quals>
       <INSDQualifier>
        <INSDQualifier_name>mod_base</INSDQualifier_name>
        <INSDQualifier_value>OTHER</INSDQualifier_value>
       </INSDQualifier>
       <INSDQualifier id="q8883">
        <INSDQualifier_name>note</INSDQualifier_name>
        <INSDQualifier_value>2&apos;-fluoro nucleotide</INSDQualifier_value>
        <NonEnglishQualifier_value>2&apos;-氟核苷酸</NonEnglishQualifier_value>
       </INSDQualifier>
      </INSDFeature_quals>
     </INSDFeature>
     <INSDFeature>
      <INSDFeature_key>modified_base</INSDFeature_key>
      <INSDFeature_location>9</INSDFeature_location>
      <INSDFeature_quals>
       <INSDQualifier>
        <INSDQualifier_name>mod_base</INSDQualifier_name>
        <INSDQualifier_value>OTHER</INSDQualifier_value>
       </INSDQualifier>
       <INSDQualifier id="q8884">
        <INSDQualifier_name>note</INSDQualifier_name>
        <INSDQualifier_value>2&apos;-fluoro nucleotide</INSDQualifier_value>
        <NonEnglishQualifier_value>2&apos;-氟核苷酸</NonEnglishQualifier_value>
       </INSDQualifier>
      </INSDFeature_quals>
     </INSDFeature>
     <INSDFeature>
      <INSDFeature_key>modified_base</INSDFeature_key>
      <INSDFeature_location>10</INSDFeature_location>
      <INSDFeature_quals>
```

```
      <INSDQualifier>
       <INSDQualifier_name>mod_base</INSDQualifier_name>
       <INSDQualifier_value>OTHER</INSDQualifier_value>
      </INSDQualifier>
      <INSDQualifier id="q8885">
       <INSDQualifier_name>note</INSDQualifier_name>
       <INSDQualifier_value>2&apos;-fluoro nucleotide</INSDQualifier_value>
       <NonEnglishQualifier_value>2&apos;-氟核苷酸</NonEnglishQualifier_value>
      </INSDQualifier>
     </INSDFeature_quals>
    </INSDFeature>
    <INSDFeature>
     <INSDFeature_key>modified_base</INSDFeature_key>
     <INSDFeature_location>11</INSDFeature_location>
     <INSDFeature_quals>
      <INSDQualifier>
       <INSDQualifier_name>mod_base</INSDQualifier_name>
       <INSDQualifier_value>OTHER</INSDQualifier_value>
      </INSDQualifier>
      <INSDQualifier id="q8886">
       <INSDQualifier_name>note</INSDQualifier_name>
       <INSDQualifier_value>2&apos;-fluoro nucleotide</INSDQualifier_value>
       <NonEnglishQualifier_value>2&apos;-氟核苷酸</NonEnglishQualifier_value>
      </INSDQualifier>
     </INSDFeature_quals>
    </INSDFeature>
    <INSDFeature>
     <INSDFeature_key>modified_base</INSDFeature_key>
     <INSDFeature_location>12</INSDFeature_location>
     <INSDFeature_quals>
      <INSDQualifier>
       <INSDQualifier_name>mod_base</INSDQualifier_name>
       <INSDQualifier_value>OTHER</INSDQualifier_value>
      </INSDQualifier>
      <INSDQualifier id="q8887">
       <INSDQualifier_name>note</INSDQualifier_name>
       <INSDQualifier_value>2&apos;-O-methyl nucleotide</INSDQualifier_value>
       <NonEnglishQualifier_value>2&apos;-O-甲基核苷酸
</NonEnglishQualifier_value>
```

```
      </INSDQualifier>
     </INSDFeature_quals>
    </INSDFeature>
    <INSDFeature>
     <INSDFeature_key>modified_base</INSDFeature_key>
     <INSDFeature_location>13</INSDFeature_location>
     <INSDFeature_quals>
      <INSDQualifier>
       <INSDQualifier_name>mod_base</INSDQualifier_name>
       <INSDQualifier_value>OTHER</INSDQualifier_value>
      </INSDQualifier>
      <INSDQualifier id="q8888">
       <INSDQualifier_name>note</INSDQualifier_name>
       <INSDQualifier_value>2&apos;-O-methyl nucleotide</INSDQualifier_value>
       <NonEnglishQualifier_value>2&apos;-O-甲基核苷酸
</NonEnglishQualifier_value>
      </INSDQualifier>
     </INSDFeature_quals>
    </INSDFeature>
    <INSDFeature>
     <INSDFeature_key>modified_base</INSDFeature_key>
     <INSDFeature_location>14</INSDFeature_location>
     <INSDFeature_quals>
      <INSDQualifier>
       <INSDQualifier_name>mod_base</INSDQualifier_name>
       <INSDQualifier_value>OTHER</INSDQualifier_value>
      </INSDQualifier>
      <INSDQualifier id="q8889">
       <INSDQualifier_name>note</INSDQualifier_name>
       <INSDQualifier_value>2&apos;-O-methyl nucleotide</INSDQualifier_value>
       <NonEnglishQualifier_value>2&apos;-O-甲基核苷酸
</NonEnglishQualifier_value>
      </INSDQualifier>
     </INSDFeature_quals>
    </INSDFeature>
    <INSDFeature>
     <INSDFeature_key>modified_base</INSDFeature_key>
     <INSDFeature_location>15</INSDFeature_location>
     <INSDFeature_quals>
```

```
        <INSDQualifier>
         <INSDQualifier_name>mod_base</INSDQualifier_name>
         <INSDQualifier_value>OTHER</INSDQualifier_value>
        </INSDQualifier>
        <INSDQualifier id="q8890">
         <INSDQualifier_name>note</INSDQualifier_name>
         <INSDQualifier_value>2&apos;-O-methyl nucleotide</INSDQualifier_value>
         <NonEnglishQualifier_value>2&apos;-O-甲基核苷酸
</NonEnglishQualifier_value>
        </INSDQualifier>
       </INSDFeature_quals>
      </INSDFeature>
      <INSDFeature>
       <INSDFeature_key>modified_base</INSDFeature_key>
       <INSDFeature_location>16</INSDFeature_location>
       <INSDFeature_quals>
        <INSDQualifier>
         <INSDQualifier_name>mod_base</INSDQualifier_name>
         <INSDQualifier_value>OTHER</INSDQualifier_value>
        </INSDQualifier>
        <INSDQualifier id="q8891">
         <INSDQualifier_name>note</INSDQualifier_name>
         <INSDQualifier_value>2&apos;-O-methyl nucleotide</INSDQualifier_value>
         <NonEnglishQualifier_value>2&apos;-O-甲基核苷酸
</NonEnglishQualifier_value>
        </INSDQualifier>
       </INSDFeature_quals>
      </INSDFeature>
      <INSDFeature>
       <INSDFeature_key>modified_base</INSDFeature_key>
       <INSDFeature_location>17</INSDFeature_location>
       <INSDFeature_quals>
        <INSDQualifier>
         <INSDQualifier_name>mod_base</INSDQualifier_name>
         <INSDQualifier_value>OTHER</INSDQualifier_value>
        </INSDQualifier>
        <INSDQualifier id="q8892">
         <INSDQualifier_name>note</INSDQualifier_name>
         <INSDQualifier_value>2&apos;-O-methyl nucleotide</INSDQualifier_value>
```

```
        <NonEnglishQualifier_value>2&apos;-O-甲基核苷酸
</NonEnglishQualifier_value>
       </INSDQualifier>
      </INSDFeature_quals>
     </INSDFeature>
     <INSDFeature>
      <INSDFeature_key>modified_base</INSDFeature_key>
      <INSDFeature_location>18</INSDFeature_location>
      <INSDFeature_quals>
       <INSDQualifier>
        <INSDQualifier_name>mod_base</INSDQualifier_name>
        <INSDQualifier_value>OTHER</INSDQualifier_value>
       </INSDQualifier>
       <INSDQualifier id="q8893">
        <INSDQualifier_name>note</INSDQualifier_name>
        <INSDQualifier_value>2&apos;-O-methyl nucleotide</INSDQualifier_value>
        <NonEnglishQualifier_value>2&apos;-O-甲基核苷酸
</NonEnglishQualifier_value>
       </INSDQualifier>
      </INSDFeature_quals>
     </INSDFeature>
     <INSDFeature>
      <INSDFeature_key>modified_base</INSDFeature_key>
      <INSDFeature_location>19</INSDFeature_location>
      <INSDFeature_quals>
       <INSDQualifier>
        <INSDQualifier_name>mod_base</INSDQualifier_name>
        <INSDQualifier_value>OTHER</INSDQualifier_value>
       </INSDQualifier>
       <INSDQualifier id="q8894">
        <INSDQualifier_name>note</INSDQualifier_name>
        <INSDQualifier_value>2&apos;-O-methyl nucleotide</INSDQualifier_value>
        <NonEnglishQualifier_value>2&apos;-O-甲基核苷酸
</NonEnglishQualifier_value>
       </INSDQualifier>
      </INSDFeature_quals>
     </INSDFeature>
     <INSDFeature>
      <INSDFeature_key>modified_base</INSDFeature_key>
```

```
      <INSDFeature_location>20</INSDFeature_location>
      <INSDFeature_quals>
       <INSDQualifier>
        <INSDQualifier_name>mod_base</INSDQualifier_name>
        <INSDQualifier_value>OTHER</INSDQualifier_value>
       </INSDQualifier>
       <INSDQualifier id="q8895">
        <INSDQualifier_name>note</INSDQualifier_name>
        <INSDQualifier_value>2&apos;-O-methyl nucleotide</INSDQualifier_value>
        <NonEnglishQualifier_value>2&apos;-O-甲基核苷酸
</NonEnglishQualifier_value>
       </INSDQualifier>
      </INSDFeature_quals>
     </INSDFeature>
     <INSDFeature>
      <INSDFeature_key>modified_base</INSDFeature_key>
      <INSDFeature_location>21</INSDFeature_location>
      <INSDFeature_quals>
       <INSDQualifier>
        <INSDQualifier_name>mod_base</INSDQualifier_name>
        <INSDQualifier_value>OTHER</INSDQualifier_value>
       </INSDQualifier>
       <INSDQualifier id="q8896">
        <INSDQualifier_name>note</INSDQualifier_name>
        <INSDQualifier_value>2&apos;-O-methyl nucleotide</INSDQualifier_value>
        <NonEnglishQualifier_value>2&apos;-O-甲基核苷酸
</NonEnglishQualifier_value>
       </INSDQualifier>
      </INSDFeature_quals>
     </INSDFeature>
     <INSDFeature>
      <INSDFeature_key>modified_base</INSDFeature_key>
      <INSDFeature_location>22</INSDFeature_location>
      <INSDFeature_quals>
       <INSDQualifier>
        <INSDQualifier_name>mod_base</INSDQualifier_name>
        <INSDQualifier_value>OTHER</INSDQualifier_value>
       </INSDQualifier>
       <INSDQualifier id="q8897">
```

```
        <INSDQualifier_name>note</INSDQualifier_name>
        <INSDQualifier_value>2&apos;-O-methyl nucleotide</INSDQualifier_value>
        <NonEnglishQualifier_value>2&apos;-O-甲基核苷酸
</NonEnglishQualifier_value>
       </INSDQualifier>
      </INSDFeature_quals>
     </INSDFeature>
     <INSDFeature>
      <INSDFeature_key>modified_base</INSDFeature_key>
      <INSDFeature_location>23</INSDFeature_location>
      <INSDFeature_quals>
       <INSDQualifier>
        <INSDQualifier_name>mod_base</INSDQualifier_name>
        <INSDQualifier_value>OTHER</INSDQualifier_value>
       </INSDQualifier>
       <INSDQualifier id="q8898">
        <INSDQualifier_name>note</INSDQualifier_name>
        <INSDQualifier_value>2&apos;-O-methyl nucleotide</INSDQualifier_value>
        <NonEnglishQualifier_value>2&apos;-O-甲基核苷酸
</NonEnglishQualifier_value>
       </INSDQualifier>
      </INSDFeature_quals>
     </INSDFeature>
     <INSDFeature>
      <INSDFeature_key>modified_base</INSDFeature_key>
      <INSDFeature_location>24</INSDFeature_location>
      <INSDFeature_quals>
       <INSDQualifier>
        <INSDQualifier_name>mod_base</INSDQualifier_name>
        <INSDQualifier_value>OTHER</INSDQualifier_value>
       </INSDQualifier>
       <INSDQualifier id="q8899">
        <INSDQualifier_name>note</INSDQualifier_name>
        <INSDQualifier_value>2&apos;-O-methyl nucleotide</INSDQualifier_value>
        <NonEnglishQualifier_value>2&apos;-O-甲基核苷酸
</NonEnglishQualifier_value>
       </INSDQualifier>
      </INSDFeature_quals>
     </INSDFeature>
```

```
      <INSDFeature>
       <INSDFeature_key>modified_base</INSDFeature_key>
       <INSDFeature_location>25</INSDFeature_location>
       <INSDFeature_quals>
        <INSDQualifier>
         <INSDQualifier_name>mod_base</INSDQualifier_name>
         <INSDQualifier_value>OTHER</INSDQualifier_value>
        </INSDQualifier>
        <INSDQualifier id="q8900">
         <INSDQualifier_name>note</INSDQualifier_name>
         <INSDQualifier_value>2&apos;-O-methyl nucleotide</INSDQualifier_value>
         <NonEnglishQualifier_value>2&apos;-O-甲基核苷酸
</NonEnglishQualifier_value>
        </INSDQualifier>
       </INSDFeature_quals>
      </INSDFeature>
      <INSDFeature>
       <INSDFeature_key>modified_base</INSDFeature_key>
       <INSDFeature_location>26</INSDFeature_location>
       <INSDFeature_quals>
        <INSDQualifier>
         <INSDQualifier_name>mod_base</INSDQualifier_name>
         <INSDQualifier_value>OTHER</INSDQualifier_value>
        </INSDQualifier>
        <INSDQualifier id="q8901">
         <INSDQualifier_name>note</INSDQualifier_name>
         <INSDQualifier_value>2&apos;-O-methyl nucleotide</INSDQualifier_value>
         <NonEnglishQualifier_value>2&apos;-O-甲基核苷酸
</NonEnglishQualifier_value>
        </INSDQualifier>
       </INSDFeature_quals>
      </INSDFeature>
      <INSDFeature>
       <INSDFeature_key>modified_base</INSDFeature_key>
       <INSDFeature_location>27</INSDFeature_location>
       <INSDFeature_quals>
        <INSDQualifier>
         <INSDQualifier_name>mod_base</INSDQualifier_name>
         <INSDQualifier_value>OTHER</INSDQualifier_value>
```

```
      </INSDQualifier>
      <INSDQualifier id="q8902">
       <INSDQualifier_name>note</INSDQualifier_name>
       <INSDQualifier_value>2&apos;-O-methyl nucleotide</INSDQualifier_value>
       <NonEnglishQualifier_value>2&apos;-O-甲基核苷酸
</NonEnglishQualifier_value>
      </INSDQualifier>
     </INSDFeature_quals>
    </INSDFeature>
    <INSDFeature>
     <INSDFeature_key>modified_base</INSDFeature_key>
     <INSDFeature_location>28</INSDFeature_location>
     <INSDFeature_quals>
      <INSDQualifier>
       <INSDQualifier_name>mod_base</INSDQualifier_name>
       <INSDQualifier_value>OTHER</INSDQualifier_value>
      </INSDQualifier>
      <INSDQualifier id="q8903">
       <INSDQualifier_name>note</INSDQualifier_name>
       <INSDQualifier_value>2&apos;-aminodiethoxymethanol-Adenine-N-
acetylgalactosamine</INSDQualifier_value>
       <NonEnglishQualifier_value>2&apos;-胺基二乙氧基甲醇-腺嘌呤-N-乙醯基半乳糖
胺</NonEnglishQualifier_value>
      </INSDQualifier>
     </INSDFeature_quals>
    </INSDFeature>
    <INSDFeature>
     <INSDFeature_key>modified_base</INSDFeature_key>
     <INSDFeature_location>29</INSDFeature_location>
     <INSDFeature_quals>
      <INSDQualifier>
       <INSDQualifier_name>mod_base</INSDQualifier_name>
       <INSDQualifier_value>OTHER</INSDQualifier_value>
      </INSDQualifier>
      <INSDQualifier id="q8904">
       <INSDQualifier_name>note</INSDQualifier_name>
       <INSDQualifier_value>2&apos;-aminodiethoxymethanol-Adenine-N-
acetylgalactosamine</INSDQualifier_value>
       <NonEnglishQualifier_value>2&apos;-胺基二乙氧基甲醇-腺嘌呤-N-乙醯基半乳糖
胺</NonEnglishQualifier_value>
```

```
      </INSDQualifier>
     </INSDFeature_quals>
    </INSDFeature>
    <INSDFeature>
     <INSDFeature_key>modified_base</INSDFeature_key>
     <INSDFeature_location>30</INSDFeature_location>
     <INSDFeature_quals>
      <INSDQualifier>
       <INSDQualifier_name>mod_base</INSDQualifier_name>
       <INSDQualifier_value>OTHER</INSDQualifier_value>
      </INSDQualifier>
      <INSDQualifier id="q8905">
       <INSDQualifier_name>note</INSDQualifier_name>
       <INSDQualifier_value>2&apos;-aminodiethoxymethanol-Adenine-N-
acetylgalactosamine</INSDQualifier_value>
       <NonEnglishQualifier_value>2&apos;-胺基二乙氧基甲醇-腺嘌呤-N-乙醯基半乳糖
胺</NonEnglishQualifier_value>
      </INSDQualifier>
     </INSDFeature_quals>
    </INSDFeature>
    <INSDFeature>
     <INSDFeature_key>modified_base</INSDFeature_key>
     <INSDFeature_location>31</INSDFeature_location>
     <INSDFeature_quals>
      <INSDQualifier>
       <INSDQualifier_name>mod_base</INSDQualifier_name>
       <INSDQualifier_value>OTHER</INSDQualifier_value>
      </INSDQualifier>
      <INSDQualifier id="q8906">
       <INSDQualifier_name>note</INSDQualifier_name>
       <INSDQualifier_value>2&apos;-O-methyl nucleotide</INSDQualifier_value>
       <NonEnglishQualifier_value>2&apos;-O-甲基核苷酸
</NonEnglishQualifier_value>
      </INSDQualifier>
     </INSDFeature_quals>
    </INSDFeature>
    <INSDFeature>
     <INSDFeature_key>modified_base</INSDFeature_key>
     <INSDFeature_location>32</INSDFeature_location>
```

```
      <INSDFeature_quals>
       <INSDQualifier>
        <INSDQualifier_name>mod_base</INSDQualifier_name>
        <INSDQualifier_value>OTHER</INSDQualifier_value>
       </INSDQualifier>
       <INSDQualifier id="q8907">
        <INSDQualifier_name>note</INSDQualifier_name>
        <INSDQualifier_value>2&apos;-O-methyl nucleotide</INSDQualifier_value>
        <NonEnglishQualifier_value>2&apos;-O-甲基核苷酸
</NonEnglishQualifier_value>
       </INSDQualifier>
      </INSDFeature_quals>
     </INSDFeature>
     <INSDFeature>
      <INSDFeature_key>modified_base</INSDFeature_key>
      <INSDFeature_location>33</INSDFeature_location>
      <INSDFeature_quals>
       <INSDQualifier>
        <INSDQualifier_name>mod_base</INSDQualifier_name>
        <INSDQualifier_value>OTHER</INSDQualifier_value>
       </INSDQualifier>
       <INSDQualifier id="q8908">
        <INSDQualifier_name>note</INSDQualifier_name>
        <INSDQualifier_value>2&apos;-O-methyl nucleotide</INSDQualifier_value>
        <NonEnglishQualifier_value>2&apos;-O-甲基核苷酸
</NonEnglishQualifier_value>
       </INSDQualifier>
      </INSDFeature_quals>
     </INSDFeature>
     <INSDFeature>
      <INSDFeature_key>modified_base</INSDFeature_key>
      <INSDFeature_location>34</INSDFeature_location>
      <INSDFeature_quals>
       <INSDQualifier>
        <INSDQualifier_name>mod_base</INSDQualifier_name>
        <INSDQualifier_value>OTHER</INSDQualifier_value>
       </INSDQualifier>
       <INSDQualifier id="q8909">
        <INSDQualifier_name>note</INSDQualifier_name>
```

```
        <INSDQualifier_value>2&apos;-O-methyl nucleotide</INSDQualifier_value>
        <NonEnglishQualifier_value>2&apos;-O-甲基核苷酸
</NonEnglishQualifier_value>
      </INSDQualifier>
     </INSDFeature_quals>
    </INSDFeature>
    <INSDFeature>
     <INSDFeature_key>modified_base</INSDFeature_key>
     <INSDFeature_location>35</INSDFeature_location>
     <INSDFeature_quals>
      <INSDQualifier>
       <INSDQualifier_name>mod_base</INSDQualifier_name>
       <INSDQualifier_value>OTHER</INSDQualifier_value>
      </INSDQualifier>
      <INSDQualifier id="q8910">
       <INSDQualifier_name>note</INSDQualifier_name>
       <INSDQualifier_value>2&apos;-O-methyl nucleotide</INSDQualifier_value>
       <NonEnglishQualifier_value>2&apos;-O-甲基核苷酸
</NonEnglishQualifier_value>
      </INSDQualifier>
     </INSDFeature_quals>
    </INSDFeature>
    <INSDFeature>
     <INSDFeature_key>modified_base</INSDFeature_key>
     <INSDFeature_location>36</INSDFeature_location>
     <INSDFeature_quals>
      <INSDQualifier>
       <INSDQualifier_name>mod_base</INSDQualifier_name>
       <INSDQualifier_value>OTHER</INSDQualifier_value>
      </INSDQualifier>
      <INSDQualifier id="q8911">
       <INSDQualifier_name>note</INSDQualifier_name>
       <INSDQualifier_value>2&apos;-O-methyl nucleotide</INSDQualifier_value>
       <NonEnglishQualifier_value>2&apos;-O-甲基核苷酸
</NonEnglishQualifier_value>
      </INSDQualifier>
     </INSDFeature_quals>
    </INSDFeature>
   </INSDSeq_feature-table>
```

```
    <INSDSeq_sequence>gcctgacctcacctgcttaagcagccgaaaggctgc</INSDSeq_sequence>
   </INSDSeq>
  </SequenceData>
  <SequenceData sequenceIDNumber="676">
   <INSDSeq>
    <INSDSeq_length>22</INSDSeq_length>
    <INSDSeq_moltype>RNA</INSDSeq_moltype>
    <INSDSeq_division>PAT</INSDSeq_division>
    <INSDSeq_feature-table>
     <INSDFeature>
      <INSDFeature_key>source</INSDFeature_key>
      <INSDFeature_location>1..22</INSDFeature_location>
      <INSDFeature_quals>
       <INSDQualifier>
        <INSDQualifier_name>mol_type</INSDQualifier_name>
        <INSDQualifier_value>other RNA</INSDQualifier_value>
       </INSDQualifier>
       <INSDQualifier id="q8912">
        <INSDQualifier_name>organism</INSDQualifier_name>
        <INSDQualifier_value>synthetic construct</INSDQualifier_value>
        <NonEnglishQualifier_value>合成構築體</NonEnglishQualifier_value>
       </INSDQualifier>
      </INSDFeature_quals>
     </INSDFeature>
     <INSDFeature>
      <INSDFeature_key>modified_base</INSDFeature_key>
      <INSDFeature_location>1</INSDFeature_location>
      <INSDFeature_quals>
       <INSDQualifier>
        <INSDQualifier_name>mod_base</INSDQualifier_name>
        <INSDQualifier_value>OTHER</INSDQualifier_value>
       </INSDQualifier>
       <INSDQualifier id="q8913">
        <INSDQualifier_name>note</INSDQualifier_name>
        <INSDQualifier_value>4&apos;-O-monomethylphosphonate-2&apos;-O-methyl-
modified nucleotide</INSDQualifier_value>
        <NonEnglishQualifier_value>4&apos;-O-單甲基膦酸酯-2&apos;-O-甲基修飾之核
苷酸</NonEnglishQualifier_value>
       </INSDQualifier>
```

```
      </INSDFeature_quals>
     </INSDFeature>
     <INSDFeature>
      <INSDFeature_key>modified_base</INSDFeature_key>
      <INSDFeature_location>2</INSDFeature_location>
      <INSDFeature_quals>
       <INSDQualifier>
        <INSDQualifier_name>mod_base</INSDQualifier_name>
        <INSDQualifier_value>OTHER</INSDQualifier_value>
       </INSDQualifier>
       <INSDQualifier id="q8914">
        <INSDQualifier_name>note</INSDQualifier_name>
        <INSDQualifier_value>2&apos;-fluoro nucleotide
phosphorothioate</INSDQualifier_value>
       <NonEnglishQualifier_value>2&apos;-氟核苷酸硫代磷酸酯
</NonEnglishQualifier_value>
       </INSDQualifier>
      </INSDFeature_quals>
     </INSDFeature>
     <INSDFeature>
      <INSDFeature_key>modified_base</INSDFeature_key>
      <INSDFeature_location>3</INSDFeature_location>
      <INSDFeature_quals>
       <INSDQualifier>
        <INSDQualifier_name>mod_base</INSDQualifier_name>
        <INSDQualifier_value>OTHER</INSDQualifier_value>
       </INSDQualifier>
       <INSDQualifier id="q8915">
        <INSDQualifier_name>note</INSDQualifier_name>
        <INSDQualifier_value>2&apos;-fluoro nucleotide
phosphorothioate</INSDQualifier_value>
       <NonEnglishQualifier_value>2&apos;-氟核苷酸硫代磷酸酯
</NonEnglishQualifier_value>
       </INSDQualifier>
      </INSDFeature_quals>
     </INSDFeature>
     <INSDFeature>
      <INSDFeature_key>modified_base</INSDFeature_key>
      <INSDFeature_location>4</INSDFeature_location>
```

```
      <INSDFeature_quals>
       <INSDQualifier>
        <INSDQualifier_name>mod_base</INSDQualifier_name>
        <INSDQualifier_value>OTHER</INSDQualifier_value>
       </INSDQualifier>
       <INSDQualifier id="q8916">
        <INSDQualifier_name>note</INSDQualifier_name>
        <INSDQualifier_value>2&apos;-fluoro nucleotide</INSDQualifier_value>
        <NonEnglishQualifier_value>2&apos;-氟核苷酸</NonEnglishQualifier_value>
       </INSDQualifier>
      </INSDFeature_quals>
     </INSDFeature>
     <INSDFeature>
      <INSDFeature_key>modified_base</INSDFeature_key>
      <INSDFeature_location>5</INSDFeature_location>
      <INSDFeature_quals>
       <INSDQualifier>
        <INSDQualifier_name>mod_base</INSDQualifier_name>
        <INSDQualifier_value>OTHER</INSDQualifier_value>
       </INSDQualifier>
       <INSDQualifier id="q8917">
        <INSDQualifier_name>note</INSDQualifier_name>
        <INSDQualifier_value>2&apos;-fluoro nucleotide</INSDQualifier_value>
        <NonEnglishQualifier_value>2&apos;-氟核苷酸</NonEnglishQualifier_value>
       </INSDQualifier>
      </INSDFeature_quals>
     </INSDFeature>
     <INSDFeature>
      <INSDFeature_key>modified_base</INSDFeature_key>
      <INSDFeature_location>6</INSDFeature_location>
      <INSDFeature_quals>
       <INSDQualifier>
        <INSDQualifier_name>mod_base</INSDQualifier_name>
        <INSDQualifier_value>OTHER</INSDQualifier_value>
       </INSDQualifier>
       <INSDQualifier id="q8918">
        <INSDQualifier_name>note</INSDQualifier_name>
        <INSDQualifier_value>2&apos;-O-methyl nucleotide</INSDQualifier_value>
        <NonEnglishQualifier_value>2&apos;-O-甲基核苷酸
</NonEnglishQualifier_value>
```

```
      </INSDQualifier>
     </INSDFeature_quals>
    </INSDFeature>
    <INSDFeature>
     <INSDFeature_key>modified_base</INSDFeature_key>
     <INSDFeature_location>7</INSDFeature_location>
     <INSDFeature_quals>
      <INSDQualifier>
       <INSDQualifier_name>mod_base</INSDQualifier_name>
       <INSDQualifier_value>OTHER</INSDQualifier_value>
      </INSDQualifier>
      <INSDQualifier id="q8919">
       <INSDQualifier_name>note</INSDQualifier_name>
       <INSDQualifier_value>2&apos;-fluoro nucleotide</INSDQualifier_value>
       <NonEnglishQualifier_value>2&apos;-氟核苷酸</NonEnglishQualifier_value>
      </INSDQualifier>
     </INSDFeature_quals>
    </INSDFeature>
    <INSDFeature>
     <INSDFeature_key>modified_base</INSDFeature_key>
     <INSDFeature_location>8</INSDFeature_location>
     <INSDFeature_quals>
      <INSDQualifier>
       <INSDQualifier_name>mod_base</INSDQualifier_name>
       <INSDQualifier_value>OTHER</INSDQualifier_value>
      </INSDQualifier>
      <INSDQualifier id="q8920">
       <INSDQualifier_name>note</INSDQualifier_name>
       <INSDQualifier_value>2&apos;-O-methyl nucleotide</INSDQualifier_value>
       <NonEnglishQualifier_value>2&apos;-O-甲基核苷酸
</NonEnglishQualifier_value>
      </INSDQualifier>
     </INSDFeature_quals>
    </INSDFeature>
    <INSDFeature>
     <INSDFeature_key>modified_base</INSDFeature_key>
     <INSDFeature_location>9</INSDFeature_location>
     <INSDFeature_quals>
      <INSDQualifier>
```

```
        <INSDQualifier_name>mod_base</INSDQualifier_name>
        <INSDQualifier_value>OTHER</INSDQualifier_value>
       </INSDQualifier>
       <INSDQualifier id="q8921">
        <INSDQualifier_name>note</INSDQualifier_name>
        <INSDQualifier_value>2&apos;-O-methyl nucleotide</INSDQualifier_value>
        <NonEnglishQualifier_value>2&apos;-O-甲基核苷酸
</NonEnglishQualifier_value>
      </INSDQualifier>
     </INSDFeature_quals>
    </INSDFeature>
    <INSDFeature>
     <INSDFeature_key>modified_base</INSDFeature_key>
     <INSDFeature_location>10</INSDFeature_location>
     <INSDFeature_quals>
      <INSDQualifier>
       <INSDQualifier_name>mod_base</INSDQualifier_name>
       <INSDQualifier_value>OTHER</INSDQualifier_value>
      </INSDQualifier>
      <INSDQualifier id="q8922">
       <INSDQualifier_name>note</INSDQualifier_name>
       <INSDQualifier_value>2&apos;-fluoro nucleotide</INSDQualifier_value>
       <NonEnglishQualifier_value>2&apos;-氟核苷酸</NonEnglishQualifier_value>
      </INSDQualifier>
     </INSDFeature_quals>
    </INSDFeature>
    <INSDFeature>
     <INSDFeature_key>modified_base</INSDFeature_key>
     <INSDFeature_location>11</INSDFeature_location>
     <INSDFeature_quals>
      <INSDQualifier>
       <INSDQualifier_name>mod_base</INSDQualifier_name>
       <INSDQualifier_value>OTHER</INSDQualifier_value>
      </INSDQualifier>
      <INSDQualifier id="q8923">
       <INSDQualifier_name>note</INSDQualifier_name>
       <INSDQualifier_value>2&apos;-O-methyl nucleotide</INSDQualifier_value>
       <NonEnglishQualifier_value>2&apos;-O-甲基核苷酸
</NonEnglishQualifier_value>
```

```
      </INSDQualifier>
     </INSDFeature_quals>
    </INSDFeature>
    <INSDFeature>
     <INSDFeature_key>modified_base</INSDFeature_key>
     <INSDFeature_location>12</INSDFeature_location>
     <INSDFeature_quals>
      <INSDQualifier>
       <INSDQualifier_name>mod_base</INSDQualifier_name>
       <INSDQualifier_value>OTHER</INSDQualifier_value>
      </INSDQualifier>
      <INSDQualifier id="q8924">
       <INSDQualifier_name>note</INSDQualifier_name>
       <INSDQualifier_value>2&apos;-O-methyl nucleotide</INSDQualifier_value>
       <NonEnglishQualifier_value>2&apos;-O-甲基核苷酸
</NonEnglishQualifier_value>
      </INSDQualifier>
     </INSDFeature_quals>
    </INSDFeature>
    <INSDFeature>
     <INSDFeature_key>modified_base</INSDFeature_key>
     <INSDFeature_location>13</INSDFeature_location>
     <INSDFeature_quals>
      <INSDQualifier>
       <INSDQualifier_name>mod_base</INSDQualifier_name>
       <INSDQualifier_value>OTHER</INSDQualifier_value>
      </INSDQualifier>
      <INSDQualifier id="q8925">
       <INSDQualifier_name>note</INSDQualifier_name>
       <INSDQualifier_value>2&apos;-O-methyl nucleotide</INSDQualifier_value>
       <NonEnglishQualifier_value>2&apos;-O-甲基核苷酸
</NonEnglishQualifier_value>
      </INSDQualifier>
     </INSDFeature_quals>
    </INSDFeature>
    <INSDFeature>
     <INSDFeature_key>modified_base</INSDFeature_key>
     <INSDFeature_location>14</INSDFeature_location>
     <INSDFeature_quals>
```

```
        <INSDQualifier>
         <INSDQualifier_name>mod_base</INSDQualifier_name>
         <INSDQualifier_value>OTHER</INSDQualifier_value>
        </INSDQualifier>
        <INSDQualifier id="q8926">
         <INSDQualifier_name>note</INSDQualifier_name>
         <INSDQualifier_value>2&apos;-fluoro nucleotide</INSDQualifier_value>
         <NonEnglishQualifier_value>2&apos;-氟核苷酸</NonEnglishQualifier_value>
        </INSDQualifier>
       </INSDFeature_quals>
      </INSDFeature>
      <INSDFeature>
       <INSDFeature_key>modified_base</INSDFeature_key>
       <INSDFeature_location>15</INSDFeature_location>
       <INSDFeature_quals>
        <INSDQualifier>
         <INSDQualifier_name>mod_base</INSDQualifier_name>
         <INSDQualifier_value>OTHER</INSDQualifier_value>
        </INSDQualifier>
        <INSDQualifier id="q8927">
         <INSDQualifier_name>note</INSDQualifier_name>
         <INSDQualifier_value>2&apos;-O-methyl nucleotide</INSDQualifier_value>
         <NonEnglishQualifier_value>2&apos;-O-甲基核苷酸
</NonEnglishQualifier_value>
        </INSDQualifier>
       </INSDFeature_quals>
      </INSDFeature>
      <INSDFeature>
       <INSDFeature_key>modified_base</INSDFeature_key>
       <INSDFeature_location>16</INSDFeature_location>
       <INSDFeature_quals>
        <INSDQualifier>
         <INSDQualifier_name>mod_base</INSDQualifier_name>
         <INSDQualifier_value>OTHER</INSDQualifier_value>
        </INSDQualifier>
        <INSDQualifier id="q8928">
         <INSDQualifier_name>note</INSDQualifier_name>
         <INSDQualifier_value>2&apos;-O-methyl nucleotide</INSDQualifier_value>
         <NonEnglishQualifier_value>2&apos;-O-甲基核苷酸
</NonEnglishQualifier_value>
```

```
      </INSDQualifier>
     </INSDFeature_quals>
    </INSDFeature>
    <INSDFeature>
     <INSDFeature_key>modified_base</INSDFeature_key>
     <INSDFeature_location>17</INSDFeature_location>
     <INSDFeature_quals>
      <INSDQualifier>
       <INSDQualifier_name>mod_base</INSDQualifier_name>
       <INSDQualifier_value>OTHER</INSDQualifier_value>
      </INSDQualifier>
      <INSDQualifier id="q8929">
       <INSDQualifier_name>note</INSDQualifier_name>
       <INSDQualifier_value>2&apos;-O-methyl nucleotide</INSDQualifier_value>
       <NonEnglishQualifier_value>2&apos;-O-甲基核苷酸
</NonEnglishQualifier_value>
      </INSDQualifier>
     </INSDFeature_quals>
    </INSDFeature>
    <INSDFeature>
     <INSDFeature_key>modified_base</INSDFeature_key>
     <INSDFeature_location>18</INSDFeature_location>
     <INSDFeature_quals>
      <INSDQualifier>
       <INSDQualifier_name>mod_base</INSDQualifier_name>
       <INSDQualifier_value>OTHER</INSDQualifier_value>
      </INSDQualifier>
      <INSDQualifier id="q8930">
       <INSDQualifier_name>note</INSDQualifier_name>
       <INSDQualifier_value>2&apos;-O-methyl nucleotide</INSDQualifier_value>
       <NonEnglishQualifier_value>2&apos;-O-甲基核苷酸
</NonEnglishQualifier_value>
      </INSDQualifier>
     </INSDFeature_quals>
    </INSDFeature>
    <INSDFeature>
     <INSDFeature_key>modified_base</INSDFeature_key>
     <INSDFeature_location>19</INSDFeature_location>
     <INSDFeature_quals>
```

```
        <INSDQualifier>
         <INSDQualifier_name>mod_base</INSDQualifier_name>
         <INSDQualifier_value>OTHER</INSDQualifier_value>
        </INSDQualifier>
        <INSDQualifier id="q8931">
         <INSDQualifier_name>note</INSDQualifier_name>
         <INSDQualifier_value>2&apos;-O-methyl nucleotide</INSDQualifier_value>
         <NonEnglishQualifier_value>2&apos;-O-甲基核苷酸
</NonEnglishQualifier_value>
        </INSDQualifier>
       </INSDFeature_quals>
      </INSDFeature>
      <INSDFeature>
       <INSDFeature_key>modified_base</INSDFeature_key>
       <INSDFeature_location>20</INSDFeature_location>
       <INSDFeature_quals>
        <INSDQualifier>
         <INSDQualifier_name>mod_base</INSDQualifier_name>
         <INSDQualifier_value>OTHER</INSDQualifier_value>
        </INSDQualifier>
        <INSDQualifier id="q8932">
         <INSDQualifier_name>note</INSDQualifier_name>
         <INSDQualifier_value>2&apos;-O-methyl nucleotide
phosphorothioate</INSDQualifier_value>
         <NonEnglishQualifier_value>2&apos;-O-甲基核苷酸硫代磷酸酯
</NonEnglishQualifier_value>
        </INSDQualifier>
       </INSDFeature_quals>
      </INSDFeature>
      <INSDFeature>
       <INSDFeature_key>modified_base</INSDFeature_key>
       <INSDFeature_location>21</INSDFeature_location>
       <INSDFeature_quals>
        <INSDQualifier>
         <INSDQualifier_name>mod_base</INSDQualifier_name>
         <INSDQualifier_value>OTHER</INSDQualifier_value>
        </INSDQualifier>
        <INSDQualifier id="q8933">
         <INSDQualifier_name>note</INSDQualifier_name>
```

```
        <INSDQualifier_value>2&apos;-O-methyl nucleotide
phosphorothioate</INSDQualifier_value>
        <NonEnglishQualifier_value>2&apos;-O-甲基核苷酸硫代磷酸酯
</NonEnglishQualifier_value>
       </INSDQualifier>
      </INSDFeature_quals>
     </INSDFeature>
     <INSDFeature>
      <INSDFeature_key>modified_base</INSDFeature_key>
      <INSDFeature_location>22</INSDFeature_location>
      <INSDFeature_quals>
       <INSDQualifier>
        <INSDQualifier_name>mod_base</INSDQualifier_name>
        <INSDQualifier_value>OTHER</INSDQualifier_value>
       </INSDQualifier>
       <INSDQualifier id="q8934">
        <INSDQualifier_name>note</INSDQualifier_name>
        <INSDQualifier_value>2&apos;-O-methyl nucleotide</INSDQualifier_value>
        <NonEnglishQualifier_value>2&apos;-O-甲基核苷酸
</NonEnglishQualifier_value>
       </INSDQualifier>
      </INSDFeature_quals>
     </INSDFeature>
    </INSDSeq_feature-table>
    <INSDSeq_sequence>ttaagcaggtgaggtcaggcgg</INSDSeq_sequence>
   </INSDSeq>
  </SequenceData>
  <SequenceData sequenceIDNumber="677">
   <INSDSeq>
    <INSDSeq_length>36</INSDSeq_length>
    <INSDSeq_moltype>RNA</INSDSeq_moltype>
    <INSDSeq_division>PAT</INSDSeq_division>
    <INSDSeq_feature-table>
     <INSDFeature>
      <INSDFeature_key>source</INSDFeature_key>
      <INSDFeature_location>1..36</INSDFeature_location>
      <INSDFeature_quals>
       <INSDQualifier>
        <INSDQualifier_name>mol_type</INSDQualifier_name>
```

```
        <INSDQualifier_value>other RNA</INSDQualifier_value>
       </INSDQualifier>
       <INSDQualifier id="q8935">
        <INSDQualifier_name>organism</INSDQualifier_name>
        <INSDQualifier_value>synthetic construct</INSDQualifier_value>
        <NonEnglishQualifier_value>合成構築體</NonEnglishQualifier_value>
       </INSDQualifier>
      </INSDFeature_quals>
     </INSDFeature>
     <INSDFeature>
      <INSDFeature_key>modified_base</INSDFeature_key>
      <INSDFeature_location>1</INSDFeature_location>
      <INSDFeature_quals>
       <INSDQualifier>
        <INSDQualifier_name>mod_base</INSDQualifier_name>
        <INSDQualifier_value>OTHER</INSDQualifier_value>
       </INSDQualifier>
       <INSDQualifier id="q8936">
        <INSDQualifier_name>note</INSDQualifier_name>
        <INSDQualifier_value>2&apos;-O-methyl nucleotide
phosphorothioate</INSDQualifier_value>
        <NonEnglishQualifier_value>2&apos;-O-甲基核苷酸硫代磷酸酯
</NonEnglishQualifier_value>
       </INSDQualifier>
      </INSDFeature_quals>
     </INSDFeature>
     <INSDFeature>
      <INSDFeature_key>modified_base</INSDFeature_key>
      <INSDFeature_location>2</INSDFeature_location>
      <INSDFeature_quals>
       <INSDQualifier>
        <INSDQualifier_name>mod_base</INSDQualifier_name>
        <INSDQualifier_value>OTHER</INSDQualifier_value>
       </INSDQualifier>
       <INSDQualifier id="q8937">
        <INSDQualifier_name>note</INSDQualifier_name>
        <INSDQualifier_value>2&apos;-O-methyl nucleotide</INSDQualifier_value>
        <NonEnglishQualifier_value>2&apos;-O-甲基核苷酸
</NonEnglishQualifier_value>
```

```
      </INSDQualifier>
     </INSDFeature_quals>
    </INSDFeature>
    <INSDFeature>
     <INSDFeature_key>modified_base</INSDFeature_key>
     <INSDFeature_location>3</INSDFeature_location>
     <INSDFeature_quals>
      <INSDQualifier>
       <INSDQualifier_name>mod_base</INSDQualifier_name>
       <INSDQualifier_value>OTHER</INSDQualifier_value>
      </INSDQualifier>
      <INSDQualifier id="q8938">
       <INSDQualifier_name>note</INSDQualifier_name>
       <INSDQualifier_value>2&apos;-O-methyl nucleotide</INSDQualifier_value>
       <NonEnglishQualifier_value>2&apos;-O-甲基核苷酸
</NonEnglishQualifier_value>
      </INSDQualifier>
     </INSDFeature_quals>
    </INSDFeature>
    <INSDFeature>
     <INSDFeature_key>modified_base</INSDFeature_key>
     <INSDFeature_location>4</INSDFeature_location>
     <INSDFeature_quals>
      <INSDQualifier>
       <INSDQualifier_name>mod_base</INSDQualifier_name>
       <INSDQualifier_value>OTHER</INSDQualifier_value>
      </INSDQualifier>
      <INSDQualifier id="q8939">
       <INSDQualifier_name>note</INSDQualifier_name>
       <INSDQualifier_value>2&apos;-O-methyl nucleotide</INSDQualifier_value>
       <NonEnglishQualifier_value>2&apos;-O-甲基核苷酸
</NonEnglishQualifier_value>
      </INSDQualifier>
     </INSDFeature_quals>
    </INSDFeature>
    <INSDFeature>
     <INSDFeature_key>modified_base</INSDFeature_key>
     <INSDFeature_location>5</INSDFeature_location>
     <INSDFeature_quals>
```

```
        <INSDQualifier>
         <INSDQualifier_name>mod_base</INSDQualifier_name>
         <INSDQualifier_value>OTHER</INSDQualifier_value>
        </INSDQualifier>
        <INSDQualifier id="q8940">
         <INSDQualifier_name>note</INSDQualifier_name>
         <INSDQualifier_value>2&apos;-O-methyl nucleotide</INSDQualifier_value>
         <NonEnglishQualifier_value>2&apos;-O-甲基核苷酸
</NonEnglishQualifier_value>
        </INSDQualifier>
       </INSDFeature_quals>
      </INSDFeature>
      <INSDFeature>
       <INSDFeature_key>modified_base</INSDFeature_key>
       <INSDFeature_location>6</INSDFeature_location>
       <INSDFeature_quals>
        <INSDQualifier>
         <INSDQualifier_name>mod_base</INSDQualifier_name>
         <INSDQualifier_value>OTHER</INSDQualifier_value>
        </INSDQualifier>
        <INSDQualifier id="q8941">
         <INSDQualifier_name>note</INSDQualifier_name>
         <INSDQualifier_value>2&apos;-O-methyl nucleotide</INSDQualifier_value>
         <NonEnglishQualifier_value>2&apos;-O-甲基核苷酸
</NonEnglishQualifier_value>
        </INSDQualifier>
       </INSDFeature_quals>
      </INSDFeature>
      <INSDFeature>
       <INSDFeature_key>modified_base</INSDFeature_key>
       <INSDFeature_location>7</INSDFeature_location>
       <INSDFeature_quals>
        <INSDQualifier>
         <INSDQualifier_name>mod_base</INSDQualifier_name>
         <INSDQualifier_value>OTHER</INSDQualifier_value>
        </INSDQualifier>
        <INSDQualifier id="q8942">
         <INSDQualifier_name>note</INSDQualifier_name>
         <INSDQualifier_value>2&apos;-O-methyl nucleotide</INSDQualifier_value>
```

```
        <NonEnglishQualifier_value>2&apos;-O-甲基核苷酸
</NonEnglishQualifier_value>
       </INSDQualifier>
      </INSDFeature_quals>
     </INSDFeature>
     <INSDFeature>
      <INSDFeature_key>modified_base</INSDFeature_key>
      <INSDFeature_location>8</INSDFeature_location>
      <INSDFeature_quals>
       <INSDQualifier>
        <INSDQualifier_name>mod_base</INSDQualifier_name>
        <INSDQualifier_value>OTHER</INSDQualifier_value>
       </INSDQualifier>
       <INSDQualifier id="q8943">
        <INSDQualifier_name>note</INSDQualifier_name>
        <INSDQualifier_value>2&apos;-fluoro nucleotide</INSDQualifier_value>
        <NonEnglishQualifier_value>2&apos;-氟核苷酸</NonEnglishQualifier_value>
       </INSDQualifier>
      </INSDFeature_quals>
     </INSDFeature>
     <INSDFeature>
      <INSDFeature_key>modified_base</INSDFeature_key>
      <INSDFeature_location>9</INSDFeature_location>
      <INSDFeature_quals>
       <INSDQualifier>
        <INSDQualifier_name>mod_base</INSDQualifier_name>
        <INSDQualifier_value>OTHER</INSDQualifier_value>
       </INSDQualifier>
       <INSDQualifier id="q8944">
        <INSDQualifier_name>note</INSDQualifier_name>
        <INSDQualifier_value>2&apos;-fluoro nucleotide</INSDQualifier_value>
        <NonEnglishQualifier_value>2&apos;-氟核苷酸</NonEnglishQualifier_value>
       </INSDQualifier>
      </INSDFeature_quals>
     </INSDFeature>
     <INSDFeature>
      <INSDFeature_key>modified_base</INSDFeature_key>
      <INSDFeature_location>10</INSDFeature_location>
      <INSDFeature_quals>
```

```
      <INSDQualifier>
       <INSDQualifier_name>mod_base</INSDQualifier_name>
       <INSDQualifier_value>OTHER</INSDQualifier_value>
      </INSDQualifier>
      <INSDQualifier id="q8945">
       <INSDQualifier_name>note</INSDQualifier_name>
       <INSDQualifier_value>2&apos;-fluoro nucleotide</INSDQualifier_value>
       <NonEnglishQualifier_value>2&apos;-氟核苷酸</NonEnglishQualifier_value>
      </INSDQualifier>
     </INSDFeature_quals>
    </INSDFeature>
    <INSDFeature>
     <INSDFeature_key>modified_base</INSDFeature_key>
     <INSDFeature_location>11</INSDFeature_location>
     <INSDFeature_quals>
      <INSDQualifier>
       <INSDQualifier_name>mod_base</INSDQualifier_name>
       <INSDQualifier_value>OTHER</INSDQualifier_value>
      </INSDQualifier>
      <INSDQualifier id="q8946">
       <INSDQualifier_name>note</INSDQualifier_name>
       <INSDQualifier_value>2&apos;-fluoro nucleotide</INSDQualifier_value>
       <NonEnglishQualifier_value>2&apos;-氟核苷酸</NonEnglishQualifier_value>
      </INSDQualifier>
     </INSDFeature_quals>
    </INSDFeature>
    <INSDFeature>
     <INSDFeature_key>modified_base</INSDFeature_key>
     <INSDFeature_location>12</INSDFeature_location>
     <INSDFeature_quals>
      <INSDQualifier>
       <INSDQualifier_name>mod_base</INSDQualifier_name>
       <INSDQualifier_value>OTHER</INSDQualifier_value>
      </INSDQualifier>
      <INSDQualifier id="q8947">
       <INSDQualifier_name>note</INSDQualifier_name>
       <INSDQualifier_value>2&apos;-O-methyl nucleotide</INSDQualifier_value>
       <NonEnglishQualifier_value>2&apos;-O-甲基核苷酸
</NonEnglishQualifier_value>
```

```
      </INSDQualifier>
     </INSDFeature_quals>
    </INSDFeature>
    <INSDFeature>
     <INSDFeature_key>modified_base</INSDFeature_key>
     <INSDFeature_location>13</INSDFeature_location>
     <INSDFeature_quals>
      <INSDQualifier>
       <INSDQualifier_name>mod_base</INSDQualifier_name>
       <INSDQualifier_value>OTHER</INSDQualifier_value>
      </INSDQualifier>
      <INSDQualifier id="q8948">
       <INSDQualifier_name>note</INSDQualifier_name>
       <INSDQualifier_value>2&apos;-O-methyl nucleotide</INSDQualifier_value>
       <NonEnglishQualifier_value>2&apos;-O-甲基核苷酸
</NonEnglishQualifier_value>
      </INSDQualifier>
     </INSDFeature_quals>
    </INSDFeature>
    <INSDFeature>
     <INSDFeature_key>modified_base</INSDFeature_key>
     <INSDFeature_location>14</INSDFeature_location>
     <INSDFeature_quals>
      <INSDQualifier>
       <INSDQualifier_name>mod_base</INSDQualifier_name>
       <INSDQualifier_value>OTHER</INSDQualifier_value>
      </INSDQualifier>
      <INSDQualifier id="q8949">
       <INSDQualifier_name>note</INSDQualifier_name>
       <INSDQualifier_value>2&apos;-O-methyl nucleotide</INSDQualifier_value>
       <NonEnglishQualifier_value>2&apos;-O-甲基核苷酸
</NonEnglishQualifier_value>
      </INSDQualifier>
     </INSDFeature_quals>
    </INSDFeature>
    <INSDFeature>
     <INSDFeature_key>modified_base</INSDFeature_key>
     <INSDFeature_location>15</INSDFeature_location>
     <INSDFeature_quals>
```

```
        <INSDQualifier>
         <INSDQualifier_name>mod_base</INSDQualifier_name>
         <INSDQualifier_value>OTHER</INSDQualifier_value>
        </INSDQualifier>
        <INSDQualifier id="q8950">
         <INSDQualifier_name>note</INSDQualifier_name>
         <INSDQualifier_value>2&apos;-O-methyl nucleotide</INSDQualifier_value>
         <NonEnglishQualifier_value>2&apos;-O-甲基核苷酸
</NonEnglishQualifier_value>
        </INSDQualifier>
       </INSDFeature_quals>
      </INSDFeature>
      <INSDFeature>
       <INSDFeature_key>modified_base</INSDFeature_key>
       <INSDFeature_location>16</INSDFeature_location>
       <INSDFeature_quals>
        <INSDQualifier>
         <INSDQualifier_name>mod_base</INSDQualifier_name>
         <INSDQualifier_value>OTHER</INSDQualifier_value>
        </INSDQualifier>
        <INSDQualifier id="q8951">
         <INSDQualifier_name>note</INSDQualifier_name>
         <INSDQualifier_value>2&apos;-O-methyl nucleotide</INSDQualifier_value>
         <NonEnglishQualifier_value>2&apos;-O-甲基核苷酸
</NonEnglishQualifier_value>
        </INSDQualifier>
       </INSDFeature_quals>
      </INSDFeature>
      <INSDFeature>
       <INSDFeature_key>modified_base</INSDFeature_key>
       <INSDFeature_location>17</INSDFeature_location>
       <INSDFeature_quals>
        <INSDQualifier>
         <INSDQualifier_name>mod_base</INSDQualifier_name>
         <INSDQualifier_value>OTHER</INSDQualifier_value>
        </INSDQualifier>
        <INSDQualifier id="q8952">
         <INSDQualifier_name>note</INSDQualifier_name>
         <INSDQualifier_value>2&apos;-O-methyl nucleotide</INSDQualifier_value>
```

```
        <NonEnglishQualifier_value>2&apos;-O-甲基核苷酸
</NonEnglishQualifier_value>
       </INSDQualifier>
      </INSDFeature_quals>
     </INSDFeature>
     <INSDFeature>
      <INSDFeature_key>modified_base</INSDFeature_key>
      <INSDFeature_location>18</INSDFeature_location>
      <INSDFeature_quals>
       <INSDQualifier>
        <INSDQualifier_name>mod_base</INSDQualifier_name>
        <INSDQualifier_value>OTHER</INSDQualifier_value>
       </INSDQualifier>
       <INSDQualifier id="q8953">
        <INSDQualifier_name>note</INSDQualifier_name>
        <INSDQualifier_value>2&apos;-O-methyl nucleotide</INSDQualifier_value>
        <NonEnglishQualifier_value>2&apos;-O-甲基核苷酸
</NonEnglishQualifier_value>
       </INSDQualifier>
      </INSDFeature_quals>
     </INSDFeature>
     <INSDFeature>
      <INSDFeature_key>modified_base</INSDFeature_key>
      <INSDFeature_location>19</INSDFeature_location>
      <INSDFeature_quals>
       <INSDQualifier>
        <INSDQualifier_name>mod_base</INSDQualifier_name>
        <INSDQualifier_value>OTHER</INSDQualifier_value>
       </INSDQualifier>
       <INSDQualifier id="q8954">
        <INSDQualifier_name>note</INSDQualifier_name>
        <INSDQualifier_value>2&apos;-O-methyl nucleotide</INSDQualifier_value>
        <NonEnglishQualifier_value>2&apos;-O-甲基核苷酸
</NonEnglishQualifier_value>
       </INSDQualifier>
      </INSDFeature_quals>
     </INSDFeature>
     <INSDFeature>
      <INSDFeature_key>modified_base</INSDFeature_key>
```

```
      <INSDFeature_location>20</INSDFeature_location>
      <INSDFeature_quals>
       <INSDQualifier>
        <INSDQualifier_name>mod_base</INSDQualifier_name>
        <INSDQualifier_value>OTHER</INSDQualifier_value>
       </INSDQualifier>
       <INSDQualifier id="q8955">
        <INSDQualifier_name>note</INSDQualifier_name>
        <INSDQualifier_value>2&apos;-O-methyl nucleotide</INSDQualifier_value>
        <NonEnglishQualifier_value>2&apos;-O-甲基核苷酸
</NonEnglishQualifier_value>
       </INSDQualifier>
      </INSDFeature_quals>
     </INSDFeature>
     <INSDFeature>
      <INSDFeature_key>modified_base</INSDFeature_key>
      <INSDFeature_location>21</INSDFeature_location>
      <INSDFeature_quals>
       <INSDQualifier>
        <INSDQualifier_name>mod_base</INSDQualifier_name>
        <INSDQualifier_value>OTHER</INSDQualifier_value>
       </INSDQualifier>
       <INSDQualifier id="q8956">
        <INSDQualifier_name>note</INSDQualifier_name>
        <INSDQualifier_value>2&apos;-O-methyl nucleotide</INSDQualifier_value>
        <NonEnglishQualifier_value>2&apos;-O-甲基核苷酸
</NonEnglishQualifier_value>
       </INSDQualifier>
      </INSDFeature_quals>
     </INSDFeature>
     <INSDFeature>
      <INSDFeature_key>modified_base</INSDFeature_key>
      <INSDFeature_location>22</INSDFeature_location>
      <INSDFeature_quals>
       <INSDQualifier>
        <INSDQualifier_name>mod_base</INSDQualifier_name>
        <INSDQualifier_value>OTHER</INSDQualifier_value>
       </INSDQualifier>
       <INSDQualifier id="q8957">
```

```
        <INSDQualifier_name>note</INSDQualifier_name>
        <INSDQualifier_value>2&apos;-O-methyl nucleotide</INSDQualifier_value>
        <NonEnglishQualifier_value>2&apos;-O-甲基核苷酸
</NonEnglishQualifier_value>
       </INSDQualifier>
      </INSDFeature_quals>
     </INSDFeature>
     <INSDFeature>
      <INSDFeature_key>modified_base</INSDFeature_key>
      <INSDFeature_location>23</INSDFeature_location>
      <INSDFeature_quals>
       <INSDQualifier>
        <INSDQualifier_name>mod_base</INSDQualifier_name>
        <INSDQualifier_value>OTHER</INSDQualifier_value>
       </INSDQualifier>
       <INSDQualifier id="q8958">
        <INSDQualifier_name>note</INSDQualifier_name>
        <INSDQualifier_value>2&apos;-O-methyl nucleotide</INSDQualifier_value>
        <NonEnglishQualifier_value>2&apos;-O-甲基核苷酸
</NonEnglishQualifier_value>
       </INSDQualifier>
      </INSDFeature_quals>
     </INSDFeature>
     <INSDFeature>
      <INSDFeature_key>modified_base</INSDFeature_key>
      <INSDFeature_location>24</INSDFeature_location>
      <INSDFeature_quals>
       <INSDQualifier>
        <INSDQualifier_name>mod_base</INSDQualifier_name>
        <INSDQualifier_value>OTHER</INSDQualifier_value>
       </INSDQualifier>
       <INSDQualifier id="q8959">
        <INSDQualifier_name>note</INSDQualifier_name>
        <INSDQualifier_value>2&apos;-O-methyl nucleotide</INSDQualifier_value>
        <NonEnglishQualifier_value>2&apos;-O-甲基核苷酸
</NonEnglishQualifier_value>
       </INSDQualifier>
      </INSDFeature_quals>
     </INSDFeature>
```

```
      <INSDFeature>
       <INSDFeature_key>modified_base</INSDFeature_key>
       <INSDFeature_location>25</INSDFeature_location>
       <INSDFeature_quals>
        <INSDQualifier>
         <INSDQualifier_name>mod_base</INSDQualifier_name>
         <INSDQualifier_value>OTHER</INSDQualifier_value>
        </INSDQualifier>
        <INSDQualifier id="q8960">
         <INSDQualifier_name>note</INSDQualifier_name>
         <INSDQualifier_value>2&apos;-O-methyl nucleotide</INSDQualifier_value>
         <NonEnglishQualifier_value>2&apos;-O-甲基核苷酸
</NonEnglishQualifier_value>
        </INSDQualifier>
       </INSDFeature_quals>
      </INSDFeature>
      <INSDFeature>
       <INSDFeature_key>modified_base</INSDFeature_key>
       <INSDFeature_location>26</INSDFeature_location>
       <INSDFeature_quals>
        <INSDQualifier>
         <INSDQualifier_name>mod_base</INSDQualifier_name>
         <INSDQualifier_value>OTHER</INSDQualifier_value>
        </INSDQualifier>
        <INSDQualifier id="q8961">
         <INSDQualifier_name>note</INSDQualifier_name>
         <INSDQualifier_value>2&apos;-O-methyl nucleotide</INSDQualifier_value>
         <NonEnglishQualifier_value>2&apos;-O-甲基核苷酸
</NonEnglishQualifier_value>
        </INSDQualifier>
       </INSDFeature_quals>
      </INSDFeature>
      <INSDFeature>
       <INSDFeature_key>modified_base</INSDFeature_key>
       <INSDFeature_location>27</INSDFeature_location>
       <INSDFeature_quals>
        <INSDQualifier>
         <INSDQualifier_name>mod_base</INSDQualifier_name>
         <INSDQualifier_value>OTHER</INSDQualifier_value>
```

```
      </INSDQualifier>
      <INSDQualifier id="q8962">
       <INSDQualifier_name>note</INSDQualifier_name>
       <INSDQualifier_value>2&apos;-O-methyl nucleotide</INSDQualifier_value>
       <NonEnglishQualifier_value>2&apos;-O-甲基核苷酸
</NonEnglishQualifier_value>
      </INSDQualifier>
     </INSDFeature_quals>
    </INSDFeature>
    <INSDFeature>
     <INSDFeature_key>modified_base</INSDFeature_key>
     <INSDFeature_location>28</INSDFeature_location>
     <INSDFeature_quals>
      <INSDQualifier>
       <INSDQualifier_name>mod_base</INSDQualifier_name>
       <INSDQualifier_value>OTHER</INSDQualifier_value>
      </INSDQualifier>
      <INSDQualifier id="q8963">
       <INSDQualifier_name>note</INSDQualifier_name>
       <INSDQualifier_value>2&apos;-aminodiethoxymethanol-Adenine-N-
acetylgalactosamine</INSDQualifier_value>
       <NonEnglishQualifier_value>2&apos;-胺基二乙氧基甲醇-腺嘌呤-N-乙醯基半乳糖
胺</NonEnglishQualifier_value>
      </INSDQualifier>
     </INSDFeature_quals>
    </INSDFeature>
    <INSDFeature>
     <INSDFeature_key>modified_base</INSDFeature_key>
     <INSDFeature_location>29</INSDFeature_location>
     <INSDFeature_quals>
      <INSDQualifier>
       <INSDQualifier_name>mod_base</INSDQualifier_name>
       <INSDQualifier_value>OTHER</INSDQualifier_value>
      </INSDQualifier>
      <INSDQualifier id="q8964">
       <INSDQualifier_name>note</INSDQualifier_name>
       <INSDQualifier_value>2&apos;-aminodiethoxymethanol-Adenine-N-
acetylgalactosamine</INSDQualifier_value>
       <NonEnglishQualifier_value>2&apos;-胺基二乙氧基甲醇-腺嘌呤-N-乙醯基半乳糖
胺</NonEnglishQualifier_value>
```

```
      </INSDQualifier>
     </INSDFeature_quals>
    </INSDFeature>
    <INSDFeature>
     <INSDFeature_key>modified_base</INSDFeature_key>
     <INSDFeature_location>30</INSDFeature_location>
     <INSDFeature_quals>
      <INSDQualifier>
       <INSDQualifier_name>mod_base</INSDQualifier_name>
       <INSDQualifier_value>OTHER</INSDQualifier_value>
      </INSDQualifier>
      <INSDQualifier id="q8965">
       <INSDQualifier_name>note</INSDQualifier_name>
       <INSDQualifier_value>2&apos;-aminodiethoxymethanol-Adenine-N-
acetylgalactosamine</INSDQualifier_value>
       <NonEnglishQualifier_value>2&apos;-胺基二乙氧基甲醇-腺嘌呤-N-乙醯基半乳糖
胺</NonEnglishQualifier_value>
      </INSDQualifier>
     </INSDFeature_quals>
    </INSDFeature>
    <INSDFeature>
     <INSDFeature_key>modified_base</INSDFeature_key>
     <INSDFeature_location>31</INSDFeature_location>
     <INSDFeature_quals>
      <INSDQualifier>
       <INSDQualifier_name>mod_base</INSDQualifier_name>
       <INSDQualifier_value>OTHER</INSDQualifier_value>
      </INSDQualifier>
      <INSDQualifier id="q8966">
       <INSDQualifier_name>note</INSDQualifier_name>
       <INSDQualifier_value>2&apos;-O-methyl nucleotide</INSDQualifier_value>
       <NonEnglishQualifier_value>2&apos;-O-甲基核苷酸
</NonEnglishQualifier_value>
      </INSDQualifier>
     </INSDFeature_quals>
    </INSDFeature>
    <INSDFeature>
     <INSDFeature_key>modified_base</INSDFeature_key>
     <INSDFeature_location>32</INSDFeature_location>
```

```
      <INSDFeature_quals>
       <INSDQualifier>
        <INSDQualifier_name>mod_base</INSDQualifier_name>
        <INSDQualifier_value>OTHER</INSDQualifier_value>
       </INSDQualifier>
       <INSDQualifier id="q8967">
        <INSDQualifier_name>note</INSDQualifier_name>
        <INSDQualifier_value>2&apos;-O-methyl nucleotide</INSDQualifier_value>
        <NonEnglishQualifier_value>2&apos;-O-甲基核苷酸
</NonEnglishQualifier_value>
       </INSDQualifier>
      </INSDFeature_quals>
     </INSDFeature>
     <INSDFeature>
      <INSDFeature_key>modified_base</INSDFeature_key>
      <INSDFeature_location>33</INSDFeature_location>
      <INSDFeature_quals>
       <INSDQualifier>
        <INSDQualifier_name>mod_base</INSDQualifier_name>
        <INSDQualifier_value>OTHER</INSDQualifier_value>
       </INSDQualifier>
       <INSDQualifier id="q8968">
        <INSDQualifier_name>note</INSDQualifier_name>
        <INSDQualifier_value>2&apos;-O-methyl nucleotide</INSDQualifier_value>
        <NonEnglishQualifier_value>2&apos;-O-甲基核苷酸
</NonEnglishQualifier_value>
       </INSDQualifier>
      </INSDFeature_quals>
     </INSDFeature>
     <INSDFeature>
      <INSDFeature_key>modified_base</INSDFeature_key>
      <INSDFeature_location>34</INSDFeature_location>
      <INSDFeature_quals>
       <INSDQualifier>
        <INSDQualifier_name>mod_base</INSDQualifier_name>
        <INSDQualifier_value>OTHER</INSDQualifier_value>
       </INSDQualifier>
       <INSDQualifier id="q8969">
        <INSDQualifier_name>note</INSDQualifier_name>
```

```
        <INSDQualifier_value>2&apos;-O-methyl nucleotide</INSDQualifier_value>
        <NonEnglishQualifier_value>2&apos;-O-甲基核苷酸
</NonEnglishQualifier_value>
      </INSDQualifier>
     </INSDFeature_quals>
    </INSDFeature>
    <INSDFeature>
     <INSDFeature_key>modified_base</INSDFeature_key>
     <INSDFeature_location>35</INSDFeature_location>
     <INSDFeature_quals>
      <INSDQualifier>
       <INSDQualifier_name>mod_base</INSDQualifier_name>
       <INSDQualifier_value>OTHER</INSDQualifier_value>
      </INSDQualifier>
      <INSDQualifier id="q8970">
       <INSDQualifier_name>note</INSDQualifier_name>
       <INSDQualifier_value>2&apos;-O-methyl nucleotide</INSDQualifier_value>
       <NonEnglishQualifier_value>2&apos;-O-甲基核苷酸
</NonEnglishQualifier_value>
      </INSDQualifier>
     </INSDFeature_quals>
    </INSDFeature>
    <INSDFeature>
     <INSDFeature_key>modified_base</INSDFeature_key>
     <INSDFeature_location>36</INSDFeature_location>
     <INSDFeature_quals>
      <INSDQualifier>
       <INSDQualifier_name>mod_base</INSDQualifier_name>
       <INSDQualifier_value>OTHER</INSDQualifier_value>
      </INSDQualifier>
      <INSDQualifier id="q8971">
       <INSDQualifier_name>note</INSDQualifier_name>
       <INSDQualifier_value>2&apos;-O-methyl nucleotide</INSDQualifier_value>
       <NonEnglishQualifier_value>2&apos;-O-甲基核苷酸
</NonEnglishQualifier_value>
      </INSDQualifier>
     </INSDFeature_quals>
    </INSDFeature>
   </INSDSeq_feature-table>
```

```
    <INSDSeq_sequence>cctgacctcacctgcttaaagcagccgaaaggctgc</INSDSeq_sequence>
   </INSDSeq>
  </SequenceData>
  <SequenceData sequenceIDNumber="678">
   <INSDSeq>
    <INSDSeq_length>22</INSDSeq_length>
    <INSDSeq_moltype>RNA</INSDSeq_moltype>
    <INSDSeq_division>PAT</INSDSeq_division>
    <INSDSeq_feature-table>
     <INSDFeature>
      <INSDFeature_key>source</INSDFeature_key>
      <INSDFeature_location>1..22</INSDFeature_location>
      <INSDFeature_quals>
       <INSDQualifier>
        <INSDQualifier_name>mol_type</INSDQualifier_name>
        <INSDQualifier_value>other RNA</INSDQualifier_value>
       </INSDQualifier>
       <INSDQualifier id="q8972">
        <INSDQualifier_name>organism</INSDQualifier_name>
        <INSDQualifier_value>synthetic construct</INSDQualifier_value>
        <NonEnglishQualifier_value>合成構築體</NonEnglishQualifier_value>
       </INSDQualifier>
      </INSDFeature_quals>
     </INSDFeature>
     <INSDFeature>
      <INSDFeature_key>modified_base</INSDFeature_key>
      <INSDFeature_location>1</INSDFeature_location>
      <INSDFeature_quals>
       <INSDQualifier>
        <INSDQualifier_name>mod_base</INSDQualifier_name>
        <INSDQualifier_value>OTHER</INSDQualifier_value>
       </INSDQualifier>
       <INSDQualifier id="q8973">
        <INSDQualifier_name>note</INSDQualifier_name>
        <INSDQualifier_value>4&apos;-O-monomethylphosphonate-2&apos;-O-methyl-
modified nucleotide</INSDQualifier_value>
        <NonEnglishQualifier_value>4&apos;-O-單甲基膦酸酯-2&apos;-O-甲基修飾之核
苷酸</NonEnglishQualifier_value>
       </INSDQualifier>
```

```
      </INSDFeature_quals>
     </INSDFeature>
     <INSDFeature>
      <INSDFeature_key>modified_base</INSDFeature_key>
      <INSDFeature_location>2</INSDFeature_location>
      <INSDFeature_quals>
       <INSDQualifier>
        <INSDQualifier_name>mod_base</INSDQualifier_name>
        <INSDQualifier_value>OTHER</INSDQualifier_value>
       </INSDQualifier>
       <INSDQualifier id="q8974">
        <INSDQualifier_name>note</INSDQualifier_name>
        <INSDQualifier_value>2&apos;-fluoro nucleotide
phosphorothioate</INSDQualifier_value>
       <NonEnglishQualifier_value>2&apos;-氟核苷酸硫代磷酸酯
</NonEnglishQualifier_value>
       </INSDQualifier>
      </INSDFeature_quals>
     </INSDFeature>
     <INSDFeature>
      <INSDFeature_key>modified_base</INSDFeature_key>
      <INSDFeature_location>3</INSDFeature_location>
      <INSDFeature_quals>
       <INSDQualifier>
        <INSDQualifier_name>mod_base</INSDQualifier_name>
        <INSDQualifier_value>OTHER</INSDQualifier_value>
       </INSDQualifier>
       <INSDQualifier id="q8975">
        <INSDQualifier_name>note</INSDQualifier_name>
        <INSDQualifier_value>2&apos;-fluoro nucleotide
phosphorothioate</INSDQualifier_value>
       <NonEnglishQualifier_value>2&apos;-氟核苷酸硫代磷酸酯
</NonEnglishQualifier_value>
       </INSDQualifier>
      </INSDFeature_quals>
     </INSDFeature>
     <INSDFeature>
      <INSDFeature_key>modified_base</INSDFeature_key>
      <INSDFeature_location>4</INSDFeature_location>
```

```
      <INSDFeature_quals>
       <INSDQualifier>
        <INSDQualifier_name>mod_base</INSDQualifier_name>
        <INSDQualifier_value>OTHER</INSDQualifier_value>
       </INSDQualifier>
       <INSDQualifier id="q8976">
        <INSDQualifier_name>note</INSDQualifier_name>
        <INSDQualifier_value>2&apos;-fluoro nucleotide</INSDQualifier_value>
        <NonEnglishQualifier_value>2&apos;-氟核苷酸</NonEnglishQualifier_value>
       </INSDQualifier>
      </INSDFeature_quals>
     </INSDFeature>
     <INSDFeature>
      <INSDFeature_key>modified_base</INSDFeature_key>
      <INSDFeature_location>5</INSDFeature_location>
      <INSDFeature_quals>
       <INSDQualifier>
        <INSDQualifier_name>mod_base</INSDQualifier_name>
        <INSDQualifier_value>OTHER</INSDQualifier_value>
       </INSDQualifier>
       <INSDQualifier id="q8977">
        <INSDQualifier_name>note</INSDQualifier_name>
        <INSDQualifier_value>2&apos;-fluoro nucleotide</INSDQualifier_value>
        <NonEnglishQualifier_value>2&apos;-氟核苷酸</NonEnglishQualifier_value>
       </INSDQualifier>
      </INSDFeature_quals>
     </INSDFeature>
     <INSDFeature>
      <INSDFeature_key>modified_base</INSDFeature_key>
      <INSDFeature_location>6</INSDFeature_location>
      <INSDFeature_quals>
       <INSDQualifier>
        <INSDQualifier_name>mod_base</INSDQualifier_name>
        <INSDQualifier_value>OTHER</INSDQualifier_value>
       </INSDQualifier>
       <INSDQualifier id="q8978">
        <INSDQualifier_name>note</INSDQualifier_name>
        <INSDQualifier_value>2&apos;-O-methyl nucleotide</INSDQualifier_value>
        <NonEnglishQualifier_value>2&apos;-O-甲基核苷酸
</NonEnglishQualifier_value>
```

```
      </INSDQualifier>
     </INSDFeature_quals>
    </INSDFeature>
    <INSDFeature>
     <INSDFeature_key>modified_base</INSDFeature_key>
     <INSDFeature_location>7</INSDFeature_location>
     <INSDFeature_quals>
      <INSDQualifier>
       <INSDQualifier_name>mod_base</INSDQualifier_name>
       <INSDQualifier_value>OTHER</INSDQualifier_value>
      </INSDQualifier>
      <INSDQualifier id="q8979">
       <INSDQualifier_name>note</INSDQualifier_name>
       <INSDQualifier_value>2&apos;-fluoro nucleotide</INSDQualifier_value>
       <NonEnglishQualifier_value>2&apos;-氟核苷酸</NonEnglishQualifier_value>
      </INSDQualifier>
     </INSDFeature_quals>
    </INSDFeature>
    <INSDFeature>
     <INSDFeature_key>modified_base</INSDFeature_key>
     <INSDFeature_location>8</INSDFeature_location>
     <INSDFeature_quals>
      <INSDQualifier>
       <INSDQualifier_name>mod_base</INSDQualifier_name>
       <INSDQualifier_value>OTHER</INSDQualifier_value>
      </INSDQualifier>
      <INSDQualifier id="q8980">
       <INSDQualifier_name>note</INSDQualifier_name>
       <INSDQualifier_value>2&apos;-O-methyl nucleotide</INSDQualifier_value>
       <NonEnglishQualifier_value>2&apos;-O-甲基核苷酸
</NonEnglishQualifier_value>
      </INSDQualifier>
     </INSDFeature_quals>
    </INSDFeature>
    <INSDFeature>
     <INSDFeature_key>modified_base</INSDFeature_key>
     <INSDFeature_location>9</INSDFeature_location>
     <INSDFeature_quals>
      <INSDQualifier>
```

```
        <INSDQualifier_name>mod_base</INSDQualifier_name>
        <INSDQualifier_value>OTHER</INSDQualifier_value>
       </INSDQualifier>
       <INSDQualifier id="q8981">
        <INSDQualifier_name>note</INSDQualifier_name>
        <INSDQualifier_value>2&apos;-O-methyl nucleotide</INSDQualifier_value>
        <NonEnglishQualifier_value>2&apos;-O-甲基核苷酸
</NonEnglishQualifier_value>
      </INSDQualifier>
     </INSDFeature_quals>
    </INSDFeature>
    <INSDFeature>
     <INSDFeature_key>modified_base</INSDFeature_key>
     <INSDFeature_location>10</INSDFeature_location>
     <INSDFeature_quals>
      <INSDQualifier>
       <INSDQualifier_name>mod_base</INSDQualifier_name>
       <INSDQualifier_value>OTHER</INSDQualifier_value>
      </INSDQualifier>
      <INSDQualifier id="q8982">
       <INSDQualifier_name>note</INSDQualifier_name>
       <INSDQualifier_value>2&apos;-fluoro nucleotide</INSDQualifier_value>
       <NonEnglishQualifier_value>2&apos;-氟核苷酸</NonEnglishQualifier_value>
      </INSDQualifier>
     </INSDFeature_quals>
    </INSDFeature>
    <INSDFeature>
     <INSDFeature_key>modified_base</INSDFeature_key>
     <INSDFeature_location>11</INSDFeature_location>
     <INSDFeature_quals>
      <INSDQualifier>
       <INSDQualifier_name>mod_base</INSDQualifier_name>
       <INSDQualifier_value>OTHER</INSDQualifier_value>
      </INSDQualifier>
      <INSDQualifier id="q8983">
       <INSDQualifier_name>note</INSDQualifier_name>
       <INSDQualifier_value>2&apos;-O-methyl nucleotide</INSDQualifier_value>
       <NonEnglishQualifier_value>2&apos;-O-甲基核苷酸
</NonEnglishQualifier_value>
```

```
      </INSDQualifier>
     </INSDFeature_quals>
    </INSDFeature>
    <INSDFeature>
     <INSDFeature_key>modified_base</INSDFeature_key>
     <INSDFeature_location>12</INSDFeature_location>
     <INSDFeature_quals>
      <INSDQualifier>
       <INSDQualifier_name>mod_base</INSDQualifier_name>
       <INSDQualifier_value>OTHER</INSDQualifier_value>
      </INSDQualifier>
      <INSDQualifier id="q8984">
       <INSDQualifier_name>note</INSDQualifier_name>
       <INSDQualifier_value>2&apos;-O-methyl nucleotide</INSDQualifier_value>
       <NonEnglishQualifier_value>2&apos;-O-甲基核苷酸
</NonEnglishQualifier_value>
      </INSDQualifier>
     </INSDFeature_quals>
    </INSDFeature>
    <INSDFeature>
     <INSDFeature_key>modified_base</INSDFeature_key>
     <INSDFeature_location>13</INSDFeature_location>
     <INSDFeature_quals>
      <INSDQualifier>
       <INSDQualifier_name>mod_base</INSDQualifier_name>
       <INSDQualifier_value>OTHER</INSDQualifier_value>
      </INSDQualifier>
      <INSDQualifier id="q8985">
       <INSDQualifier_name>note</INSDQualifier_name>
       <INSDQualifier_value>2&apos;-O-methyl nucleotide</INSDQualifier_value>
       <NonEnglishQualifier_value>2&apos;-O-甲基核苷酸
</NonEnglishQualifier_value>
      </INSDQualifier>
     </INSDFeature_quals>
    </INSDFeature>
    <INSDFeature>
     <INSDFeature_key>modified_base</INSDFeature_key>
     <INSDFeature_location>14</INSDFeature_location>
     <INSDFeature_quals>
```

```
        <INSDQualifier>
         <INSDQualifier_name>mod_base</INSDQualifier_name>
         <INSDQualifier_value>OTHER</INSDQualifier_value>
        </INSDQualifier>
        <INSDQualifier id="q8986">
         <INSDQualifier_name>note</INSDQualifier_name>
         <INSDQualifier_value>2&apos;-fluoro nucleotide</INSDQualifier_value>
         <NonEnglishQualifier_value>2&apos;-氟核苷酸</NonEnglishQualifier_value>
        </INSDQualifier>
       </INSDFeature_quals>
      </INSDFeature>
      <INSDFeature>
       <INSDFeature_key>modified_base</INSDFeature_key>
       <INSDFeature_location>15</INSDFeature_location>
       <INSDFeature_quals>
        <INSDQualifier>
         <INSDQualifier_name>mod_base</INSDQualifier_name>
         <INSDQualifier_value>OTHER</INSDQualifier_value>
        </INSDQualifier>
        <INSDQualifier id="q8987">
         <INSDQualifier_name>note</INSDQualifier_name>
         <INSDQualifier_value>2&apos;-O-methyl nucleotide</INSDQualifier_value>
         <NonEnglishQualifier_value>2&apos;-O-甲基核苷酸
</NonEnglishQualifier_value>
        </INSDQualifier>
       </INSDFeature_quals>
      </INSDFeature>
      <INSDFeature>
       <INSDFeature_key>modified_base</INSDFeature_key>
       <INSDFeature_location>16</INSDFeature_location>
       <INSDFeature_quals>
        <INSDQualifier>
         <INSDQualifier_name>mod_base</INSDQualifier_name>
         <INSDQualifier_value>OTHER</INSDQualifier_value>
        </INSDQualifier>
        <INSDQualifier id="q8988">
         <INSDQualifier_name>note</INSDQualifier_name>
         <INSDQualifier_value>2&apos;-O-methyl nucleotide</INSDQualifier_value>
         <NonEnglishQualifier_value>2&apos;-O-甲基核苷酸
</NonEnglishQualifier_value>
```

```
      </INSDQualifier>
     </INSDFeature_quals>
    </INSDFeature>
    <INSDFeature>
     <INSDFeature_key>modified_base</INSDFeature_key>
     <INSDFeature_location>17</INSDFeature_location>
     <INSDFeature_quals>
      <INSDQualifier>
       <INSDQualifier_name>mod_base</INSDQualifier_name>
       <INSDQualifier_value>OTHER</INSDQualifier_value>
      </INSDQualifier>
      <INSDQualifier id="q8989">
       <INSDQualifier_name>note</INSDQualifier_name>
       <INSDQualifier_value>2&apos;-O-methyl nucleotide</INSDQualifier_value>
       <NonEnglishQualifier_value>2&apos;-O-甲基核苷酸
</NonEnglishQualifier_value>
      </INSDQualifier>
     </INSDFeature_quals>
    </INSDFeature>
    <INSDFeature>
     <INSDFeature_key>modified_base</INSDFeature_key>
     <INSDFeature_location>18</INSDFeature_location>
     <INSDFeature_quals>
      <INSDQualifier>
       <INSDQualifier_name>mod_base</INSDQualifier_name>
       <INSDQualifier_value>OTHER</INSDQualifier_value>
      </INSDQualifier>
      <INSDQualifier id="q8990">
       <INSDQualifier_name>note</INSDQualifier_name>
       <INSDQualifier_value>2&apos;-O-methyl nucleotide</INSDQualifier_value>
       <NonEnglishQualifier_value>2&apos;-O-甲基核苷酸
</NonEnglishQualifier_value>
      </INSDQualifier>
     </INSDFeature_quals>
    </INSDFeature>
    <INSDFeature>
     <INSDFeature_key>modified_base</INSDFeature_key>
     <INSDFeature_location>19</INSDFeature_location>
     <INSDFeature_quals>
```

```
        <INSDQualifier>
         <INSDQualifier_name>mod_base</INSDQualifier_name>
         <INSDQualifier_value>OTHER</INSDQualifier_value>
        </INSDQualifier>
        <INSDQualifier id="q8991">
         <INSDQualifier_name>note</INSDQualifier_name>
         <INSDQualifier_value>2&apos;-O-methyl nucleotide</INSDQualifier_value>
         <NonEnglishQualifier_value>2&apos;-O-甲基核苷酸
</NonEnglishQualifier_value>
        </INSDQualifier>
       </INSDFeature_quals>
      </INSDFeature>
      <INSDFeature>
       <INSDFeature_key>modified_base</INSDFeature_key>
       <INSDFeature_location>20</INSDFeature_location>
       <INSDFeature_quals>
        <INSDQualifier>
         <INSDQualifier_name>mod_base</INSDQualifier_name>
         <INSDQualifier_value>OTHER</INSDQualifier_value>
        </INSDQualifier>
        <INSDQualifier id="q8992">
         <INSDQualifier_name>note</INSDQualifier_name>
         <INSDQualifier_value>2&apos;-O-methyl nucleotide
phosphorothioate</INSDQualifier_value>
         <NonEnglishQualifier_value>2&apos;-O-甲基核苷酸硫代磷酸酯
</NonEnglishQualifier_value>
        </INSDQualifier>
       </INSDFeature_quals>
      </INSDFeature>
      <INSDFeature>
       <INSDFeature_key>modified_base</INSDFeature_key>
       <INSDFeature_location>21</INSDFeature_location>
       <INSDFeature_quals>
        <INSDQualifier>
         <INSDQualifier_name>mod_base</INSDQualifier_name>
         <INSDQualifier_value>OTHER</INSDQualifier_value>
        </INSDQualifier>
        <INSDQualifier id="q8993">
         <INSDQualifier_name>note</INSDQualifier_name>
```

```
        <INSDQualifier_value>2&apos;-O-methyl nucleotide
phosphorothioate</INSDQualifier_value>
        <NonEnglishQualifier_value>2&apos;-O-甲基核苷酸硫代磷酸酯
</NonEnglishQualifier_value>
       </INSDQualifier>
      </INSDFeature_quals>
     </INSDFeature>
     <INSDFeature>
      <INSDFeature_key>modified_base</INSDFeature_key>
      <INSDFeature_location>22</INSDFeature_location>
      <INSDFeature_quals>
       <INSDQualifier>
        <INSDQualifier_name>mod_base</INSDQualifier_name>
        <INSDQualifier_value>OTHER</INSDQualifier_value>
       </INSDQualifier>
       <INSDQualifier id="q8994">
        <INSDQualifier_name>note</INSDQualifier_name>
        <INSDQualifier_value>2&apos;-O-methyl nucleotide</INSDQualifier_value>
        <NonEnglishQualifier_value>2&apos;-O-甲基核苷酸
</NonEnglishQualifier_value>
       </INSDQualifier>
      </INSDFeature_quals>
     </INSDFeature>
    </INSDSeq_feature-table>
    <INSDSeq_sequence>tttaagcaggtgaggtcagggg</INSDSeq_sequence>
   </INSDSeq>
  </SequenceData>
  <SequenceData sequenceIDNumber="679">
   <INSDSeq>
    <INSDSeq_length>36</INSDSeq_length>
    <INSDSeq_moltype>RNA</INSDSeq_moltype>
    <INSDSeq_division>PAT</INSDSeq_division>
    <INSDSeq_feature-table>
     <INSDFeature>
      <INSDFeature_key>source</INSDFeature_key>
      <INSDFeature_location>1..36</INSDFeature_location>
      <INSDFeature_quals>
       <INSDQualifier>
        <INSDQualifier_name>mol_type</INSDQualifier_name>
```

```
        <INSDQualifier_value>other RNA</INSDQualifier_value>
       </INSDQualifier>
       <INSDQualifier id="q8995">
        <INSDQualifier_name>organism</INSDQualifier_name>
        <INSDQualifier_value>synthetic construct</INSDQualifier_value>
        <NonEnglishQualifier_value>合成構築體</NonEnglishQualifier_value>
       </INSDQualifier>
      </INSDFeature_quals>
     </INSDFeature>
     <INSDFeature>
      <INSDFeature_key>modified_base</INSDFeature_key>
      <INSDFeature_location>1</INSDFeature_location>
      <INSDFeature_quals>
       <INSDQualifier>
        <INSDQualifier_name>mod_base</INSDQualifier_name>
        <INSDQualifier_value>OTHER</INSDQualifier_value>
       </INSDQualifier>
       <INSDQualifier id="q8996">
        <INSDQualifier_name>note</INSDQualifier_name>
        <INSDQualifier_value>2&apos;-O-methyl nucleotide
phosphorothioate</INSDQualifier_value>
        <NonEnglishQualifier_value>2&apos;-O-甲基核苷酸硫代磷酸酯
</NonEnglishQualifier_value>
       </INSDQualifier>
      </INSDFeature_quals>
     </INSDFeature>
     <INSDFeature>
      <INSDFeature_key>modified_base</INSDFeature_key>
      <INSDFeature_location>2</INSDFeature_location>
      <INSDFeature_quals>
       <INSDQualifier>
        <INSDQualifier_name>mod_base</INSDQualifier_name>
        <INSDQualifier_value>OTHER</INSDQualifier_value>
       </INSDQualifier>
       <INSDQualifier id="q8997">
        <INSDQualifier_name>note</INSDQualifier_name>
        <INSDQualifier_value>2&apos;-O-methyl nucleotide</INSDQualifier_value>
        <NonEnglishQualifier_value>2&apos;-O-甲基核苷酸
</NonEnglishQualifier_value>
```

```
      </INSDQualifier>
     </INSDFeature_quals>
    </INSDFeature>
    <INSDFeature>
     <INSDFeature_key>modified_base</INSDFeature_key>
     <INSDFeature_location>3</INSDFeature_location>
     <INSDFeature_quals>
      <INSDQualifier>
       <INSDQualifier_name>mod_base</INSDQualifier_name>
       <INSDQualifier_value>OTHER</INSDQualifier_value>
      </INSDQualifier>
      <INSDQualifier id="q8998">
       <INSDQualifier_name>note</INSDQualifier_name>
       <INSDQualifier_value>2&apos;-O-methyl nucleotide</INSDQualifier_value>
       <NonEnglishQualifier_value>2&apos;-O-甲基核苷酸
</NonEnglishQualifier_value>
      </INSDQualifier>
     </INSDFeature_quals>
    </INSDFeature>
    <INSDFeature>
     <INSDFeature_key>modified_base</INSDFeature_key>
     <INSDFeature_location>4</INSDFeature_location>
     <INSDFeature_quals>
      <INSDQualifier>
       <INSDQualifier_name>mod_base</INSDQualifier_name>
       <INSDQualifier_value>OTHER</INSDQualifier_value>
      </INSDQualifier>
      <INSDQualifier id="q8999">
       <INSDQualifier_name>note</INSDQualifier_name>
       <INSDQualifier_value>2&apos;-O-methyl nucleotide</INSDQualifier_value>
       <NonEnglishQualifier_value>2&apos;-O-甲基核苷酸
</NonEnglishQualifier_value>
      </INSDQualifier>
     </INSDFeature_quals>
    </INSDFeature>
    <INSDFeature>
     <INSDFeature_key>modified_base</INSDFeature_key>
     <INSDFeature_location>5</INSDFeature_location>
     <INSDFeature_quals>
```

```
        <INSDQualifier>
         <INSDQualifier_name>mod_base</INSDQualifier_name>
         <INSDQualifier_value>OTHER</INSDQualifier_value>
        </INSDQualifier>
        <INSDQualifier id="q9000">
         <INSDQualifier_name>note</INSDQualifier_name>
         <INSDQualifier_value>2&apos;-O-methyl nucleotide</INSDQualifier_value>
         <NonEnglishQualifier_value>2&apos;-O-甲基核苷酸
</NonEnglishQualifier_value>
        </INSDQualifier>
       </INSDFeature_quals>
      </INSDFeature>
      <INSDFeature>
       <INSDFeature_key>modified_base</INSDFeature_key>
       <INSDFeature_location>6</INSDFeature_location>
       <INSDFeature_quals>
        <INSDQualifier>
         <INSDQualifier_name>mod_base</INSDQualifier_name>
         <INSDQualifier_value>OTHER</INSDQualifier_value>
        </INSDQualifier>
        <INSDQualifier id="q9001">
         <INSDQualifier_name>note</INSDQualifier_name>
         <INSDQualifier_value>2&apos;-O-methyl nucleotide</INSDQualifier_value>
         <NonEnglishQualifier_value>2&apos;-O-甲基核苷酸
</NonEnglishQualifier_value>
        </INSDQualifier>
       </INSDFeature_quals>
      </INSDFeature>
      <INSDFeature>
       <INSDFeature_key>modified_base</INSDFeature_key>
       <INSDFeature_location>7</INSDFeature_location>
       <INSDFeature_quals>
        <INSDQualifier>
         <INSDQualifier_name>mod_base</INSDQualifier_name>
         <INSDQualifier_value>OTHER</INSDQualifier_value>
        </INSDQualifier>
        <INSDQualifier id="q9002">
         <INSDQualifier_name>note</INSDQualifier_name>
         <INSDQualifier_value>2&apos;-O-methyl nucleotide</INSDQualifier_value>
```

```
        <NonEnglishQualifier_value>2&apos;-O-甲基核苷酸
</NonEnglishQualifier_value>
       </INSDQualifier>
      </INSDFeature_quals>
     </INSDFeature>
     <INSDFeature>
      <INSDFeature_key>modified_base</INSDFeature_key>
      <INSDFeature_location>8</INSDFeature_location>
      <INSDFeature_quals>
       <INSDQualifier>
        <INSDQualifier_name>mod_base</INSDQualifier_name>
        <INSDQualifier_value>OTHER</INSDQualifier_value>
       </INSDQualifier>
       <INSDQualifier id="q9003">
        <INSDQualifier_name>note</INSDQualifier_name>
        <INSDQualifier_value>2&apos;-fluoro nucleotide</INSDQualifier_value>
        <NonEnglishQualifier_value>2&apos;-氟核苷酸</NonEnglishQualifier_value>
       </INSDQualifier>
      </INSDFeature_quals>
     </INSDFeature>
     <INSDFeature>
      <INSDFeature_key>modified_base</INSDFeature_key>
      <INSDFeature_location>9</INSDFeature_location>
      <INSDFeature_quals>
       <INSDQualifier>
        <INSDQualifier_name>mod_base</INSDQualifier_name>
        <INSDQualifier_value>OTHER</INSDQualifier_value>
       </INSDQualifier>
       <INSDQualifier id="q9004">
        <INSDQualifier_name>note</INSDQualifier_name>
        <INSDQualifier_value>2&apos;-fluoro nucleotide</INSDQualifier_value>
        <NonEnglishQualifier_value>2&apos;-氟核苷酸</NonEnglishQualifier_value>
       </INSDQualifier>
      </INSDFeature_quals>
     </INSDFeature>
     <INSDFeature>
      <INSDFeature_key>modified_base</INSDFeature_key>
      <INSDFeature_location>10</INSDFeature_location>
      <INSDFeature_quals>
```

```
      <INSDQualifier>
       <INSDQualifier_name>mod_base</INSDQualifier_name>
       <INSDQualifier_value>OTHER</INSDQualifier_value>
      </INSDQualifier>
      <INSDQualifier id="q9005">
       <INSDQualifier_name>note</INSDQualifier_name>
       <INSDQualifier_value>2&apos;-fluoro nucleotide</INSDQualifier_value>
       <NonEnglishQualifier_value>2&apos;-氟核苷酸</NonEnglishQualifier_value>
      </INSDQualifier>
     </INSDFeature_quals>
    </INSDFeature>
    <INSDFeature>
     <INSDFeature_key>modified_base</INSDFeature_key>
     <INSDFeature_location>11</INSDFeature_location>
     <INSDFeature_quals>
      <INSDQualifier>
       <INSDQualifier_name>mod_base</INSDQualifier_name>
       <INSDQualifier_value>OTHER</INSDQualifier_value>
      </INSDQualifier>
      <INSDQualifier id="q9006">
       <INSDQualifier_name>note</INSDQualifier_name>
       <INSDQualifier_value>2&apos;-fluoro nucleotide</INSDQualifier_value>
       <NonEnglishQualifier_value>2&apos;-氟核苷酸</NonEnglishQualifier_value>
      </INSDQualifier>
     </INSDFeature_quals>
    </INSDFeature>
    <INSDFeature>
     <INSDFeature_key>modified_base</INSDFeature_key>
     <INSDFeature_location>12</INSDFeature_location>
     <INSDFeature_quals>
      <INSDQualifier>
       <INSDQualifier_name>mod_base</INSDQualifier_name>
       <INSDQualifier_value>OTHER</INSDQualifier_value>
      </INSDQualifier>
      <INSDQualifier id="q9007">
       <INSDQualifier_name>note</INSDQualifier_name>
       <INSDQualifier_value>2&apos;-O-methyl nucleotide</INSDQualifier_value>
       <NonEnglishQualifier_value>2&apos;-O-甲基核苷酸
</NonEnglishQualifier_value>
```

```
      </INSDQualifier>
     </INSDFeature_quals>
    </INSDFeature>
    <INSDFeature>
     <INSDFeature_key>modified_base</INSDFeature_key>
     <INSDFeature_location>13</INSDFeature_location>
     <INSDFeature_quals>
      <INSDQualifier>
       <INSDQualifier_name>mod_base</INSDQualifier_name>
       <INSDQualifier_value>OTHER</INSDQualifier_value>
      </INSDQualifier>
      <INSDQualifier id="q9008">
       <INSDQualifier_name>note</INSDQualifier_name>
       <INSDQualifier_value>2&apos;-O-methyl nucleotide</INSDQualifier_value>
       <NonEnglishQualifier_value>2&apos;-O-甲基核苷酸
</NonEnglishQualifier_value>
      </INSDQualifier>
     </INSDFeature_quals>
    </INSDFeature>
    <INSDFeature>
     <INSDFeature_key>modified_base</INSDFeature_key>
     <INSDFeature_location>14</INSDFeature_location>
     <INSDFeature_quals>
      <INSDQualifier>
       <INSDQualifier_name>mod_base</INSDQualifier_name>
       <INSDQualifier_value>OTHER</INSDQualifier_value>
      </INSDQualifier>
      <INSDQualifier id="q9009">
       <INSDQualifier_name>note</INSDQualifier_name>
       <INSDQualifier_value>2&apos;-O-methyl nucleotide</INSDQualifier_value>
       <NonEnglishQualifier_value>2&apos;-O-甲基核苷酸
</NonEnglishQualifier_value>
      </INSDQualifier>
     </INSDFeature_quals>
    </INSDFeature>
    <INSDFeature>
     <INSDFeature_key>modified_base</INSDFeature_key>
     <INSDFeature_location>15</INSDFeature_location>
     <INSDFeature_quals>
```

```
        <INSDQualifier>
         <INSDQualifier_name>mod_base</INSDQualifier_name>
         <INSDQualifier_value>OTHER</INSDQualifier_value>
        </INSDQualifier>
        <INSDQualifier id="q9010">
         <INSDQualifier_name>note</INSDQualifier_name>
         <INSDQualifier_value>2&apos;-O-methyl nucleotide</INSDQualifier_value>
         <NonEnglishQualifier_value>2&apos;-O-甲基核苷酸
</NonEnglishQualifier_value>
        </INSDQualifier>
       </INSDFeature_quals>
      </INSDFeature>
      <INSDFeature>
       <INSDFeature_key>modified_base</INSDFeature_key>
       <INSDFeature_location>16</INSDFeature_location>
       <INSDFeature_quals>
        <INSDQualifier>
         <INSDQualifier_name>mod_base</INSDQualifier_name>
         <INSDQualifier_value>OTHER</INSDQualifier_value>
        </INSDQualifier>
        <INSDQualifier id="q9011">
         <INSDQualifier_name>note</INSDQualifier_name>
         <INSDQualifier_value>2&apos;-O-methyl nucleotide</INSDQualifier_value>
         <NonEnglishQualifier_value>2&apos;-O-甲基核苷酸
</NonEnglishQualifier_value>
        </INSDQualifier>
       </INSDFeature_quals>
      </INSDFeature>
      <INSDFeature>
       <INSDFeature_key>modified_base</INSDFeature_key>
       <INSDFeature_location>17</INSDFeature_location>
       <INSDFeature_quals>
        <INSDQualifier>
         <INSDQualifier_name>mod_base</INSDQualifier_name>
         <INSDQualifier_value>OTHER</INSDQualifier_value>
        </INSDQualifier>
        <INSDQualifier id="q9012">
         <INSDQualifier_name>note</INSDQualifier_name>
         <INSDQualifier_value>2&apos;-O-methyl nucleotide</INSDQualifier_value>
```

```
        <NonEnglishQualifier_value>2&apos;-O-甲基核苷酸
</NonEnglishQualifier_value>
       </INSDQualifier>
      </INSDFeature_quals>
     </INSDFeature>
     <INSDFeature>
      <INSDFeature_key>modified_base</INSDFeature_key>
      <INSDFeature_location>18</INSDFeature_location>
      <INSDFeature_quals>
       <INSDQualifier>
        <INSDQualifier_name>mod_base</INSDQualifier_name>
        <INSDQualifier_value>OTHER</INSDQualifier_value>
       </INSDQualifier>
       <INSDQualifier id="q9013">
        <INSDQualifier_name>note</INSDQualifier_name>
        <INSDQualifier_value>2&apos;-O-methyl nucleotide</INSDQualifier_value>
        <NonEnglishQualifier_value>2&apos;-O-甲基核苷酸
</NonEnglishQualifier_value>
       </INSDQualifier>
      </INSDFeature_quals>
     </INSDFeature>
     <INSDFeature>
      <INSDFeature_key>modified_base</INSDFeature_key>
      <INSDFeature_location>19</INSDFeature_location>
      <INSDFeature_quals>
       <INSDQualifier>
        <INSDQualifier_name>mod_base</INSDQualifier_name>
        <INSDQualifier_value>OTHER</INSDQualifier_value>
       </INSDQualifier>
       <INSDQualifier id="q9014">
        <INSDQualifier_name>note</INSDQualifier_name>
        <INSDQualifier_value>2&apos;-O-methyl nucleotide</INSDQualifier_value>
        <NonEnglishQualifier_value>2&apos;-O-甲基核苷酸
</NonEnglishQualifier_value>
       </INSDQualifier>
      </INSDFeature_quals>
     </INSDFeature>
     <INSDFeature>
      <INSDFeature_key>modified_base</INSDFeature_key>
```

```
      <INSDFeature_location>20</INSDFeature_location>
      <INSDFeature_quals>
       <INSDQualifier>
        <INSDQualifier_name>mod_base</INSDQualifier_name>
        <INSDQualifier_value>OTHER</INSDQualifier_value>
       </INSDQualifier>
       <INSDQualifier id="q9015">
        <INSDQualifier_name>note</INSDQualifier_name>
        <INSDQualifier_value>2&apos;-O-methyl nucleotide</INSDQualifier_value>
        <NonEnglishQualifier_value>2&apos;-O-甲基核苷酸
</NonEnglishQualifier_value>
       </INSDQualifier>
      </INSDFeature_quals>
     </INSDFeature>
     <INSDFeature>
      <INSDFeature_key>modified_base</INSDFeature_key>
      <INSDFeature_location>21</INSDFeature_location>
      <INSDFeature_quals>
       <INSDQualifier>
        <INSDQualifier_name>mod_base</INSDQualifier_name>
        <INSDQualifier_value>OTHER</INSDQualifier_value>
       </INSDQualifier>
       <INSDQualifier id="q9016">
        <INSDQualifier_name>note</INSDQualifier_name>
        <INSDQualifier_value>2&apos;-O-methyl nucleotide</INSDQualifier_value>
        <NonEnglishQualifier_value>2&apos;-O-甲基核苷酸
</NonEnglishQualifier_value>
       </INSDQualifier>
      </INSDFeature_quals>
     </INSDFeature>
     <INSDFeature>
      <INSDFeature_key>modified_base</INSDFeature_key>
      <INSDFeature_location>22</INSDFeature_location>
      <INSDFeature_quals>
       <INSDQualifier>
        <INSDQualifier_name>mod_base</INSDQualifier_name>
        <INSDQualifier_value>OTHER</INSDQualifier_value>
       </INSDQualifier>
       <INSDQualifier id="q9017">
```

```
        <INSDQualifier_name>note</INSDQualifier_name>
        <INSDQualifier_value>2&apos;-O-methyl nucleotide</INSDQualifier_value>
        <NonEnglishQualifier_value>2&apos;-O-甲基核苷酸
</NonEnglishQualifier_value>
       </INSDQualifier>
      </INSDFeature_quals>
     </INSDFeature>
     <INSDFeature>
      <INSDFeature_key>modified_base</INSDFeature_key>
      <INSDFeature_location>23</INSDFeature_location>
      <INSDFeature_quals>
       <INSDQualifier>
        <INSDQualifier_name>mod_base</INSDQualifier_name>
        <INSDQualifier_value>OTHER</INSDQualifier_value>
       </INSDQualifier>
       <INSDQualifier id="q9018">
        <INSDQualifier_name>note</INSDQualifier_name>
        <INSDQualifier_value>2&apos;-O-methyl nucleotide</INSDQualifier_value>
        <NonEnglishQualifier_value>2&apos;-O-甲基核苷酸
</NonEnglishQualifier_value>
       </INSDQualifier>
      </INSDFeature_quals>
     </INSDFeature>
     <INSDFeature>
      <INSDFeature_key>modified_base</INSDFeature_key>
      <INSDFeature_location>24</INSDFeature_location>
      <INSDFeature_quals>
       <INSDQualifier>
        <INSDQualifier_name>mod_base</INSDQualifier_name>
        <INSDQualifier_value>OTHER</INSDQualifier_value>
       </INSDQualifier>
       <INSDQualifier id="q9019">
        <INSDQualifier_name>note</INSDQualifier_name>
        <INSDQualifier_value>2&apos;-O-methyl nucleotide</INSDQualifier_value>
        <NonEnglishQualifier_value>2&apos;-O-甲基核苷酸
</NonEnglishQualifier_value>
       </INSDQualifier>
      </INSDFeature_quals>
     </INSDFeature>
```

```
      <INSDFeature>
       <INSDFeature_key>modified_base</INSDFeature_key>
       <INSDFeature_location>25</INSDFeature_location>
       <INSDFeature_quals>
        <INSDQualifier>
         <INSDQualifier_name>mod_base</INSDQualifier_name>
         <INSDQualifier_value>OTHER</INSDQualifier_value>
        </INSDQualifier>
        <INSDQualifier id="q9020">
         <INSDQualifier_name>note</INSDQualifier_name>
         <INSDQualifier_value>2&apos;-O-methyl nucleotide</INSDQualifier_value>
         <NonEnglishQualifier_value>2&apos;-O-甲基核苷酸
</NonEnglishQualifier_value>
        </INSDQualifier>
       </INSDFeature_quals>
      </INSDFeature>
      <INSDFeature>
       <INSDFeature_key>modified_base</INSDFeature_key>
       <INSDFeature_location>26</INSDFeature_location>
       <INSDFeature_quals>
        <INSDQualifier>
         <INSDQualifier_name>mod_base</INSDQualifier_name>
         <INSDQualifier_value>OTHER</INSDQualifier_value>
        </INSDQualifier>
        <INSDQualifier id="q9021">
         <INSDQualifier_name>note</INSDQualifier_name>
         <INSDQualifier_value>2&apos;-O-methyl nucleotide</INSDQualifier_value>
         <NonEnglishQualifier_value>2&apos;-O-甲基核苷酸
</NonEnglishQualifier_value>
        </INSDQualifier>
       </INSDFeature_quals>
      </INSDFeature>
      <INSDFeature>
       <INSDFeature_key>modified_base</INSDFeature_key>
       <INSDFeature_location>27</INSDFeature_location>
       <INSDFeature_quals>
        <INSDQualifier>
         <INSDQualifier_name>mod_base</INSDQualifier_name>
         <INSDQualifier_value>OTHER</INSDQualifier_value>
```

```
      </INSDQualifier>
      <INSDQualifier id="q9022">
       <INSDQualifier_name>note</INSDQualifier_name>
       <INSDQualifier_value>2&apos;-O-methyl nucleotide</INSDQualifier_value>
       <NonEnglishQualifier_value>2&apos;-O-甲基核苷酸
</NonEnglishQualifier_value>
      </INSDQualifier>
     </INSDFeature_quals>
    </INSDFeature>
    <INSDFeature>
     <INSDFeature_key>modified_base</INSDFeature_key>
     <INSDFeature_location>28</INSDFeature_location>
     <INSDFeature_quals>
      <INSDQualifier>
       <INSDQualifier_name>mod_base</INSDQualifier_name>
       <INSDQualifier_value>OTHER</INSDQualifier_value>
      </INSDQualifier>
      <INSDQualifier id="q9023">
       <INSDQualifier_name>note</INSDQualifier_name>
       <INSDQualifier_value>2&apos;-aminodiethoxymethanol-Adenine-N-
acetylgalactosamine</INSDQualifier_value>
       <NonEnglishQualifier_value>2&apos;-胺基二乙氧基甲醇-腺嘌呤-N-乙醯基半乳糖
胺</NonEnglishQualifier_value>
      </INSDQualifier>
     </INSDFeature_quals>
    </INSDFeature>
    <INSDFeature>
     <INSDFeature_key>modified_base</INSDFeature_key>
     <INSDFeature_location>29</INSDFeature_location>
     <INSDFeature_quals>
      <INSDQualifier>
       <INSDQualifier_name>mod_base</INSDQualifier_name>
       <INSDQualifier_value>OTHER</INSDQualifier_value>
      </INSDQualifier>
      <INSDQualifier id="q9024">
       <INSDQualifier_name>note</INSDQualifier_name>
       <INSDQualifier_value>2&apos;-aminodiethoxymethanol-Adenine-N-
acetylgalactosamine</INSDQualifier_value>
       <NonEnglishQualifier_value>2&apos;-胺基二乙氧基甲醇-腺嘌呤-N-乙醯基半乳糖
胺</NonEnglishQualifier_value>
```

```
      </INSDQualifier>
     </INSDFeature_quals>
    </INSDFeature>
    <INSDFeature>
     <INSDFeature_key>modified_base</INSDFeature_key>
     <INSDFeature_location>30</INSDFeature_location>
     <INSDFeature_quals>
      <INSDQualifier>
       <INSDQualifier_name>mod_base</INSDQualifier_name>
       <INSDQualifier_value>OTHER</INSDQualifier_value>
      </INSDQualifier>
      <INSDQualifier id="q9025">
       <INSDQualifier_name>note</INSDQualifier_name>
       <INSDQualifier_value>2&apos;-aminodiethoxymethanol-Adenine-N-
acetylgalactosamine</INSDQualifier_value>
       <NonEnglishQualifier_value>2&apos;-胺基二乙氧基甲醇-腺嘌呤-N-乙醯基半乳糖
胺</NonEnglishQualifier_value>
      </INSDQualifier>
     </INSDFeature_quals>
    </INSDFeature>
    <INSDFeature>
     <INSDFeature_key>modified_base</INSDFeature_key>
     <INSDFeature_location>31</INSDFeature_location>
     <INSDFeature_quals>
      <INSDQualifier>
       <INSDQualifier_name>mod_base</INSDQualifier_name>
       <INSDQualifier_value>OTHER</INSDQualifier_value>
      </INSDQualifier>
      <INSDQualifier id="q9026">
       <INSDQualifier_name>note</INSDQualifier_name>
       <INSDQualifier_value>2&apos;-O-methyl nucleotide</INSDQualifier_value>
       <NonEnglishQualifier_value>2&apos;-O-甲基核苷酸
</NonEnglishQualifier_value>
      </INSDQualifier>
     </INSDFeature_quals>
    </INSDFeature>
    <INSDFeature>
     <INSDFeature_key>modified_base</INSDFeature_key>
     <INSDFeature_location>32</INSDFeature_location>
```

```
      <INSDFeature_quals>
       <INSDQualifier>
        <INSDQualifier_name>mod_base</INSDQualifier_name>
        <INSDQualifier_value>OTHER</INSDQualifier_value>
       </INSDQualifier>
       <INSDQualifier id="q9027">
        <INSDQualifier_name>note</INSDQualifier_name>
        <INSDQualifier_value>2&apos;-O-methyl nucleotide</INSDQualifier_value>
        <NonEnglishQualifier_value>2&apos;-O-甲基核苷酸
</NonEnglishQualifier_value>
       </INSDQualifier>
      </INSDFeature_quals>
     </INSDFeature>
     <INSDFeature>
      <INSDFeature_key>modified_base</INSDFeature_key>
      <INSDFeature_location>33</INSDFeature_location>
      <INSDFeature_quals>
       <INSDQualifier>
        <INSDQualifier_name>mod_base</INSDQualifier_name>
        <INSDQualifier_value>OTHER</INSDQualifier_value>
       </INSDQualifier>
       <INSDQualifier id="q9028">
        <INSDQualifier_name>note</INSDQualifier_name>
        <INSDQualifier_value>2&apos;-O-methyl nucleotide</INSDQualifier_value>
        <NonEnglishQualifier_value>2&apos;-O-甲基核苷酸
</NonEnglishQualifier_value>
       </INSDQualifier>
      </INSDFeature_quals>
     </INSDFeature>
     <INSDFeature>
      <INSDFeature_key>modified_base</INSDFeature_key>
      <INSDFeature_location>34</INSDFeature_location>
      <INSDFeature_quals>
       <INSDQualifier>
        <INSDQualifier_name>mod_base</INSDQualifier_name>
        <INSDQualifier_value>OTHER</INSDQualifier_value>
       </INSDQualifier>
       <INSDQualifier id="q9029">
        <INSDQualifier_name>note</INSDQualifier_name>
```

```
        <INSDQualifier_value>2&apos;-O-methyl nucleotide</INSDQualifier_value>
        <NonEnglishQualifier_value>2&apos;-O-甲基核苷酸
</NonEnglishQualifier_value>
      </INSDQualifier>
     </INSDFeature_quals>
    </INSDFeature>
    <INSDFeature>
     <INSDFeature_key>modified_base</INSDFeature_key>
     <INSDFeature_location>35</INSDFeature_location>
     <INSDFeature_quals>
      <INSDQualifier>
       <INSDQualifier_name>mod_base</INSDQualifier_name>
       <INSDQualifier_value>OTHER</INSDQualifier_value>
      </INSDQualifier>
      <INSDQualifier id="q9030">
       <INSDQualifier_name>note</INSDQualifier_name>
       <INSDQualifier_value>2&apos;-O-methyl nucleotide</INSDQualifier_value>
       <NonEnglishQualifier_value>2&apos;-O-甲基核苷酸
</NonEnglishQualifier_value>
      </INSDQualifier>
     </INSDFeature_quals>
    </INSDFeature>
    <INSDFeature>
     <INSDFeature_key>modified_base</INSDFeature_key>
     <INSDFeature_location>36</INSDFeature_location>
     <INSDFeature_quals>
      <INSDQualifier>
       <INSDQualifier_name>mod_base</INSDQualifier_name>
       <INSDQualifier_value>OTHER</INSDQualifier_value>
      </INSDQualifier>
      <INSDQualifier id="q9031">
       <INSDQualifier_name>note</INSDQualifier_name>
       <INSDQualifier_value>2&apos;-O-methyl nucleotide</INSDQualifier_value>
       <NonEnglishQualifier_value>2&apos;-O-甲基核苷酸
</NonEnglishQualifier_value>
      </INSDQualifier>
     </INSDFeature_quals>
    </INSDFeature>
   </INSDSeq_feature-table>
```

```
    <INSDSeq_sequence>ctgacctcacctgcttaatagcagccgaaaggctgc</INSDSeq_sequence>
   </INSDSeq>
  </SequenceData>
  <SequenceData sequenceIDNumber="680">
   <INSDSeq>
    <INSDSeq_length>22</INSDSeq_length>
    <INSDSeq_moltype>RNA</INSDSeq_moltype>
    <INSDSeq_division>PAT</INSDSeq_division>
    <INSDSeq_feature-table>
     <INSDFeature>
      <INSDFeature_key>source</INSDFeature_key>
      <INSDFeature_location>1..22</INSDFeature_location>
      <INSDFeature_quals>
       <INSDQualifier>
        <INSDQualifier_name>mol_type</INSDQualifier_name>
        <INSDQualifier_value>other RNA</INSDQualifier_value>
       </INSDQualifier>
       <INSDQualifier id="q9032">
        <INSDQualifier_name>organism</INSDQualifier_name>
        <INSDQualifier_value>synthetic construct</INSDQualifier_value>
        <NonEnglishQualifier_value>合成構築體</NonEnglishQualifier_value>
       </INSDQualifier>
      </INSDFeature_quals>
     </INSDFeature>
     <INSDFeature>
      <INSDFeature_key>modified_base</INSDFeature_key>
      <INSDFeature_location>1</INSDFeature_location>
      <INSDFeature_quals>
       <INSDQualifier>
        <INSDQualifier_name>mod_base</INSDQualifier_name>
        <INSDQualifier_value>OTHER</INSDQualifier_value>
       </INSDQualifier>
       <INSDQualifier id="q9033">
        <INSDQualifier_name>note</INSDQualifier_name>
        <INSDQualifier_value>4&apos;-O-monomethylphosphonate-2&apos;-O-methyl-
modified nucleotide</INSDQualifier_value>
        <NonEnglishQualifier_value>4&apos;-O-單甲基膦酸酯-2&apos;-O-甲基修飾之核
苷酸</NonEnglishQualifier_value>
       </INSDQualifier>
```

```
      </INSDFeature_quals>
     </INSDFeature>
     <INSDFeature>
      <INSDFeature_key>modified_base</INSDFeature_key>
      <INSDFeature_location>2</INSDFeature_location>
      <INSDFeature_quals>
       <INSDQualifier>
        <INSDQualifier_name>mod_base</INSDQualifier_name>
        <INSDQualifier_value>OTHER</INSDQualifier_value>
       </INSDQualifier>
       <INSDQualifier id="q9034">
        <INSDQualifier_name>note</INSDQualifier_name>
        <INSDQualifier_value>2&apos;-fluoro nucleotide
phosphorothioate</INSDQualifier_value>
       <NonEnglishQualifier_value>2&apos;-氟核苷酸硫代磷酸酯
</NonEnglishQualifier_value>
       </INSDQualifier>
      </INSDFeature_quals>
     </INSDFeature>
     <INSDFeature>
      <INSDFeature_key>modified_base</INSDFeature_key>
      <INSDFeature_location>3</INSDFeature_location>
      <INSDFeature_quals>
       <INSDQualifier>
        <INSDQualifier_name>mod_base</INSDQualifier_name>
        <INSDQualifier_value>OTHER</INSDQualifier_value>
       </INSDQualifier>
       <INSDQualifier id="q9035">
        <INSDQualifier_name>note</INSDQualifier_name>
        <INSDQualifier_value>2&apos;-fluoro nucleotide
phosphorothioate</INSDQualifier_value>
       <NonEnglishQualifier_value>2&apos;-氟核苷酸硫代磷酸酯
</NonEnglishQualifier_value>
       </INSDQualifier>
      </INSDFeature_quals>
     </INSDFeature>
     <INSDFeature>
      <INSDFeature_key>modified_base</INSDFeature_key>
      <INSDFeature_location>4</INSDFeature_location>
```

```
      <INSDFeature_quals>
       <INSDQualifier>
        <INSDQualifier_name>mod_base</INSDQualifier_name>
        <INSDQualifier_value>OTHER</INSDQualifier_value>
       </INSDQualifier>
       <INSDQualifier id="q9036">
        <INSDQualifier_name>note</INSDQualifier_name>
        <INSDQualifier_value>2&apos;-fluoro nucleotide</INSDQualifier_value>
        <NonEnglishQualifier_value>2&apos;-氟核苷酸</NonEnglishQualifier_value>
       </INSDQualifier>
      </INSDFeature_quals>
     </INSDFeature>
     <INSDFeature>
      <INSDFeature_key>modified_base</INSDFeature_key>
      <INSDFeature_location>5</INSDFeature_location>
      <INSDFeature_quals>
       <INSDQualifier>
        <INSDQualifier_name>mod_base</INSDQualifier_name>
        <INSDQualifier_value>OTHER</INSDQualifier_value>
       </INSDQualifier>
       <INSDQualifier id="q9037">
        <INSDQualifier_name>note</INSDQualifier_name>
        <INSDQualifier_value>2&apos;-fluoro nucleotide</INSDQualifier_value>
        <NonEnglishQualifier_value>2&apos;-氟核苷酸</NonEnglishQualifier_value>
       </INSDQualifier>
      </INSDFeature_quals>
     </INSDFeature>
     <INSDFeature>
      <INSDFeature_key>modified_base</INSDFeature_key>
      <INSDFeature_location>6</INSDFeature_location>
      <INSDFeature_quals>
       <INSDQualifier>
        <INSDQualifier_name>mod_base</INSDQualifier_name>
        <INSDQualifier_value>OTHER</INSDQualifier_value>
       </INSDQualifier>
       <INSDQualifier id="q9038">
        <INSDQualifier_name>note</INSDQualifier_name>
        <INSDQualifier_value>2&apos;-O-methyl nucleotide</INSDQualifier_value>
        <NonEnglishQualifier_value>2&apos;-O-甲基核苷酸
</NonEnglishQualifier_value>
```

```
      </INSDQualifier>
     </INSDFeature_quals>
    </INSDFeature>
    <INSDFeature>
     <INSDFeature_key>modified_base</INSDFeature_key>
     <INSDFeature_location>7</INSDFeature_location>
     <INSDFeature_quals>
      <INSDQualifier>
       <INSDQualifier_name>mod_base</INSDQualifier_name>
       <INSDQualifier_value>OTHER</INSDQualifier_value>
      </INSDQualifier>
      <INSDQualifier id="q9039">
       <INSDQualifier_name>note</INSDQualifier_name>
       <INSDQualifier_value>2&apos;-fluoro nucleotide</INSDQualifier_value>
       <NonEnglishQualifier_value>2&apos;-氟核苷酸</NonEnglishQualifier_value>
      </INSDQualifier>
     </INSDFeature_quals>
    </INSDFeature>
    <INSDFeature>
     <INSDFeature_key>modified_base</INSDFeature_key>
     <INSDFeature_location>8</INSDFeature_location>
     <INSDFeature_quals>
      <INSDQualifier>
       <INSDQualifier_name>mod_base</INSDQualifier_name>
       <INSDQualifier_value>OTHER</INSDQualifier_value>
      </INSDQualifier>
      <INSDQualifier id="q9040">
       <INSDQualifier_name>note</INSDQualifier_name>
       <INSDQualifier_value>2&apos;-O-methyl nucleotide</INSDQualifier_value>
       <NonEnglishQualifier_value>2&apos;-O-甲基核苷酸
</NonEnglishQualifier_value>
      </INSDQualifier>
     </INSDFeature_quals>
    </INSDFeature>
    <INSDFeature>
     <INSDFeature_key>modified_base</INSDFeature_key>
     <INSDFeature_location>9</INSDFeature_location>
     <INSDFeature_quals>
      <INSDQualifier>
```

```
        <INSDQualifier_name>mod_base</INSDQualifier_name>
        <INSDQualifier_value>OTHER</INSDQualifier_value>
       </INSDQualifier>
       <INSDQualifier id="q9041">
        <INSDQualifier_name>note</INSDQualifier_name>
        <INSDQualifier_value>2&apos;-O-methyl nucleotide</INSDQualifier_value>
        <NonEnglishQualifier_value>2&apos;-O-甲基核苷酸
</NonEnglishQualifier_value>
      </INSDQualifier>
     </INSDFeature_quals>
    </INSDFeature>
    <INSDFeature>
     <INSDFeature_key>modified_base</INSDFeature_key>
     <INSDFeature_location>10</INSDFeature_location>
     <INSDFeature_quals>
      <INSDQualifier>
       <INSDQualifier_name>mod_base</INSDQualifier_name>
       <INSDQualifier_value>OTHER</INSDQualifier_value>
      </INSDQualifier>
      <INSDQualifier id="q9042">
       <INSDQualifier_name>note</INSDQualifier_name>
       <INSDQualifier_value>2&apos;-fluoro nucleotide</INSDQualifier_value>
       <NonEnglishQualifier_value>2&apos;-氟核苷酸</NonEnglishQualifier_value>
      </INSDQualifier>
     </INSDFeature_quals>
    </INSDFeature>
    <INSDFeature>
     <INSDFeature_key>modified_base</INSDFeature_key>
     <INSDFeature_location>11</INSDFeature_location>
     <INSDFeature_quals>
      <INSDQualifier>
       <INSDQualifier_name>mod_base</INSDQualifier_name>
       <INSDQualifier_value>OTHER</INSDQualifier_value>
      </INSDQualifier>
      <INSDQualifier id="q9043">
       <INSDQualifier_name>note</INSDQualifier_name>
       <INSDQualifier_value>2&apos;-O-methyl nucleotide</INSDQualifier_value>
       <NonEnglishQualifier_value>2&apos;-O-甲基核苷酸
</NonEnglishQualifier_value>
```

```
      </INSDQualifier>
     </INSDFeature_quals>
    </INSDFeature>
    <INSDFeature>
     <INSDFeature_key>modified_base</INSDFeature_key>
     <INSDFeature_location>12</INSDFeature_location>
     <INSDFeature_quals>
      <INSDQualifier>
       <INSDQualifier_name>mod_base</INSDQualifier_name>
       <INSDQualifier_value>OTHER</INSDQualifier_value>
      </INSDQualifier>
      <INSDQualifier id="q9044">
       <INSDQualifier_name>note</INSDQualifier_name>
       <INSDQualifier_value>2&apos;-O-methyl nucleotide</INSDQualifier_value>
       <NonEnglishQualifier_value>2&apos;-O-甲基核苷酸
</NonEnglishQualifier_value>
      </INSDQualifier>
     </INSDFeature_quals>
    </INSDFeature>
    <INSDFeature>
     <INSDFeature_key>modified_base</INSDFeature_key>
     <INSDFeature_location>13</INSDFeature_location>
     <INSDFeature_quals>
      <INSDQualifier>
       <INSDQualifier_name>mod_base</INSDQualifier_name>
       <INSDQualifier_value>OTHER</INSDQualifier_value>
      </INSDQualifier>
      <INSDQualifier id="q9045">
       <INSDQualifier_name>note</INSDQualifier_name>
       <INSDQualifier_value>2&apos;-O-methyl nucleotide</INSDQualifier_value>
       <NonEnglishQualifier_value>2&apos;-O-甲基核苷酸
</NonEnglishQualifier_value>
      </INSDQualifier>
     </INSDFeature_quals>
    </INSDFeature>
    <INSDFeature>
     <INSDFeature_key>modified_base</INSDFeature_key>
     <INSDFeature_location>14</INSDFeature_location>
     <INSDFeature_quals>
```

```
        <INSDQualifier>
         <INSDQualifier_name>mod_base</INSDQualifier_name>
         <INSDQualifier_value>OTHER</INSDQualifier_value>
        </INSDQualifier>
        <INSDQualifier id="q9046">
         <INSDQualifier_name>note</INSDQualifier_name>
         <INSDQualifier_value>2&apos;-fluoro nucleotide</INSDQualifier_value>
         <NonEnglishQualifier_value>2&apos;-氟核苷酸</NonEnglishQualifier_value>
        </INSDQualifier>
       </INSDFeature_quals>
      </INSDFeature>
      <INSDFeature>
       <INSDFeature_key>modified_base</INSDFeature_key>
       <INSDFeature_location>15</INSDFeature_location>
       <INSDFeature_quals>
        <INSDQualifier>
         <INSDQualifier_name>mod_base</INSDQualifier_name>
         <INSDQualifier_value>OTHER</INSDQualifier_value>
        </INSDQualifier>
        <INSDQualifier id="q9047">
         <INSDQualifier_name>note</INSDQualifier_name>
         <INSDQualifier_value>2&apos;-O-methyl nucleotide</INSDQualifier_value>
         <NonEnglishQualifier_value>2&apos;-O-甲基核苷酸
</NonEnglishQualifier_value>
        </INSDQualifier>
       </INSDFeature_quals>
      </INSDFeature>
      <INSDFeature>
       <INSDFeature_key>modified_base</INSDFeature_key>
       <INSDFeature_location>16</INSDFeature_location>
       <INSDFeature_quals>
        <INSDQualifier>
         <INSDQualifier_name>mod_base</INSDQualifier_name>
         <INSDQualifier_value>OTHER</INSDQualifier_value>
        </INSDQualifier>
        <INSDQualifier id="q9048">
         <INSDQualifier_name>note</INSDQualifier_name>
         <INSDQualifier_value>2&apos;-O-methyl nucleotide</INSDQualifier_value>
         <NonEnglishQualifier_value>2&apos;-O-甲基核苷酸
</NonEnglishQualifier_value>
```

```
      </INSDQualifier>
     </INSDFeature_quals>
    </INSDFeature>
    <INSDFeature>
     <INSDFeature_key>modified_base</INSDFeature_key>
     <INSDFeature_location>17</INSDFeature_location>
     <INSDFeature_quals>
      <INSDQualifier>
       <INSDQualifier_name>mod_base</INSDQualifier_name>
       <INSDQualifier_value>OTHER</INSDQualifier_value>
      </INSDQualifier>
      <INSDQualifier id="q9049">
       <INSDQualifier_name>note</INSDQualifier_name>
       <INSDQualifier_value>2&apos;-O-methyl nucleotide</INSDQualifier_value>
       <NonEnglishQualifier_value>2&apos;-O-甲基核苷酸
</NonEnglishQualifier_value>
      </INSDQualifier>
     </INSDFeature_quals>
    </INSDFeature>
    <INSDFeature>
     <INSDFeature_key>modified_base</INSDFeature_key>
     <INSDFeature_location>18</INSDFeature_location>
     <INSDFeature_quals>
      <INSDQualifier>
       <INSDQualifier_name>mod_base</INSDQualifier_name>
       <INSDQualifier_value>OTHER</INSDQualifier_value>
      </INSDQualifier>
      <INSDQualifier id="q9050">
       <INSDQualifier_name>note</INSDQualifier_name>
       <INSDQualifier_value>2&apos;-O-methyl nucleotide</INSDQualifier_value>
       <NonEnglishQualifier_value>2&apos;-O-甲基核苷酸
</NonEnglishQualifier_value>
      </INSDQualifier>
     </INSDFeature_quals>
    </INSDFeature>
    <INSDFeature>
     <INSDFeature_key>modified_base</INSDFeature_key>
     <INSDFeature_location>19</INSDFeature_location>
     <INSDFeature_quals>
```

```
        <INSDQualifier>
         <INSDQualifier_name>mod_base</INSDQualifier_name>
         <INSDQualifier_value>OTHER</INSDQualifier_value>
        </INSDQualifier>
        <INSDQualifier id="q9051">
         <INSDQualifier_name>note</INSDQualifier_name>
         <INSDQualifier_value>2&apos;-O-methyl nucleotide</INSDQualifier_value>
         <NonEnglishQualifier_value>2&apos;-O-甲基核苷酸
</NonEnglishQualifier_value>
        </INSDQualifier>
       </INSDFeature_quals>
      </INSDFeature>
      <INSDFeature>
       <INSDFeature_key>modified_base</INSDFeature_key>
       <INSDFeature_location>20</INSDFeature_location>
       <INSDFeature_quals>
        <INSDQualifier>
         <INSDQualifier_name>mod_base</INSDQualifier_name>
         <INSDQualifier_value>OTHER</INSDQualifier_value>
        </INSDQualifier>
        <INSDQualifier id="q9052">
         <INSDQualifier_name>note</INSDQualifier_name>
         <INSDQualifier_value>2&apos;-O-methyl nucleotide
phosphorothioate</INSDQualifier_value>
         <NonEnglishQualifier_value>2&apos;-O-甲基核苷酸硫代磷酸酯
</NonEnglishQualifier_value>
        </INSDQualifier>
       </INSDFeature_quals>
      </INSDFeature>
      <INSDFeature>
       <INSDFeature_key>modified_base</INSDFeature_key>
       <INSDFeature_location>21</INSDFeature_location>
       <INSDFeature_quals>
        <INSDQualifier>
         <INSDQualifier_name>mod_base</INSDQualifier_name>
         <INSDQualifier_value>OTHER</INSDQualifier_value>
        </INSDQualifier>
        <INSDQualifier id="q9053">
         <INSDQualifier_name>note</INSDQualifier_name>
```

```
        <INSDQualifier_value>2&apos;-O-methyl nucleotide
phosphorothioate</INSDQualifier_value>
        <NonEnglishQualifier_value>2&apos;-O-甲基核苷酸硫代磷酸酯
</NonEnglishQualifier_value>
       </INSDQualifier>
      </INSDFeature_quals>
     </INSDFeature>
     <INSDFeature>
      <INSDFeature_key>modified_base</INSDFeature_key>
      <INSDFeature_location>22</INSDFeature_location>
      <INSDFeature_quals>
       <INSDQualifier>
        <INSDQualifier_name>mod_base</INSDQualifier_name>
        <INSDQualifier_value>OTHER</INSDQualifier_value>
       </INSDQualifier>
       <INSDQualifier id="q9054">
        <INSDQualifier_name>note</INSDQualifier_name>
        <INSDQualifier_value>2&apos;-O-methyl nucleotide</INSDQualifier_value>
        <NonEnglishQualifier_value>2&apos;-O-甲基核苷酸
</NonEnglishQualifier_value>
       </INSDQualifier>
      </INSDFeature_quals>
     </INSDFeature>
    </INSDSeq_feature-table>
    <INSDSeq_sequence>tattaagcaggtgaggtcaggg</INSDSeq_sequence>
   </INSDSeq>
  </SequenceData>
  <SequenceData sequenceIDNumber="681">
   <INSDSeq>
    <INSDSeq_length>36</INSDSeq_length>
    <INSDSeq_moltype>RNA</INSDSeq_moltype>
    <INSDSeq_division>PAT</INSDSeq_division>
    <INSDSeq_feature-table>
     <INSDFeature>
      <INSDFeature_key>source</INSDFeature_key>
      <INSDFeature_location>1..36</INSDFeature_location>
      <INSDFeature_quals>
       <INSDQualifier>
        <INSDQualifier_name>mol_type</INSDQualifier_name>
```

```
        <INSDQualifier_value>other RNA</INSDQualifier_value>
       </INSDQualifier>
       <INSDQualifier id="q9055">
        <INSDQualifier_name>organism</INSDQualifier_name>
        <INSDQualifier_value>synthetic construct</INSDQualifier_value>
        <NonEnglishQualifier_value>合成構築體</NonEnglishQualifier_value>
       </INSDQualifier>
      </INSDFeature_quals>
     </INSDFeature>
     <INSDFeature>
      <INSDFeature_key>modified_base</INSDFeature_key>
      <INSDFeature_location>1</INSDFeature_location>
      <INSDFeature_quals>
       <INSDQualifier>
        <INSDQualifier_name>mod_base</INSDQualifier_name>
        <INSDQualifier_value>OTHER</INSDQualifier_value>
       </INSDQualifier>
       <INSDQualifier id="q9056">
        <INSDQualifier_name>note</INSDQualifier_name>
        <INSDQualifier_value>2&apos;-O-methyl nucleotide
phosphorothioate</INSDQualifier_value>
        <NonEnglishQualifier_value>2&apos;-O-甲基核苷酸硫代磷酸酯
</NonEnglishQualifier_value>
       </INSDQualifier>
      </INSDFeature_quals>
     </INSDFeature>
     <INSDFeature>
      <INSDFeature_key>modified_base</INSDFeature_key>
      <INSDFeature_location>2</INSDFeature_location>
      <INSDFeature_quals>
       <INSDQualifier>
        <INSDQualifier_name>mod_base</INSDQualifier_name>
        <INSDQualifier_value>OTHER</INSDQualifier_value>
       </INSDQualifier>
       <INSDQualifier id="q9057">
        <INSDQualifier_name>note</INSDQualifier_name>
        <INSDQualifier_value>2&apos;-O-methyl nucleotide</INSDQualifier_value>
        <NonEnglishQualifier_value>2&apos;-O-甲基核苷酸
</NonEnglishQualifier_value>
```

```
      </INSDQualifier>
     </INSDFeature_quals>
    </INSDFeature>
    <INSDFeature>
     <INSDFeature_key>modified_base</INSDFeature_key>
     <INSDFeature_location>3</INSDFeature_location>
     <INSDFeature_quals>
      <INSDQualifier>
       <INSDQualifier_name>mod_base</INSDQualifier_name>
       <INSDQualifier_value>OTHER</INSDQualifier_value>
      </INSDQualifier>
      <INSDQualifier id="q9058">
       <INSDQualifier_name>note</INSDQualifier_name>
       <INSDQualifier_value>2&apos;-O-methyl nucleotide</INSDQualifier_value>
       <NonEnglishQualifier_value>2&apos;-O-甲基核苷酸
</NonEnglishQualifier_value>
      </INSDQualifier>
     </INSDFeature_quals>
    </INSDFeature>
    <INSDFeature>
     <INSDFeature_key>modified_base</INSDFeature_key>
     <INSDFeature_location>4</INSDFeature_location>
     <INSDFeature_quals>
      <INSDQualifier>
       <INSDQualifier_name>mod_base</INSDQualifier_name>
       <INSDQualifier_value>OTHER</INSDQualifier_value>
      </INSDQualifier>
      <INSDQualifier id="q9059">
       <INSDQualifier_name>note</INSDQualifier_name>
       <INSDQualifier_value>2&apos;-O-methyl nucleotide</INSDQualifier_value>
       <NonEnglishQualifier_value>2&apos;-O-甲基核苷酸
</NonEnglishQualifier_value>
      </INSDQualifier>
     </INSDFeature_quals>
    </INSDFeature>
    <INSDFeature>
     <INSDFeature_key>modified_base</INSDFeature_key>
     <INSDFeature_location>5</INSDFeature_location>
     <INSDFeature_quals>
```

```
        <INSDQualifier>
         <INSDQualifier_name>mod_base</INSDQualifier_name>
         <INSDQualifier_value>OTHER</INSDQualifier_value>
        </INSDQualifier>
        <INSDQualifier id="q9060">
         <INSDQualifier_name>note</INSDQualifier_name>
         <INSDQualifier_value>2&apos;-O-methyl nucleotide</INSDQualifier_value>
         <NonEnglishQualifier_value>2&apos;-O-甲基核苷酸
</NonEnglishQualifier_value>
        </INSDQualifier>
       </INSDFeature_quals>
      </INSDFeature>
      <INSDFeature>
       <INSDFeature_key>modified_base</INSDFeature_key>
       <INSDFeature_location>6</INSDFeature_location>
       <INSDFeature_quals>
        <INSDQualifier>
         <INSDQualifier_name>mod_base</INSDQualifier_name>
         <INSDQualifier_value>OTHER</INSDQualifier_value>
        </INSDQualifier>
        <INSDQualifier id="q9061">
         <INSDQualifier_name>note</INSDQualifier_name>
         <INSDQualifier_value>2&apos;-O-methyl nucleotide</INSDQualifier_value>
         <NonEnglishQualifier_value>2&apos;-O-甲基核苷酸
</NonEnglishQualifier_value>
        </INSDQualifier>
       </INSDFeature_quals>
      </INSDFeature>
      <INSDFeature>
       <INSDFeature_key>modified_base</INSDFeature_key>
       <INSDFeature_location>7</INSDFeature_location>
       <INSDFeature_quals>
        <INSDQualifier>
         <INSDQualifier_name>mod_base</INSDQualifier_name>
         <INSDQualifier_value>OTHER</INSDQualifier_value>
        </INSDQualifier>
        <INSDQualifier id="q9062">
         <INSDQualifier_name>note</INSDQualifier_name>
         <INSDQualifier_value>2&apos;-O-methyl nucleotide</INSDQualifier_value>
```

```
        <NonEnglishQualifier_value>2&apos;-O-甲基核苷酸
</NonEnglishQualifier_value>
       </INSDQualifier>
      </INSDFeature_quals>
     </INSDFeature>
     <INSDFeature>
      <INSDFeature_key>modified_base</INSDFeature_key>
      <INSDFeature_location>8</INSDFeature_location>
      <INSDFeature_quals>
       <INSDQualifier>
        <INSDQualifier_name>mod_base</INSDQualifier_name>
        <INSDQualifier_value>OTHER</INSDQualifier_value>
       </INSDQualifier>
       <INSDQualifier id="q9063">
        <INSDQualifier_name>note</INSDQualifier_name>
        <INSDQualifier_value>2&apos;-fluoro nucleotide</INSDQualifier_value>
        <NonEnglishQualifier_value>2&apos;-氟核苷酸</NonEnglishQualifier_value>
       </INSDQualifier>
      </INSDFeature_quals>
     </INSDFeature>
     <INSDFeature>
      <INSDFeature_key>modified_base</INSDFeature_key>
      <INSDFeature_location>9</INSDFeature_location>
      <INSDFeature_quals>
       <INSDQualifier>
        <INSDQualifier_name>mod_base</INSDQualifier_name>
        <INSDQualifier_value>OTHER</INSDQualifier_value>
       </INSDQualifier>
       <INSDQualifier id="q9064">
        <INSDQualifier_name>note</INSDQualifier_name>
        <INSDQualifier_value>2&apos;-fluoro nucleotide</INSDQualifier_value>
        <NonEnglishQualifier_value>2&apos;-氟核苷酸</NonEnglishQualifier_value>
       </INSDQualifier>
      </INSDFeature_quals>
     </INSDFeature>
     <INSDFeature>
      <INSDFeature_key>modified_base</INSDFeature_key>
      <INSDFeature_location>10</INSDFeature_location>
      <INSDFeature_quals>
```

```
      <INSDQualifier>
       <INSDQualifier_name>mod_base</INSDQualifier_name>
       <INSDQualifier_value>OTHER</INSDQualifier_value>
      </INSDQualifier>
      <INSDQualifier id="q9065">
       <INSDQualifier_name>note</INSDQualifier_name>
       <INSDQualifier_value>2&apos;-fluoro nucleotide</INSDQualifier_value>
       <NonEnglishQualifier_value>2&apos;-氟核苷酸</NonEnglishQualifier_value>
      </INSDQualifier>
     </INSDFeature_quals>
    </INSDFeature>
    <INSDFeature>
     <INSDFeature_key>modified_base</INSDFeature_key>
     <INSDFeature_location>11</INSDFeature_location>
     <INSDFeature_quals>
      <INSDQualifier>
       <INSDQualifier_name>mod_base</INSDQualifier_name>
       <INSDQualifier_value>OTHER</INSDQualifier_value>
      </INSDQualifier>
      <INSDQualifier id="q9066">
       <INSDQualifier_name>note</INSDQualifier_name>
       <INSDQualifier_value>2&apos;-fluoro nucleotide</INSDQualifier_value>
       <NonEnglishQualifier_value>2&apos;-氟核苷酸</NonEnglishQualifier_value>
      </INSDQualifier>
     </INSDFeature_quals>
    </INSDFeature>
    <INSDFeature>
     <INSDFeature_key>modified_base</INSDFeature_key>
     <INSDFeature_location>12</INSDFeature_location>
     <INSDFeature_quals>
      <INSDQualifier>
       <INSDQualifier_name>mod_base</INSDQualifier_name>
       <INSDQualifier_value>OTHER</INSDQualifier_value>
      </INSDQualifier>
      <INSDQualifier id="q9067">
       <INSDQualifier_name>note</INSDQualifier_name>
       <INSDQualifier_value>2&apos;-O-methyl nucleotide</INSDQualifier_value>
       <NonEnglishQualifier_value>2&apos;-O-甲基核苷酸
</NonEnglishQualifier_value>
```

```
      </INSDQualifier>
     </INSDFeature_quals>
    </INSDFeature>
    <INSDFeature>
     <INSDFeature_key>modified_base</INSDFeature_key>
     <INSDFeature_location>13</INSDFeature_location>
     <INSDFeature_quals>
      <INSDQualifier>
       <INSDQualifier_name>mod_base</INSDQualifier_name>
       <INSDQualifier_value>OTHER</INSDQualifier_value>
      </INSDQualifier>
      <INSDQualifier id="q9068">
       <INSDQualifier_name>note</INSDQualifier_name>
       <INSDQualifier_value>2&apos;-O-methyl nucleotide</INSDQualifier_value>
       <NonEnglishQualifier_value>2&apos;-O-甲基核苷酸
</NonEnglishQualifier_value>
      </INSDQualifier>
     </INSDFeature_quals>
    </INSDFeature>
    <INSDFeature>
     <INSDFeature_key>modified_base</INSDFeature_key>
     <INSDFeature_location>14</INSDFeature_location>
     <INSDFeature_quals>
      <INSDQualifier>
       <INSDQualifier_name>mod_base</INSDQualifier_name>
       <INSDQualifier_value>OTHER</INSDQualifier_value>
      </INSDQualifier>
      <INSDQualifier id="q9069">
       <INSDQualifier_name>note</INSDQualifier_name>
       <INSDQualifier_value>2&apos;-O-methyl nucleotide</INSDQualifier_value>
       <NonEnglishQualifier_value>2&apos;-O-甲基核苷酸
</NonEnglishQualifier_value>
      </INSDQualifier>
     </INSDFeature_quals>
    </INSDFeature>
    <INSDFeature>
     <INSDFeature_key>modified_base</INSDFeature_key>
     <INSDFeature_location>15</INSDFeature_location>
     <INSDFeature_quals>
```

```
        <INSDQualifier>
         <INSDQualifier_name>mod_base</INSDQualifier_name>
         <INSDQualifier_value>OTHER</INSDQualifier_value>
        </INSDQualifier>
        <INSDQualifier id="q9070">
         <INSDQualifier_name>note</INSDQualifier_name>
         <INSDQualifier_value>2&apos;-O-methyl nucleotide</INSDQualifier_value>
         <NonEnglishQualifier_value>2&apos;-O-甲基核苷酸
</NonEnglishQualifier_value>
        </INSDQualifier>
       </INSDFeature_quals>
      </INSDFeature>
      <INSDFeature>
       <INSDFeature_key>modified_base</INSDFeature_key>
       <INSDFeature_location>16</INSDFeature_location>
       <INSDFeature_quals>
        <INSDQualifier>
         <INSDQualifier_name>mod_base</INSDQualifier_name>
         <INSDQualifier_value>OTHER</INSDQualifier_value>
        </INSDQualifier>
        <INSDQualifier id="q9071">
         <INSDQualifier_name>note</INSDQualifier_name>
         <INSDQualifier_value>2&apos;-O-methyl nucleotide</INSDQualifier_value>
         <NonEnglishQualifier_value>2&apos;-O-甲基核苷酸
</NonEnglishQualifier_value>
        </INSDQualifier>
       </INSDFeature_quals>
      </INSDFeature>
      <INSDFeature>
       <INSDFeature_key>modified_base</INSDFeature_key>
       <INSDFeature_location>17</INSDFeature_location>
       <INSDFeature_quals>
        <INSDQualifier>
         <INSDQualifier_name>mod_base</INSDQualifier_name>
         <INSDQualifier_value>OTHER</INSDQualifier_value>
        </INSDQualifier>
        <INSDQualifier id="q9072">
         <INSDQualifier_name>note</INSDQualifier_name>
         <INSDQualifier_value>2&apos;-O-methyl nucleotide</INSDQualifier_value>
```

```
        <NonEnglishQualifier_value>2&amp;apos;-O-甲基核苷酸
</NonEnglishQualifier_value>
       </INSDQualifier>
      </INSDFeature_quals>
     </INSDFeature>
     <INSDFeature>
      <INSDFeature_key>modified_base</INSDFeature_key>
      <INSDFeature_location>18</INSDFeature_location>
      <INSDFeature_quals>
       <INSDQualifier>
        <INSDQualifier_name>mod_base</INSDQualifier_name>
        <INSDQualifier_value>OTHER</INSDQualifier_value>
       </INSDQualifier>
       <INSDQualifier id="q9073">
        <INSDQualifier_name>note</INSDQualifier_name>
        <INSDQualifier_value>2&apos;-O-methyl nucleotide</INSDQualifier_value>
        <NonEnglishQualifier_value>2&apos;-O-甲基核苷酸
</NonEnglishQualifier_value>
       </INSDQualifier>
      </INSDFeature_quals>
     </INSDFeature>
     <INSDFeature>
      <INSDFeature_key>modified_base</INSDFeature_key>
      <INSDFeature_location>19</INSDFeature_location>
      <INSDFeature_quals>
       <INSDQualifier>
        <INSDQualifier_name>mod_base</INSDQualifier_name>
        <INSDQualifier_value>OTHER</INSDQualifier_value>
       </INSDQualifier>
       <INSDQualifier id="q9074">
        <INSDQualifier_name>note</INSDQualifier_name>
        <INSDQualifier_value>2&apos;-O-methyl nucleotide</INSDQualifier_value>
        <NonEnglishQualifier_value>2&apos;-O-甲基核苷酸
</NonEnglishQualifier_value>
       </INSDQualifier>
      </INSDFeature_quals>
     </INSDFeature>
     <INSDFeature>
      <INSDFeature_key>modified_base</INSDFeature_key>
```

```
      <INSDFeature_location>20</INSDFeature_location>
      <INSDFeature_quals>
       <INSDQualifier>
        <INSDQualifier_name>mod_base</INSDQualifier_name>
        <INSDQualifier_value>OTHER</INSDQualifier_value>
       </INSDQualifier>
       <INSDQualifier id="q9075">
        <INSDQualifier_name>note</INSDQualifier_name>
        <INSDQualifier_value>2&apos;-O-methyl nucleotide</INSDQualifier_value>
        <NonEnglishQualifier_value>2&apos;-O-甲基核苷酸
</NonEnglishQualifier_value>
       </INSDQualifier>
      </INSDFeature_quals>
     </INSDFeature>
     <INSDFeature>
      <INSDFeature_key>modified_base</INSDFeature_key>
      <INSDFeature_location>21</INSDFeature_location>
      <INSDFeature_quals>
       <INSDQualifier>
        <INSDQualifier_name>mod_base</INSDQualifier_name>
        <INSDQualifier_value>OTHER</INSDQualifier_value>
       </INSDQualifier>
       <INSDQualifier id="q9076">
        <INSDQualifier_name>note</INSDQualifier_name>
        <INSDQualifier_value>2&apos;-O-methyl nucleotide</INSDQualifier_value>
        <NonEnglishQualifier_value>2&apos;-O-甲基核苷酸
</NonEnglishQualifier_value>
       </INSDQualifier>
      </INSDFeature_quals>
     </INSDFeature>
     <INSDFeature>
      <INSDFeature_key>modified_base</INSDFeature_key>
      <INSDFeature_location>22</INSDFeature_location>
      <INSDFeature_quals>
       <INSDQualifier>
        <INSDQualifier_name>mod_base</INSDQualifier_name>
        <INSDQualifier_value>OTHER</INSDQualifier_value>
       </INSDQualifier>
       <INSDQualifier id="q9077">
```

```
        <INSDQualifier_name>note</INSDQualifier_name>
        <INSDQualifier_value>2&apos;-O-methyl nucleotide</INSDQualifier_value>
        <NonEnglishQualifier_value>2&apos;-O-甲基核苷酸
</NonEnglishQualifier_value>
       </INSDQualifier>
      </INSDFeature_quals>
     </INSDFeature>
     <INSDFeature>
      <INSDFeature_key>modified_base</INSDFeature_key>
      <INSDFeature_location>23</INSDFeature_location>
      <INSDFeature_quals>
       <INSDQualifier>
        <INSDQualifier_name>mod_base</INSDQualifier_name>
        <INSDQualifier_value>OTHER</INSDQualifier_value>
       </INSDQualifier>
       <INSDQualifier id="q9078">
        <INSDQualifier_name>note</INSDQualifier_name>
        <INSDQualifier_value>2&apos;-O-methyl nucleotide</INSDQualifier_value>
        <NonEnglishQualifier_value>2&apos;-O-甲基核苷酸
</NonEnglishQualifier_value>
       </INSDQualifier>
      </INSDFeature_quals>
     </INSDFeature>
     <INSDFeature>
      <INSDFeature_key>modified_base</INSDFeature_key>
      <INSDFeature_location>24</INSDFeature_location>
      <INSDFeature_quals>
       <INSDQualifier>
        <INSDQualifier_name>mod_base</INSDQualifier_name>
        <INSDQualifier_value>OTHER</INSDQualifier_value>
       </INSDQualifier>
       <INSDQualifier id="q9079">
        <INSDQualifier_name>note</INSDQualifier_name>
        <INSDQualifier_value>2&apos;-O-methyl nucleotide</INSDQualifier_value>
        <NonEnglishQualifier_value>2&apos;-O-甲基核苷酸
</NonEnglishQualifier_value>
       </INSDQualifier>
      </INSDFeature_quals>
     </INSDFeature>
```

```
      <INSDFeature>
       <INSDFeature_key>modified_base</INSDFeature_key>
       <INSDFeature_location>25</INSDFeature_location>
       <INSDFeature_quals>
        <INSDQualifier>
         <INSDQualifier_name>mod_base</INSDQualifier_name>
         <INSDQualifier_value>OTHER</INSDQualifier_value>
        </INSDQualifier>
        <INSDQualifier id="q9080">
         <INSDQualifier_name>note</INSDQualifier_name>
         <INSDQualifier_value>2&apos;-O-methyl nucleotide</INSDQualifier_value>
         <NonEnglishQualifier_value>2&apos;-O-甲基核苷酸
</NonEnglishQualifier_value>
        </INSDQualifier>
       </INSDFeature_quals>
      </INSDFeature>
      <INSDFeature>
       <INSDFeature_key>modified_base</INSDFeature_key>
       <INSDFeature_location>26</INSDFeature_location>
       <INSDFeature_quals>
        <INSDQualifier>
         <INSDQualifier_name>mod_base</INSDQualifier_name>
         <INSDQualifier_value>OTHER</INSDQualifier_value>
        </INSDQualifier>
        <INSDQualifier id="q9081">
         <INSDQualifier_name>note</INSDQualifier_name>
         <INSDQualifier_value>2&apos;-O-methyl nucleotide</INSDQualifier_value>
         <NonEnglishQualifier_value>2&apos;-O-甲基核苷酸
</NonEnglishQualifier_value>
        </INSDQualifier>
       </INSDFeature_quals>
      </INSDFeature>
      <INSDFeature>
       <INSDFeature_key>modified_base</INSDFeature_key>
       <INSDFeature_location>27</INSDFeature_location>
       <INSDFeature_quals>
        <INSDQualifier>
         <INSDQualifier_name>mod_base</INSDQualifier_name>
         <INSDQualifier_value>OTHER</INSDQualifier_value>
```

```
      </INSDQualifier>
      <INSDQualifier id="q9082">
       <INSDQualifier_name>note</INSDQualifier_name>
       <INSDQualifier_value>2&apos;-O-methyl nucleotide</INSDQualifier_value>
       <NonEnglishQualifier_value>2&apos;-O-甲基核苷酸
</NonEnglishQualifier_value>
      </INSDQualifier>
     </INSDFeature_quals>
    </INSDFeature>
    <INSDFeature>
     <INSDFeature_key>modified_base</INSDFeature_key>
     <INSDFeature_location>28</INSDFeature_location>
     <INSDFeature_quals>
      <INSDQualifier>
       <INSDQualifier_name>mod_base</INSDQualifier_name>
       <INSDQualifier_value>OTHER</INSDQualifier_value>
      </INSDQualifier>
      <INSDQualifier id="q9083">
       <INSDQualifier_name>note</INSDQualifier_name>
       <INSDQualifier_value>2&apos;-aminodiethoxymethanol-Adenine-N-
acetylgalactosamine</INSDQualifier_value>
       <NonEnglishQualifier_value>2&apos;-胺基二乙氧基甲醇-腺嘌呤-N-乙醯基半乳糖
胺</NonEnglishQualifier_value>
      </INSDQualifier>
     </INSDFeature_quals>
    </INSDFeature>
    <INSDFeature>
     <INSDFeature_key>modified_base</INSDFeature_key>
     <INSDFeature_location>29</INSDFeature_location>
     <INSDFeature_quals>
      <INSDQualifier>
       <INSDQualifier_name>mod_base</INSDQualifier_name>
       <INSDQualifier_value>OTHER</INSDQualifier_value>
      </INSDQualifier>
      <INSDQualifier id="q9084">
       <INSDQualifier_name>note</INSDQualifier_name>
       <INSDQualifier_value>2&apos;-aminodiethoxymethanol-Adenine-N-
acetylgalactosamine</INSDQualifier_value>
       <NonEnglishQualifier_value>2&apos;-胺基二乙氧基甲醇-腺嘌呤-N-乙醯基半乳糖
胺</NonEnglishQualifier_value>
```

```
      </INSDQualifier>
     </INSDFeature_quals>
    </INSDFeature>
    <INSDFeature>
     <INSDFeature_key>modified_base</INSDFeature_key>
     <INSDFeature_location>30</INSDFeature_location>
     <INSDFeature_quals>
      <INSDQualifier>
       <INSDQualifier_name>mod_base</INSDQualifier_name>
       <INSDQualifier_value>OTHER</INSDQualifier_value>
      </INSDQualifier>
      <INSDQualifier id="q9085">
       <INSDQualifier_name>note</INSDQualifier_name>
       <INSDQualifier_value>2&apos;-aminodiethoxymethanol-Adenine-N-
acetylgalactosamine</INSDQualifier_value>
       <NonEnglishQualifier_value>2&apos;-胺基二乙氧基甲醇-腺嘌呤-N-乙醯基半乳糖
胺</NonEnglishQualifier_value>
      </INSDQualifier>
     </INSDFeature_quals>
    </INSDFeature>
    <INSDFeature>
     <INSDFeature_key>modified_base</INSDFeature_key>
     <INSDFeature_location>31</INSDFeature_location>
     <INSDFeature_quals>
      <INSDQualifier>
       <INSDQualifier_name>mod_base</INSDQualifier_name>
       <INSDQualifier_value>OTHER</INSDQualifier_value>
      </INSDQualifier>
      <INSDQualifier id="q9086">
       <INSDQualifier_name>note</INSDQualifier_name>
       <INSDQualifier_value>2&apos;-O-methyl nucleotide</INSDQualifier_value>
       <NonEnglishQualifier_value>2&apos;-O-甲基核苷酸
</NonEnglishQualifier_value>
      </INSDQualifier>
     </INSDFeature_quals>
    </INSDFeature>
    <INSDFeature>
     <INSDFeature_key>modified_base</INSDFeature_key>
     <INSDFeature_location>32</INSDFeature_location>
```

```
      <INSDFeature_quals>
       <INSDQualifier>
        <INSDQualifier_name>mod_base</INSDQualifier_name>
        <INSDQualifier_value>OTHER</INSDQualifier_value>
       </INSDQualifier>
       <INSDQualifier id="q9087">
        <INSDQualifier_name>note</INSDQualifier_name>
        <INSDQualifier_value>2&apos;-O-methyl nucleotide</INSDQualifier_value>
        <NonEnglishQualifier_value>2&apos;-O-甲基核苷酸
</NonEnglishQualifier_value>
       </INSDQualifier>
      </INSDFeature_quals>
     </INSDFeature>
     <INSDFeature>
      <INSDFeature_key>modified_base</INSDFeature_key>
      <INSDFeature_location>33</INSDFeature_location>
      <INSDFeature_quals>
       <INSDQualifier>
        <INSDQualifier_name>mod_base</INSDQualifier_name>
        <INSDQualifier_value>OTHER</INSDQualifier_value>
       </INSDQualifier>
       <INSDQualifier id="q9088">
        <INSDQualifier_name>note</INSDQualifier_name>
        <INSDQualifier_value>2&apos;-O-methyl nucleotide</INSDQualifier_value>
        <NonEnglishQualifier_value>2&apos;-O-甲基核苷酸
</NonEnglishQualifier_value>
       </INSDQualifier>
      </INSDFeature_quals>
     </INSDFeature>
     <INSDFeature>
      <INSDFeature_key>modified_base</INSDFeature_key>
      <INSDFeature_location>34</INSDFeature_location>
      <INSDFeature_quals>
       <INSDQualifier>
        <INSDQualifier_name>mod_base</INSDQualifier_name>
        <INSDQualifier_value>OTHER</INSDQualifier_value>
       </INSDQualifier>
       <INSDQualifier id="q9089">
        <INSDQualifier_name>note</INSDQualifier_name>
```

```
        <INSDQualifier_value>2&apos;-O-methyl nucleotide</INSDQualifier_value>
        <NonEnglishQualifier_value>2&apos;-O-甲基核苷酸
</NonEnglishQualifier_value>
      </INSDQualifier>
     </INSDFeature_quals>
    </INSDFeature>
    <INSDFeature>
     <INSDFeature_key>modified_base</INSDFeature_key>
     <INSDFeature_location>35</INSDFeature_location>
     <INSDFeature_quals>
      <INSDQualifier>
       <INSDQualifier_name>mod_base</INSDQualifier_name>
       <INSDQualifier_value>OTHER</INSDQualifier_value>
      </INSDQualifier>
      <INSDQualifier id="q9090">
       <INSDQualifier_name>note</INSDQualifier_name>
       <INSDQualifier_value>2&apos;-O-methyl nucleotide</INSDQualifier_value>
       <NonEnglishQualifier_value>2&apos;-O-甲基核苷酸
</NonEnglishQualifier_value>
      </INSDQualifier>
     </INSDFeature_quals>
    </INSDFeature>
    <INSDFeature>
     <INSDFeature_key>modified_base</INSDFeature_key>
     <INSDFeature_location>36</INSDFeature_location>
     <INSDFeature_quals>
      <INSDQualifier>
       <INSDQualifier_name>mod_base</INSDQualifier_name>
       <INSDQualifier_value>OTHER</INSDQualifier_value>
      </INSDQualifier>
      <INSDQualifier id="q9091">
       <INSDQualifier_name>note</INSDQualifier_name>
       <INSDQualifier_value>2&apos;-O-methyl nucleotide</INSDQualifier_value>
       <NonEnglishQualifier_value>2&apos;-O-甲基核苷酸
</NonEnglishQualifier_value>
      </INSDQualifier>
     </INSDFeature_quals>
    </INSDFeature>
   </INSDSeq_feature-table>
```

```
    <INSDSeq_sequence>tgacctcacctgcttaattagcagccgaaaggctgc</INSDSeq_sequence>
   </INSDSeq>
  </SequenceData>
  <SequenceData sequenceIDNumber="682">
   <INSDSeq>
    <INSDSeq_length>22</INSDSeq_length>
    <INSDSeq_moltype>RNA</INSDSeq_moltype>
    <INSDSeq_division>PAT</INSDSeq_division>
    <INSDSeq_feature-table>
     <INSDFeature>
      <INSDFeature_key>source</INSDFeature_key>
      <INSDFeature_location>1..22</INSDFeature_location>
      <INSDFeature_quals>
       <INSDQualifier>
        <INSDQualifier_name>mol_type</INSDQualifier_name>
        <INSDQualifier_value>other RNA</INSDQualifier_value>
       </INSDQualifier>
       <INSDQualifier id="q9092">
        <INSDQualifier_name>organism</INSDQualifier_name>
        <INSDQualifier_value>synthetic construct</INSDQualifier_value>
        <NonEnglishQualifier_value>合成構築體</NonEnglishQualifier_value>
       </INSDQualifier>
      </INSDFeature_quals>
     </INSDFeature>
     <INSDFeature>
      <INSDFeature_key>modified_base</INSDFeature_key>
      <INSDFeature_location>1</INSDFeature_location>
      <INSDFeature_quals>
       <INSDQualifier>
        <INSDQualifier_name>mod_base</INSDQualifier_name>
        <INSDQualifier_value>OTHER</INSDQualifier_value>
       </INSDQualifier>
       <INSDQualifier id="q9093">
        <INSDQualifier_name>note</INSDQualifier_name>
        <INSDQualifier_value>4&apos;-O-monomethylphosphonate-2&apos;-O-methyl-
modified nucleotide</INSDQualifier_value>
        <NonEnglishQualifier_value>4&apos;-O-單甲基膦酸酯-2&apos;-O-甲基修飾之核
苷酸</NonEnglishQualifier_value>
       </INSDQualifier>
```

```
      </INSDFeature_quals>
     </INSDFeature>
     <INSDFeature>
      <INSDFeature_key>modified_base</INSDFeature_key>
      <INSDFeature_location>2</INSDFeature_location>
      <INSDFeature_quals>
       <INSDQualifier>
        <INSDQualifier_name>mod_base</INSDQualifier_name>
        <INSDQualifier_value>OTHER</INSDQualifier_value>
       </INSDQualifier>
       <INSDQualifier id="q9094">
        <INSDQualifier_name>note</INSDQualifier_name>
        <INSDQualifier_value>2&apos;-fluoro nucleotide
phosphorothioate</INSDQualifier_value>
        <NonEnglishQualifier_value>2&apos;-氟核苷酸硫代磷酸酯
</NonEnglishQualifier_value>
       </INSDQualifier>
      </INSDFeature_quals>
     </INSDFeature>
     <INSDFeature>
      <INSDFeature_key>modified_base</INSDFeature_key>
      <INSDFeature_location>3</INSDFeature_location>
      <INSDFeature_quals>
       <INSDQualifier>
        <INSDQualifier_name>mod_base</INSDQualifier_name>
        <INSDQualifier_value>OTHER</INSDQualifier_value>
       </INSDQualifier>
       <INSDQualifier id="q9095">
        <INSDQualifier_name>note</INSDQualifier_name>
        <INSDQualifier_value>2&apos;-fluoro nucleotide
phosphorothioate</INSDQualifier_value>
        <NonEnglishQualifier_value>2&apos;-氟核苷酸硫代磷酸酯
</NonEnglishQualifier_value>
       </INSDQualifier>
      </INSDFeature_quals>
     </INSDFeature>
     <INSDFeature>
      <INSDFeature_key>modified_base</INSDFeature_key>
      <INSDFeature_location>4</INSDFeature_location>
```

```
      <INSDFeature_quals>
       <INSDQualifier>
        <INSDQualifier_name>mod_base</INSDQualifier_name>
        <INSDQualifier_value>OTHER</INSDQualifier_value>
       </INSDQualifier>
       <INSDQualifier id="q9096">
        <INSDQualifier_name>note</INSDQualifier_name>
        <INSDQualifier_value>2&apos;-fluoro nucleotide</INSDQualifier_value>
        <NonEnglishQualifier_value>2&apos;-氟核苷酸</NonEnglishQualifier_value>
       </INSDQualifier>
      </INSDFeature_quals>
     </INSDFeature>
     <INSDFeature>
      <INSDFeature_key>modified_base</INSDFeature_key>
      <INSDFeature_location>5</INSDFeature_location>
      <INSDFeature_quals>
       <INSDQualifier>
        <INSDQualifier_name>mod_base</INSDQualifier_name>
        <INSDQualifier_value>OTHER</INSDQualifier_value>
       </INSDQualifier>
       <INSDQualifier id="q9097">
        <INSDQualifier_name>note</INSDQualifier_name>
        <INSDQualifier_value>2&apos;-fluoro nucleotide</INSDQualifier_value>
        <NonEnglishQualifier_value>2&apos;-氟核苷酸</NonEnglishQualifier_value>
       </INSDQualifier>
      </INSDFeature_quals>
     </INSDFeature>
     <INSDFeature>
      <INSDFeature_key>modified_base</INSDFeature_key>
      <INSDFeature_location>6</INSDFeature_location>
      <INSDFeature_quals>
       <INSDQualifier>
        <INSDQualifier_name>mod_base</INSDQualifier_name>
        <INSDQualifier_value>OTHER</INSDQualifier_value>
       </INSDQualifier>
       <INSDQualifier id="q9098">
        <INSDQualifier_name>note</INSDQualifier_name>
        <INSDQualifier_value>2&apos;-O-methyl nucleotide</INSDQualifier_value>
        <NonEnglishQualifier_value>2&apos;-O-甲基核苷酸
</NonEnglishQualifier_value>
```

```
      </INSDQualifier>
     </INSDFeature_quals>
    </INSDFeature>
    <INSDFeature>
     <INSDFeature_key>modified_base</INSDFeature_key>
     <INSDFeature_location>7</INSDFeature_location>
     <INSDFeature_quals>
      <INSDQualifier>
       <INSDQualifier_name>mod_base</INSDQualifier_name>
       <INSDQualifier_value>OTHER</INSDQualifier_value>
      </INSDQualifier>
      <INSDQualifier id="q9099">
       <INSDQualifier_name>note</INSDQualifier_name>
       <INSDQualifier_value>2&apos;-fluoro nucleotide</INSDQualifier_value>
       <NonEnglishQualifier_value>2&apos;-氟核苷酸</NonEnglishQualifier_value>
      </INSDQualifier>
     </INSDFeature_quals>
    </INSDFeature>
    <INSDFeature>
     <INSDFeature_key>modified_base</INSDFeature_key>
     <INSDFeature_location>8</INSDFeature_location>
     <INSDFeature_quals>
      <INSDQualifier>
       <INSDQualifier_name>mod_base</INSDQualifier_name>
       <INSDQualifier_value>OTHER</INSDQualifier_value>
      </INSDQualifier>
      <INSDQualifier id="q9100">
       <INSDQualifier_name>note</INSDQualifier_name>
       <INSDQualifier_value>2&apos;-O-methyl nucleotide</INSDQualifier_value>
       <NonEnglishQualifier_value>2&apos;-O-甲基核苷酸
</NonEnglishQualifier_value>
      </INSDQualifier>
     </INSDFeature_quals>
    </INSDFeature>
    <INSDFeature>
     <INSDFeature_key>modified_base</INSDFeature_key>
     <INSDFeature_location>9</INSDFeature_location>
     <INSDFeature_quals>
      <INSDQualifier>
```

```
        <INSDQualifier_name>mod_base</INSDQualifier_name>
        <INSDQualifier_value>OTHER</INSDQualifier_value>
       </INSDQualifier>
       <INSDQualifier id="q9101">
        <INSDQualifier_name>note</INSDQualifier_name>
        <INSDQualifier_value>2&apos;-O-methyl nucleotide</INSDQualifier_value>
        <NonEnglishQualifier_value>2&apos;-O-甲基核苷酸
</NonEnglishQualifier_value>
      </INSDQualifier>
     </INSDFeature_quals>
    </INSDFeature>
    <INSDFeature>
     <INSDFeature_key>modified_base</INSDFeature_key>
     <INSDFeature_location>10</INSDFeature_location>
     <INSDFeature_quals>
      <INSDQualifier>
       <INSDQualifier_name>mod_base</INSDQualifier_name>
       <INSDQualifier_value>OTHER</INSDQualifier_value>
      </INSDQualifier>
      <INSDQualifier id="q9102">
       <INSDQualifier_name>note</INSDQualifier_name>
       <INSDQualifier_value>2&apos;-fluoro nucleotide</INSDQualifier_value>
       <NonEnglishQualifier_value>2&apos;-氟核苷酸</NonEnglishQualifier_value>
      </INSDQualifier>
     </INSDFeature_quals>
    </INSDFeature>
    <INSDFeature>
     <INSDFeature_key>modified_base</INSDFeature_key>
     <INSDFeature_location>11</INSDFeature_location>
     <INSDFeature_quals>
      <INSDQualifier>
       <INSDQualifier_name>mod_base</INSDQualifier_name>
       <INSDQualifier_value>OTHER</INSDQualifier_value>
      </INSDQualifier>
      <INSDQualifier id="q9103">
       <INSDQualifier_name>note</INSDQualifier_name>
       <INSDQualifier_value>2&apos;-O-methyl nucleotide</INSDQualifier_value>
       <NonEnglishQualifier_value>2&apos;-O-甲基核苷酸
</NonEnglishQualifier_value>
```

```
      </INSDQualifier>
     </INSDFeature_quals>
    </INSDFeature>
    <INSDFeature>
     <INSDFeature_key>modified_base</INSDFeature_key>
     <INSDFeature_location>12</INSDFeature_location>
     <INSDFeature_quals>
      <INSDQualifier>
       <INSDQualifier_name>mod_base</INSDQualifier_name>
       <INSDQualifier_value>OTHER</INSDQualifier_value>
      </INSDQualifier>
      <INSDQualifier id="q9104">
       <INSDQualifier_name>note</INSDQualifier_name>
       <INSDQualifier_value>2&apos;-O-methyl nucleotide</INSDQualifier_value>
       <NonEnglishQualifier_value>2&apos;-O-甲基核苷酸
</NonEnglishQualifier_value>
      </INSDQualifier>
     </INSDFeature_quals>
    </INSDFeature>
    <INSDFeature>
     <INSDFeature_key>modified_base</INSDFeature_key>
     <INSDFeature_location>13</INSDFeature_location>
     <INSDFeature_quals>
      <INSDQualifier>
       <INSDQualifier_name>mod_base</INSDQualifier_name>
       <INSDQualifier_value>OTHER</INSDQualifier_value>
      </INSDQualifier>
      <INSDQualifier id="q9105">
       <INSDQualifier_name>note</INSDQualifier_name>
       <INSDQualifier_value>2&apos;-O-methyl nucleotide</INSDQualifier_value>
       <NonEnglishQualifier_value>2&apos;-O-甲基核苷酸
</NonEnglishQualifier_value>
      </INSDQualifier>
     </INSDFeature_quals>
    </INSDFeature>
    <INSDFeature>
     <INSDFeature_key>modified_base</INSDFeature_key>
     <INSDFeature_location>14</INSDFeature_location>
     <INSDFeature_quals>
```

```
        <INSDQualifier>
         <INSDQualifier_name>mod_base</INSDQualifier_name>
         <INSDQualifier_value>OTHER</INSDQualifier_value>
        </INSDQualifier>
        <INSDQualifier id="q9106">
         <INSDQualifier_name>note</INSDQualifier_name>
         <INSDQualifier_value>2&apos;-fluoro nucleotide</INSDQualifier_value>
         <NonEnglishQualifier_value>2&apos;-氟核苷酸</NonEnglishQualifier_value>
        </INSDQualifier>
       </INSDFeature_quals>
      </INSDFeature>
      <INSDFeature>
       <INSDFeature_key>modified_base</INSDFeature_key>
       <INSDFeature_location>15</INSDFeature_location>
       <INSDFeature_quals>
        <INSDQualifier>
         <INSDQualifier_name>mod_base</INSDQualifier_name>
         <INSDQualifier_value>OTHER</INSDQualifier_value>
        </INSDQualifier>
        <INSDQualifier id="q9107">
         <INSDQualifier_name>note</INSDQualifier_name>
         <INSDQualifier_value>2&apos;-O-methyl nucleotide</INSDQualifier_value>
         <NonEnglishQualifier_value>2&apos;-O-甲基核苷酸
</NonEnglishQualifier_value>
        </INSDQualifier>
       </INSDFeature_quals>
      </INSDFeature>
      <INSDFeature>
       <INSDFeature_key>modified_base</INSDFeature_key>
       <INSDFeature_location>16</INSDFeature_location>
       <INSDFeature_quals>
        <INSDQualifier>
         <INSDQualifier_name>mod_base</INSDQualifier_name>
         <INSDQualifier_value>OTHER</INSDQualifier_value>
        </INSDQualifier>
        <INSDQualifier id="q9108">
         <INSDQualifier_name>note</INSDQualifier_name>
         <INSDQualifier_value>2&apos;-O-methyl nucleotide</INSDQualifier_value>
         <NonEnglishQualifier_value>2&apos;-O-甲基核苷酸
</NonEnglishQualifier_value>
```

```
      </INSDQualifier>
     </INSDFeature_quals>
    </INSDFeature>
    <INSDFeature>
     <INSDFeature_key>modified_base</INSDFeature_key>
     <INSDFeature_location>17</INSDFeature_location>
     <INSDFeature_quals>
      <INSDQualifier>
       <INSDQualifier_name>mod_base</INSDQualifier_name>
       <INSDQualifier_value>OTHER</INSDQualifier_value>
      </INSDQualifier>
      <INSDQualifier id="q9109">
       <INSDQualifier_name>note</INSDQualifier_name>
       <INSDQualifier_value>2&apos;-O-methyl nucleotide</INSDQualifier_value>
       <NonEnglishQualifier_value>2&apos;-O-甲基核苷酸
</NonEnglishQualifier_value>
      </INSDQualifier>
     </INSDFeature_quals>
    </INSDFeature>
    <INSDFeature>
     <INSDFeature_key>modified_base</INSDFeature_key>
     <INSDFeature_location>18</INSDFeature_location>
     <INSDFeature_quals>
      <INSDQualifier>
       <INSDQualifier_name>mod_base</INSDQualifier_name>
       <INSDQualifier_value>OTHER</INSDQualifier_value>
      </INSDQualifier>
      <INSDQualifier id="q9110">
       <INSDQualifier_name>note</INSDQualifier_name>
       <INSDQualifier_value>2&apos;-O-methyl nucleotide</INSDQualifier_value>
       <NonEnglishQualifier_value>2&apos;-O-甲基核苷酸
</NonEnglishQualifier_value>
      </INSDQualifier>
     </INSDFeature_quals>
    </INSDFeature>
    <INSDFeature>
     <INSDFeature_key>modified_base</INSDFeature_key>
     <INSDFeature_location>19</INSDFeature_location>
     <INSDFeature_quals>
```

```
        <INSDQualifier>
         <INSDQualifier_name>mod_base</INSDQualifier_name>
         <INSDQualifier_value>OTHER</INSDQualifier_value>
        </INSDQualifier>
        <INSDQualifier id="q9111">
         <INSDQualifier_name>note</INSDQualifier_name>
         <INSDQualifier_value>2&apos;-O-methyl nucleotide</INSDQualifier_value>
         <NonEnglishQualifier_value>2&apos;-O-甲基核苷酸
</NonEnglishQualifier_value>
        </INSDQualifier>
       </INSDFeature_quals>
      </INSDFeature>
      <INSDFeature>
       <INSDFeature_key>modified_base</INSDFeature_key>
       <INSDFeature_location>20</INSDFeature_location>
       <INSDFeature_quals>
        <INSDQualifier>
         <INSDQualifier_name>mod_base</INSDQualifier_name>
         <INSDQualifier_value>OTHER</INSDQualifier_value>
        </INSDQualifier>
        <INSDQualifier id="q9112">
         <INSDQualifier_name>note</INSDQualifier_name>
         <INSDQualifier_value>2&apos;-O-methyl nucleotide
phosphorothioate</INSDQualifier_value>
         <NonEnglishQualifier_value>2&apos;-O-甲基核苷酸硫代磷酸酯
</NonEnglishQualifier_value>
        </INSDQualifier>
       </INSDFeature_quals>
      </INSDFeature>
      <INSDFeature>
       <INSDFeature_key>modified_base</INSDFeature_key>
       <INSDFeature_location>21</INSDFeature_location>
       <INSDFeature_quals>
        <INSDQualifier>
         <INSDQualifier_name>mod_base</INSDQualifier_name>
         <INSDQualifier_value>OTHER</INSDQualifier_value>
        </INSDQualifier>
        <INSDQualifier id="q9113">
         <INSDQualifier_name>note</INSDQualifier_name>
```

```
        <INSDQualifier_value>2&apos;-O-methyl nucleotide
phosphorothioate</INSDQualifier_value>
        <NonEnglishQualifier_value>2&apos;-O-甲基核苷酸硫代磷酸酯
</NonEnglishQualifier_value>
       </INSDQualifier>
      </INSDFeature_quals>
     </INSDFeature>
     <INSDFeature>
      <INSDFeature_key>modified_base</INSDFeature_key>
      <INSDFeature_location>22</INSDFeature_location>
      <INSDFeature_quals>
       <INSDQualifier>
        <INSDQualifier_name>mod_base</INSDQualifier_name>
        <INSDQualifier_value>OTHER</INSDQualifier_value>
       </INSDQualifier>
       <INSDQualifier id="q9114">
        <INSDQualifier_name>note</INSDQualifier_name>
        <INSDQualifier_value>2&apos;-O-methyl nucleotide</INSDQualifier_value>
        <NonEnglishQualifier_value>2&apos;-O-甲基核苷酸
</NonEnglishQualifier_value>
       </INSDQualifier>
      </INSDFeature_quals>
     </INSDFeature>
    </INSDSeq_feature-table>
    <INSDSeq_sequence>taattaagcaggtgaggtcagg</INSDSeq_sequence>
   </INSDSeq>
  </SequenceData>
  <SequenceData sequenceIDNumber="683">
   <INSDSeq>
    <INSDSeq_length>36</INSDSeq_length>
    <INSDSeq_moltype>RNA</INSDSeq_moltype>
    <INSDSeq_division>PAT</INSDSeq_division>
    <INSDSeq_feature-table>
     <INSDFeature>
      <INSDFeature_key>source</INSDFeature_key>
      <INSDFeature_location>1..36</INSDFeature_location>
      <INSDFeature_quals>
       <INSDQualifier>
        <INSDQualifier_name>mol_type</INSDQualifier_name>
```

```
        <INSDQualifier_value>other RNA</INSDQualifier_value>
       </INSDQualifier>
       <INSDQualifier id="q9115">
        <INSDQualifier_name>organism</INSDQualifier_name>
        <INSDQualifier_value>synthetic construct</INSDQualifier_value>
        <NonEnglishQualifier_value>合成構築體</NonEnglishQualifier_value>
       </INSDQualifier>
      </INSDFeature_quals>
     </INSDFeature>
     <INSDFeature>
      <INSDFeature_key>modified_base</INSDFeature_key>
      <INSDFeature_location>1</INSDFeature_location>
      <INSDFeature_quals>
       <INSDQualifier>
        <INSDQualifier_name>mod_base</INSDQualifier_name>
        <INSDQualifier_value>OTHER</INSDQualifier_value>
       </INSDQualifier>
       <INSDQualifier id="q9116">
        <INSDQualifier_name>note</INSDQualifier_name>
        <INSDQualifier_value>2&apos;-O-methyl nucleotide
phosphorothioate</INSDQualifier_value>
        <NonEnglishQualifier_value>2&apos;-O-甲基核苷酸硫代磷酸酯
</NonEnglishQualifier_value>
       </INSDQualifier>
      </INSDFeature_quals>
     </INSDFeature>
     <INSDFeature>
      <INSDFeature_key>modified_base</INSDFeature_key>
      <INSDFeature_location>2</INSDFeature_location>
      <INSDFeature_quals>
       <INSDQualifier>
        <INSDQualifier_name>mod_base</INSDQualifier_name>
        <INSDQualifier_value>OTHER</INSDQualifier_value>
       </INSDQualifier>
       <INSDQualifier id="q9117">
        <INSDQualifier_name>note</INSDQualifier_name>
        <INSDQualifier_value>2&apos;-O-methyl nucleotide</INSDQualifier_value>
        <NonEnglishQualifier_value>2&apos;-O-甲基核苷酸
</NonEnglishQualifier_value>
```

```
      </INSDQualifier>
     </INSDFeature_quals>
    </INSDFeature>
    <INSDFeature>
     <INSDFeature_key>modified_base</INSDFeature_key>
     <INSDFeature_location>3</INSDFeature_location>
     <INSDFeature_quals>
      <INSDQualifier>
       <INSDQualifier_name>mod_base</INSDQualifier_name>
       <INSDQualifier_value>OTHER</INSDQualifier_value>
      </INSDQualifier>
      <INSDQualifier id="q9118">
       <INSDQualifier_name>note</INSDQualifier_name>
       <INSDQualifier_value>2&apos;-O-methyl nucleotide</INSDQualifier_value>
       <NonEnglishQualifier_value>2&apos;-O-甲基核苷酸
</NonEnglishQualifier_value>
      </INSDQualifier>
     </INSDFeature_quals>
    </INSDFeature>
    <INSDFeature>
     <INSDFeature_key>modified_base</INSDFeature_key>
     <INSDFeature_location>4</INSDFeature_location>
     <INSDFeature_quals>
      <INSDQualifier>
       <INSDQualifier_name>mod_base</INSDQualifier_name>
       <INSDQualifier_value>OTHER</INSDQualifier_value>
      </INSDQualifier>
      <INSDQualifier id="q9119">
       <INSDQualifier_name>note</INSDQualifier_name>
       <INSDQualifier_value>2&apos;-O-methyl nucleotide</INSDQualifier_value>
       <NonEnglishQualifier_value>2&apos;-O-甲基核苷酸
</NonEnglishQualifier_value>
      </INSDQualifier>
     </INSDFeature_quals>
    </INSDFeature>
    <INSDFeature>
     <INSDFeature_key>modified_base</INSDFeature_key>
     <INSDFeature_location>5</INSDFeature_location>
     <INSDFeature_quals>
```

```
        <INSDQualifier>
         <INSDQualifier_name>mod_base</INSDQualifier_name>
         <INSDQualifier_value>OTHER</INSDQualifier_value>
        </INSDQualifier>
        <INSDQualifier id="q9120">
         <INSDQualifier_name>note</INSDQualifier_name>
         <INSDQualifier_value>2&apos;-O-methyl nucleotide</INSDQualifier_value>
         <NonEnglishQualifier_value>2&apos;-O-甲基核苷酸
</NonEnglishQualifier_value>
        </INSDQualifier>
       </INSDFeature_quals>
      </INSDFeature>
      <INSDFeature>
       <INSDFeature_key>modified_base</INSDFeature_key>
       <INSDFeature_location>6</INSDFeature_location>
       <INSDFeature_quals>
        <INSDQualifier>
         <INSDQualifier_name>mod_base</INSDQualifier_name>
         <INSDQualifier_value>OTHER</INSDQualifier_value>
        </INSDQualifier>
        <INSDQualifier id="q9121">
         <INSDQualifier_name>note</INSDQualifier_name>
         <INSDQualifier_value>2&apos;-O-methyl nucleotide</INSDQualifier_value>
         <NonEnglishQualifier_value>2&apos;-O-甲基核苷酸
</NonEnglishQualifier_value>
        </INSDQualifier>
       </INSDFeature_quals>
      </INSDFeature>
      <INSDFeature>
       <INSDFeature_key>modified_base</INSDFeature_key>
       <INSDFeature_location>7</INSDFeature_location>
       <INSDFeature_quals>
        <INSDQualifier>
         <INSDQualifier_name>mod_base</INSDQualifier_name>
         <INSDQualifier_value>OTHER</INSDQualifier_value>
        </INSDQualifier>
        <INSDQualifier id="q9122">
         <INSDQualifier_name>note</INSDQualifier_name>
         <INSDQualifier_value>2&apos;-O-methyl nucleotide</INSDQualifier_value>
```

```
        <NonEnglishQualifier_value>2&apos;-O-甲基核苷酸
</NonEnglishQualifier_value>
       </INSDQualifier>
      </INSDFeature_quals>
     </INSDFeature>
     <INSDFeature>
      <INSDFeature_key>modified_base</INSDFeature_key>
      <INSDFeature_location>8</INSDFeature_location>
      <INSDFeature_quals>
       <INSDQualifier>
        <INSDQualifier_name>mod_base</INSDQualifier_name>
        <INSDQualifier_value>OTHER</INSDQualifier_value>
       </INSDQualifier>
       <INSDQualifier id="q9123">
        <INSDQualifier_name>note</INSDQualifier_name>
        <INSDQualifier_value>2&apos;-fluoro nucleotide</INSDQualifier_value>
        <NonEnglishQualifier_value>2&apos;-氟核苷酸</NonEnglishQualifier_value>
       </INSDQualifier>
      </INSDFeature_quals>
     </INSDFeature>
     <INSDFeature>
      <INSDFeature_key>modified_base</INSDFeature_key>
      <INSDFeature_location>9</INSDFeature_location>
      <INSDFeature_quals>
       <INSDQualifier>
        <INSDQualifier_name>mod_base</INSDQualifier_name>
        <INSDQualifier_value>OTHER</INSDQualifier_value>
       </INSDQualifier>
       <INSDQualifier id="q9124">
        <INSDQualifier_name>note</INSDQualifier_name>
        <INSDQualifier_value>2&apos;-fluoro nucleotide</INSDQualifier_value>
        <NonEnglishQualifier_value>2&apos;-氟核苷酸</NonEnglishQualifier_value>
       </INSDQualifier>
      </INSDFeature_quals>
     </INSDFeature>
     <INSDFeature>
      <INSDFeature_key>modified_base</INSDFeature_key>
      <INSDFeature_location>10</INSDFeature_location>
      <INSDFeature_quals>
```

```
      <INSDQualifier>
       <INSDQualifier_name>mod_base</INSDQualifier_name>
       <INSDQualifier_value>OTHER</INSDQualifier_value>
      </INSDQualifier>
      <INSDQualifier id="q9125">
       <INSDQualifier_name>note</INSDQualifier_name>
       <INSDQualifier_value>2&apos;-fluoro nucleotide</INSDQualifier_value>
       <NonEnglishQualifier_value>2&apos;-氟核苷酸</NonEnglishQualifier_value>
      </INSDQualifier>
     </INSDFeature_quals>
    </INSDFeature>
    <INSDFeature>
     <INSDFeature_key>modified_base</INSDFeature_key>
     <INSDFeature_location>11</INSDFeature_location>
     <INSDFeature_quals>
      <INSDQualifier>
       <INSDQualifier_name>mod_base</INSDQualifier_name>
       <INSDQualifier_value>OTHER</INSDQualifier_value>
      </INSDQualifier>
      <INSDQualifier id="q9126">
       <INSDQualifier_name>note</INSDQualifier_name>
       <INSDQualifier_value>2&apos;-fluoro nucleotide</INSDQualifier_value>
       <NonEnglishQualifier_value>2&apos;-氟核苷酸</NonEnglishQualifier_value>
      </INSDQualifier>
     </INSDFeature_quals>
    </INSDFeature>
    <INSDFeature>
     <INSDFeature_key>modified_base</INSDFeature_key>
     <INSDFeature_location>12</INSDFeature_location>
     <INSDFeature_quals>
      <INSDQualifier>
       <INSDQualifier_name>mod_base</INSDQualifier_name>
       <INSDQualifier_value>OTHER</INSDQualifier_value>
      </INSDQualifier>
      <INSDQualifier id="q9127">
       <INSDQualifier_name>note</INSDQualifier_name>
       <INSDQualifier_value>2&apos;-O-methyl nucleotide</INSDQualifier_value>
       <NonEnglishQualifier_value>2&apos;-O-甲基核苷酸
</NonEnglishQualifier_value>
```

```
      </INSDQualifier>
     </INSDFeature_quals>
    </INSDFeature>
    <INSDFeature>
     <INSDFeature_key>modified_base</INSDFeature_key>
     <INSDFeature_location>13</INSDFeature_location>
     <INSDFeature_quals>
      <INSDQualifier>
       <INSDQualifier_name>mod_base</INSDQualifier_name>
       <INSDQualifier_value>OTHER</INSDQualifier_value>
      </INSDQualifier>
      <INSDQualifier id="q9128">
       <INSDQualifier_name>note</INSDQualifier_name>
       <INSDQualifier_value>2&apos;-O-methyl nucleotide</INSDQualifier_value>
       <NonEnglishQualifier_value>2&apos;-O-甲基核苷酸
</NonEnglishQualifier_value>
      </INSDQualifier>
     </INSDFeature_quals>
    </INSDFeature>
    <INSDFeature>
     <INSDFeature_key>modified_base</INSDFeature_key>
     <INSDFeature_location>14</INSDFeature_location>
     <INSDFeature_quals>
      <INSDQualifier>
       <INSDQualifier_name>mod_base</INSDQualifier_name>
       <INSDQualifier_value>OTHER</INSDQualifier_value>
      </INSDQualifier>
      <INSDQualifier id="q9129">
       <INSDQualifier_name>note</INSDQualifier_name>
       <INSDQualifier_value>2&apos;-O-methyl nucleotide</INSDQualifier_value>
       <NonEnglishQualifier_value>2&apos;-O-甲基核苷酸
</NonEnglishQualifier_value>
      </INSDQualifier>
     </INSDFeature_quals>
    </INSDFeature>
    <INSDFeature>
     <INSDFeature_key>modified_base</INSDFeature_key>
     <INSDFeature_location>15</INSDFeature_location>
     <INSDFeature_quals>
```

```
        <INSDQualifier>
         <INSDQualifier_name>mod_base</INSDQualifier_name>
         <INSDQualifier_value>OTHER</INSDQualifier_value>
        </INSDQualifier>
        <INSDQualifier id="q9130">
         <INSDQualifier_name>note</INSDQualifier_name>
         <INSDQualifier_value>2&apos;-O-methyl nucleotide</INSDQualifier_value>
         <NonEnglishQualifier_value>2&apos;-O-甲基核苷酸
</NonEnglishQualifier_value>
        </INSDQualifier>
       </INSDFeature_quals>
      </INSDFeature>
      <INSDFeature>
       <INSDFeature_key>modified_base</INSDFeature_key>
       <INSDFeature_location>16</INSDFeature_location>
       <INSDFeature_quals>
        <INSDQualifier>
         <INSDQualifier_name>mod_base</INSDQualifier_name>
         <INSDQualifier_value>OTHER</INSDQualifier_value>
        </INSDQualifier>
        <INSDQualifier id="q9131">
         <INSDQualifier_name>note</INSDQualifier_name>
         <INSDQualifier_value>2&apos;-O-methyl nucleotide</INSDQualifier_value>
         <NonEnglishQualifier_value>2&apos;-O-甲基核苷酸
</NonEnglishQualifier_value>
        </INSDQualifier>
       </INSDFeature_quals>
      </INSDFeature>
      <INSDFeature>
       <INSDFeature_key>modified_base</INSDFeature_key>
       <INSDFeature_location>17</INSDFeature_location>
       <INSDFeature_quals>
        <INSDQualifier>
         <INSDQualifier_name>mod_base</INSDQualifier_name>
         <INSDQualifier_value>OTHER</INSDQualifier_value>
        </INSDQualifier>
        <INSDQualifier id="q9132">
         <INSDQualifier_name>note</INSDQualifier_name>
         <INSDQualifier_value>2&apos;-O-methyl nucleotide</INSDQualifier_value>
```

```
        <NonEnglishQualifier_value>2&apos;-O-甲基核苷酸
</NonEnglishQualifier_value>
       </INSDQualifier>
      </INSDFeature_quals>
     </INSDFeature>
     <INSDFeature>
      <INSDFeature_key>modified_base</INSDFeature_key>
      <INSDFeature_location>18</INSDFeature_location>
      <INSDFeature_quals>
       <INSDQualifier>
        <INSDQualifier_name>mod_base</INSDQualifier_name>
        <INSDQualifier_value>OTHER</INSDQualifier_value>
       </INSDQualifier>
       <INSDQualifier id="q9133">
        <INSDQualifier_name>note</INSDQualifier_name>
        <INSDQualifier_value>2&apos;-O-methyl nucleotide</INSDQualifier_value>
        <NonEnglishQualifier_value>2&apos;-O-甲基核苷酸
</NonEnglishQualifier_value>
       </INSDQualifier>
      </INSDFeature_quals>
     </INSDFeature>
     <INSDFeature>
      <INSDFeature_key>modified_base</INSDFeature_key>
      <INSDFeature_location>19</INSDFeature_location>
      <INSDFeature_quals>
       <INSDQualifier>
        <INSDQualifier_name>mod_base</INSDQualifier_name>
        <INSDQualifier_value>OTHER</INSDQualifier_value>
       </INSDQualifier>
       <INSDQualifier id="q9134">
        <INSDQualifier_name>note</INSDQualifier_name>
        <INSDQualifier_value>2&apos;-O-methyl nucleotide</INSDQualifier_value>
        <NonEnglishQualifier_value>2&apos;-O-甲基核苷酸
</NonEnglishQualifier_value>
       </INSDQualifier>
      </INSDFeature_quals>
     </INSDFeature>
     <INSDFeature>
      <INSDFeature_key>modified_base</INSDFeature_key>
```

```
      <INSDFeature_location>20</INSDFeature_location>
      <INSDFeature_quals>
       <INSDQualifier>
        <INSDQualifier_name>mod_base</INSDQualifier_name>
        <INSDQualifier_value>OTHER</INSDQualifier_value>
       </INSDQualifier>
       <INSDQualifier id="q9135">
        <INSDQualifier_name>note</INSDQualifier_name>
        <INSDQualifier_value>2&apos;-O-methyl nucleotide</INSDQualifier_value>
        <NonEnglishQualifier_value>2&apos;-O-甲基核苷酸
</NonEnglishQualifier_value>
       </INSDQualifier>
      </INSDFeature_quals>
     </INSDFeature>
     <INSDFeature>
      <INSDFeature_key>modified_base</INSDFeature_key>
      <INSDFeature_location>21</INSDFeature_location>
      <INSDFeature_quals>
       <INSDQualifier>
        <INSDQualifier_name>mod_base</INSDQualifier_name>
        <INSDQualifier_value>OTHER</INSDQualifier_value>
       </INSDQualifier>
       <INSDQualifier id="q9136">
        <INSDQualifier_name>note</INSDQualifier_name>
        <INSDQualifier_value>2&apos;-O-methyl nucleotide</INSDQualifier_value>
        <NonEnglishQualifier_value>2&apos;-O-甲基核苷酸
</NonEnglishQualifier_value>
       </INSDQualifier>
      </INSDFeature_quals>
     </INSDFeature>
     <INSDFeature>
      <INSDFeature_key>modified_base</INSDFeature_key>
      <INSDFeature_location>22</INSDFeature_location>
      <INSDFeature_quals>
       <INSDQualifier>
        <INSDQualifier_name>mod_base</INSDQualifier_name>
        <INSDQualifier_value>OTHER</INSDQualifier_value>
       </INSDQualifier>
       <INSDQualifier id="q9137">
```

```
        <INSDQualifier_name>note</INSDQualifier_name>
        <INSDQualifier_value>2&apos;-O-methyl nucleotide</INSDQualifier_value>
        <NonEnglishQualifier_value>2&apos;-O-甲基核苷酸
</NonEnglishQualifier_value>
       </INSDQualifier>
      </INSDFeature_quals>
     </INSDFeature>
     <INSDFeature>
      <INSDFeature_key>modified_base</INSDFeature_key>
      <INSDFeature_location>23</INSDFeature_location>
      <INSDFeature_quals>
       <INSDQualifier>
        <INSDQualifier_name>mod_base</INSDQualifier_name>
        <INSDQualifier_value>OTHER</INSDQualifier_value>
       </INSDQualifier>
       <INSDQualifier id="q9138">
        <INSDQualifier_name>note</INSDQualifier_name>
        <INSDQualifier_value>2&apos;-O-methyl nucleotide</INSDQualifier_value>
        <NonEnglishQualifier_value>2&apos;-O-甲基核苷酸
</NonEnglishQualifier_value>
       </INSDQualifier>
      </INSDFeature_quals>
     </INSDFeature>
     <INSDFeature>
      <INSDFeature_key>modified_base</INSDFeature_key>
      <INSDFeature_location>24</INSDFeature_location>
      <INSDFeature_quals>
       <INSDQualifier>
        <INSDQualifier_name>mod_base</INSDQualifier_name>
        <INSDQualifier_value>OTHER</INSDQualifier_value>
       </INSDQualifier>
       <INSDQualifier id="q9139">
        <INSDQualifier_name>note</INSDQualifier_name>
        <INSDQualifier_value>2&apos;-O-methyl nucleotide</INSDQualifier_value>
        <NonEnglishQualifier_value>2&apos;-O-甲基核苷酸
</NonEnglishQualifier_value>
       </INSDQualifier>
      </INSDFeature_quals>
     </INSDFeature>
```

```
      <INSDFeature>
       <INSDFeature_key>modified_base</INSDFeature_key>
       <INSDFeature_location>25</INSDFeature_location>
       <INSDFeature_quals>
        <INSDQualifier>
         <INSDQualifier_name>mod_base</INSDQualifier_name>
         <INSDQualifier_value>OTHER</INSDQualifier_value>
        </INSDQualifier>
        <INSDQualifier id="q9140">
         <INSDQualifier_name>note</INSDQualifier_name>
         <INSDQualifier_value>2&apos;-O-methyl nucleotide</INSDQualifier_value>
         <NonEnglishQualifier_value>2&apos;-O-甲基核苷酸
</NonEnglishQualifier_value>
        </INSDQualifier>
       </INSDFeature_quals>
      </INSDFeature>
      <INSDFeature>
       <INSDFeature_key>modified_base</INSDFeature_key>
       <INSDFeature_location>26</INSDFeature_location>
       <INSDFeature_quals>
        <INSDQualifier>
         <INSDQualifier_name>mod_base</INSDQualifier_name>
         <INSDQualifier_value>OTHER</INSDQualifier_value>
        </INSDQualifier>
        <INSDQualifier id="q9141">
         <INSDQualifier_name>note</INSDQualifier_name>
         <INSDQualifier_value>2&apos;-O-methyl nucleotide</INSDQualifier_value>
         <NonEnglishQualifier_value>2&apos;-O-甲基核苷酸
</NonEnglishQualifier_value>
        </INSDQualifier>
       </INSDFeature_quals>
      </INSDFeature>
      <INSDFeature>
       <INSDFeature_key>modified_base</INSDFeature_key>
       <INSDFeature_location>27</INSDFeature_location>
       <INSDFeature_quals>
        <INSDQualifier>
         <INSDQualifier_name>mod_base</INSDQualifier_name>
         <INSDQualifier_value>OTHER</INSDQualifier_value>
```

```
      </INSDQualifier>
      <INSDQualifier id="q9142">
       <INSDQualifier_name>note</INSDQualifier_name>
       <INSDQualifier_value>2&apos;-O-methyl nucleotide</INSDQualifier_value>
       <NonEnglishQualifier_value>2&apos;-O-甲基核苷酸
</NonEnglishQualifier_value>
      </INSDQualifier>
     </INSDFeature_quals>
    </INSDFeature>
    <INSDFeature>
     <INSDFeature_key>modified_base</INSDFeature_key>
     <INSDFeature_location>28</INSDFeature_location>
     <INSDFeature_quals>
      <INSDQualifier>
       <INSDQualifier_name>mod_base</INSDQualifier_name>
       <INSDQualifier_value>OTHER</INSDQualifier_value>
      </INSDQualifier>
      <INSDQualifier id="q9143">
       <INSDQualifier_name>note</INSDQualifier_name>
       <INSDQualifier_value>2&apos;-aminodiethoxymethanol-Adenine-N-
acetylgalactosamine</INSDQualifier_value>
       <NonEnglishQualifier_value>2&apos;-胺基二乙氧基甲醇-腺嘌呤-N-乙醯基半乳糖
胺</NonEnglishQualifier_value>
      </INSDQualifier>
     </INSDFeature_quals>
    </INSDFeature>
    <INSDFeature>
     <INSDFeature_key>modified_base</INSDFeature_key>
     <INSDFeature_location>29</INSDFeature_location>
     <INSDFeature_quals>
      <INSDQualifier>
       <INSDQualifier_name>mod_base</INSDQualifier_name>
       <INSDQualifier_value>OTHER</INSDQualifier_value>
      </INSDQualifier>
      <INSDQualifier id="q9144">
       <INSDQualifier_name>note</INSDQualifier_name>
       <INSDQualifier_value>2&apos;-aminodiethoxymethanol-Adenine-N-
acetylgalactosamine</INSDQualifier_value>
       <NonEnglishQualifier_value>2&apos;-胺基二乙氧基甲醇-腺嘌呤-N-乙醯基半乳糖
胺</NonEnglishQualifier_value>
```

```
      </INSDQualifier>
     </INSDFeature_quals>
    </INSDFeature>
    <INSDFeature>
     <INSDFeature_key>modified_base</INSDFeature_key>
     <INSDFeature_location>30</INSDFeature_location>
     <INSDFeature_quals>
      <INSDQualifier>
       <INSDQualifier_name>mod_base</INSDQualifier_name>
       <INSDQualifier_value>OTHER</INSDQualifier_value>
      </INSDQualifier>
      <INSDQualifier id="q9145">
       <INSDQualifier_name>note</INSDQualifier_name>
       <INSDQualifier_value>2&apos;-aminodiethoxymethanol-Adenine-N-
acetylgalactosamine</INSDQualifier_value>
       <NonEnglishQualifier_value>2&apos;-胺基二乙氧基甲醇-腺嘌呤-N-乙醯基半乳糖
胺</NonEnglishQualifier_value>
      </INSDQualifier>
     </INSDFeature_quals>
    </INSDFeature>
    <INSDFeature>
     <INSDFeature_key>modified_base</INSDFeature_key>
     <INSDFeature_location>31</INSDFeature_location>
     <INSDFeature_quals>
      <INSDQualifier>
       <INSDQualifier_name>mod_base</INSDQualifier_name>
       <INSDQualifier_value>OTHER</INSDQualifier_value>
      </INSDQualifier>
      <INSDQualifier id="q9146">
       <INSDQualifier_name>note</INSDQualifier_name>
       <INSDQualifier_value>2&apos;-O-methyl nucleotide</INSDQualifier_value>
       <NonEnglishQualifier_value>2&apos;-O-甲基核苷酸
</NonEnglishQualifier_value>
      </INSDQualifier>
     </INSDFeature_quals>
    </INSDFeature>
    <INSDFeature>
     <INSDFeature_key>modified_base</INSDFeature_key>
     <INSDFeature_location>32</INSDFeature_location>
```

```
      <INSDFeature_quals>
       <INSDQualifier>
        <INSDQualifier_name>mod_base</INSDQualifier_name>
        <INSDQualifier_value>OTHER</INSDQualifier_value>
       </INSDQualifier>
       <INSDQualifier id="q9147">
        <INSDQualifier_name>note</INSDQualifier_name>
        <INSDQualifier_value>2&apos;-O-methyl nucleotide</INSDQualifier_value>
        <NonEnglishQualifier_value>2&apos;-O-甲基核苷酸
</NonEnglishQualifier_value>
       </INSDQualifier>
      </INSDFeature_quals>
     </INSDFeature>
     <INSDFeature>
      <INSDFeature_key>modified_base</INSDFeature_key>
      <INSDFeature_location>33</INSDFeature_location>
      <INSDFeature_quals>
       <INSDQualifier>
        <INSDQualifier_name>mod_base</INSDQualifier_name>
        <INSDQualifier_value>OTHER</INSDQualifier_value>
       </INSDQualifier>
       <INSDQualifier id="q9148">
        <INSDQualifier_name>note</INSDQualifier_name>
        <INSDQualifier_value>2&apos;-O-methyl nucleotide</INSDQualifier_value>
        <NonEnglishQualifier_value>2&apos;-O-甲基核苷酸
</NonEnglishQualifier_value>
       </INSDQualifier>
      </INSDFeature_quals>
     </INSDFeature>
     <INSDFeature>
      <INSDFeature_key>modified_base</INSDFeature_key>
      <INSDFeature_location>34</INSDFeature_location>
      <INSDFeature_quals>
       <INSDQualifier>
        <INSDQualifier_name>mod_base</INSDQualifier_name>
        <INSDQualifier_value>OTHER</INSDQualifier_value>
       </INSDQualifier>
       <INSDQualifier id="q9149">
        <INSDQualifier_name>note</INSDQualifier_name>
```

```
        <INSDQualifier_value>2&apos;-O-methyl nucleotide</INSDQualifier_value>
        <NonEnglishQualifier_value>2&apos;-O-甲基核苷酸
</NonEnglishQualifier_value>
      </INSDQualifier>
     </INSDFeature_quals>
    </INSDFeature>
    <INSDFeature>
     <INSDFeature_key>modified_base</INSDFeature_key>
     <INSDFeature_location>35</INSDFeature_location>
     <INSDFeature_quals>
      <INSDQualifier>
       <INSDQualifier_name>mod_base</INSDQualifier_name>
       <INSDQualifier_value>OTHER</INSDQualifier_value>
      </INSDQualifier>
      <INSDQualifier id="q9150">
       <INSDQualifier_name>note</INSDQualifier_name>
       <INSDQualifier_value>2&apos;-O-methyl nucleotide</INSDQualifier_value>
       <NonEnglishQualifier_value>2&apos;-O-甲基核苷酸
</NonEnglishQualifier_value>
      </INSDQualifier>
     </INSDFeature_quals>
    </INSDFeature>
    <INSDFeature>
     <INSDFeature_key>modified_base</INSDFeature_key>
     <INSDFeature_location>36</INSDFeature_location>
     <INSDFeature_quals>
      <INSDQualifier>
       <INSDQualifier_name>mod_base</INSDQualifier_name>
       <INSDQualifier_value>OTHER</INSDQualifier_value>
      </INSDQualifier>
      <INSDQualifier id="q9151">
       <INSDQualifier_name>note</INSDQualifier_name>
       <INSDQualifier_value>2&apos;-O-methyl nucleotide</INSDQualifier_value>
       <NonEnglishQualifier_value>2&apos;-O-甲基核苷酸
</NonEnglishQualifier_value>
      </INSDQualifier>
     </INSDFeature_quals>
    </INSDFeature>
   </INSDSeq_feature-table>
```

```
    <INSDSeq_sequence>gacctcacctgcttaattgagcagccgaaaggctgc</INSDSeq_sequence>
   </INSDSeq>
  </SequenceData>
  <SequenceData sequenceIDNumber="684">
   <INSDSeq>
    <INSDSeq_length>22</INSDSeq_length>
    <INSDSeq_moltype>RNA</INSDSeq_moltype>
    <INSDSeq_division>PAT</INSDSeq_division>
    <INSDSeq_feature-table>
     <INSDFeature>
      <INSDFeature_key>source</INSDFeature_key>
      <INSDFeature_location>1..22</INSDFeature_location>
      <INSDFeature_quals>
       <INSDQualifier>
        <INSDQualifier_name>mol_type</INSDQualifier_name>
        <INSDQualifier_value>other RNA</INSDQualifier_value>
       </INSDQualifier>
       <INSDQualifier id="q9152">
        <INSDQualifier_name>organism</INSDQualifier_name>
        <INSDQualifier_value>synthetic construct</INSDQualifier_value>
        <NonEnglishQualifier_value>合成構築體</NonEnglishQualifier_value>
       </INSDQualifier>
      </INSDFeature_quals>
     </INSDFeature>
     <INSDFeature>
      <INSDFeature_key>modified_base</INSDFeature_key>
      <INSDFeature_location>1</INSDFeature_location>
      <INSDFeature_quals>
       <INSDQualifier>
        <INSDQualifier_name>mod_base</INSDQualifier_name>
        <INSDQualifier_value>OTHER</INSDQualifier_value>
       </INSDQualifier>
       <INSDQualifier id="q9153">
        <INSDQualifier_name>note</INSDQualifier_name>
        <INSDQualifier_value>4&apos;-O-monomethylphosphonate-2&apos;-O-methyl-
modified nucleotide</INSDQualifier_value>
        <NonEnglishQualifier_value>4&apos;-O-單甲基膦酸酯-2&apos;-O-甲基修飾之核
苷酸</NonEnglishQualifier_value>
       </INSDQualifier>
```

```
      </INSDFeature_quals>
     </INSDFeature>
     <INSDFeature>
      <INSDFeature_key>modified_base</INSDFeature_key>
      <INSDFeature_location>2</INSDFeature_location>
      <INSDFeature_quals>
       <INSDQualifier>
        <INSDQualifier_name>mod_base</INSDQualifier_name>
        <INSDQualifier_value>OTHER</INSDQualifier_value>
       </INSDQualifier>
       <INSDQualifier id="q9154">
        <INSDQualifier_name>note</INSDQualifier_name>
        <INSDQualifier_value>2&apos;-fluoro nucleotide
phosphorothioate</INSDQualifier_value>
       <NonEnglishQualifier_value>2&apos;-氟核苷酸硫代磷酸酯
</NonEnglishQualifier_value>
       </INSDQualifier>
      </INSDFeature_quals>
     </INSDFeature>
     <INSDFeature>
      <INSDFeature_key>modified_base</INSDFeature_key>
      <INSDFeature_location>3</INSDFeature_location>
      <INSDFeature_quals>
       <INSDQualifier>
        <INSDQualifier_name>mod_base</INSDQualifier_name>
        <INSDQualifier_value>OTHER</INSDQualifier_value>
       </INSDQualifier>
       <INSDQualifier id="q9155">
        <INSDQualifier_name>note</INSDQualifier_name>
        <INSDQualifier_value>2&apos;-fluoro nucleotide
phosphorothioate</INSDQualifier_value>
       <NonEnglishQualifier_value>2&apos;-氟核苷酸硫代磷酸酯
</NonEnglishQualifier_value>
       </INSDQualifier>
      </INSDFeature_quals>
     </INSDFeature>
     <INSDFeature>
      <INSDFeature_key>modified_base</INSDFeature_key>
      <INSDFeature_location>4</INSDFeature_location>
```

```
      <INSDFeature_quals>
       <INSDQualifier>
        <INSDQualifier_name>mod_base</INSDQualifier_name>
        <INSDQualifier_value>OTHER</INSDQualifier_value>
       </INSDQualifier>
       <INSDQualifier id="q9156">
        <INSDQualifier_name>note</INSDQualifier_name>
        <INSDQualifier_value>2&apos;-fluoro nucleotide</INSDQualifier_value>
        <NonEnglishQualifier_value>2&apos;-氟核苷酸</NonEnglishQualifier_value>
       </INSDQualifier>
      </INSDFeature_quals>
     </INSDFeature>
     <INSDFeature>
      <INSDFeature_key>modified_base</INSDFeature_key>
      <INSDFeature_location>5</INSDFeature_location>
      <INSDFeature_quals>
       <INSDQualifier>
        <INSDQualifier_name>mod_base</INSDQualifier_name>
        <INSDQualifier_value>OTHER</INSDQualifier_value>
       </INSDQualifier>
       <INSDQualifier id="q9157">
        <INSDQualifier_name>note</INSDQualifier_name>
        <INSDQualifier_value>2&apos;-fluoro nucleotide</INSDQualifier_value>
        <NonEnglishQualifier_value>2&apos;-氟核苷酸</NonEnglishQualifier_value>
       </INSDQualifier>
      </INSDFeature_quals>
     </INSDFeature>
     <INSDFeature>
      <INSDFeature_key>modified_base</INSDFeature_key>
      <INSDFeature_location>6</INSDFeature_location>
      <INSDFeature_quals>
       <INSDQualifier>
        <INSDQualifier_name>mod_base</INSDQualifier_name>
        <INSDQualifier_value>OTHER</INSDQualifier_value>
       </INSDQualifier>
       <INSDQualifier id="q9158">
        <INSDQualifier_name>note</INSDQualifier_name>
        <INSDQualifier_value>2&apos;-O-methyl nucleotide</INSDQualifier_value>
        <NonEnglishQualifier_value>2&apos;-O-甲基核苷酸
</NonEnglishQualifier_value>
```

```
      </INSDQualifier>
     </INSDFeature_quals>
    </INSDFeature>
    <INSDFeature>
     <INSDFeature_key>modified_base</INSDFeature_key>
     <INSDFeature_location>7</INSDFeature_location>
     <INSDFeature_quals>
      <INSDQualifier>
       <INSDQualifier_name>mod_base</INSDQualifier_name>
       <INSDQualifier_value>OTHER</INSDQualifier_value>
      </INSDQualifier>
      <INSDQualifier id="q9159">
       <INSDQualifier_name>note</INSDQualifier_name>
       <INSDQualifier_value>2&apos;-fluoro nucleotide</INSDQualifier_value>
       <NonEnglishQualifier_value>2&apos;-氟核苷酸</NonEnglishQualifier_value>
      </INSDQualifier>
     </INSDFeature_quals>
    </INSDFeature>
    <INSDFeature>
     <INSDFeature_key>modified_base</INSDFeature_key>
     <INSDFeature_location>8</INSDFeature_location>
     <INSDFeature_quals>
      <INSDQualifier>
       <INSDQualifier_name>mod_base</INSDQualifier_name>
       <INSDQualifier_value>OTHER</INSDQualifier_value>
      </INSDQualifier>
      <INSDQualifier id="q9160">
       <INSDQualifier_name>note</INSDQualifier_name>
       <INSDQualifier_value>2&apos;-O-methyl nucleotide</INSDQualifier_value>
       <NonEnglishQualifier_value>2&apos;-O-甲基核苷酸
</NonEnglishQualifier_value>
      </INSDQualifier>
     </INSDFeature_quals>
    </INSDFeature>
    <INSDFeature>
     <INSDFeature_key>modified_base</INSDFeature_key>
     <INSDFeature_location>9</INSDFeature_location>
     <INSDFeature_quals>
      <INSDQualifier>
```

```
        <INSDQualifier_name>mod_base</INSDQualifier_name>
        <INSDQualifier_value>OTHER</INSDQualifier_value>
       </INSDQualifier>
       <INSDQualifier id="q9161">
        <INSDQualifier_name>note</INSDQualifier_name>
        <INSDQualifier_value>2&apos;-O-methyl nucleotide</INSDQualifier_value>
        <NonEnglishQualifier_value>2&apos;-O-甲基核苷酸
</NonEnglishQualifier_value>
      </INSDQualifier>
     </INSDFeature_quals>
    </INSDFeature>
    <INSDFeature>
     <INSDFeature_key>modified_base</INSDFeature_key>
     <INSDFeature_location>10</INSDFeature_location>
     <INSDFeature_quals>
      <INSDQualifier>
       <INSDQualifier_name>mod_base</INSDQualifier_name>
       <INSDQualifier_value>OTHER</INSDQualifier_value>
      </INSDQualifier>
      <INSDQualifier id="q9162">
       <INSDQualifier_name>note</INSDQualifier_name>
       <INSDQualifier_value>2&apos;-fluoro nucleotide</INSDQualifier_value>
       <NonEnglishQualifier_value>2&apos;-氟核苷酸</NonEnglishQualifier_value>
      </INSDQualifier>
     </INSDFeature_quals>
    </INSDFeature>
    <INSDFeature>
     <INSDFeature_key>modified_base</INSDFeature_key>
     <INSDFeature_location>11</INSDFeature_location>
     <INSDFeature_quals>
      <INSDQualifier>
       <INSDQualifier_name>mod_base</INSDQualifier_name>
       <INSDQualifier_value>OTHER</INSDQualifier_value>
      </INSDQualifier>
      <INSDQualifier id="q9163">
       <INSDQualifier_name>note</INSDQualifier_name>
       <INSDQualifier_value>2&apos;-O-methyl nucleotide</INSDQualifier_value>
       <NonEnglishQualifier_value>2&apos;-O-甲基核苷酸
</NonEnglishQualifier_value>
```

```
      </INSDQualifier>
     </INSDFeature_quals>
    </INSDFeature>
    <INSDFeature>
     <INSDFeature_key>modified_base</INSDFeature_key>
     <INSDFeature_location>12</INSDFeature_location>
     <INSDFeature_quals>
      <INSDQualifier>
       <INSDQualifier_name>mod_base</INSDQualifier_name>
       <INSDQualifier_value>OTHER</INSDQualifier_value>
      </INSDQualifier>
      <INSDQualifier id="q9164">
       <INSDQualifier_name>note</INSDQualifier_name>
       <INSDQualifier_value>2&apos;-O-methyl nucleotide</INSDQualifier_value>
       <NonEnglishQualifier_value>2&apos;-O-甲基核苷酸
</NonEnglishQualifier_value>
      </INSDQualifier>
     </INSDFeature_quals>
    </INSDFeature>
    <INSDFeature>
     <INSDFeature_key>modified_base</INSDFeature_key>
     <INSDFeature_location>13</INSDFeature_location>
     <INSDFeature_quals>
      <INSDQualifier>
       <INSDQualifier_name>mod_base</INSDQualifier_name>
       <INSDQualifier_value>OTHER</INSDQualifier_value>
      </INSDQualifier>
      <INSDQualifier id="q9165">
       <INSDQualifier_name>note</INSDQualifier_name>
       <INSDQualifier_value>2&apos;-O-methyl nucleotide</INSDQualifier_value>
       <NonEnglishQualifier_value>2&apos;-O-甲基核苷酸
</NonEnglishQualifier_value>
      </INSDQualifier>
     </INSDFeature_quals>
    </INSDFeature>
    <INSDFeature>
     <INSDFeature_key>modified_base</INSDFeature_key>
     <INSDFeature_location>14</INSDFeature_location>
     <INSDFeature_quals>
```

```
        <INSDQualifier>
         <INSDQualifier_name>mod_base</INSDQualifier_name>
         <INSDQualifier_value>OTHER</INSDQualifier_value>
        </INSDQualifier>
        <INSDQualifier id="q9166">
         <INSDQualifier_name>note</INSDQualifier_name>
         <INSDQualifier_value>2&apos;-fluoro nucleotide</INSDQualifier_value>
         <NonEnglishQualifier_value>2&apos;-氟核苷酸</NonEnglishQualifier_value>
        </INSDQualifier>
       </INSDFeature_quals>
      </INSDFeature>
      <INSDFeature>
       <INSDFeature_key>modified_base</INSDFeature_key>
       <INSDFeature_location>15</INSDFeature_location>
       <INSDFeature_quals>
        <INSDQualifier>
         <INSDQualifier_name>mod_base</INSDQualifier_name>
         <INSDQualifier_value>OTHER</INSDQualifier_value>
        </INSDQualifier>
        <INSDQualifier id="q9167">
         <INSDQualifier_name>note</INSDQualifier_name>
         <INSDQualifier_value>2&apos;-O-methyl nucleotide</INSDQualifier_value>
         <NonEnglishQualifier_value>2&apos;-O-甲基核苷酸
</NonEnglishQualifier_value>
        </INSDQualifier>
       </INSDFeature_quals>
      </INSDFeature>
      <INSDFeature>
       <INSDFeature_key>modified_base</INSDFeature_key>
       <INSDFeature_location>16</INSDFeature_location>
       <INSDFeature_quals>
        <INSDQualifier>
         <INSDQualifier_name>mod_base</INSDQualifier_name>
         <INSDQualifier_value>OTHER</INSDQualifier_value>
        </INSDQualifier>
        <INSDQualifier id="q9168">
         <INSDQualifier_name>note</INSDQualifier_name>
         <INSDQualifier_value>2&apos;-O-methyl nucleotide</INSDQualifier_value>
         <NonEnglishQualifier_value>2&apos;-O-甲基核苷酸
</NonEnglishQualifier_value>
```

```
      </INSDQualifier>
     </INSDFeature_quals>
    </INSDFeature>
    <INSDFeature>
     <INSDFeature_key>modified_base</INSDFeature_key>
     <INSDFeature_location>17</INSDFeature_location>
     <INSDFeature_quals>
      <INSDQualifier>
       <INSDQualifier_name>mod_base</INSDQualifier_name>
       <INSDQualifier_value>OTHER</INSDQualifier_value>
      </INSDQualifier>
      <INSDQualifier id="q9169">
       <INSDQualifier_name>note</INSDQualifier_name>
       <INSDQualifier_value>2&apos;-O-methyl nucleotide</INSDQualifier_value>
       <NonEnglishQualifier_value>2&apos;-O-甲基核苷酸
</NonEnglishQualifier_value>
      </INSDQualifier>
     </INSDFeature_quals>
    </INSDFeature>
    <INSDFeature>
     <INSDFeature_key>modified_base</INSDFeature_key>
     <INSDFeature_location>18</INSDFeature_location>
     <INSDFeature_quals>
      <INSDQualifier>
       <INSDQualifier_name>mod_base</INSDQualifier_name>
       <INSDQualifier_value>OTHER</INSDQualifier_value>
      </INSDQualifier>
      <INSDQualifier id="q9170">
       <INSDQualifier_name>note</INSDQualifier_name>
       <INSDQualifier_value>2&apos;-O-methyl nucleotide</INSDQualifier_value>
       <NonEnglishQualifier_value>2&apos;-O-甲基核苷酸
</NonEnglishQualifier_value>
      </INSDQualifier>
     </INSDFeature_quals>
    </INSDFeature>
    <INSDFeature>
     <INSDFeature_key>modified_base</INSDFeature_key>
     <INSDFeature_location>19</INSDFeature_location>
     <INSDFeature_quals>
```

```
        <INSDQualifier>
         <INSDQualifier_name>mod_base</INSDQualifier_name>
         <INSDQualifier_value>OTHER</INSDQualifier_value>
        </INSDQualifier>
        <INSDQualifier id="q9171">
         <INSDQualifier_name>note</INSDQualifier_name>
         <INSDQualifier_value>2&apos;-O-methyl nucleotide</INSDQualifier_value>
         <NonEnglishQualifier_value>2&apos;-O-甲基核苷酸
</NonEnglishQualifier_value>
        </INSDQualifier>
       </INSDFeature_quals>
      </INSDFeature>
      <INSDFeature>
       <INSDFeature_key>modified_base</INSDFeature_key>
       <INSDFeature_location>20</INSDFeature_location>
       <INSDFeature_quals>
        <INSDQualifier>
         <INSDQualifier_name>mod_base</INSDQualifier_name>
         <INSDQualifier_value>OTHER</INSDQualifier_value>
        </INSDQualifier>
        <INSDQualifier id="q9172">
         <INSDQualifier_name>note</INSDQualifier_name>
         <INSDQualifier_value>2&apos;-O-methyl nucleotide
phosphorothioate</INSDQualifier_value>
         <NonEnglishQualifier_value>2&apos;-O-甲基核苷酸硫代磷酸酯
</NonEnglishQualifier_value>
        </INSDQualifier>
       </INSDFeature_quals>
      </INSDFeature>
      <INSDFeature>
       <INSDFeature_key>modified_base</INSDFeature_key>
       <INSDFeature_location>21</INSDFeature_location>
       <INSDFeature_quals>
        <INSDQualifier>
         <INSDQualifier_name>mod_base</INSDQualifier_name>
         <INSDQualifier_value>OTHER</INSDQualifier_value>
        </INSDQualifier>
        <INSDQualifier id="q9173">
         <INSDQualifier_name>note</INSDQualifier_name>
```

```
        <INSDQualifier_value>2&apos;-O-methyl nucleotide
phosphorothioate</INSDQualifier_value>
        <NonEnglishQualifier_value>2&apos;-O-甲基核苷酸硫代磷酸酯
</NonEnglishQualifier_value>
       </INSDQualifier>
      </INSDFeature_quals>
     </INSDFeature>
     <INSDFeature>
      <INSDFeature_key>modified_base</INSDFeature_key>
      <INSDFeature_location>22</INSDFeature_location>
      <INSDFeature_quals>
       <INSDQualifier>
        <INSDQualifier_name>mod_base</INSDQualifier_name>
        <INSDQualifier_value>OTHER</INSDQualifier_value>
       </INSDQualifier>
       <INSDQualifier id="q9174">
        <INSDQualifier_name>note</INSDQualifier_name>
        <INSDQualifier_value>2&apos;-O-methyl nucleotide</INSDQualifier_value>
        <NonEnglishQualifier_value>2&apos;-O-甲基核苷酸
</NonEnglishQualifier_value>
       </INSDQualifier>
      </INSDFeature_quals>
     </INSDFeature>
    </INSDSeq_feature-table>
    <INSDSeq_sequence>tcaattaagcaggtgaggtcgg</INSDSeq_sequence>
   </INSDSeq>
  </SequenceData>
  <SequenceData sequenceIDNumber="685">
   <INSDSeq>
    <INSDSeq_length>36</INSDSeq_length>
    <INSDSeq_moltype>RNA</INSDSeq_moltype>
    <INSDSeq_division>PAT</INSDSeq_division>
    <INSDSeq_feature-table>
     <INSDFeature>
      <INSDFeature_key>source</INSDFeature_key>
      <INSDFeature_location>1..36</INSDFeature_location>
      <INSDFeature_quals>
       <INSDQualifier>
        <INSDQualifier_name>mol_type</INSDQualifier_name>
```

```
        <INSDQualifier_value>other RNA</INSDQualifier_value>
       </INSDQualifier>
       <INSDQualifier id="q9175">
        <INSDQualifier_name>organism</INSDQualifier_name>
        <INSDQualifier_value>synthetic construct</INSDQualifier_value>
        <NonEnglishQualifier_value>合成構築體</NonEnglishQualifier_value>
       </INSDQualifier>
      </INSDFeature_quals>
     </INSDFeature>
     <INSDFeature>
      <INSDFeature_key>modified_base</INSDFeature_key>
      <INSDFeature_location>1</INSDFeature_location>
      <INSDFeature_quals>
       <INSDQualifier>
        <INSDQualifier_name>mod_base</INSDQualifier_name>
        <INSDQualifier_value>OTHER</INSDQualifier_value>
       </INSDQualifier>
       <INSDQualifier id="q9176">
        <INSDQualifier_name>note</INSDQualifier_name>
        <INSDQualifier_value>2&apos;-O-methyl nucleotide
phosphorothioate</INSDQualifier_value>
        <NonEnglishQualifier_value>2&apos;-O-甲基核苷酸硫代磷酸酯
</NonEnglishQualifier_value>
       </INSDQualifier>
      </INSDFeature_quals>
     </INSDFeature>
     <INSDFeature>
      <INSDFeature_key>modified_base</INSDFeature_key>
      <INSDFeature_location>2</INSDFeature_location>
      <INSDFeature_quals>
       <INSDQualifier>
        <INSDQualifier_name>mod_base</INSDQualifier_name>
        <INSDQualifier_value>OTHER</INSDQualifier_value>
       </INSDQualifier>
       <INSDQualifier id="q9177">
        <INSDQualifier_name>note</INSDQualifier_name>
        <INSDQualifier_value>2&apos;-O-methyl nucleotide</INSDQualifier_value>
        <NonEnglishQualifier_value>2&apos;-O-甲基核苷酸
</NonEnglishQualifier_value>
```

```
      </INSDQualifier>
     </INSDFeature_quals>
    </INSDFeature>
    <INSDFeature>
     <INSDFeature_key>modified_base</INSDFeature_key>
     <INSDFeature_location>3</INSDFeature_location>
     <INSDFeature_quals>
      <INSDQualifier>
       <INSDQualifier_name>mod_base</INSDQualifier_name>
       <INSDQualifier_value>OTHER</INSDQualifier_value>
      </INSDQualifier>
      <INSDQualifier id="q9178">
       <INSDQualifier_name>note</INSDQualifier_name>
       <INSDQualifier_value>2&apos;-O-methyl nucleotide</INSDQualifier_value>
       <NonEnglishQualifier_value>2&apos;-O-甲基核苷酸
</NonEnglishQualifier_value>
      </INSDQualifier>
     </INSDFeature_quals>
    </INSDFeature>
    <INSDFeature>
     <INSDFeature_key>modified_base</INSDFeature_key>
     <INSDFeature_location>4</INSDFeature_location>
     <INSDFeature_quals>
      <INSDQualifier>
       <INSDQualifier_name>mod_base</INSDQualifier_name>
       <INSDQualifier_value>OTHER</INSDQualifier_value>
      </INSDQualifier>
      <INSDQualifier id="q9179">
       <INSDQualifier_name>note</INSDQualifier_name>
       <INSDQualifier_value>2&apos;-O-methyl nucleotide</INSDQualifier_value>
       <NonEnglishQualifier_value>2&apos;-O-甲基核苷酸
</NonEnglishQualifier_value>
      </INSDQualifier>
     </INSDFeature_quals>
    </INSDFeature>
    <INSDFeature>
     <INSDFeature_key>modified_base</INSDFeature_key>
     <INSDFeature_location>5</INSDFeature_location>
     <INSDFeature_quals>
```

```
        <INSDQualifier>
         <INSDQualifier_name>mod_base</INSDQualifier_name>
         <INSDQualifier_value>OTHER</INSDQualifier_value>
        </INSDQualifier>
        <INSDQualifier id="q9180">
         <INSDQualifier_name>note</INSDQualifier_name>
         <INSDQualifier_value>2&apos;-O-methyl nucleotide</INSDQualifier_value>
         <NonEnglishQualifier_value>2&apos;-O-甲基核苷酸
</NonEnglishQualifier_value>
        </INSDQualifier>
       </INSDFeature_quals>
      </INSDFeature>
      <INSDFeature>
       <INSDFeature_key>modified_base</INSDFeature_key>
       <INSDFeature_location>6</INSDFeature_location>
       <INSDFeature_quals>
        <INSDQualifier>
         <INSDQualifier_name>mod_base</INSDQualifier_name>
         <INSDQualifier_value>OTHER</INSDQualifier_value>
        </INSDQualifier>
        <INSDQualifier id="q9181">
         <INSDQualifier_name>note</INSDQualifier_name>
         <INSDQualifier_value>2&apos;-O-methyl nucleotide</INSDQualifier_value>
         <NonEnglishQualifier_value>2&apos;-O-甲基核苷酸
</NonEnglishQualifier_value>
        </INSDQualifier>
       </INSDFeature_quals>
      </INSDFeature>
      <INSDFeature>
       <INSDFeature_key>modified_base</INSDFeature_key>
       <INSDFeature_location>7</INSDFeature_location>
       <INSDFeature_quals>
        <INSDQualifier>
         <INSDQualifier_name>mod_base</INSDQualifier_name>
         <INSDQualifier_value>OTHER</INSDQualifier_value>
        </INSDQualifier>
        <INSDQualifier id="q9182">
         <INSDQualifier_name>note</INSDQualifier_name>
         <INSDQualifier_value>2&apos;-O-methyl nucleotide</INSDQualifier_value>
```

```
        <NonEnglishQualifier_value>2&apos;-O-甲基核苷酸
</NonEnglishQualifier_value>
       </INSDQualifier>
      </INSDFeature_quals>
     </INSDFeature>
     <INSDFeature>
      <INSDFeature_key>modified_base</INSDFeature_key>
      <INSDFeature_location>8</INSDFeature_location>
      <INSDFeature_quals>
       <INSDQualifier>
        <INSDQualifier_name>mod_base</INSDQualifier_name>
        <INSDQualifier_value>OTHER</INSDQualifier_value>
       </INSDQualifier>
       <INSDQualifier id="q9183">
        <INSDQualifier_name>note</INSDQualifier_name>
        <INSDQualifier_value>2&apos;-fluoro nucleotide</INSDQualifier_value>
        <NonEnglishQualifier_value>2&apos;-氟核苷酸</NonEnglishQualifier_value>
       </INSDQualifier>
      </INSDFeature_quals>
     </INSDFeature>
     <INSDFeature>
      <INSDFeature_key>modified_base</INSDFeature_key>
      <INSDFeature_location>9</INSDFeature_location>
      <INSDFeature_quals>
       <INSDQualifier>
        <INSDQualifier_name>mod_base</INSDQualifier_name>
        <INSDQualifier_value>OTHER</INSDQualifier_value>
       </INSDQualifier>
       <INSDQualifier id="q9184">
        <INSDQualifier_name>note</INSDQualifier_name>
        <INSDQualifier_value>2&apos;-fluoro nucleotide</INSDQualifier_value>
        <NonEnglishQualifier_value>2&apos;-氟核苷酸</NonEnglishQualifier_value>
       </INSDQualifier>
      </INSDFeature_quals>
     </INSDFeature>
     <INSDFeature>
      <INSDFeature_key>modified_base</INSDFeature_key>
      <INSDFeature_location>10</INSDFeature_location>
      <INSDFeature_quals>
```

```
      <INSDQualifier>
       <INSDQualifier_name>mod_base</INSDQualifier_name>
       <INSDQualifier_value>OTHER</INSDQualifier_value>
      </INSDQualifier>
      <INSDQualifier id="q9185">
       <INSDQualifier_name>note</INSDQualifier_name>
       <INSDQualifier_value>2&apos;-fluoro nucleotide</INSDQualifier_value>
       <NonEnglishQualifier_value>2&apos;-氟核苷酸</NonEnglishQualifier_value>
      </INSDQualifier>
     </INSDFeature_quals>
    </INSDFeature>
    <INSDFeature>
     <INSDFeature_key>modified_base</INSDFeature_key>
     <INSDFeature_location>11</INSDFeature_location>
     <INSDFeature_quals>
      <INSDQualifier>
       <INSDQualifier_name>mod_base</INSDQualifier_name>
       <INSDQualifier_value>OTHER</INSDQualifier_value>
      </INSDQualifier>
      <INSDQualifier id="q9186">
       <INSDQualifier_name>note</INSDQualifier_name>
       <INSDQualifier_value>2&apos;-fluoro nucleotide</INSDQualifier_value>
       <NonEnglishQualifier_value>2&apos;-氟核苷酸</NonEnglishQualifier_value>
      </INSDQualifier>
     </INSDFeature_quals>
    </INSDFeature>
    <INSDFeature>
     <INSDFeature_key>modified_base</INSDFeature_key>
     <INSDFeature_location>12</INSDFeature_location>
     <INSDFeature_quals>
      <INSDQualifier>
       <INSDQualifier_name>mod_base</INSDQualifier_name>
       <INSDQualifier_value>OTHER</INSDQualifier_value>
      </INSDQualifier>
      <INSDQualifier id="q9187">
       <INSDQualifier_name>note</INSDQualifier_name>
       <INSDQualifier_value>2&apos;-O-methyl nucleotide</INSDQualifier_value>
       <NonEnglishQualifier_value>2&apos;-O-甲基核苷酸
</NonEnglishQualifier_value>
```

```
      </INSDQualifier>
     </INSDFeature_quals>
    </INSDFeature>
    <INSDFeature>
     <INSDFeature_key>modified_base</INSDFeature_key>
     <INSDFeature_location>13</INSDFeature_location>
     <INSDFeature_quals>
      <INSDQualifier>
       <INSDQualifier_name>mod_base</INSDQualifier_name>
       <INSDQualifier_value>OTHER</INSDQualifier_value>
      </INSDQualifier>
      <INSDQualifier id="q9188">
       <INSDQualifier_name>note</INSDQualifier_name>
       <INSDQualifier_value>2&apos;-O-methyl nucleotide</INSDQualifier_value>
       <NonEnglishQualifier_value>2&apos;-O-甲基核苷酸
</NonEnglishQualifier_value>
      </INSDQualifier>
     </INSDFeature_quals>
    </INSDFeature>
    <INSDFeature>
     <INSDFeature_key>modified_base</INSDFeature_key>
     <INSDFeature_location>14</INSDFeature_location>
     <INSDFeature_quals>
      <INSDQualifier>
       <INSDQualifier_name>mod_base</INSDQualifier_name>
       <INSDQualifier_value>OTHER</INSDQualifier_value>
      </INSDQualifier>
      <INSDQualifier id="q9189">
       <INSDQualifier_name>note</INSDQualifier_name>
       <INSDQualifier_value>2&apos;-O-methyl nucleotide</INSDQualifier_value>
       <NonEnglishQualifier_value>2&apos;-O-甲基核苷酸
</NonEnglishQualifier_value>
      </INSDQualifier>
     </INSDFeature_quals>
    </INSDFeature>
    <INSDFeature>
     <INSDFeature_key>modified_base</INSDFeature_key>
     <INSDFeature_location>15</INSDFeature_location>
     <INSDFeature_quals>
```

```
        <INSDQualifier>
         <INSDQualifier_name>mod_base</INSDQualifier_name>
         <INSDQualifier_value>OTHER</INSDQualifier_value>
        </INSDQualifier>
        <INSDQualifier id="q9190">
         <INSDQualifier_name>note</INSDQualifier_name>
         <INSDQualifier_value>2&apos;-O-methyl nucleotide</INSDQualifier_value>
         <NonEnglishQualifier_value>2&apos;-O-甲基核苷酸
</NonEnglishQualifier_value>
        </INSDQualifier>
       </INSDFeature_quals>
      </INSDFeature>
      <INSDFeature>
       <INSDFeature_key>modified_base</INSDFeature_key>
       <INSDFeature_location>16</INSDFeature_location>
       <INSDFeature_quals>
        <INSDQualifier>
         <INSDQualifier_name>mod_base</INSDQualifier_name>
         <INSDQualifier_value>OTHER</INSDQualifier_value>
        </INSDQualifier>
        <INSDQualifier id="q9191">
         <INSDQualifier_name>note</INSDQualifier_name>
         <INSDQualifier_value>2&apos;-O-methyl nucleotide</INSDQualifier_value>
         <NonEnglishQualifier_value>2&apos;-O-甲基核苷酸
</NonEnglishQualifier_value>
        </INSDQualifier>
       </INSDFeature_quals>
      </INSDFeature>
      <INSDFeature>
       <INSDFeature_key>modified_base</INSDFeature_key>
       <INSDFeature_location>17</INSDFeature_location>
       <INSDFeature_quals>
        <INSDQualifier>
         <INSDQualifier_name>mod_base</INSDQualifier_name>
         <INSDQualifier_value>OTHER</INSDQualifier_value>
        </INSDQualifier>
        <INSDQualifier id="q9192">
         <INSDQualifier_name>note</INSDQualifier_name>
         <INSDQualifier_value>2&apos;-O-methyl nucleotide</INSDQualifier_value>
```

```
        <NonEnglishQualifier_value>2&apos;-O-甲基核苷酸
</NonEnglishQualifier_value>
       </INSDQualifier>
      </INSDFeature_quals>
     </INSDFeature>
     <INSDFeature>
      <INSDFeature_key>modified_base</INSDFeature_key>
      <INSDFeature_location>18</INSDFeature_location>
      <INSDFeature_quals>
       <INSDQualifier>
        <INSDQualifier_name>mod_base</INSDQualifier_name>
        <INSDQualifier_value>OTHER</INSDQualifier_value>
       </INSDQualifier>
       <INSDQualifier id="q9193">
        <INSDQualifier_name>note</INSDQualifier_name>
        <INSDQualifier_value>2&apos;-O-methyl nucleotide</INSDQualifier_value>
        <NonEnglishQualifier_value>2&apos;-O-甲基核苷酸
</NonEnglishQualifier_value>
       </INSDQualifier>
      </INSDFeature_quals>
     </INSDFeature>
     <INSDFeature>
      <INSDFeature_key>modified_base</INSDFeature_key>
      <INSDFeature_location>19</INSDFeature_location>
      <INSDFeature_quals>
       <INSDQualifier>
        <INSDQualifier_name>mod_base</INSDQualifier_name>
        <INSDQualifier_value>OTHER</INSDQualifier_value>
       </INSDQualifier>
       <INSDQualifier id="q9194">
        <INSDQualifier_name>note</INSDQualifier_name>
        <INSDQualifier_value>2&apos;-O-methyl nucleotide</INSDQualifier_value>
        <NonEnglishQualifier_value>2&apos;-O-甲基核苷酸
</NonEnglishQualifier_value>
       </INSDQualifier>
      </INSDFeature_quals>
     </INSDFeature>
     <INSDFeature>
      <INSDFeature_key>modified_base</INSDFeature_key>
```

```
      <INSDFeature_location>20</INSDFeature_location>
      <INSDFeature_quals>
       <INSDQualifier>
        <INSDQualifier_name>mod_base</INSDQualifier_name>
        <INSDQualifier_value>OTHER</INSDQualifier_value>
       </INSDQualifier>
       <INSDQualifier id="q9195">
        <INSDQualifier_name>note</INSDQualifier_name>
        <INSDQualifier_value>2&apos;-O-methyl nucleotide</INSDQualifier_value>
        <NonEnglishQualifier_value>2&apos;-O-甲基核苷酸
</NonEnglishQualifier_value>
       </INSDQualifier>
      </INSDFeature_quals>
     </INSDFeature>
     <INSDFeature>
      <INSDFeature_key>modified_base</INSDFeature_key>
      <INSDFeature_location>21</INSDFeature_location>
      <INSDFeature_quals>
       <INSDQualifier>
        <INSDQualifier_name>mod_base</INSDQualifier_name>
        <INSDQualifier_value>OTHER</INSDQualifier_value>
       </INSDQualifier>
       <INSDQualifier id="q9196">
        <INSDQualifier_name>note</INSDQualifier_name>
        <INSDQualifier_value>2&apos;-O-methyl nucleotide</INSDQualifier_value>
        <NonEnglishQualifier_value>2&apos;-O-甲基核苷酸
</NonEnglishQualifier_value>
       </INSDQualifier>
      </INSDFeature_quals>
     </INSDFeature>
     <INSDFeature>
      <INSDFeature_key>modified_base</INSDFeature_key>
      <INSDFeature_location>22</INSDFeature_location>
      <INSDFeature_quals>
       <INSDQualifier>
        <INSDQualifier_name>mod_base</INSDQualifier_name>
        <INSDQualifier_value>OTHER</INSDQualifier_value>
       </INSDQualifier>
       <INSDQualifier id="q9197">
```

```
        <INSDQualifier_name>note</INSDQualifier_name>
        <INSDQualifier_value>2&apos;-O-methyl nucleotide</INSDQualifier_value>
        <NonEnglishQualifier_value>2&apos;-O-甲基核苷酸
</NonEnglishQualifier_value>
       </INSDQualifier>
      </INSDFeature_quals>
     </INSDFeature>
     <INSDFeature>
      <INSDFeature_key>modified_base</INSDFeature_key>
      <INSDFeature_location>23</INSDFeature_location>
      <INSDFeature_quals>
       <INSDQualifier>
        <INSDQualifier_name>mod_base</INSDQualifier_name>
        <INSDQualifier_value>OTHER</INSDQualifier_value>
       </INSDQualifier>
       <INSDQualifier id="q9198">
        <INSDQualifier_name>note</INSDQualifier_name>
        <INSDQualifier_value>2&apos;-O-methyl nucleotide</INSDQualifier_value>
        <NonEnglishQualifier_value>2&apos;-O-甲基核苷酸
</NonEnglishQualifier_value>
       </INSDQualifier>
      </INSDFeature_quals>
     </INSDFeature>
     <INSDFeature>
      <INSDFeature_key>modified_base</INSDFeature_key>
      <INSDFeature_location>24</INSDFeature_location>
      <INSDFeature_quals>
       <INSDQualifier>
        <INSDQualifier_name>mod_base</INSDQualifier_name>
        <INSDQualifier_value>OTHER</INSDQualifier_value>
       </INSDQualifier>
       <INSDQualifier id="q9199">
        <INSDQualifier_name>note</INSDQualifier_name>
        <INSDQualifier_value>2&apos;-O-methyl nucleotide</INSDQualifier_value>
        <NonEnglishQualifier_value>2&apos;-O-甲基核苷酸
</NonEnglishQualifier_value>
       </INSDQualifier>
      </INSDFeature_quals>
     </INSDFeature>
```

```
      <INSDFeature>
       <INSDFeature_key>modified_base</INSDFeature_key>
       <INSDFeature_location>25</INSDFeature_location>
       <INSDFeature_quals>
        <INSDQualifier>
         <INSDQualifier_name>mod_base</INSDQualifier_name>
         <INSDQualifier_value>OTHER</INSDQualifier_value>
        </INSDQualifier>
        <INSDQualifier id="q9200">
         <INSDQualifier_name>note</INSDQualifier_name>
         <INSDQualifier_value>2&apos;-O-methyl nucleotide</INSDQualifier_value>
         <NonEnglishQualifier_value>2&apos;-O-甲基核苷酸
</NonEnglishQualifier_value>
        </INSDQualifier>
       </INSDFeature_quals>
      </INSDFeature>
      <INSDFeature>
       <INSDFeature_key>modified_base</INSDFeature_key>
       <INSDFeature_location>26</INSDFeature_location>
       <INSDFeature_quals>
        <INSDQualifier>
         <INSDQualifier_name>mod_base</INSDQualifier_name>
         <INSDQualifier_value>OTHER</INSDQualifier_value>
        </INSDQualifier>
        <INSDQualifier id="q9201">
         <INSDQualifier_name>note</INSDQualifier_name>
         <INSDQualifier_value>2&apos;-O-methyl nucleotide</INSDQualifier_value>
         <NonEnglishQualifier_value>2&apos;-O-甲基核苷酸
</NonEnglishQualifier_value>
        </INSDQualifier>
       </INSDFeature_quals>
      </INSDFeature>
      <INSDFeature>
       <INSDFeature_key>modified_base</INSDFeature_key>
       <INSDFeature_location>27</INSDFeature_location>
       <INSDFeature_quals>
        <INSDQualifier>
         <INSDQualifier_name>mod_base</INSDQualifier_name>
         <INSDQualifier_value>OTHER</INSDQualifier_value>
```

```
      </INSDQualifier>
      <INSDQualifier id="q9202">
       <INSDQualifier_name>note</INSDQualifier_name>
       <INSDQualifier_value>2&apos;-O-methyl nucleotide</INSDQualifier_value>
       <NonEnglishQualifier_value>2&apos;-O-甲基核苷酸
</NonEnglishQualifier_value>
      </INSDQualifier>
     </INSDFeature_quals>
    </INSDFeature>
    <INSDFeature>
     <INSDFeature_key>modified_base</INSDFeature_key>
     <INSDFeature_location>28</INSDFeature_location>
     <INSDFeature_quals>
      <INSDQualifier>
       <INSDQualifier_name>mod_base</INSDQualifier_name>
       <INSDQualifier_value>OTHER</INSDQualifier_value>
      </INSDQualifier>
      <INSDQualifier id="q9203">
       <INSDQualifier_name>note</INSDQualifier_name>
       <INSDQualifier_value>2&apos;-aminodiethoxymethanol-Adenine-N-
acetylgalactosamine</INSDQualifier_value>
       <NonEnglishQualifier_value>2&apos;-胺基二乙氧基甲醇-腺嘌呤-N-乙醯基半乳糖
胺</NonEnglishQualifier_value>
      </INSDQualifier>
     </INSDFeature_quals>
    </INSDFeature>
    <INSDFeature>
     <INSDFeature_key>modified_base</INSDFeature_key>
     <INSDFeature_location>29</INSDFeature_location>
     <INSDFeature_quals>
      <INSDQualifier>
       <INSDQualifier_name>mod_base</INSDQualifier_name>
       <INSDQualifier_value>OTHER</INSDQualifier_value>
      </INSDQualifier>
      <INSDQualifier id="q9204">
       <INSDQualifier_name>note</INSDQualifier_name>
       <INSDQualifier_value>2&apos;-aminodiethoxymethanol-Adenine-N-
acetylgalactosamine</INSDQualifier_value>
       <NonEnglishQualifier_value>2&apos;-胺基二乙氧基甲醇-腺嘌呤-N-乙醯基半乳糖
胺</NonEnglishQualifier_value>
```

```
      </INSDQualifier>
     </INSDFeature_quals>
    </INSDFeature>
    <INSDFeature>
     <INSDFeature_key>modified_base</INSDFeature_key>
     <INSDFeature_location>30</INSDFeature_location>
     <INSDFeature_quals>
      <INSDQualifier>
       <INSDQualifier_name>mod_base</INSDQualifier_name>
       <INSDQualifier_value>OTHER</INSDQualifier_value>
      </INSDQualifier>
      <INSDQualifier id="q9205">
       <INSDQualifier_name>note</INSDQualifier_name>
       <INSDQualifier_value>2&apos;-aminodiethoxymethanol-Adenine-N-
acetylgalactosamine</INSDQualifier_value>
       <NonEnglishQualifier_value>2&apos;-胺基二乙氧基甲醇-腺嘌呤-N-乙醯基半乳糖
胺</NonEnglishQualifier_value>
      </INSDQualifier>
     </INSDFeature_quals>
    </INSDFeature>
    <INSDFeature>
     <INSDFeature_key>modified_base</INSDFeature_key>
     <INSDFeature_location>31</INSDFeature_location>
     <INSDFeature_quals>
      <INSDQualifier>
       <INSDQualifier_name>mod_base</INSDQualifier_name>
       <INSDQualifier_value>OTHER</INSDQualifier_value>
      </INSDQualifier>
      <INSDQualifier id="q9206">
       <INSDQualifier_name>note</INSDQualifier_name>
       <INSDQualifier_value>2&apos;-O-methyl nucleotide</INSDQualifier_value>
       <NonEnglishQualifier_value>2&apos;-O-甲基核苷酸
</NonEnglishQualifier_value>
      </INSDQualifier>
     </INSDFeature_quals>
    </INSDFeature>
    <INSDFeature>
     <INSDFeature_key>modified_base</INSDFeature_key>
     <INSDFeature_location>32</INSDFeature_location>
```

```
      <INSDFeature_quals>
       <INSDQualifier>
        <INSDQualifier_name>mod_base</INSDQualifier_name>
        <INSDQualifier_value>OTHER</INSDQualifier_value>
       </INSDQualifier>
       <INSDQualifier id="q9207">
        <INSDQualifier_name>note</INSDQualifier_name>
        <INSDQualifier_value>2&apos;-O-methyl nucleotide</INSDQualifier_value>
        <NonEnglishQualifier_value>2&apos;-O-甲基核苷酸
</NonEnglishQualifier_value>
       </INSDQualifier>
      </INSDFeature_quals>
     </INSDFeature>
     <INSDFeature>
      <INSDFeature_key>modified_base</INSDFeature_key>
      <INSDFeature_location>33</INSDFeature_location>
      <INSDFeature_quals>
       <INSDQualifier>
        <INSDQualifier_name>mod_base</INSDQualifier_name>
        <INSDQualifier_value>OTHER</INSDQualifier_value>
       </INSDQualifier>
       <INSDQualifier id="q9208">
        <INSDQualifier_name>note</INSDQualifier_name>
        <INSDQualifier_value>2&apos;-O-methyl nucleotide</INSDQualifier_value>
        <NonEnglishQualifier_value>2&apos;-O-甲基核苷酸
</NonEnglishQualifier_value>
       </INSDQualifier>
      </INSDFeature_quals>
     </INSDFeature>
     <INSDFeature>
      <INSDFeature_key>modified_base</INSDFeature_key>
      <INSDFeature_location>34</INSDFeature_location>
      <INSDFeature_quals>
       <INSDQualifier>
        <INSDQualifier_name>mod_base</INSDQualifier_name>
        <INSDQualifier_value>OTHER</INSDQualifier_value>
       </INSDQualifier>
       <INSDQualifier id="q9209">
        <INSDQualifier_name>note</INSDQualifier_name>
```

```
        <INSDQualifier_value>2&apos;-O-methyl nucleotide</INSDQualifier_value>
        <NonEnglishQualifier_value>2&apos;-O-甲基核苷酸
</NonEnglishQualifier_value>
      </INSDQualifier>
     </INSDFeature_quals>
    </INSDFeature>
    <INSDFeature>
     <INSDFeature_key>modified_base</INSDFeature_key>
     <INSDFeature_location>35</INSDFeature_location>
     <INSDFeature_quals>
      <INSDQualifier>
       <INSDQualifier_name>mod_base</INSDQualifier_name>
       <INSDQualifier_value>OTHER</INSDQualifier_value>
      </INSDQualifier>
      <INSDQualifier id="q9210">
       <INSDQualifier_name>note</INSDQualifier_name>
       <INSDQualifier_value>2&apos;-O-methyl nucleotide</INSDQualifier_value>
       <NonEnglishQualifier_value>2&apos;-O-甲基核苷酸
</NonEnglishQualifier_value>
      </INSDQualifier>
     </INSDFeature_quals>
    </INSDFeature>
    <INSDFeature>
     <INSDFeature_key>modified_base</INSDFeature_key>
     <INSDFeature_location>36</INSDFeature_location>
     <INSDFeature_quals>
      <INSDQualifier>
       <INSDQualifier_name>mod_base</INSDQualifier_name>
       <INSDQualifier_value>OTHER</INSDQualifier_value>
      </INSDQualifier>
      <INSDQualifier id="q9211">
       <INSDQualifier_name>note</INSDQualifier_name>
       <INSDQualifier_value>2&apos;-O-methyl nucleotide</INSDQualifier_value>
       <NonEnglishQualifier_value>2&apos;-O-甲基核苷酸
</NonEnglishQualifier_value>
      </INSDQualifier>
     </INSDFeature_quals>
    </INSDFeature>
   </INSDSeq_feature-table>
```

```
    <INSDSeq_sequence>acctcacctgcttaattgaagcagccgaaaggctgc</INSDSeq_sequence>
   </INSDSeq>
  </SequenceData>
  <SequenceData sequenceIDNumber="686">
   <INSDSeq>
    <INSDSeq_length>22</INSDSeq_length>
    <INSDSeq_moltype>RNA</INSDSeq_moltype>
    <INSDSeq_division>PAT</INSDSeq_division>
    <INSDSeq_feature-table>
     <INSDFeature>
      <INSDFeature_key>source</INSDFeature_key>
      <INSDFeature_location>1..22</INSDFeature_location>
      <INSDFeature_quals>
       <INSDQualifier>
        <INSDQualifier_name>mol_type</INSDQualifier_name>
        <INSDQualifier_value>other RNA</INSDQualifier_value>
       </INSDQualifier>
       <INSDQualifier id="q9212">
        <INSDQualifier_name>organism</INSDQualifier_name>
        <INSDQualifier_value>synthetic construct</INSDQualifier_value>
        <NonEnglishQualifier_value>合成構築體</NonEnglishQualifier_value>
       </INSDQualifier>
      </INSDFeature_quals>
     </INSDFeature>
     <INSDFeature>
      <INSDFeature_key>modified_base</INSDFeature_key>
      <INSDFeature_location>1</INSDFeature_location>
      <INSDFeature_quals>
       <INSDQualifier>
        <INSDQualifier_name>mod_base</INSDQualifier_name>
        <INSDQualifier_value>OTHER</INSDQualifier_value>
       </INSDQualifier>
       <INSDQualifier id="q9213">
        <INSDQualifier_name>note</INSDQualifier_name>
        <INSDQualifier_value>4&apos;-O-monomethylphosphonate-2&apos;-O-methyl-
modified nucleotide</INSDQualifier_value>
        <NonEnglishQualifier_value>4&apos;-O-單甲基膦酸酯-2&apos;-O-甲基修飾之核
苷酸</NonEnglishQualifier_value>
       </INSDQualifier>
```

```
      </INSDFeature_quals>
     </INSDFeature>
     <INSDFeature>
      <INSDFeature_key>modified_base</INSDFeature_key>
      <INSDFeature_location>2</INSDFeature_location>
      <INSDFeature_quals>
       <INSDQualifier>
        <INSDQualifier_name>mod_base</INSDQualifier_name>
        <INSDQualifier_value>OTHER</INSDQualifier_value>
       </INSDQualifier>
       <INSDQualifier id="q9214">
        <INSDQualifier_name>note</INSDQualifier_name>
        <INSDQualifier_value>2&apos;-fluoro nucleotide
phosphorothioate</INSDQualifier_value>
       <NonEnglishQualifier_value>2&apos;-氟核苷酸硫代磷酸酯
</NonEnglishQualifier_value>
       </INSDQualifier>
      </INSDFeature_quals>
     </INSDFeature>
     <INSDFeature>
      <INSDFeature_key>modified_base</INSDFeature_key>
      <INSDFeature_location>3</INSDFeature_location>
      <INSDFeature_quals>
       <INSDQualifier>
        <INSDQualifier_name>mod_base</INSDQualifier_name>
        <INSDQualifier_value>OTHER</INSDQualifier_value>
       </INSDQualifier>
       <INSDQualifier id="q9215">
        <INSDQualifier_name>note</INSDQualifier_name>
        <INSDQualifier_value>2&apos;-fluoro nucleotide
phosphorothioate</INSDQualifier_value>
       <NonEnglishQualifier_value>2&apos;-氟核苷酸硫代磷酸酯
</NonEnglishQualifier_value>
       </INSDQualifier>
      </INSDFeature_quals>
     </INSDFeature>
     <INSDFeature>
      <INSDFeature_key>modified_base</INSDFeature_key>
      <INSDFeature_location>4</INSDFeature_location>
```

```
      <INSDFeature_quals>
       <INSDQualifier>
        <INSDQualifier_name>mod_base</INSDQualifier_name>
        <INSDQualifier_value>OTHER</INSDQualifier_value>
       </INSDQualifier>
       <INSDQualifier id="q9216">
        <INSDQualifier_name>note</INSDQualifier_name>
        <INSDQualifier_value>2&apos;-fluoro nucleotide</INSDQualifier_value>
        <NonEnglishQualifier_value>2&apos;-氟核苷酸</NonEnglishQualifier_value>
       </INSDQualifier>
      </INSDFeature_quals>
     </INSDFeature>
     <INSDFeature>
      <INSDFeature_key>modified_base</INSDFeature_key>
      <INSDFeature_location>5</INSDFeature_location>
      <INSDFeature_quals>
       <INSDQualifier>
        <INSDQualifier_name>mod_base</INSDQualifier_name>
        <INSDQualifier_value>OTHER</INSDQualifier_value>
       </INSDQualifier>
       <INSDQualifier id="q9217">
        <INSDQualifier_name>note</INSDQualifier_name>
        <INSDQualifier_value>2&apos;-fluoro nucleotide</INSDQualifier_value>
        <NonEnglishQualifier_value>2&apos;-氟核苷酸</NonEnglishQualifier_value>
       </INSDQualifier>
      </INSDFeature_quals>
     </INSDFeature>
     <INSDFeature>
      <INSDFeature_key>modified_base</INSDFeature_key>
      <INSDFeature_location>6</INSDFeature_location>
      <INSDFeature_quals>
       <INSDQualifier>
        <INSDQualifier_name>mod_base</INSDQualifier_name>
        <INSDQualifier_value>OTHER</INSDQualifier_value>
       </INSDQualifier>
       <INSDQualifier id="q9218">
        <INSDQualifier_name>note</INSDQualifier_name>
        <INSDQualifier_value>2&apos;-O-methyl nucleotide</INSDQualifier_value>
        <NonEnglishQualifier_value>2&apos;-O-甲基核苷酸
</NonEnglishQualifier_value>
```

```
      </INSDQualifier>
     </INSDFeature_quals>
    </INSDFeature>
    <INSDFeature>
     <INSDFeature_key>modified_base</INSDFeature_key>
     <INSDFeature_location>7</INSDFeature_location>
     <INSDFeature_quals>
      <INSDQualifier>
       <INSDQualifier_name>mod_base</INSDQualifier_name>
       <INSDQualifier_value>OTHER</INSDQualifier_value>
      </INSDQualifier>
      <INSDQualifier id="q9219">
       <INSDQualifier_name>note</INSDQualifier_name>
       <INSDQualifier_value>2&apos;-fluoro nucleotide</INSDQualifier_value>
       <NonEnglishQualifier_value>2&apos;-氟核苷酸</NonEnglishQualifier_value>
      </INSDQualifier>
     </INSDFeature_quals>
    </INSDFeature>
    <INSDFeature>
     <INSDFeature_key>modified_base</INSDFeature_key>
     <INSDFeature_location>8</INSDFeature_location>
     <INSDFeature_quals>
      <INSDQualifier>
       <INSDQualifier_name>mod_base</INSDQualifier_name>
       <INSDQualifier_value>OTHER</INSDQualifier_value>
      </INSDQualifier>
      <INSDQualifier id="q9220">
       <INSDQualifier_name>note</INSDQualifier_name>
       <INSDQualifier_value>2&apos;-O-methyl nucleotide</INSDQualifier_value>
       <NonEnglishQualifier_value>2&apos;-O-甲基核苷酸
</NonEnglishQualifier_value>
      </INSDQualifier>
     </INSDFeature_quals>
    </INSDFeature>
    <INSDFeature>
     <INSDFeature_key>modified_base</INSDFeature_key>
     <INSDFeature_location>9</INSDFeature_location>
     <INSDFeature_quals>
      <INSDQualifier>
```

```
        <INSDQualifier_name>mod_base</INSDQualifier_name>
        <INSDQualifier_value>OTHER</INSDQualifier_value>
       </INSDQualifier>
       <INSDQualifier id="q9221">
        <INSDQualifier_name>note</INSDQualifier_name>
        <INSDQualifier_value>2&apos;-O-methyl nucleotide</INSDQualifier_value>
        <NonEnglishQualifier_value>2&apos;-O-甲基核苷酸
</NonEnglishQualifier_value>
      </INSDQualifier>
     </INSDFeature_quals>
    </INSDFeature>
    <INSDFeature>
     <INSDFeature_key>modified_base</INSDFeature_key>
     <INSDFeature_location>10</INSDFeature_location>
     <INSDFeature_quals>
      <INSDQualifier>
       <INSDQualifier_name>mod_base</INSDQualifier_name>
       <INSDQualifier_value>OTHER</INSDQualifier_value>
      </INSDQualifier>
      <INSDQualifier id="q9222">
       <INSDQualifier_name>note</INSDQualifier_name>
       <INSDQualifier_value>2&apos;-fluoro nucleotide</INSDQualifier_value>
       <NonEnglishQualifier_value>2&apos;-氟核苷酸</NonEnglishQualifier_value>
      </INSDQualifier>
     </INSDFeature_quals>
    </INSDFeature>
    <INSDFeature>
     <INSDFeature_key>modified_base</INSDFeature_key>
     <INSDFeature_location>11</INSDFeature_location>
     <INSDFeature_quals>
      <INSDQualifier>
       <INSDQualifier_name>mod_base</INSDQualifier_name>
       <INSDQualifier_value>OTHER</INSDQualifier_value>
      </INSDQualifier>
      <INSDQualifier id="q9223">
       <INSDQualifier_name>note</INSDQualifier_name>
       <INSDQualifier_value>2&apos;-O-methyl nucleotide</INSDQualifier_value>
       <NonEnglishQualifier_value>2&apos;-O-甲基核苷酸
</NonEnglishQualifier_value>
```

```
      </INSDQualifier>
     </INSDFeature_quals>
    </INSDFeature>
    <INSDFeature>
     <INSDFeature_key>modified_base</INSDFeature_key>
     <INSDFeature_location>12</INSDFeature_location>
     <INSDFeature_quals>
      <INSDQualifier>
       <INSDQualifier_name>mod_base</INSDQualifier_name>
       <INSDQualifier_value>OTHER</INSDQualifier_value>
      </INSDQualifier>
      <INSDQualifier id="q9224">
       <INSDQualifier_name>note</INSDQualifier_name>
       <INSDQualifier_value>2&apos;-O-methyl nucleotide</INSDQualifier_value>
       <NonEnglishQualifier_value>2&apos;-O-甲基核苷酸
</NonEnglishQualifier_value>
      </INSDQualifier>
     </INSDFeature_quals>
    </INSDFeature>
    <INSDFeature>
     <INSDFeature_key>modified_base</INSDFeature_key>
     <INSDFeature_location>13</INSDFeature_location>
     <INSDFeature_quals>
      <INSDQualifier>
       <INSDQualifier_name>mod_base</INSDQualifier_name>
       <INSDQualifier_value>OTHER</INSDQualifier_value>
      </INSDQualifier>
      <INSDQualifier id="q9225">
       <INSDQualifier_name>note</INSDQualifier_name>
       <INSDQualifier_value>2&apos;-O-methyl nucleotide</INSDQualifier_value>
       <NonEnglishQualifier_value>2&apos;-O-甲基核苷酸
</NonEnglishQualifier_value>
      </INSDQualifier>
     </INSDFeature_quals>
    </INSDFeature>
    <INSDFeature>
     <INSDFeature_key>modified_base</INSDFeature_key>
     <INSDFeature_location>14</INSDFeature_location>
     <INSDFeature_quals>
```

```
        <INSDQualifier>
         <INSDQualifier_name>mod_base</INSDQualifier_name>
         <INSDQualifier_value>OTHER</INSDQualifier_value>
        </INSDQualifier>
        <INSDQualifier id="q9226">
         <INSDQualifier_name>note</INSDQualifier_name>
         <INSDQualifier_value>2&apos;-fluoro nucleotide</INSDQualifier_value>
         <NonEnglishQualifier_value>2&apos;-氟核苷酸</NonEnglishQualifier_value>
        </INSDQualifier>
       </INSDFeature_quals>
      </INSDFeature>
      <INSDFeature>
       <INSDFeature_key>modified_base</INSDFeature_key>
       <INSDFeature_location>15</INSDFeature_location>
       <INSDFeature_quals>
        <INSDQualifier>
         <INSDQualifier_name>mod_base</INSDQualifier_name>
         <INSDQualifier_value>OTHER</INSDQualifier_value>
        </INSDQualifier>
        <INSDQualifier id="q9227">
         <INSDQualifier_name>note</INSDQualifier_name>
         <INSDQualifier_value>2&apos;-O-methyl nucleotide</INSDQualifier_value>
         <NonEnglishQualifier_value>2&apos;-O-甲基核苷酸
</NonEnglishQualifier_value>
        </INSDQualifier>
       </INSDFeature_quals>
      </INSDFeature>
      <INSDFeature>
       <INSDFeature_key>modified_base</INSDFeature_key>
       <INSDFeature_location>16</INSDFeature_location>
       <INSDFeature_quals>
        <INSDQualifier>
         <INSDQualifier_name>mod_base</INSDQualifier_name>
         <INSDQualifier_value>OTHER</INSDQualifier_value>
        </INSDQualifier>
        <INSDQualifier id="q9228">
         <INSDQualifier_name>note</INSDQualifier_name>
         <INSDQualifier_value>2&apos;-O-methyl nucleotide</INSDQualifier_value>
         <NonEnglishQualifier_value>2&apos;-O-甲基核苷酸
</NonEnglishQualifier_value>
```

```
      </INSDQualifier>
     </INSDFeature_quals>
    </INSDFeature>
    <INSDFeature>
     <INSDFeature_key>modified_base</INSDFeature_key>
     <INSDFeature_location>17</INSDFeature_location>
     <INSDFeature_quals>
      <INSDQualifier>
       <INSDQualifier_name>mod_base</INSDQualifier_name>
       <INSDQualifier_value>OTHER</INSDQualifier_value>
      </INSDQualifier>
      <INSDQualifier id="q9229">
       <INSDQualifier_name>note</INSDQualifier_name>
       <INSDQualifier_value>2&apos;-O-methyl nucleotide</INSDQualifier_value>
       <NonEnglishQualifier_value>2&apos;-O-甲基核苷酸
</NonEnglishQualifier_value>
      </INSDQualifier>
     </INSDFeature_quals>
    </INSDFeature>
    <INSDFeature>
     <INSDFeature_key>modified_base</INSDFeature_key>
     <INSDFeature_location>18</INSDFeature_location>
     <INSDFeature_quals>
      <INSDQualifier>
       <INSDQualifier_name>mod_base</INSDQualifier_name>
       <INSDQualifier_value>OTHER</INSDQualifier_value>
      </INSDQualifier>
      <INSDQualifier id="q9230">
       <INSDQualifier_name>note</INSDQualifier_name>
       <INSDQualifier_value>2&apos;-O-methyl nucleotide</INSDQualifier_value>
       <NonEnglishQualifier_value>2&apos;-O-甲基核苷酸
</NonEnglishQualifier_value>
      </INSDQualifier>
     </INSDFeature_quals>
    </INSDFeature>
    <INSDFeature>
     <INSDFeature_key>modified_base</INSDFeature_key>
     <INSDFeature_location>19</INSDFeature_location>
     <INSDFeature_quals>
```

```
        <INSDQualifier>
         <INSDQualifier_name>mod_base</INSDQualifier_name>
         <INSDQualifier_value>OTHER</INSDQualifier_value>
        </INSDQualifier>
        <INSDQualifier id="q9231">
         <INSDQualifier_name>note</INSDQualifier_name>
         <INSDQualifier_value>2&apos;-O-methyl nucleotide</INSDQualifier_value>
         <NonEnglishQualifier_value>2&apos;-O-甲基核苷酸
</NonEnglishQualifier_value>
        </INSDQualifier>
       </INSDFeature_quals>
      </INSDFeature>
      <INSDFeature>
       <INSDFeature_key>modified_base</INSDFeature_key>
       <INSDFeature_location>20</INSDFeature_location>
       <INSDFeature_quals>
        <INSDQualifier>
         <INSDQualifier_name>mod_base</INSDQualifier_name>
         <INSDQualifier_value>OTHER</INSDQualifier_value>
        </INSDQualifier>
        <INSDQualifier id="q9232">
         <INSDQualifier_name>note</INSDQualifier_name>
         <INSDQualifier_value>2&apos;-O-methyl nucleotide
phosphorothioate</INSDQualifier_value>
         <NonEnglishQualifier_value>2&apos;-O-甲基核苷酸硫代磷酸酯
</NonEnglishQualifier_value>
        </INSDQualifier>
       </INSDFeature_quals>
      </INSDFeature>
      <INSDFeature>
       <INSDFeature_key>modified_base</INSDFeature_key>
       <INSDFeature_location>21</INSDFeature_location>
       <INSDFeature_quals>
        <INSDQualifier>
         <INSDQualifier_name>mod_base</INSDQualifier_name>
         <INSDQualifier_value>OTHER</INSDQualifier_value>
        </INSDQualifier>
        <INSDQualifier id="q9233">
         <INSDQualifier_name>note</INSDQualifier_name>
```

```
        <INSDQualifier_value>2&apos;-O-methyl nucleotide
phosphorothioate</INSDQualifier_value>
        <NonEnglishQualifier_value>2&apos;-O-甲基核苷酸硫代磷酸酯
</NonEnglishQualifier_value>
       </INSDQualifier>
      </INSDFeature_quals>
     </INSDFeature>
     <INSDFeature>
      <INSDFeature_key>modified_base</INSDFeature_key>
      <INSDFeature_location>22</INSDFeature_location>
      <INSDFeature_quals>
       <INSDQualifier>
        <INSDQualifier_name>mod_base</INSDQualifier_name>
        <INSDQualifier_value>OTHER</INSDQualifier_value>
       </INSDQualifier>
       <INSDQualifier id="q9234">
        <INSDQualifier_name>note</INSDQualifier_name>
        <INSDQualifier_value>2&apos;-O-methyl nucleotide</INSDQualifier_value>
        <NonEnglishQualifier_value>2&apos;-O-甲基核苷酸
</NonEnglishQualifier_value>
       </INSDQualifier>
      </INSDFeature_quals>
     </INSDFeature>
    </INSDSeq_feature-table>
    <INSDSeq_sequence>ttcaattaagcaggtgaggtgg</INSDSeq_sequence>
   </INSDSeq>
  </SequenceData>
  <SequenceData sequenceIDNumber="687">
   <INSDSeq>
    <INSDSeq_length>36</INSDSeq_length>
    <INSDSeq_moltype>RNA</INSDSeq_moltype>
    <INSDSeq_division>PAT</INSDSeq_division>
    <INSDSeq_feature-table>
     <INSDFeature>
      <INSDFeature_key>source</INSDFeature_key>
      <INSDFeature_location>1..36</INSDFeature_location>
      <INSDFeature_quals>
       <INSDQualifier>
        <INSDQualifier_name>mol_type</INSDQualifier_name>
```

```
        <INSDQualifier_value>other RNA</INSDQualifier_value>
       </INSDQualifier>
       <INSDQualifier id="q9235">
        <INSDQualifier_name>organism</INSDQualifier_name>
        <INSDQualifier_value>synthetic construct</INSDQualifier_value>
        <NonEnglishQualifier_value>合成構築體</NonEnglishQualifier_value>
       </INSDQualifier>
      </INSDFeature_quals>
     </INSDFeature>
     <INSDFeature>
      <INSDFeature_key>modified_base</INSDFeature_key>
      <INSDFeature_location>1</INSDFeature_location>
      <INSDFeature_quals>
       <INSDQualifier>
        <INSDQualifier_name>mod_base</INSDQualifier_name>
        <INSDQualifier_value>OTHER</INSDQualifier_value>
       </INSDQualifier>
       <INSDQualifier id="q9236">
        <INSDQualifier_name>note</INSDQualifier_name>
        <INSDQualifier_value>2&apos;-O-methyl nucleotide
phosphorothioate</INSDQualifier_value>
        <NonEnglishQualifier_value>2&apos;-O-甲基核苷酸硫代磷酸酯
</NonEnglishQualifier_value>
       </INSDQualifier>
      </INSDFeature_quals>
     </INSDFeature>
     <INSDFeature>
      <INSDFeature_key>modified_base</INSDFeature_key>
      <INSDFeature_location>2</INSDFeature_location>
      <INSDFeature_quals>
       <INSDQualifier>
        <INSDQualifier_name>mod_base</INSDQualifier_name>
        <INSDQualifier_value>OTHER</INSDQualifier_value>
       </INSDQualifier>
       <INSDQualifier id="q9237">
        <INSDQualifier_name>note</INSDQualifier_name>
        <INSDQualifier_value>2&apos;-O-methyl nucleotide</INSDQualifier_value>
        <NonEnglishQualifier_value>2&apos;-O-甲基核苷酸
</NonEnglishQualifier_value>
```

```
      </INSDQualifier>
     </INSDFeature_quals>
    </INSDFeature>
    <INSDFeature>
     <INSDFeature_key>modified_base</INSDFeature_key>
     <INSDFeature_location>3</INSDFeature_location>
     <INSDFeature_quals>
      <INSDQualifier>
       <INSDQualifier_name>mod_base</INSDQualifier_name>
       <INSDQualifier_value>OTHER</INSDQualifier_value>
      </INSDQualifier>
      <INSDQualifier id="q9238">
       <INSDQualifier_name>note</INSDQualifier_name>
       <INSDQualifier_value>2&apos;-O-methyl nucleotide</INSDQualifier_value>
       <NonEnglishQualifier_value>2&apos;-O-甲基核苷酸
</NonEnglishQualifier_value>
      </INSDQualifier>
     </INSDFeature_quals>
    </INSDFeature>
    <INSDFeature>
     <INSDFeature_key>modified_base</INSDFeature_key>
     <INSDFeature_location>4</INSDFeature_location>
     <INSDFeature_quals>
      <INSDQualifier>
       <INSDQualifier_name>mod_base</INSDQualifier_name>
       <INSDQualifier_value>OTHER</INSDQualifier_value>
      </INSDQualifier>
      <INSDQualifier id="q9239">
       <INSDQualifier_name>note</INSDQualifier_name>
       <INSDQualifier_value>2&apos;-O-methyl nucleotide</INSDQualifier_value>
       <NonEnglishQualifier_value>2&apos;-O-甲基核苷酸
</NonEnglishQualifier_value>
      </INSDQualifier>
     </INSDFeature_quals>
    </INSDFeature>
    <INSDFeature>
     <INSDFeature_key>modified_base</INSDFeature_key>
     <INSDFeature_location>5</INSDFeature_location>
     <INSDFeature_quals>
```

```
        <INSDQualifier>
         <INSDQualifier_name>mod_base</INSDQualifier_name>
         <INSDQualifier_value>OTHER</INSDQualifier_value>
        </INSDQualifier>
        <INSDQualifier id="q9240">
         <INSDQualifier_name>note</INSDQualifier_name>
         <INSDQualifier_value>2&apos;-O-methyl nucleotide</INSDQualifier_value>
         <NonEnglishQualifier_value>2&apos;-O-甲基核苷酸
</NonEnglishQualifier_value>
        </INSDQualifier>
       </INSDFeature_quals>
      </INSDFeature>
      <INSDFeature>
       <INSDFeature_key>modified_base</INSDFeature_key>
       <INSDFeature_location>6</INSDFeature_location>
       <INSDFeature_quals>
        <INSDQualifier>
         <INSDQualifier_name>mod_base</INSDQualifier_name>
         <INSDQualifier_value>OTHER</INSDQualifier_value>
        </INSDQualifier>
        <INSDQualifier id="q9241">
         <INSDQualifier_name>note</INSDQualifier_name>
         <INSDQualifier_value>2&apos;-O-methyl nucleotide</INSDQualifier_value>
         <NonEnglishQualifier_value>2&apos;-O-甲基核苷酸
</NonEnglishQualifier_value>
        </INSDQualifier>
       </INSDFeature_quals>
      </INSDFeature>
      <INSDFeature>
       <INSDFeature_key>modified_base</INSDFeature_key>
       <INSDFeature_location>7</INSDFeature_location>
       <INSDFeature_quals>
        <INSDQualifier>
         <INSDQualifier_name>mod_base</INSDQualifier_name>
         <INSDQualifier_value>OTHER</INSDQualifier_value>
        </INSDQualifier>
        <INSDQualifier id="q9242">
         <INSDQualifier_name>note</INSDQualifier_name>
         <INSDQualifier_value>2&apos;-O-methyl nucleotide</INSDQualifier_value>
```

```
        <NonEnglishQualifier_value>2&apos;-O-甲基核苷酸
</NonEnglishQualifier_value>
       </INSDQualifier>
      </INSDFeature_quals>
     </INSDFeature>
     <INSDFeature>
      <INSDFeature_key>modified_base</INSDFeature_key>
      <INSDFeature_location>8</INSDFeature_location>
      <INSDFeature_quals>
       <INSDQualifier>
        <INSDQualifier_name>mod_base</INSDQualifier_name>
        <INSDQualifier_value>OTHER</INSDQualifier_value>
       </INSDQualifier>
       <INSDQualifier id="q9243">
        <INSDQualifier_name>note</INSDQualifier_name>
        <INSDQualifier_value>2&apos;-fluoro nucleotide</INSDQualifier_value>
        <NonEnglishQualifier_value>2&apos;-氟核苷酸</NonEnglishQualifier_value>
       </INSDQualifier>
      </INSDFeature_quals>
     </INSDFeature>
     <INSDFeature>
      <INSDFeature_key>modified_base</INSDFeature_key>
      <INSDFeature_location>9</INSDFeature_location>
      <INSDFeature_quals>
       <INSDQualifier>
        <INSDQualifier_name>mod_base</INSDQualifier_name>
        <INSDQualifier_value>OTHER</INSDQualifier_value>
       </INSDQualifier>
       <INSDQualifier id="q9244">
        <INSDQualifier_name>note</INSDQualifier_name>
        <INSDQualifier_value>2&apos;-fluoro nucleotide</INSDQualifier_value>
        <NonEnglishQualifier_value>2&apos;-氟核苷酸</NonEnglishQualifier_value>
       </INSDQualifier>
      </INSDFeature_quals>
     </INSDFeature>
     <INSDFeature>
      <INSDFeature_key>modified_base</INSDFeature_key>
      <INSDFeature_location>10</INSDFeature_location>
      <INSDFeature_quals>
```

```
      <INSDQualifier>
       <INSDQualifier_name>mod_base</INSDQualifier_name>
       <INSDQualifier_value>OTHER</INSDQualifier_value>
      </INSDQualifier>
      <INSDQualifier id="q9245">
       <INSDQualifier_name>note</INSDQualifier_name>
       <INSDQualifier_value>2&apos;-fluoro nucleotide</INSDQualifier_value>
       <NonEnglishQualifier_value>2&apos;-氟核苷酸</NonEnglishQualifier_value>
      </INSDQualifier>
     </INSDFeature_quals>
    </INSDFeature>
    <INSDFeature>
     <INSDFeature_key>modified_base</INSDFeature_key>
     <INSDFeature_location>11</INSDFeature_location>
     <INSDFeature_quals>
      <INSDQualifier>
       <INSDQualifier_name>mod_base</INSDQualifier_name>
       <INSDQualifier_value>OTHER</INSDQualifier_value>
      </INSDQualifier>
      <INSDQualifier id="q9246">
       <INSDQualifier_name>note</INSDQualifier_name>
       <INSDQualifier_value>2&apos;-fluoro nucleotide</INSDQualifier_value>
       <NonEnglishQualifier_value>2&apos;-氟核苷酸</NonEnglishQualifier_value>
      </INSDQualifier>
     </INSDFeature_quals>
    </INSDFeature>
    <INSDFeature>
     <INSDFeature_key>modified_base</INSDFeature_key>
     <INSDFeature_location>12</INSDFeature_location>
     <INSDFeature_quals>
      <INSDQualifier>
       <INSDQualifier_name>mod_base</INSDQualifier_name>
       <INSDQualifier_value>OTHER</INSDQualifier_value>
      </INSDQualifier>
      <INSDQualifier id="q9247">
       <INSDQualifier_name>note</INSDQualifier_name>
       <INSDQualifier_value>2&apos;-O-methyl nucleotide</INSDQualifier_value>
       <NonEnglishQualifier_value>2&apos;-O-甲基核苷酸
</NonEnglishQualifier_value>
```

```
      </INSDQualifier>
     </INSDFeature_quals>
    </INSDFeature>
    <INSDFeature>
     <INSDFeature_key>modified_base</INSDFeature_key>
     <INSDFeature_location>13</INSDFeature_location>
     <INSDFeature_quals>
      <INSDQualifier>
       <INSDQualifier_name>mod_base</INSDQualifier_name>
       <INSDQualifier_value>OTHER</INSDQualifier_value>
      </INSDQualifier>
      <INSDQualifier id="q9248">
       <INSDQualifier_name>note</INSDQualifier_name>
       <INSDQualifier_value>2&apos;-O-methyl nucleotide</INSDQualifier_value>
       <NonEnglishQualifier_value>2&apos;-O-甲基核苷酸
</NonEnglishQualifier_value>
      </INSDQualifier>
     </INSDFeature_quals>
    </INSDFeature>
    <INSDFeature>
     <INSDFeature_key>modified_base</INSDFeature_key>
     <INSDFeature_location>14</INSDFeature_location>
     <INSDFeature_quals>
      <INSDQualifier>
       <INSDQualifier_name>mod_base</INSDQualifier_name>
       <INSDQualifier_value>OTHER</INSDQualifier_value>
      </INSDQualifier>
      <INSDQualifier id="q9249">
       <INSDQualifier_name>note</INSDQualifier_name>
       <INSDQualifier_value>2&apos;-O-methyl nucleotide</INSDQualifier_value>
       <NonEnglishQualifier_value>2&apos;-O-甲基核苷酸
</NonEnglishQualifier_value>
      </INSDQualifier>
     </INSDFeature_quals>
    </INSDFeature>
    <INSDFeature>
     <INSDFeature_key>modified_base</INSDFeature_key>
     <INSDFeature_location>15</INSDFeature_location>
     <INSDFeature_quals>
```

```
        <INSDQualifier>
         <INSDQualifier_name>mod_base</INSDQualifier_name>
         <INSDQualifier_value>OTHER</INSDQualifier_value>
        </INSDQualifier>
        <INSDQualifier id="q9250">
         <INSDQualifier_name>note</INSDQualifier_name>
         <INSDQualifier_value>2&apos;-O-methyl nucleotide</INSDQualifier_value>
         <NonEnglishQualifier_value>2&apos;-O-甲基核苷酸
</NonEnglishQualifier_value>
        </INSDQualifier>
       </INSDFeature_quals>
      </INSDFeature>
      <INSDFeature>
       <INSDFeature_key>modified_base</INSDFeature_key>
       <INSDFeature_location>16</INSDFeature_location>
       <INSDFeature_quals>
        <INSDQualifier>
         <INSDQualifier_name>mod_base</INSDQualifier_name>
         <INSDQualifier_value>OTHER</INSDQualifier_value>
        </INSDQualifier>
        <INSDQualifier id="q9251">
         <INSDQualifier_name>note</INSDQualifier_name>
         <INSDQualifier_value>2&apos;-O-methyl nucleotide</INSDQualifier_value>
         <NonEnglishQualifier_value>2&apos;-O-甲基核苷酸
</NonEnglishQualifier_value>
        </INSDQualifier>
       </INSDFeature_quals>
      </INSDFeature>
      <INSDFeature>
       <INSDFeature_key>modified_base</INSDFeature_key>
       <INSDFeature_location>17</INSDFeature_location>
       <INSDFeature_quals>
        <INSDQualifier>
         <INSDQualifier_name>mod_base</INSDQualifier_name>
         <INSDQualifier_value>OTHER</INSDQualifier_value>
        </INSDQualifier>
        <INSDQualifier id="q9252">
         <INSDQualifier_name>note</INSDQualifier_name>
         <INSDQualifier_value>2&apos;-O-methyl nucleotide</INSDQualifier_value>
```

```
        <NonEnglishQualifier_value>2&apos;-O-甲基核苷酸
</NonEnglishQualifier_value>
       </INSDQualifier>
      </INSDFeature_quals>
     </INSDFeature>
     <INSDFeature>
      <INSDFeature_key>modified_base</INSDFeature_key>
      <INSDFeature_location>18</INSDFeature_location>
      <INSDFeature_quals>
       <INSDQualifier>
        <INSDQualifier_name>mod_base</INSDQualifier_name>
        <INSDQualifier_value>OTHER</INSDQualifier_value>
       </INSDQualifier>
       <INSDQualifier id="q9253">
        <INSDQualifier_name>note</INSDQualifier_name>
        <INSDQualifier_value>2&apos;-O-methyl nucleotide</INSDQualifier_value>
        <NonEnglishQualifier_value>2&apos;-O-甲基核苷酸
</NonEnglishQualifier_value>
       </INSDQualifier>
      </INSDFeature_quals>
     </INSDFeature>
     <INSDFeature>
      <INSDFeature_key>modified_base</INSDFeature_key>
      <INSDFeature_location>19</INSDFeature_location>
      <INSDFeature_quals>
       <INSDQualifier>
        <INSDQualifier_name>mod_base</INSDQualifier_name>
        <INSDQualifier_value>OTHER</INSDQualifier_value>
       </INSDQualifier>
       <INSDQualifier id="q9254">
        <INSDQualifier_name>note</INSDQualifier_name>
        <INSDQualifier_value>2&apos;-O-methyl nucleotide</INSDQualifier_value>
        <NonEnglishQualifier_value>2&apos;-O-甲基核苷酸
</NonEnglishQualifier_value>
       </INSDQualifier>
      </INSDFeature_quals>
     </INSDFeature>
     <INSDFeature>
      <INSDFeature_key>modified_base</INSDFeature_key>
```

```
      <INSDFeature_location>20</INSDFeature_location>
      <INSDFeature_quals>
       <INSDQualifier>
        <INSDQualifier_name>mod_base</INSDQualifier_name>
        <INSDQualifier_value>OTHER</INSDQualifier_value>
       </INSDQualifier>
       <INSDQualifier id="q9255">
        <INSDQualifier_name>note</INSDQualifier_name>
        <INSDQualifier_value>2&apos;-O-methyl nucleotide</INSDQualifier_value>
        <NonEnglishQualifier_value>2&apos;-O-甲基核苷酸
</NonEnglishQualifier_value>
       </INSDQualifier>
      </INSDFeature_quals>
     </INSDFeature>
     <INSDFeature>
      <INSDFeature_key>modified_base</INSDFeature_key>
      <INSDFeature_location>21</INSDFeature_location>
      <INSDFeature_quals>
       <INSDQualifier>
        <INSDQualifier_name>mod_base</INSDQualifier_name>
        <INSDQualifier_value>OTHER</INSDQualifier_value>
       </INSDQualifier>
       <INSDQualifier id="q9256">
        <INSDQualifier_name>note</INSDQualifier_name>
        <INSDQualifier_value>2&apos;-O-methyl nucleotide</INSDQualifier_value>
        <NonEnglishQualifier_value>2&apos;-O-甲基核苷酸
</NonEnglishQualifier_value>
       </INSDQualifier>
      </INSDFeature_quals>
     </INSDFeature>
     <INSDFeature>
      <INSDFeature_key>modified_base</INSDFeature_key>
      <INSDFeature_location>22</INSDFeature_location>
      <INSDFeature_quals>
       <INSDQualifier>
        <INSDQualifier_name>mod_base</INSDQualifier_name>
        <INSDQualifier_value>OTHER</INSDQualifier_value>
       </INSDQualifier>
       <INSDQualifier id="q9257">
```

```
        <INSDQualifier_name>note</INSDQualifier_name>
        <INSDQualifier_value>2&apos;-O-methyl nucleotide</INSDQualifier_value>
        <NonEnglishQualifier_value>2&apos;-O-甲基核苷酸
</NonEnglishQualifier_value>
       </INSDQualifier>
      </INSDFeature_quals>
     </INSDFeature>
     <INSDFeature>
      <INSDFeature_key>modified_base</INSDFeature_key>
      <INSDFeature_location>23</INSDFeature_location>
      <INSDFeature_quals>
       <INSDQualifier>
        <INSDQualifier_name>mod_base</INSDQualifier_name>
        <INSDQualifier_value>OTHER</INSDQualifier_value>
       </INSDQualifier>
       <INSDQualifier id="q9258">
        <INSDQualifier_name>note</INSDQualifier_name>
        <INSDQualifier_value>2&apos;-O-methyl nucleotide</INSDQualifier_value>
        <NonEnglishQualifier_value>2&apos;-O-甲基核苷酸
</NonEnglishQualifier_value>
       </INSDQualifier>
      </INSDFeature_quals>
     </INSDFeature>
     <INSDFeature>
      <INSDFeature_key>modified_base</INSDFeature_key>
      <INSDFeature_location>24</INSDFeature_location>
      <INSDFeature_quals>
       <INSDQualifier>
        <INSDQualifier_name>mod_base</INSDQualifier_name>
        <INSDQualifier_value>OTHER</INSDQualifier_value>
       </INSDQualifier>
       <INSDQualifier id="q9259">
        <INSDQualifier_name>note</INSDQualifier_name>
        <INSDQualifier_value>2&apos;-O-methyl nucleotide</INSDQualifier_value>
        <NonEnglishQualifier_value>2&apos;-O-甲基核苷酸
</NonEnglishQualifier_value>
       </INSDQualifier>
      </INSDFeature_quals>
     </INSDFeature>
```

```
      <INSDFeature>
       <INSDFeature_key>modified_base</INSDFeature_key>
       <INSDFeature_location>25</INSDFeature_location>
       <INSDFeature_quals>
        <INSDQualifier>
         <INSDQualifier_name>mod_base</INSDQualifier_name>
         <INSDQualifier_value>OTHER</INSDQualifier_value>
        </INSDQualifier>
        <INSDQualifier id="q9260">
         <INSDQualifier_name>note</INSDQualifier_name>
         <INSDQualifier_value>2&apos;-O-methyl nucleotide</INSDQualifier_value>
         <NonEnglishQualifier_value>2&apos;-O-甲基核苷酸
</NonEnglishQualifier_value>
        </INSDQualifier>
       </INSDFeature_quals>
      </INSDFeature>
      <INSDFeature>
       <INSDFeature_key>modified_base</INSDFeature_key>
       <INSDFeature_location>26</INSDFeature_location>
       <INSDFeature_quals>
        <INSDQualifier>
         <INSDQualifier_name>mod_base</INSDQualifier_name>
         <INSDQualifier_value>OTHER</INSDQualifier_value>
        </INSDQualifier>
        <INSDQualifier id="q9261">
         <INSDQualifier_name>note</INSDQualifier_name>
         <INSDQualifier_value>2&apos;-O-methyl nucleotide</INSDQualifier_value>
         <NonEnglishQualifier_value>2&apos;-O-甲基核苷酸
</NonEnglishQualifier_value>
        </INSDQualifier>
       </INSDFeature_quals>
      </INSDFeature>
      <INSDFeature>
       <INSDFeature_key>modified_base</INSDFeature_key>
       <INSDFeature_location>27</INSDFeature_location>
       <INSDFeature_quals>
        <INSDQualifier>
         <INSDQualifier_name>mod_base</INSDQualifier_name>
         <INSDQualifier_value>OTHER</INSDQualifier_value>
```

```
      </INSDQualifier>
      <INSDQualifier id="q9262">
       <INSDQualifier_name>note</INSDQualifier_name>
       <INSDQualifier_value>2&apos;-O-methyl nucleotide</INSDQualifier_value>
       <NonEnglishQualifier_value>2&apos;-O-甲基核苷酸
</NonEnglishQualifier_value>
      </INSDQualifier>
     </INSDFeature_quals>
    </INSDFeature>
    <INSDFeature>
     <INSDFeature_key>modified_base</INSDFeature_key>
     <INSDFeature_location>28</INSDFeature_location>
     <INSDFeature_quals>
      <INSDQualifier>
       <INSDQualifier_name>mod_base</INSDQualifier_name>
       <INSDQualifier_value>OTHER</INSDQualifier_value>
      </INSDQualifier>
      <INSDQualifier id="q9263">
       <INSDQualifier_name>note</INSDQualifier_name>
       <INSDQualifier_value>2&apos;-aminodiethoxymethanol-Adenine-N-
acetylgalactosamine</INSDQualifier_value>
       <NonEnglishQualifier_value>2&apos;-胺基二乙氧基甲醇-腺嘌呤-N-乙醯基半乳糖
胺</NonEnglishQualifier_value>
      </INSDQualifier>
     </INSDFeature_quals>
    </INSDFeature>
    <INSDFeature>
     <INSDFeature_key>modified_base</INSDFeature_key>
     <INSDFeature_location>29</INSDFeature_location>
     <INSDFeature_quals>
      <INSDQualifier>
       <INSDQualifier_name>mod_base</INSDQualifier_name>
       <INSDQualifier_value>OTHER</INSDQualifier_value>
      </INSDQualifier>
      <INSDQualifier id="q9264">
       <INSDQualifier_name>note</INSDQualifier_name>
       <INSDQualifier_value>2&apos;-aminodiethoxymethanol-Adenine-N-
acetylgalactosamine</INSDQualifier_value>
       <NonEnglishQualifier_value>2&apos;-胺基二乙氧基甲醇-腺嘌呤-N-乙醯基半乳糖
胺</NonEnglishQualifier_value>
```

```
      </INSDQualifier>
     </INSDFeature_quals>
    </INSDFeature>
    <INSDFeature>
     <INSDFeature_key>modified_base</INSDFeature_key>
     <INSDFeature_location>30</INSDFeature_location>
     <INSDFeature_quals>
      <INSDQualifier>
       <INSDQualifier_name>mod_base</INSDQualifier_name>
       <INSDQualifier_value>OTHER</INSDQualifier_value>
      </INSDQualifier>
      <INSDQualifier id="q9265">
       <INSDQualifier_name>note</INSDQualifier_name>
       <INSDQualifier_value>2&apos;-aminodiethoxymethanol-Adenine-N-
acetylgalactosamine</INSDQualifier_value>
       <NonEnglishQualifier_value>2&apos;-胺基二乙氧基甲醇-腺嘌呤-N-乙醯基半乳糖
胺</NonEnglishQualifier_value>
      </INSDQualifier>
     </INSDFeature_quals>
    </INSDFeature>
    <INSDFeature>
     <INSDFeature_key>modified_base</INSDFeature_key>
     <INSDFeature_location>31</INSDFeature_location>
     <INSDFeature_quals>
      <INSDQualifier>
       <INSDQualifier_name>mod_base</INSDQualifier_name>
       <INSDQualifier_value>OTHER</INSDQualifier_value>
      </INSDQualifier>
      <INSDQualifier id="q9266">
       <INSDQualifier_name>note</INSDQualifier_name>
       <INSDQualifier_value>2&apos;-O-methyl nucleotide</INSDQualifier_value>
       <NonEnglishQualifier_value>2&apos;-O-甲基核苷酸
</NonEnglishQualifier_value>
      </INSDQualifier>
     </INSDFeature_quals>
    </INSDFeature>
    <INSDFeature>
     <INSDFeature_key>modified_base</INSDFeature_key>
     <INSDFeature_location>32</INSDFeature_location>
```

```
      <INSDFeature_quals>
       <INSDQualifier>
        <INSDQualifier_name>mod_base</INSDQualifier_name>
        <INSDQualifier_value>OTHER</INSDQualifier_value>
       </INSDQualifier>
       <INSDQualifier id="q9267">
        <INSDQualifier_name>note</INSDQualifier_name>
        <INSDQualifier_value>2&apos;-O-methyl nucleotide</INSDQualifier_value>
        <NonEnglishQualifier_value>2&apos;-O-甲基核苷酸
</NonEnglishQualifier_value>
       </INSDQualifier>
      </INSDFeature_quals>
     </INSDFeature>
     <INSDFeature>
      <INSDFeature_key>modified_base</INSDFeature_key>
      <INSDFeature_location>33</INSDFeature_location>
      <INSDFeature_quals>
       <INSDQualifier>
        <INSDQualifier_name>mod_base</INSDQualifier_name>
        <INSDQualifier_value>OTHER</INSDQualifier_value>
       </INSDQualifier>
       <INSDQualifier id="q9268">
        <INSDQualifier_name>note</INSDQualifier_name>
        <INSDQualifier_value>2&apos;-O-methyl nucleotide</INSDQualifier_value>
        <NonEnglishQualifier_value>2&apos;-O-甲基核苷酸
</NonEnglishQualifier_value>
       </INSDQualifier>
      </INSDFeature_quals>
     </INSDFeature>
     <INSDFeature>
      <INSDFeature_key>modified_base</INSDFeature_key>
      <INSDFeature_location>34</INSDFeature_location>
      <INSDFeature_quals>
       <INSDQualifier>
        <INSDQualifier_name>mod_base</INSDQualifier_name>
        <INSDQualifier_value>OTHER</INSDQualifier_value>
       </INSDQualifier>
       <INSDQualifier id="q9269">
        <INSDQualifier_name>note</INSDQualifier_name>
```

```
        <INSDQualifier_value>2&apos;-O-methyl nucleotide</INSDQualifier_value>
        <NonEnglishQualifier_value>2&apos;-O-甲基核苷酸
</NonEnglishQualifier_value>
      </INSDQualifier>
     </INSDFeature_quals>
    </INSDFeature>
    <INSDFeature>
     <INSDFeature_key>modified_base</INSDFeature_key>
     <INSDFeature_location>35</INSDFeature_location>
     <INSDFeature_quals>
      <INSDQualifier>
       <INSDQualifier_name>mod_base</INSDQualifier_name>
       <INSDQualifier_value>OTHER</INSDQualifier_value>
      </INSDQualifier>
      <INSDQualifier id="q9270">
       <INSDQualifier_name>note</INSDQualifier_name>
       <INSDQualifier_value>2&apos;-O-methyl nucleotide</INSDQualifier_value>
       <NonEnglishQualifier_value>2&apos;-O-甲基核苷酸
</NonEnglishQualifier_value>
      </INSDQualifier>
     </INSDFeature_quals>
    </INSDFeature>
    <INSDFeature>
     <INSDFeature_key>modified_base</INSDFeature_key>
     <INSDFeature_location>36</INSDFeature_location>
     <INSDFeature_quals>
      <INSDQualifier>
       <INSDQualifier_name>mod_base</INSDQualifier_name>
       <INSDQualifier_value>OTHER</INSDQualifier_value>
      </INSDQualifier>
      <INSDQualifier id="q9271">
       <INSDQualifier_name>note</INSDQualifier_name>
       <INSDQualifier_value>2&apos;-O-methyl nucleotide</INSDQualifier_value>
       <NonEnglishQualifier_value>2&apos;-O-甲基核苷酸
</NonEnglishQualifier_value>
      </INSDQualifier>
     </INSDFeature_quals>
    </INSDFeature>
   </INSDSeq_feature-table>
```

```
    <INSDSeq_sequence>cctcacctgcttaattgacagcagccgaaaggctgc</INSDSeq_sequence>
   </INSDSeq>
  </SequenceData>
  <SequenceData sequenceIDNumber="688">
   <INSDSeq>
    <INSDSeq_length>22</INSDSeq_length>
    <INSDSeq_moltype>RNA</INSDSeq_moltype>
    <INSDSeq_division>PAT</INSDSeq_division>
    <INSDSeq_feature-table>
     <INSDFeature>
      <INSDFeature_key>source</INSDFeature_key>
      <INSDFeature_location>1..22</INSDFeature_location>
      <INSDFeature_quals>
       <INSDQualifier>
        <INSDQualifier_name>mol_type</INSDQualifier_name>
        <INSDQualifier_value>other RNA</INSDQualifier_value>
       </INSDQualifier>
       <INSDQualifier id="q9272">
        <INSDQualifier_name>organism</INSDQualifier_name>
        <INSDQualifier_value>synthetic construct</INSDQualifier_value>
        <NonEnglishQualifier_value>合成構築體</NonEnglishQualifier_value>
       </INSDQualifier>
      </INSDFeature_quals>
     </INSDFeature>
     <INSDFeature>
      <INSDFeature_key>modified_base</INSDFeature_key>
      <INSDFeature_location>1</INSDFeature_location>
      <INSDFeature_quals>
       <INSDQualifier>
        <INSDQualifier_name>mod_base</INSDQualifier_name>
        <INSDQualifier_value>OTHER</INSDQualifier_value>
       </INSDQualifier>
       <INSDQualifier id="q9273">
        <INSDQualifier_name>note</INSDQualifier_name>
        <INSDQualifier_value>4&apos;-O-monomethylphosphonate-2&apos;-O-methyl-
modified nucleotide</INSDQualifier_value>
        <NonEnglishQualifier_value>4&apos;-O-單甲基膦酸酯-2&apos;-O-甲基修飾之核
苷酸</NonEnglishQualifier_value>
       </INSDQualifier>
```

```
      </INSDFeature_quals>
     </INSDFeature>
     <INSDFeature>
      <INSDFeature_key>modified_base</INSDFeature_key>
      <INSDFeature_location>2</INSDFeature_location>
      <INSDFeature_quals>
       <INSDQualifier>
        <INSDQualifier_name>mod_base</INSDQualifier_name>
        <INSDQualifier_value>OTHER</INSDQualifier_value>
       </INSDQualifier>
       <INSDQualifier id="q9274">
        <INSDQualifier_name>note</INSDQualifier_name>
        <INSDQualifier_value>2&apos;-fluoro nucleotide
phosphorothioate</INSDQualifier_value>
        <NonEnglishQualifier_value>2&apos;-氟核苷酸硫代磷酸酯
</NonEnglishQualifier_value>
       </INSDQualifier>
      </INSDFeature_quals>
     </INSDFeature>
     <INSDFeature>
      <INSDFeature_key>modified_base</INSDFeature_key>
      <INSDFeature_location>3</INSDFeature_location>
      <INSDFeature_quals>
       <INSDQualifier>
        <INSDQualifier_name>mod_base</INSDQualifier_name>
        <INSDQualifier_value>OTHER</INSDQualifier_value>
       </INSDQualifier>
       <INSDQualifier id="q9275">
        <INSDQualifier_name>note</INSDQualifier_name>
        <INSDQualifier_value>2&apos;-fluoro nucleotide
phosphorothioate</INSDQualifier_value>
        <NonEnglishQualifier_value>2&apos;-氟核苷酸硫代磷酸酯
</NonEnglishQualifier_value>
       </INSDQualifier>
      </INSDFeature_quals>
     </INSDFeature>
     <INSDFeature>
      <INSDFeature_key>modified_base</INSDFeature_key>
      <INSDFeature_location>4</INSDFeature_location>
```

```
      <INSDFeature_quals>
       <INSDQualifier>
        <INSDQualifier_name>mod_base</INSDQualifier_name>
        <INSDQualifier_value>OTHER</INSDQualifier_value>
       </INSDQualifier>
       <INSDQualifier id="q9276">
        <INSDQualifier_name>note</INSDQualifier_name>
        <INSDQualifier_value>2&apos;-fluoro nucleotide</INSDQualifier_value>
        <NonEnglishQualifier_value>2&apos;-氟核苷酸</NonEnglishQualifier_value>
       </INSDQualifier>
      </INSDFeature_quals>
     </INSDFeature>
     <INSDFeature>
      <INSDFeature_key>modified_base</INSDFeature_key>
      <INSDFeature_location>5</INSDFeature_location>
      <INSDFeature_quals>
       <INSDQualifier>
        <INSDQualifier_name>mod_base</INSDQualifier_name>
        <INSDQualifier_value>OTHER</INSDQualifier_value>
       </INSDQualifier>
       <INSDQualifier id="q9277">
        <INSDQualifier_name>note</INSDQualifier_name>
        <INSDQualifier_value>2&apos;-fluoro nucleotide</INSDQualifier_value>
        <NonEnglishQualifier_value>2&apos;-氟核苷酸</NonEnglishQualifier_value>
       </INSDQualifier>
      </INSDFeature_quals>
     </INSDFeature>
     <INSDFeature>
      <INSDFeature_key>modified_base</INSDFeature_key>
      <INSDFeature_location>6</INSDFeature_location>
      <INSDFeature_quals>
       <INSDQualifier>
        <INSDQualifier_name>mod_base</INSDQualifier_name>
        <INSDQualifier_value>OTHER</INSDQualifier_value>
       </INSDQualifier>
       <INSDQualifier id="q9278">
        <INSDQualifier_name>note</INSDQualifier_name>
        <INSDQualifier_value>2&apos;-O-methyl nucleotide</INSDQualifier_value>
        <NonEnglishQualifier_value>2&apos;-O-甲基核苷酸
</NonEnglishQualifier_value>
```

```
      </INSDQualifier>
     </INSDFeature_quals>
    </INSDFeature>
    <INSDFeature>
     <INSDFeature_key>modified_base</INSDFeature_key>
     <INSDFeature_location>7</INSDFeature_location>
     <INSDFeature_quals>
      <INSDQualifier>
       <INSDQualifier_name>mod_base</INSDQualifier_name>
       <INSDQualifier_value>OTHER</INSDQualifier_value>
      </INSDQualifier>
      <INSDQualifier id="q9279">
       <INSDQualifier_name>note</INSDQualifier_name>
       <INSDQualifier_value>2&apos;-fluoro nucleotide</INSDQualifier_value>
       <NonEnglishQualifier_value>2&apos;-氟核苷酸</NonEnglishQualifier_value>
      </INSDQualifier>
     </INSDFeature_quals>
    </INSDFeature>
    <INSDFeature>
     <INSDFeature_key>modified_base</INSDFeature_key>
     <INSDFeature_location>8</INSDFeature_location>
     <INSDFeature_quals>
      <INSDQualifier>
       <INSDQualifier_name>mod_base</INSDQualifier_name>
       <INSDQualifier_value>OTHER</INSDQualifier_value>
      </INSDQualifier>
      <INSDQualifier id="q9280">
       <INSDQualifier_name>note</INSDQualifier_name>
       <INSDQualifier_value>2&apos;-O-methyl nucleotide</INSDQualifier_value>
       <NonEnglishQualifier_value>2&apos;-O-甲基核苷酸
</NonEnglishQualifier_value>
      </INSDQualifier>
     </INSDFeature_quals>
    </INSDFeature>
    <INSDFeature>
     <INSDFeature_key>modified_base</INSDFeature_key>
     <INSDFeature_location>9</INSDFeature_location>
     <INSDFeature_quals>
      <INSDQualifier>
```

```
        <INSDQualifier_name>mod_base</INSDQualifier_name>
        <INSDQualifier_value>OTHER</INSDQualifier_value>
       </INSDQualifier>
       <INSDQualifier id="q9281">
        <INSDQualifier_name>note</INSDQualifier_name>
        <INSDQualifier_value>2&apos;-O-methyl nucleotide</INSDQualifier_value>
        <NonEnglishQualifier_value>2&apos;-O-甲基核苷酸
</NonEnglishQualifier_value>
      </INSDQualifier>
     </INSDFeature_quals>
    </INSDFeature>
    <INSDFeature>
     <INSDFeature_key>modified_base</INSDFeature_key>
     <INSDFeature_location>10</INSDFeature_location>
     <INSDFeature_quals>
      <INSDQualifier>
       <INSDQualifier_name>mod_base</INSDQualifier_name>
       <INSDQualifier_value>OTHER</INSDQualifier_value>
      </INSDQualifier>
      <INSDQualifier id="q9282">
       <INSDQualifier_name>note</INSDQualifier_name>
       <INSDQualifier_value>2&apos;-fluoro nucleotide</INSDQualifier_value>
       <NonEnglishQualifier_value>2&apos;-氟核苷酸</NonEnglishQualifier_value>
      </INSDQualifier>
     </INSDFeature_quals>
    </INSDFeature>
    <INSDFeature>
     <INSDFeature_key>modified_base</INSDFeature_key>
     <INSDFeature_location>11</INSDFeature_location>
     <INSDFeature_quals>
      <INSDQualifier>
       <INSDQualifier_name>mod_base</INSDQualifier_name>
       <INSDQualifier_value>OTHER</INSDQualifier_value>
      </INSDQualifier>
      <INSDQualifier id="q9283">
       <INSDQualifier_name>note</INSDQualifier_name>
       <INSDQualifier_value>2&apos;-O-methyl nucleotide</INSDQualifier_value>
       <NonEnglishQualifier_value>2&apos;-O-甲基核苷酸
</NonEnglishQualifier_value>
```

```
      </INSDQualifier>
     </INSDFeature_quals>
    </INSDFeature>
    <INSDFeature>
     <INSDFeature_key>modified_base</INSDFeature_key>
     <INSDFeature_location>12</INSDFeature_location>
     <INSDFeature_quals>
      <INSDQualifier>
       <INSDQualifier_name>mod_base</INSDQualifier_name>
       <INSDQualifier_value>OTHER</INSDQualifier_value>
      </INSDQualifier>
      <INSDQualifier id="q9284">
       <INSDQualifier_name>note</INSDQualifier_name>
       <INSDQualifier_value>2&apos;-O-methyl nucleotide</INSDQualifier_value>
       <NonEnglishQualifier_value>2&apos;-O-甲基核苷酸
</NonEnglishQualifier_value>
      </INSDQualifier>
     </INSDFeature_quals>
    </INSDFeature>
    <INSDFeature>
     <INSDFeature_key>modified_base</INSDFeature_key>
     <INSDFeature_location>13</INSDFeature_location>
     <INSDFeature_quals>
      <INSDQualifier>
       <INSDQualifier_name>mod_base</INSDQualifier_name>
       <INSDQualifier_value>OTHER</INSDQualifier_value>
      </INSDQualifier>
      <INSDQualifier id="q9285">
       <INSDQualifier_name>note</INSDQualifier_name>
       <INSDQualifier_value>2&apos;-O-methyl nucleotide</INSDQualifier_value>
       <NonEnglishQualifier_value>2&apos;-O-甲基核苷酸
</NonEnglishQualifier_value>
      </INSDQualifier>
     </INSDFeature_quals>
    </INSDFeature>
    <INSDFeature>
     <INSDFeature_key>modified_base</INSDFeature_key>
     <INSDFeature_location>14</INSDFeature_location>
     <INSDFeature_quals>
```

```
        <INSDQualifier>
         <INSDQualifier_name>mod_base</INSDQualifier_name>
         <INSDQualifier_value>OTHER</INSDQualifier_value>
        </INSDQualifier>
        <INSDQualifier id="q9286">
         <INSDQualifier_name>note</INSDQualifier_name>
         <INSDQualifier_value>2&apos;-fluoro nucleotide</INSDQualifier_value>
         <NonEnglishQualifier_value>2&apos;-氟核苷酸</NonEnglishQualifier_value>
        </INSDQualifier>
       </INSDFeature_quals>
      </INSDFeature>
      <INSDFeature>
       <INSDFeature_key>modified_base</INSDFeature_key>
       <INSDFeature_location>15</INSDFeature_location>
       <INSDFeature_quals>
        <INSDQualifier>
         <INSDQualifier_name>mod_base</INSDQualifier_name>
         <INSDQualifier_value>OTHER</INSDQualifier_value>
        </INSDQualifier>
        <INSDQualifier id="q9287">
         <INSDQualifier_name>note</INSDQualifier_name>
         <INSDQualifier_value>2&apos;-O-methyl nucleotide</INSDQualifier_value>
         <NonEnglishQualifier_value>2&apos;-O-甲基核苷酸
</NonEnglishQualifier_value>
        </INSDQualifier>
       </INSDFeature_quals>
      </INSDFeature>
      <INSDFeature>
       <INSDFeature_key>modified_base</INSDFeature_key>
       <INSDFeature_location>16</INSDFeature_location>
       <INSDFeature_quals>
        <INSDQualifier>
         <INSDQualifier_name>mod_base</INSDQualifier_name>
         <INSDQualifier_value>OTHER</INSDQualifier_value>
        </INSDQualifier>
        <INSDQualifier id="q9288">
         <INSDQualifier_name>note</INSDQualifier_name>
         <INSDQualifier_value>2&apos;-O-methyl nucleotide</INSDQualifier_value>
         <NonEnglishQualifier_value>2&apos;-O-甲基核苷酸
</NonEnglishQualifier_value>
```

```
      </INSDQualifier>
     </INSDFeature_quals>
    </INSDFeature>
    <INSDFeature>
     <INSDFeature_key>modified_base</INSDFeature_key>
     <INSDFeature_location>17</INSDFeature_location>
     <INSDFeature_quals>
      <INSDQualifier>
       <INSDQualifier_name>mod_base</INSDQualifier_name>
       <INSDQualifier_value>OTHER</INSDQualifier_value>
      </INSDQualifier>
      <INSDQualifier id="q9289">
       <INSDQualifier_name>note</INSDQualifier_name>
       <INSDQualifier_value>2&apos;-O-methyl nucleotide</INSDQualifier_value>
       <NonEnglishQualifier_value>2&apos;-O-甲基核苷酸
</NonEnglishQualifier_value>
      </INSDQualifier>
     </INSDFeature_quals>
    </INSDFeature>
    <INSDFeature>
     <INSDFeature_key>modified_base</INSDFeature_key>
     <INSDFeature_location>18</INSDFeature_location>
     <INSDFeature_quals>
      <INSDQualifier>
       <INSDQualifier_name>mod_base</INSDQualifier_name>
       <INSDQualifier_value>OTHER</INSDQualifier_value>
      </INSDQualifier>
      <INSDQualifier id="q9290">
       <INSDQualifier_name>note</INSDQualifier_name>
       <INSDQualifier_value>2&apos;-O-methyl nucleotide</INSDQualifier_value>
       <NonEnglishQualifier_value>2&apos;-O-甲基核苷酸
</NonEnglishQualifier_value>
      </INSDQualifier>
     </INSDFeature_quals>
    </INSDFeature>
    <INSDFeature>
     <INSDFeature_key>modified_base</INSDFeature_key>
     <INSDFeature_location>19</INSDFeature_location>
     <INSDFeature_quals>
```

```
        <INSDQualifier>
         <INSDQualifier_name>mod_base</INSDQualifier_name>
         <INSDQualifier_value>OTHER</INSDQualifier_value>
        </INSDQualifier>
        <INSDQualifier id="q9291">
         <INSDQualifier_name>note</INSDQualifier_name>
         <INSDQualifier_value>2&apos;-O-methyl nucleotide</INSDQualifier_value>
         <NonEnglishQualifier_value>2&apos;-O-甲基核苷酸
</NonEnglishQualifier_value>
        </INSDQualifier>
       </INSDFeature_quals>
      </INSDFeature>
      <INSDFeature>
       <INSDFeature_key>modified_base</INSDFeature_key>
       <INSDFeature_location>20</INSDFeature_location>
       <INSDFeature_quals>
        <INSDQualifier>
         <INSDQualifier_name>mod_base</INSDQualifier_name>
         <INSDQualifier_value>OTHER</INSDQualifier_value>
        </INSDQualifier>
        <INSDQualifier id="q9292">
         <INSDQualifier_name>note</INSDQualifier_name>
         <INSDQualifier_value>2&apos;-O-methyl nucleotide
phosphorothioate</INSDQualifier_value>
         <NonEnglishQualifier_value>2&apos;-O-甲基核苷酸硫代磷酸酯
</NonEnglishQualifier_value>
        </INSDQualifier>
       </INSDFeature_quals>
      </INSDFeature>
      <INSDFeature>
       <INSDFeature_key>modified_base</INSDFeature_key>
       <INSDFeature_location>21</INSDFeature_location>
       <INSDFeature_quals>
        <INSDQualifier>
         <INSDQualifier_name>mod_base</INSDQualifier_name>
         <INSDQualifier_value>OTHER</INSDQualifier_value>
        </INSDQualifier>
        <INSDQualifier id="q9293">
         <INSDQualifier_name>note</INSDQualifier_name>
```

```
        <INSDQualifier_value>2&apos;-O-methyl nucleotide
phosphorothioate</INSDQualifier_value>
        <NonEnglishQualifier_value>2&apos;-O-甲基核苷酸硫代磷酸酯
</NonEnglishQualifier_value>
       </INSDQualifier>
      </INSDFeature_quals>
     </INSDFeature>
     <INSDFeature>
      <INSDFeature_key>modified_base</INSDFeature_key>
      <INSDFeature_location>22</INSDFeature_location>
      <INSDFeature_quals>
       <INSDQualifier>
        <INSDQualifier_name>mod_base</INSDQualifier_name>
        <INSDQualifier_value>OTHER</INSDQualifier_value>
       </INSDQualifier>
       <INSDQualifier id="q9294">
        <INSDQualifier_name>note</INSDQualifier_name>
        <INSDQualifier_value>2&apos;-O-methyl nucleotide</INSDQualifier_value>
        <NonEnglishQualifier_value>2&apos;-O-甲基核苷酸
</NonEnglishQualifier_value>
       </INSDQualifier>
      </INSDFeature_quals>
     </INSDFeature>
    </INSDSeq_feature-table>
    <INSDSeq_sequence>tgtcaattaagcaggtgagggg</INSDSeq_sequence>
   </INSDSeq>
  </SequenceData>
  <SequenceData sequenceIDNumber="689">
   <INSDSeq>
    <INSDSeq_length>36</INSDSeq_length>
    <INSDSeq_moltype>RNA</INSDSeq_moltype>
    <INSDSeq_division>PAT</INSDSeq_division>
    <INSDSeq_feature-table>
     <INSDFeature>
      <INSDFeature_key>source</INSDFeature_key>
      <INSDFeature_location>1..36</INSDFeature_location>
      <INSDFeature_quals>
       <INSDQualifier>
        <INSDQualifier_name>mol_type</INSDQualifier_name>
```

```
        <INSDQualifier_value>other RNA</INSDQualifier_value>
       </INSDQualifier>
       <INSDQualifier id="q9295">
        <INSDQualifier_name>organism</INSDQualifier_name>
        <INSDQualifier_value>synthetic construct</INSDQualifier_value>
        <NonEnglishQualifier_value>合成構築體</NonEnglishQualifier_value>
       </INSDQualifier>
      </INSDFeature_quals>
     </INSDFeature>
     <INSDFeature>
      <INSDFeature_key>modified_base</INSDFeature_key>
      <INSDFeature_location>1</INSDFeature_location>
      <INSDFeature_quals>
       <INSDQualifier>
        <INSDQualifier_name>mod_base</INSDQualifier_name>
        <INSDQualifier_value>OTHER</INSDQualifier_value>
       </INSDQualifier>
       <INSDQualifier id="q9296">
        <INSDQualifier_name>note</INSDQualifier_name>
        <INSDQualifier_value>2&apos;-O-methyl nucleotide
phosphorothioate</INSDQualifier_value>
        <NonEnglishQualifier_value>2&apos;-O-甲基核苷酸硫代磷酸酯
</NonEnglishQualifier_value>
       </INSDQualifier>
      </INSDFeature_quals>
     </INSDFeature>
     <INSDFeature>
      <INSDFeature_key>modified_base</INSDFeature_key>
      <INSDFeature_location>2</INSDFeature_location>
      <INSDFeature_quals>
       <INSDQualifier>
        <INSDQualifier_name>mod_base</INSDQualifier_name>
        <INSDQualifier_value>OTHER</INSDQualifier_value>
       </INSDQualifier>
       <INSDQualifier id="q9297">
        <INSDQualifier_name>note</INSDQualifier_name>
        <INSDQualifier_value>2&apos;-O-methyl nucleotide</INSDQualifier_value>
        <NonEnglishQualifier_value>2&apos;-O-甲基核苷酸
</NonEnglishQualifier_value>
```

```
      </INSDQualifier>
     </INSDFeature_quals>
    </INSDFeature>
    <INSDFeature>
     <INSDFeature_key>modified_base</INSDFeature_key>
     <INSDFeature_location>3</INSDFeature_location>
     <INSDFeature_quals>
      <INSDQualifier>
       <INSDQualifier_name>mod_base</INSDQualifier_name>
       <INSDQualifier_value>OTHER</INSDQualifier_value>
      </INSDQualifier>
      <INSDQualifier id="q9298">
       <INSDQualifier_name>note</INSDQualifier_name>
       <INSDQualifier_value>2&apos;-O-methyl nucleotide</INSDQualifier_value>
       <NonEnglishQualifier_value>2&apos;-O-甲基核苷酸
</NonEnglishQualifier_value>
      </INSDQualifier>
     </INSDFeature_quals>
    </INSDFeature>
    <INSDFeature>
     <INSDFeature_key>modified_base</INSDFeature_key>
     <INSDFeature_location>4</INSDFeature_location>
     <INSDFeature_quals>
      <INSDQualifier>
       <INSDQualifier_name>mod_base</INSDQualifier_name>
       <INSDQualifier_value>OTHER</INSDQualifier_value>
      </INSDQualifier>
      <INSDQualifier id="q9299">
       <INSDQualifier_name>note</INSDQualifier_name>
       <INSDQualifier_value>2&apos;-O-methyl nucleotide</INSDQualifier_value>
       <NonEnglishQualifier_value>2&apos;-O-甲基核苷酸
</NonEnglishQualifier_value>
      </INSDQualifier>
     </INSDFeature_quals>
    </INSDFeature>
    <INSDFeature>
     <INSDFeature_key>modified_base</INSDFeature_key>
     <INSDFeature_location>5</INSDFeature_location>
     <INSDFeature_quals>
```

```
        <INSDQualifier>
         <INSDQualifier_name>mod_base</INSDQualifier_name>
         <INSDQualifier_value>OTHER</INSDQualifier_value>
        </INSDQualifier>
        <INSDQualifier id="q9300">
         <INSDQualifier_name>note</INSDQualifier_name>
         <INSDQualifier_value>2&apos;-O-methyl nucleotide</INSDQualifier_value>
         <NonEnglishQualifier_value>2&apos;-O-甲基核苷酸
</NonEnglishQualifier_value>
        </INSDQualifier>
       </INSDFeature_quals>
      </INSDFeature>
      <INSDFeature>
       <INSDFeature_key>modified_base</INSDFeature_key>
       <INSDFeature_location>6</INSDFeature_location>
       <INSDFeature_quals>
        <INSDQualifier>
         <INSDQualifier_name>mod_base</INSDQualifier_name>
         <INSDQualifier_value>OTHER</INSDQualifier_value>
        </INSDQualifier>
        <INSDQualifier id="q9301">
         <INSDQualifier_name>note</INSDQualifier_name>
         <INSDQualifier_value>2&apos;-O-methyl nucleotide</INSDQualifier_value>
         <NonEnglishQualifier_value>2&apos;-O-甲基核苷酸
</NonEnglishQualifier_value>
        </INSDQualifier>
       </INSDFeature_quals>
      </INSDFeature>
      <INSDFeature>
       <INSDFeature_key>modified_base</INSDFeature_key>
       <INSDFeature_location>7</INSDFeature_location>
       <INSDFeature_quals>
        <INSDQualifier>
         <INSDQualifier_name>mod_base</INSDQualifier_name>
         <INSDQualifier_value>OTHER</INSDQualifier_value>
        </INSDQualifier>
        <INSDQualifier id="q9302">
         <INSDQualifier_name>note</INSDQualifier_name>
         <INSDQualifier_value>2&apos;-O-methyl nucleotide</INSDQualifier_value>
```

```
        <NonEnglishQualifier_value>2&apos;-O-甲基核苷酸
</NonEnglishQualifier_value>
       </INSDQualifier>
      </INSDFeature_quals>
     </INSDFeature>
     <INSDFeature>
      <INSDFeature_key>modified_base</INSDFeature_key>
      <INSDFeature_location>8</INSDFeature_location>
      <INSDFeature_quals>
       <INSDQualifier>
        <INSDQualifier_name>mod_base</INSDQualifier_name>
        <INSDQualifier_value>OTHER</INSDQualifier_value>
       </INSDQualifier>
       <INSDQualifier id="q9303">
        <INSDQualifier_name>note</INSDQualifier_name>
        <INSDQualifier_value>2&apos;-fluoro nucleotide</INSDQualifier_value>
        <NonEnglishQualifier_value>2&apos;-氟核苷酸</NonEnglishQualifier_value>
       </INSDQualifier>
      </INSDFeature_quals>
     </INSDFeature>
     <INSDFeature>
      <INSDFeature_key>modified_base</INSDFeature_key>
      <INSDFeature_location>9</INSDFeature_location>
      <INSDFeature_quals>
       <INSDQualifier>
        <INSDQualifier_name>mod_base</INSDQualifier_name>
        <INSDQualifier_value>OTHER</INSDQualifier_value>
       </INSDQualifier>
       <INSDQualifier id="q9304">
        <INSDQualifier_name>note</INSDQualifier_name>
        <INSDQualifier_value>2&apos;-fluoro nucleotide</INSDQualifier_value>
        <NonEnglishQualifier_value>2&apos;-氟核苷酸</NonEnglishQualifier_value>
       </INSDQualifier>
      </INSDFeature_quals>
     </INSDFeature>
     <INSDFeature>
      <INSDFeature_key>modified_base</INSDFeature_key>
      <INSDFeature_location>10</INSDFeature_location>
      <INSDFeature_quals>
```

```
      <INSDQualifier>
       <INSDQualifier_name>mod_base</INSDQualifier_name>
       <INSDQualifier_value>OTHER</INSDQualifier_value>
      </INSDQualifier>
      <INSDQualifier id="q9305">
       <INSDQualifier_name>note</INSDQualifier_name>
       <INSDQualifier_value>2&apos;-fluoro nucleotide</INSDQualifier_value>
       <NonEnglishQualifier_value>2&apos;-氟核苷酸</NonEnglishQualifier_value>
      </INSDQualifier>
     </INSDFeature_quals>
    </INSDFeature>
    <INSDFeature>
     <INSDFeature_key>modified_base</INSDFeature_key>
     <INSDFeature_location>11</INSDFeature_location>
     <INSDFeature_quals>
      <INSDQualifier>
       <INSDQualifier_name>mod_base</INSDQualifier_name>
       <INSDQualifier_value>OTHER</INSDQualifier_value>
      </INSDQualifier>
      <INSDQualifier id="q9306">
       <INSDQualifier_name>note</INSDQualifier_name>
       <INSDQualifier_value>2&apos;-fluoro nucleotide</INSDQualifier_value>
       <NonEnglishQualifier_value>2&apos;-氟核苷酸</NonEnglishQualifier_value>
      </INSDQualifier>
     </INSDFeature_quals>
    </INSDFeature>
    <INSDFeature>
     <INSDFeature_key>modified_base</INSDFeature_key>
     <INSDFeature_location>12</INSDFeature_location>
     <INSDFeature_quals>
      <INSDQualifier>
       <INSDQualifier_name>mod_base</INSDQualifier_name>
       <INSDQualifier_value>OTHER</INSDQualifier_value>
      </INSDQualifier>
      <INSDQualifier id="q9307">
       <INSDQualifier_name>note</INSDQualifier_name>
       <INSDQualifier_value>2&apos;-O-methyl nucleotide</INSDQualifier_value>
       <NonEnglishQualifier_value>2&apos;-O-甲基核苷酸
</NonEnglishQualifier_value>
```

```
      </INSDQualifier>
     </INSDFeature_quals>
    </INSDFeature>
    <INSDFeature>
     <INSDFeature_key>modified_base</INSDFeature_key>
     <INSDFeature_location>13</INSDFeature_location>
     <INSDFeature_quals>
      <INSDQualifier>
       <INSDQualifier_name>mod_base</INSDQualifier_name>
       <INSDQualifier_value>OTHER</INSDQualifier_value>
      </INSDQualifier>
      <INSDQualifier id="q9308">
       <INSDQualifier_name>note</INSDQualifier_name>
       <INSDQualifier_value>2&apos;-O-methyl nucleotide</INSDQualifier_value>
       <NonEnglishQualifier_value>2&apos;-O-甲基核苷酸
</NonEnglishQualifier_value>
      </INSDQualifier>
     </INSDFeature_quals>
    </INSDFeature>
    <INSDFeature>
     <INSDFeature_key>modified_base</INSDFeature_key>
     <INSDFeature_location>14</INSDFeature_location>
     <INSDFeature_quals>
      <INSDQualifier>
       <INSDQualifier_name>mod_base</INSDQualifier_name>
       <INSDQualifier_value>OTHER</INSDQualifier_value>
      </INSDQualifier>
      <INSDQualifier id="q9309">
       <INSDQualifier_name>note</INSDQualifier_name>
       <INSDQualifier_value>2&apos;-O-methyl nucleotide</INSDQualifier_value>
       <NonEnglishQualifier_value>2&apos;-O-甲基核苷酸
</NonEnglishQualifier_value>
      </INSDQualifier>
     </INSDFeature_quals>
    </INSDFeature>
    <INSDFeature>
     <INSDFeature_key>modified_base</INSDFeature_key>
     <INSDFeature_location>15</INSDFeature_location>
     <INSDFeature_quals>
```

```
        <INSDQualifier>
         <INSDQualifier_name>mod_base</INSDQualifier_name>
         <INSDQualifier_value>OTHER</INSDQualifier_value>
        </INSDQualifier>
        <INSDQualifier id="q9310">
         <INSDQualifier_name>note</INSDQualifier_name>
         <INSDQualifier_value>2&apos;-O-methyl nucleotide</INSDQualifier_value>
         <NonEnglishQualifier_value>2&apos;-O-甲基核苷酸
</NonEnglishQualifier_value>
        </INSDQualifier>
       </INSDFeature_quals>
      </INSDFeature>
      <INSDFeature>
       <INSDFeature_key>modified_base</INSDFeature_key>
       <INSDFeature_location>16</INSDFeature_location>
       <INSDFeature_quals>
        <INSDQualifier>
         <INSDQualifier_name>mod_base</INSDQualifier_name>
         <INSDQualifier_value>OTHER</INSDQualifier_value>
        </INSDQualifier>
        <INSDQualifier id="q9311">
         <INSDQualifier_name>note</INSDQualifier_name>
         <INSDQualifier_value>2&apos;-O-methyl nucleotide</INSDQualifier_value>
         <NonEnglishQualifier_value>2&apos;-O-甲基核苷酸
</NonEnglishQualifier_value>
        </INSDQualifier>
       </INSDFeature_quals>
      </INSDFeature>
      <INSDFeature>
       <INSDFeature_key>modified_base</INSDFeature_key>
       <INSDFeature_location>17</INSDFeature_location>
       <INSDFeature_quals>
        <INSDQualifier>
         <INSDQualifier_name>mod_base</INSDQualifier_name>
         <INSDQualifier_value>OTHER</INSDQualifier_value>
        </INSDQualifier>
        <INSDQualifier id="q9312">
         <INSDQualifier_name>note</INSDQualifier_name>
         <INSDQualifier_value>2&apos;-O-methyl nucleotide</INSDQualifier_value>
```

```
        <NonEnglishQualifier_value>2&apos;-O-甲基核苷酸
</NonEnglishQualifier_value>
       </INSDQualifier>
      </INSDFeature_quals>
     </INSDFeature>
     <INSDFeature>
      <INSDFeature_key>modified_base</INSDFeature_key>
      <INSDFeature_location>18</INSDFeature_location>
      <INSDFeature_quals>
       <INSDQualifier>
        <INSDQualifier_name>mod_base</INSDQualifier_name>
        <INSDQualifier_value>OTHER</INSDQualifier_value>
       </INSDQualifier>
       <INSDQualifier id="q9313">
        <INSDQualifier_name>note</INSDQualifier_name>
        <INSDQualifier_value>2&apos;-O-methyl nucleotide</INSDQualifier_value>
        <NonEnglishQualifier_value>2&apos;-O-甲基核苷酸
</NonEnglishQualifier_value>
       </INSDQualifier>
      </INSDFeature_quals>
     </INSDFeature>
     <INSDFeature>
      <INSDFeature_key>modified_base</INSDFeature_key>
      <INSDFeature_location>19</INSDFeature_location>
      <INSDFeature_quals>
       <INSDQualifier>
        <INSDQualifier_name>mod_base</INSDQualifier_name>
        <INSDQualifier_value>OTHER</INSDQualifier_value>
       </INSDQualifier>
       <INSDQualifier id="q9314">
        <INSDQualifier_name>note</INSDQualifier_name>
        <INSDQualifier_value>2&apos;-O-methyl nucleotide</INSDQualifier_value>
        <NonEnglishQualifier_value>2&apos;-O-甲基核苷酸
</NonEnglishQualifier_value>
       </INSDQualifier>
      </INSDFeature_quals>
     </INSDFeature>
     <INSDFeature>
      <INSDFeature_key>modified_base</INSDFeature_key>
```

```
      <INSDFeature_location>20</INSDFeature_location>
      <INSDFeature_quals>
       <INSDQualifier>
        <INSDQualifier_name>mod_base</INSDQualifier_name>
        <INSDQualifier_value>OTHER</INSDQualifier_value>
       </INSDQualifier>
       <INSDQualifier id="q9315">
        <INSDQualifier_name>note</INSDQualifier_name>
        <INSDQualifier_value>2&apos;-O-methyl nucleotide</INSDQualifier_value>
        <NonEnglishQualifier_value>2&apos;-O-甲基核苷酸
</NonEnglishQualifier_value>
       </INSDQualifier>
      </INSDFeature_quals>
     </INSDFeature>
     <INSDFeature>
      <INSDFeature_key>modified_base</INSDFeature_key>
      <INSDFeature_location>21</INSDFeature_location>
      <INSDFeature_quals>
       <INSDQualifier>
        <INSDQualifier_name>mod_base</INSDQualifier_name>
        <INSDQualifier_value>OTHER</INSDQualifier_value>
       </INSDQualifier>
       <INSDQualifier id="q9316">
        <INSDQualifier_name>note</INSDQualifier_name>
        <INSDQualifier_value>2&apos;-O-methyl nucleotide</INSDQualifier_value>
        <NonEnglishQualifier_value>2&apos;-O-甲基核苷酸
</NonEnglishQualifier_value>
       </INSDQualifier>
      </INSDFeature_quals>
     </INSDFeature>
     <INSDFeature>
      <INSDFeature_key>modified_base</INSDFeature_key>
      <INSDFeature_location>22</INSDFeature_location>
      <INSDFeature_quals>
       <INSDQualifier>
        <INSDQualifier_name>mod_base</INSDQualifier_name>
        <INSDQualifier_value>OTHER</INSDQualifier_value>
       </INSDQualifier>
       <INSDQualifier id="q9317">
```

```
        <INSDQualifier_name>note</INSDQualifier_name>
        <INSDQualifier_value>2&apos;-O-methyl nucleotide</INSDQualifier_value>
        <NonEnglishQualifier_value>2&apos;-O-甲基核苷酸
</NonEnglishQualifier_value>
       </INSDQualifier>
      </INSDFeature_quals>
     </INSDFeature>
     <INSDFeature>
      <INSDFeature_key>modified_base</INSDFeature_key>
      <INSDFeature_location>23</INSDFeature_location>
      <INSDFeature_quals>
       <INSDQualifier>
        <INSDQualifier_name>mod_base</INSDQualifier_name>
        <INSDQualifier_value>OTHER</INSDQualifier_value>
       </INSDQualifier>
       <INSDQualifier id="q9318">
        <INSDQualifier_name>note</INSDQualifier_name>
        <INSDQualifier_value>2&apos;-O-methyl nucleotide</INSDQualifier_value>
        <NonEnglishQualifier_value>2&apos;-O-甲基核苷酸
</NonEnglishQualifier_value>
       </INSDQualifier>
      </INSDFeature_quals>
     </INSDFeature>
     <INSDFeature>
      <INSDFeature_key>modified_base</INSDFeature_key>
      <INSDFeature_location>24</INSDFeature_location>
      <INSDFeature_quals>
       <INSDQualifier>
        <INSDQualifier_name>mod_base</INSDQualifier_name>
        <INSDQualifier_value>OTHER</INSDQualifier_value>
       </INSDQualifier>
       <INSDQualifier id="q9319">
        <INSDQualifier_name>note</INSDQualifier_name>
        <INSDQualifier_value>2&apos;-O-methyl nucleotide</INSDQualifier_value>
        <NonEnglishQualifier_value>2&apos;-O-甲基核苷酸
</NonEnglishQualifier_value>
       </INSDQualifier>
      </INSDFeature_quals>
     </INSDFeature>
```

```
      <INSDFeature>
       <INSDFeature_key>modified_base</INSDFeature_key>
       <INSDFeature_location>25</INSDFeature_location>
       <INSDFeature_quals>
        <INSDQualifier>
         <INSDQualifier_name>mod_base</INSDQualifier_name>
         <INSDQualifier_value>OTHER</INSDQualifier_value>
        </INSDQualifier>
        <INSDQualifier id="q9320">
         <INSDQualifier_name>note</INSDQualifier_name>
         <INSDQualifier_value>2&apos;-O-methyl nucleotide</INSDQualifier_value>
         <NonEnglishQualifier_value>2&apos;-O-甲基核苷酸
</NonEnglishQualifier_value>
        </INSDQualifier>
       </INSDFeature_quals>
      </INSDFeature>
      <INSDFeature>
       <INSDFeature_key>modified_base</INSDFeature_key>
       <INSDFeature_location>26</INSDFeature_location>
       <INSDFeature_quals>
        <INSDQualifier>
         <INSDQualifier_name>mod_base</INSDQualifier_name>
         <INSDQualifier_value>OTHER</INSDQualifier_value>
        </INSDQualifier>
        <INSDQualifier id="q9321">
         <INSDQualifier_name>note</INSDQualifier_name>
         <INSDQualifier_value>2&apos;-O-methyl nucleotide</INSDQualifier_value>
         <NonEnglishQualifier_value>2&apos;-O-甲基核苷酸
</NonEnglishQualifier_value>
        </INSDQualifier>
       </INSDFeature_quals>
      </INSDFeature>
      <INSDFeature>
       <INSDFeature_key>modified_base</INSDFeature_key>
       <INSDFeature_location>27</INSDFeature_location>
       <INSDFeature_quals>
        <INSDQualifier>
         <INSDQualifier_name>mod_base</INSDQualifier_name>
         <INSDQualifier_value>OTHER</INSDQualifier_value>
```

```
      </INSDQualifier>
      <INSDQualifier id="q9322">
       <INSDQualifier_name>note</INSDQualifier_name>
       <INSDQualifier_value>2&apos;-O-methyl nucleotide</INSDQualifier_value>
       <NonEnglishQualifier_value>2&apos;-O-甲基核苷酸
</NonEnglishQualifier_value>
      </INSDQualifier>
     </INSDFeature_quals>
    </INSDFeature>
    <INSDFeature>
     <INSDFeature_key>modified_base</INSDFeature_key>
     <INSDFeature_location>28</INSDFeature_location>
     <INSDFeature_quals>
      <INSDQualifier>
       <INSDQualifier_name>mod_base</INSDQualifier_name>
       <INSDQualifier_value>OTHER</INSDQualifier_value>
      </INSDQualifier>
      <INSDQualifier id="q9323">
       <INSDQualifier_name>note</INSDQualifier_name>
       <INSDQualifier_value>2&apos;-aminodiethoxymethanol-Adenine-N-
acetylgalactosamine</INSDQualifier_value>
       <NonEnglishQualifier_value>2&apos;-胺基二乙氧基甲醇-腺嘌呤-N-乙醯基半乳糖
胺</NonEnglishQualifier_value>
      </INSDQualifier>
     </INSDFeature_quals>
    </INSDFeature>
    <INSDFeature>
     <INSDFeature_key>modified_base</INSDFeature_key>
     <INSDFeature_location>29</INSDFeature_location>
     <INSDFeature_quals>
      <INSDQualifier>
       <INSDQualifier_name>mod_base</INSDQualifier_name>
       <INSDQualifier_value>OTHER</INSDQualifier_value>
      </INSDQualifier>
      <INSDQualifier id="q9324">
       <INSDQualifier_name>note</INSDQualifier_name>
       <INSDQualifier_value>2&apos;-aminodiethoxymethanol-Adenine-N-
acetylgalactosamine</INSDQualifier_value>
       <NonEnglishQualifier_value>2&apos;-胺基二乙氧基甲醇-腺嘌呤-N-乙醯基半乳糖
胺</NonEnglishQualifier_value>
```

```
      </INSDQualifier>
     </INSDFeature_quals>
    </INSDFeature>
    <INSDFeature>
     <INSDFeature_key>modified_base</INSDFeature_key>
     <INSDFeature_location>30</INSDFeature_location>
     <INSDFeature_quals>
      <INSDQualifier>
       <INSDQualifier_name>mod_base</INSDQualifier_name>
       <INSDQualifier_value>OTHER</INSDQualifier_value>
      </INSDQualifier>
      <INSDQualifier id="q9325">
       <INSDQualifier_name>note</INSDQualifier_name>
       <INSDQualifier_value>2&apos;-aminodiethoxymethanol-Adenine-N-
acetylgalactosamine</INSDQualifier_value>
       <NonEnglishQualifier_value>2&apos;-胺基二乙氧基甲醇-腺嘌呤-N-乙醯基半乳糖
胺</NonEnglishQualifier_value>
      </INSDQualifier>
     </INSDFeature_quals>
    </INSDFeature>
    <INSDFeature>
     <INSDFeature_key>modified_base</INSDFeature_key>
     <INSDFeature_location>31</INSDFeature_location>
     <INSDFeature_quals>
      <INSDQualifier>
       <INSDQualifier_name>mod_base</INSDQualifier_name>
       <INSDQualifier_value>OTHER</INSDQualifier_value>
      </INSDQualifier>
      <INSDQualifier id="q9326">
       <INSDQualifier_name>note</INSDQualifier_name>
       <INSDQualifier_value>2&apos;-O-methyl nucleotide</INSDQualifier_value>
       <NonEnglishQualifier_value>2&apos;-O-甲基核苷酸
</NonEnglishQualifier_value>
      </INSDQualifier>
     </INSDFeature_quals>
    </INSDFeature>
    <INSDFeature>
     <INSDFeature_key>modified_base</INSDFeature_key>
     <INSDFeature_location>32</INSDFeature_location>
```

```
      <INSDFeature_quals>
       <INSDQualifier>
        <INSDQualifier_name>mod_base</INSDQualifier_name>
        <INSDQualifier_value>OTHER</INSDQualifier_value>
       </INSDQualifier>
       <INSDQualifier id="q9327">
        <INSDQualifier_name>note</INSDQualifier_name>
        <INSDQualifier_value>2&apos;-O-methyl nucleotide</INSDQualifier_value>
        <NonEnglishQualifier_value>2&apos;-O-甲基核苷酸
</NonEnglishQualifier_value>
       </INSDQualifier>
      </INSDFeature_quals>
     </INSDFeature>
     <INSDFeature>
      <INSDFeature_key>modified_base</INSDFeature_key>
      <INSDFeature_location>33</INSDFeature_location>
      <INSDFeature_quals>
       <INSDQualifier>
        <INSDQualifier_name>mod_base</INSDQualifier_name>
        <INSDQualifier_value>OTHER</INSDQualifier_value>
       </INSDQualifier>
       <INSDQualifier id="q9328">
        <INSDQualifier_name>note</INSDQualifier_name>
        <INSDQualifier_value>2&apos;-O-methyl nucleotide</INSDQualifier_value>
        <NonEnglishQualifier_value>2&apos;-O-甲基核苷酸
</NonEnglishQualifier_value>
       </INSDQualifier>
      </INSDFeature_quals>
     </INSDFeature>
     <INSDFeature>
      <INSDFeature_key>modified_base</INSDFeature_key>
      <INSDFeature_location>34</INSDFeature_location>
      <INSDFeature_quals>
       <INSDQualifier>
        <INSDQualifier_name>mod_base</INSDQualifier_name>
        <INSDQualifier_value>OTHER</INSDQualifier_value>
       </INSDQualifier>
       <INSDQualifier id="q9329">
        <INSDQualifier_name>note</INSDQualifier_name>
```

```
        <INSDQualifier_value>2&apos;-O-methyl nucleotide</INSDQualifier_value>
        <NonEnglishQualifier_value>2&apos;-O-甲基核苷酸
</NonEnglishQualifier_value>
      </INSDQualifier>
     </INSDFeature_quals>
    </INSDFeature>
    <INSDFeature>
     <INSDFeature_key>modified_base</INSDFeature_key>
     <INSDFeature_location>35</INSDFeature_location>
     <INSDFeature_quals>
      <INSDQualifier>
       <INSDQualifier_name>mod_base</INSDQualifier_name>
       <INSDQualifier_value>OTHER</INSDQualifier_value>
      </INSDQualifier>
      <INSDQualifier id="q9330">
       <INSDQualifier_name>note</INSDQualifier_name>
       <INSDQualifier_value>2&apos;-O-methyl nucleotide</INSDQualifier_value>
       <NonEnglishQualifier_value>2&apos;-O-甲基核苷酸
</NonEnglishQualifier_value>
      </INSDQualifier>
     </INSDFeature_quals>
    </INSDFeature>
    <INSDFeature>
     <INSDFeature_key>modified_base</INSDFeature_key>
     <INSDFeature_location>36</INSDFeature_location>
     <INSDFeature_quals>
      <INSDQualifier>
       <INSDQualifier_name>mod_base</INSDQualifier_name>
       <INSDQualifier_value>OTHER</INSDQualifier_value>
      </INSDQualifier>
      <INSDQualifier id="q9331">
       <INSDQualifier_name>note</INSDQualifier_name>
       <INSDQualifier_value>2&apos;-O-methyl nucleotide</INSDQualifier_value>
       <NonEnglishQualifier_value>2&apos;-O-甲基核苷酸
</NonEnglishQualifier_value>
      </INSDQualifier>
     </INSDFeature_quals>
    </INSDFeature>
   </INSDSeq_feature-table>
```

```
    <INSDSeq_sequence>ctcacctgcttaattgacaagcagccgaaaggctgc</INSDSeq_sequence>
   </INSDSeq>
  </SequenceData>
  <SequenceData sequenceIDNumber="690">
   <INSDSeq>
    <INSDSeq_length>22</INSDSeq_length>
    <INSDSeq_moltype>RNA</INSDSeq_moltype>
    <INSDSeq_division>PAT</INSDSeq_division>
    <INSDSeq_feature-table>
     <INSDFeature>
      <INSDFeature_key>source</INSDFeature_key>
      <INSDFeature_location>1..22</INSDFeature_location>
      <INSDFeature_quals>
       <INSDQualifier>
        <INSDQualifier_name>mol_type</INSDQualifier_name>
        <INSDQualifier_value>other RNA</INSDQualifier_value>
       </INSDQualifier>
       <INSDQualifier id="q9332">
        <INSDQualifier_name>organism</INSDQualifier_name>
        <INSDQualifier_value>synthetic construct</INSDQualifier_value>
        <NonEnglishQualifier_value>合成構築體</NonEnglishQualifier_value>
       </INSDQualifier>
      </INSDFeature_quals>
     </INSDFeature>
     <INSDFeature>
      <INSDFeature_key>modified_base</INSDFeature_key>
      <INSDFeature_location>1</INSDFeature_location>
      <INSDFeature_quals>
       <INSDQualifier>
        <INSDQualifier_name>mod_base</INSDQualifier_name>
        <INSDQualifier_value>OTHER</INSDQualifier_value>
       </INSDQualifier>
       <INSDQualifier id="q9333">
        <INSDQualifier_name>note</INSDQualifier_name>
        <INSDQualifier_value>4&apos;-O-monomethylphosphonate-2&apos;-O-methyl-
modified nucleotide</INSDQualifier_value>
        <NonEnglishQualifier_value>4&apos;-O-單甲基膦酸酯-2&apos;-O-甲基修飾之核
苷酸</NonEnglishQualifier_value>
       </INSDQualifier>
```

```
      </INSDFeature_quals>
     </INSDFeature>
     <INSDFeature>
      <INSDFeature_key>modified_base</INSDFeature_key>
      <INSDFeature_location>2</INSDFeature_location>
      <INSDFeature_quals>
       <INSDQualifier>
        <INSDQualifier_name>mod_base</INSDQualifier_name>
        <INSDQualifier_value>OTHER</INSDQualifier_value>
       </INSDQualifier>
       <INSDQualifier id="q9334">
        <INSDQualifier_name>note</INSDQualifier_name>
        <INSDQualifier_value>2&apos;-fluoro nucleotide
phosphorothioate</INSDQualifier_value>
        <NonEnglishQualifier_value>2&apos;-氟核苷酸硫代磷酸酯
</NonEnglishQualifier_value>
       </INSDQualifier>
      </INSDFeature_quals>
     </INSDFeature>
     <INSDFeature>
      <INSDFeature_key>modified_base</INSDFeature_key>
      <INSDFeature_location>3</INSDFeature_location>
      <INSDFeature_quals>
       <INSDQualifier>
        <INSDQualifier_name>mod_base</INSDQualifier_name>
        <INSDQualifier_value>OTHER</INSDQualifier_value>
       </INSDQualifier>
       <INSDQualifier id="q9335">
        <INSDQualifier_name>note</INSDQualifier_name>
        <INSDQualifier_value>2&apos;-fluoro nucleotide
phosphorothioate</INSDQualifier_value>
        <NonEnglishQualifier_value>2&apos;-氟核苷酸硫代磷酸酯
</NonEnglishQualifier_value>
       </INSDQualifier>
      </INSDFeature_quals>
     </INSDFeature>
     <INSDFeature>
      <INSDFeature_key>modified_base</INSDFeature_key>
      <INSDFeature_location>4</INSDFeature_location>
```

```
      <INSDFeature_quals>
       <INSDQualifier>
        <INSDQualifier_name>mod_base</INSDQualifier_name>
        <INSDQualifier_value>OTHER</INSDQualifier_value>
       </INSDQualifier>
       <INSDQualifier id="q9336">
        <INSDQualifier_name>note</INSDQualifier_name>
        <INSDQualifier_value>2&apos;-fluoro nucleotide</INSDQualifier_value>
        <NonEnglishQualifier_value>2&apos;-氟核苷酸</NonEnglishQualifier_value>
       </INSDQualifier>
      </INSDFeature_quals>
     </INSDFeature>
     <INSDFeature>
      <INSDFeature_key>modified_base</INSDFeature_key>
      <INSDFeature_location>5</INSDFeature_location>
      <INSDFeature_quals>
       <INSDQualifier>
        <INSDQualifier_name>mod_base</INSDQualifier_name>
        <INSDQualifier_value>OTHER</INSDQualifier_value>
       </INSDQualifier>
       <INSDQualifier id="q9337">
        <INSDQualifier_name>note</INSDQualifier_name>
        <INSDQualifier_value>2&apos;-fluoro nucleotide</INSDQualifier_value>
        <NonEnglishQualifier_value>2&apos;-氟核苷酸</NonEnglishQualifier_value>
       </INSDQualifier>
      </INSDFeature_quals>
     </INSDFeature>
     <INSDFeature>
      <INSDFeature_key>modified_base</INSDFeature_key>
      <INSDFeature_location>6</INSDFeature_location>
      <INSDFeature_quals>
       <INSDQualifier>
        <INSDQualifier_name>mod_base</INSDQualifier_name>
        <INSDQualifier_value>OTHER</INSDQualifier_value>
       </INSDQualifier>
       <INSDQualifier id="q9338">
        <INSDQualifier_name>note</INSDQualifier_name>
        <INSDQualifier_value>2&apos;-O-methyl nucleotide</INSDQualifier_value>
        <NonEnglishQualifier_value>2&apos;-O-甲基核苷酸
</NonEnglishQualifier_value>
```

```
      </INSDQualifier>
     </INSDFeature_quals>
    </INSDFeature>
    <INSDFeature>
     <INSDFeature_key>modified_base</INSDFeature_key>
     <INSDFeature_location>7</INSDFeature_location>
     <INSDFeature_quals>
      <INSDQualifier>
       <INSDQualifier_name>mod_base</INSDQualifier_name>
       <INSDQualifier_value>OTHER</INSDQualifier_value>
      </INSDQualifier>
      <INSDQualifier id="q9339">
       <INSDQualifier_name>note</INSDQualifier_name>
       <INSDQualifier_value>2&apos;-fluoro nucleotide</INSDQualifier_value>
       <NonEnglishQualifier_value>2&apos;-氟核苷酸</NonEnglishQualifier_value>
      </INSDQualifier>
     </INSDFeature_quals>
    </INSDFeature>
    <INSDFeature>
     <INSDFeature_key>modified_base</INSDFeature_key>
     <INSDFeature_location>8</INSDFeature_location>
     <INSDFeature_quals>
      <INSDQualifier>
       <INSDQualifier_name>mod_base</INSDQualifier_name>
       <INSDQualifier_value>OTHER</INSDQualifier_value>
      </INSDQualifier>
      <INSDQualifier id="q9340">
       <INSDQualifier_name>note</INSDQualifier_name>
       <INSDQualifier_value>2&apos;-O-methyl nucleotide</INSDQualifier_value>
       <NonEnglishQualifier_value>2&apos;-O-甲基核苷酸
</NonEnglishQualifier_value>
      </INSDQualifier>
     </INSDFeature_quals>
    </INSDFeature>
    <INSDFeature>
     <INSDFeature_key>modified_base</INSDFeature_key>
     <INSDFeature_location>9</INSDFeature_location>
     <INSDFeature_quals>
      <INSDQualifier>
```

```
        <INSDQualifier_name>mod_base</INSDQualifier_name>
        <INSDQualifier_value>OTHER</INSDQualifier_value>
       </INSDQualifier>
       <INSDQualifier id="q9341">
        <INSDQualifier_name>note</INSDQualifier_name>
        <INSDQualifier_value>2&apos;-O-methyl nucleotide</INSDQualifier_value>
        <NonEnglishQualifier_value>2&apos;-O-甲基核苷酸
</NonEnglishQualifier_value>
      </INSDQualifier>
     </INSDFeature_quals>
    </INSDFeature>
    <INSDFeature>
     <INSDFeature_key>modified_base</INSDFeature_key>
     <INSDFeature_location>10</INSDFeature_location>
     <INSDFeature_quals>
      <INSDQualifier>
       <INSDQualifier_name>mod_base</INSDQualifier_name>
       <INSDQualifier_value>OTHER</INSDQualifier_value>
      </INSDQualifier>
      <INSDQualifier id="q9342">
       <INSDQualifier_name>note</INSDQualifier_name>
       <INSDQualifier_value>2&apos;-fluoro nucleotide</INSDQualifier_value>
       <NonEnglishQualifier_value>2&apos;-氟核苷酸</NonEnglishQualifier_value>
      </INSDQualifier>
     </INSDFeature_quals>
    </INSDFeature>
    <INSDFeature>
     <INSDFeature_key>modified_base</INSDFeature_key>
     <INSDFeature_location>11</INSDFeature_location>
     <INSDFeature_quals>
      <INSDQualifier>
       <INSDQualifier_name>mod_base</INSDQualifier_name>
       <INSDQualifier_value>OTHER</INSDQualifier_value>
      </INSDQualifier>
      <INSDQualifier id="q9343">
       <INSDQualifier_name>note</INSDQualifier_name>
       <INSDQualifier_value>2&apos;-O-methyl nucleotide</INSDQualifier_value>
       <NonEnglishQualifier_value>2&apos;-O-甲基核苷酸
</NonEnglishQualifier_value>
```

```
      </INSDQualifier>
     </INSDFeature_quals>
    </INSDFeature>
    <INSDFeature>
     <INSDFeature_key>modified_base</INSDFeature_key>
     <INSDFeature_location>12</INSDFeature_location>
     <INSDFeature_quals>
      <INSDQualifier>
       <INSDQualifier_name>mod_base</INSDQualifier_name>
       <INSDQualifier_value>OTHER</INSDQualifier_value>
      </INSDQualifier>
      <INSDQualifier id="q9344">
       <INSDQualifier_name>note</INSDQualifier_name>
       <INSDQualifier_value>2&apos;-O-methyl nucleotide</INSDQualifier_value>
       <NonEnglishQualifier_value>2&apos;-O-甲基核苷酸
</NonEnglishQualifier_value>
      </INSDQualifier>
     </INSDFeature_quals>
    </INSDFeature>
    <INSDFeature>
     <INSDFeature_key>modified_base</INSDFeature_key>
     <INSDFeature_location>13</INSDFeature_location>
     <INSDFeature_quals>
      <INSDQualifier>
       <INSDQualifier_name>mod_base</INSDQualifier_name>
       <INSDQualifier_value>OTHER</INSDQualifier_value>
      </INSDQualifier>
      <INSDQualifier id="q9345">
       <INSDQualifier_name>note</INSDQualifier_name>
       <INSDQualifier_value>2&apos;-O-methyl nucleotide</INSDQualifier_value>
       <NonEnglishQualifier_value>2&apos;-O-甲基核苷酸
</NonEnglishQualifier_value>
      </INSDQualifier>
     </INSDFeature_quals>
    </INSDFeature>
    <INSDFeature>
     <INSDFeature_key>modified_base</INSDFeature_key>
     <INSDFeature_location>14</INSDFeature_location>
     <INSDFeature_quals>
```

```
        <INSDQualifier>
         <INSDQualifier_name>mod_base</INSDQualifier_name>
         <INSDQualifier_value>OTHER</INSDQualifier_value>
        </INSDQualifier>
        <INSDQualifier id="q9346">
         <INSDQualifier_name>note</INSDQualifier_name>
         <INSDQualifier_value>2&apos;-fluoro nucleotide</INSDQualifier_value>
         <NonEnglishQualifier_value>2&apos;-氟核苷酸</NonEnglishQualifier_value>
        </INSDQualifier>
       </INSDFeature_quals>
      </INSDFeature>
      <INSDFeature>
       <INSDFeature_key>modified_base</INSDFeature_key>
       <INSDFeature_location>15</INSDFeature_location>
       <INSDFeature_quals>
        <INSDQualifier>
         <INSDQualifier_name>mod_base</INSDQualifier_name>
         <INSDQualifier_value>OTHER</INSDQualifier_value>
        </INSDQualifier>
        <INSDQualifier id="q9347">
         <INSDQualifier_name>note</INSDQualifier_name>
         <INSDQualifier_value>2&apos;-O-methyl nucleotide</INSDQualifier_value>
         <NonEnglishQualifier_value>2&apos;-O-甲基核苷酸
</NonEnglishQualifier_value>
        </INSDQualifier>
       </INSDFeature_quals>
      </INSDFeature>
      <INSDFeature>
       <INSDFeature_key>modified_base</INSDFeature_key>
       <INSDFeature_location>16</INSDFeature_location>
       <INSDFeature_quals>
        <INSDQualifier>
         <INSDQualifier_name>mod_base</INSDQualifier_name>
         <INSDQualifier_value>OTHER</INSDQualifier_value>
        </INSDQualifier>
        <INSDQualifier id="q9348">
         <INSDQualifier_name>note</INSDQualifier_name>
         <INSDQualifier_value>2&apos;-O-methyl nucleotide</INSDQualifier_value>
         <NonEnglishQualifier_value>2&apos;-O-甲基核苷酸
</NonEnglishQualifier_value>
```

```
      </INSDQualifier>
     </INSDFeature_quals>
    </INSDFeature>
    <INSDFeature>
     <INSDFeature_key>modified_base</INSDFeature_key>
     <INSDFeature_location>17</INSDFeature_location>
     <INSDFeature_quals>
      <INSDQualifier>
       <INSDQualifier_name>mod_base</INSDQualifier_name>
       <INSDQualifier_value>OTHER</INSDQualifier_value>
      </INSDQualifier>
      <INSDQualifier id="q9349">
       <INSDQualifier_name>note</INSDQualifier_name>
       <INSDQualifier_value>2&apos;-O-methyl nucleotide</INSDQualifier_value>
       <NonEnglishQualifier_value>2&apos;-O-甲基核苷酸
</NonEnglishQualifier_value>
      </INSDQualifier>
     </INSDFeature_quals>
    </INSDFeature>
    <INSDFeature>
     <INSDFeature_key>modified_base</INSDFeature_key>
     <INSDFeature_location>18</INSDFeature_location>
     <INSDFeature_quals>
      <INSDQualifier>
       <INSDQualifier_name>mod_base</INSDQualifier_name>
       <INSDQualifier_value>OTHER</INSDQualifier_value>
      </INSDQualifier>
      <INSDQualifier id="q9350">
       <INSDQualifier_name>note</INSDQualifier_name>
       <INSDQualifier_value>2&apos;-O-methyl nucleotide</INSDQualifier_value>
       <NonEnglishQualifier_value>2&apos;-O-甲基核苷酸
</NonEnglishQualifier_value>
      </INSDQualifier>
     </INSDFeature_quals>
    </INSDFeature>
    <INSDFeature>
     <INSDFeature_key>modified_base</INSDFeature_key>
     <INSDFeature_location>19</INSDFeature_location>
     <INSDFeature_quals>
```

```
        <INSDQualifier>
         <INSDQualifier_name>mod_base</INSDQualifier_name>
         <INSDQualifier_value>OTHER</INSDQualifier_value>
        </INSDQualifier>
        <INSDQualifier id="q9351">
         <INSDQualifier_name>note</INSDQualifier_name>
         <INSDQualifier_value>2&apos;-O-methyl nucleotide</INSDQualifier_value>
         <NonEnglishQualifier_value>2&apos;-O-甲基核苷酸
</NonEnglishQualifier_value>
        </INSDQualifier>
       </INSDFeature_quals>
      </INSDFeature>
      <INSDFeature>
       <INSDFeature_key>modified_base</INSDFeature_key>
       <INSDFeature_location>20</INSDFeature_location>
       <INSDFeature_quals>
        <INSDQualifier>
         <INSDQualifier_name>mod_base</INSDQualifier_name>
         <INSDQualifier_value>OTHER</INSDQualifier_value>
        </INSDQualifier>
        <INSDQualifier id="q9352">
         <INSDQualifier_name>note</INSDQualifier_name>
         <INSDQualifier_value>2&apos;-O-methyl nucleotide
phosphorothioate</INSDQualifier_value>
         <NonEnglishQualifier_value>2&apos;-O-甲基核苷酸硫代磷酸酯
</NonEnglishQualifier_value>
        </INSDQualifier>
       </INSDFeature_quals>
      </INSDFeature>
      <INSDFeature>
       <INSDFeature_key>modified_base</INSDFeature_key>
       <INSDFeature_location>21</INSDFeature_location>
       <INSDFeature_quals>
        <INSDQualifier>
         <INSDQualifier_name>mod_base</INSDQualifier_name>
         <INSDQualifier_value>OTHER</INSDQualifier_value>
        </INSDQualifier>
        <INSDQualifier id="q9353">
         <INSDQualifier_name>note</INSDQualifier_name>
```

```
        <INSDQualifier_value>2&apos;-O-methyl nucleotide
phosphorothioate</INSDQualifier_value>
        <NonEnglishQualifier_value>2&apos;-O-甲基核苷酸硫代磷酸酯
</NonEnglishQualifier_value>
       </INSDQualifier>
      </INSDFeature_quals>
     </INSDFeature>
     <INSDFeature>
      <INSDFeature_key>modified_base</INSDFeature_key>
      <INSDFeature_location>22</INSDFeature_location>
      <INSDFeature_quals>
       <INSDQualifier>
        <INSDQualifier_name>mod_base</INSDQualifier_name>
        <INSDQualifier_value>OTHER</INSDQualifier_value>
       </INSDQualifier>
       <INSDQualifier id="q9354">
        <INSDQualifier_name>note</INSDQualifier_name>
        <INSDQualifier_value>2&apos;-O-methyl nucleotide</INSDQualifier_value>
        <NonEnglishQualifier_value>2&apos;-O-甲基核苷酸
</NonEnglishQualifier_value>
       </INSDQualifier>
      </INSDFeature_quals>
     </INSDFeature>
    </INSDSeq_feature-table>
    <INSDSeq_sequence>ttgtcaattaagcaggtgaggg</INSDSeq_sequence>
   </INSDSeq>
  </SequenceData>
  <SequenceData sequenceIDNumber="691">
   <INSDSeq>
    <INSDSeq_length>36</INSDSeq_length>
    <INSDSeq_moltype>RNA</INSDSeq_moltype>
    <INSDSeq_division>PAT</INSDSeq_division>
    <INSDSeq_feature-table>
     <INSDFeature>
      <INSDFeature_key>source</INSDFeature_key>
      <INSDFeature_location>1..36</INSDFeature_location>
      <INSDFeature_quals>
       <INSDQualifier>
        <INSDQualifier_name>mol_type</INSDQualifier_name>
```

```
        <INSDQualifier_value>other RNA</INSDQualifier_value>
       </INSDQualifier>
       <INSDQualifier id="q9355">
        <INSDQualifier_name>organism</INSDQualifier_name>
        <INSDQualifier_value>synthetic construct</INSDQualifier_value>
        <NonEnglishQualifier_value>合成構築體</NonEnglishQualifier_value>
       </INSDQualifier>
      </INSDFeature_quals>
     </INSDFeature>
     <INSDFeature>
      <INSDFeature_key>modified_base</INSDFeature_key>
      <INSDFeature_location>1</INSDFeature_location>
      <INSDFeature_quals>
       <INSDQualifier>
        <INSDQualifier_name>mod_base</INSDQualifier_name>
        <INSDQualifier_value>OTHER</INSDQualifier_value>
       </INSDQualifier>
       <INSDQualifier id="q9356">
        <INSDQualifier_name>note</INSDQualifier_name>
        <INSDQualifier_value>2&apos;-O-methyl nucleotide
phosphorothioate</INSDQualifier_value>
        <NonEnglishQualifier_value>2&apos;-O-甲基核苷酸硫代磷酸酯
</NonEnglishQualifier_value>
       </INSDQualifier>
      </INSDFeature_quals>
     </INSDFeature>
     <INSDFeature>
      <INSDFeature_key>modified_base</INSDFeature_key>
      <INSDFeature_location>2</INSDFeature_location>
      <INSDFeature_quals>
       <INSDQualifier>
        <INSDQualifier_name>mod_base</INSDQualifier_name>
        <INSDQualifier_value>OTHER</INSDQualifier_value>
       </INSDQualifier>
       <INSDQualifier id="q9357">
        <INSDQualifier_name>note</INSDQualifier_name>
        <INSDQualifier_value>2&apos;-O-methyl nucleotide</INSDQualifier_value>
        <NonEnglishQualifier_value>2&apos;-O-甲基核苷酸
</NonEnglishQualifier_value>
```

```
      </INSDQualifier>
     </INSDFeature_quals>
    </INSDFeature>
    <INSDFeature>
     <INSDFeature_key>modified_base</INSDFeature_key>
     <INSDFeature_location>3</INSDFeature_location>
     <INSDFeature_quals>
      <INSDQualifier>
       <INSDQualifier_name>mod_base</INSDQualifier_name>
       <INSDQualifier_value>OTHER</INSDQualifier_value>
      </INSDQualifier>
      <INSDQualifier id="q9358">
       <INSDQualifier_name>note</INSDQualifier_name>
       <INSDQualifier_value>2&apos;-O-methyl nucleotide</INSDQualifier_value>
       <NonEnglishQualifier_value>2&apos;-O-甲基核苷酸
</NonEnglishQualifier_value>
      </INSDQualifier>
     </INSDFeature_quals>
    </INSDFeature>
    <INSDFeature>
     <INSDFeature_key>modified_base</INSDFeature_key>
     <INSDFeature_location>4</INSDFeature_location>
     <INSDFeature_quals>
      <INSDQualifier>
       <INSDQualifier_name>mod_base</INSDQualifier_name>
       <INSDQualifier_value>OTHER</INSDQualifier_value>
      </INSDQualifier>
      <INSDQualifier id="q9359">
       <INSDQualifier_name>note</INSDQualifier_name>
       <INSDQualifier_value>2&apos;-O-methyl nucleotide</INSDQualifier_value>
       <NonEnglishQualifier_value>2&apos;-O-甲基核苷酸
</NonEnglishQualifier_value>
      </INSDQualifier>
     </INSDFeature_quals>
    </INSDFeature>
    <INSDFeature>
     <INSDFeature_key>modified_base</INSDFeature_key>
     <INSDFeature_location>5</INSDFeature_location>
     <INSDFeature_quals>
```

```
        <INSDQualifier>
         <INSDQualifier_name>mod_base</INSDQualifier_name>
         <INSDQualifier_value>OTHER</INSDQualifier_value>
        </INSDQualifier>
        <INSDQualifier id="q9360">
         <INSDQualifier_name>note</INSDQualifier_name>
         <INSDQualifier_value>2&apos;-O-methyl nucleotide</INSDQualifier_value>
         <NonEnglishQualifier_value>2&apos;-O-甲基核苷酸
</NonEnglishQualifier_value>
        </INSDQualifier>
       </INSDFeature_quals>
      </INSDFeature>
      <INSDFeature>
       <INSDFeature_key>modified_base</INSDFeature_key>
       <INSDFeature_location>6</INSDFeature_location>
       <INSDFeature_quals>
        <INSDQualifier>
         <INSDQualifier_name>mod_base</INSDQualifier_name>
         <INSDQualifier_value>OTHER</INSDQualifier_value>
        </INSDQualifier>
        <INSDQualifier id="q9361">
         <INSDQualifier_name>note</INSDQualifier_name>
         <INSDQualifier_value>2&apos;-O-methyl nucleotide</INSDQualifier_value>
         <NonEnglishQualifier_value>2&apos;-O-甲基核苷酸
</NonEnglishQualifier_value>
        </INSDQualifier>
       </INSDFeature_quals>
      </INSDFeature>
      <INSDFeature>
       <INSDFeature_key>modified_base</INSDFeature_key>
       <INSDFeature_location>7</INSDFeature_location>
       <INSDFeature_quals>
        <INSDQualifier>
         <INSDQualifier_name>mod_base</INSDQualifier_name>
         <INSDQualifier_value>OTHER</INSDQualifier_value>
        </INSDQualifier>
        <INSDQualifier id="q9362">
         <INSDQualifier_name>note</INSDQualifier_name>
         <INSDQualifier_value>2&apos;-O-methyl nucleotide</INSDQualifier_value>
```

```
        <NonEnglishQualifier_value>2&apos;-O-甲基核苷酸
</NonEnglishQualifier_value>
       </INSDQualifier>
      </INSDFeature_quals>
     </INSDFeature>
     <INSDFeature>
      <INSDFeature_key>modified_base</INSDFeature_key>
      <INSDFeature_location>8</INSDFeature_location>
      <INSDFeature_quals>
       <INSDQualifier>
        <INSDQualifier_name>mod_base</INSDQualifier_name>
        <INSDQualifier_value>OTHER</INSDQualifier_value>
       </INSDQualifier>
       <INSDQualifier id="q9363">
        <INSDQualifier_name>note</INSDQualifier_name>
        <INSDQualifier_value>2&apos;-fluoro nucleotide</INSDQualifier_value>
        <NonEnglishQualifier_value>2&apos;-氟核苷酸</NonEnglishQualifier_value>
       </INSDQualifier>
      </INSDFeature_quals>
     </INSDFeature>
     <INSDFeature>
      <INSDFeature_key>modified_base</INSDFeature_key>
      <INSDFeature_location>9</INSDFeature_location>
      <INSDFeature_quals>
       <INSDQualifier>
        <INSDQualifier_name>mod_base</INSDQualifier_name>
        <INSDQualifier_value>OTHER</INSDQualifier_value>
       </INSDQualifier>
       <INSDQualifier id="q9364">
        <INSDQualifier_name>note</INSDQualifier_name>
        <INSDQualifier_value>2&apos;-fluoro nucleotide</INSDQualifier_value>
        <NonEnglishQualifier_value>2&apos;-氟核苷酸</NonEnglishQualifier_value>
       </INSDQualifier>
      </INSDFeature_quals>
     </INSDFeature>
     <INSDFeature>
      <INSDFeature_key>modified_base</INSDFeature_key>
      <INSDFeature_location>10</INSDFeature_location>
      <INSDFeature_quals>
```

```
      <INSDQualifier>
       <INSDQualifier_name>mod_base</INSDQualifier_name>
       <INSDQualifier_value>OTHER</INSDQualifier_value>
      </INSDQualifier>
      <INSDQualifier id="q9365">
       <INSDQualifier_name>note</INSDQualifier_name>
       <INSDQualifier_value>2&apos;-fluoro nucleotide</INSDQualifier_value>
       <NonEnglishQualifier_value>2&apos;-氟核苷酸</NonEnglishQualifier_value>
      </INSDQualifier>
     </INSDFeature_quals>
    </INSDFeature>
    <INSDFeature>
     <INSDFeature_key>modified_base</INSDFeature_key>
     <INSDFeature_location>11</INSDFeature_location>
     <INSDFeature_quals>
      <INSDQualifier>
       <INSDQualifier_name>mod_base</INSDQualifier_name>
       <INSDQualifier_value>OTHER</INSDQualifier_value>
      </INSDQualifier>
      <INSDQualifier id="q9366">
       <INSDQualifier_name>note</INSDQualifier_name>
       <INSDQualifier_value>2&apos;-fluoro nucleotide</INSDQualifier_value>
       <NonEnglishQualifier_value>2&apos;-氟核苷酸</NonEnglishQualifier_value>
      </INSDQualifier>
     </INSDFeature_quals>
    </INSDFeature>
    <INSDFeature>
     <INSDFeature_key>modified_base</INSDFeature_key>
     <INSDFeature_location>12</INSDFeature_location>
     <INSDFeature_quals>
      <INSDQualifier>
       <INSDQualifier_name>mod_base</INSDQualifier_name>
       <INSDQualifier_value>OTHER</INSDQualifier_value>
      </INSDQualifier>
      <INSDQualifier id="q9367">
       <INSDQualifier_name>note</INSDQualifier_name>
       <INSDQualifier_value>2&apos;-O-methyl nucleotide</INSDQualifier_value>
       <NonEnglishQualifier_value>2&apos;-O-甲基核苷酸
</NonEnglishQualifier_value>
```

```
      </INSDQualifier>
     </INSDFeature_quals>
    </INSDFeature>
    <INSDFeature>
     <INSDFeature_key>modified_base</INSDFeature_key>
     <INSDFeature_location>13</INSDFeature_location>
     <INSDFeature_quals>
      <INSDQualifier>
       <INSDQualifier_name>mod_base</INSDQualifier_name>
       <INSDQualifier_value>OTHER</INSDQualifier_value>
      </INSDQualifier>
      <INSDQualifier id="q9368">
       <INSDQualifier_name>note</INSDQualifier_name>
       <INSDQualifier_value>2&apos;-O-methyl nucleotide</INSDQualifier_value>
       <NonEnglishQualifier_value>2&apos;-O-甲基核苷酸
</NonEnglishQualifier_value>
      </INSDQualifier>
     </INSDFeature_quals>
    </INSDFeature>
    <INSDFeature>
     <INSDFeature_key>modified_base</INSDFeature_key>
     <INSDFeature_location>14</INSDFeature_location>
     <INSDFeature_quals>
      <INSDQualifier>
       <INSDQualifier_name>mod_base</INSDQualifier_name>
       <INSDQualifier_value>OTHER</INSDQualifier_value>
      </INSDQualifier>
      <INSDQualifier id="q9369">
       <INSDQualifier_name>note</INSDQualifier_name>
       <INSDQualifier_value>2&apos;-O-methyl nucleotide</INSDQualifier_value>
       <NonEnglishQualifier_value>2&apos;-O-甲基核苷酸
</NonEnglishQualifier_value>
      </INSDQualifier>
     </INSDFeature_quals>
    </INSDFeature>
    <INSDFeature>
     <INSDFeature_key>modified_base</INSDFeature_key>
     <INSDFeature_location>15</INSDFeature_location>
     <INSDFeature_quals>
```

```
        <INSDQualifier>
         <INSDQualifier_name>mod_base</INSDQualifier_name>
         <INSDQualifier_value>OTHER</INSDQualifier_value>
        </INSDQualifier>
        <INSDQualifier id="q9370">
         <INSDQualifier_name>note</INSDQualifier_name>
         <INSDQualifier_value>2&apos;-O-methyl nucleotide</INSDQualifier_value>
         <NonEnglishQualifier_value>2&apos;-O-甲基核苷酸
</NonEnglishQualifier_value>
        </INSDQualifier>
       </INSDFeature_quals>
      </INSDFeature>
      <INSDFeature>
       <INSDFeature_key>modified_base</INSDFeature_key>
       <INSDFeature_location>16</INSDFeature_location>
       <INSDFeature_quals>
        <INSDQualifier>
         <INSDQualifier_name>mod_base</INSDQualifier_name>
         <INSDQualifier_value>OTHER</INSDQualifier_value>
        </INSDQualifier>
        <INSDQualifier id="q9371">
         <INSDQualifier_name>note</INSDQualifier_name>
         <INSDQualifier_value>2&apos;-O-methyl nucleotide</INSDQualifier_value>
         <NonEnglishQualifier_value>2&apos;-O-甲基核苷酸
</NonEnglishQualifier_value>
        </INSDQualifier>
       </INSDFeature_quals>
      </INSDFeature>
      <INSDFeature>
       <INSDFeature_key>modified_base</INSDFeature_key>
       <INSDFeature_location>17</INSDFeature_location>
       <INSDFeature_quals>
        <INSDQualifier>
         <INSDQualifier_name>mod_base</INSDQualifier_name>
         <INSDQualifier_value>OTHER</INSDQualifier_value>
        </INSDQualifier>
        <INSDQualifier id="q9372">
         <INSDQualifier_name>note</INSDQualifier_name>
         <INSDQualifier_value>2&apos;-O-methyl nucleotide</INSDQualifier_value>
```

```
        <NonEnglishQualifier_value>2&amp;apos;-O-甲基核苷酸
</NonEnglishQualifier_value>
       </INSDQualifier>
      </INSDFeature_quals>
     </INSDFeature>
     <INSDFeature>
      <INSDFeature_key>modified_base</INSDFeature_key>
      <INSDFeature_location>18</INSDFeature_location>
      <INSDFeature_quals>
       <INSDQualifier>
        <INSDQualifier_name>mod_base</INSDQualifier_name>
        <INSDQualifier_value>OTHER</INSDQualifier_value>
       </INSDQualifier>
       <INSDQualifier id="q9373">
        <INSDQualifier_name>note</INSDQualifier_name>
        <INSDQualifier_value>2&apos;-O-methyl nucleotide</INSDQualifier_value>
        <NonEnglishQualifier_value>2&amp;apos;-O-甲基核苷酸
</NonEnglishQualifier_value>
       </INSDQualifier>
      </INSDFeature_quals>
     </INSDFeature>
     <INSDFeature>
      <INSDFeature_key>modified_base</INSDFeature_key>
      <INSDFeature_location>19</INSDFeature_location>
      <INSDFeature_quals>
       <INSDQualifier>
        <INSDQualifier_name>mod_base</INSDQualifier_name>
        <INSDQualifier_value>OTHER</INSDQualifier_value>
       </INSDQualifier>
       <INSDQualifier id="q9374">
        <INSDQualifier_name>note</INSDQualifier_name>
        <INSDQualifier_value>2&apos;-O-methyl nucleotide</INSDQualifier_value>
        <NonEnglishQualifier_value>2&amp;apos;-O-甲基核苷酸
</NonEnglishQualifier_value>
       </INSDQualifier>
      </INSDFeature_quals>
     </INSDFeature>
     <INSDFeature>
      <INSDFeature_key>modified_base</INSDFeature_key>
```

```
      <INSDFeature_location>20</INSDFeature_location>
      <INSDFeature_quals>
       <INSDQualifier>
        <INSDQualifier_name>mod_base</INSDQualifier_name>
        <INSDQualifier_value>OTHER</INSDQualifier_value>
       </INSDQualifier>
       <INSDQualifier id="q9375">
        <INSDQualifier_name>note</INSDQualifier_name>
        <INSDQualifier_value>2&apos;-O-methyl nucleotide</INSDQualifier_value>
        <NonEnglishQualifier_value>2&apos;-O-甲基核苷酸
</NonEnglishQualifier_value>
       </INSDQualifier>
      </INSDFeature_quals>
     </INSDFeature>
     <INSDFeature>
      <INSDFeature_key>modified_base</INSDFeature_key>
      <INSDFeature_location>21</INSDFeature_location>
      <INSDFeature_quals>
       <INSDQualifier>
        <INSDQualifier_name>mod_base</INSDQualifier_name>
        <INSDQualifier_value>OTHER</INSDQualifier_value>
       </INSDQualifier>
       <INSDQualifier id="q9376">
        <INSDQualifier_name>note</INSDQualifier_name>
        <INSDQualifier_value>2&apos;-O-methyl nucleotide</INSDQualifier_value>
        <NonEnglishQualifier_value>2&apos;-O-甲基核苷酸
</NonEnglishQualifier_value>
       </INSDQualifier>
      </INSDFeature_quals>
     </INSDFeature>
     <INSDFeature>
      <INSDFeature_key>modified_base</INSDFeature_key>
      <INSDFeature_location>22</INSDFeature_location>
      <INSDFeature_quals>
       <INSDQualifier>
        <INSDQualifier_name>mod_base</INSDQualifier_name>
        <INSDQualifier_value>OTHER</INSDQualifier_value>
       </INSDQualifier>
       <INSDQualifier id="q9377">
```

```
        <INSDQualifier_name>note</INSDQualifier_name>
        <INSDQualifier_value>2&apos;-O-methyl nucleotide</INSDQualifier_value>
        <NonEnglishQualifier_value>2&apos;-O-甲基核苷酸
</NonEnglishQualifier_value>
       </INSDQualifier>
      </INSDFeature_quals>
     </INSDFeature>
     <INSDFeature>
      <INSDFeature_key>modified_base</INSDFeature_key>
      <INSDFeature_location>23</INSDFeature_location>
      <INSDFeature_quals>
       <INSDQualifier>
        <INSDQualifier_name>mod_base</INSDQualifier_name>
        <INSDQualifier_value>OTHER</INSDQualifier_value>
       </INSDQualifier>
       <INSDQualifier id="q9378">
        <INSDQualifier_name>note</INSDQualifier_name>
        <INSDQualifier_value>2&apos;-O-methyl nucleotide</INSDQualifier_value>
        <NonEnglishQualifier_value>2&apos;-O-甲基核苷酸
</NonEnglishQualifier_value>
       </INSDQualifier>
      </INSDFeature_quals>
     </INSDFeature>
     <INSDFeature>
      <INSDFeature_key>modified_base</INSDFeature_key>
      <INSDFeature_location>24</INSDFeature_location>
      <INSDFeature_quals>
       <INSDQualifier>
        <INSDQualifier_name>mod_base</INSDQualifier_name>
        <INSDQualifier_value>OTHER</INSDQualifier_value>
       </INSDQualifier>
       <INSDQualifier id="q9379">
        <INSDQualifier_name>note</INSDQualifier_name>
        <INSDQualifier_value>2&apos;-O-methyl nucleotide</INSDQualifier_value>
        <NonEnglishQualifier_value>2&apos;-O-甲基核苷酸
</NonEnglishQualifier_value>
       </INSDQualifier>
      </INSDFeature_quals>
     </INSDFeature>
```

```
      <INSDFeature>
       <INSDFeature_key>modified_base</INSDFeature_key>
       <INSDFeature_location>25</INSDFeature_location>
       <INSDFeature_quals>
        <INSDQualifier>
         <INSDQualifier_name>mod_base</INSDQualifier_name>
         <INSDQualifier_value>OTHER</INSDQualifier_value>
        </INSDQualifier>
        <INSDQualifier id="q9380">
         <INSDQualifier_name>note</INSDQualifier_name>
         <INSDQualifier_value>2&apos;-O-methyl nucleotide</INSDQualifier_value>
         <NonEnglishQualifier_value>2&apos;-O-甲基核苷酸
</NonEnglishQualifier_value>
        </INSDQualifier>
       </INSDFeature_quals>
      </INSDFeature>
      <INSDFeature>
       <INSDFeature_key>modified_base</INSDFeature_key>
       <INSDFeature_location>26</INSDFeature_location>
       <INSDFeature_quals>
        <INSDQualifier>
         <INSDQualifier_name>mod_base</INSDQualifier_name>
         <INSDQualifier_value>OTHER</INSDQualifier_value>
        </INSDQualifier>
        <INSDQualifier id="q9381">
         <INSDQualifier_name>note</INSDQualifier_name>
         <INSDQualifier_value>2&apos;-O-methyl nucleotide</INSDQualifier_value>
         <NonEnglishQualifier_value>2&apos;-O-甲基核苷酸
</NonEnglishQualifier_value>
        </INSDQualifier>
       </INSDFeature_quals>
      </INSDFeature>
      <INSDFeature>
       <INSDFeature_key>modified_base</INSDFeature_key>
       <INSDFeature_location>27</INSDFeature_location>
       <INSDFeature_quals>
        <INSDQualifier>
         <INSDQualifier_name>mod_base</INSDQualifier_name>
         <INSDQualifier_value>OTHER</INSDQualifier_value>
```

```
      </INSDQualifier>
      <INSDQualifier id="q9382">
       <INSDQualifier_name>note</INSDQualifier_name>
       <INSDQualifier_value>2&apos;-O-methyl nucleotide</INSDQualifier_value>
       <NonEnglishQualifier_value>2&apos;-O-甲基核苷酸
</NonEnglishQualifier_value>
      </INSDQualifier>
     </INSDFeature_quals>
    </INSDFeature>
    <INSDFeature>
     <INSDFeature_key>modified_base</INSDFeature_key>
     <INSDFeature_location>28</INSDFeature_location>
     <INSDFeature_quals>
      <INSDQualifier>
       <INSDQualifier_name>mod_base</INSDQualifier_name>
       <INSDQualifier_value>OTHER</INSDQualifier_value>
      </INSDQualifier>
      <INSDQualifier id="q9383">
       <INSDQualifier_name>note</INSDQualifier_name>
       <INSDQualifier_value>2&apos;-aminodiethoxymethanol-Adenine-N-
acetylgalactosamine</INSDQualifier_value>
       <NonEnglishQualifier_value>2&apos;-胺基二乙氧基甲醇-腺嘌呤-N-乙醯基半乳糖
胺</NonEnglishQualifier_value>
      </INSDQualifier>
     </INSDFeature_quals>
    </INSDFeature>
    <INSDFeature>
     <INSDFeature_key>modified_base</INSDFeature_key>
     <INSDFeature_location>29</INSDFeature_location>
     <INSDFeature_quals>
      <INSDQualifier>
       <INSDQualifier_name>mod_base</INSDQualifier_name>
       <INSDQualifier_value>OTHER</INSDQualifier_value>
      </INSDQualifier>
      <INSDQualifier id="q9384">
       <INSDQualifier_name>note</INSDQualifier_name>
       <INSDQualifier_value>2&apos;-aminodiethoxymethanol-Adenine-N-
acetylgalactosamine</INSDQualifier_value>
       <NonEnglishQualifier_value>2&apos;-胺基二乙氧基甲醇-腺嘌呤-N-乙醯基半乳糖
胺</NonEnglishQualifier_value>
```

```
      </INSDQualifier>
     </INSDFeature_quals>
    </INSDFeature>
    <INSDFeature>
     <INSDFeature_key>modified_base</INSDFeature_key>
     <INSDFeature_location>30</INSDFeature_location>
     <INSDFeature_quals>
      <INSDQualifier>
       <INSDQualifier_name>mod_base</INSDQualifier_name>
       <INSDQualifier_value>OTHER</INSDQualifier_value>
      </INSDQualifier>
      <INSDQualifier id="q9385">
       <INSDQualifier_name>note</INSDQualifier_name>
       <INSDQualifier_value>2&apos;-aminodiethoxymethanol-Adenine-N-
acetylgalactosamine</INSDQualifier_value>
       <NonEnglishQualifier_value>2&apos;-胺基二乙氧基甲醇-腺嘌呤-N-乙醯基半乳糖
胺</NonEnglishQualifier_value>
      </INSDQualifier>
     </INSDFeature_quals>
    </INSDFeature>
    <INSDFeature>
     <INSDFeature_key>modified_base</INSDFeature_key>
     <INSDFeature_location>31</INSDFeature_location>
     <INSDFeature_quals>
      <INSDQualifier>
       <INSDQualifier_name>mod_base</INSDQualifier_name>
       <INSDQualifier_value>OTHER</INSDQualifier_value>
      </INSDQualifier>
      <INSDQualifier id="q9386">
       <INSDQualifier_name>note</INSDQualifier_name>
       <INSDQualifier_value>2&apos;-O-methyl nucleotide</INSDQualifier_value>
       <NonEnglishQualifier_value>2&apos;-O-甲基核苷酸
</NonEnglishQualifier_value>
      </INSDQualifier>
     </INSDFeature_quals>
    </INSDFeature>
    <INSDFeature>
     <INSDFeature_key>modified_base</INSDFeature_key>
     <INSDFeature_location>32</INSDFeature_location>
```

```
      <INSDFeature_quals>
       <INSDQualifier>
        <INSDQualifier_name>mod_base</INSDQualifier_name>
        <INSDQualifier_value>OTHER</INSDQualifier_value>
       </INSDQualifier>
       <INSDQualifier id="q9387">
        <INSDQualifier_name>note</INSDQualifier_name>
        <INSDQualifier_value>2&apos;-O-methyl nucleotide</INSDQualifier_value>
        <NonEnglishQualifier_value>2&apos;-O-甲基核苷酸
</NonEnglishQualifier_value>
       </INSDQualifier>
      </INSDFeature_quals>
     </INSDFeature>
     <INSDFeature>
      <INSDFeature_key>modified_base</INSDFeature_key>
      <INSDFeature_location>33</INSDFeature_location>
      <INSDFeature_quals>
       <INSDQualifier>
        <INSDQualifier_name>mod_base</INSDQualifier_name>
        <INSDQualifier_value>OTHER</INSDQualifier_value>
       </INSDQualifier>
       <INSDQualifier id="q9388">
        <INSDQualifier_name>note</INSDQualifier_name>
        <INSDQualifier_value>2&apos;-O-methyl nucleotide</INSDQualifier_value>
        <NonEnglishQualifier_value>2&apos;-O-甲基核苷酸
</NonEnglishQualifier_value>
       </INSDQualifier>
      </INSDFeature_quals>
     </INSDFeature>
     <INSDFeature>
      <INSDFeature_key>modified_base</INSDFeature_key>
      <INSDFeature_location>34</INSDFeature_location>
      <INSDFeature_quals>
       <INSDQualifier>
        <INSDQualifier_name>mod_base</INSDQualifier_name>
        <INSDQualifier_value>OTHER</INSDQualifier_value>
       </INSDQualifier>
       <INSDQualifier id="q9389">
        <INSDQualifier_name>note</INSDQualifier_name>
```

```
        <INSDQualifier_value>2&apos;-O-methyl nucleotide</INSDQualifier_value>
        <NonEnglishQualifier_value>2&apos;-O-甲基核苷酸
</NonEnglishQualifier_value>
      </INSDQualifier>
     </INSDFeature_quals>
    </INSDFeature>
    <INSDFeature>
     <INSDFeature_key>modified_base</INSDFeature_key>
     <INSDFeature_location>35</INSDFeature_location>
     <INSDFeature_quals>
      <INSDQualifier>
       <INSDQualifier_name>mod_base</INSDQualifier_name>
       <INSDQualifier_value>OTHER</INSDQualifier_value>
      </INSDQualifier>
      <INSDQualifier id="q9390">
       <INSDQualifier_name>note</INSDQualifier_name>
       <INSDQualifier_value>2&apos;-O-methyl nucleotide</INSDQualifier_value>
       <NonEnglishQualifier_value>2&apos;-O-甲基核苷酸
</NonEnglishQualifier_value>
      </INSDQualifier>
     </INSDFeature_quals>
    </INSDFeature>
    <INSDFeature>
     <INSDFeature_key>modified_base</INSDFeature_key>
     <INSDFeature_location>36</INSDFeature_location>
     <INSDFeature_quals>
      <INSDQualifier>
       <INSDQualifier_name>mod_base</INSDQualifier_name>
       <INSDQualifier_value>OTHER</INSDQualifier_value>
      </INSDQualifier>
      <INSDQualifier id="q9391">
       <INSDQualifier_name>note</INSDQualifier_name>
       <INSDQualifier_value>2&apos;-O-methyl nucleotide</INSDQualifier_value>
       <NonEnglishQualifier_value>2&apos;-O-甲基核苷酸
</NonEnglishQualifier_value>
      </INSDQualifier>
     </INSDFeature_quals>
    </INSDFeature>
   </INSDSeq_feature-table>
```

```
    <INSDSeq_sequence>tcacctgcttaattgacacagcagccgaaaggctgc</INSDSeq_sequence>
   </INSDSeq>
  </SequenceData>
  <SequenceData sequenceIDNumber="692">
   <INSDSeq>
    <INSDSeq_length>22</INSDSeq_length>
    <INSDSeq_moltype>RNA</INSDSeq_moltype>
    <INSDSeq_division>PAT</INSDSeq_division>
    <INSDSeq_feature-table>
     <INSDFeature>
      <INSDFeature_key>source</INSDFeature_key>
      <INSDFeature_location>1..22</INSDFeature_location>
      <INSDFeature_quals>
       <INSDQualifier>
        <INSDQualifier_name>mol_type</INSDQualifier_name>
        <INSDQualifier_value>other RNA</INSDQualifier_value>
       </INSDQualifier>
       <INSDQualifier id="q9392">
        <INSDQualifier_name>organism</INSDQualifier_name>
        <INSDQualifier_value>synthetic construct</INSDQualifier_value>
        <NonEnglishQualifier_value>合成構築體</NonEnglishQualifier_value>
       </INSDQualifier>
      </INSDFeature_quals>
     </INSDFeature>
     <INSDFeature>
      <INSDFeature_key>modified_base</INSDFeature_key>
      <INSDFeature_location>1</INSDFeature_location>
      <INSDFeature_quals>
       <INSDQualifier>
        <INSDQualifier_name>mod_base</INSDQualifier_name>
        <INSDQualifier_value>OTHER</INSDQualifier_value>
       </INSDQualifier>
       <INSDQualifier id="q9393">
        <INSDQualifier_name>note</INSDQualifier_name>
        <INSDQualifier_value>4&apos;-O-monomethylphosphonate-2&apos;-O-methyl-
modified nucleotide</INSDQualifier_value>
        <NonEnglishQualifier_value>4&apos;-O-單甲基膦酸酯-2&apos;-O-甲基修飾之核
苷酸</NonEnglishQualifier_value>
       </INSDQualifier>
```

```
      </INSDFeature_quals>
     </INSDFeature>
     <INSDFeature>
      <INSDFeature_key>modified_base</INSDFeature_key>
      <INSDFeature_location>2</INSDFeature_location>
      <INSDFeature_quals>
       <INSDQualifier>
        <INSDQualifier_name>mod_base</INSDQualifier_name>
        <INSDQualifier_value>OTHER</INSDQualifier_value>
       </INSDQualifier>
       <INSDQualifier id="q9394">
        <INSDQualifier_name>note</INSDQualifier_name>
        <INSDQualifier_value>2&apos;-fluoro nucleotide
phosphorothioate</INSDQualifier_value>
       <NonEnglishQualifier_value>2&apos;-氟核苷酸硫代磷酸酯
</NonEnglishQualifier_value>
       </INSDQualifier>
      </INSDFeature_quals>
     </INSDFeature>
     <INSDFeature>
      <INSDFeature_key>modified_base</INSDFeature_key>
      <INSDFeature_location>3</INSDFeature_location>
      <INSDFeature_quals>
       <INSDQualifier>
        <INSDQualifier_name>mod_base</INSDQualifier_name>
        <INSDQualifier_value>OTHER</INSDQualifier_value>
       </INSDQualifier>
       <INSDQualifier id="q9395">
        <INSDQualifier_name>note</INSDQualifier_name>
        <INSDQualifier_value>2&apos;-fluoro nucleotide
phosphorothioate</INSDQualifier_value>
       <NonEnglishQualifier_value>2&apos;-氟核苷酸硫代磷酸酯
</NonEnglishQualifier_value>
       </INSDQualifier>
      </INSDFeature_quals>
     </INSDFeature>
     <INSDFeature>
      <INSDFeature_key>modified_base</INSDFeature_key>
      <INSDFeature_location>4</INSDFeature_location>
```

```
      <INSDFeature_quals>
       <INSDQualifier>
        <INSDQualifier_name>mod_base</INSDQualifier_name>
        <INSDQualifier_value>OTHER</INSDQualifier_value>
       </INSDQualifier>
       <INSDQualifier id="q9396">
        <INSDQualifier_name>note</INSDQualifier_name>
        <INSDQualifier_value>2&apos;-fluoro nucleotide</INSDQualifier_value>
        <NonEnglishQualifier_value>2&apos;-氟核苷酸</NonEnglishQualifier_value>
       </INSDQualifier>
      </INSDFeature_quals>
     </INSDFeature>
     <INSDFeature>
      <INSDFeature_key>modified_base</INSDFeature_key>
      <INSDFeature_location>5</INSDFeature_location>
      <INSDFeature_quals>
       <INSDQualifier>
        <INSDQualifier_name>mod_base</INSDQualifier_name>
        <INSDQualifier_value>OTHER</INSDQualifier_value>
       </INSDQualifier>
       <INSDQualifier id="q9397">
        <INSDQualifier_name>note</INSDQualifier_name>
        <INSDQualifier_value>2&apos;-fluoro nucleotide</INSDQualifier_value>
        <NonEnglishQualifier_value>2&apos;-氟核苷酸</NonEnglishQualifier_value>
       </INSDQualifier>
      </INSDFeature_quals>
     </INSDFeature>
     <INSDFeature>
      <INSDFeature_key>modified_base</INSDFeature_key>
      <INSDFeature_location>6</INSDFeature_location>
      <INSDFeature_quals>
       <INSDQualifier>
        <INSDQualifier_name>mod_base</INSDQualifier_name>
        <INSDQualifier_value>OTHER</INSDQualifier_value>
       </INSDQualifier>
       <INSDQualifier id="q9398">
        <INSDQualifier_name>note</INSDQualifier_name>
        <INSDQualifier_value>2&apos;-O-methyl nucleotide</INSDQualifier_value>
        <NonEnglishQualifier_value>2&apos;-O-甲基核苷酸
</NonEnglishQualifier_value>
```

```
      </INSDQualifier>
     </INSDFeature_quals>
    </INSDFeature>
    <INSDFeature>
     <INSDFeature_key>modified_base</INSDFeature_key>
     <INSDFeature_location>7</INSDFeature_location>
     <INSDFeature_quals>
      <INSDQualifier>
       <INSDQualifier_name>mod_base</INSDQualifier_name>
       <INSDQualifier_value>OTHER</INSDQualifier_value>
      </INSDQualifier>
      <INSDQualifier id="q9399">
       <INSDQualifier_name>note</INSDQualifier_name>
       <INSDQualifier_value>2&apos;-fluoro nucleotide</INSDQualifier_value>
       <NonEnglishQualifier_value>2&apos;-氟核苷酸</NonEnglishQualifier_value>
      </INSDQualifier>
     </INSDFeature_quals>
    </INSDFeature>
    <INSDFeature>
     <INSDFeature_key>modified_base</INSDFeature_key>
     <INSDFeature_location>8</INSDFeature_location>
     <INSDFeature_quals>
      <INSDQualifier>
       <INSDQualifier_name>mod_base</INSDQualifier_name>
       <INSDQualifier_value>OTHER</INSDQualifier_value>
      </INSDQualifier>
      <INSDQualifier id="q9400">
       <INSDQualifier_name>note</INSDQualifier_name>
       <INSDQualifier_value>2&apos;-O-methyl nucleotide</INSDQualifier_value>
       <NonEnglishQualifier_value>2&apos;-O-甲基核苷酸
</NonEnglishQualifier_value>
      </INSDQualifier>
     </INSDFeature_quals>
    </INSDFeature>
    <INSDFeature>
     <INSDFeature_key>modified_base</INSDFeature_key>
     <INSDFeature_location>9</INSDFeature_location>
     <INSDFeature_quals>
      <INSDQualifier>
```

```
        <INSDQualifier_name>mod_base</INSDQualifier_name>
        <INSDQualifier_value>OTHER</INSDQualifier_value>
       </INSDQualifier>
       <INSDQualifier id="q9401">
        <INSDQualifier_name>note</INSDQualifier_name>
        <INSDQualifier_value>2&apos;-O-methyl nucleotide</INSDQualifier_value>
        <NonEnglishQualifier_value>2&apos;-O-甲基核苷酸
</NonEnglishQualifier_value>
      </INSDQualifier>
     </INSDFeature_quals>
    </INSDFeature>
    <INSDFeature>
     <INSDFeature_key>modified_base</INSDFeature_key>
     <INSDFeature_location>10</INSDFeature_location>
     <INSDFeature_quals>
      <INSDQualifier>
       <INSDQualifier_name>mod_base</INSDQualifier_name>
       <INSDQualifier_value>OTHER</INSDQualifier_value>
      </INSDQualifier>
      <INSDQualifier id="q9402">
       <INSDQualifier_name>note</INSDQualifier_name>
       <INSDQualifier_value>2&apos;-fluoro nucleotide</INSDQualifier_value>
       <NonEnglishQualifier_value>2&apos;-氟核苷酸</NonEnglishQualifier_value>
      </INSDQualifier>
     </INSDFeature_quals>
    </INSDFeature>
    <INSDFeature>
     <INSDFeature_key>modified_base</INSDFeature_key>
     <INSDFeature_location>11</INSDFeature_location>
     <INSDFeature_quals>
      <INSDQualifier>
       <INSDQualifier_name>mod_base</INSDQualifier_name>
       <INSDQualifier_value>OTHER</INSDQualifier_value>
      </INSDQualifier>
      <INSDQualifier id="q9403">
       <INSDQualifier_name>note</INSDQualifier_name>
       <INSDQualifier_value>2&apos;-O-methyl nucleotide</INSDQualifier_value>
       <NonEnglishQualifier_value>2&apos;-O-甲基核苷酸
</NonEnglishQualifier_value>
```

```
      </INSDQualifier>
     </INSDFeature_quals>
    </INSDFeature>
    <INSDFeature>
     <INSDFeature_key>modified_base</INSDFeature_key>
     <INSDFeature_location>12</INSDFeature_location>
     <INSDFeature_quals>
      <INSDQualifier>
       <INSDQualifier_name>mod_base</INSDQualifier_name>
       <INSDQualifier_value>OTHER</INSDQualifier_value>
      </INSDQualifier>
      <INSDQualifier id="q9404">
       <INSDQualifier_name>note</INSDQualifier_name>
       <INSDQualifier_value>2&apos;-O-methyl nucleotide</INSDQualifier_value>
       <NonEnglishQualifier_value>2&apos;-O-甲基核苷酸
</NonEnglishQualifier_value>
      </INSDQualifier>
     </INSDFeature_quals>
    </INSDFeature>
    <INSDFeature>
     <INSDFeature_key>modified_base</INSDFeature_key>
     <INSDFeature_location>13</INSDFeature_location>
     <INSDFeature_quals>
      <INSDQualifier>
       <INSDQualifier_name>mod_base</INSDQualifier_name>
       <INSDQualifier_value>OTHER</INSDQualifier_value>
      </INSDQualifier>
      <INSDQualifier id="q9405">
       <INSDQualifier_name>note</INSDQualifier_name>
       <INSDQualifier_value>2&apos;-O-methyl nucleotide</INSDQualifier_value>
       <NonEnglishQualifier_value>2&apos;-O-甲基核苷酸
</NonEnglishQualifier_value>
      </INSDQualifier>
     </INSDFeature_quals>
    </INSDFeature>
    <INSDFeature>
     <INSDFeature_key>modified_base</INSDFeature_key>
     <INSDFeature_location>14</INSDFeature_location>
     <INSDFeature_quals>
```

```
        <INSDQualifier>
         <INSDQualifier_name>mod_base</INSDQualifier_name>
         <INSDQualifier_value>OTHER</INSDQualifier_value>
        </INSDQualifier>
        <INSDQualifier id="q9406">
         <INSDQualifier_name>note</INSDQualifier_name>
         <INSDQualifier_value>2&apos;-fluoro nucleotide</INSDQualifier_value>
         <NonEnglishQualifier_value>2&apos;-氟核苷酸</NonEnglishQualifier_value>
        </INSDQualifier>
       </INSDFeature_quals>
      </INSDFeature>
      <INSDFeature>
       <INSDFeature_key>modified_base</INSDFeature_key>
       <INSDFeature_location>15</INSDFeature_location>
       <INSDFeature_quals>
        <INSDQualifier>
         <INSDQualifier_name>mod_base</INSDQualifier_name>
         <INSDQualifier_value>OTHER</INSDQualifier_value>
        </INSDQualifier>
        <INSDQualifier id="q9407">
         <INSDQualifier_name>note</INSDQualifier_name>
         <INSDQualifier_value>2&apos;-O-methyl nucleotide</INSDQualifier_value>
         <NonEnglishQualifier_value>2&apos;-O-甲基核苷酸
</NonEnglishQualifier_value>
        </INSDQualifier>
       </INSDFeature_quals>
      </INSDFeature>
      <INSDFeature>
       <INSDFeature_key>modified_base</INSDFeature_key>
       <INSDFeature_location>16</INSDFeature_location>
       <INSDFeature_quals>
        <INSDQualifier>
         <INSDQualifier_name>mod_base</INSDQualifier_name>
         <INSDQualifier_value>OTHER</INSDQualifier_value>
        </INSDQualifier>
        <INSDQualifier id="q9408">
         <INSDQualifier_name>note</INSDQualifier_name>
         <INSDQualifier_value>2&apos;-O-methyl nucleotide</INSDQualifier_value>
         <NonEnglishQualifier_value>2&apos;-O-甲基核苷酸
</NonEnglishQualifier_value>
```

```
      </INSDQualifier>
     </INSDFeature_quals>
    </INSDFeature>
    <INSDFeature>
     <INSDFeature_key>modified_base</INSDFeature_key>
     <INSDFeature_location>17</INSDFeature_location>
     <INSDFeature_quals>
      <INSDQualifier>
       <INSDQualifier_name>mod_base</INSDQualifier_name>
       <INSDQualifier_value>OTHER</INSDQualifier_value>
      </INSDQualifier>
      <INSDQualifier id="q9409">
       <INSDQualifier_name>note</INSDQualifier_name>
       <INSDQualifier_value>2&apos;-O-methyl nucleotide</INSDQualifier_value>
       <NonEnglishQualifier_value>2&apos;-O-甲基核苷酸
</NonEnglishQualifier_value>
      </INSDQualifier>
     </INSDFeature_quals>
    </INSDFeature>
    <INSDFeature>
     <INSDFeature_key>modified_base</INSDFeature_key>
     <INSDFeature_location>18</INSDFeature_location>
     <INSDFeature_quals>
      <INSDQualifier>
       <INSDQualifier_name>mod_base</INSDQualifier_name>
       <INSDQualifier_value>OTHER</INSDQualifier_value>
      </INSDQualifier>
      <INSDQualifier id="q9410">
       <INSDQualifier_name>note</INSDQualifier_name>
       <INSDQualifier_value>2&apos;-O-methyl nucleotide</INSDQualifier_value>
       <NonEnglishQualifier_value>2&apos;-O-甲基核苷酸
</NonEnglishQualifier_value>
      </INSDQualifier>
     </INSDFeature_quals>
    </INSDFeature>
    <INSDFeature>
     <INSDFeature_key>modified_base</INSDFeature_key>
     <INSDFeature_location>19</INSDFeature_location>
     <INSDFeature_quals>
```

```
        <INSDQualifier>
         <INSDQualifier_name>mod_base</INSDQualifier_name>
         <INSDQualifier_value>OTHER</INSDQualifier_value>
        </INSDQualifier>
        <INSDQualifier id="q9411">
         <INSDQualifier_name>note</INSDQualifier_name>
         <INSDQualifier_value>2&apos;-O-methyl nucleotide</INSDQualifier_value>
         <NonEnglishQualifier_value>2&apos;-O-甲基核苷酸
</NonEnglishQualifier_value>
        </INSDQualifier>
       </INSDFeature_quals>
      </INSDFeature>
      <INSDFeature>
       <INSDFeature_key>modified_base</INSDFeature_key>
       <INSDFeature_location>20</INSDFeature_location>
       <INSDFeature_quals>
        <INSDQualifier>
         <INSDQualifier_name>mod_base</INSDQualifier_name>
         <INSDQualifier_value>OTHER</INSDQualifier_value>
        </INSDQualifier>
        <INSDQualifier id="q9412">
         <INSDQualifier_name>note</INSDQualifier_name>
         <INSDQualifier_value>2&apos;-O-methyl nucleotide
phosphorothioate</INSDQualifier_value>
         <NonEnglishQualifier_value>2&apos;-O-甲基核苷酸硫代磷酸酯
</NonEnglishQualifier_value>
        </INSDQualifier>
       </INSDFeature_quals>
      </INSDFeature>
      <INSDFeature>
       <INSDFeature_key>modified_base</INSDFeature_key>
       <INSDFeature_location>21</INSDFeature_location>
       <INSDFeature_quals>
        <INSDQualifier>
         <INSDQualifier_name>mod_base</INSDQualifier_name>
         <INSDQualifier_value>OTHER</INSDQualifier_value>
        </INSDQualifier>
        <INSDQualifier id="q9413">
         <INSDQualifier_name>note</INSDQualifier_name>
```

```
        <INSDQualifier_value>2&apos;-O-methyl nucleotide
phosphorothioate</INSDQualifier_value>
        <NonEnglishQualifier_value>2&apos;-O-甲基核苷酸硫代磷酸酯
</NonEnglishQualifier_value>
       </INSDQualifier>
      </INSDFeature_quals>
     </INSDFeature>
     <INSDFeature>
      <INSDFeature_key>modified_base</INSDFeature_key>
      <INSDFeature_location>22</INSDFeature_location>
      <INSDFeature_quals>
       <INSDQualifier>
        <INSDQualifier_name>mod_base</INSDQualifier_name>
        <INSDQualifier_value>OTHER</INSDQualifier_value>
       </INSDQualifier>
       <INSDQualifier id="q9414">
        <INSDQualifier_name>note</INSDQualifier_name>
        <INSDQualifier_value>2&apos;-O-methyl nucleotide</INSDQualifier_value>
        <NonEnglishQualifier_value>2&apos;-O-甲基核苷酸
</NonEnglishQualifier_value>
       </INSDQualifier>
      </INSDFeature_quals>
     </INSDFeature>
    </INSDSeq_feature-table>
    <INSDSeq_sequence>tgtgtcaattaagcaggtgagg</INSDSeq_sequence>
   </INSDSeq>
  </SequenceData>
  <SequenceData sequenceIDNumber="693">
   <INSDSeq>
    <INSDSeq_length>36</INSDSeq_length>
    <INSDSeq_moltype>RNA</INSDSeq_moltype>
    <INSDSeq_division>PAT</INSDSeq_division>
    <INSDSeq_feature-table>
     <INSDFeature>
      <INSDFeature_key>source</INSDFeature_key>
      <INSDFeature_location>1..36</INSDFeature_location>
      <INSDFeature_quals>
       <INSDQualifier>
        <INSDQualifier_name>mol_type</INSDQualifier_name>
```

```
        <INSDQualifier_value>other RNA</INSDQualifier_value>
       </INSDQualifier>
       <INSDQualifier id="q9415">
        <INSDQualifier_name>organism</INSDQualifier_name>
        <INSDQualifier_value>synthetic construct</INSDQualifier_value>
        <NonEnglishQualifier_value>合成構築體</NonEnglishQualifier_value>
       </INSDQualifier>
      </INSDFeature_quals>
     </INSDFeature>
     <INSDFeature>
      <INSDFeature_key>modified_base</INSDFeature_key>
      <INSDFeature_location>1</INSDFeature_location>
      <INSDFeature_quals>
       <INSDQualifier>
        <INSDQualifier_name>mod_base</INSDQualifier_name>
        <INSDQualifier_value>OTHER</INSDQualifier_value>
       </INSDQualifier>
       <INSDQualifier id="q9416">
        <INSDQualifier_name>note</INSDQualifier_name>
        <INSDQualifier_value>2&apos;-O-methyl nucleotide
phosphorothioate</INSDQualifier_value>
        <NonEnglishQualifier_value>2&apos;-O-甲基核苷酸硫代磷酸酯
</NonEnglishQualifier_value>
       </INSDQualifier>
      </INSDFeature_quals>
     </INSDFeature>
     <INSDFeature>
      <INSDFeature_key>modified_base</INSDFeature_key>
      <INSDFeature_location>2</INSDFeature_location>
      <INSDFeature_quals>
       <INSDQualifier>
        <INSDQualifier_name>mod_base</INSDQualifier_name>
        <INSDQualifier_value>OTHER</INSDQualifier_value>
       </INSDQualifier>
       <INSDQualifier id="q9417">
        <INSDQualifier_name>note</INSDQualifier_name>
        <INSDQualifier_value>2&apos;-O-methyl nucleotide</INSDQualifier_value>
        <NonEnglishQualifier_value>2&apos;-O-甲基核苷酸
</NonEnglishQualifier_value>
```

```
      </INSDQualifier>
     </INSDFeature_quals>
    </INSDFeature>
    <INSDFeature>
     <INSDFeature_key>modified_base</INSDFeature_key>
     <INSDFeature_location>3</INSDFeature_location>
     <INSDFeature_quals>
      <INSDQualifier>
       <INSDQualifier_name>mod_base</INSDQualifier_name>
       <INSDQualifier_value>OTHER</INSDQualifier_value>
      </INSDQualifier>
      <INSDQualifier id="q9418">
       <INSDQualifier_name>note</INSDQualifier_name>
       <INSDQualifier_value>2&apos;-O-methyl nucleotide</INSDQualifier_value>
       <NonEnglishQualifier_value>2&apos;-O-甲基核苷酸
</NonEnglishQualifier_value>
      </INSDQualifier>
     </INSDFeature_quals>
    </INSDFeature>
    <INSDFeature>
     <INSDFeature_key>modified_base</INSDFeature_key>
     <INSDFeature_location>4</INSDFeature_location>
     <INSDFeature_quals>
      <INSDQualifier>
       <INSDQualifier_name>mod_base</INSDQualifier_name>
       <INSDQualifier_value>OTHER</INSDQualifier_value>
      </INSDQualifier>
      <INSDQualifier id="q9419">
       <INSDQualifier_name>note</INSDQualifier_name>
       <INSDQualifier_value>2&apos;-O-methyl nucleotide</INSDQualifier_value>
       <NonEnglishQualifier_value>2&apos;-O-甲基核苷酸
</NonEnglishQualifier_value>
      </INSDQualifier>
     </INSDFeature_quals>
    </INSDFeature>
    <INSDFeature>
     <INSDFeature_key>modified_base</INSDFeature_key>
     <INSDFeature_location>5</INSDFeature_location>
     <INSDFeature_quals>
```

```
        <INSDQualifier>
         <INSDQualifier_name>mod_base</INSDQualifier_name>
         <INSDQualifier_value>OTHER</INSDQualifier_value>
        </INSDQualifier>
        <INSDQualifier id="q9420">
         <INSDQualifier_name>note</INSDQualifier_name>
         <INSDQualifier_value>2&apos;-O-methyl nucleotide</INSDQualifier_value>
         <NonEnglishQualifier_value>2&apos;-O-甲基核苷酸
</NonEnglishQualifier_value>
        </INSDQualifier>
       </INSDFeature_quals>
      </INSDFeature>
      <INSDFeature>
       <INSDFeature_key>modified_base</INSDFeature_key>
       <INSDFeature_location>6</INSDFeature_location>
       <INSDFeature_quals>
        <INSDQualifier>
         <INSDQualifier_name>mod_base</INSDQualifier_name>
         <INSDQualifier_value>OTHER</INSDQualifier_value>
        </INSDQualifier>
        <INSDQualifier id="q9421">
         <INSDQualifier_name>note</INSDQualifier_name>
         <INSDQualifier_value>2&apos;-O-methyl nucleotide</INSDQualifier_value>
         <NonEnglishQualifier_value>2&apos;-O-甲基核苷酸
</NonEnglishQualifier_value>
        </INSDQualifier>
       </INSDFeature_quals>
      </INSDFeature>
      <INSDFeature>
       <INSDFeature_key>modified_base</INSDFeature_key>
       <INSDFeature_location>7</INSDFeature_location>
       <INSDFeature_quals>
        <INSDQualifier>
         <INSDQualifier_name>mod_base</INSDQualifier_name>
         <INSDQualifier_value>OTHER</INSDQualifier_value>
        </INSDQualifier>
        <INSDQualifier id="q9422">
         <INSDQualifier_name>note</INSDQualifier_name>
         <INSDQualifier_value>2&apos;-O-methyl nucleotide</INSDQualifier_value>
```

```
        <NonEnglishQualifier_value>2&apos;-O-甲基核苷酸
</NonEnglishQualifier_value>
       </INSDQualifier>
      </INSDFeature_quals>
     </INSDFeature>
     <INSDFeature>
      <INSDFeature_key>modified_base</INSDFeature_key>
      <INSDFeature_location>8</INSDFeature_location>
      <INSDFeature_quals>
       <INSDQualifier>
        <INSDQualifier_name>mod_base</INSDQualifier_name>
        <INSDQualifier_value>OTHER</INSDQualifier_value>
       </INSDQualifier>
       <INSDQualifier id="q9423">
        <INSDQualifier_name>note</INSDQualifier_name>
        <INSDQualifier_value>2&apos;-fluoro nucleotide</INSDQualifier_value>
        <NonEnglishQualifier_value>2&apos;-氟核苷酸</NonEnglishQualifier_value>
       </INSDQualifier>
      </INSDFeature_quals>
     </INSDFeature>
     <INSDFeature>
      <INSDFeature_key>modified_base</INSDFeature_key>
      <INSDFeature_location>9</INSDFeature_location>
      <INSDFeature_quals>
       <INSDQualifier>
        <INSDQualifier_name>mod_base</INSDQualifier_name>
        <INSDQualifier_value>OTHER</INSDQualifier_value>
       </INSDQualifier>
       <INSDQualifier id="q9424">
        <INSDQualifier_name>note</INSDQualifier_name>
        <INSDQualifier_value>2&apos;-fluoro nucleotide</INSDQualifier_value>
        <NonEnglishQualifier_value>2&apos;-氟核苷酸</NonEnglishQualifier_value>
       </INSDQualifier>
      </INSDFeature_quals>
     </INSDFeature>
     <INSDFeature>
      <INSDFeature_key>modified_base</INSDFeature_key>
      <INSDFeature_location>10</INSDFeature_location>
      <INSDFeature_quals>
```

```
      <INSDQualifier>
       <INSDQualifier_name>mod_base</INSDQualifier_name>
       <INSDQualifier_value>OTHER</INSDQualifier_value>
      </INSDQualifier>
      <INSDQualifier id="q9425">
       <INSDQualifier_name>note</INSDQualifier_name>
       <INSDQualifier_value>2&apos;-fluoro nucleotide</INSDQualifier_value>
       <NonEnglishQualifier_value>2&apos;-氟核苷酸</NonEnglishQualifier_value>
      </INSDQualifier>
     </INSDFeature_quals>
    </INSDFeature>
    <INSDFeature>
     <INSDFeature_key>modified_base</INSDFeature_key>
     <INSDFeature_location>11</INSDFeature_location>
     <INSDFeature_quals>
      <INSDQualifier>
       <INSDQualifier_name>mod_base</INSDQualifier_name>
       <INSDQualifier_value>OTHER</INSDQualifier_value>
      </INSDQualifier>
      <INSDQualifier id="q9426">
       <INSDQualifier_name>note</INSDQualifier_name>
       <INSDQualifier_value>2&apos;-fluoro nucleotide</INSDQualifier_value>
       <NonEnglishQualifier_value>2&apos;-氟核苷酸</NonEnglishQualifier_value>
      </INSDQualifier>
     </INSDFeature_quals>
    </INSDFeature>
    <INSDFeature>
     <INSDFeature_key>modified_base</INSDFeature_key>
     <INSDFeature_location>12</INSDFeature_location>
     <INSDFeature_quals>
      <INSDQualifier>
       <INSDQualifier_name>mod_base</INSDQualifier_name>
       <INSDQualifier_value>OTHER</INSDQualifier_value>
      </INSDQualifier>
      <INSDQualifier id="q9427">
       <INSDQualifier_name>note</INSDQualifier_name>
       <INSDQualifier_value>2&apos;-O-methyl nucleotide</INSDQualifier_value>
       <NonEnglishQualifier_value>2&apos;-O-甲基核苷酸
</NonEnglishQualifier_value>
```

```
      </INSDQualifier>
     </INSDFeature_quals>
    </INSDFeature>
    <INSDFeature>
     <INSDFeature_key>modified_base</INSDFeature_key>
     <INSDFeature_location>13</INSDFeature_location>
     <INSDFeature_quals>
      <INSDQualifier>
       <INSDQualifier_name>mod_base</INSDQualifier_name>
       <INSDQualifier_value>OTHER</INSDQualifier_value>
      </INSDQualifier>
      <INSDQualifier id="q9428">
       <INSDQualifier_name>note</INSDQualifier_name>
       <INSDQualifier_value>2&apos;-O-methyl nucleotide</INSDQualifier_value>
       <NonEnglishQualifier_value>2&apos;-O-甲基核苷酸
</NonEnglishQualifier_value>
      </INSDQualifier>
     </INSDFeature_quals>
    </INSDFeature>
    <INSDFeature>
     <INSDFeature_key>modified_base</INSDFeature_key>
     <INSDFeature_location>14</INSDFeature_location>
     <INSDFeature_quals>
      <INSDQualifier>
       <INSDQualifier_name>mod_base</INSDQualifier_name>
       <INSDQualifier_value>OTHER</INSDQualifier_value>
      </INSDQualifier>
      <INSDQualifier id="q9429">
       <INSDQualifier_name>note</INSDQualifier_name>
       <INSDQualifier_value>2&apos;-O-methyl nucleotide</INSDQualifier_value>
       <NonEnglishQualifier_value>2&apos;-O-甲基核苷酸
</NonEnglishQualifier_value>
      </INSDQualifier>
     </INSDFeature_quals>
    </INSDFeature>
    <INSDFeature>
     <INSDFeature_key>modified_base</INSDFeature_key>
     <INSDFeature_location>15</INSDFeature_location>
     <INSDFeature_quals>
```

```
        <INSDQualifier>
         <INSDQualifier_name>mod_base</INSDQualifier_name>
         <INSDQualifier_value>OTHER</INSDQualifier_value>
        </INSDQualifier>
        <INSDQualifier id="q9430">
         <INSDQualifier_name>note</INSDQualifier_name>
         <INSDQualifier_value>2&apos;-O-methyl nucleotide</INSDQualifier_value>
         <NonEnglishQualifier_value>2&apos;-O-甲基核苷酸
</NonEnglishQualifier_value>
        </INSDQualifier>
       </INSDFeature_quals>
      </INSDFeature>
      <INSDFeature>
       <INSDFeature_key>modified_base</INSDFeature_key>
       <INSDFeature_location>16</INSDFeature_location>
       <INSDFeature_quals>
        <INSDQualifier>
         <INSDQualifier_name>mod_base</INSDQualifier_name>
         <INSDQualifier_value>OTHER</INSDQualifier_value>
        </INSDQualifier>
        <INSDQualifier id="q9431">
         <INSDQualifier_name>note</INSDQualifier_name>
         <INSDQualifier_value>2&apos;-O-methyl nucleotide</INSDQualifier_value>
         <NonEnglishQualifier_value>2&apos;-O-甲基核苷酸
</NonEnglishQualifier_value>
        </INSDQualifier>
       </INSDFeature_quals>
      </INSDFeature>
      <INSDFeature>
       <INSDFeature_key>modified_base</INSDFeature_key>
       <INSDFeature_location>17</INSDFeature_location>
       <INSDFeature_quals>
        <INSDQualifier>
         <INSDQualifier_name>mod_base</INSDQualifier_name>
         <INSDQualifier_value>OTHER</INSDQualifier_value>
        </INSDQualifier>
        <INSDQualifier id="q9432">
         <INSDQualifier_name>note</INSDQualifier_name>
         <INSDQualifier_value>2&apos;-O-methyl nucleotide</INSDQualifier_value>
```

```
        <NonEnglishQualifier_value>2&apos;-O-甲基核苷酸
</NonEnglishQualifier_value>
       </INSDQualifier>
      </INSDFeature_quals>
     </INSDFeature>
     <INSDFeature>
      <INSDFeature_key>modified_base</INSDFeature_key>
      <INSDFeature_location>18</INSDFeature_location>
      <INSDFeature_quals>
       <INSDQualifier>
        <INSDQualifier_name>mod_base</INSDQualifier_name>
        <INSDQualifier_value>OTHER</INSDQualifier_value>
       </INSDQualifier>
       <INSDQualifier id="q9433">
        <INSDQualifier_name>note</INSDQualifier_name>
        <INSDQualifier_value>2&apos;-O-methyl nucleotide</INSDQualifier_value>
        <NonEnglishQualifier_value>2&apos;-O-甲基核苷酸
</NonEnglishQualifier_value>
       </INSDQualifier>
      </INSDFeature_quals>
     </INSDFeature>
     <INSDFeature>
      <INSDFeature_key>modified_base</INSDFeature_key>
      <INSDFeature_location>19</INSDFeature_location>
      <INSDFeature_quals>
       <INSDQualifier>
        <INSDQualifier_name>mod_base</INSDQualifier_name>
        <INSDQualifier_value>OTHER</INSDQualifier_value>
       </INSDQualifier>
       <INSDQualifier id="q9434">
        <INSDQualifier_name>note</INSDQualifier_name>
        <INSDQualifier_value>2&apos;-O-methyl nucleotide</INSDQualifier_value>
        <NonEnglishQualifier_value>2&apos;-O-甲基核苷酸
</NonEnglishQualifier_value>
       </INSDQualifier>
      </INSDFeature_quals>
     </INSDFeature>
     <INSDFeature>
      <INSDFeature_key>modified_base</INSDFeature_key>
```

```
      <INSDFeature_location>20</INSDFeature_location>
      <INSDFeature_quals>
       <INSDQualifier>
        <INSDQualifier_name>mod_base</INSDQualifier_name>
        <INSDQualifier_value>OTHER</INSDQualifier_value>
       </INSDQualifier>
       <INSDQualifier id="q9435">
        <INSDQualifier_name>note</INSDQualifier_name>
        <INSDQualifier_value>2&apos;-O-methyl nucleotide</INSDQualifier_value>
        <NonEnglishQualifier_value>2&apos;-O-甲基核苷酸
</NonEnglishQualifier_value>
       </INSDQualifier>
      </INSDFeature_quals>
     </INSDFeature>
     <INSDFeature>
      <INSDFeature_key>modified_base</INSDFeature_key>
      <INSDFeature_location>21</INSDFeature_location>
      <INSDFeature_quals>
       <INSDQualifier>
        <INSDQualifier_name>mod_base</INSDQualifier_name>
        <INSDQualifier_value>OTHER</INSDQualifier_value>
       </INSDQualifier>
       <INSDQualifier id="q9436">
        <INSDQualifier_name>note</INSDQualifier_name>
        <INSDQualifier_value>2&apos;-O-methyl nucleotide</INSDQualifier_value>
        <NonEnglishQualifier_value>2&apos;-O-甲基核苷酸
</NonEnglishQualifier_value>
       </INSDQualifier>
      </INSDFeature_quals>
     </INSDFeature>
     <INSDFeature>
      <INSDFeature_key>modified_base</INSDFeature_key>
      <INSDFeature_location>22</INSDFeature_location>
      <INSDFeature_quals>
       <INSDQualifier>
        <INSDQualifier_name>mod_base</INSDQualifier_name>
        <INSDQualifier_value>OTHER</INSDQualifier_value>
       </INSDQualifier>
       <INSDQualifier id="q9437">
```

```
        <INSDQualifier_name>note</INSDQualifier_name>
        <INSDQualifier_value>2&apos;-O-methyl nucleotide</INSDQualifier_value>
        <NonEnglishQualifier_value>2&apos;-O-甲基核苷酸
</NonEnglishQualifier_value>
       </INSDQualifier>
      </INSDFeature_quals>
     </INSDFeature>
     <INSDFeature>
      <INSDFeature_key>modified_base</INSDFeature_key>
      <INSDFeature_location>23</INSDFeature_location>
      <INSDFeature_quals>
       <INSDQualifier>
        <INSDQualifier_name>mod_base</INSDQualifier_name>
        <INSDQualifier_value>OTHER</INSDQualifier_value>
       </INSDQualifier>
       <INSDQualifier id="q9438">
        <INSDQualifier_name>note</INSDQualifier_name>
        <INSDQualifier_value>2&apos;-O-methyl nucleotide</INSDQualifier_value>
        <NonEnglishQualifier_value>2&apos;-O-甲基核苷酸
</NonEnglishQualifier_value>
       </INSDQualifier>
      </INSDFeature_quals>
     </INSDFeature>
     <INSDFeature>
      <INSDFeature_key>modified_base</INSDFeature_key>
      <INSDFeature_location>24</INSDFeature_location>
      <INSDFeature_quals>
       <INSDQualifier>
        <INSDQualifier_name>mod_base</INSDQualifier_name>
        <INSDQualifier_value>OTHER</INSDQualifier_value>
       </INSDQualifier>
       <INSDQualifier id="q9439">
        <INSDQualifier_name>note</INSDQualifier_name>
        <INSDQualifier_value>2&apos;-O-methyl nucleotide</INSDQualifier_value>
        <NonEnglishQualifier_value>2&apos;-O-甲基核苷酸
</NonEnglishQualifier_value>
       </INSDQualifier>
      </INSDFeature_quals>
     </INSDFeature>
```

```
      <INSDFeature>
       <INSDFeature_key>modified_base</INSDFeature_key>
       <INSDFeature_location>25</INSDFeature_location>
       <INSDFeature_quals>
        <INSDQualifier>
         <INSDQualifier_name>mod_base</INSDQualifier_name>
         <INSDQualifier_value>OTHER</INSDQualifier_value>
        </INSDQualifier>
        <INSDQualifier id="q9440">
         <INSDQualifier_name>note</INSDQualifier_name>
         <INSDQualifier_value>2&apos;-O-methyl nucleotide</INSDQualifier_value>
         <NonEnglishQualifier_value>2&apos;-O-甲基核苷酸
</NonEnglishQualifier_value>
        </INSDQualifier>
       </INSDFeature_quals>
      </INSDFeature>
      <INSDFeature>
       <INSDFeature_key>modified_base</INSDFeature_key>
       <INSDFeature_location>26</INSDFeature_location>
       <INSDFeature_quals>
        <INSDQualifier>
         <INSDQualifier_name>mod_base</INSDQualifier_name>
         <INSDQualifier_value>OTHER</INSDQualifier_value>
        </INSDQualifier>
        <INSDQualifier id="q9441">
         <INSDQualifier_name>note</INSDQualifier_name>
         <INSDQualifier_value>2&apos;-O-methyl nucleotide</INSDQualifier_value>
         <NonEnglishQualifier_value>2&apos;-O-甲基核苷酸
</NonEnglishQualifier_value>
        </INSDQualifier>
       </INSDFeature_quals>
      </INSDFeature>
      <INSDFeature>
       <INSDFeature_key>modified_base</INSDFeature_key>
       <INSDFeature_location>27</INSDFeature_location>
       <INSDFeature_quals>
        <INSDQualifier>
         <INSDQualifier_name>mod_base</INSDQualifier_name>
         <INSDQualifier_value>OTHER</INSDQualifier_value>
```

```
      </INSDQualifier>
      <INSDQualifier id="q9442">
       <INSDQualifier_name>note</INSDQualifier_name>
       <INSDQualifier_value>2&apos;-O-methyl nucleotide</INSDQualifier_value>
       <NonEnglishQualifier_value>2&apos;-O-甲基核苷酸
</NonEnglishQualifier_value>
      </INSDQualifier>
     </INSDFeature_quals>
    </INSDFeature>
    <INSDFeature>
     <INSDFeature_key>modified_base</INSDFeature_key>
     <INSDFeature_location>28</INSDFeature_location>
     <INSDFeature_quals>
      <INSDQualifier>
       <INSDQualifier_name>mod_base</INSDQualifier_name>
       <INSDQualifier_value>OTHER</INSDQualifier_value>
      </INSDQualifier>
      <INSDQualifier id="q9443">
       <INSDQualifier_name>note</INSDQualifier_name>
       <INSDQualifier_value>2&apos;-aminodiethoxymethanol-Adenine-N-
acetylgalactosamine</INSDQualifier_value>
       <NonEnglishQualifier_value>2&apos;-胺基二乙氧基甲醇-腺嘌呤-N-乙醯基半乳糖
胺</NonEnglishQualifier_value>
      </INSDQualifier>
     </INSDFeature_quals>
    </INSDFeature>
    <INSDFeature>
     <INSDFeature_key>modified_base</INSDFeature_key>
     <INSDFeature_location>29</INSDFeature_location>
     <INSDFeature_quals>
      <INSDQualifier>
       <INSDQualifier_name>mod_base</INSDQualifier_name>
       <INSDQualifier_value>OTHER</INSDQualifier_value>
      </INSDQualifier>
      <INSDQualifier id="q9444">
       <INSDQualifier_name>note</INSDQualifier_name>
       <INSDQualifier_value>2&apos;-aminodiethoxymethanol-Adenine-N-
acetylgalactosamine</INSDQualifier_value>
       <NonEnglishQualifier_value>2&apos;-胺基二乙氧基甲醇-腺嘌呤-N-乙醯基半乳糖
胺</NonEnglishQualifier_value>
```

```
      </INSDQualifier>
     </INSDFeature_quals>
    </INSDFeature>
    <INSDFeature>
     <INSDFeature_key>modified_base</INSDFeature_key>
     <INSDFeature_location>30</INSDFeature_location>
     <INSDFeature_quals>
      <INSDQualifier>
       <INSDQualifier_name>mod_base</INSDQualifier_name>
       <INSDQualifier_value>OTHER</INSDQualifier_value>
      </INSDQualifier>
      <INSDQualifier id="q9445">
       <INSDQualifier_name>note</INSDQualifier_name>
       <INSDQualifier_value>2&apos;-aminodiethoxymethanol-Adenine-N-
acetylgalactosamine</INSDQualifier_value>
       <NonEnglishQualifier_value>2&apos;-胺基二乙氧基甲醇-腺嘌呤-N-乙醯基半乳糖
胺</NonEnglishQualifier_value>
      </INSDQualifier>
     </INSDFeature_quals>
    </INSDFeature>
    <INSDFeature>
     <INSDFeature_key>modified_base</INSDFeature_key>
     <INSDFeature_location>31</INSDFeature_location>
     <INSDFeature_quals>
      <INSDQualifier>
       <INSDQualifier_name>mod_base</INSDQualifier_name>
       <INSDQualifier_value>OTHER</INSDQualifier_value>
      </INSDQualifier>
      <INSDQualifier id="q9446">
       <INSDQualifier_name>note</INSDQualifier_name>
       <INSDQualifier_value>2&apos;-O-methyl nucleotide</INSDQualifier_value>
       <NonEnglishQualifier_value>2&apos;-O-甲基核苷酸
</NonEnglishQualifier_value>
      </INSDQualifier>
     </INSDFeature_quals>
    </INSDFeature>
    <INSDFeature>
     <INSDFeature_key>modified_base</INSDFeature_key>
     <INSDFeature_location>32</INSDFeature_location>
```

```
      <INSDFeature_quals>
       <INSDQualifier>
        <INSDQualifier_name>mod_base</INSDQualifier_name>
        <INSDQualifier_value>OTHER</INSDQualifier_value>
       </INSDQualifier>
       <INSDQualifier id="q9447">
        <INSDQualifier_name>note</INSDQualifier_name>
        <INSDQualifier_value>2&apos;-O-methyl nucleotide</INSDQualifier_value>
        <NonEnglishQualifier_value>2&apos;-O-甲基核苷酸
</NonEnglishQualifier_value>
       </INSDQualifier>
      </INSDFeature_quals>
     </INSDFeature>
     <INSDFeature>
      <INSDFeature_key>modified_base</INSDFeature_key>
      <INSDFeature_location>33</INSDFeature_location>
      <INSDFeature_quals>
       <INSDQualifier>
        <INSDQualifier_name>mod_base</INSDQualifier_name>
        <INSDQualifier_value>OTHER</INSDQualifier_value>
       </INSDQualifier>
       <INSDQualifier id="q9448">
        <INSDQualifier_name>note</INSDQualifier_name>
        <INSDQualifier_value>2&apos;-O-methyl nucleotide</INSDQualifier_value>
        <NonEnglishQualifier_value>2&apos;-O-甲基核苷酸
</NonEnglishQualifier_value>
       </INSDQualifier>
      </INSDFeature_quals>
     </INSDFeature>
     <INSDFeature>
      <INSDFeature_key>modified_base</INSDFeature_key>
      <INSDFeature_location>34</INSDFeature_location>
      <INSDFeature_quals>
       <INSDQualifier>
        <INSDQualifier_name>mod_base</INSDQualifier_name>
        <INSDQualifier_value>OTHER</INSDQualifier_value>
       </INSDQualifier>
       <INSDQualifier id="q9449">
        <INSDQualifier_name>note</INSDQualifier_name>
```

```
        <INSDQualifier_value>2&apos;-O-methyl nucleotide</INSDQualifier_value>
        <NonEnglishQualifier_value>2&apos;-O-甲基核苷酸
</NonEnglishQualifier_value>
      </INSDQualifier>
     </INSDFeature_quals>
    </INSDFeature>
    <INSDFeature>
     <INSDFeature_key>modified_base</INSDFeature_key>
     <INSDFeature_location>35</INSDFeature_location>
     <INSDFeature_quals>
      <INSDQualifier>
       <INSDQualifier_name>mod_base</INSDQualifier_name>
       <INSDQualifier_value>OTHER</INSDQualifier_value>
      </INSDQualifier>
      <INSDQualifier id="q9450">
       <INSDQualifier_name>note</INSDQualifier_name>
       <INSDQualifier_value>2&apos;-O-methyl nucleotide</INSDQualifier_value>
       <NonEnglishQualifier_value>2&apos;-O-甲基核苷酸
</NonEnglishQualifier_value>
      </INSDQualifier>
     </INSDFeature_quals>
    </INSDFeature>
    <INSDFeature>
     <INSDFeature_key>modified_base</INSDFeature_key>
     <INSDFeature_location>36</INSDFeature_location>
     <INSDFeature_quals>
      <INSDQualifier>
       <INSDQualifier_name>mod_base</INSDQualifier_name>
       <INSDQualifier_value>OTHER</INSDQualifier_value>
      </INSDQualifier>
      <INSDQualifier id="q9451">
       <INSDQualifier_name>note</INSDQualifier_name>
       <INSDQualifier_value>2&apos;-O-methyl nucleotide</INSDQualifier_value>
       <NonEnglishQualifier_value>2&apos;-O-甲基核苷酸
</NonEnglishQualifier_value>
      </INSDQualifier>
     </INSDFeature_quals>
    </INSDFeature>
   </INSDSeq_feature-table>
```

```
    <INSDSeq_sequence>cacctgcttaattgacaccagcagccgaaaggctgc</INSDSeq_sequence>
   </INSDSeq>
  </SequenceData>
  <SequenceData sequenceIDNumber="694">
   <INSDSeq>
    <INSDSeq_length>22</INSDSeq_length>
    <INSDSeq_moltype>RNA</INSDSeq_moltype>
    <INSDSeq_division>PAT</INSDSeq_division>
    <INSDSeq_feature-table>
     <INSDFeature>
      <INSDFeature_key>source</INSDFeature_key>
      <INSDFeature_location>1..22</INSDFeature_location>
      <INSDFeature_quals>
       <INSDQualifier>
        <INSDQualifier_name>mol_type</INSDQualifier_name>
        <INSDQualifier_value>other RNA</INSDQualifier_value>
       </INSDQualifier>
       <INSDQualifier id="q9452">
        <INSDQualifier_name>organism</INSDQualifier_name>
        <INSDQualifier_value>synthetic construct</INSDQualifier_value>
        <NonEnglishQualifier_value>合成構築體</NonEnglishQualifier_value>
       </INSDQualifier>
      </INSDFeature_quals>
     </INSDFeature>
     <INSDFeature>
      <INSDFeature_key>modified_base</INSDFeature_key>
      <INSDFeature_location>1</INSDFeature_location>
      <INSDFeature_quals>
       <INSDQualifier>
        <INSDQualifier_name>mod_base</INSDQualifier_name>
        <INSDQualifier_value>OTHER</INSDQualifier_value>
       </INSDQualifier>
       <INSDQualifier id="q9453">
        <INSDQualifier_name>note</INSDQualifier_name>
        <INSDQualifier_value>4&apos;-O-monomethylphosphonate-2&apos;-O-methyl-
modified nucleotide</INSDQualifier_value>
        <NonEnglishQualifier_value>4&apos;-O-單甲基膦酸酯-2&apos;-O-甲基修飾之核
苷酸</NonEnglishQualifier_value>
       </INSDQualifier>
```

```
      </INSDFeature_quals>
     </INSDFeature>
     <INSDFeature>
      <INSDFeature_key>modified_base</INSDFeature_key>
      <INSDFeature_location>2</INSDFeature_location>
      <INSDFeature_quals>
       <INSDQualifier>
        <INSDQualifier_name>mod_base</INSDQualifier_name>
        <INSDQualifier_value>OTHER</INSDQualifier_value>
       </INSDQualifier>
       <INSDQualifier id="q9454">
        <INSDQualifier_name>note</INSDQualifier_name>
        <INSDQualifier_value>2&apos;-fluoro nucleotide
phosphorothioate</INSDQualifier_value>
        <NonEnglishQualifier_value>2&apos;-氟核苷酸硫代磷酸酯
</NonEnglishQualifier_value>
       </INSDQualifier>
      </INSDFeature_quals>
     </INSDFeature>
     <INSDFeature>
      <INSDFeature_key>modified_base</INSDFeature_key>
      <INSDFeature_location>3</INSDFeature_location>
      <INSDFeature_quals>
       <INSDQualifier>
        <INSDQualifier_name>mod_base</INSDQualifier_name>
        <INSDQualifier_value>OTHER</INSDQualifier_value>
       </INSDQualifier>
       <INSDQualifier id="q9455">
        <INSDQualifier_name>note</INSDQualifier_name>
        <INSDQualifier_value>2&apos;-fluoro nucleotide
phosphorothioate</INSDQualifier_value>
        <NonEnglishQualifier_value>2&apos;-氟核苷酸硫代磷酸酯
</NonEnglishQualifier_value>
       </INSDQualifier>
      </INSDFeature_quals>
     </INSDFeature>
     <INSDFeature>
      <INSDFeature_key>modified_base</INSDFeature_key>
      <INSDFeature_location>4</INSDFeature_location>
```

```
      <INSDFeature_quals>
       <INSDQualifier>
        <INSDQualifier_name>mod_base</INSDQualifier_name>
        <INSDQualifier_value>OTHER</INSDQualifier_value>
       </INSDQualifier>
       <INSDQualifier id="q9456">
        <INSDQualifier_name>note</INSDQualifier_name>
        <INSDQualifier_value>2&apos;-fluoro nucleotide</INSDQualifier_value>
        <NonEnglishQualifier_value>2&apos;-氟核苷酸</NonEnglishQualifier_value>
       </INSDQualifier>
      </INSDFeature_quals>
     </INSDFeature>
     <INSDFeature>
      <INSDFeature_key>modified_base</INSDFeature_key>
      <INSDFeature_location>5</INSDFeature_location>
      <INSDFeature_quals>
       <INSDQualifier>
        <INSDQualifier_name>mod_base</INSDQualifier_name>
        <INSDQualifier_value>OTHER</INSDQualifier_value>
       </INSDQualifier>
       <INSDQualifier id="q9457">
        <INSDQualifier_name>note</INSDQualifier_name>
        <INSDQualifier_value>2&apos;-fluoro nucleotide</INSDQualifier_value>
        <NonEnglishQualifier_value>2&apos;-氟核苷酸</NonEnglishQualifier_value>
       </INSDQualifier>
      </INSDFeature_quals>
     </INSDFeature>
     <INSDFeature>
      <INSDFeature_key>modified_base</INSDFeature_key>
      <INSDFeature_location>6</INSDFeature_location>
      <INSDFeature_quals>
       <INSDQualifier>
        <INSDQualifier_name>mod_base</INSDQualifier_name>
        <INSDQualifier_value>OTHER</INSDQualifier_value>
       </INSDQualifier>
       <INSDQualifier id="q9458">
        <INSDQualifier_name>note</INSDQualifier_name>
        <INSDQualifier_value>2&apos;-O-methyl nucleotide</INSDQualifier_value>
        <NonEnglishQualifier_value>2&apos;-O-甲基核苷酸
</NonEnglishQualifier_value>
```

```
      </INSDQualifier>
     </INSDFeature_quals>
    </INSDFeature>
    <INSDFeature>
     <INSDFeature_key>modified_base</INSDFeature_key>
     <INSDFeature_location>7</INSDFeature_location>
     <INSDFeature_quals>
      <INSDQualifier>
       <INSDQualifier_name>mod_base</INSDQualifier_name>
       <INSDQualifier_value>OTHER</INSDQualifier_value>
      </INSDQualifier>
      <INSDQualifier id="q9459">
       <INSDQualifier_name>note</INSDQualifier_name>
       <INSDQualifier_value>2&apos;-fluoro nucleotide</INSDQualifier_value>
       <NonEnglishQualifier_value>2&apos;-氟核苷酸</NonEnglishQualifier_value>
      </INSDQualifier>
     </INSDFeature_quals>
    </INSDFeature>
    <INSDFeature>
     <INSDFeature_key>modified_base</INSDFeature_key>
     <INSDFeature_location>8</INSDFeature_location>
     <INSDFeature_quals>
      <INSDQualifier>
       <INSDQualifier_name>mod_base</INSDQualifier_name>
       <INSDQualifier_value>OTHER</INSDQualifier_value>
      </INSDQualifier>
      <INSDQualifier id="q9460">
       <INSDQualifier_name>note</INSDQualifier_name>
       <INSDQualifier_value>2&apos;-O-methyl nucleotide</INSDQualifier_value>
       <NonEnglishQualifier_value>2&apos;-O-甲基核苷酸
</NonEnglishQualifier_value>
      </INSDQualifier>
     </INSDFeature_quals>
    </INSDFeature>
    <INSDFeature>
     <INSDFeature_key>modified_base</INSDFeature_key>
     <INSDFeature_location>9</INSDFeature_location>
     <INSDFeature_quals>
      <INSDQualifier>
```

```
        <INSDQualifier_name>mod_base</INSDQualifier_name>
        <INSDQualifier_value>OTHER</INSDQualifier_value>
       </INSDQualifier>
       <INSDQualifier id="q9461">
        <INSDQualifier_name>note</INSDQualifier_name>
        <INSDQualifier_value>2&apos;-O-methyl nucleotide</INSDQualifier_value>
        <NonEnglishQualifier_value>2&apos;-O-甲基核苷酸
</NonEnglishQualifier_value>
      </INSDQualifier>
     </INSDFeature_quals>
    </INSDFeature>
    <INSDFeature>
     <INSDFeature_key>modified_base</INSDFeature_key>
     <INSDFeature_location>10</INSDFeature_location>
     <INSDFeature_quals>
      <INSDQualifier>
       <INSDQualifier_name>mod_base</INSDQualifier_name>
       <INSDQualifier_value>OTHER</INSDQualifier_value>
      </INSDQualifier>
      <INSDQualifier id="q9462">
       <INSDQualifier_name>note</INSDQualifier_name>
       <INSDQualifier_value>2&apos;-fluoro nucleotide</INSDQualifier_value>
       <NonEnglishQualifier_value>2&apos;-氟核苷酸</NonEnglishQualifier_value>
      </INSDQualifier>
     </INSDFeature_quals>
    </INSDFeature>
    <INSDFeature>
     <INSDFeature_key>modified_base</INSDFeature_key>
     <INSDFeature_location>11</INSDFeature_location>
     <INSDFeature_quals>
      <INSDQualifier>
       <INSDQualifier_name>mod_base</INSDQualifier_name>
       <INSDQualifier_value>OTHER</INSDQualifier_value>
      </INSDQualifier>
      <INSDQualifier id="q9463">
       <INSDQualifier_name>note</INSDQualifier_name>
       <INSDQualifier_value>2&apos;-O-methyl nucleotide</INSDQualifier_value>
       <NonEnglishQualifier_value>2&apos;-O-甲基核苷酸
</NonEnglishQualifier_value>
```

```
      </INSDQualifier>
     </INSDFeature_quals>
    </INSDFeature>
    <INSDFeature>
     <INSDFeature_key>modified_base</INSDFeature_key>
     <INSDFeature_location>12</INSDFeature_location>
     <INSDFeature_quals>
      <INSDQualifier>
       <INSDQualifier_name>mod_base</INSDQualifier_name>
       <INSDQualifier_value>OTHER</INSDQualifier_value>
      </INSDQualifier>
      <INSDQualifier id="q9464">
       <INSDQualifier_name>note</INSDQualifier_name>
       <INSDQualifier_value>2&apos;-O-methyl nucleotide</INSDQualifier_value>
       <NonEnglishQualifier_value>2&apos;-O-甲基核苷酸
</NonEnglishQualifier_value>
      </INSDQualifier>
     </INSDFeature_quals>
    </INSDFeature>
    <INSDFeature>
     <INSDFeature_key>modified_base</INSDFeature_key>
     <INSDFeature_location>13</INSDFeature_location>
     <INSDFeature_quals>
      <INSDQualifier>
       <INSDQualifier_name>mod_base</INSDQualifier_name>
       <INSDQualifier_value>OTHER</INSDQualifier_value>
      </INSDQualifier>
      <INSDQualifier id="q9465">
       <INSDQualifier_name>note</INSDQualifier_name>
       <INSDQualifier_value>2&apos;-O-methyl nucleotide</INSDQualifier_value>
       <NonEnglishQualifier_value>2&apos;-O-甲基核苷酸
</NonEnglishQualifier_value>
      </INSDQualifier>
     </INSDFeature_quals>
    </INSDFeature>
    <INSDFeature>
     <INSDFeature_key>modified_base</INSDFeature_key>
     <INSDFeature_location>14</INSDFeature_location>
     <INSDFeature_quals>
```

```
        <INSDQualifier>
         <INSDQualifier_name>mod_base</INSDQualifier_name>
         <INSDQualifier_value>OTHER</INSDQualifier_value>
        </INSDQualifier>
        <INSDQualifier id="q9466">
         <INSDQualifier_name>note</INSDQualifier_name>
         <INSDQualifier_value>2&apos;-fluoro nucleotide</INSDQualifier_value>
         <NonEnglishQualifier_value>2&apos;-氟核苷酸</NonEnglishQualifier_value>
        </INSDQualifier>
       </INSDFeature_quals>
      </INSDFeature>
      <INSDFeature>
       <INSDFeature_key>modified_base</INSDFeature_key>
       <INSDFeature_location>15</INSDFeature_location>
       <INSDFeature_quals>
        <INSDQualifier>
         <INSDQualifier_name>mod_base</INSDQualifier_name>
         <INSDQualifier_value>OTHER</INSDQualifier_value>
        </INSDQualifier>
        <INSDQualifier id="q9467">
         <INSDQualifier_name>note</INSDQualifier_name>
         <INSDQualifier_value>2&apos;-O-methyl nucleotide</INSDQualifier_value>
         <NonEnglishQualifier_value>2&apos;-O-甲基核苷酸
</NonEnglishQualifier_value>
        </INSDQualifier>
       </INSDFeature_quals>
      </INSDFeature>
      <INSDFeature>
       <INSDFeature_key>modified_base</INSDFeature_key>
       <INSDFeature_location>16</INSDFeature_location>
       <INSDFeature_quals>
        <INSDQualifier>
         <INSDQualifier_name>mod_base</INSDQualifier_name>
         <INSDQualifier_value>OTHER</INSDQualifier_value>
        </INSDQualifier>
        <INSDQualifier id="q9468">
         <INSDQualifier_name>note</INSDQualifier_name>
         <INSDQualifier_value>2&apos;-O-methyl nucleotide</INSDQualifier_value>
         <NonEnglishQualifier_value>2&apos;-O-甲基核苷酸
</NonEnglishQualifier_value>
```

```
      </INSDQualifier>
     </INSDFeature_quals>
    </INSDFeature>
    <INSDFeature>
     <INSDFeature_key>modified_base</INSDFeature_key>
     <INSDFeature_location>17</INSDFeature_location>
     <INSDFeature_quals>
      <INSDQualifier>
       <INSDQualifier_name>mod_base</INSDQualifier_name>
       <INSDQualifier_value>OTHER</INSDQualifier_value>
      </INSDQualifier>
      <INSDQualifier id="q9469">
       <INSDQualifier_name>note</INSDQualifier_name>
       <INSDQualifier_value>2&apos;-O-methyl nucleotide</INSDQualifier_value>
       <NonEnglishQualifier_value>2&apos;-O-甲基核苷酸
</NonEnglishQualifier_value>
      </INSDQualifier>
     </INSDFeature_quals>
    </INSDFeature>
    <INSDFeature>
     <INSDFeature_key>modified_base</INSDFeature_key>
     <INSDFeature_location>18</INSDFeature_location>
     <INSDFeature_quals>
      <INSDQualifier>
       <INSDQualifier_name>mod_base</INSDQualifier_name>
       <INSDQualifier_value>OTHER</INSDQualifier_value>
      </INSDQualifier>
      <INSDQualifier id="q9470">
       <INSDQualifier_name>note</INSDQualifier_name>
       <INSDQualifier_value>2&apos;-O-methyl nucleotide</INSDQualifier_value>
       <NonEnglishQualifier_value>2&apos;-O-甲基核苷酸
</NonEnglishQualifier_value>
      </INSDQualifier>
     </INSDFeature_quals>
    </INSDFeature>
    <INSDFeature>
     <INSDFeature_key>modified_base</INSDFeature_key>
     <INSDFeature_location>19</INSDFeature_location>
     <INSDFeature_quals>
```

```
        <INSDQualifier>
         <INSDQualifier_name>mod_base</INSDQualifier_name>
         <INSDQualifier_value>OTHER</INSDQualifier_value>
        </INSDQualifier>
        <INSDQualifier id="q9471">
         <INSDQualifier_name>note</INSDQualifier_name>
         <INSDQualifier_value>2&apos;-O-methyl nucleotide</INSDQualifier_value>
         <NonEnglishQualifier_value>2&apos;-O-甲基核苷酸
</NonEnglishQualifier_value>
        </INSDQualifier>
       </INSDFeature_quals>
      </INSDFeature>
      <INSDFeature>
       <INSDFeature_key>modified_base</INSDFeature_key>
       <INSDFeature_location>20</INSDFeature_location>
       <INSDFeature_quals>
        <INSDQualifier>
         <INSDQualifier_name>mod_base</INSDQualifier_name>
         <INSDQualifier_value>OTHER</INSDQualifier_value>
        </INSDQualifier>
        <INSDQualifier id="q9472">
         <INSDQualifier_name>note</INSDQualifier_name>
         <INSDQualifier_value>2&apos;-O-methyl nucleotide
phosphorothioate</INSDQualifier_value>
         <NonEnglishQualifier_value>2&apos;-O-甲基核苷酸硫代磷酸酯
</NonEnglishQualifier_value>
        </INSDQualifier>
       </INSDFeature_quals>
      </INSDFeature>
      <INSDFeature>
       <INSDFeature_key>modified_base</INSDFeature_key>
       <INSDFeature_location>21</INSDFeature_location>
       <INSDFeature_quals>
        <INSDQualifier>
         <INSDQualifier_name>mod_base</INSDQualifier_name>
         <INSDQualifier_value>OTHER</INSDQualifier_value>
        </INSDQualifier>
        <INSDQualifier id="q9473">
         <INSDQualifier_name>note</INSDQualifier_name>
```

```
        <INSDQualifier_value>2&apos;-O-methyl nucleotide
phosphorothioate</INSDQualifier_value>
        <NonEnglishQualifier_value>2&apos;-O-甲基核苷酸硫代磷酸酯
</NonEnglishQualifier_value>
       </INSDQualifier>
      </INSDFeature_quals>
     </INSDFeature>
     <INSDFeature>
      <INSDFeature_key>modified_base</INSDFeature_key>
      <INSDFeature_location>22</INSDFeature_location>
      <INSDFeature_quals>
       <INSDQualifier>
        <INSDQualifier_name>mod_base</INSDQualifier_name>
        <INSDQualifier_value>OTHER</INSDQualifier_value>
       </INSDQualifier>
       <INSDQualifier id="q9474">
        <INSDQualifier_name>note</INSDQualifier_name>
        <INSDQualifier_value>2&apos;-O-methyl nucleotide</INSDQualifier_value>
        <NonEnglishQualifier_value>2&apos;-O-甲基核苷酸
</NonEnglishQualifier_value>
       </INSDQualifier>
      </INSDFeature_quals>
     </INSDFeature>
    </INSDSeq_feature-table>
    <INSDSeq_sequence>tggtgtcaattaagcaggtggg</INSDSeq_sequence>
   </INSDSeq>
  </SequenceData>
  <SequenceData sequenceIDNumber="695">
   <INSDSeq>
    <INSDSeq_length>36</INSDSeq_length>
    <INSDSeq_moltype>RNA</INSDSeq_moltype>
    <INSDSeq_division>PAT</INSDSeq_division>
    <INSDSeq_feature-table>
     <INSDFeature>
      <INSDFeature_key>source</INSDFeature_key>
      <INSDFeature_location>1..36</INSDFeature_location>
      <INSDFeature_quals>
       <INSDQualifier>
        <INSDQualifier_name>mol_type</INSDQualifier_name>
```

```
        <INSDQualifier_value>other RNA</INSDQualifier_value>
       </INSDQualifier>
       <INSDQualifier id="q9475">
        <INSDQualifier_name>organism</INSDQualifier_name>
        <INSDQualifier_value>synthetic construct</INSDQualifier_value>
        <NonEnglishQualifier_value>合成構築體</NonEnglishQualifier_value>
       </INSDQualifier>
      </INSDFeature_quals>
     </INSDFeature>
     <INSDFeature>
      <INSDFeature_key>modified_base</INSDFeature_key>
      <INSDFeature_location>1</INSDFeature_location>
      <INSDFeature_quals>
       <INSDQualifier>
        <INSDQualifier_name>mod_base</INSDQualifier_name>
        <INSDQualifier_value>OTHER</INSDQualifier_value>
       </INSDQualifier>
       <INSDQualifier id="q9476">
        <INSDQualifier_name>note</INSDQualifier_name>
        <INSDQualifier_value>2&apos;-O-methyl nucleotide
phosphorothioate</INSDQualifier_value>
        <NonEnglishQualifier_value>2&apos;-O-甲基核苷酸硫代磷酸酯
</NonEnglishQualifier_value>
       </INSDQualifier>
      </INSDFeature_quals>
     </INSDFeature>
     <INSDFeature>
      <INSDFeature_key>modified_base</INSDFeature_key>
      <INSDFeature_location>2</INSDFeature_location>
      <INSDFeature_quals>
       <INSDQualifier>
        <INSDQualifier_name>mod_base</INSDQualifier_name>
        <INSDQualifier_value>OTHER</INSDQualifier_value>
       </INSDQualifier>
       <INSDQualifier id="q9477">
        <INSDQualifier_name>note</INSDQualifier_name>
        <INSDQualifier_value>2&apos;-O-methyl nucleotide</INSDQualifier_value>
        <NonEnglishQualifier_value>2&apos;-O-甲基核苷酸
</NonEnglishQualifier_value>
```

```
      </INSDQualifier>
     </INSDFeature_quals>
    </INSDFeature>
    <INSDFeature>
     <INSDFeature_key>modified_base</INSDFeature_key>
     <INSDFeature_location>3</INSDFeature_location>
     <INSDFeature_quals>
      <INSDQualifier>
       <INSDQualifier_name>mod_base</INSDQualifier_name>
       <INSDQualifier_value>OTHER</INSDQualifier_value>
      </INSDQualifier>
      <INSDQualifier id="q9478">
       <INSDQualifier_name>note</INSDQualifier_name>
       <INSDQualifier_value>2&apos;-O-methyl nucleotide</INSDQualifier_value>
       <NonEnglishQualifier_value>2&apos;-O-甲基核苷酸
</NonEnglishQualifier_value>
      </INSDQualifier>
     </INSDFeature_quals>
    </INSDFeature>
    <INSDFeature>
     <INSDFeature_key>modified_base</INSDFeature_key>
     <INSDFeature_location>4</INSDFeature_location>
     <INSDFeature_quals>
      <INSDQualifier>
       <INSDQualifier_name>mod_base</INSDQualifier_name>
       <INSDQualifier_value>OTHER</INSDQualifier_value>
      </INSDQualifier>
      <INSDQualifier id="q9479">
       <INSDQualifier_name>note</INSDQualifier_name>
       <INSDQualifier_value>2&apos;-O-methyl nucleotide</INSDQualifier_value>
       <NonEnglishQualifier_value>2&apos;-O-甲基核苷酸
</NonEnglishQualifier_value>
      </INSDQualifier>
     </INSDFeature_quals>
    </INSDFeature>
    <INSDFeature>
     <INSDFeature_key>modified_base</INSDFeature_key>
     <INSDFeature_location>5</INSDFeature_location>
     <INSDFeature_quals>
```

```
        <INSDQualifier>
         <INSDQualifier_name>mod_base</INSDQualifier_name>
         <INSDQualifier_value>OTHER</INSDQualifier_value>
        </INSDQualifier>
        <INSDQualifier id="q9480">
         <INSDQualifier_name>note</INSDQualifier_name>
         <INSDQualifier_value>2&apos;-O-methyl nucleotide</INSDQualifier_value>
         <NonEnglishQualifier_value>2&apos;-O-甲基核苷酸
</NonEnglishQualifier_value>
        </INSDQualifier>
       </INSDFeature_quals>
      </INSDFeature>
      <INSDFeature>
       <INSDFeature_key>modified_base</INSDFeature_key>
       <INSDFeature_location>6</INSDFeature_location>
       <INSDFeature_quals>
        <INSDQualifier>
         <INSDQualifier_name>mod_base</INSDQualifier_name>
         <INSDQualifier_value>OTHER</INSDQualifier_value>
        </INSDQualifier>
        <INSDQualifier id="q9481">
         <INSDQualifier_name>note</INSDQualifier_name>
         <INSDQualifier_value>2&apos;-O-methyl nucleotide</INSDQualifier_value>
         <NonEnglishQualifier_value>2&apos;-O-甲基核苷酸
</NonEnglishQualifier_value>
        </INSDQualifier>
       </INSDFeature_quals>
      </INSDFeature>
      <INSDFeature>
       <INSDFeature_key>modified_base</INSDFeature_key>
       <INSDFeature_location>7</INSDFeature_location>
       <INSDFeature_quals>
        <INSDQualifier>
         <INSDQualifier_name>mod_base</INSDQualifier_name>
         <INSDQualifier_value>OTHER</INSDQualifier_value>
        </INSDQualifier>
        <INSDQualifier id="q9482">
         <INSDQualifier_name>note</INSDQualifier_name>
         <INSDQualifier_value>2&apos;-O-methyl nucleotide</INSDQualifier_value>
```

```
        <NonEnglishQualifier_value>2&apos;-O-甲基核苷酸
</NonEnglishQualifier_value>
       </INSDQualifier>
      </INSDFeature_quals>
     </INSDFeature>
     <INSDFeature>
      <INSDFeature_key>modified_base</INSDFeature_key>
      <INSDFeature_location>8</INSDFeature_location>
      <INSDFeature_quals>
       <INSDQualifier>
        <INSDQualifier_name>mod_base</INSDQualifier_name>
        <INSDQualifier_value>OTHER</INSDQualifier_value>
       </INSDQualifier>
       <INSDQualifier id="q9483">
        <INSDQualifier_name>note</INSDQualifier_name>
        <INSDQualifier_value>2&apos;-fluoro nucleotide</INSDQualifier_value>
        <NonEnglishQualifier_value>2&apos;-氟核苷酸</NonEnglishQualifier_value>
       </INSDQualifier>
      </INSDFeature_quals>
     </INSDFeature>
     <INSDFeature>
      <INSDFeature_key>modified_base</INSDFeature_key>
      <INSDFeature_location>9</INSDFeature_location>
      <INSDFeature_quals>
       <INSDQualifier>
        <INSDQualifier_name>mod_base</INSDQualifier_name>
        <INSDQualifier_value>OTHER</INSDQualifier_value>
       </INSDQualifier>
       <INSDQualifier id="q9484">
        <INSDQualifier_name>note</INSDQualifier_name>
        <INSDQualifier_value>2&apos;-fluoro nucleotide</INSDQualifier_value>
        <NonEnglishQualifier_value>2&apos;-氟核苷酸</NonEnglishQualifier_value>
       </INSDQualifier>
      </INSDFeature_quals>
     </INSDFeature>
     <INSDFeature>
      <INSDFeature_key>modified_base</INSDFeature_key>
      <INSDFeature_location>10</INSDFeature_location>
      <INSDFeature_quals>
```

```
      <INSDQualifier>
       <INSDQualifier_name>mod_base</INSDQualifier_name>
       <INSDQualifier_value>OTHER</INSDQualifier_value>
      </INSDQualifier>
      <INSDQualifier id="q9485">
       <INSDQualifier_name>note</INSDQualifier_name>
       <INSDQualifier_value>2&apos;-fluoro nucleotide</INSDQualifier_value>
       <NonEnglishQualifier_value>2&apos;-氟核苷酸</NonEnglishQualifier_value>
      </INSDQualifier>
     </INSDFeature_quals>
    </INSDFeature>
    <INSDFeature>
     <INSDFeature_key>modified_base</INSDFeature_key>
     <INSDFeature_location>11</INSDFeature_location>
     <INSDFeature_quals>
      <INSDQualifier>
       <INSDQualifier_name>mod_base</INSDQualifier_name>
       <INSDQualifier_value>OTHER</INSDQualifier_value>
      </INSDQualifier>
      <INSDQualifier id="q9486">
       <INSDQualifier_name>note</INSDQualifier_name>
       <INSDQualifier_value>2&apos;-fluoro nucleotide</INSDQualifier_value>
       <NonEnglishQualifier_value>2&apos;-氟核苷酸</NonEnglishQualifier_value>
      </INSDQualifier>
     </INSDFeature_quals>
    </INSDFeature>
    <INSDFeature>
     <INSDFeature_key>modified_base</INSDFeature_key>
     <INSDFeature_location>12</INSDFeature_location>
     <INSDFeature_quals>
      <INSDQualifier>
       <INSDQualifier_name>mod_base</INSDQualifier_name>
       <INSDQualifier_value>OTHER</INSDQualifier_value>
      </INSDQualifier>
      <INSDQualifier id="q9487">
       <INSDQualifier_name>note</INSDQualifier_name>
       <INSDQualifier_value>2&apos;-O-methyl nucleotide</INSDQualifier_value>
       <NonEnglishQualifier_value>2&apos;-O-甲基核苷酸
</NonEnglishQualifier_value>
```

```
      </INSDQualifier>
     </INSDFeature_quals>
    </INSDFeature>
    <INSDFeature>
     <INSDFeature_key>modified_base</INSDFeature_key>
     <INSDFeature_location>13</INSDFeature_location>
     <INSDFeature_quals>
      <INSDQualifier>
       <INSDQualifier_name>mod_base</INSDQualifier_name>
       <INSDQualifier_value>OTHER</INSDQualifier_value>
      </INSDQualifier>
      <INSDQualifier id="q9488">
       <INSDQualifier_name>note</INSDQualifier_name>
       <INSDQualifier_value>2&apos;-O-methyl nucleotide</INSDQualifier_value>
       <NonEnglishQualifier_value>2&apos;-O-甲基核苷酸
</NonEnglishQualifier_value>
      </INSDQualifier>
     </INSDFeature_quals>
    </INSDFeature>
    <INSDFeature>
     <INSDFeature_key>modified_base</INSDFeature_key>
     <INSDFeature_location>14</INSDFeature_location>
     <INSDFeature_quals>
      <INSDQualifier>
       <INSDQualifier_name>mod_base</INSDQualifier_name>
       <INSDQualifier_value>OTHER</INSDQualifier_value>
      </INSDQualifier>
      <INSDQualifier id="q9489">
       <INSDQualifier_name>note</INSDQualifier_name>
       <INSDQualifier_value>2&apos;-O-methyl nucleotide</INSDQualifier_value>
       <NonEnglishQualifier_value>2&apos;-O-甲基核苷酸
</NonEnglishQualifier_value>
      </INSDQualifier>
     </INSDFeature_quals>
    </INSDFeature>
    <INSDFeature>
     <INSDFeature_key>modified_base</INSDFeature_key>
     <INSDFeature_location>15</INSDFeature_location>
     <INSDFeature_quals>
```

```
        <INSDQualifier>
         <INSDQualifier_name>mod_base</INSDQualifier_name>
         <INSDQualifier_value>OTHER</INSDQualifier_value>
        </INSDQualifier>
        <INSDQualifier id="q9490">
         <INSDQualifier_name>note</INSDQualifier_name>
         <INSDQualifier_value>2&apos;-O-methyl nucleotide</INSDQualifier_value>
         <NonEnglishQualifier_value>2&apos;-O-甲基核苷酸
</NonEnglishQualifier_value>
        </INSDQualifier>
       </INSDFeature_quals>
      </INSDFeature>
      <INSDFeature>
       <INSDFeature_key>modified_base</INSDFeature_key>
       <INSDFeature_location>16</INSDFeature_location>
       <INSDFeature_quals>
        <INSDQualifier>
         <INSDQualifier_name>mod_base</INSDQualifier_name>
         <INSDQualifier_value>OTHER</INSDQualifier_value>
        </INSDQualifier>
        <INSDQualifier id="q9491">
         <INSDQualifier_name>note</INSDQualifier_name>
         <INSDQualifier_value>2&apos;-O-methyl nucleotide</INSDQualifier_value>
         <NonEnglishQualifier_value>2&apos;-O-甲基核苷酸
</NonEnglishQualifier_value>
        </INSDQualifier>
       </INSDFeature_quals>
      </INSDFeature>
      <INSDFeature>
       <INSDFeature_key>modified_base</INSDFeature_key>
       <INSDFeature_location>17</INSDFeature_location>
       <INSDFeature_quals>
        <INSDQualifier>
         <INSDQualifier_name>mod_base</INSDQualifier_name>
         <INSDQualifier_value>OTHER</INSDQualifier_value>
        </INSDQualifier>
        <INSDQualifier id="q9492">
         <INSDQualifier_name>note</INSDQualifier_name>
         <INSDQualifier_value>2&apos;-O-methyl nucleotide</INSDQualifier_value>
```

```
        <NonEnglishQualifier_value>2&apos;-O-甲基核苷酸
</NonEnglishQualifier_value>
       </INSDQualifier>
      </INSDFeature_quals>
     </INSDFeature>
     <INSDFeature>
      <INSDFeature_key>modified_base</INSDFeature_key>
      <INSDFeature_location>18</INSDFeature_location>
      <INSDFeature_quals>
       <INSDQualifier>
        <INSDQualifier_name>mod_base</INSDQualifier_name>
        <INSDQualifier_value>OTHER</INSDQualifier_value>
       </INSDQualifier>
       <INSDQualifier id="q9493">
        <INSDQualifier_name>note</INSDQualifier_name>
        <INSDQualifier_value>2&apos;-O-methyl nucleotide</INSDQualifier_value>
        <NonEnglishQualifier_value>2&apos;-O-甲基核苷酸
</NonEnglishQualifier_value>
       </INSDQualifier>
      </INSDFeature_quals>
     </INSDFeature>
     <INSDFeature>
      <INSDFeature_key>modified_base</INSDFeature_key>
      <INSDFeature_location>19</INSDFeature_location>
      <INSDFeature_quals>
       <INSDQualifier>
        <INSDQualifier_name>mod_base</INSDQualifier_name>
        <INSDQualifier_value>OTHER</INSDQualifier_value>
       </INSDQualifier>
       <INSDQualifier id="q9494">
        <INSDQualifier_name>note</INSDQualifier_name>
        <INSDQualifier_value>2&apos;-O-methyl nucleotide</INSDQualifier_value>
        <NonEnglishQualifier_value>2&apos;-O-甲基核苷酸
</NonEnglishQualifier_value>
       </INSDQualifier>
      </INSDFeature_quals>
     </INSDFeature>
     <INSDFeature>
      <INSDFeature_key>modified_base</INSDFeature_key>
```

```
      <INSDFeature_location>20</INSDFeature_location>
      <INSDFeature_quals>
       <INSDQualifier>
        <INSDQualifier_name>mod_base</INSDQualifier_name>
        <INSDQualifier_value>OTHER</INSDQualifier_value>
       </INSDQualifier>
       <INSDQualifier id="q9495">
        <INSDQualifier_name>note</INSDQualifier_name>
        <INSDQualifier_value>2&apos;-O-methyl nucleotide</INSDQualifier_value>
        <NonEnglishQualifier_value>2&apos;-O-甲基核苷酸
</NonEnglishQualifier_value>
       </INSDQualifier>
      </INSDFeature_quals>
     </INSDFeature>
     <INSDFeature>
      <INSDFeature_key>modified_base</INSDFeature_key>
      <INSDFeature_location>21</INSDFeature_location>
      <INSDFeature_quals>
       <INSDQualifier>
        <INSDQualifier_name>mod_base</INSDQualifier_name>
        <INSDQualifier_value>OTHER</INSDQualifier_value>
       </INSDQualifier>
       <INSDQualifier id="q9496">
        <INSDQualifier_name>note</INSDQualifier_name>
        <INSDQualifier_value>2&apos;-O-methyl nucleotide</INSDQualifier_value>
        <NonEnglishQualifier_value>2&apos;-O-甲基核苷酸
</NonEnglishQualifier_value>
       </INSDQualifier>
      </INSDFeature_quals>
     </INSDFeature>
     <INSDFeature>
      <INSDFeature_key>modified_base</INSDFeature_key>
      <INSDFeature_location>22</INSDFeature_location>
      <INSDFeature_quals>
       <INSDQualifier>
        <INSDQualifier_name>mod_base</INSDQualifier_name>
        <INSDQualifier_value>OTHER</INSDQualifier_value>
       </INSDQualifier>
       <INSDQualifier id="q9497">
```

```
        <INSDQualifier_name>note</INSDQualifier_name>
        <INSDQualifier_value>2&apos;-O-methyl nucleotide</INSDQualifier_value>
        <NonEnglishQualifier_value>2&apos;-O-甲基核苷酸
</NonEnglishQualifier_value>
       </INSDQualifier>
      </INSDFeature_quals>
     </INSDFeature>
     <INSDFeature>
      <INSDFeature_key>modified_base</INSDFeature_key>
      <INSDFeature_location>23</INSDFeature_location>
      <INSDFeature_quals>
       <INSDQualifier>
        <INSDQualifier_name>mod_base</INSDQualifier_name>
        <INSDQualifier_value>OTHER</INSDQualifier_value>
       </INSDQualifier>
       <INSDQualifier id="q9498">
        <INSDQualifier_name>note</INSDQualifier_name>
        <INSDQualifier_value>2&apos;-O-methyl nucleotide</INSDQualifier_value>
        <NonEnglishQualifier_value>2&apos;-O-甲基核苷酸
</NonEnglishQualifier_value>
       </INSDQualifier>
      </INSDFeature_quals>
     </INSDFeature>
     <INSDFeature>
      <INSDFeature_key>modified_base</INSDFeature_key>
      <INSDFeature_location>24</INSDFeature_location>
      <INSDFeature_quals>
       <INSDQualifier>
        <INSDQualifier_name>mod_base</INSDQualifier_name>
        <INSDQualifier_value>OTHER</INSDQualifier_value>
       </INSDQualifier>
       <INSDQualifier id="q9499">
        <INSDQualifier_name>note</INSDQualifier_name>
        <INSDQualifier_value>2&apos;-O-methyl nucleotide</INSDQualifier_value>
        <NonEnglishQualifier_value>2&apos;-O-甲基核苷酸
</NonEnglishQualifier_value>
       </INSDQualifier>
      </INSDFeature_quals>
     </INSDFeature>
```

```
      <INSDFeature>
       <INSDFeature_key>modified_base</INSDFeature_key>
       <INSDFeature_location>25</INSDFeature_location>
       <INSDFeature_quals>
        <INSDQualifier>
         <INSDQualifier_name>mod_base</INSDQualifier_name>
         <INSDQualifier_value>OTHER</INSDQualifier_value>
        </INSDQualifier>
        <INSDQualifier id="q9500">
         <INSDQualifier_name>note</INSDQualifier_name>
         <INSDQualifier_value>2&apos;-O-methyl nucleotide</INSDQualifier_value>
         <NonEnglishQualifier_value>2&apos;-O-甲基核苷酸
</NonEnglishQualifier_value>
        </INSDQualifier>
       </INSDFeature_quals>
      </INSDFeature>
      <INSDFeature>
       <INSDFeature_key>modified_base</INSDFeature_key>
       <INSDFeature_location>26</INSDFeature_location>
       <INSDFeature_quals>
        <INSDQualifier>
         <INSDQualifier_name>mod_base</INSDQualifier_name>
         <INSDQualifier_value>OTHER</INSDQualifier_value>
        </INSDQualifier>
        <INSDQualifier id="q9501">
         <INSDQualifier_name>note</INSDQualifier_name>
         <INSDQualifier_value>2&apos;-O-methyl nucleotide</INSDQualifier_value>
         <NonEnglishQualifier_value>2&apos;-O-甲基核苷酸
</NonEnglishQualifier_value>
        </INSDQualifier>
       </INSDFeature_quals>
      </INSDFeature>
      <INSDFeature>
       <INSDFeature_key>modified_base</INSDFeature_key>
       <INSDFeature_location>27</INSDFeature_location>
       <INSDFeature_quals>
        <INSDQualifier>
         <INSDQualifier_name>mod_base</INSDQualifier_name>
         <INSDQualifier_value>OTHER</INSDQualifier_value>
```

```
      </INSDQualifier>
      <INSDQualifier id="q9502">
       <INSDQualifier_name>note</INSDQualifier_name>
       <INSDQualifier_value>2&apos;-O-methyl nucleotide</INSDQualifier_value>
       <NonEnglishQualifier_value>2&apos;-O-甲基核苷酸
</NonEnglishQualifier_value>
      </INSDQualifier>
     </INSDFeature_quals>
    </INSDFeature>
    <INSDFeature>
     <INSDFeature_key>modified_base</INSDFeature_key>
     <INSDFeature_location>28</INSDFeature_location>
     <INSDFeature_quals>
      <INSDQualifier>
       <INSDQualifier_name>mod_base</INSDQualifier_name>
       <INSDQualifier_value>OTHER</INSDQualifier_value>
      </INSDQualifier>
      <INSDQualifier id="q9503">
       <INSDQualifier_name>note</INSDQualifier_name>
       <INSDQualifier_value>2&apos;-aminodiethoxymethanol-Adenine-N-
acetylgalactosamine</INSDQualifier_value>
       <NonEnglishQualifier_value>2&apos;-胺基二乙氧基甲醇-腺嘌呤-N-乙醯基半乳糖
胺</NonEnglishQualifier_value>
      </INSDQualifier>
     </INSDFeature_quals>
    </INSDFeature>
    <INSDFeature>
     <INSDFeature_key>modified_base</INSDFeature_key>
     <INSDFeature_location>29</INSDFeature_location>
     <INSDFeature_quals>
      <INSDQualifier>
       <INSDQualifier_name>mod_base</INSDQualifier_name>
       <INSDQualifier_value>OTHER</INSDQualifier_value>
      </INSDQualifier>
      <INSDQualifier id="q9504">
       <INSDQualifier_name>note</INSDQualifier_name>
       <INSDQualifier_value>2&apos;-aminodiethoxymethanol-Adenine-N-
acetylgalactosamine</INSDQualifier_value>
       <NonEnglishQualifier_value>2&apos;-胺基二乙氧基甲醇-腺嘌呤-N-乙醯基半乳糖
胺</NonEnglishQualifier_value>
```

```
      </INSDQualifier>
     </INSDFeature_quals>
    </INSDFeature>
    <INSDFeature>
     <INSDFeature_key>modified_base</INSDFeature_key>
     <INSDFeature_location>30</INSDFeature_location>
     <INSDFeature_quals>
      <INSDQualifier>
       <INSDQualifier_name>mod_base</INSDQualifier_name>
       <INSDQualifier_value>OTHER</INSDQualifier_value>
      </INSDQualifier>
      <INSDQualifier id="q9505">
       <INSDQualifier_name>note</INSDQualifier_name>
       <INSDQualifier_value>2&apos;-aminodiethoxymethanol-Adenine-N-
acetylgalactosamine</INSDQualifier_value>
       <NonEnglishQualifier_value>2&apos;-胺基二乙氧基甲醇-腺嘌呤-N-乙醯基半乳糖
胺</NonEnglishQualifier_value>
      </INSDQualifier>
     </INSDFeature_quals>
    </INSDFeature>
    <INSDFeature>
     <INSDFeature_key>modified_base</INSDFeature_key>
     <INSDFeature_location>31</INSDFeature_location>
     <INSDFeature_quals>
      <INSDQualifier>
       <INSDQualifier_name>mod_base</INSDQualifier_name>
       <INSDQualifier_value>OTHER</INSDQualifier_value>
      </INSDQualifier>
      <INSDQualifier id="q9506">
       <INSDQualifier_name>note</INSDQualifier_name>
       <INSDQualifier_value>2&apos;-O-methyl nucleotide</INSDQualifier_value>
       <NonEnglishQualifier_value>2&apos;-O-甲基核苷酸
</NonEnglishQualifier_value>
      </INSDQualifier>
     </INSDFeature_quals>
    </INSDFeature>
    <INSDFeature>
     <INSDFeature_key>modified_base</INSDFeature_key>
     <INSDFeature_location>32</INSDFeature_location>
```

```
      <INSDFeature_quals>
       <INSDQualifier>
        <INSDQualifier_name>mod_base</INSDQualifier_name>
        <INSDQualifier_value>OTHER</INSDQualifier_value>
       </INSDQualifier>
       <INSDQualifier id="q9507">
        <INSDQualifier_name>note</INSDQualifier_name>
        <INSDQualifier_value>2&apos;-O-methyl nucleotide</INSDQualifier_value>
        <NonEnglishQualifier_value>2&apos;-O-甲基核苷酸
</NonEnglishQualifier_value>
       </INSDQualifier>
      </INSDFeature_quals>
     </INSDFeature>
     <INSDFeature>
      <INSDFeature_key>modified_base</INSDFeature_key>
      <INSDFeature_location>33</INSDFeature_location>
      <INSDFeature_quals>
       <INSDQualifier>
        <INSDQualifier_name>mod_base</INSDQualifier_name>
        <INSDQualifier_value>OTHER</INSDQualifier_value>
       </INSDQualifier>
       <INSDQualifier id="q9508">
        <INSDQualifier_name>note</INSDQualifier_name>
        <INSDQualifier_value>2&apos;-O-methyl nucleotide</INSDQualifier_value>
        <NonEnglishQualifier_value>2&apos;-O-甲基核苷酸
</NonEnglishQualifier_value>
       </INSDQualifier>
      </INSDFeature_quals>
     </INSDFeature>
     <INSDFeature>
      <INSDFeature_key>modified_base</INSDFeature_key>
      <INSDFeature_location>34</INSDFeature_location>
      <INSDFeature_quals>
       <INSDQualifier>
        <INSDQualifier_name>mod_base</INSDQualifier_name>
        <INSDQualifier_value>OTHER</INSDQualifier_value>
       </INSDQualifier>
       <INSDQualifier id="q9509">
        <INSDQualifier_name>note</INSDQualifier_name>
```

```
        <INSDQualifier_value>2&apos;-O-methyl nucleotide</INSDQualifier_value>
        <NonEnglishQualifier_value>2&apos;-O-甲基核苷酸
</NonEnglishQualifier_value>
      </INSDQualifier>
     </INSDFeature_quals>
    </INSDFeature>
    <INSDFeature>
     <INSDFeature_key>modified_base</INSDFeature_key>
     <INSDFeature_location>35</INSDFeature_location>
     <INSDFeature_quals>
      <INSDQualifier>
       <INSDQualifier_name>mod_base</INSDQualifier_name>
       <INSDQualifier_value>OTHER</INSDQualifier_value>
      </INSDQualifier>
      <INSDQualifier id="q9510">
       <INSDQualifier_name>note</INSDQualifier_name>
       <INSDQualifier_value>2&apos;-O-methyl nucleotide</INSDQualifier_value>
       <NonEnglishQualifier_value>2&apos;-O-甲基核苷酸
</NonEnglishQualifier_value>
      </INSDQualifier>
     </INSDFeature_quals>
    </INSDFeature>
    <INSDFeature>
     <INSDFeature_key>modified_base</INSDFeature_key>
     <INSDFeature_location>36</INSDFeature_location>
     <INSDFeature_quals>
      <INSDQualifier>
       <INSDQualifier_name>mod_base</INSDQualifier_name>
       <INSDQualifier_value>OTHER</INSDQualifier_value>
      </INSDQualifier>
      <INSDQualifier id="q9511">
       <INSDQualifier_name>note</INSDQualifier_name>
       <INSDQualifier_value>2&apos;-O-methyl nucleotide</INSDQualifier_value>
       <NonEnglishQualifier_value>2&apos;-O-甲基核苷酸
</NonEnglishQualifier_value>
      </INSDQualifier>
     </INSDFeature_quals>
    </INSDFeature>
   </INSDSeq_feature-table>
```

```
    <INSDSeq_sequence>acctgcttaattgacaccaagcagccgaaaggctgc</INSDSeq_sequence>
   </INSDSeq>
  </SequenceData>
  <SequenceData sequenceIDNumber="696">
   <INSDSeq>
    <INSDSeq_length>22</INSDSeq_length>
    <INSDSeq_moltype>RNA</INSDSeq_moltype>
    <INSDSeq_division>PAT</INSDSeq_division>
    <INSDSeq_feature-table>
     <INSDFeature>
      <INSDFeature_key>source</INSDFeature_key>
      <INSDFeature_location>1..22</INSDFeature_location>
      <INSDFeature_quals>
       <INSDQualifier>
        <INSDQualifier_name>mol_type</INSDQualifier_name>
        <INSDQualifier_value>other RNA</INSDQualifier_value>
       </INSDQualifier>
       <INSDQualifier id="q9512">
        <INSDQualifier_name>organism</INSDQualifier_name>
        <INSDQualifier_value>synthetic construct</INSDQualifier_value>
        <NonEnglishQualifier_value>合成構築體</NonEnglishQualifier_value>
       </INSDQualifier>
      </INSDFeature_quals>
     </INSDFeature>
     <INSDFeature>
      <INSDFeature_key>modified_base</INSDFeature_key>
      <INSDFeature_location>1</INSDFeature_location>
      <INSDFeature_quals>
       <INSDQualifier>
        <INSDQualifier_name>mod_base</INSDQualifier_name>
        <INSDQualifier_value>OTHER</INSDQualifier_value>
       </INSDQualifier>
       <INSDQualifier id="q9513">
        <INSDQualifier_name>note</INSDQualifier_name>
        <INSDQualifier_value>4&apos;-O-monomethylphosphonate-2&apos;-O-methyl-
modified nucleotide</INSDQualifier_value>
        <NonEnglishQualifier_value>4&apos;-O-單甲基膦酸酯-2&apos;-O-甲基修飾之核
苷酸</NonEnglishQualifier_value>
       </INSDQualifier>
```

```
      </INSDFeature_quals>
     </INSDFeature>
     <INSDFeature>
      <INSDFeature_key>modified_base</INSDFeature_key>
      <INSDFeature_location>2</INSDFeature_location>
      <INSDFeature_quals>
       <INSDQualifier>
        <INSDQualifier_name>mod_base</INSDQualifier_name>
        <INSDQualifier_value>OTHER</INSDQualifier_value>
       </INSDQualifier>
       <INSDQualifier id="q9514">
        <INSDQualifier_name>note</INSDQualifier_name>
        <INSDQualifier_value>2&apos;-fluoro nucleotide
phosphorothioate</INSDQualifier_value>
       <NonEnglishQualifier_value>2&apos;-氟核苷酸硫代磷酸酯
</NonEnglishQualifier_value>
       </INSDQualifier>
      </INSDFeature_quals>
     </INSDFeature>
     <INSDFeature>
      <INSDFeature_key>modified_base</INSDFeature_key>
      <INSDFeature_location>3</INSDFeature_location>
      <INSDFeature_quals>
       <INSDQualifier>
        <INSDQualifier_name>mod_base</INSDQualifier_name>
        <INSDQualifier_value>OTHER</INSDQualifier_value>
       </INSDQualifier>
       <INSDQualifier id="q9515">
        <INSDQualifier_name>note</INSDQualifier_name>
        <INSDQualifier_value>2&apos;-fluoro nucleotide
phosphorothioate</INSDQualifier_value>
       <NonEnglishQualifier_value>2&apos;-氟核苷酸硫代磷酸酯
</NonEnglishQualifier_value>
       </INSDQualifier>
      </INSDFeature_quals>
     </INSDFeature>
     <INSDFeature>
      <INSDFeature_key>modified_base</INSDFeature_key>
      <INSDFeature_location>4</INSDFeature_location>
```

```
      <INSDFeature_quals>
       <INSDQualifier>
        <INSDQualifier_name>mod_base</INSDQualifier_name>
        <INSDQualifier_value>OTHER</INSDQualifier_value>
       </INSDQualifier>
       <INSDQualifier id="q9516">
        <INSDQualifier_name>note</INSDQualifier_name>
        <INSDQualifier_value>2&apos;-fluoro nucleotide</INSDQualifier_value>
        <NonEnglishQualifier_value>2&apos;-氟核苷酸</NonEnglishQualifier_value>
       </INSDQualifier>
      </INSDFeature_quals>
     </INSDFeature>
     <INSDFeature>
      <INSDFeature_key>modified_base</INSDFeature_key>
      <INSDFeature_location>5</INSDFeature_location>
      <INSDFeature_quals>
       <INSDQualifier>
        <INSDQualifier_name>mod_base</INSDQualifier_name>
        <INSDQualifier_value>OTHER</INSDQualifier_value>
       </INSDQualifier>
       <INSDQualifier id="q9517">
        <INSDQualifier_name>note</INSDQualifier_name>
        <INSDQualifier_value>2&apos;-fluoro nucleotide</INSDQualifier_value>
        <NonEnglishQualifier_value>2&apos;-氟核苷酸</NonEnglishQualifier_value>
       </INSDQualifier>
      </INSDFeature_quals>
     </INSDFeature>
     <INSDFeature>
      <INSDFeature_key>modified_base</INSDFeature_key>
      <INSDFeature_location>6</INSDFeature_location>
      <INSDFeature_quals>
       <INSDQualifier>
        <INSDQualifier_name>mod_base</INSDQualifier_name>
        <INSDQualifier_value>OTHER</INSDQualifier_value>
       </INSDQualifier>
       <INSDQualifier id="q9518">
        <INSDQualifier_name>note</INSDQualifier_name>
        <INSDQualifier_value>2&apos;-O-methyl nucleotide</INSDQualifier_value>
        <NonEnglishQualifier_value>2&apos;-O-甲基核苷酸
</NonEnglishQualifier_value>
```

```
      </INSDQualifier>
     </INSDFeature_quals>
    </INSDFeature>
    <INSDFeature>
     <INSDFeature_key>modified_base</INSDFeature_key>
     <INSDFeature_location>7</INSDFeature_location>
     <INSDFeature_quals>
      <INSDQualifier>
       <INSDQualifier_name>mod_base</INSDQualifier_name>
       <INSDQualifier_value>OTHER</INSDQualifier_value>
      </INSDQualifier>
      <INSDQualifier id="q9519">
       <INSDQualifier_name>note</INSDQualifier_name>
       <INSDQualifier_value>2&apos;-fluoro nucleotide</INSDQualifier_value>
       <NonEnglishQualifier_value>2&apos;-氟核苷酸</NonEnglishQualifier_value>
      </INSDQualifier>
     </INSDFeature_quals>
    </INSDFeature>
    <INSDFeature>
     <INSDFeature_key>modified_base</INSDFeature_key>
     <INSDFeature_location>8</INSDFeature_location>
     <INSDFeature_quals>
      <INSDQualifier>
       <INSDQualifier_name>mod_base</INSDQualifier_name>
       <INSDQualifier_value>OTHER</INSDQualifier_value>
      </INSDQualifier>
      <INSDQualifier id="q9520">
       <INSDQualifier_name>note</INSDQualifier_name>
       <INSDQualifier_value>2&apos;-O-methyl nucleotide</INSDQualifier_value>
       <NonEnglishQualifier_value>2&apos;-O-甲基核苷酸
</NonEnglishQualifier_value>
      </INSDQualifier>
     </INSDFeature_quals>
    </INSDFeature>
    <INSDFeature>
     <INSDFeature_key>modified_base</INSDFeature_key>
     <INSDFeature_location>9</INSDFeature_location>
     <INSDFeature_quals>
      <INSDQualifier>
```

```
        <INSDQualifier_name>mod_base</INSDQualifier_name>
        <INSDQualifier_value>OTHER</INSDQualifier_value>
       </INSDQualifier>
       <INSDQualifier id="q9521">
        <INSDQualifier_name>note</INSDQualifier_name>
        <INSDQualifier_value>2&apos;-O-methyl nucleotide</INSDQualifier_value>
        <NonEnglishQualifier_value>2&apos;-O-甲基核苷酸
</NonEnglishQualifier_value>
      </INSDQualifier>
     </INSDFeature_quals>
    </INSDFeature>
    <INSDFeature>
     <INSDFeature_key>modified_base</INSDFeature_key>
     <INSDFeature_location>10</INSDFeature_location>
     <INSDFeature_quals>
      <INSDQualifier>
       <INSDQualifier_name>mod_base</INSDQualifier_name>
       <INSDQualifier_value>OTHER</INSDQualifier_value>
      </INSDQualifier>
      <INSDQualifier id="q9522">
       <INSDQualifier_name>note</INSDQualifier_name>
       <INSDQualifier_value>2&apos;-fluoro nucleotide</INSDQualifier_value>
       <NonEnglishQualifier_value>2&apos;-氟核苷酸</NonEnglishQualifier_value>
      </INSDQualifier>
     </INSDFeature_quals>
    </INSDFeature>
    <INSDFeature>
     <INSDFeature_key>modified_base</INSDFeature_key>
     <INSDFeature_location>11</INSDFeature_location>
     <INSDFeature_quals>
      <INSDQualifier>
       <INSDQualifier_name>mod_base</INSDQualifier_name>
       <INSDQualifier_value>OTHER</INSDQualifier_value>
      </INSDQualifier>
      <INSDQualifier id="q9523">
       <INSDQualifier_name>note</INSDQualifier_name>
       <INSDQualifier_value>2&apos;-O-methyl nucleotide</INSDQualifier_value>
       <NonEnglishQualifier_value>2&apos;-O-甲基核苷酸
</NonEnglishQualifier_value>
```

```
      </INSDQualifier>
     </INSDFeature_quals>
    </INSDFeature>
    <INSDFeature>
     <INSDFeature_key>modified_base</INSDFeature_key>
     <INSDFeature_location>12</INSDFeature_location>
     <INSDFeature_quals>
      <INSDQualifier>
       <INSDQualifier_name>mod_base</INSDQualifier_name>
       <INSDQualifier_value>OTHER</INSDQualifier_value>
      </INSDQualifier>
      <INSDQualifier id="q9524">
       <INSDQualifier_name>note</INSDQualifier_name>
       <INSDQualifier_value>2&apos;-O-methyl nucleotide</INSDQualifier_value>
       <NonEnglishQualifier_value>2&apos;-O-甲基核苷酸
</NonEnglishQualifier_value>
      </INSDQualifier>
     </INSDFeature_quals>
    </INSDFeature>
    <INSDFeature>
     <INSDFeature_key>modified_base</INSDFeature_key>
     <INSDFeature_location>13</INSDFeature_location>
     <INSDFeature_quals>
      <INSDQualifier>
       <INSDQualifier_name>mod_base</INSDQualifier_name>
       <INSDQualifier_value>OTHER</INSDQualifier_value>
      </INSDQualifier>
      <INSDQualifier id="q9525">
       <INSDQualifier_name>note</INSDQualifier_name>
       <INSDQualifier_value>2&apos;-O-methyl nucleotide</INSDQualifier_value>
       <NonEnglishQualifier_value>2&apos;-O-甲基核苷酸
</NonEnglishQualifier_value>
      </INSDQualifier>
     </INSDFeature_quals>
    </INSDFeature>
    <INSDFeature>
     <INSDFeature_key>modified_base</INSDFeature_key>
     <INSDFeature_location>14</INSDFeature_location>
     <INSDFeature_quals>
```

```
        <INSDQualifier>
         <INSDQualifier_name>mod_base</INSDQualifier_name>
         <INSDQualifier_value>OTHER</INSDQualifier_value>
        </INSDQualifier>
        <INSDQualifier id="q9526">
         <INSDQualifier_name>note</INSDQualifier_name>
         <INSDQualifier_value>2&apos;-fluoro nucleotide</INSDQualifier_value>
         <NonEnglishQualifier_value>2&apos;-氟核苷酸</NonEnglishQualifier_value>
        </INSDQualifier>
       </INSDFeature_quals>
      </INSDFeature>
      <INSDFeature>
       <INSDFeature_key>modified_base</INSDFeature_key>
       <INSDFeature_location>15</INSDFeature_location>
       <INSDFeature_quals>
        <INSDQualifier>
         <INSDQualifier_name>mod_base</INSDQualifier_name>
         <INSDQualifier_value>OTHER</INSDQualifier_value>
        </INSDQualifier>
        <INSDQualifier id="q9527">
         <INSDQualifier_name>note</INSDQualifier_name>
         <INSDQualifier_value>2&apos;-O-methyl nucleotide</INSDQualifier_value>
         <NonEnglishQualifier_value>2&apos;-O-甲基核苷酸
</NonEnglishQualifier_value>
        </INSDQualifier>
       </INSDFeature_quals>
      </INSDFeature>
      <INSDFeature>
       <INSDFeature_key>modified_base</INSDFeature_key>
       <INSDFeature_location>16</INSDFeature_location>
       <INSDFeature_quals>
        <INSDQualifier>
         <INSDQualifier_name>mod_base</INSDQualifier_name>
         <INSDQualifier_value>OTHER</INSDQualifier_value>
        </INSDQualifier>
        <INSDQualifier id="q9528">
         <INSDQualifier_name>note</INSDQualifier_name>
         <INSDQualifier_value>2&apos;-O-methyl nucleotide</INSDQualifier_value>
         <NonEnglishQualifier_value>2&apos;-O-甲基核苷酸
</NonEnglishQualifier_value>
```

```
      </INSDQualifier>
     </INSDFeature_quals>
    </INSDFeature>
    <INSDFeature>
     <INSDFeature_key>modified_base</INSDFeature_key>
     <INSDFeature_location>17</INSDFeature_location>
     <INSDFeature_quals>
      <INSDQualifier>
       <INSDQualifier_name>mod_base</INSDQualifier_name>
       <INSDQualifier_value>OTHER</INSDQualifier_value>
      </INSDQualifier>
      <INSDQualifier id="q9529">
       <INSDQualifier_name>note</INSDQualifier_name>
       <INSDQualifier_value>2&apos;-O-methyl nucleotide</INSDQualifier_value>
       <NonEnglishQualifier_value>2&apos;-O-甲基核苷酸
</NonEnglishQualifier_value>
      </INSDQualifier>
     </INSDFeature_quals>
    </INSDFeature>
    <INSDFeature>
     <INSDFeature_key>modified_base</INSDFeature_key>
     <INSDFeature_location>18</INSDFeature_location>
     <INSDFeature_quals>
      <INSDQualifier>
       <INSDQualifier_name>mod_base</INSDQualifier_name>
       <INSDQualifier_value>OTHER</INSDQualifier_value>
      </INSDQualifier>
      <INSDQualifier id="q9530">
       <INSDQualifier_name>note</INSDQualifier_name>
       <INSDQualifier_value>2&apos;-O-methyl nucleotide</INSDQualifier_value>
       <NonEnglishQualifier_value>2&apos;-O-甲基核苷酸
</NonEnglishQualifier_value>
      </INSDQualifier>
     </INSDFeature_quals>
    </INSDFeature>
    <INSDFeature>
     <INSDFeature_key>modified_base</INSDFeature_key>
     <INSDFeature_location>19</INSDFeature_location>
     <INSDFeature_quals>
```

```
        <INSDQualifier>
         <INSDQualifier_name>mod_base</INSDQualifier_name>
         <INSDQualifier_value>OTHER</INSDQualifier_value>
        </INSDQualifier>
        <INSDQualifier id="q9531">
         <INSDQualifier_name>note</INSDQualifier_name>
         <INSDQualifier_value>2&apos;-O-methyl nucleotide</INSDQualifier_value>
         <NonEnglishQualifier_value>2&apos;-O-甲基核苷酸
</NonEnglishQualifier_value>
        </INSDQualifier>
       </INSDFeature_quals>
      </INSDFeature>
      <INSDFeature>
       <INSDFeature_key>modified_base</INSDFeature_key>
       <INSDFeature_location>20</INSDFeature_location>
       <INSDFeature_quals>
        <INSDQualifier>
         <INSDQualifier_name>mod_base</INSDQualifier_name>
         <INSDQualifier_value>OTHER</INSDQualifier_value>
        </INSDQualifier>
        <INSDQualifier id="q9532">
         <INSDQualifier_name>note</INSDQualifier_name>
         <INSDQualifier_value>2&apos;-O-methyl nucleotide
phosphorothioate</INSDQualifier_value>
         <NonEnglishQualifier_value>2&apos;-O-甲基核苷酸硫代磷酸酯
</NonEnglishQualifier_value>
        </INSDQualifier>
       </INSDFeature_quals>
      </INSDFeature>
      <INSDFeature>
       <INSDFeature_key>modified_base</INSDFeature_key>
       <INSDFeature_location>21</INSDFeature_location>
       <INSDFeature_quals>
        <INSDQualifier>
         <INSDQualifier_name>mod_base</INSDQualifier_name>
         <INSDQualifier_value>OTHER</INSDQualifier_value>
        </INSDQualifier>
        <INSDQualifier id="q9533">
         <INSDQualifier_name>note</INSDQualifier_name>
```

```
        <INSDQualifier_value>2&apos;-O-methyl nucleotide
phosphorothioate</INSDQualifier_value>
        <NonEnglishQualifier_value>2&apos;-O-甲基核苷酸硫代磷酸酯
</NonEnglishQualifier_value>
       </INSDQualifier>
      </INSDFeature_quals>
     </INSDFeature>
     <INSDFeature>
      <INSDFeature_key>modified_base</INSDFeature_key>
      <INSDFeature_location>22</INSDFeature_location>
      <INSDFeature_quals>
       <INSDQualifier>
        <INSDQualifier_name>mod_base</INSDQualifier_name>
        <INSDQualifier_value>OTHER</INSDQualifier_value>
       </INSDQualifier>
       <INSDQualifier id="q9534">
        <INSDQualifier_name>note</INSDQualifier_name>
        <INSDQualifier_value>2&apos;-O-methyl nucleotide</INSDQualifier_value>
        <NonEnglishQualifier_value>2&apos;-O-甲基核苷酸
</NonEnglishQualifier_value>
       </INSDQualifier>
      </INSDFeature_quals>
     </INSDFeature>
    </INSDSeq_feature-table>
    <INSDSeq_sequence>ttggtgtcaattaagcaggtgg</INSDSeq_sequence>
   </INSDSeq>
  </SequenceData>
  <SequenceData sequenceIDNumber="697">
   <INSDSeq>
    <INSDSeq_length>36</INSDSeq_length>
    <INSDSeq_moltype>RNA</INSDSeq_moltype>
    <INSDSeq_division>PAT</INSDSeq_division>
    <INSDSeq_feature-table>
     <INSDFeature>
      <INSDFeature_key>source</INSDFeature_key>
      <INSDFeature_location>1..36</INSDFeature_location>
      <INSDFeature_quals>
       <INSDQualifier>
        <INSDQualifier_name>mol_type</INSDQualifier_name>
```

```
        <INSDQualifier_value>other RNA</INSDQualifier_value>
       </INSDQualifier>
       <INSDQualifier id="q9535">
        <INSDQualifier_name>organism</INSDQualifier_name>
        <INSDQualifier_value>synthetic construct</INSDQualifier_value>
        <NonEnglishQualifier_value>合成構築體</NonEnglishQualifier_value>
       </INSDQualifier>
      </INSDFeature_quals>
     </INSDFeature>
     <INSDFeature>
      <INSDFeature_key>modified_base</INSDFeature_key>
      <INSDFeature_location>1</INSDFeature_location>
      <INSDFeature_quals>
       <INSDQualifier>
        <INSDQualifier_name>mod_base</INSDQualifier_name>
        <INSDQualifier_value>OTHER</INSDQualifier_value>
       </INSDQualifier>
       <INSDQualifier id="q9536">
        <INSDQualifier_name>note</INSDQualifier_name>
        <INSDQualifier_value>2&apos;-O-methyl nucleotide
phosphorothioate</INSDQualifier_value>
        <NonEnglishQualifier_value>2&apos;-O-甲基核苷酸硫代磷酸酯
</NonEnglishQualifier_value>
       </INSDQualifier>
      </INSDFeature_quals>
     </INSDFeature>
     <INSDFeature>
      <INSDFeature_key>modified_base</INSDFeature_key>
      <INSDFeature_location>2</INSDFeature_location>
      <INSDFeature_quals>
       <INSDQualifier>
        <INSDQualifier_name>mod_base</INSDQualifier_name>
        <INSDQualifier_value>OTHER</INSDQualifier_value>
       </INSDQualifier>
       <INSDQualifier id="q9537">
        <INSDQualifier_name>note</INSDQualifier_name>
        <INSDQualifier_value>2&apos;-O-methyl nucleotide</INSDQualifier_value>
        <NonEnglishQualifier_value>2&apos;-O-甲基核苷酸
</NonEnglishQualifier_value>
```

```
      </INSDQualifier>
     </INSDFeature_quals>
    </INSDFeature>
    <INSDFeature>
     <INSDFeature_key>modified_base</INSDFeature_key>
     <INSDFeature_location>3</INSDFeature_location>
     <INSDFeature_quals>
      <INSDQualifier>
       <INSDQualifier_name>mod_base</INSDQualifier_name>
       <INSDQualifier_value>OTHER</INSDQualifier_value>
      </INSDQualifier>
      <INSDQualifier id="q9538">
       <INSDQualifier_name>note</INSDQualifier_name>
       <INSDQualifier_value>2&apos;-O-methyl nucleotide</INSDQualifier_value>
       <NonEnglishQualifier_value>2&apos;-O-甲基核苷酸
</NonEnglishQualifier_value>
      </INSDQualifier>
     </INSDFeature_quals>
    </INSDFeature>
    <INSDFeature>
     <INSDFeature_key>modified_base</INSDFeature_key>
     <INSDFeature_location>4</INSDFeature_location>
     <INSDFeature_quals>
      <INSDQualifier>
       <INSDQualifier_name>mod_base</INSDQualifier_name>
       <INSDQualifier_value>OTHER</INSDQualifier_value>
      </INSDQualifier>
      <INSDQualifier id="q9539">
       <INSDQualifier_name>note</INSDQualifier_name>
       <INSDQualifier_value>2&apos;-O-methyl nucleotide</INSDQualifier_value>
       <NonEnglishQualifier_value>2&apos;-O-甲基核苷酸
</NonEnglishQualifier_value>
      </INSDQualifier>
     </INSDFeature_quals>
    </INSDFeature>
    <INSDFeature>
     <INSDFeature_key>modified_base</INSDFeature_key>
     <INSDFeature_location>5</INSDFeature_location>
     <INSDFeature_quals>
```

```
        <INSDQualifier>
         <INSDQualifier_name>mod_base</INSDQualifier_name>
         <INSDQualifier_value>OTHER</INSDQualifier_value>
        </INSDQualifier>
        <INSDQualifier id="q9540">
         <INSDQualifier_name>note</INSDQualifier_name>
         <INSDQualifier_value>2&apos;-O-methyl nucleotide</INSDQualifier_value>
         <NonEnglishQualifier_value>2&apos;-O-甲基核苷酸
</NonEnglishQualifier_value>
        </INSDQualifier>
       </INSDFeature_quals>
      </INSDFeature>
      <INSDFeature>
       <INSDFeature_key>modified_base</INSDFeature_key>
       <INSDFeature_location>6</INSDFeature_location>
       <INSDFeature_quals>
        <INSDQualifier>
         <INSDQualifier_name>mod_base</INSDQualifier_name>
         <INSDQualifier_value>OTHER</INSDQualifier_value>
        </INSDQualifier>
        <INSDQualifier id="q9541">
         <INSDQualifier_name>note</INSDQualifier_name>
         <INSDQualifier_value>2&apos;-O-methyl nucleotide</INSDQualifier_value>
         <NonEnglishQualifier_value>2&apos;-O-甲基核苷酸
</NonEnglishQualifier_value>
        </INSDQualifier>
       </INSDFeature_quals>
      </INSDFeature>
      <INSDFeature>
       <INSDFeature_key>modified_base</INSDFeature_key>
       <INSDFeature_location>7</INSDFeature_location>
       <INSDFeature_quals>
        <INSDQualifier>
         <INSDQualifier_name>mod_base</INSDQualifier_name>
         <INSDQualifier_value>OTHER</INSDQualifier_value>
        </INSDQualifier>
        <INSDQualifier id="q9542">
         <INSDQualifier_name>note</INSDQualifier_name>
         <INSDQualifier_value>2&apos;-O-methyl nucleotide</INSDQualifier_value>
```

```
        <NonEnglishQualifier_value>2&apos;-O-甲基核苷酸
</NonEnglishQualifier_value>
       </INSDQualifier>
      </INSDFeature_quals>
     </INSDFeature>
     <INSDFeature>
      <INSDFeature_key>modified_base</INSDFeature_key>
      <INSDFeature_location>8</INSDFeature_location>
      <INSDFeature_quals>
       <INSDQualifier>
        <INSDQualifier_name>mod_base</INSDQualifier_name>
        <INSDQualifier_value>OTHER</INSDQualifier_value>
       </INSDQualifier>
       <INSDQualifier id="q9543">
        <INSDQualifier_name>note</INSDQualifier_name>
        <INSDQualifier_value>2&apos;-fluoro nucleotide</INSDQualifier_value>
        <NonEnglishQualifier_value>2&apos;-氟核苷酸</NonEnglishQualifier_value>
       </INSDQualifier>
      </INSDFeature_quals>
     </INSDFeature>
     <INSDFeature>
      <INSDFeature_key>modified_base</INSDFeature_key>
      <INSDFeature_location>9</INSDFeature_location>
      <INSDFeature_quals>
       <INSDQualifier>
        <INSDQualifier_name>mod_base</INSDQualifier_name>
        <INSDQualifier_value>OTHER</INSDQualifier_value>
       </INSDQualifier>
       <INSDQualifier id="q9544">
        <INSDQualifier_name>note</INSDQualifier_name>
        <INSDQualifier_value>2&apos;-fluoro nucleotide</INSDQualifier_value>
        <NonEnglishQualifier_value>2&apos;-氟核苷酸</NonEnglishQualifier_value>
       </INSDQualifier>
      </INSDFeature_quals>
     </INSDFeature>
     <INSDFeature>
      <INSDFeature_key>modified_base</INSDFeature_key>
      <INSDFeature_location>10</INSDFeature_location>
      <INSDFeature_quals>
```

```
      <INSDQualifier>
       <INSDQualifier_name>mod_base</INSDQualifier_name>
       <INSDQualifier_value>OTHER</INSDQualifier_value>
      </INSDQualifier>
      <INSDQualifier id="q9545">
       <INSDQualifier_name>note</INSDQualifier_name>
       <INSDQualifier_value>2&apos;-fluoro nucleotide</INSDQualifier_value>
       <NonEnglishQualifier_value>2&apos;-氟核苷酸</NonEnglishQualifier_value>
      </INSDQualifier>
     </INSDFeature_quals>
    </INSDFeature>
    <INSDFeature>
     <INSDFeature_key>modified_base</INSDFeature_key>
     <INSDFeature_location>11</INSDFeature_location>
     <INSDFeature_quals>
      <INSDQualifier>
       <INSDQualifier_name>mod_base</INSDQualifier_name>
       <INSDQualifier_value>OTHER</INSDQualifier_value>
      </INSDQualifier>
      <INSDQualifier id="q9546">
       <INSDQualifier_name>note</INSDQualifier_name>
       <INSDQualifier_value>2&apos;-fluoro nucleotide</INSDQualifier_value>
       <NonEnglishQualifier_value>2&apos;-氟核苷酸</NonEnglishQualifier_value>
      </INSDQualifier>
     </INSDFeature_quals>
    </INSDFeature>
    <INSDFeature>
     <INSDFeature_key>modified_base</INSDFeature_key>
     <INSDFeature_location>12</INSDFeature_location>
     <INSDFeature_quals>
      <INSDQualifier>
       <INSDQualifier_name>mod_base</INSDQualifier_name>
       <INSDQualifier_value>OTHER</INSDQualifier_value>
      </INSDQualifier>
      <INSDQualifier id="q9547">
       <INSDQualifier_name>note</INSDQualifier_name>
       <INSDQualifier_value>2&apos;-O-methyl nucleotide</INSDQualifier_value>
       <NonEnglishQualifier_value>2&apos;-O-甲基核苷酸
</NonEnglishQualifier_value>
```

```
      </INSDQualifier>
     </INSDFeature_quals>
    </INSDFeature>
    <INSDFeature>
     <INSDFeature_key>modified_base</INSDFeature_key>
     <INSDFeature_location>13</INSDFeature_location>
     <INSDFeature_quals>
      <INSDQualifier>
       <INSDQualifier_name>mod_base</INSDQualifier_name>
       <INSDQualifier_value>OTHER</INSDQualifier_value>
      </INSDQualifier>
      <INSDQualifier id="q9548">
       <INSDQualifier_name>note</INSDQualifier_name>
       <INSDQualifier_value>2&apos;-O-methyl nucleotide</INSDQualifier_value>
       <NonEnglishQualifier_value>2&apos;-O-甲基核苷酸
</NonEnglishQualifier_value>
      </INSDQualifier>
     </INSDFeature_quals>
    </INSDFeature>
    <INSDFeature>
     <INSDFeature_key>modified_base</INSDFeature_key>
     <INSDFeature_location>14</INSDFeature_location>
     <INSDFeature_quals>
      <INSDQualifier>
       <INSDQualifier_name>mod_base</INSDQualifier_name>
       <INSDQualifier_value>OTHER</INSDQualifier_value>
      </INSDQualifier>
      <INSDQualifier id="q9549">
       <INSDQualifier_name>note</INSDQualifier_name>
       <INSDQualifier_value>2&apos;-O-methyl nucleotide</INSDQualifier_value>
       <NonEnglishQualifier_value>2&apos;-O-甲基核苷酸
</NonEnglishQualifier_value>
      </INSDQualifier>
     </INSDFeature_quals>
    </INSDFeature>
    <INSDFeature>
     <INSDFeature_key>modified_base</INSDFeature_key>
     <INSDFeature_location>15</INSDFeature_location>
     <INSDFeature_quals>
```

```
        <INSDQualifier>
         <INSDQualifier_name>mod_base</INSDQualifier_name>
         <INSDQualifier_value>OTHER</INSDQualifier_value>
        </INSDQualifier>
        <INSDQualifier id="q9550">
         <INSDQualifier_name>note</INSDQualifier_name>
         <INSDQualifier_value>2&apos;-O-methyl nucleotide</INSDQualifier_value>
         <NonEnglishQualifier_value>2&apos;-O-甲基核苷酸
</NonEnglishQualifier_value>
        </INSDQualifier>
       </INSDFeature_quals>
      </INSDFeature>
      <INSDFeature>
       <INSDFeature_key>modified_base</INSDFeature_key>
       <INSDFeature_location>16</INSDFeature_location>
       <INSDFeature_quals>
        <INSDQualifier>
         <INSDQualifier_name>mod_base</INSDQualifier_name>
         <INSDQualifier_value>OTHER</INSDQualifier_value>
        </INSDQualifier>
        <INSDQualifier id="q9551">
         <INSDQualifier_name>note</INSDQualifier_name>
         <INSDQualifier_value>2&apos;-O-methyl nucleotide</INSDQualifier_value>
         <NonEnglishQualifier_value>2&apos;-O-甲基核苷酸
</NonEnglishQualifier_value>
        </INSDQualifier>
       </INSDFeature_quals>
      </INSDFeature>
      <INSDFeature>
       <INSDFeature_key>modified_base</INSDFeature_key>
       <INSDFeature_location>17</INSDFeature_location>
       <INSDFeature_quals>
        <INSDQualifier>
         <INSDQualifier_name>mod_base</INSDQualifier_name>
         <INSDQualifier_value>OTHER</INSDQualifier_value>
        </INSDQualifier>
        <INSDQualifier id="q9552">
         <INSDQualifier_name>note</INSDQualifier_name>
         <INSDQualifier_value>2&apos;-O-methyl nucleotide</INSDQualifier_value>
```

```
        <NonEnglishQualifier_value>2&apos;-O-甲基核苷酸
</NonEnglishQualifier_value>
       </INSDQualifier>
      </INSDFeature_quals>
     </INSDFeature>
     <INSDFeature>
      <INSDFeature_key>modified_base</INSDFeature_key>
      <INSDFeature_location>18</INSDFeature_location>
      <INSDFeature_quals>
       <INSDQualifier>
        <INSDQualifier_name>mod_base</INSDQualifier_name>
        <INSDQualifier_value>OTHER</INSDQualifier_value>
       </INSDQualifier>
       <INSDQualifier id="q9553">
        <INSDQualifier_name>note</INSDQualifier_name>
        <INSDQualifier_value>2&apos;-O-methyl nucleotide</INSDQualifier_value>
        <NonEnglishQualifier_value>2&apos;-O-甲基核苷酸
</NonEnglishQualifier_value>
       </INSDQualifier>
      </INSDFeature_quals>
     </INSDFeature>
     <INSDFeature>
      <INSDFeature_key>modified_base</INSDFeature_key>
      <INSDFeature_location>19</INSDFeature_location>
      <INSDFeature_quals>
       <INSDQualifier>
        <INSDQualifier_name>mod_base</INSDQualifier_name>
        <INSDQualifier_value>OTHER</INSDQualifier_value>
       </INSDQualifier>
       <INSDQualifier id="q9554">
        <INSDQualifier_name>note</INSDQualifier_name>
        <INSDQualifier_value>2&apos;-O-methyl nucleotide</INSDQualifier_value>
        <NonEnglishQualifier_value>2&apos;-O-甲基核苷酸
</NonEnglishQualifier_value>
       </INSDQualifier>
      </INSDFeature_quals>
     </INSDFeature>
     <INSDFeature>
      <INSDFeature_key>modified_base</INSDFeature_key>
```

```
      <INSDFeature_location>20</INSDFeature_location>
      <INSDFeature_quals>
       <INSDQualifier>
        <INSDQualifier_name>mod_base</INSDQualifier_name>
        <INSDQualifier_value>OTHER</INSDQualifier_value>
       </INSDQualifier>
       <INSDQualifier id="q9555">
        <INSDQualifier_name>note</INSDQualifier_name>
        <INSDQualifier_value>2&apos;-O-methyl nucleotide</INSDQualifier_value>
        <NonEnglishQualifier_value>2&apos;-O-甲基核苷酸
</NonEnglishQualifier_value>
       </INSDQualifier>
      </INSDFeature_quals>
     </INSDFeature>
     <INSDFeature>
      <INSDFeature_key>modified_base</INSDFeature_key>
      <INSDFeature_location>21</INSDFeature_location>
      <INSDFeature_quals>
       <INSDQualifier>
        <INSDQualifier_name>mod_base</INSDQualifier_name>
        <INSDQualifier_value>OTHER</INSDQualifier_value>
       </INSDQualifier>
       <INSDQualifier id="q9556">
        <INSDQualifier_name>note</INSDQualifier_name>
        <INSDQualifier_value>2&apos;-O-methyl nucleotide</INSDQualifier_value>
        <NonEnglishQualifier_value>2&apos;-O-甲基核苷酸
</NonEnglishQualifier_value>
       </INSDQualifier>
      </INSDFeature_quals>
     </INSDFeature>
     <INSDFeature>
      <INSDFeature_key>modified_base</INSDFeature_key>
      <INSDFeature_location>22</INSDFeature_location>
      <INSDFeature_quals>
       <INSDQualifier>
        <INSDQualifier_name>mod_base</INSDQualifier_name>
        <INSDQualifier_value>OTHER</INSDQualifier_value>
       </INSDQualifier>
       <INSDQualifier id="q9557">
```

```
        <INSDQualifier_name>note</INSDQualifier_name>
        <INSDQualifier_value>2&apos;-O-methyl nucleotide</INSDQualifier_value>
        <NonEnglishQualifier_value>2&apos;-O-甲基核苷酸
</NonEnglishQualifier_value>
       </INSDQualifier>
      </INSDFeature_quals>
     </INSDFeature>
     <INSDFeature>
      <INSDFeature_key>modified_base</INSDFeature_key>
      <INSDFeature_location>23</INSDFeature_location>
      <INSDFeature_quals>
       <INSDQualifier>
        <INSDQualifier_name>mod_base</INSDQualifier_name>
        <INSDQualifier_value>OTHER</INSDQualifier_value>
       </INSDQualifier>
       <INSDQualifier id="q9558">
        <INSDQualifier_name>note</INSDQualifier_name>
        <INSDQualifier_value>2&apos;-O-methyl nucleotide</INSDQualifier_value>
        <NonEnglishQualifier_value>2&apos;-O-甲基核苷酸
</NonEnglishQualifier_value>
       </INSDQualifier>
      </INSDFeature_quals>
     </INSDFeature>
     <INSDFeature>
      <INSDFeature_key>modified_base</INSDFeature_key>
      <INSDFeature_location>24</INSDFeature_location>
      <INSDFeature_quals>
       <INSDQualifier>
        <INSDQualifier_name>mod_base</INSDQualifier_name>
        <INSDQualifier_value>OTHER</INSDQualifier_value>
       </INSDQualifier>
       <INSDQualifier id="q9559">
        <INSDQualifier_name>note</INSDQualifier_name>
        <INSDQualifier_value>2&apos;-O-methyl nucleotide</INSDQualifier_value>
        <NonEnglishQualifier_value>2&apos;-O-甲基核苷酸
</NonEnglishQualifier_value>
       </INSDQualifier>
      </INSDFeature_quals>
     </INSDFeature>
```

```
      <INSDFeature>
       <INSDFeature_key>modified_base</INSDFeature_key>
       <INSDFeature_location>25</INSDFeature_location>
       <INSDFeature_quals>
        <INSDQualifier>
         <INSDQualifier_name>mod_base</INSDQualifier_name>
         <INSDQualifier_value>OTHER</INSDQualifier_value>
        </INSDQualifier>
        <INSDQualifier id="q9560">
         <INSDQualifier_name>note</INSDQualifier_name>
         <INSDQualifier_value>2&apos;-O-methyl nucleotide</INSDQualifier_value>
         <NonEnglishQualifier_value>2&apos;-O-甲基核苷酸
</NonEnglishQualifier_value>
        </INSDQualifier>
       </INSDFeature_quals>
      </INSDFeature>
      <INSDFeature>
       <INSDFeature_key>modified_base</INSDFeature_key>
       <INSDFeature_location>26</INSDFeature_location>
       <INSDFeature_quals>
        <INSDQualifier>
         <INSDQualifier_name>mod_base</INSDQualifier_name>
         <INSDQualifier_value>OTHER</INSDQualifier_value>
        </INSDQualifier>
        <INSDQualifier id="q9561">
         <INSDQualifier_name>note</INSDQualifier_name>
         <INSDQualifier_value>2&apos;-O-methyl nucleotide</INSDQualifier_value>
         <NonEnglishQualifier_value>2&apos;-O-甲基核苷酸
</NonEnglishQualifier_value>
        </INSDQualifier>
       </INSDFeature_quals>
      </INSDFeature>
      <INSDFeature>
       <INSDFeature_key>modified_base</INSDFeature_key>
       <INSDFeature_location>27</INSDFeature_location>
       <INSDFeature_quals>
        <INSDQualifier>
         <INSDQualifier_name>mod_base</INSDQualifier_name>
         <INSDQualifier_value>OTHER</INSDQualifier_value>
```

```
      </INSDQualifier>
      <INSDQualifier id="q9562">
       <INSDQualifier_name>note</INSDQualifier_name>
       <INSDQualifier_value>2&apos;-O-methyl nucleotide</INSDQualifier_value>
       <NonEnglishQualifier_value>2&apos;-O-甲基核苷酸
</NonEnglishQualifier_value>
      </INSDQualifier>
     </INSDFeature_quals>
    </INSDFeature>
    <INSDFeature>
     <INSDFeature_key>modified_base</INSDFeature_key>
     <INSDFeature_location>28</INSDFeature_location>
     <INSDFeature_quals>
      <INSDQualifier>
       <INSDQualifier_name>mod_base</INSDQualifier_name>
       <INSDQualifier_value>OTHER</INSDQualifier_value>
      </INSDQualifier>
      <INSDQualifier id="q9563">
       <INSDQualifier_name>note</INSDQualifier_name>
       <INSDQualifier_value>2&apos;-aminodiethoxymethanol-Adenine-N-
acetylgalactosamine</INSDQualifier_value>
       <NonEnglishQualifier_value>2&apos;-胺基二乙氧基甲醇-腺嘌呤-N-乙醯基半乳糖
胺</NonEnglishQualifier_value>
      </INSDQualifier>
     </INSDFeature_quals>
    </INSDFeature>
    <INSDFeature>
     <INSDFeature_key>modified_base</INSDFeature_key>
     <INSDFeature_location>29</INSDFeature_location>
     <INSDFeature_quals>
      <INSDQualifier>
       <INSDQualifier_name>mod_base</INSDQualifier_name>
       <INSDQualifier_value>OTHER</INSDQualifier_value>
      </INSDQualifier>
      <INSDQualifier id="q9564">
       <INSDQualifier_name>note</INSDQualifier_name>
       <INSDQualifier_value>2&apos;-aminodiethoxymethanol-Adenine-N-
acetylgalactosamine</INSDQualifier_value>
       <NonEnglishQualifier_value>2&apos;-胺基二乙氧基甲醇-腺嘌呤-N-乙醯基半乳糖
胺</NonEnglishQualifier_value>
```

```
      </INSDQualifier>
     </INSDFeature_quals>
    </INSDFeature>
    <INSDFeature>
     <INSDFeature_key>modified_base</INSDFeature_key>
     <INSDFeature_location>30</INSDFeature_location>
     <INSDFeature_quals>
      <INSDQualifier>
       <INSDQualifier_name>mod_base</INSDQualifier_name>
       <INSDQualifier_value>OTHER</INSDQualifier_value>
      </INSDQualifier>
      <INSDQualifier id="q9565">
       <INSDQualifier_name>note</INSDQualifier_name>
       <INSDQualifier_value>2&apos;-aminodiethoxymethanol-Adenine-N-
acetylgalactosamine</INSDQualifier_value>
       <NonEnglishQualifier_value>2&apos;-胺基二乙氧基甲醇-腺嘌呤-N-乙醯基半乳糖
胺</NonEnglishQualifier_value>
      </INSDQualifier>
     </INSDFeature_quals>
    </INSDFeature>
    <INSDFeature>
     <INSDFeature_key>modified_base</INSDFeature_key>
     <INSDFeature_location>31</INSDFeature_location>
     <INSDFeature_quals>
      <INSDQualifier>
       <INSDQualifier_name>mod_base</INSDQualifier_name>
       <INSDQualifier_value>OTHER</INSDQualifier_value>
      </INSDQualifier>
      <INSDQualifier id="q9566">
       <INSDQualifier_name>note</INSDQualifier_name>
       <INSDQualifier_value>2&apos;-O-methyl nucleotide</INSDQualifier_value>
       <NonEnglishQualifier_value>2&apos;-O-甲基核苷酸
</NonEnglishQualifier_value>
      </INSDQualifier>
     </INSDFeature_quals>
    </INSDFeature>
    <INSDFeature>
     <INSDFeature_key>modified_base</INSDFeature_key>
     <INSDFeature_location>32</INSDFeature_location>
```

```
      <INSDFeature_quals>
       <INSDQualifier>
        <INSDQualifier_name>mod_base</INSDQualifier_name>
        <INSDQualifier_value>OTHER</INSDQualifier_value>
       </INSDQualifier>
       <INSDQualifier id="q9567">
        <INSDQualifier_name>note</INSDQualifier_name>
        <INSDQualifier_value>2&apos;-O-methyl nucleotide</INSDQualifier_value>
        <NonEnglishQualifier_value>2&apos;-O-甲基核苷酸
</NonEnglishQualifier_value>
       </INSDQualifier>
      </INSDFeature_quals>
     </INSDFeature>
     <INSDFeature>
      <INSDFeature_key>modified_base</INSDFeature_key>
      <INSDFeature_location>33</INSDFeature_location>
      <INSDFeature_quals>
       <INSDQualifier>
        <INSDQualifier_name>mod_base</INSDQualifier_name>
        <INSDQualifier_value>OTHER</INSDQualifier_value>
       </INSDQualifier>
       <INSDQualifier id="q9568">
        <INSDQualifier_name>note</INSDQualifier_name>
        <INSDQualifier_value>2&apos;-O-methyl nucleotide</INSDQualifier_value>
        <NonEnglishQualifier_value>2&apos;-O-甲基核苷酸
</NonEnglishQualifier_value>
       </INSDQualifier>
      </INSDFeature_quals>
     </INSDFeature>
     <INSDFeature>
      <INSDFeature_key>modified_base</INSDFeature_key>
      <INSDFeature_location>34</INSDFeature_location>
      <INSDFeature_quals>
       <INSDQualifier>
        <INSDQualifier_name>mod_base</INSDQualifier_name>
        <INSDQualifier_value>OTHER</INSDQualifier_value>
       </INSDQualifier>
       <INSDQualifier id="q9569">
        <INSDQualifier_name>note</INSDQualifier_name>
```

```
        <INSDQualifier_value>2&apos;-O-methyl nucleotide</INSDQualifier_value>
        <NonEnglishQualifier_value>2&apos;-O-甲基核苷酸
</NonEnglishQualifier_value>
      </INSDQualifier>
     </INSDFeature_quals>
    </INSDFeature>
    <INSDFeature>
     <INSDFeature_key>modified_base</INSDFeature_key>
     <INSDFeature_location>35</INSDFeature_location>
     <INSDFeature_quals>
      <INSDQualifier>
       <INSDQualifier_name>mod_base</INSDQualifier_name>
       <INSDQualifier_value>OTHER</INSDQualifier_value>
      </INSDQualifier>
      <INSDQualifier id="q9570">
       <INSDQualifier_name>note</INSDQualifier_name>
       <INSDQualifier_value>2&apos;-O-methyl nucleotide</INSDQualifier_value>
       <NonEnglishQualifier_value>2&apos;-O-甲基核苷酸
</NonEnglishQualifier_value>
      </INSDQualifier>
     </INSDFeature_quals>
    </INSDFeature>
    <INSDFeature>
     <INSDFeature_key>modified_base</INSDFeature_key>
     <INSDFeature_location>36</INSDFeature_location>
     <INSDFeature_quals>
      <INSDQualifier>
       <INSDQualifier_name>mod_base</INSDQualifier_name>
       <INSDQualifier_value>OTHER</INSDQualifier_value>
      </INSDQualifier>
      <INSDQualifier id="q9571">
       <INSDQualifier_name>note</INSDQualifier_name>
       <INSDQualifier_value>2&apos;-O-methyl nucleotide</INSDQualifier_value>
       <NonEnglishQualifier_value>2&apos;-O-甲基核苷酸
</NonEnglishQualifier_value>
      </INSDQualifier>
     </INSDFeature_quals>
    </INSDFeature>
   </INSDSeq_feature-table>
```

```
    <INSDSeq_sequence>cctgcttaattgacaccaaagcagccgaaaggctgc</INSDSeq_sequence>
   </INSDSeq>
  </SequenceData>
  <SequenceData sequenceIDNumber="698">
   <INSDSeq>
    <INSDSeq_length>22</INSDSeq_length>
    <INSDSeq_moltype>RNA</INSDSeq_moltype>
    <INSDSeq_division>PAT</INSDSeq_division>
    <INSDSeq_feature-table>
     <INSDFeature>
      <INSDFeature_key>source</INSDFeature_key>
      <INSDFeature_location>1..22</INSDFeature_location>
      <INSDFeature_quals>
       <INSDQualifier>
        <INSDQualifier_name>mol_type</INSDQualifier_name>
        <INSDQualifier_value>other RNA</INSDQualifier_value>
       </INSDQualifier>
       <INSDQualifier id="q9572">
        <INSDQualifier_name>organism</INSDQualifier_name>
        <INSDQualifier_value>synthetic construct</INSDQualifier_value>
        <NonEnglishQualifier_value>合成構築體</NonEnglishQualifier_value>
       </INSDQualifier>
      </INSDFeature_quals>
     </INSDFeature>
     <INSDFeature>
      <INSDFeature_key>modified_base</INSDFeature_key>
      <INSDFeature_location>1</INSDFeature_location>
      <INSDFeature_quals>
       <INSDQualifier>
        <INSDQualifier_name>mod_base</INSDQualifier_name>
        <INSDQualifier_value>OTHER</INSDQualifier_value>
       </INSDQualifier>
       <INSDQualifier id="q9573">
        <INSDQualifier_name>note</INSDQualifier_name>
        <INSDQualifier_value>4&apos;-O-monomethylphosphonate-2&apos;-O-methyl-
modified nucleotide</INSDQualifier_value>
        <NonEnglishQualifier_value>4&apos;-O-單甲基膦酸酯-2&apos;-O-甲基修飾之核
苷酸</NonEnglishQualifier_value>
       </INSDQualifier>
```

```
      </INSDFeature_quals>
     </INSDFeature>
     <INSDFeature>
      <INSDFeature_key>modified_base</INSDFeature_key>
      <INSDFeature_location>2</INSDFeature_location>
      <INSDFeature_quals>
       <INSDQualifier>
        <INSDQualifier_name>mod_base</INSDQualifier_name>
        <INSDQualifier_value>OTHER</INSDQualifier_value>
       </INSDQualifier>
       <INSDQualifier id="q9574">
        <INSDQualifier_name>note</INSDQualifier_name>
        <INSDQualifier_value>2&apos;-fluoro nucleotide
phosphorothioate</INSDQualifier_value>
       <NonEnglishQualifier_value>2&apos;-氟核苷酸硫代磷酸酯
</NonEnglishQualifier_value>
       </INSDQualifier>
      </INSDFeature_quals>
     </INSDFeature>
     <INSDFeature>
      <INSDFeature_key>modified_base</INSDFeature_key>
      <INSDFeature_location>3</INSDFeature_location>
      <INSDFeature_quals>
       <INSDQualifier>
        <INSDQualifier_name>mod_base</INSDQualifier_name>
        <INSDQualifier_value>OTHER</INSDQualifier_value>
       </INSDQualifier>
       <INSDQualifier id="q9575">
        <INSDQualifier_name>note</INSDQualifier_name>
        <INSDQualifier_value>2&apos;-fluoro nucleotide
phosphorothioate</INSDQualifier_value>
       <NonEnglishQualifier_value>2&apos;-氟核苷酸硫代磷酸酯
</NonEnglishQualifier_value>
       </INSDQualifier>
      </INSDFeature_quals>
     </INSDFeature>
     <INSDFeature>
      <INSDFeature_key>modified_base</INSDFeature_key>
      <INSDFeature_location>4</INSDFeature_location>
```

```
      <INSDFeature_quals>
       <INSDQualifier>
        <INSDQualifier_name>mod_base</INSDQualifier_name>
        <INSDQualifier_value>OTHER</INSDQualifier_value>
       </INSDQualifier>
       <INSDQualifier id="q9576">
        <INSDQualifier_name>note</INSDQualifier_name>
        <INSDQualifier_value>2&apos;-fluoro nucleotide</INSDQualifier_value>
        <NonEnglishQualifier_value>2&apos;-氟核苷酸</NonEnglishQualifier_value>
       </INSDQualifier>
      </INSDFeature_quals>
     </INSDFeature>
     <INSDFeature>
      <INSDFeature_key>modified_base</INSDFeature_key>
      <INSDFeature_location>5</INSDFeature_location>
      <INSDFeature_quals>
       <INSDQualifier>
        <INSDQualifier_name>mod_base</INSDQualifier_name>
        <INSDQualifier_value>OTHER</INSDQualifier_value>
       </INSDQualifier>
       <INSDQualifier id="q9577">
        <INSDQualifier_name>note</INSDQualifier_name>
        <INSDQualifier_value>2&apos;-fluoro nucleotide</INSDQualifier_value>
        <NonEnglishQualifier_value>2&apos;-氟核苷酸</NonEnglishQualifier_value>
       </INSDQualifier>
      </INSDFeature_quals>
     </INSDFeature>
     <INSDFeature>
      <INSDFeature_key>modified_base</INSDFeature_key>
      <INSDFeature_location>6</INSDFeature_location>
      <INSDFeature_quals>
       <INSDQualifier>
        <INSDQualifier_name>mod_base</INSDQualifier_name>
        <INSDQualifier_value>OTHER</INSDQualifier_value>
       </INSDQualifier>
       <INSDQualifier id="q9578">
        <INSDQualifier_name>note</INSDQualifier_name>
        <INSDQualifier_value>2&apos;-O-methyl nucleotide</INSDQualifier_value>
        <NonEnglishQualifier_value>2&apos;-O-甲基核苷酸
</NonEnglishQualifier_value>
```

```
      </INSDQualifier>
     </INSDFeature_quals>
    </INSDFeature>
    <INSDFeature>
     <INSDFeature_key>modified_base</INSDFeature_key>
     <INSDFeature_location>7</INSDFeature_location>
     <INSDFeature_quals>
      <INSDQualifier>
       <INSDQualifier_name>mod_base</INSDQualifier_name>
       <INSDQualifier_value>OTHER</INSDQualifier_value>
      </INSDQualifier>
      <INSDQualifier id="q9579">
       <INSDQualifier_name>note</INSDQualifier_name>
       <INSDQualifier_value>2&apos;-fluoro nucleotide</INSDQualifier_value>
       <NonEnglishQualifier_value>2&apos;-氟核苷酸</NonEnglishQualifier_value>
      </INSDQualifier>
     </INSDFeature_quals>
    </INSDFeature>
    <INSDFeature>
     <INSDFeature_key>modified_base</INSDFeature_key>
     <INSDFeature_location>8</INSDFeature_location>
     <INSDFeature_quals>
      <INSDQualifier>
       <INSDQualifier_name>mod_base</INSDQualifier_name>
       <INSDQualifier_value>OTHER</INSDQualifier_value>
      </INSDQualifier>
      <INSDQualifier id="q9580">
       <INSDQualifier_name>note</INSDQualifier_name>
       <INSDQualifier_value>2&apos;-O-methyl nucleotide</INSDQualifier_value>
       <NonEnglishQualifier_value>2&apos;-O-甲基核苷酸
</NonEnglishQualifier_value>
      </INSDQualifier>
     </INSDFeature_quals>
    </INSDFeature>
    <INSDFeature>
     <INSDFeature_key>modified_base</INSDFeature_key>
     <INSDFeature_location>9</INSDFeature_location>
     <INSDFeature_quals>
      <INSDQualifier>
```

```
        <INSDQualifier_name>mod_base</INSDQualifier_name>
        <INSDQualifier_value>OTHER</INSDQualifier_value>
       </INSDQualifier>
       <INSDQualifier id="q9581">
        <INSDQualifier_name>note</INSDQualifier_name>
        <INSDQualifier_value>2&apos;-O-methyl nucleotide</INSDQualifier_value>
        <NonEnglishQualifier_value>2&apos;-O-甲基核苷酸
</NonEnglishQualifier_value>
      </INSDQualifier>
     </INSDFeature_quals>
    </INSDFeature>
    <INSDFeature>
     <INSDFeature_key>modified_base</INSDFeature_key>
     <INSDFeature_location>10</INSDFeature_location>
     <INSDFeature_quals>
      <INSDQualifier>
       <INSDQualifier_name>mod_base</INSDQualifier_name>
       <INSDQualifier_value>OTHER</INSDQualifier_value>
      </INSDQualifier>
      <INSDQualifier id="q9582">
       <INSDQualifier_name>note</INSDQualifier_name>
       <INSDQualifier_value>2&apos;-fluoro nucleotide</INSDQualifier_value>
       <NonEnglishQualifier_value>2&apos;-氟核苷酸</NonEnglishQualifier_value>
      </INSDQualifier>
     </INSDFeature_quals>
    </INSDFeature>
    <INSDFeature>
     <INSDFeature_key>modified_base</INSDFeature_key>
     <INSDFeature_location>11</INSDFeature_location>
     <INSDFeature_quals>
      <INSDQualifier>
       <INSDQualifier_name>mod_base</INSDQualifier_name>
       <INSDQualifier_value>OTHER</INSDQualifier_value>
      </INSDQualifier>
      <INSDQualifier id="q9583">
       <INSDQualifier_name>note</INSDQualifier_name>
       <INSDQualifier_value>2&apos;-O-methyl nucleotide</INSDQualifier_value>
       <NonEnglishQualifier_value>2&apos;-O-甲基核苷酸
</NonEnglishQualifier_value>
```

```
      </INSDQualifier>
     </INSDFeature_quals>
    </INSDFeature>
    <INSDFeature>
     <INSDFeature_key>modified_base</INSDFeature_key>
     <INSDFeature_location>12</INSDFeature_location>
     <INSDFeature_quals>
      <INSDQualifier>
       <INSDQualifier_name>mod_base</INSDQualifier_name>
       <INSDQualifier_value>OTHER</INSDQualifier_value>
      </INSDQualifier>
      <INSDQualifier id="q9584">
       <INSDQualifier_name>note</INSDQualifier_name>
       <INSDQualifier_value>2&apos;-O-methyl nucleotide</INSDQualifier_value>
       <NonEnglishQualifier_value>2&apos;-O-甲基核苷酸
</NonEnglishQualifier_value>
      </INSDQualifier>
     </INSDFeature_quals>
    </INSDFeature>
    <INSDFeature>
     <INSDFeature_key>modified_base</INSDFeature_key>
     <INSDFeature_location>13</INSDFeature_location>
     <INSDFeature_quals>
      <INSDQualifier>
       <INSDQualifier_name>mod_base</INSDQualifier_name>
       <INSDQualifier_value>OTHER</INSDQualifier_value>
      </INSDQualifier>
      <INSDQualifier id="q9585">
       <INSDQualifier_name>note</INSDQualifier_name>
       <INSDQualifier_value>2&apos;-O-methyl nucleotide</INSDQualifier_value>
       <NonEnglishQualifier_value>2&apos;-O-甲基核苷酸
</NonEnglishQualifier_value>
      </INSDQualifier>
     </INSDFeature_quals>
    </INSDFeature>
    <INSDFeature>
     <INSDFeature_key>modified_base</INSDFeature_key>
     <INSDFeature_location>14</INSDFeature_location>
     <INSDFeature_quals>
```

```
        <INSDQualifier>
         <INSDQualifier_name>mod_base</INSDQualifier_name>
         <INSDQualifier_value>OTHER</INSDQualifier_value>
        </INSDQualifier>
        <INSDQualifier id="q9586">
         <INSDQualifier_name>note</INSDQualifier_name>
         <INSDQualifier_value>2&apos;-fluoro nucleotide</INSDQualifier_value>
         <NonEnglishQualifier_value>2&apos;-氟核苷酸</NonEnglishQualifier_value>
        </INSDQualifier>
       </INSDFeature_quals>
      </INSDFeature>
      <INSDFeature>
       <INSDFeature_key>modified_base</INSDFeature_key>
       <INSDFeature_location>15</INSDFeature_location>
       <INSDFeature_quals>
        <INSDQualifier>
         <INSDQualifier_name>mod_base</INSDQualifier_name>
         <INSDQualifier_value>OTHER</INSDQualifier_value>
        </INSDQualifier>
        <INSDQualifier id="q9587">
         <INSDQualifier_name>note</INSDQualifier_name>
         <INSDQualifier_value>2&apos;-O-methyl nucleotide</INSDQualifier_value>
         <NonEnglishQualifier_value>2&apos;-O-甲基核苷酸
</NonEnglishQualifier_value>
        </INSDQualifier>
       </INSDFeature_quals>
      </INSDFeature>
      <INSDFeature>
       <INSDFeature_key>modified_base</INSDFeature_key>
       <INSDFeature_location>16</INSDFeature_location>
       <INSDFeature_quals>
        <INSDQualifier>
         <INSDQualifier_name>mod_base</INSDQualifier_name>
         <INSDQualifier_value>OTHER</INSDQualifier_value>
        </INSDQualifier>
        <INSDQualifier id="q9588">
         <INSDQualifier_name>note</INSDQualifier_name>
         <INSDQualifier_value>2&apos;-O-methyl nucleotide</INSDQualifier_value>
         <NonEnglishQualifier_value>2&apos;-O-甲基核苷酸
</NonEnglishQualifier_value>
```

```
      </INSDQualifier>
     </INSDFeature_quals>
    </INSDFeature>
    <INSDFeature>
     <INSDFeature_key>modified_base</INSDFeature_key>
     <INSDFeature_location>17</INSDFeature_location>
     <INSDFeature_quals>
      <INSDQualifier>
       <INSDQualifier_name>mod_base</INSDQualifier_name>
       <INSDQualifier_value>OTHER</INSDQualifier_value>
      </INSDQualifier>
      <INSDQualifier id="q9589">
       <INSDQualifier_name>note</INSDQualifier_name>
       <INSDQualifier_value>2&apos;-O-methyl nucleotide</INSDQualifier_value>
       <NonEnglishQualifier_value>2&apos;-O-甲基核苷酸
</NonEnglishQualifier_value>
      </INSDQualifier>
     </INSDFeature_quals>
    </INSDFeature>
    <INSDFeature>
     <INSDFeature_key>modified_base</INSDFeature_key>
     <INSDFeature_location>18</INSDFeature_location>
     <INSDFeature_quals>
      <INSDQualifier>
       <INSDQualifier_name>mod_base</INSDQualifier_name>
       <INSDQualifier_value>OTHER</INSDQualifier_value>
      </INSDQualifier>
      <INSDQualifier id="q9590">
       <INSDQualifier_name>note</INSDQualifier_name>
       <INSDQualifier_value>2&apos;-O-methyl nucleotide</INSDQualifier_value>
       <NonEnglishQualifier_value>2&apos;-O-甲基核苷酸
</NonEnglishQualifier_value>
      </INSDQualifier>
     </INSDFeature_quals>
    </INSDFeature>
    <INSDFeature>
     <INSDFeature_key>modified_base</INSDFeature_key>
     <INSDFeature_location>19</INSDFeature_location>
     <INSDFeature_quals>
```

```
        <INSDQualifier>
         <INSDQualifier_name>mod_base</INSDQualifier_name>
         <INSDQualifier_value>OTHER</INSDQualifier_value>
        </INSDQualifier>
        <INSDQualifier id="q9591">
         <INSDQualifier_name>note</INSDQualifier_name>
         <INSDQualifier_value>2&apos;-O-methyl nucleotide</INSDQualifier_value>
         <NonEnglishQualifier_value>2&apos;-O-甲基核苷酸
</NonEnglishQualifier_value>
        </INSDQualifier>
       </INSDFeature_quals>
      </INSDFeature>
      <INSDFeature>
       <INSDFeature_key>modified_base</INSDFeature_key>
       <INSDFeature_location>20</INSDFeature_location>
       <INSDFeature_quals>
        <INSDQualifier>
         <INSDQualifier_name>mod_base</INSDQualifier_name>
         <INSDQualifier_value>OTHER</INSDQualifier_value>
        </INSDQualifier>
        <INSDQualifier id="q9592">
         <INSDQualifier_name>note</INSDQualifier_name>
         <INSDQualifier_value>2&apos;-O-methyl nucleotide
phosphorothioate</INSDQualifier_value>
         <NonEnglishQualifier_value>2&apos;-O-甲基核苷酸硫代磷酸酯
</NonEnglishQualifier_value>
        </INSDQualifier>
       </INSDFeature_quals>
      </INSDFeature>
      <INSDFeature>
       <INSDFeature_key>modified_base</INSDFeature_key>
       <INSDFeature_location>21</INSDFeature_location>
       <INSDFeature_quals>
        <INSDQualifier>
         <INSDQualifier_name>mod_base</INSDQualifier_name>
         <INSDQualifier_value>OTHER</INSDQualifier_value>
        </INSDQualifier>
        <INSDQualifier id="q9593">
         <INSDQualifier_name>note</INSDQualifier_name>
```

```
        <INSDQualifier_value>2&apos;-O-methyl nucleotide
phosphorothioate</INSDQualifier_value>
        <NonEnglishQualifier_value>2&apos;-O-甲基核苷酸硫代磷酸酯
</NonEnglishQualifier_value>
       </INSDQualifier>
      </INSDFeature_quals>
     </INSDFeature>
     <INSDFeature>
      <INSDFeature_key>modified_base</INSDFeature_key>
      <INSDFeature_location>22</INSDFeature_location>
      <INSDFeature_quals>
       <INSDQualifier>
        <INSDQualifier_name>mod_base</INSDQualifier_name>
        <INSDQualifier_value>OTHER</INSDQualifier_value>
       </INSDQualifier>
       <INSDQualifier id="q9594">
        <INSDQualifier_name>note</INSDQualifier_name>
        <INSDQualifier_value>2&apos;-O-methyl nucleotide</INSDQualifier_value>
        <NonEnglishQualifier_value>2&apos;-O-甲基核苷酸
</NonEnglishQualifier_value>
       </INSDQualifier>
      </INSDFeature_quals>
     </INSDFeature>
    </INSDSeq_feature-table>
    <INSDSeq_sequence>tttggtgtcaattaagcagggg</INSDSeq_sequence>
   </INSDSeq>
  </SequenceData>
  <SequenceData sequenceIDNumber="699">
   <INSDSeq>
    <INSDSeq_length>36</INSDSeq_length>
    <INSDSeq_moltype>RNA</INSDSeq_moltype>
    <INSDSeq_division>PAT</INSDSeq_division>
    <INSDSeq_feature-table>
     <INSDFeature>
      <INSDFeature_key>source</INSDFeature_key>
      <INSDFeature_location>1..36</INSDFeature_location>
      <INSDFeature_quals>
       <INSDQualifier>
        <INSDQualifier_name>mol_type</INSDQualifier_name>
```

```
        <INSDQualifier_value>other RNA</INSDQualifier_value>
       </INSDQualifier>
       <INSDQualifier id="q9595">
        <INSDQualifier_name>organism</INSDQualifier_name>
        <INSDQualifier_value>synthetic construct</INSDQualifier_value>
        <NonEnglishQualifier_value>合成構築體</NonEnglishQualifier_value>
       </INSDQualifier>
      </INSDFeature_quals>
     </INSDFeature>
     <INSDFeature>
      <INSDFeature_key>modified_base</INSDFeature_key>
      <INSDFeature_location>1</INSDFeature_location>
      <INSDFeature_quals>
       <INSDQualifier>
        <INSDQualifier_name>mod_base</INSDQualifier_name>
        <INSDQualifier_value>OTHER</INSDQualifier_value>
       </INSDQualifier>
       <INSDQualifier id="q9596">
        <INSDQualifier_name>note</INSDQualifier_name>
        <INSDQualifier_value>2&apos;-O-methyl nucleotide
phosphorothioate</INSDQualifier_value>
        <NonEnglishQualifier_value>2&apos;-O-甲基核苷酸硫代磷酸酯
</NonEnglishQualifier_value>
       </INSDQualifier>
      </INSDFeature_quals>
     </INSDFeature>
     <INSDFeature>
      <INSDFeature_key>modified_base</INSDFeature_key>
      <INSDFeature_location>2</INSDFeature_location>
      <INSDFeature_quals>
       <INSDQualifier>
        <INSDQualifier_name>mod_base</INSDQualifier_name>
        <INSDQualifier_value>OTHER</INSDQualifier_value>
       </INSDQualifier>
       <INSDQualifier id="q9597">
        <INSDQualifier_name>note</INSDQualifier_name>
        <INSDQualifier_value>2&apos;-O-methyl nucleotide</INSDQualifier_value>
        <NonEnglishQualifier_value>2&apos;-O-甲基核苷酸
</NonEnglishQualifier_value>
```

```
      </INSDQualifier>
     </INSDFeature_quals>
    </INSDFeature>
    <INSDFeature>
     <INSDFeature_key>modified_base</INSDFeature_key>
     <INSDFeature_location>3</INSDFeature_location>
     <INSDFeature_quals>
      <INSDQualifier>
       <INSDQualifier_name>mod_base</INSDQualifier_name>
       <INSDQualifier_value>OTHER</INSDQualifier_value>
      </INSDQualifier>
      <INSDQualifier id="q9598">
       <INSDQualifier_name>note</INSDQualifier_name>
       <INSDQualifier_value>2&apos;-O-methyl nucleotide</INSDQualifier_value>
       <NonEnglishQualifier_value>2&apos;-O-甲基核苷酸
</NonEnglishQualifier_value>
      </INSDQualifier>
     </INSDFeature_quals>
    </INSDFeature>
    <INSDFeature>
     <INSDFeature_key>modified_base</INSDFeature_key>
     <INSDFeature_location>4</INSDFeature_location>
     <INSDFeature_quals>
      <INSDQualifier>
       <INSDQualifier_name>mod_base</INSDQualifier_name>
       <INSDQualifier_value>OTHER</INSDQualifier_value>
      </INSDQualifier>
      <INSDQualifier id="q9599">
       <INSDQualifier_name>note</INSDQualifier_name>
       <INSDQualifier_value>2&apos;-O-methyl nucleotide</INSDQualifier_value>
       <NonEnglishQualifier_value>2&apos;-O-甲基核苷酸
</NonEnglishQualifier_value>
      </INSDQualifier>
     </INSDFeature_quals>
    </INSDFeature>
    <INSDFeature>
     <INSDFeature_key>modified_base</INSDFeature_key>
     <INSDFeature_location>5</INSDFeature_location>
     <INSDFeature_quals>
```

```
        <INSDQualifier>
         <INSDQualifier_name>mod_base</INSDQualifier_name>
         <INSDQualifier_value>OTHER</INSDQualifier_value>
        </INSDQualifier>
        <INSDQualifier id="q9600">
         <INSDQualifier_name>note</INSDQualifier_name>
         <INSDQualifier_value>2&apos;-O-methyl nucleotide</INSDQualifier_value>
         <NonEnglishQualifier_value>2&apos;-O-甲基核苷酸
</NonEnglishQualifier_value>
        </INSDQualifier>
       </INSDFeature_quals>
      </INSDFeature>
      <INSDFeature>
       <INSDFeature_key>modified_base</INSDFeature_key>
       <INSDFeature_location>6</INSDFeature_location>
       <INSDFeature_quals>
        <INSDQualifier>
         <INSDQualifier_name>mod_base</INSDQualifier_name>
         <INSDQualifier_value>OTHER</INSDQualifier_value>
        </INSDQualifier>
        <INSDQualifier id="q9601">
         <INSDQualifier_name>note</INSDQualifier_name>
         <INSDQualifier_value>2&apos;-O-methyl nucleotide</INSDQualifier_value>
         <NonEnglishQualifier_value>2&apos;-O-甲基核苷酸
</NonEnglishQualifier_value>
        </INSDQualifier>
       </INSDFeature_quals>
      </INSDFeature>
      <INSDFeature>
       <INSDFeature_key>modified_base</INSDFeature_key>
       <INSDFeature_location>7</INSDFeature_location>
       <INSDFeature_quals>
        <INSDQualifier>
         <INSDQualifier_name>mod_base</INSDQualifier_name>
         <INSDQualifier_value>OTHER</INSDQualifier_value>
        </INSDQualifier>
        <INSDQualifier id="q9602">
         <INSDQualifier_name>note</INSDQualifier_name>
         <INSDQualifier_value>2&apos;-O-methyl nucleotide</INSDQualifier_value>
```

```
        <NonEnglishQualifier_value>2&apos;-O-甲基核苷酸
</NonEnglishQualifier_value>
       </INSDQualifier>
      </INSDFeature_quals>
     </INSDFeature>
     <INSDFeature>
      <INSDFeature_key>modified_base</INSDFeature_key>
      <INSDFeature_location>8</INSDFeature_location>
      <INSDFeature_quals>
       <INSDQualifier>
        <INSDQualifier_name>mod_base</INSDQualifier_name>
        <INSDQualifier_value>OTHER</INSDQualifier_value>
       </INSDQualifier>
       <INSDQualifier id="q9603">
        <INSDQualifier_name>note</INSDQualifier_name>
        <INSDQualifier_value>2&apos;-fluoro nucleotide</INSDQualifier_value>
        <NonEnglishQualifier_value>2&apos;-氟核苷酸</NonEnglishQualifier_value>
       </INSDQualifier>
      </INSDFeature_quals>
     </INSDFeature>
     <INSDFeature>
      <INSDFeature_key>modified_base</INSDFeature_key>
      <INSDFeature_location>9</INSDFeature_location>
      <INSDFeature_quals>
       <INSDQualifier>
        <INSDQualifier_name>mod_base</INSDQualifier_name>
        <INSDQualifier_value>OTHER</INSDQualifier_value>
       </INSDQualifier>
       <INSDQualifier id="q9604">
        <INSDQualifier_name>note</INSDQualifier_name>
        <INSDQualifier_value>2&apos;-fluoro nucleotide</INSDQualifier_value>
        <NonEnglishQualifier_value>2&apos;-氟核苷酸</NonEnglishQualifier_value>
       </INSDQualifier>
      </INSDFeature_quals>
     </INSDFeature>
     <INSDFeature>
      <INSDFeature_key>modified_base</INSDFeature_key>
      <INSDFeature_location>10</INSDFeature_location>
      <INSDFeature_quals>
```

```
      <INSDQualifier>
       <INSDQualifier_name>mod_base</INSDQualifier_name>
       <INSDQualifier_value>OTHER</INSDQualifier_value>
      </INSDQualifier>
      <INSDQualifier id="q9605">
       <INSDQualifier_name>note</INSDQualifier_name>
       <INSDQualifier_value>2&apos;-fluoro nucleotide</INSDQualifier_value>
       <NonEnglishQualifier_value>2&apos;-氟核苷酸</NonEnglishQualifier_value>
      </INSDQualifier>
     </INSDFeature_quals>
    </INSDFeature>
    <INSDFeature>
     <INSDFeature_key>modified_base</INSDFeature_key>
     <INSDFeature_location>11</INSDFeature_location>
     <INSDFeature_quals>
      <INSDQualifier>
       <INSDQualifier_name>mod_base</INSDQualifier_name>
       <INSDQualifier_value>OTHER</INSDQualifier_value>
      </INSDQualifier>
      <INSDQualifier id="q9606">
       <INSDQualifier_name>note</INSDQualifier_name>
       <INSDQualifier_value>2&apos;-fluoro nucleotide</INSDQualifier_value>
       <NonEnglishQualifier_value>2&apos;-氟核苷酸</NonEnglishQualifier_value>
      </INSDQualifier>
     </INSDFeature_quals>
    </INSDFeature>
    <INSDFeature>
     <INSDFeature_key>modified_base</INSDFeature_key>
     <INSDFeature_location>12</INSDFeature_location>
     <INSDFeature_quals>
      <INSDQualifier>
       <INSDQualifier_name>mod_base</INSDQualifier_name>
       <INSDQualifier_value>OTHER</INSDQualifier_value>
      </INSDQualifier>
      <INSDQualifier id="q9607">
       <INSDQualifier_name>note</INSDQualifier_name>
       <INSDQualifier_value>2&apos;-O-methyl nucleotide</INSDQualifier_value>
       <NonEnglishQualifier_value>2&apos;-O-甲基核苷酸
</NonEnglishQualifier_value>
```

```
      </INSDQualifier>
     </INSDFeature_quals>
    </INSDFeature>
    <INSDFeature>
     <INSDFeature_key>modified_base</INSDFeature_key>
     <INSDFeature_location>13</INSDFeature_location>
     <INSDFeature_quals>
      <INSDQualifier>
       <INSDQualifier_name>mod_base</INSDQualifier_name>
       <INSDQualifier_value>OTHER</INSDQualifier_value>
      </INSDQualifier>
      <INSDQualifier id="q9608">
       <INSDQualifier_name>note</INSDQualifier_name>
       <INSDQualifier_value>2&apos;-O-methyl nucleotide</INSDQualifier_value>
       <NonEnglishQualifier_value>2&apos;-O-甲基核苷酸
</NonEnglishQualifier_value>
      </INSDQualifier>
     </INSDFeature_quals>
    </INSDFeature>
    <INSDFeature>
     <INSDFeature_key>modified_base</INSDFeature_key>
     <INSDFeature_location>14</INSDFeature_location>
     <INSDFeature_quals>
      <INSDQualifier>
       <INSDQualifier_name>mod_base</INSDQualifier_name>
       <INSDQualifier_value>OTHER</INSDQualifier_value>
      </INSDQualifier>
      <INSDQualifier id="q9609">
       <INSDQualifier_name>note</INSDQualifier_name>
       <INSDQualifier_value>2&apos;-O-methyl nucleotide</INSDQualifier_value>
       <NonEnglishQualifier_value>2&apos;-O-甲基核苷酸
</NonEnglishQualifier_value>
      </INSDQualifier>
     </INSDFeature_quals>
    </INSDFeature>
    <INSDFeature>
     <INSDFeature_key>modified_base</INSDFeature_key>
     <INSDFeature_location>15</INSDFeature_location>
     <INSDFeature_quals>
```

```
        <INSDQualifier>
         <INSDQualifier_name>mod_base</INSDQualifier_name>
         <INSDQualifier_value>OTHER</INSDQualifier_value>
        </INSDQualifier>
        <INSDQualifier id="q9610">
         <INSDQualifier_name>note</INSDQualifier_name>
         <INSDQualifier_value>2&apos;-O-methyl nucleotide</INSDQualifier_value>
         <NonEnglishQualifier_value>2&apos;-O-甲基核苷酸
</NonEnglishQualifier_value>
        </INSDQualifier>
       </INSDFeature_quals>
      </INSDFeature>
      <INSDFeature>
       <INSDFeature_key>modified_base</INSDFeature_key>
       <INSDFeature_location>16</INSDFeature_location>
       <INSDFeature_quals>
        <INSDQualifier>
         <INSDQualifier_name>mod_base</INSDQualifier_name>
         <INSDQualifier_value>OTHER</INSDQualifier_value>
        </INSDQualifier>
        <INSDQualifier id="q9611">
         <INSDQualifier_name>note</INSDQualifier_name>
         <INSDQualifier_value>2&apos;-O-methyl nucleotide</INSDQualifier_value>
         <NonEnglishQualifier_value>2&apos;-O-甲基核苷酸
</NonEnglishQualifier_value>
        </INSDQualifier>
       </INSDFeature_quals>
      </INSDFeature>
      <INSDFeature>
       <INSDFeature_key>modified_base</INSDFeature_key>
       <INSDFeature_location>17</INSDFeature_location>
       <INSDFeature_quals>
        <INSDQualifier>
         <INSDQualifier_name>mod_base</INSDQualifier_name>
         <INSDQualifier_value>OTHER</INSDQualifier_value>
        </INSDQualifier>
        <INSDQualifier id="q9612">
         <INSDQualifier_name>note</INSDQualifier_name>
         <INSDQualifier_value>2&apos;-O-methyl nucleotide</INSDQualifier_value>
```

```
        <NonEnglishQualifier_value>2&apos;-O-甲基核苷酸
</NonEnglishQualifier_value>
       </INSDQualifier>
      </INSDFeature_quals>
     </INSDFeature>
     <INSDFeature>
      <INSDFeature_key>modified_base</INSDFeature_key>
      <INSDFeature_location>18</INSDFeature_location>
      <INSDFeature_quals>
       <INSDQualifier>
        <INSDQualifier_name>mod_base</INSDQualifier_name>
        <INSDQualifier_value>OTHER</INSDQualifier_value>
       </INSDQualifier>
       <INSDQualifier id="q9613">
        <INSDQualifier_name>note</INSDQualifier_name>
        <INSDQualifier_value>2&apos;-O-methyl nucleotide</INSDQualifier_value>
        <NonEnglishQualifier_value>2&apos;-O-甲基核苷酸
</NonEnglishQualifier_value>
       </INSDQualifier>
      </INSDFeature_quals>
     </INSDFeature>
     <INSDFeature>
      <INSDFeature_key>modified_base</INSDFeature_key>
      <INSDFeature_location>19</INSDFeature_location>
      <INSDFeature_quals>
       <INSDQualifier>
        <INSDQualifier_name>mod_base</INSDQualifier_name>
        <INSDQualifier_value>OTHER</INSDQualifier_value>
       </INSDQualifier>
       <INSDQualifier id="q9614">
        <INSDQualifier_name>note</INSDQualifier_name>
        <INSDQualifier_value>2&apos;-O-methyl nucleotide</INSDQualifier_value>
        <NonEnglishQualifier_value>2&apos;-O-甲基核苷酸
</NonEnglishQualifier_value>
       </INSDQualifier>
      </INSDFeature_quals>
     </INSDFeature>
     <INSDFeature>
      <INSDFeature_key>modified_base</INSDFeature_key>
```

```
      <INSDFeature_location>20</INSDFeature_location>
      <INSDFeature_quals>
       <INSDQualifier>
        <INSDQualifier_name>mod_base</INSDQualifier_name>
        <INSDQualifier_value>OTHER</INSDQualifier_value>
       </INSDQualifier>
       <INSDQualifier id="q9615">
        <INSDQualifier_name>note</INSDQualifier_name>
        <INSDQualifier_value>2&apos;-O-methyl nucleotide</INSDQualifier_value>
        <NonEnglishQualifier_value>2&apos;-O-甲基核苷酸
</NonEnglishQualifier_value>
       </INSDQualifier>
      </INSDFeature_quals>
     </INSDFeature>
     <INSDFeature>
      <INSDFeature_key>modified_base</INSDFeature_key>
      <INSDFeature_location>21</INSDFeature_location>
      <INSDFeature_quals>
       <INSDQualifier>
        <INSDQualifier_name>mod_base</INSDQualifier_name>
        <INSDQualifier_value>OTHER</INSDQualifier_value>
       </INSDQualifier>
       <INSDQualifier id="q9616">
        <INSDQualifier_name>note</INSDQualifier_name>
        <INSDQualifier_value>2&apos;-O-methyl nucleotide</INSDQualifier_value>
        <NonEnglishQualifier_value>2&apos;-O-甲基核苷酸
</NonEnglishQualifier_value>
       </INSDQualifier>
      </INSDFeature_quals>
     </INSDFeature>
     <INSDFeature>
      <INSDFeature_key>modified_base</INSDFeature_key>
      <INSDFeature_location>22</INSDFeature_location>
      <INSDFeature_quals>
       <INSDQualifier>
        <INSDQualifier_name>mod_base</INSDQualifier_name>
        <INSDQualifier_value>OTHER</INSDQualifier_value>
       </INSDQualifier>
       <INSDQualifier id="q9617">
```

```
        <INSDQualifier_name>note</INSDQualifier_name>
        <INSDQualifier_value>2&apos;-O-methyl nucleotide</INSDQualifier_value>
        <NonEnglishQualifier_value>2&apos;-O-甲基核苷酸
</NonEnglishQualifier_value>
       </INSDQualifier>
      </INSDFeature_quals>
     </INSDFeature>
     <INSDFeature>
      <INSDFeature_key>modified_base</INSDFeature_key>
      <INSDFeature_location>23</INSDFeature_location>
      <INSDFeature_quals>
       <INSDQualifier>
        <INSDQualifier_name>mod_base</INSDQualifier_name>
        <INSDQualifier_value>OTHER</INSDQualifier_value>
       </INSDQualifier>
       <INSDQualifier id="q9618">
        <INSDQualifier_name>note</INSDQualifier_name>
        <INSDQualifier_value>2&apos;-O-methyl nucleotide</INSDQualifier_value>
        <NonEnglishQualifier_value>2&apos;-O-甲基核苷酸
</NonEnglishQualifier_value>
       </INSDQualifier>
      </INSDFeature_quals>
     </INSDFeature>
     <INSDFeature>
      <INSDFeature_key>modified_base</INSDFeature_key>
      <INSDFeature_location>24</INSDFeature_location>
      <INSDFeature_quals>
       <INSDQualifier>
        <INSDQualifier_name>mod_base</INSDQualifier_name>
        <INSDQualifier_value>OTHER</INSDQualifier_value>
       </INSDQualifier>
       <INSDQualifier id="q9619">
        <INSDQualifier_name>note</INSDQualifier_name>
        <INSDQualifier_value>2&apos;-O-methyl nucleotide</INSDQualifier_value>
        <NonEnglishQualifier_value>2&apos;-O-甲基核苷酸
</NonEnglishQualifier_value>
       </INSDQualifier>
      </INSDFeature_quals>
     </INSDFeature>
```

```
      <INSDFeature>
       <INSDFeature_key>modified_base</INSDFeature_key>
       <INSDFeature_location>25</INSDFeature_location>
       <INSDFeature_quals>
        <INSDQualifier>
         <INSDQualifier_name>mod_base</INSDQualifier_name>
         <INSDQualifier_value>OTHER</INSDQualifier_value>
        </INSDQualifier>
        <INSDQualifier id="q9620">
         <INSDQualifier_name>note</INSDQualifier_name>
         <INSDQualifier_value>2&apos;-O-methyl nucleotide</INSDQualifier_value>
         <NonEnglishQualifier_value>2&apos;-O-甲基核苷酸
</NonEnglishQualifier_value>
        </INSDQualifier>
       </INSDFeature_quals>
      </INSDFeature>
      <INSDFeature>
       <INSDFeature_key>modified_base</INSDFeature_key>
       <INSDFeature_location>26</INSDFeature_location>
       <INSDFeature_quals>
        <INSDQualifier>
         <INSDQualifier_name>mod_base</INSDQualifier_name>
         <INSDQualifier_value>OTHER</INSDQualifier_value>
        </INSDQualifier>
        <INSDQualifier id="q9621">
         <INSDQualifier_name>note</INSDQualifier_name>
         <INSDQualifier_value>2&apos;-O-methyl nucleotide</INSDQualifier_value>
         <NonEnglishQualifier_value>2&apos;-O-甲基核苷酸
</NonEnglishQualifier_value>
        </INSDQualifier>
       </INSDFeature_quals>
      </INSDFeature>
      <INSDFeature>
       <INSDFeature_key>modified_base</INSDFeature_key>
       <INSDFeature_location>27</INSDFeature_location>
       <INSDFeature_quals>
        <INSDQualifier>
         <INSDQualifier_name>mod_base</INSDQualifier_name>
         <INSDQualifier_value>OTHER</INSDQualifier_value>
```

```
      </INSDQualifier>
      <INSDQualifier id="q9622">
       <INSDQualifier_name>note</INSDQualifier_name>
       <INSDQualifier_value>2&apos;-O-methyl nucleotide</INSDQualifier_value>
       <NonEnglishQualifier_value>2&apos;-O-甲基核苷酸
</NonEnglishQualifier_value>
      </INSDQualifier>
     </INSDFeature_quals>
    </INSDFeature>
    <INSDFeature>
     <INSDFeature_key>modified_base</INSDFeature_key>
     <INSDFeature_location>28</INSDFeature_location>
     <INSDFeature_quals>
      <INSDQualifier>
       <INSDQualifier_name>mod_base</INSDQualifier_name>
       <INSDQualifier_value>OTHER</INSDQualifier_value>
      </INSDQualifier>
      <INSDQualifier id="q9623">
       <INSDQualifier_name>note</INSDQualifier_name>
       <INSDQualifier_value>2&apos;-aminodiethoxymethanol-Adenine-N-
acetylgalactosamine</INSDQualifier_value>
       <NonEnglishQualifier_value>2&apos;-胺基二乙氧基甲醇-腺嘌呤-N-乙醯基半乳糖
胺</NonEnglishQualifier_value>
      </INSDQualifier>
     </INSDFeature_quals>
    </INSDFeature>
    <INSDFeature>
     <INSDFeature_key>modified_base</INSDFeature_key>
     <INSDFeature_location>29</INSDFeature_location>
     <INSDFeature_quals>
      <INSDQualifier>
       <INSDQualifier_name>mod_base</INSDQualifier_name>
       <INSDQualifier_value>OTHER</INSDQualifier_value>
      </INSDQualifier>
      <INSDQualifier id="q9624">
       <INSDQualifier_name>note</INSDQualifier_name>
       <INSDQualifier_value>2&apos;-aminodiethoxymethanol-Adenine-N-
acetylgalactosamine</INSDQualifier_value>
       <NonEnglishQualifier_value>2&apos;-胺基二乙氧基甲醇-腺嘌呤-N-乙醯基半乳糖
胺</NonEnglishQualifier_value>
```

```
      </INSDQualifier>
     </INSDFeature_quals>
    </INSDFeature>
    <INSDFeature>
     <INSDFeature_key>modified_base</INSDFeature_key>
     <INSDFeature_location>30</INSDFeature_location>
     <INSDFeature_quals>
      <INSDQualifier>
       <INSDQualifier_name>mod_base</INSDQualifier_name>
       <INSDQualifier_value>OTHER</INSDQualifier_value>
      </INSDQualifier>
      <INSDQualifier id="q9625">
       <INSDQualifier_name>note</INSDQualifier_name>
       <INSDQualifier_value>2&apos;-aminodiethoxymethanol-Adenine-N-
acetylgalactosamine</INSDQualifier_value>
       <NonEnglishQualifier_value>2&apos;-胺基二乙氧基甲醇-腺嘌呤-N-乙醯基半乳糖
胺</NonEnglishQualifier_value>
      </INSDQualifier>
     </INSDFeature_quals>
    </INSDFeature>
    <INSDFeature>
     <INSDFeature_key>modified_base</INSDFeature_key>
     <INSDFeature_location>31</INSDFeature_location>
     <INSDFeature_quals>
      <INSDQualifier>
       <INSDQualifier_name>mod_base</INSDQualifier_name>
       <INSDQualifier_value>OTHER</INSDQualifier_value>
      </INSDQualifier>
      <INSDQualifier id="q9626">
       <INSDQualifier_name>note</INSDQualifier_name>
       <INSDQualifier_value>2&apos;-O-methyl nucleotide</INSDQualifier_value>
       <NonEnglishQualifier_value>2&apos;-O-甲基核苷酸
</NonEnglishQualifier_value>
      </INSDQualifier>
     </INSDFeature_quals>
    </INSDFeature>
    <INSDFeature>
     <INSDFeature_key>modified_base</INSDFeature_key>
     <INSDFeature_location>32</INSDFeature_location>
```

```
      <INSDFeature_quals>
       <INSDQualifier>
        <INSDQualifier_name>mod_base</INSDQualifier_name>
        <INSDQualifier_value>OTHER</INSDQualifier_value>
       </INSDQualifier>
       <INSDQualifier id="q9627">
        <INSDQualifier_name>note</INSDQualifier_name>
        <INSDQualifier_value>2&apos;-O-methyl nucleotide</INSDQualifier_value>
        <NonEnglishQualifier_value>2&apos;-O-甲基核苷酸
</NonEnglishQualifier_value>
       </INSDQualifier>
      </INSDFeature_quals>
     </INSDFeature>
     <INSDFeature>
      <INSDFeature_key>modified_base</INSDFeature_key>
      <INSDFeature_location>33</INSDFeature_location>
      <INSDFeature_quals>
       <INSDQualifier>
        <INSDQualifier_name>mod_base</INSDQualifier_name>
        <INSDQualifier_value>OTHER</INSDQualifier_value>
       </INSDQualifier>
       <INSDQualifier id="q9628">
        <INSDQualifier_name>note</INSDQualifier_name>
        <INSDQualifier_value>2&apos;-O-methyl nucleotide</INSDQualifier_value>
        <NonEnglishQualifier_value>2&apos;-O-甲基核苷酸
</NonEnglishQualifier_value>
       </INSDQualifier>
      </INSDFeature_quals>
     </INSDFeature>
     <INSDFeature>
      <INSDFeature_key>modified_base</INSDFeature_key>
      <INSDFeature_location>34</INSDFeature_location>
      <INSDFeature_quals>
       <INSDQualifier>
        <INSDQualifier_name>mod_base</INSDQualifier_name>
        <INSDQualifier_value>OTHER</INSDQualifier_value>
       </INSDQualifier>
       <INSDQualifier id="q9629">
        <INSDQualifier_name>note</INSDQualifier_name>
```

```
        <INSDQualifier_value>2&apos;-O-methyl nucleotide</INSDQualifier_value>
        <NonEnglishQualifier_value>2&apos;-O-甲基核苷酸
</NonEnglishQualifier_value>
      </INSDQualifier>
     </INSDFeature_quals>
    </INSDFeature>
    <INSDFeature>
     <INSDFeature_key>modified_base</INSDFeature_key>
     <INSDFeature_location>35</INSDFeature_location>
     <INSDFeature_quals>
      <INSDQualifier>
       <INSDQualifier_name>mod_base</INSDQualifier_name>
       <INSDQualifier_value>OTHER</INSDQualifier_value>
      </INSDQualifier>
      <INSDQualifier id="q9630">
       <INSDQualifier_name>note</INSDQualifier_name>
       <INSDQualifier_value>2&apos;-O-methyl nucleotide</INSDQualifier_value>
       <NonEnglishQualifier_value>2&apos;-O-甲基核苷酸
</NonEnglishQualifier_value>
      </INSDQualifier>
     </INSDFeature_quals>
    </INSDFeature>
    <INSDFeature>
     <INSDFeature_key>modified_base</INSDFeature_key>
     <INSDFeature_location>36</INSDFeature_location>
     <INSDFeature_quals>
      <INSDQualifier>
       <INSDQualifier_name>mod_base</INSDQualifier_name>
       <INSDQualifier_value>OTHER</INSDQualifier_value>
      </INSDQualifier>
      <INSDQualifier id="q9631">
       <INSDQualifier_name>note</INSDQualifier_name>
       <INSDQualifier_value>2&apos;-O-methyl nucleotide</INSDQualifier_value>
       <NonEnglishQualifier_value>2&apos;-O-甲基核苷酸
</NonEnglishQualifier_value>
      </INSDQualifier>
     </INSDFeature_quals>
    </INSDFeature>
   </INSDSeq_feature-table>
```

```
    <INSDSeq_sequence>ctgcttaattgacaccaacagcagccgaaaggctgc</INSDSeq_sequence>
   </INSDSeq>
  </SequenceData>
  <SequenceData sequenceIDNumber="700">
   <INSDSeq>
    <INSDSeq_length>22</INSDSeq_length>
    <INSDSeq_moltype>RNA</INSDSeq_moltype>
    <INSDSeq_division>PAT</INSDSeq_division>
    <INSDSeq_feature-table>
     <INSDFeature>
      <INSDFeature_key>source</INSDFeature_key>
      <INSDFeature_location>1..22</INSDFeature_location>
      <INSDFeature_quals>
       <INSDQualifier>
        <INSDQualifier_name>mol_type</INSDQualifier_name>
        <INSDQualifier_value>other RNA</INSDQualifier_value>
       </INSDQualifier>
       <INSDQualifier id="q9632">
        <INSDQualifier_name>organism</INSDQualifier_name>
        <INSDQualifier_value>synthetic construct</INSDQualifier_value>
        <NonEnglishQualifier_value>合成構築體</NonEnglishQualifier_value>
       </INSDQualifier>
      </INSDFeature_quals>
     </INSDFeature>
     <INSDFeature>
      <INSDFeature_key>modified_base</INSDFeature_key>
      <INSDFeature_location>1</INSDFeature_location>
      <INSDFeature_quals>
       <INSDQualifier>
        <INSDQualifier_name>mod_base</INSDQualifier_name>
        <INSDQualifier_value>OTHER</INSDQualifier_value>
       </INSDQualifier>
       <INSDQualifier id="q9633">
        <INSDQualifier_name>note</INSDQualifier_name>
        <INSDQualifier_value>4&apos;-O-monomethylphosphonate-2&apos;-O-methyl-
modified nucleotide</INSDQualifier_value>
        <NonEnglishQualifier_value>4&apos;-O-單甲基膦酸酯-2&apos;-O-甲基修飾之核
苷酸</NonEnglishQualifier_value>
       </INSDQualifier>
```

```
      </INSDFeature_quals>
     </INSDFeature>
     <INSDFeature>
      <INSDFeature_key>modified_base</INSDFeature_key>
      <INSDFeature_location>2</INSDFeature_location>
      <INSDFeature_quals>
       <INSDQualifier>
        <INSDQualifier_name>mod_base</INSDQualifier_name>
        <INSDQualifier_value>OTHER</INSDQualifier_value>
       </INSDQualifier>
       <INSDQualifier id="q9634">
        <INSDQualifier_name>note</INSDQualifier_name>
        <INSDQualifier_value>2&apos;-fluoro nucleotide
phosphorothioate</INSDQualifier_value>
        <NonEnglishQualifier_value>2&apos;-氟核苷酸硫代磷酸酯
</NonEnglishQualifier_value>
       </INSDQualifier>
      </INSDFeature_quals>
     </INSDFeature>
     <INSDFeature>
      <INSDFeature_key>modified_base</INSDFeature_key>
      <INSDFeature_location>3</INSDFeature_location>
      <INSDFeature_quals>
       <INSDQualifier>
        <INSDQualifier_name>mod_base</INSDQualifier_name>
        <INSDQualifier_value>OTHER</INSDQualifier_value>
       </INSDQualifier>
       <INSDQualifier id="q9635">
        <INSDQualifier_name>note</INSDQualifier_name>
        <INSDQualifier_value>2&apos;-fluoro nucleotide
phosphorothioate</INSDQualifier_value>
        <NonEnglishQualifier_value>2&apos;-氟核苷酸硫代磷酸酯
</NonEnglishQualifier_value>
       </INSDQualifier>
      </INSDFeature_quals>
     </INSDFeature>
     <INSDFeature>
      <INSDFeature_key>modified_base</INSDFeature_key>
      <INSDFeature_location>4</INSDFeature_location>
```

```
      <INSDFeature_quals>
       <INSDQualifier>
        <INSDQualifier_name>mod_base</INSDQualifier_name>
        <INSDQualifier_value>OTHER</INSDQualifier_value>
       </INSDQualifier>
       <INSDQualifier id="q9636">
        <INSDQualifier_name>note</INSDQualifier_name>
        <INSDQualifier_value>2&apos;-fluoro nucleotide</INSDQualifier_value>
        <NonEnglishQualifier_value>2&apos;-氟核苷酸</NonEnglishQualifier_value>
       </INSDQualifier>
      </INSDFeature_quals>
     </INSDFeature>
     <INSDFeature>
      <INSDFeature_key>modified_base</INSDFeature_key>
      <INSDFeature_location>5</INSDFeature_location>
      <INSDFeature_quals>
       <INSDQualifier>
        <INSDQualifier_name>mod_base</INSDQualifier_name>
        <INSDQualifier_value>OTHER</INSDQualifier_value>
       </INSDQualifier>
       <INSDQualifier id="q9637">
        <INSDQualifier_name>note</INSDQualifier_name>
        <INSDQualifier_value>2&apos;-fluoro nucleotide</INSDQualifier_value>
        <NonEnglishQualifier_value>2&apos;-氟核苷酸</NonEnglishQualifier_value>
       </INSDQualifier>
      </INSDFeature_quals>
     </INSDFeature>
     <INSDFeature>
      <INSDFeature_key>modified_base</INSDFeature_key>
      <INSDFeature_location>6</INSDFeature_location>
      <INSDFeature_quals>
       <INSDQualifier>
        <INSDQualifier_name>mod_base</INSDQualifier_name>
        <INSDQualifier_value>OTHER</INSDQualifier_value>
       </INSDQualifier>
       <INSDQualifier id="q9638">
        <INSDQualifier_name>note</INSDQualifier_name>
        <INSDQualifier_value>2&apos;-O-methyl nucleotide</INSDQualifier_value>
        <NonEnglishQualifier_value>2&apos;-O-甲基核苷酸
</NonEnglishQualifier_value>
```

```
      </INSDQualifier>
     </INSDFeature_quals>
    </INSDFeature>
    <INSDFeature>
     <INSDFeature_key>modified_base</INSDFeature_key>
     <INSDFeature_location>7</INSDFeature_location>
     <INSDFeature_quals>
      <INSDQualifier>
       <INSDQualifier_name>mod_base</INSDQualifier_name>
       <INSDQualifier_value>OTHER</INSDQualifier_value>
      </INSDQualifier>
      <INSDQualifier id="q9639">
       <INSDQualifier_name>note</INSDQualifier_name>
       <INSDQualifier_value>2&apos;-fluoro nucleotide</INSDQualifier_value>
       <NonEnglishQualifier_value>2&apos;-氟核苷酸</NonEnglishQualifier_value>
      </INSDQualifier>
     </INSDFeature_quals>
    </INSDFeature>
    <INSDFeature>
     <INSDFeature_key>modified_base</INSDFeature_key>
     <INSDFeature_location>8</INSDFeature_location>
     <INSDFeature_quals>
      <INSDQualifier>
       <INSDQualifier_name>mod_base</INSDQualifier_name>
       <INSDQualifier_value>OTHER</INSDQualifier_value>
      </INSDQualifier>
      <INSDQualifier id="q9640">
       <INSDQualifier_name>note</INSDQualifier_name>
       <INSDQualifier_value>2&apos;-O-methyl nucleotide</INSDQualifier_value>
       <NonEnglishQualifier_value>2&apos;-O-甲基核苷酸
</NonEnglishQualifier_value>
      </INSDQualifier>
     </INSDFeature_quals>
    </INSDFeature>
    <INSDFeature>
     <INSDFeature_key>modified_base</INSDFeature_key>
     <INSDFeature_location>9</INSDFeature_location>
     <INSDFeature_quals>
      <INSDQualifier>
```

```
        <INSDQualifier_name>mod_base</INSDQualifier_name>
        <INSDQualifier_value>OTHER</INSDQualifier_value>
       </INSDQualifier>
       <INSDQualifier id="q9641">
        <INSDQualifier_name>note</INSDQualifier_name>
        <INSDQualifier_value>2&apos;-O-methyl nucleotide</INSDQualifier_value>
        <NonEnglishQualifier_value>2&apos;-O-甲基核苷酸
</NonEnglishQualifier_value>
      </INSDQualifier>
     </INSDFeature_quals>
    </INSDFeature>
    <INSDFeature>
     <INSDFeature_key>modified_base</INSDFeature_key>
     <INSDFeature_location>10</INSDFeature_location>
     <INSDFeature_quals>
      <INSDQualifier>
       <INSDQualifier_name>mod_base</INSDQualifier_name>
       <INSDQualifier_value>OTHER</INSDQualifier_value>
      </INSDQualifier>
      <INSDQualifier id="q9642">
       <INSDQualifier_name>note</INSDQualifier_name>
       <INSDQualifier_value>2&apos;-fluoro nucleotide</INSDQualifier_value>
       <NonEnglishQualifier_value>2&apos;-氟核苷酸</NonEnglishQualifier_value>
      </INSDQualifier>
     </INSDFeature_quals>
    </INSDFeature>
    <INSDFeature>
     <INSDFeature_key>modified_base</INSDFeature_key>
     <INSDFeature_location>11</INSDFeature_location>
     <INSDFeature_quals>
      <INSDQualifier>
       <INSDQualifier_name>mod_base</INSDQualifier_name>
       <INSDQualifier_value>OTHER</INSDQualifier_value>
      </INSDQualifier>
      <INSDQualifier id="q9643">
       <INSDQualifier_name>note</INSDQualifier_name>
       <INSDQualifier_value>2&apos;-O-methyl nucleotide</INSDQualifier_value>
       <NonEnglishQualifier_value>2&apos;-O-甲基核苷酸
</NonEnglishQualifier_value>
```

```
      </INSDQualifier>
     </INSDFeature_quals>
    </INSDFeature>
    <INSDFeature>
     <INSDFeature_key>modified_base</INSDFeature_key>
     <INSDFeature_location>12</INSDFeature_location>
     <INSDFeature_quals>
      <INSDQualifier>
       <INSDQualifier_name>mod_base</INSDQualifier_name>
       <INSDQualifier_value>OTHER</INSDQualifier_value>
      </INSDQualifier>
      <INSDQualifier id="q9644">
       <INSDQualifier_name>note</INSDQualifier_name>
       <INSDQualifier_value>2&apos;-O-methyl nucleotide</INSDQualifier_value>
       <NonEnglishQualifier_value>2&apos;-O-甲基核苷酸
</NonEnglishQualifier_value>
      </INSDQualifier>
     </INSDFeature_quals>
    </INSDFeature>
    <INSDFeature>
     <INSDFeature_key>modified_base</INSDFeature_key>
     <INSDFeature_location>13</INSDFeature_location>
     <INSDFeature_quals>
      <INSDQualifier>
       <INSDQualifier_name>mod_base</INSDQualifier_name>
       <INSDQualifier_value>OTHER</INSDQualifier_value>
      </INSDQualifier>
      <INSDQualifier id="q9645">
       <INSDQualifier_name>note</INSDQualifier_name>
       <INSDQualifier_value>2&apos;-O-methyl nucleotide</INSDQualifier_value>
       <NonEnglishQualifier_value>2&apos;-O-甲基核苷酸
</NonEnglishQualifier_value>
      </INSDQualifier>
     </INSDFeature_quals>
    </INSDFeature>
    <INSDFeature>
     <INSDFeature_key>modified_base</INSDFeature_key>
     <INSDFeature_location>14</INSDFeature_location>
     <INSDFeature_quals>
```

```
        <INSDQualifier>
         <INSDQualifier_name>mod_base</INSDQualifier_name>
         <INSDQualifier_value>OTHER</INSDQualifier_value>
        </INSDQualifier>
        <INSDQualifier id="q9646">
         <INSDQualifier_name>note</INSDQualifier_name>
         <INSDQualifier_value>2&apos;-fluoro nucleotide</INSDQualifier_value>
         <NonEnglishQualifier_value>2&apos;-氟核苷酸</NonEnglishQualifier_value>
        </INSDQualifier>
       </INSDFeature_quals>
      </INSDFeature>
      <INSDFeature>
       <INSDFeature_key>modified_base</INSDFeature_key>
       <INSDFeature_location>15</INSDFeature_location>
       <INSDFeature_quals>
        <INSDQualifier>
         <INSDQualifier_name>mod_base</INSDQualifier_name>
         <INSDQualifier_value>OTHER</INSDQualifier_value>
        </INSDQualifier>
        <INSDQualifier id="q9647">
         <INSDQualifier_name>note</INSDQualifier_name>
         <INSDQualifier_value>2&apos;-O-methyl nucleotide</INSDQualifier_value>
         <NonEnglishQualifier_value>2&apos;-O-甲基核苷酸
</NonEnglishQualifier_value>
        </INSDQualifier>
       </INSDFeature_quals>
      </INSDFeature>
      <INSDFeature>
       <INSDFeature_key>modified_base</INSDFeature_key>
       <INSDFeature_location>16</INSDFeature_location>
       <INSDFeature_quals>
        <INSDQualifier>
         <INSDQualifier_name>mod_base</INSDQualifier_name>
         <INSDQualifier_value>OTHER</INSDQualifier_value>
        </INSDQualifier>
        <INSDQualifier id="q9648">
         <INSDQualifier_name>note</INSDQualifier_name>
         <INSDQualifier_value>2&apos;-O-methyl nucleotide</INSDQualifier_value>
         <NonEnglishQualifier_value>2&apos;-O-甲基核苷酸
</NonEnglishQualifier_value>
```

```
      </INSDQualifier>
     </INSDFeature_quals>
    </INSDFeature>
    <INSDFeature>
     <INSDFeature_key>modified_base</INSDFeature_key>
     <INSDFeature_location>17</INSDFeature_location>
     <INSDFeature_quals>
      <INSDQualifier>
       <INSDQualifier_name>mod_base</INSDQualifier_name>
       <INSDQualifier_value>OTHER</INSDQualifier_value>
      </INSDQualifier>
      <INSDQualifier id="q9649">
       <INSDQualifier_name>note</INSDQualifier_name>
       <INSDQualifier_value>2&apos;-O-methyl nucleotide</INSDQualifier_value>
       <NonEnglishQualifier_value>2&apos;-O-甲基核苷酸
</NonEnglishQualifier_value>
      </INSDQualifier>
     </INSDFeature_quals>
    </INSDFeature>
    <INSDFeature>
     <INSDFeature_key>modified_base</INSDFeature_key>
     <INSDFeature_location>18</INSDFeature_location>
     <INSDFeature_quals>
      <INSDQualifier>
       <INSDQualifier_name>mod_base</INSDQualifier_name>
       <INSDQualifier_value>OTHER</INSDQualifier_value>
      </INSDQualifier>
      <INSDQualifier id="q9650">
       <INSDQualifier_name>note</INSDQualifier_name>
       <INSDQualifier_value>2&apos;-O-methyl nucleotide</INSDQualifier_value>
       <NonEnglishQualifier_value>2&apos;-O-甲基核苷酸
</NonEnglishQualifier_value>
      </INSDQualifier>
     </INSDFeature_quals>
    </INSDFeature>
    <INSDFeature>
     <INSDFeature_key>modified_base</INSDFeature_key>
     <INSDFeature_location>19</INSDFeature_location>
     <INSDFeature_quals>
```

```
        <INSDQualifier>
         <INSDQualifier_name>mod_base</INSDQualifier_name>
         <INSDQualifier_value>OTHER</INSDQualifier_value>
        </INSDQualifier>
        <INSDQualifier id="q9651">
         <INSDQualifier_name>note</INSDQualifier_name>
         <INSDQualifier_value>2&apos;-O-methyl nucleotide</INSDQualifier_value>
         <NonEnglishQualifier_value>2&apos;-O-甲基核苷酸
</NonEnglishQualifier_value>
        </INSDQualifier>
       </INSDFeature_quals>
      </INSDFeature>
      <INSDFeature>
       <INSDFeature_key>modified_base</INSDFeature_key>
       <INSDFeature_location>20</INSDFeature_location>
       <INSDFeature_quals>
        <INSDQualifier>
         <INSDQualifier_name>mod_base</INSDQualifier_name>
         <INSDQualifier_value>OTHER</INSDQualifier_value>
        </INSDQualifier>
        <INSDQualifier id="q9652">
         <INSDQualifier_name>note</INSDQualifier_name>
         <INSDQualifier_value>2&apos;-O-methyl nucleotide
phosphorothioate</INSDQualifier_value>
         <NonEnglishQualifier_value>2&apos;-O-甲基核苷酸硫代磷酸酯
</NonEnglishQualifier_value>
        </INSDQualifier>
       </INSDFeature_quals>
      </INSDFeature>
      <INSDFeature>
       <INSDFeature_key>modified_base</INSDFeature_key>
       <INSDFeature_location>21</INSDFeature_location>
       <INSDFeature_quals>
        <INSDQualifier>
         <INSDQualifier_name>mod_base</INSDQualifier_name>
         <INSDQualifier_value>OTHER</INSDQualifier_value>
        </INSDQualifier>
        <INSDQualifier id="q9653">
         <INSDQualifier_name>note</INSDQualifier_name>
```

```
        <INSDQualifier_value>2&apos;-O-methyl nucleotide
phosphorothioate</INSDQualifier_value>
        <NonEnglishQualifier_value>2&apos;-O-甲基核苷酸硫代磷酸酯
</NonEnglishQualifier_value>
       </INSDQualifier>
      </INSDFeature_quals>
     </INSDFeature>
     <INSDFeature>
      <INSDFeature_key>modified_base</INSDFeature_key>
      <INSDFeature_location>22</INSDFeature_location>
      <INSDFeature_quals>
       <INSDQualifier>
        <INSDQualifier_name>mod_base</INSDQualifier_name>
        <INSDQualifier_value>OTHER</INSDQualifier_value>
       </INSDQualifier>
       <INSDQualifier id="q9654">
        <INSDQualifier_name>note</INSDQualifier_name>
        <INSDQualifier_value>2&apos;-O-methyl nucleotide</INSDQualifier_value>
        <NonEnglishQualifier_value>2&apos;-O-甲基核苷酸
</NonEnglishQualifier_value>
       </INSDQualifier>
      </INSDFeature_quals>
     </INSDFeature>
    </INSDSeq_feature-table>
    <INSDSeq_sequence>tgttggtgtcaattaagcaggg</INSDSeq_sequence>
   </INSDSeq>
  </SequenceData>
  <SequenceData sequenceIDNumber="701">
   <INSDSeq>
    <INSDSeq_length>36</INSDSeq_length>
    <INSDSeq_moltype>RNA</INSDSeq_moltype>
    <INSDSeq_division>PAT</INSDSeq_division>
    <INSDSeq_feature-table>
     <INSDFeature>
      <INSDFeature_key>source</INSDFeature_key>
      <INSDFeature_location>1..36</INSDFeature_location>
      <INSDFeature_quals>
       <INSDQualifier>
        <INSDQualifier_name>mol_type</INSDQualifier_name>
```

```
        <INSDQualifier_value>other RNA</INSDQualifier_value>
       </INSDQualifier>
       <INSDQualifier id="q9655">
        <INSDQualifier_name>organism</INSDQualifier_name>
        <INSDQualifier_value>synthetic construct</INSDQualifier_value>
        <NonEnglishQualifier_value>合成構築體</NonEnglishQualifier_value>
       </INSDQualifier>
      </INSDFeature_quals>
     </INSDFeature>
     <INSDFeature>
      <INSDFeature_key>modified_base</INSDFeature_key>
      <INSDFeature_location>1</INSDFeature_location>
      <INSDFeature_quals>
       <INSDQualifier>
        <INSDQualifier_name>mod_base</INSDQualifier_name>
        <INSDQualifier_value>OTHER</INSDQualifier_value>
       </INSDQualifier>
       <INSDQualifier id="q9656">
        <INSDQualifier_name>note</INSDQualifier_name>
        <INSDQualifier_value>2&apos;-O-methyl nucleotide
phosphorothioate</INSDQualifier_value>
        <NonEnglishQualifier_value>2&apos;-O-甲基核苷酸硫代磷酸酯
</NonEnglishQualifier_value>
       </INSDQualifier>
      </INSDFeature_quals>
     </INSDFeature>
     <INSDFeature>
      <INSDFeature_key>modified_base</INSDFeature_key>
      <INSDFeature_location>2</INSDFeature_location>
      <INSDFeature_quals>
       <INSDQualifier>
        <INSDQualifier_name>mod_base</INSDQualifier_name>
        <INSDQualifier_value>OTHER</INSDQualifier_value>
       </INSDQualifier>
       <INSDQualifier id="q9657">
        <INSDQualifier_name>note</INSDQualifier_name>
        <INSDQualifier_value>2&apos;-O-methyl nucleotide</INSDQualifier_value>
        <NonEnglishQualifier_value>2&apos;-O-甲基核苷酸
</NonEnglishQualifier_value>
```

```
      </INSDQualifier>
     </INSDFeature_quals>
    </INSDFeature>
    <INSDFeature>
     <INSDFeature_key>modified_base</INSDFeature_key>
     <INSDFeature_location>3</INSDFeature_location>
     <INSDFeature_quals>
      <INSDQualifier>
       <INSDQualifier_name>mod_base</INSDQualifier_name>
       <INSDQualifier_value>OTHER</INSDQualifier_value>
      </INSDQualifier>
      <INSDQualifier id="q9658">
       <INSDQualifier_name>note</INSDQualifier_name>
       <INSDQualifier_value>2&apos;-O-methyl nucleotide</INSDQualifier_value>
       <NonEnglishQualifier_value>2&apos;-O-甲基核苷酸
</NonEnglishQualifier_value>
      </INSDQualifier>
     </INSDFeature_quals>
    </INSDFeature>
    <INSDFeature>
     <INSDFeature_key>modified_base</INSDFeature_key>
     <INSDFeature_location>4</INSDFeature_location>
     <INSDFeature_quals>
      <INSDQualifier>
       <INSDQualifier_name>mod_base</INSDQualifier_name>
       <INSDQualifier_value>OTHER</INSDQualifier_value>
      </INSDQualifier>
      <INSDQualifier id="q9659">
       <INSDQualifier_name>note</INSDQualifier_name>
       <INSDQualifier_value>2&apos;-O-methyl nucleotide</INSDQualifier_value>
       <NonEnglishQualifier_value>2&apos;-O-甲基核苷酸
</NonEnglishQualifier_value>
      </INSDQualifier>
     </INSDFeature_quals>
    </INSDFeature>
    <INSDFeature>
     <INSDFeature_key>modified_base</INSDFeature_key>
     <INSDFeature_location>5</INSDFeature_location>
     <INSDFeature_quals>
```

```
        <INSDQualifier>
         <INSDQualifier_name>mod_base</INSDQualifier_name>
         <INSDQualifier_value>OTHER</INSDQualifier_value>
        </INSDQualifier>
        <INSDQualifier id="q9660">
         <INSDQualifier_name>note</INSDQualifier_name>
         <INSDQualifier_value>2&apos;-O-methyl nucleotide</INSDQualifier_value>
         <NonEnglishQualifier_value>2&apos;-O-甲基核苷酸
</NonEnglishQualifier_value>
        </INSDQualifier>
       </INSDFeature_quals>
      </INSDFeature>
      <INSDFeature>
       <INSDFeature_key>modified_base</INSDFeature_key>
       <INSDFeature_location>6</INSDFeature_location>
       <INSDFeature_quals>
        <INSDQualifier>
         <INSDQualifier_name>mod_base</INSDQualifier_name>
         <INSDQualifier_value>OTHER</INSDQualifier_value>
        </INSDQualifier>
        <INSDQualifier id="q9661">
         <INSDQualifier_name>note</INSDQualifier_name>
         <INSDQualifier_value>2&apos;-O-methyl nucleotide</INSDQualifier_value>
         <NonEnglishQualifier_value>2&apos;-O-甲基核苷酸
</NonEnglishQualifier_value>
        </INSDQualifier>
       </INSDFeature_quals>
      </INSDFeature>
      <INSDFeature>
       <INSDFeature_key>modified_base</INSDFeature_key>
       <INSDFeature_location>7</INSDFeature_location>
       <INSDFeature_quals>
        <INSDQualifier>
         <INSDQualifier_name>mod_base</INSDQualifier_name>
         <INSDQualifier_value>OTHER</INSDQualifier_value>
        </INSDQualifier>
        <INSDQualifier id="q9662">
         <INSDQualifier_name>note</INSDQualifier_name>
         <INSDQualifier_value>2&apos;-O-methyl nucleotide</INSDQualifier_value>
```

```
        <NonEnglishQualifier_value>2&apos;-O-甲基核苷酸
</NonEnglishQualifier_value>
       </INSDQualifier>
      </INSDFeature_quals>
     </INSDFeature>
     <INSDFeature>
      <INSDFeature_key>modified_base</INSDFeature_key>
      <INSDFeature_location>8</INSDFeature_location>
      <INSDFeature_quals>
       <INSDQualifier>
        <INSDQualifier_name>mod_base</INSDQualifier_name>
        <INSDQualifier_value>OTHER</INSDQualifier_value>
       </INSDQualifier>
       <INSDQualifier id="q9663">
        <INSDQualifier_name>note</INSDQualifier_name>
        <INSDQualifier_value>2&apos;-fluoro nucleotide</INSDQualifier_value>
        <NonEnglishQualifier_value>2&apos;-氟核苷酸</NonEnglishQualifier_value>
       </INSDQualifier>
      </INSDFeature_quals>
     </INSDFeature>
     <INSDFeature>
      <INSDFeature_key>modified_base</INSDFeature_key>
      <INSDFeature_location>9</INSDFeature_location>
      <INSDFeature_quals>
       <INSDQualifier>
        <INSDQualifier_name>mod_base</INSDQualifier_name>
        <INSDQualifier_value>OTHER</INSDQualifier_value>
       </INSDQualifier>
       <INSDQualifier id="q9664">
        <INSDQualifier_name>note</INSDQualifier_name>
        <INSDQualifier_value>2&apos;-fluoro nucleotide</INSDQualifier_value>
        <NonEnglishQualifier_value>2&apos;-氟核苷酸</NonEnglishQualifier_value>
       </INSDQualifier>
      </INSDFeature_quals>
     </INSDFeature>
     <INSDFeature>
      <INSDFeature_key>modified_base</INSDFeature_key>
      <INSDFeature_location>10</INSDFeature_location>
      <INSDFeature_quals>
```

```
      <INSDQualifier>
       <INSDQualifier_name>mod_base</INSDQualifier_name>
       <INSDQualifier_value>OTHER</INSDQualifier_value>
      </INSDQualifier>
      <INSDQualifier id="q9665">
       <INSDQualifier_name>note</INSDQualifier_name>
       <INSDQualifier_value>2&apos;-fluoro nucleotide</INSDQualifier_value>
       <NonEnglishQualifier_value>2&apos;-氟核苷酸</NonEnglishQualifier_value>
      </INSDQualifier>
     </INSDFeature_quals>
    </INSDFeature>
    <INSDFeature>
     <INSDFeature_key>modified_base</INSDFeature_key>
     <INSDFeature_location>11</INSDFeature_location>
     <INSDFeature_quals>
      <INSDQualifier>
       <INSDQualifier_name>mod_base</INSDQualifier_name>
       <INSDQualifier_value>OTHER</INSDQualifier_value>
      </INSDQualifier>
      <INSDQualifier id="q9666">
       <INSDQualifier_name>note</INSDQualifier_name>
       <INSDQualifier_value>2&apos;-fluoro nucleotide</INSDQualifier_value>
       <NonEnglishQualifier_value>2&apos;-氟核苷酸</NonEnglishQualifier_value>
      </INSDQualifier>
     </INSDFeature_quals>
    </INSDFeature>
    <INSDFeature>
     <INSDFeature_key>modified_base</INSDFeature_key>
     <INSDFeature_location>12</INSDFeature_location>
     <INSDFeature_quals>
      <INSDQualifier>
       <INSDQualifier_name>mod_base</INSDQualifier_name>
       <INSDQualifier_value>OTHER</INSDQualifier_value>
      </INSDQualifier>
      <INSDQualifier id="q9667">
       <INSDQualifier_name>note</INSDQualifier_name>
       <INSDQualifier_value>2&apos;-O-methyl nucleotide</INSDQualifier_value>
       <NonEnglishQualifier_value>2&apos;-O-甲基核苷酸
</NonEnglishQualifier_value>
```

```
      </INSDQualifier>
     </INSDFeature_quals>
    </INSDFeature>
    <INSDFeature>
     <INSDFeature_key>modified_base</INSDFeature_key>
     <INSDFeature_location>13</INSDFeature_location>
     <INSDFeature_quals>
      <INSDQualifier>
       <INSDQualifier_name>mod_base</INSDQualifier_name>
       <INSDQualifier_value>OTHER</INSDQualifier_value>
      </INSDQualifier>
      <INSDQualifier id="q9668">
       <INSDQualifier_name>note</INSDQualifier_name>
       <INSDQualifier_value>2&apos;-O-methyl nucleotide</INSDQualifier_value>
       <NonEnglishQualifier_value>2&apos;-O-甲基核苷酸
</NonEnglishQualifier_value>
      </INSDQualifier>
     </INSDFeature_quals>
    </INSDFeature>
    <INSDFeature>
     <INSDFeature_key>modified_base</INSDFeature_key>
     <INSDFeature_location>14</INSDFeature_location>
     <INSDFeature_quals>
      <INSDQualifier>
       <INSDQualifier_name>mod_base</INSDQualifier_name>
       <INSDQualifier_value>OTHER</INSDQualifier_value>
      </INSDQualifier>
      <INSDQualifier id="q9669">
       <INSDQualifier_name>note</INSDQualifier_name>
       <INSDQualifier_value>2&apos;-O-methyl nucleotide</INSDQualifier_value>
       <NonEnglishQualifier_value>2&apos;-O-甲基核苷酸
</NonEnglishQualifier_value>
      </INSDQualifier>
     </INSDFeature_quals>
    </INSDFeature>
    <INSDFeature>
     <INSDFeature_key>modified_base</INSDFeature_key>
     <INSDFeature_location>15</INSDFeature_location>
     <INSDFeature_quals>
```

```
        <INSDQualifier>
         <INSDQualifier_name>mod_base</INSDQualifier_name>
         <INSDQualifier_value>OTHER</INSDQualifier_value>
        </INSDQualifier>
        <INSDQualifier id="q9670">
         <INSDQualifier_name>note</INSDQualifier_name>
         <INSDQualifier_value>2&apos;-O-methyl nucleotide</INSDQualifier_value>
         <NonEnglishQualifier_value>2&apos;-O-甲基核苷酸
</NonEnglishQualifier_value>
        </INSDQualifier>
       </INSDFeature_quals>
      </INSDFeature>
      <INSDFeature>
       <INSDFeature_key>modified_base</INSDFeature_key>
       <INSDFeature_location>16</INSDFeature_location>
       <INSDFeature_quals>
        <INSDQualifier>
         <INSDQualifier_name>mod_base</INSDQualifier_name>
         <INSDQualifier_value>OTHER</INSDQualifier_value>
        </INSDQualifier>
        <INSDQualifier id="q9671">
         <INSDQualifier_name>note</INSDQualifier_name>
         <INSDQualifier_value>2&apos;-O-methyl nucleotide</INSDQualifier_value>
         <NonEnglishQualifier_value>2&apos;-O-甲基核苷酸
</NonEnglishQualifier_value>
        </INSDQualifier>
       </INSDFeature_quals>
      </INSDFeature>
      <INSDFeature>
       <INSDFeature_key>modified_base</INSDFeature_key>
       <INSDFeature_location>17</INSDFeature_location>
       <INSDFeature_quals>
        <INSDQualifier>
         <INSDQualifier_name>mod_base</INSDQualifier_name>
         <INSDQualifier_value>OTHER</INSDQualifier_value>
        </INSDQualifier>
        <INSDQualifier id="q9672">
         <INSDQualifier_name>note</INSDQualifier_name>
         <INSDQualifier_value>2&apos;-O-methyl nucleotide</INSDQualifier_value>
```

```
        <NonEnglishQualifier_value>2&apos;-O-甲基核苷酸
</NonEnglishQualifier_value>
       </INSDQualifier>
      </INSDFeature_quals>
     </INSDFeature>
     <INSDFeature>
      <INSDFeature_key>modified_base</INSDFeature_key>
      <INSDFeature_location>18</INSDFeature_location>
      <INSDFeature_quals>
       <INSDQualifier>
        <INSDQualifier_name>mod_base</INSDQualifier_name>
        <INSDQualifier_value>OTHER</INSDQualifier_value>
       </INSDQualifier>
       <INSDQualifier id="q9673">
        <INSDQualifier_name>note</INSDQualifier_name>
        <INSDQualifier_value>2&apos;-O-methyl nucleotide</INSDQualifier_value>
        <NonEnglishQualifier_value>2&apos;-O-甲基核苷酸
</NonEnglishQualifier_value>
       </INSDQualifier>
      </INSDFeature_quals>
     </INSDFeature>
     <INSDFeature>
      <INSDFeature_key>modified_base</INSDFeature_key>
      <INSDFeature_location>19</INSDFeature_location>
      <INSDFeature_quals>
       <INSDQualifier>
        <INSDQualifier_name>mod_base</INSDQualifier_name>
        <INSDQualifier_value>OTHER</INSDQualifier_value>
       </INSDQualifier>
       <INSDQualifier id="q9674">
        <INSDQualifier_name>note</INSDQualifier_name>
        <INSDQualifier_value>2&apos;-O-methyl nucleotide</INSDQualifier_value>
        <NonEnglishQualifier_value>2&apos;-O-甲基核苷酸
</NonEnglishQualifier_value>
       </INSDQualifier>
      </INSDFeature_quals>
     </INSDFeature>
     <INSDFeature>
      <INSDFeature_key>modified_base</INSDFeature_key>
```

```
      <INSDFeature_location>20</INSDFeature_location>
      <INSDFeature_quals>
       <INSDQualifier>
        <INSDQualifier_name>mod_base</INSDQualifier_name>
        <INSDQualifier_value>OTHER</INSDQualifier_value>
       </INSDQualifier>
       <INSDQualifier id="q9675">
        <INSDQualifier_name>note</INSDQualifier_name>
        <INSDQualifier_value>2&apos;-O-methyl nucleotide</INSDQualifier_value>
        <NonEnglishQualifier_value>2&apos;-O-甲基核苷酸
</NonEnglishQualifier_value>
       </INSDQualifier>
      </INSDFeature_quals>
     </INSDFeature>
     <INSDFeature>
      <INSDFeature_key>modified_base</INSDFeature_key>
      <INSDFeature_location>21</INSDFeature_location>
      <INSDFeature_quals>
       <INSDQualifier>
        <INSDQualifier_name>mod_base</INSDQualifier_name>
        <INSDQualifier_value>OTHER</INSDQualifier_value>
       </INSDQualifier>
       <INSDQualifier id="q9676">
        <INSDQualifier_name>note</INSDQualifier_name>
        <INSDQualifier_value>2&apos;-O-methyl nucleotide</INSDQualifier_value>
        <NonEnglishQualifier_value>2&apos;-O-甲基核苷酸
</NonEnglishQualifier_value>
       </INSDQualifier>
      </INSDFeature_quals>
     </INSDFeature>
     <INSDFeature>
      <INSDFeature_key>modified_base</INSDFeature_key>
      <INSDFeature_location>22</INSDFeature_location>
      <INSDFeature_quals>
       <INSDQualifier>
        <INSDQualifier_name>mod_base</INSDQualifier_name>
        <INSDQualifier_value>OTHER</INSDQualifier_value>
       </INSDQualifier>
       <INSDQualifier id="q9677">
```

```
        <INSDQualifier_name>note</INSDQualifier_name>
        <INSDQualifier_value>2&apos;-O-methyl nucleotide</INSDQualifier_value>
        <NonEnglishQualifier_value>2&apos;-O-甲基核苷酸
</NonEnglishQualifier_value>
       </INSDQualifier>
      </INSDFeature_quals>
     </INSDFeature>
     <INSDFeature>
      <INSDFeature_key>modified_base</INSDFeature_key>
      <INSDFeature_location>23</INSDFeature_location>
      <INSDFeature_quals>
       <INSDQualifier>
        <INSDQualifier_name>mod_base</INSDQualifier_name>
        <INSDQualifier_value>OTHER</INSDQualifier_value>
       </INSDQualifier>
       <INSDQualifier id="q9678">
        <INSDQualifier_name>note</INSDQualifier_name>
        <INSDQualifier_value>2&apos;-O-methyl nucleotide</INSDQualifier_value>
        <NonEnglishQualifier_value>2&apos;-O-甲基核苷酸
</NonEnglishQualifier_value>
       </INSDQualifier>
      </INSDFeature_quals>
     </INSDFeature>
     <INSDFeature>
      <INSDFeature_key>modified_base</INSDFeature_key>
      <INSDFeature_location>24</INSDFeature_location>
      <INSDFeature_quals>
       <INSDQualifier>
        <INSDQualifier_name>mod_base</INSDQualifier_name>
        <INSDQualifier_value>OTHER</INSDQualifier_value>
       </INSDQualifier>
       <INSDQualifier id="q9679">
        <INSDQualifier_name>note</INSDQualifier_name>
        <INSDQualifier_value>2&apos;-O-methyl nucleotide</INSDQualifier_value>
        <NonEnglishQualifier_value>2&apos;-O-甲基核苷酸
</NonEnglishQualifier_value>
       </INSDQualifier>
      </INSDFeature_quals>
     </INSDFeature>
```

```
      <INSDFeature>
       <INSDFeature_key>modified_base</INSDFeature_key>
       <INSDFeature_location>25</INSDFeature_location>
       <INSDFeature_quals>
        <INSDQualifier>
         <INSDQualifier_name>mod_base</INSDQualifier_name>
         <INSDQualifier_value>OTHER</INSDQualifier_value>
        </INSDQualifier>
        <INSDQualifier id="q9680">
         <INSDQualifier_name>note</INSDQualifier_name>
         <INSDQualifier_value>2&apos;-O-methyl nucleotide</INSDQualifier_value>
         <NonEnglishQualifier_value>2&apos;-O-甲基核苷酸
</NonEnglishQualifier_value>
        </INSDQualifier>
       </INSDFeature_quals>
      </INSDFeature>
      <INSDFeature>
       <INSDFeature_key>modified_base</INSDFeature_key>
       <INSDFeature_location>26</INSDFeature_location>
       <INSDFeature_quals>
        <INSDQualifier>
         <INSDQualifier_name>mod_base</INSDQualifier_name>
         <INSDQualifier_value>OTHER</INSDQualifier_value>
        </INSDQualifier>
        <INSDQualifier id="q9681">
         <INSDQualifier_name>note</INSDQualifier_name>
         <INSDQualifier_value>2&apos;-O-methyl nucleotide</INSDQualifier_value>
         <NonEnglishQualifier_value>2&apos;-O-甲基核苷酸
</NonEnglishQualifier_value>
        </INSDQualifier>
       </INSDFeature_quals>
      </INSDFeature>
      <INSDFeature>
       <INSDFeature_key>modified_base</INSDFeature_key>
       <INSDFeature_location>27</INSDFeature_location>
       <INSDFeature_quals>
        <INSDQualifier>
         <INSDQualifier_name>mod_base</INSDQualifier_name>
         <INSDQualifier_value>OTHER</INSDQualifier_value>
```

```
      </INSDQualifier>
      <INSDQualifier id="q9682">
       <INSDQualifier_name>note</INSDQualifier_name>
       <INSDQualifier_value>2&apos;-O-methyl nucleotide</INSDQualifier_value>
       <NonEnglishQualifier_value>2&apos;-O-甲基核苷酸
</NonEnglishQualifier_value>
      </INSDQualifier>
     </INSDFeature_quals>
    </INSDFeature>
    <INSDFeature>
     <INSDFeature_key>modified_base</INSDFeature_key>
     <INSDFeature_location>28</INSDFeature_location>
     <INSDFeature_quals>
      <INSDQualifier>
       <INSDQualifier_name>mod_base</INSDQualifier_name>
       <INSDQualifier_value>OTHER</INSDQualifier_value>
      </INSDQualifier>
      <INSDQualifier id="q9683">
       <INSDQualifier_name>note</INSDQualifier_name>
       <INSDQualifier_value>2&apos;-aminodiethoxymethanol-Adenine-N-
acetylgalactosamine</INSDQualifier_value>
       <NonEnglishQualifier_value>2&apos;-胺基二乙氧基甲醇-腺嘌呤-N-乙醯基半乳糖
胺</NonEnglishQualifier_value>
      </INSDQualifier>
     </INSDFeature_quals>
    </INSDFeature>
    <INSDFeature>
     <INSDFeature_key>modified_base</INSDFeature_key>
     <INSDFeature_location>29</INSDFeature_location>
     <INSDFeature_quals>
      <INSDQualifier>
       <INSDQualifier_name>mod_base</INSDQualifier_name>
       <INSDQualifier_value>OTHER</INSDQualifier_value>
      </INSDQualifier>
      <INSDQualifier id="q9684">
       <INSDQualifier_name>note</INSDQualifier_name>
       <INSDQualifier_value>2&apos;-aminodiethoxymethanol-Adenine-N-
acetylgalactosamine</INSDQualifier_value>
       <NonEnglishQualifier_value>2&apos;-胺基二乙氧基甲醇-腺嘌呤-N-乙醯基半乳糖
胺</NonEnglishQualifier_value>
```

```
      </INSDQualifier>
     </INSDFeature_quals>
    </INSDFeature>
    <INSDFeature>
     <INSDFeature_key>modified_base</INSDFeature_key>
     <INSDFeature_location>30</INSDFeature_location>
     <INSDFeature_quals>
      <INSDQualifier>
       <INSDQualifier_name>mod_base</INSDQualifier_name>
       <INSDQualifier_value>OTHER</INSDQualifier_value>
      </INSDQualifier>
      <INSDQualifier id="q9685">
       <INSDQualifier_name>note</INSDQualifier_name>
       <INSDQualifier_value>2&apos;-aminodiethoxymethanol-Adenine-N-
acetylgalactosamine</INSDQualifier_value>
       <NonEnglishQualifier_value>2&apos;-胺基二乙氧基甲醇-腺嘌呤-N-乙醯基半乳糖
胺</NonEnglishQualifier_value>
      </INSDQualifier>
     </INSDFeature_quals>
    </INSDFeature>
    <INSDFeature>
     <INSDFeature_key>modified_base</INSDFeature_key>
     <INSDFeature_location>31</INSDFeature_location>
     <INSDFeature_quals>
      <INSDQualifier>
       <INSDQualifier_name>mod_base</INSDQualifier_name>
       <INSDQualifier_value>OTHER</INSDQualifier_value>
      </INSDQualifier>
      <INSDQualifier id="q9686">
       <INSDQualifier_name>note</INSDQualifier_name>
       <INSDQualifier_value>2&apos;-O-methyl nucleotide</INSDQualifier_value>
       <NonEnglishQualifier_value>2&apos;-O-甲基核苷酸
</NonEnglishQualifier_value>
      </INSDQualifier>
     </INSDFeature_quals>
    </INSDFeature>
    <INSDFeature>
     <INSDFeature_key>modified_base</INSDFeature_key>
     <INSDFeature_location>32</INSDFeature_location>
```

```
      <INSDFeature_quals>
       <INSDQualifier>
        <INSDQualifier_name>mod_base</INSDQualifier_name>
        <INSDQualifier_value>OTHER</INSDQualifier_value>
       </INSDQualifier>
       <INSDQualifier id="q9687">
        <INSDQualifier_name>note</INSDQualifier_name>
        <INSDQualifier_value>2&apos;-O-methyl nucleotide</INSDQualifier_value>
        <NonEnglishQualifier_value>2&apos;-O-甲基核苷酸
</NonEnglishQualifier_value>
       </INSDQualifier>
      </INSDFeature_quals>
     </INSDFeature>
     <INSDFeature>
      <INSDFeature_key>modified_base</INSDFeature_key>
      <INSDFeature_location>33</INSDFeature_location>
      <INSDFeature_quals>
       <INSDQualifier>
        <INSDQualifier_name>mod_base</INSDQualifier_name>
        <INSDQualifier_value>OTHER</INSDQualifier_value>
       </INSDQualifier>
       <INSDQualifier id="q9688">
        <INSDQualifier_name>note</INSDQualifier_name>
        <INSDQualifier_value>2&apos;-O-methyl nucleotide</INSDQualifier_value>
        <NonEnglishQualifier_value>2&apos;-O-甲基核苷酸
</NonEnglishQualifier_value>
       </INSDQualifier>
      </INSDFeature_quals>
     </INSDFeature>
     <INSDFeature>
      <INSDFeature_key>modified_base</INSDFeature_key>
      <INSDFeature_location>34</INSDFeature_location>
      <INSDFeature_quals>
       <INSDQualifier>
        <INSDQualifier_name>mod_base</INSDQualifier_name>
        <INSDQualifier_value>OTHER</INSDQualifier_value>
       </INSDQualifier>
       <INSDQualifier id="q9689">
        <INSDQualifier_name>note</INSDQualifier_name>
```

```
        <INSDQualifier_value>2&apos;-O-methyl nucleotide</INSDQualifier_value>
        <NonEnglishQualifier_value>2&apos;-O-甲基核苷酸
</NonEnglishQualifier_value>
      </INSDQualifier>
     </INSDFeature_quals>
    </INSDFeature>
    <INSDFeature>
     <INSDFeature_key>modified_base</INSDFeature_key>
     <INSDFeature_location>35</INSDFeature_location>
     <INSDFeature_quals>
      <INSDQualifier>
       <INSDQualifier_name>mod_base</INSDQualifier_name>
       <INSDQualifier_value>OTHER</INSDQualifier_value>
      </INSDQualifier>
      <INSDQualifier id="q9690">
       <INSDQualifier_name>note</INSDQualifier_name>
       <INSDQualifier_value>2&apos;-O-methyl nucleotide</INSDQualifier_value>
       <NonEnglishQualifier_value>2&apos;-O-甲基核苷酸
</NonEnglishQualifier_value>
      </INSDQualifier>
     </INSDFeature_quals>
    </INSDFeature>
    <INSDFeature>
     <INSDFeature_key>modified_base</INSDFeature_key>
     <INSDFeature_location>36</INSDFeature_location>
     <INSDFeature_quals>
      <INSDQualifier>
       <INSDQualifier_name>mod_base</INSDQualifier_name>
       <INSDQualifier_value>OTHER</INSDQualifier_value>
      </INSDQualifier>
      <INSDQualifier id="q9691">
       <INSDQualifier_name>note</INSDQualifier_name>
       <INSDQualifier_value>2&apos;-O-methyl nucleotide</INSDQualifier_value>
       <NonEnglishQualifier_value>2&apos;-O-甲基核苷酸
</NonEnglishQualifier_value>
      </INSDQualifier>
     </INSDFeature_quals>
    </INSDFeature>
   </INSDSeq_feature-table>
```

```
    <INSDSeq_sequence>tgcttaattgacaccaactagcagccgaaaggctgc</INSDSeq_sequence>
   </INSDSeq>
  </SequenceData>
  <SequenceData sequenceIDNumber="702">
   <INSDSeq>
    <INSDSeq_length>22</INSDSeq_length>
    <INSDSeq_moltype>RNA</INSDSeq_moltype>
    <INSDSeq_division>PAT</INSDSeq_division>
    <INSDSeq_feature-table>
     <INSDFeature>
      <INSDFeature_key>source</INSDFeature_key>
      <INSDFeature_location>1..22</INSDFeature_location>
      <INSDFeature_quals>
       <INSDQualifier>
        <INSDQualifier_name>mol_type</INSDQualifier_name>
        <INSDQualifier_value>other RNA</INSDQualifier_value>
       </INSDQualifier>
       <INSDQualifier id="q9692">
        <INSDQualifier_name>organism</INSDQualifier_name>
        <INSDQualifier_value>synthetic construct</INSDQualifier_value>
        <NonEnglishQualifier_value>合成構築體</NonEnglishQualifier_value>
       </INSDQualifier>
      </INSDFeature_quals>
     </INSDFeature>
     <INSDFeature>
      <INSDFeature_key>modified_base</INSDFeature_key>
      <INSDFeature_location>1</INSDFeature_location>
      <INSDFeature_quals>
       <INSDQualifier>
        <INSDQualifier_name>mod_base</INSDQualifier_name>
        <INSDQualifier_value>OTHER</INSDQualifier_value>
       </INSDQualifier>
       <INSDQualifier id="q9693">
        <INSDQualifier_name>note</INSDQualifier_name>
        <INSDQualifier_value>4&apos;-O-monomethylphosphonate-2&apos;-O-methyl-
modified nucleotide</INSDQualifier_value>
        <NonEnglishQualifier_value>4&apos;-O-單甲基膦酸酯-2&apos;-O-甲基修飾之核
苷酸</NonEnglishQualifier_value>
       </INSDQualifier>
```

```
      </INSDFeature_quals>
     </INSDFeature>
     <INSDFeature>
      <INSDFeature_key>modified_base</INSDFeature_key>
      <INSDFeature_location>2</INSDFeature_location>
      <INSDFeature_quals>
       <INSDQualifier>
        <INSDQualifier_name>mod_base</INSDQualifier_name>
        <INSDQualifier_value>OTHER</INSDQualifier_value>
       </INSDQualifier>
       <INSDQualifier id="q9694">
        <INSDQualifier_name>note</INSDQualifier_name>
        <INSDQualifier_value>2&apos;-fluoro nucleotide
phosphorothioate</INSDQualifier_value>
        <NonEnglishQualifier_value>2&apos;-氟核苷酸硫代磷酸酯
</NonEnglishQualifier_value>
       </INSDQualifier>
      </INSDFeature_quals>
     </INSDFeature>
     <INSDFeature>
      <INSDFeature_key>modified_base</INSDFeature_key>
      <INSDFeature_location>3</INSDFeature_location>
      <INSDFeature_quals>
       <INSDQualifier>
        <INSDQualifier_name>mod_base</INSDQualifier_name>
        <INSDQualifier_value>OTHER</INSDQualifier_value>
       </INSDQualifier>
       <INSDQualifier id="q9695">
        <INSDQualifier_name>note</INSDQualifier_name>
        <INSDQualifier_value>2&apos;-fluoro nucleotide
phosphorothioate</INSDQualifier_value>
        <NonEnglishQualifier_value>2&apos;-氟核苷酸硫代磷酸酯
</NonEnglishQualifier_value>
       </INSDQualifier>
      </INSDFeature_quals>
     </INSDFeature>
     <INSDFeature>
      <INSDFeature_key>modified_base</INSDFeature_key>
      <INSDFeature_location>4</INSDFeature_location>
```

```
      <INSDFeature_quals>
       <INSDQualifier>
        <INSDQualifier_name>mod_base</INSDQualifier_name>
        <INSDQualifier_value>OTHER</INSDQualifier_value>
       </INSDQualifier>
       <INSDQualifier id="q9696">
        <INSDQualifier_name>note</INSDQualifier_name>
        <INSDQualifier_value>2&apos;-fluoro nucleotide</INSDQualifier_value>
        <NonEnglishQualifier_value>2&apos;-氟核苷酸</NonEnglishQualifier_value>
       </INSDQualifier>
      </INSDFeature_quals>
     </INSDFeature>
     <INSDFeature>
      <INSDFeature_key>modified_base</INSDFeature_key>
      <INSDFeature_location>5</INSDFeature_location>
      <INSDFeature_quals>
       <INSDQualifier>
        <INSDQualifier_name>mod_base</INSDQualifier_name>
        <INSDQualifier_value>OTHER</INSDQualifier_value>
       </INSDQualifier>
       <INSDQualifier id="q9697">
        <INSDQualifier_name>note</INSDQualifier_name>
        <INSDQualifier_value>2&apos;-fluoro nucleotide</INSDQualifier_value>
        <NonEnglishQualifier_value>2&apos;-氟核苷酸</NonEnglishQualifier_value>
       </INSDQualifier>
      </INSDFeature_quals>
     </INSDFeature>
     <INSDFeature>
      <INSDFeature_key>modified_base</INSDFeature_key>
      <INSDFeature_location>6</INSDFeature_location>
      <INSDFeature_quals>
       <INSDQualifier>
        <INSDQualifier_name>mod_base</INSDQualifier_name>
        <INSDQualifier_value>OTHER</INSDQualifier_value>
       </INSDQualifier>
       <INSDQualifier id="q9698">
        <INSDQualifier_name>note</INSDQualifier_name>
        <INSDQualifier_value>2&apos;-O-methyl nucleotide</INSDQualifier_value>
        <NonEnglishQualifier_value>2&apos;-O-甲基核苷酸
</NonEnglishQualifier_value>
```

```
      </INSDQualifier>
     </INSDFeature_quals>
    </INSDFeature>
    <INSDFeature>
     <INSDFeature_key>modified_base</INSDFeature_key>
     <INSDFeature_location>7</INSDFeature_location>
     <INSDFeature_quals>
      <INSDQualifier>
       <INSDQualifier_name>mod_base</INSDQualifier_name>
       <INSDQualifier_value>OTHER</INSDQualifier_value>
      </INSDQualifier>
      <INSDQualifier id="q9699">
       <INSDQualifier_name>note</INSDQualifier_name>
       <INSDQualifier_value>2&apos;-fluoro nucleotide</INSDQualifier_value>
       <NonEnglishQualifier_value>2&apos;-氟核苷酸</NonEnglishQualifier_value>
      </INSDQualifier>
     </INSDFeature_quals>
    </INSDFeature>
    <INSDFeature>
     <INSDFeature_key>modified_base</INSDFeature_key>
     <INSDFeature_location>8</INSDFeature_location>
     <INSDFeature_quals>
      <INSDQualifier>
       <INSDQualifier_name>mod_base</INSDQualifier_name>
       <INSDQualifier_value>OTHER</INSDQualifier_value>
      </INSDQualifier>
      <INSDQualifier id="q9700">
       <INSDQualifier_name>note</INSDQualifier_name>
       <INSDQualifier_value>2&apos;-O-methyl nucleotide</INSDQualifier_value>
       <NonEnglishQualifier_value>2&apos;-O-甲基核苷酸
</NonEnglishQualifier_value>
      </INSDQualifier>
     </INSDFeature_quals>
    </INSDFeature>
    <INSDFeature>
     <INSDFeature_key>modified_base</INSDFeature_key>
     <INSDFeature_location>9</INSDFeature_location>
     <INSDFeature_quals>
      <INSDQualifier>
```

```
        <INSDQualifier_name>mod_base</INSDQualifier_name>
        <INSDQualifier_value>OTHER</INSDQualifier_value>
       </INSDQualifier>
       <INSDQualifier id="q9701">
        <INSDQualifier_name>note</INSDQualifier_name>
        <INSDQualifier_value>2&apos;-O-methyl nucleotide</INSDQualifier_value>
        <NonEnglishQualifier_value>2&apos;-O-甲基核苷酸
</NonEnglishQualifier_value>
      </INSDQualifier>
     </INSDFeature_quals>
    </INSDFeature>
    <INSDFeature>
     <INSDFeature_key>modified_base</INSDFeature_key>
     <INSDFeature_location>10</INSDFeature_location>
     <INSDFeature_quals>
      <INSDQualifier>
       <INSDQualifier_name>mod_base</INSDQualifier_name>
       <INSDQualifier_value>OTHER</INSDQualifier_value>
      </INSDQualifier>
      <INSDQualifier id="q9702">
       <INSDQualifier_name>note</INSDQualifier_name>
       <INSDQualifier_value>2&apos;-fluoro nucleotide</INSDQualifier_value>
       <NonEnglishQualifier_value>2&apos;-氟核苷酸</NonEnglishQualifier_value>
      </INSDQualifier>
     </INSDFeature_quals>
    </INSDFeature>
    <INSDFeature>
     <INSDFeature_key>modified_base</INSDFeature_key>
     <INSDFeature_location>11</INSDFeature_location>
     <INSDFeature_quals>
      <INSDQualifier>
       <INSDQualifier_name>mod_base</INSDQualifier_name>
       <INSDQualifier_value>OTHER</INSDQualifier_value>
      </INSDQualifier>
      <INSDQualifier id="q9703">
       <INSDQualifier_name>note</INSDQualifier_name>
       <INSDQualifier_value>2&apos;-O-methyl nucleotide</INSDQualifier_value>
       <NonEnglishQualifier_value>2&apos;-O-甲基核苷酸
</NonEnglishQualifier_value>
```

```
      </INSDQualifier>
     </INSDFeature_quals>
    </INSDFeature>
    <INSDFeature>
     <INSDFeature_key>modified_base</INSDFeature_key>
     <INSDFeature_location>12</INSDFeature_location>
     <INSDFeature_quals>
      <INSDQualifier>
       <INSDQualifier_name>mod_base</INSDQualifier_name>
       <INSDQualifier_value>OTHER</INSDQualifier_value>
      </INSDQualifier>
      <INSDQualifier id="q9704">
       <INSDQualifier_name>note</INSDQualifier_name>
       <INSDQualifier_value>2&apos;-O-methyl nucleotide</INSDQualifier_value>
       <NonEnglishQualifier_value>2&apos;-O-甲基核苷酸
</NonEnglishQualifier_value>
      </INSDQualifier>
     </INSDFeature_quals>
    </INSDFeature>
    <INSDFeature>
     <INSDFeature_key>modified_base</INSDFeature_key>
     <INSDFeature_location>13</INSDFeature_location>
     <INSDFeature_quals>
      <INSDQualifier>
       <INSDQualifier_name>mod_base</INSDQualifier_name>
       <INSDQualifier_value>OTHER</INSDQualifier_value>
      </INSDQualifier>
      <INSDQualifier id="q9705">
       <INSDQualifier_name>note</INSDQualifier_name>
       <INSDQualifier_value>2&apos;-O-methyl nucleotide</INSDQualifier_value>
       <NonEnglishQualifier_value>2&apos;-O-甲基核苷酸
</NonEnglishQualifier_value>
      </INSDQualifier>
     </INSDFeature_quals>
    </INSDFeature>
    <INSDFeature>
     <INSDFeature_key>modified_base</INSDFeature_key>
     <INSDFeature_location>14</INSDFeature_location>
     <INSDFeature_quals>
```

```
        <INSDQualifier>
         <INSDQualifier_name>mod_base</INSDQualifier_name>
         <INSDQualifier_value>OTHER</INSDQualifier_value>
        </INSDQualifier>
        <INSDQualifier id="q9706">
         <INSDQualifier_name>note</INSDQualifier_name>
         <INSDQualifier_value>2&apos;-fluoro nucleotide</INSDQualifier_value>
         <NonEnglishQualifier_value>2&apos;-氟核苷酸</NonEnglishQualifier_value>
        </INSDQualifier>
       </INSDFeature_quals>
      </INSDFeature>
      <INSDFeature>
       <INSDFeature_key>modified_base</INSDFeature_key>
       <INSDFeature_location>15</INSDFeature_location>
       <INSDFeature_quals>
        <INSDQualifier>
         <INSDQualifier_name>mod_base</INSDQualifier_name>
         <INSDQualifier_value>OTHER</INSDQualifier_value>
        </INSDQualifier>
        <INSDQualifier id="q9707">
         <INSDQualifier_name>note</INSDQualifier_name>
         <INSDQualifier_value>2&apos;-O-methyl nucleotide</INSDQualifier_value>
         <NonEnglishQualifier_value>2&apos;-O-甲基核苷酸
</NonEnglishQualifier_value>
        </INSDQualifier>
       </INSDFeature_quals>
      </INSDFeature>
      <INSDFeature>
       <INSDFeature_key>modified_base</INSDFeature_key>
       <INSDFeature_location>16</INSDFeature_location>
       <INSDFeature_quals>
        <INSDQualifier>
         <INSDQualifier_name>mod_base</INSDQualifier_name>
         <INSDQualifier_value>OTHER</INSDQualifier_value>
        </INSDQualifier>
        <INSDQualifier id="q9708">
         <INSDQualifier_name>note</INSDQualifier_name>
         <INSDQualifier_value>2&apos;-O-methyl nucleotide</INSDQualifier_value>
         <NonEnglishQualifier_value>2&apos;-O-甲基核苷酸
</NonEnglishQualifier_value>
```

```
      </INSDQualifier>
     </INSDFeature_quals>
    </INSDFeature>
    <INSDFeature>
     <INSDFeature_key>modified_base</INSDFeature_key>
     <INSDFeature_location>17</INSDFeature_location>
     <INSDFeature_quals>
      <INSDQualifier>
       <INSDQualifier_name>mod_base</INSDQualifier_name>
       <INSDQualifier_value>OTHER</INSDQualifier_value>
      </INSDQualifier>
      <INSDQualifier id="q9709">
       <INSDQualifier_name>note</INSDQualifier_name>
       <INSDQualifier_value>2&apos;-O-methyl nucleotide</INSDQualifier_value>
       <NonEnglishQualifier_value>2&apos;-O-甲基核苷酸
</NonEnglishQualifier_value>
      </INSDQualifier>
     </INSDFeature_quals>
    </INSDFeature>
    <INSDFeature>
     <INSDFeature_key>modified_base</INSDFeature_key>
     <INSDFeature_location>18</INSDFeature_location>
     <INSDFeature_quals>
      <INSDQualifier>
       <INSDQualifier_name>mod_base</INSDQualifier_name>
       <INSDQualifier_value>OTHER</INSDQualifier_value>
      </INSDQualifier>
      <INSDQualifier id="q9710">
       <INSDQualifier_name>note</INSDQualifier_name>
       <INSDQualifier_value>2&apos;-O-methyl nucleotide</INSDQualifier_value>
       <NonEnglishQualifier_value>2&apos;-O-甲基核苷酸
</NonEnglishQualifier_value>
      </INSDQualifier>
     </INSDFeature_quals>
    </INSDFeature>
    <INSDFeature>
     <INSDFeature_key>modified_base</INSDFeature_key>
     <INSDFeature_location>19</INSDFeature_location>
     <INSDFeature_quals>
```

```
        <INSDQualifier>
         <INSDQualifier_name>mod_base</INSDQualifier_name>
         <INSDQualifier_value>OTHER</INSDQualifier_value>
        </INSDQualifier>
        <INSDQualifier id="q9711">
         <INSDQualifier_name>note</INSDQualifier_name>
         <INSDQualifier_value>2&apos;-O-methyl nucleotide</INSDQualifier_value>
         <NonEnglishQualifier_value>2&apos;-O-甲基核苷酸
</NonEnglishQualifier_value>
        </INSDQualifier>
       </INSDFeature_quals>
      </INSDFeature>
      <INSDFeature>
       <INSDFeature_key>modified_base</INSDFeature_key>
       <INSDFeature_location>20</INSDFeature_location>
       <INSDFeature_quals>
        <INSDQualifier>
         <INSDQualifier_name>mod_base</INSDQualifier_name>
         <INSDQualifier_value>OTHER</INSDQualifier_value>
        </INSDQualifier>
        <INSDQualifier id="q9712">
         <INSDQualifier_name>note</INSDQualifier_name>
         <INSDQualifier_value>2&apos;-O-methyl nucleotide
phosphorothioate</INSDQualifier_value>
         <NonEnglishQualifier_value>2&apos;-O-甲基核苷酸硫代磷酸酯
</NonEnglishQualifier_value>
        </INSDQualifier>
       </INSDFeature_quals>
      </INSDFeature>
      <INSDFeature>
       <INSDFeature_key>modified_base</INSDFeature_key>
       <INSDFeature_location>21</INSDFeature_location>
       <INSDFeature_quals>
        <INSDQualifier>
         <INSDQualifier_name>mod_base</INSDQualifier_name>
         <INSDQualifier_value>OTHER</INSDQualifier_value>
        </INSDQualifier>
        <INSDQualifier id="q9713">
         <INSDQualifier_name>note</INSDQualifier_name>
```

```
        <INSDQualifier_value>2&apos;-O-methyl nucleotide
phosphorothioate</INSDQualifier_value>
        <NonEnglishQualifier_value>2&apos;-O-甲基核苷酸硫代磷酸酯
</NonEnglishQualifier_value>
       </INSDQualifier>
      </INSDFeature_quals>
     </INSDFeature>
     <INSDFeature>
      <INSDFeature_key>modified_base</INSDFeature_key>
      <INSDFeature_location>22</INSDFeature_location>
      <INSDFeature_quals>
       <INSDQualifier>
        <INSDQualifier_name>mod_base</INSDQualifier_name>
        <INSDQualifier_value>OTHER</INSDQualifier_value>
       </INSDQualifier>
       <INSDQualifier id="q9714">
        <INSDQualifier_name>note</INSDQualifier_name>
        <INSDQualifier_value>2&apos;-O-methyl nucleotide</INSDQualifier_value>
        <NonEnglishQualifier_value>2&apos;-O-甲基核苷酸
</NonEnglishQualifier_value>
       </INSDQualifier>
      </INSDFeature_quals>
     </INSDFeature>
    </INSDSeq_feature-table>
    <INSDSeq_sequence>tagttggtgtcaattaagcagg</INSDSeq_sequence>
   </INSDSeq>
  </SequenceData>
  <SequenceData sequenceIDNumber="703">
   <INSDSeq>
    <INSDSeq_length>36</INSDSeq_length>
    <INSDSeq_moltype>RNA</INSDSeq_moltype>
    <INSDSeq_division>PAT</INSDSeq_division>
    <INSDSeq_feature-table>
     <INSDFeature>
      <INSDFeature_key>source</INSDFeature_key>
      <INSDFeature_location>1..36</INSDFeature_location>
      <INSDFeature_quals>
       <INSDQualifier>
        <INSDQualifier_name>mol_type</INSDQualifier_name>
```

```
        <INSDQualifier_value>other RNA</INSDQualifier_value>
       </INSDQualifier>
       <INSDQualifier id="q9715">
        <INSDQualifier_name>organism</INSDQualifier_name>
        <INSDQualifier_value>synthetic construct</INSDQualifier_value>
        <NonEnglishQualifier_value>合成構築體</NonEnglishQualifier_value>
       </INSDQualifier>
      </INSDFeature_quals>
     </INSDFeature>
     <INSDFeature>
      <INSDFeature_key>modified_base</INSDFeature_key>
      <INSDFeature_location>1</INSDFeature_location>
      <INSDFeature_quals>
       <INSDQualifier>
        <INSDQualifier_name>mod_base</INSDQualifier_name>
        <INSDQualifier_value>OTHER</INSDQualifier_value>
       </INSDQualifier>
       <INSDQualifier id="q9716">
        <INSDQualifier_name>note</INSDQualifier_name>
        <INSDQualifier_value>2&apos;-O-methyl nucleotide
phosphorothioate</INSDQualifier_value>
        <NonEnglishQualifier_value>2&apos;-O-甲基核苷酸硫代磷酸酯
</NonEnglishQualifier_value>
       </INSDQualifier>
      </INSDFeature_quals>
     </INSDFeature>
     <INSDFeature>
      <INSDFeature_key>modified_base</INSDFeature_key>
      <INSDFeature_location>2</INSDFeature_location>
      <INSDFeature_quals>
       <INSDQualifier>
        <INSDQualifier_name>mod_base</INSDQualifier_name>
        <INSDQualifier_value>OTHER</INSDQualifier_value>
       </INSDQualifier>
       <INSDQualifier id="q9717">
        <INSDQualifier_name>note</INSDQualifier_name>
        <INSDQualifier_value>2&apos;-O-methyl nucleotide</INSDQualifier_value>
        <NonEnglishQualifier_value>2&apos;-O-甲基核苷酸
</NonEnglishQualifier_value>
```

```
      </INSDQualifier>
     </INSDFeature_quals>
    </INSDFeature>
    <INSDFeature>
     <INSDFeature_key>modified_base</INSDFeature_key>
     <INSDFeature_location>3</INSDFeature_location>
     <INSDFeature_quals>
      <INSDQualifier>
       <INSDQualifier_name>mod_base</INSDQualifier_name>
       <INSDQualifier_value>OTHER</INSDQualifier_value>
      </INSDQualifier>
      <INSDQualifier id="q9718">
       <INSDQualifier_name>note</INSDQualifier_name>
       <INSDQualifier_value>2&apos;-O-methyl nucleotide</INSDQualifier_value>
       <NonEnglishQualifier_value>2&apos;-O-甲基核苷酸
</NonEnglishQualifier_value>
      </INSDQualifier>
     </INSDFeature_quals>
    </INSDFeature>
    <INSDFeature>
     <INSDFeature_key>modified_base</INSDFeature_key>
     <INSDFeature_location>4</INSDFeature_location>
     <INSDFeature_quals>
      <INSDQualifier>
       <INSDQualifier_name>mod_base</INSDQualifier_name>
       <INSDQualifier_value>OTHER</INSDQualifier_value>
      </INSDQualifier>
      <INSDQualifier id="q9719">
       <INSDQualifier_name>note</INSDQualifier_name>
       <INSDQualifier_value>2&apos;-O-methyl nucleotide</INSDQualifier_value>
       <NonEnglishQualifier_value>2&apos;-O-甲基核苷酸
</NonEnglishQualifier_value>
      </INSDQualifier>
     </INSDFeature_quals>
    </INSDFeature>
    <INSDFeature>
     <INSDFeature_key>modified_base</INSDFeature_key>
     <INSDFeature_location>5</INSDFeature_location>
     <INSDFeature_quals>
```

```
        <INSDQualifier>
         <INSDQualifier_name>mod_base</INSDQualifier_name>
         <INSDQualifier_value>OTHER</INSDQualifier_value>
        </INSDQualifier>
        <INSDQualifier id="q9720">
         <INSDQualifier_name>note</INSDQualifier_name>
         <INSDQualifier_value>2&apos;-O-methyl nucleotide</INSDQualifier_value>
         <NonEnglishQualifier_value>2&apos;-O-甲基核苷酸
</NonEnglishQualifier_value>
        </INSDQualifier>
       </INSDFeature_quals>
      </INSDFeature>
      <INSDFeature>
       <INSDFeature_key>modified_base</INSDFeature_key>
       <INSDFeature_location>6</INSDFeature_location>
       <INSDFeature_quals>
        <INSDQualifier>
         <INSDQualifier_name>mod_base</INSDQualifier_name>
         <INSDQualifier_value>OTHER</INSDQualifier_value>
        </INSDQualifier>
        <INSDQualifier id="q9721">
         <INSDQualifier_name>note</INSDQualifier_name>
         <INSDQualifier_value>2&apos;-O-methyl nucleotide</INSDQualifier_value>
         <NonEnglishQualifier_value>2&apos;-O-甲基核苷酸
</NonEnglishQualifier_value>
        </INSDQualifier>
       </INSDFeature_quals>
      </INSDFeature>
      <INSDFeature>
       <INSDFeature_key>modified_base</INSDFeature_key>
       <INSDFeature_location>7</INSDFeature_location>
       <INSDFeature_quals>
        <INSDQualifier>
         <INSDQualifier_name>mod_base</INSDQualifier_name>
         <INSDQualifier_value>OTHER</INSDQualifier_value>
        </INSDQualifier>
        <INSDQualifier id="q9722">
         <INSDQualifier_name>note</INSDQualifier_name>
         <INSDQualifier_value>2&apos;-O-methyl nucleotide</INSDQualifier_value>
```

```
        <NonEnglishQualifier_value>2&apos;-O-甲基核苷酸
</NonEnglishQualifier_value>
       </INSDQualifier>
      </INSDFeature_quals>
     </INSDFeature>
     <INSDFeature>
      <INSDFeature_key>modified_base</INSDFeature_key>
      <INSDFeature_location>8</INSDFeature_location>
      <INSDFeature_quals>
       <INSDQualifier>
        <INSDQualifier_name>mod_base</INSDQualifier_name>
        <INSDQualifier_value>OTHER</INSDQualifier_value>
       </INSDQualifier>
       <INSDQualifier id="q9723">
        <INSDQualifier_name>note</INSDQualifier_name>
        <INSDQualifier_value>2&apos;-fluoro nucleotide</INSDQualifier_value>
        <NonEnglishQualifier_value>2&apos;-氟核苷酸</NonEnglishQualifier_value>
       </INSDQualifier>
      </INSDFeature_quals>
     </INSDFeature>
     <INSDFeature>
      <INSDFeature_key>modified_base</INSDFeature_key>
      <INSDFeature_location>9</INSDFeature_location>
      <INSDFeature_quals>
       <INSDQualifier>
        <INSDQualifier_name>mod_base</INSDQualifier_name>
        <INSDQualifier_value>OTHER</INSDQualifier_value>
       </INSDQualifier>
       <INSDQualifier id="q9724">
        <INSDQualifier_name>note</INSDQualifier_name>
        <INSDQualifier_value>2&apos;-fluoro nucleotide</INSDQualifier_value>
        <NonEnglishQualifier_value>2&apos;-氟核苷酸</NonEnglishQualifier_value>
       </INSDQualifier>
      </INSDFeature_quals>
     </INSDFeature>
     <INSDFeature>
      <INSDFeature_key>modified_base</INSDFeature_key>
      <INSDFeature_location>10</INSDFeature_location>
      <INSDFeature_quals>
```

```
      <INSDQualifier>
       <INSDQualifier_name>mod_base</INSDQualifier_name>
       <INSDQualifier_value>OTHER</INSDQualifier_value>
      </INSDQualifier>
      <INSDQualifier id="q9725">
       <INSDQualifier_name>note</INSDQualifier_name>
       <INSDQualifier_value>2&apos;-fluoro nucleotide</INSDQualifier_value>
       <NonEnglishQualifier_value>2&apos;-氟核苷酸</NonEnglishQualifier_value>
      </INSDQualifier>
     </INSDFeature_quals>
    </INSDFeature>
    <INSDFeature>
     <INSDFeature_key>modified_base</INSDFeature_key>
     <INSDFeature_location>11</INSDFeature_location>
     <INSDFeature_quals>
      <INSDQualifier>
       <INSDQualifier_name>mod_base</INSDQualifier_name>
       <INSDQualifier_value>OTHER</INSDQualifier_value>
      </INSDQualifier>
      <INSDQualifier id="q9726">
       <INSDQualifier_name>note</INSDQualifier_name>
       <INSDQualifier_value>2&apos;-fluoro nucleotide</INSDQualifier_value>
       <NonEnglishQualifier_value>2&apos;-氟核苷酸</NonEnglishQualifier_value>
      </INSDQualifier>
     </INSDFeature_quals>
    </INSDFeature>
    <INSDFeature>
     <INSDFeature_key>modified_base</INSDFeature_key>
     <INSDFeature_location>12</INSDFeature_location>
     <INSDFeature_quals>
      <INSDQualifier>
       <INSDQualifier_name>mod_base</INSDQualifier_name>
       <INSDQualifier_value>OTHER</INSDQualifier_value>
      </INSDQualifier>
      <INSDQualifier id="q9727">
       <INSDQualifier_name>note</INSDQualifier_name>
       <INSDQualifier_value>2&apos;-O-methyl nucleotide</INSDQualifier_value>
       <NonEnglishQualifier_value>2&apos;-O-甲基核苷酸
</NonEnglishQualifier_value>
```

```
      </INSDQualifier>
     </INSDFeature_quals>
    </INSDFeature>
    <INSDFeature>
     <INSDFeature_key>modified_base</INSDFeature_key>
     <INSDFeature_location>13</INSDFeature_location>
     <INSDFeature_quals>
      <INSDQualifier>
       <INSDQualifier_name>mod_base</INSDQualifier_name>
       <INSDQualifier_value>OTHER</INSDQualifier_value>
      </INSDQualifier>
      <INSDQualifier id="q9728">
       <INSDQualifier_name>note</INSDQualifier_name>
       <INSDQualifier_value>2&apos;-O-methyl nucleotide</INSDQualifier_value>
       <NonEnglishQualifier_value>2&apos;-O-甲基核苷酸
</NonEnglishQualifier_value>
      </INSDQualifier>
     </INSDFeature_quals>
    </INSDFeature>
    <INSDFeature>
     <INSDFeature_key>modified_base</INSDFeature_key>
     <INSDFeature_location>14</INSDFeature_location>
     <INSDFeature_quals>
      <INSDQualifier>
       <INSDQualifier_name>mod_base</INSDQualifier_name>
       <INSDQualifier_value>OTHER</INSDQualifier_value>
      </INSDQualifier>
      <INSDQualifier id="q9729">
       <INSDQualifier_name>note</INSDQualifier_name>
       <INSDQualifier_value>2&apos;-O-methyl nucleotide</INSDQualifier_value>
       <NonEnglishQualifier_value>2&apos;-O-甲基核苷酸
</NonEnglishQualifier_value>
      </INSDQualifier>
     </INSDFeature_quals>
    </INSDFeature>
    <INSDFeature>
     <INSDFeature_key>modified_base</INSDFeature_key>
     <INSDFeature_location>15</INSDFeature_location>
     <INSDFeature_quals>
```

```
        <INSDQualifier>
         <INSDQualifier_name>mod_base</INSDQualifier_name>
         <INSDQualifier_value>OTHER</INSDQualifier_value>
        </INSDQualifier>
        <INSDQualifier id="q9730">
         <INSDQualifier_name>note</INSDQualifier_name>
         <INSDQualifier_value>2&apos;-O-methyl nucleotide</INSDQualifier_value>
         <NonEnglishQualifier_value>2&apos;-O-甲基核苷酸
</NonEnglishQualifier_value>
        </INSDQualifier>
       </INSDFeature_quals>
      </INSDFeature>
      <INSDFeature>
       <INSDFeature_key>modified_base</INSDFeature_key>
       <INSDFeature_location>16</INSDFeature_location>
       <INSDFeature_quals>
        <INSDQualifier>
         <INSDQualifier_name>mod_base</INSDQualifier_name>
         <INSDQualifier_value>OTHER</INSDQualifier_value>
        </INSDQualifier>
        <INSDQualifier id="q9731">
         <INSDQualifier_name>note</INSDQualifier_name>
         <INSDQualifier_value>2&apos;-O-methyl nucleotide</INSDQualifier_value>
         <NonEnglishQualifier_value>2&apos;-O-甲基核苷酸
</NonEnglishQualifier_value>
        </INSDQualifier>
       </INSDFeature_quals>
      </INSDFeature>
      <INSDFeature>
       <INSDFeature_key>modified_base</INSDFeature_key>
       <INSDFeature_location>17</INSDFeature_location>
       <INSDFeature_quals>
        <INSDQualifier>
         <INSDQualifier_name>mod_base</INSDQualifier_name>
         <INSDQualifier_value>OTHER</INSDQualifier_value>
        </INSDQualifier>
        <INSDQualifier id="q9732">
         <INSDQualifier_name>note</INSDQualifier_name>
         <INSDQualifier_value>2&apos;-O-methyl nucleotide</INSDQualifier_value>
```

```
        <NonEnglishQualifier_value>2&apos;-O-甲基核苷酸
</NonEnglishQualifier_value>
       </INSDQualifier>
      </INSDFeature_quals>
     </INSDFeature>
     <INSDFeature>
      <INSDFeature_key>modified_base</INSDFeature_key>
      <INSDFeature_location>18</INSDFeature_location>
      <INSDFeature_quals>
       <INSDQualifier>
        <INSDQualifier_name>mod_base</INSDQualifier_name>
        <INSDQualifier_value>OTHER</INSDQualifier_value>
       </INSDQualifier>
       <INSDQualifier id="q9733">
        <INSDQualifier_name>note</INSDQualifier_name>
        <INSDQualifier_value>2&apos;-O-methyl nucleotide</INSDQualifier_value>
        <NonEnglishQualifier_value>2&apos;-O-甲基核苷酸
</NonEnglishQualifier_value>
       </INSDQualifier>
      </INSDFeature_quals>
     </INSDFeature>
     <INSDFeature>
      <INSDFeature_key>modified_base</INSDFeature_key>
      <INSDFeature_location>19</INSDFeature_location>
      <INSDFeature_quals>
       <INSDQualifier>
        <INSDQualifier_name>mod_base</INSDQualifier_name>
        <INSDQualifier_value>OTHER</INSDQualifier_value>
       </INSDQualifier>
       <INSDQualifier id="q9734">
        <INSDQualifier_name>note</INSDQualifier_name>
        <INSDQualifier_value>2&apos;-O-methyl nucleotide</INSDQualifier_value>
        <NonEnglishQualifier_value>2&apos;-O-甲基核苷酸
</NonEnglishQualifier_value>
       </INSDQualifier>
      </INSDFeature_quals>
     </INSDFeature>
     <INSDFeature>
      <INSDFeature_key>modified_base</INSDFeature_key>
```

```
      <INSDFeature_location>20</INSDFeature_location>
      <INSDFeature_quals>
       <INSDQualifier>
        <INSDQualifier_name>mod_base</INSDQualifier_name>
        <INSDQualifier_value>OTHER</INSDQualifier_value>
       </INSDQualifier>
       <INSDQualifier id="q9735">
        <INSDQualifier_name>note</INSDQualifier_name>
        <INSDQualifier_value>2&apos;-O-methyl nucleotide</INSDQualifier_value>
        <NonEnglishQualifier_value>2&apos;-O-甲基核苷酸
</NonEnglishQualifier_value>
       </INSDQualifier>
      </INSDFeature_quals>
     </INSDFeature>
     <INSDFeature>
      <INSDFeature_key>modified_base</INSDFeature_key>
      <INSDFeature_location>21</INSDFeature_location>
      <INSDFeature_quals>
       <INSDQualifier>
        <INSDQualifier_name>mod_base</INSDQualifier_name>
        <INSDQualifier_value>OTHER</INSDQualifier_value>
       </INSDQualifier>
       <INSDQualifier id="q9736">
        <INSDQualifier_name>note</INSDQualifier_name>
        <INSDQualifier_value>2&apos;-O-methyl nucleotide</INSDQualifier_value>
        <NonEnglishQualifier_value>2&apos;-O-甲基核苷酸
</NonEnglishQualifier_value>
       </INSDQualifier>
      </INSDFeature_quals>
     </INSDFeature>
     <INSDFeature>
      <INSDFeature_key>modified_base</INSDFeature_key>
      <INSDFeature_location>22</INSDFeature_location>
      <INSDFeature_quals>
       <INSDQualifier>
        <INSDQualifier_name>mod_base</INSDQualifier_name>
        <INSDQualifier_value>OTHER</INSDQualifier_value>
       </INSDQualifier>
       <INSDQualifier id="q9737">
```

```
        <INSDQualifier_name>note</INSDQualifier_name>
        <INSDQualifier_value>2&apos;-O-methyl nucleotide</INSDQualifier_value>
        <NonEnglishQualifier_value>2&apos;-O-甲基核苷酸
</NonEnglishQualifier_value>
       </INSDQualifier>
      </INSDFeature_quals>
     </INSDFeature>
     <INSDFeature>
      <INSDFeature_key>modified_base</INSDFeature_key>
      <INSDFeature_location>23</INSDFeature_location>
      <INSDFeature_quals>
       <INSDQualifier>
        <INSDQualifier_name>mod_base</INSDQualifier_name>
        <INSDQualifier_value>OTHER</INSDQualifier_value>
       </INSDQualifier>
       <INSDQualifier id="q9738">
        <INSDQualifier_name>note</INSDQualifier_name>
        <INSDQualifier_value>2&apos;-O-methyl nucleotide</INSDQualifier_value>
        <NonEnglishQualifier_value>2&apos;-O-甲基核苷酸
</NonEnglishQualifier_value>
       </INSDQualifier>
      </INSDFeature_quals>
     </INSDFeature>
     <INSDFeature>
      <INSDFeature_key>modified_base</INSDFeature_key>
      <INSDFeature_location>24</INSDFeature_location>
      <INSDFeature_quals>
       <INSDQualifier>
        <INSDQualifier_name>mod_base</INSDQualifier_name>
        <INSDQualifier_value>OTHER</INSDQualifier_value>
       </INSDQualifier>
       <INSDQualifier id="q9739">
        <INSDQualifier_name>note</INSDQualifier_name>
        <INSDQualifier_value>2&apos;-O-methyl nucleotide</INSDQualifier_value>
        <NonEnglishQualifier_value>2&apos;-O-甲基核苷酸
</NonEnglishQualifier_value>
       </INSDQualifier>
      </INSDFeature_quals>
     </INSDFeature>
```

```
      <INSDFeature>
       <INSDFeature_key>modified_base</INSDFeature_key>
       <INSDFeature_location>25</INSDFeature_location>
       <INSDFeature_quals>
        <INSDQualifier>
         <INSDQualifier_name>mod_base</INSDQualifier_name>
         <INSDQualifier_value>OTHER</INSDQualifier_value>
        </INSDQualifier>
        <INSDQualifier id="q9740">
         <INSDQualifier_name>note</INSDQualifier_name>
         <INSDQualifier_value>2&apos;-O-methyl nucleotide</INSDQualifier_value>
         <NonEnglishQualifier_value>2&apos;-O-甲基核苷酸
</NonEnglishQualifier_value>
        </INSDQualifier>
       </INSDFeature_quals>
      </INSDFeature>
      <INSDFeature>
       <INSDFeature_key>modified_base</INSDFeature_key>
       <INSDFeature_location>26</INSDFeature_location>
       <INSDFeature_quals>
        <INSDQualifier>
         <INSDQualifier_name>mod_base</INSDQualifier_name>
         <INSDQualifier_value>OTHER</INSDQualifier_value>
        </INSDQualifier>
        <INSDQualifier id="q9741">
         <INSDQualifier_name>note</INSDQualifier_name>
         <INSDQualifier_value>2&apos;-O-methyl nucleotide</INSDQualifier_value>
         <NonEnglishQualifier_value>2&apos;-O-甲基核苷酸
</NonEnglishQualifier_value>
        </INSDQualifier>
       </INSDFeature_quals>
      </INSDFeature>
      <INSDFeature>
       <INSDFeature_key>modified_base</INSDFeature_key>
       <INSDFeature_location>27</INSDFeature_location>
       <INSDFeature_quals>
        <INSDQualifier>
         <INSDQualifier_name>mod_base</INSDQualifier_name>
         <INSDQualifier_value>OTHER</INSDQualifier_value>
```

```
      </INSDQualifier>
      <INSDQualifier id="q9742">
       <INSDQualifier_name>note</INSDQualifier_name>
       <INSDQualifier_value>2&apos;-O-methyl nucleotide</INSDQualifier_value>
       <NonEnglishQualifier_value>2&apos;-O-甲基核苷酸
</NonEnglishQualifier_value>
      </INSDQualifier>
     </INSDFeature_quals>
    </INSDFeature>
    <INSDFeature>
     <INSDFeature_key>modified_base</INSDFeature_key>
     <INSDFeature_location>28</INSDFeature_location>
     <INSDFeature_quals>
      <INSDQualifier>
       <INSDQualifier_name>mod_base</INSDQualifier_name>
       <INSDQualifier_value>OTHER</INSDQualifier_value>
      </INSDQualifier>
      <INSDQualifier id="q9743">
       <INSDQualifier_name>note</INSDQualifier_name>
       <INSDQualifier_value>2&apos;-aminodiethoxymethanol-Adenine-N-
acetylgalactosamine</INSDQualifier_value>
       <NonEnglishQualifier_value>2&apos;-胺基二乙氧基甲醇-腺嘌呤-N-乙醯基半乳糖
胺</NonEnglishQualifier_value>
      </INSDQualifier>
     </INSDFeature_quals>
    </INSDFeature>
    <INSDFeature>
     <INSDFeature_key>modified_base</INSDFeature_key>
     <INSDFeature_location>29</INSDFeature_location>
     <INSDFeature_quals>
      <INSDQualifier>
       <INSDQualifier_name>mod_base</INSDQualifier_name>
       <INSDQualifier_value>OTHER</INSDQualifier_value>
      </INSDQualifier>
      <INSDQualifier id="q9744">
       <INSDQualifier_name>note</INSDQualifier_name>
       <INSDQualifier_value>2&apos;-aminodiethoxymethanol-Adenine-N-
acetylgalactosamine</INSDQualifier_value>
       <NonEnglishQualifier_value>2&apos;-胺基二乙氧基甲醇-腺嘌呤-N-乙醯基半乳糖
胺</NonEnglishQualifier_value>
```

```
      </INSDQualifier>
     </INSDFeature_quals>
    </INSDFeature>
    <INSDFeature>
     <INSDFeature_key>modified_base</INSDFeature_key>
     <INSDFeature_location>30</INSDFeature_location>
     <INSDFeature_quals>
      <INSDQualifier>
       <INSDQualifier_name>mod_base</INSDQualifier_name>
       <INSDQualifier_value>OTHER</INSDQualifier_value>
      </INSDQualifier>
      <INSDQualifier id="q9745">
       <INSDQualifier_name>note</INSDQualifier_name>
       <INSDQualifier_value>2&apos;-aminodiethoxymethanol-Adenine-N-
acetylgalactosamine</INSDQualifier_value>
       <NonEnglishQualifier_value>2&apos;-胺基二乙氧基甲醇-腺嘌呤-N-乙醯基半乳糖
胺</NonEnglishQualifier_value>
      </INSDQualifier>
     </INSDFeature_quals>
    </INSDFeature>
    <INSDFeature>
     <INSDFeature_key>modified_base</INSDFeature_key>
     <INSDFeature_location>31</INSDFeature_location>
     <INSDFeature_quals>
      <INSDQualifier>
       <INSDQualifier_name>mod_base</INSDQualifier_name>
       <INSDQualifier_value>OTHER</INSDQualifier_value>
      </INSDQualifier>
      <INSDQualifier id="q9746">
       <INSDQualifier_name>note</INSDQualifier_name>
       <INSDQualifier_value>2&apos;-O-methyl nucleotide</INSDQualifier_value>
       <NonEnglishQualifier_value>2&apos;-O-甲基核苷酸
</NonEnglishQualifier_value>
      </INSDQualifier>
     </INSDFeature_quals>
    </INSDFeature>
    <INSDFeature>
     <INSDFeature_key>modified_base</INSDFeature_key>
     <INSDFeature_location>32</INSDFeature_location>
```

```
      <INSDFeature_quals>
       <INSDQualifier>
        <INSDQualifier_name>mod_base</INSDQualifier_name>
        <INSDQualifier_value>OTHER</INSDQualifier_value>
       </INSDQualifier>
       <INSDQualifier id="q9747">
        <INSDQualifier_name>note</INSDQualifier_name>
        <INSDQualifier_value>2&apos;-O-methyl nucleotide</INSDQualifier_value>
        <NonEnglishQualifier_value>2&apos;-O-甲基核苷酸
</NonEnglishQualifier_value>
       </INSDQualifier>
      </INSDFeature_quals>
     </INSDFeature>
     <INSDFeature>
      <INSDFeature_key>modified_base</INSDFeature_key>
      <INSDFeature_location>33</INSDFeature_location>
      <INSDFeature_quals>
       <INSDQualifier>
        <INSDQualifier_name>mod_base</INSDQualifier_name>
        <INSDQualifier_value>OTHER</INSDQualifier_value>
       </INSDQualifier>
       <INSDQualifier id="q9748">
        <INSDQualifier_name>note</INSDQualifier_name>
        <INSDQualifier_value>2&apos;-O-methyl nucleotide</INSDQualifier_value>
        <NonEnglishQualifier_value>2&apos;-O-甲基核苷酸
</NonEnglishQualifier_value>
       </INSDQualifier>
      </INSDFeature_quals>
     </INSDFeature>
     <INSDFeature>
      <INSDFeature_key>modified_base</INSDFeature_key>
      <INSDFeature_location>34</INSDFeature_location>
      <INSDFeature_quals>
       <INSDQualifier>
        <INSDQualifier_name>mod_base</INSDQualifier_name>
        <INSDQualifier_value>OTHER</INSDQualifier_value>
       </INSDQualifier>
       <INSDQualifier id="q9749">
        <INSDQualifier_name>note</INSDQualifier_name>
```

```
        <INSDQualifier_value>2&apos;-O-methyl nucleotide</INSDQualifier_value>
        <NonEnglishQualifier_value>2&apos;-O-甲基核苷酸
</NonEnglishQualifier_value>
      </INSDQualifier>
     </INSDFeature_quals>
    </INSDFeature>
    <INSDFeature>
     <INSDFeature_key>modified_base</INSDFeature_key>
     <INSDFeature_location>35</INSDFeature_location>
     <INSDFeature_quals>
      <INSDQualifier>
       <INSDQualifier_name>mod_base</INSDQualifier_name>
       <INSDQualifier_value>OTHER</INSDQualifier_value>
      </INSDQualifier>
      <INSDQualifier id="q9750">
       <INSDQualifier_name>note</INSDQualifier_name>
       <INSDQualifier_value>2&apos;-O-methyl nucleotide</INSDQualifier_value>
       <NonEnglishQualifier_value>2&apos;-O-甲基核苷酸
</NonEnglishQualifier_value>
      </INSDQualifier>
     </INSDFeature_quals>
    </INSDFeature>
    <INSDFeature>
     <INSDFeature_key>modified_base</INSDFeature_key>
     <INSDFeature_location>36</INSDFeature_location>
     <INSDFeature_quals>
      <INSDQualifier>
       <INSDQualifier_name>mod_base</INSDQualifier_name>
       <INSDQualifier_value>OTHER</INSDQualifier_value>
      </INSDQualifier>
      <INSDQualifier id="q9751">
       <INSDQualifier_name>note</INSDQualifier_name>
       <INSDQualifier_value>2&apos;-O-methyl nucleotide</INSDQualifier_value>
       <NonEnglishQualifier_value>2&apos;-O-甲基核苷酸
</NonEnglishQualifier_value>
      </INSDQualifier>
     </INSDFeature_quals>
    </INSDFeature>
   </INSDSeq_feature-table>
```

```
    <INSDSeq_sequence>gcttaattgacaccaacttagcagccgaaaggctgc</INSDSeq_sequence>
   </INSDSeq>
  </SequenceData>
  <SequenceData sequenceIDNumber="704">
   <INSDSeq>
    <INSDSeq_length>22</INSDSeq_length>
    <INSDSeq_moltype>RNA</INSDSeq_moltype>
    <INSDSeq_division>PAT</INSDSeq_division>
    <INSDSeq_feature-table>
     <INSDFeature>
      <INSDFeature_key>source</INSDFeature_key>
      <INSDFeature_location>1..22</INSDFeature_location>
      <INSDFeature_quals>
       <INSDQualifier>
        <INSDQualifier_name>mol_type</INSDQualifier_name>
        <INSDQualifier_value>other RNA</INSDQualifier_value>
       </INSDQualifier>
       <INSDQualifier id="q9752">
        <INSDQualifier_name>organism</INSDQualifier_name>
        <INSDQualifier_value>synthetic construct</INSDQualifier_value>
        <NonEnglishQualifier_value>合成構築體</NonEnglishQualifier_value>
       </INSDQualifier>
      </INSDFeature_quals>
     </INSDFeature>
     <INSDFeature>
      <INSDFeature_key>modified_base</INSDFeature_key>
      <INSDFeature_location>1</INSDFeature_location>
      <INSDFeature_quals>
       <INSDQualifier>
        <INSDQualifier_name>mod_base</INSDQualifier_name>
        <INSDQualifier_value>OTHER</INSDQualifier_value>
       </INSDQualifier>
       <INSDQualifier id="q9753">
        <INSDQualifier_name>note</INSDQualifier_name>
        <INSDQualifier_value>4&apos;-O-monomethylphosphonate-2&apos;-O-methyl-
modified nucleotide</INSDQualifier_value>
        <NonEnglishQualifier_value>4&apos;-O-單甲基膦酸酯-2&apos;-O-甲基修飾之核
苷酸</NonEnglishQualifier_value>
       </INSDQualifier>
```

```
      </INSDFeature_quals>
     </INSDFeature>
     <INSDFeature>
      <INSDFeature_key>modified_base</INSDFeature_key>
      <INSDFeature_location>2</INSDFeature_location>
      <INSDFeature_quals>
       <INSDQualifier>
        <INSDQualifier_name>mod_base</INSDQualifier_name>
        <INSDQualifier_value>OTHER</INSDQualifier_value>
       </INSDQualifier>
       <INSDQualifier id="q9754">
        <INSDQualifier_name>note</INSDQualifier_name>
        <INSDQualifier_value>2&apos;-fluoro nucleotide
phosphorothioate</INSDQualifier_value>
        <NonEnglishQualifier_value>2&apos;-氟核苷酸硫代磷酸酯
</NonEnglishQualifier_value>
       </INSDQualifier>
      </INSDFeature_quals>
     </INSDFeature>
     <INSDFeature>
      <INSDFeature_key>modified_base</INSDFeature_key>
      <INSDFeature_location>3</INSDFeature_location>
      <INSDFeature_quals>
       <INSDQualifier>
        <INSDQualifier_name>mod_base</INSDQualifier_name>
        <INSDQualifier_value>OTHER</INSDQualifier_value>
       </INSDQualifier>
       <INSDQualifier id="q9755">
        <INSDQualifier_name>note</INSDQualifier_name>
        <INSDQualifier_value>2&apos;-fluoro nucleotide
phosphorothioate</INSDQualifier_value>
        <NonEnglishQualifier_value>2&apos;-氟核苷酸硫代磷酸酯
</NonEnglishQualifier_value>
       </INSDQualifier>
      </INSDFeature_quals>
     </INSDFeature>
     <INSDFeature>
      <INSDFeature_key>modified_base</INSDFeature_key>
      <INSDFeature_location>4</INSDFeature_location>
```

```
      <INSDFeature_quals>
       <INSDQualifier>
        <INSDQualifier_name>mod_base</INSDQualifier_name>
        <INSDQualifier_value>OTHER</INSDQualifier_value>
       </INSDQualifier>
       <INSDQualifier id="q9756">
        <INSDQualifier_name>note</INSDQualifier_name>
        <INSDQualifier_value>2&apos;-fluoro nucleotide</INSDQualifier_value>
        <NonEnglishQualifier_value>2&apos;-氟核苷酸</NonEnglishQualifier_value>
       </INSDQualifier>
      </INSDFeature_quals>
     </INSDFeature>
     <INSDFeature>
      <INSDFeature_key>modified_base</INSDFeature_key>
      <INSDFeature_location>5</INSDFeature_location>
      <INSDFeature_quals>
       <INSDQualifier>
        <INSDQualifier_name>mod_base</INSDQualifier_name>
        <INSDQualifier_value>OTHER</INSDQualifier_value>
       </INSDQualifier>
       <INSDQualifier id="q9757">
        <INSDQualifier_name>note</INSDQualifier_name>
        <INSDQualifier_value>2&apos;-fluoro nucleotide</INSDQualifier_value>
        <NonEnglishQualifier_value>2&apos;-氟核苷酸</NonEnglishQualifier_value>
       </INSDQualifier>
      </INSDFeature_quals>
     </INSDFeature>
     <INSDFeature>
      <INSDFeature_key>modified_base</INSDFeature_key>
      <INSDFeature_location>6</INSDFeature_location>
      <INSDFeature_quals>
       <INSDQualifier>
        <INSDQualifier_name>mod_base</INSDQualifier_name>
        <INSDQualifier_value>OTHER</INSDQualifier_value>
       </INSDQualifier>
       <INSDQualifier id="q9758">
        <INSDQualifier_name>note</INSDQualifier_name>
        <INSDQualifier_value>2&apos;-O-methyl nucleotide</INSDQualifier_value>
        <NonEnglishQualifier_value>2&apos;-O-甲基核苷酸
</NonEnglishQualifier_value>
```

```
      </INSDQualifier>
     </INSDFeature_quals>
    </INSDFeature>
    <INSDFeature>
     <INSDFeature_key>modified_base</INSDFeature_key>
     <INSDFeature_location>7</INSDFeature_location>
     <INSDFeature_quals>
      <INSDQualifier>
       <INSDQualifier_name>mod_base</INSDQualifier_name>
       <INSDQualifier_value>OTHER</INSDQualifier_value>
      </INSDQualifier>
      <INSDQualifier id="q9759">
       <INSDQualifier_name>note</INSDQualifier_name>
       <INSDQualifier_value>2&apos;-fluoro nucleotide</INSDQualifier_value>
       <NonEnglishQualifier_value>2&apos;-氟核苷酸</NonEnglishQualifier_value>
      </INSDQualifier>
     </INSDFeature_quals>
    </INSDFeature>
    <INSDFeature>
     <INSDFeature_key>modified_base</INSDFeature_key>
     <INSDFeature_location>8</INSDFeature_location>
     <INSDFeature_quals>
      <INSDQualifier>
       <INSDQualifier_name>mod_base</INSDQualifier_name>
       <INSDQualifier_value>OTHER</INSDQualifier_value>
      </INSDQualifier>
      <INSDQualifier id="q9760">
       <INSDQualifier_name>note</INSDQualifier_name>
       <INSDQualifier_value>2&apos;-O-methyl nucleotide</INSDQualifier_value>
       <NonEnglishQualifier_value>2&apos;-O-甲基核苷酸
</NonEnglishQualifier_value>
      </INSDQualifier>
     </INSDFeature_quals>
    </INSDFeature>
    <INSDFeature>
     <INSDFeature_key>modified_base</INSDFeature_key>
     <INSDFeature_location>9</INSDFeature_location>
     <INSDFeature_quals>
      <INSDQualifier>
```

```
        <INSDQualifier_name>mod_base</INSDQualifier_name>
        <INSDQualifier_value>OTHER</INSDQualifier_value>
       </INSDQualifier>
       <INSDQualifier id="q9761">
        <INSDQualifier_name>note</INSDQualifier_name>
        <INSDQualifier_value>2&apos;-O-methyl nucleotide</INSDQualifier_value>
        <NonEnglishQualifier_value>2&apos;-O-甲基核苷酸
</NonEnglishQualifier_value>
      </INSDQualifier>
     </INSDFeature_quals>
    </INSDFeature>
    <INSDFeature>
     <INSDFeature_key>modified_base</INSDFeature_key>
     <INSDFeature_location>10</INSDFeature_location>
     <INSDFeature_quals>
      <INSDQualifier>
       <INSDQualifier_name>mod_base</INSDQualifier_name>
       <INSDQualifier_value>OTHER</INSDQualifier_value>
      </INSDQualifier>
      <INSDQualifier id="q9762">
       <INSDQualifier_name>note</INSDQualifier_name>
       <INSDQualifier_value>2&apos;-fluoro nucleotide</INSDQualifier_value>
       <NonEnglishQualifier_value>2&apos;-氟核苷酸</NonEnglishQualifier_value>
      </INSDQualifier>
     </INSDFeature_quals>
    </INSDFeature>
    <INSDFeature>
     <INSDFeature_key>modified_base</INSDFeature_key>
     <INSDFeature_location>11</INSDFeature_location>
     <INSDFeature_quals>
      <INSDQualifier>
       <INSDQualifier_name>mod_base</INSDQualifier_name>
       <INSDQualifier_value>OTHER</INSDQualifier_value>
      </INSDQualifier>
      <INSDQualifier id="q9763">
       <INSDQualifier_name>note</INSDQualifier_name>
       <INSDQualifier_value>2&apos;-O-methyl nucleotide</INSDQualifier_value>
       <NonEnglishQualifier_value>2&apos;-O-甲基核苷酸
</NonEnglishQualifier_value>
```

```
      </INSDQualifier>
     </INSDFeature_quals>
    </INSDFeature>
    <INSDFeature>
     <INSDFeature_key>modified_base</INSDFeature_key>
     <INSDFeature_location>12</INSDFeature_location>
     <INSDFeature_quals>
      <INSDQualifier>
       <INSDQualifier_name>mod_base</INSDQualifier_name>
       <INSDQualifier_value>OTHER</INSDQualifier_value>
      </INSDQualifier>
      <INSDQualifier id="q9764">
       <INSDQualifier_name>note</INSDQualifier_name>
       <INSDQualifier_value>2&apos;-O-methyl nucleotide</INSDQualifier_value>
       <NonEnglishQualifier_value>2&apos;-O-甲基核苷酸
</NonEnglishQualifier_value>
      </INSDQualifier>
     </INSDFeature_quals>
    </INSDFeature>
    <INSDFeature>
     <INSDFeature_key>modified_base</INSDFeature_key>
     <INSDFeature_location>13</INSDFeature_location>
     <INSDFeature_quals>
      <INSDQualifier>
       <INSDQualifier_name>mod_base</INSDQualifier_name>
       <INSDQualifier_value>OTHER</INSDQualifier_value>
      </INSDQualifier>
      <INSDQualifier id="q9765">
       <INSDQualifier_name>note</INSDQualifier_name>
       <INSDQualifier_value>2&apos;-O-methyl nucleotide</INSDQualifier_value>
       <NonEnglishQualifier_value>2&apos;-O-甲基核苷酸
</NonEnglishQualifier_value>
      </INSDQualifier>
     </INSDFeature_quals>
    </INSDFeature>
    <INSDFeature>
     <INSDFeature_key>modified_base</INSDFeature_key>
     <INSDFeature_location>14</INSDFeature_location>
     <INSDFeature_quals>
```

```
        <INSDQualifier>
         <INSDQualifier_name>mod_base</INSDQualifier_name>
         <INSDQualifier_value>OTHER</INSDQualifier_value>
        </INSDQualifier>
        <INSDQualifier id="q9766">
         <INSDQualifier_name>note</INSDQualifier_name>
         <INSDQualifier_value>2&apos;-fluoro nucleotide</INSDQualifier_value>
         <NonEnglishQualifier_value>2&apos;-氟核苷酸</NonEnglishQualifier_value>
        </INSDQualifier>
       </INSDFeature_quals>
      </INSDFeature>
      <INSDFeature>
       <INSDFeature_key>modified_base</INSDFeature_key>
       <INSDFeature_location>15</INSDFeature_location>
       <INSDFeature_quals>
        <INSDQualifier>
         <INSDQualifier_name>mod_base</INSDQualifier_name>
         <INSDQualifier_value>OTHER</INSDQualifier_value>
        </INSDQualifier>
        <INSDQualifier id="q9767">
         <INSDQualifier_name>note</INSDQualifier_name>
         <INSDQualifier_value>2&apos;-O-methyl nucleotide</INSDQualifier_value>
         <NonEnglishQualifier_value>2&apos;-O-甲基核苷酸
</NonEnglishQualifier_value>
        </INSDQualifier>
       </INSDFeature_quals>
      </INSDFeature>
      <INSDFeature>
       <INSDFeature_key>modified_base</INSDFeature_key>
       <INSDFeature_location>16</INSDFeature_location>
       <INSDFeature_quals>
        <INSDQualifier>
         <INSDQualifier_name>mod_base</INSDQualifier_name>
         <INSDQualifier_value>OTHER</INSDQualifier_value>
        </INSDQualifier>
        <INSDQualifier id="q9768">
         <INSDQualifier_name>note</INSDQualifier_name>
         <INSDQualifier_value>2&apos;-O-methyl nucleotide</INSDQualifier_value>
         <NonEnglishQualifier_value>2&apos;-O-甲基核苷酸
</NonEnglishQualifier_value>
```

```
      </INSDQualifier>
     </INSDFeature_quals>
    </INSDFeature>
    <INSDFeature>
     <INSDFeature_key>modified_base</INSDFeature_key>
     <INSDFeature_location>17</INSDFeature_location>
     <INSDFeature_quals>
      <INSDQualifier>
       <INSDQualifier_name>mod_base</INSDQualifier_name>
       <INSDQualifier_value>OTHER</INSDQualifier_value>
      </INSDQualifier>
      <INSDQualifier id="q9769">
       <INSDQualifier_name>note</INSDQualifier_name>
       <INSDQualifier_value>2&apos;-O-methyl nucleotide</INSDQualifier_value>
       <NonEnglishQualifier_value>2&apos;-O-甲基核苷酸
</NonEnglishQualifier_value>
      </INSDQualifier>
     </INSDFeature_quals>
    </INSDFeature>
    <INSDFeature>
     <INSDFeature_key>modified_base</INSDFeature_key>
     <INSDFeature_location>18</INSDFeature_location>
     <INSDFeature_quals>
      <INSDQualifier>
       <INSDQualifier_name>mod_base</INSDQualifier_name>
       <INSDQualifier_value>OTHER</INSDQualifier_value>
      </INSDQualifier>
      <INSDQualifier id="q9770">
       <INSDQualifier_name>note</INSDQualifier_name>
       <INSDQualifier_value>2&apos;-O-methyl nucleotide</INSDQualifier_value>
       <NonEnglishQualifier_value>2&apos;-O-甲基核苷酸
</NonEnglishQualifier_value>
      </INSDQualifier>
     </INSDFeature_quals>
    </INSDFeature>
    <INSDFeature>
     <INSDFeature_key>modified_base</INSDFeature_key>
     <INSDFeature_location>19</INSDFeature_location>
     <INSDFeature_quals>
```

```
        <INSDQualifier>
         <INSDQualifier_name>mod_base</INSDQualifier_name>
         <INSDQualifier_value>OTHER</INSDQualifier_value>
        </INSDQualifier>
        <INSDQualifier id="q9771">
         <INSDQualifier_name>note</INSDQualifier_name>
         <INSDQualifier_value>2&apos;-O-methyl nucleotide</INSDQualifier_value>
         <NonEnglishQualifier_value>2&apos;-O-甲基核苷酸
</NonEnglishQualifier_value>
        </INSDQualifier>
       </INSDFeature_quals>
      </INSDFeature>
      <INSDFeature>
       <INSDFeature_key>modified_base</INSDFeature_key>
       <INSDFeature_location>20</INSDFeature_location>
       <INSDFeature_quals>
        <INSDQualifier>
         <INSDQualifier_name>mod_base</INSDQualifier_name>
         <INSDQualifier_value>OTHER</INSDQualifier_value>
        </INSDQualifier>
        <INSDQualifier id="q9772">
         <INSDQualifier_name>note</INSDQualifier_name>
         <INSDQualifier_value>2&apos;-O-methyl nucleotide
phosphorothioate</INSDQualifier_value>
         <NonEnglishQualifier_value>2&apos;-O-甲基核苷酸硫代磷酸酯
</NonEnglishQualifier_value>
        </INSDQualifier>
       </INSDFeature_quals>
      </INSDFeature>
      <INSDFeature>
       <INSDFeature_key>modified_base</INSDFeature_key>
       <INSDFeature_location>21</INSDFeature_location>
       <INSDFeature_quals>
        <INSDQualifier>
         <INSDQualifier_name>mod_base</INSDQualifier_name>
         <INSDQualifier_value>OTHER</INSDQualifier_value>
        </INSDQualifier>
        <INSDQualifier id="q9773">
         <INSDQualifier_name>note</INSDQualifier_name>
```

```
        <INSDQualifier_value>2&apos;-O-methyl nucleotide
phosphorothioate</INSDQualifier_value>
        <NonEnglishQualifier_value>2&apos;-O-甲基核苷酸硫代磷酸酯
</NonEnglishQualifier_value>
       </INSDQualifier>
      </INSDFeature_quals>
     </INSDFeature>
     <INSDFeature>
      <INSDFeature_key>modified_base</INSDFeature_key>
      <INSDFeature_location>22</INSDFeature_location>
      <INSDFeature_quals>
       <INSDQualifier>
        <INSDQualifier_name>mod_base</INSDQualifier_name>
        <INSDQualifier_value>OTHER</INSDQualifier_value>
       </INSDQualifier>
       <INSDQualifier id="q9774">
        <INSDQualifier_name>note</INSDQualifier_name>
        <INSDQualifier_value>2&apos;-O-methyl nucleotide</INSDQualifier_value>
        <NonEnglishQualifier_value>2&apos;-O-甲基核苷酸
</NonEnglishQualifier_value>
       </INSDQualifier>
      </INSDFeature_quals>
     </INSDFeature>
    </INSDSeq_feature-table>
    <INSDSeq_sequence>taagttggtgtcaattaagcgg</INSDSeq_sequence>
   </INSDSeq>
  </SequenceData>
  <SequenceData sequenceIDNumber="705">
   <INSDSeq>
    <INSDSeq_length>36</INSDSeq_length>
    <INSDSeq_moltype>RNA</INSDSeq_moltype>
    <INSDSeq_division>PAT</INSDSeq_division>
    <INSDSeq_feature-table>
     <INSDFeature>
      <INSDFeature_key>source</INSDFeature_key>
      <INSDFeature_location>1..36</INSDFeature_location>
      <INSDFeature_quals>
       <INSDQualifier>
        <INSDQualifier_name>mol_type</INSDQualifier_name>
```

```
        <INSDQualifier_value>other RNA</INSDQualifier_value>
       </INSDQualifier>
       <INSDQualifier id="q9775">
        <INSDQualifier_name>organism</INSDQualifier_name>
        <INSDQualifier_value>synthetic construct</INSDQualifier_value>
        <NonEnglishQualifier_value>合成構築體</NonEnglishQualifier_value>
       </INSDQualifier>
      </INSDFeature_quals>
     </INSDFeature>
     <INSDFeature>
      <INSDFeature_key>modified_base</INSDFeature_key>
      <INSDFeature_location>1</INSDFeature_location>
      <INSDFeature_quals>
       <INSDQualifier>
        <INSDQualifier_name>mod_base</INSDQualifier_name>
        <INSDQualifier_value>OTHER</INSDQualifier_value>
       </INSDQualifier>
       <INSDQualifier id="q9776">
        <INSDQualifier_name>note</INSDQualifier_name>
        <INSDQualifier_value>2&apos;-O-methyl nucleotide
phosphorothioate</INSDQualifier_value>
        <NonEnglishQualifier_value>2&apos;-O-甲基核苷酸硫代磷酸酯
</NonEnglishQualifier_value>
       </INSDQualifier>
      </INSDFeature_quals>
     </INSDFeature>
     <INSDFeature>
      <INSDFeature_key>modified_base</INSDFeature_key>
      <INSDFeature_location>2</INSDFeature_location>
      <INSDFeature_quals>
       <INSDQualifier>
        <INSDQualifier_name>mod_base</INSDQualifier_name>
        <INSDQualifier_value>OTHER</INSDQualifier_value>
       </INSDQualifier>
       <INSDQualifier id="q9777">
        <INSDQualifier_name>note</INSDQualifier_name>
        <INSDQualifier_value>2&apos;-O-methyl nucleotide</INSDQualifier_value>
        <NonEnglishQualifier_value>2&apos;-O-甲基核苷酸
</NonEnglishQualifier_value>
```

```
      </INSDQualifier>
     </INSDFeature_quals>
    </INSDFeature>
    <INSDFeature>
     <INSDFeature_key>modified_base</INSDFeature_key>
     <INSDFeature_location>3</INSDFeature_location>
     <INSDFeature_quals>
      <INSDQualifier>
       <INSDQualifier_name>mod_base</INSDQualifier_name>
       <INSDQualifier_value>OTHER</INSDQualifier_value>
      </INSDQualifier>
      <INSDQualifier id="q9778">
       <INSDQualifier_name>note</INSDQualifier_name>
       <INSDQualifier_value>2&apos;-O-methyl nucleotide</INSDQualifier_value>
       <NonEnglishQualifier_value>2&apos;-O-甲基核苷酸
</NonEnglishQualifier_value>
      </INSDQualifier>
     </INSDFeature_quals>
    </INSDFeature>
    <INSDFeature>
     <INSDFeature_key>modified_base</INSDFeature_key>
     <INSDFeature_location>4</INSDFeature_location>
     <INSDFeature_quals>
      <INSDQualifier>
       <INSDQualifier_name>mod_base</INSDQualifier_name>
       <INSDQualifier_value>OTHER</INSDQualifier_value>
      </INSDQualifier>
      <INSDQualifier id="q9779">
       <INSDQualifier_name>note</INSDQualifier_name>
       <INSDQualifier_value>2&apos;-O-methyl nucleotide</INSDQualifier_value>
       <NonEnglishQualifier_value>2&apos;-O-甲基核苷酸
</NonEnglishQualifier_value>
      </INSDQualifier>
     </INSDFeature_quals>
    </INSDFeature>
    <INSDFeature>
     <INSDFeature_key>modified_base</INSDFeature_key>
     <INSDFeature_location>5</INSDFeature_location>
     <INSDFeature_quals>
```

```
        <INSDQualifier>
         <INSDQualifier_name>mod_base</INSDQualifier_name>
         <INSDQualifier_value>OTHER</INSDQualifier_value>
        </INSDQualifier>
        <INSDQualifier id="q9780">
         <INSDQualifier_name>note</INSDQualifier_name>
         <INSDQualifier_value>2&apos;-O-methyl nucleotide</INSDQualifier_value>
         <NonEnglishQualifier_value>2&apos;-O-甲基核苷酸
</NonEnglishQualifier_value>
        </INSDQualifier>
       </INSDFeature_quals>
      </INSDFeature>
      <INSDFeature>
       <INSDFeature_key>modified_base</INSDFeature_key>
       <INSDFeature_location>6</INSDFeature_location>
       <INSDFeature_quals>
        <INSDQualifier>
         <INSDQualifier_name>mod_base</INSDQualifier_name>
         <INSDQualifier_value>OTHER</INSDQualifier_value>
        </INSDQualifier>
        <INSDQualifier id="q9781">
         <INSDQualifier_name>note</INSDQualifier_name>
         <INSDQualifier_value>2&apos;-O-methyl nucleotide</INSDQualifier_value>
         <NonEnglishQualifier_value>2&apos;-O-甲基核苷酸
</NonEnglishQualifier_value>
        </INSDQualifier>
       </INSDFeature_quals>
      </INSDFeature>
      <INSDFeature>
       <INSDFeature_key>modified_base</INSDFeature_key>
       <INSDFeature_location>7</INSDFeature_location>
       <INSDFeature_quals>
        <INSDQualifier>
         <INSDQualifier_name>mod_base</INSDQualifier_name>
         <INSDQualifier_value>OTHER</INSDQualifier_value>
        </INSDQualifier>
        <INSDQualifier id="q9782">
         <INSDQualifier_name>note</INSDQualifier_name>
         <INSDQualifier_value>2&apos;-O-methyl nucleotide</INSDQualifier_value>
```

```
        <NonEnglishQualifier_value>2&apos;-O-甲基核苷酸
</NonEnglishQualifier_value>
       </INSDQualifier>
      </INSDFeature_quals>
     </INSDFeature>
     <INSDFeature>
      <INSDFeature_key>modified_base</INSDFeature_key>
      <INSDFeature_location>8</INSDFeature_location>
      <INSDFeature_quals>
       <INSDQualifier>
        <INSDQualifier_name>mod_base</INSDQualifier_name>
        <INSDQualifier_value>OTHER</INSDQualifier_value>
       </INSDQualifier>
       <INSDQualifier id="q9783">
        <INSDQualifier_name>note</INSDQualifier_name>
        <INSDQualifier_value>2&apos;-fluoro nucleotide</INSDQualifier_value>
        <NonEnglishQualifier_value>2&apos;-氟核苷酸</NonEnglishQualifier_value>
       </INSDQualifier>
      </INSDFeature_quals>
     </INSDFeature>
     <INSDFeature>
      <INSDFeature_key>modified_base</INSDFeature_key>
      <INSDFeature_location>9</INSDFeature_location>
      <INSDFeature_quals>
       <INSDQualifier>
        <INSDQualifier_name>mod_base</INSDQualifier_name>
        <INSDQualifier_value>OTHER</INSDQualifier_value>
       </INSDQualifier>
       <INSDQualifier id="q9784">
        <INSDQualifier_name>note</INSDQualifier_name>
        <INSDQualifier_value>2&apos;-fluoro nucleotide</INSDQualifier_value>
        <NonEnglishQualifier_value>2&apos;-氟核苷酸</NonEnglishQualifier_value>
       </INSDQualifier>
      </INSDFeature_quals>
     </INSDFeature>
     <INSDFeature>
      <INSDFeature_key>modified_base</INSDFeature_key>
      <INSDFeature_location>10</INSDFeature_location>
      <INSDFeature_quals>
```

```
      <INSDQualifier>
       <INSDQualifier_name>mod_base</INSDQualifier_name>
       <INSDQualifier_value>OTHER</INSDQualifier_value>
      </INSDQualifier>
      <INSDQualifier id="q9785">
       <INSDQualifier_name>note</INSDQualifier_name>
       <INSDQualifier_value>2&apos;-fluoro nucleotide</INSDQualifier_value>
       <NonEnglishQualifier_value>2&apos;-氟核苷酸</NonEnglishQualifier_value>
      </INSDQualifier>
     </INSDFeature_quals>
    </INSDFeature>
    <INSDFeature>
     <INSDFeature_key>modified_base</INSDFeature_key>
     <INSDFeature_location>11</INSDFeature_location>
     <INSDFeature_quals>
      <INSDQualifier>
       <INSDQualifier_name>mod_base</INSDQualifier_name>
       <INSDQualifier_value>OTHER</INSDQualifier_value>
      </INSDQualifier>
      <INSDQualifier id="q9786">
       <INSDQualifier_name>note</INSDQualifier_name>
       <INSDQualifier_value>2&apos;-fluoro nucleotide</INSDQualifier_value>
       <NonEnglishQualifier_value>2&apos;-氟核苷酸</NonEnglishQualifier_value>
      </INSDQualifier>
     </INSDFeature_quals>
    </INSDFeature>
    <INSDFeature>
     <INSDFeature_key>modified_base</INSDFeature_key>
     <INSDFeature_location>12</INSDFeature_location>
     <INSDFeature_quals>
      <INSDQualifier>
       <INSDQualifier_name>mod_base</INSDQualifier_name>
       <INSDQualifier_value>OTHER</INSDQualifier_value>
      </INSDQualifier>
      <INSDQualifier id="q9787">
       <INSDQualifier_name>note</INSDQualifier_name>
       <INSDQualifier_value>2&apos;-O-methyl nucleotide</INSDQualifier_value>
       <NonEnglishQualifier_value>2&apos;-O-甲基核苷酸
</NonEnglishQualifier_value>
```

```
      </INSDQualifier>
     </INSDFeature_quals>
    </INSDFeature>
    <INSDFeature>
     <INSDFeature_key>modified_base</INSDFeature_key>
     <INSDFeature_location>13</INSDFeature_location>
     <INSDFeature_quals>
      <INSDQualifier>
       <INSDQualifier_name>mod_base</INSDQualifier_name>
       <INSDQualifier_value>OTHER</INSDQualifier_value>
      </INSDQualifier>
      <INSDQualifier id="q9788">
       <INSDQualifier_name>note</INSDQualifier_name>
       <INSDQualifier_value>2&apos;-O-methyl nucleotide</INSDQualifier_value>
       <NonEnglishQualifier_value>2&apos;-O-甲基核苷酸
</NonEnglishQualifier_value>
      </INSDQualifier>
     </INSDFeature_quals>
    </INSDFeature>
    <INSDFeature>
     <INSDFeature_key>modified_base</INSDFeature_key>
     <INSDFeature_location>14</INSDFeature_location>
     <INSDFeature_quals>
      <INSDQualifier>
       <INSDQualifier_name>mod_base</INSDQualifier_name>
       <INSDQualifier_value>OTHER</INSDQualifier_value>
      </INSDQualifier>
      <INSDQualifier id="q9789">
       <INSDQualifier_name>note</INSDQualifier_name>
       <INSDQualifier_value>2&apos;-O-methyl nucleotide</INSDQualifier_value>
       <NonEnglishQualifier_value>2&apos;-O-甲基核苷酸
</NonEnglishQualifier_value>
      </INSDQualifier>
     </INSDFeature_quals>
    </INSDFeature>
    <INSDFeature>
     <INSDFeature_key>modified_base</INSDFeature_key>
     <INSDFeature_location>15</INSDFeature_location>
     <INSDFeature_quals>
```

```
        <INSDQualifier>
         <INSDQualifier_name>mod_base</INSDQualifier_name>
         <INSDQualifier_value>OTHER</INSDQualifier_value>
        </INSDQualifier>
        <INSDQualifier id="q9790">
         <INSDQualifier_name>note</INSDQualifier_name>
         <INSDQualifier_value>2&apos;-O-methyl nucleotide</INSDQualifier_value>
         <NonEnglishQualifier_value>2&apos;-O-甲基核苷酸
</NonEnglishQualifier_value>
        </INSDQualifier>
       </INSDFeature_quals>
      </INSDFeature>
      <INSDFeature>
       <INSDFeature_key>modified_base</INSDFeature_key>
       <INSDFeature_location>16</INSDFeature_location>
       <INSDFeature_quals>
        <INSDQualifier>
         <INSDQualifier_name>mod_base</INSDQualifier_name>
         <INSDQualifier_value>OTHER</INSDQualifier_value>
        </INSDQualifier>
        <INSDQualifier id="q9791">
         <INSDQualifier_name>note</INSDQualifier_name>
         <INSDQualifier_value>2&apos;-O-methyl nucleotide</INSDQualifier_value>
         <NonEnglishQualifier_value>2&apos;-O-甲基核苷酸
</NonEnglishQualifier_value>
        </INSDQualifier>
       </INSDFeature_quals>
      </INSDFeature>
      <INSDFeature>
       <INSDFeature_key>modified_base</INSDFeature_key>
       <INSDFeature_location>17</INSDFeature_location>
       <INSDFeature_quals>
        <INSDQualifier>
         <INSDQualifier_name>mod_base</INSDQualifier_name>
         <INSDQualifier_value>OTHER</INSDQualifier_value>
        </INSDQualifier>
        <INSDQualifier id="q9792">
         <INSDQualifier_name>note</INSDQualifier_name>
         <INSDQualifier_value>2&apos;-O-methyl nucleotide</INSDQualifier_value>
```

```
        <NonEnglishQualifier_value>2&amp;apos;-O-甲基核苷酸
</NonEnglishQualifier_value>
       </INSDQualifier>
      </INSDFeature_quals>
     </INSDFeature>
     <INSDFeature>
      <INSDFeature_key>modified_base</INSDFeature_key>
      <INSDFeature_location>18</INSDFeature_location>
      <INSDFeature_quals>
       <INSDQualifier>
        <INSDQualifier_name>mod_base</INSDQualifier_name>
        <INSDQualifier_value>OTHER</INSDQualifier_value>
       </INSDQualifier>
       <INSDQualifier id="q9793">
        <INSDQualifier_name>note</INSDQualifier_name>
        <INSDQualifier_value>2&amp;apos;-O-methyl nucleotide</INSDQualifier_value>
        <NonEnglishQualifier_value>2&amp;apos;-O-甲基核苷酸
</NonEnglishQualifier_value>
       </INSDQualifier>
      </INSDFeature_quals>
     </INSDFeature>
     <INSDFeature>
      <INSDFeature_key>modified_base</INSDFeature_key>
      <INSDFeature_location>19</INSDFeature_location>
      <INSDFeature_quals>
       <INSDQualifier>
        <INSDQualifier_name>mod_base</INSDQualifier_name>
        <INSDQualifier_value>OTHER</INSDQualifier_value>
       </INSDQualifier>
       <INSDQualifier id="q9794">
        <INSDQualifier_name>note</INSDQualifier_name>
        <INSDQualifier_value>2&amp;apos;-O-methyl nucleotide</INSDQualifier_value>
        <NonEnglishQualifier_value>2&amp;apos;-O-甲基核苷酸
</NonEnglishQualifier_value>
       </INSDQualifier>
      </INSDFeature_quals>
     </INSDFeature>
     <INSDFeature>
      <INSDFeature_key>modified_base</INSDFeature_key>
```

```
      <INSDFeature_location>20</INSDFeature_location>
      <INSDFeature_quals>
       <INSDQualifier>
        <INSDQualifier_name>mod_base</INSDQualifier_name>
        <INSDQualifier_value>OTHER</INSDQualifier_value>
       </INSDQualifier>
       <INSDQualifier id="q9795">
        <INSDQualifier_name>note</INSDQualifier_name>
        <INSDQualifier_value>2&apos;-O-methyl nucleotide</INSDQualifier_value>
        <NonEnglishQualifier_value>2&apos;-O-甲基核苷酸
</NonEnglishQualifier_value>
       </INSDQualifier>
      </INSDFeature_quals>
     </INSDFeature>
     <INSDFeature>
      <INSDFeature_key>modified_base</INSDFeature_key>
      <INSDFeature_location>21</INSDFeature_location>
      <INSDFeature_quals>
       <INSDQualifier>
        <INSDQualifier_name>mod_base</INSDQualifier_name>
        <INSDQualifier_value>OTHER</INSDQualifier_value>
       </INSDQualifier>
       <INSDQualifier id="q9796">
        <INSDQualifier_name>note</INSDQualifier_name>
        <INSDQualifier_value>2&apos;-O-methyl nucleotide</INSDQualifier_value>
        <NonEnglishQualifier_value>2&apos;-O-甲基核苷酸
</NonEnglishQualifier_value>
       </INSDQualifier>
      </INSDFeature_quals>
     </INSDFeature>
     <INSDFeature>
      <INSDFeature_key>modified_base</INSDFeature_key>
      <INSDFeature_location>22</INSDFeature_location>
      <INSDFeature_quals>
       <INSDQualifier>
        <INSDQualifier_name>mod_base</INSDQualifier_name>
        <INSDQualifier_value>OTHER</INSDQualifier_value>
       </INSDQualifier>
       <INSDQualifier id="q9797">
```

```
        <INSDQualifier_name>note</INSDQualifier_name>
        <INSDQualifier_value>2&apos;-O-methyl nucleotide</INSDQualifier_value>
        <NonEnglishQualifier_value>2&apos;-O-甲基核苷酸
</NonEnglishQualifier_value>
       </INSDQualifier>
      </INSDFeature_quals>
     </INSDFeature>
     <INSDFeature>
      <INSDFeature_key>modified_base</INSDFeature_key>
      <INSDFeature_location>23</INSDFeature_location>
      <INSDFeature_quals>
       <INSDQualifier>
        <INSDQualifier_name>mod_base</INSDQualifier_name>
        <INSDQualifier_value>OTHER</INSDQualifier_value>
       </INSDQualifier>
       <INSDQualifier id="q9798">
        <INSDQualifier_name>note</INSDQualifier_name>
        <INSDQualifier_value>2&apos;-O-methyl nucleotide</INSDQualifier_value>
        <NonEnglishQualifier_value>2&apos;-O-甲基核苷酸
</NonEnglishQualifier_value>
       </INSDQualifier>
      </INSDFeature_quals>
     </INSDFeature>
     <INSDFeature>
      <INSDFeature_key>modified_base</INSDFeature_key>
      <INSDFeature_location>24</INSDFeature_location>
      <INSDFeature_quals>
       <INSDQualifier>
        <INSDQualifier_name>mod_base</INSDQualifier_name>
        <INSDQualifier_value>OTHER</INSDQualifier_value>
       </INSDQualifier>
       <INSDQualifier id="q9799">
        <INSDQualifier_name>note</INSDQualifier_name>
        <INSDQualifier_value>2&apos;-O-methyl nucleotide</INSDQualifier_value>
        <NonEnglishQualifier_value>2&apos;-O-甲基核苷酸
</NonEnglishQualifier_value>
       </INSDQualifier>
      </INSDFeature_quals>
     </INSDFeature>
```

```
      <INSDFeature>
       <INSDFeature_key>modified_base</INSDFeature_key>
       <INSDFeature_location>25</INSDFeature_location>
       <INSDFeature_quals>
        <INSDQualifier>
         <INSDQualifier_name>mod_base</INSDQualifier_name>
         <INSDQualifier_value>OTHER</INSDQualifier_value>
        </INSDQualifier>
        <INSDQualifier id="q9800">
         <INSDQualifier_name>note</INSDQualifier_name>
         <INSDQualifier_value>2&apos;-O-methyl nucleotide</INSDQualifier_value>
         <NonEnglishQualifier_value>2&apos;-O-甲基核苷酸
</NonEnglishQualifier_value>
        </INSDQualifier>
       </INSDFeature_quals>
      </INSDFeature>
      <INSDFeature>
       <INSDFeature_key>modified_base</INSDFeature_key>
       <INSDFeature_location>26</INSDFeature_location>
       <INSDFeature_quals>
        <INSDQualifier>
         <INSDQualifier_name>mod_base</INSDQualifier_name>
         <INSDQualifier_value>OTHER</INSDQualifier_value>
        </INSDQualifier>
        <INSDQualifier id="q9801">
         <INSDQualifier_name>note</INSDQualifier_name>
         <INSDQualifier_value>2&apos;-O-methyl nucleotide</INSDQualifier_value>
         <NonEnglishQualifier_value>2&apos;-O-甲基核苷酸
</NonEnglishQualifier_value>
        </INSDQualifier>
       </INSDFeature_quals>
      </INSDFeature>
      <INSDFeature>
       <INSDFeature_key>modified_base</INSDFeature_key>
       <INSDFeature_location>27</INSDFeature_location>
       <INSDFeature_quals>
        <INSDQualifier>
         <INSDQualifier_name>mod_base</INSDQualifier_name>
         <INSDQualifier_value>OTHER</INSDQualifier_value>
```

```
      </INSDQualifier>
      <INSDQualifier id="q9802">
       <INSDQualifier_name>note</INSDQualifier_name>
       <INSDQualifier_value>2&apos;-O-methyl nucleotide</INSDQualifier_value>
       <NonEnglishQualifier_value>2&apos;-O-甲基核苷酸
</NonEnglishQualifier_value>
      </INSDQualifier>
     </INSDFeature_quals>
    </INSDFeature>
    <INSDFeature>
     <INSDFeature_key>modified_base</INSDFeature_key>
     <INSDFeature_location>28</INSDFeature_location>
     <INSDFeature_quals>
      <INSDQualifier>
       <INSDQualifier_name>mod_base</INSDQualifier_name>
       <INSDQualifier_value>OTHER</INSDQualifier_value>
      </INSDQualifier>
      <INSDQualifier id="q9803">
       <INSDQualifier_name>note</INSDQualifier_name>
       <INSDQualifier_value>2&apos;-aminodiethoxymethanol-Adenine-N-
acetylgalactosamine</INSDQualifier_value>
       <NonEnglishQualifier_value>2&apos;-胺基二乙氧基甲醇-腺嘌呤-N-乙醯基半乳糖
胺</NonEnglishQualifier_value>
      </INSDQualifier>
     </INSDFeature_quals>
    </INSDFeature>
    <INSDFeature>
     <INSDFeature_key>modified_base</INSDFeature_key>
     <INSDFeature_location>29</INSDFeature_location>
     <INSDFeature_quals>
      <INSDQualifier>
       <INSDQualifier_name>mod_base</INSDQualifier_name>
       <INSDQualifier_value>OTHER</INSDQualifier_value>
      </INSDQualifier>
      <INSDQualifier id="q9804">
       <INSDQualifier_name>note</INSDQualifier_name>
       <INSDQualifier_value>2&apos;-aminodiethoxymethanol-Adenine-N-
acetylgalactosamine</INSDQualifier_value>
       <NonEnglishQualifier_value>2&apos;-胺基二乙氧基甲醇-腺嘌呤-N-乙醯基半乳糖
胺</NonEnglishQualifier_value>
```

```
      </INSDQualifier>
     </INSDFeature_quals>
    </INSDFeature>
    <INSDFeature>
     <INSDFeature_key>modified_base</INSDFeature_key>
     <INSDFeature_location>30</INSDFeature_location>
     <INSDFeature_quals>
      <INSDQualifier>
       <INSDQualifier_name>mod_base</INSDQualifier_name>
       <INSDQualifier_value>OTHER</INSDQualifier_value>
      </INSDQualifier>
      <INSDQualifier id="q9805">
       <INSDQualifier_name>note</INSDQualifier_name>
       <INSDQualifier_value>2&apos;-aminodiethoxymethanol-Adenine-N-
acetylgalactosamine</INSDQualifier_value>
       <NonEnglishQualifier_value>2&apos;-胺基二乙氧基甲醇-腺嘌呤-N-乙醯基半乳糖
胺</NonEnglishQualifier_value>
      </INSDQualifier>
     </INSDFeature_quals>
    </INSDFeature>
    <INSDFeature>
     <INSDFeature_key>modified_base</INSDFeature_key>
     <INSDFeature_location>31</INSDFeature_location>
     <INSDFeature_quals>
      <INSDQualifier>
       <INSDQualifier_name>mod_base</INSDQualifier_name>
       <INSDQualifier_value>OTHER</INSDQualifier_value>
      </INSDQualifier>
      <INSDQualifier id="q9806">
       <INSDQualifier_name>note</INSDQualifier_name>
       <INSDQualifier_value>2&apos;-O-methyl nucleotide</INSDQualifier_value>
       <NonEnglishQualifier_value>2&apos;-O-甲基核苷酸
</NonEnglishQualifier_value>
      </INSDQualifier>
     </INSDFeature_quals>
    </INSDFeature>
    <INSDFeature>
     <INSDFeature_key>modified_base</INSDFeature_key>
     <INSDFeature_location>32</INSDFeature_location>
```

```
      <INSDFeature_quals>
       <INSDQualifier>
        <INSDQualifier_name>mod_base</INSDQualifier_name>
        <INSDQualifier_value>OTHER</INSDQualifier_value>
       </INSDQualifier>
       <INSDQualifier id="q9807">
        <INSDQualifier_name>note</INSDQualifier_name>
        <INSDQualifier_value>2&apos;-O-methyl nucleotide</INSDQualifier_value>
        <NonEnglishQualifier_value>2&apos;-O-甲基核苷酸
</NonEnglishQualifier_value>
       </INSDQualifier>
      </INSDFeature_quals>
     </INSDFeature>
     <INSDFeature>
      <INSDFeature_key>modified_base</INSDFeature_key>
      <INSDFeature_location>33</INSDFeature_location>
      <INSDFeature_quals>
       <INSDQualifier>
        <INSDQualifier_name>mod_base</INSDQualifier_name>
        <INSDQualifier_value>OTHER</INSDQualifier_value>
       </INSDQualifier>
       <INSDQualifier id="q9808">
        <INSDQualifier_name>note</INSDQualifier_name>
        <INSDQualifier_value>2&apos;-O-methyl nucleotide</INSDQualifier_value>
        <NonEnglishQualifier_value>2&apos;-O-甲基核苷酸
</NonEnglishQualifier_value>
       </INSDQualifier>
      </INSDFeature_quals>
     </INSDFeature>
     <INSDFeature>
      <INSDFeature_key>modified_base</INSDFeature_key>
      <INSDFeature_location>34</INSDFeature_location>
      <INSDFeature_quals>
       <INSDQualifier>
        <INSDQualifier_name>mod_base</INSDQualifier_name>
        <INSDQualifier_value>OTHER</INSDQualifier_value>
       </INSDQualifier>
       <INSDQualifier id="q9809">
        <INSDQualifier_name>note</INSDQualifier_name>
```

```
        <INSDQualifier_value>2&apos;-O-methyl nucleotide</INSDQualifier_value>
        <NonEnglishQualifier_value>2&apos;-O-甲基核苷酸
</NonEnglishQualifier_value>
      </INSDQualifier>
     </INSDFeature_quals>
    </INSDFeature>
    <INSDFeature>
     <INSDFeature_key>modified_base</INSDFeature_key>
     <INSDFeature_location>35</INSDFeature_location>
     <INSDFeature_quals>
      <INSDQualifier>
       <INSDQualifier_name>mod_base</INSDQualifier_name>
       <INSDQualifier_value>OTHER</INSDQualifier_value>
      </INSDQualifier>
      <INSDQualifier id="q9810">
       <INSDQualifier_name>note</INSDQualifier_name>
       <INSDQualifier_value>2&apos;-O-methyl nucleotide</INSDQualifier_value>
       <NonEnglishQualifier_value>2&apos;-O-甲基核苷酸
</NonEnglishQualifier_value>
      </INSDQualifier>
     </INSDFeature_quals>
    </INSDFeature>
    <INSDFeature>
     <INSDFeature_key>modified_base</INSDFeature_key>
     <INSDFeature_location>36</INSDFeature_location>
     <INSDFeature_quals>
      <INSDQualifier>
       <INSDQualifier_name>mod_base</INSDQualifier_name>
       <INSDQualifier_value>OTHER</INSDQualifier_value>
      </INSDQualifier>
      <INSDQualifier id="q9811">
       <INSDQualifier_name>note</INSDQualifier_name>
       <INSDQualifier_value>2&apos;-O-methyl nucleotide</INSDQualifier_value>
       <NonEnglishQualifier_value>2&apos;-O-甲基核苷酸
</NonEnglishQualifier_value>
      </INSDQualifier>
     </INSDFeature_quals>
    </INSDFeature>
   </INSDSeq_feature-table>
```

```
    <INSDSeq_sequence>cttaattgacaccaactttagcagccgaaaggctgc</INSDSeq_sequence>
   </INSDSeq>
  </SequenceData>
  <SequenceData sequenceIDNumber="706">
   <INSDSeq>
    <INSDSeq_length>22</INSDSeq_length>
    <INSDSeq_moltype>RNA</INSDSeq_moltype>
    <INSDSeq_division>PAT</INSDSeq_division>
    <INSDSeq_feature-table>
     <INSDFeature>
      <INSDFeature_key>source</INSDFeature_key>
      <INSDFeature_location>1..22</INSDFeature_location>
      <INSDFeature_quals>
       <INSDQualifier>
        <INSDQualifier_name>mol_type</INSDQualifier_name>
        <INSDQualifier_value>other RNA</INSDQualifier_value>
       </INSDQualifier>
       <INSDQualifier id="q9812">
        <INSDQualifier_name>organism</INSDQualifier_name>
        <INSDQualifier_value>synthetic construct</INSDQualifier_value>
        <NonEnglishQualifier_value>合成構築體</NonEnglishQualifier_value>
       </INSDQualifier>
      </INSDFeature_quals>
     </INSDFeature>
     <INSDFeature>
      <INSDFeature_key>modified_base</INSDFeature_key>
      <INSDFeature_location>1</INSDFeature_location>
      <INSDFeature_quals>
       <INSDQualifier>
        <INSDQualifier_name>mod_base</INSDQualifier_name>
        <INSDQualifier_value>OTHER</INSDQualifier_value>
       </INSDQualifier>
       <INSDQualifier id="q9813">
        <INSDQualifier_name>note</INSDQualifier_name>
        <INSDQualifier_value>4&apos;-O-monomethylphosphonate-2&apos;-O-methyl-
modified nucleotide</INSDQualifier_value>
        <NonEnglishQualifier_value>4&apos;-O-單甲基膦酸酯-2&apos;-O-甲基修飾之核
苷酸</NonEnglishQualifier_value>
       </INSDQualifier>
```

```
      </INSDFeature_quals>
     </INSDFeature>
     <INSDFeature>
      <INSDFeature_key>modified_base</INSDFeature_key>
      <INSDFeature_location>2</INSDFeature_location>
      <INSDFeature_quals>
       <INSDQualifier>
        <INSDQualifier_name>mod_base</INSDQualifier_name>
        <INSDQualifier_value>OTHER</INSDQualifier_value>
       </INSDQualifier>
       <INSDQualifier id="q9814">
        <INSDQualifier_name>note</INSDQualifier_name>
        <INSDQualifier_value>2&apos;-fluoro nucleotide
phosphorothioate</INSDQualifier_value>
       <NonEnglishQualifier_value>2&apos;-氟核苷酸硫代磷酸酯
</NonEnglishQualifier_value>
       </INSDQualifier>
      </INSDFeature_quals>
     </INSDFeature>
     <INSDFeature>
      <INSDFeature_key>modified_base</INSDFeature_key>
      <INSDFeature_location>3</INSDFeature_location>
      <INSDFeature_quals>
       <INSDQualifier>
        <INSDQualifier_name>mod_base</INSDQualifier_name>
        <INSDQualifier_value>OTHER</INSDQualifier_value>
       </INSDQualifier>
       <INSDQualifier id="q9815">
        <INSDQualifier_name>note</INSDQualifier_name>
        <INSDQualifier_value>2&apos;-fluoro nucleotide
phosphorothioate</INSDQualifier_value>
       <NonEnglishQualifier_value>2&apos;-氟核苷酸硫代磷酸酯
</NonEnglishQualifier_value>
       </INSDQualifier>
      </INSDFeature_quals>
     </INSDFeature>
     <INSDFeature>
      <INSDFeature_key>modified_base</INSDFeature_key>
      <INSDFeature_location>4</INSDFeature_location>
```

```
      <INSDFeature_quals>
       <INSDQualifier>
        <INSDQualifier_name>mod_base</INSDQualifier_name>
        <INSDQualifier_value>OTHER</INSDQualifier_value>
       </INSDQualifier>
       <INSDQualifier id="q9816">
        <INSDQualifier_name>note</INSDQualifier_name>
        <INSDQualifier_value>2&apos;-fluoro nucleotide</INSDQualifier_value>
        <NonEnglishQualifier_value>2&apos;-氟核苷酸</NonEnglishQualifier_value>
       </INSDQualifier>
      </INSDFeature_quals>
     </INSDFeature>
     <INSDFeature>
      <INSDFeature_key>modified_base</INSDFeature_key>
      <INSDFeature_location>5</INSDFeature_location>
      <INSDFeature_quals>
       <INSDQualifier>
        <INSDQualifier_name>mod_base</INSDQualifier_name>
        <INSDQualifier_value>OTHER</INSDQualifier_value>
       </INSDQualifier>
       <INSDQualifier id="q9817">
        <INSDQualifier_name>note</INSDQualifier_name>
        <INSDQualifier_value>2&apos;-fluoro nucleotide</INSDQualifier_value>
        <NonEnglishQualifier_value>2&apos;-氟核苷酸</NonEnglishQualifier_value>
       </INSDQualifier>
      </INSDFeature_quals>
     </INSDFeature>
     <INSDFeature>
      <INSDFeature_key>modified_base</INSDFeature_key>
      <INSDFeature_location>6</INSDFeature_location>
      <INSDFeature_quals>
       <INSDQualifier>
        <INSDQualifier_name>mod_base</INSDQualifier_name>
        <INSDQualifier_value>OTHER</INSDQualifier_value>
       </INSDQualifier>
       <INSDQualifier id="q9818">
        <INSDQualifier_name>note</INSDQualifier_name>
        <INSDQualifier_value>2&apos;-O-methyl nucleotide</INSDQualifier_value>
        <NonEnglishQualifier_value>2&apos;-O-甲基核苷酸
</NonEnglishQualifier_value>
```

```
      </INSDQualifier>
     </INSDFeature_quals>
    </INSDFeature>
    <INSDFeature>
     <INSDFeature_key>modified_base</INSDFeature_key>
     <INSDFeature_location>7</INSDFeature_location>
     <INSDFeature_quals>
      <INSDQualifier>
       <INSDQualifier_name>mod_base</INSDQualifier_name>
       <INSDQualifier_value>OTHER</INSDQualifier_value>
      </INSDQualifier>
      <INSDQualifier id="q9819">
       <INSDQualifier_name>note</INSDQualifier_name>
       <INSDQualifier_value>2&apos;-fluoro nucleotide</INSDQualifier_value>
       <NonEnglishQualifier_value>2&apos;-氟核苷酸</NonEnglishQualifier_value>
      </INSDQualifier>
     </INSDFeature_quals>
    </INSDFeature>
    <INSDFeature>
     <INSDFeature_key>modified_base</INSDFeature_key>
     <INSDFeature_location>8</INSDFeature_location>
     <INSDFeature_quals>
      <INSDQualifier>
       <INSDQualifier_name>mod_base</INSDQualifier_name>
       <INSDQualifier_value>OTHER</INSDQualifier_value>
      </INSDQualifier>
      <INSDQualifier id="q9820">
       <INSDQualifier_name>note</INSDQualifier_name>
       <INSDQualifier_value>2&apos;-O-methyl nucleotide</INSDQualifier_value>
       <NonEnglishQualifier_value>2&apos;-O-甲基核苷酸
</NonEnglishQualifier_value>
      </INSDQualifier>
     </INSDFeature_quals>
    </INSDFeature>
    <INSDFeature>
     <INSDFeature_key>modified_base</INSDFeature_key>
     <INSDFeature_location>9</INSDFeature_location>
     <INSDFeature_quals>
      <INSDQualifier>
```

```
        <INSDQualifier_name>mod_base</INSDQualifier_name>
        <INSDQualifier_value>OTHER</INSDQualifier_value>
       </INSDQualifier>
       <INSDQualifier id="q9821">
        <INSDQualifier_name>note</INSDQualifier_name>
        <INSDQualifier_value>2&apos;-O-methyl nucleotide</INSDQualifier_value>
        <NonEnglishQualifier_value>2&apos;-O-甲基核苷酸
</NonEnglishQualifier_value>
      </INSDQualifier>
     </INSDFeature_quals>
    </INSDFeature>
    <INSDFeature>
     <INSDFeature_key>modified_base</INSDFeature_key>
     <INSDFeature_location>10</INSDFeature_location>
     <INSDFeature_quals>
      <INSDQualifier>
       <INSDQualifier_name>mod_base</INSDQualifier_name>
       <INSDQualifier_value>OTHER</INSDQualifier_value>
      </INSDQualifier>
      <INSDQualifier id="q9822">
       <INSDQualifier_name>note</INSDQualifier_name>
       <INSDQualifier_value>2&apos;-fluoro nucleotide</INSDQualifier_value>
       <NonEnglishQualifier_value>2&apos;-氟核苷酸</NonEnglishQualifier_value>
      </INSDQualifier>
     </INSDFeature_quals>
    </INSDFeature>
    <INSDFeature>
     <INSDFeature_key>modified_base</INSDFeature_key>
     <INSDFeature_location>11</INSDFeature_location>
     <INSDFeature_quals>
      <INSDQualifier>
       <INSDQualifier_name>mod_base</INSDQualifier_name>
       <INSDQualifier_value>OTHER</INSDQualifier_value>
      </INSDQualifier>
      <INSDQualifier id="q9823">
       <INSDQualifier_name>note</INSDQualifier_name>
       <INSDQualifier_value>2&apos;-O-methyl nucleotide</INSDQualifier_value>
       <NonEnglishQualifier_value>2&apos;-O-甲基核苷酸
</NonEnglishQualifier_value>
```

```
      </INSDQualifier>
     </INSDFeature_quals>
    </INSDFeature>
    <INSDFeature>
     <INSDFeature_key>modified_base</INSDFeature_key>
     <INSDFeature_location>12</INSDFeature_location>
     <INSDFeature_quals>
      <INSDQualifier>
       <INSDQualifier_name>mod_base</INSDQualifier_name>
       <INSDQualifier_value>OTHER</INSDQualifier_value>
      </INSDQualifier>
      <INSDQualifier id="q9824">
       <INSDQualifier_name>note</INSDQualifier_name>
       <INSDQualifier_value>2&apos;-O-methyl nucleotide</INSDQualifier_value>
       <NonEnglishQualifier_value>2&apos;-O-甲基核苷酸
</NonEnglishQualifier_value>
      </INSDQualifier>
     </INSDFeature_quals>
    </INSDFeature>
    <INSDFeature>
     <INSDFeature_key>modified_base</INSDFeature_key>
     <INSDFeature_location>13</INSDFeature_location>
     <INSDFeature_quals>
      <INSDQualifier>
       <INSDQualifier_name>mod_base</INSDQualifier_name>
       <INSDQualifier_value>OTHER</INSDQualifier_value>
      </INSDQualifier>
      <INSDQualifier id="q9825">
       <INSDQualifier_name>note</INSDQualifier_name>
       <INSDQualifier_value>2&apos;-O-methyl nucleotide</INSDQualifier_value>
       <NonEnglishQualifier_value>2&apos;-O-甲基核苷酸
</NonEnglishQualifier_value>
      </INSDQualifier>
     </INSDFeature_quals>
    </INSDFeature>
    <INSDFeature>
     <INSDFeature_key>modified_base</INSDFeature_key>
     <INSDFeature_location>14</INSDFeature_location>
     <INSDFeature_quals>
```

```
        <INSDQualifier>
         <INSDQualifier_name>mod_base</INSDQualifier_name>
         <INSDQualifier_value>OTHER</INSDQualifier_value>
        </INSDQualifier>
        <INSDQualifier id="q9826">
         <INSDQualifier_name>note</INSDQualifier_name>
         <INSDQualifier_value>2&apos;-fluoro nucleotide</INSDQualifier_value>
         <NonEnglishQualifier_value>2&apos;-氟核苷酸</NonEnglishQualifier_value>
        </INSDQualifier>
       </INSDFeature_quals>
      </INSDFeature>
      <INSDFeature>
       <INSDFeature_key>modified_base</INSDFeature_key>
       <INSDFeature_location>15</INSDFeature_location>
       <INSDFeature_quals>
        <INSDQualifier>
         <INSDQualifier_name>mod_base</INSDQualifier_name>
         <INSDQualifier_value>OTHER</INSDQualifier_value>
        </INSDQualifier>
        <INSDQualifier id="q9827">
         <INSDQualifier_name>note</INSDQualifier_name>
         <INSDQualifier_value>2&apos;-O-methyl nucleotide</INSDQualifier_value>
         <NonEnglishQualifier_value>2&apos;-O-甲基核苷酸
</NonEnglishQualifier_value>
        </INSDQualifier>
       </INSDFeature_quals>
      </INSDFeature>
      <INSDFeature>
       <INSDFeature_key>modified_base</INSDFeature_key>
       <INSDFeature_location>16</INSDFeature_location>
       <INSDFeature_quals>
        <INSDQualifier>
         <INSDQualifier_name>mod_base</INSDQualifier_name>
         <INSDQualifier_value>OTHER</INSDQualifier_value>
        </INSDQualifier>
        <INSDQualifier id="q9828">
         <INSDQualifier_name>note</INSDQualifier_name>
         <INSDQualifier_value>2&apos;-O-methyl nucleotide</INSDQualifier_value>
         <NonEnglishQualifier_value>2&apos;-O-甲基核苷酸
</NonEnglishQualifier_value>
```

```
      </INSDQualifier>
     </INSDFeature_quals>
    </INSDFeature>
    <INSDFeature>
     <INSDFeature_key>modified_base</INSDFeature_key>
     <INSDFeature_location>17</INSDFeature_location>
     <INSDFeature_quals>
      <INSDQualifier>
       <INSDQualifier_name>mod_base</INSDQualifier_name>
       <INSDQualifier_value>OTHER</INSDQualifier_value>
      </INSDQualifier>
      <INSDQualifier id="q9829">
       <INSDQualifier_name>note</INSDQualifier_name>
       <INSDQualifier_value>2&apos;-O-methyl nucleotide</INSDQualifier_value>
       <NonEnglishQualifier_value>2&apos;-O-甲基核苷酸
</NonEnglishQualifier_value>
      </INSDQualifier>
     </INSDFeature_quals>
    </INSDFeature>
    <INSDFeature>
     <INSDFeature_key>modified_base</INSDFeature_key>
     <INSDFeature_location>18</INSDFeature_location>
     <INSDFeature_quals>
      <INSDQualifier>
       <INSDQualifier_name>mod_base</INSDQualifier_name>
       <INSDQualifier_value>OTHER</INSDQualifier_value>
      </INSDQualifier>
      <INSDQualifier id="q9830">
       <INSDQualifier_name>note</INSDQualifier_name>
       <INSDQualifier_value>2&apos;-O-methyl nucleotide</INSDQualifier_value>
       <NonEnglishQualifier_value>2&apos;-O-甲基核苷酸
</NonEnglishQualifier_value>
      </INSDQualifier>
     </INSDFeature_quals>
    </INSDFeature>
    <INSDFeature>
     <INSDFeature_key>modified_base</INSDFeature_key>
     <INSDFeature_location>19</INSDFeature_location>
     <INSDFeature_quals>
```

```
        <INSDQualifier>
         <INSDQualifier_name>mod_base</INSDQualifier_name>
         <INSDQualifier_value>OTHER</INSDQualifier_value>
        </INSDQualifier>
        <INSDQualifier id="q9831">
         <INSDQualifier_name>note</INSDQualifier_name>
         <INSDQualifier_value>2&apos;-O-methyl nucleotide</INSDQualifier_value>
         <NonEnglishQualifier_value>2&apos;-O-甲基核苷酸
</NonEnglishQualifier_value>
        </INSDQualifier>
       </INSDFeature_quals>
      </INSDFeature>
      <INSDFeature>
       <INSDFeature_key>modified_base</INSDFeature_key>
       <INSDFeature_location>20</INSDFeature_location>
       <INSDFeature_quals>
        <INSDQualifier>
         <INSDQualifier_name>mod_base</INSDQualifier_name>
         <INSDQualifier_value>OTHER</INSDQualifier_value>
        </INSDQualifier>
        <INSDQualifier id="q9832">
         <INSDQualifier_name>note</INSDQualifier_name>
         <INSDQualifier_value>2&apos;-O-methyl nucleotide
phosphorothioate</INSDQualifier_value>
         <NonEnglishQualifier_value>2&apos;-O-甲基核苷酸硫代磷酸酯
</NonEnglishQualifier_value>
        </INSDQualifier>
       </INSDFeature_quals>
      </INSDFeature>
      <INSDFeature>
       <INSDFeature_key>modified_base</INSDFeature_key>
       <INSDFeature_location>21</INSDFeature_location>
       <INSDFeature_quals>
        <INSDQualifier>
         <INSDQualifier_name>mod_base</INSDQualifier_name>
         <INSDQualifier_value>OTHER</INSDQualifier_value>
        </INSDQualifier>
        <INSDQualifier id="q9833">
         <INSDQualifier_name>note</INSDQualifier_name>
```

```
        <INSDQualifier_value>2&apos;-O-methyl nucleotide
phosphorothioate</INSDQualifier_value>
        <NonEnglishQualifier_value>2&apos;-O-甲基核苷酸硫代磷酸酯
</NonEnglishQualifier_value>
       </INSDQualifier>
      </INSDFeature_quals>
     </INSDFeature>
     <INSDFeature>
      <INSDFeature_key>modified_base</INSDFeature_key>
      <INSDFeature_location>22</INSDFeature_location>
      <INSDFeature_quals>
       <INSDQualifier>
        <INSDQualifier_name>mod_base</INSDQualifier_name>
        <INSDQualifier_value>OTHER</INSDQualifier_value>
       </INSDQualifier>
       <INSDQualifier id="q9834">
        <INSDQualifier_name>note</INSDQualifier_name>
        <INSDQualifier_value>2&apos;-O-methyl nucleotide</INSDQualifier_value>
        <NonEnglishQualifier_value>2&apos;-O-甲基核苷酸
</NonEnglishQualifier_value>
       </INSDQualifier>
      </INSDFeature_quals>
     </INSDFeature>
    </INSDSeq_feature-table>
    <INSDSeq_sequence>taaagttggtgtcaattaaggg</INSDSeq_sequence>
   </INSDSeq>
  </SequenceData>
  <SequenceData sequenceIDNumber="707">
   <INSDSeq>
    <INSDSeq_length>36</INSDSeq_length>
    <INSDSeq_moltype>RNA</INSDSeq_moltype>
    <INSDSeq_division>PAT</INSDSeq_division>
    <INSDSeq_feature-table>
     <INSDFeature>
      <INSDFeature_key>source</INSDFeature_key>
      <INSDFeature_location>1..36</INSDFeature_location>
      <INSDFeature_quals>
       <INSDQualifier>
        <INSDQualifier_name>mol_type</INSDQualifier_name>
```

```
        <INSDQualifier_value>other RNA</INSDQualifier_value>
       </INSDQualifier>
       <INSDQualifier id="q9835">
        <INSDQualifier_name>organism</INSDQualifier_name>
        <INSDQualifier_value>synthetic construct</INSDQualifier_value>
        <NonEnglishQualifier_value>合成構築體</NonEnglishQualifier_value>
       </INSDQualifier>
      </INSDFeature_quals>
     </INSDFeature>
     <INSDFeature>
      <INSDFeature_key>modified_base</INSDFeature_key>
      <INSDFeature_location>1</INSDFeature_location>
      <INSDFeature_quals>
       <INSDQualifier>
        <INSDQualifier_name>mod_base</INSDQualifier_name>
        <INSDQualifier_value>OTHER</INSDQualifier_value>
       </INSDQualifier>
       <INSDQualifier id="q9836">
        <INSDQualifier_name>note</INSDQualifier_name>
        <INSDQualifier_value>2&apos;-O-methyl nucleotide
phosphorothioate</INSDQualifier_value>
        <NonEnglishQualifier_value>2&apos;-O-甲基核苷酸硫代磷酸酯
</NonEnglishQualifier_value>
       </INSDQualifier>
      </INSDFeature_quals>
     </INSDFeature>
     <INSDFeature>
      <INSDFeature_key>modified_base</INSDFeature_key>
      <INSDFeature_location>2</INSDFeature_location>
      <INSDFeature_quals>
       <INSDQualifier>
        <INSDQualifier_name>mod_base</INSDQualifier_name>
        <INSDQualifier_value>OTHER</INSDQualifier_value>
       </INSDQualifier>
       <INSDQualifier id="q9837">
        <INSDQualifier_name>note</INSDQualifier_name>
        <INSDQualifier_value>2&apos;-O-methyl nucleotide</INSDQualifier_value>
        <NonEnglishQualifier_value>2&apos;-O-甲基核苷酸
</NonEnglishQualifier_value>
```

```
      </INSDQualifier>
     </INSDFeature_quals>
    </INSDFeature>
    <INSDFeature>
     <INSDFeature_key>modified_base</INSDFeature_key>
     <INSDFeature_location>3</INSDFeature_location>
     <INSDFeature_quals>
      <INSDQualifier>
       <INSDQualifier_name>mod_base</INSDQualifier_name>
       <INSDQualifier_value>OTHER</INSDQualifier_value>
      </INSDQualifier>
      <INSDQualifier id="q9838">
       <INSDQualifier_name>note</INSDQualifier_name>
       <INSDQualifier_value>2&apos;-O-methyl nucleotide</INSDQualifier_value>
       <NonEnglishQualifier_value>2&apos;-O-甲基核苷酸
</NonEnglishQualifier_value>
      </INSDQualifier>
     </INSDFeature_quals>
    </INSDFeature>
    <INSDFeature>
     <INSDFeature_key>modified_base</INSDFeature_key>
     <INSDFeature_location>4</INSDFeature_location>
     <INSDFeature_quals>
      <INSDQualifier>
       <INSDQualifier_name>mod_base</INSDQualifier_name>
       <INSDQualifier_value>OTHER</INSDQualifier_value>
      </INSDQualifier>
      <INSDQualifier id="q9839">
       <INSDQualifier_name>note</INSDQualifier_name>
       <INSDQualifier_value>2&apos;-O-methyl nucleotide</INSDQualifier_value>
       <NonEnglishQualifier_value>2&apos;-O-甲基核苷酸
</NonEnglishQualifier_value>
      </INSDQualifier>
     </INSDFeature_quals>
    </INSDFeature>
    <INSDFeature>
     <INSDFeature_key>modified_base</INSDFeature_key>
     <INSDFeature_location>5</INSDFeature_location>
     <INSDFeature_quals>
```

```
        <INSDQualifier>
         <INSDQualifier_name>mod_base</INSDQualifier_name>
         <INSDQualifier_value>OTHER</INSDQualifier_value>
        </INSDQualifier>
        <INSDQualifier id="q9840">
         <INSDQualifier_name>note</INSDQualifier_name>
         <INSDQualifier_value>2&apos;-O-methyl nucleotide</INSDQualifier_value>
         <NonEnglishQualifier_value>2&apos;-O-甲基核苷酸
</NonEnglishQualifier_value>
        </INSDQualifier>
       </INSDFeature_quals>
      </INSDFeature>
      <INSDFeature>
       <INSDFeature_key>modified_base</INSDFeature_key>
       <INSDFeature_location>6</INSDFeature_location>
       <INSDFeature_quals>
        <INSDQualifier>
         <INSDQualifier_name>mod_base</INSDQualifier_name>
         <INSDQualifier_value>OTHER</INSDQualifier_value>
        </INSDQualifier>
        <INSDQualifier id="q9841">
         <INSDQualifier_name>note</INSDQualifier_name>
         <INSDQualifier_value>2&apos;-O-methyl nucleotide</INSDQualifier_value>
         <NonEnglishQualifier_value>2&apos;-O-甲基核苷酸
</NonEnglishQualifier_value>
        </INSDQualifier>
       </INSDFeature_quals>
      </INSDFeature>
      <INSDFeature>
       <INSDFeature_key>modified_base</INSDFeature_key>
       <INSDFeature_location>7</INSDFeature_location>
       <INSDFeature_quals>
        <INSDQualifier>
         <INSDQualifier_name>mod_base</INSDQualifier_name>
         <INSDQualifier_value>OTHER</INSDQualifier_value>
        </INSDQualifier>
        <INSDQualifier id="q9842">
         <INSDQualifier_name>note</INSDQualifier_name>
         <INSDQualifier_value>2&apos;-O-methyl nucleotide</INSDQualifier_value>
```

```
        <NonEnglishQualifier_value>2&apos;-O-甲基核苷酸
</NonEnglishQualifier_value>
       </INSDQualifier>
      </INSDFeature_quals>
     </INSDFeature>
     <INSDFeature>
      <INSDFeature_key>modified_base</INSDFeature_key>
      <INSDFeature_location>8</INSDFeature_location>
      <INSDFeature_quals>
       <INSDQualifier>
        <INSDQualifier_name>mod_base</INSDQualifier_name>
        <INSDQualifier_value>OTHER</INSDQualifier_value>
       </INSDQualifier>
       <INSDQualifier id="q9843">
        <INSDQualifier_name>note</INSDQualifier_name>
        <INSDQualifier_value>2&apos;-fluoro nucleotide</INSDQualifier_value>
        <NonEnglishQualifier_value>2&apos;-氟核苷酸</NonEnglishQualifier_value>
       </INSDQualifier>
      </INSDFeature_quals>
     </INSDFeature>
     <INSDFeature>
      <INSDFeature_key>modified_base</INSDFeature_key>
      <INSDFeature_location>9</INSDFeature_location>
      <INSDFeature_quals>
       <INSDQualifier>
        <INSDQualifier_name>mod_base</INSDQualifier_name>
        <INSDQualifier_value>OTHER</INSDQualifier_value>
       </INSDQualifier>
       <INSDQualifier id="q9844">
        <INSDQualifier_name>note</INSDQualifier_name>
        <INSDQualifier_value>2&apos;-fluoro nucleotide</INSDQualifier_value>
        <NonEnglishQualifier_value>2&apos;-氟核苷酸</NonEnglishQualifier_value>
       </INSDQualifier>
      </INSDFeature_quals>
     </INSDFeature>
     <INSDFeature>
      <INSDFeature_key>modified_base</INSDFeature_key>
      <INSDFeature_location>10</INSDFeature_location>
      <INSDFeature_quals>
```

```
      <INSDQualifier>
       <INSDQualifier_name>mod_base</INSDQualifier_name>
       <INSDQualifier_value>OTHER</INSDQualifier_value>
      </INSDQualifier>
      <INSDQualifier id="q9845">
       <INSDQualifier_name>note</INSDQualifier_name>
       <INSDQualifier_value>2&apos;-fluoro nucleotide</INSDQualifier_value>
       <NonEnglishQualifier_value>2&apos;-氟核苷酸</NonEnglishQualifier_value>
      </INSDQualifier>
     </INSDFeature_quals>
    </INSDFeature>
    <INSDFeature>
     <INSDFeature_key>modified_base</INSDFeature_key>
     <INSDFeature_location>11</INSDFeature_location>
     <INSDFeature_quals>
      <INSDQualifier>
       <INSDQualifier_name>mod_base</INSDQualifier_name>
       <INSDQualifier_value>OTHER</INSDQualifier_value>
      </INSDQualifier>
      <INSDQualifier id="q9846">
       <INSDQualifier_name>note</INSDQualifier_name>
       <INSDQualifier_value>2&apos;-fluoro nucleotide</INSDQualifier_value>
       <NonEnglishQualifier_value>2&apos;-氟核苷酸</NonEnglishQualifier_value>
      </INSDQualifier>
     </INSDFeature_quals>
    </INSDFeature>
    <INSDFeature>
     <INSDFeature_key>modified_base</INSDFeature_key>
     <INSDFeature_location>12</INSDFeature_location>
     <INSDFeature_quals>
      <INSDQualifier>
       <INSDQualifier_name>mod_base</INSDQualifier_name>
       <INSDQualifier_value>OTHER</INSDQualifier_value>
      </INSDQualifier>
      <INSDQualifier id="q9847">
       <INSDQualifier_name>note</INSDQualifier_name>
       <INSDQualifier_value>2&apos;-O-methyl nucleotide</INSDQualifier_value>
       <NonEnglishQualifier_value>2&apos;-O-甲基核苷酸
</NonEnglishQualifier_value>
```

```
      </INSDQualifier>
     </INSDFeature_quals>
    </INSDFeature>
    <INSDFeature>
     <INSDFeature_key>modified_base</INSDFeature_key>
     <INSDFeature_location>13</INSDFeature_location>
     <INSDFeature_quals>
      <INSDQualifier>
       <INSDQualifier_name>mod_base</INSDQualifier_name>
       <INSDQualifier_value>OTHER</INSDQualifier_value>
      </INSDQualifier>
      <INSDQualifier id="q9848">
       <INSDQualifier_name>note</INSDQualifier_name>
       <INSDQualifier_value>2&apos;-O-methyl nucleotide</INSDQualifier_value>
       <NonEnglishQualifier_value>2&apos;-O-甲基核苷酸
</NonEnglishQualifier_value>
      </INSDQualifier>
     </INSDFeature_quals>
    </INSDFeature>
    <INSDFeature>
     <INSDFeature_key>modified_base</INSDFeature_key>
     <INSDFeature_location>14</INSDFeature_location>
     <INSDFeature_quals>
      <INSDQualifier>
       <INSDQualifier_name>mod_base</INSDQualifier_name>
       <INSDQualifier_value>OTHER</INSDQualifier_value>
      </INSDQualifier>
      <INSDQualifier id="q9849">
       <INSDQualifier_name>note</INSDQualifier_name>
       <INSDQualifier_value>2&apos;-O-methyl nucleotide</INSDQualifier_value>
       <NonEnglishQualifier_value>2&apos;-O-甲基核苷酸
</NonEnglishQualifier_value>
      </INSDQualifier>
     </INSDFeature_quals>
    </INSDFeature>
    <INSDFeature>
     <INSDFeature_key>modified_base</INSDFeature_key>
     <INSDFeature_location>15</INSDFeature_location>
     <INSDFeature_quals>
```

```
        <INSDQualifier>
         <INSDQualifier_name>mod_base</INSDQualifier_name>
         <INSDQualifier_value>OTHER</INSDQualifier_value>
        </INSDQualifier>
        <INSDQualifier id="q9850">
         <INSDQualifier_name>note</INSDQualifier_name>
         <INSDQualifier_value>2&apos;-O-methyl nucleotide</INSDQualifier_value>
         <NonEnglishQualifier_value>2&apos;-O-甲基核苷酸
</NonEnglishQualifier_value>
        </INSDQualifier>
       </INSDFeature_quals>
      </INSDFeature>
      <INSDFeature>
       <INSDFeature_key>modified_base</INSDFeature_key>
       <INSDFeature_location>16</INSDFeature_location>
       <INSDFeature_quals>
        <INSDQualifier>
         <INSDQualifier_name>mod_base</INSDQualifier_name>
         <INSDQualifier_value>OTHER</INSDQualifier_value>
        </INSDQualifier>
        <INSDQualifier id="q9851">
         <INSDQualifier_name>note</INSDQualifier_name>
         <INSDQualifier_value>2&apos;-O-methyl nucleotide</INSDQualifier_value>
         <NonEnglishQualifier_value>2&apos;-O-甲基核苷酸
</NonEnglishQualifier_value>
        </INSDQualifier>
       </INSDFeature_quals>
      </INSDFeature>
      <INSDFeature>
       <INSDFeature_key>modified_base</INSDFeature_key>
       <INSDFeature_location>17</INSDFeature_location>
       <INSDFeature_quals>
        <INSDQualifier>
         <INSDQualifier_name>mod_base</INSDQualifier_name>
         <INSDQualifier_value>OTHER</INSDQualifier_value>
        </INSDQualifier>
        <INSDQualifier id="q9852">
         <INSDQualifier_name>note</INSDQualifier_name>
         <INSDQualifier_value>2&apos;-O-methyl nucleotide</INSDQualifier_value>
```

```
        <NonEnglishQualifier_value>2&apos;-O-甲基核苷酸
</NonEnglishQualifier_value>
       </INSDQualifier>
      </INSDFeature_quals>
     </INSDFeature>
     <INSDFeature>
      <INSDFeature_key>modified_base</INSDFeature_key>
      <INSDFeature_location>18</INSDFeature_location>
      <INSDFeature_quals>
       <INSDQualifier>
        <INSDQualifier_name>mod_base</INSDQualifier_name>
        <INSDQualifier_value>OTHER</INSDQualifier_value>
       </INSDQualifier>
       <INSDQualifier id="q9853">
        <INSDQualifier_name>note</INSDQualifier_name>
        <INSDQualifier_value>2&apos;-O-methyl nucleotide</INSDQualifier_value>
        <NonEnglishQualifier_value>2&apos;-O-甲基核苷酸
</NonEnglishQualifier_value>
       </INSDQualifier>
      </INSDFeature_quals>
     </INSDFeature>
     <INSDFeature>
      <INSDFeature_key>modified_base</INSDFeature_key>
      <INSDFeature_location>19</INSDFeature_location>
      <INSDFeature_quals>
       <INSDQualifier>
        <INSDQualifier_name>mod_base</INSDQualifier_name>
        <INSDQualifier_value>OTHER</INSDQualifier_value>
       </INSDQualifier>
       <INSDQualifier id="q9854">
        <INSDQualifier_name>note</INSDQualifier_name>
        <INSDQualifier_value>2&apos;-O-methyl nucleotide</INSDQualifier_value>
        <NonEnglishQualifier_value>2&apos;-O-甲基核苷酸
</NonEnglishQualifier_value>
       </INSDQualifier>
      </INSDFeature_quals>
     </INSDFeature>
     <INSDFeature>
      <INSDFeature_key>modified_base</INSDFeature_key>
```

```
      <INSDFeature_location>20</INSDFeature_location>
      <INSDFeature_quals>
       <INSDQualifier>
        <INSDQualifier_name>mod_base</INSDQualifier_name>
        <INSDQualifier_value>OTHER</INSDQualifier_value>
       </INSDQualifier>
       <INSDQualifier id="q9855">
        <INSDQualifier_name>note</INSDQualifier_name>
        <INSDQualifier_value>2&apos;-O-methyl nucleotide</INSDQualifier_value>
        <NonEnglishQualifier_value>2&apos;-O-甲基核苷酸
</NonEnglishQualifier_value>
       </INSDQualifier>
      </INSDFeature_quals>
     </INSDFeature>
     <INSDFeature>
      <INSDFeature_key>modified_base</INSDFeature_key>
      <INSDFeature_location>21</INSDFeature_location>
      <INSDFeature_quals>
       <INSDQualifier>
        <INSDQualifier_name>mod_base</INSDQualifier_name>
        <INSDQualifier_value>OTHER</INSDQualifier_value>
       </INSDQualifier>
       <INSDQualifier id="q9856">
        <INSDQualifier_name>note</INSDQualifier_name>
        <INSDQualifier_value>2&apos;-O-methyl nucleotide</INSDQualifier_value>
        <NonEnglishQualifier_value>2&apos;-O-甲基核苷酸
</NonEnglishQualifier_value>
       </INSDQualifier>
      </INSDFeature_quals>
     </INSDFeature>
     <INSDFeature>
      <INSDFeature_key>modified_base</INSDFeature_key>
      <INSDFeature_location>22</INSDFeature_location>
      <INSDFeature_quals>
       <INSDQualifier>
        <INSDQualifier_name>mod_base</INSDQualifier_name>
        <INSDQualifier_value>OTHER</INSDQualifier_value>
       </INSDQualifier>
       <INSDQualifier id="q9857">
```

```
        <INSDQualifier_name>note</INSDQualifier_name>
        <INSDQualifier_value>2&apos;-O-methyl nucleotide</INSDQualifier_value>
        <NonEnglishQualifier_value>2&apos;-O-甲基核苷酸
</NonEnglishQualifier_value>
       </INSDQualifier>
      </INSDFeature_quals>
     </INSDFeature>
     <INSDFeature>
      <INSDFeature_key>modified_base</INSDFeature_key>
      <INSDFeature_location>23</INSDFeature_location>
      <INSDFeature_quals>
       <INSDQualifier>
        <INSDQualifier_name>mod_base</INSDQualifier_name>
        <INSDQualifier_value>OTHER</INSDQualifier_value>
       </INSDQualifier>
       <INSDQualifier id="q9858">
        <INSDQualifier_name>note</INSDQualifier_name>
        <INSDQualifier_value>2&apos;-O-methyl nucleotide</INSDQualifier_value>
        <NonEnglishQualifier_value>2&apos;-O-甲基核苷酸
</NonEnglishQualifier_value>
       </INSDQualifier>
      </INSDFeature_quals>
     </INSDFeature>
     <INSDFeature>
      <INSDFeature_key>modified_base</INSDFeature_key>
      <INSDFeature_location>24</INSDFeature_location>
      <INSDFeature_quals>
       <INSDQualifier>
        <INSDQualifier_name>mod_base</INSDQualifier_name>
        <INSDQualifier_value>OTHER</INSDQualifier_value>
       </INSDQualifier>
       <INSDQualifier id="q9859">
        <INSDQualifier_name>note</INSDQualifier_name>
        <INSDQualifier_value>2&apos;-O-methyl nucleotide</INSDQualifier_value>
        <NonEnglishQualifier_value>2&apos;-O-甲基核苷酸
</NonEnglishQualifier_value>
       </INSDQualifier>
      </INSDFeature_quals>
     </INSDFeature>
```

```
      <INSDFeature>
       <INSDFeature_key>modified_base</INSDFeature_key>
       <INSDFeature_location>25</INSDFeature_location>
       <INSDFeature_quals>
        <INSDQualifier>
         <INSDQualifier_name>mod_base</INSDQualifier_name>
         <INSDQualifier_value>OTHER</INSDQualifier_value>
        </INSDQualifier>
        <INSDQualifier id="q9860">
         <INSDQualifier_name>note</INSDQualifier_name>
         <INSDQualifier_value>2&apos;-O-methyl nucleotide</INSDQualifier_value>
         <NonEnglishQualifier_value>2&apos;-O-甲基核苷酸
</NonEnglishQualifier_value>
        </INSDQualifier>
       </INSDFeature_quals>
      </INSDFeature>
      <INSDFeature>
       <INSDFeature_key>modified_base</INSDFeature_key>
       <INSDFeature_location>26</INSDFeature_location>
       <INSDFeature_quals>
        <INSDQualifier>
         <INSDQualifier_name>mod_base</INSDQualifier_name>
         <INSDQualifier_value>OTHER</INSDQualifier_value>
        </INSDQualifier>
        <INSDQualifier id="q9861">
         <INSDQualifier_name>note</INSDQualifier_name>
         <INSDQualifier_value>2&apos;-O-methyl nucleotide</INSDQualifier_value>
         <NonEnglishQualifier_value>2&apos;-O-甲基核苷酸
</NonEnglishQualifier_value>
        </INSDQualifier>
       </INSDFeature_quals>
      </INSDFeature>
      <INSDFeature>
       <INSDFeature_key>modified_base</INSDFeature_key>
       <INSDFeature_location>27</INSDFeature_location>
       <INSDFeature_quals>
        <INSDQualifier>
         <INSDQualifier_name>mod_base</INSDQualifier_name>
         <INSDQualifier_value>OTHER</INSDQualifier_value>
```

```
      </INSDQualifier>
      <INSDQualifier id="q9862">
       <INSDQualifier_name>note</INSDQualifier_name>
       <INSDQualifier_value>2&apos;-O-methyl nucleotide</INSDQualifier_value>
       <NonEnglishQualifier_value>2&apos;-O-甲基核苷酸
</NonEnglishQualifier_value>
      </INSDQualifier>
     </INSDFeature_quals>
    </INSDFeature>
    <INSDFeature>
     <INSDFeature_key>modified_base</INSDFeature_key>
     <INSDFeature_location>28</INSDFeature_location>
     <INSDFeature_quals>
      <INSDQualifier>
       <INSDQualifier_name>mod_base</INSDQualifier_name>
       <INSDQualifier_value>OTHER</INSDQualifier_value>
      </INSDQualifier>
      <INSDQualifier id="q9863">
       <INSDQualifier_name>note</INSDQualifier_name>
       <INSDQualifier_value>2&apos;-aminodiethoxymethanol-Adenine-N-
acetylgalactosamine</INSDQualifier_value>
       <NonEnglishQualifier_value>2&apos;-胺基二乙氧基甲醇-腺嘌呤-N-乙醯基半乳糖
胺</NonEnglishQualifier_value>
      </INSDQualifier>
     </INSDFeature_quals>
    </INSDFeature>
    <INSDFeature>
     <INSDFeature_key>modified_base</INSDFeature_key>
     <INSDFeature_location>29</INSDFeature_location>
     <INSDFeature_quals>
      <INSDQualifier>
       <INSDQualifier_name>mod_base</INSDQualifier_name>
       <INSDQualifier_value>OTHER</INSDQualifier_value>
      </INSDQualifier>
      <INSDQualifier id="q9864">
       <INSDQualifier_name>note</INSDQualifier_name>
       <INSDQualifier_value>2&apos;-aminodiethoxymethanol-Adenine-N-
acetylgalactosamine</INSDQualifier_value>
       <NonEnglishQualifier_value>2&apos;-胺基二乙氧基甲醇-腺嘌呤-N-乙醯基半乳糖
胺</NonEnglishQualifier_value>
```

```
      </INSDQualifier>
     </INSDFeature_quals>
    </INSDFeature>
    <INSDFeature>
     <INSDFeature_key>modified_base</INSDFeature_key>
     <INSDFeature_location>30</INSDFeature_location>
     <INSDFeature_quals>
      <INSDQualifier>
       <INSDQualifier_name>mod_base</INSDQualifier_name>
       <INSDQualifier_value>OTHER</INSDQualifier_value>
      </INSDQualifier>
      <INSDQualifier id="q9865">
       <INSDQualifier_name>note</INSDQualifier_name>
       <INSDQualifier_value>2&apos;-aminodiethoxymethanol-Adenine-N-
acetylgalactosamine</INSDQualifier_value>
       <NonEnglishQualifier_value>2&apos;-胺基二乙氧基甲醇-腺嘌呤-N-乙醯基半乳糖
胺</NonEnglishQualifier_value>
      </INSDQualifier>
     </INSDFeature_quals>
    </INSDFeature>
    <INSDFeature>
     <INSDFeature_key>modified_base</INSDFeature_key>
     <INSDFeature_location>31</INSDFeature_location>
     <INSDFeature_quals>
      <INSDQualifier>
       <INSDQualifier_name>mod_base</INSDQualifier_name>
       <INSDQualifier_value>OTHER</INSDQualifier_value>
      </INSDQualifier>
      <INSDQualifier id="q9866">
       <INSDQualifier_name>note</INSDQualifier_name>
       <INSDQualifier_value>2&apos;-O-methyl nucleotide</INSDQualifier_value>
       <NonEnglishQualifier_value>2&apos;-O-甲基核苷酸
</NonEnglishQualifier_value>
      </INSDQualifier>
     </INSDFeature_quals>
    </INSDFeature>
    <INSDFeature>
     <INSDFeature_key>modified_base</INSDFeature_key>
     <INSDFeature_location>32</INSDFeature_location>
```

```
      <INSDFeature_quals>
       <INSDQualifier>
        <INSDQualifier_name>mod_base</INSDQualifier_name>
        <INSDQualifier_value>OTHER</INSDQualifier_value>
       </INSDQualifier>
       <INSDQualifier id="q9867">
        <INSDQualifier_name>note</INSDQualifier_name>
        <INSDQualifier_value>2&apos;-O-methyl nucleotide</INSDQualifier_value>
        <NonEnglishQualifier_value>2&apos;-O-甲基核苷酸
</NonEnglishQualifier_value>
       </INSDQualifier>
      </INSDFeature_quals>
     </INSDFeature>
     <INSDFeature>
      <INSDFeature_key>modified_base</INSDFeature_key>
      <INSDFeature_location>33</INSDFeature_location>
      <INSDFeature_quals>
       <INSDQualifier>
        <INSDQualifier_name>mod_base</INSDQualifier_name>
        <INSDQualifier_value>OTHER</INSDQualifier_value>
       </INSDQualifier>
       <INSDQualifier id="q9868">
        <INSDQualifier_name>note</INSDQualifier_name>
        <INSDQualifier_value>2&apos;-O-methyl nucleotide</INSDQualifier_value>
        <NonEnglishQualifier_value>2&apos;-O-甲基核苷酸
</NonEnglishQualifier_value>
       </INSDQualifier>
      </INSDFeature_quals>
     </INSDFeature>
     <INSDFeature>
      <INSDFeature_key>modified_base</INSDFeature_key>
      <INSDFeature_location>34</INSDFeature_location>
      <INSDFeature_quals>
       <INSDQualifier>
        <INSDQualifier_name>mod_base</INSDQualifier_name>
        <INSDQualifier_value>OTHER</INSDQualifier_value>
       </INSDQualifier>
       <INSDQualifier id="q9869">
        <INSDQualifier_name>note</INSDQualifier_name>
```

```
        <INSDQualifier_value>2&apos;-O-methyl nucleotide</INSDQualifier_value>
        <NonEnglishQualifier_value>2&apos;-O-甲基核苷酸
</NonEnglishQualifier_value>
      </INSDQualifier>
     </INSDFeature_quals>
    </INSDFeature>
    <INSDFeature>
     <INSDFeature_key>modified_base</INSDFeature_key>
     <INSDFeature_location>35</INSDFeature_location>
     <INSDFeature_quals>
      <INSDQualifier>
       <INSDQualifier_name>mod_base</INSDQualifier_name>
       <INSDQualifier_value>OTHER</INSDQualifier_value>
      </INSDQualifier>
      <INSDQualifier id="q9870">
       <INSDQualifier_name>note</INSDQualifier_name>
       <INSDQualifier_value>2&apos;-O-methyl nucleotide</INSDQualifier_value>
       <NonEnglishQualifier_value>2&apos;-O-甲基核苷酸
</NonEnglishQualifier_value>
      </INSDQualifier>
     </INSDFeature_quals>
    </INSDFeature>
    <INSDFeature>
     <INSDFeature_key>modified_base</INSDFeature_key>
     <INSDFeature_location>36</INSDFeature_location>
     <INSDFeature_quals>
      <INSDQualifier>
       <INSDQualifier_name>mod_base</INSDQualifier_name>
       <INSDQualifier_value>OTHER</INSDQualifier_value>
      </INSDQualifier>
      <INSDQualifier id="q9871">
       <INSDQualifier_name>note</INSDQualifier_name>
       <INSDQualifier_value>2&apos;-O-methyl nucleotide</INSDQualifier_value>
       <NonEnglishQualifier_value>2&apos;-O-甲基核苷酸
</NonEnglishQualifier_value>
      </INSDQualifier>
     </INSDFeature_quals>
    </INSDFeature>
   </INSDSeq_feature-table>
```

```
   <INSDSeq_sequence>ttaattgacaccaacttttagcagccgaaaggctgc</INSDSeq_sequence>
  </INSDSeq>
 </SequenceData>
 <SequenceData sequenceIDNumber="708">
  <INSDSeq>
   <INSDSeq_length>22</INSDSeq_length>
   <INSDSeq_moltype>RNA</INSDSeq_moltype>
   <INSDSeq_division>PAT</INSDSeq_division>
   <INSDSeq_feature-table>
    <INSDFeature>
     <INSDFeature_key>source</INSDFeature_key>
     <INSDFeature_location>1..22</INSDFeature_location>
     <INSDFeature_quals>
      <INSDQualifier>
       <INSDQualifier_name>mol_type</INSDQualifier_name>
       <INSDQualifier_value>other RNA</INSDQualifier_value>
      </INSDQualifier>
      <INSDQualifier id="q9872">
       <INSDQualifier_name>organism</INSDQualifier_name>
       <INSDQualifier_value>synthetic construct</INSDQualifier_value>
       <NonEnglishQualifier_value>合成構築體</NonEnglishQualifier_value>
      </INSDQualifier>
     </INSDFeature_quals>
    </INSDFeature>
    <INSDFeature>
     <INSDFeature_key>modified_base</INSDFeature_key>
     <INSDFeature_location>1</INSDFeature_location>
     <INSDFeature_quals>
      <INSDQualifier>
       <INSDQualifier_name>mod_base</INSDQualifier_name>
       <INSDQualifier_value>OTHER</INSDQualifier_value>
      </INSDQualifier>
      <INSDQualifier id="q9873">
       <INSDQualifier_name>note</INSDQualifier_name>
       <INSDQualifier_value>4&apos;-O-monomethylphosphonate-2&apos;-O-methyl-
modified nucleotide</INSDQualifier_value>
       <NonEnglishQualifier_value>4&apos;-O-單甲基膦酸酯-2&apos;-O-甲基修飾之核
苷酸</NonEnglishQualifier_value>
      </INSDQualifier>
```

```
      </INSDFeature_quals>
     </INSDFeature>
     <INSDFeature>
      <INSDFeature_key>modified_base</INSDFeature_key>
      <INSDFeature_location>2</INSDFeature_location>
      <INSDFeature_quals>
       <INSDQualifier>
        <INSDQualifier_name>mod_base</INSDQualifier_name>
        <INSDQualifier_value>OTHER</INSDQualifier_value>
       </INSDQualifier>
       <INSDQualifier id="q9874">
        <INSDQualifier_name>note</INSDQualifier_name>
        <INSDQualifier_value>2&apos;-fluoro nucleotide
phosphorothioate</INSDQualifier_value>
       <NonEnglishQualifier_value>2&apos;-氟核苷酸硫代磷酸酯
</NonEnglishQualifier_value>
       </INSDQualifier>
      </INSDFeature_quals>
     </INSDFeature>
     <INSDFeature>
      <INSDFeature_key>modified_base</INSDFeature_key>
      <INSDFeature_location>3</INSDFeature_location>
      <INSDFeature_quals>
       <INSDQualifier>
        <INSDQualifier_name>mod_base</INSDQualifier_name>
        <INSDQualifier_value>OTHER</INSDQualifier_value>
       </INSDQualifier>
       <INSDQualifier id="q9875">
        <INSDQualifier_name>note</INSDQualifier_name>
        <INSDQualifier_value>2&apos;-fluoro nucleotide
phosphorothioate</INSDQualifier_value>
       <NonEnglishQualifier_value>2&apos;-氟核苷酸硫代磷酸酯
</NonEnglishQualifier_value>
       </INSDQualifier>
      </INSDFeature_quals>
     </INSDFeature>
     <INSDFeature>
      <INSDFeature_key>modified_base</INSDFeature_key>
      <INSDFeature_location>4</INSDFeature_location>
```

```
      <INSDFeature_quals>
       <INSDQualifier>
        <INSDQualifier_name>mod_base</INSDQualifier_name>
        <INSDQualifier_value>OTHER</INSDQualifier_value>
       </INSDQualifier>
       <INSDQualifier id="q9876">
        <INSDQualifier_name>note</INSDQualifier_name>
        <INSDQualifier_value>2&apos;-fluoro nucleotide</INSDQualifier_value>
        <NonEnglishQualifier_value>2&apos;-氟核苷酸</NonEnglishQualifier_value>
       </INSDQualifier>
      </INSDFeature_quals>
     </INSDFeature>
     <INSDFeature>
      <INSDFeature_key>modified_base</INSDFeature_key>
      <INSDFeature_location>5</INSDFeature_location>
      <INSDFeature_quals>
       <INSDQualifier>
        <INSDQualifier_name>mod_base</INSDQualifier_name>
        <INSDQualifier_value>OTHER</INSDQualifier_value>
       </INSDQualifier>
       <INSDQualifier id="q9877">
        <INSDQualifier_name>note</INSDQualifier_name>
        <INSDQualifier_value>2&apos;-fluoro nucleotide</INSDQualifier_value>
        <NonEnglishQualifier_value>2&apos;-氟核苷酸</NonEnglishQualifier_value>
       </INSDQualifier>
      </INSDFeature_quals>
     </INSDFeature>
     <INSDFeature>
      <INSDFeature_key>modified_base</INSDFeature_key>
      <INSDFeature_location>6</INSDFeature_location>
      <INSDFeature_quals>
       <INSDQualifier>
        <INSDQualifier_name>mod_base</INSDQualifier_name>
        <INSDQualifier_value>OTHER</INSDQualifier_value>
       </INSDQualifier>
       <INSDQualifier id="q9878">
        <INSDQualifier_name>note</INSDQualifier_name>
        <INSDQualifier_value>2&apos;-O-methyl nucleotide</INSDQualifier_value>
        <NonEnglishQualifier_value>2&apos;-O-甲基核苷酸
</NonEnglishQualifier_value>
```

```
      </INSDQualifier>
     </INSDFeature_quals>
    </INSDFeature>
    <INSDFeature>
     <INSDFeature_key>modified_base</INSDFeature_key>
     <INSDFeature_location>7</INSDFeature_location>
     <INSDFeature_quals>
      <INSDQualifier>
       <INSDQualifier_name>mod_base</INSDQualifier_name>
       <INSDQualifier_value>OTHER</INSDQualifier_value>
      </INSDQualifier>
      <INSDQualifier id="q9879">
       <INSDQualifier_name>note</INSDQualifier_name>
       <INSDQualifier_value>2&apos;-fluoro nucleotide</INSDQualifier_value>
       <NonEnglishQualifier_value>2&apos;-氟核苷酸</NonEnglishQualifier_value>
      </INSDQualifier>
     </INSDFeature_quals>
    </INSDFeature>
    <INSDFeature>
     <INSDFeature_key>modified_base</INSDFeature_key>
     <INSDFeature_location>8</INSDFeature_location>
     <INSDFeature_quals>
      <INSDQualifier>
       <INSDQualifier_name>mod_base</INSDQualifier_name>
       <INSDQualifier_value>OTHER</INSDQualifier_value>
      </INSDQualifier>
      <INSDQualifier id="q9880">
       <INSDQualifier_name>note</INSDQualifier_name>
       <INSDQualifier_value>2&apos;-O-methyl nucleotide</INSDQualifier_value>
       <NonEnglishQualifier_value>2&apos;-O-甲基核苷酸
</NonEnglishQualifier_value>
      </INSDQualifier>
     </INSDFeature_quals>
    </INSDFeature>
    <INSDFeature>
     <INSDFeature_key>modified_base</INSDFeature_key>
     <INSDFeature_location>9</INSDFeature_location>
     <INSDFeature_quals>
      <INSDQualifier>
```

```
        <INSDQualifier_name>mod_base</INSDQualifier_name>
        <INSDQualifier_value>OTHER</INSDQualifier_value>
       </INSDQualifier>
       <INSDQualifier id="q9881">
        <INSDQualifier_name>note</INSDQualifier_name>
        <INSDQualifier_value>2&apos;-O-methyl nucleotide</INSDQualifier_value>
        <NonEnglishQualifier_value>2&apos;-O-甲基核苷酸
</NonEnglishQualifier_value>
      </INSDQualifier>
     </INSDFeature_quals>
    </INSDFeature>
    <INSDFeature>
     <INSDFeature_key>modified_base</INSDFeature_key>
     <INSDFeature_location>10</INSDFeature_location>
     <INSDFeature_quals>
      <INSDQualifier>
       <INSDQualifier_name>mod_base</INSDQualifier_name>
       <INSDQualifier_value>OTHER</INSDQualifier_value>
      </INSDQualifier>
      <INSDQualifier id="q9882">
       <INSDQualifier_name>note</INSDQualifier_name>
       <INSDQualifier_value>2&apos;-fluoro nucleotide</INSDQualifier_value>
       <NonEnglishQualifier_value>2&apos;-氟核苷酸</NonEnglishQualifier_value>
      </INSDQualifier>
     </INSDFeature_quals>
    </INSDFeature>
    <INSDFeature>
     <INSDFeature_key>modified_base</INSDFeature_key>
     <INSDFeature_location>11</INSDFeature_location>
     <INSDFeature_quals>
      <INSDQualifier>
       <INSDQualifier_name>mod_base</INSDQualifier_name>
       <INSDQualifier_value>OTHER</INSDQualifier_value>
      </INSDQualifier>
      <INSDQualifier id="q9883">
       <INSDQualifier_name>note</INSDQualifier_name>
       <INSDQualifier_value>2&apos;-O-methyl nucleotide</INSDQualifier_value>
       <NonEnglishQualifier_value>2&apos;-O-甲基核苷酸
</NonEnglishQualifier_value>
```

```
      </INSDQualifier>
     </INSDFeature_quals>
    </INSDFeature>
    <INSDFeature>
     <INSDFeature_key>modified_base</INSDFeature_key>
     <INSDFeature_location>12</INSDFeature_location>
     <INSDFeature_quals>
      <INSDQualifier>
       <INSDQualifier_name>mod_base</INSDQualifier_name>
       <INSDQualifier_value>OTHER</INSDQualifier_value>
      </INSDQualifier>
      <INSDQualifier id="q9884">
       <INSDQualifier_name>note</INSDQualifier_name>
       <INSDQualifier_value>2&apos;-O-methyl nucleotide</INSDQualifier_value>
       <NonEnglishQualifier_value>2&apos;-O-甲基核苷酸
</NonEnglishQualifier_value>
      </INSDQualifier>
     </INSDFeature_quals>
    </INSDFeature>
    <INSDFeature>
     <INSDFeature_key>modified_base</INSDFeature_key>
     <INSDFeature_location>13</INSDFeature_location>
     <INSDFeature_quals>
      <INSDQualifier>
       <INSDQualifier_name>mod_base</INSDQualifier_name>
       <INSDQualifier_value>OTHER</INSDQualifier_value>
      </INSDQualifier>
      <INSDQualifier id="q9885">
       <INSDQualifier_name>note</INSDQualifier_name>
       <INSDQualifier_value>2&apos;-O-methyl nucleotide</INSDQualifier_value>
       <NonEnglishQualifier_value>2&apos;-O-甲基核苷酸
</NonEnglishQualifier_value>
      </INSDQualifier>
     </INSDFeature_quals>
    </INSDFeature>
    <INSDFeature>
     <INSDFeature_key>modified_base</INSDFeature_key>
     <INSDFeature_location>14</INSDFeature_location>
     <INSDFeature_quals>
```

```
        <INSDQualifier>
         <INSDQualifier_name>mod_base</INSDQualifier_name>
         <INSDQualifier_value>OTHER</INSDQualifier_value>
        </INSDQualifier>
        <INSDQualifier id="q9886">
         <INSDQualifier_name>note</INSDQualifier_name>
         <INSDQualifier_value>2&apos;-fluoro nucleotide</INSDQualifier_value>
         <NonEnglishQualifier_value>2&apos;-氟核苷酸</NonEnglishQualifier_value>
        </INSDQualifier>
       </INSDFeature_quals>
      </INSDFeature>
      <INSDFeature>
       <INSDFeature_key>modified_base</INSDFeature_key>
       <INSDFeature_location>15</INSDFeature_location>
       <INSDFeature_quals>
        <INSDQualifier>
         <INSDQualifier_name>mod_base</INSDQualifier_name>
         <INSDQualifier_value>OTHER</INSDQualifier_value>
        </INSDQualifier>
        <INSDQualifier id="q9887">
         <INSDQualifier_name>note</INSDQualifier_name>
         <INSDQualifier_value>2&apos;-O-methyl nucleotide</INSDQualifier_value>
         <NonEnglishQualifier_value>2&apos;-O-甲基核苷酸
</NonEnglishQualifier_value>
        </INSDQualifier>
       </INSDFeature_quals>
      </INSDFeature>
      <INSDFeature>
       <INSDFeature_key>modified_base</INSDFeature_key>
       <INSDFeature_location>16</INSDFeature_location>
       <INSDFeature_quals>
        <INSDQualifier>
         <INSDQualifier_name>mod_base</INSDQualifier_name>
         <INSDQualifier_value>OTHER</INSDQualifier_value>
        </INSDQualifier>
        <INSDQualifier id="q9888">
         <INSDQualifier_name>note</INSDQualifier_name>
         <INSDQualifier_value>2&apos;-O-methyl nucleotide</INSDQualifier_value>
         <NonEnglishQualifier_value>2&apos;-O-甲基核苷酸
</NonEnglishQualifier_value>
```

```
      </INSDQualifier>
     </INSDFeature_quals>
    </INSDFeature>
    <INSDFeature>
     <INSDFeature_key>modified_base</INSDFeature_key>
     <INSDFeature_location>17</INSDFeature_location>
     <INSDFeature_quals>
      <INSDQualifier>
       <INSDQualifier_name>mod_base</INSDQualifier_name>
       <INSDQualifier_value>OTHER</INSDQualifier_value>
      </INSDQualifier>
      <INSDQualifier id="q9889">
       <INSDQualifier_name>note</INSDQualifier_name>
       <INSDQualifier_value>2&apos;-O-methyl nucleotide</INSDQualifier_value>
       <NonEnglishQualifier_value>2&apos;-O-甲基核苷酸
</NonEnglishQualifier_value>
      </INSDQualifier>
     </INSDFeature_quals>
    </INSDFeature>
    <INSDFeature>
     <INSDFeature_key>modified_base</INSDFeature_key>
     <INSDFeature_location>18</INSDFeature_location>
     <INSDFeature_quals>
      <INSDQualifier>
       <INSDQualifier_name>mod_base</INSDQualifier_name>
       <INSDQualifier_value>OTHER</INSDQualifier_value>
      </INSDQualifier>
      <INSDQualifier id="q9890">
       <INSDQualifier_name>note</INSDQualifier_name>
       <INSDQualifier_value>2&apos;-O-methyl nucleotide</INSDQualifier_value>
       <NonEnglishQualifier_value>2&apos;-O-甲基核苷酸
</NonEnglishQualifier_value>
      </INSDQualifier>
     </INSDFeature_quals>
    </INSDFeature>
    <INSDFeature>
     <INSDFeature_key>modified_base</INSDFeature_key>
     <INSDFeature_location>19</INSDFeature_location>
     <INSDFeature_quals>
```

```
        <INSDQualifier>
         <INSDQualifier_name>mod_base</INSDQualifier_name>
         <INSDQualifier_value>OTHER</INSDQualifier_value>
        </INSDQualifier>
        <INSDQualifier id="q9891">
         <INSDQualifier_name>note</INSDQualifier_name>
         <INSDQualifier_value>2&apos;-O-methyl nucleotide</INSDQualifier_value>
         <NonEnglishQualifier_value>2&apos;-O-甲基核苷酸
</NonEnglishQualifier_value>
        </INSDQualifier>
       </INSDFeature_quals>
      </INSDFeature>
      <INSDFeature>
       <INSDFeature_key>modified_base</INSDFeature_key>
       <INSDFeature_location>20</INSDFeature_location>
       <INSDFeature_quals>
        <INSDQualifier>
         <INSDQualifier_name>mod_base</INSDQualifier_name>
         <INSDQualifier_value>OTHER</INSDQualifier_value>
        </INSDQualifier>
        <INSDQualifier id="q9892">
         <INSDQualifier_name>note</INSDQualifier_name>
         <INSDQualifier_value>2&apos;-O-methyl nucleotide
phosphorothioate</INSDQualifier_value>
         <NonEnglishQualifier_value>2&apos;-O-甲基核苷酸硫代磷酸酯
</NonEnglishQualifier_value>
        </INSDQualifier>
       </INSDFeature_quals>
      </INSDFeature>
      <INSDFeature>
       <INSDFeature_key>modified_base</INSDFeature_key>
       <INSDFeature_location>21</INSDFeature_location>
       <INSDFeature_quals>
        <INSDQualifier>
         <INSDQualifier_name>mod_base</INSDQualifier_name>
         <INSDQualifier_value>OTHER</INSDQualifier_value>
        </INSDQualifier>
        <INSDQualifier id="q9893">
         <INSDQualifier_name>note</INSDQualifier_name>
```

```
        <INSDQualifier_value>2&apos;-O-methyl nucleotide
phosphorothioate</INSDQualifier_value>
        <NonEnglishQualifier_value>2&apos;-O-甲基核苷酸硫代磷酸酯
</NonEnglishQualifier_value>
       </INSDQualifier>
      </INSDFeature_quals>
     </INSDFeature>
     <INSDFeature>
      <INSDFeature_key>modified_base</INSDFeature_key>
      <INSDFeature_location>22</INSDFeature_location>
      <INSDFeature_quals>
       <INSDQualifier>
        <INSDQualifier_name>mod_base</INSDQualifier_name>
        <INSDQualifier_value>OTHER</INSDQualifier_value>
       </INSDQualifier>
       <INSDQualifier id="q9894">
        <INSDQualifier_name>note</INSDQualifier_name>
        <INSDQualifier_value>2&apos;-O-methyl nucleotide</INSDQualifier_value>
        <NonEnglishQualifier_value>2&apos;-O-甲基核苷酸
</NonEnglishQualifier_value>
       </INSDQualifier>
      </INSDFeature_quals>
     </INSDFeature>
    </INSDSeq_feature-table>
    <INSDSeq_sequence>taaaagttggtgtcaattaagg</INSDSeq_sequence>
   </INSDSeq>
  </SequenceData>
  <SequenceData sequenceIDNumber="709">
   <INSDSeq>
    <INSDSeq_length>36</INSDSeq_length>
    <INSDSeq_moltype>RNA</INSDSeq_moltype>
    <INSDSeq_division>PAT</INSDSeq_division>
    <INSDSeq_feature-table>
     <INSDFeature>
      <INSDFeature_key>source</INSDFeature_key>
      <INSDFeature_location>1..36</INSDFeature_location>
      <INSDFeature_quals>
       <INSDQualifier>
        <INSDQualifier_name>mol_type</INSDQualifier_name>
```

```
        <INSDQualifier_value>other RNA</INSDQualifier_value>
       </INSDQualifier>
       <INSDQualifier id="q9895">
        <INSDQualifier_name>organism</INSDQualifier_name>
        <INSDQualifier_value>synthetic construct</INSDQualifier_value>
        <NonEnglishQualifier_value>合成構築體</NonEnglishQualifier_value>
       </INSDQualifier>
      </INSDFeature_quals>
     </INSDFeature>
     <INSDFeature>
      <INSDFeature_key>modified_base</INSDFeature_key>
      <INSDFeature_location>1</INSDFeature_location>
      <INSDFeature_quals>
       <INSDQualifier>
        <INSDQualifier_name>mod_base</INSDQualifier_name>
        <INSDQualifier_value>OTHER</INSDQualifier_value>
       </INSDQualifier>
       <INSDQualifier id="q9896">
        <INSDQualifier_name>note</INSDQualifier_name>
        <INSDQualifier_value>2&apos;-O-methyl nucleotide
phosphorothioate</INSDQualifier_value>
        <NonEnglishQualifier_value>2&apos;-O-甲基核苷酸硫代磷酸酯
</NonEnglishQualifier_value>
       </INSDQualifier>
      </INSDFeature_quals>
     </INSDFeature>
     <INSDFeature>
      <INSDFeature_key>modified_base</INSDFeature_key>
      <INSDFeature_location>2</INSDFeature_location>
      <INSDFeature_quals>
       <INSDQualifier>
        <INSDQualifier_name>mod_base</INSDQualifier_name>
        <INSDQualifier_value>OTHER</INSDQualifier_value>
       </INSDQualifier>
       <INSDQualifier id="q9897">
        <INSDQualifier_name>note</INSDQualifier_name>
        <INSDQualifier_value>2&apos;-O-methyl nucleotide</INSDQualifier_value>
        <NonEnglishQualifier_value>2&apos;-O-甲基核苷酸
</NonEnglishQualifier_value>
```

```
      </INSDQualifier>
     </INSDFeature_quals>
    </INSDFeature>
    <INSDFeature>
     <INSDFeature_key>modified_base</INSDFeature_key>
     <INSDFeature_location>3</INSDFeature_location>
     <INSDFeature_quals>
      <INSDQualifier>
       <INSDQualifier_name>mod_base</INSDQualifier_name>
       <INSDQualifier_value>OTHER</INSDQualifier_value>
      </INSDQualifier>
      <INSDQualifier id="q9898">
       <INSDQualifier_name>note</INSDQualifier_name>
       <INSDQualifier_value>2&apos;-O-methyl nucleotide</INSDQualifier_value>
       <NonEnglishQualifier_value>2&apos;-O-甲基核苷酸
</NonEnglishQualifier_value>
      </INSDQualifier>
     </INSDFeature_quals>
    </INSDFeature>
    <INSDFeature>
     <INSDFeature_key>modified_base</INSDFeature_key>
     <INSDFeature_location>4</INSDFeature_location>
     <INSDFeature_quals>
      <INSDQualifier>
       <INSDQualifier_name>mod_base</INSDQualifier_name>
       <INSDQualifier_value>OTHER</INSDQualifier_value>
      </INSDQualifier>
      <INSDQualifier id="q9899">
       <INSDQualifier_name>note</INSDQualifier_name>
       <INSDQualifier_value>2&apos;-O-methyl nucleotide</INSDQualifier_value>
       <NonEnglishQualifier_value>2&apos;-O-甲基核苷酸
</NonEnglishQualifier_value>
      </INSDQualifier>
     </INSDFeature_quals>
    </INSDFeature>
    <INSDFeature>
     <INSDFeature_key>modified_base</INSDFeature_key>
     <INSDFeature_location>5</INSDFeature_location>
     <INSDFeature_quals>
```

```
        <INSDQualifier>
         <INSDQualifier_name>mod_base</INSDQualifier_name>
         <INSDQualifier_value>OTHER</INSDQualifier_value>
        </INSDQualifier>
        <INSDQualifier id="q9900">
         <INSDQualifier_name>note</INSDQualifier_name>
         <INSDQualifier_value>2&apos;-O-methyl nucleotide</INSDQualifier_value>
         <NonEnglishQualifier_value>2&apos;-O-甲基核苷酸
</NonEnglishQualifier_value>
        </INSDQualifier>
       </INSDFeature_quals>
      </INSDFeature>
      <INSDFeature>
       <INSDFeature_key>modified_base</INSDFeature_key>
       <INSDFeature_location>6</INSDFeature_location>
       <INSDFeature_quals>
        <INSDQualifier>
         <INSDQualifier_name>mod_base</INSDQualifier_name>
         <INSDQualifier_value>OTHER</INSDQualifier_value>
        </INSDQualifier>
        <INSDQualifier id="q9901">
         <INSDQualifier_name>note</INSDQualifier_name>
         <INSDQualifier_value>2&apos;-O-methyl nucleotide</INSDQualifier_value>
         <NonEnglishQualifier_value>2&apos;-O-甲基核苷酸
</NonEnglishQualifier_value>
        </INSDQualifier>
       </INSDFeature_quals>
      </INSDFeature>
      <INSDFeature>
       <INSDFeature_key>modified_base</INSDFeature_key>
       <INSDFeature_location>7</INSDFeature_location>
       <INSDFeature_quals>
        <INSDQualifier>
         <INSDQualifier_name>mod_base</INSDQualifier_name>
         <INSDQualifier_value>OTHER</INSDQualifier_value>
        </INSDQualifier>
        <INSDQualifier id="q9902">
         <INSDQualifier_name>note</INSDQualifier_name>
         <INSDQualifier_value>2&apos;-O-methyl nucleotide</INSDQualifier_value>
```

```
        <NonEnglishQualifier_value>2&apos;-O-甲基核苷酸
</NonEnglishQualifier_value>
       </INSDQualifier>
      </INSDFeature_quals>
     </INSDFeature>
     <INSDFeature>
      <INSDFeature_key>modified_base</INSDFeature_key>
      <INSDFeature_location>8</INSDFeature_location>
      <INSDFeature_quals>
       <INSDQualifier>
        <INSDQualifier_name>mod_base</INSDQualifier_name>
        <INSDQualifier_value>OTHER</INSDQualifier_value>
       </INSDQualifier>
       <INSDQualifier id="q9903">
        <INSDQualifier_name>note</INSDQualifier_name>
        <INSDQualifier_value>2&apos;-fluoro nucleotide</INSDQualifier_value>
        <NonEnglishQualifier_value>2&apos;-氟核苷酸</NonEnglishQualifier_value>
       </INSDQualifier>
      </INSDFeature_quals>
     </INSDFeature>
     <INSDFeature>
      <INSDFeature_key>modified_base</INSDFeature_key>
      <INSDFeature_location>9</INSDFeature_location>
      <INSDFeature_quals>
       <INSDQualifier>
        <INSDQualifier_name>mod_base</INSDQualifier_name>
        <INSDQualifier_value>OTHER</INSDQualifier_value>
       </INSDQualifier>
       <INSDQualifier id="q9904">
        <INSDQualifier_name>note</INSDQualifier_name>
        <INSDQualifier_value>2&apos;-fluoro nucleotide</INSDQualifier_value>
        <NonEnglishQualifier_value>2&apos;-氟核苷酸</NonEnglishQualifier_value>
       </INSDQualifier>
      </INSDFeature_quals>
     </INSDFeature>
     <INSDFeature>
      <INSDFeature_key>modified_base</INSDFeature_key>
      <INSDFeature_location>10</INSDFeature_location>
      <INSDFeature_quals>
```

```
      <INSDQualifier>
       <INSDQualifier_name>mod_base</INSDQualifier_name>
       <INSDQualifier_value>OTHER</INSDQualifier_value>
      </INSDQualifier>
      <INSDQualifier id="q9905">
       <INSDQualifier_name>note</INSDQualifier_name>
       <INSDQualifier_value>2&apos;-fluoro nucleotide</INSDQualifier_value>
       <NonEnglishQualifier_value>2&apos;-氟核苷酸</NonEnglishQualifier_value>
      </INSDQualifier>
     </INSDFeature_quals>
    </INSDFeature>
    <INSDFeature>
     <INSDFeature_key>modified_base</INSDFeature_key>
     <INSDFeature_location>11</INSDFeature_location>
     <INSDFeature_quals>
      <INSDQualifier>
       <INSDQualifier_name>mod_base</INSDQualifier_name>
       <INSDQualifier_value>OTHER</INSDQualifier_value>
      </INSDQualifier>
      <INSDQualifier id="q9906">
       <INSDQualifier_name>note</INSDQualifier_name>
       <INSDQualifier_value>2&apos;-fluoro nucleotide</INSDQualifier_value>
       <NonEnglishQualifier_value>2&apos;-氟核苷酸</NonEnglishQualifier_value>
      </INSDQualifier>
     </INSDFeature_quals>
    </INSDFeature>
    <INSDFeature>
     <INSDFeature_key>modified_base</INSDFeature_key>
     <INSDFeature_location>12</INSDFeature_location>
     <INSDFeature_quals>
      <INSDQualifier>
       <INSDQualifier_name>mod_base</INSDQualifier_name>
       <INSDQualifier_value>OTHER</INSDQualifier_value>
      </INSDQualifier>
      <INSDQualifier id="q9907">
       <INSDQualifier_name>note</INSDQualifier_name>
       <INSDQualifier_value>2&apos;-O-methyl nucleotide</INSDQualifier_value>
       <NonEnglishQualifier_value>2&apos;-O-甲基核苷酸
</NonEnglishQualifier_value>
```

```
      </INSDQualifier>
     </INSDFeature_quals>
    </INSDFeature>
    <INSDFeature>
     <INSDFeature_key>modified_base</INSDFeature_key>
     <INSDFeature_location>13</INSDFeature_location>
     <INSDFeature_quals>
      <INSDQualifier>
       <INSDQualifier_name>mod_base</INSDQualifier_name>
       <INSDQualifier_value>OTHER</INSDQualifier_value>
      </INSDQualifier>
      <INSDQualifier id="q9908">
       <INSDQualifier_name>note</INSDQualifier_name>
       <INSDQualifier_value>2&apos;-O-methyl nucleotide</INSDQualifier_value>
       <NonEnglishQualifier_value>2&apos;-O-甲基核苷酸
</NonEnglishQualifier_value>
      </INSDQualifier>
     </INSDFeature_quals>
    </INSDFeature>
    <INSDFeature>
     <INSDFeature_key>modified_base</INSDFeature_key>
     <INSDFeature_location>14</INSDFeature_location>
     <INSDFeature_quals>
      <INSDQualifier>
       <INSDQualifier_name>mod_base</INSDQualifier_name>
       <INSDQualifier_value>OTHER</INSDQualifier_value>
      </INSDQualifier>
      <INSDQualifier id="q9909">
       <INSDQualifier_name>note</INSDQualifier_name>
       <INSDQualifier_value>2&apos;-O-methyl nucleotide</INSDQualifier_value>
       <NonEnglishQualifier_value>2&apos;-O-甲基核苷酸
</NonEnglishQualifier_value>
      </INSDQualifier>
     </INSDFeature_quals>
    </INSDFeature>
    <INSDFeature>
     <INSDFeature_key>modified_base</INSDFeature_key>
     <INSDFeature_location>15</INSDFeature_location>
     <INSDFeature_quals>
```

```
        <INSDQualifier>
         <INSDQualifier_name>mod_base</INSDQualifier_name>
         <INSDQualifier_value>OTHER</INSDQualifier_value>
        </INSDQualifier>
        <INSDQualifier id="q9910">
         <INSDQualifier_name>note</INSDQualifier_name>
         <INSDQualifier_value>2&apos;-O-methyl nucleotide</INSDQualifier_value>
         <NonEnglishQualifier_value>2&apos;-O-甲基核苷酸
</NonEnglishQualifier_value>
        </INSDQualifier>
       </INSDFeature_quals>
      </INSDFeature>
      <INSDFeature>
       <INSDFeature_key>modified_base</INSDFeature_key>
       <INSDFeature_location>16</INSDFeature_location>
       <INSDFeature_quals>
        <INSDQualifier>
         <INSDQualifier_name>mod_base</INSDQualifier_name>
         <INSDQualifier_value>OTHER</INSDQualifier_value>
        </INSDQualifier>
        <INSDQualifier id="q9911">
         <INSDQualifier_name>note</INSDQualifier_name>
         <INSDQualifier_value>2&apos;-O-methyl nucleotide</INSDQualifier_value>
         <NonEnglishQualifier_value>2&apos;-O-甲基核苷酸
</NonEnglishQualifier_value>
        </INSDQualifier>
       </INSDFeature_quals>
      </INSDFeature>
      <INSDFeature>
       <INSDFeature_key>modified_base</INSDFeature_key>
       <INSDFeature_location>17</INSDFeature_location>
       <INSDFeature_quals>
        <INSDQualifier>
         <INSDQualifier_name>mod_base</INSDQualifier_name>
         <INSDQualifier_value>OTHER</INSDQualifier_value>
        </INSDQualifier>
        <INSDQualifier id="q9912">
         <INSDQualifier_name>note</INSDQualifier_name>
         <INSDQualifier_value>2&apos;-O-methyl nucleotide</INSDQualifier_value>
```

```
        <NonEnglishQualifier_value>2&apos;-O-甲基核苷酸
</NonEnglishQualifier_value>
       </INSDQualifier>
      </INSDFeature_quals>
     </INSDFeature>
     <INSDFeature>
      <INSDFeature_key>modified_base</INSDFeature_key>
      <INSDFeature_location>18</INSDFeature_location>
      <INSDFeature_quals>
       <INSDQualifier>
        <INSDQualifier_name>mod_base</INSDQualifier_name>
        <INSDQualifier_value>OTHER</INSDQualifier_value>
       </INSDQualifier>
       <INSDQualifier id="q9913">
        <INSDQualifier_name>note</INSDQualifier_name>
        <INSDQualifier_value>2&apos;-O-methyl nucleotide</INSDQualifier_value>
        <NonEnglishQualifier_value>2&apos;-O-甲基核苷酸
</NonEnglishQualifier_value>
       </INSDQualifier>
      </INSDFeature_quals>
     </INSDFeature>
     <INSDFeature>
      <INSDFeature_key>modified_base</INSDFeature_key>
      <INSDFeature_location>19</INSDFeature_location>
      <INSDFeature_quals>
       <INSDQualifier>
        <INSDQualifier_name>mod_base</INSDQualifier_name>
        <INSDQualifier_value>OTHER</INSDQualifier_value>
       </INSDQualifier>
       <INSDQualifier id="q9914">
        <INSDQualifier_name>note</INSDQualifier_name>
        <INSDQualifier_value>2&apos;-O-methyl nucleotide</INSDQualifier_value>
        <NonEnglishQualifier_value>2&apos;-O-甲基核苷酸
</NonEnglishQualifier_value>
       </INSDQualifier>
      </INSDFeature_quals>
     </INSDFeature>
     <INSDFeature>
      <INSDFeature_key>modified_base</INSDFeature_key>
```

```
      <INSDFeature_location>20</INSDFeature_location>
      <INSDFeature_quals>
       <INSDQualifier>
        <INSDQualifier_name>mod_base</INSDQualifier_name>
        <INSDQualifier_value>OTHER</INSDQualifier_value>
       </INSDQualifier>
       <INSDQualifier id="q9915">
        <INSDQualifier_name>note</INSDQualifier_name>
        <INSDQualifier_value>2&apos;-O-methyl nucleotide</INSDQualifier_value>
        <NonEnglishQualifier_value>2&apos;-O-甲基核苷酸
</NonEnglishQualifier_value>
       </INSDQualifier>
      </INSDFeature_quals>
     </INSDFeature>
     <INSDFeature>
      <INSDFeature_key>modified_base</INSDFeature_key>
      <INSDFeature_location>21</INSDFeature_location>
      <INSDFeature_quals>
       <INSDQualifier>
        <INSDQualifier_name>mod_base</INSDQualifier_name>
        <INSDQualifier_value>OTHER</INSDQualifier_value>
       </INSDQualifier>
       <INSDQualifier id="q9916">
        <INSDQualifier_name>note</INSDQualifier_name>
        <INSDQualifier_value>2&apos;-O-methyl nucleotide</INSDQualifier_value>
        <NonEnglishQualifier_value>2&apos;-O-甲基核苷酸
</NonEnglishQualifier_value>
       </INSDQualifier>
      </INSDFeature_quals>
     </INSDFeature>
     <INSDFeature>
      <INSDFeature_key>modified_base</INSDFeature_key>
      <INSDFeature_location>22</INSDFeature_location>
      <INSDFeature_quals>
       <INSDQualifier>
        <INSDQualifier_name>mod_base</INSDQualifier_name>
        <INSDQualifier_value>OTHER</INSDQualifier_value>
       </INSDQualifier>
       <INSDQualifier id="q9917">
```

```
        <INSDQualifier_name>note</INSDQualifier_name>
        <INSDQualifier_value>2&apos;-O-methyl nucleotide</INSDQualifier_value>
        <NonEnglishQualifier_value>2&apos;-O-甲基核苷酸
</NonEnglishQualifier_value>
       </INSDQualifier>
      </INSDFeature_quals>
     </INSDFeature>
     <INSDFeature>
      <INSDFeature_key>modified_base</INSDFeature_key>
      <INSDFeature_location>23</INSDFeature_location>
      <INSDFeature_quals>
       <INSDQualifier>
        <INSDQualifier_name>mod_base</INSDQualifier_name>
        <INSDQualifier_value>OTHER</INSDQualifier_value>
       </INSDQualifier>
       <INSDQualifier id="q9918">
        <INSDQualifier_name>note</INSDQualifier_name>
        <INSDQualifier_value>2&apos;-O-methyl nucleotide</INSDQualifier_value>
        <NonEnglishQualifier_value>2&apos;-O-甲基核苷酸
</NonEnglishQualifier_value>
       </INSDQualifier>
      </INSDFeature_quals>
     </INSDFeature>
     <INSDFeature>
      <INSDFeature_key>modified_base</INSDFeature_key>
      <INSDFeature_location>24</INSDFeature_location>
      <INSDFeature_quals>
       <INSDQualifier>
        <INSDQualifier_name>mod_base</INSDQualifier_name>
        <INSDQualifier_value>OTHER</INSDQualifier_value>
       </INSDQualifier>
       <INSDQualifier id="q9919">
        <INSDQualifier_name>note</INSDQualifier_name>
        <INSDQualifier_value>2&apos;-O-methyl nucleotide</INSDQualifier_value>
        <NonEnglishQualifier_value>2&apos;-O-甲基核苷酸
</NonEnglishQualifier_value>
       </INSDQualifier>
      </INSDFeature_quals>
     </INSDFeature>
```

```
      <INSDFeature>
       <INSDFeature_key>modified_base</INSDFeature_key>
       <INSDFeature_location>25</INSDFeature_location>
       <INSDFeature_quals>
        <INSDQualifier>
         <INSDQualifier_name>mod_base</INSDQualifier_name>
         <INSDQualifier_value>OTHER</INSDQualifier_value>
        </INSDQualifier>
        <INSDQualifier id="q9920">
         <INSDQualifier_name>note</INSDQualifier_name>
         <INSDQualifier_value>2&apos;-O-methyl nucleotide</INSDQualifier_value>
         <NonEnglishQualifier_value>2&apos;-O-甲基核苷酸
</NonEnglishQualifier_value>
        </INSDQualifier>
       </INSDFeature_quals>
      </INSDFeature>
      <INSDFeature>
       <INSDFeature_key>modified_base</INSDFeature_key>
       <INSDFeature_location>26</INSDFeature_location>
       <INSDFeature_quals>
        <INSDQualifier>
         <INSDQualifier_name>mod_base</INSDQualifier_name>
         <INSDQualifier_value>OTHER</INSDQualifier_value>
        </INSDQualifier>
        <INSDQualifier id="q9921">
         <INSDQualifier_name>note</INSDQualifier_name>
         <INSDQualifier_value>2&apos;-O-methyl nucleotide</INSDQualifier_value>
         <NonEnglishQualifier_value>2&apos;-O-甲基核苷酸
</NonEnglishQualifier_value>
        </INSDQualifier>
       </INSDFeature_quals>
      </INSDFeature>
      <INSDFeature>
       <INSDFeature_key>modified_base</INSDFeature_key>
       <INSDFeature_location>27</INSDFeature_location>
       <INSDFeature_quals>
        <INSDQualifier>
         <INSDQualifier_name>mod_base</INSDQualifier_name>
         <INSDQualifier_value>OTHER</INSDQualifier_value>
```

```
      </INSDQualifier>
      <INSDQualifier id="q9922">
       <INSDQualifier_name>note</INSDQualifier_name>
       <INSDQualifier_value>2&apos;-O-methyl nucleotide</INSDQualifier_value>
       <NonEnglishQualifier_value>2&apos;-O-甲基核苷酸
</NonEnglishQualifier_value>
      </INSDQualifier>
     </INSDFeature_quals>
    </INSDFeature>
    <INSDFeature>
     <INSDFeature_key>modified_base</INSDFeature_key>
     <INSDFeature_location>28</INSDFeature_location>
     <INSDFeature_quals>
      <INSDQualifier>
       <INSDQualifier_name>mod_base</INSDQualifier_name>
       <INSDQualifier_value>OTHER</INSDQualifier_value>
      </INSDQualifier>
      <INSDQualifier id="q9923">
       <INSDQualifier_name>note</INSDQualifier_name>
       <INSDQualifier_value>2&apos;-aminodiethoxymethanol-Adenine-N-
acetylgalactosamine</INSDQualifier_value>
       <NonEnglishQualifier_value>2&apos;-胺基二乙氧基甲醇-腺嘌呤-N-乙醯基半乳糖
胺</NonEnglishQualifier_value>
      </INSDQualifier>
     </INSDFeature_quals>
    </INSDFeature>
    <INSDFeature>
     <INSDFeature_key>modified_base</INSDFeature_key>
     <INSDFeature_location>29</INSDFeature_location>
     <INSDFeature_quals>
      <INSDQualifier>
       <INSDQualifier_name>mod_base</INSDQualifier_name>
       <INSDQualifier_value>OTHER</INSDQualifier_value>
      </INSDQualifier>
      <INSDQualifier id="q9924">
       <INSDQualifier_name>note</INSDQualifier_name>
       <INSDQualifier_value>2&apos;-aminodiethoxymethanol-Adenine-N-
acetylgalactosamine</INSDQualifier_value>
       <NonEnglishQualifier_value>2&apos;-胺基二乙氧基甲醇-腺嘌呤-N-乙醯基半乳糖
胺</NonEnglishQualifier_value>
```

```
      </INSDQualifier>
     </INSDFeature_quals>
    </INSDFeature>
    <INSDFeature>
     <INSDFeature_key>modified_base</INSDFeature_key>
     <INSDFeature_location>30</INSDFeature_location>
     <INSDFeature_quals>
      <INSDQualifier>
       <INSDQualifier_name>mod_base</INSDQualifier_name>
       <INSDQualifier_value>OTHER</INSDQualifier_value>
      </INSDQualifier>
      <INSDQualifier id="q9925">
       <INSDQualifier_name>note</INSDQualifier_name>
       <INSDQualifier_value>2&apos;-aminodiethoxymethanol-Adenine-N-
acetylgalactosamine</INSDQualifier_value>
       <NonEnglishQualifier_value>2&apos;-胺基二乙氧基甲醇-腺嘌呤-N-乙醯基半乳糖
胺</NonEnglishQualifier_value>
      </INSDQualifier>
     </INSDFeature_quals>
    </INSDFeature>
    <INSDFeature>
     <INSDFeature_key>modified_base</INSDFeature_key>
     <INSDFeature_location>31</INSDFeature_location>
     <INSDFeature_quals>
      <INSDQualifier>
       <INSDQualifier_name>mod_base</INSDQualifier_name>
       <INSDQualifier_value>OTHER</INSDQualifier_value>
      </INSDQualifier>
      <INSDQualifier id="q9926">
       <INSDQualifier_name>note</INSDQualifier_name>
       <INSDQualifier_value>2&apos;-O-methyl nucleotide</INSDQualifier_value>
       <NonEnglishQualifier_value>2&apos;-O-甲基核苷酸
</NonEnglishQualifier_value>
      </INSDQualifier>
     </INSDFeature_quals>
    </INSDFeature>
    <INSDFeature>
     <INSDFeature_key>modified_base</INSDFeature_key>
     <INSDFeature_location>32</INSDFeature_location>
```

```
      <INSDFeature_quals>
       <INSDQualifier>
        <INSDQualifier_name>mod_base</INSDQualifier_name>
        <INSDQualifier_value>OTHER</INSDQualifier_value>
       </INSDQualifier>
       <INSDQualifier id="q9927">
        <INSDQualifier_name>note</INSDQualifier_name>
        <INSDQualifier_value>2&apos;-O-methyl nucleotide</INSDQualifier_value>
        <NonEnglishQualifier_value>2&apos;-O-甲基核苷酸
</NonEnglishQualifier_value>
       </INSDQualifier>
      </INSDFeature_quals>
     </INSDFeature>
     <INSDFeature>
      <INSDFeature_key>modified_base</INSDFeature_key>
      <INSDFeature_location>33</INSDFeature_location>
      <INSDFeature_quals>
       <INSDQualifier>
        <INSDQualifier_name>mod_base</INSDQualifier_name>
        <INSDQualifier_value>OTHER</INSDQualifier_value>
       </INSDQualifier>
       <INSDQualifier id="q9928">
        <INSDQualifier_name>note</INSDQualifier_name>
        <INSDQualifier_value>2&apos;-O-methyl nucleotide</INSDQualifier_value>
        <NonEnglishQualifier_value>2&apos;-O-甲基核苷酸
</NonEnglishQualifier_value>
       </INSDQualifier>
      </INSDFeature_quals>
     </INSDFeature>
     <INSDFeature>
      <INSDFeature_key>modified_base</INSDFeature_key>
      <INSDFeature_location>34</INSDFeature_location>
      <INSDFeature_quals>
       <INSDQualifier>
        <INSDQualifier_name>mod_base</INSDQualifier_name>
        <INSDQualifier_value>OTHER</INSDQualifier_value>
       </INSDQualifier>
       <INSDQualifier id="q9929">
        <INSDQualifier_name>note</INSDQualifier_name>
```

```
        <INSDQualifier_value>2&apos;-O-methyl nucleotide</INSDQualifier_value>
        <NonEnglishQualifier_value>2&apos;-O-甲基核苷酸
</NonEnglishQualifier_value>
      </INSDQualifier>
     </INSDFeature_quals>
    </INSDFeature>
    <INSDFeature>
     <INSDFeature_key>modified_base</INSDFeature_key>
     <INSDFeature_location>35</INSDFeature_location>
     <INSDFeature_quals>
      <INSDQualifier>
       <INSDQualifier_name>mod_base</INSDQualifier_name>
       <INSDQualifier_value>OTHER</INSDQualifier_value>
      </INSDQualifier>
      <INSDQualifier id="q9930">
       <INSDQualifier_name>note</INSDQualifier_name>
       <INSDQualifier_value>2&apos;-O-methyl nucleotide</INSDQualifier_value>
       <NonEnglishQualifier_value>2&apos;-O-甲基核苷酸
</NonEnglishQualifier_value>
      </INSDQualifier>
     </INSDFeature_quals>
    </INSDFeature>
    <INSDFeature>
     <INSDFeature_key>modified_base</INSDFeature_key>
     <INSDFeature_location>36</INSDFeature_location>
     <INSDFeature_quals>
      <INSDQualifier>
       <INSDQualifier_name>mod_base</INSDQualifier_name>
       <INSDQualifier_value>OTHER</INSDQualifier_value>
      </INSDQualifier>
      <INSDQualifier id="q9931">
       <INSDQualifier_name>note</INSDQualifier_name>
       <INSDQualifier_value>2&apos;-O-methyl nucleotide</INSDQualifier_value>
       <NonEnglishQualifier_value>2&apos;-O-甲基核苷酸
</NonEnglishQualifier_value>
      </INSDQualifier>
     </INSDFeature_quals>
    </INSDFeature>
   </INSDSeq_feature-table>
```

```
    <INSDSeq_sequence>taattgacaccaacttttcagcagccgaaaggctgc</INSDSeq_sequence>
   </INSDSeq>
  </SequenceData>
  <SequenceData sequenceIDNumber="710">
   <INSDSeq>
    <INSDSeq_length>22</INSDSeq_length>
    <INSDSeq_moltype>RNA</INSDSeq_moltype>
    <INSDSeq_division>PAT</INSDSeq_division>
    <INSDSeq_feature-table>
     <INSDFeature>
      <INSDFeature_key>source</INSDFeature_key>
      <INSDFeature_location>1..22</INSDFeature_location>
      <INSDFeature_quals>
       <INSDQualifier>
        <INSDQualifier_name>mol_type</INSDQualifier_name>
        <INSDQualifier_value>other RNA</INSDQualifier_value>
       </INSDQualifier>
       <INSDQualifier id="q9932">
        <INSDQualifier_name>organism</INSDQualifier_name>
        <INSDQualifier_value>synthetic construct</INSDQualifier_value>
        <NonEnglishQualifier_value>合成構築體</NonEnglishQualifier_value>
       </INSDQualifier>
      </INSDFeature_quals>
     </INSDFeature>
     <INSDFeature>
      <INSDFeature_key>modified_base</INSDFeature_key>
      <INSDFeature_location>1</INSDFeature_location>
      <INSDFeature_quals>
       <INSDQualifier>
        <INSDQualifier_name>mod_base</INSDQualifier_name>
        <INSDQualifier_value>OTHER</INSDQualifier_value>
       </INSDQualifier>
       <INSDQualifier id="q9933">
        <INSDQualifier_name>note</INSDQualifier_name>
        <INSDQualifier_value>4&apos;-O-monomethylphosphonate-2&apos;-O-methyl-
modified nucleotide</INSDQualifier_value>
        <NonEnglishQualifier_value>4&apos;-O-單甲基膦酸酯-2&apos;-O-甲基修飾之核
苷酸</NonEnglishQualifier_value>
       </INSDQualifier>
```

```
      </INSDFeature_quals>
     </INSDFeature>
     <INSDFeature>
      <INSDFeature_key>modified_base</INSDFeature_key>
      <INSDFeature_location>2</INSDFeature_location>
      <INSDFeature_quals>
       <INSDQualifier>
        <INSDQualifier_name>mod_base</INSDQualifier_name>
        <INSDQualifier_value>OTHER</INSDQualifier_value>
       </INSDQualifier>
       <INSDQualifier id="q9934">
        <INSDQualifier_name>note</INSDQualifier_name>
        <INSDQualifier_value>2&apos;-fluoro nucleotide
phosphorothioate</INSDQualifier_value>
        <NonEnglishQualifier_value>2&apos;-氟核苷酸硫代磷酸酯
</NonEnglishQualifier_value>
       </INSDQualifier>
      </INSDFeature_quals>
     </INSDFeature>
     <INSDFeature>
      <INSDFeature_key>modified_base</INSDFeature_key>
      <INSDFeature_location>3</INSDFeature_location>
      <INSDFeature_quals>
       <INSDQualifier>
        <INSDQualifier_name>mod_base</INSDQualifier_name>
        <INSDQualifier_value>OTHER</INSDQualifier_value>
       </INSDQualifier>
       <INSDQualifier id="q9935">
        <INSDQualifier_name>note</INSDQualifier_name>
        <INSDQualifier_value>2&apos;-fluoro nucleotide
phosphorothioate</INSDQualifier_value>
        <NonEnglishQualifier_value>2&apos;-氟核苷酸硫代磷酸酯
</NonEnglishQualifier_value>
       </INSDQualifier>
      </INSDFeature_quals>
     </INSDFeature>
     <INSDFeature>
      <INSDFeature_key>modified_base</INSDFeature_key>
      <INSDFeature_location>4</INSDFeature_location>
```

```
      <INSDFeature_quals>
       <INSDQualifier>
        <INSDQualifier_name>mod_base</INSDQualifier_name>
        <INSDQualifier_value>OTHER</INSDQualifier_value>
       </INSDQualifier>
       <INSDQualifier id="q9936">
        <INSDQualifier_name>note</INSDQualifier_name>
        <INSDQualifier_value>2&apos;-fluoro nucleotide</INSDQualifier_value>
        <NonEnglishQualifier_value>2&apos;-氟核苷酸</NonEnglishQualifier_value>
       </INSDQualifier>
      </INSDFeature_quals>
     </INSDFeature>
     <INSDFeature>
      <INSDFeature_key>modified_base</INSDFeature_key>
      <INSDFeature_location>5</INSDFeature_location>
      <INSDFeature_quals>
       <INSDQualifier>
        <INSDQualifier_name>mod_base</INSDQualifier_name>
        <INSDQualifier_value>OTHER</INSDQualifier_value>
       </INSDQualifier>
       <INSDQualifier id="q9937">
        <INSDQualifier_name>note</INSDQualifier_name>
        <INSDQualifier_value>2&apos;-fluoro nucleotide</INSDQualifier_value>
        <NonEnglishQualifier_value>2&apos;-氟核苷酸</NonEnglishQualifier_value>
       </INSDQualifier>
      </INSDFeature_quals>
     </INSDFeature>
     <INSDFeature>
      <INSDFeature_key>modified_base</INSDFeature_key>
      <INSDFeature_location>6</INSDFeature_location>
      <INSDFeature_quals>
       <INSDQualifier>
        <INSDQualifier_name>mod_base</INSDQualifier_name>
        <INSDQualifier_value>OTHER</INSDQualifier_value>
       </INSDQualifier>
       <INSDQualifier id="q9938">
        <INSDQualifier_name>note</INSDQualifier_name>
        <INSDQualifier_value>2&apos;-O-methyl nucleotide</INSDQualifier_value>
        <NonEnglishQualifier_value>2&apos;-O-甲基核苷酸
</NonEnglishQualifier_value>
```

```
      </INSDQualifier>
     </INSDFeature_quals>
    </INSDFeature>
    <INSDFeature>
     <INSDFeature_key>modified_base</INSDFeature_key>
     <INSDFeature_location>7</INSDFeature_location>
     <INSDFeature_quals>
      <INSDQualifier>
       <INSDQualifier_name>mod_base</INSDQualifier_name>
       <INSDQualifier_value>OTHER</INSDQualifier_value>
      </INSDQualifier>
      <INSDQualifier id="q9939">
       <INSDQualifier_name>note</INSDQualifier_name>
       <INSDQualifier_value>2&apos;-fluoro nucleotide</INSDQualifier_value>
       <NonEnglishQualifier_value>2&apos;-氟核苷酸</NonEnglishQualifier_value>
      </INSDQualifier>
     </INSDFeature_quals>
    </INSDFeature>
    <INSDFeature>
     <INSDFeature_key>modified_base</INSDFeature_key>
     <INSDFeature_location>8</INSDFeature_location>
     <INSDFeature_quals>
      <INSDQualifier>
       <INSDQualifier_name>mod_base</INSDQualifier_name>
       <INSDQualifier_value>OTHER</INSDQualifier_value>
      </INSDQualifier>
      <INSDQualifier id="q9940">
       <INSDQualifier_name>note</INSDQualifier_name>
       <INSDQualifier_value>2&apos;-O-methyl nucleotide</INSDQualifier_value>
       <NonEnglishQualifier_value>2&apos;-O-甲基核苷酸
</NonEnglishQualifier_value>
      </INSDQualifier>
     </INSDFeature_quals>
    </INSDFeature>
    <INSDFeature>
     <INSDFeature_key>modified_base</INSDFeature_key>
     <INSDFeature_location>9</INSDFeature_location>
     <INSDFeature_quals>
      <INSDQualifier>
```

```
        <INSDQualifier_name>mod_base</INSDQualifier_name>
        <INSDQualifier_value>OTHER</INSDQualifier_value>
       </INSDQualifier>
       <INSDQualifier id="q9941">
        <INSDQualifier_name>note</INSDQualifier_name>
        <INSDQualifier_value>2&apos;-O-methyl nucleotide</INSDQualifier_value>
        <NonEnglishQualifier_value>2&apos;-O-甲基核苷酸
</NonEnglishQualifier_value>
      </INSDQualifier>
     </INSDFeature_quals>
    </INSDFeature>
    <INSDFeature>
     <INSDFeature_key>modified_base</INSDFeature_key>
     <INSDFeature_location>10</INSDFeature_location>
     <INSDFeature_quals>
      <INSDQualifier>
       <INSDQualifier_name>mod_base</INSDQualifier_name>
       <INSDQualifier_value>OTHER</INSDQualifier_value>
      </INSDQualifier>
      <INSDQualifier id="q9942">
       <INSDQualifier_name>note</INSDQualifier_name>
       <INSDQualifier_value>2&apos;-fluoro nucleotide</INSDQualifier_value>
       <NonEnglishQualifier_value>2&apos;-氟核苷酸</NonEnglishQualifier_value>
      </INSDQualifier>
     </INSDFeature_quals>
    </INSDFeature>
    <INSDFeature>
     <INSDFeature_key>modified_base</INSDFeature_key>
     <INSDFeature_location>11</INSDFeature_location>
     <INSDFeature_quals>
      <INSDQualifier>
       <INSDQualifier_name>mod_base</INSDQualifier_name>
       <INSDQualifier_value>OTHER</INSDQualifier_value>
      </INSDQualifier>
      <INSDQualifier id="q9943">
       <INSDQualifier_name>note</INSDQualifier_name>
       <INSDQualifier_value>2&apos;-O-methyl nucleotide</INSDQualifier_value>
       <NonEnglishQualifier_value>2&apos;-O-甲基核苷酸
</NonEnglishQualifier_value>
```

```
      </INSDQualifier>
     </INSDFeature_quals>
    </INSDFeature>
    <INSDFeature>
     <INSDFeature_key>modified_base</INSDFeature_key>
     <INSDFeature_location>12</INSDFeature_location>
     <INSDFeature_quals>
      <INSDQualifier>
       <INSDQualifier_name>mod_base</INSDQualifier_name>
       <INSDQualifier_value>OTHER</INSDQualifier_value>
      </INSDQualifier>
      <INSDQualifier id="q9944">
       <INSDQualifier_name>note</INSDQualifier_name>
       <INSDQualifier_value>2&apos;-O-methyl nucleotide</INSDQualifier_value>
       <NonEnglishQualifier_value>2&apos;-O-甲基核苷酸
</NonEnglishQualifier_value>
      </INSDQualifier>
     </INSDFeature_quals>
    </INSDFeature>
    <INSDFeature>
     <INSDFeature_key>modified_base</INSDFeature_key>
     <INSDFeature_location>13</INSDFeature_location>
     <INSDFeature_quals>
      <INSDQualifier>
       <INSDQualifier_name>mod_base</INSDQualifier_name>
       <INSDQualifier_value>OTHER</INSDQualifier_value>
      </INSDQualifier>
      <INSDQualifier id="q9945">
       <INSDQualifier_name>note</INSDQualifier_name>
       <INSDQualifier_value>2&apos;-O-methyl nucleotide</INSDQualifier_value>
       <NonEnglishQualifier_value>2&apos;-O-甲基核苷酸
</NonEnglishQualifier_value>
      </INSDQualifier>
     </INSDFeature_quals>
    </INSDFeature>
    <INSDFeature>
     <INSDFeature_key>modified_base</INSDFeature_key>
     <INSDFeature_location>14</INSDFeature_location>
     <INSDFeature_quals>
```

```
        <INSDQualifier>
         <INSDQualifier_name>mod_base</INSDQualifier_name>
         <INSDQualifier_value>OTHER</INSDQualifier_value>
        </INSDQualifier>
        <INSDQualifier id="q9946">
         <INSDQualifier_name>note</INSDQualifier_name>
         <INSDQualifier_value>2&apos;-fluoro nucleotide</INSDQualifier_value>
         <NonEnglishQualifier_value>2&apos;-氟核苷酸</NonEnglishQualifier_value>
        </INSDQualifier>
       </INSDFeature_quals>
      </INSDFeature>
      <INSDFeature>
       <INSDFeature_key>modified_base</INSDFeature_key>
       <INSDFeature_location>15</INSDFeature_location>
       <INSDFeature_quals>
        <INSDQualifier>
         <INSDQualifier_name>mod_base</INSDQualifier_name>
         <INSDQualifier_value>OTHER</INSDQualifier_value>
        </INSDQualifier>
        <INSDQualifier id="q9947">
         <INSDQualifier_name>note</INSDQualifier_name>
         <INSDQualifier_value>2&apos;-O-methyl nucleotide</INSDQualifier_value>
         <NonEnglishQualifier_value>2&apos;-O-甲基核苷酸
</NonEnglishQualifier_value>
        </INSDQualifier>
       </INSDFeature_quals>
      </INSDFeature>
      <INSDFeature>
       <INSDFeature_key>modified_base</INSDFeature_key>
       <INSDFeature_location>16</INSDFeature_location>
       <INSDFeature_quals>
        <INSDQualifier>
         <INSDQualifier_name>mod_base</INSDQualifier_name>
         <INSDQualifier_value>OTHER</INSDQualifier_value>
        </INSDQualifier>
        <INSDQualifier id="q9948">
         <INSDQualifier_name>note</INSDQualifier_name>
         <INSDQualifier_value>2&apos;-O-methyl nucleotide</INSDQualifier_value>
         <NonEnglishQualifier_value>2&apos;-O-甲基核苷酸
</NonEnglishQualifier_value>
```

```
      </INSDQualifier>
     </INSDFeature_quals>
    </INSDFeature>
    <INSDFeature>
     <INSDFeature_key>modified_base</INSDFeature_key>
     <INSDFeature_location>17</INSDFeature_location>
     <INSDFeature_quals>
      <INSDQualifier>
       <INSDQualifier_name>mod_base</INSDQualifier_name>
       <INSDQualifier_value>OTHER</INSDQualifier_value>
      </INSDQualifier>
      <INSDQualifier id="q9949">
       <INSDQualifier_name>note</INSDQualifier_name>
       <INSDQualifier_value>2&apos;-O-methyl nucleotide</INSDQualifier_value>
       <NonEnglishQualifier_value>2&apos;-O-甲基核苷酸
</NonEnglishQualifier_value>
      </INSDQualifier>
     </INSDFeature_quals>
    </INSDFeature>
    <INSDFeature>
     <INSDFeature_key>modified_base</INSDFeature_key>
     <INSDFeature_location>18</INSDFeature_location>
     <INSDFeature_quals>
      <INSDQualifier>
       <INSDQualifier_name>mod_base</INSDQualifier_name>
       <INSDQualifier_value>OTHER</INSDQualifier_value>
      </INSDQualifier>
      <INSDQualifier id="q9950">
       <INSDQualifier_name>note</INSDQualifier_name>
       <INSDQualifier_value>2&apos;-O-methyl nucleotide</INSDQualifier_value>
       <NonEnglishQualifier_value>2&apos;-O-甲基核苷酸
</NonEnglishQualifier_value>
      </INSDQualifier>
     </INSDFeature_quals>
    </INSDFeature>
    <INSDFeature>
     <INSDFeature_key>modified_base</INSDFeature_key>
     <INSDFeature_location>19</INSDFeature_location>
     <INSDFeature_quals>
```

```
        <INSDQualifier>
         <INSDQualifier_name>mod_base</INSDQualifier_name>
         <INSDQualifier_value>OTHER</INSDQualifier_value>
        </INSDQualifier>
        <INSDQualifier id="q9951">
         <INSDQualifier_name>note</INSDQualifier_name>
         <INSDQualifier_value>2&apos;-O-methyl nucleotide</INSDQualifier_value>
         <NonEnglishQualifier_value>2&apos;-O-甲基核苷酸
</NonEnglishQualifier_value>
        </INSDQualifier>
       </INSDFeature_quals>
      </INSDFeature>
      <INSDFeature>
       <INSDFeature_key>modified_base</INSDFeature_key>
       <INSDFeature_location>20</INSDFeature_location>
       <INSDFeature_quals>
        <INSDQualifier>
         <INSDQualifier_name>mod_base</INSDQualifier_name>
         <INSDQualifier_value>OTHER</INSDQualifier_value>
        </INSDQualifier>
        <INSDQualifier id="q9952">
         <INSDQualifier_name>note</INSDQualifier_name>
         <INSDQualifier_value>2&apos;-O-methyl nucleotide
phosphorothioate</INSDQualifier_value>
         <NonEnglishQualifier_value>2&apos;-O-甲基核苷酸硫代磷酸酯
</NonEnglishQualifier_value>
        </INSDQualifier>
       </INSDFeature_quals>
      </INSDFeature>
      <INSDFeature>
       <INSDFeature_key>modified_base</INSDFeature_key>
       <INSDFeature_location>21</INSDFeature_location>
       <INSDFeature_quals>
        <INSDQualifier>
         <INSDQualifier_name>mod_base</INSDQualifier_name>
         <INSDQualifier_value>OTHER</INSDQualifier_value>
        </INSDQualifier>
        <INSDQualifier id="q9953">
         <INSDQualifier_name>note</INSDQualifier_name>
```

```
        <INSDQualifier_value>2&apos;-O-methyl nucleotide
phosphorothioate</INSDQualifier_value>
        <NonEnglishQualifier_value>2&apos;-O-甲基核苷酸硫代磷酸酯
</NonEnglishQualifier_value>
       </INSDQualifier>
      </INSDFeature_quals>
     </INSDFeature>
     <INSDFeature>
      <INSDFeature_key>modified_base</INSDFeature_key>
      <INSDFeature_location>22</INSDFeature_location>
      <INSDFeature_quals>
       <INSDQualifier>
        <INSDQualifier_name>mod_base</INSDQualifier_name>
        <INSDQualifier_value>OTHER</INSDQualifier_value>
       </INSDQualifier>
       <INSDQualifier id="q9954">
        <INSDQualifier_name>note</INSDQualifier_name>
        <INSDQualifier_value>2&apos;-O-methyl nucleotide</INSDQualifier_value>
        <NonEnglishQualifier_value>2&apos;-O-甲基核苷酸
</NonEnglishQualifier_value>
       </INSDQualifier>
      </INSDFeature_quals>
     </INSDFeature>
    </INSDSeq_feature-table>
    <INSDSeq_sequence>tgaaaagttggtgtcaattagg</INSDSeq_sequence>
   </INSDSeq>
  </SequenceData>
  <SequenceData sequenceIDNumber="711">
   <INSDSeq>
    <INSDSeq_length>36</INSDSeq_length>
    <INSDSeq_moltype>RNA</INSDSeq_moltype>
    <INSDSeq_division>PAT</INSDSeq_division>
    <INSDSeq_feature-table>
     <INSDFeature>
      <INSDFeature_key>source</INSDFeature_key>
      <INSDFeature_location>1..36</INSDFeature_location>
      <INSDFeature_quals>
       <INSDQualifier>
        <INSDQualifier_name>mol_type</INSDQualifier_name>
```

```
        <INSDQualifier_value>other RNA</INSDQualifier_value>
       </INSDQualifier>
       <INSDQualifier id="q9955">
        <INSDQualifier_name>organism</INSDQualifier_name>
        <INSDQualifier_value>synthetic construct</INSDQualifier_value>
        <NonEnglishQualifier_value>合成構築體</NonEnglishQualifier_value>
       </INSDQualifier>
      </INSDFeature_quals>
     </INSDFeature>
     <INSDFeature>
      <INSDFeature_key>modified_base</INSDFeature_key>
      <INSDFeature_location>1</INSDFeature_location>
      <INSDFeature_quals>
       <INSDQualifier>
        <INSDQualifier_name>mod_base</INSDQualifier_name>
        <INSDQualifier_value>OTHER</INSDQualifier_value>
       </INSDQualifier>
       <INSDQualifier id="q9956">
        <INSDQualifier_name>note</INSDQualifier_name>
        <INSDQualifier_value>2&apos;-O-methyl nucleotide
phosphorothioate</INSDQualifier_value>
        <NonEnglishQualifier_value>2&apos;-O-甲基核苷酸硫代磷酸酯
</NonEnglishQualifier_value>
       </INSDQualifier>
      </INSDFeature_quals>
     </INSDFeature>
     <INSDFeature>
      <INSDFeature_key>modified_base</INSDFeature_key>
      <INSDFeature_location>2</INSDFeature_location>
      <INSDFeature_quals>
       <INSDQualifier>
        <INSDQualifier_name>mod_base</INSDQualifier_name>
        <INSDQualifier_value>OTHER</INSDQualifier_value>
       </INSDQualifier>
       <INSDQualifier id="q9957">
        <INSDQualifier_name>note</INSDQualifier_name>
        <INSDQualifier_value>2&apos;-O-methyl nucleotide</INSDQualifier_value>
        <NonEnglishQualifier_value>2&apos;-O-甲基核苷酸
</NonEnglishQualifier_value>
```

```
      </INSDQualifier>
     </INSDFeature_quals>
    </INSDFeature>
    <INSDFeature>
     <INSDFeature_key>modified_base</INSDFeature_key>
     <INSDFeature_location>3</INSDFeature_location>
     <INSDFeature_quals>
      <INSDQualifier>
       <INSDQualifier_name>mod_base</INSDQualifier_name>
       <INSDQualifier_value>OTHER</INSDQualifier_value>
      </INSDQualifier>
      <INSDQualifier id="q9958">
       <INSDQualifier_name>note</INSDQualifier_name>
       <INSDQualifier_value>2&apos;-O-methyl nucleotide</INSDQualifier_value>
       <NonEnglishQualifier_value>2&apos;-O-甲基核苷酸
</NonEnglishQualifier_value>
      </INSDQualifier>
     </INSDFeature_quals>
    </INSDFeature>
    <INSDFeature>
     <INSDFeature_key>modified_base</INSDFeature_key>
     <INSDFeature_location>4</INSDFeature_location>
     <INSDFeature_quals>
      <INSDQualifier>
       <INSDQualifier_name>mod_base</INSDQualifier_name>
       <INSDQualifier_value>OTHER</INSDQualifier_value>
      </INSDQualifier>
      <INSDQualifier id="q9959">
       <INSDQualifier_name>note</INSDQualifier_name>
       <INSDQualifier_value>2&apos;-O-methyl nucleotide</INSDQualifier_value>
       <NonEnglishQualifier_value>2&apos;-O-甲基核苷酸
</NonEnglishQualifier_value>
      </INSDQualifier>
     </INSDFeature_quals>
    </INSDFeature>
    <INSDFeature>
     <INSDFeature_key>modified_base</INSDFeature_key>
     <INSDFeature_location>5</INSDFeature_location>
     <INSDFeature_quals>
```

```
        <INSDQualifier>
         <INSDQualifier_name>mod_base</INSDQualifier_name>
         <INSDQualifier_value>OTHER</INSDQualifier_value>
        </INSDQualifier>
        <INSDQualifier id="q9960">
         <INSDQualifier_name>note</INSDQualifier_name>
         <INSDQualifier_value>2&apos;-O-methyl nucleotide</INSDQualifier_value>
         <NonEnglishQualifier_value>2&apos;-O-甲基核苷酸
</NonEnglishQualifier_value>
        </INSDQualifier>
       </INSDFeature_quals>
      </INSDFeature>
      <INSDFeature>
       <INSDFeature_key>modified_base</INSDFeature_key>
       <INSDFeature_location>6</INSDFeature_location>
       <INSDFeature_quals>
        <INSDQualifier>
         <INSDQualifier_name>mod_base</INSDQualifier_name>
         <INSDQualifier_value>OTHER</INSDQualifier_value>
        </INSDQualifier>
        <INSDQualifier id="q9961">
         <INSDQualifier_name>note</INSDQualifier_name>
         <INSDQualifier_value>2&apos;-O-methyl nucleotide</INSDQualifier_value>
         <NonEnglishQualifier_value>2&apos;-O-甲基核苷酸
</NonEnglishQualifier_value>
        </INSDQualifier>
       </INSDFeature_quals>
      </INSDFeature>
      <INSDFeature>
       <INSDFeature_key>modified_base</INSDFeature_key>
       <INSDFeature_location>7</INSDFeature_location>
       <INSDFeature_quals>
        <INSDQualifier>
         <INSDQualifier_name>mod_base</INSDQualifier_name>
         <INSDQualifier_value>OTHER</INSDQualifier_value>
        </INSDQualifier>
        <INSDQualifier id="q9962">
         <INSDQualifier_name>note</INSDQualifier_name>
         <INSDQualifier_value>2&apos;-O-methyl nucleotide</INSDQualifier_value>
```

```
        <NonEnglishQualifier_value>2&apos;-O-甲基核苷酸
</NonEnglishQualifier_value>
       </INSDQualifier>
      </INSDFeature_quals>
     </INSDFeature>
     <INSDFeature>
      <INSDFeature_key>modified_base</INSDFeature_key>
      <INSDFeature_location>8</INSDFeature_location>
      <INSDFeature_quals>
       <INSDQualifier>
        <INSDQualifier_name>mod_base</INSDQualifier_name>
        <INSDQualifier_value>OTHER</INSDQualifier_value>
       </INSDQualifier>
       <INSDQualifier id="q9963">
        <INSDQualifier_name>note</INSDQualifier_name>
        <INSDQualifier_value>2&apos;-fluoro nucleotide</INSDQualifier_value>
        <NonEnglishQualifier_value>2&apos;-氟核苷酸</NonEnglishQualifier_value>
       </INSDQualifier>
      </INSDFeature_quals>
     </INSDFeature>
     <INSDFeature>
      <INSDFeature_key>modified_base</INSDFeature_key>
      <INSDFeature_location>9</INSDFeature_location>
      <INSDFeature_quals>
       <INSDQualifier>
        <INSDQualifier_name>mod_base</INSDQualifier_name>
        <INSDQualifier_value>OTHER</INSDQualifier_value>
       </INSDQualifier>
       <INSDQualifier id="q9964">
        <INSDQualifier_name>note</INSDQualifier_name>
        <INSDQualifier_value>2&apos;-fluoro nucleotide</INSDQualifier_value>
        <NonEnglishQualifier_value>2&apos;-氟核苷酸</NonEnglishQualifier_value>
       </INSDQualifier>
      </INSDFeature_quals>
     </INSDFeature>
     <INSDFeature>
      <INSDFeature_key>modified_base</INSDFeature_key>
      <INSDFeature_location>10</INSDFeature_location>
      <INSDFeature_quals>
```

```
      <INSDQualifier>
       <INSDQualifier_name>mod_base</INSDQualifier_name>
       <INSDQualifier_value>OTHER</INSDQualifier_value>
      </INSDQualifier>
      <INSDQualifier id="q9965">
       <INSDQualifier_name>note</INSDQualifier_name>
       <INSDQualifier_value>2&apos;-fluoro nucleotide</INSDQualifier_value>
       <NonEnglishQualifier_value>2&apos;-氟核苷酸</NonEnglishQualifier_value>
      </INSDQualifier>
     </INSDFeature_quals>
    </INSDFeature>
    <INSDFeature>
     <INSDFeature_key>modified_base</INSDFeature_key>
     <INSDFeature_location>11</INSDFeature_location>
     <INSDFeature_quals>
      <INSDQualifier>
       <INSDQualifier_name>mod_base</INSDQualifier_name>
       <INSDQualifier_value>OTHER</INSDQualifier_value>
      </INSDQualifier>
      <INSDQualifier id="q9966">
       <INSDQualifier_name>note</INSDQualifier_name>
       <INSDQualifier_value>2&apos;-fluoro nucleotide</INSDQualifier_value>
       <NonEnglishQualifier_value>2&apos;-氟核苷酸</NonEnglishQualifier_value>
      </INSDQualifier>
     </INSDFeature_quals>
    </INSDFeature>
    <INSDFeature>
     <INSDFeature_key>modified_base</INSDFeature_key>
     <INSDFeature_location>12</INSDFeature_location>
     <INSDFeature_quals>
      <INSDQualifier>
       <INSDQualifier_name>mod_base</INSDQualifier_name>
       <INSDQualifier_value>OTHER</INSDQualifier_value>
      </INSDQualifier>
      <INSDQualifier id="q9967">
       <INSDQualifier_name>note</INSDQualifier_name>
       <INSDQualifier_value>2&apos;-O-methyl nucleotide</INSDQualifier_value>
       <NonEnglishQualifier_value>2&apos;-O-甲基核苷酸
</NonEnglishQualifier_value>
```

```
      </INSDQualifier>
     </INSDFeature_quals>
    </INSDFeature>
    <INSDFeature>
     <INSDFeature_key>modified_base</INSDFeature_key>
     <INSDFeature_location>13</INSDFeature_location>
     <INSDFeature_quals>
      <INSDQualifier>
       <INSDQualifier_name>mod_base</INSDQualifier_name>
       <INSDQualifier_value>OTHER</INSDQualifier_value>
      </INSDQualifier>
      <INSDQualifier id="q9968">
       <INSDQualifier_name>note</INSDQualifier_name>
       <INSDQualifier_value>2&apos;-O-methyl nucleotide</INSDQualifier_value>
       <NonEnglishQualifier_value>2&apos;-O-甲基核苷酸
</NonEnglishQualifier_value>
      </INSDQualifier>
     </INSDFeature_quals>
    </INSDFeature>
    <INSDFeature>
     <INSDFeature_key>modified_base</INSDFeature_key>
     <INSDFeature_location>14</INSDFeature_location>
     <INSDFeature_quals>
      <INSDQualifier>
       <INSDQualifier_name>mod_base</INSDQualifier_name>
       <INSDQualifier_value>OTHER</INSDQualifier_value>
      </INSDQualifier>
      <INSDQualifier id="q9969">
       <INSDQualifier_name>note</INSDQualifier_name>
       <INSDQualifier_value>2&apos;-O-methyl nucleotide</INSDQualifier_value>
       <NonEnglishQualifier_value>2&apos;-O-甲基核苷酸
</NonEnglishQualifier_value>
      </INSDQualifier>
     </INSDFeature_quals>
    </INSDFeature>
    <INSDFeature>
     <INSDFeature_key>modified_base</INSDFeature_key>
     <INSDFeature_location>15</INSDFeature_location>
     <INSDFeature_quals>
```

```
        <INSDQualifier>
         <INSDQualifier_name>mod_base</INSDQualifier_name>
         <INSDQualifier_value>OTHER</INSDQualifier_value>
        </INSDQualifier>
        <INSDQualifier id="q9970">
         <INSDQualifier_name>note</INSDQualifier_name>
         <INSDQualifier_value>2&apos;-O-methyl nucleotide</INSDQualifier_value>
         <NonEnglishQualifier_value>2&apos;-O-甲基核苷酸
</NonEnglishQualifier_value>
        </INSDQualifier>
       </INSDFeature_quals>
      </INSDFeature>
      <INSDFeature>
       <INSDFeature_key>modified_base</INSDFeature_key>
       <INSDFeature_location>16</INSDFeature_location>
       <INSDFeature_quals>
        <INSDQualifier>
         <INSDQualifier_name>mod_base</INSDQualifier_name>
         <INSDQualifier_value>OTHER</INSDQualifier_value>
        </INSDQualifier>
        <INSDQualifier id="q9971">
         <INSDQualifier_name>note</INSDQualifier_name>
         <INSDQualifier_value>2&apos;-O-methyl nucleotide</INSDQualifier_value>
         <NonEnglishQualifier_value>2&apos;-O-甲基核苷酸
</NonEnglishQualifier_value>
        </INSDQualifier>
       </INSDFeature_quals>
      </INSDFeature>
      <INSDFeature>
       <INSDFeature_key>modified_base</INSDFeature_key>
       <INSDFeature_location>17</INSDFeature_location>
       <INSDFeature_quals>
        <INSDQualifier>
         <INSDQualifier_name>mod_base</INSDQualifier_name>
         <INSDQualifier_value>OTHER</INSDQualifier_value>
        </INSDQualifier>
        <INSDQualifier id="q9972">
         <INSDQualifier_name>note</INSDQualifier_name>
         <INSDQualifier_value>2&apos;-O-methyl nucleotide</INSDQualifier_value>
```

```
        <NonEnglishQualifier_value>2&apos;-O-甲基核苷酸
</NonEnglishQualifier_value>
       </INSDQualifier>
      </INSDFeature_quals>
     </INSDFeature>
     <INSDFeature>
      <INSDFeature_key>modified_base</INSDFeature_key>
      <INSDFeature_location>18</INSDFeature_location>
      <INSDFeature_quals>
       <INSDQualifier>
        <INSDQualifier_name>mod_base</INSDQualifier_name>
        <INSDQualifier_value>OTHER</INSDQualifier_value>
       </INSDQualifier>
       <INSDQualifier id="q9973">
        <INSDQualifier_name>note</INSDQualifier_name>
        <INSDQualifier_value>2&apos;-O-methyl nucleotide</INSDQualifier_value>
        <NonEnglishQualifier_value>2&apos;-O-甲基核苷酸
</NonEnglishQualifier_value>
       </INSDQualifier>
      </INSDFeature_quals>
     </INSDFeature>
     <INSDFeature>
      <INSDFeature_key>modified_base</INSDFeature_key>
      <INSDFeature_location>19</INSDFeature_location>
      <INSDFeature_quals>
       <INSDQualifier>
        <INSDQualifier_name>mod_base</INSDQualifier_name>
        <INSDQualifier_value>OTHER</INSDQualifier_value>
       </INSDQualifier>
       <INSDQualifier id="q9974">
        <INSDQualifier_name>note</INSDQualifier_name>
        <INSDQualifier_value>2&apos;-O-methyl nucleotide</INSDQualifier_value>
        <NonEnglishQualifier_value>2&apos;-O-甲基核苷酸
</NonEnglishQualifier_value>
       </INSDQualifier>
      </INSDFeature_quals>
     </INSDFeature>
     <INSDFeature>
      <INSDFeature_key>modified_base</INSDFeature_key>
```

```
      <INSDFeature_location>20</INSDFeature_location>
      <INSDFeature_quals>
       <INSDQualifier>
        <INSDQualifier_name>mod_base</INSDQualifier_name>
        <INSDQualifier_value>OTHER</INSDQualifier_value>
       </INSDQualifier>
       <INSDQualifier id="q9975">
        <INSDQualifier_name>note</INSDQualifier_name>
        <INSDQualifier_value>2&apos;-O-methyl nucleotide</INSDQualifier_value>
        <NonEnglishQualifier_value>2&apos;-O-甲基核苷酸
</NonEnglishQualifier_value>
       </INSDQualifier>
      </INSDFeature_quals>
     </INSDFeature>
     <INSDFeature>
      <INSDFeature_key>modified_base</INSDFeature_key>
      <INSDFeature_location>21</INSDFeature_location>
      <INSDFeature_quals>
       <INSDQualifier>
        <INSDQualifier_name>mod_base</INSDQualifier_name>
        <INSDQualifier_value>OTHER</INSDQualifier_value>
       </INSDQualifier>
       <INSDQualifier id="q9976">
        <INSDQualifier_name>note</INSDQualifier_name>
        <INSDQualifier_value>2&apos;-O-methyl nucleotide</INSDQualifier_value>
        <NonEnglishQualifier_value>2&apos;-O-甲基核苷酸
</NonEnglishQualifier_value>
       </INSDQualifier>
      </INSDFeature_quals>
     </INSDFeature>
     <INSDFeature>
      <INSDFeature_key>modified_base</INSDFeature_key>
      <INSDFeature_location>22</INSDFeature_location>
      <INSDFeature_quals>
       <INSDQualifier>
        <INSDQualifier_name>mod_base</INSDQualifier_name>
        <INSDQualifier_value>OTHER</INSDQualifier_value>
       </INSDQualifier>
       <INSDQualifier id="q9977">
```

```
        <INSDQualifier_name>note</INSDQualifier_name>
        <INSDQualifier_value>2&apos;-O-methyl nucleotide</INSDQualifier_value>
        <NonEnglishQualifier_value>2&apos;-O-甲基核苷酸
</NonEnglishQualifier_value>
       </INSDQualifier>
      </INSDFeature_quals>
     </INSDFeature>
     <INSDFeature>
      <INSDFeature_key>modified_base</INSDFeature_key>
      <INSDFeature_location>23</INSDFeature_location>
      <INSDFeature_quals>
       <INSDQualifier>
        <INSDQualifier_name>mod_base</INSDQualifier_name>
        <INSDQualifier_value>OTHER</INSDQualifier_value>
       </INSDQualifier>
       <INSDQualifier id="q9978">
        <INSDQualifier_name>note</INSDQualifier_name>
        <INSDQualifier_value>2&apos;-O-methyl nucleotide</INSDQualifier_value>
        <NonEnglishQualifier_value>2&apos;-O-甲基核苷酸
</NonEnglishQualifier_value>
       </INSDQualifier>
      </INSDFeature_quals>
     </INSDFeature>
     <INSDFeature>
      <INSDFeature_key>modified_base</INSDFeature_key>
      <INSDFeature_location>24</INSDFeature_location>
      <INSDFeature_quals>
       <INSDQualifier>
        <INSDQualifier_name>mod_base</INSDQualifier_name>
        <INSDQualifier_value>OTHER</INSDQualifier_value>
       </INSDQualifier>
       <INSDQualifier id="q9979">
        <INSDQualifier_name>note</INSDQualifier_name>
        <INSDQualifier_value>2&apos;-O-methyl nucleotide</INSDQualifier_value>
        <NonEnglishQualifier_value>2&apos;-O-甲基核苷酸
</NonEnglishQualifier_value>
       </INSDQualifier>
      </INSDFeature_quals>
     </INSDFeature>
```

```
      <INSDFeature>
       <INSDFeature_key>modified_base</INSDFeature_key>
       <INSDFeature_location>25</INSDFeature_location>
       <INSDFeature_quals>
        <INSDQualifier>
         <INSDQualifier_name>mod_base</INSDQualifier_name>
         <INSDQualifier_value>OTHER</INSDQualifier_value>
        </INSDQualifier>
        <INSDQualifier id="q9980">
         <INSDQualifier_name>note</INSDQualifier_name>
         <INSDQualifier_value>2&apos;-O-methyl nucleotide</INSDQualifier_value>
         <NonEnglishQualifier_value>2&apos;-O-甲基核苷酸
</NonEnglishQualifier_value>
        </INSDQualifier>
       </INSDFeature_quals>
      </INSDFeature>
      <INSDFeature>
       <INSDFeature_key>modified_base</INSDFeature_key>
       <INSDFeature_location>26</INSDFeature_location>
       <INSDFeature_quals>
        <INSDQualifier>
         <INSDQualifier_name>mod_base</INSDQualifier_name>
         <INSDQualifier_value>OTHER</INSDQualifier_value>
        </INSDQualifier>
        <INSDQualifier id="q9981">
         <INSDQualifier_name>note</INSDQualifier_name>
         <INSDQualifier_value>2&apos;-O-methyl nucleotide</INSDQualifier_value>
         <NonEnglishQualifier_value>2&apos;-O-甲基核苷酸
</NonEnglishQualifier_value>
        </INSDQualifier>
       </INSDFeature_quals>
      </INSDFeature>
      <INSDFeature>
       <INSDFeature_key>modified_base</INSDFeature_key>
       <INSDFeature_location>27</INSDFeature_location>
       <INSDFeature_quals>
        <INSDQualifier>
         <INSDQualifier_name>mod_base</INSDQualifier_name>
         <INSDQualifier_value>OTHER</INSDQualifier_value>
```

```
      </INSDQualifier>
      <INSDQualifier id="q9982">
       <INSDQualifier_name>note</INSDQualifier_name>
       <INSDQualifier_value>2&apos;-O-methyl nucleotide</INSDQualifier_value>
       <NonEnglishQualifier_value>2&apos;-O-甲基核苷酸
</NonEnglishQualifier_value>
      </INSDQualifier>
     </INSDFeature_quals>
    </INSDFeature>
    <INSDFeature>
     <INSDFeature_key>modified_base</INSDFeature_key>
     <INSDFeature_location>28</INSDFeature_location>
     <INSDFeature_quals>
      <INSDQualifier>
       <INSDQualifier_name>mod_base</INSDQualifier_name>
       <INSDQualifier_value>OTHER</INSDQualifier_value>
      </INSDQualifier>
      <INSDQualifier id="q9983">
       <INSDQualifier_name>note</INSDQualifier_name>
       <INSDQualifier_value>2&apos;-aminodiethoxymethanol-Adenine-N-
acetylgalactosamine</INSDQualifier_value>
       <NonEnglishQualifier_value>2&apos;-胺基二乙氧基甲醇-腺嘌呤-N-乙醯基半乳糖
胺</NonEnglishQualifier_value>
      </INSDQualifier>
     </INSDFeature_quals>
    </INSDFeature>
    <INSDFeature>
     <INSDFeature_key>modified_base</INSDFeature_key>
     <INSDFeature_location>29</INSDFeature_location>
     <INSDFeature_quals>
      <INSDQualifier>
       <INSDQualifier_name>mod_base</INSDQualifier_name>
       <INSDQualifier_value>OTHER</INSDQualifier_value>
      </INSDQualifier>
      <INSDQualifier id="q9984">
       <INSDQualifier_name>note</INSDQualifier_name>
       <INSDQualifier_value>2&apos;-aminodiethoxymethanol-Adenine-N-
acetylgalactosamine</INSDQualifier_value>
       <NonEnglishQualifier_value>2&apos;-胺基二乙氧基甲醇-腺嘌呤-N-乙醯基半乳糖
胺</NonEnglishQualifier_value>
```

```
      </INSDQualifier>
     </INSDFeature_quals>
    </INSDFeature>
    <INSDFeature>
     <INSDFeature_key>modified_base</INSDFeature_key>
     <INSDFeature_location>30</INSDFeature_location>
     <INSDFeature_quals>
      <INSDQualifier>
       <INSDQualifier_name>mod_base</INSDQualifier_name>
       <INSDQualifier_value>OTHER</INSDQualifier_value>
      </INSDQualifier>
      <INSDQualifier id="q9985">
       <INSDQualifier_name>note</INSDQualifier_name>
       <INSDQualifier_value>2&apos;-aminodiethoxymethanol-Adenine-N-
acetylgalactosamine</INSDQualifier_value>
       <NonEnglishQualifier_value>2&apos;-胺基二乙氧基甲醇-腺嘌呤-N-乙醯基半乳糖
胺</NonEnglishQualifier_value>
      </INSDQualifier>
     </INSDFeature_quals>
    </INSDFeature>
    <INSDFeature>
     <INSDFeature_key>modified_base</INSDFeature_key>
     <INSDFeature_location>31</INSDFeature_location>
     <INSDFeature_quals>
      <INSDQualifier>
       <INSDQualifier_name>mod_base</INSDQualifier_name>
       <INSDQualifier_value>OTHER</INSDQualifier_value>
      </INSDQualifier>
      <INSDQualifier id="q9986">
       <INSDQualifier_name>note</INSDQualifier_name>
       <INSDQualifier_value>2&apos;-O-methyl nucleotide</INSDQualifier_value>
       <NonEnglishQualifier_value>2&apos;-O-甲基核苷酸
</NonEnglishQualifier_value>
      </INSDQualifier>
     </INSDFeature_quals>
    </INSDFeature>
    <INSDFeature>
     <INSDFeature_key>modified_base</INSDFeature_key>
     <INSDFeature_location>32</INSDFeature_location>
```

```
      <INSDFeature_quals>
       <INSDQualifier>
        <INSDQualifier_name>mod_base</INSDQualifier_name>
        <INSDQualifier_value>OTHER</INSDQualifier_value>
       </INSDQualifier>
       <INSDQualifier id="q9987">
        <INSDQualifier_name>note</INSDQualifier_name>
        <INSDQualifier_value>2&apos;-O-methyl nucleotide</INSDQualifier_value>
        <NonEnglishQualifier_value>2&apos;-O-甲基核苷酸
</NonEnglishQualifier_value>
       </INSDQualifier>
      </INSDFeature_quals>
     </INSDFeature>
     <INSDFeature>
      <INSDFeature_key>modified_base</INSDFeature_key>
      <INSDFeature_location>33</INSDFeature_location>
      <INSDFeature_quals>
       <INSDQualifier>
        <INSDQualifier_name>mod_base</INSDQualifier_name>
        <INSDQualifier_value>OTHER</INSDQualifier_value>
       </INSDQualifier>
       <INSDQualifier id="q9988">
        <INSDQualifier_name>note</INSDQualifier_name>
        <INSDQualifier_value>2&apos;-O-methyl nucleotide</INSDQualifier_value>
        <NonEnglishQualifier_value>2&apos;-O-甲基核苷酸
</NonEnglishQualifier_value>
       </INSDQualifier>
      </INSDFeature_quals>
     </INSDFeature>
     <INSDFeature>
      <INSDFeature_key>modified_base</INSDFeature_key>
      <INSDFeature_location>34</INSDFeature_location>
      <INSDFeature_quals>
       <INSDQualifier>
        <INSDQualifier_name>mod_base</INSDQualifier_name>
        <INSDQualifier_value>OTHER</INSDQualifier_value>
       </INSDQualifier>
       <INSDQualifier id="q9989">
        <INSDQualifier_name>note</INSDQualifier_name>
```

```
        <INSDQualifier_value>2&apos;-O-methyl nucleotide</INSDQualifier_value>
        <NonEnglishQualifier_value>2&apos;-O-甲基核苷酸
</NonEnglishQualifier_value>
      </INSDQualifier>
     </INSDFeature_quals>
    </INSDFeature>
    <INSDFeature>
     <INSDFeature_key>modified_base</INSDFeature_key>
     <INSDFeature_location>35</INSDFeature_location>
     <INSDFeature_quals>
      <INSDQualifier>
       <INSDQualifier_name>mod_base</INSDQualifier_name>
       <INSDQualifier_value>OTHER</INSDQualifier_value>
      </INSDQualifier>
      <INSDQualifier id="q9990">
       <INSDQualifier_name>note</INSDQualifier_name>
       <INSDQualifier_value>2&apos;-O-methyl nucleotide</INSDQualifier_value>
       <NonEnglishQualifier_value>2&apos;-O-甲基核苷酸
</NonEnglishQualifier_value>
      </INSDQualifier>
     </INSDFeature_quals>
    </INSDFeature>
    <INSDFeature>
     <INSDFeature_key>modified_base</INSDFeature_key>
     <INSDFeature_location>36</INSDFeature_location>
     <INSDFeature_quals>
      <INSDQualifier>
       <INSDQualifier_name>mod_base</INSDQualifier_name>
       <INSDQualifier_value>OTHER</INSDQualifier_value>
      </INSDQualifier>
      <INSDQualifier id="q9991">
       <INSDQualifier_name>note</INSDQualifier_name>
       <INSDQualifier_value>2&apos;-O-methyl nucleotide</INSDQualifier_value>
       <NonEnglishQualifier_value>2&apos;-O-甲基核苷酸
</NonEnglishQualifier_value>
      </INSDQualifier>
     </INSDFeature_quals>
    </INSDFeature>
   </INSDSeq_feature-table>
```

```
    <INSDSeq_sequence>attgaaggggtgctgtgctagcagccgaaaggctgc</INSDSeq_sequence>
   </INSDSeq>
  </SequenceData>
  <SequenceData sequenceIDNumber="712">
   <INSDSeq>
    <INSDSeq_length>22</INSDSeq_length>
    <INSDSeq_moltype>RNA</INSDSeq_moltype>
    <INSDSeq_division>PAT</INSDSeq_division>
    <INSDSeq_feature-table>
     <INSDFeature>
      <INSDFeature_key>source</INSDFeature_key>
      <INSDFeature_location>1..22</INSDFeature_location>
      <INSDFeature_quals>
       <INSDQualifier>
        <INSDQualifier_name>mol_type</INSDQualifier_name>
        <INSDQualifier_value>other RNA</INSDQualifier_value>
       </INSDQualifier>
       <INSDQualifier id="q9992">
        <INSDQualifier_name>organism</INSDQualifier_name>
        <INSDQualifier_value>synthetic construct</INSDQualifier_value>
        <NonEnglishQualifier_value>合成構築體</NonEnglishQualifier_value>
       </INSDQualifier>
      </INSDFeature_quals>
     </INSDFeature>
     <INSDFeature>
      <INSDFeature_key>modified_base</INSDFeature_key>
      <INSDFeature_location>1</INSDFeature_location>
      <INSDFeature_quals>
       <INSDQualifier>
        <INSDQualifier_name>mod_base</INSDQualifier_name>
        <INSDQualifier_value>OTHER</INSDQualifier_value>
       </INSDQualifier>
       <INSDQualifier id="q9993">
        <INSDQualifier_name>note</INSDQualifier_name>
        <INSDQualifier_value>4&apos;-O-monomethylphosphonate-2&apos;-O-methyl-
modified nucleotide</INSDQualifier_value>
        <NonEnglishQualifier_value>4&apos;-O-單甲基膦酸酯-2&apos;-O-甲基修飾之核
苷酸</NonEnglishQualifier_value>
       </INSDQualifier>
```

```
      </INSDFeature_quals>
     </INSDFeature>
     <INSDFeature>
      <INSDFeature_key>modified_base</INSDFeature_key>
      <INSDFeature_location>2</INSDFeature_location>
      <INSDFeature_quals>
       <INSDQualifier>
        <INSDQualifier_name>mod_base</INSDQualifier_name>
        <INSDQualifier_value>OTHER</INSDQualifier_value>
       </INSDQualifier>
       <INSDQualifier id="q9994">
        <INSDQualifier_name>note</INSDQualifier_name>
        <INSDQualifier_value>2&apos;-fluoro nucleotide
phosphorothioate</INSDQualifier_value>
       <NonEnglishQualifier_value>2&apos;-氟核苷酸硫代磷酸酯
</NonEnglishQualifier_value>
       </INSDQualifier>
      </INSDFeature_quals>
     </INSDFeature>
     <INSDFeature>
      <INSDFeature_key>modified_base</INSDFeature_key>
      <INSDFeature_location>3</INSDFeature_location>
      <INSDFeature_quals>
       <INSDQualifier>
        <INSDQualifier_name>mod_base</INSDQualifier_name>
        <INSDQualifier_value>OTHER</INSDQualifier_value>
       </INSDQualifier>
       <INSDQualifier id="q9995">
        <INSDQualifier_name>note</INSDQualifier_name>
        <INSDQualifier_value>2&apos;-fluoro nucleotide
phosphorothioate</INSDQualifier_value>
       <NonEnglishQualifier_value>2&apos;-氟核苷酸硫代磷酸酯
</NonEnglishQualifier_value>
       </INSDQualifier>
      </INSDFeature_quals>
     </INSDFeature>
     <INSDFeature>
      <INSDFeature_key>modified_base</INSDFeature_key>
      <INSDFeature_location>4</INSDFeature_location>
```

```
      <INSDFeature_quals>
       <INSDQualifier>
        <INSDQualifier_name>mod_base</INSDQualifier_name>
        <INSDQualifier_value>OTHER</INSDQualifier_value>
       </INSDQualifier>
       <INSDQualifier id="q9996">
        <INSDQualifier_name>note</INSDQualifier_name>
        <INSDQualifier_value>2&apos;-fluoro nucleotide</INSDQualifier_value>
        <NonEnglishQualifier_value>2&apos;-氟核苷酸</NonEnglishQualifier_value>
       </INSDQualifier>
      </INSDFeature_quals>
     </INSDFeature>
     <INSDFeature>
      <INSDFeature_key>modified_base</INSDFeature_key>
      <INSDFeature_location>5</INSDFeature_location>
      <INSDFeature_quals>
       <INSDQualifier>
        <INSDQualifier_name>mod_base</INSDQualifier_name>
        <INSDQualifier_value>OTHER</INSDQualifier_value>
       </INSDQualifier>
       <INSDQualifier id="q9997">
        <INSDQualifier_name>note</INSDQualifier_name>
        <INSDQualifier_value>2&apos;-fluoro nucleotide</INSDQualifier_value>
        <NonEnglishQualifier_value>2&apos;-氟核苷酸</NonEnglishQualifier_value>
       </INSDQualifier>
      </INSDFeature_quals>
     </INSDFeature>
     <INSDFeature>
      <INSDFeature_key>modified_base</INSDFeature_key>
      <INSDFeature_location>6</INSDFeature_location>
      <INSDFeature_quals>
       <INSDQualifier>
        <INSDQualifier_name>mod_base</INSDQualifier_name>
        <INSDQualifier_value>OTHER</INSDQualifier_value>
       </INSDQualifier>
       <INSDQualifier id="q9998">
        <INSDQualifier_name>note</INSDQualifier_name>
        <INSDQualifier_value>2&apos;-O-methyl nucleotide</INSDQualifier_value>
        <NonEnglishQualifier_value>2&apos;-O-甲基核苷酸
</NonEnglishQualifier_value>
```

```
      </INSDQualifier>
     </INSDFeature_quals>
    </INSDFeature>
    <INSDFeature>
     <INSDFeature_key>modified_base</INSDFeature_key>
     <INSDFeature_location>7</INSDFeature_location>
     <INSDFeature_quals>
      <INSDQualifier>
       <INSDQualifier_name>mod_base</INSDQualifier_name>
       <INSDQualifier_value>OTHER</INSDQualifier_value>
      </INSDQualifier>
      <INSDQualifier id="q9999">
       <INSDQualifier_name>note</INSDQualifier_name>
       <INSDQualifier_value>2&apos;-fluoro nucleotide</INSDQualifier_value>
       <NonEnglishQualifier_value>2&apos;-氟核苷酸</NonEnglishQualifier_value>
      </INSDQualifier>
     </INSDFeature_quals>
    </INSDFeature>
    <INSDFeature>
     <INSDFeature_key>modified_base</INSDFeature_key>
     <INSDFeature_location>8</INSDFeature_location>
     <INSDFeature_quals>
      <INSDQualifier>
       <INSDQualifier_name>mod_base</INSDQualifier_name>
       <INSDQualifier_value>OTHER</INSDQualifier_value>
      </INSDQualifier>
      <INSDQualifier id="q10000">
       <INSDQualifier_name>note</INSDQualifier_name>
       <INSDQualifier_value>2&apos;-O-methyl nucleotide</INSDQualifier_value>
       <NonEnglishQualifier_value>2&apos;-O-甲基核苷酸
</NonEnglishQualifier_value>
      </INSDQualifier>
     </INSDFeature_quals>
    </INSDFeature>
    <INSDFeature>
     <INSDFeature_key>modified_base</INSDFeature_key>
     <INSDFeature_location>9</INSDFeature_location>
     <INSDFeature_quals>
      <INSDQualifier>
```

```
        <INSDQualifier_name>mod_base</INSDQualifier_name>
        <INSDQualifier_value>OTHER</INSDQualifier_value>
       </INSDQualifier>
       <INSDQualifier id="q10001">
        <INSDQualifier_name>note</INSDQualifier_name>
        <INSDQualifier_value>2&apos;-O-methyl nucleotide</INSDQualifier_value>
        <NonEnglishQualifier_value>2&apos;-O-甲基核苷酸
</NonEnglishQualifier_value>
      </INSDQualifier>
     </INSDFeature_quals>
    </INSDFeature>
    <INSDFeature>
     <INSDFeature_key>modified_base</INSDFeature_key>
     <INSDFeature_location>10</INSDFeature_location>
     <INSDFeature_quals>
      <INSDQualifier>
       <INSDQualifier_name>mod_base</INSDQualifier_name>
       <INSDQualifier_value>OTHER</INSDQualifier_value>
      </INSDQualifier>
      <INSDQualifier id="q10002">
       <INSDQualifier_name>note</INSDQualifier_name>
       <INSDQualifier_value>2&apos;-fluoro nucleotide</INSDQualifier_value>
       <NonEnglishQualifier_value>2&apos;-氟核苷酸</NonEnglishQualifier_value>
      </INSDQualifier>
     </INSDFeature_quals>
    </INSDFeature>
    <INSDFeature>
     <INSDFeature_key>modified_base</INSDFeature_key>
     <INSDFeature_location>11</INSDFeature_location>
     <INSDFeature_quals>
      <INSDQualifier>
       <INSDQualifier_name>mod_base</INSDQualifier_name>
       <INSDQualifier_value>OTHER</INSDQualifier_value>
      </INSDQualifier>
      <INSDQualifier id="q10003">
       <INSDQualifier_name>note</INSDQualifier_name>
       <INSDQualifier_value>2&apos;-O-methyl nucleotide</INSDQualifier_value>
       <NonEnglishQualifier_value>2&apos;-O-甲基核苷酸
</NonEnglishQualifier_value>
```

```
      </INSDQualifier>
     </INSDFeature_quals>
    </INSDFeature>
    <INSDFeature>
     <INSDFeature_key>modified_base</INSDFeature_key>
     <INSDFeature_location>12</INSDFeature_location>
     <INSDFeature_quals>
      <INSDQualifier>
       <INSDQualifier_name>mod_base</INSDQualifier_name>
       <INSDQualifier_value>OTHER</INSDQualifier_value>
      </INSDQualifier>
      <INSDQualifier id="q10004">
       <INSDQualifier_name>note</INSDQualifier_name>
       <INSDQualifier_value>2&apos;-O-methyl nucleotide</INSDQualifier_value>
       <NonEnglishQualifier_value>2&apos;-O-甲基核苷酸
</NonEnglishQualifier_value>
      </INSDQualifier>
     </INSDFeature_quals>
    </INSDFeature>
    <INSDFeature>
     <INSDFeature_key>modified_base</INSDFeature_key>
     <INSDFeature_location>13</INSDFeature_location>
     <INSDFeature_quals>
      <INSDQualifier>
       <INSDQualifier_name>mod_base</INSDQualifier_name>
       <INSDQualifier_value>OTHER</INSDQualifier_value>
      </INSDQualifier>
      <INSDQualifier id="q10005">
       <INSDQualifier_name>note</INSDQualifier_name>
       <INSDQualifier_value>2&apos;-O-methyl nucleotide</INSDQualifier_value>
       <NonEnglishQualifier_value>2&apos;-O-甲基核苷酸
</NonEnglishQualifier_value>
      </INSDQualifier>
     </INSDFeature_quals>
    </INSDFeature>
    <INSDFeature>
     <INSDFeature_key>modified_base</INSDFeature_key>
     <INSDFeature_location>14</INSDFeature_location>
     <INSDFeature_quals>
```

```
        <INSDQualifier>
         <INSDQualifier_name>mod_base</INSDQualifier_name>
         <INSDQualifier_value>OTHER</INSDQualifier_value>
        </INSDQualifier>
        <INSDQualifier id="q10006">
         <INSDQualifier_name>note</INSDQualifier_name>
         <INSDQualifier_value>2&apos;-fluoro nucleotide</INSDQualifier_value>
         <NonEnglishQualifier_value>2&apos;-氟核苷酸</NonEnglishQualifier_value>
        </INSDQualifier>
       </INSDFeature_quals>
      </INSDFeature>
      <INSDFeature>
       <INSDFeature_key>modified_base</INSDFeature_key>
       <INSDFeature_location>15</INSDFeature_location>
       <INSDFeature_quals>
        <INSDQualifier>
         <INSDQualifier_name>mod_base</INSDQualifier_name>
         <INSDQualifier_value>OTHER</INSDQualifier_value>
        </INSDQualifier>
        <INSDQualifier id="q10007">
         <INSDQualifier_name>note</INSDQualifier_name>
         <INSDQualifier_value>2&apos;-O-methyl nucleotide</INSDQualifier_value>
         <NonEnglishQualifier_value>2&apos;-O-甲基核苷酸
</NonEnglishQualifier_value>
        </INSDQualifier>
       </INSDFeature_quals>
      </INSDFeature>
      <INSDFeature>
       <INSDFeature_key>modified_base</INSDFeature_key>
       <INSDFeature_location>16</INSDFeature_location>
       <INSDFeature_quals>
        <INSDQualifier>
         <INSDQualifier_name>mod_base</INSDQualifier_name>
         <INSDQualifier_value>OTHER</INSDQualifier_value>
        </INSDQualifier>
        <INSDQualifier id="q10008">
         <INSDQualifier_name>note</INSDQualifier_name>
         <INSDQualifier_value>2&apos;-O-methyl nucleotide</INSDQualifier_value>
         <NonEnglishQualifier_value>2&apos;-O-甲基核苷酸
</NonEnglishQualifier_value>
```

```
      </INSDQualifier>
     </INSDFeature_quals>
    </INSDFeature>
    <INSDFeature>
     <INSDFeature_key>modified_base</INSDFeature_key>
     <INSDFeature_location>17</INSDFeature_location>
     <INSDFeature_quals>
      <INSDQualifier>
       <INSDQualifier_name>mod_base</INSDQualifier_name>
       <INSDQualifier_value>OTHER</INSDQualifier_value>
      </INSDQualifier>
      <INSDQualifier id="q10009">
       <INSDQualifier_name>note</INSDQualifier_name>
       <INSDQualifier_value>2&apos;-O-methyl nucleotide</INSDQualifier_value>
       <NonEnglishQualifier_value>2&apos;-O-甲基核苷酸
</NonEnglishQualifier_value>
      </INSDQualifier>
     </INSDFeature_quals>
    </INSDFeature>
    <INSDFeature>
     <INSDFeature_key>modified_base</INSDFeature_key>
     <INSDFeature_location>18</INSDFeature_location>
     <INSDFeature_quals>
      <INSDQualifier>
       <INSDQualifier_name>mod_base</INSDQualifier_name>
       <INSDQualifier_value>OTHER</INSDQualifier_value>
      </INSDQualifier>
      <INSDQualifier id="q10010">
       <INSDQualifier_name>note</INSDQualifier_name>
       <INSDQualifier_value>2&apos;-O-methyl nucleotide</INSDQualifier_value>
       <NonEnglishQualifier_value>2&apos;-O-甲基核苷酸
</NonEnglishQualifier_value>
      </INSDQualifier>
     </INSDFeature_quals>
    </INSDFeature>
    <INSDFeature>
     <INSDFeature_key>modified_base</INSDFeature_key>
     <INSDFeature_location>19</INSDFeature_location>
     <INSDFeature_quals>
```

```
        <INSDQualifier>
         <INSDQualifier_name>mod_base</INSDQualifier_name>
         <INSDQualifier_value>OTHER</INSDQualifier_value>
        </INSDQualifier>
        <INSDQualifier id="q10011">
         <INSDQualifier_name>note</INSDQualifier_name>
         <INSDQualifier_value>2&apos;-O-methyl nucleotide</INSDQualifier_value>
         <NonEnglishQualifier_value>2&apos;-O-甲基核苷酸
</NonEnglishQualifier_value>
        </INSDQualifier>
       </INSDFeature_quals>
      </INSDFeature>
      <INSDFeature>
       <INSDFeature_key>modified_base</INSDFeature_key>
       <INSDFeature_location>20</INSDFeature_location>
       <INSDFeature_quals>
        <INSDQualifier>
         <INSDQualifier_name>mod_base</INSDQualifier_name>
         <INSDQualifier_value>OTHER</INSDQualifier_value>
        </INSDQualifier>
        <INSDQualifier id="q10012">
         <INSDQualifier_name>note</INSDQualifier_name>
         <INSDQualifier_value>2&apos;-O-methyl nucleotide
phosphorothioate</INSDQualifier_value>
         <NonEnglishQualifier_value>2&apos;-O-甲基核苷酸硫代磷酸酯
</NonEnglishQualifier_value>
        </INSDQualifier>
       </INSDFeature_quals>
      </INSDFeature>
      <INSDFeature>
       <INSDFeature_key>modified_base</INSDFeature_key>
       <INSDFeature_location>21</INSDFeature_location>
       <INSDFeature_quals>
        <INSDQualifier>
         <INSDQualifier_name>mod_base</INSDQualifier_name>
         <INSDQualifier_value>OTHER</INSDQualifier_value>
        </INSDQualifier>
        <INSDQualifier id="q10013">
         <INSDQualifier_name>note</INSDQualifier_name>
```

```
        <INSDQualifier_value>2&apos;-O-methyl nucleotide
phosphorothioate</INSDQualifier_value>
        <NonEnglishQualifier_value>2&apos;-O-甲基核苷酸硫代磷酸酯
</NonEnglishQualifier_value>
       </INSDQualifier>
      </INSDFeature_quals>
     </INSDFeature>
     <INSDFeature>
      <INSDFeature_key>modified_base</INSDFeature_key>
      <INSDFeature_location>22</INSDFeature_location>
      <INSDFeature_quals>
       <INSDQualifier>
        <INSDQualifier_name>mod_base</INSDQualifier_name>
        <INSDQualifier_value>OTHER</INSDQualifier_value>
       </INSDQualifier>
       <INSDQualifier id="q10014">
        <INSDQualifier_name>note</INSDQualifier_name>
        <INSDQualifier_value>2&apos;-O-methyl nucleotide</INSDQualifier_value>
        <NonEnglishQualifier_value>2&apos;-O-甲基核苷酸
</NonEnglishQualifier_value>
       </INSDQualifier>
      </INSDFeature_quals>
     </INSDFeature>
    </INSDSeq_feature-table>
    <INSDSeq_sequence>tagcacagcacccttcaatgg</INSDSeq_sequence>
   </INSDSeq>
  </SequenceData>
  <SequenceData sequenceIDNumber="713">
   <INSDSeq>
    <INSDSeq_length>36</INSDSeq_length>
    <INSDSeq_moltype>RNA</INSDSeq_moltype>
    <INSDSeq_division>PAT</INSDSeq_division>
    <INSDSeq_feature-table>
     <INSDFeature>
      <INSDFeature_key>source</INSDFeature_key>
      <INSDFeature_location>1..36</INSDFeature_location>
      <INSDFeature_quals>
       <INSDQualifier>
        <INSDQualifier_name>mol_type</INSDQualifier_name>
```

```
        <INSDQualifier_value>other RNA</INSDQualifier_value>
       </INSDQualifier>
       <INSDQualifier id="q10015">
        <INSDQualifier_name>organism</INSDQualifier_name>
        <INSDQualifier_value>synthetic construct</INSDQualifier_value>
        <NonEnglishQualifier_value>合成構築體</NonEnglishQualifier_value>
       </INSDQualifier>
      </INSDFeature_quals>
     </INSDFeature>
     <INSDFeature>
      <INSDFeature_key>modified_base</INSDFeature_key>
      <INSDFeature_location>1</INSDFeature_location>
      <INSDFeature_quals>
       <INSDQualifier>
        <INSDQualifier_name>mod_base</INSDQualifier_name>
        <INSDQualifier_value>OTHER</INSDQualifier_value>
       </INSDQualifier>
       <INSDQualifier id="q10016">
        <INSDQualifier_name>note</INSDQualifier_name>
        <INSDQualifier_value>2&apos;-O-methyl nucleotide
phosphorothioate</INSDQualifier_value>
        <NonEnglishQualifier_value>2&apos;-O-甲基核苷酸硫代磷酸酯
</NonEnglishQualifier_value>
       </INSDQualifier>
      </INSDFeature_quals>
     </INSDFeature>
     <INSDFeature>
      <INSDFeature_key>modified_base</INSDFeature_key>
      <INSDFeature_location>2</INSDFeature_location>
      <INSDFeature_quals>
       <INSDQualifier>
        <INSDQualifier_name>mod_base</INSDQualifier_name>
        <INSDQualifier_value>OTHER</INSDQualifier_value>
       </INSDQualifier>
       <INSDQualifier id="q10017">
        <INSDQualifier_name>note</INSDQualifier_name>
        <INSDQualifier_value>2&apos;-O-methyl nucleotide</INSDQualifier_value>
        <NonEnglishQualifier_value>2&apos;-O-甲基核苷酸
</NonEnglishQualifier_value>
```

```
      </INSDQualifier>
     </INSDFeature_quals>
    </INSDFeature>
    <INSDFeature>
     <INSDFeature_key>modified_base</INSDFeature_key>
     <INSDFeature_location>3</INSDFeature_location>
     <INSDFeature_quals>
      <INSDQualifier>
       <INSDQualifier_name>mod_base</INSDQualifier_name>
       <INSDQualifier_value>OTHER</INSDQualifier_value>
      </INSDQualifier>
      <INSDQualifier id="q10018">
       <INSDQualifier_name>note</INSDQualifier_name>
       <INSDQualifier_value>2&apos;-O-methyl nucleotide</INSDQualifier_value>
       <NonEnglishQualifier_value>2&apos;-O-甲基核苷酸
</NonEnglishQualifier_value>
      </INSDQualifier>
     </INSDFeature_quals>
    </INSDFeature>
    <INSDFeature>
     <INSDFeature_key>modified_base</INSDFeature_key>
     <INSDFeature_location>4</INSDFeature_location>
     <INSDFeature_quals>
      <INSDQualifier>
       <INSDQualifier_name>mod_base</INSDQualifier_name>
       <INSDQualifier_value>OTHER</INSDQualifier_value>
      </INSDQualifier>
      <INSDQualifier id="q10019">
       <INSDQualifier_name>note</INSDQualifier_name>
       <INSDQualifier_value>2&apos;-O-methyl nucleotide</INSDQualifier_value>
       <NonEnglishQualifier_value>2&apos;-O-甲基核苷酸
</NonEnglishQualifier_value>
      </INSDQualifier>
     </INSDFeature_quals>
    </INSDFeature>
    <INSDFeature>
     <INSDFeature_key>modified_base</INSDFeature_key>
     <INSDFeature_location>5</INSDFeature_location>
     <INSDFeature_quals>
```

```
        <INSDQualifier>
         <INSDQualifier_name>mod_base</INSDQualifier_name>
         <INSDQualifier_value>OTHER</INSDQualifier_value>
        </INSDQualifier>
        <INSDQualifier id="q10020">
         <INSDQualifier_name>note</INSDQualifier_name>
         <INSDQualifier_value>2&apos;-O-methyl nucleotide</INSDQualifier_value>
         <NonEnglishQualifier_value>2&apos;-O-甲基核苷酸
</NonEnglishQualifier_value>
        </INSDQualifier>
       </INSDFeature_quals>
      </INSDFeature>
      <INSDFeature>
       <INSDFeature_key>modified_base</INSDFeature_key>
       <INSDFeature_location>6</INSDFeature_location>
       <INSDFeature_quals>
        <INSDQualifier>
         <INSDQualifier_name>mod_base</INSDQualifier_name>
         <INSDQualifier_value>OTHER</INSDQualifier_value>
        </INSDQualifier>
        <INSDQualifier id="q10021">
         <INSDQualifier_name>note</INSDQualifier_name>
         <INSDQualifier_value>2&apos;-O-methyl nucleotide</INSDQualifier_value>
         <NonEnglishQualifier_value>2&apos;-O-甲基核苷酸
</NonEnglishQualifier_value>
        </INSDQualifier>
       </INSDFeature_quals>
      </INSDFeature>
      <INSDFeature>
       <INSDFeature_key>modified_base</INSDFeature_key>
       <INSDFeature_location>7</INSDFeature_location>
       <INSDFeature_quals>
        <INSDQualifier>
         <INSDQualifier_name>mod_base</INSDQualifier_name>
         <INSDQualifier_value>OTHER</INSDQualifier_value>
        </INSDQualifier>
        <INSDQualifier id="q10022">
         <INSDQualifier_name>note</INSDQualifier_name>
         <INSDQualifier_value>2&apos;-O-methyl nucleotide</INSDQualifier_value>
```

```
        <NonEnglishQualifier_value>2&apos;-O-甲基核苷酸
</NonEnglishQualifier_value>
       </INSDQualifier>
      </INSDFeature_quals>
     </INSDFeature>
     <INSDFeature>
      <INSDFeature_key>modified_base</INSDFeature_key>
      <INSDFeature_location>8</INSDFeature_location>
      <INSDFeature_quals>
       <INSDQualifier>
        <INSDQualifier_name>mod_base</INSDQualifier_name>
        <INSDQualifier_value>OTHER</INSDQualifier_value>
       </INSDQualifier>
       <INSDQualifier id="q10023">
        <INSDQualifier_name>note</INSDQualifier_name>
        <INSDQualifier_value>2&apos;-fluoro nucleotide</INSDQualifier_value>
        <NonEnglishQualifier_value>2&apos;-氟核苷酸</NonEnglishQualifier_value>
       </INSDQualifier>
      </INSDFeature_quals>
     </INSDFeature>
     <INSDFeature>
      <INSDFeature_key>modified_base</INSDFeature_key>
      <INSDFeature_location>9</INSDFeature_location>
      <INSDFeature_quals>
       <INSDQualifier>
        <INSDQualifier_name>mod_base</INSDQualifier_name>
        <INSDQualifier_value>OTHER</INSDQualifier_value>
       </INSDQualifier>
       <INSDQualifier id="q10024">
        <INSDQualifier_name>note</INSDQualifier_name>
        <INSDQualifier_value>2&apos;-fluoro nucleotide</INSDQualifier_value>
        <NonEnglishQualifier_value>2&apos;-氟核苷酸</NonEnglishQualifier_value>
       </INSDQualifier>
      </INSDFeature_quals>
     </INSDFeature>
     <INSDFeature>
      <INSDFeature_key>modified_base</INSDFeature_key>
      <INSDFeature_location>10</INSDFeature_location>
      <INSDFeature_quals>
```

```
      <INSDQualifier>
       <INSDQualifier_name>mod_base</INSDQualifier_name>
       <INSDQualifier_value>OTHER</INSDQualifier_value>
      </INSDQualifier>
      <INSDQualifier id="q10025">
       <INSDQualifier_name>note</INSDQualifier_name>
       <INSDQualifier_value>2&apos;-fluoro nucleotide</INSDQualifier_value>
       <NonEnglishQualifier_value>2&apos;-氟核苷酸</NonEnglishQualifier_value>
      </INSDQualifier>
     </INSDFeature_quals>
    </INSDFeature>
    <INSDFeature>
     <INSDFeature_key>modified_base</INSDFeature_key>
     <INSDFeature_location>11</INSDFeature_location>
     <INSDFeature_quals>
      <INSDQualifier>
       <INSDQualifier_name>mod_base</INSDQualifier_name>
       <INSDQualifier_value>OTHER</INSDQualifier_value>
      </INSDQualifier>
      <INSDQualifier id="q10026">
       <INSDQualifier_name>note</INSDQualifier_name>
       <INSDQualifier_value>2&apos;-fluoro nucleotide</INSDQualifier_value>
       <NonEnglishQualifier_value>2&apos;-氟核苷酸</NonEnglishQualifier_value>
      </INSDQualifier>
     </INSDFeature_quals>
    </INSDFeature>
    <INSDFeature>
     <INSDFeature_key>modified_base</INSDFeature_key>
     <INSDFeature_location>12</INSDFeature_location>
     <INSDFeature_quals>
      <INSDQualifier>
       <INSDQualifier_name>mod_base</INSDQualifier_name>
       <INSDQualifier_value>OTHER</INSDQualifier_value>
      </INSDQualifier>
      <INSDQualifier id="q10027">
       <INSDQualifier_name>note</INSDQualifier_name>
       <INSDQualifier_value>2&apos;-O-methyl nucleotide</INSDQualifier_value>
       <NonEnglishQualifier_value>2&apos;-O-甲基核苷酸
</NonEnglishQualifier_value>
```

```
      </INSDQualifier>
     </INSDFeature_quals>
    </INSDFeature>
    <INSDFeature>
     <INSDFeature_key>modified_base</INSDFeature_key>
     <INSDFeature_location>13</INSDFeature_location>
     <INSDFeature_quals>
      <INSDQualifier>
       <INSDQualifier_name>mod_base</INSDQualifier_name>
       <INSDQualifier_value>OTHER</INSDQualifier_value>
      </INSDQualifier>
      <INSDQualifier id="q10028">
       <INSDQualifier_name>note</INSDQualifier_name>
       <INSDQualifier_value>2&apos;-O-methyl nucleotide</INSDQualifier_value>
       <NonEnglishQualifier_value>2&apos;-O-甲基核苷酸
</NonEnglishQualifier_value>
      </INSDQualifier>
     </INSDFeature_quals>
    </INSDFeature>
    <INSDFeature>
     <INSDFeature_key>modified_base</INSDFeature_key>
     <INSDFeature_location>14</INSDFeature_location>
     <INSDFeature_quals>
      <INSDQualifier>
       <INSDQualifier_name>mod_base</INSDQualifier_name>
       <INSDQualifier_value>OTHER</INSDQualifier_value>
      </INSDQualifier>
      <INSDQualifier id="q10029">
       <INSDQualifier_name>note</INSDQualifier_name>
       <INSDQualifier_value>2&apos;-O-methyl nucleotide</INSDQualifier_value>
       <NonEnglishQualifier_value>2&apos;-O-甲基核苷酸
</NonEnglishQualifier_value>
      </INSDQualifier>
     </INSDFeature_quals>
    </INSDFeature>
    <INSDFeature>
     <INSDFeature_key>modified_base</INSDFeature_key>
     <INSDFeature_location>15</INSDFeature_location>
     <INSDFeature_quals>
```

```
        <INSDQualifier>
         <INSDQualifier_name>mod_base</INSDQualifier_name>
         <INSDQualifier_value>OTHER</INSDQualifier_value>
        </INSDQualifier>
        <INSDQualifier id="q10030">
         <INSDQualifier_name>note</INSDQualifier_name>
         <INSDQualifier_value>2&apos;-O-methyl nucleotide</INSDQualifier_value>
         <NonEnglishQualifier_value>2&apos;-O-甲基核苷酸
</NonEnglishQualifier_value>
        </INSDQualifier>
       </INSDFeature_quals>
      </INSDFeature>
      <INSDFeature>
       <INSDFeature_key>modified_base</INSDFeature_key>
       <INSDFeature_location>16</INSDFeature_location>
       <INSDFeature_quals>
        <INSDQualifier>
         <INSDQualifier_name>mod_base</INSDQualifier_name>
         <INSDQualifier_value>OTHER</INSDQualifier_value>
        </INSDQualifier>
        <INSDQualifier id="q10031">
         <INSDQualifier_name>note</INSDQualifier_name>
         <INSDQualifier_value>2&apos;-O-methyl nucleotide</INSDQualifier_value>
         <NonEnglishQualifier_value>2&apos;-O-甲基核苷酸
</NonEnglishQualifier_value>
        </INSDQualifier>
       </INSDFeature_quals>
      </INSDFeature>
      <INSDFeature>
       <INSDFeature_key>modified_base</INSDFeature_key>
       <INSDFeature_location>17</INSDFeature_location>
       <INSDFeature_quals>
        <INSDQualifier>
         <INSDQualifier_name>mod_base</INSDQualifier_name>
         <INSDQualifier_value>OTHER</INSDQualifier_value>
        </INSDQualifier>
        <INSDQualifier id="q10032">
         <INSDQualifier_name>note</INSDQualifier_name>
         <INSDQualifier_value>2&apos;-O-methyl nucleotide</INSDQualifier_value>
```

```
        <NonEnglishQualifier_value>2&apos;-O-甲基核苷酸
</NonEnglishQualifier_value>
       </INSDQualifier>
      </INSDFeature_quals>
     </INSDFeature>
     <INSDFeature>
      <INSDFeature_key>modified_base</INSDFeature_key>
      <INSDFeature_location>18</INSDFeature_location>
      <INSDFeature_quals>
       <INSDQualifier>
        <INSDQualifier_name>mod_base</INSDQualifier_name>
        <INSDQualifier_value>OTHER</INSDQualifier_value>
       </INSDQualifier>
       <INSDQualifier id="q10033">
        <INSDQualifier_name>note</INSDQualifier_name>
        <INSDQualifier_value>2&apos;-O-methyl nucleotide</INSDQualifier_value>
        <NonEnglishQualifier_value>2&apos;-O-甲基核苷酸
</NonEnglishQualifier_value>
       </INSDQualifier>
      </INSDFeature_quals>
     </INSDFeature>
     <INSDFeature>
      <INSDFeature_key>modified_base</INSDFeature_key>
      <INSDFeature_location>19</INSDFeature_location>
      <INSDFeature_quals>
       <INSDQualifier>
        <INSDQualifier_name>mod_base</INSDQualifier_name>
        <INSDQualifier_value>OTHER</INSDQualifier_value>
       </INSDQualifier>
       <INSDQualifier id="q10034">
        <INSDQualifier_name>note</INSDQualifier_name>
        <INSDQualifier_value>2&apos;-O-methyl nucleotide</INSDQualifier_value>
        <NonEnglishQualifier_value>2&apos;-O-甲基核苷酸
</NonEnglishQualifier_value>
       </INSDQualifier>
      </INSDFeature_quals>
     </INSDFeature>
     <INSDFeature>
      <INSDFeature_key>modified_base</INSDFeature_key>
```

```
      <INSDFeature_location>20</INSDFeature_location>
      <INSDFeature_quals>
       <INSDQualifier>
        <INSDQualifier_name>mod_base</INSDQualifier_name>
        <INSDQualifier_value>OTHER</INSDQualifier_value>
       </INSDQualifier>
       <INSDQualifier id="q10035">
        <INSDQualifier_name>note</INSDQualifier_name>
        <INSDQualifier_value>2&apos;-O-methyl nucleotide</INSDQualifier_value>
        <NonEnglishQualifier_value>2&apos;-O-甲基核苷酸
</NonEnglishQualifier_value>
       </INSDQualifier>
      </INSDFeature_quals>
     </INSDFeature>
     <INSDFeature>
      <INSDFeature_key>modified_base</INSDFeature_key>
      <INSDFeature_location>21</INSDFeature_location>
      <INSDFeature_quals>
       <INSDQualifier>
        <INSDQualifier_name>mod_base</INSDQualifier_name>
        <INSDQualifier_value>OTHER</INSDQualifier_value>
       </INSDQualifier>
       <INSDQualifier id="q10036">
        <INSDQualifier_name>note</INSDQualifier_name>
        <INSDQualifier_value>2&apos;-O-methyl nucleotide</INSDQualifier_value>
        <NonEnglishQualifier_value>2&apos;-O-甲基核苷酸
</NonEnglishQualifier_value>
       </INSDQualifier>
      </INSDFeature_quals>
     </INSDFeature>
     <INSDFeature>
      <INSDFeature_key>modified_base</INSDFeature_key>
      <INSDFeature_location>22</INSDFeature_location>
      <INSDFeature_quals>
       <INSDQualifier>
        <INSDQualifier_name>mod_base</INSDQualifier_name>
        <INSDQualifier_value>OTHER</INSDQualifier_value>
       </INSDQualifier>
       <INSDQualifier id="q10037">
```

```
        <INSDQualifier_name>note</INSDQualifier_name>
        <INSDQualifier_value>2&apos;-O-methyl nucleotide</INSDQualifier_value>
        <NonEnglishQualifier_value>2&apos;-O-甲基核苷酸
</NonEnglishQualifier_value>
       </INSDQualifier>
      </INSDFeature_quals>
     </INSDFeature>
     <INSDFeature>
      <INSDFeature_key>modified_base</INSDFeature_key>
      <INSDFeature_location>23</INSDFeature_location>
      <INSDFeature_quals>
       <INSDQualifier>
        <INSDQualifier_name>mod_base</INSDQualifier_name>
        <INSDQualifier_value>OTHER</INSDQualifier_value>
       </INSDQualifier>
       <INSDQualifier id="q10038">
        <INSDQualifier_name>note</INSDQualifier_name>
        <INSDQualifier_value>2&apos;-O-methyl nucleotide</INSDQualifier_value>
        <NonEnglishQualifier_value>2&apos;-O-甲基核苷酸
</NonEnglishQualifier_value>
       </INSDQualifier>
      </INSDFeature_quals>
     </INSDFeature>
     <INSDFeature>
      <INSDFeature_key>modified_base</INSDFeature_key>
      <INSDFeature_location>24</INSDFeature_location>
      <INSDFeature_quals>
       <INSDQualifier>
        <INSDQualifier_name>mod_base</INSDQualifier_name>
        <INSDQualifier_value>OTHER</INSDQualifier_value>
       </INSDQualifier>
       <INSDQualifier id="q10039">
        <INSDQualifier_name>note</INSDQualifier_name>
        <INSDQualifier_value>2&apos;-O-methyl nucleotide</INSDQualifier_value>
        <NonEnglishQualifier_value>2&apos;-O-甲基核苷酸
</NonEnglishQualifier_value>
       </INSDQualifier>
      </INSDFeature_quals>
     </INSDFeature>
```

```
      <INSDFeature>
       <INSDFeature_key>modified_base</INSDFeature_key>
       <INSDFeature_location>25</INSDFeature_location>
       <INSDFeature_quals>
        <INSDQualifier>
         <INSDQualifier_name>mod_base</INSDQualifier_name>
         <INSDQualifier_value>OTHER</INSDQualifier_value>
        </INSDQualifier>
        <INSDQualifier id="q10040">
         <INSDQualifier_name>note</INSDQualifier_name>
         <INSDQualifier_value>2&apos;-O-methyl nucleotide</INSDQualifier_value>
         <NonEnglishQualifier_value>2&apos;-O-甲基核苷酸
</NonEnglishQualifier_value>
        </INSDQualifier>
       </INSDFeature_quals>
      </INSDFeature>
      <INSDFeature>
       <INSDFeature_key>modified_base</INSDFeature_key>
       <INSDFeature_location>26</INSDFeature_location>
       <INSDFeature_quals>
        <INSDQualifier>
         <INSDQualifier_name>mod_base</INSDQualifier_name>
         <INSDQualifier_value>OTHER</INSDQualifier_value>
        </INSDQualifier>
        <INSDQualifier id="q10041">
         <INSDQualifier_name>note</INSDQualifier_name>
         <INSDQualifier_value>2&apos;-O-methyl nucleotide</INSDQualifier_value>
         <NonEnglishQualifier_value>2&apos;-O-甲基核苷酸
</NonEnglishQualifier_value>
        </INSDQualifier>
       </INSDFeature_quals>
      </INSDFeature>
      <INSDFeature>
       <INSDFeature_key>modified_base</INSDFeature_key>
       <INSDFeature_location>27</INSDFeature_location>
       <INSDFeature_quals>
        <INSDQualifier>
         <INSDQualifier_name>mod_base</INSDQualifier_name>
         <INSDQualifier_value>OTHER</INSDQualifier_value>
```

```
      </INSDQualifier>
      <INSDQualifier id="q10042">
       <INSDQualifier_name>note</INSDQualifier_name>
       <INSDQualifier_value>2&apos;-O-methyl nucleotide</INSDQualifier_value>
       <NonEnglishQualifier_value>2&apos;-O-甲基核苷酸
</NonEnglishQualifier_value>
      </INSDQualifier>
     </INSDFeature_quals>
    </INSDFeature>
    <INSDFeature>
     <INSDFeature_key>modified_base</INSDFeature_key>
     <INSDFeature_location>28</INSDFeature_location>
     <INSDFeature_quals>
      <INSDQualifier>
       <INSDQualifier_name>mod_base</INSDQualifier_name>
       <INSDQualifier_value>OTHER</INSDQualifier_value>
      </INSDQualifier>
      <INSDQualifier id="q10043">
       <INSDQualifier_name>note</INSDQualifier_name>
       <INSDQualifier_value>2&apos;-aminodiethoxymethanol-Adenine-N-
acetylgalactosamine</INSDQualifier_value>
       <NonEnglishQualifier_value>2&apos;-胺基二乙氧基甲醇-腺嘌呤-N-乙醯基半乳糖
胺</NonEnglishQualifier_value>
      </INSDQualifier>
     </INSDFeature_quals>
    </INSDFeature>
    <INSDFeature>
     <INSDFeature_key>modified_base</INSDFeature_key>
     <INSDFeature_location>29</INSDFeature_location>
     <INSDFeature_quals>
      <INSDQualifier>
       <INSDQualifier_name>mod_base</INSDQualifier_name>
       <INSDQualifier_value>OTHER</INSDQualifier_value>
      </INSDQualifier>
      <INSDQualifier id="q10044">
       <INSDQualifier_name>note</INSDQualifier_name>
       <INSDQualifier_value>2&apos;-aminodiethoxymethanol-Adenine-N-
acetylgalactosamine</INSDQualifier_value>
       <NonEnglishQualifier_value>2&apos;-胺基二乙氧基甲醇-腺嘌呤-N-乙醯基半乳糖
胺</NonEnglishQualifier_value>
```

```
      </INSDQualifier>
     </INSDFeature_quals>
    </INSDFeature>
    <INSDFeature>
     <INSDFeature_key>modified_base</INSDFeature_key>
     <INSDFeature_location>30</INSDFeature_location>
     <INSDFeature_quals>
      <INSDQualifier>
       <INSDQualifier_name>mod_base</INSDQualifier_name>
       <INSDQualifier_value>OTHER</INSDQualifier_value>
      </INSDQualifier>
      <INSDQualifier id="q10045">
       <INSDQualifier_name>note</INSDQualifier_name>
       <INSDQualifier_value>2&apos;-aminodiethoxymethanol-Adenine-N-
acetylgalactosamine</INSDQualifier_value>
       <NonEnglishQualifier_value>2&apos;-胺基二乙氧基甲醇-腺嘌呤-N-乙醯基半乳糖
胺</NonEnglishQualifier_value>
      </INSDQualifier>
     </INSDFeature_quals>
    </INSDFeature>
    <INSDFeature>
     <INSDFeature_key>modified_base</INSDFeature_key>
     <INSDFeature_location>31</INSDFeature_location>
     <INSDFeature_quals>
      <INSDQualifier>
       <INSDQualifier_name>mod_base</INSDQualifier_name>
       <INSDQualifier_value>OTHER</INSDQualifier_value>
      </INSDQualifier>
      <INSDQualifier id="q10046">
       <INSDQualifier_name>note</INSDQualifier_name>
       <INSDQualifier_value>2&apos;-O-methyl nucleotide</INSDQualifier_value>
       <NonEnglishQualifier_value>2&apos;-O-甲基核苷酸
</NonEnglishQualifier_value>
      </INSDQualifier>
     </INSDFeature_quals>
    </INSDFeature>
    <INSDFeature>
     <INSDFeature_key>modified_base</INSDFeature_key>
     <INSDFeature_location>32</INSDFeature_location>
```

```
      <INSDFeature_quals>
       <INSDQualifier>
        <INSDQualifier_name>mod_base</INSDQualifier_name>
        <INSDQualifier_value>OTHER</INSDQualifier_value>
       </INSDQualifier>
       <INSDQualifier id="q10047">
        <INSDQualifier_name>note</INSDQualifier_name>
        <INSDQualifier_value>2&apos;-O-methyl nucleotide</INSDQualifier_value>
        <NonEnglishQualifier_value>2&apos;-O-甲基核苷酸
</NonEnglishQualifier_value>
       </INSDQualifier>
      </INSDFeature_quals>
     </INSDFeature>
     <INSDFeature>
      <INSDFeature_key>modified_base</INSDFeature_key>
      <INSDFeature_location>33</INSDFeature_location>
      <INSDFeature_quals>
       <INSDQualifier>
        <INSDQualifier_name>mod_base</INSDQualifier_name>
        <INSDQualifier_value>OTHER</INSDQualifier_value>
       </INSDQualifier>
       <INSDQualifier id="q10048">
        <INSDQualifier_name>note</INSDQualifier_name>
        <INSDQualifier_value>2&apos;-O-methyl nucleotide</INSDQualifier_value>
        <NonEnglishQualifier_value>2&apos;-O-甲基核苷酸
</NonEnglishQualifier_value>
       </INSDQualifier>
      </INSDFeature_quals>
     </INSDFeature>
     <INSDFeature>
      <INSDFeature_key>modified_base</INSDFeature_key>
      <INSDFeature_location>34</INSDFeature_location>
      <INSDFeature_quals>
       <INSDQualifier>
        <INSDQualifier_name>mod_base</INSDQualifier_name>
        <INSDQualifier_value>OTHER</INSDQualifier_value>
       </INSDQualifier>
       <INSDQualifier id="q10049">
        <INSDQualifier_name>note</INSDQualifier_name>
```

```
        <INSDQualifier_value>2&apos;-O-methyl nucleotide</INSDQualifier_value>
        <NonEnglishQualifier_value>2&apos;-O-甲基核苷酸
</NonEnglishQualifier_value>
      </INSDQualifier>
     </INSDFeature_quals>
    </INSDFeature>
    <INSDFeature>
     <INSDFeature_key>modified_base</INSDFeature_key>
     <INSDFeature_location>35</INSDFeature_location>
     <INSDFeature_quals>
      <INSDQualifier>
       <INSDQualifier_name>mod_base</INSDQualifier_name>
       <INSDQualifier_value>OTHER</INSDQualifier_value>
      </INSDQualifier>
      <INSDQualifier id="q10050">
       <INSDQualifier_name>note</INSDQualifier_name>
       <INSDQualifier_value>2&apos;-O-methyl nucleotide</INSDQualifier_value>
       <NonEnglishQualifier_value>2&apos;-O-甲基核苷酸
</NonEnglishQualifier_value>
      </INSDQualifier>
     </INSDFeature_quals>
    </INSDFeature>
    <INSDFeature>
     <INSDFeature_key>modified_base</INSDFeature_key>
     <INSDFeature_location>36</INSDFeature_location>
     <INSDFeature_quals>
      <INSDQualifier>
       <INSDQualifier_name>mod_base</INSDQualifier_name>
       <INSDQualifier_value>OTHER</INSDQualifier_value>
      </INSDQualifier>
      <INSDQualifier id="q10051">
       <INSDQualifier_name>note</INSDQualifier_name>
       <INSDQualifier_value>2&apos;-O-methyl nucleotide</INSDQualifier_value>
       <NonEnglishQualifier_value>2&apos;-O-甲基核苷酸
</NonEnglishQualifier_value>
      </INSDQualifier>
     </INSDFeature_quals>
    </INSDFeature>
   </INSDSeq_feature-table>
```

```
    <INSDSeq_sequence>cttggacaaaaggattgtgagcagccgaaaggctgc</INSDSeq_sequence>
   </INSDSeq>
  </SequenceData>
  <SequenceData sequenceIDNumber="714">
   <INSDSeq>
    <INSDSeq_length>22</INSDSeq_length>
    <INSDSeq_moltype>RNA</INSDSeq_moltype>
    <INSDSeq_division>PAT</INSDSeq_division>
    <INSDSeq_feature-table>
     <INSDFeature>
      <INSDFeature_key>source</INSDFeature_key>
      <INSDFeature_location>1..22</INSDFeature_location>
      <INSDFeature_quals>
       <INSDQualifier>
        <INSDQualifier_name>mol_type</INSDQualifier_name>
        <INSDQualifier_value>other RNA</INSDQualifier_value>
       </INSDQualifier>
       <INSDQualifier id="q10052">
        <INSDQualifier_name>organism</INSDQualifier_name>
        <INSDQualifier_value>synthetic construct</INSDQualifier_value>
        <NonEnglishQualifier_value>合成構築體</NonEnglishQualifier_value>
       </INSDQualifier>
      </INSDFeature_quals>
     </INSDFeature>
     <INSDFeature>
      <INSDFeature_key>modified_base</INSDFeature_key>
      <INSDFeature_location>1</INSDFeature_location>
      <INSDFeature_quals>
       <INSDQualifier>
        <INSDQualifier_name>mod_base</INSDQualifier_name>
        <INSDQualifier_value>OTHER</INSDQualifier_value>
       </INSDQualifier>
       <INSDQualifier id="q10053">
        <INSDQualifier_name>note</INSDQualifier_name>
        <INSDQualifier_value>4&apos;-O-monomethylphosphonate-2&apos;-O-methyl-
modified nucleotide</INSDQualifier_value>
        <NonEnglishQualifier_value>4&apos;-O-單甲基膦酸酯-2&apos;-O-甲基修飾之核
苷酸</NonEnglishQualifier_value>
       </INSDQualifier>
```

```
      </INSDFeature_quals>
     </INSDFeature>
     <INSDFeature>
      <INSDFeature_key>modified_base</INSDFeature_key>
      <INSDFeature_location>2</INSDFeature_location>
      <INSDFeature_quals>
       <INSDQualifier>
        <INSDQualifier_name>mod_base</INSDQualifier_name>
        <INSDQualifier_value>OTHER</INSDQualifier_value>
       </INSDQualifier>
       <INSDQualifier id="q10054">
        <INSDQualifier_name>note</INSDQualifier_name>
        <INSDQualifier_value>2&apos;-fluoro nucleotide
phosphorothioate</INSDQualifier_value>
       <NonEnglishQualifier_value>2&apos;-氟核苷酸硫代磷酸酯
</NonEnglishQualifier_value>
       </INSDQualifier>
      </INSDFeature_quals>
     </INSDFeature>
     <INSDFeature>
      <INSDFeature_key>modified_base</INSDFeature_key>
      <INSDFeature_location>3</INSDFeature_location>
      <INSDFeature_quals>
       <INSDQualifier>
        <INSDQualifier_name>mod_base</INSDQualifier_name>
        <INSDQualifier_value>OTHER</INSDQualifier_value>
       </INSDQualifier>
       <INSDQualifier id="q10055">
        <INSDQualifier_name>note</INSDQualifier_name>
        <INSDQualifier_value>2&apos;-fluoro nucleotide
phosphorothioate</INSDQualifier_value>
       <NonEnglishQualifier_value>2&apos;-氟核苷酸硫代磷酸酯
</NonEnglishQualifier_value>
       </INSDQualifier>
      </INSDFeature_quals>
     </INSDFeature>
     <INSDFeature>
      <INSDFeature_key>modified_base</INSDFeature_key>
      <INSDFeature_location>4</INSDFeature_location>
```

```
      <INSDFeature_quals>
       <INSDQualifier>
        <INSDQualifier_name>mod_base</INSDQualifier_name>
        <INSDQualifier_value>OTHER</INSDQualifier_value>
       </INSDQualifier>
       <INSDQualifier id="q10056">
        <INSDQualifier_name>note</INSDQualifier_name>
        <INSDQualifier_value>2&apos;-fluoro nucleotide</INSDQualifier_value>
        <NonEnglishQualifier_value>2&apos;-氟核苷酸</NonEnglishQualifier_value>
       </INSDQualifier>
      </INSDFeature_quals>
     </INSDFeature>
     <INSDFeature>
      <INSDFeature_key>modified_base</INSDFeature_key>
      <INSDFeature_location>5</INSDFeature_location>
      <INSDFeature_quals>
       <INSDQualifier>
        <INSDQualifier_name>mod_base</INSDQualifier_name>
        <INSDQualifier_value>OTHER</INSDQualifier_value>
       </INSDQualifier>
       <INSDQualifier id="q10057">
        <INSDQualifier_name>note</INSDQualifier_name>
        <INSDQualifier_value>2&apos;-fluoro nucleotide</INSDQualifier_value>
        <NonEnglishQualifier_value>2&apos;-氟核苷酸</NonEnglishQualifier_value>
       </INSDQualifier>
      </INSDFeature_quals>
     </INSDFeature>
     <INSDFeature>
      <INSDFeature_key>modified_base</INSDFeature_key>
      <INSDFeature_location>6</INSDFeature_location>
      <INSDFeature_quals>
       <INSDQualifier>
        <INSDQualifier_name>mod_base</INSDQualifier_name>
        <INSDQualifier_value>OTHER</INSDQualifier_value>
       </INSDQualifier>
       <INSDQualifier id="q10058">
        <INSDQualifier_name>note</INSDQualifier_name>
        <INSDQualifier_value>2&apos;-O-methyl nucleotide</INSDQualifier_value>
        <NonEnglishQualifier_value>2&apos;-O-甲基核苷酸
</NonEnglishQualifier_value>
```

```
      </INSDQualifier>
     </INSDFeature_quals>
    </INSDFeature>
    <INSDFeature>
     <INSDFeature_key>modified_base</INSDFeature_key>
     <INSDFeature_location>7</INSDFeature_location>
     <INSDFeature_quals>
      <INSDQualifier>
       <INSDQualifier_name>mod_base</INSDQualifier_name>
       <INSDQualifier_value>OTHER</INSDQualifier_value>
      </INSDQualifier>
      <INSDQualifier id="q10059">
       <INSDQualifier_name>note</INSDQualifier_name>
       <INSDQualifier_value>2&apos;-fluoro nucleotide</INSDQualifier_value>
       <NonEnglishQualifier_value>2&apos;-氟核苷酸</NonEnglishQualifier_value>
      </INSDQualifier>
     </INSDFeature_quals>
    </INSDFeature>
    <INSDFeature>
     <INSDFeature_key>modified_base</INSDFeature_key>
     <INSDFeature_location>8</INSDFeature_location>
     <INSDFeature_quals>
      <INSDQualifier>
       <INSDQualifier_name>mod_base</INSDQualifier_name>
       <INSDQualifier_value>OTHER</INSDQualifier_value>
      </INSDQualifier>
      <INSDQualifier id="q10060">
       <INSDQualifier_name>note</INSDQualifier_name>
       <INSDQualifier_value>2&apos;-O-methyl nucleotide</INSDQualifier_value>
       <NonEnglishQualifier_value>2&apos;-O-甲基核苷酸
</NonEnglishQualifier_value>
      </INSDQualifier>
     </INSDFeature_quals>
    </INSDFeature>
    <INSDFeature>
     <INSDFeature_key>modified_base</INSDFeature_key>
     <INSDFeature_location>9</INSDFeature_location>
     <INSDFeature_quals>
      <INSDQualifier>
```

```
        <INSDQualifier_name>mod_base</INSDQualifier_name>
        <INSDQualifier_value>OTHER</INSDQualifier_value>
       </INSDQualifier>
       <INSDQualifier id="q10061">
        <INSDQualifier_name>note</INSDQualifier_name>
        <INSDQualifier_value>2&apos;-O-methyl nucleotide</INSDQualifier_value>
        <NonEnglishQualifier_value>2&apos;-O-甲基核苷酸
</NonEnglishQualifier_value>
      </INSDQualifier>
     </INSDFeature_quals>
    </INSDFeature>
    <INSDFeature>
     <INSDFeature_key>modified_base</INSDFeature_key>
     <INSDFeature_location>10</INSDFeature_location>
     <INSDFeature_quals>
      <INSDQualifier>
       <INSDQualifier_name>mod_base</INSDQualifier_name>
       <INSDQualifier_value>OTHER</INSDQualifier_value>
      </INSDQualifier>
      <INSDQualifier id="q10062">
       <INSDQualifier_name>note</INSDQualifier_name>
       <INSDQualifier_value>2&apos;-fluoro nucleotide</INSDQualifier_value>
       <NonEnglishQualifier_value>2&apos;-氟核苷酸</NonEnglishQualifier_value>
      </INSDQualifier>
     </INSDFeature_quals>
    </INSDFeature>
    <INSDFeature>
     <INSDFeature_key>modified_base</INSDFeature_key>
     <INSDFeature_location>11</INSDFeature_location>
     <INSDFeature_quals>
      <INSDQualifier>
       <INSDQualifier_name>mod_base</INSDQualifier_name>
       <INSDQualifier_value>OTHER</INSDQualifier_value>
      </INSDQualifier>
      <INSDQualifier id="q10063">
       <INSDQualifier_name>note</INSDQualifier_name>
       <INSDQualifier_value>2&apos;-O-methyl nucleotide</INSDQualifier_value>
       <NonEnglishQualifier_value>2&apos;-O-甲基核苷酸
</NonEnglishQualifier_value>
```

```
      </INSDQualifier>
     </INSDFeature_quals>
    </INSDFeature>
    <INSDFeature>
     <INSDFeature_key>modified_base</INSDFeature_key>
     <INSDFeature_location>12</INSDFeature_location>
     <INSDFeature_quals>
      <INSDQualifier>
       <INSDQualifier_name>mod_base</INSDQualifier_name>
       <INSDQualifier_value>OTHER</INSDQualifier_value>
      </INSDQualifier>
      <INSDQualifier id="q10064">
       <INSDQualifier_name>note</INSDQualifier_name>
       <INSDQualifier_value>2&apos;-O-methyl nucleotide</INSDQualifier_value>
       <NonEnglishQualifier_value>2&apos;-O-甲基核苷酸
</NonEnglishQualifier_value>
      </INSDQualifier>
     </INSDFeature_quals>
    </INSDFeature>
    <INSDFeature>
     <INSDFeature_key>modified_base</INSDFeature_key>
     <INSDFeature_location>13</INSDFeature_location>
     <INSDFeature_quals>
      <INSDQualifier>
       <INSDQualifier_name>mod_base</INSDQualifier_name>
       <INSDQualifier_value>OTHER</INSDQualifier_value>
      </INSDQualifier>
      <INSDQualifier id="q10065">
       <INSDQualifier_name>note</INSDQualifier_name>
       <INSDQualifier_value>2&apos;-O-methyl nucleotide</INSDQualifier_value>
       <NonEnglishQualifier_value>2&apos;-O-甲基核苷酸
</NonEnglishQualifier_value>
      </INSDQualifier>
     </INSDFeature_quals>
    </INSDFeature>
    <INSDFeature>
     <INSDFeature_key>modified_base</INSDFeature_key>
     <INSDFeature_location>14</INSDFeature_location>
     <INSDFeature_quals>
```

```
        <INSDQualifier>
         <INSDQualifier_name>mod_base</INSDQualifier_name>
         <INSDQualifier_value>OTHER</INSDQualifier_value>
        </INSDQualifier>
        <INSDQualifier id="q10066">
         <INSDQualifier_name>note</INSDQualifier_name>
         <INSDQualifier_value>2&apos;-fluoro nucleotide</INSDQualifier_value>
         <NonEnglishQualifier_value>2&apos;-氟核苷酸</NonEnglishQualifier_value>
        </INSDQualifier>
       </INSDFeature_quals>
      </INSDFeature>
      <INSDFeature>
       <INSDFeature_key>modified_base</INSDFeature_key>
       <INSDFeature_location>15</INSDFeature_location>
       <INSDFeature_quals>
        <INSDQualifier>
         <INSDQualifier_name>mod_base</INSDQualifier_name>
         <INSDQualifier_value>OTHER</INSDQualifier_value>
        </INSDQualifier>
        <INSDQualifier id="q10067">
         <INSDQualifier_name>note</INSDQualifier_name>
         <INSDQualifier_value>2&apos;-O-methyl nucleotide</INSDQualifier_value>
         <NonEnglishQualifier_value>2&apos;-O-甲基核苷酸
</NonEnglishQualifier_value>
        </INSDQualifier>
       </INSDFeature_quals>
      </INSDFeature>
      <INSDFeature>
       <INSDFeature_key>modified_base</INSDFeature_key>
       <INSDFeature_location>16</INSDFeature_location>
       <INSDFeature_quals>
        <INSDQualifier>
         <INSDQualifier_name>mod_base</INSDQualifier_name>
         <INSDQualifier_value>OTHER</INSDQualifier_value>
        </INSDQualifier>
        <INSDQualifier id="q10068">
         <INSDQualifier_name>note</INSDQualifier_name>
         <INSDQualifier_value>2&apos;-O-methyl nucleotide</INSDQualifier_value>
         <NonEnglishQualifier_value>2&apos;-O-甲基核苷酸
</NonEnglishQualifier_value>
```

```
      </INSDQualifier>
     </INSDFeature_quals>
    </INSDFeature>
    <INSDFeature>
     <INSDFeature_key>modified_base</INSDFeature_key>
     <INSDFeature_location>17</INSDFeature_location>
     <INSDFeature_quals>
      <INSDQualifier>
       <INSDQualifier_name>mod_base</INSDQualifier_name>
       <INSDQualifier_value>OTHER</INSDQualifier_value>
      </INSDQualifier>
      <INSDQualifier id="q10069">
       <INSDQualifier_name>note</INSDQualifier_name>
       <INSDQualifier_value>2&apos;-O-methyl nucleotide</INSDQualifier_value>
       <NonEnglishQualifier_value>2&apos;-O-甲基核苷酸
</NonEnglishQualifier_value>
      </INSDQualifier>
     </INSDFeature_quals>
    </INSDFeature>
    <INSDFeature>
     <INSDFeature_key>modified_base</INSDFeature_key>
     <INSDFeature_location>18</INSDFeature_location>
     <INSDFeature_quals>
      <INSDQualifier>
       <INSDQualifier_name>mod_base</INSDQualifier_name>
       <INSDQualifier_value>OTHER</INSDQualifier_value>
      </INSDQualifier>
      <INSDQualifier id="q10070">
       <INSDQualifier_name>note</INSDQualifier_name>
       <INSDQualifier_value>2&apos;-O-methyl nucleotide</INSDQualifier_value>
       <NonEnglishQualifier_value>2&apos;-O-甲基核苷酸
</NonEnglishQualifier_value>
      </INSDQualifier>
     </INSDFeature_quals>
    </INSDFeature>
    <INSDFeature>
     <INSDFeature_key>modified_base</INSDFeature_key>
     <INSDFeature_location>19</INSDFeature_location>
     <INSDFeature_quals>
```

```
        <INSDQualifier>
         <INSDQualifier_name>mod_base</INSDQualifier_name>
         <INSDQualifier_value>OTHER</INSDQualifier_value>
        </INSDQualifier>
        <INSDQualifier id="q10071">
         <INSDQualifier_name>note</INSDQualifier_name>
         <INSDQualifier_value>2&apos;-O-methyl nucleotide</INSDQualifier_value>
         <NonEnglishQualifier_value>2&apos;-O-甲基核苷酸
</NonEnglishQualifier_value>
        </INSDQualifier>
       </INSDFeature_quals>
      </INSDFeature>
      <INSDFeature>
       <INSDFeature_key>modified_base</INSDFeature_key>
       <INSDFeature_location>20</INSDFeature_location>
       <INSDFeature_quals>
        <INSDQualifier>
         <INSDQualifier_name>mod_base</INSDQualifier_name>
         <INSDQualifier_value>OTHER</INSDQualifier_value>
        </INSDQualifier>
        <INSDQualifier id="q10072">
         <INSDQualifier_name>note</INSDQualifier_name>
         <INSDQualifier_value>2&apos;-O-methyl nucleotide
phosphorothioate</INSDQualifier_value>
         <NonEnglishQualifier_value>2&apos;-O-甲基核苷酸硫代磷酸酯
</NonEnglishQualifier_value>
        </INSDQualifier>
       </INSDFeature_quals>
      </INSDFeature>
      <INSDFeature>
       <INSDFeature_key>modified_base</INSDFeature_key>
       <INSDFeature_location>21</INSDFeature_location>
       <INSDFeature_quals>
        <INSDQualifier>
         <INSDQualifier_name>mod_base</INSDQualifier_name>
         <INSDQualifier_value>OTHER</INSDQualifier_value>
        </INSDQualifier>
        <INSDQualifier id="q10073">
         <INSDQualifier_name>note</INSDQualifier_name>
```

```
        <INSDQualifier_value>2&apos;-O-methyl nucleotide
phosphorothioate</INSDQualifier_value>
        <NonEnglishQualifier_value>2&apos;-O-甲基核苷酸硫代磷酸酯
</NonEnglishQualifier_value>
       </INSDQualifier>
      </INSDFeature_quals>
     </INSDFeature>
     <INSDFeature>
      <INSDFeature_key>modified_base</INSDFeature_key>
      <INSDFeature_location>22</INSDFeature_location>
      <INSDFeature_quals>
       <INSDQualifier>
        <INSDQualifier_name>mod_base</INSDQualifier_name>
        <INSDQualifier_value>OTHER</INSDQualifier_value>
       </INSDQualifier>
       <INSDQualifier id="q10074">
        <INSDQualifier_name>note</INSDQualifier_name>
        <INSDQualifier_value>2&apos;-O-methyl nucleotide</INSDQualifier_value>
        <NonEnglishQualifier_value>2&apos;-O-甲基核苷酸
</NonEnglishQualifier_value>
       </INSDQualifier>
      </INSDFeature_quals>
     </INSDFeature>
    </INSDSeq_feature-table>
    <INSDSeq_sequence>tcacaatccttttgtccaaggg</INSDSeq_sequence>
   </INSDSeq>
  </SequenceData>
  <SequenceData sequenceIDNumber="715">
   <INSDSeq>
    <INSDSeq_length>36</INSDSeq_length>
    <INSDSeq_moltype>RNA</INSDSeq_moltype>
    <INSDSeq_division>PAT</INSDSeq_division>
    <INSDSeq_feature-table>
     <INSDFeature>
      <INSDFeature_key>source</INSDFeature_key>
      <INSDFeature_location>1..36</INSDFeature_location>
      <INSDFeature_quals>
       <INSDQualifier>
        <INSDQualifier_name>mol_type</INSDQualifier_name>
```

```
        <INSDQualifier_value>other RNA</INSDQualifier_value>
       </INSDQualifier>
       <INSDQualifier id="q10075">
        <INSDQualifier_name>organism</INSDQualifier_name>
        <INSDQualifier_value>synthetic construct</INSDQualifier_value>
        <NonEnglishQualifier_value>合成構築體</NonEnglishQualifier_value>
       </INSDQualifier>
      </INSDFeature_quals>
     </INSDFeature>
     <INSDFeature>
      <INSDFeature_key>modified_base</INSDFeature_key>
      <INSDFeature_location>1</INSDFeature_location>
      <INSDFeature_quals>
       <INSDQualifier>
        <INSDQualifier_name>mod_base</INSDQualifier_name>
        <INSDQualifier_value>OTHER</INSDQualifier_value>
       </INSDQualifier>
       <INSDQualifier id="q10076">
        <INSDQualifier_name>note</INSDQualifier_name>
        <INSDQualifier_value>2&apos;-O-methyl nucleotide
phosphorothioate</INSDQualifier_value>
        <NonEnglishQualifier_value>2&apos;-O-甲基核苷酸硫代磷酸酯
</NonEnglishQualifier_value>
       </INSDQualifier>
      </INSDFeature_quals>
     </INSDFeature>
     <INSDFeature>
      <INSDFeature_key>modified_base</INSDFeature_key>
      <INSDFeature_location>2</INSDFeature_location>
      <INSDFeature_quals>
       <INSDQualifier>
        <INSDQualifier_name>mod_base</INSDQualifier_name>
        <INSDQualifier_value>OTHER</INSDQualifier_value>
       </INSDQualifier>
       <INSDQualifier id="q10077">
        <INSDQualifier_name>note</INSDQualifier_name>
        <INSDQualifier_value>2&apos;-O-methyl nucleotide</INSDQualifier_value>
        <NonEnglishQualifier_value>2&apos;-O-甲基核苷酸
</NonEnglishQualifier_value>
```

```
      </INSDQualifier>
     </INSDFeature_quals>
    </INSDFeature>
    <INSDFeature>
     <INSDFeature_key>modified_base</INSDFeature_key>
     <INSDFeature_location>3</INSDFeature_location>
     <INSDFeature_quals>
      <INSDQualifier>
       <INSDQualifier_name>mod_base</INSDQualifier_name>
       <INSDQualifier_value>OTHER</INSDQualifier_value>
      </INSDQualifier>
      <INSDQualifier id="q10078">
       <INSDQualifier_name>note</INSDQualifier_name>
       <INSDQualifier_value>2&apos;-O-methyl nucleotide</INSDQualifier_value>
       <NonEnglishQualifier_value>2&apos;-O-甲基核苷酸
</NonEnglishQualifier_value>
      </INSDQualifier>
     </INSDFeature_quals>
    </INSDFeature>
    <INSDFeature>
     <INSDFeature_key>modified_base</INSDFeature_key>
     <INSDFeature_location>4</INSDFeature_location>
     <INSDFeature_quals>
      <INSDQualifier>
       <INSDQualifier_name>mod_base</INSDQualifier_name>
       <INSDQualifier_value>OTHER</INSDQualifier_value>
      </INSDQualifier>
      <INSDQualifier id="q10079">
       <INSDQualifier_name>note</INSDQualifier_name>
       <INSDQualifier_value>2&apos;-O-methyl nucleotide</INSDQualifier_value>
       <NonEnglishQualifier_value>2&apos;-O-甲基核苷酸
</NonEnglishQualifier_value>
      </INSDQualifier>
     </INSDFeature_quals>
    </INSDFeature>
    <INSDFeature>
     <INSDFeature_key>modified_base</INSDFeature_key>
     <INSDFeature_location>5</INSDFeature_location>
     <INSDFeature_quals>
```

```
        <INSDQualifier>
         <INSDQualifier_name>mod_base</INSDQualifier_name>
         <INSDQualifier_value>OTHER</INSDQualifier_value>
        </INSDQualifier>
        <INSDQualifier id="q10080">
         <INSDQualifier_name>note</INSDQualifier_name>
         <INSDQualifier_value>2&apos;-O-methyl nucleotide</INSDQualifier_value>
         <NonEnglishQualifier_value>2&apos;-O-甲基核苷酸
</NonEnglishQualifier_value>
        </INSDQualifier>
       </INSDFeature_quals>
      </INSDFeature>
      <INSDFeature>
       <INSDFeature_key>modified_base</INSDFeature_key>
       <INSDFeature_location>6</INSDFeature_location>
       <INSDFeature_quals>
        <INSDQualifier>
         <INSDQualifier_name>mod_base</INSDQualifier_name>
         <INSDQualifier_value>OTHER</INSDQualifier_value>
        </INSDQualifier>
        <INSDQualifier id="q10081">
         <INSDQualifier_name>note</INSDQualifier_name>
         <INSDQualifier_value>2&apos;-O-methyl nucleotide</INSDQualifier_value>
         <NonEnglishQualifier_value>2&apos;-O-甲基核苷酸
</NonEnglishQualifier_value>
        </INSDQualifier>
       </INSDFeature_quals>
      </INSDFeature>
      <INSDFeature>
       <INSDFeature_key>modified_base</INSDFeature_key>
       <INSDFeature_location>7</INSDFeature_location>
       <INSDFeature_quals>
        <INSDQualifier>
         <INSDQualifier_name>mod_base</INSDQualifier_name>
         <INSDQualifier_value>OTHER</INSDQualifier_value>
        </INSDQualifier>
        <INSDQualifier id="q10082">
         <INSDQualifier_name>note</INSDQualifier_name>
         <INSDQualifier_value>2&apos;-O-methyl nucleotide</INSDQualifier_value>
```

```
        <NonEnglishQualifier_value>2&apos;-O-甲基核苷酸
</NonEnglishQualifier_value>
       </INSDQualifier>
      </INSDFeature_quals>
     </INSDFeature>
     <INSDFeature>
      <INSDFeature_key>modified_base</INSDFeature_key>
      <INSDFeature_location>8</INSDFeature_location>
      <INSDFeature_quals>
       <INSDQualifier>
        <INSDQualifier_name>mod_base</INSDQualifier_name>
        <INSDQualifier_value>OTHER</INSDQualifier_value>
       </INSDQualifier>
       <INSDQualifier id="q10083">
        <INSDQualifier_name>note</INSDQualifier_name>
        <INSDQualifier_value>2&apos;-fluoro nucleotide</INSDQualifier_value>
        <NonEnglishQualifier_value>2&apos;-氟核苷酸</NonEnglishQualifier_value>
       </INSDQualifier>
      </INSDFeature_quals>
     </INSDFeature>
     <INSDFeature>
      <INSDFeature_key>modified_base</INSDFeature_key>
      <INSDFeature_location>9</INSDFeature_location>
      <INSDFeature_quals>
       <INSDQualifier>
        <INSDQualifier_name>mod_base</INSDQualifier_name>
        <INSDQualifier_value>OTHER</INSDQualifier_value>
       </INSDQualifier>
       <INSDQualifier id="q10084">
        <INSDQualifier_name>note</INSDQualifier_name>
        <INSDQualifier_value>2&apos;-fluoro nucleotide</INSDQualifier_value>
        <NonEnglishQualifier_value>2&apos;-氟核苷酸</NonEnglishQualifier_value>
       </INSDQualifier>
      </INSDFeature_quals>
     </INSDFeature>
     <INSDFeature>
      <INSDFeature_key>modified_base</INSDFeature_key>
      <INSDFeature_location>10</INSDFeature_location>
      <INSDFeature_quals>
```

```
      <INSDQualifier>
       <INSDQualifier_name>mod_base</INSDQualifier_name>
       <INSDQualifier_value>OTHER</INSDQualifier_value>
      </INSDQualifier>
      <INSDQualifier id="q10085">
       <INSDQualifier_name>note</INSDQualifier_name>
       <INSDQualifier_value>2&apos;-fluoro nucleotide</INSDQualifier_value>
       <NonEnglishQualifier_value>2&apos;-氟核苷酸</NonEnglishQualifier_value>
      </INSDQualifier>
     </INSDFeature_quals>
    </INSDFeature>
    <INSDFeature>
     <INSDFeature_key>modified_base</INSDFeature_key>
     <INSDFeature_location>11</INSDFeature_location>
     <INSDFeature_quals>
      <INSDQualifier>
       <INSDQualifier_name>mod_base</INSDQualifier_name>
       <INSDQualifier_value>OTHER</INSDQualifier_value>
      </INSDQualifier>
      <INSDQualifier id="q10086">
       <INSDQualifier_name>note</INSDQualifier_name>
       <INSDQualifier_value>2&apos;-fluoro nucleotide</INSDQualifier_value>
       <NonEnglishQualifier_value>2&apos;-氟核苷酸</NonEnglishQualifier_value>
      </INSDQualifier>
     </INSDFeature_quals>
    </INSDFeature>
    <INSDFeature>
     <INSDFeature_key>modified_base</INSDFeature_key>
     <INSDFeature_location>12</INSDFeature_location>
     <INSDFeature_quals>
      <INSDQualifier>
       <INSDQualifier_name>mod_base</INSDQualifier_name>
       <INSDQualifier_value>OTHER</INSDQualifier_value>
      </INSDQualifier>
      <INSDQualifier id="q10087">
       <INSDQualifier_name>note</INSDQualifier_name>
       <INSDQualifier_value>2&apos;-O-methyl nucleotide</INSDQualifier_value>
       <NonEnglishQualifier_value>2&apos;-O-甲基核苷酸
</NonEnglishQualifier_value>
```

```
      </INSDQualifier>
     </INSDFeature_quals>
    </INSDFeature>
    <INSDFeature>
     <INSDFeature_key>modified_base</INSDFeature_key>
     <INSDFeature_location>13</INSDFeature_location>
     <INSDFeature_quals>
      <INSDQualifier>
       <INSDQualifier_name>mod_base</INSDQualifier_name>
       <INSDQualifier_value>OTHER</INSDQualifier_value>
      </INSDQualifier>
      <INSDQualifier id="q10088">
       <INSDQualifier_name>note</INSDQualifier_name>
       <INSDQualifier_value>2&apos;-O-methyl nucleotide</INSDQualifier_value>
       <NonEnglishQualifier_value>2&apos;-O-甲基核苷酸
</NonEnglishQualifier_value>
      </INSDQualifier>
     </INSDFeature_quals>
    </INSDFeature>
    <INSDFeature>
     <INSDFeature_key>modified_base</INSDFeature_key>
     <INSDFeature_location>14</INSDFeature_location>
     <INSDFeature_quals>
      <INSDQualifier>
       <INSDQualifier_name>mod_base</INSDQualifier_name>
       <INSDQualifier_value>OTHER</INSDQualifier_value>
      </INSDQualifier>
      <INSDQualifier id="q10089">
       <INSDQualifier_name>note</INSDQualifier_name>
       <INSDQualifier_value>2&apos;-O-methyl nucleotide</INSDQualifier_value>
       <NonEnglishQualifier_value>2&apos;-O-甲基核苷酸
</NonEnglishQualifier_value>
      </INSDQualifier>
     </INSDFeature_quals>
    </INSDFeature>
    <INSDFeature>
     <INSDFeature_key>modified_base</INSDFeature_key>
     <INSDFeature_location>15</INSDFeature_location>
     <INSDFeature_quals>
```

```
        <INSDQualifier>
         <INSDQualifier_name>mod_base</INSDQualifier_name>
         <INSDQualifier_value>OTHER</INSDQualifier_value>
        </INSDQualifier>
        <INSDQualifier id="q10090">
         <INSDQualifier_name>note</INSDQualifier_name>
         <INSDQualifier_value>2&apos;-O-methyl nucleotide</INSDQualifier_value>
         <NonEnglishQualifier_value>2&apos;-O-甲基核苷酸
</NonEnglishQualifier_value>
        </INSDQualifier>
       </INSDFeature_quals>
      </INSDFeature>
      <INSDFeature>
       <INSDFeature_key>modified_base</INSDFeature_key>
       <INSDFeature_location>16</INSDFeature_location>
       <INSDFeature_quals>
        <INSDQualifier>
         <INSDQualifier_name>mod_base</INSDQualifier_name>
         <INSDQualifier_value>OTHER</INSDQualifier_value>
        </INSDQualifier>
        <INSDQualifier id="q10091">
         <INSDQualifier_name>note</INSDQualifier_name>
         <INSDQualifier_value>2&apos;-O-methyl nucleotide</INSDQualifier_value>
         <NonEnglishQualifier_value>2&apos;-O-甲基核苷酸
</NonEnglishQualifier_value>
        </INSDQualifier>
       </INSDFeature_quals>
      </INSDFeature>
      <INSDFeature>
       <INSDFeature_key>modified_base</INSDFeature_key>
       <INSDFeature_location>17</INSDFeature_location>
       <INSDFeature_quals>
        <INSDQualifier>
         <INSDQualifier_name>mod_base</INSDQualifier_name>
         <INSDQualifier_value>OTHER</INSDQualifier_value>
        </INSDQualifier>
        <INSDQualifier id="q10092">
         <INSDQualifier_name>note</INSDQualifier_name>
         <INSDQualifier_value>2&apos;-O-methyl nucleotide</INSDQualifier_value>
```

```
        <NonEnglishQualifier_value>2&amp;apos;-O-甲基核苷酸
</NonEnglishQualifier_value>
       </INSDQualifier>
      </INSDFeature_quals>
     </INSDFeature>
     <INSDFeature>
      <INSDFeature_key>modified_base</INSDFeature_key>
      <INSDFeature_location>18</INSDFeature_location>
      <INSDFeature_quals>
       <INSDQualifier>
        <INSDQualifier_name>mod_base</INSDQualifier_name>
        <INSDQualifier_value>OTHER</INSDQualifier_value>
       </INSDQualifier>
       <INSDQualifier id="q10093">
        <INSDQualifier_name>note</INSDQualifier_name>
        <INSDQualifier_value>2&apos;-O-methyl nucleotide</INSDQualifier_value>
        <NonEnglishQualifier_value>2&apos;-O-甲基核苷酸
</NonEnglishQualifier_value>
       </INSDQualifier>
      </INSDFeature_quals>
     </INSDFeature>
     <INSDFeature>
      <INSDFeature_key>modified_base</INSDFeature_key>
      <INSDFeature_location>19</INSDFeature_location>
      <INSDFeature_quals>
       <INSDQualifier>
        <INSDQualifier_name>mod_base</INSDQualifier_name>
        <INSDQualifier_value>OTHER</INSDQualifier_value>
       </INSDQualifier>
       <INSDQualifier id="q10094">
        <INSDQualifier_name>note</INSDQualifier_name>
        <INSDQualifier_value>2&apos;-O-methyl nucleotide</INSDQualifier_value>
        <NonEnglishQualifier_value>2&apos;-O-甲基核苷酸
</NonEnglishQualifier_value>
       </INSDQualifier>
      </INSDFeature_quals>
     </INSDFeature>
     <INSDFeature>
      <INSDFeature_key>modified_base</INSDFeature_key>
```

```
      <INSDFeature_location>20</INSDFeature_location>
      <INSDFeature_quals>
       <INSDQualifier>
        <INSDQualifier_name>mod_base</INSDQualifier_name>
        <INSDQualifier_value>OTHER</INSDQualifier_value>
       </INSDQualifier>
       <INSDQualifier id="q10095">
        <INSDQualifier_name>note</INSDQualifier_name>
        <INSDQualifier_value>2&apos;-O-methyl nucleotide</INSDQualifier_value>
        <NonEnglishQualifier_value>2&apos;-O-甲基核苷酸
</NonEnglishQualifier_value>
       </INSDQualifier>
      </INSDFeature_quals>
     </INSDFeature>
     <INSDFeature>
      <INSDFeature_key>modified_base</INSDFeature_key>
      <INSDFeature_location>21</INSDFeature_location>
      <INSDFeature_quals>
       <INSDQualifier>
        <INSDQualifier_name>mod_base</INSDQualifier_name>
        <INSDQualifier_value>OTHER</INSDQualifier_value>
       </INSDQualifier>
       <INSDQualifier id="q10096">
        <INSDQualifier_name>note</INSDQualifier_name>
        <INSDQualifier_value>2&apos;-O-methyl nucleotide</INSDQualifier_value>
        <NonEnglishQualifier_value>2&apos;-O-甲基核苷酸
</NonEnglishQualifier_value>
       </INSDQualifier>
      </INSDFeature_quals>
     </INSDFeature>
     <INSDFeature>
      <INSDFeature_key>modified_base</INSDFeature_key>
      <INSDFeature_location>22</INSDFeature_location>
      <INSDFeature_quals>
       <INSDQualifier>
        <INSDQualifier_name>mod_base</INSDQualifier_name>
        <INSDQualifier_value>OTHER</INSDQualifier_value>
       </INSDQualifier>
       <INSDQualifier id="q10097">
```

```
        <INSDQualifier_name>note</INSDQualifier_name>
        <INSDQualifier_value>2&apos;-O-methyl nucleotide</INSDQualifier_value>
        <NonEnglishQualifier_value>2&apos;-O-甲基核苷酸
</NonEnglishQualifier_value>
       </INSDQualifier>
      </INSDFeature_quals>
     </INSDFeature>
     <INSDFeature>
      <INSDFeature_key>modified_base</INSDFeature_key>
      <INSDFeature_location>23</INSDFeature_location>
      <INSDFeature_quals>
       <INSDQualifier>
        <INSDQualifier_name>mod_base</INSDQualifier_name>
        <INSDQualifier_value>OTHER</INSDQualifier_value>
       </INSDQualifier>
       <INSDQualifier id="q10098">
        <INSDQualifier_name>note</INSDQualifier_name>
        <INSDQualifier_value>2&apos;-O-methyl nucleotide</INSDQualifier_value>
        <NonEnglishQualifier_value>2&apos;-O-甲基核苷酸
</NonEnglishQualifier_value>
       </INSDQualifier>
      </INSDFeature_quals>
     </INSDFeature>
     <INSDFeature>
      <INSDFeature_key>modified_base</INSDFeature_key>
      <INSDFeature_location>24</INSDFeature_location>
      <INSDFeature_quals>
       <INSDQualifier>
        <INSDQualifier_name>mod_base</INSDQualifier_name>
        <INSDQualifier_value>OTHER</INSDQualifier_value>
       </INSDQualifier>
       <INSDQualifier id="q10099">
        <INSDQualifier_name>note</INSDQualifier_name>
        <INSDQualifier_value>2&apos;-O-methyl nucleotide</INSDQualifier_value>
        <NonEnglishQualifier_value>2&apos;-O-甲基核苷酸
</NonEnglishQualifier_value>
       </INSDQualifier>
      </INSDFeature_quals>
     </INSDFeature>
```

```
      <INSDFeature>
       <INSDFeature_key>modified_base</INSDFeature_key>
       <INSDFeature_location>25</INSDFeature_location>
       <INSDFeature_quals>
        <INSDQualifier>
         <INSDQualifier_name>mod_base</INSDQualifier_name>
         <INSDQualifier_value>OTHER</INSDQualifier_value>
        </INSDQualifier>
        <INSDQualifier id="q10100">
         <INSDQualifier_name>note</INSDQualifier_name>
         <INSDQualifier_value>2&apos;-O-methyl nucleotide</INSDQualifier_value>
         <NonEnglishQualifier_value>2&apos;-O-甲基核苷酸
</NonEnglishQualifier_value>
        </INSDQualifier>
       </INSDFeature_quals>
      </INSDFeature>
      <INSDFeature>
       <INSDFeature_key>modified_base</INSDFeature_key>
       <INSDFeature_location>26</INSDFeature_location>
       <INSDFeature_quals>
        <INSDQualifier>
         <INSDQualifier_name>mod_base</INSDQualifier_name>
         <INSDQualifier_value>OTHER</INSDQualifier_value>
        </INSDQualifier>
        <INSDQualifier id="q10101">
         <INSDQualifier_name>note</INSDQualifier_name>
         <INSDQualifier_value>2&apos;-O-methyl nucleotide</INSDQualifier_value>
         <NonEnglishQualifier_value>2&apos;-O-甲基核苷酸
</NonEnglishQualifier_value>
        </INSDQualifier>
       </INSDFeature_quals>
      </INSDFeature>
      <INSDFeature>
       <INSDFeature_key>modified_base</INSDFeature_key>
       <INSDFeature_location>27</INSDFeature_location>
       <INSDFeature_quals>
        <INSDQualifier>
         <INSDQualifier_name>mod_base</INSDQualifier_name>
         <INSDQualifier_value>OTHER</INSDQualifier_value>
```

```
      </INSDQualifier>
      <INSDQualifier id="q10102">
       <INSDQualifier_name>note</INSDQualifier_name>
       <INSDQualifier_value>2&apos;-O-methyl nucleotide</INSDQualifier_value>
       <NonEnglishQualifier_value>2&apos;-O-甲基核苷酸
</NonEnglishQualifier_value>
      </INSDQualifier>
     </INSDFeature_quals>
    </INSDFeature>
    <INSDFeature>
     <INSDFeature_key>modified_base</INSDFeature_key>
     <INSDFeature_location>28</INSDFeature_location>
     <INSDFeature_quals>
      <INSDQualifier>
       <INSDQualifier_name>mod_base</INSDQualifier_name>
       <INSDQualifier_value>OTHER</INSDQualifier_value>
      </INSDQualifier>
      <INSDQualifier id="q10103">
       <INSDQualifier_name>note</INSDQualifier_name>
       <INSDQualifier_value>2&apos;-aminodiethoxymethanol-Adenine-N-
acetylgalactosamine</INSDQualifier_value>
       <NonEnglishQualifier_value>2&apos;-胺基二乙氧基甲醇-腺嘌呤-N-乙醯基半乳糖
胺</NonEnglishQualifier_value>
      </INSDQualifier>
     </INSDFeature_quals>
    </INSDFeature>
    <INSDFeature>
     <INSDFeature_key>modified_base</INSDFeature_key>
     <INSDFeature_location>29</INSDFeature_location>
     <INSDFeature_quals>
      <INSDQualifier>
       <INSDQualifier_name>mod_base</INSDQualifier_name>
       <INSDQualifier_value>OTHER</INSDQualifier_value>
      </INSDQualifier>
      <INSDQualifier id="q10104">
       <INSDQualifier_name>note</INSDQualifier_name>
       <INSDQualifier_value>2&apos;-aminodiethoxymethanol-Adenine-N-
acetylgalactosamine</INSDQualifier_value>
       <NonEnglishQualifier_value>2&apos;-胺基二乙氧基甲醇-腺嘌呤-N-乙醯基半乳糖
胺</NonEnglishQualifier_value>
```

```
      </INSDQualifier>
     </INSDFeature_quals>
    </INSDFeature>
    <INSDFeature>
     <INSDFeature_key>modified_base</INSDFeature_key>
     <INSDFeature_location>30</INSDFeature_location>
     <INSDFeature_quals>
      <INSDQualifier>
       <INSDQualifier_name>mod_base</INSDQualifier_name>
       <INSDQualifier_value>OTHER</INSDQualifier_value>
      </INSDQualifier>
      <INSDQualifier id="q10105">
       <INSDQualifier_name>note</INSDQualifier_name>
       <INSDQualifier_value>2&apos;-aminodiethoxymethanol-Adenine-N-
acetylgalactosamine</INSDQualifier_value>
       <NonEnglishQualifier_value>2&apos;-胺基二乙氧基甲醇-腺嘌呤-N-乙醯基半乳糖
胺</NonEnglishQualifier_value>
      </INSDQualifier>
     </INSDFeature_quals>
    </INSDFeature>
    <INSDFeature>
     <INSDFeature_key>modified_base</INSDFeature_key>
     <INSDFeature_location>31</INSDFeature_location>
     <INSDFeature_quals>
      <INSDQualifier>
       <INSDQualifier_name>mod_base</INSDQualifier_name>
       <INSDQualifier_value>OTHER</INSDQualifier_value>
      </INSDQualifier>
      <INSDQualifier id="q10106">
       <INSDQualifier_name>note</INSDQualifier_name>
       <INSDQualifier_value>2&apos;-O-methyl nucleotide</INSDQualifier_value>
       <NonEnglishQualifier_value>2&apos;-O-甲基核苷酸
</NonEnglishQualifier_value>
      </INSDQualifier>
     </INSDFeature_quals>
    </INSDFeature>
    <INSDFeature>
     <INSDFeature_key>modified_base</INSDFeature_key>
     <INSDFeature_location>32</INSDFeature_location>
```

```
      <INSDFeature_quals>
       <INSDQualifier>
        <INSDQualifier_name>mod_base</INSDQualifier_name>
        <INSDQualifier_value>OTHER</INSDQualifier_value>
       </INSDQualifier>
       <INSDQualifier id="q10107">
        <INSDQualifier_name>note</INSDQualifier_name>
        <INSDQualifier_value>2&apos;-O-methyl nucleotide</INSDQualifier_value>
        <NonEnglishQualifier_value>2&apos;-O-甲基核苷酸
</NonEnglishQualifier_value>
       </INSDQualifier>
      </INSDFeature_quals>
     </INSDFeature>
     <INSDFeature>
      <INSDFeature_key>modified_base</INSDFeature_key>
      <INSDFeature_location>33</INSDFeature_location>
      <INSDFeature_quals>
       <INSDQualifier>
        <INSDQualifier_name>mod_base</INSDQualifier_name>
        <INSDQualifier_value>OTHER</INSDQualifier_value>
       </INSDQualifier>
       <INSDQualifier id="q10108">
        <INSDQualifier_name>note</INSDQualifier_name>
        <INSDQualifier_value>2&apos;-O-methyl nucleotide</INSDQualifier_value>
        <NonEnglishQualifier_value>2&apos;-O-甲基核苷酸
</NonEnglishQualifier_value>
       </INSDQualifier>
      </INSDFeature_quals>
     </INSDFeature>
     <INSDFeature>
      <INSDFeature_key>modified_base</INSDFeature_key>
      <INSDFeature_location>34</INSDFeature_location>
      <INSDFeature_quals>
       <INSDQualifier>
        <INSDQualifier_name>mod_base</INSDQualifier_name>
        <INSDQualifier_value>OTHER</INSDQualifier_value>
       </INSDQualifier>
       <INSDQualifier id="q10109">
        <INSDQualifier_name>note</INSDQualifier_name>
```

```
        <INSDQualifier_value>2&apos;-O-methyl nucleotide</INSDQualifier_value>
        <NonEnglishQualifier_value>2&apos;-O-甲基核苷酸
</NonEnglishQualifier_value>
      </INSDQualifier>
     </INSDFeature_quals>
    </INSDFeature>
    <INSDFeature>
     <INSDFeature_key>modified_base</INSDFeature_key>
     <INSDFeature_location>35</INSDFeature_location>
     <INSDFeature_quals>
      <INSDQualifier>
       <INSDQualifier_name>mod_base</INSDQualifier_name>
       <INSDQualifier_value>OTHER</INSDQualifier_value>
      </INSDQualifier>
      <INSDQualifier id="q10110">
       <INSDQualifier_name>note</INSDQualifier_name>
       <INSDQualifier_value>2&apos;-O-methyl nucleotide</INSDQualifier_value>
       <NonEnglishQualifier_value>2&apos;-O-甲基核苷酸
</NonEnglishQualifier_value>
      </INSDQualifier>
     </INSDFeature_quals>
    </INSDFeature>
    <INSDFeature>
     <INSDFeature_key>modified_base</INSDFeature_key>
     <INSDFeature_location>36</INSDFeature_location>
     <INSDFeature_quals>
      <INSDQualifier>
       <INSDQualifier_name>mod_base</INSDQualifier_name>
       <INSDQualifier_value>OTHER</INSDQualifier_value>
      </INSDQualifier>
      <INSDQualifier id="q10111">
       <INSDQualifier_name>note</INSDQualifier_name>
       <INSDQualifier_value>2&apos;-O-methyl nucleotide</INSDQualifier_value>
       <NonEnglishQualifier_value>2&apos;-O-甲基核苷酸
</NonEnglishQualifier_value>
      </INSDQualifier>
     </INSDFeature_quals>
    </INSDFeature>
   </INSDSeq_feature-table>
```

```
    <INSDSeq_sequence>ttggacaaaaggattgtggagcagccgaaaggctgc</INSDSeq_sequence>
   </INSDSeq>
  </SequenceData>
  <SequenceData sequenceIDNumber="716">
   <INSDSeq>
    <INSDSeq_length>22</INSDSeq_length>
    <INSDSeq_moltype>RNA</INSDSeq_moltype>
    <INSDSeq_division>PAT</INSDSeq_division>
    <INSDSeq_feature-table>
     <INSDFeature>
      <INSDFeature_key>source</INSDFeature_key>
      <INSDFeature_location>1..22</INSDFeature_location>
      <INSDFeature_quals>
       <INSDQualifier>
        <INSDQualifier_name>mol_type</INSDQualifier_name>
        <INSDQualifier_value>other RNA</INSDQualifier_value>
       </INSDQualifier>
       <INSDQualifier id="q10112">
        <INSDQualifier_name>organism</INSDQualifier_name>
        <INSDQualifier_value>synthetic construct</INSDQualifier_value>
        <NonEnglishQualifier_value>合成構築體</NonEnglishQualifier_value>
       </INSDQualifier>
      </INSDFeature_quals>
     </INSDFeature>
     <INSDFeature>
      <INSDFeature_key>modified_base</INSDFeature_key>
      <INSDFeature_location>1</INSDFeature_location>
      <INSDFeature_quals>
       <INSDQualifier>
        <INSDQualifier_name>mod_base</INSDQualifier_name>
        <INSDQualifier_value>OTHER</INSDQualifier_value>
       </INSDQualifier>
       <INSDQualifier id="q10113">
        <INSDQualifier_name>note</INSDQualifier_name>
        <INSDQualifier_value>4&apos;-O-monomethylphosphonate-2&apos;-O-methyl-
modified nucleotide</INSDQualifier_value>
        <NonEnglishQualifier_value>4&apos;-O-單甲基膦酸酯-2&apos;-O-甲基修飾之核
苷酸</NonEnglishQualifier_value>
       </INSDQualifier>
```

```
      </INSDFeature_quals>
     </INSDFeature>
     <INSDFeature>
      <INSDFeature_key>modified_base</INSDFeature_key>
      <INSDFeature_location>2</INSDFeature_location>
      <INSDFeature_quals>
       <INSDQualifier>
        <INSDQualifier_name>mod_base</INSDQualifier_name>
        <INSDQualifier_value>OTHER</INSDQualifier_value>
       </INSDQualifier>
       <INSDQualifier id="q10114">
        <INSDQualifier_name>note</INSDQualifier_name>
        <INSDQualifier_value>2&apos;-fluoro nucleotide
phosphorothioate</INSDQualifier_value>
        <NonEnglishQualifier_value>2&apos;-氟核苷酸硫代磷酸酯
</NonEnglishQualifier_value>
       </INSDQualifier>
      </INSDFeature_quals>
     </INSDFeature>
     <INSDFeature>
      <INSDFeature_key>modified_base</INSDFeature_key>
      <INSDFeature_location>3</INSDFeature_location>
      <INSDFeature_quals>
       <INSDQualifier>
        <INSDQualifier_name>mod_base</INSDQualifier_name>
        <INSDQualifier_value>OTHER</INSDQualifier_value>
       </INSDQualifier>
       <INSDQualifier id="q10115">
        <INSDQualifier_name>note</INSDQualifier_name>
        <INSDQualifier_value>2&apos;-fluoro nucleotide
phosphorothioate</INSDQualifier_value>
        <NonEnglishQualifier_value>2&apos;-氟核苷酸硫代磷酸酯
</NonEnglishQualifier_value>
       </INSDQualifier>
      </INSDFeature_quals>
     </INSDFeature>
     <INSDFeature>
      <INSDFeature_key>modified_base</INSDFeature_key>
      <INSDFeature_location>4</INSDFeature_location>
```

```
      <INSDFeature_quals>
       <INSDQualifier>
        <INSDQualifier_name>mod_base</INSDQualifier_name>
        <INSDQualifier_value>OTHER</INSDQualifier_value>
       </INSDQualifier>
       <INSDQualifier id="q10116">
        <INSDQualifier_name>note</INSDQualifier_name>
        <INSDQualifier_value>2&apos;-fluoro nucleotide</INSDQualifier_value>
        <NonEnglishQualifier_value>2&apos;-氟核苷酸</NonEnglishQualifier_value>
       </INSDQualifier>
      </INSDFeature_quals>
     </INSDFeature>
     <INSDFeature>
      <INSDFeature_key>modified_base</INSDFeature_key>
      <INSDFeature_location>5</INSDFeature_location>
      <INSDFeature_quals>
       <INSDQualifier>
        <INSDQualifier_name>mod_base</INSDQualifier_name>
        <INSDQualifier_value>OTHER</INSDQualifier_value>
       </INSDQualifier>
       <INSDQualifier id="q10117">
        <INSDQualifier_name>note</INSDQualifier_name>
        <INSDQualifier_value>2&apos;-fluoro nucleotide</INSDQualifier_value>
        <NonEnglishQualifier_value>2&apos;-氟核苷酸</NonEnglishQualifier_value>
       </INSDQualifier>
      </INSDFeature_quals>
     </INSDFeature>
     <INSDFeature>
      <INSDFeature_key>modified_base</INSDFeature_key>
      <INSDFeature_location>6</INSDFeature_location>
      <INSDFeature_quals>
       <INSDQualifier>
        <INSDQualifier_name>mod_base</INSDQualifier_name>
        <INSDQualifier_value>OTHER</INSDQualifier_value>
       </INSDQualifier>
       <INSDQualifier id="q10118">
        <INSDQualifier_name>note</INSDQualifier_name>
        <INSDQualifier_value>2&apos;-O-methyl nucleotide</INSDQualifier_value>
        <NonEnglishQualifier_value>2&apos;-O-甲基核苷酸
</NonEnglishQualifier_value>
```

```
      </INSDQualifier>
     </INSDFeature_quals>
    </INSDFeature>
    <INSDFeature>
     <INSDFeature_key>modified_base</INSDFeature_key>
     <INSDFeature_location>7</INSDFeature_location>
     <INSDFeature_quals>
      <INSDQualifier>
       <INSDQualifier_name>mod_base</INSDQualifier_name>
       <INSDQualifier_value>OTHER</INSDQualifier_value>
      </INSDQualifier>
      <INSDQualifier id="q10119">
       <INSDQualifier_name>note</INSDQualifier_name>
       <INSDQualifier_value>2&apos;-fluoro nucleotide</INSDQualifier_value>
       <NonEnglishQualifier_value>2&apos;-氟核苷酸</NonEnglishQualifier_value>
      </INSDQualifier>
     </INSDFeature_quals>
    </INSDFeature>
    <INSDFeature>
     <INSDFeature_key>modified_base</INSDFeature_key>
     <INSDFeature_location>8</INSDFeature_location>
     <INSDFeature_quals>
      <INSDQualifier>
       <INSDQualifier_name>mod_base</INSDQualifier_name>
       <INSDQualifier_value>OTHER</INSDQualifier_value>
      </INSDQualifier>
      <INSDQualifier id="q10120">
       <INSDQualifier_name>note</INSDQualifier_name>
       <INSDQualifier_value>2&apos;-O-methyl nucleotide</INSDQualifier_value>
       <NonEnglishQualifier_value>2&apos;-O-甲基核苷酸
</NonEnglishQualifier_value>
      </INSDQualifier>
     </INSDFeature_quals>
    </INSDFeature>
    <INSDFeature>
     <INSDFeature_key>modified_base</INSDFeature_key>
     <INSDFeature_location>9</INSDFeature_location>
     <INSDFeature_quals>
      <INSDQualifier>
```

```
        <INSDQualifier_name>mod_base</INSDQualifier_name>
        <INSDQualifier_value>OTHER</INSDQualifier_value>
       </INSDQualifier>
       <INSDQualifier id="q10121">
        <INSDQualifier_name>note</INSDQualifier_name>
        <INSDQualifier_value>2&apos;-O-methyl nucleotide</INSDQualifier_value>
        <NonEnglishQualifier_value>2&apos;-O-甲基核苷酸
</NonEnglishQualifier_value>
      </INSDQualifier>
     </INSDFeature_quals>
    </INSDFeature>
    <INSDFeature>
     <INSDFeature_key>modified_base</INSDFeature_key>
     <INSDFeature_location>10</INSDFeature_location>
     <INSDFeature_quals>
      <INSDQualifier>
       <INSDQualifier_name>mod_base</INSDQualifier_name>
       <INSDQualifier_value>OTHER</INSDQualifier_value>
      </INSDQualifier>
      <INSDQualifier id="q10122">
       <INSDQualifier_name>note</INSDQualifier_name>
       <INSDQualifier_value>2&apos;-fluoro nucleotide</INSDQualifier_value>
       <NonEnglishQualifier_value>2&apos;-氟核苷酸</NonEnglishQualifier_value>
      </INSDQualifier>
     </INSDFeature_quals>
    </INSDFeature>
    <INSDFeature>
     <INSDFeature_key>modified_base</INSDFeature_key>
     <INSDFeature_location>11</INSDFeature_location>
     <INSDFeature_quals>
      <INSDQualifier>
       <INSDQualifier_name>mod_base</INSDQualifier_name>
       <INSDQualifier_value>OTHER</INSDQualifier_value>
      </INSDQualifier>
      <INSDQualifier id="q10123">
       <INSDQualifier_name>note</INSDQualifier_name>
       <INSDQualifier_value>2&apos;-O-methyl nucleotide</INSDQualifier_value>
       <NonEnglishQualifier_value>2&apos;-O-甲基核苷酸
</NonEnglishQualifier_value>
```

```
      </INSDQualifier>
     </INSDFeature_quals>
    </INSDFeature>
    <INSDFeature>
     <INSDFeature_key>modified_base</INSDFeature_key>
     <INSDFeature_location>12</INSDFeature_location>
     <INSDFeature_quals>
      <INSDQualifier>
       <INSDQualifier_name>mod_base</INSDQualifier_name>
       <INSDQualifier_value>OTHER</INSDQualifier_value>
      </INSDQualifier>
      <INSDQualifier id="q10124">
       <INSDQualifier_name>note</INSDQualifier_name>
       <INSDQualifier_value>2&apos;-O-methyl nucleotide</INSDQualifier_value>
       <NonEnglishQualifier_value>2&apos;-O-甲基核苷酸
</NonEnglishQualifier_value>
      </INSDQualifier>
     </INSDFeature_quals>
    </INSDFeature>
    <INSDFeature>
     <INSDFeature_key>modified_base</INSDFeature_key>
     <INSDFeature_location>13</INSDFeature_location>
     <INSDFeature_quals>
      <INSDQualifier>
       <INSDQualifier_name>mod_base</INSDQualifier_name>
       <INSDQualifier_value>OTHER</INSDQualifier_value>
      </INSDQualifier>
      <INSDQualifier id="q10125">
       <INSDQualifier_name>note</INSDQualifier_name>
       <INSDQualifier_value>2&apos;-O-methyl nucleotide</INSDQualifier_value>
       <NonEnglishQualifier_value>2&apos;-O-甲基核苷酸
</NonEnglishQualifier_value>
      </INSDQualifier>
     </INSDFeature_quals>
    </INSDFeature>
    <INSDFeature>
     <INSDFeature_key>modified_base</INSDFeature_key>
     <INSDFeature_location>14</INSDFeature_location>
     <INSDFeature_quals>
```

```
        <INSDQualifier>
         <INSDQualifier_name>mod_base</INSDQualifier_name>
         <INSDQualifier_value>OTHER</INSDQualifier_value>
        </INSDQualifier>
        <INSDQualifier id="q10126">
         <INSDQualifier_name>note</INSDQualifier_name>
         <INSDQualifier_value>2&apos;-fluoro nucleotide</INSDQualifier_value>
         <NonEnglishQualifier_value>2&apos;-氟核苷酸</NonEnglishQualifier_value>
        </INSDQualifier>
       </INSDFeature_quals>
      </INSDFeature>
      <INSDFeature>
       <INSDFeature_key>modified_base</INSDFeature_key>
       <INSDFeature_location>15</INSDFeature_location>
       <INSDFeature_quals>
        <INSDQualifier>
         <INSDQualifier_name>mod_base</INSDQualifier_name>
         <INSDQualifier_value>OTHER</INSDQualifier_value>
        </INSDQualifier>
        <INSDQualifier id="q10127">
         <INSDQualifier_name>note</INSDQualifier_name>
         <INSDQualifier_value>2&apos;-O-methyl nucleotide</INSDQualifier_value>
         <NonEnglishQualifier_value>2&apos;-O-甲基核苷酸
</NonEnglishQualifier_value>
        </INSDQualifier>
       </INSDFeature_quals>
      </INSDFeature>
      <INSDFeature>
       <INSDFeature_key>modified_base</INSDFeature_key>
       <INSDFeature_location>16</INSDFeature_location>
       <INSDFeature_quals>
        <INSDQualifier>
         <INSDQualifier_name>mod_base</INSDQualifier_name>
         <INSDQualifier_value>OTHER</INSDQualifier_value>
        </INSDQualifier>
        <INSDQualifier id="q10128">
         <INSDQualifier_name>note</INSDQualifier_name>
         <INSDQualifier_value>2&apos;-O-methyl nucleotide</INSDQualifier_value>
         <NonEnglishQualifier_value>2&apos;-O-甲基核苷酸
</NonEnglishQualifier_value>
```

```
      </INSDQualifier>
     </INSDFeature_quals>
    </INSDFeature>
    <INSDFeature>
     <INSDFeature_key>modified_base</INSDFeature_key>
     <INSDFeature_location>17</INSDFeature_location>
     <INSDFeature_quals>
      <INSDQualifier>
       <INSDQualifier_name>mod_base</INSDQualifier_name>
       <INSDQualifier_value>OTHER</INSDQualifier_value>
      </INSDQualifier>
      <INSDQualifier id="q10129">
       <INSDQualifier_name>note</INSDQualifier_name>
       <INSDQualifier_value>2&apos;-O-methyl nucleotide</INSDQualifier_value>
       <NonEnglishQualifier_value>2&apos;-O-甲基核苷酸
</NonEnglishQualifier_value>
      </INSDQualifier>
     </INSDFeature_quals>
    </INSDFeature>
    <INSDFeature>
     <INSDFeature_key>modified_base</INSDFeature_key>
     <INSDFeature_location>18</INSDFeature_location>
     <INSDFeature_quals>
      <INSDQualifier>
       <INSDQualifier_name>mod_base</INSDQualifier_name>
       <INSDQualifier_value>OTHER</INSDQualifier_value>
      </INSDQualifier>
      <INSDQualifier id="q10130">
       <INSDQualifier_name>note</INSDQualifier_name>
       <INSDQualifier_value>2&apos;-O-methyl nucleotide</INSDQualifier_value>
       <NonEnglishQualifier_value>2&apos;-O-甲基核苷酸
</NonEnglishQualifier_value>
      </INSDQualifier>
     </INSDFeature_quals>
    </INSDFeature>
    <INSDFeature>
     <INSDFeature_key>modified_base</INSDFeature_key>
     <INSDFeature_location>19</INSDFeature_location>
     <INSDFeature_quals>
```

```
        <INSDQualifier>
         <INSDQualifier_name>mod_base</INSDQualifier_name>
         <INSDQualifier_value>OTHER</INSDQualifier_value>
        </INSDQualifier>
        <INSDQualifier id="q10131">
         <INSDQualifier_name>note</INSDQualifier_name>
         <INSDQualifier_value>2&apos;-O-methyl nucleotide</INSDQualifier_value>
         <NonEnglishQualifier_value>2&apos;-O-甲基核苷酸
</NonEnglishQualifier_value>
        </INSDQualifier>
       </INSDFeature_quals>
      </INSDFeature>
      <INSDFeature>
       <INSDFeature_key>modified_base</INSDFeature_key>
       <INSDFeature_location>20</INSDFeature_location>
       <INSDFeature_quals>
        <INSDQualifier>
         <INSDQualifier_name>mod_base</INSDQualifier_name>
         <INSDQualifier_value>OTHER</INSDQualifier_value>
        </INSDQualifier>
        <INSDQualifier id="q10132">
         <INSDQualifier_name>note</INSDQualifier_name>
         <INSDQualifier_value>2&apos;-O-methyl nucleotide
phosphorothioate</INSDQualifier_value>
         <NonEnglishQualifier_value>2&apos;-O-甲基核苷酸硫代磷酸酯
</NonEnglishQualifier_value>
        </INSDQualifier>
       </INSDFeature_quals>
      </INSDFeature>
      <INSDFeature>
       <INSDFeature_key>modified_base</INSDFeature_key>
       <INSDFeature_location>21</INSDFeature_location>
       <INSDFeature_quals>
        <INSDQualifier>
         <INSDQualifier_name>mod_base</INSDQualifier_name>
         <INSDQualifier_value>OTHER</INSDQualifier_value>
        </INSDQualifier>
        <INSDQualifier id="q10133">
         <INSDQualifier_name>note</INSDQualifier_name>
```

```
        <INSDQualifier_value>2&apos;-O-methyl nucleotide
phosphorothioate</INSDQualifier_value>
        <NonEnglishQualifier_value>2&apos;-O-甲基核苷酸硫代磷酸酯
</NonEnglishQualifier_value>
       </INSDQualifier>
      </INSDFeature_quals>
     </INSDFeature>
     <INSDFeature>
      <INSDFeature_key>modified_base</INSDFeature_key>
      <INSDFeature_location>22</INSDFeature_location>
      <INSDFeature_quals>
       <INSDQualifier>
        <INSDQualifier_name>mod_base</INSDQualifier_name>
        <INSDQualifier_value>OTHER</INSDQualifier_value>
       </INSDQualifier>
       <INSDQualifier id="q10134">
        <INSDQualifier_name>note</INSDQualifier_name>
        <INSDQualifier_value>2&apos;-O-methyl nucleotide</INSDQualifier_value>
        <NonEnglishQualifier_value>2&apos;-O-甲基核苷酸
</NonEnglishQualifier_value>
       </INSDQualifier>
      </INSDFeature_quals>
     </INSDFeature>
    </INSDSeq_feature-table>
    <INSDSeq_sequence>tccacaatccttttgtccaagg</INSDSeq_sequence>
   </INSDSeq>
  </SequenceData>
  <SequenceData sequenceIDNumber="717">
   <INSDSeq>
    <INSDSeq_length>36</INSDSeq_length>
    <INSDSeq_moltype>RNA</INSDSeq_moltype>
    <INSDSeq_division>PAT</INSDSeq_division>
    <INSDSeq_feature-table>
     <INSDFeature>
      <INSDFeature_key>source</INSDFeature_key>
      <INSDFeature_location>1..36</INSDFeature_location>
      <INSDFeature_quals>
       <INSDQualifier>
        <INSDQualifier_name>mol_type</INSDQualifier_name>
```

```
        <INSDQualifier_value>other RNA</INSDQualifier_value>
       </INSDQualifier>
       <INSDQualifier id="q10135">
        <INSDQualifier_name>organism</INSDQualifier_name>
        <INSDQualifier_value>synthetic construct</INSDQualifier_value>
        <NonEnglishQualifier_value>合成構築體</NonEnglishQualifier_value>
       </INSDQualifier>
      </INSDFeature_quals>
     </INSDFeature>
     <INSDFeature>
      <INSDFeature_key>modified_base</INSDFeature_key>
      <INSDFeature_location>1</INSDFeature_location>
      <INSDFeature_quals>
       <INSDQualifier>
        <INSDQualifier_name>mod_base</INSDQualifier_name>
        <INSDQualifier_value>OTHER</INSDQualifier_value>
       </INSDQualifier>
       <INSDQualifier id="q10136">
        <INSDQualifier_name>note</INSDQualifier_name>
        <INSDQualifier_value>2&apos;-O-methyl nucleotide
phosphorothioate</INSDQualifier_value>
        <NonEnglishQualifier_value>2&apos;-O-甲基核苷酸硫代磷酸酯
</NonEnglishQualifier_value>
       </INSDQualifier>
      </INSDFeature_quals>
     </INSDFeature>
     <INSDFeature>
      <INSDFeature_key>modified_base</INSDFeature_key>
      <INSDFeature_location>2</INSDFeature_location>
      <INSDFeature_quals>
       <INSDQualifier>
        <INSDQualifier_name>mod_base</INSDQualifier_name>
        <INSDQualifier_value>OTHER</INSDQualifier_value>
       </INSDQualifier>
       <INSDQualifier id="q10137">
        <INSDQualifier_name>note</INSDQualifier_name>
        <INSDQualifier_value>2&apos;-O-methyl nucleotide</INSDQualifier_value>
        <NonEnglishQualifier_value>2&apos;-O-甲基核苷酸
</NonEnglishQualifier_value>
```

```
      </INSDQualifier>
     </INSDFeature_quals>
    </INSDFeature>
    <INSDFeature>
     <INSDFeature_key>modified_base</INSDFeature_key>
     <INSDFeature_location>3</INSDFeature_location>
     <INSDFeature_quals>
      <INSDQualifier>
       <INSDQualifier_name>mod_base</INSDQualifier_name>
       <INSDQualifier_value>OTHER</INSDQualifier_value>
      </INSDQualifier>
      <INSDQualifier id="q10138">
       <INSDQualifier_name>note</INSDQualifier_name>
       <INSDQualifier_value>2&apos;-O-methyl nucleotide</INSDQualifier_value>
       <NonEnglishQualifier_value>2&apos;-O-甲基核苷酸
</NonEnglishQualifier_value>
      </INSDQualifier>
     </INSDFeature_quals>
    </INSDFeature>
    <INSDFeature>
     <INSDFeature_key>modified_base</INSDFeature_key>
     <INSDFeature_location>4</INSDFeature_location>
     <INSDFeature_quals>
      <INSDQualifier>
       <INSDQualifier_name>mod_base</INSDQualifier_name>
       <INSDQualifier_value>OTHER</INSDQualifier_value>
      </INSDQualifier>
      <INSDQualifier id="q10139">
       <INSDQualifier_name>note</INSDQualifier_name>
       <INSDQualifier_value>2&apos;-O-methyl nucleotide</INSDQualifier_value>
       <NonEnglishQualifier_value>2&apos;-O-甲基核苷酸
</NonEnglishQualifier_value>
      </INSDQualifier>
     </INSDFeature_quals>
    </INSDFeature>
    <INSDFeature>
     <INSDFeature_key>modified_base</INSDFeature_key>
     <INSDFeature_location>5</INSDFeature_location>
     <INSDFeature_quals>
```

```
        <INSDQualifier>
         <INSDQualifier_name>mod_base</INSDQualifier_name>
         <INSDQualifier_value>OTHER</INSDQualifier_value>
        </INSDQualifier>
        <INSDQualifier id="q10140">
         <INSDQualifier_name>note</INSDQualifier_name>
         <INSDQualifier_value>2&apos;-O-methyl nucleotide</INSDQualifier_value>
         <NonEnglishQualifier_value>2&apos;-O-甲基核苷酸
</NonEnglishQualifier_value>
        </INSDQualifier>
       </INSDFeature_quals>
      </INSDFeature>
      <INSDFeature>
       <INSDFeature_key>modified_base</INSDFeature_key>
       <INSDFeature_location>6</INSDFeature_location>
       <INSDFeature_quals>
        <INSDQualifier>
         <INSDQualifier_name>mod_base</INSDQualifier_name>
         <INSDQualifier_value>OTHER</INSDQualifier_value>
        </INSDQualifier>
        <INSDQualifier id="q10141">
         <INSDQualifier_name>note</INSDQualifier_name>
         <INSDQualifier_value>2&apos;-O-methyl nucleotide</INSDQualifier_value>
         <NonEnglishQualifier_value>2&apos;-O-甲基核苷酸
</NonEnglishQualifier_value>
        </INSDQualifier>
       </INSDFeature_quals>
      </INSDFeature>
      <INSDFeature>
       <INSDFeature_key>modified_base</INSDFeature_key>
       <INSDFeature_location>7</INSDFeature_location>
       <INSDFeature_quals>
        <INSDQualifier>
         <INSDQualifier_name>mod_base</INSDQualifier_name>
         <INSDQualifier_value>OTHER</INSDQualifier_value>
        </INSDQualifier>
        <INSDQualifier id="q10142">
         <INSDQualifier_name>note</INSDQualifier_name>
         <INSDQualifier_value>2&apos;-O-methyl nucleotide</INSDQualifier_value>
```

```
        <NonEnglishQualifier_value>2&apos;-O-甲基核苷酸
</NonEnglishQualifier_value>
       </INSDQualifier>
      </INSDFeature_quals>
     </INSDFeature>
     <INSDFeature>
      <INSDFeature_key>modified_base</INSDFeature_key>
      <INSDFeature_location>8</INSDFeature_location>
      <INSDFeature_quals>
       <INSDQualifier>
        <INSDQualifier_name>mod_base</INSDQualifier_name>
        <INSDQualifier_value>OTHER</INSDQualifier_value>
       </INSDQualifier>
       <INSDQualifier id="q10143">
        <INSDQualifier_name>note</INSDQualifier_name>
        <INSDQualifier_value>2&apos;-fluoro nucleotide</INSDQualifier_value>
        <NonEnglishQualifier_value>2&apos;-氟核苷酸</NonEnglishQualifier_value>
       </INSDQualifier>
      </INSDFeature_quals>
     </INSDFeature>
     <INSDFeature>
      <INSDFeature_key>modified_base</INSDFeature_key>
      <INSDFeature_location>9</INSDFeature_location>
      <INSDFeature_quals>
       <INSDQualifier>
        <INSDQualifier_name>mod_base</INSDQualifier_name>
        <INSDQualifier_value>OTHER</INSDQualifier_value>
       </INSDQualifier>
       <INSDQualifier id="q10144">
        <INSDQualifier_name>note</INSDQualifier_name>
        <INSDQualifier_value>2&apos;-fluoro nucleotide</INSDQualifier_value>
        <NonEnglishQualifier_value>2&apos;-氟核苷酸</NonEnglishQualifier_value>
       </INSDQualifier>
      </INSDFeature_quals>
     </INSDFeature>
     <INSDFeature>
      <INSDFeature_key>modified_base</INSDFeature_key>
      <INSDFeature_location>10</INSDFeature_location>
      <INSDFeature_quals>
```

```
      <INSDQualifier>
       <INSDQualifier_name>mod_base</INSDQualifier_name>
       <INSDQualifier_value>OTHER</INSDQualifier_value>
      </INSDQualifier>
      <INSDQualifier id="q10145">
       <INSDQualifier_name>note</INSDQualifier_name>
       <INSDQualifier_value>2&apos;-fluoro nucleotide</INSDQualifier_value>
       <NonEnglishQualifier_value>2&apos;-氟核苷酸</NonEnglishQualifier_value>
      </INSDQualifier>
     </INSDFeature_quals>
    </INSDFeature>
    <INSDFeature>
     <INSDFeature_key>modified_base</INSDFeature_key>
     <INSDFeature_location>11</INSDFeature_location>
     <INSDFeature_quals>
      <INSDQualifier>
       <INSDQualifier_name>mod_base</INSDQualifier_name>
       <INSDQualifier_value>OTHER</INSDQualifier_value>
      </INSDQualifier>
      <INSDQualifier id="q10146">
       <INSDQualifier_name>note</INSDQualifier_name>
       <INSDQualifier_value>2&apos;-fluoro nucleotide</INSDQualifier_value>
       <NonEnglishQualifier_value>2&apos;-氟核苷酸</NonEnglishQualifier_value>
      </INSDQualifier>
     </INSDFeature_quals>
    </INSDFeature>
    <INSDFeature>
     <INSDFeature_key>modified_base</INSDFeature_key>
     <INSDFeature_location>12</INSDFeature_location>
     <INSDFeature_quals>
      <INSDQualifier>
       <INSDQualifier_name>mod_base</INSDQualifier_name>
       <INSDQualifier_value>OTHER</INSDQualifier_value>
      </INSDQualifier>
      <INSDQualifier id="q10147">
       <INSDQualifier_name>note</INSDQualifier_name>
       <INSDQualifier_value>2&apos;-O-methyl nucleotide</INSDQualifier_value>
       <NonEnglishQualifier_value>2&apos;-O-甲基核苷酸
</NonEnglishQualifier_value>
```

```
      </INSDQualifier>
     </INSDFeature_quals>
    </INSDFeature>
    <INSDFeature>
     <INSDFeature_key>modified_base</INSDFeature_key>
     <INSDFeature_location>13</INSDFeature_location>
     <INSDFeature_quals>
      <INSDQualifier>
       <INSDQualifier_name>mod_base</INSDQualifier_name>
       <INSDQualifier_value>OTHER</INSDQualifier_value>
      </INSDQualifier>
      <INSDQualifier id="q10148">
       <INSDQualifier_name>note</INSDQualifier_name>
       <INSDQualifier_value>2&apos;-O-methyl nucleotide</INSDQualifier_value>
       <NonEnglishQualifier_value>2&apos;-O-甲基核苷酸
</NonEnglishQualifier_value>
      </INSDQualifier>
     </INSDFeature_quals>
    </INSDFeature>
    <INSDFeature>
     <INSDFeature_key>modified_base</INSDFeature_key>
     <INSDFeature_location>14</INSDFeature_location>
     <INSDFeature_quals>
      <INSDQualifier>
       <INSDQualifier_name>mod_base</INSDQualifier_name>
       <INSDQualifier_value>OTHER</INSDQualifier_value>
      </INSDQualifier>
      <INSDQualifier id="q10149">
       <INSDQualifier_name>note</INSDQualifier_name>
       <INSDQualifier_value>2&apos;-O-methyl nucleotide</INSDQualifier_value>
       <NonEnglishQualifier_value>2&apos;-O-甲基核苷酸
</NonEnglishQualifier_value>
      </INSDQualifier>
     </INSDFeature_quals>
    </INSDFeature>
    <INSDFeature>
     <INSDFeature_key>modified_base</INSDFeature_key>
     <INSDFeature_location>15</INSDFeature_location>
     <INSDFeature_quals>
```

```
        <INSDQualifier>
         <INSDQualifier_name>mod_base</INSDQualifier_name>
         <INSDQualifier_value>OTHER</INSDQualifier_value>
        </INSDQualifier>
        <INSDQualifier id="q10150">
         <INSDQualifier_name>note</INSDQualifier_name>
         <INSDQualifier_value>2&apos;-O-methyl nucleotide</INSDQualifier_value>
         <NonEnglishQualifier_value>2&apos;-O-甲基核苷酸
</NonEnglishQualifier_value>
        </INSDQualifier>
       </INSDFeature_quals>
      </INSDFeature>
      <INSDFeature>
       <INSDFeature_key>modified_base</INSDFeature_key>
       <INSDFeature_location>16</INSDFeature_location>
       <INSDFeature_quals>
        <INSDQualifier>
         <INSDQualifier_name>mod_base</INSDQualifier_name>
         <INSDQualifier_value>OTHER</INSDQualifier_value>
        </INSDQualifier>
        <INSDQualifier id="q10151">
         <INSDQualifier_name>note</INSDQualifier_name>
         <INSDQualifier_value>2&apos;-O-methyl nucleotide</INSDQualifier_value>
         <NonEnglishQualifier_value>2&apos;-O-甲基核苷酸
</NonEnglishQualifier_value>
        </INSDQualifier>
       </INSDFeature_quals>
      </INSDFeature>
      <INSDFeature>
       <INSDFeature_key>modified_base</INSDFeature_key>
       <INSDFeature_location>17</INSDFeature_location>
       <INSDFeature_quals>
        <INSDQualifier>
         <INSDQualifier_name>mod_base</INSDQualifier_name>
         <INSDQualifier_value>OTHER</INSDQualifier_value>
        </INSDQualifier>
        <INSDQualifier id="q10152">
         <INSDQualifier_name>note</INSDQualifier_name>
         <INSDQualifier_value>2&apos;-O-methyl nucleotide</INSDQualifier_value>
```

```
        <NonEnglishQualifier_value>2&amp;apos;-O-甲基核苷酸
</NonEnglishQualifier_value>
       </INSDQualifier>
      </INSDFeature_quals>
     </INSDFeature>
     <INSDFeature>
      <INSDFeature_key>modified_base</INSDFeature_key>
      <INSDFeature_location>18</INSDFeature_location>
      <INSDFeature_quals>
       <INSDQualifier>
        <INSDQualifier_name>mod_base</INSDQualifier_name>
        <INSDQualifier_value>OTHER</INSDQualifier_value>
       </INSDQualifier>
       <INSDQualifier id="q10153">
        <INSDQualifier_name>note</INSDQualifier_name>
        <INSDQualifier_value>2&apos;-O-methyl nucleotide</INSDQualifier_value>
        <NonEnglishQualifier_value>2&apos;-O-甲基核苷酸
</NonEnglishQualifier_value>
       </INSDQualifier>
      </INSDFeature_quals>
     </INSDFeature>
     <INSDFeature>
      <INSDFeature_key>modified_base</INSDFeature_key>
      <INSDFeature_location>19</INSDFeature_location>
      <INSDFeature_quals>
       <INSDQualifier>
        <INSDQualifier_name>mod_base</INSDQualifier_name>
        <INSDQualifier_value>OTHER</INSDQualifier_value>
       </INSDQualifier>
       <INSDQualifier id="q10154">
        <INSDQualifier_name>note</INSDQualifier_name>
        <INSDQualifier_value>2&apos;-O-methyl nucleotide</INSDQualifier_value>
        <NonEnglishQualifier_value>2&apos;-O-甲基核苷酸
</NonEnglishQualifier_value>
       </INSDQualifier>
      </INSDFeature_quals>
     </INSDFeature>
     <INSDFeature>
      <INSDFeature_key>modified_base</INSDFeature_key>
```

```
      <INSDFeature_location>20</INSDFeature_location>
      <INSDFeature_quals>
       <INSDQualifier>
        <INSDQualifier_name>mod_base</INSDQualifier_name>
        <INSDQualifier_value>OTHER</INSDQualifier_value>
       </INSDQualifier>
       <INSDQualifier id="q10155">
        <INSDQualifier_name>note</INSDQualifier_name>
        <INSDQualifier_value>2&apos;-O-methyl nucleotide</INSDQualifier_value>
        <NonEnglishQualifier_value>2&apos;-O-甲基核苷酸
</NonEnglishQualifier_value>
       </INSDQualifier>
      </INSDFeature_quals>
     </INSDFeature>
     <INSDFeature>
      <INSDFeature_key>modified_base</INSDFeature_key>
      <INSDFeature_location>21</INSDFeature_location>
      <INSDFeature_quals>
       <INSDQualifier>
        <INSDQualifier_name>mod_base</INSDQualifier_name>
        <INSDQualifier_value>OTHER</INSDQualifier_value>
       </INSDQualifier>
       <INSDQualifier id="q10156">
        <INSDQualifier_name>note</INSDQualifier_name>
        <INSDQualifier_value>2&apos;-O-methyl nucleotide</INSDQualifier_value>
        <NonEnglishQualifier_value>2&apos;-O-甲基核苷酸
</NonEnglishQualifier_value>
       </INSDQualifier>
      </INSDFeature_quals>
     </INSDFeature>
     <INSDFeature>
      <INSDFeature_key>modified_base</INSDFeature_key>
      <INSDFeature_location>22</INSDFeature_location>
      <INSDFeature_quals>
       <INSDQualifier>
        <INSDQualifier_name>mod_base</INSDQualifier_name>
        <INSDQualifier_value>OTHER</INSDQualifier_value>
       </INSDQualifier>
       <INSDQualifier id="q10157">
```

```
        <INSDQualifier_name>note</INSDQualifier_name>
        <INSDQualifier_value>2&apos;-O-methyl nucleotide</INSDQualifier_value>
        <NonEnglishQualifier_value>2&apos;-O-甲基核苷酸
</NonEnglishQualifier_value>
       </INSDQualifier>
      </INSDFeature_quals>
     </INSDFeature>
     <INSDFeature>
      <INSDFeature_key>modified_base</INSDFeature_key>
      <INSDFeature_location>23</INSDFeature_location>
      <INSDFeature_quals>
       <INSDQualifier>
        <INSDQualifier_name>mod_base</INSDQualifier_name>
        <INSDQualifier_value>OTHER</INSDQualifier_value>
       </INSDQualifier>
       <INSDQualifier id="q10158">
        <INSDQualifier_name>note</INSDQualifier_name>
        <INSDQualifier_value>2&apos;-O-methyl nucleotide</INSDQualifier_value>
        <NonEnglishQualifier_value>2&apos;-O-甲基核苷酸
</NonEnglishQualifier_value>
       </INSDQualifier>
      </INSDFeature_quals>
     </INSDFeature>
     <INSDFeature>
      <INSDFeature_key>modified_base</INSDFeature_key>
      <INSDFeature_location>24</INSDFeature_location>
      <INSDFeature_quals>
       <INSDQualifier>
        <INSDQualifier_name>mod_base</INSDQualifier_name>
        <INSDQualifier_value>OTHER</INSDQualifier_value>
       </INSDQualifier>
       <INSDQualifier id="q10159">
        <INSDQualifier_name>note</INSDQualifier_name>
        <INSDQualifier_value>2&apos;-O-methyl nucleotide</INSDQualifier_value>
        <NonEnglishQualifier_value>2&apos;-O-甲基核苷酸
</NonEnglishQualifier_value>
       </INSDQualifier>
      </INSDFeature_quals>
     </INSDFeature>
```

```
      <INSDFeature>
       <INSDFeature_key>modified_base</INSDFeature_key>
       <INSDFeature_location>25</INSDFeature_location>
       <INSDFeature_quals>
        <INSDQualifier>
         <INSDQualifier_name>mod_base</INSDQualifier_name>
         <INSDQualifier_value>OTHER</INSDQualifier_value>
        </INSDQualifier>
        <INSDQualifier id="q10160">
         <INSDQualifier_name>note</INSDQualifier_name>
         <INSDQualifier_value>2&apos;-O-methyl nucleotide</INSDQualifier_value>
         <NonEnglishQualifier_value>2&apos;-O-甲基核苷酸
</NonEnglishQualifier_value>
        </INSDQualifier>
       </INSDFeature_quals>
      </INSDFeature>
      <INSDFeature>
       <INSDFeature_key>modified_base</INSDFeature_key>
       <INSDFeature_location>26</INSDFeature_location>
       <INSDFeature_quals>
        <INSDQualifier>
         <INSDQualifier_name>mod_base</INSDQualifier_name>
         <INSDQualifier_value>OTHER</INSDQualifier_value>
        </INSDQualifier>
        <INSDQualifier id="q10161">
         <INSDQualifier_name>note</INSDQualifier_name>
         <INSDQualifier_value>2&apos;-O-methyl nucleotide</INSDQualifier_value>
         <NonEnglishQualifier_value>2&apos;-O-甲基核苷酸
</NonEnglishQualifier_value>
        </INSDQualifier>
       </INSDFeature_quals>
      </INSDFeature>
      <INSDFeature>
       <INSDFeature_key>modified_base</INSDFeature_key>
       <INSDFeature_location>27</INSDFeature_location>
       <INSDFeature_quals>
        <INSDQualifier>
         <INSDQualifier_name>mod_base</INSDQualifier_name>
         <INSDQualifier_value>OTHER</INSDQualifier_value>
```

```
      </INSDQualifier>
      <INSDQualifier id="q10162">
       <INSDQualifier_name>note</INSDQualifier_name>
       <INSDQualifier_value>2&apos;-O-methyl nucleotide</INSDQualifier_value>
       <NonEnglishQualifier_value>2&apos;-O-甲基核苷酸
</NonEnglishQualifier_value>
      </INSDQualifier>
     </INSDFeature_quals>
    </INSDFeature>
    <INSDFeature>
     <INSDFeature_key>modified_base</INSDFeature_key>
     <INSDFeature_location>28</INSDFeature_location>
     <INSDFeature_quals>
      <INSDQualifier>
       <INSDQualifier_name>mod_base</INSDQualifier_name>
       <INSDQualifier_value>OTHER</INSDQualifier_value>
      </INSDQualifier>
      <INSDQualifier id="q10163">
       <INSDQualifier_name>note</INSDQualifier_name>
       <INSDQualifier_value>2&apos;-aminodiethoxymethanol-Adenine-N-
acetylgalactosamine</INSDQualifier_value>
       <NonEnglishQualifier_value>2&apos;-胺基二乙氧基甲醇-腺嘌呤-N-乙醯基半乳糖
胺</NonEnglishQualifier_value>
      </INSDQualifier>
     </INSDFeature_quals>
    </INSDFeature>
    <INSDFeature>
     <INSDFeature_key>modified_base</INSDFeature_key>
     <INSDFeature_location>29</INSDFeature_location>
     <INSDFeature_quals>
      <INSDQualifier>
       <INSDQualifier_name>mod_base</INSDQualifier_name>
       <INSDQualifier_value>OTHER</INSDQualifier_value>
      </INSDQualifier>
      <INSDQualifier id="q10164">
       <INSDQualifier_name>note</INSDQualifier_name>
       <INSDQualifier_value>2&apos;-aminodiethoxymethanol-Adenine-N-
acetylgalactosamine</INSDQualifier_value>
       <NonEnglishQualifier_value>2&apos;-胺基二乙氧基甲醇-腺嘌呤-N-乙醯基半乳糖
胺</NonEnglishQualifier_value>
```

```
      </INSDQualifier>
     </INSDFeature_quals>
    </INSDFeature>
    <INSDFeature>
     <INSDFeature_key>modified_base</INSDFeature_key>
     <INSDFeature_location>30</INSDFeature_location>
     <INSDFeature_quals>
      <INSDQualifier>
       <INSDQualifier_name>mod_base</INSDQualifier_name>
       <INSDQualifier_value>OTHER</INSDQualifier_value>
      </INSDQualifier>
      <INSDQualifier id="q10165">
       <INSDQualifier_name>note</INSDQualifier_name>
       <INSDQualifier_value>2&apos;-aminodiethoxymethanol-Adenine-N-
acetylgalactosamine</INSDQualifier_value>
       <NonEnglishQualifier_value>2&apos;-胺基二乙氧基甲醇-腺嘌呤-N-乙醯基半乳糖
胺</NonEnglishQualifier_value>
      </INSDQualifier>
     </INSDFeature_quals>
    </INSDFeature>
    <INSDFeature>
     <INSDFeature_key>modified_base</INSDFeature_key>
     <INSDFeature_location>31</INSDFeature_location>
     <INSDFeature_quals>
      <INSDQualifier>
       <INSDQualifier_name>mod_base</INSDQualifier_name>
       <INSDQualifier_value>OTHER</INSDQualifier_value>
      </INSDQualifier>
      <INSDQualifier id="q10166">
       <INSDQualifier_name>note</INSDQualifier_name>
       <INSDQualifier_value>2&apos;-O-methyl nucleotide</INSDQualifier_value>
       <NonEnglishQualifier_value>2&apos;-O-甲基核苷酸
</NonEnglishQualifier_value>
      </INSDQualifier>
     </INSDFeature_quals>
    </INSDFeature>
    <INSDFeature>
     <INSDFeature_key>modified_base</INSDFeature_key>
     <INSDFeature_location>32</INSDFeature_location>
```

```
      <INSDFeature_quals>
       <INSDQualifier>
        <INSDQualifier_name>mod_base</INSDQualifier_name>
        <INSDQualifier_value>OTHER</INSDQualifier_value>
       </INSDQualifier>
       <INSDQualifier id="q10167">
        <INSDQualifier_name>note</INSDQualifier_name>
        <INSDQualifier_value>2&apos;-O-methyl nucleotide</INSDQualifier_value>
        <NonEnglishQualifier_value>2&apos;-O-甲基核苷酸
</NonEnglishQualifier_value>
       </INSDQualifier>
      </INSDFeature_quals>
     </INSDFeature>
     <INSDFeature>
      <INSDFeature_key>modified_base</INSDFeature_key>
      <INSDFeature_location>33</INSDFeature_location>
      <INSDFeature_quals>
       <INSDQualifier>
        <INSDQualifier_name>mod_base</INSDQualifier_name>
        <INSDQualifier_value>OTHER</INSDQualifier_value>
       </INSDQualifier>
       <INSDQualifier id="q10168">
        <INSDQualifier_name>note</INSDQualifier_name>
        <INSDQualifier_value>2&apos;-O-methyl nucleotide</INSDQualifier_value>
        <NonEnglishQualifier_value>2&apos;-O-甲基核苷酸
</NonEnglishQualifier_value>
       </INSDQualifier>
      </INSDFeature_quals>
     </INSDFeature>
     <INSDFeature>
      <INSDFeature_key>modified_base</INSDFeature_key>
      <INSDFeature_location>34</INSDFeature_location>
      <INSDFeature_quals>
       <INSDQualifier>
        <INSDQualifier_name>mod_base</INSDQualifier_name>
        <INSDQualifier_value>OTHER</INSDQualifier_value>
       </INSDQualifier>
       <INSDQualifier id="q10169">
        <INSDQualifier_name>note</INSDQualifier_name>
```

```
        <INSDQualifier_value>2&apos;-O-methyl nucleotide</INSDQualifier_value>
        <NonEnglishQualifier_value>2&apos;-O-甲基核苷酸
</NonEnglishQualifier_value>
      </INSDQualifier>
     </INSDFeature_quals>
    </INSDFeature>
    <INSDFeature>
     <INSDFeature_key>modified_base</INSDFeature_key>
     <INSDFeature_location>35</INSDFeature_location>
     <INSDFeature_quals>
      <INSDQualifier>
       <INSDQualifier_name>mod_base</INSDQualifier_name>
       <INSDQualifier_value>OTHER</INSDQualifier_value>
      </INSDQualifier>
      <INSDQualifier id="q10170">
       <INSDQualifier_name>note</INSDQualifier_name>
       <INSDQualifier_value>2&apos;-O-methyl nucleotide</INSDQualifier_value>
       <NonEnglishQualifier_value>2&apos;-O-甲基核苷酸
</NonEnglishQualifier_value>
      </INSDQualifier>
     </INSDFeature_quals>
    </INSDFeature>
    <INSDFeature>
     <INSDFeature_key>modified_base</INSDFeature_key>
     <INSDFeature_location>36</INSDFeature_location>
     <INSDFeature_quals>
      <INSDQualifier>
       <INSDQualifier_name>mod_base</INSDQualifier_name>
       <INSDQualifier_value>OTHER</INSDQualifier_value>
      </INSDQualifier>
      <INSDQualifier id="q10171">
       <INSDQualifier_name>note</INSDQualifier_name>
       <INSDQualifier_value>2&apos;-O-methyl nucleotide</INSDQualifier_value>
       <NonEnglishQualifier_value>2&apos;-O-甲基核苷酸
</NonEnglishQualifier_value>
      </INSDQualifier>
     </INSDFeature_quals>
    </INSDFeature>
   </INSDSeq_feature-table>
```

```
    <INSDSeq_sequence>tcaacggttcccttgatttagcagccgaaaggctgc</INSDSeq_sequence>
   </INSDSeq>
  </SequenceData>
  <SequenceData sequenceIDNumber="718">
   <INSDSeq>
    <INSDSeq_length>22</INSDSeq_length>
    <INSDSeq_moltype>RNA</INSDSeq_moltype>
    <INSDSeq_division>PAT</INSDSeq_division>
    <INSDSeq_feature-table>
     <INSDFeature>
      <INSDFeature_key>source</INSDFeature_key>
      <INSDFeature_location>1..22</INSDFeature_location>
      <INSDFeature_quals>
       <INSDQualifier>
        <INSDQualifier_name>mol_type</INSDQualifier_name>
        <INSDQualifier_value>other RNA</INSDQualifier_value>
       </INSDQualifier>
       <INSDQualifier id="q10172">
        <INSDQualifier_name>organism</INSDQualifier_name>
        <INSDQualifier_value>synthetic construct</INSDQualifier_value>
        <NonEnglishQualifier_value>合成構築體</NonEnglishQualifier_value>
       </INSDQualifier>
      </INSDFeature_quals>
     </INSDFeature>
     <INSDFeature>
      <INSDFeature_key>modified_base</INSDFeature_key>
      <INSDFeature_location>1</INSDFeature_location>
      <INSDFeature_quals>
       <INSDQualifier>
        <INSDQualifier_name>mod_base</INSDQualifier_name>
        <INSDQualifier_value>OTHER</INSDQualifier_value>
       </INSDQualifier>
       <INSDQualifier id="q10173">
        <INSDQualifier_name>note</INSDQualifier_name>
        <INSDQualifier_value>4&apos;-O-monomethylphosphonate-2&apos;-O-methyl-
modified nucleotide</INSDQualifier_value>
        <NonEnglishQualifier_value>4&apos;-O-單甲基膦酸酯-2&apos;-O-甲基修飾之核
苷酸</NonEnglishQualifier_value>
       </INSDQualifier>
```

```
      </INSDFeature_quals>
     </INSDFeature>
     <INSDFeature>
      <INSDFeature_key>modified_base</INSDFeature_key>
      <INSDFeature_location>2</INSDFeature_location>
      <INSDFeature_quals>
       <INSDQualifier>
        <INSDQualifier_name>mod_base</INSDQualifier_name>
        <INSDQualifier_value>OTHER</INSDQualifier_value>
       </INSDQualifier>
       <INSDQualifier id="q10174">
        <INSDQualifier_name>note</INSDQualifier_name>
        <INSDQualifier_value>2&apos;-fluoro nucleotide
phosphorothioate</INSDQualifier_value>
        <NonEnglishQualifier_value>2&apos;-氟核苷酸硫代磷酸酯
</NonEnglishQualifier_value>
       </INSDQualifier>
      </INSDFeature_quals>
     </INSDFeature>
     <INSDFeature>
      <INSDFeature_key>modified_base</INSDFeature_key>
      <INSDFeature_location>3</INSDFeature_location>
      <INSDFeature_quals>
       <INSDQualifier>
        <INSDQualifier_name>mod_base</INSDQualifier_name>
        <INSDQualifier_value>OTHER</INSDQualifier_value>
       </INSDQualifier>
       <INSDQualifier id="q10175">
        <INSDQualifier_name>note</INSDQualifier_name>
        <INSDQualifier_value>2&apos;-fluoro nucleotide
phosphorothioate</INSDQualifier_value>
        <NonEnglishQualifier_value>2&apos;-氟核苷酸硫代磷酸酯
</NonEnglishQualifier_value>
       </INSDQualifier>
      </INSDFeature_quals>
     </INSDFeature>
     <INSDFeature>
      <INSDFeature_key>modified_base</INSDFeature_key>
      <INSDFeature_location>4</INSDFeature_location>
```

```
      <INSDFeature_quals>
       <INSDQualifier>
        <INSDQualifier_name>mod_base</INSDQualifier_name>
        <INSDQualifier_value>OTHER</INSDQualifier_value>
       </INSDQualifier>
       <INSDQualifier id="q10176">
        <INSDQualifier_name>note</INSDQualifier_name>
        <INSDQualifier_value>2&apos;-fluoro nucleotide</INSDQualifier_value>
        <NonEnglishQualifier_value>2&apos;-氟核苷酸</NonEnglishQualifier_value>
       </INSDQualifier>
      </INSDFeature_quals>
     </INSDFeature>
     <INSDFeature>
      <INSDFeature_key>modified_base</INSDFeature_key>
      <INSDFeature_location>5</INSDFeature_location>
      <INSDFeature_quals>
       <INSDQualifier>
        <INSDQualifier_name>mod_base</INSDQualifier_name>
        <INSDQualifier_value>OTHER</INSDQualifier_value>
       </INSDQualifier>
       <INSDQualifier id="q10177">
        <INSDQualifier_name>note</INSDQualifier_name>
        <INSDQualifier_value>2&apos;-fluoro nucleotide</INSDQualifier_value>
        <NonEnglishQualifier_value>2&apos;-氟核苷酸</NonEnglishQualifier_value>
       </INSDQualifier>
      </INSDFeature_quals>
     </INSDFeature>
     <INSDFeature>
      <INSDFeature_key>modified_base</INSDFeature_key>
      <INSDFeature_location>6</INSDFeature_location>
      <INSDFeature_quals>
       <INSDQualifier>
        <INSDQualifier_name>mod_base</INSDQualifier_name>
        <INSDQualifier_value>OTHER</INSDQualifier_value>
       </INSDQualifier>
       <INSDQualifier id="q10178">
        <INSDQualifier_name>note</INSDQualifier_name>
        <INSDQualifier_value>2&apos;-O-methyl nucleotide</INSDQualifier_value>
        <NonEnglishQualifier_value>2&apos;-O-甲基核苷酸
</NonEnglishQualifier_value>
```

```
      </INSDQualifier>
     </INSDFeature_quals>
    </INSDFeature>
    <INSDFeature>
     <INSDFeature_key>modified_base</INSDFeature_key>
     <INSDFeature_location>7</INSDFeature_location>
     <INSDFeature_quals>
      <INSDQualifier>
       <INSDQualifier_name>mod_base</INSDQualifier_name>
       <INSDQualifier_value>OTHER</INSDQualifier_value>
      </INSDQualifier>
      <INSDQualifier id="q10179">
       <INSDQualifier_name>note</INSDQualifier_name>
       <INSDQualifier_value>2&apos;-fluoro nucleotide</INSDQualifier_value>
       <NonEnglishQualifier_value>2&apos;-氟核苷酸</NonEnglishQualifier_value>
      </INSDQualifier>
     </INSDFeature_quals>
    </INSDFeature>
    <INSDFeature>
     <INSDFeature_key>modified_base</INSDFeature_key>
     <INSDFeature_location>8</INSDFeature_location>
     <INSDFeature_quals>
      <INSDQualifier>
       <INSDQualifier_name>mod_base</INSDQualifier_name>
       <INSDQualifier_value>OTHER</INSDQualifier_value>
      </INSDQualifier>
      <INSDQualifier id="q10180">
       <INSDQualifier_name>note</INSDQualifier_name>
       <INSDQualifier_value>2&apos;-O-methyl nucleotide</INSDQualifier_value>
       <NonEnglishQualifier_value>2&apos;-O-甲基核苷酸
</NonEnglishQualifier_value>
      </INSDQualifier>
     </INSDFeature_quals>
    </INSDFeature>
    <INSDFeature>
     <INSDFeature_key>modified_base</INSDFeature_key>
     <INSDFeature_location>9</INSDFeature_location>
     <INSDFeature_quals>
      <INSDQualifier>
```

```
        <INSDQualifier_name>mod_base</INSDQualifier_name>
        <INSDQualifier_value>OTHER</INSDQualifier_value>
       </INSDQualifier>
       <INSDQualifier id="q10181">
        <INSDQualifier_name>note</INSDQualifier_name>
        <INSDQualifier_value>2&apos;-O-methyl nucleotide</INSDQualifier_value>
        <NonEnglishQualifier_value>2&apos;-O-甲基核苷酸
</NonEnglishQualifier_value>
      </INSDQualifier>
     </INSDFeature_quals>
    </INSDFeature>
    <INSDFeature>
     <INSDFeature_key>modified_base</INSDFeature_key>
     <INSDFeature_location>10</INSDFeature_location>
     <INSDFeature_quals>
      <INSDQualifier>
       <INSDQualifier_name>mod_base</INSDQualifier_name>
       <INSDQualifier_value>OTHER</INSDQualifier_value>
      </INSDQualifier>
      <INSDQualifier id="q10182">
       <INSDQualifier_name>note</INSDQualifier_name>
       <INSDQualifier_value>2&apos;-fluoro nucleotide</INSDQualifier_value>
       <NonEnglishQualifier_value>2&apos;-氟核苷酸</NonEnglishQualifier_value>
      </INSDQualifier>
     </INSDFeature_quals>
    </INSDFeature>
    <INSDFeature>
     <INSDFeature_key>modified_base</INSDFeature_key>
     <INSDFeature_location>11</INSDFeature_location>
     <INSDFeature_quals>
      <INSDQualifier>
       <INSDQualifier_name>mod_base</INSDQualifier_name>
       <INSDQualifier_value>OTHER</INSDQualifier_value>
      </INSDQualifier>
      <INSDQualifier id="q10183">
       <INSDQualifier_name>note</INSDQualifier_name>
       <INSDQualifier_value>2&apos;-O-methyl nucleotide</INSDQualifier_value>
       <NonEnglishQualifier_value>2&apos;-O-甲基核苷酸
</NonEnglishQualifier_value>
```

```
      </INSDQualifier>
     </INSDFeature_quals>
    </INSDFeature>
    <INSDFeature>
     <INSDFeature_key>modified_base</INSDFeature_key>
     <INSDFeature_location>12</INSDFeature_location>
     <INSDFeature_quals>
      <INSDQualifier>
       <INSDQualifier_name>mod_base</INSDQualifier_name>
       <INSDQualifier_value>OTHER</INSDQualifier_value>
      </INSDQualifier>
      <INSDQualifier id="q10184">
       <INSDQualifier_name>note</INSDQualifier_name>
       <INSDQualifier_value>2&apos;-O-methyl nucleotide</INSDQualifier_value>
       <NonEnglishQualifier_value>2&apos;-O-甲基核苷酸
</NonEnglishQualifier_value>
      </INSDQualifier>
     </INSDFeature_quals>
    </INSDFeature>
    <INSDFeature>
     <INSDFeature_key>modified_base</INSDFeature_key>
     <INSDFeature_location>13</INSDFeature_location>
     <INSDFeature_quals>
      <INSDQualifier>
       <INSDQualifier_name>mod_base</INSDQualifier_name>
       <INSDQualifier_value>OTHER</INSDQualifier_value>
      </INSDQualifier>
      <INSDQualifier id="q10185">
       <INSDQualifier_name>note</INSDQualifier_name>
       <INSDQualifier_value>2&apos;-O-methyl nucleotide</INSDQualifier_value>
       <NonEnglishQualifier_value>2&apos;-O-甲基核苷酸
</NonEnglishQualifier_value>
      </INSDQualifier>
     </INSDFeature_quals>
    </INSDFeature>
    <INSDFeature>
     <INSDFeature_key>modified_base</INSDFeature_key>
     <INSDFeature_location>14</INSDFeature_location>
     <INSDFeature_quals>
```

```
        <INSDQualifier>
         <INSDQualifier_name>mod_base</INSDQualifier_name>
         <INSDQualifier_value>OTHER</INSDQualifier_value>
        </INSDQualifier>
        <INSDQualifier id="q10186">
         <INSDQualifier_name>note</INSDQualifier_name>
         <INSDQualifier_value>2&apos;-fluoro nucleotide</INSDQualifier_value>
         <NonEnglishQualifier_value>2&apos;-氟核苷酸</NonEnglishQualifier_value>
        </INSDQualifier>
       </INSDFeature_quals>
      </INSDFeature>
      <INSDFeature>
       <INSDFeature_key>modified_base</INSDFeature_key>
       <INSDFeature_location>15</INSDFeature_location>
       <INSDFeature_quals>
        <INSDQualifier>
         <INSDQualifier_name>mod_base</INSDQualifier_name>
         <INSDQualifier_value>OTHER</INSDQualifier_value>
        </INSDQualifier>
        <INSDQualifier id="q10187">
         <INSDQualifier_name>note</INSDQualifier_name>
         <INSDQualifier_value>2&apos;-O-methyl nucleotide</INSDQualifier_value>
         <NonEnglishQualifier_value>2&apos;-O-甲基核苷酸
</NonEnglishQualifier_value>
        </INSDQualifier>
       </INSDFeature_quals>
      </INSDFeature>
      <INSDFeature>
       <INSDFeature_key>modified_base</INSDFeature_key>
       <INSDFeature_location>16</INSDFeature_location>
       <INSDFeature_quals>
        <INSDQualifier>
         <INSDQualifier_name>mod_base</INSDQualifier_name>
         <INSDQualifier_value>OTHER</INSDQualifier_value>
        </INSDQualifier>
        <INSDQualifier id="q10188">
         <INSDQualifier_name>note</INSDQualifier_name>
         <INSDQualifier_value>2&apos;-O-methyl nucleotide</INSDQualifier_value>
         <NonEnglishQualifier_value>2&apos;-O-甲基核苷酸
</NonEnglishQualifier_value>
```

```
      </INSDQualifier>
     </INSDFeature_quals>
    </INSDFeature>
    <INSDFeature>
     <INSDFeature_key>modified_base</INSDFeature_key>
     <INSDFeature_location>17</INSDFeature_location>
     <INSDFeature_quals>
      <INSDQualifier>
       <INSDQualifier_name>mod_base</INSDQualifier_name>
       <INSDQualifier_value>OTHER</INSDQualifier_value>
      </INSDQualifier>
      <INSDQualifier id="q10189">
       <INSDQualifier_name>note</INSDQualifier_name>
       <INSDQualifier_value>2&apos;-O-methyl nucleotide</INSDQualifier_value>
       <NonEnglishQualifier_value>2&apos;-O-甲基核苷酸
</NonEnglishQualifier_value>
      </INSDQualifier>
     </INSDFeature_quals>
    </INSDFeature>
    <INSDFeature>
     <INSDFeature_key>modified_base</INSDFeature_key>
     <INSDFeature_location>18</INSDFeature_location>
     <INSDFeature_quals>
      <INSDQualifier>
       <INSDQualifier_name>mod_base</INSDQualifier_name>
       <INSDQualifier_value>OTHER</INSDQualifier_value>
      </INSDQualifier>
      <INSDQualifier id="q10190">
       <INSDQualifier_name>note</INSDQualifier_name>
       <INSDQualifier_value>2&apos;-O-methyl nucleotide</INSDQualifier_value>
       <NonEnglishQualifier_value>2&apos;-O-甲基核苷酸
</NonEnglishQualifier_value>
      </INSDQualifier>
     </INSDFeature_quals>
    </INSDFeature>
    <INSDFeature>
     <INSDFeature_key>modified_base</INSDFeature_key>
     <INSDFeature_location>19</INSDFeature_location>
     <INSDFeature_quals>
```

```
        <INSDQualifier>
         <INSDQualifier_name>mod_base</INSDQualifier_name>
         <INSDQualifier_value>OTHER</INSDQualifier_value>
        </INSDQualifier>
        <INSDQualifier id="q10191">
         <INSDQualifier_name>note</INSDQualifier_name>
         <INSDQualifier_value>2&apos;-O-methyl nucleotide</INSDQualifier_value>
         <NonEnglishQualifier_value>2&apos;-O-甲基核苷酸
</NonEnglishQualifier_value>
        </INSDQualifier>
       </INSDFeature_quals>
      </INSDFeature>
      <INSDFeature>
       <INSDFeature_key>modified_base</INSDFeature_key>
       <INSDFeature_location>20</INSDFeature_location>
       <INSDFeature_quals>
        <INSDQualifier>
         <INSDQualifier_name>mod_base</INSDQualifier_name>
         <INSDQualifier_value>OTHER</INSDQualifier_value>
        </INSDQualifier>
        <INSDQualifier id="q10192">
         <INSDQualifier_name>note</INSDQualifier_name>
         <INSDQualifier_value>2&apos;-O-methyl nucleotide
phosphorothioate</INSDQualifier_value>
         <NonEnglishQualifier_value>2&apos;-O-甲基核苷酸硫代磷酸酯
</NonEnglishQualifier_value>
        </INSDQualifier>
       </INSDFeature_quals>
      </INSDFeature>
      <INSDFeature>
       <INSDFeature_key>modified_base</INSDFeature_key>
       <INSDFeature_location>21</INSDFeature_location>
       <INSDFeature_quals>
        <INSDQualifier>
         <INSDQualifier_name>mod_base</INSDQualifier_name>
         <INSDQualifier_value>OTHER</INSDQualifier_value>
        </INSDQualifier>
        <INSDQualifier id="q10193">
         <INSDQualifier_name>note</INSDQualifier_name>
```

```
        <INSDQualifier_value>2&apos;-O-methyl nucleotide
phosphorothioate</INSDQualifier_value>
        <NonEnglishQualifier_value>2&apos;-O-甲基核苷酸硫代磷酸酯
</NonEnglishQualifier_value>
       </INSDQualifier>
      </INSDFeature_quals>
     </INSDFeature>
     <INSDFeature>
      <INSDFeature_key>modified_base</INSDFeature_key>
      <INSDFeature_location>22</INSDFeature_location>
      <INSDFeature_quals>
       <INSDQualifier>
        <INSDQualifier_name>mod_base</INSDQualifier_name>
        <INSDQualifier_value>OTHER</INSDQualifier_value>
       </INSDQualifier>
       <INSDQualifier id="q10194">
        <INSDQualifier_name>note</INSDQualifier_name>
        <INSDQualifier_value>2&apos;-O-methyl nucleotide</INSDQualifier_value>
        <NonEnglishQualifier_value>2&apos;-O-甲基核苷酸
</NonEnglishQualifier_value>
       </INSDQualifier>
      </INSDFeature_quals>
     </INSDFeature>
    </INSDSeq_feature-table>
    <INSDSeq_sequence>taaatcaagggaaccgttgagg</INSDSeq_sequence>
   </INSDSeq>
  </SequenceData>
  <SequenceData sequenceIDNumber="719">
   <INSDSeq>
    <INSDSeq_length>36</INSDSeq_length>
    <INSDSeq_moltype>RNA</INSDSeq_moltype>
    <INSDSeq_division>PAT</INSDSeq_division>
    <INSDSeq_feature-table>
     <INSDFeature>
      <INSDFeature_key>source</INSDFeature_key>
      <INSDFeature_location>1..36</INSDFeature_location>
      <INSDFeature_quals>
       <INSDQualifier>
        <INSDQualifier_name>mol_type</INSDQualifier_name>
```

```
        <INSDQualifier_value>other RNA</INSDQualifier_value>
       </INSDQualifier>
       <INSDQualifier id="q10195">
        <INSDQualifier_name>organism</INSDQualifier_name>
        <INSDQualifier_value>synthetic construct</INSDQualifier_value>
        <NonEnglishQualifier_value>合成構築體</NonEnglishQualifier_value>
       </INSDQualifier>
      </INSDFeature_quals>
     </INSDFeature>
     <INSDFeature>
      <INSDFeature_key>modified_base</INSDFeature_key>
      <INSDFeature_location>1</INSDFeature_location>
      <INSDFeature_quals>
       <INSDQualifier>
        <INSDQualifier_name>mod_base</INSDQualifier_name>
        <INSDQualifier_value>OTHER</INSDQualifier_value>
       </INSDQualifier>
       <INSDQualifier id="q10196">
        <INSDQualifier_name>note</INSDQualifier_name>
        <INSDQualifier_value>2&apos;-O-methyl nucleotide
phosphorothioate</INSDQualifier_value>
        <NonEnglishQualifier_value>2&apos;-O-甲基核苷酸硫代磷酸酯
</NonEnglishQualifier_value>
       </INSDQualifier>
      </INSDFeature_quals>
     </INSDFeature>
     <INSDFeature>
      <INSDFeature_key>modified_base</INSDFeature_key>
      <INSDFeature_location>2</INSDFeature_location>
      <INSDFeature_quals>
       <INSDQualifier>
        <INSDQualifier_name>mod_base</INSDQualifier_name>
        <INSDQualifier_value>OTHER</INSDQualifier_value>
       </INSDQualifier>
       <INSDQualifier id="q10197">
        <INSDQualifier_name>note</INSDQualifier_name>
        <INSDQualifier_value>2&apos;-O-methyl nucleotide</INSDQualifier_value>
        <NonEnglishQualifier_value>2&apos;-O-甲基核苷酸
</NonEnglishQualifier_value>
```

```
      </INSDQualifier>
     </INSDFeature_quals>
    </INSDFeature>
    <INSDFeature>
     <INSDFeature_key>modified_base</INSDFeature_key>
     <INSDFeature_location>3</INSDFeature_location>
     <INSDFeature_quals>
      <INSDQualifier>
       <INSDQualifier_name>mod_base</INSDQualifier_name>
       <INSDQualifier_value>OTHER</INSDQualifier_value>
      </INSDQualifier>
      <INSDQualifier id="q10198">
       <INSDQualifier_name>note</INSDQualifier_name>
       <INSDQualifier_value>2&apos;-O-methyl nucleotide</INSDQualifier_value>
       <NonEnglishQualifier_value>2&apos;-O-甲基核苷酸
</NonEnglishQualifier_value>
      </INSDQualifier>
     </INSDFeature_quals>
    </INSDFeature>
    <INSDFeature>
     <INSDFeature_key>modified_base</INSDFeature_key>
     <INSDFeature_location>4</INSDFeature_location>
     <INSDFeature_quals>
      <INSDQualifier>
       <INSDQualifier_name>mod_base</INSDQualifier_name>
       <INSDQualifier_value>OTHER</INSDQualifier_value>
      </INSDQualifier>
      <INSDQualifier id="q10199">
       <INSDQualifier_name>note</INSDQualifier_name>
       <INSDQualifier_value>2&apos;-O-methyl nucleotide</INSDQualifier_value>
       <NonEnglishQualifier_value>2&apos;-O-甲基核苷酸
</NonEnglishQualifier_value>
      </INSDQualifier>
     </INSDFeature_quals>
    </INSDFeature>
    <INSDFeature>
     <INSDFeature_key>modified_base</INSDFeature_key>
     <INSDFeature_location>5</INSDFeature_location>
     <INSDFeature_quals>
```

```
        <INSDQualifier>
         <INSDQualifier_name>mod_base</INSDQualifier_name>
         <INSDQualifier_value>OTHER</INSDQualifier_value>
        </INSDQualifier>
        <INSDQualifier id="q10200">
         <INSDQualifier_name>note</INSDQualifier_name>
         <INSDQualifier_value>2&apos;-O-methyl nucleotide</INSDQualifier_value>
         <NonEnglishQualifier_value>2&apos;-O-甲基核苷酸
</NonEnglishQualifier_value>
        </INSDQualifier>
       </INSDFeature_quals>
      </INSDFeature>
      <INSDFeature>
       <INSDFeature_key>modified_base</INSDFeature_key>
       <INSDFeature_location>6</INSDFeature_location>
       <INSDFeature_quals>
        <INSDQualifier>
         <INSDQualifier_name>mod_base</INSDQualifier_name>
         <INSDQualifier_value>OTHER</INSDQualifier_value>
        </INSDQualifier>
        <INSDQualifier id="q10201">
         <INSDQualifier_name>note</INSDQualifier_name>
         <INSDQualifier_value>2&apos;-O-methyl nucleotide</INSDQualifier_value>
         <NonEnglishQualifier_value>2&apos;-O-甲基核苷酸
</NonEnglishQualifier_value>
        </INSDQualifier>
       </INSDFeature_quals>
      </INSDFeature>
      <INSDFeature>
       <INSDFeature_key>modified_base</INSDFeature_key>
       <INSDFeature_location>7</INSDFeature_location>
       <INSDFeature_quals>
        <INSDQualifier>
         <INSDQualifier_name>mod_base</INSDQualifier_name>
         <INSDQualifier_value>OTHER</INSDQualifier_value>
        </INSDQualifier>
        <INSDQualifier id="q10202">
         <INSDQualifier_name>note</INSDQualifier_name>
         <INSDQualifier_value>2&apos;-O-methyl nucleotide</INSDQualifier_value>
```

```
        <NonEnglishQualifier_value>2&apos;-O-甲基核苷酸
</NonEnglishQualifier_value>
       </INSDQualifier>
      </INSDFeature_quals>
     </INSDFeature>
     <INSDFeature>
      <INSDFeature_key>modified_base</INSDFeature_key>
      <INSDFeature_location>8</INSDFeature_location>
      <INSDFeature_quals>
       <INSDQualifier>
        <INSDQualifier_name>mod_base</INSDQualifier_name>
        <INSDQualifier_value>OTHER</INSDQualifier_value>
       </INSDQualifier>
       <INSDQualifier id="q10203">
        <INSDQualifier_name>note</INSDQualifier_name>
        <INSDQualifier_value>2&apos;-fluoro nucleotide</INSDQualifier_value>
        <NonEnglishQualifier_value>2&apos;-氟核苷酸</NonEnglishQualifier_value>
       </INSDQualifier>
      </INSDFeature_quals>
     </INSDFeature>
     <INSDFeature>
      <INSDFeature_key>modified_base</INSDFeature_key>
      <INSDFeature_location>9</INSDFeature_location>
      <INSDFeature_quals>
       <INSDQualifier>
        <INSDQualifier_name>mod_base</INSDQualifier_name>
        <INSDQualifier_value>OTHER</INSDQualifier_value>
       </INSDQualifier>
       <INSDQualifier id="q10204">
        <INSDQualifier_name>note</INSDQualifier_name>
        <INSDQualifier_value>2&apos;-fluoro nucleotide</INSDQualifier_value>
        <NonEnglishQualifier_value>2&apos;-氟核苷酸</NonEnglishQualifier_value>
       </INSDQualifier>
      </INSDFeature_quals>
     </INSDFeature>
     <INSDFeature>
      <INSDFeature_key>modified_base</INSDFeature_key>
      <INSDFeature_location>10</INSDFeature_location>
      <INSDFeature_quals>
```

```
      <INSDQualifier>
       <INSDQualifier_name>mod_base</INSDQualifier_name>
       <INSDQualifier_value>OTHER</INSDQualifier_value>
      </INSDQualifier>
      <INSDQualifier id="q10205">
       <INSDQualifier_name>note</INSDQualifier_name>
       <INSDQualifier_value>2&apos;-fluoro nucleotide</INSDQualifier_value>
       <NonEnglishQualifier_value>2&apos;-氟核苷酸</NonEnglishQualifier_value>
      </INSDQualifier>
     </INSDFeature_quals>
    </INSDFeature>
    <INSDFeature>
     <INSDFeature_key>modified_base</INSDFeature_key>
     <INSDFeature_location>11</INSDFeature_location>
     <INSDFeature_quals>
      <INSDQualifier>
       <INSDQualifier_name>mod_base</INSDQualifier_name>
       <INSDQualifier_value>OTHER</INSDQualifier_value>
      </INSDQualifier>
      <INSDQualifier id="q10206">
       <INSDQualifier_name>note</INSDQualifier_name>
       <INSDQualifier_value>2&apos;-fluoro nucleotide</INSDQualifier_value>
       <NonEnglishQualifier_value>2&apos;-氟核苷酸</NonEnglishQualifier_value>
      </INSDQualifier>
     </INSDFeature_quals>
    </INSDFeature>
    <INSDFeature>
     <INSDFeature_key>modified_base</INSDFeature_key>
     <INSDFeature_location>12</INSDFeature_location>
     <INSDFeature_quals>
      <INSDQualifier>
       <INSDQualifier_name>mod_base</INSDQualifier_name>
       <INSDQualifier_value>OTHER</INSDQualifier_value>
      </INSDQualifier>
      <INSDQualifier id="q10207">
       <INSDQualifier_name>note</INSDQualifier_name>
       <INSDQualifier_value>2&apos;-O-methyl nucleotide</INSDQualifier_value>
       <NonEnglishQualifier_value>2&apos;-O-甲基核苷酸
</NonEnglishQualifier_value>
```

```
      </INSDQualifier>
     </INSDFeature_quals>
    </INSDFeature>
    <INSDFeature>
     <INSDFeature_key>modified_base</INSDFeature_key>
     <INSDFeature_location>13</INSDFeature_location>
     <INSDFeature_quals>
      <INSDQualifier>
       <INSDQualifier_name>mod_base</INSDQualifier_name>
       <INSDQualifier_value>OTHER</INSDQualifier_value>
      </INSDQualifier>
      <INSDQualifier id="q10208">
       <INSDQualifier_name>note</INSDQualifier_name>
       <INSDQualifier_value>2&apos;-O-methyl nucleotide</INSDQualifier_value>
       <NonEnglishQualifier_value>2&apos;-O-甲基核苷酸
</NonEnglishQualifier_value>
      </INSDQualifier>
     </INSDFeature_quals>
    </INSDFeature>
    <INSDFeature>
     <INSDFeature_key>modified_base</INSDFeature_key>
     <INSDFeature_location>14</INSDFeature_location>
     <INSDFeature_quals>
      <INSDQualifier>
       <INSDQualifier_name>mod_base</INSDQualifier_name>
       <INSDQualifier_value>OTHER</INSDQualifier_value>
      </INSDQualifier>
      <INSDQualifier id="q10209">
       <INSDQualifier_name>note</INSDQualifier_name>
       <INSDQualifier_value>2&apos;-O-methyl nucleotide</INSDQualifier_value>
       <NonEnglishQualifier_value>2&apos;-O-甲基核苷酸
</NonEnglishQualifier_value>
      </INSDQualifier>
     </INSDFeature_quals>
    </INSDFeature>
    <INSDFeature>
     <INSDFeature_key>modified_base</INSDFeature_key>
     <INSDFeature_location>15</INSDFeature_location>
     <INSDFeature_quals>
```

```
        <INSDQualifier>
         <INSDQualifier_name>mod_base</INSDQualifier_name>
         <INSDQualifier_value>OTHER</INSDQualifier_value>
        </INSDQualifier>
        <INSDQualifier id="q10210">
         <INSDQualifier_name>note</INSDQualifier_name>
         <INSDQualifier_value>2&apos;-O-methyl nucleotide</INSDQualifier_value>
         <NonEnglishQualifier_value>2&apos;-O-甲基核苷酸
</NonEnglishQualifier_value>
        </INSDQualifier>
       </INSDFeature_quals>
      </INSDFeature>
      <INSDFeature>
       <INSDFeature_key>modified_base</INSDFeature_key>
       <INSDFeature_location>16</INSDFeature_location>
       <INSDFeature_quals>
        <INSDQualifier>
         <INSDQualifier_name>mod_base</INSDQualifier_name>
         <INSDQualifier_value>OTHER</INSDQualifier_value>
        </INSDQualifier>
        <INSDQualifier id="q10211">
         <INSDQualifier_name>note</INSDQualifier_name>
         <INSDQualifier_value>2&apos;-O-methyl nucleotide</INSDQualifier_value>
         <NonEnglishQualifier_value>2&apos;-O-甲基核苷酸
</NonEnglishQualifier_value>
        </INSDQualifier>
       </INSDFeature_quals>
      </INSDFeature>
      <INSDFeature>
       <INSDFeature_key>modified_base</INSDFeature_key>
       <INSDFeature_location>17</INSDFeature_location>
       <INSDFeature_quals>
        <INSDQualifier>
         <INSDQualifier_name>mod_base</INSDQualifier_name>
         <INSDQualifier_value>OTHER</INSDQualifier_value>
        </INSDQualifier>
        <INSDQualifier id="q10212">
         <INSDQualifier_name>note</INSDQualifier_name>
         <INSDQualifier_value>2&apos;-O-methyl nucleotide</INSDQualifier_value>
```

```
        <NonEnglishQualifier_value>2&apos;-O-甲基核苷酸
</NonEnglishQualifier_value>
       </INSDQualifier>
      </INSDFeature_quals>
     </INSDFeature>
     <INSDFeature>
      <INSDFeature_key>modified_base</INSDFeature_key>
      <INSDFeature_location>18</INSDFeature_location>
      <INSDFeature_quals>
       <INSDQualifier>
        <INSDQualifier_name>mod_base</INSDQualifier_name>
        <INSDQualifier_value>OTHER</INSDQualifier_value>
       </INSDQualifier>
       <INSDQualifier id="q10213">
        <INSDQualifier_name>note</INSDQualifier_name>
        <INSDQualifier_value>2&apos;-O-methyl nucleotide</INSDQualifier_value>
        <NonEnglishQualifier_value>2&apos;-O-甲基核苷酸
</NonEnglishQualifier_value>
       </INSDQualifier>
      </INSDFeature_quals>
     </INSDFeature>
     <INSDFeature>
      <INSDFeature_key>modified_base</INSDFeature_key>
      <INSDFeature_location>19</INSDFeature_location>
      <INSDFeature_quals>
       <INSDQualifier>
        <INSDQualifier_name>mod_base</INSDQualifier_name>
        <INSDQualifier_value>OTHER</INSDQualifier_value>
       </INSDQualifier>
       <INSDQualifier id="q10214">
        <INSDQualifier_name>note</INSDQualifier_name>
        <INSDQualifier_value>2&apos;-O-methyl nucleotide</INSDQualifier_value>
        <NonEnglishQualifier_value>2&apos;-O-甲基核苷酸
</NonEnglishQualifier_value>
       </INSDQualifier>
      </INSDFeature_quals>
     </INSDFeature>
     <INSDFeature>
      <INSDFeature_key>modified_base</INSDFeature_key>
```

```
      <INSDFeature_location>20</INSDFeature_location>
      <INSDFeature_quals>
       <INSDQualifier>
        <INSDQualifier_name>mod_base</INSDQualifier_name>
        <INSDQualifier_value>OTHER</INSDQualifier_value>
       </INSDQualifier>
       <INSDQualifier id="q10215">
        <INSDQualifier_name>note</INSDQualifier_name>
        <INSDQualifier_value>2&apos;-O-methyl nucleotide</INSDQualifier_value>
        <NonEnglishQualifier_value>2&apos;-O-甲基核苷酸
</NonEnglishQualifier_value>
       </INSDQualifier>
      </INSDFeature_quals>
     </INSDFeature>
     <INSDFeature>
      <INSDFeature_key>modified_base</INSDFeature_key>
      <INSDFeature_location>21</INSDFeature_location>
      <INSDFeature_quals>
       <INSDQualifier>
        <INSDQualifier_name>mod_base</INSDQualifier_name>
        <INSDQualifier_value>OTHER</INSDQualifier_value>
       </INSDQualifier>
       <INSDQualifier id="q10216">
        <INSDQualifier_name>note</INSDQualifier_name>
        <INSDQualifier_value>2&apos;-O-methyl nucleotide</INSDQualifier_value>
        <NonEnglishQualifier_value>2&apos;-O-甲基核苷酸
</NonEnglishQualifier_value>
       </INSDQualifier>
      </INSDFeature_quals>
     </INSDFeature>
     <INSDFeature>
      <INSDFeature_key>modified_base</INSDFeature_key>
      <INSDFeature_location>22</INSDFeature_location>
      <INSDFeature_quals>
       <INSDQualifier>
        <INSDQualifier_name>mod_base</INSDQualifier_name>
        <INSDQualifier_value>OTHER</INSDQualifier_value>
       </INSDQualifier>
       <INSDQualifier id="q10217">
```

```
        <INSDQualifier_name>note</INSDQualifier_name>
        <INSDQualifier_value>2&apos;-O-methyl nucleotide</INSDQualifier_value>
        <NonEnglishQualifier_value>2&apos;-O-甲基核苷酸
</NonEnglishQualifier_value>
       </INSDQualifier>
      </INSDFeature_quals>
     </INSDFeature>
     <INSDFeature>
      <INSDFeature_key>modified_base</INSDFeature_key>
      <INSDFeature_location>23</INSDFeature_location>
      <INSDFeature_quals>
       <INSDQualifier>
        <INSDQualifier_name>mod_base</INSDQualifier_name>
        <INSDQualifier_value>OTHER</INSDQualifier_value>
       </INSDQualifier>
       <INSDQualifier id="q10218">
        <INSDQualifier_name>note</INSDQualifier_name>
        <INSDQualifier_value>2&apos;-O-methyl nucleotide</INSDQualifier_value>
        <NonEnglishQualifier_value>2&apos;-O-甲基核苷酸
</NonEnglishQualifier_value>
       </INSDQualifier>
      </INSDFeature_quals>
     </INSDFeature>
     <INSDFeature>
      <INSDFeature_key>modified_base</INSDFeature_key>
      <INSDFeature_location>24</INSDFeature_location>
      <INSDFeature_quals>
       <INSDQualifier>
        <INSDQualifier_name>mod_base</INSDQualifier_name>
        <INSDQualifier_value>OTHER</INSDQualifier_value>
       </INSDQualifier>
       <INSDQualifier id="q10219">
        <INSDQualifier_name>note</INSDQualifier_name>
        <INSDQualifier_value>2&apos;-O-methyl nucleotide</INSDQualifier_value>
        <NonEnglishQualifier_value>2&apos;-O-甲基核苷酸
</NonEnglishQualifier_value>
       </INSDQualifier>
      </INSDFeature_quals>
     </INSDFeature>
```

```
      <INSDFeature>
       <INSDFeature_key>modified_base</INSDFeature_key>
       <INSDFeature_location>25</INSDFeature_location>
       <INSDFeature_quals>
        <INSDQualifier>
         <INSDQualifier_name>mod_base</INSDQualifier_name>
         <INSDQualifier_value>OTHER</INSDQualifier_value>
        </INSDQualifier>
        <INSDQualifier id="q10220">
         <INSDQualifier_name>note</INSDQualifier_name>
         <INSDQualifier_value>2&apos;-O-methyl nucleotide</INSDQualifier_value>
         <NonEnglishQualifier_value>2&apos;-O-甲基核苷酸
</NonEnglishQualifier_value>
        </INSDQualifier>
       </INSDFeature_quals>
      </INSDFeature>
      <INSDFeature>
       <INSDFeature_key>modified_base</INSDFeature_key>
       <INSDFeature_location>26</INSDFeature_location>
       <INSDFeature_quals>
        <INSDQualifier>
         <INSDQualifier_name>mod_base</INSDQualifier_name>
         <INSDQualifier_value>OTHER</INSDQualifier_value>
        </INSDQualifier>
        <INSDQualifier id="q10221">
         <INSDQualifier_name>note</INSDQualifier_name>
         <INSDQualifier_value>2&apos;-O-methyl nucleotide</INSDQualifier_value>
         <NonEnglishQualifier_value>2&apos;-O-甲基核苷酸
</NonEnglishQualifier_value>
        </INSDQualifier>
       </INSDFeature_quals>
      </INSDFeature>
      <INSDFeature>
       <INSDFeature_key>modified_base</INSDFeature_key>
       <INSDFeature_location>27</INSDFeature_location>
       <INSDFeature_quals>
        <INSDQualifier>
         <INSDQualifier_name>mod_base</INSDQualifier_name>
         <INSDQualifier_value>OTHER</INSDQualifier_value>
```

```
      </INSDQualifier>
      <INSDQualifier id="q10222">
       <INSDQualifier_name>note</INSDQualifier_name>
       <INSDQualifier_value>2&apos;-O-methyl nucleotide</INSDQualifier_value>
       <NonEnglishQualifier_value>2&apos;-O-甲基核苷酸
</NonEnglishQualifier_value>
      </INSDQualifier>
     </INSDFeature_quals>
    </INSDFeature>
    <INSDFeature>
     <INSDFeature_key>modified_base</INSDFeature_key>
     <INSDFeature_location>28</INSDFeature_location>
     <INSDFeature_quals>
      <INSDQualifier>
       <INSDQualifier_name>mod_base</INSDQualifier_name>
       <INSDQualifier_value>OTHER</INSDQualifier_value>
      </INSDQualifier>
      <INSDQualifier id="q10223">
       <INSDQualifier_name>note</INSDQualifier_name>
       <INSDQualifier_value>2&apos;-aminodiethoxymethanol-Adenine-N-
acetylgalactosamine</INSDQualifier_value>
       <NonEnglishQualifier_value>2&apos;-胺基二乙氧基甲醇-腺嘌呤-N-乙醯基半乳糖
胺</NonEnglishQualifier_value>
      </INSDQualifier>
     </INSDFeature_quals>
    </INSDFeature>
    <INSDFeature>
     <INSDFeature_key>modified_base</INSDFeature_key>
     <INSDFeature_location>29</INSDFeature_location>
     <INSDFeature_quals>
      <INSDQualifier>
       <INSDQualifier_name>mod_base</INSDQualifier_name>
       <INSDQualifier_value>OTHER</INSDQualifier_value>
      </INSDQualifier>
      <INSDQualifier id="q10224">
       <INSDQualifier_name>note</INSDQualifier_name>
       <INSDQualifier_value>2&apos;-aminodiethoxymethanol-Adenine-N-
acetylgalactosamine</INSDQualifier_value>
       <NonEnglishQualifier_value>2&apos;-胺基二乙氧基甲醇-腺嘌呤-N-乙醯基半乳糖
胺</NonEnglishQualifier_value>
```

```
      </INSDQualifier>
     </INSDFeature_quals>
    </INSDFeature>
    <INSDFeature>
     <INSDFeature_key>modified_base</INSDFeature_key>
     <INSDFeature_location>30</INSDFeature_location>
     <INSDFeature_quals>
      <INSDQualifier>
       <INSDQualifier_name>mod_base</INSDQualifier_name>
       <INSDQualifier_value>OTHER</INSDQualifier_value>
      </INSDQualifier>
      <INSDQualifier id="q10225">
       <INSDQualifier_name>note</INSDQualifier_name>
       <INSDQualifier_value>2&apos;-aminodiethoxymethanol-Adenine-N-
acetylgalactosamine</INSDQualifier_value>
       <NonEnglishQualifier_value>2&apos;-胺基二乙氧基甲醇-腺嘌呤-N-乙醯基半乳糖
胺</NonEnglishQualifier_value>
      </INSDQualifier>
     </INSDFeature_quals>
    </INSDFeature>
    <INSDFeature>
     <INSDFeature_key>modified_base</INSDFeature_key>
     <INSDFeature_location>31</INSDFeature_location>
     <INSDFeature_quals>
      <INSDQualifier>
       <INSDQualifier_name>mod_base</INSDQualifier_name>
       <INSDQualifier_value>OTHER</INSDQualifier_value>
      </INSDQualifier>
      <INSDQualifier id="q10226">
       <INSDQualifier_name>note</INSDQualifier_name>
       <INSDQualifier_value>2&apos;-O-methyl nucleotide</INSDQualifier_value>
       <NonEnglishQualifier_value>2&apos;-O-甲基核苷酸
</NonEnglishQualifier_value>
      </INSDQualifier>
     </INSDFeature_quals>
    </INSDFeature>
    <INSDFeature>
     <INSDFeature_key>modified_base</INSDFeature_key>
     <INSDFeature_location>32</INSDFeature_location>
```

```
      <INSDFeature_quals>
       <INSDQualifier>
        <INSDQualifier_name>mod_base</INSDQualifier_name>
        <INSDQualifier_value>OTHER</INSDQualifier_value>
       </INSDQualifier>
       <INSDQualifier id="q10227">
        <INSDQualifier_name>note</INSDQualifier_name>
        <INSDQualifier_value>2&apos;-O-methyl nucleotide</INSDQualifier_value>
        <NonEnglishQualifier_value>2&apos;-O-甲基核苷酸
</NonEnglishQualifier_value>
       </INSDQualifier>
      </INSDFeature_quals>
     </INSDFeature>
     <INSDFeature>
      <INSDFeature_key>modified_base</INSDFeature_key>
      <INSDFeature_location>33</INSDFeature_location>
      <INSDFeature_quals>
       <INSDQualifier>
        <INSDQualifier_name>mod_base</INSDQualifier_name>
        <INSDQualifier_value>OTHER</INSDQualifier_value>
       </INSDQualifier>
       <INSDQualifier id="q10228">
        <INSDQualifier_name>note</INSDQualifier_name>
        <INSDQualifier_value>2&apos;-O-methyl nucleotide</INSDQualifier_value>
        <NonEnglishQualifier_value>2&apos;-O-甲基核苷酸
</NonEnglishQualifier_value>
       </INSDQualifier>
      </INSDFeature_quals>
     </INSDFeature>
     <INSDFeature>
      <INSDFeature_key>modified_base</INSDFeature_key>
      <INSDFeature_location>34</INSDFeature_location>
      <INSDFeature_quals>
       <INSDQualifier>
        <INSDQualifier_name>mod_base</INSDQualifier_name>
        <INSDQualifier_value>OTHER</INSDQualifier_value>
       </INSDQualifier>
       <INSDQualifier id="q10229">
        <INSDQualifier_name>note</INSDQualifier_name>
```

```
        <INSDQualifier_value>2&apos;-O-methyl nucleotide</INSDQualifier_value>
        <NonEnglishQualifier_value>2&apos;-O-甲基核苷酸
</NonEnglishQualifier_value>
      </INSDQualifier>
     </INSDFeature_quals>
    </INSDFeature>
    <INSDFeature>
     <INSDFeature_key>modified_base</INSDFeature_key>
     <INSDFeature_location>35</INSDFeature_location>
     <INSDFeature_quals>
      <INSDQualifier>
       <INSDQualifier_name>mod_base</INSDQualifier_name>
       <INSDQualifier_value>OTHER</INSDQualifier_value>
      </INSDQualifier>
      <INSDQualifier id="q10230">
       <INSDQualifier_name>note</INSDQualifier_name>
       <INSDQualifier_value>2&apos;-O-methyl nucleotide</INSDQualifier_value>
       <NonEnglishQualifier_value>2&apos;-O-甲基核苷酸
</NonEnglishQualifier_value>
      </INSDQualifier>
     </INSDFeature_quals>
    </INSDFeature>
    <INSDFeature>
     <INSDFeature_key>modified_base</INSDFeature_key>
     <INSDFeature_location>36</INSDFeature_location>
     <INSDFeature_quals>
      <INSDQualifier>
       <INSDQualifier_name>mod_base</INSDQualifier_name>
       <INSDQualifier_value>OTHER</INSDQualifier_value>
      </INSDQualifier>
      <INSDQualifier id="q10231">
       <INSDQualifier_name>note</INSDQualifier_name>
       <INSDQualifier_value>2&apos;-O-methyl nucleotide</INSDQualifier_value>
       <NonEnglishQualifier_value>2&apos;-O-甲基核苷酸
</NonEnglishQualifier_value>
      </INSDQualifier>
     </INSDFeature_quals>
    </INSDFeature>
   </INSDSeq_feature-table>
```

```
    <INSDSeq_sequence>caacggttcccttgatttcagcagccgaaaggctgc</INSDSeq_sequence>
   </INSDSeq>
  </SequenceData>
  <SequenceData sequenceIDNumber="720">
   <INSDSeq>
    <INSDSeq_length>22</INSDSeq_length>
    <INSDSeq_moltype>RNA</INSDSeq_moltype>
    <INSDSeq_division>PAT</INSDSeq_division>
    <INSDSeq_feature-table>
     <INSDFeature>
      <INSDFeature_key>source</INSDFeature_key>
      <INSDFeature_location>1..22</INSDFeature_location>
      <INSDFeature_quals>
       <INSDQualifier>
        <INSDQualifier_name>mol_type</INSDQualifier_name>
        <INSDQualifier_value>other RNA</INSDQualifier_value>
       </INSDQualifier>
       <INSDQualifier id="q10232">
        <INSDQualifier_name>organism</INSDQualifier_name>
        <INSDQualifier_value>synthetic construct</INSDQualifier_value>
        <NonEnglishQualifier_value>合成構築體</NonEnglishQualifier_value>
       </INSDQualifier>
      </INSDFeature_quals>
     </INSDFeature>
     <INSDFeature>
      <INSDFeature_key>modified_base</INSDFeature_key>
      <INSDFeature_location>1</INSDFeature_location>
      <INSDFeature_quals>
       <INSDQualifier>
        <INSDQualifier_name>mod_base</INSDQualifier_name>
        <INSDQualifier_value>OTHER</INSDQualifier_value>
       </INSDQualifier>
       <INSDQualifier id="q10233">
        <INSDQualifier_name>note</INSDQualifier_name>
        <INSDQualifier_value>4&apos;-O-monomethylphosphonate-2&apos;-O-methyl-
modified nucleotide</INSDQualifier_value>
        <NonEnglishQualifier_value>4&apos;-O-單甲基膦酸酯-2&apos;-O-甲基修飾之核
苷酸</NonEnglishQualifier_value>
       </INSDQualifier>
```

```
      </INSDFeature_quals>
     </INSDFeature>
     <INSDFeature>
      <INSDFeature_key>modified_base</INSDFeature_key>
      <INSDFeature_location>2</INSDFeature_location>
      <INSDFeature_quals>
       <INSDQualifier>
        <INSDQualifier_name>mod_base</INSDQualifier_name>
        <INSDQualifier_value>OTHER</INSDQualifier_value>
       </INSDQualifier>
       <INSDQualifier id="q10234">
        <INSDQualifier_name>note</INSDQualifier_name>
        <INSDQualifier_value>2&apos;-fluoro nucleotide
phosphorothioate</INSDQualifier_value>
        <NonEnglishQualifier_value>2&apos;-氟核苷酸硫代磷酸酯
</NonEnglishQualifier_value>
       </INSDQualifier>
      </INSDFeature_quals>
     </INSDFeature>
     <INSDFeature>
      <INSDFeature_key>modified_base</INSDFeature_key>
      <INSDFeature_location>3</INSDFeature_location>
      <INSDFeature_quals>
       <INSDQualifier>
        <INSDQualifier_name>mod_base</INSDQualifier_name>
        <INSDQualifier_value>OTHER</INSDQualifier_value>
       </INSDQualifier>
       <INSDQualifier id="q10235">
        <INSDQualifier_name>note</INSDQualifier_name>
        <INSDQualifier_value>2&apos;-fluoro nucleotide
phosphorothioate</INSDQualifier_value>
        <NonEnglishQualifier_value>2&apos;-氟核苷酸硫代磷酸酯
</NonEnglishQualifier_value>
       </INSDQualifier>
      </INSDFeature_quals>
     </INSDFeature>
     <INSDFeature>
      <INSDFeature_key>modified_base</INSDFeature_key>
      <INSDFeature_location>4</INSDFeature_location>
```

```
      <INSDFeature_quals>
       <INSDQualifier>
        <INSDQualifier_name>mod_base</INSDQualifier_name>
        <INSDQualifier_value>OTHER</INSDQualifier_value>
       </INSDQualifier>
       <INSDQualifier id="q10236">
        <INSDQualifier_name>note</INSDQualifier_name>
        <INSDQualifier_value>2&apos;-fluoro nucleotide</INSDQualifier_value>
        <NonEnglishQualifier_value>2&apos;-氟核苷酸</NonEnglishQualifier_value>
       </INSDQualifier>
      </INSDFeature_quals>
     </INSDFeature>
     <INSDFeature>
      <INSDFeature_key>modified_base</INSDFeature_key>
      <INSDFeature_location>5</INSDFeature_location>
      <INSDFeature_quals>
       <INSDQualifier>
        <INSDQualifier_name>mod_base</INSDQualifier_name>
        <INSDQualifier_value>OTHER</INSDQualifier_value>
       </INSDQualifier>
       <INSDQualifier id="q10237">
        <INSDQualifier_name>note</INSDQualifier_name>
        <INSDQualifier_value>2&apos;-fluoro nucleotide</INSDQualifier_value>
        <NonEnglishQualifier_value>2&apos;-氟核苷酸</NonEnglishQualifier_value>
       </INSDQualifier>
      </INSDFeature_quals>
     </INSDFeature>
     <INSDFeature>
      <INSDFeature_key>modified_base</INSDFeature_key>
      <INSDFeature_location>6</INSDFeature_location>
      <INSDFeature_quals>
       <INSDQualifier>
        <INSDQualifier_name>mod_base</INSDQualifier_name>
        <INSDQualifier_value>OTHER</INSDQualifier_value>
       </INSDQualifier>
       <INSDQualifier id="q10238">
        <INSDQualifier_name>note</INSDQualifier_name>
        <INSDQualifier_value>2&apos;-O-methyl nucleotide</INSDQualifier_value>
        <NonEnglishQualifier_value>2&apos;-O-甲基核苷酸
</NonEnglishQualifier_value>
```

```
      </INSDQualifier>
     </INSDFeature_quals>
    </INSDFeature>
    <INSDFeature>
     <INSDFeature_key>modified_base</INSDFeature_key>
     <INSDFeature_location>7</INSDFeature_location>
     <INSDFeature_quals>
      <INSDQualifier>
       <INSDQualifier_name>mod_base</INSDQualifier_name>
       <INSDQualifier_value>OTHER</INSDQualifier_value>
      </INSDQualifier>
      <INSDQualifier id="q10239">
       <INSDQualifier_name>note</INSDQualifier_name>
       <INSDQualifier_value>2&apos;-fluoro nucleotide</INSDQualifier_value>
       <NonEnglishQualifier_value>2&apos;-氟核苷酸</NonEnglishQualifier_value>
      </INSDQualifier>
     </INSDFeature_quals>
    </INSDFeature>
    <INSDFeature>
     <INSDFeature_key>modified_base</INSDFeature_key>
     <INSDFeature_location>8</INSDFeature_location>
     <INSDFeature_quals>
      <INSDQualifier>
       <INSDQualifier_name>mod_base</INSDQualifier_name>
       <INSDQualifier_value>OTHER</INSDQualifier_value>
      </INSDQualifier>
      <INSDQualifier id="q10240">
       <INSDQualifier_name>note</INSDQualifier_name>
       <INSDQualifier_value>2&apos;-O-methyl nucleotide</INSDQualifier_value>
       <NonEnglishQualifier_value>2&apos;-O-甲基核苷酸
</NonEnglishQualifier_value>
      </INSDQualifier>
     </INSDFeature_quals>
    </INSDFeature>
    <INSDFeature>
     <INSDFeature_key>modified_base</INSDFeature_key>
     <INSDFeature_location>9</INSDFeature_location>
     <INSDFeature_quals>
      <INSDQualifier>
```

```
        <INSDQualifier_name>mod_base</INSDQualifier_name>
        <INSDQualifier_value>OTHER</INSDQualifier_value>
       </INSDQualifier>
       <INSDQualifier id="q10241">
        <INSDQualifier_name>note</INSDQualifier_name>
        <INSDQualifier_value>2&apos;-O-methyl nucleotide</INSDQualifier_value>
        <NonEnglishQualifier_value>2&apos;-O-甲基核苷酸
</NonEnglishQualifier_value>
      </INSDQualifier>
     </INSDFeature_quals>
    </INSDFeature>
    <INSDFeature>
     <INSDFeature_key>modified_base</INSDFeature_key>
     <INSDFeature_location>10</INSDFeature_location>
     <INSDFeature_quals>
      <INSDQualifier>
       <INSDQualifier_name>mod_base</INSDQualifier_name>
       <INSDQualifier_value>OTHER</INSDQualifier_value>
      </INSDQualifier>
      <INSDQualifier id="q10242">
       <INSDQualifier_name>note</INSDQualifier_name>
       <INSDQualifier_value>2&apos;-fluoro nucleotide</INSDQualifier_value>
       <NonEnglishQualifier_value>2&apos;-氟核苷酸</NonEnglishQualifier_value>
      </INSDQualifier>
     </INSDFeature_quals>
    </INSDFeature>
    <INSDFeature>
     <INSDFeature_key>modified_base</INSDFeature_key>
     <INSDFeature_location>11</INSDFeature_location>
     <INSDFeature_quals>
      <INSDQualifier>
       <INSDQualifier_name>mod_base</INSDQualifier_name>
       <INSDQualifier_value>OTHER</INSDQualifier_value>
      </INSDQualifier>
      <INSDQualifier id="q10243">
       <INSDQualifier_name>note</INSDQualifier_name>
       <INSDQualifier_value>2&apos;-O-methyl nucleotide</INSDQualifier_value>
       <NonEnglishQualifier_value>2&apos;-O-甲基核苷酸
</NonEnglishQualifier_value>
```

```
      </INSDQualifier>
     </INSDFeature_quals>
    </INSDFeature>
    <INSDFeature>
     <INSDFeature_key>modified_base</INSDFeature_key>
     <INSDFeature_location>12</INSDFeature_location>
     <INSDFeature_quals>
      <INSDQualifier>
       <INSDQualifier_name>mod_base</INSDQualifier_name>
       <INSDQualifier_value>OTHER</INSDQualifier_value>
      </INSDQualifier>
      <INSDQualifier id="q10244">
       <INSDQualifier_name>note</INSDQualifier_name>
       <INSDQualifier_value>2&apos;-O-methyl nucleotide</INSDQualifier_value>
       <NonEnglishQualifier_value>2&apos;-O-甲基核苷酸
</NonEnglishQualifier_value>
      </INSDQualifier>
     </INSDFeature_quals>
    </INSDFeature>
    <INSDFeature>
     <INSDFeature_key>modified_base</INSDFeature_key>
     <INSDFeature_location>13</INSDFeature_location>
     <INSDFeature_quals>
      <INSDQualifier>
       <INSDQualifier_name>mod_base</INSDQualifier_name>
       <INSDQualifier_value>OTHER</INSDQualifier_value>
      </INSDQualifier>
      <INSDQualifier id="q10245">
       <INSDQualifier_name>note</INSDQualifier_name>
       <INSDQualifier_value>2&apos;-O-methyl nucleotide</INSDQualifier_value>
       <NonEnglishQualifier_value>2&apos;-O-甲基核苷酸
</NonEnglishQualifier_value>
      </INSDQualifier>
     </INSDFeature_quals>
    </INSDFeature>
    <INSDFeature>
     <INSDFeature_key>modified_base</INSDFeature_key>
     <INSDFeature_location>14</INSDFeature_location>
     <INSDFeature_quals>
```

```
        <INSDQualifier>
         <INSDQualifier_name>mod_base</INSDQualifier_name>
         <INSDQualifier_value>OTHER</INSDQualifier_value>
        </INSDQualifier>
        <INSDQualifier id="q10246">
         <INSDQualifier_name>note</INSDQualifier_name>
         <INSDQualifier_value>2&apos;-fluoro nucleotide</INSDQualifier_value>
         <NonEnglishQualifier_value>2&apos;-氟核苷酸</NonEnglishQualifier_value>
        </INSDQualifier>
       </INSDFeature_quals>
      </INSDFeature>
      <INSDFeature>
       <INSDFeature_key>modified_base</INSDFeature_key>
       <INSDFeature_location>15</INSDFeature_location>
       <INSDFeature_quals>
        <INSDQualifier>
         <INSDQualifier_name>mod_base</INSDQualifier_name>
         <INSDQualifier_value>OTHER</INSDQualifier_value>
        </INSDQualifier>
        <INSDQualifier id="q10247">
         <INSDQualifier_name>note</INSDQualifier_name>
         <INSDQualifier_value>2&apos;-O-methyl nucleotide</INSDQualifier_value>
         <NonEnglishQualifier_value>2&apos;-O-甲基核苷酸
</NonEnglishQualifier_value>
        </INSDQualifier>
       </INSDFeature_quals>
      </INSDFeature>
      <INSDFeature>
       <INSDFeature_key>modified_base</INSDFeature_key>
       <INSDFeature_location>16</INSDFeature_location>
       <INSDFeature_quals>
        <INSDQualifier>
         <INSDQualifier_name>mod_base</INSDQualifier_name>
         <INSDQualifier_value>OTHER</INSDQualifier_value>
        </INSDQualifier>
        <INSDQualifier id="q10248">
         <INSDQualifier_name>note</INSDQualifier_name>
         <INSDQualifier_value>2&apos;-O-methyl nucleotide</INSDQualifier_value>
         <NonEnglishQualifier_value>2&apos;-O-甲基核苷酸
</NonEnglishQualifier_value>
```

```
      </INSDQualifier>
     </INSDFeature_quals>
    </INSDFeature>
    <INSDFeature>
     <INSDFeature_key>modified_base</INSDFeature_key>
     <INSDFeature_location>17</INSDFeature_location>
     <INSDFeature_quals>
      <INSDQualifier>
       <INSDQualifier_name>mod_base</INSDQualifier_name>
       <INSDQualifier_value>OTHER</INSDQualifier_value>
      </INSDQualifier>
      <INSDQualifier id="q10249">
       <INSDQualifier_name>note</INSDQualifier_name>
       <INSDQualifier_value>2&apos;-O-methyl nucleotide</INSDQualifier_value>
       <NonEnglishQualifier_value>2&apos;-O-甲基核苷酸
</NonEnglishQualifier_value>
      </INSDQualifier>
     </INSDFeature_quals>
    </INSDFeature>
    <INSDFeature>
     <INSDFeature_key>modified_base</INSDFeature_key>
     <INSDFeature_location>18</INSDFeature_location>
     <INSDFeature_quals>
      <INSDQualifier>
       <INSDQualifier_name>mod_base</INSDQualifier_name>
       <INSDQualifier_value>OTHER</INSDQualifier_value>
      </INSDQualifier>
      <INSDQualifier id="q10250">
       <INSDQualifier_name>note</INSDQualifier_name>
       <INSDQualifier_value>2&apos;-O-methyl nucleotide</INSDQualifier_value>
       <NonEnglishQualifier_value>2&apos;-O-甲基核苷酸
</NonEnglishQualifier_value>
      </INSDQualifier>
     </INSDFeature_quals>
    </INSDFeature>
    <INSDFeature>
     <INSDFeature_key>modified_base</INSDFeature_key>
     <INSDFeature_location>19</INSDFeature_location>
     <INSDFeature_quals>
```

```
        <INSDQualifier>
         <INSDQualifier_name>mod_base</INSDQualifier_name>
         <INSDQualifier_value>OTHER</INSDQualifier_value>
        </INSDQualifier>
        <INSDQualifier id="q10251">
         <INSDQualifier_name>note</INSDQualifier_name>
         <INSDQualifier_value>2&apos;-O-methyl nucleotide</INSDQualifier_value>
         <NonEnglishQualifier_value>2&apos;-O-甲基核苷酸
</NonEnglishQualifier_value>
        </INSDQualifier>
       </INSDFeature_quals>
      </INSDFeature>
      <INSDFeature>
       <INSDFeature_key>modified_base</INSDFeature_key>
       <INSDFeature_location>20</INSDFeature_location>
       <INSDFeature_quals>
        <INSDQualifier>
         <INSDQualifier_name>mod_base</INSDQualifier_name>
         <INSDQualifier_value>OTHER</INSDQualifier_value>
        </INSDQualifier>
        <INSDQualifier id="q10252">
         <INSDQualifier_name>note</INSDQualifier_name>
         <INSDQualifier_value>2&apos;-O-methyl nucleotide
phosphorothioate</INSDQualifier_value>
         <NonEnglishQualifier_value>2&apos;-O-甲基核苷酸硫代磷酸酯
</NonEnglishQualifier_value>
        </INSDQualifier>
       </INSDFeature_quals>
      </INSDFeature>
      <INSDFeature>
       <INSDFeature_key>modified_base</INSDFeature_key>
       <INSDFeature_location>21</INSDFeature_location>
       <INSDFeature_quals>
        <INSDQualifier>
         <INSDQualifier_name>mod_base</INSDQualifier_name>
         <INSDQualifier_value>OTHER</INSDQualifier_value>
        </INSDQualifier>
        <INSDQualifier id="q10253">
         <INSDQualifier_name>note</INSDQualifier_name>
```

```
        <INSDQualifier_value>2&apos;-O-methyl nucleotide
phosphorothioate</INSDQualifier_value>
        <NonEnglishQualifier_value>2&apos;-O-甲基核苷酸硫代磷酸酯
</NonEnglishQualifier_value>
       </INSDQualifier>
      </INSDFeature_quals>
     </INSDFeature>
     <INSDFeature>
      <INSDFeature_key>modified_base</INSDFeature_key>
      <INSDFeature_location>22</INSDFeature_location>
      <INSDFeature_quals>
       <INSDQualifier>
        <INSDQualifier_name>mod_base</INSDQualifier_name>
        <INSDQualifier_value>OTHER</INSDQualifier_value>
       </INSDQualifier>
       <INSDQualifier id="q10254">
        <INSDQualifier_name>note</INSDQualifier_name>
        <INSDQualifier_value>2&apos;-O-methyl nucleotide</INSDQualifier_value>
        <NonEnglishQualifier_value>2&apos;-O-甲基核苷酸
</NonEnglishQualifier_value>
       </INSDQualifier>
      </INSDFeature_quals>
     </INSDFeature>
    </INSDSeq_feature-table>
    <INSDSeq_sequence>tgaaatcaagggaaccgttggg</INSDSeq_sequence>
   </INSDSeq>
  </SequenceData>
  <SequenceData sequenceIDNumber="721">
   <INSDSeq>
    <INSDSeq_length>36</INSDSeq_length>
    <INSDSeq_moltype>RNA</INSDSeq_moltype>
    <INSDSeq_division>PAT</INSDSeq_division>
    <INSDSeq_feature-table>
     <INSDFeature>
      <INSDFeature_key>source</INSDFeature_key>
      <INSDFeature_location>1..36</INSDFeature_location>
      <INSDFeature_quals>
       <INSDQualifier>
        <INSDQualifier_name>mol_type</INSDQualifier_name>
```

```
        <INSDQualifier_value>other RNA</INSDQualifier_value>
       </INSDQualifier>
       <INSDQualifier id="q10255">
        <INSDQualifier_name>organism</INSDQualifier_name>
        <INSDQualifier_value>synthetic construct</INSDQualifier_value>
        <NonEnglishQualifier_value>合成構築體</NonEnglishQualifier_value>
       </INSDQualifier>
      </INSDFeature_quals>
     </INSDFeature>
     <INSDFeature>
      <INSDFeature_key>modified_base</INSDFeature_key>
      <INSDFeature_location>1</INSDFeature_location>
      <INSDFeature_quals>
       <INSDQualifier>
        <INSDQualifier_name>mod_base</INSDQualifier_name>
        <INSDQualifier_value>OTHER</INSDQualifier_value>
       </INSDQualifier>
       <INSDQualifier id="q10256">
        <INSDQualifier_name>note</INSDQualifier_name>
        <INSDQualifier_value>2&apos;-O-methyl nucleotide
phosphorothioate</INSDQualifier_value>
        <NonEnglishQualifier_value>2&apos;-O-甲基核苷酸硫代磷酸酯
</NonEnglishQualifier_value>
       </INSDQualifier>
      </INSDFeature_quals>
     </INSDFeature>
     <INSDFeature>
      <INSDFeature_key>modified_base</INSDFeature_key>
      <INSDFeature_location>2</INSDFeature_location>
      <INSDFeature_quals>
       <INSDQualifier>
        <INSDQualifier_name>mod_base</INSDQualifier_name>
        <INSDQualifier_value>OTHER</INSDQualifier_value>
       </INSDQualifier>
       <INSDQualifier id="q10257">
        <INSDQualifier_name>note</INSDQualifier_name>
        <INSDQualifier_value>2&apos;-O-methyl nucleotide</INSDQualifier_value>
        <NonEnglishQualifier_value>2&apos;-O-甲基核苷酸
</NonEnglishQualifier_value>
```

```
      </INSDQualifier>
     </INSDFeature_quals>
    </INSDFeature>
    <INSDFeature>
     <INSDFeature_key>modified_base</INSDFeature_key>
     <INSDFeature_location>3</INSDFeature_location>
     <INSDFeature_quals>
      <INSDQualifier>
       <INSDQualifier_name>mod_base</INSDQualifier_name>
       <INSDQualifier_value>OTHER</INSDQualifier_value>
      </INSDQualifier>
      <INSDQualifier id="q10258">
       <INSDQualifier_name>note</INSDQualifier_name>
       <INSDQualifier_value>2&apos;-O-methyl nucleotide</INSDQualifier_value>
       <NonEnglishQualifier_value>2&apos;-O-甲基核苷酸
</NonEnglishQualifier_value>
      </INSDQualifier>
     </INSDFeature_quals>
    </INSDFeature>
    <INSDFeature>
     <INSDFeature_key>modified_base</INSDFeature_key>
     <INSDFeature_location>4</INSDFeature_location>
     <INSDFeature_quals>
      <INSDQualifier>
       <INSDQualifier_name>mod_base</INSDQualifier_name>
       <INSDQualifier_value>OTHER</INSDQualifier_value>
      </INSDQualifier>
      <INSDQualifier id="q10259">
       <INSDQualifier_name>note</INSDQualifier_name>
       <INSDQualifier_value>2&apos;-O-methyl nucleotide</INSDQualifier_value>
       <NonEnglishQualifier_value>2&apos;-O-甲基核苷酸
</NonEnglishQualifier_value>
      </INSDQualifier>
     </INSDFeature_quals>
    </INSDFeature>
    <INSDFeature>
     <INSDFeature_key>modified_base</INSDFeature_key>
     <INSDFeature_location>5</INSDFeature_location>
     <INSDFeature_quals>
```

```
        <INSDQualifier>
         <INSDQualifier_name>mod_base</INSDQualifier_name>
         <INSDQualifier_value>OTHER</INSDQualifier_value>
        </INSDQualifier>
        <INSDQualifier id="q10260">
         <INSDQualifier_name>note</INSDQualifier_name>
         <INSDQualifier_value>2&apos;-O-methyl nucleotide</INSDQualifier_value>
         <NonEnglishQualifier_value>2&apos;-O-甲基核苷酸
</NonEnglishQualifier_value>
        </INSDQualifier>
       </INSDFeature_quals>
      </INSDFeature>
      <INSDFeature>
       <INSDFeature_key>modified_base</INSDFeature_key>
       <INSDFeature_location>6</INSDFeature_location>
       <INSDFeature_quals>
        <INSDQualifier>
         <INSDQualifier_name>mod_base</INSDQualifier_name>
         <INSDQualifier_value>OTHER</INSDQualifier_value>
        </INSDQualifier>
        <INSDQualifier id="q10261">
         <INSDQualifier_name>note</INSDQualifier_name>
         <INSDQualifier_value>2&apos;-O-methyl nucleotide</INSDQualifier_value>
         <NonEnglishQualifier_value>2&apos;-O-甲基核苷酸
</NonEnglishQualifier_value>
        </INSDQualifier>
       </INSDFeature_quals>
      </INSDFeature>
      <INSDFeature>
       <INSDFeature_key>modified_base</INSDFeature_key>
       <INSDFeature_location>7</INSDFeature_location>
       <INSDFeature_quals>
        <INSDQualifier>
         <INSDQualifier_name>mod_base</INSDQualifier_name>
         <INSDQualifier_value>OTHER</INSDQualifier_value>
        </INSDQualifier>
        <INSDQualifier id="q10262">
         <INSDQualifier_name>note</INSDQualifier_name>
         <INSDQualifier_value>2&apos;-O-methyl nucleotide</INSDQualifier_value>
```

```
        <NonEnglishQualifier_value>2&apos;-O-甲基核苷酸
</NonEnglishQualifier_value>
       </INSDQualifier>
      </INSDFeature_quals>
     </INSDFeature>
     <INSDFeature>
      <INSDFeature_key>modified_base</INSDFeature_key>
      <INSDFeature_location>8</INSDFeature_location>
      <INSDFeature_quals>
       <INSDQualifier>
        <INSDQualifier_name>mod_base</INSDQualifier_name>
        <INSDQualifier_value>OTHER</INSDQualifier_value>
       </INSDQualifier>
       <INSDQualifier id="q10263">
        <INSDQualifier_name>note</INSDQualifier_name>
        <INSDQualifier_value>2&apos;-fluoro nucleotide</INSDQualifier_value>
        <NonEnglishQualifier_value>2&apos;-氟核苷酸</NonEnglishQualifier_value>
       </INSDQualifier>
      </INSDFeature_quals>
     </INSDFeature>
     <INSDFeature>
      <INSDFeature_key>modified_base</INSDFeature_key>
      <INSDFeature_location>9</INSDFeature_location>
      <INSDFeature_quals>
       <INSDQualifier>
        <INSDQualifier_name>mod_base</INSDQualifier_name>
        <INSDQualifier_value>OTHER</INSDQualifier_value>
       </INSDQualifier>
       <INSDQualifier id="q10264">
        <INSDQualifier_name>note</INSDQualifier_name>
        <INSDQualifier_value>2&apos;-fluoro nucleotide</INSDQualifier_value>
        <NonEnglishQualifier_value>2&apos;-氟核苷酸</NonEnglishQualifier_value>
       </INSDQualifier>
      </INSDFeature_quals>
     </INSDFeature>
     <INSDFeature>
      <INSDFeature_key>modified_base</INSDFeature_key>
      <INSDFeature_location>10</INSDFeature_location>
      <INSDFeature_quals>
```

```
      <INSDQualifier>
       <INSDQualifier_name>mod_base</INSDQualifier_name>
       <INSDQualifier_value>OTHER</INSDQualifier_value>
      </INSDQualifier>
      <INSDQualifier id="q10265">
       <INSDQualifier_name>note</INSDQualifier_name>
       <INSDQualifier_value>2&apos;-fluoro nucleotide</INSDQualifier_value>
       <NonEnglishQualifier_value>2&apos;-氟核苷酸</NonEnglishQualifier_value>
      </INSDQualifier>
     </INSDFeature_quals>
    </INSDFeature>
    <INSDFeature>
     <INSDFeature_key>modified_base</INSDFeature_key>
     <INSDFeature_location>11</INSDFeature_location>
     <INSDFeature_quals>
      <INSDQualifier>
       <INSDQualifier_name>mod_base</INSDQualifier_name>
       <INSDQualifier_value>OTHER</INSDQualifier_value>
      </INSDQualifier>
      <INSDQualifier id="q10266">
       <INSDQualifier_name>note</INSDQualifier_name>
       <INSDQualifier_value>2&apos;-fluoro nucleotide</INSDQualifier_value>
       <NonEnglishQualifier_value>2&apos;-氟核苷酸</NonEnglishQualifier_value>
      </INSDQualifier>
     </INSDFeature_quals>
    </INSDFeature>
    <INSDFeature>
     <INSDFeature_key>modified_base</INSDFeature_key>
     <INSDFeature_location>12</INSDFeature_location>
     <INSDFeature_quals>
      <INSDQualifier>
       <INSDQualifier_name>mod_base</INSDQualifier_name>
       <INSDQualifier_value>OTHER</INSDQualifier_value>
      </INSDQualifier>
      <INSDQualifier id="q10267">
       <INSDQualifier_name>note</INSDQualifier_name>
       <INSDQualifier_value>2&apos;-O-methyl nucleotide</INSDQualifier_value>
       <NonEnglishQualifier_value>2&apos;-O-甲基核苷酸
</NonEnglishQualifier_value>
```

```
      </INSDQualifier>
     </INSDFeature_quals>
    </INSDFeature>
    <INSDFeature>
     <INSDFeature_key>modified_base</INSDFeature_key>
     <INSDFeature_location>13</INSDFeature_location>
     <INSDFeature_quals>
      <INSDQualifier>
       <INSDQualifier_name>mod_base</INSDQualifier_name>
       <INSDQualifier_value>OTHER</INSDQualifier_value>
      </INSDQualifier>
      <INSDQualifier id="q10268">
       <INSDQualifier_name>note</INSDQualifier_name>
       <INSDQualifier_value>2&apos;-O-methyl nucleotide</INSDQualifier_value>
       <NonEnglishQualifier_value>2&apos;-O-甲基核苷酸
</NonEnglishQualifier_value>
      </INSDQualifier>
     </INSDFeature_quals>
    </INSDFeature>
    <INSDFeature>
     <INSDFeature_key>modified_base</INSDFeature_key>
     <INSDFeature_location>14</INSDFeature_location>
     <INSDFeature_quals>
      <INSDQualifier>
       <INSDQualifier_name>mod_base</INSDQualifier_name>
       <INSDQualifier_value>OTHER</INSDQualifier_value>
      </INSDQualifier>
      <INSDQualifier id="q10269">
       <INSDQualifier_name>note</INSDQualifier_name>
       <INSDQualifier_value>2&apos;-O-methyl nucleotide</INSDQualifier_value>
       <NonEnglishQualifier_value>2&apos;-O-甲基核苷酸
</NonEnglishQualifier_value>
      </INSDQualifier>
     </INSDFeature_quals>
    </INSDFeature>
    <INSDFeature>
     <INSDFeature_key>modified_base</INSDFeature_key>
     <INSDFeature_location>15</INSDFeature_location>
     <INSDFeature_quals>
```

```
        <INSDQualifier>
         <INSDQualifier_name>mod_base</INSDQualifier_name>
         <INSDQualifier_value>OTHER</INSDQualifier_value>
        </INSDQualifier>
        <INSDQualifier id="q10270">
         <INSDQualifier_name>note</INSDQualifier_name>
         <INSDQualifier_value>2&apos;-O-methyl nucleotide</INSDQualifier_value>
         <NonEnglishQualifier_value>2&apos;-O-甲基核苷酸
</NonEnglishQualifier_value>
        </INSDQualifier>
       </INSDFeature_quals>
      </INSDFeature>
      <INSDFeature>
       <INSDFeature_key>modified_base</INSDFeature_key>
       <INSDFeature_location>16</INSDFeature_location>
       <INSDFeature_quals>
        <INSDQualifier>
         <INSDQualifier_name>mod_base</INSDQualifier_name>
         <INSDQualifier_value>OTHER</INSDQualifier_value>
        </INSDQualifier>
        <INSDQualifier id="q10271">
         <INSDQualifier_name>note</INSDQualifier_name>
         <INSDQualifier_value>2&apos;-O-methyl nucleotide</INSDQualifier_value>
         <NonEnglishQualifier_value>2&apos;-O-甲基核苷酸
</NonEnglishQualifier_value>
        </INSDQualifier>
       </INSDFeature_quals>
      </INSDFeature>
      <INSDFeature>
       <INSDFeature_key>modified_base</INSDFeature_key>
       <INSDFeature_location>17</INSDFeature_location>
       <INSDFeature_quals>
        <INSDQualifier>
         <INSDQualifier_name>mod_base</INSDQualifier_name>
         <INSDQualifier_value>OTHER</INSDQualifier_value>
        </INSDQualifier>
        <INSDQualifier id="q10272">
         <INSDQualifier_name>note</INSDQualifier_name>
         <INSDQualifier_value>2&apos;-O-methyl nucleotide</INSDQualifier_value>
```

```
        <NonEnglishQualifier_value>2&apos;-O-甲基核苷酸
</NonEnglishQualifier_value>
       </INSDQualifier>
      </INSDFeature_quals>
     </INSDFeature>
     <INSDFeature>
      <INSDFeature_key>modified_base</INSDFeature_key>
      <INSDFeature_location>18</INSDFeature_location>
      <INSDFeature_quals>
       <INSDQualifier>
        <INSDQualifier_name>mod_base</INSDQualifier_name>
        <INSDQualifier_value>OTHER</INSDQualifier_value>
       </INSDQualifier>
       <INSDQualifier id="q10273">
        <INSDQualifier_name>note</INSDQualifier_name>
        <INSDQualifier_value>2&apos;-O-methyl nucleotide</INSDQualifier_value>
        <NonEnglishQualifier_value>2&apos;-O-甲基核苷酸
</NonEnglishQualifier_value>
       </INSDQualifier>
      </INSDFeature_quals>
     </INSDFeature>
     <INSDFeature>
      <INSDFeature_key>modified_base</INSDFeature_key>
      <INSDFeature_location>19</INSDFeature_location>
      <INSDFeature_quals>
       <INSDQualifier>
        <INSDQualifier_name>mod_base</INSDQualifier_name>
        <INSDQualifier_value>OTHER</INSDQualifier_value>
       </INSDQualifier>
       <INSDQualifier id="q10274">
        <INSDQualifier_name>note</INSDQualifier_name>
        <INSDQualifier_value>2&apos;-O-methyl nucleotide</INSDQualifier_value>
        <NonEnglishQualifier_value>2&apos;-O-甲基核苷酸
</NonEnglishQualifier_value>
       </INSDQualifier>
      </INSDFeature_quals>
     </INSDFeature>
     <INSDFeature>
      <INSDFeature_key>modified_base</INSDFeature_key>
```

```
      <INSDFeature_location>20</INSDFeature_location>
      <INSDFeature_quals>
       <INSDQualifier>
        <INSDQualifier_name>mod_base</INSDQualifier_name>
        <INSDQualifier_value>OTHER</INSDQualifier_value>
       </INSDQualifier>
       <INSDQualifier id="q10275">
        <INSDQualifier_name>note</INSDQualifier_name>
        <INSDQualifier_value>2&apos;-O-methyl nucleotide</INSDQualifier_value>
        <NonEnglishQualifier_value>2&apos;-O-甲基核苷酸
</NonEnglishQualifier_value>
       </INSDQualifier>
      </INSDFeature_quals>
     </INSDFeature>
     <INSDFeature>
      <INSDFeature_key>modified_base</INSDFeature_key>
      <INSDFeature_location>21</INSDFeature_location>
      <INSDFeature_quals>
       <INSDQualifier>
        <INSDQualifier_name>mod_base</INSDQualifier_name>
        <INSDQualifier_value>OTHER</INSDQualifier_value>
       </INSDQualifier>
       <INSDQualifier id="q10276">
        <INSDQualifier_name>note</INSDQualifier_name>
        <INSDQualifier_value>2&apos;-O-methyl nucleotide</INSDQualifier_value>
        <NonEnglishQualifier_value>2&apos;-O-甲基核苷酸
</NonEnglishQualifier_value>
       </INSDQualifier>
      </INSDFeature_quals>
     </INSDFeature>
     <INSDFeature>
      <INSDFeature_key>modified_base</INSDFeature_key>
      <INSDFeature_location>22</INSDFeature_location>
      <INSDFeature_quals>
       <INSDQualifier>
        <INSDQualifier_name>mod_base</INSDQualifier_name>
        <INSDQualifier_value>OTHER</INSDQualifier_value>
       </INSDQualifier>
       <INSDQualifier id="q10277">
```

```
        <INSDQualifier_name>note</INSDQualifier_name>
        <INSDQualifier_value>2&apos;-O-methyl nucleotide</INSDQualifier_value>
        <NonEnglishQualifier_value>2&apos;-O-甲基核苷酸
</NonEnglishQualifier_value>
       </INSDQualifier>
      </INSDFeature_quals>
     </INSDFeature>
     <INSDFeature>
      <INSDFeature_key>modified_base</INSDFeature_key>
      <INSDFeature_location>23</INSDFeature_location>
      <INSDFeature_quals>
       <INSDQualifier>
        <INSDQualifier_name>mod_base</INSDQualifier_name>
        <INSDQualifier_value>OTHER</INSDQualifier_value>
       </INSDQualifier>
       <INSDQualifier id="q10278">
        <INSDQualifier_name>note</INSDQualifier_name>
        <INSDQualifier_value>2&apos;-O-methyl nucleotide</INSDQualifier_value>
        <NonEnglishQualifier_value>2&apos;-O-甲基核苷酸
</NonEnglishQualifier_value>
       </INSDQualifier>
      </INSDFeature_quals>
     </INSDFeature>
     <INSDFeature>
      <INSDFeature_key>modified_base</INSDFeature_key>
      <INSDFeature_location>24</INSDFeature_location>
      <INSDFeature_quals>
       <INSDQualifier>
        <INSDQualifier_name>mod_base</INSDQualifier_name>
        <INSDQualifier_value>OTHER</INSDQualifier_value>
       </INSDQualifier>
       <INSDQualifier id="q10279">
        <INSDQualifier_name>note</INSDQualifier_name>
        <INSDQualifier_value>2&apos;-O-methyl nucleotide</INSDQualifier_value>
        <NonEnglishQualifier_value>2&apos;-O-甲基核苷酸
</NonEnglishQualifier_value>
       </INSDQualifier>
      </INSDFeature_quals>
     </INSDFeature>
```

```
      <INSDFeature>
       <INSDFeature_key>modified_base</INSDFeature_key>
       <INSDFeature_location>25</INSDFeature_location>
       <INSDFeature_quals>
        <INSDQualifier>
         <INSDQualifier_name>mod_base</INSDQualifier_name>
         <INSDQualifier_value>OTHER</INSDQualifier_value>
        </INSDQualifier>
        <INSDQualifier id="q10280">
         <INSDQualifier_name>note</INSDQualifier_name>
         <INSDQualifier_value>2&apos;-O-methyl nucleotide</INSDQualifier_value>
         <NonEnglishQualifier_value>2&apos;-O-甲基核苷酸
</NonEnglishQualifier_value>
        </INSDQualifier>
       </INSDFeature_quals>
      </INSDFeature>
      <INSDFeature>
       <INSDFeature_key>modified_base</INSDFeature_key>
       <INSDFeature_location>26</INSDFeature_location>
       <INSDFeature_quals>
        <INSDQualifier>
         <INSDQualifier_name>mod_base</INSDQualifier_name>
         <INSDQualifier_value>OTHER</INSDQualifier_value>
        </INSDQualifier>
        <INSDQualifier id="q10281">
         <INSDQualifier_name>note</INSDQualifier_name>
         <INSDQualifier_value>2&apos;-O-methyl nucleotide</INSDQualifier_value>
         <NonEnglishQualifier_value>2&apos;-O-甲基核苷酸
</NonEnglishQualifier_value>
        </INSDQualifier>
       </INSDFeature_quals>
      </INSDFeature>
      <INSDFeature>
       <INSDFeature_key>modified_base</INSDFeature_key>
       <INSDFeature_location>27</INSDFeature_location>
       <INSDFeature_quals>
        <INSDQualifier>
         <INSDQualifier_name>mod_base</INSDQualifier_name>
         <INSDQualifier_value>OTHER</INSDQualifier_value>
```

```
      </INSDQualifier>
      <INSDQualifier id="q10282">
       <INSDQualifier_name>note</INSDQualifier_name>
       <INSDQualifier_value>2&apos;-O-methyl nucleotide</INSDQualifier_value>
       <NonEnglishQualifier_value>2&apos;-O-甲基核苷酸
</NonEnglishQualifier_value>
      </INSDQualifier>
     </INSDFeature_quals>
    </INSDFeature>
    <INSDFeature>
     <INSDFeature_key>modified_base</INSDFeature_key>
     <INSDFeature_location>28</INSDFeature_location>
     <INSDFeature_quals>
      <INSDQualifier>
       <INSDQualifier_name>mod_base</INSDQualifier_name>
       <INSDQualifier_value>OTHER</INSDQualifier_value>
      </INSDQualifier>
      <INSDQualifier id="q10283">
       <INSDQualifier_name>note</INSDQualifier_name>
       <INSDQualifier_value>2&apos;-aminodiethoxymethanol-Adenine-N-
acetylgalactosamine</INSDQualifier_value>
       <NonEnglishQualifier_value>2&apos;-胺基二乙氧基甲醇-腺嘌呤-N-乙醯基半乳糖
胺</NonEnglishQualifier_value>
      </INSDQualifier>
     </INSDFeature_quals>
    </INSDFeature>
    <INSDFeature>
     <INSDFeature_key>modified_base</INSDFeature_key>
     <INSDFeature_location>29</INSDFeature_location>
     <INSDFeature_quals>
      <INSDQualifier>
       <INSDQualifier_name>mod_base</INSDQualifier_name>
       <INSDQualifier_value>OTHER</INSDQualifier_value>
      </INSDQualifier>
      <INSDQualifier id="q10284">
       <INSDQualifier_name>note</INSDQualifier_name>
       <INSDQualifier_value>2&apos;-aminodiethoxymethanol-Adenine-N-
acetylgalactosamine</INSDQualifier_value>
       <NonEnglishQualifier_value>2&apos;-胺基二乙氧基甲醇-腺嘌呤-N-乙醯基半乳糖
胺</NonEnglishQualifier_value>
```

```
      </INSDQualifier>
     </INSDFeature_quals>
    </INSDFeature>
    <INSDFeature>
     <INSDFeature_key>modified_base</INSDFeature_key>
     <INSDFeature_location>30</INSDFeature_location>
     <INSDFeature_quals>
      <INSDQualifier>
       <INSDQualifier_name>mod_base</INSDQualifier_name>
       <INSDQualifier_value>OTHER</INSDQualifier_value>
      </INSDQualifier>
      <INSDQualifier id="q10285">
       <INSDQualifier_name>note</INSDQualifier_name>
       <INSDQualifier_value>2&apos;-aminodiethoxymethanol-Adenine-N-
acetylgalactosamine</INSDQualifier_value>
       <NonEnglishQualifier_value>2&apos;-胺基二乙氧基甲醇-腺嘌呤-N-乙醯基半乳糖
胺</NonEnglishQualifier_value>
      </INSDQualifier>
     </INSDFeature_quals>
    </INSDFeature>
    <INSDFeature>
     <INSDFeature_key>modified_base</INSDFeature_key>
     <INSDFeature_location>31</INSDFeature_location>
     <INSDFeature_quals>
      <INSDQualifier>
       <INSDQualifier_name>mod_base</INSDQualifier_name>
       <INSDQualifier_value>OTHER</INSDQualifier_value>
      </INSDQualifier>
      <INSDQualifier id="q10286">
       <INSDQualifier_name>note</INSDQualifier_name>
       <INSDQualifier_value>2&apos;-O-methyl nucleotide</INSDQualifier_value>
       <NonEnglishQualifier_value>2&apos;-O-甲基核苷酸
</NonEnglishQualifier_value>
      </INSDQualifier>
     </INSDFeature_quals>
    </INSDFeature>
    <INSDFeature>
     <INSDFeature_key>modified_base</INSDFeature_key>
     <INSDFeature_location>32</INSDFeature_location>
```

```
      <INSDFeature_quals>
       <INSDQualifier>
        <INSDQualifier_name>mod_base</INSDQualifier_name>
        <INSDQualifier_value>OTHER</INSDQualifier_value>
       </INSDQualifier>
       <INSDQualifier id="q10287">
        <INSDQualifier_name>note</INSDQualifier_name>
        <INSDQualifier_value>2&apos;-O-methyl nucleotide</INSDQualifier_value>
        <NonEnglishQualifier_value>2&apos;-O-甲基核苷酸
</NonEnglishQualifier_value>
       </INSDQualifier>
      </INSDFeature_quals>
     </INSDFeature>
     <INSDFeature>
      <INSDFeature_key>modified_base</INSDFeature_key>
      <INSDFeature_location>33</INSDFeature_location>
      <INSDFeature_quals>
       <INSDQualifier>
        <INSDQualifier_name>mod_base</INSDQualifier_name>
        <INSDQualifier_value>OTHER</INSDQualifier_value>
       </INSDQualifier>
       <INSDQualifier id="q10288">
        <INSDQualifier_name>note</INSDQualifier_name>
        <INSDQualifier_value>2&apos;-O-methyl nucleotide</INSDQualifier_value>
        <NonEnglishQualifier_value>2&apos;-O-甲基核苷酸
</NonEnglishQualifier_value>
       </INSDQualifier>
      </INSDFeature_quals>
     </INSDFeature>
     <INSDFeature>
      <INSDFeature_key>modified_base</INSDFeature_key>
      <INSDFeature_location>34</INSDFeature_location>
      <INSDFeature_quals>
       <INSDQualifier>
        <INSDQualifier_name>mod_base</INSDQualifier_name>
        <INSDQualifier_value>OTHER</INSDQualifier_value>
       </INSDQualifier>
       <INSDQualifier id="q10289">
        <INSDQualifier_name>note</INSDQualifier_name>
```

```
        <INSDQualifier_value>2&apos;-O-methyl nucleotide</INSDQualifier_value>
        <NonEnglishQualifier_value>2&apos;-O-甲基核苷酸
</NonEnglishQualifier_value>
      </INSDQualifier>
     </INSDFeature_quals>
    </INSDFeature>
    <INSDFeature>
     <INSDFeature_key>modified_base</INSDFeature_key>
     <INSDFeature_location>35</INSDFeature_location>
     <INSDFeature_quals>
      <INSDQualifier>
       <INSDQualifier_name>mod_base</INSDQualifier_name>
       <INSDQualifier_value>OTHER</INSDQualifier_value>
      </INSDQualifier>
      <INSDQualifier id="q10290">
       <INSDQualifier_name>note</INSDQualifier_name>
       <INSDQualifier_value>2&apos;-O-methyl nucleotide</INSDQualifier_value>
       <NonEnglishQualifier_value>2&apos;-O-甲基核苷酸
</NonEnglishQualifier_value>
      </INSDQualifier>
     </INSDFeature_quals>
    </INSDFeature>
    <INSDFeature>
     <INSDFeature_key>modified_base</INSDFeature_key>
     <INSDFeature_location>36</INSDFeature_location>
     <INSDFeature_quals>
      <INSDQualifier>
       <INSDQualifier_name>mod_base</INSDQualifier_name>
       <INSDQualifier_value>OTHER</INSDQualifier_value>
      </INSDQualifier>
      <INSDQualifier id="q10291">
       <INSDQualifier_name>note</INSDQualifier_name>
       <INSDQualifier_value>2&apos;-O-methyl nucleotide</INSDQualifier_value>
       <NonEnglishQualifier_value>2&apos;-O-甲基核苷酸
</NonEnglishQualifier_value>
      </INSDQualifier>
     </INSDFeature_quals>
    </INSDFeature>
   </INSDSeq_feature-table>
```

```
    <INSDSeq_sequence>aacggttcccttgatttctagcagccgaaaggctgc</INSDSeq_sequence>
   </INSDSeq>
  </SequenceData>
  <SequenceData sequenceIDNumber="722">
   <INSDSeq>
    <INSDSeq_length>22</INSDSeq_length>
    <INSDSeq_moltype>RNA</INSDSeq_moltype>
    <INSDSeq_division>PAT</INSDSeq_division>
    <INSDSeq_feature-table>
     <INSDFeature>
      <INSDFeature_key>source</INSDFeature_key>
      <INSDFeature_location>1..22</INSDFeature_location>
      <INSDFeature_quals>
       <INSDQualifier>
        <INSDQualifier_name>mol_type</INSDQualifier_name>
        <INSDQualifier_value>other RNA</INSDQualifier_value>
       </INSDQualifier>
       <INSDQualifier id="q10292">
        <INSDQualifier_name>organism</INSDQualifier_name>
        <INSDQualifier_value>synthetic construct</INSDQualifier_value>
        <NonEnglishQualifier_value>合成構築體</NonEnglishQualifier_value>
       </INSDQualifier>
      </INSDFeature_quals>
     </INSDFeature>
     <INSDFeature>
      <INSDFeature_key>modified_base</INSDFeature_key>
      <INSDFeature_location>1</INSDFeature_location>
      <INSDFeature_quals>
       <INSDQualifier>
        <INSDQualifier_name>mod_base</INSDQualifier_name>
        <INSDQualifier_value>OTHER</INSDQualifier_value>
       </INSDQualifier>
       <INSDQualifier id="q10293">
        <INSDQualifier_name>note</INSDQualifier_name>
        <INSDQualifier_value>4&apos;-O-monomethylphosphonate-2&apos;-O-methyl-
modified nucleotide</INSDQualifier_value>
        <NonEnglishQualifier_value>4&apos;-O-單甲基膦酸酯-2&apos;-O-甲基修飾之核
苷酸</NonEnglishQualifier_value>
       </INSDQualifier>
```

```
      </INSDFeature_quals>
     </INSDFeature>
     <INSDFeature>
      <INSDFeature_key>modified_base</INSDFeature_key>
      <INSDFeature_location>2</INSDFeature_location>
      <INSDFeature_quals>
       <INSDQualifier>
        <INSDQualifier_name>mod_base</INSDQualifier_name>
        <INSDQualifier_value>OTHER</INSDQualifier_value>
       </INSDQualifier>
       <INSDQualifier id="q10294">
        <INSDQualifier_name>note</INSDQualifier_name>
        <INSDQualifier_value>2&apos;-fluoro nucleotide
phosphorothioate</INSDQualifier_value>
       <NonEnglishQualifier_value>2&apos;-氟核苷酸硫代磷酸酯
</NonEnglishQualifier_value>
       </INSDQualifier>
      </INSDFeature_quals>
     </INSDFeature>
     <INSDFeature>
      <INSDFeature_key>modified_base</INSDFeature_key>
      <INSDFeature_location>3</INSDFeature_location>
      <INSDFeature_quals>
       <INSDQualifier>
        <INSDQualifier_name>mod_base</INSDQualifier_name>
        <INSDQualifier_value>OTHER</INSDQualifier_value>
       </INSDQualifier>
       <INSDQualifier id="q10295">
        <INSDQualifier_name>note</INSDQualifier_name>
        <INSDQualifier_value>2&apos;-fluoro nucleotide
phosphorothioate</INSDQualifier_value>
       <NonEnglishQualifier_value>2&apos;-氟核苷酸硫代磷酸酯
</NonEnglishQualifier_value>
       </INSDQualifier>
      </INSDFeature_quals>
     </INSDFeature>
     <INSDFeature>
      <INSDFeature_key>modified_base</INSDFeature_key>
      <INSDFeature_location>4</INSDFeature_location>
```

```
      <INSDFeature_quals>
       <INSDQualifier>
        <INSDQualifier_name>mod_base</INSDQualifier_name>
        <INSDQualifier_value>OTHER</INSDQualifier_value>
       </INSDQualifier>
       <INSDQualifier id="q10296">
        <INSDQualifier_name>note</INSDQualifier_name>
        <INSDQualifier_value>2&apos;-fluoro nucleotide</INSDQualifier_value>
        <NonEnglishQualifier_value>2&apos;-氟核苷酸</NonEnglishQualifier_value>
       </INSDQualifier>
      </INSDFeature_quals>
     </INSDFeature>
     <INSDFeature>
      <INSDFeature_key>modified_base</INSDFeature_key>
      <INSDFeature_location>5</INSDFeature_location>
      <INSDFeature_quals>
       <INSDQualifier>
        <INSDQualifier_name>mod_base</INSDQualifier_name>
        <INSDQualifier_value>OTHER</INSDQualifier_value>
       </INSDQualifier>
       <INSDQualifier id="q10297">
        <INSDQualifier_name>note</INSDQualifier_name>
        <INSDQualifier_value>2&apos;-fluoro nucleotide</INSDQualifier_value>
        <NonEnglishQualifier_value>2&apos;-氟核苷酸</NonEnglishQualifier_value>
       </INSDQualifier>
      </INSDFeature_quals>
     </INSDFeature>
     <INSDFeature>
      <INSDFeature_key>modified_base</INSDFeature_key>
      <INSDFeature_location>6</INSDFeature_location>
      <INSDFeature_quals>
       <INSDQualifier>
        <INSDQualifier_name>mod_base</INSDQualifier_name>
        <INSDQualifier_value>OTHER</INSDQualifier_value>
       </INSDQualifier>
       <INSDQualifier id="q10298">
        <INSDQualifier_name>note</INSDQualifier_name>
        <INSDQualifier_value>2&apos;-O-methyl nucleotide</INSDQualifier_value>
        <NonEnglishQualifier_value>2&apos;-O-甲基核苷酸
</NonEnglishQualifier_value>
```

```
      </INSDQualifier>
     </INSDFeature_quals>
    </INSDFeature>
    <INSDFeature>
     <INSDFeature_key>modified_base</INSDFeature_key>
     <INSDFeature_location>7</INSDFeature_location>
     <INSDFeature_quals>
      <INSDQualifier>
       <INSDQualifier_name>mod_base</INSDQualifier_name>
       <INSDQualifier_value>OTHER</INSDQualifier_value>
      </INSDQualifier>
      <INSDQualifier id="q10299">
       <INSDQualifier_name>note</INSDQualifier_name>
       <INSDQualifier_value>2&apos;-fluoro nucleotide</INSDQualifier_value>
       <NonEnglishQualifier_value>2&apos;-氟核苷酸</NonEnglishQualifier_value>
      </INSDQualifier>
     </INSDFeature_quals>
    </INSDFeature>
    <INSDFeature>
     <INSDFeature_key>modified_base</INSDFeature_key>
     <INSDFeature_location>8</INSDFeature_location>
     <INSDFeature_quals>
      <INSDQualifier>
       <INSDQualifier_name>mod_base</INSDQualifier_name>
       <INSDQualifier_value>OTHER</INSDQualifier_value>
      </INSDQualifier>
      <INSDQualifier id="q10300">
       <INSDQualifier_name>note</INSDQualifier_name>
       <INSDQualifier_value>2&apos;-O-methyl nucleotide</INSDQualifier_value>
       <NonEnglishQualifier_value>2&apos;-O-甲基核苷酸
</NonEnglishQualifier_value>
      </INSDQualifier>
     </INSDFeature_quals>
    </INSDFeature>
    <INSDFeature>
     <INSDFeature_key>modified_base</INSDFeature_key>
     <INSDFeature_location>9</INSDFeature_location>
     <INSDFeature_quals>
      <INSDQualifier>
```

```
        <INSDQualifier_name>mod_base</INSDQualifier_name>
        <INSDQualifier_value>OTHER</INSDQualifier_value>
       </INSDQualifier>
       <INSDQualifier id="q10301">
        <INSDQualifier_name>note</INSDQualifier_name>
        <INSDQualifier_value>2&apos;-O-methyl nucleotide</INSDQualifier_value>
        <NonEnglishQualifier_value>2&apos;-O-甲基核苷酸
</NonEnglishQualifier_value>
      </INSDQualifier>
     </INSDFeature_quals>
    </INSDFeature>
    <INSDFeature>
     <INSDFeature_key>modified_base</INSDFeature_key>
     <INSDFeature_location>10</INSDFeature_location>
     <INSDFeature_quals>
      <INSDQualifier>
       <INSDQualifier_name>mod_base</INSDQualifier_name>
       <INSDQualifier_value>OTHER</INSDQualifier_value>
      </INSDQualifier>
      <INSDQualifier id="q10302">
       <INSDQualifier_name>note</INSDQualifier_name>
       <INSDQualifier_value>2&apos;-fluoro nucleotide</INSDQualifier_value>
       <NonEnglishQualifier_value>2&apos;-氟核苷酸</NonEnglishQualifier_value>
      </INSDQualifier>
     </INSDFeature_quals>
    </INSDFeature>
    <INSDFeature>
     <INSDFeature_key>modified_base</INSDFeature_key>
     <INSDFeature_location>11</INSDFeature_location>
     <INSDFeature_quals>
      <INSDQualifier>
       <INSDQualifier_name>mod_base</INSDQualifier_name>
       <INSDQualifier_value>OTHER</INSDQualifier_value>
      </INSDQualifier>
      <INSDQualifier id="q10303">
       <INSDQualifier_name>note</INSDQualifier_name>
       <INSDQualifier_value>2&apos;-O-methyl nucleotide</INSDQualifier_value>
       <NonEnglishQualifier_value>2&apos;-O-甲基核苷酸
</NonEnglishQualifier_value>
```

```
      </INSDQualifier>
     </INSDFeature_quals>
    </INSDFeature>
    <INSDFeature>
     <INSDFeature_key>modified_base</INSDFeature_key>
     <INSDFeature_location>12</INSDFeature_location>
     <INSDFeature_quals>
      <INSDQualifier>
       <INSDQualifier_name>mod_base</INSDQualifier_name>
       <INSDQualifier_value>OTHER</INSDQualifier_value>
      </INSDQualifier>
      <INSDQualifier id="q10304">
       <INSDQualifier_name>note</INSDQualifier_name>
       <INSDQualifier_value>2&apos;-O-methyl nucleotide</INSDQualifier_value>
       <NonEnglishQualifier_value>2&apos;-O-甲基核苷酸
</NonEnglishQualifier_value>
      </INSDQualifier>
     </INSDFeature_quals>
    </INSDFeature>
    <INSDFeature>
     <INSDFeature_key>modified_base</INSDFeature_key>
     <INSDFeature_location>13</INSDFeature_location>
     <INSDFeature_quals>
      <INSDQualifier>
       <INSDQualifier_name>mod_base</INSDQualifier_name>
       <INSDQualifier_value>OTHER</INSDQualifier_value>
      </INSDQualifier>
      <INSDQualifier id="q10305">
       <INSDQualifier_name>note</INSDQualifier_name>
       <INSDQualifier_value>2&apos;-O-methyl nucleotide</INSDQualifier_value>
       <NonEnglishQualifier_value>2&apos;-O-甲基核苷酸
</NonEnglishQualifier_value>
      </INSDQualifier>
     </INSDFeature_quals>
    </INSDFeature>
    <INSDFeature>
     <INSDFeature_key>modified_base</INSDFeature_key>
     <INSDFeature_location>14</INSDFeature_location>
     <INSDFeature_quals>
```

```
        <INSDQualifier>
         <INSDQualifier_name>mod_base</INSDQualifier_name>
         <INSDQualifier_value>OTHER</INSDQualifier_value>
        </INSDQualifier>
        <INSDQualifier id="q10306">
         <INSDQualifier_name>note</INSDQualifier_name>
         <INSDQualifier_value>2&apos;-fluoro nucleotide</INSDQualifier_value>
         <NonEnglishQualifier_value>2&apos;-氟核苷酸</NonEnglishQualifier_value>
        </INSDQualifier>
       </INSDFeature_quals>
      </INSDFeature>
      <INSDFeature>
       <INSDFeature_key>modified_base</INSDFeature_key>
       <INSDFeature_location>15</INSDFeature_location>
       <INSDFeature_quals>
        <INSDQualifier>
         <INSDQualifier_name>mod_base</INSDQualifier_name>
         <INSDQualifier_value>OTHER</INSDQualifier_value>
        </INSDQualifier>
        <INSDQualifier id="q10307">
         <INSDQualifier_name>note</INSDQualifier_name>
         <INSDQualifier_value>2&apos;-O-methyl nucleotide</INSDQualifier_value>
         <NonEnglishQualifier_value>2&apos;-O-甲基核苷酸
</NonEnglishQualifier_value>
        </INSDQualifier>
       </INSDFeature_quals>
      </INSDFeature>
      <INSDFeature>
       <INSDFeature_key>modified_base</INSDFeature_key>
       <INSDFeature_location>16</INSDFeature_location>
       <INSDFeature_quals>
        <INSDQualifier>
         <INSDQualifier_name>mod_base</INSDQualifier_name>
         <INSDQualifier_value>OTHER</INSDQualifier_value>
        </INSDQualifier>
        <INSDQualifier id="q10308">
         <INSDQualifier_name>note</INSDQualifier_name>
         <INSDQualifier_value>2&apos;-O-methyl nucleotide</INSDQualifier_value>
         <NonEnglishQualifier_value>2&apos;-O-甲基核苷酸
</NonEnglishQualifier_value>
```

```
      </INSDQualifier>
     </INSDFeature_quals>
    </INSDFeature>
    <INSDFeature>
     <INSDFeature_key>modified_base</INSDFeature_key>
     <INSDFeature_location>17</INSDFeature_location>
     <INSDFeature_quals>
      <INSDQualifier>
       <INSDQualifier_name>mod_base</INSDQualifier_name>
       <INSDQualifier_value>OTHER</INSDQualifier_value>
      </INSDQualifier>
      <INSDQualifier id="q10309">
       <INSDQualifier_name>note</INSDQualifier_name>
       <INSDQualifier_value>2&apos;-O-methyl nucleotide</INSDQualifier_value>
       <NonEnglishQualifier_value>2&apos;-O-甲基核苷酸
</NonEnglishQualifier_value>
      </INSDQualifier>
     </INSDFeature_quals>
    </INSDFeature>
    <INSDFeature>
     <INSDFeature_key>modified_base</INSDFeature_key>
     <INSDFeature_location>18</INSDFeature_location>
     <INSDFeature_quals>
      <INSDQualifier>
       <INSDQualifier_name>mod_base</INSDQualifier_name>
       <INSDQualifier_value>OTHER</INSDQualifier_value>
      </INSDQualifier>
      <INSDQualifier id="q10310">
       <INSDQualifier_name>note</INSDQualifier_name>
       <INSDQualifier_value>2&apos;-O-methyl nucleotide</INSDQualifier_value>
       <NonEnglishQualifier_value>2&apos;-O-甲基核苷酸
</NonEnglishQualifier_value>
      </INSDQualifier>
     </INSDFeature_quals>
    </INSDFeature>
    <INSDFeature>
     <INSDFeature_key>modified_base</INSDFeature_key>
     <INSDFeature_location>19</INSDFeature_location>
     <INSDFeature_quals>
```

```
        <INSDQualifier>
         <INSDQualifier_name>mod_base</INSDQualifier_name>
         <INSDQualifier_value>OTHER</INSDQualifier_value>
        </INSDQualifier>
        <INSDQualifier id="q10311">
         <INSDQualifier_name>note</INSDQualifier_name>
         <INSDQualifier_value>2&apos;-O-methyl nucleotide</INSDQualifier_value>
         <NonEnglishQualifier_value>2&apos;-O-甲基核苷酸
</NonEnglishQualifier_value>
        </INSDQualifier>
       </INSDFeature_quals>
      </INSDFeature>
      <INSDFeature>
       <INSDFeature_key>modified_base</INSDFeature_key>
       <INSDFeature_location>20</INSDFeature_location>
       <INSDFeature_quals>
        <INSDQualifier>
         <INSDQualifier_name>mod_base</INSDQualifier_name>
         <INSDQualifier_value>OTHER</INSDQualifier_value>
        </INSDQualifier>
        <INSDQualifier id="q10312">
         <INSDQualifier_name>note</INSDQualifier_name>
         <INSDQualifier_value>2&apos;-O-methyl nucleotide
phosphorothioate</INSDQualifier_value>
         <NonEnglishQualifier_value>2&apos;-O-甲基核苷酸硫代磷酸酯
</NonEnglishQualifier_value>
        </INSDQualifier>
       </INSDFeature_quals>
      </INSDFeature>
      <INSDFeature>
       <INSDFeature_key>modified_base</INSDFeature_key>
       <INSDFeature_location>21</INSDFeature_location>
       <INSDFeature_quals>
        <INSDQualifier>
         <INSDQualifier_name>mod_base</INSDQualifier_name>
         <INSDQualifier_value>OTHER</INSDQualifier_value>
        </INSDQualifier>
        <INSDQualifier id="q10313">
         <INSDQualifier_name>note</INSDQualifier_name>
```

```
        <INSDQualifier_value>2&apos;-O-methyl nucleotide
phosphorothioate</INSDQualifier_value>
        <NonEnglishQualifier_value>2&apos;-O-甲基核苷酸硫代磷酸酯
</NonEnglishQualifier_value>
       </INSDQualifier>
      </INSDFeature_quals>
     </INSDFeature>
     <INSDFeature>
      <INSDFeature_key>modified_base</INSDFeature_key>
      <INSDFeature_location>22</INSDFeature_location>
      <INSDFeature_quals>
       <INSDQualifier>
        <INSDQualifier_name>mod_base</INSDQualifier_name>
        <INSDQualifier_value>OTHER</INSDQualifier_value>
       </INSDQualifier>
       <INSDQualifier id="q10314">
        <INSDQualifier_name>note</INSDQualifier_name>
        <INSDQualifier_value>2&apos;-O-methyl nucleotide</INSDQualifier_value>
        <NonEnglishQualifier_value>2&apos;-O-甲基核苷酸
</NonEnglishQualifier_value>
       </INSDQualifier>
      </INSDFeature_quals>
     </INSDFeature>
    </INSDSeq_feature-table>
    <INSDSeq_sequence>tagaaatcaagggaaccgttgg</INSDSeq_sequence>
   </INSDSeq>
  </SequenceData>
  <SequenceData sequenceIDNumber="723">
   <INSDSeq>
    <INSDSeq_length>36</INSDSeq_length>
    <INSDSeq_moltype>RNA</INSDSeq_moltype>
    <INSDSeq_division>PAT</INSDSeq_division>
    <INSDSeq_feature-table>
     <INSDFeature>
      <INSDFeature_key>source</INSDFeature_key>
      <INSDFeature_location>1..36</INSDFeature_location>
      <INSDFeature_quals>
       <INSDQualifier>
        <INSDQualifier_name>mol_type</INSDQualifier_name>
```

```
        <INSDQualifier_value>other RNA</INSDQualifier_value>
       </INSDQualifier>
       <INSDQualifier id="q10315">
        <INSDQualifier_name>organism</INSDQualifier_name>
        <INSDQualifier_value>synthetic construct</INSDQualifier_value>
        <NonEnglishQualifier_value>合成構築體</NonEnglishQualifier_value>
       </INSDQualifier>
      </INSDFeature_quals>
     </INSDFeature>
     <INSDFeature>
      <INSDFeature_key>modified_base</INSDFeature_key>
      <INSDFeature_location>1</INSDFeature_location>
      <INSDFeature_quals>
       <INSDQualifier>
        <INSDQualifier_name>mod_base</INSDQualifier_name>
        <INSDQualifier_value>OTHER</INSDQualifier_value>
       </INSDQualifier>
       <INSDQualifier id="q10316">
        <INSDQualifier_name>note</INSDQualifier_name>
        <INSDQualifier_value>2&apos;-O-methyl nucleotide
phosphorothioate</INSDQualifier_value>
        <NonEnglishQualifier_value>2&apos;-O-甲基核苷酸硫代磷酸酯
</NonEnglishQualifier_value>
       </INSDQualifier>
      </INSDFeature_quals>
     </INSDFeature>
     <INSDFeature>
      <INSDFeature_key>modified_base</INSDFeature_key>
      <INSDFeature_location>2</INSDFeature_location>
      <INSDFeature_quals>
       <INSDQualifier>
        <INSDQualifier_name>mod_base</INSDQualifier_name>
        <INSDQualifier_value>OTHER</INSDQualifier_value>
       </INSDQualifier>
       <INSDQualifier id="q10317">
        <INSDQualifier_name>note</INSDQualifier_name>
        <INSDQualifier_value>2&apos;-O-methyl nucleotide</INSDQualifier_value>
        <NonEnglishQualifier_value>2&apos;-O-甲基核苷酸
</NonEnglishQualifier_value>
```

```
      </INSDQualifier>
     </INSDFeature_quals>
    </INSDFeature>
    <INSDFeature>
     <INSDFeature_key>modified_base</INSDFeature_key>
     <INSDFeature_location>3</INSDFeature_location>
     <INSDFeature_quals>
      <INSDQualifier>
       <INSDQualifier_name>mod_base</INSDQualifier_name>
       <INSDQualifier_value>OTHER</INSDQualifier_value>
      </INSDQualifier>
      <INSDQualifier id="q10318">
       <INSDQualifier_name>note</INSDQualifier_name>
       <INSDQualifier_value>2&apos;-O-methyl nucleotide</INSDQualifier_value>
       <NonEnglishQualifier_value>2&apos;-O-甲基核苷酸
</NonEnglishQualifier_value>
      </INSDQualifier>
     </INSDFeature_quals>
    </INSDFeature>
    <INSDFeature>
     <INSDFeature_key>modified_base</INSDFeature_key>
     <INSDFeature_location>4</INSDFeature_location>
     <INSDFeature_quals>
      <INSDQualifier>
       <INSDQualifier_name>mod_base</INSDQualifier_name>
       <INSDQualifier_value>OTHER</INSDQualifier_value>
      </INSDQualifier>
      <INSDQualifier id="q10319">
       <INSDQualifier_name>note</INSDQualifier_name>
       <INSDQualifier_value>2&apos;-O-methyl nucleotide</INSDQualifier_value>
       <NonEnglishQualifier_value>2&apos;-O-甲基核苷酸
</NonEnglishQualifier_value>
      </INSDQualifier>
     </INSDFeature_quals>
    </INSDFeature>
    <INSDFeature>
     <INSDFeature_key>modified_base</INSDFeature_key>
     <INSDFeature_location>5</INSDFeature_location>
     <INSDFeature_quals>
```

```
        <INSDQualifier>
         <INSDQualifier_name>mod_base</INSDQualifier_name>
         <INSDQualifier_value>OTHER</INSDQualifier_value>
        </INSDQualifier>
        <INSDQualifier id="q10320">
         <INSDQualifier_name>note</INSDQualifier_name>
         <INSDQualifier_value>2&apos;-O-methyl nucleotide</INSDQualifier_value>
         <NonEnglishQualifier_value>2&apos;-O-甲基核苷酸
</NonEnglishQualifier_value>
        </INSDQualifier>
       </INSDFeature_quals>
      </INSDFeature>
      <INSDFeature>
       <INSDFeature_key>modified_base</INSDFeature_key>
       <INSDFeature_location>6</INSDFeature_location>
       <INSDFeature_quals>
        <INSDQualifier>
         <INSDQualifier_name>mod_base</INSDQualifier_name>
         <INSDQualifier_value>OTHER</INSDQualifier_value>
        </INSDQualifier>
        <INSDQualifier id="q10321">
         <INSDQualifier_name>note</INSDQualifier_name>
         <INSDQualifier_value>2&apos;-O-methyl nucleotide</INSDQualifier_value>
         <NonEnglishQualifier_value>2&apos;-O-甲基核苷酸
</NonEnglishQualifier_value>
        </INSDQualifier>
       </INSDFeature_quals>
      </INSDFeature>
      <INSDFeature>
       <INSDFeature_key>modified_base</INSDFeature_key>
       <INSDFeature_location>7</INSDFeature_location>
       <INSDFeature_quals>
        <INSDQualifier>
         <INSDQualifier_name>mod_base</INSDQualifier_name>
         <INSDQualifier_value>OTHER</INSDQualifier_value>
        </INSDQualifier>
        <INSDQualifier id="q10322">
         <INSDQualifier_name>note</INSDQualifier_name>
         <INSDQualifier_value>2&apos;-O-methyl nucleotide</INSDQualifier_value>
```

```
        <NonEnglishQualifier_value>2&apos;-O-甲基核苷酸
</NonEnglishQualifier_value>
       </INSDQualifier>
      </INSDFeature_quals>
     </INSDFeature>
     <INSDFeature>
      <INSDFeature_key>modified_base</INSDFeature_key>
      <INSDFeature_location>8</INSDFeature_location>
      <INSDFeature_quals>
       <INSDQualifier>
        <INSDQualifier_name>mod_base</INSDQualifier_name>
        <INSDQualifier_value>OTHER</INSDQualifier_value>
       </INSDQualifier>
       <INSDQualifier id="q10323">
        <INSDQualifier_name>note</INSDQualifier_name>
        <INSDQualifier_value>2&apos;-fluoro nucleotide</INSDQualifier_value>
        <NonEnglishQualifier_value>2&apos;-氟核苷酸</NonEnglishQualifier_value>
       </INSDQualifier>
      </INSDFeature_quals>
     </INSDFeature>
     <INSDFeature>
      <INSDFeature_key>modified_base</INSDFeature_key>
      <INSDFeature_location>9</INSDFeature_location>
      <INSDFeature_quals>
       <INSDQualifier>
        <INSDQualifier_name>mod_base</INSDQualifier_name>
        <INSDQualifier_value>OTHER</INSDQualifier_value>
       </INSDQualifier>
       <INSDQualifier id="q10324">
        <INSDQualifier_name>note</INSDQualifier_name>
        <INSDQualifier_value>2&apos;-fluoro nucleotide</INSDQualifier_value>
        <NonEnglishQualifier_value>2&apos;-氟核苷酸</NonEnglishQualifier_value>
       </INSDQualifier>
      </INSDFeature_quals>
     </INSDFeature>
     <INSDFeature>
      <INSDFeature_key>modified_base</INSDFeature_key>
      <INSDFeature_location>10</INSDFeature_location>
      <INSDFeature_quals>
```

```
      <INSDQualifier>
       <INSDQualifier_name>mod_base</INSDQualifier_name>
       <INSDQualifier_value>OTHER</INSDQualifier_value>
      </INSDQualifier>
      <INSDQualifier id="q10325">
       <INSDQualifier_name>note</INSDQualifier_name>
       <INSDQualifier_value>2&apos;-fluoro nucleotide</INSDQualifier_value>
       <NonEnglishQualifier_value>2&apos;-氟核苷酸</NonEnglishQualifier_value>
      </INSDQualifier>
     </INSDFeature_quals>
    </INSDFeature>
    <INSDFeature>
     <INSDFeature_key>modified_base</INSDFeature_key>
     <INSDFeature_location>11</INSDFeature_location>
     <INSDFeature_quals>
      <INSDQualifier>
       <INSDQualifier_name>mod_base</INSDQualifier_name>
       <INSDQualifier_value>OTHER</INSDQualifier_value>
      </INSDQualifier>
      <INSDQualifier id="q10326">
       <INSDQualifier_name>note</INSDQualifier_name>
       <INSDQualifier_value>2&apos;-fluoro nucleotide</INSDQualifier_value>
       <NonEnglishQualifier_value>2&apos;-氟核苷酸</NonEnglishQualifier_value>
      </INSDQualifier>
     </INSDFeature_quals>
    </INSDFeature>
    <INSDFeature>
     <INSDFeature_key>modified_base</INSDFeature_key>
     <INSDFeature_location>12</INSDFeature_location>
     <INSDFeature_quals>
      <INSDQualifier>
       <INSDQualifier_name>mod_base</INSDQualifier_name>
       <INSDQualifier_value>OTHER</INSDQualifier_value>
      </INSDQualifier>
      <INSDQualifier id="q10327">
       <INSDQualifier_name>note</INSDQualifier_name>
       <INSDQualifier_value>2&apos;-O-methyl nucleotide</INSDQualifier_value>
       <NonEnglishQualifier_value>2&apos;-O-甲基核苷酸
</NonEnglishQualifier_value>
```

```
      </INSDQualifier>
     </INSDFeature_quals>
    </INSDFeature>
    <INSDFeature>
     <INSDFeature_key>modified_base</INSDFeature_key>
     <INSDFeature_location>13</INSDFeature_location>
     <INSDFeature_quals>
      <INSDQualifier>
       <INSDQualifier_name>mod_base</INSDQualifier_name>
       <INSDQualifier_value>OTHER</INSDQualifier_value>
      </INSDQualifier>
      <INSDQualifier id="q10328">
       <INSDQualifier_name>note</INSDQualifier_name>
       <INSDQualifier_value>2&apos;-O-methyl nucleotide</INSDQualifier_value>
       <NonEnglishQualifier_value>2&apos;-O-甲基核苷酸
</NonEnglishQualifier_value>
      </INSDQualifier>
     </INSDFeature_quals>
    </INSDFeature>
    <INSDFeature>
     <INSDFeature_key>modified_base</INSDFeature_key>
     <INSDFeature_location>14</INSDFeature_location>
     <INSDFeature_quals>
      <INSDQualifier>
       <INSDQualifier_name>mod_base</INSDQualifier_name>
       <INSDQualifier_value>OTHER</INSDQualifier_value>
      </INSDQualifier>
      <INSDQualifier id="q10329">
       <INSDQualifier_name>note</INSDQualifier_name>
       <INSDQualifier_value>2&apos;-O-methyl nucleotide</INSDQualifier_value>
       <NonEnglishQualifier_value>2&apos;-O-甲基核苷酸
</NonEnglishQualifier_value>
      </INSDQualifier>
     </INSDFeature_quals>
    </INSDFeature>
    <INSDFeature>
     <INSDFeature_key>modified_base</INSDFeature_key>
     <INSDFeature_location>15</INSDFeature_location>
     <INSDFeature_quals>
```

```
        <INSDQualifier>
         <INSDQualifier_name>mod_base</INSDQualifier_name>
         <INSDQualifier_value>OTHER</INSDQualifier_value>
        </INSDQualifier>
        <INSDQualifier id="q10330">
         <INSDQualifier_name>note</INSDQualifier_name>
         <INSDQualifier_value>2&apos;-O-methyl nucleotide</INSDQualifier_value>
         <NonEnglishQualifier_value>2&apos;-O-甲基核苷酸
</NonEnglishQualifier_value>
        </INSDQualifier>
       </INSDFeature_quals>
      </INSDFeature>
      <INSDFeature>
       <INSDFeature_key>modified_base</INSDFeature_key>
       <INSDFeature_location>16</INSDFeature_location>
       <INSDFeature_quals>
        <INSDQualifier>
         <INSDQualifier_name>mod_base</INSDQualifier_name>
         <INSDQualifier_value>OTHER</INSDQualifier_value>
        </INSDQualifier>
        <INSDQualifier id="q10331">
         <INSDQualifier_name>note</INSDQualifier_name>
         <INSDQualifier_value>2&apos;-O-methyl nucleotide</INSDQualifier_value>
         <NonEnglishQualifier_value>2&apos;-O-甲基核苷酸
</NonEnglishQualifier_value>
        </INSDQualifier>
       </INSDFeature_quals>
      </INSDFeature>
      <INSDFeature>
       <INSDFeature_key>modified_base</INSDFeature_key>
       <INSDFeature_location>17</INSDFeature_location>
       <INSDFeature_quals>
        <INSDQualifier>
         <INSDQualifier_name>mod_base</INSDQualifier_name>
         <INSDQualifier_value>OTHER</INSDQualifier_value>
        </INSDQualifier>
        <INSDQualifier id="q10332">
         <INSDQualifier_name>note</INSDQualifier_name>
         <INSDQualifier_value>2&apos;-O-methyl nucleotide</INSDQualifier_value>
```

```
        <NonEnglishQualifier_value>2&apos;-O-甲基核苷酸
</NonEnglishQualifier_value>
       </INSDQualifier>
      </INSDFeature_quals>
     </INSDFeature>
     <INSDFeature>
      <INSDFeature_key>modified_base</INSDFeature_key>
      <INSDFeature_location>18</INSDFeature_location>
      <INSDFeature_quals>
       <INSDQualifier>
        <INSDQualifier_name>mod_base</INSDQualifier_name>
        <INSDQualifier_value>OTHER</INSDQualifier_value>
       </INSDQualifier>
       <INSDQualifier id="q10333">
        <INSDQualifier_name>note</INSDQualifier_name>
        <INSDQualifier_value>2&apos;-O-methyl nucleotide</INSDQualifier_value>
        <NonEnglishQualifier_value>2&apos;-O-甲基核苷酸
</NonEnglishQualifier_value>
       </INSDQualifier>
      </INSDFeature_quals>
     </INSDFeature>
     <INSDFeature>
      <INSDFeature_key>modified_base</INSDFeature_key>
      <INSDFeature_location>19</INSDFeature_location>
      <INSDFeature_quals>
       <INSDQualifier>
        <INSDQualifier_name>mod_base</INSDQualifier_name>
        <INSDQualifier_value>OTHER</INSDQualifier_value>
       </INSDQualifier>
       <INSDQualifier id="q10334">
        <INSDQualifier_name>note</INSDQualifier_name>
        <INSDQualifier_value>2&apos;-O-methyl nucleotide</INSDQualifier_value>
        <NonEnglishQualifier_value>2&apos;-O-甲基核苷酸
</NonEnglishQualifier_value>
       </INSDQualifier>
      </INSDFeature_quals>
     </INSDFeature>
     <INSDFeature>
      <INSDFeature_key>modified_base</INSDFeature_key>
```

```
      <INSDFeature_location>20</INSDFeature_location>
      <INSDFeature_quals>
       <INSDQualifier>
        <INSDQualifier_name>mod_base</INSDQualifier_name>
        <INSDQualifier_value>OTHER</INSDQualifier_value>
       </INSDQualifier>
       <INSDQualifier id="q10335">
        <INSDQualifier_name>note</INSDQualifier_name>
        <INSDQualifier_value>2&apos;-O-methyl nucleotide</INSDQualifier_value>
        <NonEnglishQualifier_value>2&apos;-O-甲基核苷酸
</NonEnglishQualifier_value>
       </INSDQualifier>
      </INSDFeature_quals>
     </INSDFeature>
     <INSDFeature>
      <INSDFeature_key>modified_base</INSDFeature_key>
      <INSDFeature_location>21</INSDFeature_location>
      <INSDFeature_quals>
       <INSDQualifier>
        <INSDQualifier_name>mod_base</INSDQualifier_name>
        <INSDQualifier_value>OTHER</INSDQualifier_value>
       </INSDQualifier>
       <INSDQualifier id="q10336">
        <INSDQualifier_name>note</INSDQualifier_name>
        <INSDQualifier_value>2&apos;-O-methyl nucleotide</INSDQualifier_value>
        <NonEnglishQualifier_value>2&apos;-O-甲基核苷酸
</NonEnglishQualifier_value>
       </INSDQualifier>
      </INSDFeature_quals>
     </INSDFeature>
     <INSDFeature>
      <INSDFeature_key>modified_base</INSDFeature_key>
      <INSDFeature_location>22</INSDFeature_location>
      <INSDFeature_quals>
       <INSDQualifier>
        <INSDQualifier_name>mod_base</INSDQualifier_name>
        <INSDQualifier_value>OTHER</INSDQualifier_value>
       </INSDQualifier>
       <INSDQualifier id="q10337">
```

```
        <INSDQualifier_name>note</INSDQualifier_name>
        <INSDQualifier_value>2&apos;-O-methyl nucleotide</INSDQualifier_value>
        <NonEnglishQualifier_value>2&apos;-O-甲基核苷酸
</NonEnglishQualifier_value>
       </INSDQualifier>
      </INSDFeature_quals>
     </INSDFeature>
     <INSDFeature>
      <INSDFeature_key>modified_base</INSDFeature_key>
      <INSDFeature_location>23</INSDFeature_location>
      <INSDFeature_quals>
       <INSDQualifier>
        <INSDQualifier_name>mod_base</INSDQualifier_name>
        <INSDQualifier_value>OTHER</INSDQualifier_value>
       </INSDQualifier>
       <INSDQualifier id="q10338">
        <INSDQualifier_name>note</INSDQualifier_name>
        <INSDQualifier_value>2&apos;-O-methyl nucleotide</INSDQualifier_value>
        <NonEnglishQualifier_value>2&apos;-O-甲基核苷酸
</NonEnglishQualifier_value>
       </INSDQualifier>
      </INSDFeature_quals>
     </INSDFeature>
     <INSDFeature>
      <INSDFeature_key>modified_base</INSDFeature_key>
      <INSDFeature_location>24</INSDFeature_location>
      <INSDFeature_quals>
       <INSDQualifier>
        <INSDQualifier_name>mod_base</INSDQualifier_name>
        <INSDQualifier_value>OTHER</INSDQualifier_value>
       </INSDQualifier>
       <INSDQualifier id="q10339">
        <INSDQualifier_name>note</INSDQualifier_name>
        <INSDQualifier_value>2&apos;-O-methyl nucleotide</INSDQualifier_value>
        <NonEnglishQualifier_value>2&apos;-O-甲基核苷酸
</NonEnglishQualifier_value>
       </INSDQualifier>
      </INSDFeature_quals>
     </INSDFeature>
```

```
      <INSDFeature>
       <INSDFeature_key>modified_base</INSDFeature_key>
       <INSDFeature_location>25</INSDFeature_location>
       <INSDFeature_quals>
        <INSDQualifier>
         <INSDQualifier_name>mod_base</INSDQualifier_name>
         <INSDQualifier_value>OTHER</INSDQualifier_value>
        </INSDQualifier>
        <INSDQualifier id="q10340">
         <INSDQualifier_name>note</INSDQualifier_name>
         <INSDQualifier_value>2&apos;-O-methyl nucleotide</INSDQualifier_value>
         <NonEnglishQualifier_value>2&apos;-O-甲基核苷酸
</NonEnglishQualifier_value>
        </INSDQualifier>
       </INSDFeature_quals>
      </INSDFeature>
      <INSDFeature>
       <INSDFeature_key>modified_base</INSDFeature_key>
       <INSDFeature_location>26</INSDFeature_location>
       <INSDFeature_quals>
        <INSDQualifier>
         <INSDQualifier_name>mod_base</INSDQualifier_name>
         <INSDQualifier_value>OTHER</INSDQualifier_value>
        </INSDQualifier>
        <INSDQualifier id="q10341">
         <INSDQualifier_name>note</INSDQualifier_name>
         <INSDQualifier_value>2&apos;-O-methyl nucleotide</INSDQualifier_value>
         <NonEnglishQualifier_value>2&apos;-O-甲基核苷酸
</NonEnglishQualifier_value>
        </INSDQualifier>
       </INSDFeature_quals>
      </INSDFeature>
      <INSDFeature>
       <INSDFeature_key>modified_base</INSDFeature_key>
       <INSDFeature_location>27</INSDFeature_location>
       <INSDFeature_quals>
        <INSDQualifier>
         <INSDQualifier_name>mod_base</INSDQualifier_name>
         <INSDQualifier_value>OTHER</INSDQualifier_value>
```

```
      </INSDQualifier>
      <INSDQualifier id="q10342">
       <INSDQualifier_name>note</INSDQualifier_name>
       <INSDQualifier_value>2&apos;-O-methyl nucleotide</INSDQualifier_value>
       <NonEnglishQualifier_value>2&apos;-O-甲基核苷酸
</NonEnglishQualifier_value>
      </INSDQualifier>
     </INSDFeature_quals>
    </INSDFeature>
    <INSDFeature>
     <INSDFeature_key>modified_base</INSDFeature_key>
     <INSDFeature_location>28</INSDFeature_location>
     <INSDFeature_quals>
      <INSDQualifier>
       <INSDQualifier_name>mod_base</INSDQualifier_name>
       <INSDQualifier_value>OTHER</INSDQualifier_value>
      </INSDQualifier>
      <INSDQualifier id="q10343">
       <INSDQualifier_name>note</INSDQualifier_name>
       <INSDQualifier_value>2&apos;-aminodiethoxymethanol-Adenine-N-
acetylgalactosamine</INSDQualifier_value>
       <NonEnglishQualifier_value>2&apos;-胺基二乙氧基甲醇-腺嘌呤-N-乙醯基半乳糖
胺</NonEnglishQualifier_value>
      </INSDQualifier>
     </INSDFeature_quals>
    </INSDFeature>
    <INSDFeature>
     <INSDFeature_key>modified_base</INSDFeature_key>
     <INSDFeature_location>29</INSDFeature_location>
     <INSDFeature_quals>
      <INSDQualifier>
       <INSDQualifier_name>mod_base</INSDQualifier_name>
       <INSDQualifier_value>OTHER</INSDQualifier_value>
      </INSDQualifier>
      <INSDQualifier id="q10344">
       <INSDQualifier_name>note</INSDQualifier_name>
       <INSDQualifier_value>2&apos;-aminodiethoxymethanol-Adenine-N-
acetylgalactosamine</INSDQualifier_value>
       <NonEnglishQualifier_value>2&apos;-胺基二乙氧基甲醇-腺嘌呤-N-乙醯基半乳糖
胺</NonEnglishQualifier_value>
```

```
      </INSDQualifier>
     </INSDFeature_quals>
    </INSDFeature>
    <INSDFeature>
     <INSDFeature_key>modified_base</INSDFeature_key>
     <INSDFeature_location>30</INSDFeature_location>
     <INSDFeature_quals>
      <INSDQualifier>
       <INSDQualifier_name>mod_base</INSDQualifier_name>
       <INSDQualifier_value>OTHER</INSDQualifier_value>
      </INSDQualifier>
      <INSDQualifier id="q10345">
       <INSDQualifier_name>note</INSDQualifier_name>
       <INSDQualifier_value>2&apos;-aminodiethoxymethanol-Adenine-N-
acetylgalactosamine</INSDQualifier_value>
       <NonEnglishQualifier_value>2&apos;-胺基二乙氧基甲醇-腺嘌呤-N-乙醯基半乳糖
胺</NonEnglishQualifier_value>
      </INSDQualifier>
     </INSDFeature_quals>
    </INSDFeature>
    <INSDFeature>
     <INSDFeature_key>modified_base</INSDFeature_key>
     <INSDFeature_location>31</INSDFeature_location>
     <INSDFeature_quals>
      <INSDQualifier>
       <INSDQualifier_name>mod_base</INSDQualifier_name>
       <INSDQualifier_value>OTHER</INSDQualifier_value>
      </INSDQualifier>
      <INSDQualifier id="q10346">
       <INSDQualifier_name>note</INSDQualifier_name>
       <INSDQualifier_value>2&apos;-O-methyl nucleotide</INSDQualifier_value>
       <NonEnglishQualifier_value>2&apos;-O-甲基核苷酸
</NonEnglishQualifier_value>
      </INSDQualifier>
     </INSDFeature_quals>
    </INSDFeature>
    <INSDFeature>
     <INSDFeature_key>modified_base</INSDFeature_key>
     <INSDFeature_location>32</INSDFeature_location>
```

```
      <INSDFeature_quals>
       <INSDQualifier>
        <INSDQualifier_name>mod_base</INSDQualifier_name>
        <INSDQualifier_value>OTHER</INSDQualifier_value>
       </INSDQualifier>
       <INSDQualifier id="q10347">
        <INSDQualifier_name>note</INSDQualifier_name>
        <INSDQualifier_value>2&apos;-O-methyl nucleotide</INSDQualifier_value>
        <NonEnglishQualifier_value>2&apos;-O-甲基核苷酸
</NonEnglishQualifier_value>
       </INSDQualifier>
      </INSDFeature_quals>
     </INSDFeature>
     <INSDFeature>
      <INSDFeature_key>modified_base</INSDFeature_key>
      <INSDFeature_location>33</INSDFeature_location>
      <INSDFeature_quals>
       <INSDQualifier>
        <INSDQualifier_name>mod_base</INSDQualifier_name>
        <INSDQualifier_value>OTHER</INSDQualifier_value>
       </INSDQualifier>
       <INSDQualifier id="q10348">
        <INSDQualifier_name>note</INSDQualifier_name>
        <INSDQualifier_value>2&apos;-O-methyl nucleotide</INSDQualifier_value>
        <NonEnglishQualifier_value>2&apos;-O-甲基核苷酸
</NonEnglishQualifier_value>
       </INSDQualifier>
      </INSDFeature_quals>
     </INSDFeature>
     <INSDFeature>
      <INSDFeature_key>modified_base</INSDFeature_key>
      <INSDFeature_location>34</INSDFeature_location>
      <INSDFeature_quals>
       <INSDQualifier>
        <INSDQualifier_name>mod_base</INSDQualifier_name>
        <INSDQualifier_value>OTHER</INSDQualifier_value>
       </INSDQualifier>
       <INSDQualifier id="q10349">
        <INSDQualifier_name>note</INSDQualifier_name>
```

```
        <INSDQualifier_value>2&apos;-O-methyl nucleotide</INSDQualifier_value>
        <NonEnglishQualifier_value>2&apos;-O-甲基核苷酸
</NonEnglishQualifier_value>
      </INSDQualifier>
     </INSDFeature_quals>
    </INSDFeature>
    <INSDFeature>
     <INSDFeature_key>modified_base</INSDFeature_key>
     <INSDFeature_location>35</INSDFeature_location>
     <INSDFeature_quals>
      <INSDQualifier>
       <INSDQualifier_name>mod_base</INSDQualifier_name>
       <INSDQualifier_value>OTHER</INSDQualifier_value>
      </INSDQualifier>
      <INSDQualifier id="q10350">
       <INSDQualifier_name>note</INSDQualifier_name>
       <INSDQualifier_value>2&apos;-O-methyl nucleotide</INSDQualifier_value>
       <NonEnglishQualifier_value>2&apos;-O-甲基核苷酸
</NonEnglishQualifier_value>
      </INSDQualifier>
     </INSDFeature_quals>
    </INSDFeature>
    <INSDFeature>
     <INSDFeature_key>modified_base</INSDFeature_key>
     <INSDFeature_location>36</INSDFeature_location>
     <INSDFeature_quals>
      <INSDQualifier>
       <INSDQualifier_name>mod_base</INSDQualifier_name>
       <INSDQualifier_value>OTHER</INSDQualifier_value>
      </INSDQualifier>
      <INSDQualifier id="q10351">
       <INSDQualifier_name>note</INSDQualifier_name>
       <INSDQualifier_value>2&apos;-O-methyl nucleotide</INSDQualifier_value>
       <NonEnglishQualifier_value>2&apos;-O-甲基核苷酸
</NonEnglishQualifier_value>
      </INSDQualifier>
     </INSDFeature_quals>
    </INSDFeature>
   </INSDSeq_feature-table>
```

```
    <INSDSeq_sequence>acggttcccttgatttcttagcagccgaaaggctgc</INSDSeq_sequence>
   </INSDSeq>
  </SequenceData>
  <SequenceData sequenceIDNumber="724">
   <INSDSeq>
    <INSDSeq_length>22</INSDSeq_length>
    <INSDSeq_moltype>RNA</INSDSeq_moltype>
    <INSDSeq_division>PAT</INSDSeq_division>
    <INSDSeq_feature-table>
     <INSDFeature>
      <INSDFeature_key>source</INSDFeature_key>
      <INSDFeature_location>1..22</INSDFeature_location>
      <INSDFeature_quals>
       <INSDQualifier>
        <INSDQualifier_name>mol_type</INSDQualifier_name>
        <INSDQualifier_value>other RNA</INSDQualifier_value>
       </INSDQualifier>
       <INSDQualifier id="q10352">
        <INSDQualifier_name>organism</INSDQualifier_name>
        <INSDQualifier_value>synthetic construct</INSDQualifier_value>
        <NonEnglishQualifier_value>合成構築體</NonEnglishQualifier_value>
       </INSDQualifier>
      </INSDFeature_quals>
     </INSDFeature>
     <INSDFeature>
      <INSDFeature_key>modified_base</INSDFeature_key>
      <INSDFeature_location>1</INSDFeature_location>
      <INSDFeature_quals>
       <INSDQualifier>
        <INSDQualifier_name>mod_base</INSDQualifier_name>
        <INSDQualifier_value>OTHER</INSDQualifier_value>
       </INSDQualifier>
       <INSDQualifier id="q10353">
        <INSDQualifier_name>note</INSDQualifier_name>
        <INSDQualifier_value>4&apos;-O-monomethylphosphonate-2&apos;-O-methyl-
modified nucleotide</INSDQualifier_value>
        <NonEnglishQualifier_value>4&apos;-O-單甲基膦酸酯-2&apos;-O-甲基修飾之核
苷酸</NonEnglishQualifier_value>
       </INSDQualifier>
```

```
      </INSDFeature_quals>
     </INSDFeature>
     <INSDFeature>
      <INSDFeature_key>modified_base</INSDFeature_key>
      <INSDFeature_location>2</INSDFeature_location>
      <INSDFeature_quals>
       <INSDQualifier>
        <INSDQualifier_name>mod_base</INSDQualifier_name>
        <INSDQualifier_value>OTHER</INSDQualifier_value>
       </INSDQualifier>
       <INSDQualifier id="q10354">
        <INSDQualifier_name>note</INSDQualifier_name>
        <INSDQualifier_value>2&apos;-fluoro nucleotide
phosphorothioate</INSDQualifier_value>
        <NonEnglishQualifier_value>2&apos;-氟核苷酸硫代磷酸酯
</NonEnglishQualifier_value>
       </INSDQualifier>
      </INSDFeature_quals>
     </INSDFeature>
     <INSDFeature>
      <INSDFeature_key>modified_base</INSDFeature_key>
      <INSDFeature_location>3</INSDFeature_location>
      <INSDFeature_quals>
       <INSDQualifier>
        <INSDQualifier_name>mod_base</INSDQualifier_name>
        <INSDQualifier_value>OTHER</INSDQualifier_value>
       </INSDQualifier>
       <INSDQualifier id="q10355">
        <INSDQualifier_name>note</INSDQualifier_name>
        <INSDQualifier_value>2&apos;-fluoro nucleotide
phosphorothioate</INSDQualifier_value>
        <NonEnglishQualifier_value>2&apos;-氟核苷酸硫代磷酸酯
</NonEnglishQualifier_value>
       </INSDQualifier>
      </INSDFeature_quals>
     </INSDFeature>
     <INSDFeature>
      <INSDFeature_key>modified_base</INSDFeature_key>
      <INSDFeature_location>4</INSDFeature_location>
```

```
      <INSDFeature_quals>
       <INSDQualifier>
        <INSDQualifier_name>mod_base</INSDQualifier_name>
        <INSDQualifier_value>OTHER</INSDQualifier_value>
       </INSDQualifier>
       <INSDQualifier id="q10356">
        <INSDQualifier_name>note</INSDQualifier_name>
        <INSDQualifier_value>2&apos;-fluoro nucleotide</INSDQualifier_value>
        <NonEnglishQualifier_value>2&apos;-氟核苷酸</NonEnglishQualifier_value>
       </INSDQualifier>
      </INSDFeature_quals>
     </INSDFeature>
     <INSDFeature>
      <INSDFeature_key>modified_base</INSDFeature_key>
      <INSDFeature_location>5</INSDFeature_location>
      <INSDFeature_quals>
       <INSDQualifier>
        <INSDQualifier_name>mod_base</INSDQualifier_name>
        <INSDQualifier_value>OTHER</INSDQualifier_value>
       </INSDQualifier>
       <INSDQualifier id="q10357">
        <INSDQualifier_name>note</INSDQualifier_name>
        <INSDQualifier_value>2&apos;-fluoro nucleotide</INSDQualifier_value>
        <NonEnglishQualifier_value>2&apos;-氟核苷酸</NonEnglishQualifier_value>
       </INSDQualifier>
      </INSDFeature_quals>
     </INSDFeature>
     <INSDFeature>
      <INSDFeature_key>modified_base</INSDFeature_key>
      <INSDFeature_location>6</INSDFeature_location>
      <INSDFeature_quals>
       <INSDQualifier>
        <INSDQualifier_name>mod_base</INSDQualifier_name>
        <INSDQualifier_value>OTHER</INSDQualifier_value>
       </INSDQualifier>
       <INSDQualifier id="q10358">
        <INSDQualifier_name>note</INSDQualifier_name>
        <INSDQualifier_value>2&apos;-O-methyl nucleotide</INSDQualifier_value>
        <NonEnglishQualifier_value>2&apos;-O-甲基核苷酸
</NonEnglishQualifier_value>
```

```
      </INSDQualifier>
     </INSDFeature_quals>
    </INSDFeature>
    <INSDFeature>
     <INSDFeature_key>modified_base</INSDFeature_key>
     <INSDFeature_location>7</INSDFeature_location>
     <INSDFeature_quals>
      <INSDQualifier>
       <INSDQualifier_name>mod_base</INSDQualifier_name>
       <INSDQualifier_value>OTHER</INSDQualifier_value>
      </INSDQualifier>
      <INSDQualifier id="q10359">
       <INSDQualifier_name>note</INSDQualifier_name>
       <INSDQualifier_value>2&apos;-fluoro nucleotide</INSDQualifier_value>
       <NonEnglishQualifier_value>2&apos;-氟核苷酸</NonEnglishQualifier_value>
      </INSDQualifier>
     </INSDFeature_quals>
    </INSDFeature>
    <INSDFeature>
     <INSDFeature_key>modified_base</INSDFeature_key>
     <INSDFeature_location>8</INSDFeature_location>
     <INSDFeature_quals>
      <INSDQualifier>
       <INSDQualifier_name>mod_base</INSDQualifier_name>
       <INSDQualifier_value>OTHER</INSDQualifier_value>
      </INSDQualifier>
      <INSDQualifier id="q10360">
       <INSDQualifier_name>note</INSDQualifier_name>
       <INSDQualifier_value>2&apos;-O-methyl nucleotide</INSDQualifier_value>
       <NonEnglishQualifier_value>2&apos;-O-甲基核苷酸
</NonEnglishQualifier_value>
      </INSDQualifier>
     </INSDFeature_quals>
    </INSDFeature>
    <INSDFeature>
     <INSDFeature_key>modified_base</INSDFeature_key>
     <INSDFeature_location>9</INSDFeature_location>
     <INSDFeature_quals>
      <INSDQualifier>
```

```
        <INSDQualifier_name>mod_base</INSDQualifier_name>
        <INSDQualifier_value>OTHER</INSDQualifier_value>
       </INSDQualifier>
       <INSDQualifier id="q10361">
        <INSDQualifier_name>note</INSDQualifier_name>
        <INSDQualifier_value>2&apos;-O-methyl nucleotide</INSDQualifier_value>
        <NonEnglishQualifier_value>2&apos;-O-甲基核苷酸
</NonEnglishQualifier_value>
      </INSDQualifier>
     </INSDFeature_quals>
    </INSDFeature>
    <INSDFeature>
     <INSDFeature_key>modified_base</INSDFeature_key>
     <INSDFeature_location>10</INSDFeature_location>
     <INSDFeature_quals>
      <INSDQualifier>
       <INSDQualifier_name>mod_base</INSDQualifier_name>
       <INSDQualifier_value>OTHER</INSDQualifier_value>
      </INSDQualifier>
      <INSDQualifier id="q10362">
       <INSDQualifier_name>note</INSDQualifier_name>
       <INSDQualifier_value>2&apos;-fluoro nucleotide</INSDQualifier_value>
       <NonEnglishQualifier_value>2&apos;-氟核苷酸</NonEnglishQualifier_value>
      </INSDQualifier>
     </INSDFeature_quals>
    </INSDFeature>
    <INSDFeature>
     <INSDFeature_key>modified_base</INSDFeature_key>
     <INSDFeature_location>11</INSDFeature_location>
     <INSDFeature_quals>
      <INSDQualifier>
       <INSDQualifier_name>mod_base</INSDQualifier_name>
       <INSDQualifier_value>OTHER</INSDQualifier_value>
      </INSDQualifier>
      <INSDQualifier id="q10363">
       <INSDQualifier_name>note</INSDQualifier_name>
       <INSDQualifier_value>2&apos;-O-methyl nucleotide</INSDQualifier_value>
       <NonEnglishQualifier_value>2&apos;-O-甲基核苷酸
</NonEnglishQualifier_value>
```

```
      </INSDQualifier>
     </INSDFeature_quals>
    </INSDFeature>
    <INSDFeature>
     <INSDFeature_key>modified_base</INSDFeature_key>
     <INSDFeature_location>12</INSDFeature_location>
     <INSDFeature_quals>
      <INSDQualifier>
       <INSDQualifier_name>mod_base</INSDQualifier_name>
       <INSDQualifier_value>OTHER</INSDQualifier_value>
      </INSDQualifier>
      <INSDQualifier id="q10364">
       <INSDQualifier_name>note</INSDQualifier_name>
       <INSDQualifier_value>2&apos;-O-methyl nucleotide</INSDQualifier_value>
       <NonEnglishQualifier_value>2&apos;-O-甲基核苷酸
</NonEnglishQualifier_value>
      </INSDQualifier>
     </INSDFeature_quals>
    </INSDFeature>
    <INSDFeature>
     <INSDFeature_key>modified_base</INSDFeature_key>
     <INSDFeature_location>13</INSDFeature_location>
     <INSDFeature_quals>
      <INSDQualifier>
       <INSDQualifier_name>mod_base</INSDQualifier_name>
       <INSDQualifier_value>OTHER</INSDQualifier_value>
      </INSDQualifier>
      <INSDQualifier id="q10365">
       <INSDQualifier_name>note</INSDQualifier_name>
       <INSDQualifier_value>2&apos;-O-methyl nucleotide</INSDQualifier_value>
       <NonEnglishQualifier_value>2&apos;-O-甲基核苷酸
</NonEnglishQualifier_value>
      </INSDQualifier>
     </INSDFeature_quals>
    </INSDFeature>
    <INSDFeature>
     <INSDFeature_key>modified_base</INSDFeature_key>
     <INSDFeature_location>14</INSDFeature_location>
     <INSDFeature_quals>
```

```
        <INSDQualifier>
         <INSDQualifier_name>mod_base</INSDQualifier_name>
         <INSDQualifier_value>OTHER</INSDQualifier_value>
        </INSDQualifier>
        <INSDQualifier id="q10366">
         <INSDQualifier_name>note</INSDQualifier_name>
         <INSDQualifier_value>2&apos;-fluoro nucleotide</INSDQualifier_value>
         <NonEnglishQualifier_value>2&apos;-氟核苷酸</NonEnglishQualifier_value>
        </INSDQualifier>
       </INSDFeature_quals>
      </INSDFeature>
      <INSDFeature>
       <INSDFeature_key>modified_base</INSDFeature_key>
       <INSDFeature_location>15</INSDFeature_location>
       <INSDFeature_quals>
        <INSDQualifier>
         <INSDQualifier_name>mod_base</INSDQualifier_name>
         <INSDQualifier_value>OTHER</INSDQualifier_value>
        </INSDQualifier>
        <INSDQualifier id="q10367">
         <INSDQualifier_name>note</INSDQualifier_name>
         <INSDQualifier_value>2&apos;-O-methyl nucleotide</INSDQualifier_value>
         <NonEnglishQualifier_value>2&apos;-O-甲基核苷酸
</NonEnglishQualifier_value>
        </INSDQualifier>
       </INSDFeature_quals>
      </INSDFeature>
      <INSDFeature>
       <INSDFeature_key>modified_base</INSDFeature_key>
       <INSDFeature_location>16</INSDFeature_location>
       <INSDFeature_quals>
        <INSDQualifier>
         <INSDQualifier_name>mod_base</INSDQualifier_name>
         <INSDQualifier_value>OTHER</INSDQualifier_value>
        </INSDQualifier>
        <INSDQualifier id="q10368">
         <INSDQualifier_name>note</INSDQualifier_name>
         <INSDQualifier_value>2&apos;-O-methyl nucleotide</INSDQualifier_value>
         <NonEnglishQualifier_value>2&apos;-O-甲基核苷酸
</NonEnglishQualifier_value>
```

```
      </INSDQualifier>
     </INSDFeature_quals>
    </INSDFeature>
    <INSDFeature>
     <INSDFeature_key>modified_base</INSDFeature_key>
     <INSDFeature_location>17</INSDFeature_location>
     <INSDFeature_quals>
      <INSDQualifier>
       <INSDQualifier_name>mod_base</INSDQualifier_name>
       <INSDQualifier_value>OTHER</INSDQualifier_value>
      </INSDQualifier>
      <INSDQualifier id="q10369">
       <INSDQualifier_name>note</INSDQualifier_name>
       <INSDQualifier_value>2&apos;-O-methyl nucleotide</INSDQualifier_value>
       <NonEnglishQualifier_value>2&apos;-O-甲基核苷酸
</NonEnglishQualifier_value>
      </INSDQualifier>
     </INSDFeature_quals>
    </INSDFeature>
    <INSDFeature>
     <INSDFeature_key>modified_base</INSDFeature_key>
     <INSDFeature_location>18</INSDFeature_location>
     <INSDFeature_quals>
      <INSDQualifier>
       <INSDQualifier_name>mod_base</INSDQualifier_name>
       <INSDQualifier_value>OTHER</INSDQualifier_value>
      </INSDQualifier>
      <INSDQualifier id="q10370">
       <INSDQualifier_name>note</INSDQualifier_name>
       <INSDQualifier_value>2&apos;-O-methyl nucleotide</INSDQualifier_value>
       <NonEnglishQualifier_value>2&apos;-O-甲基核苷酸
</NonEnglishQualifier_value>
      </INSDQualifier>
     </INSDFeature_quals>
    </INSDFeature>
    <INSDFeature>
     <INSDFeature_key>modified_base</INSDFeature_key>
     <INSDFeature_location>19</INSDFeature_location>
     <INSDFeature_quals>
```

```
        <INSDQualifier>
         <INSDQualifier_name>mod_base</INSDQualifier_name>
         <INSDQualifier_value>OTHER</INSDQualifier_value>
        </INSDQualifier>
        <INSDQualifier id="q10371">
         <INSDQualifier_name>note</INSDQualifier_name>
         <INSDQualifier_value>2&apos;-O-methyl nucleotide</INSDQualifier_value>
         <NonEnglishQualifier_value>2&apos;-O-甲基核苷酸
</NonEnglishQualifier_value>
        </INSDQualifier>
       </INSDFeature_quals>
      </INSDFeature>
      <INSDFeature>
       <INSDFeature_key>modified_base</INSDFeature_key>
       <INSDFeature_location>20</INSDFeature_location>
       <INSDFeature_quals>
        <INSDQualifier>
         <INSDQualifier_name>mod_base</INSDQualifier_name>
         <INSDQualifier_value>OTHER</INSDQualifier_value>
        </INSDQualifier>
        <INSDQualifier id="q10372">
         <INSDQualifier_name>note</INSDQualifier_name>
         <INSDQualifier_value>2&apos;-O-methyl nucleotide
phosphorothioate</INSDQualifier_value>
         <NonEnglishQualifier_value>2&apos;-O-甲基核苷酸硫代磷酸酯
</NonEnglishQualifier_value>
        </INSDQualifier>
       </INSDFeature_quals>
      </INSDFeature>
      <INSDFeature>
       <INSDFeature_key>modified_base</INSDFeature_key>
       <INSDFeature_location>21</INSDFeature_location>
       <INSDFeature_quals>
        <INSDQualifier>
         <INSDQualifier_name>mod_base</INSDQualifier_name>
         <INSDQualifier_value>OTHER</INSDQualifier_value>
        </INSDQualifier>
        <INSDQualifier id="q10373">
         <INSDQualifier_name>note</INSDQualifier_name>
```

```
        <INSDQualifier_value>2&apos;-O-methyl nucleotide
phosphorothioate</INSDQualifier_value>
        <NonEnglishQualifier_value>2&apos;-O-甲基核苷酸硫代磷酸酯
</NonEnglishQualifier_value>
       </INSDQualifier>
      </INSDFeature_quals>
     </INSDFeature>
     <INSDFeature>
      <INSDFeature_key>modified_base</INSDFeature_key>
      <INSDFeature_location>22</INSDFeature_location>
      <INSDFeature_quals>
       <INSDQualifier>
        <INSDQualifier_name>mod_base</INSDQualifier_name>
        <INSDQualifier_value>OTHER</INSDQualifier_value>
       </INSDQualifier>
       <INSDQualifier id="q10374">
        <INSDQualifier_name>note</INSDQualifier_name>
        <INSDQualifier_value>2&apos;-O-methyl nucleotide</INSDQualifier_value>
        <NonEnglishQualifier_value>2&apos;-O-甲基核苷酸
</NonEnglishQualifier_value>
       </INSDQualifier>
      </INSDFeature_quals>
     </INSDFeature>
    </INSDSeq_feature-table>
    <INSDSeq_sequence>taagaaatcaagggaaccgtgg</INSDSeq_sequence>
   </INSDSeq>
  </SequenceData>
  <SequenceData sequenceIDNumber="725">
   <INSDSeq>
    <INSDSeq_length>36</INSDSeq_length>
    <INSDSeq_moltype>RNA</INSDSeq_moltype>
    <INSDSeq_division>PAT</INSDSeq_division>
    <INSDSeq_feature-table>
     <INSDFeature>
      <INSDFeature_key>source</INSDFeature_key>
      <INSDFeature_location>1..36</INSDFeature_location>
      <INSDFeature_quals>
       <INSDQualifier>
        <INSDQualifier_name>mol_type</INSDQualifier_name>
```

```
        <INSDQualifier_value>other RNA</INSDQualifier_value>
       </INSDQualifier>
       <INSDQualifier id="q10375">
        <INSDQualifier_name>organism</INSDQualifier_name>
        <INSDQualifier_value>synthetic construct</INSDQualifier_value>
        <NonEnglishQualifier_value>合成構築體</NonEnglishQualifier_value>
       </INSDQualifier>
      </INSDFeature_quals>
     </INSDFeature>
     <INSDFeature>
      <INSDFeature_key>modified_base</INSDFeature_key>
      <INSDFeature_location>1</INSDFeature_location>
      <INSDFeature_quals>
       <INSDQualifier>
        <INSDQualifier_name>mod_base</INSDQualifier_name>
        <INSDQualifier_value>OTHER</INSDQualifier_value>
       </INSDQualifier>
       <INSDQualifier id="q10376">
        <INSDQualifier_name>note</INSDQualifier_name>
        <INSDQualifier_value>2&apos;-O-methyl nucleotide
phosphorothioate</INSDQualifier_value>
        <NonEnglishQualifier_value>2&apos;-O-甲基核苷酸硫代磷酸酯
</NonEnglishQualifier_value>
       </INSDQualifier>
      </INSDFeature_quals>
     </INSDFeature>
     <INSDFeature>
      <INSDFeature_key>modified_base</INSDFeature_key>
      <INSDFeature_location>2</INSDFeature_location>
      <INSDFeature_quals>
       <INSDQualifier>
        <INSDQualifier_name>mod_base</INSDQualifier_name>
        <INSDQualifier_value>OTHER</INSDQualifier_value>
       </INSDQualifier>
       <INSDQualifier id="q10377">
        <INSDQualifier_name>note</INSDQualifier_name>
        <INSDQualifier_value>2&apos;-O-methyl nucleotide</INSDQualifier_value>
        <NonEnglishQualifier_value>2&apos;-O-甲基核苷酸
</NonEnglishQualifier_value>
```

```
      </INSDQualifier>
     </INSDFeature_quals>
    </INSDFeature>
    <INSDFeature>
     <INSDFeature_key>modified_base</INSDFeature_key>
     <INSDFeature_location>3</INSDFeature_location>
     <INSDFeature_quals>
      <INSDQualifier>
       <INSDQualifier_name>mod_base</INSDQualifier_name>
       <INSDQualifier_value>OTHER</INSDQualifier_value>
      </INSDQualifier>
      <INSDQualifier id="q10378">
       <INSDQualifier_name>note</INSDQualifier_name>
       <INSDQualifier_value>2&apos;-O-methyl nucleotide</INSDQualifier_value>
       <NonEnglishQualifier_value>2&apos;-O-甲基核苷酸
</NonEnglishQualifier_value>
      </INSDQualifier>
     </INSDFeature_quals>
    </INSDFeature>
    <INSDFeature>
     <INSDFeature_key>modified_base</INSDFeature_key>
     <INSDFeature_location>4</INSDFeature_location>
     <INSDFeature_quals>
      <INSDQualifier>
       <INSDQualifier_name>mod_base</INSDQualifier_name>
       <INSDQualifier_value>OTHER</INSDQualifier_value>
      </INSDQualifier>
      <INSDQualifier id="q10379">
       <INSDQualifier_name>note</INSDQualifier_name>
       <INSDQualifier_value>2&apos;-O-methyl nucleotide</INSDQualifier_value>
       <NonEnglishQualifier_value>2&apos;-O-甲基核苷酸
</NonEnglishQualifier_value>
      </INSDQualifier>
     </INSDFeature_quals>
    </INSDFeature>
    <INSDFeature>
     <INSDFeature_key>modified_base</INSDFeature_key>
     <INSDFeature_location>5</INSDFeature_location>
     <INSDFeature_quals>
```

```
        <INSDQualifier>
         <INSDQualifier_name>mod_base</INSDQualifier_name>
         <INSDQualifier_value>OTHER</INSDQualifier_value>
        </INSDQualifier>
        <INSDQualifier id="q10380">
         <INSDQualifier_name>note</INSDQualifier_name>
         <INSDQualifier_value>2&apos;-O-methyl nucleotide</INSDQualifier_value>
         <NonEnglishQualifier_value>2&apos;-O-甲基核苷酸
</NonEnglishQualifier_value>
        </INSDQualifier>
       </INSDFeature_quals>
      </INSDFeature>
      <INSDFeature>
       <INSDFeature_key>modified_base</INSDFeature_key>
       <INSDFeature_location>6</INSDFeature_location>
       <INSDFeature_quals>
        <INSDQualifier>
         <INSDQualifier_name>mod_base</INSDQualifier_name>
         <INSDQualifier_value>OTHER</INSDQualifier_value>
        </INSDQualifier>
        <INSDQualifier id="q10381">
         <INSDQualifier_name>note</INSDQualifier_name>
         <INSDQualifier_value>2&apos;-O-methyl nucleotide</INSDQualifier_value>
         <NonEnglishQualifier_value>2&apos;-O-甲基核苷酸
</NonEnglishQualifier_value>
        </INSDQualifier>
       </INSDFeature_quals>
      </INSDFeature>
      <INSDFeature>
       <INSDFeature_key>modified_base</INSDFeature_key>
       <INSDFeature_location>7</INSDFeature_location>
       <INSDFeature_quals>
        <INSDQualifier>
         <INSDQualifier_name>mod_base</INSDQualifier_name>
         <INSDQualifier_value>OTHER</INSDQualifier_value>
        </INSDQualifier>
        <INSDQualifier id="q10382">
         <INSDQualifier_name>note</INSDQualifier_name>
         <INSDQualifier_value>2&apos;-O-methyl nucleotide</INSDQualifier_value>
```

```
        <NonEnglishQualifier_value>2&apos;-O-甲基核苷酸
</NonEnglishQualifier_value>
       </INSDQualifier>
      </INSDFeature_quals>
     </INSDFeature>
     <INSDFeature>
      <INSDFeature_key>modified_base</INSDFeature_key>
      <INSDFeature_location>8</INSDFeature_location>
      <INSDFeature_quals>
       <INSDQualifier>
        <INSDQualifier_name>mod_base</INSDQualifier_name>
        <INSDQualifier_value>OTHER</INSDQualifier_value>
       </INSDQualifier>
       <INSDQualifier id="q10383">
        <INSDQualifier_name>note</INSDQualifier_name>
        <INSDQualifier_value>2&apos;-fluoro nucleotide</INSDQualifier_value>
        <NonEnglishQualifier_value>2&apos;-氟核苷酸</NonEnglishQualifier_value>
       </INSDQualifier>
      </INSDFeature_quals>
     </INSDFeature>
     <INSDFeature>
      <INSDFeature_key>modified_base</INSDFeature_key>
      <INSDFeature_location>9</INSDFeature_location>
      <INSDFeature_quals>
       <INSDQualifier>
        <INSDQualifier_name>mod_base</INSDQualifier_name>
        <INSDQualifier_value>OTHER</INSDQualifier_value>
       </INSDQualifier>
       <INSDQualifier id="q10384">
        <INSDQualifier_name>note</INSDQualifier_name>
        <INSDQualifier_value>2&apos;-fluoro nucleotide</INSDQualifier_value>
        <NonEnglishQualifier_value>2&apos;-氟核苷酸</NonEnglishQualifier_value>
       </INSDQualifier>
      </INSDFeature_quals>
     </INSDFeature>
     <INSDFeature>
      <INSDFeature_key>modified_base</INSDFeature_key>
      <INSDFeature_location>10</INSDFeature_location>
      <INSDFeature_quals>
```

```
      <INSDQualifier>
       <INSDQualifier_name>mod_base</INSDQualifier_name>
       <INSDQualifier_value>OTHER</INSDQualifier_value>
      </INSDQualifier>
      <INSDQualifier id="q10385">
       <INSDQualifier_name>note</INSDQualifier_name>
       <INSDQualifier_value>2&apos;-fluoro nucleotide</INSDQualifier_value>
       <NonEnglishQualifier_value>2&apos;-氟核苷酸</NonEnglishQualifier_value>
      </INSDQualifier>
     </INSDFeature_quals>
    </INSDFeature>
    <INSDFeature>
     <INSDFeature_key>modified_base</INSDFeature_key>
     <INSDFeature_location>11</INSDFeature_location>
     <INSDFeature_quals>
      <INSDQualifier>
       <INSDQualifier_name>mod_base</INSDQualifier_name>
       <INSDQualifier_value>OTHER</INSDQualifier_value>
      </INSDQualifier>
      <INSDQualifier id="q10386">
       <INSDQualifier_name>note</INSDQualifier_name>
       <INSDQualifier_value>2&apos;-fluoro nucleotide</INSDQualifier_value>
       <NonEnglishQualifier_value>2&apos;-氟核苷酸</NonEnglishQualifier_value>
      </INSDQualifier>
     </INSDFeature_quals>
    </INSDFeature>
    <INSDFeature>
     <INSDFeature_key>modified_base</INSDFeature_key>
     <INSDFeature_location>12</INSDFeature_location>
     <INSDFeature_quals>
      <INSDQualifier>
       <INSDQualifier_name>mod_base</INSDQualifier_name>
       <INSDQualifier_value>OTHER</INSDQualifier_value>
      </INSDQualifier>
      <INSDQualifier id="q10387">
       <INSDQualifier_name>note</INSDQualifier_name>
       <INSDQualifier_value>2&apos;-O-methyl nucleotide</INSDQualifier_value>
       <NonEnglishQualifier_value>2&apos;-O-甲基核苷酸
</NonEnglishQualifier_value>
```

```
      </INSDQualifier>
     </INSDFeature_quals>
    </INSDFeature>
    <INSDFeature>
     <INSDFeature_key>modified_base</INSDFeature_key>
     <INSDFeature_location>13</INSDFeature_location>
     <INSDFeature_quals>
      <INSDQualifier>
       <INSDQualifier_name>mod_base</INSDQualifier_name>
       <INSDQualifier_value>OTHER</INSDQualifier_value>
      </INSDQualifier>
      <INSDQualifier id="q10388">
       <INSDQualifier_name>note</INSDQualifier_name>
       <INSDQualifier_value>2&apos;-O-methyl nucleotide</INSDQualifier_value>
       <NonEnglishQualifier_value>2&apos;-O-甲基核苷酸
</NonEnglishQualifier_value>
      </INSDQualifier>
     </INSDFeature_quals>
    </INSDFeature>
    <INSDFeature>
     <INSDFeature_key>modified_base</INSDFeature_key>
     <INSDFeature_location>14</INSDFeature_location>
     <INSDFeature_quals>
      <INSDQualifier>
       <INSDQualifier_name>mod_base</INSDQualifier_name>
       <INSDQualifier_value>OTHER</INSDQualifier_value>
      </INSDQualifier>
      <INSDQualifier id="q10389">
       <INSDQualifier_name>note</INSDQualifier_name>
       <INSDQualifier_value>2&apos;-O-methyl nucleotide</INSDQualifier_value>
       <NonEnglishQualifier_value>2&apos;-O-甲基核苷酸
</NonEnglishQualifier_value>
      </INSDQualifier>
     </INSDFeature_quals>
    </INSDFeature>
    <INSDFeature>
     <INSDFeature_key>modified_base</INSDFeature_key>
     <INSDFeature_location>15</INSDFeature_location>
     <INSDFeature_quals>
```

```
        <INSDQualifier>
         <INSDQualifier_name>mod_base</INSDQualifier_name>
         <INSDQualifier_value>OTHER</INSDQualifier_value>
        </INSDQualifier>
        <INSDQualifier id="q10390">
         <INSDQualifier_name>note</INSDQualifier_name>
         <INSDQualifier_value>2&apos;-O-methyl nucleotide</INSDQualifier_value>
         <NonEnglishQualifier_value>2&apos;-O-甲基核苷酸
</NonEnglishQualifier_value>
        </INSDQualifier>
       </INSDFeature_quals>
      </INSDFeature>
      <INSDFeature>
       <INSDFeature_key>modified_base</INSDFeature_key>
       <INSDFeature_location>16</INSDFeature_location>
       <INSDFeature_quals>
        <INSDQualifier>
         <INSDQualifier_name>mod_base</INSDQualifier_name>
         <INSDQualifier_value>OTHER</INSDQualifier_value>
        </INSDQualifier>
        <INSDQualifier id="q10391">
         <INSDQualifier_name>note</INSDQualifier_name>
         <INSDQualifier_value>2&apos;-O-methyl nucleotide</INSDQualifier_value>
         <NonEnglishQualifier_value>2&apos;-O-甲基核苷酸
</NonEnglishQualifier_value>
        </INSDQualifier>
       </INSDFeature_quals>
      </INSDFeature>
      <INSDFeature>
       <INSDFeature_key>modified_base</INSDFeature_key>
       <INSDFeature_location>17</INSDFeature_location>
       <INSDFeature_quals>
        <INSDQualifier>
         <INSDQualifier_name>mod_base</INSDQualifier_name>
         <INSDQualifier_value>OTHER</INSDQualifier_value>
        </INSDQualifier>
        <INSDQualifier id="q10392">
         <INSDQualifier_name>note</INSDQualifier_name>
         <INSDQualifier_value>2&apos;-O-methyl nucleotide</INSDQualifier_value>
```

```
        <NonEnglishQualifier_value>2&amp;apos;-O-甲基核苷酸
</NonEnglishQualifier_value>
       </INSDQualifier>
      </INSDFeature_quals>
     </INSDFeature>
     <INSDFeature>
      <INSDFeature_key>modified_base</INSDFeature_key>
      <INSDFeature_location>18</INSDFeature_location>
      <INSDFeature_quals>
       <INSDQualifier>
        <INSDQualifier_name>mod_base</INSDQualifier_name>
        <INSDQualifier_value>OTHER</INSDQualifier_value>
       </INSDQualifier>
       <INSDQualifier id="q10393">
        <INSDQualifier_name>note</INSDQualifier_name>
        <INSDQualifier_value>2&apos;-O-methyl nucleotide</INSDQualifier_value>
        <NonEnglishQualifier_value>2&apos;-O-甲基核苷酸
</NonEnglishQualifier_value>
       </INSDQualifier>
      </INSDFeature_quals>
     </INSDFeature>
     <INSDFeature>
      <INSDFeature_key>modified_base</INSDFeature_key>
      <INSDFeature_location>19</INSDFeature_location>
      <INSDFeature_quals>
       <INSDQualifier>
        <INSDQualifier_name>mod_base</INSDQualifier_name>
        <INSDQualifier_value>OTHER</INSDQualifier_value>
       </INSDQualifier>
       <INSDQualifier id="q10394">
        <INSDQualifier_name>note</INSDQualifier_name>
        <INSDQualifier_value>2&apos;-O-methyl nucleotide</INSDQualifier_value>
        <NonEnglishQualifier_value>2&apos;-O-甲基核苷酸
</NonEnglishQualifier_value>
       </INSDQualifier>
      </INSDFeature_quals>
     </INSDFeature>
     <INSDFeature>
      <INSDFeature_key>modified_base</INSDFeature_key>
```

```
      <INSDFeature_location>20</INSDFeature_location>
      <INSDFeature_quals>
       <INSDQualifier>
        <INSDQualifier_name>mod_base</INSDQualifier_name>
        <INSDQualifier_value>OTHER</INSDQualifier_value>
       </INSDQualifier>
       <INSDQualifier id="q10395">
        <INSDQualifier_name>note</INSDQualifier_name>
        <INSDQualifier_value>2&apos;-O-methyl nucleotide</INSDQualifier_value>
        <NonEnglishQualifier_value>2&apos;-O-甲基核苷酸
</NonEnglishQualifier_value>
       </INSDQualifier>
      </INSDFeature_quals>
     </INSDFeature>
     <INSDFeature>
      <INSDFeature_key>modified_base</INSDFeature_key>
      <INSDFeature_location>21</INSDFeature_location>
      <INSDFeature_quals>
       <INSDQualifier>
        <INSDQualifier_name>mod_base</INSDQualifier_name>
        <INSDQualifier_value>OTHER</INSDQualifier_value>
       </INSDQualifier>
       <INSDQualifier id="q10396">
        <INSDQualifier_name>note</INSDQualifier_name>
        <INSDQualifier_value>2&apos;-O-methyl nucleotide</INSDQualifier_value>
        <NonEnglishQualifier_value>2&apos;-O-甲基核苷酸
</NonEnglishQualifier_value>
       </INSDQualifier>
      </INSDFeature_quals>
     </INSDFeature>
     <INSDFeature>
      <INSDFeature_key>modified_base</INSDFeature_key>
      <INSDFeature_location>22</INSDFeature_location>
      <INSDFeature_quals>
       <INSDQualifier>
        <INSDQualifier_name>mod_base</INSDQualifier_name>
        <INSDQualifier_value>OTHER</INSDQualifier_value>
       </INSDQualifier>
       <INSDQualifier id="q10397">
```

```
        <INSDQualifier_name>note</INSDQualifier_name>
        <INSDQualifier_value>2&apos;-O-methyl nucleotide</INSDQualifier_value>
        <NonEnglishQualifier_value>2&apos;-O-甲基核苷酸
</NonEnglishQualifier_value>
       </INSDQualifier>
      </INSDFeature_quals>
     </INSDFeature>
     <INSDFeature>
      <INSDFeature_key>modified_base</INSDFeature_key>
      <INSDFeature_location>23</INSDFeature_location>
      <INSDFeature_quals>
       <INSDQualifier>
        <INSDQualifier_name>mod_base</INSDQualifier_name>
        <INSDQualifier_value>OTHER</INSDQualifier_value>
       </INSDQualifier>
       <INSDQualifier id="q10398">
        <INSDQualifier_name>note</INSDQualifier_name>
        <INSDQualifier_value>2&apos;-O-methyl nucleotide</INSDQualifier_value>
        <NonEnglishQualifier_value>2&apos;-O-甲基核苷酸
</NonEnglishQualifier_value>
       </INSDQualifier>
      </INSDFeature_quals>
     </INSDFeature>
     <INSDFeature>
      <INSDFeature_key>modified_base</INSDFeature_key>
      <INSDFeature_location>24</INSDFeature_location>
      <INSDFeature_quals>
       <INSDQualifier>
        <INSDQualifier_name>mod_base</INSDQualifier_name>
        <INSDQualifier_value>OTHER</INSDQualifier_value>
       </INSDQualifier>
       <INSDQualifier id="q10399">
        <INSDQualifier_name>note</INSDQualifier_name>
        <INSDQualifier_value>2&apos;-O-methyl nucleotide</INSDQualifier_value>
        <NonEnglishQualifier_value>2&apos;-O-甲基核苷酸
</NonEnglishQualifier_value>
       </INSDQualifier>
      </INSDFeature_quals>
     </INSDFeature>
```

```
      <INSDFeature>
       <INSDFeature_key>modified_base</INSDFeature_key>
       <INSDFeature_location>25</INSDFeature_location>
       <INSDFeature_quals>
        <INSDQualifier>
         <INSDQualifier_name>mod_base</INSDQualifier_name>
         <INSDQualifier_value>OTHER</INSDQualifier_value>
        </INSDQualifier>
        <INSDQualifier id="q10400">
         <INSDQualifier_name>note</INSDQualifier_name>
         <INSDQualifier_value>2&apos;-O-methyl nucleotide</INSDQualifier_value>
         <NonEnglishQualifier_value>2&apos;-O-甲基核苷酸
</NonEnglishQualifier_value>
        </INSDQualifier>
       </INSDFeature_quals>
      </INSDFeature>
      <INSDFeature>
       <INSDFeature_key>modified_base</INSDFeature_key>
       <INSDFeature_location>26</INSDFeature_location>
       <INSDFeature_quals>
        <INSDQualifier>
         <INSDQualifier_name>mod_base</INSDQualifier_name>
         <INSDQualifier_value>OTHER</INSDQualifier_value>
        </INSDQualifier>
        <INSDQualifier id="q10401">
         <INSDQualifier_name>note</INSDQualifier_name>
         <INSDQualifier_value>2&apos;-O-methyl nucleotide</INSDQualifier_value>
         <NonEnglishQualifier_value>2&apos;-O-甲基核苷酸
</NonEnglishQualifier_value>
        </INSDQualifier>
       </INSDFeature_quals>
      </INSDFeature>
      <INSDFeature>
       <INSDFeature_key>modified_base</INSDFeature_key>
       <INSDFeature_location>27</INSDFeature_location>
       <INSDFeature_quals>
        <INSDQualifier>
         <INSDQualifier_name>mod_base</INSDQualifier_name>
         <INSDQualifier_value>OTHER</INSDQualifier_value>
```

```
      </INSDQualifier>
      <INSDQualifier id="q10402">
       <INSDQualifier_name>note</INSDQualifier_name>
       <INSDQualifier_value>2&apos;-O-methyl nucleotide</INSDQualifier_value>
       <NonEnglishQualifier_value>2&apos;-O-甲基核苷酸
</NonEnglishQualifier_value>
      </INSDQualifier>
     </INSDFeature_quals>
    </INSDFeature>
    <INSDFeature>
     <INSDFeature_key>modified_base</INSDFeature_key>
     <INSDFeature_location>28</INSDFeature_location>
     <INSDFeature_quals>
      <INSDQualifier>
       <INSDQualifier_name>mod_base</INSDQualifier_name>
       <INSDQualifier_value>OTHER</INSDQualifier_value>
      </INSDQualifier>
      <INSDQualifier id="q10403">
       <INSDQualifier_name>note</INSDQualifier_name>
       <INSDQualifier_value>2&apos;-aminodiethoxymethanol-Adenine-N-
acetylgalactosamine</INSDQualifier_value>
       <NonEnglishQualifier_value>2&apos;-胺基二乙氧基甲醇-腺嘌呤-N-乙醯基半乳糖
胺</NonEnglishQualifier_value>
      </INSDQualifier>
     </INSDFeature_quals>
    </INSDFeature>
    <INSDFeature>
     <INSDFeature_key>modified_base</INSDFeature_key>
     <INSDFeature_location>29</INSDFeature_location>
     <INSDFeature_quals>
      <INSDQualifier>
       <INSDQualifier_name>mod_base</INSDQualifier_name>
       <INSDQualifier_value>OTHER</INSDQualifier_value>
      </INSDQualifier>
      <INSDQualifier id="q10404">
       <INSDQualifier_name>note</INSDQualifier_name>
       <INSDQualifier_value>2&apos;-aminodiethoxymethanol-Adenine-N-
acetylgalactosamine</INSDQualifier_value>
       <NonEnglishQualifier_value>2&apos;-胺基二乙氧基甲醇-腺嘌呤-N-乙醯基半乳糖
胺</NonEnglishQualifier_value>
```

```
      </INSDQualifier>
     </INSDFeature_quals>
    </INSDFeature>
    <INSDFeature>
     <INSDFeature_key>modified_base</INSDFeature_key>
     <INSDFeature_location>30</INSDFeature_location>
     <INSDFeature_quals>
      <INSDQualifier>
       <INSDQualifier_name>mod_base</INSDQualifier_name>
       <INSDQualifier_value>OTHER</INSDQualifier_value>
      </INSDQualifier>
      <INSDQualifier id="q10405">
       <INSDQualifier_name>note</INSDQualifier_name>
       <INSDQualifier_value>2&apos;-aminodiethoxymethanol-Adenine-N-
acetylgalactosamine</INSDQualifier_value>
       <NonEnglishQualifier_value>2&apos;-胺基二乙氧基甲醇-腺嘌呤-N-乙醯基半乳糖
胺</NonEnglishQualifier_value>
      </INSDQualifier>
     </INSDFeature_quals>
    </INSDFeature>
    <INSDFeature>
     <INSDFeature_key>modified_base</INSDFeature_key>
     <INSDFeature_location>31</INSDFeature_location>
     <INSDFeature_quals>
      <INSDQualifier>
       <INSDQualifier_name>mod_base</INSDQualifier_name>
       <INSDQualifier_value>OTHER</INSDQualifier_value>
      </INSDQualifier>
      <INSDQualifier id="q10406">
       <INSDQualifier_name>note</INSDQualifier_name>
       <INSDQualifier_value>2&apos;-O-methyl nucleotide</INSDQualifier_value>
       <NonEnglishQualifier_value>2&apos;-O-甲基核苷酸
</NonEnglishQualifier_value>
      </INSDQualifier>
     </INSDFeature_quals>
    </INSDFeature>
    <INSDFeature>
     <INSDFeature_key>modified_base</INSDFeature_key>
     <INSDFeature_location>32</INSDFeature_location>
```

```
      <INSDFeature_quals>
       <INSDQualifier>
        <INSDQualifier_name>mod_base</INSDQualifier_name>
        <INSDQualifier_value>OTHER</INSDQualifier_value>
       </INSDQualifier>
       <INSDQualifier id="q10407">
        <INSDQualifier_name>note</INSDQualifier_name>
        <INSDQualifier_value>2&apos;-O-methyl nucleotide</INSDQualifier_value>
        <NonEnglishQualifier_value>2&apos;-O-甲基核苷酸
</NonEnglishQualifier_value>
       </INSDQualifier>
      </INSDFeature_quals>
     </INSDFeature>
     <INSDFeature>
      <INSDFeature_key>modified_base</INSDFeature_key>
      <INSDFeature_location>33</INSDFeature_location>
      <INSDFeature_quals>
       <INSDQualifier>
        <INSDQualifier_name>mod_base</INSDQualifier_name>
        <INSDQualifier_value>OTHER</INSDQualifier_value>
       </INSDQualifier>
       <INSDQualifier id="q10408">
        <INSDQualifier_name>note</INSDQualifier_name>
        <INSDQualifier_value>2&apos;-O-methyl nucleotide</INSDQualifier_value>
        <NonEnglishQualifier_value>2&apos;-O-甲基核苷酸
</NonEnglishQualifier_value>
       </INSDQualifier>
      </INSDFeature_quals>
     </INSDFeature>
     <INSDFeature>
      <INSDFeature_key>modified_base</INSDFeature_key>
      <INSDFeature_location>34</INSDFeature_location>
      <INSDFeature_quals>
       <INSDQualifier>
        <INSDQualifier_name>mod_base</INSDQualifier_name>
        <INSDQualifier_value>OTHER</INSDQualifier_value>
       </INSDQualifier>
       <INSDQualifier id="q10409">
        <INSDQualifier_name>note</INSDQualifier_name>
```

```
        <INSDQualifier_value>2&apos;-O-methyl nucleotide</INSDQualifier_value>
        <NonEnglishQualifier_value>2&apos;-O-甲基核苷酸
</NonEnglishQualifier_value>
      </INSDQualifier>
     </INSDFeature_quals>
    </INSDFeature>
    <INSDFeature>
     <INSDFeature_key>modified_base</INSDFeature_key>
     <INSDFeature_location>35</INSDFeature_location>
     <INSDFeature_quals>
      <INSDQualifier>
       <INSDQualifier_name>mod_base</INSDQualifier_name>
       <INSDQualifier_value>OTHER</INSDQualifier_value>
      </INSDQualifier>
      <INSDQualifier id="q10410">
       <INSDQualifier_name>note</INSDQualifier_name>
       <INSDQualifier_value>2&apos;-O-methyl nucleotide</INSDQualifier_value>
       <NonEnglishQualifier_value>2&apos;-O-甲基核苷酸
</NonEnglishQualifier_value>
      </INSDQualifier>
     </INSDFeature_quals>
    </INSDFeature>
    <INSDFeature>
     <INSDFeature_key>modified_base</INSDFeature_key>
     <INSDFeature_location>36</INSDFeature_location>
     <INSDFeature_quals>
      <INSDQualifier>
       <INSDQualifier_name>mod_base</INSDQualifier_name>
       <INSDQualifier_value>OTHER</INSDQualifier_value>
      </INSDQualifier>
      <INSDQualifier id="q10411">
       <INSDQualifier_name>note</INSDQualifier_name>
       <INSDQualifier_value>2&apos;-O-methyl nucleotide</INSDQualifier_value>
       <NonEnglishQualifier_value>2&apos;-O-甲基核苷酸
</NonEnglishQualifier_value>
      </INSDQualifier>
     </INSDFeature_quals>
    </INSDFeature>
   </INSDSeq_feature-table>
```

```
    <INSDSeq_sequence>gtacattgaccagaccatgagcagccgaaaggctgc</INSDSeq_sequence>
   </INSDSeq>
  </SequenceData>
  <SequenceData sequenceIDNumber="726">
   <INSDSeq>
    <INSDSeq_length>22</INSDSeq_length>
    <INSDSeq_moltype>RNA</INSDSeq_moltype>
    <INSDSeq_division>PAT</INSDSeq_division>
    <INSDSeq_feature-table>
     <INSDFeature>
      <INSDFeature_key>source</INSDFeature_key>
      <INSDFeature_location>1..22</INSDFeature_location>
      <INSDFeature_quals>
       <INSDQualifier>
        <INSDQualifier_name>mol_type</INSDQualifier_name>
        <INSDQualifier_value>other RNA</INSDQualifier_value>
       </INSDQualifier>
       <INSDQualifier id="q10412">
        <INSDQualifier_name>organism</INSDQualifier_name>
        <INSDQualifier_value>synthetic construct</INSDQualifier_value>
        <NonEnglishQualifier_value>合成構築體</NonEnglishQualifier_value>
       </INSDQualifier>
      </INSDFeature_quals>
     </INSDFeature>
     <INSDFeature>
      <INSDFeature_key>modified_base</INSDFeature_key>
      <INSDFeature_location>1</INSDFeature_location>
      <INSDFeature_quals>
       <INSDQualifier>
        <INSDQualifier_name>mod_base</INSDQualifier_name>
        <INSDQualifier_value>OTHER</INSDQualifier_value>
       </INSDQualifier>
       <INSDQualifier id="q10413">
        <INSDQualifier_name>note</INSDQualifier_name>
        <INSDQualifier_value>4&apos;-O-monomethylphosphonate-2&apos;-O-methyl-
modified nucleotide</INSDQualifier_value>
        <NonEnglishQualifier_value>4&apos;-O-單甲基膦酸酯-2&apos;-O-甲基修飾之核
苷酸</NonEnglishQualifier_value>
       </INSDQualifier>
```

```
      </INSDFeature_quals>
     </INSDFeature>
     <INSDFeature>
      <INSDFeature_key>modified_base</INSDFeature_key>
      <INSDFeature_location>2</INSDFeature_location>
      <INSDFeature_quals>
       <INSDQualifier>
        <INSDQualifier_name>mod_base</INSDQualifier_name>
        <INSDQualifier_value>OTHER</INSDQualifier_value>
       </INSDQualifier>
       <INSDQualifier id="q10414">
        <INSDQualifier_name>note</INSDQualifier_name>
        <INSDQualifier_value>2&apos;-fluoro nucleotide
phosphorothioate</INSDQualifier_value>
        <NonEnglishQualifier_value>2&apos;-氟核苷酸硫代磷酸酯
</NonEnglishQualifier_value>
       </INSDQualifier>
      </INSDFeature_quals>
     </INSDFeature>
     <INSDFeature>
      <INSDFeature_key>modified_base</INSDFeature_key>
      <INSDFeature_location>3</INSDFeature_location>
      <INSDFeature_quals>
       <INSDQualifier>
        <INSDQualifier_name>mod_base</INSDQualifier_name>
        <INSDQualifier_value>OTHER</INSDQualifier_value>
       </INSDQualifier>
       <INSDQualifier id="q10415">
        <INSDQualifier_name>note</INSDQualifier_name>
        <INSDQualifier_value>2&apos;-fluoro nucleotide
phosphorothioate</INSDQualifier_value>
        <NonEnglishQualifier_value>2&apos;-氟核苷酸硫代磷酸酯
</NonEnglishQualifier_value>
       </INSDQualifier>
      </INSDFeature_quals>
     </INSDFeature>
     <INSDFeature>
      <INSDFeature_key>modified_base</INSDFeature_key>
      <INSDFeature_location>4</INSDFeature_location>
```

```
      <INSDFeature_quals>
       <INSDQualifier>
        <INSDQualifier_name>mod_base</INSDQualifier_name>
        <INSDQualifier_value>OTHER</INSDQualifier_value>
       </INSDQualifier>
       <INSDQualifier id="q10416">
        <INSDQualifier_name>note</INSDQualifier_name>
        <INSDQualifier_value>2&apos;-fluoro nucleotide</INSDQualifier_value>
        <NonEnglishQualifier_value>2&apos;-氟核苷酸</NonEnglishQualifier_value>
       </INSDQualifier>
      </INSDFeature_quals>
     </INSDFeature>
     <INSDFeature>
      <INSDFeature_key>modified_base</INSDFeature_key>
      <INSDFeature_location>5</INSDFeature_location>
      <INSDFeature_quals>
       <INSDQualifier>
        <INSDQualifier_name>mod_base</INSDQualifier_name>
        <INSDQualifier_value>OTHER</INSDQualifier_value>
       </INSDQualifier>
       <INSDQualifier id="q10417">
        <INSDQualifier_name>note</INSDQualifier_name>
        <INSDQualifier_value>2&apos;-fluoro nucleotide</INSDQualifier_value>
        <NonEnglishQualifier_value>2&apos;-氟核苷酸</NonEnglishQualifier_value>
       </INSDQualifier>
      </INSDFeature_quals>
     </INSDFeature>
     <INSDFeature>
      <INSDFeature_key>modified_base</INSDFeature_key>
      <INSDFeature_location>6</INSDFeature_location>
      <INSDFeature_quals>
       <INSDQualifier>
        <INSDQualifier_name>mod_base</INSDQualifier_name>
        <INSDQualifier_value>OTHER</INSDQualifier_value>
       </INSDQualifier>
       <INSDQualifier id="q10418">
        <INSDQualifier_name>note</INSDQualifier_name>
        <INSDQualifier_value>2&apos;-O-methyl nucleotide</INSDQualifier_value>
        <NonEnglishQualifier_value>2&apos;-O-甲基核苷酸
</NonEnglishQualifier_value>
```

```
      </INSDQualifier>
     </INSDFeature_quals>
    </INSDFeature>
    <INSDFeature>
     <INSDFeature_key>modified_base</INSDFeature_key>
     <INSDFeature_location>7</INSDFeature_location>
     <INSDFeature_quals>
      <INSDQualifier>
       <INSDQualifier_name>mod_base</INSDQualifier_name>
       <INSDQualifier_value>OTHER</INSDQualifier_value>
      </INSDQualifier>
      <INSDQualifier id="q10419">
       <INSDQualifier_name>note</INSDQualifier_name>
       <INSDQualifier_value>2&apos;-fluoro nucleotide</INSDQualifier_value>
       <NonEnglishQualifier_value>2&apos;-氟核苷酸</NonEnglishQualifier_value>
      </INSDQualifier>
     </INSDFeature_quals>
    </INSDFeature>
    <INSDFeature>
     <INSDFeature_key>modified_base</INSDFeature_key>
     <INSDFeature_location>8</INSDFeature_location>
     <INSDFeature_quals>
      <INSDQualifier>
       <INSDQualifier_name>mod_base</INSDQualifier_name>
       <INSDQualifier_value>OTHER</INSDQualifier_value>
      </INSDQualifier>
      <INSDQualifier id="q10420">
       <INSDQualifier_name>note</INSDQualifier_name>
       <INSDQualifier_value>2&apos;-O-methyl nucleotide</INSDQualifier_value>
       <NonEnglishQualifier_value>2&apos;-O-甲基核苷酸
</NonEnglishQualifier_value>
      </INSDQualifier>
     </INSDFeature_quals>
    </INSDFeature>
    <INSDFeature>
     <INSDFeature_key>modified_base</INSDFeature_key>
     <INSDFeature_location>9</INSDFeature_location>
     <INSDFeature_quals>
      <INSDQualifier>
```

```
        <INSDQualifier_name>mod_base</INSDQualifier_name>
        <INSDQualifier_value>OTHER</INSDQualifier_value>
       </INSDQualifier>
       <INSDQualifier id="q10421">
        <INSDQualifier_name>note</INSDQualifier_name>
        <INSDQualifier_value>2&apos;-O-methyl nucleotide</INSDQualifier_value>
        <NonEnglishQualifier_value>2&apos;-O-甲基核苷酸
</NonEnglishQualifier_value>
      </INSDQualifier>
     </INSDFeature_quals>
    </INSDFeature>
    <INSDFeature>
     <INSDFeature_key>modified_base</INSDFeature_key>
     <INSDFeature_location>10</INSDFeature_location>
     <INSDFeature_quals>
      <INSDQualifier>
       <INSDQualifier_name>mod_base</INSDQualifier_name>
       <INSDQualifier_value>OTHER</INSDQualifier_value>
      </INSDQualifier>
      <INSDQualifier id="q10422">
       <INSDQualifier_name>note</INSDQualifier_name>
       <INSDQualifier_value>2&apos;-fluoro nucleotide</INSDQualifier_value>
       <NonEnglishQualifier_value>2&apos;-氟核苷酸</NonEnglishQualifier_value>
      </INSDQualifier>
     </INSDFeature_quals>
    </INSDFeature>
    <INSDFeature>
     <INSDFeature_key>modified_base</INSDFeature_key>
     <INSDFeature_location>11</INSDFeature_location>
     <INSDFeature_quals>
      <INSDQualifier>
       <INSDQualifier_name>mod_base</INSDQualifier_name>
       <INSDQualifier_value>OTHER</INSDQualifier_value>
      </INSDQualifier>
      <INSDQualifier id="q10423">
       <INSDQualifier_name>note</INSDQualifier_name>
       <INSDQualifier_value>2&apos;-O-methyl nucleotide</INSDQualifier_value>
       <NonEnglishQualifier_value>2&apos;-O-甲基核苷酸
</NonEnglishQualifier_value>
```

```
      </INSDQualifier>
     </INSDFeature_quals>
    </INSDFeature>
    <INSDFeature>
     <INSDFeature_key>modified_base</INSDFeature_key>
     <INSDFeature_location>12</INSDFeature_location>
     <INSDFeature_quals>
      <INSDQualifier>
       <INSDQualifier_name>mod_base</INSDQualifier_name>
       <INSDQualifier_value>OTHER</INSDQualifier_value>
      </INSDQualifier>
      <INSDQualifier id="q10424">
       <INSDQualifier_name>note</INSDQualifier_name>
       <INSDQualifier_value>2&apos;-O-methyl nucleotide</INSDQualifier_value>
       <NonEnglishQualifier_value>2&apos;-O-甲基核苷酸
</NonEnglishQualifier_value>
      </INSDQualifier>
     </INSDFeature_quals>
    </INSDFeature>
    <INSDFeature>
     <INSDFeature_key>modified_base</INSDFeature_key>
     <INSDFeature_location>13</INSDFeature_location>
     <INSDFeature_quals>
      <INSDQualifier>
       <INSDQualifier_name>mod_base</INSDQualifier_name>
       <INSDQualifier_value>OTHER</INSDQualifier_value>
      </INSDQualifier>
      <INSDQualifier id="q10425">
       <INSDQualifier_name>note</INSDQualifier_name>
       <INSDQualifier_value>2&apos;-O-methyl nucleotide</INSDQualifier_value>
       <NonEnglishQualifier_value>2&apos;-O-甲基核苷酸
</NonEnglishQualifier_value>
      </INSDQualifier>
     </INSDFeature_quals>
    </INSDFeature>
    <INSDFeature>
     <INSDFeature_key>modified_base</INSDFeature_key>
     <INSDFeature_location>14</INSDFeature_location>
     <INSDFeature_quals>
```

```
        <INSDQualifier>
         <INSDQualifier_name>mod_base</INSDQualifier_name>
         <INSDQualifier_value>OTHER</INSDQualifier_value>
        </INSDQualifier>
        <INSDQualifier id="q10426">
         <INSDQualifier_name>note</INSDQualifier_name>
         <INSDQualifier_value>2&apos;-fluoro nucleotide</INSDQualifier_value>
         <NonEnglishQualifier_value>2&apos;-氟核苷酸</NonEnglishQualifier_value>
        </INSDQualifier>
       </INSDFeature_quals>
      </INSDFeature>
      <INSDFeature>
       <INSDFeature_key>modified_base</INSDFeature_key>
       <INSDFeature_location>15</INSDFeature_location>
       <INSDFeature_quals>
        <INSDQualifier>
         <INSDQualifier_name>mod_base</INSDQualifier_name>
         <INSDQualifier_value>OTHER</INSDQualifier_value>
        </INSDQualifier>
        <INSDQualifier id="q10427">
         <INSDQualifier_name>note</INSDQualifier_name>
         <INSDQualifier_value>2&apos;-O-methyl nucleotide</INSDQualifier_value>
         <NonEnglishQualifier_value>2&apos;-O-甲基核苷酸
</NonEnglishQualifier_value>
        </INSDQualifier>
       </INSDFeature_quals>
      </INSDFeature>
      <INSDFeature>
       <INSDFeature_key>modified_base</INSDFeature_key>
       <INSDFeature_location>16</INSDFeature_location>
       <INSDFeature_quals>
        <INSDQualifier>
         <INSDQualifier_name>mod_base</INSDQualifier_name>
         <INSDQualifier_value>OTHER</INSDQualifier_value>
        </INSDQualifier>
        <INSDQualifier id="q10428">
         <INSDQualifier_name>note</INSDQualifier_name>
         <INSDQualifier_value>2&apos;-O-methyl nucleotide</INSDQualifier_value>
         <NonEnglishQualifier_value>2&apos;-O-甲基核苷酸
</NonEnglishQualifier_value>
```

```
      </INSDQualifier>
     </INSDFeature_quals>
    </INSDFeature>
    <INSDFeature>
     <INSDFeature_key>modified_base</INSDFeature_key>
     <INSDFeature_location>17</INSDFeature_location>
     <INSDFeature_quals>
      <INSDQualifier>
       <INSDQualifier_name>mod_base</INSDQualifier_name>
       <INSDQualifier_value>OTHER</INSDQualifier_value>
      </INSDQualifier>
      <INSDQualifier id="q10429">
       <INSDQualifier_name>note</INSDQualifier_name>
       <INSDQualifier_value>2&apos;-O-methyl nucleotide</INSDQualifier_value>
       <NonEnglishQualifier_value>2&apos;-O-甲基核苷酸
</NonEnglishQualifier_value>
      </INSDQualifier>
     </INSDFeature_quals>
    </INSDFeature>
    <INSDFeature>
     <INSDFeature_key>modified_base</INSDFeature_key>
     <INSDFeature_location>18</INSDFeature_location>
     <INSDFeature_quals>
      <INSDQualifier>
       <INSDQualifier_name>mod_base</INSDQualifier_name>
       <INSDQualifier_value>OTHER</INSDQualifier_value>
      </INSDQualifier>
      <INSDQualifier id="q10430">
       <INSDQualifier_name>note</INSDQualifier_name>
       <INSDQualifier_value>2&apos;-O-methyl nucleotide</INSDQualifier_value>
       <NonEnglishQualifier_value>2&apos;-O-甲基核苷酸
</NonEnglishQualifier_value>
      </INSDQualifier>
     </INSDFeature_quals>
    </INSDFeature>
    <INSDFeature>
     <INSDFeature_key>modified_base</INSDFeature_key>
     <INSDFeature_location>19</INSDFeature_location>
     <INSDFeature_quals>
```

```
        <INSDQualifier>
         <INSDQualifier_name>mod_base</INSDQualifier_name>
         <INSDQualifier_value>OTHER</INSDQualifier_value>
        </INSDQualifier>
        <INSDQualifier id="q10431">
         <INSDQualifier_name>note</INSDQualifier_name>
         <INSDQualifier_value>2&apos;-O-methyl nucleotide</INSDQualifier_value>
         <NonEnglishQualifier_value>2&apos;-O-甲基核苷酸
</NonEnglishQualifier_value>
        </INSDQualifier>
       </INSDFeature_quals>
      </INSDFeature>
      <INSDFeature>
       <INSDFeature_key>modified_base</INSDFeature_key>
       <INSDFeature_location>20</INSDFeature_location>
       <INSDFeature_quals>
        <INSDQualifier>
         <INSDQualifier_name>mod_base</INSDQualifier_name>
         <INSDQualifier_value>OTHER</INSDQualifier_value>
        </INSDQualifier>
        <INSDQualifier id="q10432">
         <INSDQualifier_name>note</INSDQualifier_name>
         <INSDQualifier_value>2&apos;-O-methyl nucleotide
phosphorothioate</INSDQualifier_value>
         <NonEnglishQualifier_value>2&apos;-O-甲基核苷酸硫代磷酸酯
</NonEnglishQualifier_value>
        </INSDQualifier>
       </INSDFeature_quals>
      </INSDFeature>
      <INSDFeature>
       <INSDFeature_key>modified_base</INSDFeature_key>
       <INSDFeature_location>21</INSDFeature_location>
       <INSDFeature_quals>
        <INSDQualifier>
         <INSDQualifier_name>mod_base</INSDQualifier_name>
         <INSDQualifier_value>OTHER</INSDQualifier_value>
        </INSDQualifier>
        <INSDQualifier id="q10433">
         <INSDQualifier_name>note</INSDQualifier_name>
```

```
        <INSDQualifier_value>2&apos;-O-methyl nucleotide
phosphorothioate</INSDQualifier_value>
        <NonEnglishQualifier_value>2&apos;-O-甲基核苷酸硫代磷酸酯
</NonEnglishQualifier_value>
       </INSDQualifier>
      </INSDFeature_quals>
     </INSDFeature>
     <INSDFeature>
      <INSDFeature_key>modified_base</INSDFeature_key>
      <INSDFeature_location>22</INSDFeature_location>
      <INSDFeature_quals>
       <INSDQualifier>
        <INSDQualifier_name>mod_base</INSDQualifier_name>
        <INSDQualifier_value>OTHER</INSDQualifier_value>
       </INSDQualifier>
       <INSDQualifier id="q10434">
        <INSDQualifier_name>note</INSDQualifier_name>
        <INSDQualifier_value>2&apos;-O-methyl nucleotide</INSDQualifier_value>
        <NonEnglishQualifier_value>2&apos;-O-甲基核苷酸
</NonEnglishQualifier_value>
       </INSDQualifier>
      </INSDFeature_quals>
     </INSDFeature>
    </INSDSeq_feature-table>
    <INSDSeq_sequence>tcatggtctggtcaatgtacgg</INSDSeq_sequence>
   </INSDSeq>
  </SequenceData>
  <SequenceData sequenceIDNumber="727">
   <INSDSeq>
    <INSDSeq_length>36</INSDSeq_length>
    <INSDSeq_moltype>RNA</INSDSeq_moltype>
    <INSDSeq_division>PAT</INSDSeq_division>
    <INSDSeq_feature-table>
     <INSDFeature>
      <INSDFeature_key>source</INSDFeature_key>
      <INSDFeature_location>1..36</INSDFeature_location>
      <INSDFeature_quals>
       <INSDQualifier>
        <INSDQualifier_name>mol_type</INSDQualifier_name>
```

```
        <INSDQualifier_value>other RNA</INSDQualifier_value>
       </INSDQualifier>
       <INSDQualifier id="q10435">
        <INSDQualifier_name>organism</INSDQualifier_name>
        <INSDQualifier_value>synthetic construct</INSDQualifier_value>
        <NonEnglishQualifier_value>合成構築體</NonEnglishQualifier_value>
       </INSDQualifier>
      </INSDFeature_quals>
     </INSDFeature>
     <INSDFeature>
      <INSDFeature_key>modified_base</INSDFeature_key>
      <INSDFeature_location>1</INSDFeature_location>
      <INSDFeature_quals>
       <INSDQualifier>
        <INSDQualifier_name>mod_base</INSDQualifier_name>
        <INSDQualifier_value>OTHER</INSDQualifier_value>
       </INSDQualifier>
       <INSDQualifier id="q10436">
        <INSDQualifier_name>note</INSDQualifier_name>
        <INSDQualifier_value>2&apos;-O-methyl nucleotide
phosphorothioate</INSDQualifier_value>
        <NonEnglishQualifier_value>2&apos;-O-甲基核苷酸硫代磷酸酯
</NonEnglishQualifier_value>
       </INSDQualifier>
      </INSDFeature_quals>
     </INSDFeature>
     <INSDFeature>
      <INSDFeature_key>modified_base</INSDFeature_key>
      <INSDFeature_location>2</INSDFeature_location>
      <INSDFeature_quals>
       <INSDQualifier>
        <INSDQualifier_name>mod_base</INSDQualifier_name>
        <INSDQualifier_value>OTHER</INSDQualifier_value>
       </INSDQualifier>
       <INSDQualifier id="q10437">
        <INSDQualifier_name>note</INSDQualifier_name>
        <INSDQualifier_value>2&apos;-O-methyl nucleotide</INSDQualifier_value>
        <NonEnglishQualifier_value>2&apos;-O-甲基核苷酸
</NonEnglishQualifier_value>
```

```
      </INSDQualifier>
     </INSDFeature_quals>
    </INSDFeature>
    <INSDFeature>
     <INSDFeature_key>modified_base</INSDFeature_key>
     <INSDFeature_location>3</INSDFeature_location>
     <INSDFeature_quals>
      <INSDQualifier>
       <INSDQualifier_name>mod_base</INSDQualifier_name>
       <INSDQualifier_value>OTHER</INSDQualifier_value>
      </INSDQualifier>
      <INSDQualifier id="q10438">
       <INSDQualifier_name>note</INSDQualifier_name>
       <INSDQualifier_value>2&apos;-O-methyl nucleotide</INSDQualifier_value>
       <NonEnglishQualifier_value>2&apos;-O-甲基核苷酸
</NonEnglishQualifier_value>
      </INSDQualifier>
     </INSDFeature_quals>
    </INSDFeature>
    <INSDFeature>
     <INSDFeature_key>modified_base</INSDFeature_key>
     <INSDFeature_location>4</INSDFeature_location>
     <INSDFeature_quals>
      <INSDQualifier>
       <INSDQualifier_name>mod_base</INSDQualifier_name>
       <INSDQualifier_value>OTHER</INSDQualifier_value>
      </INSDQualifier>
      <INSDQualifier id="q10439">
       <INSDQualifier_name>note</INSDQualifier_name>
       <INSDQualifier_value>2&apos;-O-methyl nucleotide</INSDQualifier_value>
       <NonEnglishQualifier_value>2&apos;-O-甲基核苷酸
</NonEnglishQualifier_value>
      </INSDQualifier>
     </INSDFeature_quals>
    </INSDFeature>
    <INSDFeature>
     <INSDFeature_key>modified_base</INSDFeature_key>
     <INSDFeature_location>5</INSDFeature_location>
     <INSDFeature_quals>
```

```
        <INSDQualifier>
         <INSDQualifier_name>mod_base</INSDQualifier_name>
         <INSDQualifier_value>OTHER</INSDQualifier_value>
        </INSDQualifier>
        <INSDQualifier id="q10440">
         <INSDQualifier_name>note</INSDQualifier_name>
         <INSDQualifier_value>2&apos;-O-methyl nucleotide</INSDQualifier_value>
         <NonEnglishQualifier_value>2&apos;-O-甲基核苷酸
</NonEnglishQualifier_value>
        </INSDQualifier>
       </INSDFeature_quals>
      </INSDFeature>
      <INSDFeature>
       <INSDFeature_key>modified_base</INSDFeature_key>
       <INSDFeature_location>6</INSDFeature_location>
       <INSDFeature_quals>
        <INSDQualifier>
         <INSDQualifier_name>mod_base</INSDQualifier_name>
         <INSDQualifier_value>OTHER</INSDQualifier_value>
        </INSDQualifier>
        <INSDQualifier id="q10441">
         <INSDQualifier_name>note</INSDQualifier_name>
         <INSDQualifier_value>2&apos;-O-methyl nucleotide</INSDQualifier_value>
         <NonEnglishQualifier_value>2&apos;-O-甲基核苷酸
</NonEnglishQualifier_value>
        </INSDQualifier>
       </INSDFeature_quals>
      </INSDFeature>
      <INSDFeature>
       <INSDFeature_key>modified_base</INSDFeature_key>
       <INSDFeature_location>7</INSDFeature_location>
       <INSDFeature_quals>
        <INSDQualifier>
         <INSDQualifier_name>mod_base</INSDQualifier_name>
         <INSDQualifier_value>OTHER</INSDQualifier_value>
        </INSDQualifier>
        <INSDQualifier id="q10442">
         <INSDQualifier_name>note</INSDQualifier_name>
         <INSDQualifier_value>2&apos;-O-methyl nucleotide</INSDQualifier_value>
```

```
        <NonEnglishQualifier_value>2&apos;-O-甲基核苷酸
</NonEnglishQualifier_value>
       </INSDQualifier>
      </INSDFeature_quals>
     </INSDFeature>
     <INSDFeature>
      <INSDFeature_key>modified_base</INSDFeature_key>
      <INSDFeature_location>8</INSDFeature_location>
      <INSDFeature_quals>
       <INSDQualifier>
        <INSDQualifier_name>mod_base</INSDQualifier_name>
        <INSDQualifier_value>OTHER</INSDQualifier_value>
       </INSDQualifier>
       <INSDQualifier id="q10443">
        <INSDQualifier_name>note</INSDQualifier_name>
        <INSDQualifier_value>2&apos;-fluoro nucleotide</INSDQualifier_value>
        <NonEnglishQualifier_value>2&apos;-氟核苷酸</NonEnglishQualifier_value>
       </INSDQualifier>
      </INSDFeature_quals>
     </INSDFeature>
     <INSDFeature>
      <INSDFeature_key>modified_base</INSDFeature_key>
      <INSDFeature_location>9</INSDFeature_location>
      <INSDFeature_quals>
       <INSDQualifier>
        <INSDQualifier_name>mod_base</INSDQualifier_name>
        <INSDQualifier_value>OTHER</INSDQualifier_value>
       </INSDQualifier>
       <INSDQualifier id="q10444">
        <INSDQualifier_name>note</INSDQualifier_name>
        <INSDQualifier_value>2&apos;-fluoro nucleotide</INSDQualifier_value>
        <NonEnglishQualifier_value>2&apos;-氟核苷酸</NonEnglishQualifier_value>
       </INSDQualifier>
      </INSDFeature_quals>
     </INSDFeature>
     <INSDFeature>
      <INSDFeature_key>modified_base</INSDFeature_key>
      <INSDFeature_location>10</INSDFeature_location>
      <INSDFeature_quals>
```

```
      <INSDQualifier>
       <INSDQualifier_name>mod_base</INSDQualifier_name>
       <INSDQualifier_value>OTHER</INSDQualifier_value>
      </INSDQualifier>
      <INSDQualifier id="q10445">
       <INSDQualifier_name>note</INSDQualifier_name>
       <INSDQualifier_value>2&apos;-fluoro nucleotide</INSDQualifier_value>
       <NonEnglishQualifier_value>2&apos;-氟核苷酸</NonEnglishQualifier_value>
      </INSDQualifier>
     </INSDFeature_quals>
    </INSDFeature>
    <INSDFeature>
     <INSDFeature_key>modified_base</INSDFeature_key>
     <INSDFeature_location>11</INSDFeature_location>
     <INSDFeature_quals>
      <INSDQualifier>
       <INSDQualifier_name>mod_base</INSDQualifier_name>
       <INSDQualifier_value>OTHER</INSDQualifier_value>
      </INSDQualifier>
      <INSDQualifier id="q10446">
       <INSDQualifier_name>note</INSDQualifier_name>
       <INSDQualifier_value>2&apos;-fluoro nucleotide</INSDQualifier_value>
       <NonEnglishQualifier_value>2&apos;-氟核苷酸</NonEnglishQualifier_value>
      </INSDQualifier>
     </INSDFeature_quals>
    </INSDFeature>
    <INSDFeature>
     <INSDFeature_key>modified_base</INSDFeature_key>
     <INSDFeature_location>12</INSDFeature_location>
     <INSDFeature_quals>
      <INSDQualifier>
       <INSDQualifier_name>mod_base</INSDQualifier_name>
       <INSDQualifier_value>OTHER</INSDQualifier_value>
      </INSDQualifier>
      <INSDQualifier id="q10447">
       <INSDQualifier_name>note</INSDQualifier_name>
       <INSDQualifier_value>2&apos;-O-methyl nucleotide</INSDQualifier_value>
       <NonEnglishQualifier_value>2&apos;-O-甲基核苷酸
</NonEnglishQualifier_value>
```

```
      </INSDQualifier>
     </INSDFeature_quals>
    </INSDFeature>
    <INSDFeature>
     <INSDFeature_key>modified_base</INSDFeature_key>
     <INSDFeature_location>13</INSDFeature_location>
     <INSDFeature_quals>
      <INSDQualifier>
       <INSDQualifier_name>mod_base</INSDQualifier_name>
       <INSDQualifier_value>OTHER</INSDQualifier_value>
      </INSDQualifier>
      <INSDQualifier id="q10448">
       <INSDQualifier_name>note</INSDQualifier_name>
       <INSDQualifier_value>2&apos;-O-methyl nucleotide</INSDQualifier_value>
       <NonEnglishQualifier_value>2&apos;-O-甲基核苷酸
</NonEnglishQualifier_value>
      </INSDQualifier>
     </INSDFeature_quals>
    </INSDFeature>
    <INSDFeature>
     <INSDFeature_key>modified_base</INSDFeature_key>
     <INSDFeature_location>14</INSDFeature_location>
     <INSDFeature_quals>
      <INSDQualifier>
       <INSDQualifier_name>mod_base</INSDQualifier_name>
       <INSDQualifier_value>OTHER</INSDQualifier_value>
      </INSDQualifier>
      <INSDQualifier id="q10449">
       <INSDQualifier_name>note</INSDQualifier_name>
       <INSDQualifier_value>2&apos;-O-methyl nucleotide</INSDQualifier_value>
       <NonEnglishQualifier_value>2&apos;-O-甲基核苷酸
</NonEnglishQualifier_value>
      </INSDQualifier>
     </INSDFeature_quals>
    </INSDFeature>
    <INSDFeature>
     <INSDFeature_key>modified_base</INSDFeature_key>
     <INSDFeature_location>15</INSDFeature_location>
     <INSDFeature_quals>
```

```
        <INSDQualifier>
         <INSDQualifier_name>mod_base</INSDQualifier_name>
         <INSDQualifier_value>OTHER</INSDQualifier_value>
        </INSDQualifier>
        <INSDQualifier id="q10450">
         <INSDQualifier_name>note</INSDQualifier_name>
         <INSDQualifier_value>2&apos;-O-methyl nucleotide</INSDQualifier_value>
         <NonEnglishQualifier_value>2&apos;-O-甲基核苷酸
</NonEnglishQualifier_value>
        </INSDQualifier>
       </INSDFeature_quals>
      </INSDFeature>
      <INSDFeature>
       <INSDFeature_key>modified_base</INSDFeature_key>
       <INSDFeature_location>16</INSDFeature_location>
       <INSDFeature_quals>
        <INSDQualifier>
         <INSDQualifier_name>mod_base</INSDQualifier_name>
         <INSDQualifier_value>OTHER</INSDQualifier_value>
        </INSDQualifier>
        <INSDQualifier id="q10451">
         <INSDQualifier_name>note</INSDQualifier_name>
         <INSDQualifier_value>2&apos;-O-methyl nucleotide</INSDQualifier_value>
         <NonEnglishQualifier_value>2&apos;-O-甲基核苷酸
</NonEnglishQualifier_value>
        </INSDQualifier>
       </INSDFeature_quals>
      </INSDFeature>
      <INSDFeature>
       <INSDFeature_key>modified_base</INSDFeature_key>
       <INSDFeature_location>17</INSDFeature_location>
       <INSDFeature_quals>
        <INSDQualifier>
         <INSDQualifier_name>mod_base</INSDQualifier_name>
         <INSDQualifier_value>OTHER</INSDQualifier_value>
        </INSDQualifier>
        <INSDQualifier id="q10452">
         <INSDQualifier_name>note</INSDQualifier_name>
         <INSDQualifier_value>2&apos;-O-methyl nucleotide</INSDQualifier_value>
```

```
        <NonEnglishQualifier_value>2&apos;-O-甲基核苷酸
</NonEnglishQualifier_value>
       </INSDQualifier>
      </INSDFeature_quals>
     </INSDFeature>
     <INSDFeature>
      <INSDFeature_key>modified_base</INSDFeature_key>
      <INSDFeature_location>18</INSDFeature_location>
      <INSDFeature_quals>
       <INSDQualifier>
        <INSDQualifier_name>mod_base</INSDQualifier_name>
        <INSDQualifier_value>OTHER</INSDQualifier_value>
       </INSDQualifier>
       <INSDQualifier id="q10453">
        <INSDQualifier_name>note</INSDQualifier_name>
        <INSDQualifier_value>2&apos;-O-methyl nucleotide</INSDQualifier_value>
        <NonEnglishQualifier_value>2&apos;-O-甲基核苷酸
</NonEnglishQualifier_value>
       </INSDQualifier>
      </INSDFeature_quals>
     </INSDFeature>
     <INSDFeature>
      <INSDFeature_key>modified_base</INSDFeature_key>
      <INSDFeature_location>19</INSDFeature_location>
      <INSDFeature_quals>
       <INSDQualifier>
        <INSDQualifier_name>mod_base</INSDQualifier_name>
        <INSDQualifier_value>OTHER</INSDQualifier_value>
       </INSDQualifier>
       <INSDQualifier id="q10454">
        <INSDQualifier_name>note</INSDQualifier_name>
        <INSDQualifier_value>2&apos;-O-methyl nucleotide</INSDQualifier_value>
        <NonEnglishQualifier_value>2&apos;-O-甲基核苷酸
</NonEnglishQualifier_value>
       </INSDQualifier>
      </INSDFeature_quals>
     </INSDFeature>
     <INSDFeature>
      <INSDFeature_key>modified_base</INSDFeature_key>
```

```
      <INSDFeature_location>20</INSDFeature_location>
      <INSDFeature_quals>
       <INSDQualifier>
        <INSDQualifier_name>mod_base</INSDQualifier_name>
        <INSDQualifier_value>OTHER</INSDQualifier_value>
       </INSDQualifier>
       <INSDQualifier id="q10455">
        <INSDQualifier_name>note</INSDQualifier_name>
        <INSDQualifier_value>2&apos;-O-methyl nucleotide</INSDQualifier_value>
        <NonEnglishQualifier_value>2&apos;-O-甲基核苷酸
</NonEnglishQualifier_value>
       </INSDQualifier>
      </INSDFeature_quals>
     </INSDFeature>
     <INSDFeature>
      <INSDFeature_key>modified_base</INSDFeature_key>
      <INSDFeature_location>21</INSDFeature_location>
      <INSDFeature_quals>
       <INSDQualifier>
        <INSDQualifier_name>mod_base</INSDQualifier_name>
        <INSDQualifier_value>OTHER</INSDQualifier_value>
       </INSDQualifier>
       <INSDQualifier id="q10456">
        <INSDQualifier_name>note</INSDQualifier_name>
        <INSDQualifier_value>2&apos;-O-methyl nucleotide</INSDQualifier_value>
        <NonEnglishQualifier_value>2&apos;-O-甲基核苷酸
</NonEnglishQualifier_value>
       </INSDQualifier>
      </INSDFeature_quals>
     </INSDFeature>
     <INSDFeature>
      <INSDFeature_key>modified_base</INSDFeature_key>
      <INSDFeature_location>22</INSDFeature_location>
      <INSDFeature_quals>
       <INSDQualifier>
        <INSDQualifier_name>mod_base</INSDQualifier_name>
        <INSDQualifier_value>OTHER</INSDQualifier_value>
       </INSDQualifier>
       <INSDQualifier id="q10457">
```

```
        <INSDQualifier_name>note</INSDQualifier_name>
        <INSDQualifier_value>2&apos;-O-methyl nucleotide</INSDQualifier_value>
        <NonEnglishQualifier_value>2&apos;-O-甲基核苷酸
</NonEnglishQualifier_value>
       </INSDQualifier>
      </INSDFeature_quals>
     </INSDFeature>
     <INSDFeature>
      <INSDFeature_key>modified_base</INSDFeature_key>
      <INSDFeature_location>23</INSDFeature_location>
      <INSDFeature_quals>
       <INSDQualifier>
        <INSDQualifier_name>mod_base</INSDQualifier_name>
        <INSDQualifier_value>OTHER</INSDQualifier_value>
       </INSDQualifier>
       <INSDQualifier id="q10458">
        <INSDQualifier_name>note</INSDQualifier_name>
        <INSDQualifier_value>2&apos;-O-methyl nucleotide</INSDQualifier_value>
        <NonEnglishQualifier_value>2&apos;-O-甲基核苷酸
</NonEnglishQualifier_value>
       </INSDQualifier>
      </INSDFeature_quals>
     </INSDFeature>
     <INSDFeature>
      <INSDFeature_key>modified_base</INSDFeature_key>
      <INSDFeature_location>24</INSDFeature_location>
      <INSDFeature_quals>
       <INSDQualifier>
        <INSDQualifier_name>mod_base</INSDQualifier_name>
        <INSDQualifier_value>OTHER</INSDQualifier_value>
       </INSDQualifier>
       <INSDQualifier id="q10459">
        <INSDQualifier_name>note</INSDQualifier_name>
        <INSDQualifier_value>2&apos;-O-methyl nucleotide</INSDQualifier_value>
        <NonEnglishQualifier_value>2&apos;-O-甲基核苷酸
</NonEnglishQualifier_value>
       </INSDQualifier>
      </INSDFeature_quals>
     </INSDFeature>
```

```
      <INSDFeature>
       <INSDFeature_key>modified_base</INSDFeature_key>
       <INSDFeature_location>25</INSDFeature_location>
       <INSDFeature_quals>
        <INSDQualifier>
         <INSDQualifier_name>mod_base</INSDQualifier_name>
         <INSDQualifier_value>OTHER</INSDQualifier_value>
        </INSDQualifier>
        <INSDQualifier id="q10460">
         <INSDQualifier_name>note</INSDQualifier_name>
         <INSDQualifier_value>2&apos;-O-methyl nucleotide</INSDQualifier_value>
         <NonEnglishQualifier_value>2&apos;-O-甲基核苷酸
</NonEnglishQualifier_value>
        </INSDQualifier>
       </INSDFeature_quals>
      </INSDFeature>
      <INSDFeature>
       <INSDFeature_key>modified_base</INSDFeature_key>
       <INSDFeature_location>26</INSDFeature_location>
       <INSDFeature_quals>
        <INSDQualifier>
         <INSDQualifier_name>mod_base</INSDQualifier_name>
         <INSDQualifier_value>OTHER</INSDQualifier_value>
        </INSDQualifier>
        <INSDQualifier id="q10461">
         <INSDQualifier_name>note</INSDQualifier_name>
         <INSDQualifier_value>2&apos;-O-methyl nucleotide</INSDQualifier_value>
         <NonEnglishQualifier_value>2&apos;-O-甲基核苷酸
</NonEnglishQualifier_value>
        </INSDQualifier>
       </INSDFeature_quals>
      </INSDFeature>
      <INSDFeature>
       <INSDFeature_key>modified_base</INSDFeature_key>
       <INSDFeature_location>27</INSDFeature_location>
       <INSDFeature_quals>
        <INSDQualifier>
         <INSDQualifier_name>mod_base</INSDQualifier_name>
         <INSDQualifier_value>OTHER</INSDQualifier_value>
```

```
      </INSDQualifier>
      <INSDQualifier id="q10462">
       <INSDQualifier_name>note</INSDQualifier_name>
       <INSDQualifier_value>2&apos;-O-methyl nucleotide</INSDQualifier_value>
       <NonEnglishQualifier_value>2&apos;-O-甲基核苷酸
</NonEnglishQualifier_value>
      </INSDQualifier>
     </INSDFeature_quals>
    </INSDFeature>
    <INSDFeature>
     <INSDFeature_key>modified_base</INSDFeature_key>
     <INSDFeature_location>28</INSDFeature_location>
     <INSDFeature_quals>
      <INSDQualifier>
       <INSDQualifier_name>mod_base</INSDQualifier_name>
       <INSDQualifier_value>OTHER</INSDQualifier_value>
      </INSDQualifier>
      <INSDQualifier id="q10463">
       <INSDQualifier_name>note</INSDQualifier_name>
       <INSDQualifier_value>2&apos;-aminodiethoxymethanol-Adenine-N-
acetylgalactosamine</INSDQualifier_value>
       <NonEnglishQualifier_value>2&apos;-胺基二乙氧基甲醇-腺嘌呤-N-乙醯基半乳糖
胺</NonEnglishQualifier_value>
      </INSDQualifier>
     </INSDFeature_quals>
    </INSDFeature>
    <INSDFeature>
     <INSDFeature_key>modified_base</INSDFeature_key>
     <INSDFeature_location>29</INSDFeature_location>
     <INSDFeature_quals>
      <INSDQualifier>
       <INSDQualifier_name>mod_base</INSDQualifier_name>
       <INSDQualifier_value>OTHER</INSDQualifier_value>
      </INSDQualifier>
      <INSDQualifier id="q10464">
       <INSDQualifier_name>note</INSDQualifier_name>
       <INSDQualifier_value>2&apos;-aminodiethoxymethanol-Adenine-N-
acetylgalactosamine</INSDQualifier_value>
       <NonEnglishQualifier_value>2&apos;-胺基二乙氧基甲醇-腺嘌呤-N-乙醯基半乳糖
胺</NonEnglishQualifier_value>
```

```
      </INSDQualifier>
     </INSDFeature_quals>
    </INSDFeature>
    <INSDFeature>
     <INSDFeature_key>modified_base</INSDFeature_key>
     <INSDFeature_location>30</INSDFeature_location>
     <INSDFeature_quals>
      <INSDQualifier>
       <INSDQualifier_name>mod_base</INSDQualifier_name>
       <INSDQualifier_value>OTHER</INSDQualifier_value>
      </INSDQualifier>
      <INSDQualifier id="q10465">
       <INSDQualifier_name>note</INSDQualifier_name>
       <INSDQualifier_value>2&apos;-aminodiethoxymethanol-Adenine-N-
acetylgalactosamine</INSDQualifier_value>
       <NonEnglishQualifier_value>2&apos;-胺基二乙氧基甲醇-腺嘌呤-N-乙醯基半乳糖
胺</NonEnglishQualifier_value>
      </INSDQualifier>
     </INSDFeature_quals>
    </INSDFeature>
    <INSDFeature>
     <INSDFeature_key>modified_base</INSDFeature_key>
     <INSDFeature_location>31</INSDFeature_location>
     <INSDFeature_quals>
      <INSDQualifier>
       <INSDQualifier_name>mod_base</INSDQualifier_name>
       <INSDQualifier_value>OTHER</INSDQualifier_value>
      </INSDQualifier>
      <INSDQualifier id="q10466">
       <INSDQualifier_name>note</INSDQualifier_name>
       <INSDQualifier_value>2&apos;-O-methyl nucleotide</INSDQualifier_value>
       <NonEnglishQualifier_value>2&apos;-O-甲基核苷酸
</NonEnglishQualifier_value>
      </INSDQualifier>
     </INSDFeature_quals>
    </INSDFeature>
    <INSDFeature>
     <INSDFeature_key>modified_base</INSDFeature_key>
     <INSDFeature_location>32</INSDFeature_location>
```

```
      <INSDFeature_quals>
       <INSDQualifier>
        <INSDQualifier_name>mod_base</INSDQualifier_name>
        <INSDQualifier_value>OTHER</INSDQualifier_value>
       </INSDQualifier>
       <INSDQualifier id="q10467">
        <INSDQualifier_name>note</INSDQualifier_name>
        <INSDQualifier_value>2&apos;-O-methyl nucleotide</INSDQualifier_value>
        <NonEnglishQualifier_value>2&apos;-O-甲基核苷酸
</NonEnglishQualifier_value>
       </INSDQualifier>
      </INSDFeature_quals>
     </INSDFeature>
     <INSDFeature>
      <INSDFeature_key>modified_base</INSDFeature_key>
      <INSDFeature_location>33</INSDFeature_location>
      <INSDFeature_quals>
       <INSDQualifier>
        <INSDQualifier_name>mod_base</INSDQualifier_name>
        <INSDQualifier_value>OTHER</INSDQualifier_value>
       </INSDQualifier>
       <INSDQualifier id="q10468">
        <INSDQualifier_name>note</INSDQualifier_name>
        <INSDQualifier_value>2&apos;-O-methyl nucleotide</INSDQualifier_value>
        <NonEnglishQualifier_value>2&apos;-O-甲基核苷酸
</NonEnglishQualifier_value>
       </INSDQualifier>
      </INSDFeature_quals>
     </INSDFeature>
     <INSDFeature>
      <INSDFeature_key>modified_base</INSDFeature_key>
      <INSDFeature_location>34</INSDFeature_location>
      <INSDFeature_quals>
       <INSDQualifier>
        <INSDQualifier_name>mod_base</INSDQualifier_name>
        <INSDQualifier_value>OTHER</INSDQualifier_value>
       </INSDQualifier>
       <INSDQualifier id="q10469">
        <INSDQualifier_name>note</INSDQualifier_name>
```

```
        <INSDQualifier_value>2&apos;-O-methyl nucleotide</INSDQualifier_value>
        <NonEnglishQualifier_value>2&apos;-O-甲基核苷酸
</NonEnglishQualifier_value>
      </INSDQualifier>
     </INSDFeature_quals>
    </INSDFeature>
    <INSDFeature>
     <INSDFeature_key>modified_base</INSDFeature_key>
     <INSDFeature_location>35</INSDFeature_location>
     <INSDFeature_quals>
      <INSDQualifier>
       <INSDQualifier_name>mod_base</INSDQualifier_name>
       <INSDQualifier_value>OTHER</INSDQualifier_value>
      </INSDQualifier>
      <INSDQualifier id="q10470">
       <INSDQualifier_name>note</INSDQualifier_name>
       <INSDQualifier_value>2&apos;-O-methyl nucleotide</INSDQualifier_value>
       <NonEnglishQualifier_value>2&apos;-O-甲基核苷酸
</NonEnglishQualifier_value>
      </INSDQualifier>
     </INSDFeature_quals>
    </INSDFeature>
    <INSDFeature>
     <INSDFeature_key>modified_base</INSDFeature_key>
     <INSDFeature_location>36</INSDFeature_location>
     <INSDFeature_quals>
      <INSDQualifier>
       <INSDQualifier_name>mod_base</INSDQualifier_name>
       <INSDQualifier_value>OTHER</INSDQualifier_value>
      </INSDQualifier>
      <INSDQualifier id="q10471">
       <INSDQualifier_name>note</INSDQualifier_name>
       <INSDQualifier_value>2&apos;-O-methyl nucleotide</INSDQualifier_value>
       <NonEnglishQualifier_value>2&apos;-O-甲基核苷酸
</NonEnglishQualifier_value>
      </INSDQualifier>
     </INSDFeature_quals>
    </INSDFeature>
   </INSDSeq_feature-table>
```

```
    <INSDSeq_sequence>acctgtaccacctcctgtgagcagccgaaaggctgc</INSDSeq_sequence>
   </INSDSeq>
  </SequenceData>
  <SequenceData sequenceIDNumber="728">
   <INSDSeq>
    <INSDSeq_length>22</INSDSeq_length>
    <INSDSeq_moltype>RNA</INSDSeq_moltype>
    <INSDSeq_division>PAT</INSDSeq_division>
    <INSDSeq_feature-table>
     <INSDFeature>
      <INSDFeature_key>source</INSDFeature_key>
      <INSDFeature_location>1..22</INSDFeature_location>
      <INSDFeature_quals>
       <INSDQualifier>
        <INSDQualifier_name>mol_type</INSDQualifier_name>
        <INSDQualifier_value>other RNA</INSDQualifier_value>
       </INSDQualifier>
       <INSDQualifier id="q10472">
        <INSDQualifier_name>organism</INSDQualifier_name>
        <INSDQualifier_value>synthetic construct</INSDQualifier_value>
        <NonEnglishQualifier_value>合成構築體</NonEnglishQualifier_value>
       </INSDQualifier>
      </INSDFeature_quals>
     </INSDFeature>
     <INSDFeature>
      <INSDFeature_key>modified_base</INSDFeature_key>
      <INSDFeature_location>1</INSDFeature_location>
      <INSDFeature_quals>
       <INSDQualifier>
        <INSDQualifier_name>mod_base</INSDQualifier_name>
        <INSDQualifier_value>OTHER</INSDQualifier_value>
       </INSDQualifier>
       <INSDQualifier id="q10473">
        <INSDQualifier_name>note</INSDQualifier_name>
        <INSDQualifier_value>4&apos;-O-monomethylphosphonate-2&apos;-O-methyl-
modified nucleotide</INSDQualifier_value>
        <NonEnglishQualifier_value>4&apos;-O-單甲基膦酸酯-2&apos;-O-甲基修飾之核
苷酸</NonEnglishQualifier_value>
       </INSDQualifier>
```

```
      </INSDFeature_quals>
     </INSDFeature>
     <INSDFeature>
      <INSDFeature_key>modified_base</INSDFeature_key>
      <INSDFeature_location>2</INSDFeature_location>
      <INSDFeature_quals>
       <INSDQualifier>
        <INSDQualifier_name>mod_base</INSDQualifier_name>
        <INSDQualifier_value>OTHER</INSDQualifier_value>
       </INSDQualifier>
       <INSDQualifier id="q10474">
        <INSDQualifier_name>note</INSDQualifier_name>
        <INSDQualifier_value>2&apos;-fluoro nucleotide
phosphorothioate</INSDQualifier_value>
       <NonEnglishQualifier_value>2&apos;-氟核苷酸硫代磷酸酯
</NonEnglishQualifier_value>
       </INSDQualifier>
      </INSDFeature_quals>
     </INSDFeature>
     <INSDFeature>
      <INSDFeature_key>modified_base</INSDFeature_key>
      <INSDFeature_location>3</INSDFeature_location>
      <INSDFeature_quals>
       <INSDQualifier>
        <INSDQualifier_name>mod_base</INSDQualifier_name>
        <INSDQualifier_value>OTHER</INSDQualifier_value>
       </INSDQualifier>
       <INSDQualifier id="q10475">
        <INSDQualifier_name>note</INSDQualifier_name>
        <INSDQualifier_value>2&apos;-fluoro nucleotide
phosphorothioate</INSDQualifier_value>
       <NonEnglishQualifier_value>2&apos;-氟核苷酸硫代磷酸酯
</NonEnglishQualifier_value>
       </INSDQualifier>
      </INSDFeature_quals>
     </INSDFeature>
     <INSDFeature>
      <INSDFeature_key>modified_base</INSDFeature_key>
      <INSDFeature_location>4</INSDFeature_location>
```

```
      <INSDFeature_quals>
       <INSDQualifier>
        <INSDQualifier_name>mod_base</INSDQualifier_name>
        <INSDQualifier_value>OTHER</INSDQualifier_value>
       </INSDQualifier>
       <INSDQualifier id="q10476">
        <INSDQualifier_name>note</INSDQualifier_name>
        <INSDQualifier_value>2&apos;-fluoro nucleotide</INSDQualifier_value>
        <NonEnglishQualifier_value>2&apos;-氟核苷酸</NonEnglishQualifier_value>
       </INSDQualifier>
      </INSDFeature_quals>
     </INSDFeature>
     <INSDFeature>
      <INSDFeature_key>modified_base</INSDFeature_key>
      <INSDFeature_location>5</INSDFeature_location>
      <INSDFeature_quals>
       <INSDQualifier>
        <INSDQualifier_name>mod_base</INSDQualifier_name>
        <INSDQualifier_value>OTHER</INSDQualifier_value>
       </INSDQualifier>
       <INSDQualifier id="q10477">
        <INSDQualifier_name>note</INSDQualifier_name>
        <INSDQualifier_value>2&apos;-fluoro nucleotide</INSDQualifier_value>
        <NonEnglishQualifier_value>2&apos;-氟核苷酸</NonEnglishQualifier_value>
       </INSDQualifier>
      </INSDFeature_quals>
     </INSDFeature>
     <INSDFeature>
      <INSDFeature_key>modified_base</INSDFeature_key>
      <INSDFeature_location>6</INSDFeature_location>
      <INSDFeature_quals>
       <INSDQualifier>
        <INSDQualifier_name>mod_base</INSDQualifier_name>
        <INSDQualifier_value>OTHER</INSDQualifier_value>
       </INSDQualifier>
       <INSDQualifier id="q10478">
        <INSDQualifier_name>note</INSDQualifier_name>
        <INSDQualifier_value>2&apos;-O-methyl nucleotide</INSDQualifier_value>
        <NonEnglishQualifier_value>2&apos;-O-甲基核苷酸
</NonEnglishQualifier_value>
```

```
      </INSDQualifier>
     </INSDFeature_quals>
    </INSDFeature>
    <INSDFeature>
     <INSDFeature_key>modified_base</INSDFeature_key>
     <INSDFeature_location>7</INSDFeature_location>
     <INSDFeature_quals>
      <INSDQualifier>
       <INSDQualifier_name>mod_base</INSDQualifier_name>
       <INSDQualifier_value>OTHER</INSDQualifier_value>
      </INSDQualifier>
      <INSDQualifier id="q10479">
       <INSDQualifier_name>note</INSDQualifier_name>
       <INSDQualifier_value>2&apos;-fluoro nucleotide</INSDQualifier_value>
       <NonEnglishQualifier_value>2&apos;-氟核苷酸</NonEnglishQualifier_value>
      </INSDQualifier>
     </INSDFeature_quals>
    </INSDFeature>
    <INSDFeature>
     <INSDFeature_key>modified_base</INSDFeature_key>
     <INSDFeature_location>8</INSDFeature_location>
     <INSDFeature_quals>
      <INSDQualifier>
       <INSDQualifier_name>mod_base</INSDQualifier_name>
       <INSDQualifier_value>OTHER</INSDQualifier_value>
      </INSDQualifier>
      <INSDQualifier id="q10480">
       <INSDQualifier_name>note</INSDQualifier_name>
       <INSDQualifier_value>2&apos;-O-methyl nucleotide</INSDQualifier_value>
       <NonEnglishQualifier_value>2&apos;-O-甲基核苷酸
</NonEnglishQualifier_value>
      </INSDQualifier>
     </INSDFeature_quals>
    </INSDFeature>
    <INSDFeature>
     <INSDFeature_key>modified_base</INSDFeature_key>
     <INSDFeature_location>9</INSDFeature_location>
     <INSDFeature_quals>
      <INSDQualifier>
```

```
        <INSDQualifier_name>mod_base</INSDQualifier_name>
        <INSDQualifier_value>OTHER</INSDQualifier_value>
       </INSDQualifier>
       <INSDQualifier id="q10481">
        <INSDQualifier_name>note</INSDQualifier_name>
        <INSDQualifier_value>2&apos;-O-methyl nucleotide</INSDQualifier_value>
        <NonEnglishQualifier_value>2&apos;-O-甲基核苷酸
</NonEnglishQualifier_value>
      </INSDQualifier>
     </INSDFeature_quals>
    </INSDFeature>
    <INSDFeature>
     <INSDFeature_key>modified_base</INSDFeature_key>
     <INSDFeature_location>10</INSDFeature_location>
     <INSDFeature_quals>
      <INSDQualifier>
       <INSDQualifier_name>mod_base</INSDQualifier_name>
       <INSDQualifier_value>OTHER</INSDQualifier_value>
      </INSDQualifier>
      <INSDQualifier id="q10482">
       <INSDQualifier_name>note</INSDQualifier_name>
       <INSDQualifier_value>2&apos;-fluoro nucleotide</INSDQualifier_value>
       <NonEnglishQualifier_value>2&apos;-氟核苷酸</NonEnglishQualifier_value>
      </INSDQualifier>
     </INSDFeature_quals>
    </INSDFeature>
    <INSDFeature>
     <INSDFeature_key>modified_base</INSDFeature_key>
     <INSDFeature_location>11</INSDFeature_location>
     <INSDFeature_quals>
      <INSDQualifier>
       <INSDQualifier_name>mod_base</INSDQualifier_name>
       <INSDQualifier_value>OTHER</INSDQualifier_value>
      </INSDQualifier>
      <INSDQualifier id="q10483">
       <INSDQualifier_name>note</INSDQualifier_name>
       <INSDQualifier_value>2&apos;-O-methyl nucleotide</INSDQualifier_value>
       <NonEnglishQualifier_value>2&apos;-O-甲基核苷酸
</NonEnglishQualifier_value>
```

```
      </INSDQualifier>
     </INSDFeature_quals>
    </INSDFeature>
    <INSDFeature>
     <INSDFeature_key>modified_base</INSDFeature_key>
     <INSDFeature_location>12</INSDFeature_location>
     <INSDFeature_quals>
      <INSDQualifier>
       <INSDQualifier_name>mod_base</INSDQualifier_name>
       <INSDQualifier_value>OTHER</INSDQualifier_value>
      </INSDQualifier>
      <INSDQualifier id="q10484">
       <INSDQualifier_name>note</INSDQualifier_name>
       <INSDQualifier_value>2&apos;-O-methyl nucleotide</INSDQualifier_value>
       <NonEnglishQualifier_value>2&apos;-O-甲基核苷酸
</NonEnglishQualifier_value>
      </INSDQualifier>
     </INSDFeature_quals>
    </INSDFeature>
    <INSDFeature>
     <INSDFeature_key>modified_base</INSDFeature_key>
     <INSDFeature_location>13</INSDFeature_location>
     <INSDFeature_quals>
      <INSDQualifier>
       <INSDQualifier_name>mod_base</INSDQualifier_name>
       <INSDQualifier_value>OTHER</INSDQualifier_value>
      </INSDQualifier>
      <INSDQualifier id="q10485">
       <INSDQualifier_name>note</INSDQualifier_name>
       <INSDQualifier_value>2&apos;-O-methyl nucleotide</INSDQualifier_value>
       <NonEnglishQualifier_value>2&apos;-O-甲基核苷酸
</NonEnglishQualifier_value>
      </INSDQualifier>
     </INSDFeature_quals>
    </INSDFeature>
    <INSDFeature>
     <INSDFeature_key>modified_base</INSDFeature_key>
     <INSDFeature_location>14</INSDFeature_location>
     <INSDFeature_quals>
```

```
        <INSDQualifier>
         <INSDQualifier_name>mod_base</INSDQualifier_name>
         <INSDQualifier_value>OTHER</INSDQualifier_value>
        </INSDQualifier>
        <INSDQualifier id="q10486">
         <INSDQualifier_name>note</INSDQualifier_name>
         <INSDQualifier_value>2&apos;-fluoro nucleotide</INSDQualifier_value>
         <NonEnglishQualifier_value>2&apos;-氟核苷酸</NonEnglishQualifier_value>
        </INSDQualifier>
       </INSDFeature_quals>
      </INSDFeature>
      <INSDFeature>
       <INSDFeature_key>modified_base</INSDFeature_key>
       <INSDFeature_location>15</INSDFeature_location>
       <INSDFeature_quals>
        <INSDQualifier>
         <INSDQualifier_name>mod_base</INSDQualifier_name>
         <INSDQualifier_value>OTHER</INSDQualifier_value>
        </INSDQualifier>
        <INSDQualifier id="q10487">
         <INSDQualifier_name>note</INSDQualifier_name>
         <INSDQualifier_value>2&apos;-O-methyl nucleotide</INSDQualifier_value>
         <NonEnglishQualifier_value>2&apos;-O-甲基核苷酸
</NonEnglishQualifier_value>
        </INSDQualifier>
       </INSDFeature_quals>
      </INSDFeature>
      <INSDFeature>
       <INSDFeature_key>modified_base</INSDFeature_key>
       <INSDFeature_location>16</INSDFeature_location>
       <INSDFeature_quals>
        <INSDQualifier>
         <INSDQualifier_name>mod_base</INSDQualifier_name>
         <INSDQualifier_value>OTHER</INSDQualifier_value>
        </INSDQualifier>
        <INSDQualifier id="q10488">
         <INSDQualifier_name>note</INSDQualifier_name>
         <INSDQualifier_value>2&apos;-O-methyl nucleotide</INSDQualifier_value>
         <NonEnglishQualifier_value>2&apos;-O-甲基核苷酸
</NonEnglishQualifier_value>
```

```
      </INSDQualifier>
     </INSDFeature_quals>
    </INSDFeature>
    <INSDFeature>
     <INSDFeature_key>modified_base</INSDFeature_key>
     <INSDFeature_location>17</INSDFeature_location>
     <INSDFeature_quals>
      <INSDQualifier>
       <INSDQualifier_name>mod_base</INSDQualifier_name>
       <INSDQualifier_value>OTHER</INSDQualifier_value>
      </INSDQualifier>
      <INSDQualifier id="q10489">
       <INSDQualifier_name>note</INSDQualifier_name>
       <INSDQualifier_value>2&apos;-O-methyl nucleotide</INSDQualifier_value>
       <NonEnglishQualifier_value>2&apos;-O-甲基核苷酸
</NonEnglishQualifier_value>
      </INSDQualifier>
     </INSDFeature_quals>
    </INSDFeature>
    <INSDFeature>
     <INSDFeature_key>modified_base</INSDFeature_key>
     <INSDFeature_location>18</INSDFeature_location>
     <INSDFeature_quals>
      <INSDQualifier>
       <INSDQualifier_name>mod_base</INSDQualifier_name>
       <INSDQualifier_value>OTHER</INSDQualifier_value>
      </INSDQualifier>
      <INSDQualifier id="q10490">
       <INSDQualifier_name>note</INSDQualifier_name>
       <INSDQualifier_value>2&apos;-O-methyl nucleotide</INSDQualifier_value>
       <NonEnglishQualifier_value>2&apos;-O-甲基核苷酸
</NonEnglishQualifier_value>
      </INSDQualifier>
     </INSDFeature_quals>
    </INSDFeature>
    <INSDFeature>
     <INSDFeature_key>modified_base</INSDFeature_key>
     <INSDFeature_location>19</INSDFeature_location>
     <INSDFeature_quals>
```

```
        <INSDQualifier>
         <INSDQualifier_name>mod_base</INSDQualifier_name>
         <INSDQualifier_value>OTHER</INSDQualifier_value>
        </INSDQualifier>
        <INSDQualifier id="q10491">
         <INSDQualifier_name>note</INSDQualifier_name>
         <INSDQualifier_value>2&apos;-O-methyl nucleotide</INSDQualifier_value>
         <NonEnglishQualifier_value>2&apos;-O-甲基核苷酸
</NonEnglishQualifier_value>
        </INSDQualifier>
       </INSDFeature_quals>
      </INSDFeature>
      <INSDFeature>
       <INSDFeature_key>modified_base</INSDFeature_key>
       <INSDFeature_location>20</INSDFeature_location>
       <INSDFeature_quals>
        <INSDQualifier>
         <INSDQualifier_name>mod_base</INSDQualifier_name>
         <INSDQualifier_value>OTHER</INSDQualifier_value>
        </INSDQualifier>
        <INSDQualifier id="q10492">
         <INSDQualifier_name>note</INSDQualifier_name>
         <INSDQualifier_value>2&apos;-O-methyl nucleotide
phosphorothioate</INSDQualifier_value>
         <NonEnglishQualifier_value>2&apos;-O-甲基核苷酸硫代磷酸酯
</NonEnglishQualifier_value>
        </INSDQualifier>
       </INSDFeature_quals>
      </INSDFeature>
      <INSDFeature>
       <INSDFeature_key>modified_base</INSDFeature_key>
       <INSDFeature_location>21</INSDFeature_location>
       <INSDFeature_quals>
        <INSDQualifier>
         <INSDQualifier_name>mod_base</INSDQualifier_name>
         <INSDQualifier_value>OTHER</INSDQualifier_value>
        </INSDQualifier>
        <INSDQualifier id="q10493">
         <INSDQualifier_name>note</INSDQualifier_name>
```

```
        <INSDQualifier_value>2&apos;-O-methyl nucleotide
phosphorothioate</INSDQualifier_value>
        <NonEnglishQualifier_value>2&apos;-O-甲基核苷酸硫代磷酸酯
</NonEnglishQualifier_value>
       </INSDQualifier>
      </INSDFeature_quals>
     </INSDFeature>
     <INSDFeature>
      <INSDFeature_key>modified_base</INSDFeature_key>
      <INSDFeature_location>22</INSDFeature_location>
      <INSDFeature_quals>
       <INSDQualifier>
        <INSDQualifier_name>mod_base</INSDQualifier_name>
        <INSDQualifier_value>OTHER</INSDQualifier_value>
       </INSDQualifier>
       <INSDQualifier id="q10494">
        <INSDQualifier_name>note</INSDQualifier_name>
        <INSDQualifier_value>2&apos;-O-methyl nucleotide</INSDQualifier_value>
        <NonEnglishQualifier_value>2&apos;-O-甲基核苷酸
</NonEnglishQualifier_value>
       </INSDQualifier>
      </INSDFeature_quals>
     </INSDFeature>
    </INSDSeq_feature-table>
    <INSDSeq_sequence>tcacaggaggtggtacaggtgg</INSDSeq_sequence>
   </INSDSeq>
  </SequenceData>
  <SequenceData sequenceIDNumber="729">
   <INSDSeq>
    <INSDSeq_length>36</INSDSeq_length>
    <INSDSeq_moltype>RNA</INSDSeq_moltype>
    <INSDSeq_division>PAT</INSDSeq_division>
    <INSDSeq_feature-table>
     <INSDFeature>
      <INSDFeature_key>source</INSDFeature_key>
      <INSDFeature_location>1..36</INSDFeature_location>
      <INSDFeature_quals>
       <INSDQualifier>
        <INSDQualifier_name>mol_type</INSDQualifier_name>
```

```
        <INSDQualifier_value>other RNA</INSDQualifier_value>
       </INSDQualifier>
       <INSDQualifier id="q10495">
        <INSDQualifier_name>organism</INSDQualifier_name>
        <INSDQualifier_value>synthetic construct</INSDQualifier_value>
        <NonEnglishQualifier_value>合成構築體</NonEnglishQualifier_value>
       </INSDQualifier>
      </INSDFeature_quals>
     </INSDFeature>
     <INSDFeature>
      <INSDFeature_key>modified_base</INSDFeature_key>
      <INSDFeature_location>1</INSDFeature_location>
      <INSDFeature_quals>
       <INSDQualifier>
        <INSDQualifier_name>mod_base</INSDQualifier_name>
        <INSDQualifier_value>OTHER</INSDQualifier_value>
       </INSDQualifier>
       <INSDQualifier id="q10496">
        <INSDQualifier_name>note</INSDQualifier_name>
        <INSDQualifier_value>2&apos;-O-methyl nucleotide
phosphorothioate</INSDQualifier_value>
        <NonEnglishQualifier_value>2&apos;-O-甲基核苷酸硫代磷酸酯
</NonEnglishQualifier_value>
       </INSDQualifier>
      </INSDFeature_quals>
     </INSDFeature>
     <INSDFeature>
      <INSDFeature_key>modified_base</INSDFeature_key>
      <INSDFeature_location>2</INSDFeature_location>
      <INSDFeature_quals>
       <INSDQualifier>
        <INSDQualifier_name>mod_base</INSDQualifier_name>
        <INSDQualifier_value>OTHER</INSDQualifier_value>
       </INSDQualifier>
       <INSDQualifier id="q10497">
        <INSDQualifier_name>note</INSDQualifier_name>
        <INSDQualifier_value>2&apos;-O-methyl nucleotide</INSDQualifier_value>
        <NonEnglishQualifier_value>2&apos;-O-甲基核苷酸
</NonEnglishQualifier_value>
```

```
      </INSDQualifier>
     </INSDFeature_quals>
    </INSDFeature>
    <INSDFeature>
     <INSDFeature_key>modified_base</INSDFeature_key>
     <INSDFeature_location>3</INSDFeature_location>
     <INSDFeature_quals>
      <INSDQualifier>
       <INSDQualifier_name>mod_base</INSDQualifier_name>
       <INSDQualifier_value>OTHER</INSDQualifier_value>
      </INSDQualifier>
      <INSDQualifier id="q10498">
       <INSDQualifier_name>note</INSDQualifier_name>
       <INSDQualifier_value>2&apos;-O-methyl nucleotide</INSDQualifier_value>
       <NonEnglishQualifier_value>2&apos;-O-甲基核苷酸
</NonEnglishQualifier_value>
      </INSDQualifier>
     </INSDFeature_quals>
    </INSDFeature>
    <INSDFeature>
     <INSDFeature_key>modified_base</INSDFeature_key>
     <INSDFeature_location>4</INSDFeature_location>
     <INSDFeature_quals>
      <INSDQualifier>
       <INSDQualifier_name>mod_base</INSDQualifier_name>
       <INSDQualifier_value>OTHER</INSDQualifier_value>
      </INSDQualifier>
      <INSDQualifier id="q10499">
       <INSDQualifier_name>note</INSDQualifier_name>
       <INSDQualifier_value>2&apos;-O-methyl nucleotide</INSDQualifier_value>
       <NonEnglishQualifier_value>2&apos;-O-甲基核苷酸
</NonEnglishQualifier_value>
      </INSDQualifier>
     </INSDFeature_quals>
    </INSDFeature>
    <INSDFeature>
     <INSDFeature_key>modified_base</INSDFeature_key>
     <INSDFeature_location>5</INSDFeature_location>
     <INSDFeature_quals>
```

```
        <INSDQualifier>
         <INSDQualifier_name>mod_base</INSDQualifier_name>
         <INSDQualifier_value>OTHER</INSDQualifier_value>
        </INSDQualifier>
        <INSDQualifier id="q10500">
         <INSDQualifier_name>note</INSDQualifier_name>
         <INSDQualifier_value>2&apos;-O-methyl nucleotide</INSDQualifier_value>
         <NonEnglishQualifier_value>2&apos;-O-甲基核苷酸
</NonEnglishQualifier_value>
        </INSDQualifier>
       </INSDFeature_quals>
      </INSDFeature>
      <INSDFeature>
       <INSDFeature_key>modified_base</INSDFeature_key>
       <INSDFeature_location>6</INSDFeature_location>
       <INSDFeature_quals>
        <INSDQualifier>
         <INSDQualifier_name>mod_base</INSDQualifier_name>
         <INSDQualifier_value>OTHER</INSDQualifier_value>
        </INSDQualifier>
        <INSDQualifier id="q10501">
         <INSDQualifier_name>note</INSDQualifier_name>
         <INSDQualifier_value>2&apos;-O-methyl nucleotide</INSDQualifier_value>
         <NonEnglishQualifier_value>2&apos;-O-甲基核苷酸
</NonEnglishQualifier_value>
        </INSDQualifier>
       </INSDFeature_quals>
      </INSDFeature>
      <INSDFeature>
       <INSDFeature_key>modified_base</INSDFeature_key>
       <INSDFeature_location>7</INSDFeature_location>
       <INSDFeature_quals>
        <INSDQualifier>
         <INSDQualifier_name>mod_base</INSDQualifier_name>
         <INSDQualifier_value>OTHER</INSDQualifier_value>
        </INSDQualifier>
        <INSDQualifier id="q10502">
         <INSDQualifier_name>note</INSDQualifier_name>
         <INSDQualifier_value>2&apos;-O-methyl nucleotide</INSDQualifier_value>
```

```
        <NonEnglishQualifier_value>2&apos;-O-甲基核苷酸
</NonEnglishQualifier_value>
       </INSDQualifier>
      </INSDFeature_quals>
     </INSDFeature>
     <INSDFeature>
      <INSDFeature_key>modified_base</INSDFeature_key>
      <INSDFeature_location>8</INSDFeature_location>
      <INSDFeature_quals>
       <INSDQualifier>
        <INSDQualifier_name>mod_base</INSDQualifier_name>
        <INSDQualifier_value>OTHER</INSDQualifier_value>
       </INSDQualifier>
       <INSDQualifier id="q10503">
        <INSDQualifier_name>note</INSDQualifier_name>
        <INSDQualifier_value>2&apos;-fluoro nucleotide</INSDQualifier_value>
        <NonEnglishQualifier_value>2&apos;-氟核苷酸</NonEnglishQualifier_value>
       </INSDQualifier>
      </INSDFeature_quals>
     </INSDFeature>
     <INSDFeature>
      <INSDFeature_key>modified_base</INSDFeature_key>
      <INSDFeature_location>9</INSDFeature_location>
      <INSDFeature_quals>
       <INSDQualifier>
        <INSDQualifier_name>mod_base</INSDQualifier_name>
        <INSDQualifier_value>OTHER</INSDQualifier_value>
       </INSDQualifier>
       <INSDQualifier id="q10504">
        <INSDQualifier_name>note</INSDQualifier_name>
        <INSDQualifier_value>2&apos;-fluoro nucleotide</INSDQualifier_value>
        <NonEnglishQualifier_value>2&apos;-氟核苷酸</NonEnglishQualifier_value>
       </INSDQualifier>
      </INSDFeature_quals>
     </INSDFeature>
     <INSDFeature>
      <INSDFeature_key>modified_base</INSDFeature_key>
      <INSDFeature_location>10</INSDFeature_location>
      <INSDFeature_quals>
```

```
      <INSDQualifier>
       <INSDQualifier_name>mod_base</INSDQualifier_name>
       <INSDQualifier_value>OTHER</INSDQualifier_value>
      </INSDQualifier>
      <INSDQualifier id="q10505">
       <INSDQualifier_name>note</INSDQualifier_name>
       <INSDQualifier_value>2&apos;-fluoro nucleotide</INSDQualifier_value>
       <NonEnglishQualifier_value>2&apos;-氟核苷酸</NonEnglishQualifier_value>
      </INSDQualifier>
     </INSDFeature_quals>
    </INSDFeature>
    <INSDFeature>
     <INSDFeature_key>modified_base</INSDFeature_key>
     <INSDFeature_location>11</INSDFeature_location>
     <INSDFeature_quals>
      <INSDQualifier>
       <INSDQualifier_name>mod_base</INSDQualifier_name>
       <INSDQualifier_value>OTHER</INSDQualifier_value>
      </INSDQualifier>
      <INSDQualifier id="q10506">
       <INSDQualifier_name>note</INSDQualifier_name>
       <INSDQualifier_value>2&apos;-fluoro nucleotide</INSDQualifier_value>
       <NonEnglishQualifier_value>2&apos;-氟核苷酸</NonEnglishQualifier_value>
      </INSDQualifier>
     </INSDFeature_quals>
    </INSDFeature>
    <INSDFeature>
     <INSDFeature_key>modified_base</INSDFeature_key>
     <INSDFeature_location>12</INSDFeature_location>
     <INSDFeature_quals>
      <INSDQualifier>
       <INSDQualifier_name>mod_base</INSDQualifier_name>
       <INSDQualifier_value>OTHER</INSDQualifier_value>
      </INSDQualifier>
      <INSDQualifier id="q10507">
       <INSDQualifier_name>note</INSDQualifier_name>
       <INSDQualifier_value>2&apos;-O-methyl nucleotide</INSDQualifier_value>
       <NonEnglishQualifier_value>2&apos;-O-甲基核苷酸
</NonEnglishQualifier_value>
```

```
      </INSDQualifier>
     </INSDFeature_quals>
    </INSDFeature>
    <INSDFeature>
     <INSDFeature_key>modified_base</INSDFeature_key>
     <INSDFeature_location>13</INSDFeature_location>
     <INSDFeature_quals>
      <INSDQualifier>
       <INSDQualifier_name>mod_base</INSDQualifier_name>
       <INSDQualifier_value>OTHER</INSDQualifier_value>
      </INSDQualifier>
      <INSDQualifier id="q10508">
       <INSDQualifier_name>note</INSDQualifier_name>
       <INSDQualifier_value>2&apos;-O-methyl nucleotide</INSDQualifier_value>
       <NonEnglishQualifier_value>2&apos;-O-甲基核苷酸
</NonEnglishQualifier_value>
      </INSDQualifier>
     </INSDFeature_quals>
    </INSDFeature>
    <INSDFeature>
     <INSDFeature_key>modified_base</INSDFeature_key>
     <INSDFeature_location>14</INSDFeature_location>
     <INSDFeature_quals>
      <INSDQualifier>
       <INSDQualifier_name>mod_base</INSDQualifier_name>
       <INSDQualifier_value>OTHER</INSDQualifier_value>
      </INSDQualifier>
      <INSDQualifier id="q10509">
       <INSDQualifier_name>note</INSDQualifier_name>
       <INSDQualifier_value>2&apos;-O-methyl nucleotide</INSDQualifier_value>
       <NonEnglishQualifier_value>2&apos;-O-甲基核苷酸
</NonEnglishQualifier_value>
      </INSDQualifier>
     </INSDFeature_quals>
    </INSDFeature>
    <INSDFeature>
     <INSDFeature_key>modified_base</INSDFeature_key>
     <INSDFeature_location>15</INSDFeature_location>
     <INSDFeature_quals>
```

```
        <INSDQualifier>
         <INSDQualifier_name>mod_base</INSDQualifier_name>
         <INSDQualifier_value>OTHER</INSDQualifier_value>
        </INSDQualifier>
        <INSDQualifier id="q10510">
         <INSDQualifier_name>note</INSDQualifier_name>
         <INSDQualifier_value>2&apos;-O-methyl nucleotide</INSDQualifier_value>
         <NonEnglishQualifier_value>2&apos;-O-甲基核苷酸
</NonEnglishQualifier_value>
        </INSDQualifier>
       </INSDFeature_quals>
      </INSDFeature>
      <INSDFeature>
       <INSDFeature_key>modified_base</INSDFeature_key>
       <INSDFeature_location>16</INSDFeature_location>
       <INSDFeature_quals>
        <INSDQualifier>
         <INSDQualifier_name>mod_base</INSDQualifier_name>
         <INSDQualifier_value>OTHER</INSDQualifier_value>
        </INSDQualifier>
        <INSDQualifier id="q10511">
         <INSDQualifier_name>note</INSDQualifier_name>
         <INSDQualifier_value>2&apos;-O-methyl nucleotide</INSDQualifier_value>
         <NonEnglishQualifier_value>2&apos;-O-甲基核苷酸
</NonEnglishQualifier_value>
        </INSDQualifier>
       </INSDFeature_quals>
      </INSDFeature>
      <INSDFeature>
       <INSDFeature_key>modified_base</INSDFeature_key>
       <INSDFeature_location>17</INSDFeature_location>
       <INSDFeature_quals>
        <INSDQualifier>
         <INSDQualifier_name>mod_base</INSDQualifier_name>
         <INSDQualifier_value>OTHER</INSDQualifier_value>
        </INSDQualifier>
        <INSDQualifier id="q10512">
         <INSDQualifier_name>note</INSDQualifier_name>
         <INSDQualifier_value>2&apos;-O-methyl nucleotide</INSDQualifier_value>
```

```
        <NonEnglishQualifier_value>2&apos;-O-甲基核苷酸
</NonEnglishQualifier_value>
       </INSDQualifier>
      </INSDFeature_quals>
     </INSDFeature>
     <INSDFeature>
      <INSDFeature_key>modified_base</INSDFeature_key>
      <INSDFeature_location>18</INSDFeature_location>
      <INSDFeature_quals>
       <INSDQualifier>
        <INSDQualifier_name>mod_base</INSDQualifier_name>
        <INSDQualifier_value>OTHER</INSDQualifier_value>
       </INSDQualifier>
       <INSDQualifier id="q10513">
        <INSDQualifier_name>note</INSDQualifier_name>
        <INSDQualifier_value>2&apos;-O-methyl nucleotide</INSDQualifier_value>
        <NonEnglishQualifier_value>2&apos;-O-甲基核苷酸
</NonEnglishQualifier_value>
       </INSDQualifier>
      </INSDFeature_quals>
     </INSDFeature>
     <INSDFeature>
      <INSDFeature_key>modified_base</INSDFeature_key>
      <INSDFeature_location>19</INSDFeature_location>
      <INSDFeature_quals>
       <INSDQualifier>
        <INSDQualifier_name>mod_base</INSDQualifier_name>
        <INSDQualifier_value>OTHER</INSDQualifier_value>
       </INSDQualifier>
       <INSDQualifier id="q10514">
        <INSDQualifier_name>note</INSDQualifier_name>
        <INSDQualifier_value>2&apos;-O-methyl nucleotide</INSDQualifier_value>
        <NonEnglishQualifier_value>2&apos;-O-甲基核苷酸
</NonEnglishQualifier_value>
       </INSDQualifier>
      </INSDFeature_quals>
     </INSDFeature>
     <INSDFeature>
      <INSDFeature_key>modified_base</INSDFeature_key>
```

```
      <INSDFeature_location>20</INSDFeature_location>
      <INSDFeature_quals>
       <INSDQualifier>
        <INSDQualifier_name>mod_base</INSDQualifier_name>
        <INSDQualifier_value>OTHER</INSDQualifier_value>
       </INSDQualifier>
       <INSDQualifier id="q10515">
        <INSDQualifier_name>note</INSDQualifier_name>
        <INSDQualifier_value>2&apos;-O-methyl nucleotide</INSDQualifier_value>
        <NonEnglishQualifier_value>2&apos;-O-甲基核苷酸
</NonEnglishQualifier_value>
       </INSDQualifier>
      </INSDFeature_quals>
     </INSDFeature>
     <INSDFeature>
      <INSDFeature_key>modified_base</INSDFeature_key>
      <INSDFeature_location>21</INSDFeature_location>
      <INSDFeature_quals>
       <INSDQualifier>
        <INSDQualifier_name>mod_base</INSDQualifier_name>
        <INSDQualifier_value>OTHER</INSDQualifier_value>
       </INSDQualifier>
       <INSDQualifier id="q10516">
        <INSDQualifier_name>note</INSDQualifier_name>
        <INSDQualifier_value>2&apos;-O-methyl nucleotide</INSDQualifier_value>
        <NonEnglishQualifier_value>2&apos;-O-甲基核苷酸
</NonEnglishQualifier_value>
       </INSDQualifier>
      </INSDFeature_quals>
     </INSDFeature>
     <INSDFeature>
      <INSDFeature_key>modified_base</INSDFeature_key>
      <INSDFeature_location>22</INSDFeature_location>
      <INSDFeature_quals>
       <INSDQualifier>
        <INSDQualifier_name>mod_base</INSDQualifier_name>
        <INSDQualifier_value>OTHER</INSDQualifier_value>
       </INSDQualifier>
       <INSDQualifier id="q10517">
```

```
        <INSDQualifier_name>note</INSDQualifier_name>
        <INSDQualifier_value>2&apos;-O-methyl nucleotide</INSDQualifier_value>
        <NonEnglishQualifier_value>2&apos;-O-甲基核苷酸
</NonEnglishQualifier_value>
       </INSDQualifier>
      </INSDFeature_quals>
     </INSDFeature>
     <INSDFeature>
      <INSDFeature_key>modified_base</INSDFeature_key>
      <INSDFeature_location>23</INSDFeature_location>
      <INSDFeature_quals>
       <INSDQualifier>
        <INSDQualifier_name>mod_base</INSDQualifier_name>
        <INSDQualifier_value>OTHER</INSDQualifier_value>
       </INSDQualifier>
       <INSDQualifier id="q10518">
        <INSDQualifier_name>note</INSDQualifier_name>
        <INSDQualifier_value>2&apos;-O-methyl nucleotide</INSDQualifier_value>
        <NonEnglishQualifier_value>2&apos;-O-甲基核苷酸
</NonEnglishQualifier_value>
       </INSDQualifier>
      </INSDFeature_quals>
     </INSDFeature>
     <INSDFeature>
      <INSDFeature_key>modified_base</INSDFeature_key>
      <INSDFeature_location>24</INSDFeature_location>
      <INSDFeature_quals>
       <INSDQualifier>
        <INSDQualifier_name>mod_base</INSDQualifier_name>
        <INSDQualifier_value>OTHER</INSDQualifier_value>
       </INSDQualifier>
       <INSDQualifier id="q10519">
        <INSDQualifier_name>note</INSDQualifier_name>
        <INSDQualifier_value>2&apos;-O-methyl nucleotide</INSDQualifier_value>
        <NonEnglishQualifier_value>2&apos;-O-甲基核苷酸
</NonEnglishQualifier_value>
       </INSDQualifier>
      </INSDFeature_quals>
     </INSDFeature>
```

```
      <INSDFeature>
       <INSDFeature_key>modified_base</INSDFeature_key>
       <INSDFeature_location>25</INSDFeature_location>
       <INSDFeature_quals>
        <INSDQualifier>
         <INSDQualifier_name>mod_base</INSDQualifier_name>
         <INSDQualifier_value>OTHER</INSDQualifier_value>
        </INSDQualifier>
        <INSDQualifier id="q10520">
         <INSDQualifier_name>note</INSDQualifier_name>
         <INSDQualifier_value>2&apos;-O-methyl nucleotide</INSDQualifier_value>
         <NonEnglishQualifier_value>2&apos;-O-甲基核苷酸
</NonEnglishQualifier_value>
        </INSDQualifier>
       </INSDFeature_quals>
      </INSDFeature>
      <INSDFeature>
       <INSDFeature_key>modified_base</INSDFeature_key>
       <INSDFeature_location>26</INSDFeature_location>
       <INSDFeature_quals>
        <INSDQualifier>
         <INSDQualifier_name>mod_base</INSDQualifier_name>
         <INSDQualifier_value>OTHER</INSDQualifier_value>
        </INSDQualifier>
        <INSDQualifier id="q10521">
         <INSDQualifier_name>note</INSDQualifier_name>
         <INSDQualifier_value>2&apos;-O-methyl nucleotide</INSDQualifier_value>
         <NonEnglishQualifier_value>2&apos;-O-甲基核苷酸
</NonEnglishQualifier_value>
        </INSDQualifier>
       </INSDFeature_quals>
      </INSDFeature>
      <INSDFeature>
       <INSDFeature_key>modified_base</INSDFeature_key>
       <INSDFeature_location>27</INSDFeature_location>
       <INSDFeature_quals>
        <INSDQualifier>
         <INSDQualifier_name>mod_base</INSDQualifier_name>
         <INSDQualifier_value>OTHER</INSDQualifier_value>
```

```
      </INSDQualifier>
      <INSDQualifier id="q10522">
       <INSDQualifier_name>note</INSDQualifier_name>
       <INSDQualifier_value>2&apos;-O-methyl nucleotide</INSDQualifier_value>
       <NonEnglishQualifier_value>2&apos;-O-甲基核苷酸
</NonEnglishQualifier_value>
      </INSDQualifier>
     </INSDFeature_quals>
    </INSDFeature>
    <INSDFeature>
     <INSDFeature_key>modified_base</INSDFeature_key>
     <INSDFeature_location>28</INSDFeature_location>
     <INSDFeature_quals>
      <INSDQualifier>
       <INSDQualifier_name>mod_base</INSDQualifier_name>
       <INSDQualifier_value>OTHER</INSDQualifier_value>
      </INSDQualifier>
      <INSDQualifier id="q10523">
       <INSDQualifier_name>note</INSDQualifier_name>
       <INSDQualifier_value>2&apos;-aminodiethoxymethanol-Adenine-N-
acetylgalactosamine</INSDQualifier_value>
       <NonEnglishQualifier_value>2&apos;-胺基二乙氧基甲醇-腺嘌呤-N-乙醯基半乳糖
胺</NonEnglishQualifier_value>
      </INSDQualifier>
     </INSDFeature_quals>
    </INSDFeature>
    <INSDFeature>
     <INSDFeature_key>modified_base</INSDFeature_key>
     <INSDFeature_location>29</INSDFeature_location>
     <INSDFeature_quals>
      <INSDQualifier>
       <INSDQualifier_name>mod_base</INSDQualifier_name>
       <INSDQualifier_value>OTHER</INSDQualifier_value>
      </INSDQualifier>
      <INSDQualifier id="q10524">
       <INSDQualifier_name>note</INSDQualifier_name>
       <INSDQualifier_value>2&apos;-aminodiethoxymethanol-Adenine-N-
acetylgalactosamine</INSDQualifier_value>
       <NonEnglishQualifier_value>2&apos;-胺基二乙氧基甲醇-腺嘌呤-N-乙醯基半乳糖
胺</NonEnglishQualifier_value>
```

```
      </INSDQualifier>
     </INSDFeature_quals>
    </INSDFeature>
    <INSDFeature>
     <INSDFeature_key>modified_base</INSDFeature_key>
     <INSDFeature_location>30</INSDFeature_location>
     <INSDFeature_quals>
      <INSDQualifier>
       <INSDQualifier_name>mod_base</INSDQualifier_name>
       <INSDQualifier_value>OTHER</INSDQualifier_value>
      </INSDQualifier>
      <INSDQualifier id="q10525">
       <INSDQualifier_name>note</INSDQualifier_name>
       <INSDQualifier_value>2&apos;-aminodiethoxymethanol-Adenine-N-
acetylgalactosamine</INSDQualifier_value>
       <NonEnglishQualifier_value>2&apos;-胺基二乙氧基甲醇-腺嘌呤-N-乙醯基半乳糖
胺</NonEnglishQualifier_value>
      </INSDQualifier>
     </INSDFeature_quals>
    </INSDFeature>
    <INSDFeature>
     <INSDFeature_key>modified_base</INSDFeature_key>
     <INSDFeature_location>31</INSDFeature_location>
     <INSDFeature_quals>
      <INSDQualifier>
       <INSDQualifier_name>mod_base</INSDQualifier_name>
       <INSDQualifier_value>OTHER</INSDQualifier_value>
      </INSDQualifier>
      <INSDQualifier id="q10526">
       <INSDQualifier_name>note</INSDQualifier_name>
       <INSDQualifier_value>2&apos;-O-methyl nucleotide</INSDQualifier_value>
       <NonEnglishQualifier_value>2&apos;-O-甲基核苷酸
</NonEnglishQualifier_value>
      </INSDQualifier>
     </INSDFeature_quals>
    </INSDFeature>
    <INSDFeature>
     <INSDFeature_key>modified_base</INSDFeature_key>
     <INSDFeature_location>32</INSDFeature_location>
```

```
      <INSDFeature_quals>
       <INSDQualifier>
        <INSDQualifier_name>mod_base</INSDQualifier_name>
        <INSDQualifier_value>OTHER</INSDQualifier_value>
       </INSDQualifier>
       <INSDQualifier id="q10527">
        <INSDQualifier_name>note</INSDQualifier_name>
        <INSDQualifier_value>2&apos;-O-methyl nucleotide</INSDQualifier_value>
        <NonEnglishQualifier_value>2&apos;-O-甲基核苷酸
</NonEnglishQualifier_value>
       </INSDQualifier>
      </INSDFeature_quals>
     </INSDFeature>
     <INSDFeature>
      <INSDFeature_key>modified_base</INSDFeature_key>
      <INSDFeature_location>33</INSDFeature_location>
      <INSDFeature_quals>
       <INSDQualifier>
        <INSDQualifier_name>mod_base</INSDQualifier_name>
        <INSDQualifier_value>OTHER</INSDQualifier_value>
       </INSDQualifier>
       <INSDQualifier id="q10528">
        <INSDQualifier_name>note</INSDQualifier_name>
        <INSDQualifier_value>2&apos;-O-methyl nucleotide</INSDQualifier_value>
        <NonEnglishQualifier_value>2&apos;-O-甲基核苷酸
</NonEnglishQualifier_value>
       </INSDQualifier>
      </INSDFeature_quals>
     </INSDFeature>
     <INSDFeature>
      <INSDFeature_key>modified_base</INSDFeature_key>
      <INSDFeature_location>34</INSDFeature_location>
      <INSDFeature_quals>
       <INSDQualifier>
        <INSDQualifier_name>mod_base</INSDQualifier_name>
        <INSDQualifier_value>OTHER</INSDQualifier_value>
       </INSDQualifier>
       <INSDQualifier id="q10529">
        <INSDQualifier_name>note</INSDQualifier_name>
```

```
        <INSDQualifier_value>2&apos;-O-methyl nucleotide</INSDQualifier_value>
        <NonEnglishQualifier_value>2&apos;-O-甲基核苷酸
</NonEnglishQualifier_value>
      </INSDQualifier>
     </INSDFeature_quals>
    </INSDFeature>
    <INSDFeature>
     <INSDFeature_key>modified_base</INSDFeature_key>
     <INSDFeature_location>35</INSDFeature_location>
     <INSDFeature_quals>
      <INSDQualifier>
       <INSDQualifier_name>mod_base</INSDQualifier_name>
       <INSDQualifier_value>OTHER</INSDQualifier_value>
      </INSDQualifier>
      <INSDQualifier id="q10530">
       <INSDQualifier_name>note</INSDQualifier_name>
       <INSDQualifier_value>2&apos;-O-methyl nucleotide</INSDQualifier_value>
       <NonEnglishQualifier_value>2&apos;-O-甲基核苷酸
</NonEnglishQualifier_value>
      </INSDQualifier>
     </INSDFeature_quals>
    </INSDFeature>
    <INSDFeature>
     <INSDFeature_key>modified_base</INSDFeature_key>
     <INSDFeature_location>36</INSDFeature_location>
     <INSDFeature_quals>
      <INSDQualifier>
       <INSDQualifier_name>mod_base</INSDQualifier_name>
       <INSDQualifier_value>OTHER</INSDQualifier_value>
      </INSDQualifier>
      <INSDQualifier id="q10531">
       <INSDQualifier_name>note</INSDQualifier_name>
       <INSDQualifier_value>2&apos;-O-methyl nucleotide</INSDQualifier_value>
       <NonEnglishQualifier_value>2&apos;-O-甲基核苷酸
</NonEnglishQualifier_value>
      </INSDQualifier>
     </INSDFeature_quals>
    </INSDFeature>
   </INSDSeq_feature-table>
```

```
    <INSDSeq_sequence>cctgtaccacctcctgtgtagcagccgaaaggctgc</INSDSeq_sequence>
   </INSDSeq>
  </SequenceData>
  <SequenceData sequenceIDNumber="730">
   <INSDSeq>
    <INSDSeq_length>22</INSDSeq_length>
    <INSDSeq_moltype>RNA</INSDSeq_moltype>
    <INSDSeq_division>PAT</INSDSeq_division>
    <INSDSeq_feature-table>
     <INSDFeature>
      <INSDFeature_key>source</INSDFeature_key>
      <INSDFeature_location>1..22</INSDFeature_location>
      <INSDFeature_quals>
       <INSDQualifier>
        <INSDQualifier_name>mol_type</INSDQualifier_name>
        <INSDQualifier_value>other RNA</INSDQualifier_value>
       </INSDQualifier>
       <INSDQualifier id="q10532">
        <INSDQualifier_name>organism</INSDQualifier_name>
        <INSDQualifier_value>synthetic construct</INSDQualifier_value>
        <NonEnglishQualifier_value>合成構築體</NonEnglishQualifier_value>
       </INSDQualifier>
      </INSDFeature_quals>
     </INSDFeature>
     <INSDFeature>
      <INSDFeature_key>modified_base</INSDFeature_key>
      <INSDFeature_location>1</INSDFeature_location>
      <INSDFeature_quals>
       <INSDQualifier>
        <INSDQualifier_name>mod_base</INSDQualifier_name>
        <INSDQualifier_value>OTHER</INSDQualifier_value>
       </INSDQualifier>
       <INSDQualifier id="q10533">
        <INSDQualifier_name>note</INSDQualifier_name>
        <INSDQualifier_value>4&apos;-O-monomethylphosphonate-2&apos;-O-methyl-
modified nucleotide</INSDQualifier_value>
        <NonEnglishQualifier_value>4&apos;-O-單甲基膦酸酯-2&apos;-O-甲基修飾之核
苷酸</NonEnglishQualifier_value>
       </INSDQualifier>
```

```
      </INSDFeature_quals>
     </INSDFeature>
     <INSDFeature>
      <INSDFeature_key>modified_base</INSDFeature_key>
      <INSDFeature_location>2</INSDFeature_location>
      <INSDFeature_quals>
       <INSDQualifier>
        <INSDQualifier_name>mod_base</INSDQualifier_name>
        <INSDQualifier_value>OTHER</INSDQualifier_value>
       </INSDQualifier>
       <INSDQualifier id="q10534">
        <INSDQualifier_name>note</INSDQualifier_name>
        <INSDQualifier_value>2&apos;-fluoro nucleotide
phosphorothioate</INSDQualifier_value>
       <NonEnglishQualifier_value>2&apos;-氟核苷酸硫代磷酸酯
</NonEnglishQualifier_value>
       </INSDQualifier>
      </INSDFeature_quals>
     </INSDFeature>
     <INSDFeature>
      <INSDFeature_key>modified_base</INSDFeature_key>
      <INSDFeature_location>3</INSDFeature_location>
      <INSDFeature_quals>
       <INSDQualifier>
        <INSDQualifier_name>mod_base</INSDQualifier_name>
        <INSDQualifier_value>OTHER</INSDQualifier_value>
       </INSDQualifier>
       <INSDQualifier id="q10535">
        <INSDQualifier_name>note</INSDQualifier_name>
        <INSDQualifier_value>2&apos;-fluoro nucleotide
phosphorothioate</INSDQualifier_value>
       <NonEnglishQualifier_value>2&apos;-氟核苷酸硫代磷酸酯
</NonEnglishQualifier_value>
       </INSDQualifier>
      </INSDFeature_quals>
     </INSDFeature>
     <INSDFeature>
      <INSDFeature_key>modified_base</INSDFeature_key>
      <INSDFeature_location>4</INSDFeature_location>
```

```
      <INSDFeature_quals>
       <INSDQualifier>
        <INSDQualifier_name>mod_base</INSDQualifier_name>
        <INSDQualifier_value>OTHER</INSDQualifier_value>
       </INSDQualifier>
       <INSDQualifier id="q10536">
        <INSDQualifier_name>note</INSDQualifier_name>
        <INSDQualifier_value>2&apos;-fluoro nucleotide</INSDQualifier_value>
        <NonEnglishQualifier_value>2&apos;-氟核苷酸</NonEnglishQualifier_value>
       </INSDQualifier>
      </INSDFeature_quals>
     </INSDFeature>
     <INSDFeature>
      <INSDFeature_key>modified_base</INSDFeature_key>
      <INSDFeature_location>5</INSDFeature_location>
      <INSDFeature_quals>
       <INSDQualifier>
        <INSDQualifier_name>mod_base</INSDQualifier_name>
        <INSDQualifier_value>OTHER</INSDQualifier_value>
       </INSDQualifier>
       <INSDQualifier id="q10537">
        <INSDQualifier_name>note</INSDQualifier_name>
        <INSDQualifier_value>2&apos;-fluoro nucleotide</INSDQualifier_value>
        <NonEnglishQualifier_value>2&apos;-氟核苷酸</NonEnglishQualifier_value>
       </INSDQualifier>
      </INSDFeature_quals>
     </INSDFeature>
     <INSDFeature>
      <INSDFeature_key>modified_base</INSDFeature_key>
      <INSDFeature_location>6</INSDFeature_location>
      <INSDFeature_quals>
       <INSDQualifier>
        <INSDQualifier_name>mod_base</INSDQualifier_name>
        <INSDQualifier_value>OTHER</INSDQualifier_value>
       </INSDQualifier>
       <INSDQualifier id="q10538">
        <INSDQualifier_name>note</INSDQualifier_name>
        <INSDQualifier_value>2&apos;-O-methyl nucleotide</INSDQualifier_value>
        <NonEnglishQualifier_value>2&apos;-O-甲基核苷酸
</NonEnglishQualifier_value>
```

```
      </INSDQualifier>
     </INSDFeature_quals>
    </INSDFeature>
    <INSDFeature>
     <INSDFeature_key>modified_base</INSDFeature_key>
     <INSDFeature_location>7</INSDFeature_location>
     <INSDFeature_quals>
      <INSDQualifier>
       <INSDQualifier_name>mod_base</INSDQualifier_name>
       <INSDQualifier_value>OTHER</INSDQualifier_value>
      </INSDQualifier>
      <INSDQualifier id="q10539">
       <INSDQualifier_name>note</INSDQualifier_name>
       <INSDQualifier_value>2&apos;-fluoro nucleotide</INSDQualifier_value>
       <NonEnglishQualifier_value>2&apos;-氟核苷酸</NonEnglishQualifier_value>
      </INSDQualifier>
     </INSDFeature_quals>
    </INSDFeature>
    <INSDFeature>
     <INSDFeature_key>modified_base</INSDFeature_key>
     <INSDFeature_location>8</INSDFeature_location>
     <INSDFeature_quals>
      <INSDQualifier>
       <INSDQualifier_name>mod_base</INSDQualifier_name>
       <INSDQualifier_value>OTHER</INSDQualifier_value>
      </INSDQualifier>
      <INSDQualifier id="q10540">
       <INSDQualifier_name>note</INSDQualifier_name>
       <INSDQualifier_value>2&apos;-O-methyl nucleotide</INSDQualifier_value>
       <NonEnglishQualifier_value>2&apos;-O-甲基核苷酸
</NonEnglishQualifier_value>
      </INSDQualifier>
     </INSDFeature_quals>
    </INSDFeature>
    <INSDFeature>
     <INSDFeature_key>modified_base</INSDFeature_key>
     <INSDFeature_location>9</INSDFeature_location>
     <INSDFeature_quals>
      <INSDQualifier>
```

```
        <INSDQualifier_name>mod_base</INSDQualifier_name>
        <INSDQualifier_value>OTHER</INSDQualifier_value>
       </INSDQualifier>
       <INSDQualifier id="q10541">
        <INSDQualifier_name>note</INSDQualifier_name>
        <INSDQualifier_value>2&apos;-O-methyl nucleotide</INSDQualifier_value>
        <NonEnglishQualifier_value>2&apos;-O-甲基核苷酸
</NonEnglishQualifier_value>
      </INSDQualifier>
     </INSDFeature_quals>
    </INSDFeature>
    <INSDFeature>
     <INSDFeature_key>modified_base</INSDFeature_key>
     <INSDFeature_location>10</INSDFeature_location>
     <INSDFeature_quals>
      <INSDQualifier>
       <INSDQualifier_name>mod_base</INSDQualifier_name>
       <INSDQualifier_value>OTHER</INSDQualifier_value>
      </INSDQualifier>
      <INSDQualifier id="q10542">
       <INSDQualifier_name>note</INSDQualifier_name>
       <INSDQualifier_value>2&apos;-fluoro nucleotide</INSDQualifier_value>
       <NonEnglishQualifier_value>2&apos;-氟核苷酸</NonEnglishQualifier_value>
      </INSDQualifier>
     </INSDFeature_quals>
    </INSDFeature>
    <INSDFeature>
     <INSDFeature_key>modified_base</INSDFeature_key>
     <INSDFeature_location>11</INSDFeature_location>
     <INSDFeature_quals>
      <INSDQualifier>
       <INSDQualifier_name>mod_base</INSDQualifier_name>
       <INSDQualifier_value>OTHER</INSDQualifier_value>
      </INSDQualifier>
      <INSDQualifier id="q10543">
       <INSDQualifier_name>note</INSDQualifier_name>
       <INSDQualifier_value>2&apos;-O-methyl nucleotide</INSDQualifier_value>
       <NonEnglishQualifier_value>2&apos;-O-甲基核苷酸
</NonEnglishQualifier_value>
```

```
      </INSDQualifier>
     </INSDFeature_quals>
    </INSDFeature>
    <INSDFeature>
     <INSDFeature_key>modified_base</INSDFeature_key>
     <INSDFeature_location>12</INSDFeature_location>
     <INSDFeature_quals>
      <INSDQualifier>
       <INSDQualifier_name>mod_base</INSDQualifier_name>
       <INSDQualifier_value>OTHER</INSDQualifier_value>
      </INSDQualifier>
      <INSDQualifier id="q10544">
       <INSDQualifier_name>note</INSDQualifier_name>
       <INSDQualifier_value>2&apos;-O-methyl nucleotide</INSDQualifier_value>
       <NonEnglishQualifier_value>2&apos;-O-甲基核苷酸
</NonEnglishQualifier_value>
      </INSDQualifier>
     </INSDFeature_quals>
    </INSDFeature>
    <INSDFeature>
     <INSDFeature_key>modified_base</INSDFeature_key>
     <INSDFeature_location>13</INSDFeature_location>
     <INSDFeature_quals>
      <INSDQualifier>
       <INSDQualifier_name>mod_base</INSDQualifier_name>
       <INSDQualifier_value>OTHER</INSDQualifier_value>
      </INSDQualifier>
      <INSDQualifier id="q10545">
       <INSDQualifier_name>note</INSDQualifier_name>
       <INSDQualifier_value>2&apos;-O-methyl nucleotide</INSDQualifier_value>
       <NonEnglishQualifier_value>2&apos;-O-甲基核苷酸
</NonEnglishQualifier_value>
      </INSDQualifier>
     </INSDFeature_quals>
    </INSDFeature>
    <INSDFeature>
     <INSDFeature_key>modified_base</INSDFeature_key>
     <INSDFeature_location>14</INSDFeature_location>
     <INSDFeature_quals>
```

```
        <INSDQualifier>
         <INSDQualifier_name>mod_base</INSDQualifier_name>
         <INSDQualifier_value>OTHER</INSDQualifier_value>
        </INSDQualifier>
        <INSDQualifier id="q10546">
         <INSDQualifier_name>note</INSDQualifier_name>
         <INSDQualifier_value>2&apos;-fluoro nucleotide</INSDQualifier_value>
         <NonEnglishQualifier_value>2&apos;-氟核苷酸</NonEnglishQualifier_value>
        </INSDQualifier>
       </INSDFeature_quals>
      </INSDFeature>
      <INSDFeature>
       <INSDFeature_key>modified_base</INSDFeature_key>
       <INSDFeature_location>15</INSDFeature_location>
       <INSDFeature_quals>
        <INSDQualifier>
         <INSDQualifier_name>mod_base</INSDQualifier_name>
         <INSDQualifier_value>OTHER</INSDQualifier_value>
        </INSDQualifier>
        <INSDQualifier id="q10547">
         <INSDQualifier_name>note</INSDQualifier_name>
         <INSDQualifier_value>2&apos;-O-methyl nucleotide</INSDQualifier_value>
         <NonEnglishQualifier_value>2&apos;-O-甲基核苷酸
</NonEnglishQualifier_value>
        </INSDQualifier>
       </INSDFeature_quals>
      </INSDFeature>
      <INSDFeature>
       <INSDFeature_key>modified_base</INSDFeature_key>
       <INSDFeature_location>16</INSDFeature_location>
       <INSDFeature_quals>
        <INSDQualifier>
         <INSDQualifier_name>mod_base</INSDQualifier_name>
         <INSDQualifier_value>OTHER</INSDQualifier_value>
        </INSDQualifier>
        <INSDQualifier id="q10548">
         <INSDQualifier_name>note</INSDQualifier_name>
         <INSDQualifier_value>2&apos;-O-methyl nucleotide</INSDQualifier_value>
         <NonEnglishQualifier_value>2&apos;-O-甲基核苷酸
</NonEnglishQualifier_value>
```

```
      </INSDQualifier>
     </INSDFeature_quals>
    </INSDFeature>
    <INSDFeature>
     <INSDFeature_key>modified_base</INSDFeature_key>
     <INSDFeature_location>17</INSDFeature_location>
     <INSDFeature_quals>
      <INSDQualifier>
       <INSDQualifier_name>mod_base</INSDQualifier_name>
       <INSDQualifier_value>OTHER</INSDQualifier_value>
      </INSDQualifier>
      <INSDQualifier id="q10549">
       <INSDQualifier_name>note</INSDQualifier_name>
       <INSDQualifier_value>2&apos;-O-methyl nucleotide</INSDQualifier_value>
       <NonEnglishQualifier_value>2&apos;-O-甲基核苷酸
</NonEnglishQualifier_value>
      </INSDQualifier>
     </INSDFeature_quals>
    </INSDFeature>
    <INSDFeature>
     <INSDFeature_key>modified_base</INSDFeature_key>
     <INSDFeature_location>18</INSDFeature_location>
     <INSDFeature_quals>
      <INSDQualifier>
       <INSDQualifier_name>mod_base</INSDQualifier_name>
       <INSDQualifier_value>OTHER</INSDQualifier_value>
      </INSDQualifier>
      <INSDQualifier id="q10550">
       <INSDQualifier_name>note</INSDQualifier_name>
       <INSDQualifier_value>2&apos;-O-methyl nucleotide</INSDQualifier_value>
       <NonEnglishQualifier_value>2&apos;-O-甲基核苷酸
</NonEnglishQualifier_value>
      </INSDQualifier>
     </INSDFeature_quals>
    </INSDFeature>
    <INSDFeature>
     <INSDFeature_key>modified_base</INSDFeature_key>
     <INSDFeature_location>19</INSDFeature_location>
     <INSDFeature_quals>
```

```
        <INSDQualifier>
         <INSDQualifier_name>mod_base</INSDQualifier_name>
         <INSDQualifier_value>OTHER</INSDQualifier_value>
        </INSDQualifier>
        <INSDQualifier id="q10551">
         <INSDQualifier_name>note</INSDQualifier_name>
         <INSDQualifier_value>2&apos;-O-methyl nucleotide</INSDQualifier_value>
         <NonEnglishQualifier_value>2&apos;-O-甲基核苷酸
</NonEnglishQualifier_value>
        </INSDQualifier>
       </INSDFeature_quals>
      </INSDFeature>
      <INSDFeature>
       <INSDFeature_key>modified_base</INSDFeature_key>
       <INSDFeature_location>20</INSDFeature_location>
       <INSDFeature_quals>
        <INSDQualifier>
         <INSDQualifier_name>mod_base</INSDQualifier_name>
         <INSDQualifier_value>OTHER</INSDQualifier_value>
        </INSDQualifier>
        <INSDQualifier id="q10552">
         <INSDQualifier_name>note</INSDQualifier_name>
         <INSDQualifier_value>2&apos;-O-methyl nucleotide
phosphorothioate</INSDQualifier_value>
         <NonEnglishQualifier_value>2&apos;-O-甲基核苷酸硫代磷酸酯
</NonEnglishQualifier_value>
        </INSDQualifier>
       </INSDFeature_quals>
      </INSDFeature>
      <INSDFeature>
       <INSDFeature_key>modified_base</INSDFeature_key>
       <INSDFeature_location>21</INSDFeature_location>
       <INSDFeature_quals>
        <INSDQualifier>
         <INSDQualifier_name>mod_base</INSDQualifier_name>
         <INSDQualifier_value>OTHER</INSDQualifier_value>
        </INSDQualifier>
        <INSDQualifier id="q10553">
         <INSDQualifier_name>note</INSDQualifier_name>
```

```
        <INSDQualifier_value>2&apos;-O-methyl nucleotide
phosphorothioate</INSDQualifier_value>
        <NonEnglishQualifier_value>2&apos;-O-甲基核苷酸硫代磷酸酯
</NonEnglishQualifier_value>
       </INSDQualifier>
      </INSDFeature_quals>
     </INSDFeature>
     <INSDFeature>
      <INSDFeature_key>modified_base</INSDFeature_key>
      <INSDFeature_location>22</INSDFeature_location>
      <INSDFeature_quals>
       <INSDQualifier>
        <INSDQualifier_name>mod_base</INSDQualifier_name>
        <INSDQualifier_value>OTHER</INSDQualifier_value>
       </INSDQualifier>
       <INSDQualifier id="q10554">
        <INSDQualifier_name>note</INSDQualifier_name>
        <INSDQualifier_value>2&apos;-O-methyl nucleotide</INSDQualifier_value>
        <NonEnglishQualifier_value>2&apos;-O-甲基核苷酸
</NonEnglishQualifier_value>
       </INSDQualifier>
      </INSDFeature_quals>
     </INSDFeature>
    </INSDSeq_feature-table>
    <INSDSeq_sequence>tacacaggaggtggtacagggg</INSDSeq_sequence>
   </INSDSeq>
  </SequenceData>
  <SequenceData sequenceIDNumber="731">
   <INSDSeq>
    <INSDSeq_length>36</INSDSeq_length>
    <INSDSeq_moltype>RNA</INSDSeq_moltype>
    <INSDSeq_division>PAT</INSDSeq_division>
    <INSDSeq_feature-table>
     <INSDFeature>
      <INSDFeature_key>source</INSDFeature_key>
      <INSDFeature_location>1..36</INSDFeature_location>
      <INSDFeature_quals>
       <INSDQualifier>
        <INSDQualifier_name>mol_type</INSDQualifier_name>
```

```
        <INSDQualifier_value>other RNA</INSDQualifier_value>
       </INSDQualifier>
       <INSDQualifier id="q10555">
        <INSDQualifier_name>organism</INSDQualifier_name>
        <INSDQualifier_value>synthetic construct</INSDQualifier_value>
        <NonEnglishQualifier_value>合成構築體</NonEnglishQualifier_value>
       </INSDQualifier>
      </INSDFeature_quals>
     </INSDFeature>
     <INSDFeature>
      <INSDFeature_key>modified_base</INSDFeature_key>
      <INSDFeature_location>1</INSDFeature_location>
      <INSDFeature_quals>
       <INSDQualifier>
        <INSDQualifier_name>mod_base</INSDQualifier_name>
        <INSDQualifier_value>OTHER</INSDQualifier_value>
       </INSDQualifier>
       <INSDQualifier id="q10556">
        <INSDQualifier_name>note</INSDQualifier_name>
        <INSDQualifier_value>2&apos;-O-methyl nucleotide
phosphorothioate</INSDQualifier_value>
        <NonEnglishQualifier_value>2&apos;-O-甲基核苷酸硫代磷酸酯
</NonEnglishQualifier_value>
       </INSDQualifier>
      </INSDFeature_quals>
     </INSDFeature>
     <INSDFeature>
      <INSDFeature_key>modified_base</INSDFeature_key>
      <INSDFeature_location>2</INSDFeature_location>
      <INSDFeature_quals>
       <INSDQualifier>
        <INSDQualifier_name>mod_base</INSDQualifier_name>
        <INSDQualifier_value>OTHER</INSDQualifier_value>
       </INSDQualifier>
       <INSDQualifier id="q10557">
        <INSDQualifier_name>note</INSDQualifier_name>
        <INSDQualifier_value>2&apos;-O-methyl nucleotide</INSDQualifier_value>
        <NonEnglishQualifier_value>2&apos;-O-甲基核苷酸
</NonEnglishQualifier_value>
```

```
      </INSDQualifier>
     </INSDFeature_quals>
    </INSDFeature>
    <INSDFeature>
     <INSDFeature_key>modified_base</INSDFeature_key>
     <INSDFeature_location>3</INSDFeature_location>
     <INSDFeature_quals>
      <INSDQualifier>
       <INSDQualifier_name>mod_base</INSDQualifier_name>
       <INSDQualifier_value>OTHER</INSDQualifier_value>
      </INSDQualifier>
      <INSDQualifier id="q10558">
       <INSDQualifier_name>note</INSDQualifier_name>
       <INSDQualifier_value>2&apos;-O-methyl nucleotide</INSDQualifier_value>
       <NonEnglishQualifier_value>2&apos;-O-甲基核苷酸
</NonEnglishQualifier_value>
      </INSDQualifier>
     </INSDFeature_quals>
    </INSDFeature>
    <INSDFeature>
     <INSDFeature_key>modified_base</INSDFeature_key>
     <INSDFeature_location>4</INSDFeature_location>
     <INSDFeature_quals>
      <INSDQualifier>
       <INSDQualifier_name>mod_base</INSDQualifier_name>
       <INSDQualifier_value>OTHER</INSDQualifier_value>
      </INSDQualifier>
      <INSDQualifier id="q10559">
       <INSDQualifier_name>note</INSDQualifier_name>
       <INSDQualifier_value>2&apos;-O-methyl nucleotide</INSDQualifier_value>
       <NonEnglishQualifier_value>2&apos;-O-甲基核苷酸
</NonEnglishQualifier_value>
      </INSDQualifier>
     </INSDFeature_quals>
    </INSDFeature>
    <INSDFeature>
     <INSDFeature_key>modified_base</INSDFeature_key>
     <INSDFeature_location>5</INSDFeature_location>
     <INSDFeature_quals>
```

```
        <INSDQualifier>
         <INSDQualifier_name>mod_base</INSDQualifier_name>
         <INSDQualifier_value>OTHER</INSDQualifier_value>
        </INSDQualifier>
        <INSDQualifier id="q10560">
         <INSDQualifier_name>note</INSDQualifier_name>
         <INSDQualifier_value>2&apos;-O-methyl nucleotide</INSDQualifier_value>
         <NonEnglishQualifier_value>2&apos;-O-甲基核苷酸
</NonEnglishQualifier_value>
        </INSDQualifier>
       </INSDFeature_quals>
      </INSDFeature>
      <INSDFeature>
       <INSDFeature_key>modified_base</INSDFeature_key>
       <INSDFeature_location>6</INSDFeature_location>
       <INSDFeature_quals>
        <INSDQualifier>
         <INSDQualifier_name>mod_base</INSDQualifier_name>
         <INSDQualifier_value>OTHER</INSDQualifier_value>
        </INSDQualifier>
        <INSDQualifier id="q10561">
         <INSDQualifier_name>note</INSDQualifier_name>
         <INSDQualifier_value>2&apos;-O-methyl nucleotide</INSDQualifier_value>
         <NonEnglishQualifier_value>2&apos;-O-甲基核苷酸
</NonEnglishQualifier_value>
        </INSDQualifier>
       </INSDFeature_quals>
      </INSDFeature>
      <INSDFeature>
       <INSDFeature_key>modified_base</INSDFeature_key>
       <INSDFeature_location>7</INSDFeature_location>
       <INSDFeature_quals>
        <INSDQualifier>
         <INSDQualifier_name>mod_base</INSDQualifier_name>
         <INSDQualifier_value>OTHER</INSDQualifier_value>
        </INSDQualifier>
        <INSDQualifier id="q10562">
         <INSDQualifier_name>note</INSDQualifier_name>
         <INSDQualifier_value>2&apos;-O-methyl nucleotide</INSDQualifier_value>
```

```
        <NonEnglishQualifier_value>2&apos;-O-甲基核苷酸
</NonEnglishQualifier_value>
       </INSDQualifier>
      </INSDFeature_quals>
     </INSDFeature>
     <INSDFeature>
      <INSDFeature_key>modified_base</INSDFeature_key>
      <INSDFeature_location>8</INSDFeature_location>
      <INSDFeature_quals>
       <INSDQualifier>
        <INSDQualifier_name>mod_base</INSDQualifier_name>
        <INSDQualifier_value>OTHER</INSDQualifier_value>
       </INSDQualifier>
       <INSDQualifier id="q10563">
        <INSDQualifier_name>note</INSDQualifier_name>
        <INSDQualifier_value>2&apos;-fluoro nucleotide</INSDQualifier_value>
        <NonEnglishQualifier_value>2&apos;-氟核苷酸</NonEnglishQualifier_value>
       </INSDQualifier>
      </INSDFeature_quals>
     </INSDFeature>
     <INSDFeature>
      <INSDFeature_key>modified_base</INSDFeature_key>
      <INSDFeature_location>9</INSDFeature_location>
      <INSDFeature_quals>
       <INSDQualifier>
        <INSDQualifier_name>mod_base</INSDQualifier_name>
        <INSDQualifier_value>OTHER</INSDQualifier_value>
       </INSDQualifier>
       <INSDQualifier id="q10564">
        <INSDQualifier_name>note</INSDQualifier_name>
        <INSDQualifier_value>2&apos;-fluoro nucleotide</INSDQualifier_value>
        <NonEnglishQualifier_value>2&apos;-氟核苷酸</NonEnglishQualifier_value>
       </INSDQualifier>
      </INSDFeature_quals>
     </INSDFeature>
     <INSDFeature>
      <INSDFeature_key>modified_base</INSDFeature_key>
      <INSDFeature_location>10</INSDFeature_location>
      <INSDFeature_quals>
```

```
      <INSDQualifier>
       <INSDQualifier_name>mod_base</INSDQualifier_name>
       <INSDQualifier_value>OTHER</INSDQualifier_value>
      </INSDQualifier>
      <INSDQualifier id="q10565">
       <INSDQualifier_name>note</INSDQualifier_name>
       <INSDQualifier_value>2&apos;-fluoro nucleotide</INSDQualifier_value>
       <NonEnglishQualifier_value>2&apos;-氟核苷酸</NonEnglishQualifier_value>
      </INSDQualifier>
     </INSDFeature_quals>
    </INSDFeature>
    <INSDFeature>
     <INSDFeature_key>modified_base</INSDFeature_key>
     <INSDFeature_location>11</INSDFeature_location>
     <INSDFeature_quals>
      <INSDQualifier>
       <INSDQualifier_name>mod_base</INSDQualifier_name>
       <INSDQualifier_value>OTHER</INSDQualifier_value>
      </INSDQualifier>
      <INSDQualifier id="q10566">
       <INSDQualifier_name>note</INSDQualifier_name>
       <INSDQualifier_value>2&apos;-fluoro nucleotide</INSDQualifier_value>
       <NonEnglishQualifier_value>2&apos;-氟核苷酸</NonEnglishQualifier_value>
      </INSDQualifier>
     </INSDFeature_quals>
    </INSDFeature>
    <INSDFeature>
     <INSDFeature_key>modified_base</INSDFeature_key>
     <INSDFeature_location>12</INSDFeature_location>
     <INSDFeature_quals>
      <INSDQualifier>
       <INSDQualifier_name>mod_base</INSDQualifier_name>
       <INSDQualifier_value>OTHER</INSDQualifier_value>
      </INSDQualifier>
      <INSDQualifier id="q10567">
       <INSDQualifier_name>note</INSDQualifier_name>
       <INSDQualifier_value>2&apos;-O-methyl nucleotide</INSDQualifier_value>
       <NonEnglishQualifier_value>2&apos;-O-甲基核苷酸
</NonEnglishQualifier_value>
```

```
      </INSDQualifier>
     </INSDFeature_quals>
    </INSDFeature>
    <INSDFeature>
     <INSDFeature_key>modified_base</INSDFeature_key>
     <INSDFeature_location>13</INSDFeature_location>
     <INSDFeature_quals>
      <INSDQualifier>
       <INSDQualifier_name>mod_base</INSDQualifier_name>
       <INSDQualifier_value>OTHER</INSDQualifier_value>
      </INSDQualifier>
      <INSDQualifier id="q10568">
       <INSDQualifier_name>note</INSDQualifier_name>
       <INSDQualifier_value>2&apos;-O-methyl nucleotide</INSDQualifier_value>
       <NonEnglishQualifier_value>2&apos;-O-甲基核苷酸
</NonEnglishQualifier_value>
      </INSDQualifier>
     </INSDFeature_quals>
    </INSDFeature>
    <INSDFeature>
     <INSDFeature_key>modified_base</INSDFeature_key>
     <INSDFeature_location>14</INSDFeature_location>
     <INSDFeature_quals>
      <INSDQualifier>
       <INSDQualifier_name>mod_base</INSDQualifier_name>
       <INSDQualifier_value>OTHER</INSDQualifier_value>
      </INSDQualifier>
      <INSDQualifier id="q10569">
       <INSDQualifier_name>note</INSDQualifier_name>
       <INSDQualifier_value>2&apos;-O-methyl nucleotide</INSDQualifier_value>
       <NonEnglishQualifier_value>2&apos;-O-甲基核苷酸
</NonEnglishQualifier_value>
      </INSDQualifier>
     </INSDFeature_quals>
    </INSDFeature>
    <INSDFeature>
     <INSDFeature_key>modified_base</INSDFeature_key>
     <INSDFeature_location>15</INSDFeature_location>
     <INSDFeature_quals>
```

```
        <INSDQualifier>
         <INSDQualifier_name>mod_base</INSDQualifier_name>
         <INSDQualifier_value>OTHER</INSDQualifier_value>
        </INSDQualifier>
        <INSDQualifier id="q10570">
         <INSDQualifier_name>note</INSDQualifier_name>
         <INSDQualifier_value>2&apos;-O-methyl nucleotide</INSDQualifier_value>
         <NonEnglishQualifier_value>2&apos;-O-甲基核苷酸
</NonEnglishQualifier_value>
        </INSDQualifier>
       </INSDFeature_quals>
      </INSDFeature>
      <INSDFeature>
       <INSDFeature_key>modified_base</INSDFeature_key>
       <INSDFeature_location>16</INSDFeature_location>
       <INSDFeature_quals>
        <INSDQualifier>
         <INSDQualifier_name>mod_base</INSDQualifier_name>
         <INSDQualifier_value>OTHER</INSDQualifier_value>
        </INSDQualifier>
        <INSDQualifier id="q10571">
         <INSDQualifier_name>note</INSDQualifier_name>
         <INSDQualifier_value>2&apos;-O-methyl nucleotide</INSDQualifier_value>
         <NonEnglishQualifier_value>2&apos;-O-甲基核苷酸
</NonEnglishQualifier_value>
        </INSDQualifier>
       </INSDFeature_quals>
      </INSDFeature>
      <INSDFeature>
       <INSDFeature_key>modified_base</INSDFeature_key>
       <INSDFeature_location>17</INSDFeature_location>
       <INSDFeature_quals>
        <INSDQualifier>
         <INSDQualifier_name>mod_base</INSDQualifier_name>
         <INSDQualifier_value>OTHER</INSDQualifier_value>
        </INSDQualifier>
        <INSDQualifier id="q10572">
         <INSDQualifier_name>note</INSDQualifier_name>
         <INSDQualifier_value>2&apos;-O-methyl nucleotide</INSDQualifier_value>
```

```
        <NonEnglishQualifier_value>2&apos;-O-甲基核苷酸
</NonEnglishQualifier_value>
       </INSDQualifier>
      </INSDFeature_quals>
     </INSDFeature>
     <INSDFeature>
      <INSDFeature_key>modified_base</INSDFeature_key>
      <INSDFeature_location>18</INSDFeature_location>
      <INSDFeature_quals>
       <INSDQualifier>
        <INSDQualifier_name>mod_base</INSDQualifier_name>
        <INSDQualifier_value>OTHER</INSDQualifier_value>
       </INSDQualifier>
       <INSDQualifier id="q10573">
        <INSDQualifier_name>note</INSDQualifier_name>
        <INSDQualifier_value>2&apos;-O-methyl nucleotide</INSDQualifier_value>
        <NonEnglishQualifier_value>2&apos;-O-甲基核苷酸
</NonEnglishQualifier_value>
       </INSDQualifier>
      </INSDFeature_quals>
     </INSDFeature>
     <INSDFeature>
      <INSDFeature_key>modified_base</INSDFeature_key>
      <INSDFeature_location>19</INSDFeature_location>
      <INSDFeature_quals>
       <INSDQualifier>
        <INSDQualifier_name>mod_base</INSDQualifier_name>
        <INSDQualifier_value>OTHER</INSDQualifier_value>
       </INSDQualifier>
       <INSDQualifier id="q10574">
        <INSDQualifier_name>note</INSDQualifier_name>
        <INSDQualifier_value>2&apos;-O-methyl nucleotide</INSDQualifier_value>
        <NonEnglishQualifier_value>2&apos;-O-甲基核苷酸
</NonEnglishQualifier_value>
       </INSDQualifier>
      </INSDFeature_quals>
     </INSDFeature>
     <INSDFeature>
      <INSDFeature_key>modified_base</INSDFeature_key>
```

```
      <INSDFeature_location>20</INSDFeature_location>
      <INSDFeature_quals>
       <INSDQualifier>
        <INSDQualifier_name>mod_base</INSDQualifier_name>
        <INSDQualifier_value>OTHER</INSDQualifier_value>
       </INSDQualifier>
       <INSDQualifier id="q10575">
        <INSDQualifier_name>note</INSDQualifier_name>
        <INSDQualifier_value>2&apos;-O-methyl nucleotide</INSDQualifier_value>
        <NonEnglishQualifier_value>2&apos;-O-甲基核苷酸
</NonEnglishQualifier_value>
       </INSDQualifier>
      </INSDFeature_quals>
     </INSDFeature>
     <INSDFeature>
      <INSDFeature_key>modified_base</INSDFeature_key>
      <INSDFeature_location>21</INSDFeature_location>
      <INSDFeature_quals>
       <INSDQualifier>
        <INSDQualifier_name>mod_base</INSDQualifier_name>
        <INSDQualifier_value>OTHER</INSDQualifier_value>
       </INSDQualifier>
       <INSDQualifier id="q10576">
        <INSDQualifier_name>note</INSDQualifier_name>
        <INSDQualifier_value>2&apos;-O-methyl nucleotide</INSDQualifier_value>
        <NonEnglishQualifier_value>2&apos;-O-甲基核苷酸
</NonEnglishQualifier_value>
       </INSDQualifier>
      </INSDFeature_quals>
     </INSDFeature>
     <INSDFeature>
      <INSDFeature_key>modified_base</INSDFeature_key>
      <INSDFeature_location>22</INSDFeature_location>
      <INSDFeature_quals>
       <INSDQualifier>
        <INSDQualifier_name>mod_base</INSDQualifier_name>
        <INSDQualifier_value>OTHER</INSDQualifier_value>
       </INSDQualifier>
       <INSDQualifier id="q10577">
```

```
        <INSDQualifier_name>note</INSDQualifier_name>
        <INSDQualifier_value>2&apos;-O-methyl nucleotide</INSDQualifier_value>
        <NonEnglishQualifier_value>2&apos;-O-甲基核苷酸
</NonEnglishQualifier_value>
       </INSDQualifier>
      </INSDFeature_quals>
     </INSDFeature>
     <INSDFeature>
      <INSDFeature_key>modified_base</INSDFeature_key>
      <INSDFeature_location>23</INSDFeature_location>
      <INSDFeature_quals>
       <INSDQualifier>
        <INSDQualifier_name>mod_base</INSDQualifier_name>
        <INSDQualifier_value>OTHER</INSDQualifier_value>
       </INSDQualifier>
       <INSDQualifier id="q10578">
        <INSDQualifier_name>note</INSDQualifier_name>
        <INSDQualifier_value>2&apos;-O-methyl nucleotide</INSDQualifier_value>
        <NonEnglishQualifier_value>2&apos;-O-甲基核苷酸
</NonEnglishQualifier_value>
       </INSDQualifier>
      </INSDFeature_quals>
     </INSDFeature>
     <INSDFeature>
      <INSDFeature_key>modified_base</INSDFeature_key>
      <INSDFeature_location>24</INSDFeature_location>
      <INSDFeature_quals>
       <INSDQualifier>
        <INSDQualifier_name>mod_base</INSDQualifier_name>
        <INSDQualifier_value>OTHER</INSDQualifier_value>
       </INSDQualifier>
       <INSDQualifier id="q10579">
        <INSDQualifier_name>note</INSDQualifier_name>
        <INSDQualifier_value>2&apos;-O-methyl nucleotide</INSDQualifier_value>
        <NonEnglishQualifier_value>2&apos;-O-甲基核苷酸
</NonEnglishQualifier_value>
       </INSDQualifier>
      </INSDFeature_quals>
     </INSDFeature>
```

```
      <INSDFeature>
       <INSDFeature_key>modified_base</INSDFeature_key>
       <INSDFeature_location>25</INSDFeature_location>
       <INSDFeature_quals>
        <INSDQualifier>
         <INSDQualifier_name>mod_base</INSDQualifier_name>
         <INSDQualifier_value>OTHER</INSDQualifier_value>
        </INSDQualifier>
        <INSDQualifier id="q10580">
         <INSDQualifier_name>note</INSDQualifier_name>
         <INSDQualifier_value>2&apos;-O-methyl nucleotide</INSDQualifier_value>
         <NonEnglishQualifier_value>2&apos;-O-甲基核苷酸
</NonEnglishQualifier_value>
        </INSDQualifier>
       </INSDFeature_quals>
      </INSDFeature>
      <INSDFeature>
       <INSDFeature_key>modified_base</INSDFeature_key>
       <INSDFeature_location>26</INSDFeature_location>
       <INSDFeature_quals>
        <INSDQualifier>
         <INSDQualifier_name>mod_base</INSDQualifier_name>
         <INSDQualifier_value>OTHER</INSDQualifier_value>
        </INSDQualifier>
        <INSDQualifier id="q10581">
         <INSDQualifier_name>note</INSDQualifier_name>
         <INSDQualifier_value>2&apos;-O-methyl nucleotide</INSDQualifier_value>
         <NonEnglishQualifier_value>2&apos;-O-甲基核苷酸
</NonEnglishQualifier_value>
        </INSDQualifier>
       </INSDFeature_quals>
      </INSDFeature>
      <INSDFeature>
       <INSDFeature_key>modified_base</INSDFeature_key>
       <INSDFeature_location>27</INSDFeature_location>
       <INSDFeature_quals>
        <INSDQualifier>
         <INSDQualifier_name>mod_base</INSDQualifier_name>
         <INSDQualifier_value>OTHER</INSDQualifier_value>
```

```
      </INSDQualifier>
      <INSDQualifier id="q10582">
       <INSDQualifier_name>note</INSDQualifier_name>
       <INSDQualifier_value>2&apos;-O-methyl nucleotide</INSDQualifier_value>
       <NonEnglishQualifier_value>2&apos;-O-甲基核苷酸
</NonEnglishQualifier_value>
      </INSDQualifier>
     </INSDFeature_quals>
    </INSDFeature>
    <INSDFeature>
     <INSDFeature_key>modified_base</INSDFeature_key>
     <INSDFeature_location>28</INSDFeature_location>
     <INSDFeature_quals>
      <INSDQualifier>
       <INSDQualifier_name>mod_base</INSDQualifier_name>
       <INSDQualifier_value>OTHER</INSDQualifier_value>
      </INSDQualifier>
      <INSDQualifier id="q10583">
       <INSDQualifier_name>note</INSDQualifier_name>
       <INSDQualifier_value>2&apos;-aminodiethoxymethanol-Adenine-N-
acetylgalactosamine</INSDQualifier_value>
       <NonEnglishQualifier_value>2&apos;-胺基二乙氧基甲醇-腺嘌呤-N-乙醯基半乳糖
胺</NonEnglishQualifier_value>
      </INSDQualifier>
     </INSDFeature_quals>
    </INSDFeature>
    <INSDFeature>
     <INSDFeature_key>modified_base</INSDFeature_key>
     <INSDFeature_location>29</INSDFeature_location>
     <INSDFeature_quals>
      <INSDQualifier>
       <INSDQualifier_name>mod_base</INSDQualifier_name>
       <INSDQualifier_value>OTHER</INSDQualifier_value>
      </INSDQualifier>
      <INSDQualifier id="q10584">
       <INSDQualifier_name>note</INSDQualifier_name>
       <INSDQualifier_value>2&apos;-aminodiethoxymethanol-Adenine-N-
acetylgalactosamine</INSDQualifier_value>
       <NonEnglishQualifier_value>2&apos;-胺基二乙氧基甲醇-腺嘌呤-N-乙醯基半乳糖
胺</NonEnglishQualifier_value>
```

```
      </INSDQualifier>
     </INSDFeature_quals>
    </INSDFeature>
    <INSDFeature>
     <INSDFeature_key>modified_base</INSDFeature_key>
     <INSDFeature_location>30</INSDFeature_location>
     <INSDFeature_quals>
      <INSDQualifier>
       <INSDQualifier_name>mod_base</INSDQualifier_name>
       <INSDQualifier_value>OTHER</INSDQualifier_value>
      </INSDQualifier>
      <INSDQualifier id="q10585">
       <INSDQualifier_name>note</INSDQualifier_name>
       <INSDQualifier_value>2&apos;-aminodiethoxymethanol-Adenine-N-
acetylgalactosamine</INSDQualifier_value>
       <NonEnglishQualifier_value>2&apos;-胺基二乙氧基甲醇-腺嘌呤-N-乙醯基半乳糖
胺</NonEnglishQualifier_value>
      </INSDQualifier>
     </INSDFeature_quals>
    </INSDFeature>
    <INSDFeature>
     <INSDFeature_key>modified_base</INSDFeature_key>
     <INSDFeature_location>31</INSDFeature_location>
     <INSDFeature_quals>
      <INSDQualifier>
       <INSDQualifier_name>mod_base</INSDQualifier_name>
       <INSDQualifier_value>OTHER</INSDQualifier_value>
      </INSDQualifier>
      <INSDQualifier id="q10586">
       <INSDQualifier_name>note</INSDQualifier_name>
       <INSDQualifier_value>2&apos;-O-methyl nucleotide</INSDQualifier_value>
       <NonEnglishQualifier_value>2&apos;-O-甲基核苷酸
</NonEnglishQualifier_value>
      </INSDQualifier>
     </INSDFeature_quals>
    </INSDFeature>
    <INSDFeature>
     <INSDFeature_key>modified_base</INSDFeature_key>
     <INSDFeature_location>32</INSDFeature_location>
```

```
      <INSDFeature_quals>
       <INSDQualifier>
        <INSDQualifier_name>mod_base</INSDQualifier_name>
        <INSDQualifier_value>OTHER</INSDQualifier_value>
       </INSDQualifier>
       <INSDQualifier id="q10587">
        <INSDQualifier_name>note</INSDQualifier_name>
        <INSDQualifier_value>2&apos;-O-methyl nucleotide</INSDQualifier_value>
        <NonEnglishQualifier_value>2&apos;-O-甲基核苷酸
</NonEnglishQualifier_value>
       </INSDQualifier>
      </INSDFeature_quals>
     </INSDFeature>
     <INSDFeature>
      <INSDFeature_key>modified_base</INSDFeature_key>
      <INSDFeature_location>33</INSDFeature_location>
      <INSDFeature_quals>
       <INSDQualifier>
        <INSDQualifier_name>mod_base</INSDQualifier_name>
        <INSDQualifier_value>OTHER</INSDQualifier_value>
       </INSDQualifier>
       <INSDQualifier id="q10588">
        <INSDQualifier_name>note</INSDQualifier_name>
        <INSDQualifier_value>2&apos;-O-methyl nucleotide</INSDQualifier_value>
        <NonEnglishQualifier_value>2&apos;-O-甲基核苷酸
</NonEnglishQualifier_value>
       </INSDQualifier>
      </INSDFeature_quals>
     </INSDFeature>
     <INSDFeature>
      <INSDFeature_key>modified_base</INSDFeature_key>
      <INSDFeature_location>34</INSDFeature_location>
      <INSDFeature_quals>
       <INSDQualifier>
        <INSDQualifier_name>mod_base</INSDQualifier_name>
        <INSDQualifier_value>OTHER</INSDQualifier_value>
       </INSDQualifier>
       <INSDQualifier id="q10589">
        <INSDQualifier_name>note</INSDQualifier_name>
```

```
        <INSDQualifier_value>2&apos;-O-methyl nucleotide</INSDQualifier_value>
        <NonEnglishQualifier_value>2&apos;-O-甲基核苷酸
</NonEnglishQualifier_value>
      </INSDQualifier>
     </INSDFeature_quals>
    </INSDFeature>
    <INSDFeature>
     <INSDFeature_key>modified_base</INSDFeature_key>
     <INSDFeature_location>35</INSDFeature_location>
     <INSDFeature_quals>
      <INSDQualifier>
       <INSDQualifier_name>mod_base</INSDQualifier_name>
       <INSDQualifier_value>OTHER</INSDQualifier_value>
      </INSDQualifier>
      <INSDQualifier id="q10590">
       <INSDQualifier_name>note</INSDQualifier_name>
       <INSDQualifier_value>2&apos;-O-methyl nucleotide</INSDQualifier_value>
       <NonEnglishQualifier_value>2&apos;-O-甲基核苷酸
</NonEnglishQualifier_value>
      </INSDQualifier>
     </INSDFeature_quals>
    </INSDFeature>
    <INSDFeature>
     <INSDFeature_key>modified_base</INSDFeature_key>
     <INSDFeature_location>36</INSDFeature_location>
     <INSDFeature_quals>
      <INSDQualifier>
       <INSDQualifier_name>mod_base</INSDQualifier_name>
       <INSDQualifier_value>OTHER</INSDQualifier_value>
      </INSDQualifier>
      <INSDQualifier id="q10591">
       <INSDQualifier_name>note</INSDQualifier_name>
       <INSDQualifier_value>2&apos;-O-methyl nucleotide</INSDQualifier_value>
       <NonEnglishQualifier_value>2&apos;-O-甲基核苷酸
</NonEnglishQualifier_value>
      </INSDQualifier>
     </INSDFeature_quals>
    </INSDFeature>
   </INSDSeq_feature-table>
```

```
    <INSDSeq_sequence>gtaccacctcctgtgtcatagcagccgaaaggctgc</INSDSeq_sequence>
   </INSDSeq>
  </SequenceData>
  <SequenceData sequenceIDNumber="732">
   <INSDSeq>
    <INSDSeq_length>22</INSDSeq_length>
    <INSDSeq_moltype>RNA</INSDSeq_moltype>
    <INSDSeq_division>PAT</INSDSeq_division>
    <INSDSeq_feature-table>
     <INSDFeature>
      <INSDFeature_key>source</INSDFeature_key>
      <INSDFeature_location>1..22</INSDFeature_location>
      <INSDFeature_quals>
       <INSDQualifier>
        <INSDQualifier_name>mol_type</INSDQualifier_name>
        <INSDQualifier_value>other RNA</INSDQualifier_value>
       </INSDQualifier>
       <INSDQualifier id="q10592">
        <INSDQualifier_name>organism</INSDQualifier_name>
        <INSDQualifier_value>synthetic construct</INSDQualifier_value>
        <NonEnglishQualifier_value>合成構築體</NonEnglishQualifier_value>
       </INSDQualifier>
      </INSDFeature_quals>
     </INSDFeature>
     <INSDFeature>
      <INSDFeature_key>modified_base</INSDFeature_key>
      <INSDFeature_location>1</INSDFeature_location>
      <INSDFeature_quals>
       <INSDQualifier>
        <INSDQualifier_name>mod_base</INSDQualifier_name>
        <INSDQualifier_value>OTHER</INSDQualifier_value>
       </INSDQualifier>
       <INSDQualifier id="q10593">
        <INSDQualifier_name>note</INSDQualifier_name>
        <INSDQualifier_value>4&apos;-O-monomethylphosphonate-2&apos;-O-methyl-
modified nucleotide</INSDQualifier_value>
        <NonEnglishQualifier_value>4&apos;-O-單甲基膦酸酯-2&apos;-O-甲基修飾之核
苷酸</NonEnglishQualifier_value>
       </INSDQualifier>
```

```
      </INSDFeature_quals>
     </INSDFeature>
     <INSDFeature>
      <INSDFeature_key>modified_base</INSDFeature_key>
      <INSDFeature_location>2</INSDFeature_location>
      <INSDFeature_quals>
       <INSDQualifier>
        <INSDQualifier_name>mod_base</INSDQualifier_name>
        <INSDQualifier_value>OTHER</INSDQualifier_value>
       </INSDQualifier>
       <INSDQualifier id="q10594">
        <INSDQualifier_name>note</INSDQualifier_name>
        <INSDQualifier_value>2&apos;-fluoro nucleotide
phosphorothioate</INSDQualifier_value>
        <NonEnglishQualifier_value>2&apos;-氟核苷酸硫代磷酸酯
</NonEnglishQualifier_value>
       </INSDQualifier>
      </INSDFeature_quals>
     </INSDFeature>
     <INSDFeature>
      <INSDFeature_key>modified_base</INSDFeature_key>
      <INSDFeature_location>3</INSDFeature_location>
      <INSDFeature_quals>
       <INSDQualifier>
        <INSDQualifier_name>mod_base</INSDQualifier_name>
        <INSDQualifier_value>OTHER</INSDQualifier_value>
       </INSDQualifier>
       <INSDQualifier id="q10595">
        <INSDQualifier_name>note</INSDQualifier_name>
        <INSDQualifier_value>2&apos;-fluoro nucleotide
phosphorothioate</INSDQualifier_value>
        <NonEnglishQualifier_value>2&apos;-氟核苷酸硫代磷酸酯
</NonEnglishQualifier_value>
       </INSDQualifier>
      </INSDFeature_quals>
     </INSDFeature>
     <INSDFeature>
      <INSDFeature_key>modified_base</INSDFeature_key>
      <INSDFeature_location>4</INSDFeature_location>
```

```
      <INSDFeature_quals>
       <INSDQualifier>
        <INSDQualifier_name>mod_base</INSDQualifier_name>
        <INSDQualifier_value>OTHER</INSDQualifier_value>
       </INSDQualifier>
       <INSDQualifier id="q10596">
        <INSDQualifier_name>note</INSDQualifier_name>
        <INSDQualifier_value>2&apos;-fluoro nucleotide</INSDQualifier_value>
        <NonEnglishQualifier_value>2&apos;-氟核苷酸</NonEnglishQualifier_value>
       </INSDQualifier>
      </INSDFeature_quals>
     </INSDFeature>
     <INSDFeature>
      <INSDFeature_key>modified_base</INSDFeature_key>
      <INSDFeature_location>5</INSDFeature_location>
      <INSDFeature_quals>
       <INSDQualifier>
        <INSDQualifier_name>mod_base</INSDQualifier_name>
        <INSDQualifier_value>OTHER</INSDQualifier_value>
       </INSDQualifier>
       <INSDQualifier id="q10597">
        <INSDQualifier_name>note</INSDQualifier_name>
        <INSDQualifier_value>2&apos;-fluoro nucleotide</INSDQualifier_value>
        <NonEnglishQualifier_value>2&apos;-氟核苷酸</NonEnglishQualifier_value>
       </INSDQualifier>
      </INSDFeature_quals>
     </INSDFeature>
     <INSDFeature>
      <INSDFeature_key>modified_base</INSDFeature_key>
      <INSDFeature_location>6</INSDFeature_location>
      <INSDFeature_quals>
       <INSDQualifier>
        <INSDQualifier_name>mod_base</INSDQualifier_name>
        <INSDQualifier_value>OTHER</INSDQualifier_value>
       </INSDQualifier>
       <INSDQualifier id="q10598">
        <INSDQualifier_name>note</INSDQualifier_name>
        <INSDQualifier_value>2&apos;-O-methyl nucleotide</INSDQualifier_value>
        <NonEnglishQualifier_value>2&apos;-O-甲基核苷酸
</NonEnglishQualifier_value>
```

```
      </INSDQualifier>
     </INSDFeature_quals>
    </INSDFeature>
    <INSDFeature>
     <INSDFeature_key>modified_base</INSDFeature_key>
     <INSDFeature_location>7</INSDFeature_location>
     <INSDFeature_quals>
      <INSDQualifier>
       <INSDQualifier_name>mod_base</INSDQualifier_name>
       <INSDQualifier_value>OTHER</INSDQualifier_value>
      </INSDQualifier>
      <INSDQualifier id="q10599">
       <INSDQualifier_name>note</INSDQualifier_name>
       <INSDQualifier_value>2&apos;-fluoro nucleotide</INSDQualifier_value>
       <NonEnglishQualifier_value>2&apos;-氟核苷酸</NonEnglishQualifier_value>
      </INSDQualifier>
     </INSDFeature_quals>
    </INSDFeature>
    <INSDFeature>
     <INSDFeature_key>modified_base</INSDFeature_key>
     <INSDFeature_location>8</INSDFeature_location>
     <INSDFeature_quals>
      <INSDQualifier>
       <INSDQualifier_name>mod_base</INSDQualifier_name>
       <INSDQualifier_value>OTHER</INSDQualifier_value>
      </INSDQualifier>
      <INSDQualifier id="q10600">
       <INSDQualifier_name>note</INSDQualifier_name>
       <INSDQualifier_value>2&apos;-O-methyl nucleotide</INSDQualifier_value>
       <NonEnglishQualifier_value>2&apos;-O-甲基核苷酸
</NonEnglishQualifier_value>
      </INSDQualifier>
     </INSDFeature_quals>
    </INSDFeature>
    <INSDFeature>
     <INSDFeature_key>modified_base</INSDFeature_key>
     <INSDFeature_location>9</INSDFeature_location>
     <INSDFeature_quals>
      <INSDQualifier>
```

```
        <INSDQualifier_name>mod_base</INSDQualifier_name>
        <INSDQualifier_value>OTHER</INSDQualifier_value>
       </INSDQualifier>
       <INSDQualifier id="q10601">
        <INSDQualifier_name>note</INSDQualifier_name>
        <INSDQualifier_value>2&apos;-O-methyl nucleotide</INSDQualifier_value>
        <NonEnglishQualifier_value>2&apos;-O-甲基核苷酸
</NonEnglishQualifier_value>
      </INSDQualifier>
     </INSDFeature_quals>
    </INSDFeature>
    <INSDFeature>
     <INSDFeature_key>modified_base</INSDFeature_key>
     <INSDFeature_location>10</INSDFeature_location>
     <INSDFeature_quals>
      <INSDQualifier>
       <INSDQualifier_name>mod_base</INSDQualifier_name>
       <INSDQualifier_value>OTHER</INSDQualifier_value>
      </INSDQualifier>
      <INSDQualifier id="q10602">
       <INSDQualifier_name>note</INSDQualifier_name>
       <INSDQualifier_value>2&apos;-fluoro nucleotide</INSDQualifier_value>
       <NonEnglishQualifier_value>2&apos;-氟核苷酸</NonEnglishQualifier_value>
      </INSDQualifier>
     </INSDFeature_quals>
    </INSDFeature>
    <INSDFeature>
     <INSDFeature_key>modified_base</INSDFeature_key>
     <INSDFeature_location>11</INSDFeature_location>
     <INSDFeature_quals>
      <INSDQualifier>
       <INSDQualifier_name>mod_base</INSDQualifier_name>
       <INSDQualifier_value>OTHER</INSDQualifier_value>
      </INSDQualifier>
      <INSDQualifier id="q10603">
       <INSDQualifier_name>note</INSDQualifier_name>
       <INSDQualifier_value>2&apos;-O-methyl nucleotide</INSDQualifier_value>
       <NonEnglishQualifier_value>2&apos;-O-甲基核苷酸
</NonEnglishQualifier_value>
```

```
      </INSDQualifier>
     </INSDFeature_quals>
    </INSDFeature>
    <INSDFeature>
     <INSDFeature_key>modified_base</INSDFeature_key>
     <INSDFeature_location>12</INSDFeature_location>
     <INSDFeature_quals>
      <INSDQualifier>
       <INSDQualifier_name>mod_base</INSDQualifier_name>
       <INSDQualifier_value>OTHER</INSDQualifier_value>
      </INSDQualifier>
      <INSDQualifier id="q10604">
       <INSDQualifier_name>note</INSDQualifier_name>
       <INSDQualifier_value>2&apos;-O-methyl nucleotide</INSDQualifier_value>
       <NonEnglishQualifier_value>2&apos;-O-甲基核苷酸
</NonEnglishQualifier_value>
      </INSDQualifier>
     </INSDFeature_quals>
    </INSDFeature>
    <INSDFeature>
     <INSDFeature_key>modified_base</INSDFeature_key>
     <INSDFeature_location>13</INSDFeature_location>
     <INSDFeature_quals>
      <INSDQualifier>
       <INSDQualifier_name>mod_base</INSDQualifier_name>
       <INSDQualifier_value>OTHER</INSDQualifier_value>
      </INSDQualifier>
      <INSDQualifier id="q10605">
       <INSDQualifier_name>note</INSDQualifier_name>
       <INSDQualifier_value>2&apos;-O-methyl nucleotide</INSDQualifier_value>
       <NonEnglishQualifier_value>2&apos;-O-甲基核苷酸
</NonEnglishQualifier_value>
      </INSDQualifier>
     </INSDFeature_quals>
    </INSDFeature>
    <INSDFeature>
     <INSDFeature_key>modified_base</INSDFeature_key>
     <INSDFeature_location>14</INSDFeature_location>
     <INSDFeature_quals>
```

```
        <INSDQualifier>
         <INSDQualifier_name>mod_base</INSDQualifier_name>
         <INSDQualifier_value>OTHER</INSDQualifier_value>
        </INSDQualifier>
        <INSDQualifier id="q10606">
         <INSDQualifier_name>note</INSDQualifier_name>
         <INSDQualifier_value>2&apos;-fluoro nucleotide</INSDQualifier_value>
         <NonEnglishQualifier_value>2&apos;-氟核苷酸</NonEnglishQualifier_value>
        </INSDQualifier>
       </INSDFeature_quals>
      </INSDFeature>
      <INSDFeature>
       <INSDFeature_key>modified_base</INSDFeature_key>
       <INSDFeature_location>15</INSDFeature_location>
       <INSDFeature_quals>
        <INSDQualifier>
         <INSDQualifier_name>mod_base</INSDQualifier_name>
         <INSDQualifier_value>OTHER</INSDQualifier_value>
        </INSDQualifier>
        <INSDQualifier id="q10607">
         <INSDQualifier_name>note</INSDQualifier_name>
         <INSDQualifier_value>2&apos;-O-methyl nucleotide</INSDQualifier_value>
         <NonEnglishQualifier_value>2&apos;-O-甲基核苷酸
</NonEnglishQualifier_value>
        </INSDQualifier>
       </INSDFeature_quals>
      </INSDFeature>
      <INSDFeature>
       <INSDFeature_key>modified_base</INSDFeature_key>
       <INSDFeature_location>16</INSDFeature_location>
       <INSDFeature_quals>
        <INSDQualifier>
         <INSDQualifier_name>mod_base</INSDQualifier_name>
         <INSDQualifier_value>OTHER</INSDQualifier_value>
        </INSDQualifier>
        <INSDQualifier id="q10608">
         <INSDQualifier_name>note</INSDQualifier_name>
         <INSDQualifier_value>2&apos;-O-methyl nucleotide</INSDQualifier_value>
         <NonEnglishQualifier_value>2&apos;-O-甲基核苷酸
</NonEnglishQualifier_value>
```

```
      </INSDQualifier>
     </INSDFeature_quals>
    </INSDFeature>
    <INSDFeature>
     <INSDFeature_key>modified_base</INSDFeature_key>
     <INSDFeature_location>17</INSDFeature_location>
     <INSDFeature_quals>
      <INSDQualifier>
       <INSDQualifier_name>mod_base</INSDQualifier_name>
       <INSDQualifier_value>OTHER</INSDQualifier_value>
      </INSDQualifier>
      <INSDQualifier id="q10609">
       <INSDQualifier_name>note</INSDQualifier_name>
       <INSDQualifier_value>2&apos;-O-methyl nucleotide</INSDQualifier_value>
       <NonEnglishQualifier_value>2&apos;-O-甲基核苷酸
</NonEnglishQualifier_value>
      </INSDQualifier>
     </INSDFeature_quals>
    </INSDFeature>
    <INSDFeature>
     <INSDFeature_key>modified_base</INSDFeature_key>
     <INSDFeature_location>18</INSDFeature_location>
     <INSDFeature_quals>
      <INSDQualifier>
       <INSDQualifier_name>mod_base</INSDQualifier_name>
       <INSDQualifier_value>OTHER</INSDQualifier_value>
      </INSDQualifier>
      <INSDQualifier id="q10610">
       <INSDQualifier_name>note</INSDQualifier_name>
       <INSDQualifier_value>2&apos;-O-methyl nucleotide</INSDQualifier_value>
       <NonEnglishQualifier_value>2&apos;-O-甲基核苷酸
</NonEnglishQualifier_value>
      </INSDQualifier>
     </INSDFeature_quals>
    </INSDFeature>
    <INSDFeature>
     <INSDFeature_key>modified_base</INSDFeature_key>
     <INSDFeature_location>19</INSDFeature_location>
     <INSDFeature_quals>
```

```
        <INSDQualifier>
         <INSDQualifier_name>mod_base</INSDQualifier_name>
         <INSDQualifier_value>OTHER</INSDQualifier_value>
        </INSDQualifier>
        <INSDQualifier id="q10611">
         <INSDQualifier_name>note</INSDQualifier_name>
         <INSDQualifier_value>2&apos;-O-methyl nucleotide</INSDQualifier_value>
         <NonEnglishQualifier_value>2&apos;-O-甲基核苷酸
</NonEnglishQualifier_value>
        </INSDQualifier>
       </INSDFeature_quals>
      </INSDFeature>
      <INSDFeature>
       <INSDFeature_key>modified_base</INSDFeature_key>
       <INSDFeature_location>20</INSDFeature_location>
       <INSDFeature_quals>
        <INSDQualifier>
         <INSDQualifier_name>mod_base</INSDQualifier_name>
         <INSDQualifier_value>OTHER</INSDQualifier_value>
        </INSDQualifier>
        <INSDQualifier id="q10612">
         <INSDQualifier_name>note</INSDQualifier_name>
         <INSDQualifier_value>2&apos;-O-methyl nucleotide
phosphorothioate</INSDQualifier_value>
         <NonEnglishQualifier_value>2&apos;-O-甲基核苷酸硫代磷酸酯
</NonEnglishQualifier_value>
        </INSDQualifier>
       </INSDFeature_quals>
      </INSDFeature>
      <INSDFeature>
       <INSDFeature_key>modified_base</INSDFeature_key>
       <INSDFeature_location>21</INSDFeature_location>
       <INSDFeature_quals>
        <INSDQualifier>
         <INSDQualifier_name>mod_base</INSDQualifier_name>
         <INSDQualifier_value>OTHER</INSDQualifier_value>
        </INSDQualifier>
        <INSDQualifier id="q10613">
         <INSDQualifier_name>note</INSDQualifier_name>
```

```
        <INSDQualifier_value>2&apos;-O-methyl nucleotide
phosphorothioate</INSDQualifier_value>
        <NonEnglishQualifier_value>2&apos;-O-甲基核苷酸硫代磷酸酯
</NonEnglishQualifier_value>
       </INSDQualifier>
      </INSDFeature_quals>
     </INSDFeature>
     <INSDFeature>
      <INSDFeature_key>modified_base</INSDFeature_key>
      <INSDFeature_location>22</INSDFeature_location>
      <INSDFeature_quals>
       <INSDQualifier>
        <INSDQualifier_name>mod_base</INSDQualifier_name>
        <INSDQualifier_value>OTHER</INSDQualifier_value>
       </INSDQualifier>
       <INSDQualifier id="q10614">
        <INSDQualifier_name>note</INSDQualifier_name>
        <INSDQualifier_value>2&apos;-O-methyl nucleotide</INSDQualifier_value>
        <NonEnglishQualifier_value>2&apos;-O-甲基核苷酸
</NonEnglishQualifier_value>
       </INSDQualifier>
      </INSDFeature_quals>
     </INSDFeature>
    </INSDSeq_feature-table>
    <INSDSeq_sequence>tatgacacaggaggtggtacgg</INSDSeq_sequence>
   </INSDSeq>
  </SequenceData>
  <SequenceData sequenceIDNumber="733">
   <INSDSeq>
    <INSDSeq_length>36</INSDSeq_length>
    <INSDSeq_moltype>RNA</INSDSeq_moltype>
    <INSDSeq_division>PAT</INSDSeq_division>
    <INSDSeq_feature-table>
     <INSDFeature>
      <INSDFeature_key>source</INSDFeature_key>
      <INSDFeature_location>1..36</INSDFeature_location>
      <INSDFeature_quals>
       <INSDQualifier>
        <INSDQualifier_name>mol_type</INSDQualifier_name>
```

```
        <INSDQualifier_value>other RNA</INSDQualifier_value>
       </INSDQualifier>
       <INSDQualifier id="q10615">
        <INSDQualifier_name>organism</INSDQualifier_name>
        <INSDQualifier_value>synthetic construct</INSDQualifier_value>
        <NonEnglishQualifier_value>合成構築體</NonEnglishQualifier_value>
       </INSDQualifier>
      </INSDFeature_quals>
     </INSDFeature>
     <INSDFeature>
      <INSDFeature_key>modified_base</INSDFeature_key>
      <INSDFeature_location>1</INSDFeature_location>
      <INSDFeature_quals>
       <INSDQualifier>
        <INSDQualifier_name>mod_base</INSDQualifier_name>
        <INSDQualifier_value>OTHER</INSDQualifier_value>
       </INSDQualifier>
       <INSDQualifier id="q10616">
        <INSDQualifier_name>note</INSDQualifier_name>
        <INSDQualifier_value>2&apos;-O-methyl nucleotide
phosphorothioate</INSDQualifier_value>
        <NonEnglishQualifier_value>2&apos;-O-甲基核苷酸硫代磷酸酯
</NonEnglishQualifier_value>
       </INSDQualifier>
      </INSDFeature_quals>
     </INSDFeature>
     <INSDFeature>
      <INSDFeature_key>modified_base</INSDFeature_key>
      <INSDFeature_location>2</INSDFeature_location>
      <INSDFeature_quals>
       <INSDQualifier>
        <INSDQualifier_name>mod_base</INSDQualifier_name>
        <INSDQualifier_value>OTHER</INSDQualifier_value>
       </INSDQualifier>
       <INSDQualifier id="q10617">
        <INSDQualifier_name>note</INSDQualifier_name>
        <INSDQualifier_value>2&apos;-O-methyl nucleotide</INSDQualifier_value>
        <NonEnglishQualifier_value>2&apos;-O-甲基核苷酸
</NonEnglishQualifier_value>
```

```
      </INSDQualifier>
     </INSDFeature_quals>
    </INSDFeature>
    <INSDFeature>
     <INSDFeature_key>modified_base</INSDFeature_key>
     <INSDFeature_location>3</INSDFeature_location>
     <INSDFeature_quals>
      <INSDQualifier>
       <INSDQualifier_name>mod_base</INSDQualifier_name>
       <INSDQualifier_value>OTHER</INSDQualifier_value>
      </INSDQualifier>
      <INSDQualifier id="q10618">
       <INSDQualifier_name>note</INSDQualifier_name>
       <INSDQualifier_value>2&apos;-O-methyl nucleotide</INSDQualifier_value>
       <NonEnglishQualifier_value>2&apos;-O-甲基核苷酸
</NonEnglishQualifier_value>
      </INSDQualifier>
     </INSDFeature_quals>
    </INSDFeature>
    <INSDFeature>
     <INSDFeature_key>modified_base</INSDFeature_key>
     <INSDFeature_location>4</INSDFeature_location>
     <INSDFeature_quals>
      <INSDQualifier>
       <INSDQualifier_name>mod_base</INSDQualifier_name>
       <INSDQualifier_value>OTHER</INSDQualifier_value>
      </INSDQualifier>
      <INSDQualifier id="q10619">
       <INSDQualifier_name>note</INSDQualifier_name>
       <INSDQualifier_value>2&apos;-O-methyl nucleotide</INSDQualifier_value>
       <NonEnglishQualifier_value>2&apos;-O-甲基核苷酸
</NonEnglishQualifier_value>
      </INSDQualifier>
     </INSDFeature_quals>
    </INSDFeature>
    <INSDFeature>
     <INSDFeature_key>modified_base</INSDFeature_key>
     <INSDFeature_location>5</INSDFeature_location>
     <INSDFeature_quals>
```

```
        <INSDQualifier>
         <INSDQualifier_name>mod_base</INSDQualifier_name>
         <INSDQualifier_value>OTHER</INSDQualifier_value>
        </INSDQualifier>
        <INSDQualifier id="q10620">
         <INSDQualifier_name>note</INSDQualifier_name>
         <INSDQualifier_value>2&apos;-O-methyl nucleotide</INSDQualifier_value>
         <NonEnglishQualifier_value>2&apos;-O-甲基核苷酸
</NonEnglishQualifier_value>
        </INSDQualifier>
       </INSDFeature_quals>
      </INSDFeature>
      <INSDFeature>
       <INSDFeature_key>modified_base</INSDFeature_key>
       <INSDFeature_location>6</INSDFeature_location>
       <INSDFeature_quals>
        <INSDQualifier>
         <INSDQualifier_name>mod_base</INSDQualifier_name>
         <INSDQualifier_value>OTHER</INSDQualifier_value>
        </INSDQualifier>
        <INSDQualifier id="q10621">
         <INSDQualifier_name>note</INSDQualifier_name>
         <INSDQualifier_value>2&apos;-O-methyl nucleotide</INSDQualifier_value>
         <NonEnglishQualifier_value>2&apos;-O-甲基核苷酸
</NonEnglishQualifier_value>
        </INSDQualifier>
       </INSDFeature_quals>
      </INSDFeature>
      <INSDFeature>
       <INSDFeature_key>modified_base</INSDFeature_key>
       <INSDFeature_location>7</INSDFeature_location>
       <INSDFeature_quals>
        <INSDQualifier>
         <INSDQualifier_name>mod_base</INSDQualifier_name>
         <INSDQualifier_value>OTHER</INSDQualifier_value>
        </INSDQualifier>
        <INSDQualifier id="q10622">
         <INSDQualifier_name>note</INSDQualifier_name>
         <INSDQualifier_value>2&apos;-O-methyl nucleotide</INSDQualifier_value>
```

```
        <NonEnglishQualifier_value>2&apos;-O-甲基核苷酸
</NonEnglishQualifier_value>
       </INSDQualifier>
      </INSDFeature_quals>
     </INSDFeature>
     <INSDFeature>
      <INSDFeature_key>modified_base</INSDFeature_key>
      <INSDFeature_location>8</INSDFeature_location>
      <INSDFeature_quals>
       <INSDQualifier>
        <INSDQualifier_name>mod_base</INSDQualifier_name>
        <INSDQualifier_value>OTHER</INSDQualifier_value>
       </INSDQualifier>
       <INSDQualifier id="q10623">
        <INSDQualifier_name>note</INSDQualifier_name>
        <INSDQualifier_value>2&apos;-fluoro nucleotide</INSDQualifier_value>
        <NonEnglishQualifier_value>2&apos;-氟核苷酸</NonEnglishQualifier_value>
       </INSDQualifier>
      </INSDFeature_quals>
     </INSDFeature>
     <INSDFeature>
      <INSDFeature_key>modified_base</INSDFeature_key>
      <INSDFeature_location>9</INSDFeature_location>
      <INSDFeature_quals>
       <INSDQualifier>
        <INSDQualifier_name>mod_base</INSDQualifier_name>
        <INSDQualifier_value>OTHER</INSDQualifier_value>
       </INSDQualifier>
       <INSDQualifier id="q10624">
        <INSDQualifier_name>note</INSDQualifier_name>
        <INSDQualifier_value>2&apos;-fluoro nucleotide</INSDQualifier_value>
        <NonEnglishQualifier_value>2&apos;-氟核苷酸</NonEnglishQualifier_value>
       </INSDQualifier>
      </INSDFeature_quals>
     </INSDFeature>
     <INSDFeature>
      <INSDFeature_key>modified_base</INSDFeature_key>
      <INSDFeature_location>10</INSDFeature_location>
      <INSDFeature_quals>
```

```
      <INSDQualifier>
       <INSDQualifier_name>mod_base</INSDQualifier_name>
       <INSDQualifier_value>OTHER</INSDQualifier_value>
      </INSDQualifier>
      <INSDQualifier id="q10625">
       <INSDQualifier_name>note</INSDQualifier_name>
       <INSDQualifier_value>2&apos;-fluoro nucleotide</INSDQualifier_value>
       <NonEnglishQualifier_value>2&apos;-氟核苷酸</NonEnglishQualifier_value>
      </INSDQualifier>
     </INSDFeature_quals>
    </INSDFeature>
    <INSDFeature>
     <INSDFeature_key>modified_base</INSDFeature_key>
     <INSDFeature_location>11</INSDFeature_location>
     <INSDFeature_quals>
      <INSDQualifier>
       <INSDQualifier_name>mod_base</INSDQualifier_name>
       <INSDQualifier_value>OTHER</INSDQualifier_value>
      </INSDQualifier>
      <INSDQualifier id="q10626">
       <INSDQualifier_name>note</INSDQualifier_name>
       <INSDQualifier_value>2&apos;-fluoro nucleotide</INSDQualifier_value>
       <NonEnglishQualifier_value>2&apos;-氟核苷酸</NonEnglishQualifier_value>
      </INSDQualifier>
     </INSDFeature_quals>
    </INSDFeature>
    <INSDFeature>
     <INSDFeature_key>modified_base</INSDFeature_key>
     <INSDFeature_location>12</INSDFeature_location>
     <INSDFeature_quals>
      <INSDQualifier>
       <INSDQualifier_name>mod_base</INSDQualifier_name>
       <INSDQualifier_value>OTHER</INSDQualifier_value>
      </INSDQualifier>
      <INSDQualifier id="q10627">
       <INSDQualifier_name>note</INSDQualifier_name>
       <INSDQualifier_value>2&apos;-O-methyl nucleotide</INSDQualifier_value>
       <NonEnglishQualifier_value>2&apos;-O-甲基核苷酸
</NonEnglishQualifier_value>
```

```
      </INSDQualifier>
     </INSDFeature_quals>
    </INSDFeature>
    <INSDFeature>
     <INSDFeature_key>modified_base</INSDFeature_key>
     <INSDFeature_location>13</INSDFeature_location>
     <INSDFeature_quals>
      <INSDQualifier>
       <INSDQualifier_name>mod_base</INSDQualifier_name>
       <INSDQualifier_value>OTHER</INSDQualifier_value>
      </INSDQualifier>
      <INSDQualifier id="q10628">
       <INSDQualifier_name>note</INSDQualifier_name>
       <INSDQualifier_value>2&apos;-O-methyl nucleotide</INSDQualifier_value>
       <NonEnglishQualifier_value>2&apos;-O-甲基核苷酸
</NonEnglishQualifier_value>
      </INSDQualifier>
     </INSDFeature_quals>
    </INSDFeature>
    <INSDFeature>
     <INSDFeature_key>modified_base</INSDFeature_key>
     <INSDFeature_location>14</INSDFeature_location>
     <INSDFeature_quals>
      <INSDQualifier>
       <INSDQualifier_name>mod_base</INSDQualifier_name>
       <INSDQualifier_value>OTHER</INSDQualifier_value>
      </INSDQualifier>
      <INSDQualifier id="q10629">
       <INSDQualifier_name>note</INSDQualifier_name>
       <INSDQualifier_value>2&apos;-O-methyl nucleotide</INSDQualifier_value>
       <NonEnglishQualifier_value>2&apos;-O-甲基核苷酸
</NonEnglishQualifier_value>
      </INSDQualifier>
     </INSDFeature_quals>
    </INSDFeature>
    <INSDFeature>
     <INSDFeature_key>modified_base</INSDFeature_key>
     <INSDFeature_location>15</INSDFeature_location>
     <INSDFeature_quals>
```

```
        <INSDQualifier>
         <INSDQualifier_name>mod_base</INSDQualifier_name>
         <INSDQualifier_value>OTHER</INSDQualifier_value>
        </INSDQualifier>
        <INSDQualifier id="q10630">
         <INSDQualifier_name>note</INSDQualifier_name>
         <INSDQualifier_value>2&apos;-O-methyl nucleotide</INSDQualifier_value>
         <NonEnglishQualifier_value>2&apos;-O-甲基核苷酸
</NonEnglishQualifier_value>
        </INSDQualifier>
       </INSDFeature_quals>
      </INSDFeature>
      <INSDFeature>
       <INSDFeature_key>modified_base</INSDFeature_key>
       <INSDFeature_location>16</INSDFeature_location>
       <INSDFeature_quals>
        <INSDQualifier>
         <INSDQualifier_name>mod_base</INSDQualifier_name>
         <INSDQualifier_value>OTHER</INSDQualifier_value>
        </INSDQualifier>
        <INSDQualifier id="q10631">
         <INSDQualifier_name>note</INSDQualifier_name>
         <INSDQualifier_value>2&apos;-O-methyl nucleotide</INSDQualifier_value>
         <NonEnglishQualifier_value>2&apos;-O-甲基核苷酸
</NonEnglishQualifier_value>
        </INSDQualifier>
       </INSDFeature_quals>
      </INSDFeature>
      <INSDFeature>
       <INSDFeature_key>modified_base</INSDFeature_key>
       <INSDFeature_location>17</INSDFeature_location>
       <INSDFeature_quals>
        <INSDQualifier>
         <INSDQualifier_name>mod_base</INSDQualifier_name>
         <INSDQualifier_value>OTHER</INSDQualifier_value>
        </INSDQualifier>
        <INSDQualifier id="q10632">
         <INSDQualifier_name>note</INSDQualifier_name>
         <INSDQualifier_value>2&apos;-O-methyl nucleotide</INSDQualifier_value>
```

```
        <NonEnglishQualifier_value>2&apos;-O-甲基核苷酸
</NonEnglishQualifier_value>
       </INSDQualifier>
      </INSDFeature_quals>
     </INSDFeature>
     <INSDFeature>
      <INSDFeature_key>modified_base</INSDFeature_key>
      <INSDFeature_location>18</INSDFeature_location>
      <INSDFeature_quals>
       <INSDQualifier>
        <INSDQualifier_name>mod_base</INSDQualifier_name>
        <INSDQualifier_value>OTHER</INSDQualifier_value>
       </INSDQualifier>
       <INSDQualifier id="q10633">
        <INSDQualifier_name>note</INSDQualifier_name>
        <INSDQualifier_value>2&apos;-O-methyl nucleotide</INSDQualifier_value>
        <NonEnglishQualifier_value>2&apos;-O-甲基核苷酸
</NonEnglishQualifier_value>
       </INSDQualifier>
      </INSDFeature_quals>
     </INSDFeature>
     <INSDFeature>
      <INSDFeature_key>modified_base</INSDFeature_key>
      <INSDFeature_location>19</INSDFeature_location>
      <INSDFeature_quals>
       <INSDQualifier>
        <INSDQualifier_name>mod_base</INSDQualifier_name>
        <INSDQualifier_value>OTHER</INSDQualifier_value>
       </INSDQualifier>
       <INSDQualifier id="q10634">
        <INSDQualifier_name>note</INSDQualifier_name>
        <INSDQualifier_value>2&apos;-O-methyl nucleotide</INSDQualifier_value>
        <NonEnglishQualifier_value>2&apos;-O-甲基核苷酸
</NonEnglishQualifier_value>
       </INSDQualifier>
      </INSDFeature_quals>
     </INSDFeature>
     <INSDFeature>
      <INSDFeature_key>modified_base</INSDFeature_key>
```

```
      <INSDFeature_location>20</INSDFeature_location>
      <INSDFeature_quals>
       <INSDQualifier>
        <INSDQualifier_name>mod_base</INSDQualifier_name>
        <INSDQualifier_value>OTHER</INSDQualifier_value>
       </INSDQualifier>
       <INSDQualifier id="q10635">
        <INSDQualifier_name>note</INSDQualifier_name>
        <INSDQualifier_value>2&apos;-O-methyl nucleotide</INSDQualifier_value>
        <NonEnglishQualifier_value>2&apos;-O-甲基核苷酸
</NonEnglishQualifier_value>
       </INSDQualifier>
      </INSDFeature_quals>
     </INSDFeature>
     <INSDFeature>
      <INSDFeature_key>modified_base</INSDFeature_key>
      <INSDFeature_location>21</INSDFeature_location>
      <INSDFeature_quals>
       <INSDQualifier>
        <INSDQualifier_name>mod_base</INSDQualifier_name>
        <INSDQualifier_value>OTHER</INSDQualifier_value>
       </INSDQualifier>
       <INSDQualifier id="q10636">
        <INSDQualifier_name>note</INSDQualifier_name>
        <INSDQualifier_value>2&apos;-O-methyl nucleotide</INSDQualifier_value>
        <NonEnglishQualifier_value>2&apos;-O-甲基核苷酸
</NonEnglishQualifier_value>
       </INSDQualifier>
      </INSDFeature_quals>
     </INSDFeature>
     <INSDFeature>
      <INSDFeature_key>modified_base</INSDFeature_key>
      <INSDFeature_location>22</INSDFeature_location>
      <INSDFeature_quals>
       <INSDQualifier>
        <INSDQualifier_name>mod_base</INSDQualifier_name>
        <INSDQualifier_value>OTHER</INSDQualifier_value>
       </INSDQualifier>
       <INSDQualifier id="q10637">
```

```
        <INSDQualifier_name>note</INSDQualifier_name>
        <INSDQualifier_value>2&apos;-O-methyl nucleotide</INSDQualifier_value>
        <NonEnglishQualifier_value>2&apos;-O-甲基核苷酸
</NonEnglishQualifier_value>
       </INSDQualifier>
      </INSDFeature_quals>
     </INSDFeature>
     <INSDFeature>
      <INSDFeature_key>modified_base</INSDFeature_key>
      <INSDFeature_location>23</INSDFeature_location>
      <INSDFeature_quals>
       <INSDQualifier>
        <INSDQualifier_name>mod_base</INSDQualifier_name>
        <INSDQualifier_value>OTHER</INSDQualifier_value>
       </INSDQualifier>
       <INSDQualifier id="q10638">
        <INSDQualifier_name>note</INSDQualifier_name>
        <INSDQualifier_value>2&apos;-O-methyl nucleotide</INSDQualifier_value>
        <NonEnglishQualifier_value>2&apos;-O-甲基核苷酸
</NonEnglishQualifier_value>
       </INSDQualifier>
      </INSDFeature_quals>
     </INSDFeature>
     <INSDFeature>
      <INSDFeature_key>modified_base</INSDFeature_key>
      <INSDFeature_location>24</INSDFeature_location>
      <INSDFeature_quals>
       <INSDQualifier>
        <INSDQualifier_name>mod_base</INSDQualifier_name>
        <INSDQualifier_value>OTHER</INSDQualifier_value>
       </INSDQualifier>
       <INSDQualifier id="q10639">
        <INSDQualifier_name>note</INSDQualifier_name>
        <INSDQualifier_value>2&apos;-O-methyl nucleotide</INSDQualifier_value>
        <NonEnglishQualifier_value>2&apos;-O-甲基核苷酸
</NonEnglishQualifier_value>
       </INSDQualifier>
      </INSDFeature_quals>
     </INSDFeature>
```

```
      <INSDFeature>
       <INSDFeature_key>modified_base</INSDFeature_key>
       <INSDFeature_location>25</INSDFeature_location>
       <INSDFeature_quals>
        <INSDQualifier>
         <INSDQualifier_name>mod_base</INSDQualifier_name>
         <INSDQualifier_value>OTHER</INSDQualifier_value>
        </INSDQualifier>
        <INSDQualifier id="q10640">
         <INSDQualifier_name>note</INSDQualifier_name>
         <INSDQualifier_value>2&apos;-O-methyl nucleotide</INSDQualifier_value>
         <NonEnglishQualifier_value>2&apos;-O-甲基核苷酸
</NonEnglishQualifier_value>
        </INSDQualifier>
       </INSDFeature_quals>
      </INSDFeature>
      <INSDFeature>
       <INSDFeature_key>modified_base</INSDFeature_key>
       <INSDFeature_location>26</INSDFeature_location>
       <INSDFeature_quals>
        <INSDQualifier>
         <INSDQualifier_name>mod_base</INSDQualifier_name>
         <INSDQualifier_value>OTHER</INSDQualifier_value>
        </INSDQualifier>
        <INSDQualifier id="q10641">
         <INSDQualifier_name>note</INSDQualifier_name>
         <INSDQualifier_value>2&apos;-O-methyl nucleotide</INSDQualifier_value>
         <NonEnglishQualifier_value>2&apos;-O-甲基核苷酸
</NonEnglishQualifier_value>
        </INSDQualifier>
       </INSDFeature_quals>
      </INSDFeature>
      <INSDFeature>
       <INSDFeature_key>modified_base</INSDFeature_key>
       <INSDFeature_location>27</INSDFeature_location>
       <INSDFeature_quals>
        <INSDQualifier>
         <INSDQualifier_name>mod_base</INSDQualifier_name>
         <INSDQualifier_value>OTHER</INSDQualifier_value>
```

```
      </INSDQualifier>
      <INSDQualifier id="q10642">
       <INSDQualifier_name>note</INSDQualifier_name>
       <INSDQualifier_value>2&apos;-O-methyl nucleotide</INSDQualifier_value>
       <NonEnglishQualifier_value>2&apos;-O-甲基核苷酸
</NonEnglishQualifier_value>
      </INSDQualifier>
     </INSDFeature_quals>
    </INSDFeature>
    <INSDFeature>
     <INSDFeature_key>modified_base</INSDFeature_key>
     <INSDFeature_location>28</INSDFeature_location>
     <INSDFeature_quals>
      <INSDQualifier>
       <INSDQualifier_name>mod_base</INSDQualifier_name>
       <INSDQualifier_value>OTHER</INSDQualifier_value>
      </INSDQualifier>
      <INSDQualifier id="q10643">
       <INSDQualifier_name>note</INSDQualifier_name>
       <INSDQualifier_value>2&apos;-aminodiethoxymethanol-Adenine-N-
acetylgalactosamine</INSDQualifier_value>
       <NonEnglishQualifier_value>2&apos;-胺基二乙氧基甲醇-腺嘌呤-N-乙醯基半乳糖
胺</NonEnglishQualifier_value>
      </INSDQualifier>
     </INSDFeature_quals>
    </INSDFeature>
    <INSDFeature>
     <INSDFeature_key>modified_base</INSDFeature_key>
     <INSDFeature_location>29</INSDFeature_location>
     <INSDFeature_quals>
      <INSDQualifier>
       <INSDQualifier_name>mod_base</INSDQualifier_name>
       <INSDQualifier_value>OTHER</INSDQualifier_value>
      </INSDQualifier>
      <INSDQualifier id="q10644">
       <INSDQualifier_name>note</INSDQualifier_name>
       <INSDQualifier_value>2&apos;-aminodiethoxymethanol-Adenine-N-
acetylgalactosamine</INSDQualifier_value>
       <NonEnglishQualifier_value>2&apos;-胺基二乙氧基甲醇-腺嘌呤-N-乙醯基半乳糖
胺</NonEnglishQualifier_value>
```

```
      </INSDQualifier>
     </INSDFeature_quals>
    </INSDFeature>
    <INSDFeature>
     <INSDFeature_key>modified_base</INSDFeature_key>
     <INSDFeature_location>30</INSDFeature_location>
     <INSDFeature_quals>
      <INSDQualifier>
       <INSDQualifier_name>mod_base</INSDQualifier_name>
       <INSDQualifier_value>OTHER</INSDQualifier_value>
      </INSDQualifier>
      <INSDQualifier id="q10645">
       <INSDQualifier_name>note</INSDQualifier_name>
       <INSDQualifier_value>2&apos;-aminodiethoxymethanol-Adenine-N-
acetylgalactosamine</INSDQualifier_value>
       <NonEnglishQualifier_value>2&apos;-胺基二乙氧基甲醇-腺嘌呤-N-乙醯基半乳糖
胺</NonEnglishQualifier_value>
      </INSDQualifier>
     </INSDFeature_quals>
    </INSDFeature>
    <INSDFeature>
     <INSDFeature_key>modified_base</INSDFeature_key>
     <INSDFeature_location>31</INSDFeature_location>
     <INSDFeature_quals>
      <INSDQualifier>
       <INSDQualifier_name>mod_base</INSDQualifier_name>
       <INSDQualifier_value>OTHER</INSDQualifier_value>
      </INSDQualifier>
      <INSDQualifier id="q10646">
       <INSDQualifier_name>note</INSDQualifier_name>
       <INSDQualifier_value>2&apos;-O-methyl nucleotide</INSDQualifier_value>
       <NonEnglishQualifier_value>2&apos;-O-甲基核苷酸
</NonEnglishQualifier_value>
      </INSDQualifier>
     </INSDFeature_quals>
    </INSDFeature>
    <INSDFeature>
     <INSDFeature_key>modified_base</INSDFeature_key>
     <INSDFeature_location>32</INSDFeature_location>
```

```
      <INSDFeature_quals>
       <INSDQualifier>
        <INSDQualifier_name>mod_base</INSDQualifier_name>
        <INSDQualifier_value>OTHER</INSDQualifier_value>
       </INSDQualifier>
       <INSDQualifier id="q10647">
        <INSDQualifier_name>note</INSDQualifier_name>
        <INSDQualifier_value>2&apos;-O-methyl nucleotide</INSDQualifier_value>
        <NonEnglishQualifier_value>2&apos;-O-甲基核苷酸
</NonEnglishQualifier_value>
       </INSDQualifier>
      </INSDFeature_quals>
     </INSDFeature>
     <INSDFeature>
      <INSDFeature_key>modified_base</INSDFeature_key>
      <INSDFeature_location>33</INSDFeature_location>
      <INSDFeature_quals>
       <INSDQualifier>
        <INSDQualifier_name>mod_base</INSDQualifier_name>
        <INSDQualifier_value>OTHER</INSDQualifier_value>
       </INSDQualifier>
       <INSDQualifier id="q10648">
        <INSDQualifier_name>note</INSDQualifier_name>
        <INSDQualifier_value>2&apos;-O-methyl nucleotide</INSDQualifier_value>
        <NonEnglishQualifier_value>2&apos;-O-甲基核苷酸
</NonEnglishQualifier_value>
       </INSDQualifier>
      </INSDFeature_quals>
     </INSDFeature>
     <INSDFeature>
      <INSDFeature_key>modified_base</INSDFeature_key>
      <INSDFeature_location>34</INSDFeature_location>
      <INSDFeature_quals>
       <INSDQualifier>
        <INSDQualifier_name>mod_base</INSDQualifier_name>
        <INSDQualifier_value>OTHER</INSDQualifier_value>
       </INSDQualifier>
       <INSDQualifier id="q10649">
        <INSDQualifier_name>note</INSDQualifier_name>
```

```
        <INSDQualifier_value>2&apos;-O-methyl nucleotide</INSDQualifier_value>
        <NonEnglishQualifier_value>2&apos;-O-甲基核苷酸
</NonEnglishQualifier_value>
      </INSDQualifier>
     </INSDFeature_quals>
    </INSDFeature>
    <INSDFeature>
     <INSDFeature_key>modified_base</INSDFeature_key>
     <INSDFeature_location>35</INSDFeature_location>
     <INSDFeature_quals>
      <INSDQualifier>
       <INSDQualifier_name>mod_base</INSDQualifier_name>
       <INSDQualifier_value>OTHER</INSDQualifier_value>
      </INSDQualifier>
      <INSDQualifier id="q10650">
       <INSDQualifier_name>note</INSDQualifier_name>
       <INSDQualifier_value>2&apos;-O-methyl nucleotide</INSDQualifier_value>
       <NonEnglishQualifier_value>2&apos;-O-甲基核苷酸
</NonEnglishQualifier_value>
      </INSDQualifier>
     </INSDFeature_quals>
    </INSDFeature>
    <INSDFeature>
     <INSDFeature_key>modified_base</INSDFeature_key>
     <INSDFeature_location>36</INSDFeature_location>
     <INSDFeature_quals>
      <INSDQualifier>
       <INSDQualifier_name>mod_base</INSDQualifier_name>
       <INSDQualifier_value>OTHER</INSDQualifier_value>
      </INSDQualifier>
      <INSDQualifier id="q10651">
       <INSDQualifier_name>note</INSDQualifier_name>
       <INSDQualifier_value>2&apos;-O-methyl nucleotide</INSDQualifier_value>
       <NonEnglishQualifier_value>2&apos;-O-甲基核苷酸
</NonEnglishQualifier_value>
      </INSDQualifier>
     </INSDFeature_quals>
    </INSDFeature>
   </INSDSeq_feature-table>
```

```
    <INSDSeq_sequence>gcacaggcatcaagttctaagcagccgaaaggctgc</INSDSeq_sequence>
   </INSDSeq>
  </SequenceData>
  <SequenceData sequenceIDNumber="734">
   <INSDSeq>
    <INSDSeq_length>22</INSDSeq_length>
    <INSDSeq_moltype>RNA</INSDSeq_moltype>
    <INSDSeq_division>PAT</INSDSeq_division>
    <INSDSeq_feature-table>
     <INSDFeature>
      <INSDFeature_key>source</INSDFeature_key>
      <INSDFeature_location>1..22</INSDFeature_location>
      <INSDFeature_quals>
       <INSDQualifier>
        <INSDQualifier_name>mol_type</INSDQualifier_name>
        <INSDQualifier_value>other RNA</INSDQualifier_value>
       </INSDQualifier>
       <INSDQualifier id="q10652">
        <INSDQualifier_name>organism</INSDQualifier_name>
        <INSDQualifier_value>synthetic construct</INSDQualifier_value>
        <NonEnglishQualifier_value>合成構築體</NonEnglishQualifier_value>
       </INSDQualifier>
      </INSDFeature_quals>
     </INSDFeature>
     <INSDFeature>
      <INSDFeature_key>modified_base</INSDFeature_key>
      <INSDFeature_location>1</INSDFeature_location>
      <INSDFeature_quals>
       <INSDQualifier>
        <INSDQualifier_name>mod_base</INSDQualifier_name>
        <INSDQualifier_value>OTHER</INSDQualifier_value>
       </INSDQualifier>
       <INSDQualifier id="q10653">
        <INSDQualifier_name>note</INSDQualifier_name>
        <INSDQualifier_value>4&apos;-O-monomethylphosphonate-2&apos;-O-methyl-
modified nucleotide</INSDQualifier_value>
        <NonEnglishQualifier_value>4&apos;-O-單甲基膦酸酯-2&apos;-O-甲基修飾之核
苷酸</NonEnglishQualifier_value>
       </INSDQualifier>
```

```
      </INSDFeature_quals>
     </INSDFeature>
     <INSDFeature>
      <INSDFeature_key>modified_base</INSDFeature_key>
      <INSDFeature_location>2</INSDFeature_location>
      <INSDFeature_quals>
       <INSDQualifier>
        <INSDQualifier_name>mod_base</INSDQualifier_name>
        <INSDQualifier_value>OTHER</INSDQualifier_value>
       </INSDQualifier>
       <INSDQualifier id="q10654">
        <INSDQualifier_name>note</INSDQualifier_name>
        <INSDQualifier_value>2&apos;-fluoro nucleotide
phosphorothioate</INSDQualifier_value>
       <NonEnglishQualifier_value>2&apos;-氟核苷酸硫代磷酸酯
</NonEnglishQualifier_value>
       </INSDQualifier>
      </INSDFeature_quals>
     </INSDFeature>
     <INSDFeature>
      <INSDFeature_key>modified_base</INSDFeature_key>
      <INSDFeature_location>3</INSDFeature_location>
      <INSDFeature_quals>
       <INSDQualifier>
        <INSDQualifier_name>mod_base</INSDQualifier_name>
        <INSDQualifier_value>OTHER</INSDQualifier_value>
       </INSDQualifier>
       <INSDQualifier id="q10655">
        <INSDQualifier_name>note</INSDQualifier_name>
        <INSDQualifier_value>2&apos;-fluoro nucleotide
phosphorothioate</INSDQualifier_value>
       <NonEnglishQualifier_value>2&apos;-氟核苷酸硫代磷酸酯
</NonEnglishQualifier_value>
       </INSDQualifier>
      </INSDFeature_quals>
     </INSDFeature>
     <INSDFeature>
      <INSDFeature_key>modified_base</INSDFeature_key>
      <INSDFeature_location>4</INSDFeature_location>
```

```
      <INSDFeature_quals>
       <INSDQualifier>
        <INSDQualifier_name>mod_base</INSDQualifier_name>
        <INSDQualifier_value>OTHER</INSDQualifier_value>
       </INSDQualifier>
       <INSDQualifier id="q10656">
        <INSDQualifier_name>note</INSDQualifier_name>
        <INSDQualifier_value>2&apos;-fluoro nucleotide</INSDQualifier_value>
        <NonEnglishQualifier_value>2&apos;-氟核苷酸</NonEnglishQualifier_value>
       </INSDQualifier>
      </INSDFeature_quals>
     </INSDFeature>
     <INSDFeature>
      <INSDFeature_key>modified_base</INSDFeature_key>
      <INSDFeature_location>5</INSDFeature_location>
      <INSDFeature_quals>
       <INSDQualifier>
        <INSDQualifier_name>mod_base</INSDQualifier_name>
        <INSDQualifier_value>OTHER</INSDQualifier_value>
       </INSDQualifier>
       <INSDQualifier id="q10657">
        <INSDQualifier_name>note</INSDQualifier_name>
        <INSDQualifier_value>2&apos;-fluoro nucleotide</INSDQualifier_value>
        <NonEnglishQualifier_value>2&apos;-氟核苷酸</NonEnglishQualifier_value>
       </INSDQualifier>
      </INSDFeature_quals>
     </INSDFeature>
     <INSDFeature>
      <INSDFeature_key>modified_base</INSDFeature_key>
      <INSDFeature_location>6</INSDFeature_location>
      <INSDFeature_quals>
       <INSDQualifier>
        <INSDQualifier_name>mod_base</INSDQualifier_name>
        <INSDQualifier_value>OTHER</INSDQualifier_value>
       </INSDQualifier>
       <INSDQualifier id="q10658">
        <INSDQualifier_name>note</INSDQualifier_name>
        <INSDQualifier_value>2&apos;-O-methyl nucleotide</INSDQualifier_value>
        <NonEnglishQualifier_value>2&apos;-O-甲基核苷酸
</NonEnglishQualifier_value>
```

```
      </INSDQualifier>
     </INSDFeature_quals>
    </INSDFeature>
    <INSDFeature>
     <INSDFeature_key>modified_base</INSDFeature_key>
     <INSDFeature_location>7</INSDFeature_location>
     <INSDFeature_quals>
      <INSDQualifier>
       <INSDQualifier_name>mod_base</INSDQualifier_name>
       <INSDQualifier_value>OTHER</INSDQualifier_value>
      </INSDQualifier>
      <INSDQualifier id="q10659">
       <INSDQualifier_name>note</INSDQualifier_name>
       <INSDQualifier_value>2&apos;-fluoro nucleotide</INSDQualifier_value>
       <NonEnglishQualifier_value>2&apos;-氟核苷酸</NonEnglishQualifier_value>
      </INSDQualifier>
     </INSDFeature_quals>
    </INSDFeature>
    <INSDFeature>
     <INSDFeature_key>modified_base</INSDFeature_key>
     <INSDFeature_location>8</INSDFeature_location>
     <INSDFeature_quals>
      <INSDQualifier>
       <INSDQualifier_name>mod_base</INSDQualifier_name>
       <INSDQualifier_value>OTHER</INSDQualifier_value>
      </INSDQualifier>
      <INSDQualifier id="q10660">
       <INSDQualifier_name>note</INSDQualifier_name>
       <INSDQualifier_value>2&apos;-O-methyl nucleotide</INSDQualifier_value>
       <NonEnglishQualifier_value>2&apos;-O-甲基核苷酸
</NonEnglishQualifier_value>
      </INSDQualifier>
     </INSDFeature_quals>
    </INSDFeature>
    <INSDFeature>
     <INSDFeature_key>modified_base</INSDFeature_key>
     <INSDFeature_location>9</INSDFeature_location>
     <INSDFeature_quals>
      <INSDQualifier>
```

```
        <INSDQualifier_name>mod_base</INSDQualifier_name>
        <INSDQualifier_value>OTHER</INSDQualifier_value>
       </INSDQualifier>
       <INSDQualifier id="q10661">
        <INSDQualifier_name>note</INSDQualifier_name>
        <INSDQualifier_value>2&apos;-O-methyl nucleotide</INSDQualifier_value>
        <NonEnglishQualifier_value>2&apos;-O-甲基核苷酸
</NonEnglishQualifier_value>
      </INSDQualifier>
     </INSDFeature_quals>
    </INSDFeature>
    <INSDFeature>
     <INSDFeature_key>modified_base</INSDFeature_key>
     <INSDFeature_location>10</INSDFeature_location>
     <INSDFeature_quals>
      <INSDQualifier>
       <INSDQualifier_name>mod_base</INSDQualifier_name>
       <INSDQualifier_value>OTHER</INSDQualifier_value>
      </INSDQualifier>
      <INSDQualifier id="q10662">
       <INSDQualifier_name>note</INSDQualifier_name>
       <INSDQualifier_value>2&apos;-fluoro nucleotide</INSDQualifier_value>
       <NonEnglishQualifier_value>2&apos;-氟核苷酸</NonEnglishQualifier_value>
      </INSDQualifier>
     </INSDFeature_quals>
    </INSDFeature>
    <INSDFeature>
     <INSDFeature_key>modified_base</INSDFeature_key>
     <INSDFeature_location>11</INSDFeature_location>
     <INSDFeature_quals>
      <INSDQualifier>
       <INSDQualifier_name>mod_base</INSDQualifier_name>
       <INSDQualifier_value>OTHER</INSDQualifier_value>
      </INSDQualifier>
      <INSDQualifier id="q10663">
       <INSDQualifier_name>note</INSDQualifier_name>
       <INSDQualifier_value>2&apos;-O-methyl nucleotide</INSDQualifier_value>
       <NonEnglishQualifier_value>2&apos;-O-甲基核苷酸
</NonEnglishQualifier_value>
```

```
      </INSDQualifier>
     </INSDFeature_quals>
    </INSDFeature>
    <INSDFeature>
     <INSDFeature_key>modified_base</INSDFeature_key>
     <INSDFeature_location>12</INSDFeature_location>
     <INSDFeature_quals>
      <INSDQualifier>
       <INSDQualifier_name>mod_base</INSDQualifier_name>
       <INSDQualifier_value>OTHER</INSDQualifier_value>
      </INSDQualifier>
      <INSDQualifier id="q10664">
       <INSDQualifier_name>note</INSDQualifier_name>
       <INSDQualifier_value>2&apos;-O-methyl nucleotide</INSDQualifier_value>
       <NonEnglishQualifier_value>2&apos;-O-甲基核苷酸
</NonEnglishQualifier_value>
      </INSDQualifier>
     </INSDFeature_quals>
    </INSDFeature>
    <INSDFeature>
     <INSDFeature_key>modified_base</INSDFeature_key>
     <INSDFeature_location>13</INSDFeature_location>
     <INSDFeature_quals>
      <INSDQualifier>
       <INSDQualifier_name>mod_base</INSDQualifier_name>
       <INSDQualifier_value>OTHER</INSDQualifier_value>
      </INSDQualifier>
      <INSDQualifier id="q10665">
       <INSDQualifier_name>note</INSDQualifier_name>
       <INSDQualifier_value>2&apos;-O-methyl nucleotide</INSDQualifier_value>
       <NonEnglishQualifier_value>2&apos;-O-甲基核苷酸
</NonEnglishQualifier_value>
      </INSDQualifier>
     </INSDFeature_quals>
    </INSDFeature>
    <INSDFeature>
     <INSDFeature_key>modified_base</INSDFeature_key>
     <INSDFeature_location>14</INSDFeature_location>
     <INSDFeature_quals>
```

```
        <INSDQualifier>
         <INSDQualifier_name>mod_base</INSDQualifier_name>
         <INSDQualifier_value>OTHER</INSDQualifier_value>
        </INSDQualifier>
        <INSDQualifier id="q10666">
         <INSDQualifier_name>note</INSDQualifier_name>
         <INSDQualifier_value>2&apos;-fluoro nucleotide</INSDQualifier_value>
         <NonEnglishQualifier_value>2&apos;-氟核苷酸</NonEnglishQualifier_value>
        </INSDQualifier>
       </INSDFeature_quals>
      </INSDFeature>
      <INSDFeature>
       <INSDFeature_key>modified_base</INSDFeature_key>
       <INSDFeature_location>15</INSDFeature_location>
       <INSDFeature_quals>
        <INSDQualifier>
         <INSDQualifier_name>mod_base</INSDQualifier_name>
         <INSDQualifier_value>OTHER</INSDQualifier_value>
        </INSDQualifier>
        <INSDQualifier id="q10667">
         <INSDQualifier_name>note</INSDQualifier_name>
         <INSDQualifier_value>2&apos;-O-methyl nucleotide</INSDQualifier_value>
         <NonEnglishQualifier_value>2&apos;-O-甲基核苷酸
</NonEnglishQualifier_value>
        </INSDQualifier>
       </INSDFeature_quals>
      </INSDFeature>
      <INSDFeature>
       <INSDFeature_key>modified_base</INSDFeature_key>
       <INSDFeature_location>16</INSDFeature_location>
       <INSDFeature_quals>
        <INSDQualifier>
         <INSDQualifier_name>mod_base</INSDQualifier_name>
         <INSDQualifier_value>OTHER</INSDQualifier_value>
        </INSDQualifier>
        <INSDQualifier id="q10668">
         <INSDQualifier_name>note</INSDQualifier_name>
         <INSDQualifier_value>2&apos;-O-methyl nucleotide</INSDQualifier_value>
         <NonEnglishQualifier_value>2&apos;-O-甲基核苷酸
</NonEnglishQualifier_value>
```

```
      </INSDQualifier>
     </INSDFeature_quals>
    </INSDFeature>
    <INSDFeature>
     <INSDFeature_key>modified_base</INSDFeature_key>
     <INSDFeature_location>17</INSDFeature_location>
     <INSDFeature_quals>
      <INSDQualifier>
       <INSDQualifier_name>mod_base</INSDQualifier_name>
       <INSDQualifier_value>OTHER</INSDQualifier_value>
      </INSDQualifier>
      <INSDQualifier id="q10669">
       <INSDQualifier_name>note</INSDQualifier_name>
       <INSDQualifier_value>2&apos;-O-methyl nucleotide</INSDQualifier_value>
       <NonEnglishQualifier_value>2&apos;-O-甲基核苷酸
</NonEnglishQualifier_value>
      </INSDQualifier>
     </INSDFeature_quals>
    </INSDFeature>
    <INSDFeature>
     <INSDFeature_key>modified_base</INSDFeature_key>
     <INSDFeature_location>18</INSDFeature_location>
     <INSDFeature_quals>
      <INSDQualifier>
       <INSDQualifier_name>mod_base</INSDQualifier_name>
       <INSDQualifier_value>OTHER</INSDQualifier_value>
      </INSDQualifier>
      <INSDQualifier id="q10670">
       <INSDQualifier_name>note</INSDQualifier_name>
       <INSDQualifier_value>2&apos;-O-methyl nucleotide</INSDQualifier_value>
       <NonEnglishQualifier_value>2&apos;-O-甲基核苷酸
</NonEnglishQualifier_value>
      </INSDQualifier>
     </INSDFeature_quals>
    </INSDFeature>
    <INSDFeature>
     <INSDFeature_key>modified_base</INSDFeature_key>
     <INSDFeature_location>19</INSDFeature_location>
     <INSDFeature_quals>
```

```
        <INSDQualifier>
         <INSDQualifier_name>mod_base</INSDQualifier_name>
         <INSDQualifier_value>OTHER</INSDQualifier_value>
        </INSDQualifier>
        <INSDQualifier id="q10671">
         <INSDQualifier_name>note</INSDQualifier_name>
         <INSDQualifier_value>2&apos;-O-methyl nucleotide</INSDQualifier_value>
         <NonEnglishQualifier_value>2&apos;-O-甲基核苷酸
</NonEnglishQualifier_value>
        </INSDQualifier>
       </INSDFeature_quals>
      </INSDFeature>
      <INSDFeature>
       <INSDFeature_key>modified_base</INSDFeature_key>
       <INSDFeature_location>20</INSDFeature_location>
       <INSDFeature_quals>
        <INSDQualifier>
         <INSDQualifier_name>mod_base</INSDQualifier_name>
         <INSDQualifier_value>OTHER</INSDQualifier_value>
        </INSDQualifier>
        <INSDQualifier id="q10672">
         <INSDQualifier_name>note</INSDQualifier_name>
         <INSDQualifier_value>2&apos;-O-methyl nucleotide
phosphorothioate</INSDQualifier_value>
         <NonEnglishQualifier_value>2&apos;-O-甲基核苷酸硫代磷酸酯
</NonEnglishQualifier_value>
        </INSDQualifier>
       </INSDFeature_quals>
      </INSDFeature>
      <INSDFeature>
       <INSDFeature_key>modified_base</INSDFeature_key>
       <INSDFeature_location>21</INSDFeature_location>
       <INSDFeature_quals>
        <INSDQualifier>
         <INSDQualifier_name>mod_base</INSDQualifier_name>
         <INSDQualifier_value>OTHER</INSDQualifier_value>
        </INSDQualifier>
        <INSDQualifier id="q10673">
         <INSDQualifier_name>note</INSDQualifier_name>
```

```
        <INSDQualifier_value>2&apos;-O-methyl nucleotide
phosphorothioate</INSDQualifier_value>
        <NonEnglishQualifier_value>2&apos;-O-甲基核苷酸硫代磷酸酯
</NonEnglishQualifier_value>
       </INSDQualifier>
      </INSDFeature_quals>
     </INSDFeature>
     <INSDFeature>
      <INSDFeature_key>modified_base</INSDFeature_key>
      <INSDFeature_location>22</INSDFeature_location>
      <INSDFeature_quals>
       <INSDQualifier>
        <INSDQualifier_name>mod_base</INSDQualifier_name>
        <INSDQualifier_value>OTHER</INSDQualifier_value>
       </INSDQualifier>
       <INSDQualifier id="q10674">
        <INSDQualifier_name>note</INSDQualifier_name>
        <INSDQualifier_value>2&apos;-O-methyl nucleotide</INSDQualifier_value>
        <NonEnglishQualifier_value>2&apos;-O-甲基核苷酸
</NonEnglishQualifier_value>
       </INSDQualifier>
      </INSDFeature_quals>
     </INSDFeature>
    </INSDSeq_feature-table>
    <INSDSeq_sequence>ttagaacttgatgcctgtgcgg</INSDSeq_sequence>
   </INSDSeq>
  </SequenceData>
  <SequenceData sequenceIDNumber="735">
   <INSDSeq>
    <INSDSeq_length>36</INSDSeq_length>
    <INSDSeq_moltype>RNA</INSDSeq_moltype>
    <INSDSeq_division>PAT</INSDSeq_division>
    <INSDSeq_feature-table>
     <INSDFeature>
      <INSDFeature_key>source</INSDFeature_key>
      <INSDFeature_location>1..36</INSDFeature_location>
      <INSDFeature_quals>
       <INSDQualifier>
        <INSDQualifier_name>mol_type</INSDQualifier_name>
```

```
        <INSDQualifier_value>other RNA</INSDQualifier_value>
       </INSDQualifier>
       <INSDQualifier id="q10675">
        <INSDQualifier_name>organism</INSDQualifier_name>
        <INSDQualifier_value>synthetic construct</INSDQualifier_value>
        <NonEnglishQualifier_value>合成構築體</NonEnglishQualifier_value>
       </INSDQualifier>
      </INSDFeature_quals>
     </INSDFeature>
     <INSDFeature>
      <INSDFeature_key>modified_base</INSDFeature_key>
      <INSDFeature_location>1</INSDFeature_location>
      <INSDFeature_quals>
       <INSDQualifier>
        <INSDQualifier_name>mod_base</INSDQualifier_name>
        <INSDQualifier_value>OTHER</INSDQualifier_value>
       </INSDQualifier>
       <INSDQualifier id="q10676">
        <INSDQualifier_name>note</INSDQualifier_name>
        <INSDQualifier_value>2&apos;-O-methyl nucleotide
phosphorothioate</INSDQualifier_value>
        <NonEnglishQualifier_value>2&apos;-O-甲基核苷酸硫代磷酸酯
</NonEnglishQualifier_value>
       </INSDQualifier>
      </INSDFeature_quals>
     </INSDFeature>
     <INSDFeature>
      <INSDFeature_key>modified_base</INSDFeature_key>
      <INSDFeature_location>2</INSDFeature_location>
      <INSDFeature_quals>
       <INSDQualifier>
        <INSDQualifier_name>mod_base</INSDQualifier_name>
        <INSDQualifier_value>OTHER</INSDQualifier_value>
       </INSDQualifier>
       <INSDQualifier id="q10677">
        <INSDQualifier_name>note</INSDQualifier_name>
        <INSDQualifier_value>2&apos;-O-methyl nucleotide</INSDQualifier_value>
        <NonEnglishQualifier_value>2&apos;-O-甲基核苷酸
</NonEnglishQualifier_value>
```

```
      </INSDQualifier>
     </INSDFeature_quals>
    </INSDFeature>
    <INSDFeature>
     <INSDFeature_key>modified_base</INSDFeature_key>
     <INSDFeature_location>3</INSDFeature_location>
     <INSDFeature_quals>
      <INSDQualifier>
       <INSDQualifier_name>mod_base</INSDQualifier_name>
       <INSDQualifier_value>OTHER</INSDQualifier_value>
      </INSDQualifier>
      <INSDQualifier id="q10678">
       <INSDQualifier_name>note</INSDQualifier_name>
       <INSDQualifier_value>2&apos;-O-methyl nucleotide</INSDQualifier_value>
       <NonEnglishQualifier_value>2&apos;-O-甲基核苷酸
</NonEnglishQualifier_value>
      </INSDQualifier>
     </INSDFeature_quals>
    </INSDFeature>
    <INSDFeature>
     <INSDFeature_key>modified_base</INSDFeature_key>
     <INSDFeature_location>4</INSDFeature_location>
     <INSDFeature_quals>
      <INSDQualifier>
       <INSDQualifier_name>mod_base</INSDQualifier_name>
       <INSDQualifier_value>OTHER</INSDQualifier_value>
      </INSDQualifier>
      <INSDQualifier id="q10679">
       <INSDQualifier_name>note</INSDQualifier_name>
       <INSDQualifier_value>2&apos;-O-methyl nucleotide</INSDQualifier_value>
       <NonEnglishQualifier_value>2&apos;-O-甲基核苷酸
</NonEnglishQualifier_value>
      </INSDQualifier>
     </INSDFeature_quals>
    </INSDFeature>
    <INSDFeature>
     <INSDFeature_key>modified_base</INSDFeature_key>
     <INSDFeature_location>5</INSDFeature_location>
     <INSDFeature_quals>
```

```
        <INSDQualifier>
         <INSDQualifier_name>mod_base</INSDQualifier_name>
         <INSDQualifier_value>OTHER</INSDQualifier_value>
        </INSDQualifier>
        <INSDQualifier id="q10680">
         <INSDQualifier_name>note</INSDQualifier_name>
         <INSDQualifier_value>2&apos;-O-methyl nucleotide</INSDQualifier_value>
         <NonEnglishQualifier_value>2&apos;-O-甲基核苷酸
</NonEnglishQualifier_value>
        </INSDQualifier>
       </INSDFeature_quals>
      </INSDFeature>
      <INSDFeature>
       <INSDFeature_key>modified_base</INSDFeature_key>
       <INSDFeature_location>6</INSDFeature_location>
       <INSDFeature_quals>
        <INSDQualifier>
         <INSDQualifier_name>mod_base</INSDQualifier_name>
         <INSDQualifier_value>OTHER</INSDQualifier_value>
        </INSDQualifier>
        <INSDQualifier id="q10681">
         <INSDQualifier_name>note</INSDQualifier_name>
         <INSDQualifier_value>2&apos;-O-methyl nucleotide</INSDQualifier_value>
         <NonEnglishQualifier_value>2&apos;-O-甲基核苷酸
</NonEnglishQualifier_value>
        </INSDQualifier>
       </INSDFeature_quals>
      </INSDFeature>
      <INSDFeature>
       <INSDFeature_key>modified_base</INSDFeature_key>
       <INSDFeature_location>7</INSDFeature_location>
       <INSDFeature_quals>
        <INSDQualifier>
         <INSDQualifier_name>mod_base</INSDQualifier_name>
         <INSDQualifier_value>OTHER</INSDQualifier_value>
        </INSDQualifier>
        <INSDQualifier id="q10682">
         <INSDQualifier_name>note</INSDQualifier_name>
         <INSDQualifier_value>2&apos;-O-methyl nucleotide</INSDQualifier_value>
```

```
        <NonEnglishQualifier_value>2&apos;-O-甲基核苷酸
</NonEnglishQualifier_value>
       </INSDQualifier>
      </INSDFeature_quals>
     </INSDFeature>
     <INSDFeature>
      <INSDFeature_key>modified_base</INSDFeature_key>
      <INSDFeature_location>8</INSDFeature_location>
      <INSDFeature_quals>
       <INSDQualifier>
        <INSDQualifier_name>mod_base</INSDQualifier_name>
        <INSDQualifier_value>OTHER</INSDQualifier_value>
       </INSDQualifier>
       <INSDQualifier id="q10683">
        <INSDQualifier_name>note</INSDQualifier_name>
        <INSDQualifier_value>2&apos;-fluoro nucleotide</INSDQualifier_value>
        <NonEnglishQualifier_value>2&apos;-氟核苷酸</NonEnglishQualifier_value>
       </INSDQualifier>
      </INSDFeature_quals>
     </INSDFeature>
     <INSDFeature>
      <INSDFeature_key>modified_base</INSDFeature_key>
      <INSDFeature_location>9</INSDFeature_location>
      <INSDFeature_quals>
       <INSDQualifier>
        <INSDQualifier_name>mod_base</INSDQualifier_name>
        <INSDQualifier_value>OTHER</INSDQualifier_value>
       </INSDQualifier>
       <INSDQualifier id="q10684">
        <INSDQualifier_name>note</INSDQualifier_name>
        <INSDQualifier_value>2&apos;-fluoro nucleotide</INSDQualifier_value>
        <NonEnglishQualifier_value>2&apos;-氟核苷酸</NonEnglishQualifier_value>
       </INSDQualifier>
      </INSDFeature_quals>
     </INSDFeature>
     <INSDFeature>
      <INSDFeature_key>modified_base</INSDFeature_key>
      <INSDFeature_location>10</INSDFeature_location>
      <INSDFeature_quals>
```

```
      <INSDQualifier>
       <INSDQualifier_name>mod_base</INSDQualifier_name>
       <INSDQualifier_value>OTHER</INSDQualifier_value>
      </INSDQualifier>
      <INSDQualifier id="q10685">
       <INSDQualifier_name>note</INSDQualifier_name>
       <INSDQualifier_value>2&apos;-fluoro nucleotide</INSDQualifier_value>
       <NonEnglishQualifier_value>2&apos;-氟核苷酸</NonEnglishQualifier_value>
      </INSDQualifier>
     </INSDFeature_quals>
    </INSDFeature>
    <INSDFeature>
     <INSDFeature_key>modified_base</INSDFeature_key>
     <INSDFeature_location>11</INSDFeature_location>
     <INSDFeature_quals>
      <INSDQualifier>
       <INSDQualifier_name>mod_base</INSDQualifier_name>
       <INSDQualifier_value>OTHER</INSDQualifier_value>
      </INSDQualifier>
      <INSDQualifier id="q10686">
       <INSDQualifier_name>note</INSDQualifier_name>
       <INSDQualifier_value>2&apos;-fluoro nucleotide</INSDQualifier_value>
       <NonEnglishQualifier_value>2&apos;-氟核苷酸</NonEnglishQualifier_value>
      </INSDQualifier>
     </INSDFeature_quals>
    </INSDFeature>
    <INSDFeature>
     <INSDFeature_key>modified_base</INSDFeature_key>
     <INSDFeature_location>12</INSDFeature_location>
     <INSDFeature_quals>
      <INSDQualifier>
       <INSDQualifier_name>mod_base</INSDQualifier_name>
       <INSDQualifier_value>OTHER</INSDQualifier_value>
      </INSDQualifier>
      <INSDQualifier id="q10687">
       <INSDQualifier_name>note</INSDQualifier_name>
       <INSDQualifier_value>2&apos;-O-methyl nucleotide</INSDQualifier_value>
       <NonEnglishQualifier_value>2&apos;-O-甲基核苷酸
</NonEnglishQualifier_value>
```

```
      </INSDQualifier>
     </INSDFeature_quals>
    </INSDFeature>
    <INSDFeature>
     <INSDFeature_key>modified_base</INSDFeature_key>
     <INSDFeature_location>13</INSDFeature_location>
     <INSDFeature_quals>
      <INSDQualifier>
       <INSDQualifier_name>mod_base</INSDQualifier_name>
       <INSDQualifier_value>OTHER</INSDQualifier_value>
      </INSDQualifier>
      <INSDQualifier id="q10688">
       <INSDQualifier_name>note</INSDQualifier_name>
       <INSDQualifier_value>2&apos;-O-methyl nucleotide</INSDQualifier_value>
       <NonEnglishQualifier_value>2&apos;-O-甲基核苷酸
</NonEnglishQualifier_value>
      </INSDQualifier>
     </INSDFeature_quals>
    </INSDFeature>
    <INSDFeature>
     <INSDFeature_key>modified_base</INSDFeature_key>
     <INSDFeature_location>14</INSDFeature_location>
     <INSDFeature_quals>
      <INSDQualifier>
       <INSDQualifier_name>mod_base</INSDQualifier_name>
       <INSDQualifier_value>OTHER</INSDQualifier_value>
      </INSDQualifier>
      <INSDQualifier id="q10689">
       <INSDQualifier_name>note</INSDQualifier_name>
       <INSDQualifier_value>2&apos;-O-methyl nucleotide</INSDQualifier_value>
       <NonEnglishQualifier_value>2&apos;-O-甲基核苷酸
</NonEnglishQualifier_value>
      </INSDQualifier>
     </INSDFeature_quals>
    </INSDFeature>
    <INSDFeature>
     <INSDFeature_key>modified_base</INSDFeature_key>
     <INSDFeature_location>15</INSDFeature_location>
     <INSDFeature_quals>
```

```
        <INSDQualifier>
         <INSDQualifier_name>mod_base</INSDQualifier_name>
         <INSDQualifier_value>OTHER</INSDQualifier_value>
        </INSDQualifier>
        <INSDQualifier id="q10690">
         <INSDQualifier_name>note</INSDQualifier_name>
         <INSDQualifier_value>2&apos;-O-methyl nucleotide</INSDQualifier_value>
         <NonEnglishQualifier_value>2&apos;-O-甲基核苷酸
</NonEnglishQualifier_value>
        </INSDQualifier>
       </INSDFeature_quals>
      </INSDFeature>
      <INSDFeature>
       <INSDFeature_key>modified_base</INSDFeature_key>
       <INSDFeature_location>16</INSDFeature_location>
       <INSDFeature_quals>
        <INSDQualifier>
         <INSDQualifier_name>mod_base</INSDQualifier_name>
         <INSDQualifier_value>OTHER</INSDQualifier_value>
        </INSDQualifier>
        <INSDQualifier id="q10691">
         <INSDQualifier_name>note</INSDQualifier_name>
         <INSDQualifier_value>2&apos;-O-methyl nucleotide</INSDQualifier_value>
         <NonEnglishQualifier_value>2&apos;-O-甲基核苷酸
</NonEnglishQualifier_value>
        </INSDQualifier>
       </INSDFeature_quals>
      </INSDFeature>
      <INSDFeature>
       <INSDFeature_key>modified_base</INSDFeature_key>
       <INSDFeature_location>17</INSDFeature_location>
       <INSDFeature_quals>
        <INSDQualifier>
         <INSDQualifier_name>mod_base</INSDQualifier_name>
         <INSDQualifier_value>OTHER</INSDQualifier_value>
        </INSDQualifier>
        <INSDQualifier id="q10692">
         <INSDQualifier_name>note</INSDQualifier_name>
         <INSDQualifier_value>2&apos;-O-methyl nucleotide</INSDQualifier_value>
```

```
        <NonEnglishQualifier_value>2&apos;-O-甲基核苷酸
</NonEnglishQualifier_value>
       </INSDQualifier>
      </INSDFeature_quals>
     </INSDFeature>
     <INSDFeature>
      <INSDFeature_key>modified_base</INSDFeature_key>
      <INSDFeature_location>18</INSDFeature_location>
      <INSDFeature_quals>
       <INSDQualifier>
        <INSDQualifier_name>mod_base</INSDQualifier_name>
        <INSDQualifier_value>OTHER</INSDQualifier_value>
       </INSDQualifier>
       <INSDQualifier id="q10693">
        <INSDQualifier_name>note</INSDQualifier_name>
        <INSDQualifier_value>2&apos;-O-methyl nucleotide</INSDQualifier_value>
        <NonEnglishQualifier_value>2&apos;-O-甲基核苷酸
</NonEnglishQualifier_value>
       </INSDQualifier>
      </INSDFeature_quals>
     </INSDFeature>
     <INSDFeature>
      <INSDFeature_key>modified_base</INSDFeature_key>
      <INSDFeature_location>19</INSDFeature_location>
      <INSDFeature_quals>
       <INSDQualifier>
        <INSDQualifier_name>mod_base</INSDQualifier_name>
        <INSDQualifier_value>OTHER</INSDQualifier_value>
       </INSDQualifier>
       <INSDQualifier id="q10694">
        <INSDQualifier_name>note</INSDQualifier_name>
        <INSDQualifier_value>2&apos;-O-methyl nucleotide</INSDQualifier_value>
        <NonEnglishQualifier_value>2&apos;-O-甲基核苷酸
</NonEnglishQualifier_value>
       </INSDQualifier>
      </INSDFeature_quals>
     </INSDFeature>
     <INSDFeature>
      <INSDFeature_key>modified_base</INSDFeature_key>
```

```
      <INSDFeature_location>20</INSDFeature_location>
      <INSDFeature_quals>
       <INSDQualifier>
        <INSDQualifier_name>mod_base</INSDQualifier_name>
        <INSDQualifier_value>OTHER</INSDQualifier_value>
       </INSDQualifier>
       <INSDQualifier id="q10695">
        <INSDQualifier_name>note</INSDQualifier_name>
        <INSDQualifier_value>2&apos;-O-methyl nucleotide</INSDQualifier_value>
        <NonEnglishQualifier_value>2&apos;-O-甲基核苷酸
</NonEnglishQualifier_value>
       </INSDQualifier>
      </INSDFeature_quals>
     </INSDFeature>
     <INSDFeature>
      <INSDFeature_key>modified_base</INSDFeature_key>
      <INSDFeature_location>21</INSDFeature_location>
      <INSDFeature_quals>
       <INSDQualifier>
        <INSDQualifier_name>mod_base</INSDQualifier_name>
        <INSDQualifier_value>OTHER</INSDQualifier_value>
       </INSDQualifier>
       <INSDQualifier id="q10696">
        <INSDQualifier_name>note</INSDQualifier_name>
        <INSDQualifier_value>2&apos;-O-methyl nucleotide</INSDQualifier_value>
        <NonEnglishQualifier_value>2&apos;-O-甲基核苷酸
</NonEnglishQualifier_value>
       </INSDQualifier>
      </INSDFeature_quals>
     </INSDFeature>
     <INSDFeature>
      <INSDFeature_key>modified_base</INSDFeature_key>
      <INSDFeature_location>22</INSDFeature_location>
      <INSDFeature_quals>
       <INSDQualifier>
        <INSDQualifier_name>mod_base</INSDQualifier_name>
        <INSDQualifier_value>OTHER</INSDQualifier_value>
       </INSDQualifier>
       <INSDQualifier id="q10697">
```

```
        <INSDQualifier_name>note</INSDQualifier_name>
        <INSDQualifier_value>2&apos;-O-methyl nucleotide</INSDQualifier_value>
        <NonEnglishQualifier_value>2&apos;-O-甲基核苷酸
</NonEnglishQualifier_value>
       </INSDQualifier>
      </INSDFeature_quals>
     </INSDFeature>
     <INSDFeature>
      <INSDFeature_key>modified_base</INSDFeature_key>
      <INSDFeature_location>23</INSDFeature_location>
      <INSDFeature_quals>
       <INSDQualifier>
        <INSDQualifier_name>mod_base</INSDQualifier_name>
        <INSDQualifier_value>OTHER</INSDQualifier_value>
       </INSDQualifier>
       <INSDQualifier id="q10698">
        <INSDQualifier_name>note</INSDQualifier_name>
        <INSDQualifier_value>2&apos;-O-methyl nucleotide</INSDQualifier_value>
        <NonEnglishQualifier_value>2&apos;-O-甲基核苷酸
</NonEnglishQualifier_value>
       </INSDQualifier>
      </INSDFeature_quals>
     </INSDFeature>
     <INSDFeature>
      <INSDFeature_key>modified_base</INSDFeature_key>
      <INSDFeature_location>24</INSDFeature_location>
      <INSDFeature_quals>
       <INSDQualifier>
        <INSDQualifier_name>mod_base</INSDQualifier_name>
        <INSDQualifier_value>OTHER</INSDQualifier_value>
       </INSDQualifier>
       <INSDQualifier id="q10699">
        <INSDQualifier_name>note</INSDQualifier_name>
        <INSDQualifier_value>2&apos;-O-methyl nucleotide</INSDQualifier_value>
        <NonEnglishQualifier_value>2&apos;-O-甲基核苷酸
</NonEnglishQualifier_value>
       </INSDQualifier>
      </INSDFeature_quals>
     </INSDFeature>
```

```
      <INSDFeature>
       <INSDFeature_key>modified_base</INSDFeature_key>
       <INSDFeature_location>25</INSDFeature_location>
       <INSDFeature_quals>
        <INSDQualifier>
         <INSDQualifier_name>mod_base</INSDQualifier_name>
         <INSDQualifier_value>OTHER</INSDQualifier_value>
        </INSDQualifier>
        <INSDQualifier id="q10700">
         <INSDQualifier_name>note</INSDQualifier_name>
         <INSDQualifier_value>2&apos;-O-methyl nucleotide</INSDQualifier_value>
         <NonEnglishQualifier_value>2&apos;-O-甲基核苷酸
</NonEnglishQualifier_value>
        </INSDQualifier>
       </INSDFeature_quals>
      </INSDFeature>
      <INSDFeature>
       <INSDFeature_key>modified_base</INSDFeature_key>
       <INSDFeature_location>26</INSDFeature_location>
       <INSDFeature_quals>
        <INSDQualifier>
         <INSDQualifier_name>mod_base</INSDQualifier_name>
         <INSDQualifier_value>OTHER</INSDQualifier_value>
        </INSDQualifier>
        <INSDQualifier id="q10701">
         <INSDQualifier_name>note</INSDQualifier_name>
         <INSDQualifier_value>2&apos;-O-methyl nucleotide</INSDQualifier_value>
         <NonEnglishQualifier_value>2&apos;-O-甲基核苷酸
</NonEnglishQualifier_value>
        </INSDQualifier>
       </INSDFeature_quals>
      </INSDFeature>
      <INSDFeature>
       <INSDFeature_key>modified_base</INSDFeature_key>
       <INSDFeature_location>27</INSDFeature_location>
       <INSDFeature_quals>
        <INSDQualifier>
         <INSDQualifier_name>mod_base</INSDQualifier_name>
         <INSDQualifier_value>OTHER</INSDQualifier_value>
```

```
      </INSDQualifier>
      <INSDQualifier id="q10702">
       <INSDQualifier_name>note</INSDQualifier_name>
       <INSDQualifier_value>2&apos;-O-methyl nucleotide</INSDQualifier_value>
       <NonEnglishQualifier_value>2&apos;-O-甲基核苷酸
</NonEnglishQualifier_value>
      </INSDQualifier>
     </INSDFeature_quals>
    </INSDFeature>
    <INSDFeature>
     <INSDFeature_key>modified_base</INSDFeature_key>
     <INSDFeature_location>28</INSDFeature_location>
     <INSDFeature_quals>
      <INSDQualifier>
       <INSDQualifier_name>mod_base</INSDQualifier_name>
       <INSDQualifier_value>OTHER</INSDQualifier_value>
      </INSDQualifier>
      <INSDQualifier id="q10703">
       <INSDQualifier_name>note</INSDQualifier_name>
       <INSDQualifier_value>2&apos;-aminodiethoxymethanol-Adenine-N-
acetylgalactosamine</INSDQualifier_value>
       <NonEnglishQualifier_value>2&apos;-胺基二乙氧基甲醇-腺嘌呤-N-乙醯基半乳糖
胺</NonEnglishQualifier_value>
      </INSDQualifier>
     </INSDFeature_quals>
    </INSDFeature>
    <INSDFeature>
     <INSDFeature_key>modified_base</INSDFeature_key>
     <INSDFeature_location>29</INSDFeature_location>
     <INSDFeature_quals>
      <INSDQualifier>
       <INSDQualifier_name>mod_base</INSDQualifier_name>
       <INSDQualifier_value>OTHER</INSDQualifier_value>
      </INSDQualifier>
      <INSDQualifier id="q10704">
       <INSDQualifier_name>note</INSDQualifier_name>
       <INSDQualifier_value>2&apos;-aminodiethoxymethanol-Adenine-N-
acetylgalactosamine</INSDQualifier_value>
       <NonEnglishQualifier_value>2&apos;-胺基二乙氧基甲醇-腺嘌呤-N-乙醯基半乳糖
胺</NonEnglishQualifier_value>
```

```
      </INSDQualifier>
     </INSDFeature_quals>
    </INSDFeature>
    <INSDFeature>
     <INSDFeature_key>modified_base</INSDFeature_key>
     <INSDFeature_location>30</INSDFeature_location>
     <INSDFeature_quals>
      <INSDQualifier>
       <INSDQualifier_name>mod_base</INSDQualifier_name>
       <INSDQualifier_value>OTHER</INSDQualifier_value>
      </INSDQualifier>
      <INSDQualifier id="q10705">
       <INSDQualifier_name>note</INSDQualifier_name>
       <INSDQualifier_value>2&apos;-aminodiethoxymethanol-Adenine-N-
acetylgalactosamine</INSDQualifier_value>
       <NonEnglishQualifier_value>2&apos;-胺基二乙氧基甲醇-腺嘌呤-N-乙醯基半乳糖
胺</NonEnglishQualifier_value>
      </INSDQualifier>
     </INSDFeature_quals>
    </INSDFeature>
    <INSDFeature>
     <INSDFeature_key>modified_base</INSDFeature_key>
     <INSDFeature_location>31</INSDFeature_location>
     <INSDFeature_quals>
      <INSDQualifier>
       <INSDQualifier_name>mod_base</INSDQualifier_name>
       <INSDQualifier_value>OTHER</INSDQualifier_value>
      </INSDQualifier>
      <INSDQualifier id="q10706">
       <INSDQualifier_name>note</INSDQualifier_name>
       <INSDQualifier_value>2&apos;-O-methyl nucleotide</INSDQualifier_value>
       <NonEnglishQualifier_value>2&apos;-O-甲基核苷酸
</NonEnglishQualifier_value>
      </INSDQualifier>
     </INSDFeature_quals>
    </INSDFeature>
    <INSDFeature>
     <INSDFeature_key>modified_base</INSDFeature_key>
     <INSDFeature_location>32</INSDFeature_location>
```

```
      <INSDFeature_quals>
       <INSDQualifier>
        <INSDQualifier_name>mod_base</INSDQualifier_name>
        <INSDQualifier_value>OTHER</INSDQualifier_value>
       </INSDQualifier>
       <INSDQualifier id="q10707">
        <INSDQualifier_name>note</INSDQualifier_name>
        <INSDQualifier_value>2&apos;-O-methyl nucleotide</INSDQualifier_value>
        <NonEnglishQualifier_value>2&apos;-O-甲基核苷酸
</NonEnglishQualifier_value>
       </INSDQualifier>
      </INSDFeature_quals>
     </INSDFeature>
     <INSDFeature>
      <INSDFeature_key>modified_base</INSDFeature_key>
      <INSDFeature_location>33</INSDFeature_location>
      <INSDFeature_quals>
       <INSDQualifier>
        <INSDQualifier_name>mod_base</INSDQualifier_name>
        <INSDQualifier_value>OTHER</INSDQualifier_value>
       </INSDQualifier>
       <INSDQualifier id="q10708">
        <INSDQualifier_name>note</INSDQualifier_name>
        <INSDQualifier_value>2&apos;-O-methyl nucleotide</INSDQualifier_value>
        <NonEnglishQualifier_value>2&apos;-O-甲基核苷酸
</NonEnglishQualifier_value>
       </INSDQualifier>
      </INSDFeature_quals>
     </INSDFeature>
     <INSDFeature>
      <INSDFeature_key>modified_base</INSDFeature_key>
      <INSDFeature_location>34</INSDFeature_location>
      <INSDFeature_quals>
       <INSDQualifier>
        <INSDQualifier_name>mod_base</INSDQualifier_name>
        <INSDQualifier_value>OTHER</INSDQualifier_value>
       </INSDQualifier>
       <INSDQualifier id="q10709">
        <INSDQualifier_name>note</INSDQualifier_name>
```

```
        <INSDQualifier_value>2&apos;-O-methyl nucleotide</INSDQualifier_value>
        <NonEnglishQualifier_value>2&apos;-O-甲基核苷酸
</NonEnglishQualifier_value>
      </INSDQualifier>
     </INSDFeature_quals>
    </INSDFeature>
    <INSDFeature>
     <INSDFeature_key>modified_base</INSDFeature_key>
     <INSDFeature_location>35</INSDFeature_location>
     <INSDFeature_quals>
      <INSDQualifier>
       <INSDQualifier_name>mod_base</INSDQualifier_name>
       <INSDQualifier_value>OTHER</INSDQualifier_value>
      </INSDQualifier>
      <INSDQualifier id="q10710">
       <INSDQualifier_name>note</INSDQualifier_name>
       <INSDQualifier_value>2&apos;-O-methyl nucleotide</INSDQualifier_value>
       <NonEnglishQualifier_value>2&apos;-O-甲基核苷酸
</NonEnglishQualifier_value>
      </INSDQualifier>
     </INSDFeature_quals>
    </INSDFeature>
    <INSDFeature>
     <INSDFeature_key>modified_base</INSDFeature_key>
     <INSDFeature_location>36</INSDFeature_location>
     <INSDFeature_quals>
      <INSDQualifier>
       <INSDQualifier_name>mod_base</INSDQualifier_name>
       <INSDQualifier_value>OTHER</INSDQualifier_value>
      </INSDQualifier>
      <INSDQualifier id="q10711">
       <INSDQualifier_name>note</INSDQualifier_name>
       <INSDQualifier_value>2&apos;-O-methyl nucleotide</INSDQualifier_value>
       <NonEnglishQualifier_value>2&apos;-O-甲基核苷酸
</NonEnglishQualifier_value>
      </INSDQualifier>
     </INSDFeature_quals>
    </INSDFeature>
   </INSDSeq_feature-table>
```

```
    <INSDSeq_sequence>acaggcatcaagttctactagcagccgaaaggctgc</INSDSeq_sequence>
   </INSDSeq>
  </SequenceData>
  <SequenceData sequenceIDNumber="736">
   <INSDSeq>
    <INSDSeq_length>22</INSDSeq_length>
    <INSDSeq_moltype>RNA</INSDSeq_moltype>
    <INSDSeq_division>PAT</INSDSeq_division>
    <INSDSeq_feature-table>
     <INSDFeature>
      <INSDFeature_key>source</INSDFeature_key>
      <INSDFeature_location>1..22</INSDFeature_location>
      <INSDFeature_quals>
       <INSDQualifier>
        <INSDQualifier_name>mol_type</INSDQualifier_name>
        <INSDQualifier_value>other RNA</INSDQualifier_value>
       </INSDQualifier>
       <INSDQualifier id="q10712">
        <INSDQualifier_name>organism</INSDQualifier_name>
        <INSDQualifier_value>synthetic construct</INSDQualifier_value>
        <NonEnglishQualifier_value>合成構築體</NonEnglishQualifier_value>
       </INSDQualifier>
      </INSDFeature_quals>
     </INSDFeature>
     <INSDFeature>
      <INSDFeature_key>modified_base</INSDFeature_key>
      <INSDFeature_location>1</INSDFeature_location>
      <INSDFeature_quals>
       <INSDQualifier>
        <INSDQualifier_name>mod_base</INSDQualifier_name>
        <INSDQualifier_value>OTHER</INSDQualifier_value>
       </INSDQualifier>
       <INSDQualifier id="q10713">
        <INSDQualifier_name>note</INSDQualifier_name>
        <INSDQualifier_value>4&apos;-O-monomethylphosphonate-2&apos;-O-methyl-
modified nucleotide</INSDQualifier_value>
        <NonEnglishQualifier_value>4&apos;-O-單甲基膦酸酯-2&apos;-O-甲基修飾之核
苷酸</NonEnglishQualifier_value>
       </INSDQualifier>
```

```
      </INSDFeature_quals>
     </INSDFeature>
     <INSDFeature>
      <INSDFeature_key>modified_base</INSDFeature_key>
      <INSDFeature_location>2</INSDFeature_location>
      <INSDFeature_quals>
       <INSDQualifier>
        <INSDQualifier_name>mod_base</INSDQualifier_name>
        <INSDQualifier_value>OTHER</INSDQualifier_value>
       </INSDQualifier>
       <INSDQualifier id="q10714">
        <INSDQualifier_name>note</INSDQualifier_name>
        <INSDQualifier_value>2&apos;-fluoro nucleotide
phosphorothioate</INSDQualifier_value>
       <NonEnglishQualifier_value>2&apos;-氟核苷酸硫代磷酸酯
</NonEnglishQualifier_value>
       </INSDQualifier>
      </INSDFeature_quals>
     </INSDFeature>
     <INSDFeature>
      <INSDFeature_key>modified_base</INSDFeature_key>
      <INSDFeature_location>3</INSDFeature_location>
      <INSDFeature_quals>
       <INSDQualifier>
        <INSDQualifier_name>mod_base</INSDQualifier_name>
        <INSDQualifier_value>OTHER</INSDQualifier_value>
       </INSDQualifier>
       <INSDQualifier id="q10715">
        <INSDQualifier_name>note</INSDQualifier_name>
        <INSDQualifier_value>2&apos;-fluoro nucleotide
phosphorothioate</INSDQualifier_value>
       <NonEnglishQualifier_value>2&apos;-氟核苷酸硫代磷酸酯
</NonEnglishQualifier_value>
       </INSDQualifier>
      </INSDFeature_quals>
     </INSDFeature>
     <INSDFeature>
      <INSDFeature_key>modified_base</INSDFeature_key>
      <INSDFeature_location>4</INSDFeature_location>
```

```
      <INSDFeature_quals>
       <INSDQualifier>
        <INSDQualifier_name>mod_base</INSDQualifier_name>
        <INSDQualifier_value>OTHER</INSDQualifier_value>
       </INSDQualifier>
       <INSDQualifier id="q10716">
        <INSDQualifier_name>note</INSDQualifier_name>
        <INSDQualifier_value>2&apos;-fluoro nucleotide</INSDQualifier_value>
        <NonEnglishQualifier_value>2&apos;-氟核苷酸</NonEnglishQualifier_value>
       </INSDQualifier>
      </INSDFeature_quals>
     </INSDFeature>
     <INSDFeature>
      <INSDFeature_key>modified_base</INSDFeature_key>
      <INSDFeature_location>5</INSDFeature_location>
      <INSDFeature_quals>
       <INSDQualifier>
        <INSDQualifier_name>mod_base</INSDQualifier_name>
        <INSDQualifier_value>OTHER</INSDQualifier_value>
       </INSDQualifier>
       <INSDQualifier id="q10717">
        <INSDQualifier_name>note</INSDQualifier_name>
        <INSDQualifier_value>2&apos;-fluoro nucleotide</INSDQualifier_value>
        <NonEnglishQualifier_value>2&apos;-氟核苷酸</NonEnglishQualifier_value>
       </INSDQualifier>
      </INSDFeature_quals>
     </INSDFeature>
     <INSDFeature>
      <INSDFeature_key>modified_base</INSDFeature_key>
      <INSDFeature_location>6</INSDFeature_location>
      <INSDFeature_quals>
       <INSDQualifier>
        <INSDQualifier_name>mod_base</INSDQualifier_name>
        <INSDQualifier_value>OTHER</INSDQualifier_value>
       </INSDQualifier>
       <INSDQualifier id="q10718">
        <INSDQualifier_name>note</INSDQualifier_name>
        <INSDQualifier_value>2&apos;-O-methyl nucleotide</INSDQualifier_value>
        <NonEnglishQualifier_value>2&apos;-O-甲基核苷酸
</NonEnglishQualifier_value>
```

```
      </INSDQualifier>
     </INSDFeature_quals>
    </INSDFeature>
    <INSDFeature>
     <INSDFeature_key>modified_base</INSDFeature_key>
     <INSDFeature_location>7</INSDFeature_location>
     <INSDFeature_quals>
      <INSDQualifier>
       <INSDQualifier_name>mod_base</INSDQualifier_name>
       <INSDQualifier_value>OTHER</INSDQualifier_value>
      </INSDQualifier>
      <INSDQualifier id="q10719">
       <INSDQualifier_name>note</INSDQualifier_name>
       <INSDQualifier_value>2&apos;-fluoro nucleotide</INSDQualifier_value>
       <NonEnglishQualifier_value>2&apos;-氟核苷酸</NonEnglishQualifier_value>
      </INSDQualifier>
     </INSDFeature_quals>
    </INSDFeature>
    <INSDFeature>
     <INSDFeature_key>modified_base</INSDFeature_key>
     <INSDFeature_location>8</INSDFeature_location>
     <INSDFeature_quals>
      <INSDQualifier>
       <INSDQualifier_name>mod_base</INSDQualifier_name>
       <INSDQualifier_value>OTHER</INSDQualifier_value>
      </INSDQualifier>
      <INSDQualifier id="q10720">
       <INSDQualifier_name>note</INSDQualifier_name>
       <INSDQualifier_value>2&apos;-O-methyl nucleotide</INSDQualifier_value>
       <NonEnglishQualifier_value>2&apos;-O-甲基核苷酸
</NonEnglishQualifier_value>
      </INSDQualifier>
     </INSDFeature_quals>
    </INSDFeature>
    <INSDFeature>
     <INSDFeature_key>modified_base</INSDFeature_key>
     <INSDFeature_location>9</INSDFeature_location>
     <INSDFeature_quals>
      <INSDQualifier>
```

```
        <INSDQualifier_name>mod_base</INSDQualifier_name>
        <INSDQualifier_value>OTHER</INSDQualifier_value>
       </INSDQualifier>
       <INSDQualifier id="q10721">
        <INSDQualifier_name>note</INSDQualifier_name>
        <INSDQualifier_value>2&apos;-O-methyl nucleotide</INSDQualifier_value>
        <NonEnglishQualifier_value>2&apos;-O-甲基核苷酸
</NonEnglishQualifier_value>
      </INSDQualifier>
     </INSDFeature_quals>
    </INSDFeature>
    <INSDFeature>
     <INSDFeature_key>modified_base</INSDFeature_key>
     <INSDFeature_location>10</INSDFeature_location>
     <INSDFeature_quals>
      <INSDQualifier>
       <INSDQualifier_name>mod_base</INSDQualifier_name>
       <INSDQualifier_value>OTHER</INSDQualifier_value>
      </INSDQualifier>
      <INSDQualifier id="q10722">
       <INSDQualifier_name>note</INSDQualifier_name>
       <INSDQualifier_value>2&apos;-fluoro nucleotide</INSDQualifier_value>
       <NonEnglishQualifier_value>2&apos;-氟核苷酸</NonEnglishQualifier_value>
      </INSDQualifier>
     </INSDFeature_quals>
    </INSDFeature>
    <INSDFeature>
     <INSDFeature_key>modified_base</INSDFeature_key>
     <INSDFeature_location>11</INSDFeature_location>
     <INSDFeature_quals>
      <INSDQualifier>
       <INSDQualifier_name>mod_base</INSDQualifier_name>
       <INSDQualifier_value>OTHER</INSDQualifier_value>
      </INSDQualifier>
      <INSDQualifier id="q10723">
       <INSDQualifier_name>note</INSDQualifier_name>
       <INSDQualifier_value>2&apos;-O-methyl nucleotide</INSDQualifier_value>
       <NonEnglishQualifier_value>2&apos;-O-甲基核苷酸
</NonEnglishQualifier_value>
```

```
      </INSDQualifier>
     </INSDFeature_quals>
    </INSDFeature>
    <INSDFeature>
     <INSDFeature_key>modified_base</INSDFeature_key>
     <INSDFeature_location>12</INSDFeature_location>
     <INSDFeature_quals>
      <INSDQualifier>
       <INSDQualifier_name>mod_base</INSDQualifier_name>
       <INSDQualifier_value>OTHER</INSDQualifier_value>
      </INSDQualifier>
      <INSDQualifier id="q10724">
       <INSDQualifier_name>note</INSDQualifier_name>
       <INSDQualifier_value>2&apos;-O-methyl nucleotide</INSDQualifier_value>
       <NonEnglishQualifier_value>2&apos;-O-甲基核苷酸
</NonEnglishQualifier_value>
      </INSDQualifier>
     </INSDFeature_quals>
    </INSDFeature>
    <INSDFeature>
     <INSDFeature_key>modified_base</INSDFeature_key>
     <INSDFeature_location>13</INSDFeature_location>
     <INSDFeature_quals>
      <INSDQualifier>
       <INSDQualifier_name>mod_base</INSDQualifier_name>
       <INSDQualifier_value>OTHER</INSDQualifier_value>
      </INSDQualifier>
      <INSDQualifier id="q10725">
       <INSDQualifier_name>note</INSDQualifier_name>
       <INSDQualifier_value>2&apos;-O-methyl nucleotide</INSDQualifier_value>
       <NonEnglishQualifier_value>2&apos;-O-甲基核苷酸
</NonEnglishQualifier_value>
      </INSDQualifier>
     </INSDFeature_quals>
    </INSDFeature>
    <INSDFeature>
     <INSDFeature_key>modified_base</INSDFeature_key>
     <INSDFeature_location>14</INSDFeature_location>
     <INSDFeature_quals>
```

```
        <INSDQualifier>
         <INSDQualifier_name>mod_base</INSDQualifier_name>
         <INSDQualifier_value>OTHER</INSDQualifier_value>
        </INSDQualifier>
        <INSDQualifier id="q10726">
         <INSDQualifier_name>note</INSDQualifier_name>
         <INSDQualifier_value>2&apos;-fluoro nucleotide</INSDQualifier_value>
         <NonEnglishQualifier_value>2&apos;-氟核苷酸</NonEnglishQualifier_value>
        </INSDQualifier>
       </INSDFeature_quals>
      </INSDFeature>
      <INSDFeature>
       <INSDFeature_key>modified_base</INSDFeature_key>
       <INSDFeature_location>15</INSDFeature_location>
       <INSDFeature_quals>
        <INSDQualifier>
         <INSDQualifier_name>mod_base</INSDQualifier_name>
         <INSDQualifier_value>OTHER</INSDQualifier_value>
        </INSDQualifier>
        <INSDQualifier id="q10727">
         <INSDQualifier_name>note</INSDQualifier_name>
         <INSDQualifier_value>2&apos;-O-methyl nucleotide</INSDQualifier_value>
         <NonEnglishQualifier_value>2&apos;-O-甲基核苷酸
</NonEnglishQualifier_value>
        </INSDQualifier>
       </INSDFeature_quals>
      </INSDFeature>
      <INSDFeature>
       <INSDFeature_key>modified_base</INSDFeature_key>
       <INSDFeature_location>16</INSDFeature_location>
       <INSDFeature_quals>
        <INSDQualifier>
         <INSDQualifier_name>mod_base</INSDQualifier_name>
         <INSDQualifier_value>OTHER</INSDQualifier_value>
        </INSDQualifier>
        <INSDQualifier id="q10728">
         <INSDQualifier_name>note</INSDQualifier_name>
         <INSDQualifier_value>2&apos;-O-methyl nucleotide</INSDQualifier_value>
         <NonEnglishQualifier_value>2&apos;-O-甲基核苷酸
</NonEnglishQualifier_value>
```

```
      </INSDQualifier>
     </INSDFeature_quals>
    </INSDFeature>
    <INSDFeature>
     <INSDFeature_key>modified_base</INSDFeature_key>
     <INSDFeature_location>17</INSDFeature_location>
     <INSDFeature_quals>
      <INSDQualifier>
       <INSDQualifier_name>mod_base</INSDQualifier_name>
       <INSDQualifier_value>OTHER</INSDQualifier_value>
      </INSDQualifier>
      <INSDQualifier id="q10729">
       <INSDQualifier_name>note</INSDQualifier_name>
       <INSDQualifier_value>2&apos;-O-methyl nucleotide</INSDQualifier_value>
       <NonEnglishQualifier_value>2&apos;-O-甲基核苷酸
</NonEnglishQualifier_value>
      </INSDQualifier>
     </INSDFeature_quals>
    </INSDFeature>
    <INSDFeature>
     <INSDFeature_key>modified_base</INSDFeature_key>
     <INSDFeature_location>18</INSDFeature_location>
     <INSDFeature_quals>
      <INSDQualifier>
       <INSDQualifier_name>mod_base</INSDQualifier_name>
       <INSDQualifier_value>OTHER</INSDQualifier_value>
      </INSDQualifier>
      <INSDQualifier id="q10730">
       <INSDQualifier_name>note</INSDQualifier_name>
       <INSDQualifier_value>2&apos;-O-methyl nucleotide</INSDQualifier_value>
       <NonEnglishQualifier_value>2&apos;-O-甲基核苷酸
</NonEnglishQualifier_value>
      </INSDQualifier>
     </INSDFeature_quals>
    </INSDFeature>
    <INSDFeature>
     <INSDFeature_key>modified_base</INSDFeature_key>
     <INSDFeature_location>19</INSDFeature_location>
     <INSDFeature_quals>
```

```
        <INSDQualifier>
         <INSDQualifier_name>mod_base</INSDQualifier_name>
         <INSDQualifier_value>OTHER</INSDQualifier_value>
        </INSDQualifier>
        <INSDQualifier id="q10731">
         <INSDQualifier_name>note</INSDQualifier_name>
         <INSDQualifier_value>2&apos;-O-methyl nucleotide</INSDQualifier_value>
         <NonEnglishQualifier_value>2&apos;-O-甲基核苷酸
</NonEnglishQualifier_value>
        </INSDQualifier>
       </INSDFeature_quals>
      </INSDFeature>
      <INSDFeature>
       <INSDFeature_key>modified_base</INSDFeature_key>
       <INSDFeature_location>20</INSDFeature_location>
       <INSDFeature_quals>
        <INSDQualifier>
         <INSDQualifier_name>mod_base</INSDQualifier_name>
         <INSDQualifier_value>OTHER</INSDQualifier_value>
        </INSDQualifier>
        <INSDQualifier id="q10732">
         <INSDQualifier_name>note</INSDQualifier_name>
         <INSDQualifier_value>2&apos;-O-methyl nucleotide
phosphorothioate</INSDQualifier_value>
         <NonEnglishQualifier_value>2&apos;-O-甲基核苷酸硫代磷酸酯
</NonEnglishQualifier_value>
        </INSDQualifier>
       </INSDFeature_quals>
      </INSDFeature>
      <INSDFeature>
       <INSDFeature_key>modified_base</INSDFeature_key>
       <INSDFeature_location>21</INSDFeature_location>
       <INSDFeature_quals>
        <INSDQualifier>
         <INSDQualifier_name>mod_base</INSDQualifier_name>
         <INSDQualifier_value>OTHER</INSDQualifier_value>
        </INSDQualifier>
        <INSDQualifier id="q10733">
         <INSDQualifier_name>note</INSDQualifier_name>
```

```
        <INSDQualifier_value>2&apos;-O-methyl nucleotide
phosphorothioate</INSDQualifier_value>
        <NonEnglishQualifier_value>2&apos;-O-甲基核苷酸硫代磷酸酯
</NonEnglishQualifier_value>
       </INSDQualifier>
      </INSDFeature_quals>
     </INSDFeature>
     <INSDFeature>
      <INSDFeature_key>modified_base</INSDFeature_key>
      <INSDFeature_location>22</INSDFeature_location>
      <INSDFeature_quals>
       <INSDQualifier>
        <INSDQualifier_name>mod_base</INSDQualifier_name>
        <INSDQualifier_value>OTHER</INSDQualifier_value>
       </INSDQualifier>
       <INSDQualifier id="q10734">
        <INSDQualifier_name>note</INSDQualifier_name>
        <INSDQualifier_value>2&apos;-O-methyl nucleotide</INSDQualifier_value>
        <NonEnglishQualifier_value>2&apos;-O-甲基核苷酸
</NonEnglishQualifier_value>
       </INSDQualifier>
      </INSDFeature_quals>
     </INSDFeature>
    </INSDSeq_feature-table>
    <INSDSeq_sequence>tagtagaacttgatgcctgtgg</INSDSeq_sequence>
   </INSDSeq>
  </SequenceData>
  <SequenceData sequenceIDNumber="737">
   <INSDSeq>
    <INSDSeq_length>36</INSDSeq_length>
    <INSDSeq_moltype>RNA</INSDSeq_moltype>
    <INSDSeq_division>PAT</INSDSeq_division>
    <INSDSeq_feature-table>
     <INSDFeature>
      <INSDFeature_key>source</INSDFeature_key>
      <INSDFeature_location>1..36</INSDFeature_location>
      <INSDFeature_quals>
       <INSDQualifier>
        <INSDQualifier_name>mol_type</INSDQualifier_name>
```

```
        <INSDQualifier_value>other RNA</INSDQualifier_value>
       </INSDQualifier>
       <INSDQualifier id="q10735">
        <INSDQualifier_name>organism</INSDQualifier_name>
        <INSDQualifier_value>synthetic construct</INSDQualifier_value>
        <NonEnglishQualifier_value>合成構築體</NonEnglishQualifier_value>
       </INSDQualifier>
      </INSDFeature_quals>
     </INSDFeature>
     <INSDFeature>
      <INSDFeature_key>modified_base</INSDFeature_key>
      <INSDFeature_location>1</INSDFeature_location>
      <INSDFeature_quals>
       <INSDQualifier>
        <INSDQualifier_name>mod_base</INSDQualifier_name>
        <INSDQualifier_value>OTHER</INSDQualifier_value>
       </INSDQualifier>
       <INSDQualifier id="q10736">
        <INSDQualifier_name>note</INSDQualifier_name>
        <INSDQualifier_value>2&apos;-O-methyl nucleotide
phosphorothioate</INSDQualifier_value>
        <NonEnglishQualifier_value>2&apos;-O-甲基核苷酸硫代磷酸酯
</NonEnglishQualifier_value>
       </INSDQualifier>
      </INSDFeature_quals>
     </INSDFeature>
     <INSDFeature>
      <INSDFeature_key>modified_base</INSDFeature_key>
      <INSDFeature_location>2</INSDFeature_location>
      <INSDFeature_quals>
       <INSDQualifier>
        <INSDQualifier_name>mod_base</INSDQualifier_name>
        <INSDQualifier_value>OTHER</INSDQualifier_value>
       </INSDQualifier>
       <INSDQualifier id="q10737">
        <INSDQualifier_name>note</INSDQualifier_name>
        <INSDQualifier_value>2&apos;-O-methyl nucleotide</INSDQualifier_value>
        <NonEnglishQualifier_value>2&apos;-O-甲基核苷酸
</NonEnglishQualifier_value>
```

```
      </INSDQualifier>
     </INSDFeature_quals>
    </INSDFeature>
    <INSDFeature>
     <INSDFeature_key>modified_base</INSDFeature_key>
     <INSDFeature_location>3</INSDFeature_location>
     <INSDFeature_quals>
      <INSDQualifier>
       <INSDQualifier_name>mod_base</INSDQualifier_name>
       <INSDQualifier_value>OTHER</INSDQualifier_value>
      </INSDQualifier>
      <INSDQualifier id="q10738">
       <INSDQualifier_name>note</INSDQualifier_name>
       <INSDQualifier_value>2&apos;-O-methyl nucleotide</INSDQualifier_value>
       <NonEnglishQualifier_value>2&apos;-O-甲基核苷酸
</NonEnglishQualifier_value>
      </INSDQualifier>
     </INSDFeature_quals>
    </INSDFeature>
    <INSDFeature>
     <INSDFeature_key>modified_base</INSDFeature_key>
     <INSDFeature_location>4</INSDFeature_location>
     <INSDFeature_quals>
      <INSDQualifier>
       <INSDQualifier_name>mod_base</INSDQualifier_name>
       <INSDQualifier_value>OTHER</INSDQualifier_value>
      </INSDQualifier>
      <INSDQualifier id="q10739">
       <INSDQualifier_name>note</INSDQualifier_name>
       <INSDQualifier_value>2&apos;-O-methyl nucleotide</INSDQualifier_value>
       <NonEnglishQualifier_value>2&apos;-O-甲基核苷酸
</NonEnglishQualifier_value>
      </INSDQualifier>
     </INSDFeature_quals>
    </INSDFeature>
    <INSDFeature>
     <INSDFeature_key>modified_base</INSDFeature_key>
     <INSDFeature_location>5</INSDFeature_location>
     <INSDFeature_quals>
```

```
        <INSDQualifier>
         <INSDQualifier_name>mod_base</INSDQualifier_name>
         <INSDQualifier_value>OTHER</INSDQualifier_value>
        </INSDQualifier>
        <INSDQualifier id="q10740">
         <INSDQualifier_name>note</INSDQualifier_name>
         <INSDQualifier_value>2&apos;-O-methyl nucleotide</INSDQualifier_value>
         <NonEnglishQualifier_value>2&apos;-O-甲基核苷酸
</NonEnglishQualifier_value>
        </INSDQualifier>
       </INSDFeature_quals>
      </INSDFeature>
      <INSDFeature>
       <INSDFeature_key>modified_base</INSDFeature_key>
       <INSDFeature_location>6</INSDFeature_location>
       <INSDFeature_quals>
        <INSDQualifier>
         <INSDQualifier_name>mod_base</INSDQualifier_name>
         <INSDQualifier_value>OTHER</INSDQualifier_value>
        </INSDQualifier>
        <INSDQualifier id="q10741">
         <INSDQualifier_name>note</INSDQualifier_name>
         <INSDQualifier_value>2&apos;-O-methyl nucleotide</INSDQualifier_value>
         <NonEnglishQualifier_value>2&apos;-O-甲基核苷酸
</NonEnglishQualifier_value>
        </INSDQualifier>
       </INSDFeature_quals>
      </INSDFeature>
      <INSDFeature>
       <INSDFeature_key>modified_base</INSDFeature_key>
       <INSDFeature_location>7</INSDFeature_location>
       <INSDFeature_quals>
        <INSDQualifier>
         <INSDQualifier_name>mod_base</INSDQualifier_name>
         <INSDQualifier_value>OTHER</INSDQualifier_value>
        </INSDQualifier>
        <INSDQualifier id="q10742">
         <INSDQualifier_name>note</INSDQualifier_name>
         <INSDQualifier_value>2&apos;-O-methyl nucleotide</INSDQualifier_value>
```

```
        <NonEnglishQualifier_value>2&apos;-O-甲基核苷酸
</NonEnglishQualifier_value>
       </INSDQualifier>
      </INSDFeature_quals>
     </INSDFeature>
     <INSDFeature>
      <INSDFeature_key>modified_base</INSDFeature_key>
      <INSDFeature_location>8</INSDFeature_location>
      <INSDFeature_quals>
       <INSDQualifier>
        <INSDQualifier_name>mod_base</INSDQualifier_name>
        <INSDQualifier_value>OTHER</INSDQualifier_value>
       </INSDQualifier>
       <INSDQualifier id="q10743">
        <INSDQualifier_name>note</INSDQualifier_name>
        <INSDQualifier_value>2&apos;-fluoro nucleotide</INSDQualifier_value>
        <NonEnglishQualifier_value>2&apos;-氟核苷酸</NonEnglishQualifier_value>
       </INSDQualifier>
      </INSDFeature_quals>
     </INSDFeature>
     <INSDFeature>
      <INSDFeature_key>modified_base</INSDFeature_key>
      <INSDFeature_location>9</INSDFeature_location>
      <INSDFeature_quals>
       <INSDQualifier>
        <INSDQualifier_name>mod_base</INSDQualifier_name>
        <INSDQualifier_value>OTHER</INSDQualifier_value>
       </INSDQualifier>
       <INSDQualifier id="q10744">
        <INSDQualifier_name>note</INSDQualifier_name>
        <INSDQualifier_value>2&apos;-fluoro nucleotide</INSDQualifier_value>
        <NonEnglishQualifier_value>2&apos;-氟核苷酸</NonEnglishQualifier_value>
       </INSDQualifier>
      </INSDFeature_quals>
     </INSDFeature>
     <INSDFeature>
      <INSDFeature_key>modified_base</INSDFeature_key>
      <INSDFeature_location>10</INSDFeature_location>
      <INSDFeature_quals>
```

```
      <INSDQualifier>
       <INSDQualifier_name>mod_base</INSDQualifier_name>
       <INSDQualifier_value>OTHER</INSDQualifier_value>
      </INSDQualifier>
      <INSDQualifier id="q10745">
       <INSDQualifier_name>note</INSDQualifier_name>
       <INSDQualifier_value>2&apos;-fluoro nucleotide</INSDQualifier_value>
       <NonEnglishQualifier_value>2&apos;-氟核苷酸</NonEnglishQualifier_value>
      </INSDQualifier>
     </INSDFeature_quals>
    </INSDFeature>
    <INSDFeature>
     <INSDFeature_key>modified_base</INSDFeature_key>
     <INSDFeature_location>11</INSDFeature_location>
     <INSDFeature_quals>
      <INSDQualifier>
       <INSDQualifier_name>mod_base</INSDQualifier_name>
       <INSDQualifier_value>OTHER</INSDQualifier_value>
      </INSDQualifier>
      <INSDQualifier id="q10746">
       <INSDQualifier_name>note</INSDQualifier_name>
       <INSDQualifier_value>2&apos;-fluoro nucleotide</INSDQualifier_value>
       <NonEnglishQualifier_value>2&apos;-氟核苷酸</NonEnglishQualifier_value>
      </INSDQualifier>
     </INSDFeature_quals>
    </INSDFeature>
    <INSDFeature>
     <INSDFeature_key>modified_base</INSDFeature_key>
     <INSDFeature_location>12</INSDFeature_location>
     <INSDFeature_quals>
      <INSDQualifier>
       <INSDQualifier_name>mod_base</INSDQualifier_name>
       <INSDQualifier_value>OTHER</INSDQualifier_value>
      </INSDQualifier>
      <INSDQualifier id="q10747">
       <INSDQualifier_name>note</INSDQualifier_name>
       <INSDQualifier_value>2&apos;-O-methyl nucleotide</INSDQualifier_value>
       <NonEnglishQualifier_value>2&apos;-O-甲基核苷酸
</NonEnglishQualifier_value>
```

```
      </INSDQualifier>
     </INSDFeature_quals>
    </INSDFeature>
    <INSDFeature>
     <INSDFeature_key>modified_base</INSDFeature_key>
     <INSDFeature_location>13</INSDFeature_location>
     <INSDFeature_quals>
      <INSDQualifier>
       <INSDQualifier_name>mod_base</INSDQualifier_name>
       <INSDQualifier_value>OTHER</INSDQualifier_value>
      </INSDQualifier>
      <INSDQualifier id="q10748">
       <INSDQualifier_name>note</INSDQualifier_name>
       <INSDQualifier_value>2&apos;-O-methyl nucleotide</INSDQualifier_value>
       <NonEnglishQualifier_value>2&apos;-O-甲基核苷酸
</NonEnglishQualifier_value>
      </INSDQualifier>
     </INSDFeature_quals>
    </INSDFeature>
    <INSDFeature>
     <INSDFeature_key>modified_base</INSDFeature_key>
     <INSDFeature_location>14</INSDFeature_location>
     <INSDFeature_quals>
      <INSDQualifier>
       <INSDQualifier_name>mod_base</INSDQualifier_name>
       <INSDQualifier_value>OTHER</INSDQualifier_value>
      </INSDQualifier>
      <INSDQualifier id="q10749">
       <INSDQualifier_name>note</INSDQualifier_name>
       <INSDQualifier_value>2&apos;-O-methyl nucleotide</INSDQualifier_value>
       <NonEnglishQualifier_value>2&apos;-O-甲基核苷酸
</NonEnglishQualifier_value>
      </INSDQualifier>
     </INSDFeature_quals>
    </INSDFeature>
    <INSDFeature>
     <INSDFeature_key>modified_base</INSDFeature_key>
     <INSDFeature_location>15</INSDFeature_location>
     <INSDFeature_quals>
```

```
        <INSDQualifier>
         <INSDQualifier_name>mod_base</INSDQualifier_name>
         <INSDQualifier_value>OTHER</INSDQualifier_value>
        </INSDQualifier>
        <INSDQualifier id="q10750">
         <INSDQualifier_name>note</INSDQualifier_name>
         <INSDQualifier_value>2&apos;-O-methyl nucleotide</INSDQualifier_value>
         <NonEnglishQualifier_value>2&apos;-O-甲基核苷酸
</NonEnglishQualifier_value>
        </INSDQualifier>
       </INSDFeature_quals>
      </INSDFeature>
      <INSDFeature>
       <INSDFeature_key>modified_base</INSDFeature_key>
       <INSDFeature_location>16</INSDFeature_location>
       <INSDFeature_quals>
        <INSDQualifier>
         <INSDQualifier_name>mod_base</INSDQualifier_name>
         <INSDQualifier_value>OTHER</INSDQualifier_value>
        </INSDQualifier>
        <INSDQualifier id="q10751">
         <INSDQualifier_name>note</INSDQualifier_name>
         <INSDQualifier_value>2&apos;-O-methyl nucleotide</INSDQualifier_value>
         <NonEnglishQualifier_value>2&apos;-O-甲基核苷酸
</NonEnglishQualifier_value>
        </INSDQualifier>
       </INSDFeature_quals>
      </INSDFeature>
      <INSDFeature>
       <INSDFeature_key>modified_base</INSDFeature_key>
       <INSDFeature_location>17</INSDFeature_location>
       <INSDFeature_quals>
        <INSDQualifier>
         <INSDQualifier_name>mod_base</INSDQualifier_name>
         <INSDQualifier_value>OTHER</INSDQualifier_value>
        </INSDQualifier>
        <INSDQualifier id="q10752">
         <INSDQualifier_name>note</INSDQualifier_name>
         <INSDQualifier_value>2&apos;-O-methyl nucleotide</INSDQualifier_value>
```

```
        <NonEnglishQualifier_value>2&apos;-O-甲基核苷酸
</NonEnglishQualifier_value>
       </INSDQualifier>
      </INSDFeature_quals>
     </INSDFeature>
     <INSDFeature>
      <INSDFeature_key>modified_base</INSDFeature_key>
      <INSDFeature_location>18</INSDFeature_location>
      <INSDFeature_quals>
       <INSDQualifier>
        <INSDQualifier_name>mod_base</INSDQualifier_name>
        <INSDQualifier_value>OTHER</INSDQualifier_value>
       </INSDQualifier>
       <INSDQualifier id="q10753">
        <INSDQualifier_name>note</INSDQualifier_name>
        <INSDQualifier_value>2&apos;-O-methyl nucleotide</INSDQualifier_value>
        <NonEnglishQualifier_value>2&apos;-O-甲基核苷酸
</NonEnglishQualifier_value>
       </INSDQualifier>
      </INSDFeature_quals>
     </INSDFeature>
     <INSDFeature>
      <INSDFeature_key>modified_base</INSDFeature_key>
      <INSDFeature_location>19</INSDFeature_location>
      <INSDFeature_quals>
       <INSDQualifier>
        <INSDQualifier_name>mod_base</INSDQualifier_name>
        <INSDQualifier_value>OTHER</INSDQualifier_value>
       </INSDQualifier>
       <INSDQualifier id="q10754">
        <INSDQualifier_name>note</INSDQualifier_name>
        <INSDQualifier_value>2&apos;-O-methyl nucleotide</INSDQualifier_value>
        <NonEnglishQualifier_value>2&apos;-O-甲基核苷酸
</NonEnglishQualifier_value>
       </INSDQualifier>
      </INSDFeature_quals>
     </INSDFeature>
     <INSDFeature>
      <INSDFeature_key>modified_base</INSDFeature_key>
```

```
      <INSDFeature_location>20</INSDFeature_location>
      <INSDFeature_quals>
       <INSDQualifier>
        <INSDQualifier_name>mod_base</INSDQualifier_name>
        <INSDQualifier_value>OTHER</INSDQualifier_value>
       </INSDQualifier>
       <INSDQualifier id="q10755">
        <INSDQualifier_name>note</INSDQualifier_name>
        <INSDQualifier_value>2&apos;-O-methyl nucleotide</INSDQualifier_value>
        <NonEnglishQualifier_value>2&apos;-O-甲基核苷酸
</NonEnglishQualifier_value>
       </INSDQualifier>
      </INSDFeature_quals>
     </INSDFeature>
     <INSDFeature>
      <INSDFeature_key>modified_base</INSDFeature_key>
      <INSDFeature_location>21</INSDFeature_location>
      <INSDFeature_quals>
       <INSDQualifier>
        <INSDQualifier_name>mod_base</INSDQualifier_name>
        <INSDQualifier_value>OTHER</INSDQualifier_value>
       </INSDQualifier>
       <INSDQualifier id="q10756">
        <INSDQualifier_name>note</INSDQualifier_name>
        <INSDQualifier_value>2&apos;-O-methyl nucleotide</INSDQualifier_value>
        <NonEnglishQualifier_value>2&apos;-O-甲基核苷酸
</NonEnglishQualifier_value>
       </INSDQualifier>
      </INSDFeature_quals>
     </INSDFeature>
     <INSDFeature>
      <INSDFeature_key>modified_base</INSDFeature_key>
      <INSDFeature_location>22</INSDFeature_location>
      <INSDFeature_quals>
       <INSDQualifier>
        <INSDQualifier_name>mod_base</INSDQualifier_name>
        <INSDQualifier_value>OTHER</INSDQualifier_value>
       </INSDQualifier>
       <INSDQualifier id="q10757">
```

```
        <INSDQualifier_name>note</INSDQualifier_name>
        <INSDQualifier_value>2&apos;-O-methyl nucleotide</INSDQualifier_value>
        <NonEnglishQualifier_value>2&apos;-O-甲基核苷酸
</NonEnglishQualifier_value>
       </INSDQualifier>
      </INSDFeature_quals>
     </INSDFeature>
     <INSDFeature>
      <INSDFeature_key>modified_base</INSDFeature_key>
      <INSDFeature_location>23</INSDFeature_location>
      <INSDFeature_quals>
       <INSDQualifier>
        <INSDQualifier_name>mod_base</INSDQualifier_name>
        <INSDQualifier_value>OTHER</INSDQualifier_value>
       </INSDQualifier>
       <INSDQualifier id="q10758">
        <INSDQualifier_name>note</INSDQualifier_name>
        <INSDQualifier_value>2&apos;-O-methyl nucleotide</INSDQualifier_value>
        <NonEnglishQualifier_value>2&apos;-O-甲基核苷酸
</NonEnglishQualifier_value>
       </INSDQualifier>
      </INSDFeature_quals>
     </INSDFeature>
     <INSDFeature>
      <INSDFeature_key>modified_base</INSDFeature_key>
      <INSDFeature_location>24</INSDFeature_location>
      <INSDFeature_quals>
       <INSDQualifier>
        <INSDQualifier_name>mod_base</INSDQualifier_name>
        <INSDQualifier_value>OTHER</INSDQualifier_value>
       </INSDQualifier>
       <INSDQualifier id="q10759">
        <INSDQualifier_name>note</INSDQualifier_name>
        <INSDQualifier_value>2&apos;-O-methyl nucleotide</INSDQualifier_value>
        <NonEnglishQualifier_value>2&apos;-O-甲基核苷酸
</NonEnglishQualifier_value>
       </INSDQualifier>
      </INSDFeature_quals>
     </INSDFeature>
```

```
      <INSDFeature>
       <INSDFeature_key>modified_base</INSDFeature_key>
       <INSDFeature_location>25</INSDFeature_location>
       <INSDFeature_quals>
        <INSDQualifier>
         <INSDQualifier_name>mod_base</INSDQualifier_name>
         <INSDQualifier_value>OTHER</INSDQualifier_value>
        </INSDQualifier>
        <INSDQualifier id="q10760">
         <INSDQualifier_name>note</INSDQualifier_name>
         <INSDQualifier_value>2&apos;-O-methyl nucleotide</INSDQualifier_value>
         <NonEnglishQualifier_value>2&apos;-O-甲基核苷酸
</NonEnglishQualifier_value>
        </INSDQualifier>
       </INSDFeature_quals>
      </INSDFeature>
      <INSDFeature>
       <INSDFeature_key>modified_base</INSDFeature_key>
       <INSDFeature_location>26</INSDFeature_location>
       <INSDFeature_quals>
        <INSDQualifier>
         <INSDQualifier_name>mod_base</INSDQualifier_name>
         <INSDQualifier_value>OTHER</INSDQualifier_value>
        </INSDQualifier>
        <INSDQualifier id="q10761">
         <INSDQualifier_name>note</INSDQualifier_name>
         <INSDQualifier_value>2&apos;-O-methyl nucleotide</INSDQualifier_value>
         <NonEnglishQualifier_value>2&apos;-O-甲基核苷酸
</NonEnglishQualifier_value>
        </INSDQualifier>
       </INSDFeature_quals>
      </INSDFeature>
      <INSDFeature>
       <INSDFeature_key>modified_base</INSDFeature_key>
       <INSDFeature_location>27</INSDFeature_location>
       <INSDFeature_quals>
        <INSDQualifier>
         <INSDQualifier_name>mod_base</INSDQualifier_name>
         <INSDQualifier_value>OTHER</INSDQualifier_value>
```

```
      </INSDQualifier>
      <INSDQualifier id="q10762">
       <INSDQualifier_name>note</INSDQualifier_name>
       <INSDQualifier_value>2&apos;-O-methyl nucleotide</INSDQualifier_value>
       <NonEnglishQualifier_value>2&apos;-O-甲基核苷酸
</NonEnglishQualifier_value>
      </INSDQualifier>
     </INSDFeature_quals>
    </INSDFeature>
    <INSDFeature>
     <INSDFeature_key>modified_base</INSDFeature_key>
     <INSDFeature_location>28</INSDFeature_location>
     <INSDFeature_quals>
      <INSDQualifier>
       <INSDQualifier_name>mod_base</INSDQualifier_name>
       <INSDQualifier_value>OTHER</INSDQualifier_value>
      </INSDQualifier>
      <INSDQualifier id="q10763">
       <INSDQualifier_name>note</INSDQualifier_name>
       <INSDQualifier_value>2&apos;-aminodiethoxymethanol-Adenine-N-
acetylgalactosamine</INSDQualifier_value>
       <NonEnglishQualifier_value>2&apos;-胺基二乙氧基甲醇-腺嘌呤-N-乙醯基半乳糖
胺</NonEnglishQualifier_value>
      </INSDQualifier>
     </INSDFeature_quals>
    </INSDFeature>
    <INSDFeature>
     <INSDFeature_key>modified_base</INSDFeature_key>
     <INSDFeature_location>29</INSDFeature_location>
     <INSDFeature_quals>
      <INSDQualifier>
       <INSDQualifier_name>mod_base</INSDQualifier_name>
       <INSDQualifier_value>OTHER</INSDQualifier_value>
      </INSDQualifier>
      <INSDQualifier id="q10764">
       <INSDQualifier_name>note</INSDQualifier_name>
       <INSDQualifier_value>2&apos;-aminodiethoxymethanol-Adenine-N-
acetylgalactosamine</INSDQualifier_value>
       <NonEnglishQualifier_value>2&apos;-胺基二乙氧基甲醇-腺嘌呤-N-乙醯基半乳糖
胺</NonEnglishQualifier_value>
```

```
      </INSDQualifier>
     </INSDFeature_quals>
    </INSDFeature>
    <INSDFeature>
     <INSDFeature_key>modified_base</INSDFeature_key>
     <INSDFeature_location>30</INSDFeature_location>
     <INSDFeature_quals>
      <INSDQualifier>
       <INSDQualifier_name>mod_base</INSDQualifier_name>
       <INSDQualifier_value>OTHER</INSDQualifier_value>
      </INSDQualifier>
      <INSDQualifier id="q10765">
       <INSDQualifier_name>note</INSDQualifier_name>
       <INSDQualifier_value>2&apos;-aminodiethoxymethanol-Adenine-N-
acetylgalactosamine</INSDQualifier_value>
       <NonEnglishQualifier_value>2&apos;-胺基二乙氧基甲醇-腺嘌呤-N-乙醯基半乳糖
胺</NonEnglishQualifier_value>
      </INSDQualifier>
     </INSDFeature_quals>
    </INSDFeature>
    <INSDFeature>
     <INSDFeature_key>modified_base</INSDFeature_key>
     <INSDFeature_location>31</INSDFeature_location>
     <INSDFeature_quals>
      <INSDQualifier>
       <INSDQualifier_name>mod_base</INSDQualifier_name>
       <INSDQualifier_value>OTHER</INSDQualifier_value>
      </INSDQualifier>
      <INSDQualifier id="q10766">
       <INSDQualifier_name>note</INSDQualifier_name>
       <INSDQualifier_value>2&apos;-O-methyl nucleotide</INSDQualifier_value>
       <NonEnglishQualifier_value>2&apos;-O-甲基核苷酸
</NonEnglishQualifier_value>
      </INSDQualifier>
     </INSDFeature_quals>
    </INSDFeature>
    <INSDFeature>
     <INSDFeature_key>modified_base</INSDFeature_key>
     <INSDFeature_location>32</INSDFeature_location>
```

```
      <INSDFeature_quals>
       <INSDQualifier>
        <INSDQualifier_name>mod_base</INSDQualifier_name>
        <INSDQualifier_value>OTHER</INSDQualifier_value>
       </INSDQualifier>
       <INSDQualifier id="q10767">
        <INSDQualifier_name>note</INSDQualifier_name>
        <INSDQualifier_value>2&apos;-O-methyl nucleotide</INSDQualifier_value>
        <NonEnglishQualifier_value>2&apos;-O-甲基核苷酸
</NonEnglishQualifier_value>
       </INSDQualifier>
      </INSDFeature_quals>
     </INSDFeature>
     <INSDFeature>
      <INSDFeature_key>modified_base</INSDFeature_key>
      <INSDFeature_location>33</INSDFeature_location>
      <INSDFeature_quals>
       <INSDQualifier>
        <INSDQualifier_name>mod_base</INSDQualifier_name>
        <INSDQualifier_value>OTHER</INSDQualifier_value>
       </INSDQualifier>
       <INSDQualifier id="q10768">
        <INSDQualifier_name>note</INSDQualifier_name>
        <INSDQualifier_value>2&apos;-O-methyl nucleotide</INSDQualifier_value>
        <NonEnglishQualifier_value>2&apos;-O-甲基核苷酸
</NonEnglishQualifier_value>
       </INSDQualifier>
      </INSDFeature_quals>
     </INSDFeature>
     <INSDFeature>
      <INSDFeature_key>modified_base</INSDFeature_key>
      <INSDFeature_location>34</INSDFeature_location>
      <INSDFeature_quals>
       <INSDQualifier>
        <INSDQualifier_name>mod_base</INSDQualifier_name>
        <INSDQualifier_value>OTHER</INSDQualifier_value>
       </INSDQualifier>
       <INSDQualifier id="q10769">
        <INSDQualifier_name>note</INSDQualifier_name>
```

```
        <INSDQualifier_value>2&apos;-O-methyl nucleotide</INSDQualifier_value>
        <NonEnglishQualifier_value>2&apos;-O-甲基核苷酸
</NonEnglishQualifier_value>
      </INSDQualifier>
     </INSDFeature_quals>
    </INSDFeature>
    <INSDFeature>
     <INSDFeature_key>modified_base</INSDFeature_key>
     <INSDFeature_location>35</INSDFeature_location>
     <INSDFeature_quals>
      <INSDQualifier>
       <INSDQualifier_name>mod_base</INSDQualifier_name>
       <INSDQualifier_value>OTHER</INSDQualifier_value>
      </INSDQualifier>
      <INSDQualifier id="q10770">
       <INSDQualifier_name>note</INSDQualifier_name>
       <INSDQualifier_value>2&apos;-O-methyl nucleotide</INSDQualifier_value>
       <NonEnglishQualifier_value>2&apos;-O-甲基核苷酸
</NonEnglishQualifier_value>
      </INSDQualifier>
     </INSDFeature_quals>
    </INSDFeature>
    <INSDFeature>
     <INSDFeature_key>modified_base</INSDFeature_key>
     <INSDFeature_location>36</INSDFeature_location>
     <INSDFeature_quals>
      <INSDQualifier>
       <INSDQualifier_name>mod_base</INSDQualifier_name>
       <INSDQualifier_value>OTHER</INSDQualifier_value>
      </INSDQualifier>
      <INSDQualifier id="q10771">
       <INSDQualifier_name>note</INSDQualifier_name>
       <INSDQualifier_value>2&apos;-O-methyl nucleotide</INSDQualifier_value>
       <NonEnglishQualifier_value>2&apos;-O-甲基核苷酸
</NonEnglishQualifier_value>
      </INSDQualifier>
     </INSDFeature_quals>
    </INSDFeature>
   </INSDSeq_feature-table>
```

```
   <INSDSeq_sequence>caggcatcaagttctactcagcagccgaaaggctgc</INSDSeq_sequence>
  </INSDSeq>
 </SequenceData>
 <SequenceData sequenceIDNumber="738">
  <INSDSeq>
   <INSDSeq_length>22</INSDSeq_length>
   <INSDSeq_moltype>RNA</INSDSeq_moltype>
   <INSDSeq_division>PAT</INSDSeq_division>
   <INSDSeq_feature-table>
    <INSDFeature>
     <INSDFeature_key>source</INSDFeature_key>
     <INSDFeature_location>1..22</INSDFeature_location>
     <INSDFeature_quals>
      <INSDQualifier>
       <INSDQualifier_name>mol_type</INSDQualifier_name>
       <INSDQualifier_value>other RNA</INSDQualifier_value>
      </INSDQualifier>
      <INSDQualifier id="q10772">
       <INSDQualifier_name>organism</INSDQualifier_name>
       <INSDQualifier_value>synthetic construct</INSDQualifier_value>
       <NonEnglishQualifier_value>合成構築體</NonEnglishQualifier_value>
      </INSDQualifier>
     </INSDFeature_quals>
    </INSDFeature>
    <INSDFeature>
     <INSDFeature_key>modified_base</INSDFeature_key>
     <INSDFeature_location>1</INSDFeature_location>
     <INSDFeature_quals>
      <INSDQualifier>
       <INSDQualifier_name>mod_base</INSDQualifier_name>
       <INSDQualifier_value>OTHER</INSDQualifier_value>
      </INSDQualifier>
      <INSDQualifier id="q10773">
       <INSDQualifier_name>note</INSDQualifier_name>
       <INSDQualifier_value>4&apos;-O-monomethylphosphonate-2&apos;-O-methyl-
modified nucleotide</INSDQualifier_value>
       <NonEnglishQualifier_value>4&apos;-O-單甲基膦酸酯-2&apos;-O-甲基修飾之核
苷酸</NonEnglishQualifier_value>
      </INSDQualifier>
```

```
      </INSDFeature_quals>
     </INSDFeature>
     <INSDFeature>
      <INSDFeature_key>modified_base</INSDFeature_key>
      <INSDFeature_location>2</INSDFeature_location>
      <INSDFeature_quals>
       <INSDQualifier>
        <INSDQualifier_name>mod_base</INSDQualifier_name>
        <INSDQualifier_value>OTHER</INSDQualifier_value>
       </INSDQualifier>
       <INSDQualifier id="q10774">
        <INSDQualifier_name>note</INSDQualifier_name>
        <INSDQualifier_value>2&apos;-fluoro nucleotide
phosphorothioate</INSDQualifier_value>
       <NonEnglishQualifier_value>2&apos;-氟核苷酸硫代磷酸酯
</NonEnglishQualifier_value>
       </INSDQualifier>
      </INSDFeature_quals>
     </INSDFeature>
     <INSDFeature>
      <INSDFeature_key>modified_base</INSDFeature_key>
      <INSDFeature_location>3</INSDFeature_location>
      <INSDFeature_quals>
       <INSDQualifier>
        <INSDQualifier_name>mod_base</INSDQualifier_name>
        <INSDQualifier_value>OTHER</INSDQualifier_value>
       </INSDQualifier>
       <INSDQualifier id="q10775">
        <INSDQualifier_name>note</INSDQualifier_name>
        <INSDQualifier_value>2&apos;-fluoro nucleotide
phosphorothioate</INSDQualifier_value>
       <NonEnglishQualifier_value>2&apos;-氟核苷酸硫代磷酸酯
</NonEnglishQualifier_value>
       </INSDQualifier>
      </INSDFeature_quals>
     </INSDFeature>
     <INSDFeature>
      <INSDFeature_key>modified_base</INSDFeature_key>
      <INSDFeature_location>4</INSDFeature_location>
```

```
      <INSDFeature_quals>
       <INSDQualifier>
        <INSDQualifier_name>mod_base</INSDQualifier_name>
        <INSDQualifier_value>OTHER</INSDQualifier_value>
       </INSDQualifier>
       <INSDQualifier id="q10776">
        <INSDQualifier_name>note</INSDQualifier_name>
        <INSDQualifier_value>2&apos;-fluoro nucleotide</INSDQualifier_value>
        <NonEnglishQualifier_value>2&apos;-氟核苷酸</NonEnglishQualifier_value>
       </INSDQualifier>
      </INSDFeature_quals>
     </INSDFeature>
     <INSDFeature>
      <INSDFeature_key>modified_base</INSDFeature_key>
      <INSDFeature_location>5</INSDFeature_location>
      <INSDFeature_quals>
       <INSDQualifier>
        <INSDQualifier_name>mod_base</INSDQualifier_name>
        <INSDQualifier_value>OTHER</INSDQualifier_value>
       </INSDQualifier>
       <INSDQualifier id="q10777">
        <INSDQualifier_name>note</INSDQualifier_name>
        <INSDQualifier_value>2&apos;-fluoro nucleotide</INSDQualifier_value>
        <NonEnglishQualifier_value>2&apos;-氟核苷酸</NonEnglishQualifier_value>
       </INSDQualifier>
      </INSDFeature_quals>
     </INSDFeature>
     <INSDFeature>
      <INSDFeature_key>modified_base</INSDFeature_key>
      <INSDFeature_location>6</INSDFeature_location>
      <INSDFeature_quals>
       <INSDQualifier>
        <INSDQualifier_name>mod_base</INSDQualifier_name>
        <INSDQualifier_value>OTHER</INSDQualifier_value>
       </INSDQualifier>
       <INSDQualifier id="q10778">
        <INSDQualifier_name>note</INSDQualifier_name>
        <INSDQualifier_value>2&apos;-O-methyl nucleotide</INSDQualifier_value>
        <NonEnglishQualifier_value>2&apos;-O-甲基核苷酸
</NonEnglishQualifier_value>
```

```
      </INSDQualifier>
     </INSDFeature_quals>
    </INSDFeature>
    <INSDFeature>
     <INSDFeature_key>modified_base</INSDFeature_key>
     <INSDFeature_location>7</INSDFeature_location>
     <INSDFeature_quals>
      <INSDQualifier>
       <INSDQualifier_name>mod_base</INSDQualifier_name>
       <INSDQualifier_value>OTHER</INSDQualifier_value>
      </INSDQualifier>
      <INSDQualifier id="q10779">
       <INSDQualifier_name>note</INSDQualifier_name>
       <INSDQualifier_value>2&apos;-fluoro nucleotide</INSDQualifier_value>
       <NonEnglishQualifier_value>2&apos;-氟核苷酸</NonEnglishQualifier_value>
      </INSDQualifier>
     </INSDFeature_quals>
    </INSDFeature>
    <INSDFeature>
     <INSDFeature_key>modified_base</INSDFeature_key>
     <INSDFeature_location>8</INSDFeature_location>
     <INSDFeature_quals>
      <INSDQualifier>
       <INSDQualifier_name>mod_base</INSDQualifier_name>
       <INSDQualifier_value>OTHER</INSDQualifier_value>
      </INSDQualifier>
      <INSDQualifier id="q10780">
       <INSDQualifier_name>note</INSDQualifier_name>
       <INSDQualifier_value>2&apos;-O-methyl nucleotide</INSDQualifier_value>
       <NonEnglishQualifier_value>2&apos;-O-甲基核苷酸
</NonEnglishQualifier_value>
      </INSDQualifier>
     </INSDFeature_quals>
    </INSDFeature>
    <INSDFeature>
     <INSDFeature_key>modified_base</INSDFeature_key>
     <INSDFeature_location>9</INSDFeature_location>
     <INSDFeature_quals>
      <INSDQualifier>
```

```
        <INSDQualifier_name>mod_base</INSDQualifier_name>
        <INSDQualifier_value>OTHER</INSDQualifier_value>
       </INSDQualifier>
       <INSDQualifier id="q10781">
        <INSDQualifier_name>note</INSDQualifier_name>
        <INSDQualifier_value>2&apos;-O-methyl nucleotide</INSDQualifier_value>
        <NonEnglishQualifier_value>2&apos;-O-甲基核苷酸
</NonEnglishQualifier_value>
      </INSDQualifier>
     </INSDFeature_quals>
    </INSDFeature>
    <INSDFeature>
     <INSDFeature_key>modified_base</INSDFeature_key>
     <INSDFeature_location>10</INSDFeature_location>
     <INSDFeature_quals>
      <INSDQualifier>
       <INSDQualifier_name>mod_base</INSDQualifier_name>
       <INSDQualifier_value>OTHER</INSDQualifier_value>
      </INSDQualifier>
      <INSDQualifier id="q10782">
       <INSDQualifier_name>note</INSDQualifier_name>
       <INSDQualifier_value>2&apos;-fluoro nucleotide</INSDQualifier_value>
       <NonEnglishQualifier_value>2&apos;-氟核苷酸</NonEnglishQualifier_value>
      </INSDQualifier>
     </INSDFeature_quals>
    </INSDFeature>
    <INSDFeature>
     <INSDFeature_key>modified_base</INSDFeature_key>
     <INSDFeature_location>11</INSDFeature_location>
     <INSDFeature_quals>
      <INSDQualifier>
       <INSDQualifier_name>mod_base</INSDQualifier_name>
       <INSDQualifier_value>OTHER</INSDQualifier_value>
      </INSDQualifier>
      <INSDQualifier id="q10783">
       <INSDQualifier_name>note</INSDQualifier_name>
       <INSDQualifier_value>2&apos;-O-methyl nucleotide</INSDQualifier_value>
       <NonEnglishQualifier_value>2&apos;-O-甲基核苷酸
</NonEnglishQualifier_value>
```

```
      </INSDQualifier>
     </INSDFeature_quals>
    </INSDFeature>
    <INSDFeature>
     <INSDFeature_key>modified_base</INSDFeature_key>
     <INSDFeature_location>12</INSDFeature_location>
     <INSDFeature_quals>
      <INSDQualifier>
       <INSDQualifier_name>mod_base</INSDQualifier_name>
       <INSDQualifier_value>OTHER</INSDQualifier_value>
      </INSDQualifier>
      <INSDQualifier id="q10784">
       <INSDQualifier_name>note</INSDQualifier_name>
       <INSDQualifier_value>2&apos;-O-methyl nucleotide</INSDQualifier_value>
       <NonEnglishQualifier_value>2&apos;-O-甲基核苷酸
</NonEnglishQualifier_value>
      </INSDQualifier>
     </INSDFeature_quals>
    </INSDFeature>
    <INSDFeature>
     <INSDFeature_key>modified_base</INSDFeature_key>
     <INSDFeature_location>13</INSDFeature_location>
     <INSDFeature_quals>
      <INSDQualifier>
       <INSDQualifier_name>mod_base</INSDQualifier_name>
       <INSDQualifier_value>OTHER</INSDQualifier_value>
      </INSDQualifier>
      <INSDQualifier id="q10785">
       <INSDQualifier_name>note</INSDQualifier_name>
       <INSDQualifier_value>2&apos;-O-methyl nucleotide</INSDQualifier_value>
       <NonEnglishQualifier_value>2&apos;-O-甲基核苷酸
</NonEnglishQualifier_value>
      </INSDQualifier>
     </INSDFeature_quals>
    </INSDFeature>
    <INSDFeature>
     <INSDFeature_key>modified_base</INSDFeature_key>
     <INSDFeature_location>14</INSDFeature_location>
     <INSDFeature_quals>
```

```
        <INSDQualifier>
         <INSDQualifier_name>mod_base</INSDQualifier_name>
         <INSDQualifier_value>OTHER</INSDQualifier_value>
        </INSDQualifier>
        <INSDQualifier id="q10786">
         <INSDQualifier_name>note</INSDQualifier_name>
         <INSDQualifier_value>2&apos;-fluoro nucleotide</INSDQualifier_value>
         <NonEnglishQualifier_value>2&apos;-氟核苷酸</NonEnglishQualifier_value>
        </INSDQualifier>
       </INSDFeature_quals>
      </INSDFeature>
      <INSDFeature>
       <INSDFeature_key>modified_base</INSDFeature_key>
       <INSDFeature_location>15</INSDFeature_location>
       <INSDFeature_quals>
        <INSDQualifier>
         <INSDQualifier_name>mod_base</INSDQualifier_name>
         <INSDQualifier_value>OTHER</INSDQualifier_value>
        </INSDQualifier>
        <INSDQualifier id="q10787">
         <INSDQualifier_name>note</INSDQualifier_name>
         <INSDQualifier_value>2&apos;-O-methyl nucleotide</INSDQualifier_value>
         <NonEnglishQualifier_value>2&apos;-O-甲基核苷酸
</NonEnglishQualifier_value>
        </INSDQualifier>
       </INSDFeature_quals>
      </INSDFeature>
      <INSDFeature>
       <INSDFeature_key>modified_base</INSDFeature_key>
       <INSDFeature_location>16</INSDFeature_location>
       <INSDFeature_quals>
        <INSDQualifier>
         <INSDQualifier_name>mod_base</INSDQualifier_name>
         <INSDQualifier_value>OTHER</INSDQualifier_value>
        </INSDQualifier>
        <INSDQualifier id="q10788">
         <INSDQualifier_name>note</INSDQualifier_name>
         <INSDQualifier_value>2&apos;-O-methyl nucleotide</INSDQualifier_value>
         <NonEnglishQualifier_value>2&apos;-O-甲基核苷酸
</NonEnglishQualifier_value>
```

```
      </INSDQualifier>
     </INSDFeature_quals>
    </INSDFeature>
    <INSDFeature>
     <INSDFeature_key>modified_base</INSDFeature_key>
     <INSDFeature_location>17</INSDFeature_location>
     <INSDFeature_quals>
      <INSDQualifier>
       <INSDQualifier_name>mod_base</INSDQualifier_name>
       <INSDQualifier_value>OTHER</INSDQualifier_value>
      </INSDQualifier>
      <INSDQualifier id="q10789">
       <INSDQualifier_name>note</INSDQualifier_name>
       <INSDQualifier_value>2&apos;-O-methyl nucleotide</INSDQualifier_value>
       <NonEnglishQualifier_value>2&apos;-O-甲基核苷酸
</NonEnglishQualifier_value>
      </INSDQualifier>
     </INSDFeature_quals>
    </INSDFeature>
    <INSDFeature>
     <INSDFeature_key>modified_base</INSDFeature_key>
     <INSDFeature_location>18</INSDFeature_location>
     <INSDFeature_quals>
      <INSDQualifier>
       <INSDQualifier_name>mod_base</INSDQualifier_name>
       <INSDQualifier_value>OTHER</INSDQualifier_value>
      </INSDQualifier>
      <INSDQualifier id="q10790">
       <INSDQualifier_name>note</INSDQualifier_name>
       <INSDQualifier_value>2&apos;-O-methyl nucleotide</INSDQualifier_value>
       <NonEnglishQualifier_value>2&apos;-O-甲基核苷酸
</NonEnglishQualifier_value>
      </INSDQualifier>
     </INSDFeature_quals>
    </INSDFeature>
    <INSDFeature>
     <INSDFeature_key>modified_base</INSDFeature_key>
     <INSDFeature_location>19</INSDFeature_location>
     <INSDFeature_quals>
```

```
        <INSDQualifier>
         <INSDQualifier_name>mod_base</INSDQualifier_name>
         <INSDQualifier_value>OTHER</INSDQualifier_value>
        </INSDQualifier>
        <INSDQualifier id="q10791">
         <INSDQualifier_name>note</INSDQualifier_name>
         <INSDQualifier_value>2&apos;-O-methyl nucleotide</INSDQualifier_value>
         <NonEnglishQualifier_value>2&apos;-O-甲基核苷酸
</NonEnglishQualifier_value>
        </INSDQualifier>
       </INSDFeature_quals>
      </INSDFeature>
      <INSDFeature>
       <INSDFeature_key>modified_base</INSDFeature_key>
       <INSDFeature_location>20</INSDFeature_location>
       <INSDFeature_quals>
        <INSDQualifier>
         <INSDQualifier_name>mod_base</INSDQualifier_name>
         <INSDQualifier_value>OTHER</INSDQualifier_value>
        </INSDQualifier>
        <INSDQualifier id="q10792">
         <INSDQualifier_name>note</INSDQualifier_name>
         <INSDQualifier_value>2&apos;-O-methyl nucleotide
phosphorothioate</INSDQualifier_value>
         <NonEnglishQualifier_value>2&apos;-O-甲基核苷酸硫代磷酸酯
</NonEnglishQualifier_value>
        </INSDQualifier>
       </INSDFeature_quals>
      </INSDFeature>
      <INSDFeature>
       <INSDFeature_key>modified_base</INSDFeature_key>
       <INSDFeature_location>21</INSDFeature_location>
       <INSDFeature_quals>
        <INSDQualifier>
         <INSDQualifier_name>mod_base</INSDQualifier_name>
         <INSDQualifier_value>OTHER</INSDQualifier_value>
        </INSDQualifier>
        <INSDQualifier id="q10793">
         <INSDQualifier_name>note</INSDQualifier_name>
```

```
        <INSDQualifier_value>2&apos;-O-methyl nucleotide
phosphorothioate</INSDQualifier_value>
        <NonEnglishQualifier_value>2&apos;-O-甲基核苷酸硫代磷酸酯
</NonEnglishQualifier_value>
       </INSDQualifier>
      </INSDFeature_quals>
     </INSDFeature>
     <INSDFeature>
      <INSDFeature_key>modified_base</INSDFeature_key>
      <INSDFeature_location>22</INSDFeature_location>
      <INSDFeature_quals>
       <INSDQualifier>
        <INSDQualifier_name>mod_base</INSDQualifier_name>
        <INSDQualifier_value>OTHER</INSDQualifier_value>
       </INSDQualifier>
       <INSDQualifier id="q10794">
        <INSDQualifier_name>note</INSDQualifier_name>
        <INSDQualifier_value>2&apos;-O-methyl nucleotide</INSDQualifier_value>
        <NonEnglishQualifier_value>2&apos;-O-甲基核苷酸
</NonEnglishQualifier_value>
       </INSDQualifier>
      </INSDFeature_quals>
     </INSDFeature>
    </INSDSeq_feature-table>
    <INSDSeq_sequence>tgagtagaacttgatgcctggg</INSDSeq_sequence>
   </INSDSeq>
  </SequenceData>
  <SequenceData sequenceIDNumber="739">
   <INSDSeq>
    <INSDSeq_length>36</INSDSeq_length>
    <INSDSeq_moltype>RNA</INSDSeq_moltype>
    <INSDSeq_division>PAT</INSDSeq_division>
    <INSDSeq_feature-table>
     <INSDFeature>
      <INSDFeature_key>source</INSDFeature_key>
      <INSDFeature_location>1..36</INSDFeature_location>
      <INSDFeature_quals>
       <INSDQualifier>
        <INSDQualifier_name>mol_type</INSDQualifier_name>
```

```
        <INSDQualifier_value>other RNA</INSDQualifier_value>
       </INSDQualifier>
       <INSDQualifier id="q10795">
        <INSDQualifier_name>organism</INSDQualifier_name>
        <INSDQualifier_value>synthetic construct</INSDQualifier_value>
        <NonEnglishQualifier_value>合成構築體</NonEnglishQualifier_value>
       </INSDQualifier>
      </INSDFeature_quals>
     </INSDFeature>
     <INSDFeature>
      <INSDFeature_key>modified_base</INSDFeature_key>
      <INSDFeature_location>1</INSDFeature_location>
      <INSDFeature_quals>
       <INSDQualifier>
        <INSDQualifier_name>mod_base</INSDQualifier_name>
        <INSDQualifier_value>OTHER</INSDQualifier_value>
       </INSDQualifier>
       <INSDQualifier id="q10796">
        <INSDQualifier_name>note</INSDQualifier_name>
        <INSDQualifier_value>2&apos;-O-methyl nucleotide
phosphorothioate</INSDQualifier_value>
        <NonEnglishQualifier_value>2&apos;-O-甲基核苷酸硫代磷酸酯
</NonEnglishQualifier_value>
       </INSDQualifier>
      </INSDFeature_quals>
     </INSDFeature>
     <INSDFeature>
      <INSDFeature_key>modified_base</INSDFeature_key>
      <INSDFeature_location>2</INSDFeature_location>
      <INSDFeature_quals>
       <INSDQualifier>
        <INSDQualifier_name>mod_base</INSDQualifier_name>
        <INSDQualifier_value>OTHER</INSDQualifier_value>
       </INSDQualifier>
       <INSDQualifier id="q10797">
        <INSDQualifier_name>note</INSDQualifier_name>
        <INSDQualifier_value>2&apos;-O-methyl nucleotide</INSDQualifier_value>
        <NonEnglishQualifier_value>2&apos;-O-甲基核苷酸
</NonEnglishQualifier_value>
```

```
      </INSDQualifier>
     </INSDFeature_quals>
    </INSDFeature>
    <INSDFeature>
     <INSDFeature_key>modified_base</INSDFeature_key>
     <INSDFeature_location>3</INSDFeature_location>
     <INSDFeature_quals>
      <INSDQualifier>
       <INSDQualifier_name>mod_base</INSDQualifier_name>
       <INSDQualifier_value>OTHER</INSDQualifier_value>
      </INSDQualifier>
      <INSDQualifier id="q10798">
       <INSDQualifier_name>note</INSDQualifier_name>
       <INSDQualifier_value>2&apos;-O-methyl nucleotide</INSDQualifier_value>
       <NonEnglishQualifier_value>2&apos;-O-甲基核苷酸
</NonEnglishQualifier_value>
      </INSDQualifier>
     </INSDFeature_quals>
    </INSDFeature>
    <INSDFeature>
     <INSDFeature_key>modified_base</INSDFeature_key>
     <INSDFeature_location>4</INSDFeature_location>
     <INSDFeature_quals>
      <INSDQualifier>
       <INSDQualifier_name>mod_base</INSDQualifier_name>
       <INSDQualifier_value>OTHER</INSDQualifier_value>
      </INSDQualifier>
      <INSDQualifier id="q10799">
       <INSDQualifier_name>note</INSDQualifier_name>
       <INSDQualifier_value>2&apos;-O-methyl nucleotide</INSDQualifier_value>
       <NonEnglishQualifier_value>2&apos;-O-甲基核苷酸
</NonEnglishQualifier_value>
      </INSDQualifier>
     </INSDFeature_quals>
    </INSDFeature>
    <INSDFeature>
     <INSDFeature_key>modified_base</INSDFeature_key>
     <INSDFeature_location>5</INSDFeature_location>
     <INSDFeature_quals>
```

```
        <INSDQualifier>
         <INSDQualifier_name>mod_base</INSDQualifier_name>
         <INSDQualifier_value>OTHER</INSDQualifier_value>
        </INSDQualifier>
        <INSDQualifier id="q10800">
         <INSDQualifier_name>note</INSDQualifier_name>
         <INSDQualifier_value>2&apos;-O-methyl nucleotide</INSDQualifier_value>
         <NonEnglishQualifier_value>2&apos;-O-甲基核苷酸
</NonEnglishQualifier_value>
        </INSDQualifier>
       </INSDFeature_quals>
      </INSDFeature>
      <INSDFeature>
       <INSDFeature_key>modified_base</INSDFeature_key>
       <INSDFeature_location>6</INSDFeature_location>
       <INSDFeature_quals>
        <INSDQualifier>
         <INSDQualifier_name>mod_base</INSDQualifier_name>
         <INSDQualifier_value>OTHER</INSDQualifier_value>
        </INSDQualifier>
        <INSDQualifier id="q10801">
         <INSDQualifier_name>note</INSDQualifier_name>
         <INSDQualifier_value>2&apos;-O-methyl nucleotide</INSDQualifier_value>
         <NonEnglishQualifier_value>2&apos;-O-甲基核苷酸
</NonEnglishQualifier_value>
        </INSDQualifier>
       </INSDFeature_quals>
      </INSDFeature>
      <INSDFeature>
       <INSDFeature_key>modified_base</INSDFeature_key>
       <INSDFeature_location>7</INSDFeature_location>
       <INSDFeature_quals>
        <INSDQualifier>
         <INSDQualifier_name>mod_base</INSDQualifier_name>
         <INSDQualifier_value>OTHER</INSDQualifier_value>
        </INSDQualifier>
        <INSDQualifier id="q10802">
         <INSDQualifier_name>note</INSDQualifier_name>
         <INSDQualifier_value>2&apos;-O-methyl nucleotide</INSDQualifier_value>
```

```
        <NonEnglishQualifier_value>2&apos;-O-甲基核苷酸
</NonEnglishQualifier_value>
       </INSDQualifier>
      </INSDFeature_quals>
     </INSDFeature>
     <INSDFeature>
      <INSDFeature_key>modified_base</INSDFeature_key>
      <INSDFeature_location>8</INSDFeature_location>
      <INSDFeature_quals>
       <INSDQualifier>
        <INSDQualifier_name>mod_base</INSDQualifier_name>
        <INSDQualifier_value>OTHER</INSDQualifier_value>
       </INSDQualifier>
       <INSDQualifier id="q10803">
        <INSDQualifier_name>note</INSDQualifier_name>
        <INSDQualifier_value>2&apos;-fluoro nucleotide</INSDQualifier_value>
        <NonEnglishQualifier_value>2&apos;-氟核苷酸</NonEnglishQualifier_value>
       </INSDQualifier>
      </INSDFeature_quals>
     </INSDFeature>
     <INSDFeature>
      <INSDFeature_key>modified_base</INSDFeature_key>
      <INSDFeature_location>9</INSDFeature_location>
      <INSDFeature_quals>
       <INSDQualifier>
        <INSDQualifier_name>mod_base</INSDQualifier_name>
        <INSDQualifier_value>OTHER</INSDQualifier_value>
       </INSDQualifier>
       <INSDQualifier id="q10804">
        <INSDQualifier_name>note</INSDQualifier_name>
        <INSDQualifier_value>2&apos;-fluoro nucleotide</INSDQualifier_value>
        <NonEnglishQualifier_value>2&apos;-氟核苷酸</NonEnglishQualifier_value>
       </INSDQualifier>
      </INSDFeature_quals>
     </INSDFeature>
     <INSDFeature>
      <INSDFeature_key>modified_base</INSDFeature_key>
      <INSDFeature_location>10</INSDFeature_location>
      <INSDFeature_quals>
```

```
      <INSDQualifier>
       <INSDQualifier_name>mod_base</INSDQualifier_name>
       <INSDQualifier_value>OTHER</INSDQualifier_value>
      </INSDQualifier>
      <INSDQualifier id="q10805">
       <INSDQualifier_name>note</INSDQualifier_name>
       <INSDQualifier_value>2&apos;-fluoro nucleotide</INSDQualifier_value>
       <NonEnglishQualifier_value>2&apos;-氟核苷酸</NonEnglishQualifier_value>
      </INSDQualifier>
     </INSDFeature_quals>
    </INSDFeature>
    <INSDFeature>
     <INSDFeature_key>modified_base</INSDFeature_key>
     <INSDFeature_location>11</INSDFeature_location>
     <INSDFeature_quals>
      <INSDQualifier>
       <INSDQualifier_name>mod_base</INSDQualifier_name>
       <INSDQualifier_value>OTHER</INSDQualifier_value>
      </INSDQualifier>
      <INSDQualifier id="q10806">
       <INSDQualifier_name>note</INSDQualifier_name>
       <INSDQualifier_value>2&apos;-fluoro nucleotide</INSDQualifier_value>
       <NonEnglishQualifier_value>2&apos;-氟核苷酸</NonEnglishQualifier_value>
      </INSDQualifier>
     </INSDFeature_quals>
    </INSDFeature>
    <INSDFeature>
     <INSDFeature_key>modified_base</INSDFeature_key>
     <INSDFeature_location>12</INSDFeature_location>
     <INSDFeature_quals>
      <INSDQualifier>
       <INSDQualifier_name>mod_base</INSDQualifier_name>
       <INSDQualifier_value>OTHER</INSDQualifier_value>
      </INSDQualifier>
      <INSDQualifier id="q10807">
       <INSDQualifier_name>note</INSDQualifier_name>
       <INSDQualifier_value>2&apos;-O-methyl nucleotide</INSDQualifier_value>
       <NonEnglishQualifier_value>2&apos;-O-甲基核苷酸
</NonEnglishQualifier_value>
```

```
      </INSDQualifier>
     </INSDFeature_quals>
    </INSDFeature>
    <INSDFeature>
     <INSDFeature_key>modified_base</INSDFeature_key>
     <INSDFeature_location>13</INSDFeature_location>
     <INSDFeature_quals>
      <INSDQualifier>
       <INSDQualifier_name>mod_base</INSDQualifier_name>
       <INSDQualifier_value>OTHER</INSDQualifier_value>
      </INSDQualifier>
      <INSDQualifier id="q10808">
       <INSDQualifier_name>note</INSDQualifier_name>
       <INSDQualifier_value>2&apos;-O-methyl nucleotide</INSDQualifier_value>
       <NonEnglishQualifier_value>2&apos;-O-甲基核苷酸
</NonEnglishQualifier_value>
      </INSDQualifier>
     </INSDFeature_quals>
    </INSDFeature>
    <INSDFeature>
     <INSDFeature_key>modified_base</INSDFeature_key>
     <INSDFeature_location>14</INSDFeature_location>
     <INSDFeature_quals>
      <INSDQualifier>
       <INSDQualifier_name>mod_base</INSDQualifier_name>
       <INSDQualifier_value>OTHER</INSDQualifier_value>
      </INSDQualifier>
      <INSDQualifier id="q10809">
       <INSDQualifier_name>note</INSDQualifier_name>
       <INSDQualifier_value>2&apos;-O-methyl nucleotide</INSDQualifier_value>
       <NonEnglishQualifier_value>2&apos;-O-甲基核苷酸
</NonEnglishQualifier_value>
      </INSDQualifier>
     </INSDFeature_quals>
    </INSDFeature>
    <INSDFeature>
     <INSDFeature_key>modified_base</INSDFeature_key>
     <INSDFeature_location>15</INSDFeature_location>
     <INSDFeature_quals>
```

```
        <INSDQualifier>
         <INSDQualifier_name>mod_base</INSDQualifier_name>
         <INSDQualifier_value>OTHER</INSDQualifier_value>
        </INSDQualifier>
        <INSDQualifier id="q10810">
         <INSDQualifier_name>note</INSDQualifier_name>
         <INSDQualifier_value>2&apos;-O-methyl nucleotide</INSDQualifier_value>
         <NonEnglishQualifier_value>2&apos;-O-甲基核苷酸
</NonEnglishQualifier_value>
        </INSDQualifier>
       </INSDFeature_quals>
      </INSDFeature>
      <INSDFeature>
       <INSDFeature_key>modified_base</INSDFeature_key>
       <INSDFeature_location>16</INSDFeature_location>
       <INSDFeature_quals>
        <INSDQualifier>
         <INSDQualifier_name>mod_base</INSDQualifier_name>
         <INSDQualifier_value>OTHER</INSDQualifier_value>
        </INSDQualifier>
        <INSDQualifier id="q10811">
         <INSDQualifier_name>note</INSDQualifier_name>
         <INSDQualifier_value>2&apos;-O-methyl nucleotide</INSDQualifier_value>
         <NonEnglishQualifier_value>2&apos;-O-甲基核苷酸
</NonEnglishQualifier_value>
        </INSDQualifier>
       </INSDFeature_quals>
      </INSDFeature>
      <INSDFeature>
       <INSDFeature_key>modified_base</INSDFeature_key>
       <INSDFeature_location>17</INSDFeature_location>
       <INSDFeature_quals>
        <INSDQualifier>
         <INSDQualifier_name>mod_base</INSDQualifier_name>
         <INSDQualifier_value>OTHER</INSDQualifier_value>
        </INSDQualifier>
        <INSDQualifier id="q10812">
         <INSDQualifier_name>note</INSDQualifier_name>
         <INSDQualifier_value>2&apos;-O-methyl nucleotide</INSDQualifier_value>
```

```
        <NonEnglishQualifier_value>2&apos;-O-甲基核苷酸
</NonEnglishQualifier_value>
       </INSDQualifier>
      </INSDFeature_quals>
     </INSDFeature>
     <INSDFeature>
      <INSDFeature_key>modified_base</INSDFeature_key>
      <INSDFeature_location>18</INSDFeature_location>
      <INSDFeature_quals>
       <INSDQualifier>
        <INSDQualifier_name>mod_base</INSDQualifier_name>
        <INSDQualifier_value>OTHER</INSDQualifier_value>
       </INSDQualifier>
       <INSDQualifier id="q10813">
        <INSDQualifier_name>note</INSDQualifier_name>
        <INSDQualifier_value>2&apos;-O-methyl nucleotide</INSDQualifier_value>
        <NonEnglishQualifier_value>2&apos;-O-甲基核苷酸
</NonEnglishQualifier_value>
       </INSDQualifier>
      </INSDFeature_quals>
     </INSDFeature>
     <INSDFeature>
      <INSDFeature_key>modified_base</INSDFeature_key>
      <INSDFeature_location>19</INSDFeature_location>
      <INSDFeature_quals>
       <INSDQualifier>
        <INSDQualifier_name>mod_base</INSDQualifier_name>
        <INSDQualifier_value>OTHER</INSDQualifier_value>
       </INSDQualifier>
       <INSDQualifier id="q10814">
        <INSDQualifier_name>note</INSDQualifier_name>
        <INSDQualifier_value>2&apos;-O-methyl nucleotide</INSDQualifier_value>
        <NonEnglishQualifier_value>2&apos;-O-甲基核苷酸
</NonEnglishQualifier_value>
       </INSDQualifier>
      </INSDFeature_quals>
     </INSDFeature>
     <INSDFeature>
      <INSDFeature_key>modified_base</INSDFeature_key>
```

```
      <INSDFeature_location>20</INSDFeature_location>
      <INSDFeature_quals>
       <INSDQualifier>
        <INSDQualifier_name>mod_base</INSDQualifier_name>
        <INSDQualifier_value>OTHER</INSDQualifier_value>
       </INSDQualifier>
       <INSDQualifier id="q10815">
        <INSDQualifier_name>note</INSDQualifier_name>
        <INSDQualifier_value>2&apos;-O-methyl nucleotide</INSDQualifier_value>
        <NonEnglishQualifier_value>2&apos;-O-甲基核苷酸
</NonEnglishQualifier_value>
       </INSDQualifier>
      </INSDFeature_quals>
     </INSDFeature>
     <INSDFeature>
      <INSDFeature_key>modified_base</INSDFeature_key>
      <INSDFeature_location>21</INSDFeature_location>
      <INSDFeature_quals>
       <INSDQualifier>
        <INSDQualifier_name>mod_base</INSDQualifier_name>
        <INSDQualifier_value>OTHER</INSDQualifier_value>
       </INSDQualifier>
       <INSDQualifier id="q10816">
        <INSDQualifier_name>note</INSDQualifier_name>
        <INSDQualifier_value>2&apos;-O-methyl nucleotide</INSDQualifier_value>
        <NonEnglishQualifier_value>2&apos;-O-甲基核苷酸
</NonEnglishQualifier_value>
       </INSDQualifier>
      </INSDFeature_quals>
     </INSDFeature>
     <INSDFeature>
      <INSDFeature_key>modified_base</INSDFeature_key>
      <INSDFeature_location>22</INSDFeature_location>
      <INSDFeature_quals>
       <INSDQualifier>
        <INSDQualifier_name>mod_base</INSDQualifier_name>
        <INSDQualifier_value>OTHER</INSDQualifier_value>
       </INSDQualifier>
       <INSDQualifier id="q10817">
```

```
        <INSDQualifier_name>note</INSDQualifier_name>
        <INSDQualifier_value>2&apos;-O-methyl nucleotide</INSDQualifier_value>
        <NonEnglishQualifier_value>2&apos;-O-甲基核苷酸
</NonEnglishQualifier_value>
       </INSDQualifier>
      </INSDFeature_quals>
     </INSDFeature>
     <INSDFeature>
      <INSDFeature_key>modified_base</INSDFeature_key>
      <INSDFeature_location>23</INSDFeature_location>
      <INSDFeature_quals>
       <INSDQualifier>
        <INSDQualifier_name>mod_base</INSDQualifier_name>
        <INSDQualifier_value>OTHER</INSDQualifier_value>
       </INSDQualifier>
       <INSDQualifier id="q10818">
        <INSDQualifier_name>note</INSDQualifier_name>
        <INSDQualifier_value>2&apos;-O-methyl nucleotide</INSDQualifier_value>
        <NonEnglishQualifier_value>2&apos;-O-甲基核苷酸
</NonEnglishQualifier_value>
       </INSDQualifier>
      </INSDFeature_quals>
     </INSDFeature>
     <INSDFeature>
      <INSDFeature_key>modified_base</INSDFeature_key>
      <INSDFeature_location>24</INSDFeature_location>
      <INSDFeature_quals>
       <INSDQualifier>
        <INSDQualifier_name>mod_base</INSDQualifier_name>
        <INSDQualifier_value>OTHER</INSDQualifier_value>
       </INSDQualifier>
       <INSDQualifier id="q10819">
        <INSDQualifier_name>note</INSDQualifier_name>
        <INSDQualifier_value>2&apos;-O-methyl nucleotide</INSDQualifier_value>
        <NonEnglishQualifier_value>2&apos;-O-甲基核苷酸
</NonEnglishQualifier_value>
       </INSDQualifier>
      </INSDFeature_quals>
     </INSDFeature>
```

```
      <INSDFeature>
       <INSDFeature_key>modified_base</INSDFeature_key>
       <INSDFeature_location>25</INSDFeature_location>
       <INSDFeature_quals>
        <INSDQualifier>
         <INSDQualifier_name>mod_base</INSDQualifier_name>
         <INSDQualifier_value>OTHER</INSDQualifier_value>
        </INSDQualifier>
        <INSDQualifier id="q10820">
         <INSDQualifier_name>note</INSDQualifier_name>
         <INSDQualifier_value>2&apos;-O-methyl nucleotide</INSDQualifier_value>
         <NonEnglishQualifier_value>2&apos;-O-甲基核苷酸
</NonEnglishQualifier_value>
        </INSDQualifier>
       </INSDFeature_quals>
      </INSDFeature>
      <INSDFeature>
       <INSDFeature_key>modified_base</INSDFeature_key>
       <INSDFeature_location>26</INSDFeature_location>
       <INSDFeature_quals>
        <INSDQualifier>
         <INSDQualifier_name>mod_base</INSDQualifier_name>
         <INSDQualifier_value>OTHER</INSDQualifier_value>
        </INSDQualifier>
        <INSDQualifier id="q10821">
         <INSDQualifier_name>note</INSDQualifier_name>
         <INSDQualifier_value>2&apos;-O-methyl nucleotide</INSDQualifier_value>
         <NonEnglishQualifier_value>2&apos;-O-甲基核苷酸
</NonEnglishQualifier_value>
        </INSDQualifier>
       </INSDFeature_quals>
      </INSDFeature>
      <INSDFeature>
       <INSDFeature_key>modified_base</INSDFeature_key>
       <INSDFeature_location>27</INSDFeature_location>
       <INSDFeature_quals>
        <INSDQualifier>
         <INSDQualifier_name>mod_base</INSDQualifier_name>
         <INSDQualifier_value>OTHER</INSDQualifier_value>
```

```
      </INSDQualifier>
      <INSDQualifier id="q10822">
       <INSDQualifier_name>note</INSDQualifier_name>
       <INSDQualifier_value>2&apos;-O-methyl nucleotide</INSDQualifier_value>
       <NonEnglishQualifier_value>2&apos;-O-甲基核苷酸
</NonEnglishQualifier_value>
      </INSDQualifier>
     </INSDFeature_quals>
    </INSDFeature>
    <INSDFeature>
     <INSDFeature_key>modified_base</INSDFeature_key>
     <INSDFeature_location>28</INSDFeature_location>
     <INSDFeature_quals>
      <INSDQualifier>
       <INSDQualifier_name>mod_base</INSDQualifier_name>
       <INSDQualifier_value>OTHER</INSDQualifier_value>
      </INSDQualifier>
      <INSDQualifier id="q10823">
       <INSDQualifier_name>note</INSDQualifier_name>
       <INSDQualifier_value>2&apos;-aminodiethoxymethanol-Adenine-N-
acetylgalactosamine</INSDQualifier_value>
       <NonEnglishQualifier_value>2&apos;-胺基二乙氧基甲醇-腺嘌呤-N-乙醯基半乳糖
胺</NonEnglishQualifier_value>
      </INSDQualifier>
     </INSDFeature_quals>
    </INSDFeature>
    <INSDFeature>
     <INSDFeature_key>modified_base</INSDFeature_key>
     <INSDFeature_location>29</INSDFeature_location>
     <INSDFeature_quals>
      <INSDQualifier>
       <INSDQualifier_name>mod_base</INSDQualifier_name>
       <INSDQualifier_value>OTHER</INSDQualifier_value>
      </INSDQualifier>
      <INSDQualifier id="q10824">
       <INSDQualifier_name>note</INSDQualifier_name>
       <INSDQualifier_value>2&apos;-aminodiethoxymethanol-Adenine-N-
acetylgalactosamine</INSDQualifier_value>
       <NonEnglishQualifier_value>2&apos;-胺基二乙氧基甲醇-腺嘌呤-N-乙醯基半乳糖
胺</NonEnglishQualifier_value>
```

```
      </INSDQualifier>
     </INSDFeature_quals>
    </INSDFeature>
    <INSDFeature>
     <INSDFeature_key>modified_base</INSDFeature_key>
     <INSDFeature_location>30</INSDFeature_location>
     <INSDFeature_quals>
      <INSDQualifier>
       <INSDQualifier_name>mod_base</INSDQualifier_name>
       <INSDQualifier_value>OTHER</INSDQualifier_value>
      </INSDQualifier>
      <INSDQualifier id="q10825">
       <INSDQualifier_name>note</INSDQualifier_name>
       <INSDQualifier_value>2&apos;-aminodiethoxymethanol-Adenine-N-
acetylgalactosamine</INSDQualifier_value>
       <NonEnglishQualifier_value>2&apos;-胺基二乙氧基甲醇-腺嘌呤-N-乙醯基半乳糖
胺</NonEnglishQualifier_value>
      </INSDQualifier>
     </INSDFeature_quals>
    </INSDFeature>
    <INSDFeature>
     <INSDFeature_key>modified_base</INSDFeature_key>
     <INSDFeature_location>31</INSDFeature_location>
     <INSDFeature_quals>
      <INSDQualifier>
       <INSDQualifier_name>mod_base</INSDQualifier_name>
       <INSDQualifier_value>OTHER</INSDQualifier_value>
      </INSDQualifier>
      <INSDQualifier id="q10826">
       <INSDQualifier_name>note</INSDQualifier_name>
       <INSDQualifier_value>2&apos;-O-methyl nucleotide</INSDQualifier_value>
       <NonEnglishQualifier_value>2&apos;-O-甲基核苷酸
</NonEnglishQualifier_value>
      </INSDQualifier>
     </INSDFeature_quals>
    </INSDFeature>
    <INSDFeature>
     <INSDFeature_key>modified_base</INSDFeature_key>
     <INSDFeature_location>32</INSDFeature_location>
```

```
      <INSDFeature_quals>
       <INSDQualifier>
        <INSDQualifier_name>mod_base</INSDQualifier_name>
        <INSDQualifier_value>OTHER</INSDQualifier_value>
       </INSDQualifier>
       <INSDQualifier id="q10827">
        <INSDQualifier_name>note</INSDQualifier_name>
        <INSDQualifier_value>2&apos;-O-methyl nucleotide</INSDQualifier_value>
        <NonEnglishQualifier_value>2&apos;-O-甲基核苷酸
</NonEnglishQualifier_value>
       </INSDQualifier>
      </INSDFeature_quals>
     </INSDFeature>
     <INSDFeature>
      <INSDFeature_key>modified_base</INSDFeature_key>
      <INSDFeature_location>33</INSDFeature_location>
      <INSDFeature_quals>
       <INSDQualifier>
        <INSDQualifier_name>mod_base</INSDQualifier_name>
        <INSDQualifier_value>OTHER</INSDQualifier_value>
       </INSDQualifier>
       <INSDQualifier id="q10828">
        <INSDQualifier_name>note</INSDQualifier_name>
        <INSDQualifier_value>2&apos;-O-methyl nucleotide</INSDQualifier_value>
        <NonEnglishQualifier_value>2&apos;-O-甲基核苷酸
</NonEnglishQualifier_value>
       </INSDQualifier>
      </INSDFeature_quals>
     </INSDFeature>
     <INSDFeature>
      <INSDFeature_key>modified_base</INSDFeature_key>
      <INSDFeature_location>34</INSDFeature_location>
      <INSDFeature_quals>
       <INSDQualifier>
        <INSDQualifier_name>mod_base</INSDQualifier_name>
        <INSDQualifier_value>OTHER</INSDQualifier_value>
       </INSDQualifier>
       <INSDQualifier id="q10829">
        <INSDQualifier_name>note</INSDQualifier_name>
```

```
        <INSDQualifier_value>2&apos;-O-methyl nucleotide</INSDQualifier_value>
        <NonEnglishQualifier_value>2&apos;-O-甲基核苷酸
</NonEnglishQualifier_value>
      </INSDQualifier>
     </INSDFeature_quals>
    </INSDFeature>
    <INSDFeature>
     <INSDFeature_key>modified_base</INSDFeature_key>
     <INSDFeature_location>35</INSDFeature_location>
     <INSDFeature_quals>
      <INSDQualifier>
       <INSDQualifier_name>mod_base</INSDQualifier_name>
       <INSDQualifier_value>OTHER</INSDQualifier_value>
      </INSDQualifier>
      <INSDQualifier id="q10830">
       <INSDQualifier_name>note</INSDQualifier_name>
       <INSDQualifier_value>2&apos;-O-methyl nucleotide</INSDQualifier_value>
       <NonEnglishQualifier_value>2&apos;-O-甲基核苷酸
</NonEnglishQualifier_value>
      </INSDQualifier>
     </INSDFeature_quals>
    </INSDFeature>
    <INSDFeature>
     <INSDFeature_key>modified_base</INSDFeature_key>
     <INSDFeature_location>36</INSDFeature_location>
     <INSDFeature_quals>
      <INSDQualifier>
       <INSDQualifier_name>mod_base</INSDQualifier_name>
       <INSDQualifier_value>OTHER</INSDQualifier_value>
      </INSDQualifier>
      <INSDQualifier id="q10831">
       <INSDQualifier_name>note</INSDQualifier_name>
       <INSDQualifier_value>2&apos;-O-methyl nucleotide</INSDQualifier_value>
       <NonEnglishQualifier_value>2&apos;-O-甲基核苷酸
</NonEnglishQualifier_value>
      </INSDQualifier>
     </INSDFeature_quals>
    </INSDFeature>
   </INSDSeq_feature-table>
```

```
    <INSDSeq_sequence>aggcatcaagttctactccagcagccgaaaggctgc</INSDSeq_sequence>
   </INSDSeq>
  </SequenceData>
  <SequenceData sequenceIDNumber="740">
   <INSDSeq>
    <INSDSeq_length>22</INSDSeq_length>
    <INSDSeq_moltype>RNA</INSDSeq_moltype>
    <INSDSeq_division>PAT</INSDSeq_division>
    <INSDSeq_feature-table>
     <INSDFeature>
      <INSDFeature_key>source</INSDFeature_key>
      <INSDFeature_location>1..22</INSDFeature_location>
      <INSDFeature_quals>
       <INSDQualifier>
        <INSDQualifier_name>mol_type</INSDQualifier_name>
        <INSDQualifier_value>other RNA</INSDQualifier_value>
       </INSDQualifier>
       <INSDQualifier id="q10832">
        <INSDQualifier_name>organism</INSDQualifier_name>
        <INSDQualifier_value>synthetic construct</INSDQualifier_value>
        <NonEnglishQualifier_value>合成構築體</NonEnglishQualifier_value>
       </INSDQualifier>
      </INSDFeature_quals>
     </INSDFeature>
     <INSDFeature>
      <INSDFeature_key>modified_base</INSDFeature_key>
      <INSDFeature_location>1</INSDFeature_location>
      <INSDFeature_quals>
       <INSDQualifier>
        <INSDQualifier_name>mod_base</INSDQualifier_name>
        <INSDQualifier_value>OTHER</INSDQualifier_value>
       </INSDQualifier>
       <INSDQualifier id="q10833">
        <INSDQualifier_name>note</INSDQualifier_name>
        <INSDQualifier_value>4&apos;-O-monomethylphosphonate-2&apos;-O-methyl-
modified nucleotide</INSDQualifier_value>
        <NonEnglishQualifier_value>4&apos;-O-單甲基膦酸酯-2&apos;-O-甲基修飾之核
苷酸</NonEnglishQualifier_value>
       </INSDQualifier>
```

```
      </INSDFeature_quals>
     </INSDFeature>
     <INSDFeature>
      <INSDFeature_key>modified_base</INSDFeature_key>
      <INSDFeature_location>2</INSDFeature_location>
      <INSDFeature_quals>
       <INSDQualifier>
        <INSDQualifier_name>mod_base</INSDQualifier_name>
        <INSDQualifier_value>OTHER</INSDQualifier_value>
       </INSDQualifier>
       <INSDQualifier id="q10834">
        <INSDQualifier_name>note</INSDQualifier_name>
        <INSDQualifier_value>2&apos;-fluoro nucleotide
phosphorothioate</INSDQualifier_value>
        <NonEnglishQualifier_value>2&apos;-氟核苷酸硫代磷酸酯
</NonEnglishQualifier_value>
       </INSDQualifier>
      </INSDFeature_quals>
     </INSDFeature>
     <INSDFeature>
      <INSDFeature_key>modified_base</INSDFeature_key>
      <INSDFeature_location>3</INSDFeature_location>
      <INSDFeature_quals>
       <INSDQualifier>
        <INSDQualifier_name>mod_base</INSDQualifier_name>
        <INSDQualifier_value>OTHER</INSDQualifier_value>
       </INSDQualifier>
       <INSDQualifier id="q10835">
        <INSDQualifier_name>note</INSDQualifier_name>
        <INSDQualifier_value>2&apos;-fluoro nucleotide
phosphorothioate</INSDQualifier_value>
        <NonEnglishQualifier_value>2&apos;-氟核苷酸硫代磷酸酯
</NonEnglishQualifier_value>
       </INSDQualifier>
      </INSDFeature_quals>
     </INSDFeature>
     <INSDFeature>
      <INSDFeature_key>modified_base</INSDFeature_key>
      <INSDFeature_location>4</INSDFeature_location>
```

```
      <INSDFeature_quals>
       <INSDQualifier>
        <INSDQualifier_name>mod_base</INSDQualifier_name>
        <INSDQualifier_value>OTHER</INSDQualifier_value>
       </INSDQualifier>
       <INSDQualifier id="q10836">
        <INSDQualifier_name>note</INSDQualifier_name>
        <INSDQualifier_value>2&apos;-fluoro nucleotide</INSDQualifier_value>
        <NonEnglishQualifier_value>2&apos;-氟核苷酸</NonEnglishQualifier_value>
       </INSDQualifier>
      </INSDFeature_quals>
     </INSDFeature>
     <INSDFeature>
      <INSDFeature_key>modified_base</INSDFeature_key>
      <INSDFeature_location>5</INSDFeature_location>
      <INSDFeature_quals>
       <INSDQualifier>
        <INSDQualifier_name>mod_base</INSDQualifier_name>
        <INSDQualifier_value>OTHER</INSDQualifier_value>
       </INSDQualifier>
       <INSDQualifier id="q10837">
        <INSDQualifier_name>note</INSDQualifier_name>
        <INSDQualifier_value>2&apos;-fluoro nucleotide</INSDQualifier_value>
        <NonEnglishQualifier_value>2&apos;-氟核苷酸</NonEnglishQualifier_value>
       </INSDQualifier>
      </INSDFeature_quals>
     </INSDFeature>
     <INSDFeature>
      <INSDFeature_key>modified_base</INSDFeature_key>
      <INSDFeature_location>6</INSDFeature_location>
      <INSDFeature_quals>
       <INSDQualifier>
        <INSDQualifier_name>mod_base</INSDQualifier_name>
        <INSDQualifier_value>OTHER</INSDQualifier_value>
       </INSDQualifier>
       <INSDQualifier id="q10838">
        <INSDQualifier_name>note</INSDQualifier_name>
        <INSDQualifier_value>2&apos;-O-methyl nucleotide</INSDQualifier_value>
        <NonEnglishQualifier_value>2&apos;-O-甲基核苷酸
</NonEnglishQualifier_value>
```

```
      </INSDQualifier>
     </INSDFeature_quals>
    </INSDFeature>
    <INSDFeature>
     <INSDFeature_key>modified_base</INSDFeature_key>
     <INSDFeature_location>7</INSDFeature_location>
     <INSDFeature_quals>
      <INSDQualifier>
       <INSDQualifier_name>mod_base</INSDQualifier_name>
       <INSDQualifier_value>OTHER</INSDQualifier_value>
      </INSDQualifier>
      <INSDQualifier id="q10839">
       <INSDQualifier_name>note</INSDQualifier_name>
       <INSDQualifier_value>2&apos;-fluoro nucleotide</INSDQualifier_value>
       <NonEnglishQualifier_value>2&apos;-氟核苷酸</NonEnglishQualifier_value>
      </INSDQualifier>
     </INSDFeature_quals>
    </INSDFeature>
    <INSDFeature>
     <INSDFeature_key>modified_base</INSDFeature_key>
     <INSDFeature_location>8</INSDFeature_location>
     <INSDFeature_quals>
      <INSDQualifier>
       <INSDQualifier_name>mod_base</INSDQualifier_name>
       <INSDQualifier_value>OTHER</INSDQualifier_value>
      </INSDQualifier>
      <INSDQualifier id="q10840">
       <INSDQualifier_name>note</INSDQualifier_name>
       <INSDQualifier_value>2&apos;-O-methyl nucleotide</INSDQualifier_value>
       <NonEnglishQualifier_value>2&apos;-O-甲基核苷酸
</NonEnglishQualifier_value>
      </INSDQualifier>
     </INSDFeature_quals>
    </INSDFeature>
    <INSDFeature>
     <INSDFeature_key>modified_base</INSDFeature_key>
     <INSDFeature_location>9</INSDFeature_location>
     <INSDFeature_quals>
      <INSDQualifier>
```

```
        <INSDQualifier_name>mod_base</INSDQualifier_name>
        <INSDQualifier_value>OTHER</INSDQualifier_value>
       </INSDQualifier>
       <INSDQualifier id="q10841">
        <INSDQualifier_name>note</INSDQualifier_name>
        <INSDQualifier_value>2&apos;-O-methyl nucleotide</INSDQualifier_value>
        <NonEnglishQualifier_value>2&apos;-O-甲基核苷酸
</NonEnglishQualifier_value>
      </INSDQualifier>
     </INSDFeature_quals>
    </INSDFeature>
    <INSDFeature>
     <INSDFeature_key>modified_base</INSDFeature_key>
     <INSDFeature_location>10</INSDFeature_location>
     <INSDFeature_quals>
      <INSDQualifier>
       <INSDQualifier_name>mod_base</INSDQualifier_name>
       <INSDQualifier_value>OTHER</INSDQualifier_value>
      </INSDQualifier>
      <INSDQualifier id="q10842">
       <INSDQualifier_name>note</INSDQualifier_name>
       <INSDQualifier_value>2&apos;-fluoro nucleotide</INSDQualifier_value>
       <NonEnglishQualifier_value>2&apos;-氟核苷酸</NonEnglishQualifier_value>
      </INSDQualifier>
     </INSDFeature_quals>
    </INSDFeature>
    <INSDFeature>
     <INSDFeature_key>modified_base</INSDFeature_key>
     <INSDFeature_location>11</INSDFeature_location>
     <INSDFeature_quals>
      <INSDQualifier>
       <INSDQualifier_name>mod_base</INSDQualifier_name>
       <INSDQualifier_value>OTHER</INSDQualifier_value>
      </INSDQualifier>
      <INSDQualifier id="q10843">
       <INSDQualifier_name>note</INSDQualifier_name>
       <INSDQualifier_value>2&apos;-O-methyl nucleotide</INSDQualifier_value>
       <NonEnglishQualifier_value>2&apos;-O-甲基核苷酸
</NonEnglishQualifier_value>
```

```
      </INSDQualifier>
     </INSDFeature_quals>
    </INSDFeature>
    <INSDFeature>
     <INSDFeature_key>modified_base</INSDFeature_key>
     <INSDFeature_location>12</INSDFeature_location>
     <INSDFeature_quals>
      <INSDQualifier>
       <INSDQualifier_name>mod_base</INSDQualifier_name>
       <INSDQualifier_value>OTHER</INSDQualifier_value>
      </INSDQualifier>
      <INSDQualifier id="q10844">
       <INSDQualifier_name>note</INSDQualifier_name>
       <INSDQualifier_value>2&apos;-O-methyl nucleotide</INSDQualifier_value>
       <NonEnglishQualifier_value>2&apos;-O-甲基核苷酸
</NonEnglishQualifier_value>
      </INSDQualifier>
     </INSDFeature_quals>
    </INSDFeature>
    <INSDFeature>
     <INSDFeature_key>modified_base</INSDFeature_key>
     <INSDFeature_location>13</INSDFeature_location>
     <INSDFeature_quals>
      <INSDQualifier>
       <INSDQualifier_name>mod_base</INSDQualifier_name>
       <INSDQualifier_value>OTHER</INSDQualifier_value>
      </INSDQualifier>
      <INSDQualifier id="q10845">
       <INSDQualifier_name>note</INSDQualifier_name>
       <INSDQualifier_value>2&apos;-O-methyl nucleotide</INSDQualifier_value>
       <NonEnglishQualifier_value>2&apos;-O-甲基核苷酸
</NonEnglishQualifier_value>
      </INSDQualifier>
     </INSDFeature_quals>
    </INSDFeature>
    <INSDFeature>
     <INSDFeature_key>modified_base</INSDFeature_key>
     <INSDFeature_location>14</INSDFeature_location>
     <INSDFeature_quals>
```

```
        <INSDQualifier>
         <INSDQualifier_name>mod_base</INSDQualifier_name>
         <INSDQualifier_value>OTHER</INSDQualifier_value>
        </INSDQualifier>
        <INSDQualifier id="q10846">
         <INSDQualifier_name>note</INSDQualifier_name>
         <INSDQualifier_value>2&apos;-fluoro nucleotide</INSDQualifier_value>
         <NonEnglishQualifier_value>2&apos;-氟核苷酸</NonEnglishQualifier_value>
        </INSDQualifier>
       </INSDFeature_quals>
      </INSDFeature>
      <INSDFeature>
       <INSDFeature_key>modified_base</INSDFeature_key>
       <INSDFeature_location>15</INSDFeature_location>
       <INSDFeature_quals>
        <INSDQualifier>
         <INSDQualifier_name>mod_base</INSDQualifier_name>
         <INSDQualifier_value>OTHER</INSDQualifier_value>
        </INSDQualifier>
        <INSDQualifier id="q10847">
         <INSDQualifier_name>note</INSDQualifier_name>
         <INSDQualifier_value>2&apos;-O-methyl nucleotide</INSDQualifier_value>
         <NonEnglishQualifier_value>2&apos;-O-甲基核苷酸
</NonEnglishQualifier_value>
        </INSDQualifier>
       </INSDFeature_quals>
      </INSDFeature>
      <INSDFeature>
       <INSDFeature_key>modified_base</INSDFeature_key>
       <INSDFeature_location>16</INSDFeature_location>
       <INSDFeature_quals>
        <INSDQualifier>
         <INSDQualifier_name>mod_base</INSDQualifier_name>
         <INSDQualifier_value>OTHER</INSDQualifier_value>
        </INSDQualifier>
        <INSDQualifier id="q10848">
         <INSDQualifier_name>note</INSDQualifier_name>
         <INSDQualifier_value>2&apos;-O-methyl nucleotide</INSDQualifier_value>
         <NonEnglishQualifier_value>2&apos;-O-甲基核苷酸
</NonEnglishQualifier_value>
```

```
      </INSDQualifier>
     </INSDFeature_quals>
    </INSDFeature>
    <INSDFeature>
     <INSDFeature_key>modified_base</INSDFeature_key>
     <INSDFeature_location>17</INSDFeature_location>
     <INSDFeature_quals>
      <INSDQualifier>
       <INSDQualifier_name>mod_base</INSDQualifier_name>
       <INSDQualifier_value>OTHER</INSDQualifier_value>
      </INSDQualifier>
      <INSDQualifier id="q10849">
       <INSDQualifier_name>note</INSDQualifier_name>
       <INSDQualifier_value>2&apos;-O-methyl nucleotide</INSDQualifier_value>
       <NonEnglishQualifier_value>2&apos;-O-甲基核苷酸
</NonEnglishQualifier_value>
      </INSDQualifier>
     </INSDFeature_quals>
    </INSDFeature>
    <INSDFeature>
     <INSDFeature_key>modified_base</INSDFeature_key>
     <INSDFeature_location>18</INSDFeature_location>
     <INSDFeature_quals>
      <INSDQualifier>
       <INSDQualifier_name>mod_base</INSDQualifier_name>
       <INSDQualifier_value>OTHER</INSDQualifier_value>
      </INSDQualifier>
      <INSDQualifier id="q10850">
       <INSDQualifier_name>note</INSDQualifier_name>
       <INSDQualifier_value>2&apos;-O-methyl nucleotide</INSDQualifier_value>
       <NonEnglishQualifier_value>2&apos;-O-甲基核苷酸
</NonEnglishQualifier_value>
      </INSDQualifier>
     </INSDFeature_quals>
    </INSDFeature>
    <INSDFeature>
     <INSDFeature_key>modified_base</INSDFeature_key>
     <INSDFeature_location>19</INSDFeature_location>
     <INSDFeature_quals>
```

```
        <INSDQualifier>
         <INSDQualifier_name>mod_base</INSDQualifier_name>
         <INSDQualifier_value>OTHER</INSDQualifier_value>
        </INSDQualifier>
        <INSDQualifier id="q10851">
         <INSDQualifier_name>note</INSDQualifier_name>
         <INSDQualifier_value>2&apos;-O-methyl nucleotide</INSDQualifier_value>
         <NonEnglishQualifier_value>2&apos;-O-甲基核苷酸
</NonEnglishQualifier_value>
        </INSDQualifier>
       </INSDFeature_quals>
      </INSDFeature>
      <INSDFeature>
       <INSDFeature_key>modified_base</INSDFeature_key>
       <INSDFeature_location>20</INSDFeature_location>
       <INSDFeature_quals>
        <INSDQualifier>
         <INSDQualifier_name>mod_base</INSDQualifier_name>
         <INSDQualifier_value>OTHER</INSDQualifier_value>
        </INSDQualifier>
        <INSDQualifier id="q10852">
         <INSDQualifier_name>note</INSDQualifier_name>
         <INSDQualifier_value>2&apos;-O-methyl nucleotide
phosphorothioate</INSDQualifier_value>
         <NonEnglishQualifier_value>2&apos;-O-甲基核苷酸硫代磷酸酯
</NonEnglishQualifier_value>
        </INSDQualifier>
       </INSDFeature_quals>
      </INSDFeature>
      <INSDFeature>
       <INSDFeature_key>modified_base</INSDFeature_key>
       <INSDFeature_location>21</INSDFeature_location>
       <INSDFeature_quals>
        <INSDQualifier>
         <INSDQualifier_name>mod_base</INSDQualifier_name>
         <INSDQualifier_value>OTHER</INSDQualifier_value>
        </INSDQualifier>
        <INSDQualifier id="q10853">
         <INSDQualifier_name>note</INSDQualifier_name>
```

```
        <INSDQualifier_value>2&apos;-O-methyl nucleotide
phosphorothioate</INSDQualifier_value>
        <NonEnglishQualifier_value>2&apos;-O-甲基核苷酸硫代磷酸酯
</NonEnglishQualifier_value>
       </INSDQualifier>
      </INSDFeature_quals>
     </INSDFeature>
     <INSDFeature>
      <INSDFeature_key>modified_base</INSDFeature_key>
      <INSDFeature_location>22</INSDFeature_location>
      <INSDFeature_quals>
       <INSDQualifier>
        <INSDQualifier_name>mod_base</INSDQualifier_name>
        <INSDQualifier_value>OTHER</INSDQualifier_value>
       </INSDQualifier>
       <INSDQualifier id="q10854">
        <INSDQualifier_name>note</INSDQualifier_name>
        <INSDQualifier_value>2&apos;-O-methyl nucleotide</INSDQualifier_value>
        <NonEnglishQualifier_value>2&apos;-O-甲基核苷酸
</NonEnglishQualifier_value>
       </INSDQualifier>
      </INSDFeature_quals>
     </INSDFeature>
    </INSDSeq_feature-table>
    <INSDSeq_sequence>tggagtagaacttgatgcctgg</INSDSeq_sequence>
   </INSDSeq>
  </SequenceData>
  <SequenceData sequenceIDNumber="741">
   <INSDSeq>
    <INSDSeq_length>36</INSDSeq_length>
    <INSDSeq_moltype>RNA</INSDSeq_moltype>
    <INSDSeq_division>PAT</INSDSeq_division>
    <INSDSeq_feature-table>
     <INSDFeature>
      <INSDFeature_key>source</INSDFeature_key>
      <INSDFeature_location>1..36</INSDFeature_location>
      <INSDFeature_quals>
       <INSDQualifier>
        <INSDQualifier_name>mol_type</INSDQualifier_name>
```

```
        <INSDQualifier_value>other RNA</INSDQualifier_value>
       </INSDQualifier>
       <INSDQualifier id="q10855">
        <INSDQualifier_name>organism</INSDQualifier_name>
        <INSDQualifier_value>synthetic construct</INSDQualifier_value>
        <NonEnglishQualifier_value>合成構築體</NonEnglishQualifier_value>
       </INSDQualifier>
      </INSDFeature_quals>
     </INSDFeature>
     <INSDFeature>
      <INSDFeature_key>modified_base</INSDFeature_key>
      <INSDFeature_location>1</INSDFeature_location>
      <INSDFeature_quals>
       <INSDQualifier>
        <INSDQualifier_name>mod_base</INSDQualifier_name>
        <INSDQualifier_value>OTHER</INSDQualifier_value>
       </INSDQualifier>
       <INSDQualifier id="q10856">
        <INSDQualifier_name>note</INSDQualifier_name>
        <INSDQualifier_value>2&apos;-O-methyl nucleotide
phosphorothioate</INSDQualifier_value>
        <NonEnglishQualifier_value>2&apos;-O-甲基核苷酸硫代磷酸酯
</NonEnglishQualifier_value>
       </INSDQualifier>
      </INSDFeature_quals>
     </INSDFeature>
     <INSDFeature>
      <INSDFeature_key>modified_base</INSDFeature_key>
      <INSDFeature_location>2</INSDFeature_location>
      <INSDFeature_quals>
       <INSDQualifier>
        <INSDQualifier_name>mod_base</INSDQualifier_name>
        <INSDQualifier_value>OTHER</INSDQualifier_value>
       </INSDQualifier>
       <INSDQualifier id="q10857">
        <INSDQualifier_name>note</INSDQualifier_name>
        <INSDQualifier_value>2&apos;-O-methyl nucleotide</INSDQualifier_value>
        <NonEnglishQualifier_value>2&apos;-O-甲基核苷酸
</NonEnglishQualifier_value>
```

```
      </INSDQualifier>
     </INSDFeature_quals>
    </INSDFeature>
    <INSDFeature>
     <INSDFeature_key>modified_base</INSDFeature_key>
     <INSDFeature_location>3</INSDFeature_location>
     <INSDFeature_quals>
      <INSDQualifier>
       <INSDQualifier_name>mod_base</INSDQualifier_name>
       <INSDQualifier_value>OTHER</INSDQualifier_value>
      </INSDQualifier>
      <INSDQualifier id="q10858">
       <INSDQualifier_name>note</INSDQualifier_name>
       <INSDQualifier_value>2&apos;-O-methyl nucleotide</INSDQualifier_value>
       <NonEnglishQualifier_value>2&apos;-O-甲基核苷酸
</NonEnglishQualifier_value>
      </INSDQualifier>
     </INSDFeature_quals>
    </INSDFeature>
    <INSDFeature>
     <INSDFeature_key>modified_base</INSDFeature_key>
     <INSDFeature_location>4</INSDFeature_location>
     <INSDFeature_quals>
      <INSDQualifier>
       <INSDQualifier_name>mod_base</INSDQualifier_name>
       <INSDQualifier_value>OTHER</INSDQualifier_value>
      </INSDQualifier>
      <INSDQualifier id="q10859">
       <INSDQualifier_name>note</INSDQualifier_name>
       <INSDQualifier_value>2&apos;-O-methyl nucleotide</INSDQualifier_value>
       <NonEnglishQualifier_value>2&apos;-O-甲基核苷酸
</NonEnglishQualifier_value>
      </INSDQualifier>
     </INSDFeature_quals>
    </INSDFeature>
    <INSDFeature>
     <INSDFeature_key>modified_base</INSDFeature_key>
     <INSDFeature_location>5</INSDFeature_location>
     <INSDFeature_quals>
```

```
        <INSDQualifier>
         <INSDQualifier_name>mod_base</INSDQualifier_name>
         <INSDQualifier_value>OTHER</INSDQualifier_value>
        </INSDQualifier>
        <INSDQualifier id="q10860">
         <INSDQualifier_name>note</INSDQualifier_name>
         <INSDQualifier_value>2&apos;-O-methyl nucleotide</INSDQualifier_value>
         <NonEnglishQualifier_value>2&apos;-O-甲基核苷酸
</NonEnglishQualifier_value>
        </INSDQualifier>
       </INSDFeature_quals>
      </INSDFeature>
      <INSDFeature>
       <INSDFeature_key>modified_base</INSDFeature_key>
       <INSDFeature_location>6</INSDFeature_location>
       <INSDFeature_quals>
        <INSDQualifier>
         <INSDQualifier_name>mod_base</INSDQualifier_name>
         <INSDQualifier_value>OTHER</INSDQualifier_value>
        </INSDQualifier>
        <INSDQualifier id="q10861">
         <INSDQualifier_name>note</INSDQualifier_name>
         <INSDQualifier_value>2&apos;-O-methyl nucleotide</INSDQualifier_value>
         <NonEnglishQualifier_value>2&apos;-O-甲基核苷酸
</NonEnglishQualifier_value>
        </INSDQualifier>
       </INSDFeature_quals>
      </INSDFeature>
      <INSDFeature>
       <INSDFeature_key>modified_base</INSDFeature_key>
       <INSDFeature_location>7</INSDFeature_location>
       <INSDFeature_quals>
        <INSDQualifier>
         <INSDQualifier_name>mod_base</INSDQualifier_name>
         <INSDQualifier_value>OTHER</INSDQualifier_value>
        </INSDQualifier>
        <INSDQualifier id="q10862">
         <INSDQualifier_name>note</INSDQualifier_name>
         <INSDQualifier_value>2&apos;-O-methyl nucleotide</INSDQualifier_value>
```

```
        <NonEnglishQualifier_value>2&apos;-O-甲基核苷酸
</NonEnglishQualifier_value>
       </INSDQualifier>
      </INSDFeature_quals>
     </INSDFeature>
     <INSDFeature>
      <INSDFeature_key>modified_base</INSDFeature_key>
      <INSDFeature_location>8</INSDFeature_location>
      <INSDFeature_quals>
       <INSDQualifier>
        <INSDQualifier_name>mod_base</INSDQualifier_name>
        <INSDQualifier_value>OTHER</INSDQualifier_value>
       </INSDQualifier>
       <INSDQualifier id="q10863">
        <INSDQualifier_name>note</INSDQualifier_name>
        <INSDQualifier_value>2&apos;-fluoro nucleotide</INSDQualifier_value>
        <NonEnglishQualifier_value>2&apos;-氟核苷酸</NonEnglishQualifier_value>
       </INSDQualifier>
      </INSDFeature_quals>
     </INSDFeature>
     <INSDFeature>
      <INSDFeature_key>modified_base</INSDFeature_key>
      <INSDFeature_location>9</INSDFeature_location>
      <INSDFeature_quals>
       <INSDQualifier>
        <INSDQualifier_name>mod_base</INSDQualifier_name>
        <INSDQualifier_value>OTHER</INSDQualifier_value>
       </INSDQualifier>
       <INSDQualifier id="q10864">
        <INSDQualifier_name>note</INSDQualifier_name>
        <INSDQualifier_value>2&apos;-fluoro nucleotide</INSDQualifier_value>
        <NonEnglishQualifier_value>2&apos;-氟核苷酸</NonEnglishQualifier_value>
       </INSDQualifier>
      </INSDFeature_quals>
     </INSDFeature>
     <INSDFeature>
      <INSDFeature_key>modified_base</INSDFeature_key>
      <INSDFeature_location>10</INSDFeature_location>
      <INSDFeature_quals>
```

```
      <INSDQualifier>
       <INSDQualifier_name>mod_base</INSDQualifier_name>
       <INSDQualifier_value>OTHER</INSDQualifier_value>
      </INSDQualifier>
      <INSDQualifier id="q10865">
       <INSDQualifier_name>note</INSDQualifier_name>
       <INSDQualifier_value>2&apos;-fluoro nucleotide</INSDQualifier_value>
       <NonEnglishQualifier_value>2&apos;-氟核苷酸</NonEnglishQualifier_value>
      </INSDQualifier>
     </INSDFeature_quals>
    </INSDFeature>
    <INSDFeature>
     <INSDFeature_key>modified_base</INSDFeature_key>
     <INSDFeature_location>11</INSDFeature_location>
     <INSDFeature_quals>
      <INSDQualifier>
       <INSDQualifier_name>mod_base</INSDQualifier_name>
       <INSDQualifier_value>OTHER</INSDQualifier_value>
      </INSDQualifier>
      <INSDQualifier id="q10866">
       <INSDQualifier_name>note</INSDQualifier_name>
       <INSDQualifier_value>2&apos;-fluoro nucleotide</INSDQualifier_value>
       <NonEnglishQualifier_value>2&apos;-氟核苷酸</NonEnglishQualifier_value>
      </INSDQualifier>
     </INSDFeature_quals>
    </INSDFeature>
    <INSDFeature>
     <INSDFeature_key>modified_base</INSDFeature_key>
     <INSDFeature_location>12</INSDFeature_location>
     <INSDFeature_quals>
      <INSDQualifier>
       <INSDQualifier_name>mod_base</INSDQualifier_name>
       <INSDQualifier_value>OTHER</INSDQualifier_value>
      </INSDQualifier>
      <INSDQualifier id="q10867">
       <INSDQualifier_name>note</INSDQualifier_name>
       <INSDQualifier_value>2&apos;-O-methyl nucleotide</INSDQualifier_value>
       <NonEnglishQualifier_value>2&apos;-O-甲基核苷酸
</NonEnglishQualifier_value>
```

```
      </INSDQualifier>
     </INSDFeature_quals>
    </INSDFeature>
    <INSDFeature>
     <INSDFeature_key>modified_base</INSDFeature_key>
     <INSDFeature_location>13</INSDFeature_location>
     <INSDFeature_quals>
      <INSDQualifier>
       <INSDQualifier_name>mod_base</INSDQualifier_name>
       <INSDQualifier_value>OTHER</INSDQualifier_value>
      </INSDQualifier>
      <INSDQualifier id="q10868">
       <INSDQualifier_name>note</INSDQualifier_name>
       <INSDQualifier_value>2&apos;-O-methyl nucleotide</INSDQualifier_value>
       <NonEnglishQualifier_value>2&apos;-O-甲基核苷酸
</NonEnglishQualifier_value>
      </INSDQualifier>
     </INSDFeature_quals>
    </INSDFeature>
    <INSDFeature>
     <INSDFeature_key>modified_base</INSDFeature_key>
     <INSDFeature_location>14</INSDFeature_location>
     <INSDFeature_quals>
      <INSDQualifier>
       <INSDQualifier_name>mod_base</INSDQualifier_name>
       <INSDQualifier_value>OTHER</INSDQualifier_value>
      </INSDQualifier>
      <INSDQualifier id="q10869">
       <INSDQualifier_name>note</INSDQualifier_name>
       <INSDQualifier_value>2&apos;-O-methyl nucleotide</INSDQualifier_value>
       <NonEnglishQualifier_value>2&apos;-O-甲基核苷酸
</NonEnglishQualifier_value>
      </INSDQualifier>
     </INSDFeature_quals>
    </INSDFeature>
    <INSDFeature>
     <INSDFeature_key>modified_base</INSDFeature_key>
     <INSDFeature_location>15</INSDFeature_location>
     <INSDFeature_quals>
```

```
        <INSDQualifier>
         <INSDQualifier_name>mod_base</INSDQualifier_name>
         <INSDQualifier_value>OTHER</INSDQualifier_value>
        </INSDQualifier>
        <INSDQualifier id="q10870">
         <INSDQualifier_name>note</INSDQualifier_name>
         <INSDQualifier_value>2&apos;-O-methyl nucleotide</INSDQualifier_value>
         <NonEnglishQualifier_value>2&apos;-O-甲基核苷酸
</NonEnglishQualifier_value>
        </INSDQualifier>
       </INSDFeature_quals>
      </INSDFeature>
      <INSDFeature>
       <INSDFeature_key>modified_base</INSDFeature_key>
       <INSDFeature_location>16</INSDFeature_location>
       <INSDFeature_quals>
        <INSDQualifier>
         <INSDQualifier_name>mod_base</INSDQualifier_name>
         <INSDQualifier_value>OTHER</INSDQualifier_value>
        </INSDQualifier>
        <INSDQualifier id="q10871">
         <INSDQualifier_name>note</INSDQualifier_name>
         <INSDQualifier_value>2&apos;-O-methyl nucleotide</INSDQualifier_value>
         <NonEnglishQualifier_value>2&apos;-O-甲基核苷酸
</NonEnglishQualifier_value>
        </INSDQualifier>
       </INSDFeature_quals>
      </INSDFeature>
      <INSDFeature>
       <INSDFeature_key>modified_base</INSDFeature_key>
       <INSDFeature_location>17</INSDFeature_location>
       <INSDFeature_quals>
        <INSDQualifier>
         <INSDQualifier_name>mod_base</INSDQualifier_name>
         <INSDQualifier_value>OTHER</INSDQualifier_value>
        </INSDQualifier>
        <INSDQualifier id="q10872">
         <INSDQualifier_name>note</INSDQualifier_name>
         <INSDQualifier_value>2&apos;-O-methyl nucleotide</INSDQualifier_value>
```

```
        <NonEnglishQualifier_value>2&apos;-O-甲基核苷酸
</NonEnglishQualifier_value>
       </INSDQualifier>
      </INSDFeature_quals>
     </INSDFeature>
     <INSDFeature>
      <INSDFeature_key>modified_base</INSDFeature_key>
      <INSDFeature_location>18</INSDFeature_location>
      <INSDFeature_quals>
       <INSDQualifier>
        <INSDQualifier_name>mod_base</INSDQualifier_name>
        <INSDQualifier_value>OTHER</INSDQualifier_value>
       </INSDQualifier>
       <INSDQualifier id="q10873">
        <INSDQualifier_name>note</INSDQualifier_name>
        <INSDQualifier_value>2&apos;-O-methyl nucleotide</INSDQualifier_value>
        <NonEnglishQualifier_value>2&apos;-O-甲基核苷酸
</NonEnglishQualifier_value>
       </INSDQualifier>
      </INSDFeature_quals>
     </INSDFeature>
     <INSDFeature>
      <INSDFeature_key>modified_base</INSDFeature_key>
      <INSDFeature_location>19</INSDFeature_location>
      <INSDFeature_quals>
       <INSDQualifier>
        <INSDQualifier_name>mod_base</INSDQualifier_name>
        <INSDQualifier_value>OTHER</INSDQualifier_value>
       </INSDQualifier>
       <INSDQualifier id="q10874">
        <INSDQualifier_name>note</INSDQualifier_name>
        <INSDQualifier_value>2&apos;-O-methyl nucleotide</INSDQualifier_value>
        <NonEnglishQualifier_value>2&apos;-O-甲基核苷酸
</NonEnglishQualifier_value>
       </INSDQualifier>
      </INSDFeature_quals>
     </INSDFeature>
     <INSDFeature>
      <INSDFeature_key>modified_base</INSDFeature_key>
```

```
      <INSDFeature_location>20</INSDFeature_location>
      <INSDFeature_quals>
       <INSDQualifier>
        <INSDQualifier_name>mod_base</INSDQualifier_name>
        <INSDQualifier_value>OTHER</INSDQualifier_value>
       </INSDQualifier>
       <INSDQualifier id="q10875">
        <INSDQualifier_name>note</INSDQualifier_name>
        <INSDQualifier_value>2&apos;-O-methyl nucleotide</INSDQualifier_value>
        <NonEnglishQualifier_value>2&apos;-O-甲基核苷酸
</NonEnglishQualifier_value>
       </INSDQualifier>
      </INSDFeature_quals>
     </INSDFeature>
     <INSDFeature>
      <INSDFeature_key>modified_base</INSDFeature_key>
      <INSDFeature_location>21</INSDFeature_location>
      <INSDFeature_quals>
       <INSDQualifier>
        <INSDQualifier_name>mod_base</INSDQualifier_name>
        <INSDQualifier_value>OTHER</INSDQualifier_value>
       </INSDQualifier>
       <INSDQualifier id="q10876">
        <INSDQualifier_name>note</INSDQualifier_name>
        <INSDQualifier_value>2&apos;-O-methyl nucleotide</INSDQualifier_value>
        <NonEnglishQualifier_value>2&apos;-O-甲基核苷酸
</NonEnglishQualifier_value>
       </INSDQualifier>
      </INSDFeature_quals>
     </INSDFeature>
     <INSDFeature>
      <INSDFeature_key>modified_base</INSDFeature_key>
      <INSDFeature_location>22</INSDFeature_location>
      <INSDFeature_quals>
       <INSDQualifier>
        <INSDQualifier_name>mod_base</INSDQualifier_name>
        <INSDQualifier_value>OTHER</INSDQualifier_value>
       </INSDQualifier>
       <INSDQualifier id="q10877">
```

```
        <INSDQualifier_name>note</INSDQualifier_name>
        <INSDQualifier_value>2&apos;-O-methyl nucleotide</INSDQualifier_value>
        <NonEnglishQualifier_value>2&apos;-O-甲基核苷酸
</NonEnglishQualifier_value>
       </INSDQualifier>
      </INSDFeature_quals>
     </INSDFeature>
     <INSDFeature>
      <INSDFeature_key>modified_base</INSDFeature_key>
      <INSDFeature_location>23</INSDFeature_location>
      <INSDFeature_quals>
       <INSDQualifier>
        <INSDQualifier_name>mod_base</INSDQualifier_name>
        <INSDQualifier_value>OTHER</INSDQualifier_value>
       </INSDQualifier>
       <INSDQualifier id="q10878">
        <INSDQualifier_name>note</INSDQualifier_name>
        <INSDQualifier_value>2&apos;-O-methyl nucleotide</INSDQualifier_value>
        <NonEnglishQualifier_value>2&apos;-O-甲基核苷酸
</NonEnglishQualifier_value>
       </INSDQualifier>
      </INSDFeature_quals>
     </INSDFeature>
     <INSDFeature>
      <INSDFeature_key>modified_base</INSDFeature_key>
      <INSDFeature_location>24</INSDFeature_location>
      <INSDFeature_quals>
       <INSDQualifier>
        <INSDQualifier_name>mod_base</INSDQualifier_name>
        <INSDQualifier_value>OTHER</INSDQualifier_value>
       </INSDQualifier>
       <INSDQualifier id="q10879">
        <INSDQualifier_name>note</INSDQualifier_name>
        <INSDQualifier_value>2&apos;-O-methyl nucleotide</INSDQualifier_value>
        <NonEnglishQualifier_value>2&apos;-O-甲基核苷酸
</NonEnglishQualifier_value>
       </INSDQualifier>
      </INSDFeature_quals>
     </INSDFeature>
```

```
      <INSDFeature>
       <INSDFeature_key>modified_base</INSDFeature_key>
       <INSDFeature_location>25</INSDFeature_location>
       <INSDFeature_quals>
        <INSDQualifier>
         <INSDQualifier_name>mod_base</INSDQualifier_name>
         <INSDQualifier_value>OTHER</INSDQualifier_value>
        </INSDQualifier>
        <INSDQualifier id="q10880">
         <INSDQualifier_name>note</INSDQualifier_name>
         <INSDQualifier_value>2&apos;-O-methyl nucleotide</INSDQualifier_value>
         <NonEnglishQualifier_value>2&apos;-O-甲基核苷酸
</NonEnglishQualifier_value>
        </INSDQualifier>
       </INSDFeature_quals>
      </INSDFeature>
      <INSDFeature>
       <INSDFeature_key>modified_base</INSDFeature_key>
       <INSDFeature_location>26</INSDFeature_location>
       <INSDFeature_quals>
        <INSDQualifier>
         <INSDQualifier_name>mod_base</INSDQualifier_name>
         <INSDQualifier_value>OTHER</INSDQualifier_value>
        </INSDQualifier>
        <INSDQualifier id="q10881">
         <INSDQualifier_name>note</INSDQualifier_name>
         <INSDQualifier_value>2&apos;-O-methyl nucleotide</INSDQualifier_value>
         <NonEnglishQualifier_value>2&apos;-O-甲基核苷酸
</NonEnglishQualifier_value>
        </INSDQualifier>
       </INSDFeature_quals>
      </INSDFeature>
      <INSDFeature>
       <INSDFeature_key>modified_base</INSDFeature_key>
       <INSDFeature_location>27</INSDFeature_location>
       <INSDFeature_quals>
        <INSDQualifier>
         <INSDQualifier_name>mod_base</INSDQualifier_name>
         <INSDQualifier_value>OTHER</INSDQualifier_value>
```

```
      </INSDQualifier>
      <INSDQualifier id="q10882">
       <INSDQualifier_name>note</INSDQualifier_name>
       <INSDQualifier_value>2&apos;-O-methyl nucleotide</INSDQualifier_value>
       <NonEnglishQualifier_value>2&apos;-O-甲基核苷酸
</NonEnglishQualifier_value>
      </INSDQualifier>
     </INSDFeature_quals>
    </INSDFeature>
    <INSDFeature>
     <INSDFeature_key>modified_base</INSDFeature_key>
     <INSDFeature_location>28</INSDFeature_location>
     <INSDFeature_quals>
      <INSDQualifier>
       <INSDQualifier_name>mod_base</INSDQualifier_name>
       <INSDQualifier_value>OTHER</INSDQualifier_value>
      </INSDQualifier>
      <INSDQualifier id="q10883">
       <INSDQualifier_name>note</INSDQualifier_name>
       <INSDQualifier_value>2&apos;-aminodiethoxymethanol-Adenine-N-
acetylgalactosamine</INSDQualifier_value>
       <NonEnglishQualifier_value>2&apos;-胺基二乙氧基甲醇-腺嘌呤-N-乙醯基半乳糖
胺</NonEnglishQualifier_value>
      </INSDQualifier>
     </INSDFeature_quals>
    </INSDFeature>
    <INSDFeature>
     <INSDFeature_key>modified_base</INSDFeature_key>
     <INSDFeature_location>29</INSDFeature_location>
     <INSDFeature_quals>
      <INSDQualifier>
       <INSDQualifier_name>mod_base</INSDQualifier_name>
       <INSDQualifier_value>OTHER</INSDQualifier_value>
      </INSDQualifier>
      <INSDQualifier id="q10884">
       <INSDQualifier_name>note</INSDQualifier_name>
       <INSDQualifier_value>2&apos;-aminodiethoxymethanol-Adenine-N-
acetylgalactosamine</INSDQualifier_value>
       <NonEnglishQualifier_value>2&apos;-胺基二乙氧基甲醇-腺嘌呤-N-乙醯基半乳糖
胺</NonEnglishQualifier_value>
```

```
      </INSDQualifier>
     </INSDFeature_quals>
    </INSDFeature>
    <INSDFeature>
     <INSDFeature_key>modified_base</INSDFeature_key>
     <INSDFeature_location>30</INSDFeature_location>
     <INSDFeature_quals>
      <INSDQualifier>
       <INSDQualifier_name>mod_base</INSDQualifier_name>
       <INSDQualifier_value>OTHER</INSDQualifier_value>
      </INSDQualifier>
      <INSDQualifier id="q10885">
       <INSDQualifier_name>note</INSDQualifier_name>
       <INSDQualifier_value>2&apos;-aminodiethoxymethanol-Adenine-N-
acetylgalactosamine</INSDQualifier_value>
       <NonEnglishQualifier_value>2&apos;-胺基二乙氧基甲醇-腺嘌呤-N-乙醯基半乳糖
胺</NonEnglishQualifier_value>
      </INSDQualifier>
     </INSDFeature_quals>
    </INSDFeature>
    <INSDFeature>
     <INSDFeature_key>modified_base</INSDFeature_key>
     <INSDFeature_location>31</INSDFeature_location>
     <INSDFeature_quals>
      <INSDQualifier>
       <INSDQualifier_name>mod_base</INSDQualifier_name>
       <INSDQualifier_value>OTHER</INSDQualifier_value>
      </INSDQualifier>
      <INSDQualifier id="q10886">
       <INSDQualifier_name>note</INSDQualifier_name>
       <INSDQualifier_value>2&apos;-O-methyl nucleotide</INSDQualifier_value>
       <NonEnglishQualifier_value>2&apos;-O-甲基核苷酸
</NonEnglishQualifier_value>
      </INSDQualifier>
     </INSDFeature_quals>
    </INSDFeature>
    <INSDFeature>
     <INSDFeature_key>modified_base</INSDFeature_key>
     <INSDFeature_location>32</INSDFeature_location>
```

```
      <INSDFeature_quals>
       <INSDQualifier>
        <INSDQualifier_name>mod_base</INSDQualifier_name>
        <INSDQualifier_value>OTHER</INSDQualifier_value>
       </INSDQualifier>
       <INSDQualifier id="q10887">
        <INSDQualifier_name>note</INSDQualifier_name>
        <INSDQualifier_value>2&apos;-O-methyl nucleotide</INSDQualifier_value>
        <NonEnglishQualifier_value>2&apos;-O-甲基核苷酸
</NonEnglishQualifier_value>
       </INSDQualifier>
      </INSDFeature_quals>
     </INSDFeature>
     <INSDFeature>
      <INSDFeature_key>modified_base</INSDFeature_key>
      <INSDFeature_location>33</INSDFeature_location>
      <INSDFeature_quals>
       <INSDQualifier>
        <INSDQualifier_name>mod_base</INSDQualifier_name>
        <INSDQualifier_value>OTHER</INSDQualifier_value>
       </INSDQualifier>
       <INSDQualifier id="q10888">
        <INSDQualifier_name>note</INSDQualifier_name>
        <INSDQualifier_value>2&apos;-O-methyl nucleotide</INSDQualifier_value>
        <NonEnglishQualifier_value>2&apos;-O-甲基核苷酸
</NonEnglishQualifier_value>
       </INSDQualifier>
      </INSDFeature_quals>
     </INSDFeature>
     <INSDFeature>
      <INSDFeature_key>modified_base</INSDFeature_key>
      <INSDFeature_location>34</INSDFeature_location>
      <INSDFeature_quals>
       <INSDQualifier>
        <INSDQualifier_name>mod_base</INSDQualifier_name>
        <INSDQualifier_value>OTHER</INSDQualifier_value>
       </INSDQualifier>
       <INSDQualifier id="q10889">
        <INSDQualifier_name>note</INSDQualifier_name>
```

```
        <INSDQualifier_value>2&apos;-O-methyl nucleotide</INSDQualifier_value>
        <NonEnglishQualifier_value>2&apos;-O-甲基核苷酸
</NonEnglishQualifier_value>
      </INSDQualifier>
     </INSDFeature_quals>
    </INSDFeature>
    <INSDFeature>
     <INSDFeature_key>modified_base</INSDFeature_key>
     <INSDFeature_location>35</INSDFeature_location>
     <INSDFeature_quals>
      <INSDQualifier>
       <INSDQualifier_name>mod_base</INSDQualifier_name>
       <INSDQualifier_value>OTHER</INSDQualifier_value>
      </INSDQualifier>
      <INSDQualifier id="q10890">
       <INSDQualifier_name>note</INSDQualifier_name>
       <INSDQualifier_value>2&apos;-O-methyl nucleotide</INSDQualifier_value>
       <NonEnglishQualifier_value>2&apos;-O-甲基核苷酸
</NonEnglishQualifier_value>
      </INSDQualifier>
     </INSDFeature_quals>
    </INSDFeature>
    <INSDFeature>
     <INSDFeature_key>modified_base</INSDFeature_key>
     <INSDFeature_location>36</INSDFeature_location>
     <INSDFeature_quals>
      <INSDQualifier>
       <INSDQualifier_name>mod_base</INSDQualifier_name>
       <INSDQualifier_value>OTHER</INSDQualifier_value>
      </INSDQualifier>
      <INSDQualifier id="q10891">
       <INSDQualifier_name>note</INSDQualifier_name>
       <INSDQualifier_value>2&apos;-O-methyl nucleotide</INSDQualifier_value>
       <NonEnglishQualifier_value>2&apos;-O-甲基核苷酸
</NonEnglishQualifier_value>
      </INSDQualifier>
     </INSDFeature_quals>
    </INSDFeature>
   </INSDSeq_feature-table>
```

```
    <INSDSeq_sequence>ggcatcaagttctactccaagcagccgaaaggctgc</INSDSeq_sequence>
   </INSDSeq>
  </SequenceData>
  <SequenceData sequenceIDNumber="742">
   <INSDSeq>
    <INSDSeq_length>22</INSDSeq_length>
    <INSDSeq_moltype>RNA</INSDSeq_moltype>
    <INSDSeq_division>PAT</INSDSeq_division>
    <INSDSeq_feature-table>
     <INSDFeature>
      <INSDFeature_key>source</INSDFeature_key>
      <INSDFeature_location>1..22</INSDFeature_location>
      <INSDFeature_quals>
       <INSDQualifier>
        <INSDQualifier_name>mol_type</INSDQualifier_name>
        <INSDQualifier_value>other RNA</INSDQualifier_value>
       </INSDQualifier>
       <INSDQualifier id="q10892">
        <INSDQualifier_name>organism</INSDQualifier_name>
        <INSDQualifier_value>synthetic construct</INSDQualifier_value>
        <NonEnglishQualifier_value>合成構築體</NonEnglishQualifier_value>
       </INSDQualifier>
      </INSDFeature_quals>
     </INSDFeature>
     <INSDFeature>
      <INSDFeature_key>modified_base</INSDFeature_key>
      <INSDFeature_location>1</INSDFeature_location>
      <INSDFeature_quals>
       <INSDQualifier>
        <INSDQualifier_name>mod_base</INSDQualifier_name>
        <INSDQualifier_value>OTHER</INSDQualifier_value>
       </INSDQualifier>
       <INSDQualifier id="q10893">
        <INSDQualifier_name>note</INSDQualifier_name>
        <INSDQualifier_value>4&apos;-O-monomethylphosphonate-2&apos;-O-methyl-
modified nucleotide</INSDQualifier_value>
        <NonEnglishQualifier_value>4&apos;-O-單甲基膦酸酯-2&apos;-O-甲基修飾之核
苷酸</NonEnglishQualifier_value>
       </INSDQualifier>
```

```
      </INSDFeature_quals>
     </INSDFeature>
     <INSDFeature>
      <INSDFeature_key>modified_base</INSDFeature_key>
      <INSDFeature_location>2</INSDFeature_location>
      <INSDFeature_quals>
       <INSDQualifier>
        <INSDQualifier_name>mod_base</INSDQualifier_name>
        <INSDQualifier_value>OTHER</INSDQualifier_value>
       </INSDQualifier>
       <INSDQualifier id="q10894">
        <INSDQualifier_name>note</INSDQualifier_name>
        <INSDQualifier_value>2&apos;-fluoro nucleotide
phosphorothioate</INSDQualifier_value>
        <NonEnglishQualifier_value>2&apos;-氟核苷酸硫代磷酸酯
</NonEnglishQualifier_value>
       </INSDQualifier>
      </INSDFeature_quals>
     </INSDFeature>
     <INSDFeature>
      <INSDFeature_key>modified_base</INSDFeature_key>
      <INSDFeature_location>3</INSDFeature_location>
      <INSDFeature_quals>
       <INSDQualifier>
        <INSDQualifier_name>mod_base</INSDQualifier_name>
        <INSDQualifier_value>OTHER</INSDQualifier_value>
       </INSDQualifier>
       <INSDQualifier id="q10895">
        <INSDQualifier_name>note</INSDQualifier_name>
        <INSDQualifier_value>2&apos;-fluoro nucleotide
phosphorothioate</INSDQualifier_value>
        <NonEnglishQualifier_value>2&apos;-氟核苷酸硫代磷酸酯
</NonEnglishQualifier_value>
       </INSDQualifier>
      </INSDFeature_quals>
     </INSDFeature>
     <INSDFeature>
      <INSDFeature_key>modified_base</INSDFeature_key>
      <INSDFeature_location>4</INSDFeature_location>
```

```
      <INSDFeature_quals>
       <INSDQualifier>
        <INSDQualifier_name>mod_base</INSDQualifier_name>
        <INSDQualifier_value>OTHER</INSDQualifier_value>
       </INSDQualifier>
       <INSDQualifier id="q10896">
        <INSDQualifier_name>note</INSDQualifier_name>
        <INSDQualifier_value>2&apos;-fluoro nucleotide</INSDQualifier_value>
        <NonEnglishQualifier_value>2&apos;-氟核苷酸</NonEnglishQualifier_value>
       </INSDQualifier>
      </INSDFeature_quals>
     </INSDFeature>
     <INSDFeature>
      <INSDFeature_key>modified_base</INSDFeature_key>
      <INSDFeature_location>5</INSDFeature_location>
      <INSDFeature_quals>
       <INSDQualifier>
        <INSDQualifier_name>mod_base</INSDQualifier_name>
        <INSDQualifier_value>OTHER</INSDQualifier_value>
       </INSDQualifier>
       <INSDQualifier id="q10897">
        <INSDQualifier_name>note</INSDQualifier_name>
        <INSDQualifier_value>2&apos;-fluoro nucleotide</INSDQualifier_value>
        <NonEnglishQualifier_value>2&apos;-氟核苷酸</NonEnglishQualifier_value>
       </INSDQualifier>
      </INSDFeature_quals>
     </INSDFeature>
     <INSDFeature>
      <INSDFeature_key>modified_base</INSDFeature_key>
      <INSDFeature_location>6</INSDFeature_location>
      <INSDFeature_quals>
       <INSDQualifier>
        <INSDQualifier_name>mod_base</INSDQualifier_name>
        <INSDQualifier_value>OTHER</INSDQualifier_value>
       </INSDQualifier>
       <INSDQualifier id="q10898">
        <INSDQualifier_name>note</INSDQualifier_name>
        <INSDQualifier_value>2&apos;-O-methyl nucleotide</INSDQualifier_value>
        <NonEnglishQualifier_value>2&apos;-O-甲基核苷酸
</NonEnglishQualifier_value>
```

```
      </INSDQualifier>
     </INSDFeature_quals>
    </INSDFeature>
    <INSDFeature>
     <INSDFeature_key>modified_base</INSDFeature_key>
     <INSDFeature_location>7</INSDFeature_location>
     <INSDFeature_quals>
      <INSDQualifier>
       <INSDQualifier_name>mod_base</INSDQualifier_name>
       <INSDQualifier_value>OTHER</INSDQualifier_value>
      </INSDQualifier>
      <INSDQualifier id="q10899">
       <INSDQualifier_name>note</INSDQualifier_name>
       <INSDQualifier_value>2&apos;-fluoro nucleotide</INSDQualifier_value>
       <NonEnglishQualifier_value>2&apos;-氟核苷酸</NonEnglishQualifier_value>
      </INSDQualifier>
     </INSDFeature_quals>
    </INSDFeature>
    <INSDFeature>
     <INSDFeature_key>modified_base</INSDFeature_key>
     <INSDFeature_location>8</INSDFeature_location>
     <INSDFeature_quals>
      <INSDQualifier>
       <INSDQualifier_name>mod_base</INSDQualifier_name>
       <INSDQualifier_value>OTHER</INSDQualifier_value>
      </INSDQualifier>
      <INSDQualifier id="q10900">
       <INSDQualifier_name>note</INSDQualifier_name>
       <INSDQualifier_value>2&apos;-O-methyl nucleotide</INSDQualifier_value>
       <NonEnglishQualifier_value>2&apos;-O-甲基核苷酸
</NonEnglishQualifier_value>
      </INSDQualifier>
     </INSDFeature_quals>
    </INSDFeature>
    <INSDFeature>
     <INSDFeature_key>modified_base</INSDFeature_key>
     <INSDFeature_location>9</INSDFeature_location>
     <INSDFeature_quals>
      <INSDQualifier>
```

```
        <INSDQualifier_name>mod_base</INSDQualifier_name>
        <INSDQualifier_value>OTHER</INSDQualifier_value>
       </INSDQualifier>
       <INSDQualifier id="q10901">
        <INSDQualifier_name>note</INSDQualifier_name>
        <INSDQualifier_value>2&apos;-O-methyl nucleotide</INSDQualifier_value>
        <NonEnglishQualifier_value>2&apos;-O-甲基核苷酸
</NonEnglishQualifier_value>
      </INSDQualifier>
     </INSDFeature_quals>
    </INSDFeature>
    <INSDFeature>
     <INSDFeature_key>modified_base</INSDFeature_key>
     <INSDFeature_location>10</INSDFeature_location>
     <INSDFeature_quals>
      <INSDQualifier>
       <INSDQualifier_name>mod_base</INSDQualifier_name>
       <INSDQualifier_value>OTHER</INSDQualifier_value>
      </INSDQualifier>
      <INSDQualifier id="q10902">
       <INSDQualifier_name>note</INSDQualifier_name>
       <INSDQualifier_value>2&apos;-fluoro nucleotide</INSDQualifier_value>
       <NonEnglishQualifier_value>2&apos;-氟核苷酸</NonEnglishQualifier_value>
      </INSDQualifier>
     </INSDFeature_quals>
    </INSDFeature>
    <INSDFeature>
     <INSDFeature_key>modified_base</INSDFeature_key>
     <INSDFeature_location>11</INSDFeature_location>
     <INSDFeature_quals>
      <INSDQualifier>
       <INSDQualifier_name>mod_base</INSDQualifier_name>
       <INSDQualifier_value>OTHER</INSDQualifier_value>
      </INSDQualifier>
      <INSDQualifier id="q10903">
       <INSDQualifier_name>note</INSDQualifier_name>
       <INSDQualifier_value>2&apos;-O-methyl nucleotide</INSDQualifier_value>
       <NonEnglishQualifier_value>2&apos;-O-甲基核苷酸
</NonEnglishQualifier_value>
```

```
      </INSDQualifier>
     </INSDFeature_quals>
    </INSDFeature>
    <INSDFeature>
     <INSDFeature_key>modified_base</INSDFeature_key>
     <INSDFeature_location>12</INSDFeature_location>
     <INSDFeature_quals>
      <INSDQualifier>
       <INSDQualifier_name>mod_base</INSDQualifier_name>
       <INSDQualifier_value>OTHER</INSDQualifier_value>
      </INSDQualifier>
      <INSDQualifier id="q10904">
       <INSDQualifier_name>note</INSDQualifier_name>
       <INSDQualifier_value>2&apos;-O-methyl nucleotide</INSDQualifier_value>
       <NonEnglishQualifier_value>2&apos;-O-甲基核苷酸
</NonEnglishQualifier_value>
      </INSDQualifier>
     </INSDFeature_quals>
    </INSDFeature>
    <INSDFeature>
     <INSDFeature_key>modified_base</INSDFeature_key>
     <INSDFeature_location>13</INSDFeature_location>
     <INSDFeature_quals>
      <INSDQualifier>
       <INSDQualifier_name>mod_base</INSDQualifier_name>
       <INSDQualifier_value>OTHER</INSDQualifier_value>
      </INSDQualifier>
      <INSDQualifier id="q10905">
       <INSDQualifier_name>note</INSDQualifier_name>
       <INSDQualifier_value>2&apos;-O-methyl nucleotide</INSDQualifier_value>
       <NonEnglishQualifier_value>2&apos;-O-甲基核苷酸
</NonEnglishQualifier_value>
      </INSDQualifier>
     </INSDFeature_quals>
    </INSDFeature>
    <INSDFeature>
     <INSDFeature_key>modified_base</INSDFeature_key>
     <INSDFeature_location>14</INSDFeature_location>
     <INSDFeature_quals>
```

```
        <INSDQualifier>
         <INSDQualifier_name>mod_base</INSDQualifier_name>
         <INSDQualifier_value>OTHER</INSDQualifier_value>
        </INSDQualifier>
        <INSDQualifier id="q10906">
         <INSDQualifier_name>note</INSDQualifier_name>
         <INSDQualifier_value>2&apos;-fluoro nucleotide</INSDQualifier_value>
         <NonEnglishQualifier_value>2&apos;-氟核苷酸</NonEnglishQualifier_value>
        </INSDQualifier>
       </INSDFeature_quals>
      </INSDFeature>
      <INSDFeature>
       <INSDFeature_key>modified_base</INSDFeature_key>
       <INSDFeature_location>15</INSDFeature_location>
       <INSDFeature_quals>
        <INSDQualifier>
         <INSDQualifier_name>mod_base</INSDQualifier_name>
         <INSDQualifier_value>OTHER</INSDQualifier_value>
        </INSDQualifier>
        <INSDQualifier id="q10907">
         <INSDQualifier_name>note</INSDQualifier_name>
         <INSDQualifier_value>2&apos;-O-methyl nucleotide</INSDQualifier_value>
         <NonEnglishQualifier_value>2&apos;-O-甲基核苷酸
</NonEnglishQualifier_value>
        </INSDQualifier>
       </INSDFeature_quals>
      </INSDFeature>
      <INSDFeature>
       <INSDFeature_key>modified_base</INSDFeature_key>
       <INSDFeature_location>16</INSDFeature_location>
       <INSDFeature_quals>
        <INSDQualifier>
         <INSDQualifier_name>mod_base</INSDQualifier_name>
         <INSDQualifier_value>OTHER</INSDQualifier_value>
        </INSDQualifier>
        <INSDQualifier id="q10908">
         <INSDQualifier_name>note</INSDQualifier_name>
         <INSDQualifier_value>2&apos;-O-methyl nucleotide</INSDQualifier_value>
         <NonEnglishQualifier_value>2&apos;-O-甲基核苷酸
</NonEnglishQualifier_value>
```

```
      </INSDQualifier>
     </INSDFeature_quals>
    </INSDFeature>
    <INSDFeature>
     <INSDFeature_key>modified_base</INSDFeature_key>
     <INSDFeature_location>17</INSDFeature_location>
     <INSDFeature_quals>
      <INSDQualifier>
       <INSDQualifier_name>mod_base</INSDQualifier_name>
       <INSDQualifier_value>OTHER</INSDQualifier_value>
      </INSDQualifier>
      <INSDQualifier id="q10909">
       <INSDQualifier_name>note</INSDQualifier_name>
       <INSDQualifier_value>2&apos;-O-methyl nucleotide</INSDQualifier_value>
       <NonEnglishQualifier_value>2&apos;-O-甲基核苷酸
</NonEnglishQualifier_value>
      </INSDQualifier>
     </INSDFeature_quals>
    </INSDFeature>
    <INSDFeature>
     <INSDFeature_key>modified_base</INSDFeature_key>
     <INSDFeature_location>18</INSDFeature_location>
     <INSDFeature_quals>
      <INSDQualifier>
       <INSDQualifier_name>mod_base</INSDQualifier_name>
       <INSDQualifier_value>OTHER</INSDQualifier_value>
      </INSDQualifier>
      <INSDQualifier id="q10910">
       <INSDQualifier_name>note</INSDQualifier_name>
       <INSDQualifier_value>2&apos;-O-methyl nucleotide</INSDQualifier_value>
       <NonEnglishQualifier_value>2&apos;-O-甲基核苷酸
</NonEnglishQualifier_value>
      </INSDQualifier>
     </INSDFeature_quals>
    </INSDFeature>
    <INSDFeature>
     <INSDFeature_key>modified_base</INSDFeature_key>
     <INSDFeature_location>19</INSDFeature_location>
     <INSDFeature_quals>
```

```
        <INSDQualifier>
         <INSDQualifier_name>mod_base</INSDQualifier_name>
         <INSDQualifier_value>OTHER</INSDQualifier_value>
        </INSDQualifier>
        <INSDQualifier id="q10911">
         <INSDQualifier_name>note</INSDQualifier_name>
         <INSDQualifier_value>2&apos;-O-methyl nucleotide</INSDQualifier_value>
         <NonEnglishQualifier_value>2&apos;-O-甲基核苷酸
</NonEnglishQualifier_value>
        </INSDQualifier>
       </INSDFeature_quals>
      </INSDFeature>
      <INSDFeature>
       <INSDFeature_key>modified_base</INSDFeature_key>
       <INSDFeature_location>20</INSDFeature_location>
       <INSDFeature_quals>
        <INSDQualifier>
         <INSDQualifier_name>mod_base</INSDQualifier_name>
         <INSDQualifier_value>OTHER</INSDQualifier_value>
        </INSDQualifier>
        <INSDQualifier id="q10912">
         <INSDQualifier_name>note</INSDQualifier_name>
         <INSDQualifier_value>2&apos;-O-methyl nucleotide
phosphorothioate</INSDQualifier_value>
         <NonEnglishQualifier_value>2&apos;-O-甲基核苷酸硫代磷酸酯
</NonEnglishQualifier_value>
        </INSDQualifier>
       </INSDFeature_quals>
      </INSDFeature>
      <INSDFeature>
       <INSDFeature_key>modified_base</INSDFeature_key>
       <INSDFeature_location>21</INSDFeature_location>
       <INSDFeature_quals>
        <INSDQualifier>
         <INSDQualifier_name>mod_base</INSDQualifier_name>
         <INSDQualifier_value>OTHER</INSDQualifier_value>
        </INSDQualifier>
        <INSDQualifier id="q10913">
         <INSDQualifier_name>note</INSDQualifier_name>
```

```
        <INSDQualifier_value>2&apos;-O-methyl nucleotide
phosphorothioate</INSDQualifier_value>
        <NonEnglishQualifier_value>2&apos;-O-甲基核苷酸硫代磷酸酯
</NonEnglishQualifier_value>
       </INSDQualifier>
      </INSDFeature_quals>
     </INSDFeature>
     <INSDFeature>
      <INSDFeature_key>modified_base</INSDFeature_key>
      <INSDFeature_location>22</INSDFeature_location>
      <INSDFeature_quals>
       <INSDQualifier>
        <INSDQualifier_name>mod_base</INSDQualifier_name>
        <INSDQualifier_value>OTHER</INSDQualifier_value>
       </INSDQualifier>
       <INSDQualifier id="q10914">
        <INSDQualifier_name>note</INSDQualifier_name>
        <INSDQualifier_value>2&apos;-O-methyl nucleotide</INSDQualifier_value>
        <NonEnglishQualifier_value>2&apos;-O-甲基核苷酸
</NonEnglishQualifier_value>
       </INSDQualifier>
      </INSDFeature_quals>
     </INSDFeature>
    </INSDSeq_feature-table>
    <INSDSeq_sequence>ttggagtagaacttgatgccgg</INSDSeq_sequence>
   </INSDSeq>
  </SequenceData>
  <SequenceData sequenceIDNumber="743">
   <INSDSeq>
    <INSDSeq_length>36</INSDSeq_length>
    <INSDSeq_moltype>RNA</INSDSeq_moltype>
    <INSDSeq_division>PAT</INSDSeq_division>
    <INSDSeq_feature-table>
     <INSDFeature>
      <INSDFeature_key>source</INSDFeature_key>
      <INSDFeature_location>1..36</INSDFeature_location>
      <INSDFeature_quals>
       <INSDQualifier>
        <INSDQualifier_name>mol_type</INSDQualifier_name>
```

```
        <INSDQualifier_value>other RNA</INSDQualifier_value>
       </INSDQualifier>
       <INSDQualifier id="q10915">
        <INSDQualifier_name>organism</INSDQualifier_name>
        <INSDQualifier_value>synthetic construct</INSDQualifier_value>
        <NonEnglishQualifier_value>合成構築體</NonEnglishQualifier_value>
       </INSDQualifier>
      </INSDFeature_quals>
     </INSDFeature>
     <INSDFeature>
      <INSDFeature_key>modified_base</INSDFeature_key>
      <INSDFeature_location>1</INSDFeature_location>
      <INSDFeature_quals>
       <INSDQualifier>
        <INSDQualifier_name>mod_base</INSDQualifier_name>
        <INSDQualifier_value>OTHER</INSDQualifier_value>
       </INSDQualifier>
       <INSDQualifier id="q10916">
        <INSDQualifier_name>note</INSDQualifier_name>
        <INSDQualifier_value>2&apos;-O-methyl nucleotide
phosphorothioate</INSDQualifier_value>
        <NonEnglishQualifier_value>2&apos;-O-甲基核苷酸硫代磷酸酯
</NonEnglishQualifier_value>
       </INSDQualifier>
      </INSDFeature_quals>
     </INSDFeature>
     <INSDFeature>
      <INSDFeature_key>modified_base</INSDFeature_key>
      <INSDFeature_location>2</INSDFeature_location>
      <INSDFeature_quals>
       <INSDQualifier>
        <INSDQualifier_name>mod_base</INSDQualifier_name>
        <INSDQualifier_value>OTHER</INSDQualifier_value>
       </INSDQualifier>
       <INSDQualifier id="q10917">
        <INSDQualifier_name>note</INSDQualifier_name>
        <INSDQualifier_value>2&apos;-O-methyl nucleotide</INSDQualifier_value>
        <NonEnglishQualifier_value>2&apos;-O-甲基核苷酸
</NonEnglishQualifier_value>
```

```
      </INSDQualifier>
     </INSDFeature_quals>
    </INSDFeature>
    <INSDFeature>
     <INSDFeature_key>modified_base</INSDFeature_key>
     <INSDFeature_location>3</INSDFeature_location>
     <INSDFeature_quals>
      <INSDQualifier>
       <INSDQualifier_name>mod_base</INSDQualifier_name>
       <INSDQualifier_value>OTHER</INSDQualifier_value>
      </INSDQualifier>
      <INSDQualifier id="q10918">
       <INSDQualifier_name>note</INSDQualifier_name>
       <INSDQualifier_value>2&apos;-O-methyl nucleotide</INSDQualifier_value>
       <NonEnglishQualifier_value>2&apos;-O-甲基核苷酸
</NonEnglishQualifier_value>
      </INSDQualifier>
     </INSDFeature_quals>
    </INSDFeature>
    <INSDFeature>
     <INSDFeature_key>modified_base</INSDFeature_key>
     <INSDFeature_location>4</INSDFeature_location>
     <INSDFeature_quals>
      <INSDQualifier>
       <INSDQualifier_name>mod_base</INSDQualifier_name>
       <INSDQualifier_value>OTHER</INSDQualifier_value>
      </INSDQualifier>
      <INSDQualifier id="q10919">
       <INSDQualifier_name>note</INSDQualifier_name>
       <INSDQualifier_value>2&apos;-O-methyl nucleotide</INSDQualifier_value>
       <NonEnglishQualifier_value>2&apos;-O-甲基核苷酸
</NonEnglishQualifier_value>
      </INSDQualifier>
     </INSDFeature_quals>
    </INSDFeature>
    <INSDFeature>
     <INSDFeature_key>modified_base</INSDFeature_key>
     <INSDFeature_location>5</INSDFeature_location>
     <INSDFeature_quals>
```

```
        <INSDQualifier>
         <INSDQualifier_name>mod_base</INSDQualifier_name>
         <INSDQualifier_value>OTHER</INSDQualifier_value>
        </INSDQualifier>
        <INSDQualifier id="q10920">
         <INSDQualifier_name>note</INSDQualifier_name>
         <INSDQualifier_value>2&apos;-O-methyl nucleotide</INSDQualifier_value>
         <NonEnglishQualifier_value>2&apos;-O-甲基核苷酸
</NonEnglishQualifier_value>
        </INSDQualifier>
       </INSDFeature_quals>
      </INSDFeature>
      <INSDFeature>
       <INSDFeature_key>modified_base</INSDFeature_key>
       <INSDFeature_location>6</INSDFeature_location>
       <INSDFeature_quals>
        <INSDQualifier>
         <INSDQualifier_name>mod_base</INSDQualifier_name>
         <INSDQualifier_value>OTHER</INSDQualifier_value>
        </INSDQualifier>
        <INSDQualifier id="q10921">
         <INSDQualifier_name>note</INSDQualifier_name>
         <INSDQualifier_value>2&apos;-O-methyl nucleotide</INSDQualifier_value>
         <NonEnglishQualifier_value>2&apos;-O-甲基核苷酸
</NonEnglishQualifier_value>
        </INSDQualifier>
       </INSDFeature_quals>
      </INSDFeature>
      <INSDFeature>
       <INSDFeature_key>modified_base</INSDFeature_key>
       <INSDFeature_location>7</INSDFeature_location>
       <INSDFeature_quals>
        <INSDQualifier>
         <INSDQualifier_name>mod_base</INSDQualifier_name>
         <INSDQualifier_value>OTHER</INSDQualifier_value>
        </INSDQualifier>
        <INSDQualifier id="q10922">
         <INSDQualifier_name>note</INSDQualifier_name>
         <INSDQualifier_value>2&apos;-O-methyl nucleotide</INSDQualifier_value>
```

```
        <NonEnglishQualifier_value>2&apos;-O-甲基核苷酸
</NonEnglishQualifier_value>
       </INSDQualifier>
      </INSDFeature_quals>
     </INSDFeature>
     <INSDFeature>
      <INSDFeature_key>modified_base</INSDFeature_key>
      <INSDFeature_location>8</INSDFeature_location>
      <INSDFeature_quals>
       <INSDQualifier>
        <INSDQualifier_name>mod_base</INSDQualifier_name>
        <INSDQualifier_value>OTHER</INSDQualifier_value>
       </INSDQualifier>
       <INSDQualifier id="q10923">
        <INSDQualifier_name>note</INSDQualifier_name>
        <INSDQualifier_value>2&apos;-fluoro nucleotide</INSDQualifier_value>
        <NonEnglishQualifier_value>2&apos;-氟核苷酸</NonEnglishQualifier_value>
       </INSDQualifier>
      </INSDFeature_quals>
     </INSDFeature>
     <INSDFeature>
      <INSDFeature_key>modified_base</INSDFeature_key>
      <INSDFeature_location>9</INSDFeature_location>
      <INSDFeature_quals>
       <INSDQualifier>
        <INSDQualifier_name>mod_base</INSDQualifier_name>
        <INSDQualifier_value>OTHER</INSDQualifier_value>
       </INSDQualifier>
       <INSDQualifier id="q10924">
        <INSDQualifier_name>note</INSDQualifier_name>
        <INSDQualifier_value>2&apos;-fluoro nucleotide</INSDQualifier_value>
        <NonEnglishQualifier_value>2&apos;-氟核苷酸</NonEnglishQualifier_value>
       </INSDQualifier>
      </INSDFeature_quals>
     </INSDFeature>
     <INSDFeature>
      <INSDFeature_key>modified_base</INSDFeature_key>
      <INSDFeature_location>10</INSDFeature_location>
      <INSDFeature_quals>
```

```
      <INSDQualifier>
       <INSDQualifier_name>mod_base</INSDQualifier_name>
       <INSDQualifier_value>OTHER</INSDQualifier_value>
      </INSDQualifier>
      <INSDQualifier id="q10925">
       <INSDQualifier_name>note</INSDQualifier_name>
       <INSDQualifier_value>2&apos;-fluoro nucleotide</INSDQualifier_value>
       <NonEnglishQualifier_value>2&apos;-氟核苷酸</NonEnglishQualifier_value>
      </INSDQualifier>
     </INSDFeature_quals>
    </INSDFeature>
    <INSDFeature>
     <INSDFeature_key>modified_base</INSDFeature_key>
     <INSDFeature_location>11</INSDFeature_location>
     <INSDFeature_quals>
      <INSDQualifier>
       <INSDQualifier_name>mod_base</INSDQualifier_name>
       <INSDQualifier_value>OTHER</INSDQualifier_value>
      </INSDQualifier>
      <INSDQualifier id="q10926">
       <INSDQualifier_name>note</INSDQualifier_name>
       <INSDQualifier_value>2&apos;-fluoro nucleotide</INSDQualifier_value>
       <NonEnglishQualifier_value>2&apos;-氟核苷酸</NonEnglishQualifier_value>
      </INSDQualifier>
     </INSDFeature_quals>
    </INSDFeature>
    <INSDFeature>
     <INSDFeature_key>modified_base</INSDFeature_key>
     <INSDFeature_location>12</INSDFeature_location>
     <INSDFeature_quals>
      <INSDQualifier>
       <INSDQualifier_name>mod_base</INSDQualifier_name>
       <INSDQualifier_value>OTHER</INSDQualifier_value>
      </INSDQualifier>
      <INSDQualifier id="q10927">
       <INSDQualifier_name>note</INSDQualifier_name>
       <INSDQualifier_value>2&apos;-O-methyl nucleotide</INSDQualifier_value>
       <NonEnglishQualifier_value>2&apos;-O-甲基核苷酸
</NonEnglishQualifier_value>
```

```
      </INSDQualifier>
     </INSDFeature_quals>
    </INSDFeature>
    <INSDFeature>
     <INSDFeature_key>modified_base</INSDFeature_key>
     <INSDFeature_location>13</INSDFeature_location>
     <INSDFeature_quals>
      <INSDQualifier>
       <INSDQualifier_name>mod_base</INSDQualifier_name>
       <INSDQualifier_value>OTHER</INSDQualifier_value>
      </INSDQualifier>
      <INSDQualifier id="q10928">
       <INSDQualifier_name>note</INSDQualifier_name>
       <INSDQualifier_value>2&apos;-O-methyl nucleotide</INSDQualifier_value>
       <NonEnglishQualifier_value>2&apos;-O-甲基核苷酸
</NonEnglishQualifier_value>
      </INSDQualifier>
     </INSDFeature_quals>
    </INSDFeature>
    <INSDFeature>
     <INSDFeature_key>modified_base</INSDFeature_key>
     <INSDFeature_location>14</INSDFeature_location>
     <INSDFeature_quals>
      <INSDQualifier>
       <INSDQualifier_name>mod_base</INSDQualifier_name>
       <INSDQualifier_value>OTHER</INSDQualifier_value>
      </INSDQualifier>
      <INSDQualifier id="q10929">
       <INSDQualifier_name>note</INSDQualifier_name>
       <INSDQualifier_value>2&apos;-O-methyl nucleotide</INSDQualifier_value>
       <NonEnglishQualifier_value>2&apos;-O-甲基核苷酸
</NonEnglishQualifier_value>
      </INSDQualifier>
     </INSDFeature_quals>
    </INSDFeature>
    <INSDFeature>
     <INSDFeature_key>modified_base</INSDFeature_key>
     <INSDFeature_location>15</INSDFeature_location>
     <INSDFeature_quals>
```

```
        <INSDQualifier>
         <INSDQualifier_name>mod_base</INSDQualifier_name>
         <INSDQualifier_value>OTHER</INSDQualifier_value>
        </INSDQualifier>
        <INSDQualifier id="q10930">
         <INSDQualifier_name>note</INSDQualifier_name>
         <INSDQualifier_value>2&apos;-O-methyl nucleotide</INSDQualifier_value>
         <NonEnglishQualifier_value>2&apos;-O-甲基核苷酸
</NonEnglishQualifier_value>
        </INSDQualifier>
       </INSDFeature_quals>
      </INSDFeature>
      <INSDFeature>
       <INSDFeature_key>modified_base</INSDFeature_key>
       <INSDFeature_location>16</INSDFeature_location>
       <INSDFeature_quals>
        <INSDQualifier>
         <INSDQualifier_name>mod_base</INSDQualifier_name>
         <INSDQualifier_value>OTHER</INSDQualifier_value>
        </INSDQualifier>
        <INSDQualifier id="q10931">
         <INSDQualifier_name>note</INSDQualifier_name>
         <INSDQualifier_value>2&apos;-O-methyl nucleotide</INSDQualifier_value>
         <NonEnglishQualifier_value>2&apos;-O-甲基核苷酸
</NonEnglishQualifier_value>
        </INSDQualifier>
       </INSDFeature_quals>
      </INSDFeature>
      <INSDFeature>
       <INSDFeature_key>modified_base</INSDFeature_key>
       <INSDFeature_location>17</INSDFeature_location>
       <INSDFeature_quals>
        <INSDQualifier>
         <INSDQualifier_name>mod_base</INSDQualifier_name>
         <INSDQualifier_value>OTHER</INSDQualifier_value>
        </INSDQualifier>
        <INSDQualifier id="q10932">
         <INSDQualifier_name>note</INSDQualifier_name>
         <INSDQualifier_value>2&apos;-O-methyl nucleotide</INSDQualifier_value>
```

```
        <NonEnglishQualifier_value>2&amp;apos;-O-甲基核苷酸
</NonEnglishQualifier_value>
       </INSDQualifier>
      </INSDFeature_quals>
     </INSDFeature>
     <INSDFeature>
      <INSDFeature_key>modified_base</INSDFeature_key>
      <INSDFeature_location>18</INSDFeature_location>
      <INSDFeature_quals>
       <INSDQualifier>
        <INSDQualifier_name>mod_base</INSDQualifier_name>
        <INSDQualifier_value>OTHER</INSDQualifier_value>
       </INSDQualifier>
       <INSDQualifier id="q10933">
        <INSDQualifier_name>note</INSDQualifier_name>
        <INSDQualifier_value>2&apos;-O-methyl nucleotide</INSDQualifier_value>
        <NonEnglishQualifier_value>2&apos;-O-甲基核苷酸
</NonEnglishQualifier_value>
       </INSDQualifier>
      </INSDFeature_quals>
     </INSDFeature>
     <INSDFeature>
      <INSDFeature_key>modified_base</INSDFeature_key>
      <INSDFeature_location>19</INSDFeature_location>
      <INSDFeature_quals>
       <INSDQualifier>
        <INSDQualifier_name>mod_base</INSDQualifier_name>
        <INSDQualifier_value>OTHER</INSDQualifier_value>
       </INSDQualifier>
       <INSDQualifier id="q10934">
        <INSDQualifier_name>note</INSDQualifier_name>
        <INSDQualifier_value>2&apos;-O-methyl nucleotide</INSDQualifier_value>
        <NonEnglishQualifier_value>2&apos;-O-甲基核苷酸
</NonEnglishQualifier_value>
       </INSDQualifier>
      </INSDFeature_quals>
     </INSDFeature>
     <INSDFeature>
      <INSDFeature_key>modified_base</INSDFeature_key>
```

```
      <INSDFeature_location>20</INSDFeature_location>
      <INSDFeature_quals>
       <INSDQualifier>
        <INSDQualifier_name>mod_base</INSDQualifier_name>
        <INSDQualifier_value>OTHER</INSDQualifier_value>
       </INSDQualifier>
       <INSDQualifier id="q10935">
        <INSDQualifier_name>note</INSDQualifier_name>
        <INSDQualifier_value>2&apos;-O-methyl nucleotide</INSDQualifier_value>
        <NonEnglishQualifier_value>2&apos;-O-甲基核苷酸
</NonEnglishQualifier_value>
       </INSDQualifier>
      </INSDFeature_quals>
     </INSDFeature>
     <INSDFeature>
      <INSDFeature_key>modified_base</INSDFeature_key>
      <INSDFeature_location>21</INSDFeature_location>
      <INSDFeature_quals>
       <INSDQualifier>
        <INSDQualifier_name>mod_base</INSDQualifier_name>
        <INSDQualifier_value>OTHER</INSDQualifier_value>
       </INSDQualifier>
       <INSDQualifier id="q10936">
        <INSDQualifier_name>note</INSDQualifier_name>
        <INSDQualifier_value>2&apos;-O-methyl nucleotide</INSDQualifier_value>
        <NonEnglishQualifier_value>2&apos;-O-甲基核苷酸
</NonEnglishQualifier_value>
       </INSDQualifier>
      </INSDFeature_quals>
     </INSDFeature>
     <INSDFeature>
      <INSDFeature_key>modified_base</INSDFeature_key>
      <INSDFeature_location>22</INSDFeature_location>
      <INSDFeature_quals>
       <INSDQualifier>
        <INSDQualifier_name>mod_base</INSDQualifier_name>
        <INSDQualifier_value>OTHER</INSDQualifier_value>
       </INSDQualifier>
       <INSDQualifier id="q10937">
```

```
        <INSDQualifier_name>note</INSDQualifier_name>
        <INSDQualifier_value>2&apos;-O-methyl nucleotide</INSDQualifier_value>
        <NonEnglishQualifier_value>2&apos;-O-甲基核苷酸
</NonEnglishQualifier_value>
       </INSDQualifier>
      </INSDFeature_quals>
     </INSDFeature>
     <INSDFeature>
      <INSDFeature_key>modified_base</INSDFeature_key>
      <INSDFeature_location>23</INSDFeature_location>
      <INSDFeature_quals>
       <INSDQualifier>
        <INSDQualifier_name>mod_base</INSDQualifier_name>
        <INSDQualifier_value>OTHER</INSDQualifier_value>
       </INSDQualifier>
       <INSDQualifier id="q10938">
        <INSDQualifier_name>note</INSDQualifier_name>
        <INSDQualifier_value>2&apos;-O-methyl nucleotide</INSDQualifier_value>
        <NonEnglishQualifier_value>2&apos;-O-甲基核苷酸
</NonEnglishQualifier_value>
       </INSDQualifier>
      </INSDFeature_quals>
     </INSDFeature>
     <INSDFeature>
      <INSDFeature_key>modified_base</INSDFeature_key>
      <INSDFeature_location>24</INSDFeature_location>
      <INSDFeature_quals>
       <INSDQualifier>
        <INSDQualifier_name>mod_base</INSDQualifier_name>
        <INSDQualifier_value>OTHER</INSDQualifier_value>
       </INSDQualifier>
       <INSDQualifier id="q10939">
        <INSDQualifier_name>note</INSDQualifier_name>
        <INSDQualifier_value>2&apos;-O-methyl nucleotide</INSDQualifier_value>
        <NonEnglishQualifier_value>2&apos;-O-甲基核苷酸
</NonEnglishQualifier_value>
       </INSDQualifier>
      </INSDFeature_quals>
     </INSDFeature>
```

```
      <INSDFeature>
       <INSDFeature_key>modified_base</INSDFeature_key>
       <INSDFeature_location>25</INSDFeature_location>
       <INSDFeature_quals>
        <INSDQualifier>
         <INSDQualifier_name>mod_base</INSDQualifier_name>
         <INSDQualifier_value>OTHER</INSDQualifier_value>
        </INSDQualifier>
        <INSDQualifier id="q10940">
         <INSDQualifier_name>note</INSDQualifier_name>
         <INSDQualifier_value>2&apos;-O-methyl nucleotide</INSDQualifier_value>
         <NonEnglishQualifier_value>2&apos;-O-甲基核苷酸
</NonEnglishQualifier_value>
        </INSDQualifier>
       </INSDFeature_quals>
      </INSDFeature>
      <INSDFeature>
       <INSDFeature_key>modified_base</INSDFeature_key>
       <INSDFeature_location>26</INSDFeature_location>
       <INSDFeature_quals>
        <INSDQualifier>
         <INSDQualifier_name>mod_base</INSDQualifier_name>
         <INSDQualifier_value>OTHER</INSDQualifier_value>
        </INSDQualifier>
        <INSDQualifier id="q10941">
         <INSDQualifier_name>note</INSDQualifier_name>
         <INSDQualifier_value>2&apos;-O-methyl nucleotide</INSDQualifier_value>
         <NonEnglishQualifier_value>2&apos;-O-甲基核苷酸
</NonEnglishQualifier_value>
        </INSDQualifier>
       </INSDFeature_quals>
      </INSDFeature>
      <INSDFeature>
       <INSDFeature_key>modified_base</INSDFeature_key>
       <INSDFeature_location>27</INSDFeature_location>
       <INSDFeature_quals>
        <INSDQualifier>
         <INSDQualifier_name>mod_base</INSDQualifier_name>
         <INSDQualifier_value>OTHER</INSDQualifier_value>
```

```
      </INSDQualifier>
      <INSDQualifier id="q10942">
       <INSDQualifier_name>note</INSDQualifier_name>
       <INSDQualifier_value>2&apos;-O-methyl nucleotide</INSDQualifier_value>
       <NonEnglishQualifier_value>2&apos;-O-甲基核苷酸
</NonEnglishQualifier_value>
      </INSDQualifier>
     </INSDFeature_quals>
    </INSDFeature>
    <INSDFeature>
     <INSDFeature_key>modified_base</INSDFeature_key>
     <INSDFeature_location>28</INSDFeature_location>
     <INSDFeature_quals>
      <INSDQualifier>
       <INSDQualifier_name>mod_base</INSDQualifier_name>
       <INSDQualifier_value>OTHER</INSDQualifier_value>
      </INSDQualifier>
      <INSDQualifier id="q10943">
       <INSDQualifier_name>note</INSDQualifier_name>
       <INSDQualifier_value>2&apos;-aminodiethoxymethanol-Adenine-N-
acetylgalactosamine</INSDQualifier_value>
       <NonEnglishQualifier_value>2&apos;-胺基二乙氧基甲醇-腺嘌呤-N-乙醯基半乳糖
胺</NonEnglishQualifier_value>
      </INSDQualifier>
     </INSDFeature_quals>
    </INSDFeature>
    <INSDFeature>
     <INSDFeature_key>modified_base</INSDFeature_key>
     <INSDFeature_location>29</INSDFeature_location>
     <INSDFeature_quals>
      <INSDQualifier>
       <INSDQualifier_name>mod_base</INSDQualifier_name>
       <INSDQualifier_value>OTHER</INSDQualifier_value>
      </INSDQualifier>
      <INSDQualifier id="q10944">
       <INSDQualifier_name>note</INSDQualifier_name>
       <INSDQualifier_value>2&apos;-aminodiethoxymethanol-Adenine-N-
acetylgalactosamine</INSDQualifier_value>
       <NonEnglishQualifier_value>2&apos;-胺基二乙氧基甲醇-腺嘌呤-N-乙醯基半乳糖
胺</NonEnglishQualifier_value>
```

```
      </INSDQualifier>
     </INSDFeature_quals>
    </INSDFeature>
    <INSDFeature>
     <INSDFeature_key>modified_base</INSDFeature_key>
     <INSDFeature_location>30</INSDFeature_location>
     <INSDFeature_quals>
      <INSDQualifier>
       <INSDQualifier_name>mod_base</INSDQualifier_name>
       <INSDQualifier_value>OTHER</INSDQualifier_value>
      </INSDQualifier>
      <INSDQualifier id="q10945">
       <INSDQualifier_name>note</INSDQualifier_name>
       <INSDQualifier_value>2&apos;-aminodiethoxymethanol-Adenine-N-
acetylgalactosamine</INSDQualifier_value>
       <NonEnglishQualifier_value>2&apos;-胺基二乙氧基甲醇-腺嘌呤-N-乙醯基半乳糖
胺</NonEnglishQualifier_value>
      </INSDQualifier>
     </INSDFeature_quals>
    </INSDFeature>
    <INSDFeature>
     <INSDFeature_key>modified_base</INSDFeature_key>
     <INSDFeature_location>31</INSDFeature_location>
     <INSDFeature_quals>
      <INSDQualifier>
       <INSDQualifier_name>mod_base</INSDQualifier_name>
       <INSDQualifier_value>OTHER</INSDQualifier_value>
      </INSDQualifier>
      <INSDQualifier id="q10946">
       <INSDQualifier_name>note</INSDQualifier_name>
       <INSDQualifier_value>2&apos;-O-methyl nucleotide</INSDQualifier_value>
       <NonEnglishQualifier_value>2&apos;-O-甲基核苷酸
</NonEnglishQualifier_value>
      </INSDQualifier>
     </INSDFeature_quals>
    </INSDFeature>
    <INSDFeature>
     <INSDFeature_key>modified_base</INSDFeature_key>
     <INSDFeature_location>32</INSDFeature_location>
```

```
      <INSDFeature_quals>
       <INSDQualifier>
        <INSDQualifier_name>mod_base</INSDQualifier_name>
        <INSDQualifier_value>OTHER</INSDQualifier_value>
       </INSDQualifier>
       <INSDQualifier id="q10947">
        <INSDQualifier_name>note</INSDQualifier_name>
        <INSDQualifier_value>2&apos;-O-methyl nucleotide</INSDQualifier_value>
        <NonEnglishQualifier_value>2&apos;-O-甲基核苷酸
</NonEnglishQualifier_value>
       </INSDQualifier>
      </INSDFeature_quals>
     </INSDFeature>
     <INSDFeature>
      <INSDFeature_key>modified_base</INSDFeature_key>
      <INSDFeature_location>33</INSDFeature_location>
      <INSDFeature_quals>
       <INSDQualifier>
        <INSDQualifier_name>mod_base</INSDQualifier_name>
        <INSDQualifier_value>OTHER</INSDQualifier_value>
       </INSDQualifier>
       <INSDQualifier id="q10948">
        <INSDQualifier_name>note</INSDQualifier_name>
        <INSDQualifier_value>2&apos;-O-methyl nucleotide</INSDQualifier_value>
        <NonEnglishQualifier_value>2&apos;-O-甲基核苷酸
</NonEnglishQualifier_value>
       </INSDQualifier>
      </INSDFeature_quals>
     </INSDFeature>
     <INSDFeature>
      <INSDFeature_key>modified_base</INSDFeature_key>
      <INSDFeature_location>34</INSDFeature_location>
      <INSDFeature_quals>
       <INSDQualifier>
        <INSDQualifier_name>mod_base</INSDQualifier_name>
        <INSDQualifier_value>OTHER</INSDQualifier_value>
       </INSDQualifier>
       <INSDQualifier id="q10949">
        <INSDQualifier_name>note</INSDQualifier_name>
```

```
        <INSDQualifier_value>2&apos;-O-methyl nucleotide</INSDQualifier_value>
        <NonEnglishQualifier_value>2&apos;-O-甲基核苷酸
</NonEnglishQualifier_value>
      </INSDQualifier>
     </INSDFeature_quals>
    </INSDFeature>
    <INSDFeature>
     <INSDFeature_key>modified_base</INSDFeature_key>
     <INSDFeature_location>35</INSDFeature_location>
     <INSDFeature_quals>
      <INSDQualifier>
       <INSDQualifier_name>mod_base</INSDQualifier_name>
       <INSDQualifier_value>OTHER</INSDQualifier_value>
      </INSDQualifier>
      <INSDQualifier id="q10950">
       <INSDQualifier_name>note</INSDQualifier_name>
       <INSDQualifier_value>2&apos;-O-methyl nucleotide</INSDQualifier_value>
       <NonEnglishQualifier_value>2&apos;-O-甲基核苷酸
</NonEnglishQualifier_value>
      </INSDQualifier>
     </INSDFeature_quals>
    </INSDFeature>
    <INSDFeature>
     <INSDFeature_key>modified_base</INSDFeature_key>
     <INSDFeature_location>36</INSDFeature_location>
     <INSDFeature_quals>
      <INSDQualifier>
       <INSDQualifier_name>mod_base</INSDQualifier_name>
       <INSDQualifier_value>OTHER</INSDQualifier_value>
      </INSDQualifier>
      <INSDQualifier id="q10951">
       <INSDQualifier_name>note</INSDQualifier_name>
       <INSDQualifier_value>2&apos;-O-methyl nucleotide</INSDQualifier_value>
       <NonEnglishQualifier_value>2&apos;-O-甲基核苷酸
</NonEnglishQualifier_value>
      </INSDQualifier>
     </INSDFeature_quals>
    </INSDFeature>
   </INSDSeq_feature-table>
```

```
    <INSDSeq_sequence>gcatcaagttctactccatagcagccgaaaggctgc</INSDSeq_sequence>
   </INSDSeq>
  </SequenceData>
  <SequenceData sequenceIDNumber="744">
   <INSDSeq>
    <INSDSeq_length>22</INSDSeq_length>
    <INSDSeq_moltype>RNA</INSDSeq_moltype>
    <INSDSeq_division>PAT</INSDSeq_division>
    <INSDSeq_feature-table>
     <INSDFeature>
      <INSDFeature_key>source</INSDFeature_key>
      <INSDFeature_location>1..22</INSDFeature_location>
      <INSDFeature_quals>
       <INSDQualifier>
        <INSDQualifier_name>mol_type</INSDQualifier_name>
        <INSDQualifier_value>other RNA</INSDQualifier_value>
       </INSDQualifier>
       <INSDQualifier id="q10952">
        <INSDQualifier_name>organism</INSDQualifier_name>
        <INSDQualifier_value>synthetic construct</INSDQualifier_value>
        <NonEnglishQualifier_value>合成構築體</NonEnglishQualifier_value>
       </INSDQualifier>
      </INSDFeature_quals>
     </INSDFeature>
     <INSDFeature>
      <INSDFeature_key>modified_base</INSDFeature_key>
      <INSDFeature_location>1</INSDFeature_location>
      <INSDFeature_quals>
       <INSDQualifier>
        <INSDQualifier_name>mod_base</INSDQualifier_name>
        <INSDQualifier_value>OTHER</INSDQualifier_value>
       </INSDQualifier>
       <INSDQualifier id="q10953">
        <INSDQualifier_name>note</INSDQualifier_name>
        <INSDQualifier_value>4&apos;-O-monomethylphosphonate-2&apos;-O-methyl-
modified nucleotide</INSDQualifier_value>
        <NonEnglishQualifier_value>4&apos;-O-單甲基膦酸酯-2&apos;-O-甲基修飾之核
苷酸</NonEnglishQualifier_value>
       </INSDQualifier>
```

```
      </INSDFeature_quals>
     </INSDFeature>
     <INSDFeature>
      <INSDFeature_key>modified_base</INSDFeature_key>
      <INSDFeature_location>2</INSDFeature_location>
      <INSDFeature_quals>
       <INSDQualifier>
        <INSDQualifier_name>mod_base</INSDQualifier_name>
        <INSDQualifier_value>OTHER</INSDQualifier_value>
       </INSDQualifier>
       <INSDQualifier id="q10954">
        <INSDQualifier_name>note</INSDQualifier_name>
        <INSDQualifier_value>2&apos;-fluoro nucleotide
phosphorothioate</INSDQualifier_value>
        <NonEnglishQualifier_value>2&apos;-氟核苷酸硫代磷酸酯
</NonEnglishQualifier_value>
       </INSDQualifier>
      </INSDFeature_quals>
     </INSDFeature>
     <INSDFeature>
      <INSDFeature_key>modified_base</INSDFeature_key>
      <INSDFeature_location>3</INSDFeature_location>
      <INSDFeature_quals>
       <INSDQualifier>
        <INSDQualifier_name>mod_base</INSDQualifier_name>
        <INSDQualifier_value>OTHER</INSDQualifier_value>
       </INSDQualifier>
       <INSDQualifier id="q10955">
        <INSDQualifier_name>note</INSDQualifier_name>
        <INSDQualifier_value>2&apos;-fluoro nucleotide
phosphorothioate</INSDQualifier_value>
        <NonEnglishQualifier_value>2&apos;-氟核苷酸硫代磷酸酯
</NonEnglishQualifier_value>
       </INSDQualifier>
      </INSDFeature_quals>
     </INSDFeature>
     <INSDFeature>
      <INSDFeature_key>modified_base</INSDFeature_key>
      <INSDFeature_location>4</INSDFeature_location>
```

```
      <INSDFeature_quals>
       <INSDQualifier>
        <INSDQualifier_name>mod_base</INSDQualifier_name>
        <INSDQualifier_value>OTHER</INSDQualifier_value>
       </INSDQualifier>
       <INSDQualifier id="q10956">
        <INSDQualifier_name>note</INSDQualifier_name>
        <INSDQualifier_value>2&apos;-fluoro nucleotide</INSDQualifier_value>
        <NonEnglishQualifier_value>2&apos;-氟核苷酸</NonEnglishQualifier_value>
       </INSDQualifier>
      </INSDFeature_quals>
     </INSDFeature>
     <INSDFeature>
      <INSDFeature_key>modified_base</INSDFeature_key>
      <INSDFeature_location>5</INSDFeature_location>
      <INSDFeature_quals>
       <INSDQualifier>
        <INSDQualifier_name>mod_base</INSDQualifier_name>
        <INSDQualifier_value>OTHER</INSDQualifier_value>
       </INSDQualifier>
       <INSDQualifier id="q10957">
        <INSDQualifier_name>note</INSDQualifier_name>
        <INSDQualifier_value>2&apos;-fluoro nucleotide</INSDQualifier_value>
        <NonEnglishQualifier_value>2&apos;-氟核苷酸</NonEnglishQualifier_value>
       </INSDQualifier>
      </INSDFeature_quals>
     </INSDFeature>
     <INSDFeature>
      <INSDFeature_key>modified_base</INSDFeature_key>
      <INSDFeature_location>6</INSDFeature_location>
      <INSDFeature_quals>
       <INSDQualifier>
        <INSDQualifier_name>mod_base</INSDQualifier_name>
        <INSDQualifier_value>OTHER</INSDQualifier_value>
       </INSDQualifier>
       <INSDQualifier id="q10958">
        <INSDQualifier_name>note</INSDQualifier_name>
        <INSDQualifier_value>2&apos;-O-methyl nucleotide</INSDQualifier_value>
        <NonEnglishQualifier_value>2&apos;-O-甲基核苷酸
</NonEnglishQualifier_value>
```

```
      </INSDQualifier>
     </INSDFeature_quals>
    </INSDFeature>
    <INSDFeature>
     <INSDFeature_key>modified_base</INSDFeature_key>
     <INSDFeature_location>7</INSDFeature_location>
     <INSDFeature_quals>
      <INSDQualifier>
       <INSDQualifier_name>mod_base</INSDQualifier_name>
       <INSDQualifier_value>OTHER</INSDQualifier_value>
      </INSDQualifier>
      <INSDQualifier id="q10959">
       <INSDQualifier_name>note</INSDQualifier_name>
       <INSDQualifier_value>2&apos;-fluoro nucleotide</INSDQualifier_value>
       <NonEnglishQualifier_value>2&apos;-氟核苷酸</NonEnglishQualifier_value>
      </INSDQualifier>
     </INSDFeature_quals>
    </INSDFeature>
    <INSDFeature>
     <INSDFeature_key>modified_base</INSDFeature_key>
     <INSDFeature_location>8</INSDFeature_location>
     <INSDFeature_quals>
      <INSDQualifier>
       <INSDQualifier_name>mod_base</INSDQualifier_name>
       <INSDQualifier_value>OTHER</INSDQualifier_value>
      </INSDQualifier>
      <INSDQualifier id="q10960">
       <INSDQualifier_name>note</INSDQualifier_name>
       <INSDQualifier_value>2&apos;-O-methyl nucleotide</INSDQualifier_value>
       <NonEnglishQualifier_value>2&apos;-O-甲基核苷酸
</NonEnglishQualifier_value>
      </INSDQualifier>
     </INSDFeature_quals>
    </INSDFeature>
    <INSDFeature>
     <INSDFeature_key>modified_base</INSDFeature_key>
     <INSDFeature_location>9</INSDFeature_location>
     <INSDFeature_quals>
      <INSDQualifier>
```

```
        <INSDQualifier_name>mod_base</INSDQualifier_name>
        <INSDQualifier_value>OTHER</INSDQualifier_value>
       </INSDQualifier>
       <INSDQualifier id="q10961">
        <INSDQualifier_name>note</INSDQualifier_name>
        <INSDQualifier_value>2&apos;-O-methyl nucleotide</INSDQualifier_value>
        <NonEnglishQualifier_value>2&apos;-O-甲基核苷酸
</NonEnglishQualifier_value>
      </INSDQualifier>
     </INSDFeature_quals>
    </INSDFeature>
    <INSDFeature>
     <INSDFeature_key>modified_base</INSDFeature_key>
     <INSDFeature_location>10</INSDFeature_location>
     <INSDFeature_quals>
      <INSDQualifier>
       <INSDQualifier_name>mod_base</INSDQualifier_name>
       <INSDQualifier_value>OTHER</INSDQualifier_value>
      </INSDQualifier>
      <INSDQualifier id="q10962">
       <INSDQualifier_name>note</INSDQualifier_name>
       <INSDQualifier_value>2&apos;-fluoro nucleotide</INSDQualifier_value>
       <NonEnglishQualifier_value>2&apos;-氟核苷酸</NonEnglishQualifier_value>
      </INSDQualifier>
     </INSDFeature_quals>
    </INSDFeature>
    <INSDFeature>
     <INSDFeature_key>modified_base</INSDFeature_key>
     <INSDFeature_location>11</INSDFeature_location>
     <INSDFeature_quals>
      <INSDQualifier>
       <INSDQualifier_name>mod_base</INSDQualifier_name>
       <INSDQualifier_value>OTHER</INSDQualifier_value>
      </INSDQualifier>
      <INSDQualifier id="q10963">
       <INSDQualifier_name>note</INSDQualifier_name>
       <INSDQualifier_value>2&apos;-O-methyl nucleotide</INSDQualifier_value>
       <NonEnglishQualifier_value>2&apos;-O-甲基核苷酸
</NonEnglishQualifier_value>
```

```
      </INSDQualifier>
     </INSDFeature_quals>
    </INSDFeature>
    <INSDFeature>
     <INSDFeature_key>modified_base</INSDFeature_key>
     <INSDFeature_location>12</INSDFeature_location>
     <INSDFeature_quals>
      <INSDQualifier>
       <INSDQualifier_name>mod_base</INSDQualifier_name>
       <INSDQualifier_value>OTHER</INSDQualifier_value>
      </INSDQualifier>
      <INSDQualifier id="q10964">
       <INSDQualifier_name>note</INSDQualifier_name>
       <INSDQualifier_value>2&apos;-O-methyl nucleotide</INSDQualifier_value>
       <NonEnglishQualifier_value>2&apos;-O-甲基核苷酸
</NonEnglishQualifier_value>
      </INSDQualifier>
     </INSDFeature_quals>
    </INSDFeature>
    <INSDFeature>
     <INSDFeature_key>modified_base</INSDFeature_key>
     <INSDFeature_location>13</INSDFeature_location>
     <INSDFeature_quals>
      <INSDQualifier>
       <INSDQualifier_name>mod_base</INSDQualifier_name>
       <INSDQualifier_value>OTHER</INSDQualifier_value>
      </INSDQualifier>
      <INSDQualifier id="q10965">
       <INSDQualifier_name>note</INSDQualifier_name>
       <INSDQualifier_value>2&apos;-O-methyl nucleotide</INSDQualifier_value>
       <NonEnglishQualifier_value>2&apos;-O-甲基核苷酸
</NonEnglishQualifier_value>
      </INSDQualifier>
     </INSDFeature_quals>
    </INSDFeature>
    <INSDFeature>
     <INSDFeature_key>modified_base</INSDFeature_key>
     <INSDFeature_location>14</INSDFeature_location>
     <INSDFeature_quals>
```

```
        <INSDQualifier>
         <INSDQualifier_name>mod_base</INSDQualifier_name>
         <INSDQualifier_value>OTHER</INSDQualifier_value>
        </INSDQualifier>
        <INSDQualifier id="q10966">
         <INSDQualifier_name>note</INSDQualifier_name>
         <INSDQualifier_value>2&apos;-fluoro nucleotide</INSDQualifier_value>
         <NonEnglishQualifier_value>2&apos;-氟核苷酸</NonEnglishQualifier_value>
        </INSDQualifier>
       </INSDFeature_quals>
      </INSDFeature>
      <INSDFeature>
       <INSDFeature_key>modified_base</INSDFeature_key>
       <INSDFeature_location>15</INSDFeature_location>
       <INSDFeature_quals>
        <INSDQualifier>
         <INSDQualifier_name>mod_base</INSDQualifier_name>
         <INSDQualifier_value>OTHER</INSDQualifier_value>
        </INSDQualifier>
        <INSDQualifier id="q10967">
         <INSDQualifier_name>note</INSDQualifier_name>
         <INSDQualifier_value>2&apos;-O-methyl nucleotide</INSDQualifier_value>
         <NonEnglishQualifier_value>2&apos;-O-甲基核苷酸
</NonEnglishQualifier_value>
        </INSDQualifier>
       </INSDFeature_quals>
      </INSDFeature>
      <INSDFeature>
       <INSDFeature_key>modified_base</INSDFeature_key>
       <INSDFeature_location>16</INSDFeature_location>
       <INSDFeature_quals>
        <INSDQualifier>
         <INSDQualifier_name>mod_base</INSDQualifier_name>
         <INSDQualifier_value>OTHER</INSDQualifier_value>
        </INSDQualifier>
        <INSDQualifier id="q10968">
         <INSDQualifier_name>note</INSDQualifier_name>
         <INSDQualifier_value>2&apos;-O-methyl nucleotide</INSDQualifier_value>
         <NonEnglishQualifier_value>2&apos;-O-甲基核苷酸
</NonEnglishQualifier_value>
```

```
      </INSDQualifier>
     </INSDFeature_quals>
    </INSDFeature>
    <INSDFeature>
     <INSDFeature_key>modified_base</INSDFeature_key>
     <INSDFeature_location>17</INSDFeature_location>
     <INSDFeature_quals>
      <INSDQualifier>
       <INSDQualifier_name>mod_base</INSDQualifier_name>
       <INSDQualifier_value>OTHER</INSDQualifier_value>
      </INSDQualifier>
      <INSDQualifier id="q10969">
       <INSDQualifier_name>note</INSDQualifier_name>
       <INSDQualifier_value>2&apos;-O-methyl nucleotide</INSDQualifier_value>
       <NonEnglishQualifier_value>2&apos;-O-甲基核苷酸
</NonEnglishQualifier_value>
      </INSDQualifier>
     </INSDFeature_quals>
    </INSDFeature>
    <INSDFeature>
     <INSDFeature_key>modified_base</INSDFeature_key>
     <INSDFeature_location>18</INSDFeature_location>
     <INSDFeature_quals>
      <INSDQualifier>
       <INSDQualifier_name>mod_base</INSDQualifier_name>
       <INSDQualifier_value>OTHER</INSDQualifier_value>
      </INSDQualifier>
      <INSDQualifier id="q10970">
       <INSDQualifier_name>note</INSDQualifier_name>
       <INSDQualifier_value>2&apos;-O-methyl nucleotide</INSDQualifier_value>
       <NonEnglishQualifier_value>2&apos;-O-甲基核苷酸
</NonEnglishQualifier_value>
      </INSDQualifier>
     </INSDFeature_quals>
    </INSDFeature>
    <INSDFeature>
     <INSDFeature_key>modified_base</INSDFeature_key>
     <INSDFeature_location>19</INSDFeature_location>
     <INSDFeature_quals>
```

```
        <INSDQualifier>
         <INSDQualifier_name>mod_base</INSDQualifier_name>
         <INSDQualifier_value>OTHER</INSDQualifier_value>
        </INSDQualifier>
        <INSDQualifier id="q10971">
         <INSDQualifier_name>note</INSDQualifier_name>
         <INSDQualifier_value>2&apos;-O-methyl nucleotide</INSDQualifier_value>
         <NonEnglishQualifier_value>2&apos;-O-甲基核苷酸
</NonEnglishQualifier_value>
        </INSDQualifier>
       </INSDFeature_quals>
      </INSDFeature>
      <INSDFeature>
       <INSDFeature_key>modified_base</INSDFeature_key>
       <INSDFeature_location>20</INSDFeature_location>
       <INSDFeature_quals>
        <INSDQualifier>
         <INSDQualifier_name>mod_base</INSDQualifier_name>
         <INSDQualifier_value>OTHER</INSDQualifier_value>
        </INSDQualifier>
        <INSDQualifier id="q10972">
         <INSDQualifier_name>note</INSDQualifier_name>
         <INSDQualifier_value>2&apos;-O-methyl nucleotide
phosphorothioate</INSDQualifier_value>
         <NonEnglishQualifier_value>2&apos;-O-甲基核苷酸硫代磷酸酯
</NonEnglishQualifier_value>
        </INSDQualifier>
       </INSDFeature_quals>
      </INSDFeature>
      <INSDFeature>
       <INSDFeature_key>modified_base</INSDFeature_key>
       <INSDFeature_location>21</INSDFeature_location>
       <INSDFeature_quals>
        <INSDQualifier>
         <INSDQualifier_name>mod_base</INSDQualifier_name>
         <INSDQualifier_value>OTHER</INSDQualifier_value>
        </INSDQualifier>
        <INSDQualifier id="q10973">
         <INSDQualifier_name>note</INSDQualifier_name>
```

```
        <INSDQualifier_value>2&apos;-O-methyl nucleotide
phosphorothioate</INSDQualifier_value>
        <NonEnglishQualifier_value>2&apos;-O-甲基核苷酸硫代磷酸酯
</NonEnglishQualifier_value>
       </INSDQualifier>
      </INSDFeature_quals>
     </INSDFeature>
     <INSDFeature>
      <INSDFeature_key>modified_base</INSDFeature_key>
      <INSDFeature_location>22</INSDFeature_location>
      <INSDFeature_quals>
       <INSDQualifier>
        <INSDQualifier_name>mod_base</INSDQualifier_name>
        <INSDQualifier_value>OTHER</INSDQualifier_value>
       </INSDQualifier>
       <INSDQualifier id="q10974">
        <INSDQualifier_name>note</INSDQualifier_name>
        <INSDQualifier_value>2&apos;-O-methyl nucleotide</INSDQualifier_value>
        <NonEnglishQualifier_value>2&apos;-O-甲基核苷酸
</NonEnglishQualifier_value>
       </INSDQualifier>
      </INSDFeature_quals>
     </INSDFeature>
    </INSDSeq_feature-table>
    <INSDSeq_sequence>tatggagtagaacttgatgcgg</INSDSeq_sequence>
   </INSDSeq>
  </SequenceData>
  <SequenceData sequenceIDNumber="745">
   <INSDSeq>
    <INSDSeq_length>36</INSDSeq_length>
    <INSDSeq_moltype>RNA</INSDSeq_moltype>
    <INSDSeq_division>PAT</INSDSeq_division>
    <INSDSeq_feature-table>
     <INSDFeature>
      <INSDFeature_key>source</INSDFeature_key>
      <INSDFeature_location>1..36</INSDFeature_location>
      <INSDFeature_quals>
       <INSDQualifier>
        <INSDQualifier_name>mol_type</INSDQualifier_name>
```

```
        <INSDQualifier_value>other RNA</INSDQualifier_value>
       </INSDQualifier>
       <INSDQualifier id="q10975">
        <INSDQualifier_name>organism</INSDQualifier_name>
        <INSDQualifier_value>synthetic construct</INSDQualifier_value>
        <NonEnglishQualifier_value>合成構築體</NonEnglishQualifier_value>
       </INSDQualifier>
      </INSDFeature_quals>
     </INSDFeature>
     <INSDFeature>
      <INSDFeature_key>modified_base</INSDFeature_key>
      <INSDFeature_location>1</INSDFeature_location>
      <INSDFeature_quals>
       <INSDQualifier>
        <INSDQualifier_name>mod_base</INSDQualifier_name>
        <INSDQualifier_value>OTHER</INSDQualifier_value>
       </INSDQualifier>
       <INSDQualifier id="q10976">
        <INSDQualifier_name>note</INSDQualifier_name>
        <INSDQualifier_value>2&apos;-O-methyl nucleotide
phosphorothioate</INSDQualifier_value>
        <NonEnglishQualifier_value>2&apos;-O-甲基核苷酸硫代磷酸酯
</NonEnglishQualifier_value>
       </INSDQualifier>
      </INSDFeature_quals>
     </INSDFeature>
     <INSDFeature>
      <INSDFeature_key>modified_base</INSDFeature_key>
      <INSDFeature_location>2</INSDFeature_location>
      <INSDFeature_quals>
       <INSDQualifier>
        <INSDQualifier_name>mod_base</INSDQualifier_name>
        <INSDQualifier_value>OTHER</INSDQualifier_value>
       </INSDQualifier>
       <INSDQualifier id="q10977">
        <INSDQualifier_name>note</INSDQualifier_name>
        <INSDQualifier_value>2&apos;-O-methyl nucleotide</INSDQualifier_value>
        <NonEnglishQualifier_value>2&apos;-O-甲基核苷酸
</NonEnglishQualifier_value>
```

```
      </INSDQualifier>
     </INSDFeature_quals>
    </INSDFeature>
    <INSDFeature>
     <INSDFeature_key>modified_base</INSDFeature_key>
     <INSDFeature_location>3</INSDFeature_location>
     <INSDFeature_quals>
      <INSDQualifier>
       <INSDQualifier_name>mod_base</INSDQualifier_name>
       <INSDQualifier_value>OTHER</INSDQualifier_value>
      </INSDQualifier>
      <INSDQualifier id="q10978">
       <INSDQualifier_name>note</INSDQualifier_name>
       <INSDQualifier_value>2&apos;-O-methyl nucleotide</INSDQualifier_value>
       <NonEnglishQualifier_value>2&apos;-O-甲基核苷酸
</NonEnglishQualifier_value>
      </INSDQualifier>
     </INSDFeature_quals>
    </INSDFeature>
    <INSDFeature>
     <INSDFeature_key>modified_base</INSDFeature_key>
     <INSDFeature_location>4</INSDFeature_location>
     <INSDFeature_quals>
      <INSDQualifier>
       <INSDQualifier_name>mod_base</INSDQualifier_name>
       <INSDQualifier_value>OTHER</INSDQualifier_value>
      </INSDQualifier>
      <INSDQualifier id="q10979">
       <INSDQualifier_name>note</INSDQualifier_name>
       <INSDQualifier_value>2&apos;-O-methyl nucleotide</INSDQualifier_value>
       <NonEnglishQualifier_value>2&apos;-O-甲基核苷酸
</NonEnglishQualifier_value>
      </INSDQualifier>
     </INSDFeature_quals>
    </INSDFeature>
    <INSDFeature>
     <INSDFeature_key>modified_base</INSDFeature_key>
     <INSDFeature_location>5</INSDFeature_location>
     <INSDFeature_quals>
```

```
        <INSDQualifier>
         <INSDQualifier_name>mod_base</INSDQualifier_name>
         <INSDQualifier_value>OTHER</INSDQualifier_value>
        </INSDQualifier>
        <INSDQualifier id="q10980">
         <INSDQualifier_name>note</INSDQualifier_name>
         <INSDQualifier_value>2&apos;-O-methyl nucleotide</INSDQualifier_value>
         <NonEnglishQualifier_value>2&apos;-O-甲基核苷酸
</NonEnglishQualifier_value>
        </INSDQualifier>
       </INSDFeature_quals>
      </INSDFeature>
      <INSDFeature>
       <INSDFeature_key>modified_base</INSDFeature_key>
       <INSDFeature_location>6</INSDFeature_location>
       <INSDFeature_quals>
        <INSDQualifier>
         <INSDQualifier_name>mod_base</INSDQualifier_name>
         <INSDQualifier_value>OTHER</INSDQualifier_value>
        </INSDQualifier>
        <INSDQualifier id="q10981">
         <INSDQualifier_name>note</INSDQualifier_name>
         <INSDQualifier_value>2&apos;-O-methyl nucleotide</INSDQualifier_value>
         <NonEnglishQualifier_value>2&apos;-O-甲基核苷酸
</NonEnglishQualifier_value>
        </INSDQualifier>
       </INSDFeature_quals>
      </INSDFeature>
      <INSDFeature>
       <INSDFeature_key>modified_base</INSDFeature_key>
       <INSDFeature_location>7</INSDFeature_location>
       <INSDFeature_quals>
        <INSDQualifier>
         <INSDQualifier_name>mod_base</INSDQualifier_name>
         <INSDQualifier_value>OTHER</INSDQualifier_value>
        </INSDQualifier>
        <INSDQualifier id="q10982">
         <INSDQualifier_name>note</INSDQualifier_name>
         <INSDQualifier_value>2&apos;-O-methyl nucleotide</INSDQualifier_value>
```

```
        <NonEnglishQualifier_value>2&apos;-O-甲基核苷酸
</NonEnglishQualifier_value>
       </INSDQualifier>
      </INSDFeature_quals>
     </INSDFeature>
     <INSDFeature>
      <INSDFeature_key>modified_base</INSDFeature_key>
      <INSDFeature_location>8</INSDFeature_location>
      <INSDFeature_quals>
       <INSDQualifier>
        <INSDQualifier_name>mod_base</INSDQualifier_name>
        <INSDQualifier_value>OTHER</INSDQualifier_value>
       </INSDQualifier>
       <INSDQualifier id="q10983">
        <INSDQualifier_name>note</INSDQualifier_name>
        <INSDQualifier_value>2&apos;-fluoro nucleotide</INSDQualifier_value>
        <NonEnglishQualifier_value>2&apos;-氟核苷酸</NonEnglishQualifier_value>
       </INSDQualifier>
      </INSDFeature_quals>
     </INSDFeature>
     <INSDFeature>
      <INSDFeature_key>modified_base</INSDFeature_key>
      <INSDFeature_location>9</INSDFeature_location>
      <INSDFeature_quals>
       <INSDQualifier>
        <INSDQualifier_name>mod_base</INSDQualifier_name>
        <INSDQualifier_value>OTHER</INSDQualifier_value>
       </INSDQualifier>
       <INSDQualifier id="q10984">
        <INSDQualifier_name>note</INSDQualifier_name>
        <INSDQualifier_value>2&apos;-fluoro nucleotide</INSDQualifier_value>
        <NonEnglishQualifier_value>2&apos;-氟核苷酸</NonEnglishQualifier_value>
       </INSDQualifier>
      </INSDFeature_quals>
     </INSDFeature>
     <INSDFeature>
      <INSDFeature_key>modified_base</INSDFeature_key>
      <INSDFeature_location>10</INSDFeature_location>
      <INSDFeature_quals>
```

```
      <INSDQualifier>
       <INSDQualifier_name>mod_base</INSDQualifier_name>
       <INSDQualifier_value>OTHER</INSDQualifier_value>
      </INSDQualifier>
      <INSDQualifier id="q10985">
       <INSDQualifier_name>note</INSDQualifier_name>
       <INSDQualifier_value>2&apos;-fluoro nucleotide</INSDQualifier_value>
       <NonEnglishQualifier_value>2&apos;-氟核苷酸</NonEnglishQualifier_value>
      </INSDQualifier>
     </INSDFeature_quals>
    </INSDFeature>
    <INSDFeature>
     <INSDFeature_key>modified_base</INSDFeature_key>
     <INSDFeature_location>11</INSDFeature_location>
     <INSDFeature_quals>
      <INSDQualifier>
       <INSDQualifier_name>mod_base</INSDQualifier_name>
       <INSDQualifier_value>OTHER</INSDQualifier_value>
      </INSDQualifier>
      <INSDQualifier id="q10986">
       <INSDQualifier_name>note</INSDQualifier_name>
       <INSDQualifier_value>2&apos;-fluoro nucleotide</INSDQualifier_value>
       <NonEnglishQualifier_value>2&apos;-氟核苷酸</NonEnglishQualifier_value>
      </INSDQualifier>
     </INSDFeature_quals>
    </INSDFeature>
    <INSDFeature>
     <INSDFeature_key>modified_base</INSDFeature_key>
     <INSDFeature_location>12</INSDFeature_location>
     <INSDFeature_quals>
      <INSDQualifier>
       <INSDQualifier_name>mod_base</INSDQualifier_name>
       <INSDQualifier_value>OTHER</INSDQualifier_value>
      </INSDQualifier>
      <INSDQualifier id="q10987">
       <INSDQualifier_name>note</INSDQualifier_name>
       <INSDQualifier_value>2&apos;-O-methyl nucleotide</INSDQualifier_value>
       <NonEnglishQualifier_value>2&apos;-O-甲基核苷酸
</NonEnglishQualifier_value>
```

```
      </INSDQualifier>
     </INSDFeature_quals>
    </INSDFeature>
    <INSDFeature>
     <INSDFeature_key>modified_base</INSDFeature_key>
     <INSDFeature_location>13</INSDFeature_location>
     <INSDFeature_quals>
      <INSDQualifier>
       <INSDQualifier_name>mod_base</INSDQualifier_name>
       <INSDQualifier_value>OTHER</INSDQualifier_value>
      </INSDQualifier>
      <INSDQualifier id="q10988">
       <INSDQualifier_name>note</INSDQualifier_name>
       <INSDQualifier_value>2&apos;-O-methyl nucleotide</INSDQualifier_value>
       <NonEnglishQualifier_value>2&apos;-O-甲基核苷酸
</NonEnglishQualifier_value>
      </INSDQualifier>
     </INSDFeature_quals>
    </INSDFeature>
    <INSDFeature>
     <INSDFeature_key>modified_base</INSDFeature_key>
     <INSDFeature_location>14</INSDFeature_location>
     <INSDFeature_quals>
      <INSDQualifier>
       <INSDQualifier_name>mod_base</INSDQualifier_name>
       <INSDQualifier_value>OTHER</INSDQualifier_value>
      </INSDQualifier>
      <INSDQualifier id="q10989">
       <INSDQualifier_name>note</INSDQualifier_name>
       <INSDQualifier_value>2&apos;-O-methyl nucleotide</INSDQualifier_value>
       <NonEnglishQualifier_value>2&apos;-O-甲基核苷酸
</NonEnglishQualifier_value>
      </INSDQualifier>
     </INSDFeature_quals>
    </INSDFeature>
    <INSDFeature>
     <INSDFeature_key>modified_base</INSDFeature_key>
     <INSDFeature_location>15</INSDFeature_location>
     <INSDFeature_quals>
```

```
        <INSDQualifier>
         <INSDQualifier_name>mod_base</INSDQualifier_name>
         <INSDQualifier_value>OTHER</INSDQualifier_value>
        </INSDQualifier>
        <INSDQualifier id="q10990">
         <INSDQualifier_name>note</INSDQualifier_name>
         <INSDQualifier_value>2&apos;-O-methyl nucleotide</INSDQualifier_value>
         <NonEnglishQualifier_value>2&apos;-O-甲基核苷酸
</NonEnglishQualifier_value>
        </INSDQualifier>
       </INSDFeature_quals>
      </INSDFeature>
      <INSDFeature>
       <INSDFeature_key>modified_base</INSDFeature_key>
       <INSDFeature_location>16</INSDFeature_location>
       <INSDFeature_quals>
        <INSDQualifier>
         <INSDQualifier_name>mod_base</INSDQualifier_name>
         <INSDQualifier_value>OTHER</INSDQualifier_value>
        </INSDQualifier>
        <INSDQualifier id="q10991">
         <INSDQualifier_name>note</INSDQualifier_name>
         <INSDQualifier_value>2&apos;-O-methyl nucleotide</INSDQualifier_value>
         <NonEnglishQualifier_value>2&apos;-O-甲基核苷酸
</NonEnglishQualifier_value>
        </INSDQualifier>
       </INSDFeature_quals>
      </INSDFeature>
      <INSDFeature>
       <INSDFeature_key>modified_base</INSDFeature_key>
       <INSDFeature_location>17</INSDFeature_location>
       <INSDFeature_quals>
        <INSDQualifier>
         <INSDQualifier_name>mod_base</INSDQualifier_name>
         <INSDQualifier_value>OTHER</INSDQualifier_value>
        </INSDQualifier>
        <INSDQualifier id="q10992">
         <INSDQualifier_name>note</INSDQualifier_name>
         <INSDQualifier_value>2&apos;-O-methyl nucleotide</INSDQualifier_value>
```

```
        <NonEnglishQualifier_value>2&apos;-O-甲基核苷酸
</NonEnglishQualifier_value>
       </INSDQualifier>
      </INSDFeature_quals>
     </INSDFeature>
     <INSDFeature>
      <INSDFeature_key>modified_base</INSDFeature_key>
      <INSDFeature_location>18</INSDFeature_location>
      <INSDFeature_quals>
       <INSDQualifier>
        <INSDQualifier_name>mod_base</INSDQualifier_name>
        <INSDQualifier_value>OTHER</INSDQualifier_value>
       </INSDQualifier>
       <INSDQualifier id="q10993">
        <INSDQualifier_name>note</INSDQualifier_name>
        <INSDQualifier_value>2&apos;-O-methyl nucleotide</INSDQualifier_value>
        <NonEnglishQualifier_value>2&apos;-O-甲基核苷酸
</NonEnglishQualifier_value>
       </INSDQualifier>
      </INSDFeature_quals>
     </INSDFeature>
     <INSDFeature>
      <INSDFeature_key>modified_base</INSDFeature_key>
      <INSDFeature_location>19</INSDFeature_location>
      <INSDFeature_quals>
       <INSDQualifier>
        <INSDQualifier_name>mod_base</INSDQualifier_name>
        <INSDQualifier_value>OTHER</INSDQualifier_value>
       </INSDQualifier>
       <INSDQualifier id="q10994">
        <INSDQualifier_name>note</INSDQualifier_name>
        <INSDQualifier_value>2&apos;-O-methyl nucleotide</INSDQualifier_value>
        <NonEnglishQualifier_value>2&apos;-O-甲基核苷酸
</NonEnglishQualifier_value>
       </INSDQualifier>
      </INSDFeature_quals>
     </INSDFeature>
     <INSDFeature>
      <INSDFeature_key>modified_base</INSDFeature_key>
```

```
      <INSDFeature_location>20</INSDFeature_location>
      <INSDFeature_quals>
       <INSDQualifier>
        <INSDQualifier_name>mod_base</INSDQualifier_name>
        <INSDQualifier_value>OTHER</INSDQualifier_value>
       </INSDQualifier>
       <INSDQualifier id="q10995">
        <INSDQualifier_name>note</INSDQualifier_name>
        <INSDQualifier_value>2&apos;-O-methyl nucleotide</INSDQualifier_value>
        <NonEnglishQualifier_value>2&apos;-O-甲基核苷酸
</NonEnglishQualifier_value>
       </INSDQualifier>
      </INSDFeature_quals>
     </INSDFeature>
     <INSDFeature>
      <INSDFeature_key>modified_base</INSDFeature_key>
      <INSDFeature_location>21</INSDFeature_location>
      <INSDFeature_quals>
       <INSDQualifier>
        <INSDQualifier_name>mod_base</INSDQualifier_name>
        <INSDQualifier_value>OTHER</INSDQualifier_value>
       </INSDQualifier>
       <INSDQualifier id="q10996">
        <INSDQualifier_name>note</INSDQualifier_name>
        <INSDQualifier_value>2&apos;-O-methyl nucleotide</INSDQualifier_value>
        <NonEnglishQualifier_value>2&apos;-O-甲基核苷酸
</NonEnglishQualifier_value>
       </INSDQualifier>
      </INSDFeature_quals>
     </INSDFeature>
     <INSDFeature>
      <INSDFeature_key>modified_base</INSDFeature_key>
      <INSDFeature_location>22</INSDFeature_location>
      <INSDFeature_quals>
       <INSDQualifier>
        <INSDQualifier_name>mod_base</INSDQualifier_name>
        <INSDQualifier_value>OTHER</INSDQualifier_value>
       </INSDQualifier>
       <INSDQualifier id="q10997">
```

```
        <INSDQualifier_name>note</INSDQualifier_name>
        <INSDQualifier_value>2&apos;-O-methyl nucleotide</INSDQualifier_value>
        <NonEnglishQualifier_value>2&apos;-O-甲基核苷酸
</NonEnglishQualifier_value>
       </INSDQualifier>
      </INSDFeature_quals>
     </INSDFeature>
     <INSDFeature>
      <INSDFeature_key>modified_base</INSDFeature_key>
      <INSDFeature_location>23</INSDFeature_location>
      <INSDFeature_quals>
       <INSDQualifier>
        <INSDQualifier_name>mod_base</INSDQualifier_name>
        <INSDQualifier_value>OTHER</INSDQualifier_value>
       </INSDQualifier>
       <INSDQualifier id="q10998">
        <INSDQualifier_name>note</INSDQualifier_name>
        <INSDQualifier_value>2&apos;-O-methyl nucleotide</INSDQualifier_value>
        <NonEnglishQualifier_value>2&apos;-O-甲基核苷酸
</NonEnglishQualifier_value>
       </INSDQualifier>
      </INSDFeature_quals>
     </INSDFeature>
     <INSDFeature>
      <INSDFeature_key>modified_base</INSDFeature_key>
      <INSDFeature_location>24</INSDFeature_location>
      <INSDFeature_quals>
       <INSDQualifier>
        <INSDQualifier_name>mod_base</INSDQualifier_name>
        <INSDQualifier_value>OTHER</INSDQualifier_value>
       </INSDQualifier>
       <INSDQualifier id="q10999">
        <INSDQualifier_name>note</INSDQualifier_name>
        <INSDQualifier_value>2&apos;-O-methyl nucleotide</INSDQualifier_value>
        <NonEnglishQualifier_value>2&apos;-O-甲基核苷酸
</NonEnglishQualifier_value>
       </INSDQualifier>
      </INSDFeature_quals>
     </INSDFeature>
```

```
      <INSDFeature>
       <INSDFeature_key>modified_base</INSDFeature_key>
       <INSDFeature_location>25</INSDFeature_location>
       <INSDFeature_quals>
        <INSDQualifier>
         <INSDQualifier_name>mod_base</INSDQualifier_name>
         <INSDQualifier_value>OTHER</INSDQualifier_value>
        </INSDQualifier>
        <INSDQualifier id="q11000">
         <INSDQualifier_name>note</INSDQualifier_name>
         <INSDQualifier_value>2&apos;-O-methyl nucleotide</INSDQualifier_value>
         <NonEnglishQualifier_value>2&apos;-O-甲基核苷酸
</NonEnglishQualifier_value>
        </INSDQualifier>
       </INSDFeature_quals>
      </INSDFeature>
      <INSDFeature>
       <INSDFeature_key>modified_base</INSDFeature_key>
       <INSDFeature_location>26</INSDFeature_location>
       <INSDFeature_quals>
        <INSDQualifier>
         <INSDQualifier_name>mod_base</INSDQualifier_name>
         <INSDQualifier_value>OTHER</INSDQualifier_value>
        </INSDQualifier>
        <INSDQualifier id="q11001">
         <INSDQualifier_name>note</INSDQualifier_name>
         <INSDQualifier_value>2&apos;-O-methyl nucleotide</INSDQualifier_value>
         <NonEnglishQualifier_value>2&apos;-O-甲基核苷酸
</NonEnglishQualifier_value>
        </INSDQualifier>
       </INSDFeature_quals>
      </INSDFeature>
      <INSDFeature>
       <INSDFeature_key>modified_base</INSDFeature_key>
       <INSDFeature_location>27</INSDFeature_location>
       <INSDFeature_quals>
        <INSDQualifier>
         <INSDQualifier_name>mod_base</INSDQualifier_name>
         <INSDQualifier_value>OTHER</INSDQualifier_value>
```

```
      </INSDQualifier>
      <INSDQualifier id="q11002">
       <INSDQualifier_name>note</INSDQualifier_name>
       <INSDQualifier_value>2&apos;-O-methyl nucleotide</INSDQualifier_value>
       <NonEnglishQualifier_value>2&apos;-O-甲基核苷酸
</NonEnglishQualifier_value>
      </INSDQualifier>
     </INSDFeature_quals>
    </INSDFeature>
    <INSDFeature>
     <INSDFeature_key>modified_base</INSDFeature_key>
     <INSDFeature_location>28</INSDFeature_location>
     <INSDFeature_quals>
      <INSDQualifier>
       <INSDQualifier_name>mod_base</INSDQualifier_name>
       <INSDQualifier_value>OTHER</INSDQualifier_value>
      </INSDQualifier>
      <INSDQualifier id="q11003">
       <INSDQualifier_name>note</INSDQualifier_name>
       <INSDQualifier_value>2&apos;-aminodiethoxymethanol-Adenine-N-
acetylgalactosamine</INSDQualifier_value>
       <NonEnglishQualifier_value>2&apos;-胺基二乙氧基甲醇-腺嘌呤-N-乙醯基半乳糖
胺</NonEnglishQualifier_value>
      </INSDQualifier>
     </INSDFeature_quals>
    </INSDFeature>
    <INSDFeature>
     <INSDFeature_key>modified_base</INSDFeature_key>
     <INSDFeature_location>29</INSDFeature_location>
     <INSDFeature_quals>
      <INSDQualifier>
       <INSDQualifier_name>mod_base</INSDQualifier_name>
       <INSDQualifier_value>OTHER</INSDQualifier_value>
      </INSDQualifier>
      <INSDQualifier id="q11004">
       <INSDQualifier_name>note</INSDQualifier_name>
       <INSDQualifier_value>2&apos;-aminodiethoxymethanol-Adenine-N-
acetylgalactosamine</INSDQualifier_value>
       <NonEnglishQualifier_value>2&apos;-胺基二乙氧基甲醇-腺嘌呤-N-乙醯基半乳糖
胺</NonEnglishQualifier_value>
```

```
      </INSDQualifier>
     </INSDFeature_quals>
    </INSDFeature>
    <INSDFeature>
     <INSDFeature_key>modified_base</INSDFeature_key>
     <INSDFeature_location>30</INSDFeature_location>
     <INSDFeature_quals>
      <INSDQualifier>
       <INSDQualifier_name>mod_base</INSDQualifier_name>
       <INSDQualifier_value>OTHER</INSDQualifier_value>
      </INSDQualifier>
      <INSDQualifier id="q11005">
       <INSDQualifier_name>note</INSDQualifier_name>
       <INSDQualifier_value>2&apos;-aminodiethoxymethanol-Adenine-N-
acetylgalactosamine</INSDQualifier_value>
       <NonEnglishQualifier_value>2&apos;-胺基二乙氧基甲醇-腺嘌呤-N-乙醯基半乳糖
胺</NonEnglishQualifier_value>
      </INSDQualifier>
     </INSDFeature_quals>
    </INSDFeature>
    <INSDFeature>
     <INSDFeature_key>modified_base</INSDFeature_key>
     <INSDFeature_location>31</INSDFeature_location>
     <INSDFeature_quals>
      <INSDQualifier>
       <INSDQualifier_name>mod_base</INSDQualifier_name>
       <INSDQualifier_value>OTHER</INSDQualifier_value>
      </INSDQualifier>
      <INSDQualifier id="q11006">
       <INSDQualifier_name>note</INSDQualifier_name>
       <INSDQualifier_value>2&apos;-O-methyl nucleotide</INSDQualifier_value>
       <NonEnglishQualifier_value>2&apos;-O-甲基核苷酸
</NonEnglishQualifier_value>
      </INSDQualifier>
     </INSDFeature_quals>
    </INSDFeature>
    <INSDFeature>
     <INSDFeature_key>modified_base</INSDFeature_key>
     <INSDFeature_location>32</INSDFeature_location>
```

```
      <INSDFeature_quals>
       <INSDQualifier>
        <INSDQualifier_name>mod_base</INSDQualifier_name>
        <INSDQualifier_value>OTHER</INSDQualifier_value>
       </INSDQualifier>
       <INSDQualifier id="q11007">
        <INSDQualifier_name>note</INSDQualifier_name>
        <INSDQualifier_value>2&apos;-O-methyl nucleotide</INSDQualifier_value>
        <NonEnglishQualifier_value>2&apos;-O-甲基核苷酸
</NonEnglishQualifier_value>
       </INSDQualifier>
      </INSDFeature_quals>
     </INSDFeature>
     <INSDFeature>
      <INSDFeature_key>modified_base</INSDFeature_key>
      <INSDFeature_location>33</INSDFeature_location>
      <INSDFeature_quals>
       <INSDQualifier>
        <INSDQualifier_name>mod_base</INSDQualifier_name>
        <INSDQualifier_value>OTHER</INSDQualifier_value>
       </INSDQualifier>
       <INSDQualifier id="q11008">
        <INSDQualifier_name>note</INSDQualifier_name>
        <INSDQualifier_value>2&apos;-O-methyl nucleotide</INSDQualifier_value>
        <NonEnglishQualifier_value>2&apos;-O-甲基核苷酸
</NonEnglishQualifier_value>
       </INSDQualifier>
      </INSDFeature_quals>
     </INSDFeature>
     <INSDFeature>
      <INSDFeature_key>modified_base</INSDFeature_key>
      <INSDFeature_location>34</INSDFeature_location>
      <INSDFeature_quals>
       <INSDQualifier>
        <INSDQualifier_name>mod_base</INSDQualifier_name>
        <INSDQualifier_value>OTHER</INSDQualifier_value>
       </INSDQualifier>
       <INSDQualifier id="q11009">
        <INSDQualifier_name>note</INSDQualifier_name>
```

```
        <INSDQualifier_value>2&apos;-O-methyl nucleotide</INSDQualifier_value>
        <NonEnglishQualifier_value>2&apos;-O-甲基核苷酸
</NonEnglishQualifier_value>
      </INSDQualifier>
     </INSDFeature_quals>
    </INSDFeature>
    <INSDFeature>
     <INSDFeature_key>modified_base</INSDFeature_key>
     <INSDFeature_location>35</INSDFeature_location>
     <INSDFeature_quals>
      <INSDQualifier>
       <INSDQualifier_name>mod_base</INSDQualifier_name>
       <INSDQualifier_value>OTHER</INSDQualifier_value>
      </INSDQualifier>
      <INSDQualifier id="q11010">
       <INSDQualifier_name>note</INSDQualifier_name>
       <INSDQualifier_value>2&apos;-O-methyl nucleotide</INSDQualifier_value>
       <NonEnglishQualifier_value>2&apos;-O-甲基核苷酸
</NonEnglishQualifier_value>
      </INSDQualifier>
     </INSDFeature_quals>
    </INSDFeature>
    <INSDFeature>
     <INSDFeature_key>modified_base</INSDFeature_key>
     <INSDFeature_location>36</INSDFeature_location>
     <INSDFeature_quals>
      <INSDQualifier>
       <INSDQualifier_name>mod_base</INSDQualifier_name>
       <INSDQualifier_value>OTHER</INSDQualifier_value>
      </INSDQualifier>
      <INSDQualifier id="q11011">
       <INSDQualifier_name>note</INSDQualifier_name>
       <INSDQualifier_value>2&apos;-O-methyl nucleotide</INSDQualifier_value>
       <NonEnglishQualifier_value>2&apos;-O-甲基核苷酸
</NonEnglishQualifier_value>
      </INSDQualifier>
     </INSDFeature_quals>
    </INSDFeature>
   </INSDSeq_feature-table>
```

```
    <INSDSeq_sequence>catcaagttctactccattagcagccgaaaggctgc</INSDSeq_sequence>
   </INSDSeq>
  </SequenceData>
  <SequenceData sequenceIDNumber="746">
   <INSDSeq>
    <INSDSeq_length>22</INSDSeq_length>
    <INSDSeq_moltype>RNA</INSDSeq_moltype>
    <INSDSeq_division>PAT</INSDSeq_division>
    <INSDSeq_feature-table>
     <INSDFeature>
      <INSDFeature_key>source</INSDFeature_key>
      <INSDFeature_location>1..22</INSDFeature_location>
      <INSDFeature_quals>
       <INSDQualifier>
        <INSDQualifier_name>mol_type</INSDQualifier_name>
        <INSDQualifier_value>other RNA</INSDQualifier_value>
       </INSDQualifier>
       <INSDQualifier id="q11012">
        <INSDQualifier_name>organism</INSDQualifier_name>
        <INSDQualifier_value>synthetic construct</INSDQualifier_value>
        <NonEnglishQualifier_value>合成構築體</NonEnglishQualifier_value>
       </INSDQualifier>
      </INSDFeature_quals>
     </INSDFeature>
     <INSDFeature>
      <INSDFeature_key>modified_base</INSDFeature_key>
      <INSDFeature_location>1</INSDFeature_location>
      <INSDFeature_quals>
       <INSDQualifier>
        <INSDQualifier_name>mod_base</INSDQualifier_name>
        <INSDQualifier_value>OTHER</INSDQualifier_value>
       </INSDQualifier>
       <INSDQualifier id="q11013">
        <INSDQualifier_name>note</INSDQualifier_name>
        <INSDQualifier_value>4&apos;-O-monomethylphosphonate-2&apos;-O-methyl-
modified nucleotide</INSDQualifier_value>
        <NonEnglishQualifier_value>4&apos;-O-單甲基膦酸酯-2&apos;-O-甲基修飾之核
苷酸</NonEnglishQualifier_value>
       </INSDQualifier>
```

```
      </INSDFeature_quals>
     </INSDFeature>
     <INSDFeature>
      <INSDFeature_key>modified_base</INSDFeature_key>
      <INSDFeature_location>2</INSDFeature_location>
      <INSDFeature_quals>
       <INSDQualifier>
        <INSDQualifier_name>mod_base</INSDQualifier_name>
        <INSDQualifier_value>OTHER</INSDQualifier_value>
       </INSDQualifier>
       <INSDQualifier id="q11014">
        <INSDQualifier_name>note</INSDQualifier_name>
        <INSDQualifier_value>2&apos;-fluoro nucleotide
phosphorothioate</INSDQualifier_value>
       <NonEnglishQualifier_value>2&apos;-氟核苷酸硫代磷酸酯
</NonEnglishQualifier_value>
       </INSDQualifier>
      </INSDFeature_quals>
     </INSDFeature>
     <INSDFeature>
      <INSDFeature_key>modified_base</INSDFeature_key>
      <INSDFeature_location>3</INSDFeature_location>
      <INSDFeature_quals>
       <INSDQualifier>
        <INSDQualifier_name>mod_base</INSDQualifier_name>
        <INSDQualifier_value>OTHER</INSDQualifier_value>
       </INSDQualifier>
       <INSDQualifier id="q11015">
        <INSDQualifier_name>note</INSDQualifier_name>
        <INSDQualifier_value>2&apos;-fluoro nucleotide
phosphorothioate</INSDQualifier_value>
       <NonEnglishQualifier_value>2&apos;-氟核苷酸硫代磷酸酯
</NonEnglishQualifier_value>
       </INSDQualifier>
      </INSDFeature_quals>
     </INSDFeature>
     <INSDFeature>
      <INSDFeature_key>modified_base</INSDFeature_key>
      <INSDFeature_location>4</INSDFeature_location>
```

```
      <INSDFeature_quals>
       <INSDQualifier>
        <INSDQualifier_name>mod_base</INSDQualifier_name>
        <INSDQualifier_value>OTHER</INSDQualifier_value>
       </INSDQualifier>
       <INSDQualifier id="q11016">
        <INSDQualifier_name>note</INSDQualifier_name>
        <INSDQualifier_value>2&apos;-fluoro nucleotide</INSDQualifier_value>
        <NonEnglishQualifier_value>2&apos;-氟核苷酸</NonEnglishQualifier_value>
       </INSDQualifier>
      </INSDFeature_quals>
     </INSDFeature>
     <INSDFeature>
      <INSDFeature_key>modified_base</INSDFeature_key>
      <INSDFeature_location>5</INSDFeature_location>
      <INSDFeature_quals>
       <INSDQualifier>
        <INSDQualifier_name>mod_base</INSDQualifier_name>
        <INSDQualifier_value>OTHER</INSDQualifier_value>
       </INSDQualifier>
       <INSDQualifier id="q11017">
        <INSDQualifier_name>note</INSDQualifier_name>
        <INSDQualifier_value>2&apos;-fluoro nucleotide</INSDQualifier_value>
        <NonEnglishQualifier_value>2&apos;-氟核苷酸</NonEnglishQualifier_value>
       </INSDQualifier>
      </INSDFeature_quals>
     </INSDFeature>
     <INSDFeature>
      <INSDFeature_key>modified_base</INSDFeature_key>
      <INSDFeature_location>6</INSDFeature_location>
      <INSDFeature_quals>
       <INSDQualifier>
        <INSDQualifier_name>mod_base</INSDQualifier_name>
        <INSDQualifier_value>OTHER</INSDQualifier_value>
       </INSDQualifier>
       <INSDQualifier id="q11018">
        <INSDQualifier_name>note</INSDQualifier_name>
        <INSDQualifier_value>2&apos;-O-methyl nucleotide</INSDQualifier_value>
        <NonEnglishQualifier_value>2&apos;-O-甲基核苷酸
</NonEnglishQualifier_value>
```

```
      </INSDQualifier>
     </INSDFeature_quals>
    </INSDFeature>
    <INSDFeature>
     <INSDFeature_key>modified_base</INSDFeature_key>
     <INSDFeature_location>7</INSDFeature_location>
     <INSDFeature_quals>
      <INSDQualifier>
       <INSDQualifier_name>mod_base</INSDQualifier_name>
       <INSDQualifier_value>OTHER</INSDQualifier_value>
      </INSDQualifier>
      <INSDQualifier id="q11019">
       <INSDQualifier_name>note</INSDQualifier_name>
       <INSDQualifier_value>2&apos;-fluoro nucleotide</INSDQualifier_value>
       <NonEnglishQualifier_value>2&apos;-氟核苷酸</NonEnglishQualifier_value>
      </INSDQualifier>
     </INSDFeature_quals>
    </INSDFeature>
    <INSDFeature>
     <INSDFeature_key>modified_base</INSDFeature_key>
     <INSDFeature_location>8</INSDFeature_location>
     <INSDFeature_quals>
      <INSDQualifier>
       <INSDQualifier_name>mod_base</INSDQualifier_name>
       <INSDQualifier_value>OTHER</INSDQualifier_value>
      </INSDQualifier>
      <INSDQualifier id="q11020">
       <INSDQualifier_name>note</INSDQualifier_name>
       <INSDQualifier_value>2&apos;-O-methyl nucleotide</INSDQualifier_value>
       <NonEnglishQualifier_value>2&apos;-O-甲基核苷酸
</NonEnglishQualifier_value>
      </INSDQualifier>
     </INSDFeature_quals>
    </INSDFeature>
    <INSDFeature>
     <INSDFeature_key>modified_base</INSDFeature_key>
     <INSDFeature_location>9</INSDFeature_location>
     <INSDFeature_quals>
      <INSDQualifier>
```

```
        <INSDQualifier_name>mod_base</INSDQualifier_name>
        <INSDQualifier_value>OTHER</INSDQualifier_value>
       </INSDQualifier>
       <INSDQualifier id="q11021">
        <INSDQualifier_name>note</INSDQualifier_name>
        <INSDQualifier_value>2&apos;-O-methyl nucleotide</INSDQualifier_value>
        <NonEnglishQualifier_value>2&apos;-O-甲基核苷酸
</NonEnglishQualifier_value>
      </INSDQualifier>
     </INSDFeature_quals>
    </INSDFeature>
    <INSDFeature>
     <INSDFeature_key>modified_base</INSDFeature_key>
     <INSDFeature_location>10</INSDFeature_location>
     <INSDFeature_quals>
      <INSDQualifier>
       <INSDQualifier_name>mod_base</INSDQualifier_name>
       <INSDQualifier_value>OTHER</INSDQualifier_value>
      </INSDQualifier>
      <INSDQualifier id="q11022">
       <INSDQualifier_name>note</INSDQualifier_name>
       <INSDQualifier_value>2&apos;-fluoro nucleotide</INSDQualifier_value>
       <NonEnglishQualifier_value>2&apos;-氟核苷酸</NonEnglishQualifier_value>
      </INSDQualifier>
     </INSDFeature_quals>
    </INSDFeature>
    <INSDFeature>
     <INSDFeature_key>modified_base</INSDFeature_key>
     <INSDFeature_location>11</INSDFeature_location>
     <INSDFeature_quals>
      <INSDQualifier>
       <INSDQualifier_name>mod_base</INSDQualifier_name>
       <INSDQualifier_value>OTHER</INSDQualifier_value>
      </INSDQualifier>
      <INSDQualifier id="q11023">
       <INSDQualifier_name>note</INSDQualifier_name>
       <INSDQualifier_value>2&apos;-O-methyl nucleotide</INSDQualifier_value>
       <NonEnglishQualifier_value>2&apos;-O-甲基核苷酸
</NonEnglishQualifier_value>
```

```
      </INSDQualifier>
     </INSDFeature_quals>
    </INSDFeature>
    <INSDFeature>
     <INSDFeature_key>modified_base</INSDFeature_key>
     <INSDFeature_location>12</INSDFeature_location>
     <INSDFeature_quals>
      <INSDQualifier>
       <INSDQualifier_name>mod_base</INSDQualifier_name>
       <INSDQualifier_value>OTHER</INSDQualifier_value>
      </INSDQualifier>
      <INSDQualifier id="q11024">
       <INSDQualifier_name>note</INSDQualifier_name>
       <INSDQualifier_value>2&apos;-O-methyl nucleotide</INSDQualifier_value>
       <NonEnglishQualifier_value>2&apos;-O-甲基核苷酸
</NonEnglishQualifier_value>
      </INSDQualifier>
     </INSDFeature_quals>
    </INSDFeature>
    <INSDFeature>
     <INSDFeature_key>modified_base</INSDFeature_key>
     <INSDFeature_location>13</INSDFeature_location>
     <INSDFeature_quals>
      <INSDQualifier>
       <INSDQualifier_name>mod_base</INSDQualifier_name>
       <INSDQualifier_value>OTHER</INSDQualifier_value>
      </INSDQualifier>
      <INSDQualifier id="q11025">
       <INSDQualifier_name>note</INSDQualifier_name>
       <INSDQualifier_value>2&apos;-O-methyl nucleotide</INSDQualifier_value>
       <NonEnglishQualifier_value>2&apos;-O-甲基核苷酸
</NonEnglishQualifier_value>
      </INSDQualifier>
     </INSDFeature_quals>
    </INSDFeature>
    <INSDFeature>
     <INSDFeature_key>modified_base</INSDFeature_key>
     <INSDFeature_location>14</INSDFeature_location>
     <INSDFeature_quals>
```

```
        <INSDQualifier>
         <INSDQualifier_name>mod_base</INSDQualifier_name>
         <INSDQualifier_value>OTHER</INSDQualifier_value>
        </INSDQualifier>
        <INSDQualifier id="q11026">
         <INSDQualifier_name>note</INSDQualifier_name>
         <INSDQualifier_value>2&apos;-fluoro nucleotide</INSDQualifier_value>
         <NonEnglishQualifier_value>2&apos;-氟核苷酸</NonEnglishQualifier_value>
        </INSDQualifier>
       </INSDFeature_quals>
      </INSDFeature>
      <INSDFeature>
       <INSDFeature_key>modified_base</INSDFeature_key>
       <INSDFeature_location>15</INSDFeature_location>
       <INSDFeature_quals>
        <INSDQualifier>
         <INSDQualifier_name>mod_base</INSDQualifier_name>
         <INSDQualifier_value>OTHER</INSDQualifier_value>
        </INSDQualifier>
        <INSDQualifier id="q11027">
         <INSDQualifier_name>note</INSDQualifier_name>
         <INSDQualifier_value>2&apos;-O-methyl nucleotide</INSDQualifier_value>
         <NonEnglishQualifier_value>2&apos;-O-甲基核苷酸
</NonEnglishQualifier_value>
        </INSDQualifier>
       </INSDFeature_quals>
      </INSDFeature>
      <INSDFeature>
       <INSDFeature_key>modified_base</INSDFeature_key>
       <INSDFeature_location>16</INSDFeature_location>
       <INSDFeature_quals>
        <INSDQualifier>
         <INSDQualifier_name>mod_base</INSDQualifier_name>
         <INSDQualifier_value>OTHER</INSDQualifier_value>
        </INSDQualifier>
        <INSDQualifier id="q11028">
         <INSDQualifier_name>note</INSDQualifier_name>
         <INSDQualifier_value>2&apos;-O-methyl nucleotide</INSDQualifier_value>
         <NonEnglishQualifier_value>2&apos;-O-甲基核苷酸
</NonEnglishQualifier_value>
```

```
      </INSDQualifier>
     </INSDFeature_quals>
    </INSDFeature>
    <INSDFeature>
     <INSDFeature_key>modified_base</INSDFeature_key>
     <INSDFeature_location>17</INSDFeature_location>
     <INSDFeature_quals>
      <INSDQualifier>
       <INSDQualifier_name>mod_base</INSDQualifier_name>
       <INSDQualifier_value>OTHER</INSDQualifier_value>
      </INSDQualifier>
      <INSDQualifier id="q11029">
       <INSDQualifier_name>note</INSDQualifier_name>
       <INSDQualifier_value>2&apos;-O-methyl nucleotide</INSDQualifier_value>
       <NonEnglishQualifier_value>2&apos;-O-甲基核苷酸
</NonEnglishQualifier_value>
      </INSDQualifier>
     </INSDFeature_quals>
    </INSDFeature>
    <INSDFeature>
     <INSDFeature_key>modified_base</INSDFeature_key>
     <INSDFeature_location>18</INSDFeature_location>
     <INSDFeature_quals>
      <INSDQualifier>
       <INSDQualifier_name>mod_base</INSDQualifier_name>
       <INSDQualifier_value>OTHER</INSDQualifier_value>
      </INSDQualifier>
      <INSDQualifier id="q11030">
       <INSDQualifier_name>note</INSDQualifier_name>
       <INSDQualifier_value>2&apos;-O-methyl nucleotide</INSDQualifier_value>
       <NonEnglishQualifier_value>2&apos;-O-甲基核苷酸
</NonEnglishQualifier_value>
      </INSDQualifier>
     </INSDFeature_quals>
    </INSDFeature>
    <INSDFeature>
     <INSDFeature_key>modified_base</INSDFeature_key>
     <INSDFeature_location>19</INSDFeature_location>
     <INSDFeature_quals>
```

```
        <INSDQualifier>
         <INSDQualifier_name>mod_base</INSDQualifier_name>
         <INSDQualifier_value>OTHER</INSDQualifier_value>
        </INSDQualifier>
        <INSDQualifier id="q11031">
         <INSDQualifier_name>note</INSDQualifier_name>
         <INSDQualifier_value>2&apos;-O-methyl nucleotide</INSDQualifier_value>
         <NonEnglishQualifier_value>2&apos;-O-甲基核苷酸
</NonEnglishQualifier_value>
        </INSDQualifier>
       </INSDFeature_quals>
      </INSDFeature>
      <INSDFeature>
       <INSDFeature_key>modified_base</INSDFeature_key>
       <INSDFeature_location>20</INSDFeature_location>
       <INSDFeature_quals>
        <INSDQualifier>
         <INSDQualifier_name>mod_base</INSDQualifier_name>
         <INSDQualifier_value>OTHER</INSDQualifier_value>
        </INSDQualifier>
        <INSDQualifier id="q11032">
         <INSDQualifier_name>note</INSDQualifier_name>
         <INSDQualifier_value>2&apos;-O-methyl nucleotide
phosphorothioate</INSDQualifier_value>
         <NonEnglishQualifier_value>2&apos;-O-甲基核苷酸硫代磷酸酯
</NonEnglishQualifier_value>
        </INSDQualifier>
       </INSDFeature_quals>
      </INSDFeature>
      <INSDFeature>
       <INSDFeature_key>modified_base</INSDFeature_key>
       <INSDFeature_location>21</INSDFeature_location>
       <INSDFeature_quals>
        <INSDQualifier>
         <INSDQualifier_name>mod_base</INSDQualifier_name>
         <INSDQualifier_value>OTHER</INSDQualifier_value>
        </INSDQualifier>
        <INSDQualifier id="q11033">
         <INSDQualifier_name>note</INSDQualifier_name>
```

```
        <INSDQualifier_value>2&apos;-O-methyl nucleotide
phosphorothioate</INSDQualifier_value>
        <NonEnglishQualifier_value>2&apos;-O-甲基核苷酸硫代磷酸酯
</NonEnglishQualifier_value>
       </INSDQualifier>
      </INSDFeature_quals>
     </INSDFeature>
     <INSDFeature>
      <INSDFeature_key>modified_base</INSDFeature_key>
      <INSDFeature_location>22</INSDFeature_location>
      <INSDFeature_quals>
       <INSDQualifier>
        <INSDQualifier_name>mod_base</INSDQualifier_name>
        <INSDQualifier_value>OTHER</INSDQualifier_value>
       </INSDQualifier>
       <INSDQualifier id="q11034">
        <INSDQualifier_name>note</INSDQualifier_name>
        <INSDQualifier_value>2&apos;-O-methyl nucleotide</INSDQualifier_value>
        <NonEnglishQualifier_value>2&apos;-O-甲基核苷酸
</NonEnglishQualifier_value>
       </INSDQualifier>
      </INSDFeature_quals>
     </INSDFeature>
    </INSDSeq_feature-table>
    <INSDSeq_sequence>taatggagtagaacttgatggg</INSDSeq_sequence>
   </INSDSeq>
  </SequenceData>
  <SequenceData sequenceIDNumber="747">
   <INSDSeq>
    <INSDSeq_length>36</INSDSeq_length>
    <INSDSeq_moltype>RNA</INSDSeq_moltype>
    <INSDSeq_division>PAT</INSDSeq_division>
    <INSDSeq_feature-table>
     <INSDFeature>
      <INSDFeature_key>source</INSDFeature_key>
      <INSDFeature_location>1..36</INSDFeature_location>
      <INSDFeature_quals>
       <INSDQualifier>
        <INSDQualifier_name>mol_type</INSDQualifier_name>
```

```
        <INSDQualifier_value>other RNA</INSDQualifier_value>
       </INSDQualifier>
       <INSDQualifier id="q11035">
        <INSDQualifier_name>organism</INSDQualifier_name>
        <INSDQualifier_value>synthetic construct</INSDQualifier_value>
        <NonEnglishQualifier_value>合成構築體</NonEnglishQualifier_value>
       </INSDQualifier>
      </INSDFeature_quals>
     </INSDFeature>
     <INSDFeature>
      <INSDFeature_key>modified_base</INSDFeature_key>
      <INSDFeature_location>1</INSDFeature_location>
      <INSDFeature_quals>
       <INSDQualifier>
        <INSDQualifier_name>mod_base</INSDQualifier_name>
        <INSDQualifier_value>OTHER</INSDQualifier_value>
       </INSDQualifier>
       <INSDQualifier id="q11036">
        <INSDQualifier_name>note</INSDQualifier_name>
        <INSDQualifier_value>2&apos;-O-methyl nucleotide
phosphorothioate</INSDQualifier_value>
        <NonEnglishQualifier_value>2&apos;-O-甲基核苷酸硫代磷酸酯
</NonEnglishQualifier_value>
       </INSDQualifier>
      </INSDFeature_quals>
     </INSDFeature>
     <INSDFeature>
      <INSDFeature_key>modified_base</INSDFeature_key>
      <INSDFeature_location>2</INSDFeature_location>
      <INSDFeature_quals>
       <INSDQualifier>
        <INSDQualifier_name>mod_base</INSDQualifier_name>
        <INSDQualifier_value>OTHER</INSDQualifier_value>
       </INSDQualifier>
       <INSDQualifier id="q11037">
        <INSDQualifier_name>note</INSDQualifier_name>
        <INSDQualifier_value>2&apos;-O-methyl nucleotide</INSDQualifier_value>
        <NonEnglishQualifier_value>2&apos;-O-甲基核苷酸
</NonEnglishQualifier_value>
```

```
      </INSDQualifier>
     </INSDFeature_quals>
    </INSDFeature>
    <INSDFeature>
     <INSDFeature_key>modified_base</INSDFeature_key>
     <INSDFeature_location>3</INSDFeature_location>
     <INSDFeature_quals>
      <INSDQualifier>
       <INSDQualifier_name>mod_base</INSDQualifier_name>
       <INSDQualifier_value>OTHER</INSDQualifier_value>
      </INSDQualifier>
      <INSDQualifier id="q11038">
       <INSDQualifier_name>note</INSDQualifier_name>
       <INSDQualifier_value>2&apos;-O-methyl nucleotide</INSDQualifier_value>
       <NonEnglishQualifier_value>2&apos;-O-甲基核苷酸
</NonEnglishQualifier_value>
      </INSDQualifier>
     </INSDFeature_quals>
    </INSDFeature>
    <INSDFeature>
     <INSDFeature_key>modified_base</INSDFeature_key>
     <INSDFeature_location>4</INSDFeature_location>
     <INSDFeature_quals>
      <INSDQualifier>
       <INSDQualifier_name>mod_base</INSDQualifier_name>
       <INSDQualifier_value>OTHER</INSDQualifier_value>
      </INSDQualifier>
      <INSDQualifier id="q11039">
       <INSDQualifier_name>note</INSDQualifier_name>
       <INSDQualifier_value>2&apos;-O-methyl nucleotide</INSDQualifier_value>
       <NonEnglishQualifier_value>2&apos;-O-甲基核苷酸
</NonEnglishQualifier_value>
      </INSDQualifier>
     </INSDFeature_quals>
    </INSDFeature>
    <INSDFeature>
     <INSDFeature_key>modified_base</INSDFeature_key>
     <INSDFeature_location>5</INSDFeature_location>
     <INSDFeature_quals>
```

```
        <INSDQualifier>
         <INSDQualifier_name>mod_base</INSDQualifier_name>
         <INSDQualifier_value>OTHER</INSDQualifier_value>
        </INSDQualifier>
        <INSDQualifier id="q11040">
         <INSDQualifier_name>note</INSDQualifier_name>
         <INSDQualifier_value>2&apos;-O-methyl nucleotide</INSDQualifier_value>
         <NonEnglishQualifier_value>2&apos;-O-甲基核苷酸
</NonEnglishQualifier_value>
        </INSDQualifier>
       </INSDFeature_quals>
      </INSDFeature>
      <INSDFeature>
       <INSDFeature_key>modified_base</INSDFeature_key>
       <INSDFeature_location>6</INSDFeature_location>
       <INSDFeature_quals>
        <INSDQualifier>
         <INSDQualifier_name>mod_base</INSDQualifier_name>
         <INSDQualifier_value>OTHER</INSDQualifier_value>
        </INSDQualifier>
        <INSDQualifier id="q11041">
         <INSDQualifier_name>note</INSDQualifier_name>
         <INSDQualifier_value>2&apos;-O-methyl nucleotide</INSDQualifier_value>
         <NonEnglishQualifier_value>2&apos;-O-甲基核苷酸
</NonEnglishQualifier_value>
        </INSDQualifier>
       </INSDFeature_quals>
      </INSDFeature>
      <INSDFeature>
       <INSDFeature_key>modified_base</INSDFeature_key>
       <INSDFeature_location>7</INSDFeature_location>
       <INSDFeature_quals>
        <INSDQualifier>
         <INSDQualifier_name>mod_base</INSDQualifier_name>
         <INSDQualifier_value>OTHER</INSDQualifier_value>
        </INSDQualifier>
        <INSDQualifier id="q11042">
         <INSDQualifier_name>note</INSDQualifier_name>
         <INSDQualifier_value>2&apos;-O-methyl nucleotide</INSDQualifier_value>
```

```
        <NonEnglishQualifier_value>2&apos;-O-甲基核苷酸
</NonEnglishQualifier_value>
       </INSDQualifier>
      </INSDFeature_quals>
     </INSDFeature>
     <INSDFeature>
      <INSDFeature_key>modified_base</INSDFeature_key>
      <INSDFeature_location>8</INSDFeature_location>
      <INSDFeature_quals>
       <INSDQualifier>
        <INSDQualifier_name>mod_base</INSDQualifier_name>
        <INSDQualifier_value>OTHER</INSDQualifier_value>
       </INSDQualifier>
       <INSDQualifier id="q11043">
        <INSDQualifier_name>note</INSDQualifier_name>
        <INSDQualifier_value>2&apos;-fluoro nucleotide</INSDQualifier_value>
        <NonEnglishQualifier_value>2&apos;-氟核苷酸</NonEnglishQualifier_value>
       </INSDQualifier>
      </INSDFeature_quals>
     </INSDFeature>
     <INSDFeature>
      <INSDFeature_key>modified_base</INSDFeature_key>
      <INSDFeature_location>9</INSDFeature_location>
      <INSDFeature_quals>
       <INSDQualifier>
        <INSDQualifier_name>mod_base</INSDQualifier_name>
        <INSDQualifier_value>OTHER</INSDQualifier_value>
       </INSDQualifier>
       <INSDQualifier id="q11044">
        <INSDQualifier_name>note</INSDQualifier_name>
        <INSDQualifier_value>2&apos;-fluoro nucleotide</INSDQualifier_value>
        <NonEnglishQualifier_value>2&apos;-氟核苷酸</NonEnglishQualifier_value>
       </INSDQualifier>
      </INSDFeature_quals>
     </INSDFeature>
     <INSDFeature>
      <INSDFeature_key>modified_base</INSDFeature_key>
      <INSDFeature_location>10</INSDFeature_location>
      <INSDFeature_quals>
```

```
      <INSDQualifier>
       <INSDQualifier_name>mod_base</INSDQualifier_name>
       <INSDQualifier_value>OTHER</INSDQualifier_value>
      </INSDQualifier>
      <INSDQualifier id="q11045">
       <INSDQualifier_name>note</INSDQualifier_name>
       <INSDQualifier_value>2&apos;-fluoro nucleotide</INSDQualifier_value>
       <NonEnglishQualifier_value>2&apos;-氟核苷酸</NonEnglishQualifier_value>
      </INSDQualifier>
     </INSDFeature_quals>
    </INSDFeature>
    <INSDFeature>
     <INSDFeature_key>modified_base</INSDFeature_key>
     <INSDFeature_location>11</INSDFeature_location>
     <INSDFeature_quals>
      <INSDQualifier>
       <INSDQualifier_name>mod_base</INSDQualifier_name>
       <INSDQualifier_value>OTHER</INSDQualifier_value>
      </INSDQualifier>
      <INSDQualifier id="q11046">
       <INSDQualifier_name>note</INSDQualifier_name>
       <INSDQualifier_value>2&apos;-fluoro nucleotide</INSDQualifier_value>
       <NonEnglishQualifier_value>2&apos;-氟核苷酸</NonEnglishQualifier_value>
      </INSDQualifier>
     </INSDFeature_quals>
    </INSDFeature>
    <INSDFeature>
     <INSDFeature_key>modified_base</INSDFeature_key>
     <INSDFeature_location>12</INSDFeature_location>
     <INSDFeature_quals>
      <INSDQualifier>
       <INSDQualifier_name>mod_base</INSDQualifier_name>
       <INSDQualifier_value>OTHER</INSDQualifier_value>
      </INSDQualifier>
      <INSDQualifier id="q11047">
       <INSDQualifier_name>note</INSDQualifier_name>
       <INSDQualifier_value>2&apos;-O-methyl nucleotide</INSDQualifier_value>
       <NonEnglishQualifier_value>2&apos;-O-甲基核苷酸
</NonEnglishQualifier_value>
```

```
      </INSDQualifier>
     </INSDFeature_quals>
    </INSDFeature>
    <INSDFeature>
     <INSDFeature_key>modified_base</INSDFeature_key>
     <INSDFeature_location>13</INSDFeature_location>
     <INSDFeature_quals>
      <INSDQualifier>
       <INSDQualifier_name>mod_base</INSDQualifier_name>
       <INSDQualifier_value>OTHER</INSDQualifier_value>
      </INSDQualifier>
      <INSDQualifier id="q11048">
       <INSDQualifier_name>note</INSDQualifier_name>
       <INSDQualifier_value>2&apos;-O-methyl nucleotide</INSDQualifier_value>
       <NonEnglishQualifier_value>2&apos;-O-甲基核苷酸
</NonEnglishQualifier_value>
      </INSDQualifier>
     </INSDFeature_quals>
    </INSDFeature>
    <INSDFeature>
     <INSDFeature_key>modified_base</INSDFeature_key>
     <INSDFeature_location>14</INSDFeature_location>
     <INSDFeature_quals>
      <INSDQualifier>
       <INSDQualifier_name>mod_base</INSDQualifier_name>
       <INSDQualifier_value>OTHER</INSDQualifier_value>
      </INSDQualifier>
      <INSDQualifier id="q11049">
       <INSDQualifier_name>note</INSDQualifier_name>
       <INSDQualifier_value>2&apos;-O-methyl nucleotide</INSDQualifier_value>
       <NonEnglishQualifier_value>2&apos;-O-甲基核苷酸
</NonEnglishQualifier_value>
      </INSDQualifier>
     </INSDFeature_quals>
    </INSDFeature>
    <INSDFeature>
     <INSDFeature_key>modified_base</INSDFeature_key>
     <INSDFeature_location>15</INSDFeature_location>
     <INSDFeature_quals>
```

```
        <INSDQualifier>
         <INSDQualifier_name>mod_base</INSDQualifier_name>
         <INSDQualifier_value>OTHER</INSDQualifier_value>
        </INSDQualifier>
        <INSDQualifier id="q11050">
         <INSDQualifier_name>note</INSDQualifier_name>
         <INSDQualifier_value>2&apos;-O-methyl nucleotide</INSDQualifier_value>
         <NonEnglishQualifier_value>2&apos;-O-甲基核苷酸
</NonEnglishQualifier_value>
        </INSDQualifier>
       </INSDFeature_quals>
      </INSDFeature>
      <INSDFeature>
       <INSDFeature_key>modified_base</INSDFeature_key>
       <INSDFeature_location>16</INSDFeature_location>
       <INSDFeature_quals>
        <INSDQualifier>
         <INSDQualifier_name>mod_base</INSDQualifier_name>
         <INSDQualifier_value>OTHER</INSDQualifier_value>
        </INSDQualifier>
        <INSDQualifier id="q11051">
         <INSDQualifier_name>note</INSDQualifier_name>
         <INSDQualifier_value>2&apos;-O-methyl nucleotide</INSDQualifier_value>
         <NonEnglishQualifier_value>2&apos;-O-甲基核苷酸
</NonEnglishQualifier_value>
        </INSDQualifier>
       </INSDFeature_quals>
      </INSDFeature>
      <INSDFeature>
       <INSDFeature_key>modified_base</INSDFeature_key>
       <INSDFeature_location>17</INSDFeature_location>
       <INSDFeature_quals>
        <INSDQualifier>
         <INSDQualifier_name>mod_base</INSDQualifier_name>
         <INSDQualifier_value>OTHER</INSDQualifier_value>
        </INSDQualifier>
        <INSDQualifier id="q11052">
         <INSDQualifier_name>note</INSDQualifier_name>
         <INSDQualifier_value>2&apos;-O-methyl nucleotide</INSDQualifier_value>
```

```
        <NonEnglishQualifier_value>2&apos;-O-甲基核苷酸
</NonEnglishQualifier_value>
       </INSDQualifier>
      </INSDFeature_quals>
     </INSDFeature>
     <INSDFeature>
      <INSDFeature_key>modified_base</INSDFeature_key>
      <INSDFeature_location>18</INSDFeature_location>
      <INSDFeature_quals>
       <INSDQualifier>
        <INSDQualifier_name>mod_base</INSDQualifier_name>
        <INSDQualifier_value>OTHER</INSDQualifier_value>
       </INSDQualifier>
       <INSDQualifier id="q11053">
        <INSDQualifier_name>note</INSDQualifier_name>
        <INSDQualifier_value>2&apos;-O-methyl nucleotide</INSDQualifier_value>
        <NonEnglishQualifier_value>2&apos;-O-甲基核苷酸
</NonEnglishQualifier_value>
       </INSDQualifier>
      </INSDFeature_quals>
     </INSDFeature>
     <INSDFeature>
      <INSDFeature_key>modified_base</INSDFeature_key>
      <INSDFeature_location>19</INSDFeature_location>
      <INSDFeature_quals>
       <INSDQualifier>
        <INSDQualifier_name>mod_base</INSDQualifier_name>
        <INSDQualifier_value>OTHER</INSDQualifier_value>
       </INSDQualifier>
       <INSDQualifier id="q11054">
        <INSDQualifier_name>note</INSDQualifier_name>
        <INSDQualifier_value>2&apos;-O-methyl nucleotide</INSDQualifier_value>
        <NonEnglishQualifier_value>2&apos;-O-甲基核苷酸
</NonEnglishQualifier_value>
       </INSDQualifier>
      </INSDFeature_quals>
     </INSDFeature>
     <INSDFeature>
      <INSDFeature_key>modified_base</INSDFeature_key>
```

```
      <INSDFeature_location>20</INSDFeature_location>
      <INSDFeature_quals>
       <INSDQualifier>
        <INSDQualifier_name>mod_base</INSDQualifier_name>
        <INSDQualifier_value>OTHER</INSDQualifier_value>
       </INSDQualifier>
       <INSDQualifier id="q11055">
        <INSDQualifier_name>note</INSDQualifier_name>
        <INSDQualifier_value>2&apos;-O-methyl nucleotide</INSDQualifier_value>
        <NonEnglishQualifier_value>2&apos;-O-甲基核苷酸
</NonEnglishQualifier_value>
       </INSDQualifier>
      </INSDFeature_quals>
     </INSDFeature>
     <INSDFeature>
      <INSDFeature_key>modified_base</INSDFeature_key>
      <INSDFeature_location>21</INSDFeature_location>
      <INSDFeature_quals>
       <INSDQualifier>
        <INSDQualifier_name>mod_base</INSDQualifier_name>
        <INSDQualifier_value>OTHER</INSDQualifier_value>
       </INSDQualifier>
       <INSDQualifier id="q11056">
        <INSDQualifier_name>note</INSDQualifier_name>
        <INSDQualifier_value>2&apos;-O-methyl nucleotide</INSDQualifier_value>
        <NonEnglishQualifier_value>2&apos;-O-甲基核苷酸
</NonEnglishQualifier_value>
       </INSDQualifier>
      </INSDFeature_quals>
     </INSDFeature>
     <INSDFeature>
      <INSDFeature_key>modified_base</INSDFeature_key>
      <INSDFeature_location>22</INSDFeature_location>
      <INSDFeature_quals>
       <INSDQualifier>
        <INSDQualifier_name>mod_base</INSDQualifier_name>
        <INSDQualifier_value>OTHER</INSDQualifier_value>
       </INSDQualifier>
       <INSDQualifier id="q11057">
```

```
        <INSDQualifier_name>note</INSDQualifier_name>
        <INSDQualifier_value>2&apos;-O-methyl nucleotide</INSDQualifier_value>
        <NonEnglishQualifier_value>2&apos;-O-甲基核苷酸
</NonEnglishQualifier_value>
       </INSDQualifier>
      </INSDFeature_quals>
     </INSDFeature>
     <INSDFeature>
      <INSDFeature_key>modified_base</INSDFeature_key>
      <INSDFeature_location>23</INSDFeature_location>
      <INSDFeature_quals>
       <INSDQualifier>
        <INSDQualifier_name>mod_base</INSDQualifier_name>
        <INSDQualifier_value>OTHER</INSDQualifier_value>
       </INSDQualifier>
       <INSDQualifier id="q11058">
        <INSDQualifier_name>note</INSDQualifier_name>
        <INSDQualifier_value>2&apos;-O-methyl nucleotide</INSDQualifier_value>
        <NonEnglishQualifier_value>2&apos;-O-甲基核苷酸
</NonEnglishQualifier_value>
       </INSDQualifier>
      </INSDFeature_quals>
     </INSDFeature>
     <INSDFeature>
      <INSDFeature_key>modified_base</INSDFeature_key>
      <INSDFeature_location>24</INSDFeature_location>
      <INSDFeature_quals>
       <INSDQualifier>
        <INSDQualifier_name>mod_base</INSDQualifier_name>
        <INSDQualifier_value>OTHER</INSDQualifier_value>
       </INSDQualifier>
       <INSDQualifier id="q11059">
        <INSDQualifier_name>note</INSDQualifier_name>
        <INSDQualifier_value>2&apos;-O-methyl nucleotide</INSDQualifier_value>
        <NonEnglishQualifier_value>2&apos;-O-甲基核苷酸
</NonEnglishQualifier_value>
       </INSDQualifier>
      </INSDFeature_quals>
     </INSDFeature>
```

```
      <INSDFeature>
       <INSDFeature_key>modified_base</INSDFeature_key>
       <INSDFeature_location>25</INSDFeature_location>
       <INSDFeature_quals>
        <INSDQualifier>
         <INSDQualifier_name>mod_base</INSDQualifier_name>
         <INSDQualifier_value>OTHER</INSDQualifier_value>
        </INSDQualifier>
        <INSDQualifier id="q11060">
         <INSDQualifier_name>note</INSDQualifier_name>
         <INSDQualifier_value>2&apos;-O-methyl nucleotide</INSDQualifier_value>
         <NonEnglishQualifier_value>2&apos;-O-甲基核苷酸
</NonEnglishQualifier_value>
        </INSDQualifier>
       </INSDFeature_quals>
      </INSDFeature>
      <INSDFeature>
       <INSDFeature_key>modified_base</INSDFeature_key>
       <INSDFeature_location>26</INSDFeature_location>
       <INSDFeature_quals>
        <INSDQualifier>
         <INSDQualifier_name>mod_base</INSDQualifier_name>
         <INSDQualifier_value>OTHER</INSDQualifier_value>
        </INSDQualifier>
        <INSDQualifier id="q11061">
         <INSDQualifier_name>note</INSDQualifier_name>
         <INSDQualifier_value>2&apos;-O-methyl nucleotide</INSDQualifier_value>
         <NonEnglishQualifier_value>2&apos;-O-甲基核苷酸
</NonEnglishQualifier_value>
        </INSDQualifier>
       </INSDFeature_quals>
      </INSDFeature>
      <INSDFeature>
       <INSDFeature_key>modified_base</INSDFeature_key>
       <INSDFeature_location>27</INSDFeature_location>
       <INSDFeature_quals>
        <INSDQualifier>
         <INSDQualifier_name>mod_base</INSDQualifier_name>
         <INSDQualifier_value>OTHER</INSDQualifier_value>
```

```
      </INSDQualifier>
      <INSDQualifier id="q11062">
       <INSDQualifier_name>note</INSDQualifier_name>
       <INSDQualifier_value>2&apos;-O-methyl nucleotide</INSDQualifier_value>
       <NonEnglishQualifier_value>2&apos;-O-甲基核苷酸
</NonEnglishQualifier_value>
      </INSDQualifier>
     </INSDFeature_quals>
    </INSDFeature>
    <INSDFeature>
     <INSDFeature_key>modified_base</INSDFeature_key>
     <INSDFeature_location>28</INSDFeature_location>
     <INSDFeature_quals>
      <INSDQualifier>
       <INSDQualifier_name>mod_base</INSDQualifier_name>
       <INSDQualifier_value>OTHER</INSDQualifier_value>
      </INSDQualifier>
      <INSDQualifier id="q11063">
       <INSDQualifier_name>note</INSDQualifier_name>
       <INSDQualifier_value>2&apos;-aminodiethoxymethanol-Adenine-N-
acetylgalactosamine</INSDQualifier_value>
       <NonEnglishQualifier_value>2&apos;-胺基二乙氧基甲醇-腺嘌呤-N-乙醯基半乳糖
胺</NonEnglishQualifier_value>
      </INSDQualifier>
     </INSDFeature_quals>
    </INSDFeature>
    <INSDFeature>
     <INSDFeature_key>modified_base</INSDFeature_key>
     <INSDFeature_location>29</INSDFeature_location>
     <INSDFeature_quals>
      <INSDQualifier>
       <INSDQualifier_name>mod_base</INSDQualifier_name>
       <INSDQualifier_value>OTHER</INSDQualifier_value>
      </INSDQualifier>
      <INSDQualifier id="q11064">
       <INSDQualifier_name>note</INSDQualifier_name>
       <INSDQualifier_value>2&apos;-aminodiethoxymethanol-Adenine-N-
acetylgalactosamine</INSDQualifier_value>
       <NonEnglishQualifier_value>2&apos;-胺基二乙氧基甲醇-腺嘌呤-N-乙醯基半乳糖
胺</NonEnglishQualifier_value>
```

```
      </INSDQualifier>
     </INSDFeature_quals>
    </INSDFeature>
    <INSDFeature>
     <INSDFeature_key>modified_base</INSDFeature_key>
     <INSDFeature_location>30</INSDFeature_location>
     <INSDFeature_quals>
      <INSDQualifier>
       <INSDQualifier_name>mod_base</INSDQualifier_name>
       <INSDQualifier_value>OTHER</INSDQualifier_value>
      </INSDQualifier>
      <INSDQualifier id="q11065">
       <INSDQualifier_name>note</INSDQualifier_name>
       <INSDQualifier_value>2&apos;-aminodiethoxymethanol-Adenine-N-
acetylgalactosamine</INSDQualifier_value>
       <NonEnglishQualifier_value>2&apos;-胺基二乙氧基甲醇-腺嘌呤-N-乙醯基半乳糖
胺</NonEnglishQualifier_value>
      </INSDQualifier>
     </INSDFeature_quals>
    </INSDFeature>
    <INSDFeature>
     <INSDFeature_key>modified_base</INSDFeature_key>
     <INSDFeature_location>31</INSDFeature_location>
     <INSDFeature_quals>
      <INSDQualifier>
       <INSDQualifier_name>mod_base</INSDQualifier_name>
       <INSDQualifier_value>OTHER</INSDQualifier_value>
      </INSDQualifier>
      <INSDQualifier id="q11066">
       <INSDQualifier_name>note</INSDQualifier_name>
       <INSDQualifier_value>2&apos;-O-methyl nucleotide</INSDQualifier_value>
       <NonEnglishQualifier_value>2&apos;-O-甲基核苷酸
</NonEnglishQualifier_value>
      </INSDQualifier>
     </INSDFeature_quals>
    </INSDFeature>
    <INSDFeature>
     <INSDFeature_key>modified_base</INSDFeature_key>
     <INSDFeature_location>32</INSDFeature_location>
```

```
      <INSDFeature_quals>
       <INSDQualifier>
        <INSDQualifier_name>mod_base</INSDQualifier_name>
        <INSDQualifier_value>OTHER</INSDQualifier_value>
       </INSDQualifier>
       <INSDQualifier id="q11067">
        <INSDQualifier_name>note</INSDQualifier_name>
        <INSDQualifier_value>2&apos;-O-methyl nucleotide</INSDQualifier_value>
        <NonEnglishQualifier_value>2&apos;-O-甲基核苷酸
</NonEnglishQualifier_value>
       </INSDQualifier>
      </INSDFeature_quals>
     </INSDFeature>
     <INSDFeature>
      <INSDFeature_key>modified_base</INSDFeature_key>
      <INSDFeature_location>33</INSDFeature_location>
      <INSDFeature_quals>
       <INSDQualifier>
        <INSDQualifier_name>mod_base</INSDQualifier_name>
        <INSDQualifier_value>OTHER</INSDQualifier_value>
       </INSDQualifier>
       <INSDQualifier id="q11068">
        <INSDQualifier_name>note</INSDQualifier_name>
        <INSDQualifier_value>2&apos;-O-methyl nucleotide</INSDQualifier_value>
        <NonEnglishQualifier_value>2&apos;-O-甲基核苷酸
</NonEnglishQualifier_value>
       </INSDQualifier>
      </INSDFeature_quals>
     </INSDFeature>
     <INSDFeature>
      <INSDFeature_key>modified_base</INSDFeature_key>
      <INSDFeature_location>34</INSDFeature_location>
      <INSDFeature_quals>
       <INSDQualifier>
        <INSDQualifier_name>mod_base</INSDQualifier_name>
        <INSDQualifier_value>OTHER</INSDQualifier_value>
       </INSDQualifier>
       <INSDQualifier id="q11069">
        <INSDQualifier_name>note</INSDQualifier_name>
```

```
        <INSDQualifier_value>2&apos;-O-methyl nucleotide</INSDQualifier_value>
        <NonEnglishQualifier_value>2&apos;-O-甲基核苷酸
</NonEnglishQualifier_value>
      </INSDQualifier>
     </INSDFeature_quals>
    </INSDFeature>
    <INSDFeature>
     <INSDFeature_key>modified_base</INSDFeature_key>
     <INSDFeature_location>35</INSDFeature_location>
     <INSDFeature_quals>
      <INSDQualifier>
       <INSDQualifier_name>mod_base</INSDQualifier_name>
       <INSDQualifier_value>OTHER</INSDQualifier_value>
      </INSDQualifier>
      <INSDQualifier id="q11070">
       <INSDQualifier_name>note</INSDQualifier_name>
       <INSDQualifier_value>2&apos;-O-methyl nucleotide</INSDQualifier_value>
       <NonEnglishQualifier_value>2&apos;-O-甲基核苷酸
</NonEnglishQualifier_value>
      </INSDQualifier>
     </INSDFeature_quals>
    </INSDFeature>
    <INSDFeature>
     <INSDFeature_key>modified_base</INSDFeature_key>
     <INSDFeature_location>36</INSDFeature_location>
     <INSDFeature_quals>
      <INSDQualifier>
       <INSDQualifier_name>mod_base</INSDQualifier_name>
       <INSDQualifier_value>OTHER</INSDQualifier_value>
      </INSDQualifier>
      <INSDQualifier id="q11071">
       <INSDQualifier_name>note</INSDQualifier_name>
       <INSDQualifier_value>2&apos;-O-methyl nucleotide</INSDQualifier_value>
       <NonEnglishQualifier_value>2&apos;-O-甲基核苷酸
</NonEnglishQualifier_value>
      </INSDQualifier>
     </INSDFeature_quals>
    </INSDFeature>
   </INSDSeq_feature-table>
```

```
    <INSDSeq_sequence>atcaagttctactccattcagcagccgaaaggctgc</INSDSeq_sequence>
   </INSDSeq>
  </SequenceData>
  <SequenceData sequenceIDNumber="748">
   <INSDSeq>
    <INSDSeq_length>22</INSDSeq_length>
    <INSDSeq_moltype>RNA</INSDSeq_moltype>
    <INSDSeq_division>PAT</INSDSeq_division>
    <INSDSeq_feature-table>
     <INSDFeature>
      <INSDFeature_key>source</INSDFeature_key>
      <INSDFeature_location>1..22</INSDFeature_location>
      <INSDFeature_quals>
       <INSDQualifier>
        <INSDQualifier_name>mol_type</INSDQualifier_name>
        <INSDQualifier_value>other RNA</INSDQualifier_value>
       </INSDQualifier>
       <INSDQualifier id="q11072">
        <INSDQualifier_name>organism</INSDQualifier_name>
        <INSDQualifier_value>synthetic construct</INSDQualifier_value>
        <NonEnglishQualifier_value>合成構築體</NonEnglishQualifier_value>
       </INSDQualifier>
      </INSDFeature_quals>
     </INSDFeature>
     <INSDFeature>
      <INSDFeature_key>modified_base</INSDFeature_key>
      <INSDFeature_location>1</INSDFeature_location>
      <INSDFeature_quals>
       <INSDQualifier>
        <INSDQualifier_name>mod_base</INSDQualifier_name>
        <INSDQualifier_value>OTHER</INSDQualifier_value>
       </INSDQualifier>
       <INSDQualifier id="q11073">
        <INSDQualifier_name>note</INSDQualifier_name>
        <INSDQualifier_value>4&apos;-O-monomethylphosphonate-2&apos;-O-methyl-
modified nucleotide</INSDQualifier_value>
        <NonEnglishQualifier_value>4&apos;-O-單甲基膦酸酯-2&apos;-O-甲基修飾之核
苷酸</NonEnglishQualifier_value>
       </INSDQualifier>
```

```
      </INSDFeature_quals>
     </INSDFeature>
     <INSDFeature>
      <INSDFeature_key>modified_base</INSDFeature_key>
      <INSDFeature_location>2</INSDFeature_location>
      <INSDFeature_quals>
       <INSDQualifier>
        <INSDQualifier_name>mod_base</INSDQualifier_name>
        <INSDQualifier_value>OTHER</INSDQualifier_value>
       </INSDQualifier>
       <INSDQualifier id="q11074">
        <INSDQualifier_name>note</INSDQualifier_name>
        <INSDQualifier_value>2&apos;-fluoro nucleotide
phosphorothioate</INSDQualifier_value>
       <NonEnglishQualifier_value>2&apos;-氟核苷酸硫代磷酸酯
</NonEnglishQualifier_value>
       </INSDQualifier>
      </INSDFeature_quals>
     </INSDFeature>
     <INSDFeature>
      <INSDFeature_key>modified_base</INSDFeature_key>
      <INSDFeature_location>3</INSDFeature_location>
      <INSDFeature_quals>
       <INSDQualifier>
        <INSDQualifier_name>mod_base</INSDQualifier_name>
        <INSDQualifier_value>OTHER</INSDQualifier_value>
       </INSDQualifier>
       <INSDQualifier id="q11075">
        <INSDQualifier_name>note</INSDQualifier_name>
        <INSDQualifier_value>2&apos;-fluoro nucleotide
phosphorothioate</INSDQualifier_value>
       <NonEnglishQualifier_value>2&apos;-氟核苷酸硫代磷酸酯
</NonEnglishQualifier_value>
       </INSDQualifier>
      </INSDFeature_quals>
     </INSDFeature>
     <INSDFeature>
      <INSDFeature_key>modified_base</INSDFeature_key>
      <INSDFeature_location>4</INSDFeature_location>
```

```
      <INSDFeature_quals>
       <INSDQualifier>
        <INSDQualifier_name>mod_base</INSDQualifier_name>
        <INSDQualifier_value>OTHER</INSDQualifier_value>
       </INSDQualifier>
       <INSDQualifier id="q11076">
        <INSDQualifier_name>note</INSDQualifier_name>
        <INSDQualifier_value>2&apos;-fluoro nucleotide</INSDQualifier_value>
        <NonEnglishQualifier_value>2&apos;-氟核苷酸</NonEnglishQualifier_value>
       </INSDQualifier>
      </INSDFeature_quals>
     </INSDFeature>
     <INSDFeature>
      <INSDFeature_key>modified_base</INSDFeature_key>
      <INSDFeature_location>5</INSDFeature_location>
      <INSDFeature_quals>
       <INSDQualifier>
        <INSDQualifier_name>mod_base</INSDQualifier_name>
        <INSDQualifier_value>OTHER</INSDQualifier_value>
       </INSDQualifier>
       <INSDQualifier id="q11077">
        <INSDQualifier_name>note</INSDQualifier_name>
        <INSDQualifier_value>2&apos;-fluoro nucleotide</INSDQualifier_value>
        <NonEnglishQualifier_value>2&apos;-氟核苷酸</NonEnglishQualifier_value>
       </INSDQualifier>
      </INSDFeature_quals>
     </INSDFeature>
     <INSDFeature>
      <INSDFeature_key>modified_base</INSDFeature_key>
      <INSDFeature_location>6</INSDFeature_location>
      <INSDFeature_quals>
       <INSDQualifier>
        <INSDQualifier_name>mod_base</INSDQualifier_name>
        <INSDQualifier_value>OTHER</INSDQualifier_value>
       </INSDQualifier>
       <INSDQualifier id="q11078">
        <INSDQualifier_name>note</INSDQualifier_name>
        <INSDQualifier_value>2&apos;-O-methyl nucleotide</INSDQualifier_value>
        <NonEnglishQualifier_value>2&apos;-O-甲基核苷酸
</NonEnglishQualifier_value>
```

```
      </INSDQualifier>
     </INSDFeature_quals>
    </INSDFeature>
    <INSDFeature>
     <INSDFeature_key>modified_base</INSDFeature_key>
     <INSDFeature_location>7</INSDFeature_location>
     <INSDFeature_quals>
      <INSDQualifier>
       <INSDQualifier_name>mod_base</INSDQualifier_name>
       <INSDQualifier_value>OTHER</INSDQualifier_value>
      </INSDQualifier>
      <INSDQualifier id="q11079">
       <INSDQualifier_name>note</INSDQualifier_name>
       <INSDQualifier_value>2&apos;-fluoro nucleotide</INSDQualifier_value>
       <NonEnglishQualifier_value>2&apos;-氟核苷酸</NonEnglishQualifier_value>
      </INSDQualifier>
     </INSDFeature_quals>
    </INSDFeature>
    <INSDFeature>
     <INSDFeature_key>modified_base</INSDFeature_key>
     <INSDFeature_location>8</INSDFeature_location>
     <INSDFeature_quals>
      <INSDQualifier>
       <INSDQualifier_name>mod_base</INSDQualifier_name>
       <INSDQualifier_value>OTHER</INSDQualifier_value>
      </INSDQualifier>
      <INSDQualifier id="q11080">
       <INSDQualifier_name>note</INSDQualifier_name>
       <INSDQualifier_value>2&apos;-O-methyl nucleotide</INSDQualifier_value>
       <NonEnglishQualifier_value>2&apos;-O-甲基核苷酸
</NonEnglishQualifier_value>
      </INSDQualifier>
     </INSDFeature_quals>
    </INSDFeature>
    <INSDFeature>
     <INSDFeature_key>modified_base</INSDFeature_key>
     <INSDFeature_location>9</INSDFeature_location>
     <INSDFeature_quals>
      <INSDQualifier>
```

```
        <INSDQualifier_name>mod_base</INSDQualifier_name>
        <INSDQualifier_value>OTHER</INSDQualifier_value>
       </INSDQualifier>
       <INSDQualifier id="q11081">
        <INSDQualifier_name>note</INSDQualifier_name>
        <INSDQualifier_value>2&apos;-O-methyl nucleotide</INSDQualifier_value>
        <NonEnglishQualifier_value>2&apos;-O-甲基核苷酸
</NonEnglishQualifier_value>
      </INSDQualifier>
     </INSDFeature_quals>
    </INSDFeature>
    <INSDFeature>
     <INSDFeature_key>modified_base</INSDFeature_key>
     <INSDFeature_location>10</INSDFeature_location>
     <INSDFeature_quals>
      <INSDQualifier>
       <INSDQualifier_name>mod_base</INSDQualifier_name>
       <INSDQualifier_value>OTHER</INSDQualifier_value>
      </INSDQualifier>
      <INSDQualifier id="q11082">
       <INSDQualifier_name>note</INSDQualifier_name>
       <INSDQualifier_value>2&apos;-fluoro nucleotide</INSDQualifier_value>
       <NonEnglishQualifier_value>2&apos;-氟核苷酸</NonEnglishQualifier_value>
      </INSDQualifier>
     </INSDFeature_quals>
    </INSDFeature>
    <INSDFeature>
     <INSDFeature_key>modified_base</INSDFeature_key>
     <INSDFeature_location>11</INSDFeature_location>
     <INSDFeature_quals>
      <INSDQualifier>
       <INSDQualifier_name>mod_base</INSDQualifier_name>
       <INSDQualifier_value>OTHER</INSDQualifier_value>
      </INSDQualifier>
      <INSDQualifier id="q11083">
       <INSDQualifier_name>note</INSDQualifier_name>
       <INSDQualifier_value>2&apos;-O-methyl nucleotide</INSDQualifier_value>
       <NonEnglishQualifier_value>2&apos;-O-甲基核苷酸
</NonEnglishQualifier_value>
```

```
      </INSDQualifier>
     </INSDFeature_quals>
    </INSDFeature>
    <INSDFeature>
     <INSDFeature_key>modified_base</INSDFeature_key>
     <INSDFeature_location>12</INSDFeature_location>
     <INSDFeature_quals>
      <INSDQualifier>
       <INSDQualifier_name>mod_base</INSDQualifier_name>
       <INSDQualifier_value>OTHER</INSDQualifier_value>
      </INSDQualifier>
      <INSDQualifier id="q11084">
       <INSDQualifier_name>note</INSDQualifier_name>
       <INSDQualifier_value>2&apos;-O-methyl nucleotide</INSDQualifier_value>
       <NonEnglishQualifier_value>2&apos;-O-甲基核苷酸
</NonEnglishQualifier_value>
      </INSDQualifier>
     </INSDFeature_quals>
    </INSDFeature>
    <INSDFeature>
     <INSDFeature_key>modified_base</INSDFeature_key>
     <INSDFeature_location>13</INSDFeature_location>
     <INSDFeature_quals>
      <INSDQualifier>
       <INSDQualifier_name>mod_base</INSDQualifier_name>
       <INSDQualifier_value>OTHER</INSDQualifier_value>
      </INSDQualifier>
      <INSDQualifier id="q11085">
       <INSDQualifier_name>note</INSDQualifier_name>
       <INSDQualifier_value>2&apos;-O-methyl nucleotide</INSDQualifier_value>
       <NonEnglishQualifier_value>2&apos;-O-甲基核苷酸
</NonEnglishQualifier_value>
      </INSDQualifier>
     </INSDFeature_quals>
    </INSDFeature>
    <INSDFeature>
     <INSDFeature_key>modified_base</INSDFeature_key>
     <INSDFeature_location>14</INSDFeature_location>
     <INSDFeature_quals>
```

```
        <INSDQualifier>
         <INSDQualifier_name>mod_base</INSDQualifier_name>
         <INSDQualifier_value>OTHER</INSDQualifier_value>
        </INSDQualifier>
        <INSDQualifier id="q11086">
         <INSDQualifier_name>note</INSDQualifier_name>
         <INSDQualifier_value>2&apos;-fluoro nucleotide</INSDQualifier_value>
         <NonEnglishQualifier_value>2&apos;-氟核苷酸</NonEnglishQualifier_value>
        </INSDQualifier>
       </INSDFeature_quals>
      </INSDFeature>
      <INSDFeature>
       <INSDFeature_key>modified_base</INSDFeature_key>
       <INSDFeature_location>15</INSDFeature_location>
       <INSDFeature_quals>
        <INSDQualifier>
         <INSDQualifier_name>mod_base</INSDQualifier_name>
         <INSDQualifier_value>OTHER</INSDQualifier_value>
        </INSDQualifier>
        <INSDQualifier id="q11087">
         <INSDQualifier_name>note</INSDQualifier_name>
         <INSDQualifier_value>2&apos;-O-methyl nucleotide</INSDQualifier_value>
         <NonEnglishQualifier_value>2&apos;-O-甲基核苷酸
</NonEnglishQualifier_value>
        </INSDQualifier>
       </INSDFeature_quals>
      </INSDFeature>
      <INSDFeature>
       <INSDFeature_key>modified_base</INSDFeature_key>
       <INSDFeature_location>16</INSDFeature_location>
       <INSDFeature_quals>
        <INSDQualifier>
         <INSDQualifier_name>mod_base</INSDQualifier_name>
         <INSDQualifier_value>OTHER</INSDQualifier_value>
        </INSDQualifier>
        <INSDQualifier id="q11088">
         <INSDQualifier_name>note</INSDQualifier_name>
         <INSDQualifier_value>2&apos;-O-methyl nucleotide</INSDQualifier_value>
         <NonEnglishQualifier_value>2&apos;-O-甲基核苷酸
</NonEnglishQualifier_value>
```

```
      </INSDQualifier>
     </INSDFeature_quals>
    </INSDFeature>
    <INSDFeature>
     <INSDFeature_key>modified_base</INSDFeature_key>
     <INSDFeature_location>17</INSDFeature_location>
     <INSDFeature_quals>
      <INSDQualifier>
       <INSDQualifier_name>mod_base</INSDQualifier_name>
       <INSDQualifier_value>OTHER</INSDQualifier_value>
      </INSDQualifier>
      <INSDQualifier id="q11089">
       <INSDQualifier_name>note</INSDQualifier_name>
       <INSDQualifier_value>2&apos;-O-methyl nucleotide</INSDQualifier_value>
       <NonEnglishQualifier_value>2&apos;-O-甲基核苷酸
</NonEnglishQualifier_value>
      </INSDQualifier>
     </INSDFeature_quals>
    </INSDFeature>
    <INSDFeature>
     <INSDFeature_key>modified_base</INSDFeature_key>
     <INSDFeature_location>18</INSDFeature_location>
     <INSDFeature_quals>
      <INSDQualifier>
       <INSDQualifier_name>mod_base</INSDQualifier_name>
       <INSDQualifier_value>OTHER</INSDQualifier_value>
      </INSDQualifier>
      <INSDQualifier id="q11090">
       <INSDQualifier_name>note</INSDQualifier_name>
       <INSDQualifier_value>2&apos;-O-methyl nucleotide</INSDQualifier_value>
       <NonEnglishQualifier_value>2&apos;-O-甲基核苷酸
</NonEnglishQualifier_value>
      </INSDQualifier>
     </INSDFeature_quals>
    </INSDFeature>
    <INSDFeature>
     <INSDFeature_key>modified_base</INSDFeature_key>
     <INSDFeature_location>19</INSDFeature_location>
     <INSDFeature_quals>
```

```
        <INSDQualifier>
         <INSDQualifier_name>mod_base</INSDQualifier_name>
         <INSDQualifier_value>OTHER</INSDQualifier_value>
        </INSDQualifier>
        <INSDQualifier id="q11091">
         <INSDQualifier_name>note</INSDQualifier_name>
         <INSDQualifier_value>2&apos;-O-methyl nucleotide</INSDQualifier_value>
         <NonEnglishQualifier_value>2&apos;-O-甲基核苷酸
</NonEnglishQualifier_value>
        </INSDQualifier>
       </INSDFeature_quals>
      </INSDFeature>
      <INSDFeature>
       <INSDFeature_key>modified_base</INSDFeature_key>
       <INSDFeature_location>20</INSDFeature_location>
       <INSDFeature_quals>
        <INSDQualifier>
         <INSDQualifier_name>mod_base</INSDQualifier_name>
         <INSDQualifier_value>OTHER</INSDQualifier_value>
        </INSDQualifier>
        <INSDQualifier id="q11092">
         <INSDQualifier_name>note</INSDQualifier_name>
         <INSDQualifier_value>2&apos;-O-methyl nucleotide
phosphorothioate</INSDQualifier_value>
         <NonEnglishQualifier_value>2&apos;-O-甲基核苷酸硫代磷酸酯
</NonEnglishQualifier_value>
        </INSDQualifier>
       </INSDFeature_quals>
      </INSDFeature>
      <INSDFeature>
       <INSDFeature_key>modified_base</INSDFeature_key>
       <INSDFeature_location>21</INSDFeature_location>
       <INSDFeature_quals>
        <INSDQualifier>
         <INSDQualifier_name>mod_base</INSDQualifier_name>
         <INSDQualifier_value>OTHER</INSDQualifier_value>
        </INSDQualifier>
        <INSDQualifier id="q11093">
         <INSDQualifier_name>note</INSDQualifier_name>
```

```
        <INSDQualifier_value>2&apos;-O-methyl nucleotide
phosphorothioate</INSDQualifier_value>
        <NonEnglishQualifier_value>2&apos;-O-甲基核苷酸硫代磷酸酯
</NonEnglishQualifier_value>
       </INSDQualifier>
      </INSDFeature_quals>
     </INSDFeature>
     <INSDFeature>
      <INSDFeature_key>modified_base</INSDFeature_key>
      <INSDFeature_location>22</INSDFeature_location>
      <INSDFeature_quals>
       <INSDQualifier>
        <INSDQualifier_name>mod_base</INSDQualifier_name>
        <INSDQualifier_value>OTHER</INSDQualifier_value>
       </INSDQualifier>
       <INSDQualifier id="q11094">
        <INSDQualifier_name>note</INSDQualifier_name>
        <INSDQualifier_value>2&apos;-O-methyl nucleotide</INSDQualifier_value>
        <NonEnglishQualifier_value>2&apos;-O-甲基核苷酸
</NonEnglishQualifier_value>
       </INSDQualifier>
      </INSDFeature_quals>
     </INSDFeature>
    </INSDSeq_feature-table>
    <INSDSeq_sequence>tgaatggagtagaacttgatgg</INSDSeq_sequence>
   </INSDSeq>
  </SequenceData>
  <SequenceData sequenceIDNumber="749">
   <INSDSeq>
    <INSDSeq_length>36</INSDSeq_length>
    <INSDSeq_moltype>RNA</INSDSeq_moltype>
    <INSDSeq_division>PAT</INSDSeq_division>
    <INSDSeq_feature-table>
     <INSDFeature>
      <INSDFeature_key>source</INSDFeature_key>
      <INSDFeature_location>1..36</INSDFeature_location>
      <INSDFeature_quals>
       <INSDQualifier>
        <INSDQualifier_name>mol_type</INSDQualifier_name>
```

```
        <INSDQualifier_value>other RNA</INSDQualifier_value>
       </INSDQualifier>
       <INSDQualifier id="q11095">
        <INSDQualifier_name>organism</INSDQualifier_name>
        <INSDQualifier_value>synthetic construct</INSDQualifier_value>
        <NonEnglishQualifier_value>合成構築體</NonEnglishQualifier_value>
       </INSDQualifier>
      </INSDFeature_quals>
     </INSDFeature>
     <INSDFeature>
      <INSDFeature_key>modified_base</INSDFeature_key>
      <INSDFeature_location>1</INSDFeature_location>
      <INSDFeature_quals>
       <INSDQualifier>
        <INSDQualifier_name>mod_base</INSDQualifier_name>
        <INSDQualifier_value>OTHER</INSDQualifier_value>
       </INSDQualifier>
       <INSDQualifier id="q11096">
        <INSDQualifier_name>note</INSDQualifier_name>
        <INSDQualifier_value>2&apos;-O-methyl nucleotide
phosphorothioate</INSDQualifier_value>
        <NonEnglishQualifier_value>2&apos;-O-甲基核苷酸硫代磷酸酯
</NonEnglishQualifier_value>
       </INSDQualifier>
      </INSDFeature_quals>
     </INSDFeature>
     <INSDFeature>
      <INSDFeature_key>modified_base</INSDFeature_key>
      <INSDFeature_location>2</INSDFeature_location>
      <INSDFeature_quals>
       <INSDQualifier>
        <INSDQualifier_name>mod_base</INSDQualifier_name>
        <INSDQualifier_value>OTHER</INSDQualifier_value>
       </INSDQualifier>
       <INSDQualifier id="q11097">
        <INSDQualifier_name>note</INSDQualifier_name>
        <INSDQualifier_value>2&apos;-O-methyl nucleotide</INSDQualifier_value>
        <NonEnglishQualifier_value>2&apos;-O-甲基核苷酸
</NonEnglishQualifier_value>
```

```
      </INSDQualifier>
     </INSDFeature_quals>
    </INSDFeature>
    <INSDFeature>
     <INSDFeature_key>modified_base</INSDFeature_key>
     <INSDFeature_location>3</INSDFeature_location>
     <INSDFeature_quals>
      <INSDQualifier>
       <INSDQualifier_name>mod_base</INSDQualifier_name>
       <INSDQualifier_value>OTHER</INSDQualifier_value>
      </INSDQualifier>
      <INSDQualifier id="q11098">
       <INSDQualifier_name>note</INSDQualifier_name>
       <INSDQualifier_value>2&apos;-O-methyl nucleotide</INSDQualifier_value>
       <NonEnglishQualifier_value>2&apos;-O-甲基核苷酸
</NonEnglishQualifier_value>
      </INSDQualifier>
     </INSDFeature_quals>
    </INSDFeature>
    <INSDFeature>
     <INSDFeature_key>modified_base</INSDFeature_key>
     <INSDFeature_location>4</INSDFeature_location>
     <INSDFeature_quals>
      <INSDQualifier>
       <INSDQualifier_name>mod_base</INSDQualifier_name>
       <INSDQualifier_value>OTHER</INSDQualifier_value>
      </INSDQualifier>
      <INSDQualifier id="q11099">
       <INSDQualifier_name>note</INSDQualifier_name>
       <INSDQualifier_value>2&apos;-O-methyl nucleotide</INSDQualifier_value>
       <NonEnglishQualifier_value>2&apos;-O-甲基核苷酸
</NonEnglishQualifier_value>
      </INSDQualifier>
     </INSDFeature_quals>
    </INSDFeature>
    <INSDFeature>
     <INSDFeature_key>modified_base</INSDFeature_key>
     <INSDFeature_location>5</INSDFeature_location>
     <INSDFeature_quals>
```

```
        <INSDQualifier>
         <INSDQualifier_name>mod_base</INSDQualifier_name>
         <INSDQualifier_value>OTHER</INSDQualifier_value>
        </INSDQualifier>
        <INSDQualifier id="q11100">
         <INSDQualifier_name>note</INSDQualifier_name>
         <INSDQualifier_value>2&apos;-O-methyl nucleotide</INSDQualifier_value>
         <NonEnglishQualifier_value>2&apos;-O-甲基核苷酸
</NonEnglishQualifier_value>
        </INSDQualifier>
       </INSDFeature_quals>
      </INSDFeature>
      <INSDFeature>
       <INSDFeature_key>modified_base</INSDFeature_key>
       <INSDFeature_location>6</INSDFeature_location>
       <INSDFeature_quals>
        <INSDQualifier>
         <INSDQualifier_name>mod_base</INSDQualifier_name>
         <INSDQualifier_value>OTHER</INSDQualifier_value>
        </INSDQualifier>
        <INSDQualifier id="q11101">
         <INSDQualifier_name>note</INSDQualifier_name>
         <INSDQualifier_value>2&apos;-O-methyl nucleotide</INSDQualifier_value>
         <NonEnglishQualifier_value>2&apos;-O-甲基核苷酸
</NonEnglishQualifier_value>
        </INSDQualifier>
       </INSDFeature_quals>
      </INSDFeature>
      <INSDFeature>
       <INSDFeature_key>modified_base</INSDFeature_key>
       <INSDFeature_location>7</INSDFeature_location>
       <INSDFeature_quals>
        <INSDQualifier>
         <INSDQualifier_name>mod_base</INSDQualifier_name>
         <INSDQualifier_value>OTHER</INSDQualifier_value>
        </INSDQualifier>
        <INSDQualifier id="q11102">
         <INSDQualifier_name>note</INSDQualifier_name>
         <INSDQualifier_value>2&apos;-O-methyl nucleotide</INSDQualifier_value>
```

```
        <NonEnglishQualifier_value>2&apos;-O-甲基核苷酸
</NonEnglishQualifier_value>
       </INSDQualifier>
      </INSDFeature_quals>
     </INSDFeature>
     <INSDFeature>
      <INSDFeature_key>modified_base</INSDFeature_key>
      <INSDFeature_location>8</INSDFeature_location>
      <INSDFeature_quals>
       <INSDQualifier>
        <INSDQualifier_name>mod_base</INSDQualifier_name>
        <INSDQualifier_value>OTHER</INSDQualifier_value>
       </INSDQualifier>
       <INSDQualifier id="q11103">
        <INSDQualifier_name>note</INSDQualifier_name>
        <INSDQualifier_value>2&apos;-fluoro nucleotide</INSDQualifier_value>
        <NonEnglishQualifier_value>2&apos;-氟核苷酸</NonEnglishQualifier_value>
       </INSDQualifier>
      </INSDFeature_quals>
     </INSDFeature>
     <INSDFeature>
      <INSDFeature_key>modified_base</INSDFeature_key>
      <INSDFeature_location>9</INSDFeature_location>
      <INSDFeature_quals>
       <INSDQualifier>
        <INSDQualifier_name>mod_base</INSDQualifier_name>
        <INSDQualifier_value>OTHER</INSDQualifier_value>
       </INSDQualifier>
       <INSDQualifier id="q11104">
        <INSDQualifier_name>note</INSDQualifier_name>
        <INSDQualifier_value>2&apos;-fluoro nucleotide</INSDQualifier_value>
        <NonEnglishQualifier_value>2&apos;-氟核苷酸</NonEnglishQualifier_value>
       </INSDQualifier>
      </INSDFeature_quals>
     </INSDFeature>
     <INSDFeature>
      <INSDFeature_key>modified_base</INSDFeature_key>
      <INSDFeature_location>10</INSDFeature_location>
      <INSDFeature_quals>
```

```
      <INSDQualifier>
       <INSDQualifier_name>mod_base</INSDQualifier_name>
       <INSDQualifier_value>OTHER</INSDQualifier_value>
      </INSDQualifier>
      <INSDQualifier id="q11105">
       <INSDQualifier_name>note</INSDQualifier_name>
       <INSDQualifier_value>2&apos;-fluoro nucleotide</INSDQualifier_value>
       <NonEnglishQualifier_value>2&apos;-氟核苷酸</NonEnglishQualifier_value>
      </INSDQualifier>
     </INSDFeature_quals>
    </INSDFeature>
    <INSDFeature>
     <INSDFeature_key>modified_base</INSDFeature_key>
     <INSDFeature_location>11</INSDFeature_location>
     <INSDFeature_quals>
      <INSDQualifier>
       <INSDQualifier_name>mod_base</INSDQualifier_name>
       <INSDQualifier_value>OTHER</INSDQualifier_value>
      </INSDQualifier>
      <INSDQualifier id="q11106">
       <INSDQualifier_name>note</INSDQualifier_name>
       <INSDQualifier_value>2&apos;-fluoro nucleotide</INSDQualifier_value>
       <NonEnglishQualifier_value>2&apos;-氟核苷酸</NonEnglishQualifier_value>
      </INSDQualifier>
     </INSDFeature_quals>
    </INSDFeature>
    <INSDFeature>
     <INSDFeature_key>modified_base</INSDFeature_key>
     <INSDFeature_location>12</INSDFeature_location>
     <INSDFeature_quals>
      <INSDQualifier>
       <INSDQualifier_name>mod_base</INSDQualifier_name>
       <INSDQualifier_value>OTHER</INSDQualifier_value>
      </INSDQualifier>
      <INSDQualifier id="q11107">
       <INSDQualifier_name>note</INSDQualifier_name>
       <INSDQualifier_value>2&apos;-O-methyl nucleotide</INSDQualifier_value>
       <NonEnglishQualifier_value>2&apos;-O-甲基核苷酸
</NonEnglishQualifier_value>
```

```
      </INSDQualifier>
     </INSDFeature_quals>
    </INSDFeature>
    <INSDFeature>
     <INSDFeature_key>modified_base</INSDFeature_key>
     <INSDFeature_location>13</INSDFeature_location>
     <INSDFeature_quals>
      <INSDQualifier>
       <INSDQualifier_name>mod_base</INSDQualifier_name>
       <INSDQualifier_value>OTHER</INSDQualifier_value>
      </INSDQualifier>
      <INSDQualifier id="q11108">
       <INSDQualifier_name>note</INSDQualifier_name>
       <INSDQualifier_value>2&apos;-O-methyl nucleotide</INSDQualifier_value>
       <NonEnglishQualifier_value>2&apos;-O-甲基核苷酸
</NonEnglishQualifier_value>
      </INSDQualifier>
     </INSDFeature_quals>
    </INSDFeature>
    <INSDFeature>
     <INSDFeature_key>modified_base</INSDFeature_key>
     <INSDFeature_location>14</INSDFeature_location>
     <INSDFeature_quals>
      <INSDQualifier>
       <INSDQualifier_name>mod_base</INSDQualifier_name>
       <INSDQualifier_value>OTHER</INSDQualifier_value>
      </INSDQualifier>
      <INSDQualifier id="q11109">
       <INSDQualifier_name>note</INSDQualifier_name>
       <INSDQualifier_value>2&apos;-O-methyl nucleotide</INSDQualifier_value>
       <NonEnglishQualifier_value>2&apos;-O-甲基核苷酸
</NonEnglishQualifier_value>
      </INSDQualifier>
     </INSDFeature_quals>
    </INSDFeature>
    <INSDFeature>
     <INSDFeature_key>modified_base</INSDFeature_key>
     <INSDFeature_location>15</INSDFeature_location>
     <INSDFeature_quals>
```

```
        <INSDQualifier>
         <INSDQualifier_name>mod_base</INSDQualifier_name>
         <INSDQualifier_value>OTHER</INSDQualifier_value>
        </INSDQualifier>
        <INSDQualifier id="q11110">
         <INSDQualifier_name>note</INSDQualifier_name>
         <INSDQualifier_value>2&apos;-O-methyl nucleotide</INSDQualifier_value>
         <NonEnglishQualifier_value>2&apos;-O-甲基核苷酸
</NonEnglishQualifier_value>
        </INSDQualifier>
       </INSDFeature_quals>
      </INSDFeature>
      <INSDFeature>
       <INSDFeature_key>modified_base</INSDFeature_key>
       <INSDFeature_location>16</INSDFeature_location>
       <INSDFeature_quals>
        <INSDQualifier>
         <INSDQualifier_name>mod_base</INSDQualifier_name>
         <INSDQualifier_value>OTHER</INSDQualifier_value>
        </INSDQualifier>
        <INSDQualifier id="q11111">
         <INSDQualifier_name>note</INSDQualifier_name>
         <INSDQualifier_value>2&apos;-O-methyl nucleotide</INSDQualifier_value>
         <NonEnglishQualifier_value>2&apos;-O-甲基核苷酸
</NonEnglishQualifier_value>
        </INSDQualifier>
       </INSDFeature_quals>
      </INSDFeature>
      <INSDFeature>
       <INSDFeature_key>modified_base</INSDFeature_key>
       <INSDFeature_location>17</INSDFeature_location>
       <INSDFeature_quals>
        <INSDQualifier>
         <INSDQualifier_name>mod_base</INSDQualifier_name>
         <INSDQualifier_value>OTHER</INSDQualifier_value>
        </INSDQualifier>
        <INSDQualifier id="q11112">
         <INSDQualifier_name>note</INSDQualifier_name>
         <INSDQualifier_value>2&apos;-O-methyl nucleotide</INSDQualifier_value>
```

```
        <NonEnglishQualifier_value>2&apos;-O-甲基核苷酸
</NonEnglishQualifier_value>
       </INSDQualifier>
      </INSDFeature_quals>
     </INSDFeature>
     <INSDFeature>
      <INSDFeature_key>modified_base</INSDFeature_key>
      <INSDFeature_location>18</INSDFeature_location>
      <INSDFeature_quals>
       <INSDQualifier>
        <INSDQualifier_name>mod_base</INSDQualifier_name>
        <INSDQualifier_value>OTHER</INSDQualifier_value>
       </INSDQualifier>
       <INSDQualifier id="q11113">
        <INSDQualifier_name>note</INSDQualifier_name>
        <INSDQualifier_value>2&apos;-O-methyl nucleotide</INSDQualifier_value>
        <NonEnglishQualifier_value>2&apos;-O-甲基核苷酸
</NonEnglishQualifier_value>
       </INSDQualifier>
      </INSDFeature_quals>
     </INSDFeature>
     <INSDFeature>
      <INSDFeature_key>modified_base</INSDFeature_key>
      <INSDFeature_location>19</INSDFeature_location>
      <INSDFeature_quals>
       <INSDQualifier>
        <INSDQualifier_name>mod_base</INSDQualifier_name>
        <INSDQualifier_value>OTHER</INSDQualifier_value>
       </INSDQualifier>
       <INSDQualifier id="q11114">
        <INSDQualifier_name>note</INSDQualifier_name>
        <INSDQualifier_value>2&apos;-O-methyl nucleotide</INSDQualifier_value>
        <NonEnglishQualifier_value>2&apos;-O-甲基核苷酸
</NonEnglishQualifier_value>
       </INSDQualifier>
      </INSDFeature_quals>
     </INSDFeature>
     <INSDFeature>
      <INSDFeature_key>modified_base</INSDFeature_key>
```

```
      <INSDFeature_location>20</INSDFeature_location>
      <INSDFeature_quals>
       <INSDQualifier>
        <INSDQualifier_name>mod_base</INSDQualifier_name>
        <INSDQualifier_value>OTHER</INSDQualifier_value>
       </INSDQualifier>
       <INSDQualifier id="q11115">
        <INSDQualifier_name>note</INSDQualifier_name>
        <INSDQualifier_value>2&apos;-O-methyl nucleotide</INSDQualifier_value>
        <NonEnglishQualifier_value>2&apos;-O-甲基核苷酸
</NonEnglishQualifier_value>
       </INSDQualifier>
      </INSDFeature_quals>
     </INSDFeature>
     <INSDFeature>
      <INSDFeature_key>modified_base</INSDFeature_key>
      <INSDFeature_location>21</INSDFeature_location>
      <INSDFeature_quals>
       <INSDQualifier>
        <INSDQualifier_name>mod_base</INSDQualifier_name>
        <INSDQualifier_value>OTHER</INSDQualifier_value>
       </INSDQualifier>
       <INSDQualifier id="q11116">
        <INSDQualifier_name>note</INSDQualifier_name>
        <INSDQualifier_value>2&apos;-O-methyl nucleotide</INSDQualifier_value>
        <NonEnglishQualifier_value>2&apos;-O-甲基核苷酸
</NonEnglishQualifier_value>
       </INSDQualifier>
      </INSDFeature_quals>
     </INSDFeature>
     <INSDFeature>
      <INSDFeature_key>modified_base</INSDFeature_key>
      <INSDFeature_location>22</INSDFeature_location>
      <INSDFeature_quals>
       <INSDQualifier>
        <INSDQualifier_name>mod_base</INSDQualifier_name>
        <INSDQualifier_value>OTHER</INSDQualifier_value>
       </INSDQualifier>
       <INSDQualifier id="q11117">
```

```
        <INSDQualifier_name>note</INSDQualifier_name>
        <INSDQualifier_value>2&apos;-O-methyl nucleotide</INSDQualifier_value>
        <NonEnglishQualifier_value>2&apos;-O-甲基核苷酸
</NonEnglishQualifier_value>
       </INSDQualifier>
      </INSDFeature_quals>
     </INSDFeature>
     <INSDFeature>
      <INSDFeature_key>modified_base</INSDFeature_key>
      <INSDFeature_location>23</INSDFeature_location>
      <INSDFeature_quals>
       <INSDQualifier>
        <INSDQualifier_name>mod_base</INSDQualifier_name>
        <INSDQualifier_value>OTHER</INSDQualifier_value>
       </INSDQualifier>
       <INSDQualifier id="q11118">
        <INSDQualifier_name>note</INSDQualifier_name>
        <INSDQualifier_value>2&apos;-O-methyl nucleotide</INSDQualifier_value>
        <NonEnglishQualifier_value>2&apos;-O-甲基核苷酸
</NonEnglishQualifier_value>
       </INSDQualifier>
      </INSDFeature_quals>
     </INSDFeature>
     <INSDFeature>
      <INSDFeature_key>modified_base</INSDFeature_key>
      <INSDFeature_location>24</INSDFeature_location>
      <INSDFeature_quals>
       <INSDQualifier>
        <INSDQualifier_name>mod_base</INSDQualifier_name>
        <INSDQualifier_value>OTHER</INSDQualifier_value>
       </INSDQualifier>
       <INSDQualifier id="q11119">
        <INSDQualifier_name>note</INSDQualifier_name>
        <INSDQualifier_value>2&apos;-O-methyl nucleotide</INSDQualifier_value>
        <NonEnglishQualifier_value>2&apos;-O-甲基核苷酸
</NonEnglishQualifier_value>
       </INSDQualifier>
      </INSDFeature_quals>
     </INSDFeature>
```

```
      <INSDFeature>
       <INSDFeature_key>modified_base</INSDFeature_key>
       <INSDFeature_location>25</INSDFeature_location>
       <INSDFeature_quals>
        <INSDQualifier>
         <INSDQualifier_name>mod_base</INSDQualifier_name>
         <INSDQualifier_value>OTHER</INSDQualifier_value>
        </INSDQualifier>
        <INSDQualifier id="q11120">
         <INSDQualifier_name>note</INSDQualifier_name>
         <INSDQualifier_value>2&apos;-O-methyl nucleotide</INSDQualifier_value>
         <NonEnglishQualifier_value>2&apos;-O-甲基核苷酸
</NonEnglishQualifier_value>
        </INSDQualifier>
       </INSDFeature_quals>
      </INSDFeature>
      <INSDFeature>
       <INSDFeature_key>modified_base</INSDFeature_key>
       <INSDFeature_location>26</INSDFeature_location>
       <INSDFeature_quals>
        <INSDQualifier>
         <INSDQualifier_name>mod_base</INSDQualifier_name>
         <INSDQualifier_value>OTHER</INSDQualifier_value>
        </INSDQualifier>
        <INSDQualifier id="q11121">
         <INSDQualifier_name>note</INSDQualifier_name>
         <INSDQualifier_value>2&apos;-O-methyl nucleotide</INSDQualifier_value>
         <NonEnglishQualifier_value>2&apos;-O-甲基核苷酸
</NonEnglishQualifier_value>
        </INSDQualifier>
       </INSDFeature_quals>
      </INSDFeature>
      <INSDFeature>
       <INSDFeature_key>modified_base</INSDFeature_key>
       <INSDFeature_location>27</INSDFeature_location>
       <INSDFeature_quals>
        <INSDQualifier>
         <INSDQualifier_name>mod_base</INSDQualifier_name>
         <INSDQualifier_value>OTHER</INSDQualifier_value>
```

```
      </INSDQualifier>
      <INSDQualifier id="q11122">
       <INSDQualifier_name>note</INSDQualifier_name>
       <INSDQualifier_value>2&apos;-O-methyl nucleotide</INSDQualifier_value>
       <NonEnglishQualifier_value>2&apos;-O-甲基核苷酸
</NonEnglishQualifier_value>
      </INSDQualifier>
     </INSDFeature_quals>
    </INSDFeature>
    <INSDFeature>
     <INSDFeature_key>modified_base</INSDFeature_key>
     <INSDFeature_location>28</INSDFeature_location>
     <INSDFeature_quals>
      <INSDQualifier>
       <INSDQualifier_name>mod_base</INSDQualifier_name>
       <INSDQualifier_value>OTHER</INSDQualifier_value>
      </INSDQualifier>
      <INSDQualifier id="q11123">
       <INSDQualifier_name>note</INSDQualifier_name>
       <INSDQualifier_value>2&apos;-aminodiethoxymethanol-Adenine-N-
acetylgalactosamine</INSDQualifier_value>
       <NonEnglishQualifier_value>2&apos;-胺基二乙氧基甲醇-腺嘌呤-N-乙醯基半乳糖
胺</NonEnglishQualifier_value>
      </INSDQualifier>
     </INSDFeature_quals>
    </INSDFeature>
    <INSDFeature>
     <INSDFeature_key>modified_base</INSDFeature_key>
     <INSDFeature_location>29</INSDFeature_location>
     <INSDFeature_quals>
      <INSDQualifier>
       <INSDQualifier_name>mod_base</INSDQualifier_name>
       <INSDQualifier_value>OTHER</INSDQualifier_value>
      </INSDQualifier>
      <INSDQualifier id="q11124">
       <INSDQualifier_name>note</INSDQualifier_name>
       <INSDQualifier_value>2&apos;-aminodiethoxymethanol-Adenine-N-
acetylgalactosamine</INSDQualifier_value>
       <NonEnglishQualifier_value>2&apos;-胺基二乙氧基甲醇-腺嘌呤-N-乙醯基半乳糖
胺</NonEnglishQualifier_value>
```

```
      </INSDQualifier>
     </INSDFeature_quals>
    </INSDFeature>
    <INSDFeature>
     <INSDFeature_key>modified_base</INSDFeature_key>
     <INSDFeature_location>30</INSDFeature_location>
     <INSDFeature_quals>
      <INSDQualifier>
       <INSDQualifier_name>mod_base</INSDQualifier_name>
       <INSDQualifier_value>OTHER</INSDQualifier_value>
      </INSDQualifier>
      <INSDQualifier id="q11125">
       <INSDQualifier_name>note</INSDQualifier_name>
       <INSDQualifier_value>2&apos;-aminodiethoxymethanol-Adenine-N-
acetylgalactosamine</INSDQualifier_value>
       <NonEnglishQualifier_value>2&apos;-胺基二乙氧基甲醇-腺嘌呤-N-乙醯基半乳糖
胺</NonEnglishQualifier_value>
      </INSDQualifier>
     </INSDFeature_quals>
    </INSDFeature>
    <INSDFeature>
     <INSDFeature_key>modified_base</INSDFeature_key>
     <INSDFeature_location>31</INSDFeature_location>
     <INSDFeature_quals>
      <INSDQualifier>
       <INSDQualifier_name>mod_base</INSDQualifier_name>
       <INSDQualifier_value>OTHER</INSDQualifier_value>
      </INSDQualifier>
      <INSDQualifier id="q11126">
       <INSDQualifier_name>note</INSDQualifier_name>
       <INSDQualifier_value>2&apos;-O-methyl nucleotide</INSDQualifier_value>
       <NonEnglishQualifier_value>2&apos;-O-甲基核苷酸
</NonEnglishQualifier_value>
      </INSDQualifier>
     </INSDFeature_quals>
    </INSDFeature>
    <INSDFeature>
     <INSDFeature_key>modified_base</INSDFeature_key>
     <INSDFeature_location>32</INSDFeature_location>
```

```
      <INSDFeature_quals>
       <INSDQualifier>
        <INSDQualifier_name>mod_base</INSDQualifier_name>
        <INSDQualifier_value>OTHER</INSDQualifier_value>
       </INSDQualifier>
       <INSDQualifier id="q11127">
        <INSDQualifier_name>note</INSDQualifier_name>
        <INSDQualifier_value>2&apos;-O-methyl nucleotide</INSDQualifier_value>
        <NonEnglishQualifier_value>2&apos;-O-甲基核苷酸
</NonEnglishQualifier_value>
       </INSDQualifier>
      </INSDFeature_quals>
     </INSDFeature>
     <INSDFeature>
      <INSDFeature_key>modified_base</INSDFeature_key>
      <INSDFeature_location>33</INSDFeature_location>
      <INSDFeature_quals>
       <INSDQualifier>
        <INSDQualifier_name>mod_base</INSDQualifier_name>
        <INSDQualifier_value>OTHER</INSDQualifier_value>
       </INSDQualifier>
       <INSDQualifier id="q11128">
        <INSDQualifier_name>note</INSDQualifier_name>
        <INSDQualifier_value>2&apos;-O-methyl nucleotide</INSDQualifier_value>
        <NonEnglishQualifier_value>2&apos;-O-甲基核苷酸
</NonEnglishQualifier_value>
       </INSDQualifier>
      </INSDFeature_quals>
     </INSDFeature>
     <INSDFeature>
      <INSDFeature_key>modified_base</INSDFeature_key>
      <INSDFeature_location>34</INSDFeature_location>
      <INSDFeature_quals>
       <INSDQualifier>
        <INSDQualifier_name>mod_base</INSDQualifier_name>
        <INSDQualifier_value>OTHER</INSDQualifier_value>
       </INSDQualifier>
       <INSDQualifier id="q11129">
        <INSDQualifier_name>note</INSDQualifier_name>
```

```
        <INSDQualifier_value>2&apos;-O-methyl nucleotide</INSDQualifier_value>
        <NonEnglishQualifier_value>2&apos;-O-甲基核苷酸
</NonEnglishQualifier_value>
      </INSDQualifier>
     </INSDFeature_quals>
    </INSDFeature>
    <INSDFeature>
     <INSDFeature_key>modified_base</INSDFeature_key>
     <INSDFeature_location>35</INSDFeature_location>
     <INSDFeature_quals>
      <INSDQualifier>
       <INSDQualifier_name>mod_base</INSDQualifier_name>
       <INSDQualifier_value>OTHER</INSDQualifier_value>
      </INSDQualifier>
      <INSDQualifier id="q11130">
       <INSDQualifier_name>note</INSDQualifier_name>
       <INSDQualifier_value>2&apos;-O-methyl nucleotide</INSDQualifier_value>
       <NonEnglishQualifier_value>2&apos;-O-甲基核苷酸
</NonEnglishQualifier_value>
      </INSDQualifier>
     </INSDFeature_quals>
    </INSDFeature>
    <INSDFeature>
     <INSDFeature_key>modified_base</INSDFeature_key>
     <INSDFeature_location>36</INSDFeature_location>
     <INSDFeature_quals>
      <INSDQualifier>
       <INSDQualifier_name>mod_base</INSDQualifier_name>
       <INSDQualifier_value>OTHER</INSDQualifier_value>
      </INSDQualifier>
      <INSDQualifier id="q11131">
       <INSDQualifier_name>note</INSDQualifier_name>
       <INSDQualifier_value>2&apos;-O-methyl nucleotide</INSDQualifier_value>
       <NonEnglishQualifier_value>2&apos;-O-甲基核苷酸
</NonEnglishQualifier_value>
      </INSDQualifier>
     </INSDFeature_quals>
    </INSDFeature>
   </INSDSeq_feature-table>
```

```
    <INSDSeq_sequence>tcaagttctactccattcaagcagccgaaaggctgc</INSDSeq_sequence>
   </INSDSeq>
  </SequenceData>
  <SequenceData sequenceIDNumber="750">
   <INSDSeq>
    <INSDSeq_length>22</INSDSeq_length>
    <INSDSeq_moltype>RNA</INSDSeq_moltype>
    <INSDSeq_division>PAT</INSDSeq_division>
    <INSDSeq_feature-table>
     <INSDFeature>
      <INSDFeature_key>source</INSDFeature_key>
      <INSDFeature_location>1..22</INSDFeature_location>
      <INSDFeature_quals>
       <INSDQualifier>
        <INSDQualifier_name>mol_type</INSDQualifier_name>
        <INSDQualifier_value>other RNA</INSDQualifier_value>
       </INSDQualifier>
       <INSDQualifier id="q11132">
        <INSDQualifier_name>organism</INSDQualifier_name>
        <INSDQualifier_value>synthetic construct</INSDQualifier_value>
        <NonEnglishQualifier_value>合成構築體</NonEnglishQualifier_value>
       </INSDQualifier>
      </INSDFeature_quals>
     </INSDFeature>
     <INSDFeature>
      <INSDFeature_key>modified_base</INSDFeature_key>
      <INSDFeature_location>1</INSDFeature_location>
      <INSDFeature_quals>
       <INSDQualifier>
        <INSDQualifier_name>mod_base</INSDQualifier_name>
        <INSDQualifier_value>OTHER</INSDQualifier_value>
       </INSDQualifier>
       <INSDQualifier id="q11133">
        <INSDQualifier_name>note</INSDQualifier_name>
        <INSDQualifier_value>4&apos;-O-monomethylphosphonate-2&apos;-O-methyl-
modified nucleotide</INSDQualifier_value>
        <NonEnglishQualifier_value>4&apos;-O-單甲基膦酸酯-2&apos;-O-甲基修飾之核
苷酸</NonEnglishQualifier_value>
       </INSDQualifier>
```

```
      </INSDFeature_quals>
     </INSDFeature>
     <INSDFeature>
      <INSDFeature_key>modified_base</INSDFeature_key>
      <INSDFeature_location>2</INSDFeature_location>
      <INSDFeature_quals>
       <INSDQualifier>
        <INSDQualifier_name>mod_base</INSDQualifier_name>
        <INSDQualifier_value>OTHER</INSDQualifier_value>
       </INSDQualifier>
       <INSDQualifier id="q11134">
        <INSDQualifier_name>note</INSDQualifier_name>
        <INSDQualifier_value>2&apos;-fluoro nucleotide
phosphorothioate</INSDQualifier_value>
       <NonEnglishQualifier_value>2&apos;-氟核苷酸硫代磷酸酯
</NonEnglishQualifier_value>
       </INSDQualifier>
      </INSDFeature_quals>
     </INSDFeature>
     <INSDFeature>
      <INSDFeature_key>modified_base</INSDFeature_key>
      <INSDFeature_location>3</INSDFeature_location>
      <INSDFeature_quals>
       <INSDQualifier>
        <INSDQualifier_name>mod_base</INSDQualifier_name>
        <INSDQualifier_value>OTHER</INSDQualifier_value>
       </INSDQualifier>
       <INSDQualifier id="q11135">
        <INSDQualifier_name>note</INSDQualifier_name>
        <INSDQualifier_value>2&apos;-fluoro nucleotide
phosphorothioate</INSDQualifier_value>
       <NonEnglishQualifier_value>2&apos;-氟核苷酸硫代磷酸酯
</NonEnglishQualifier_value>
       </INSDQualifier>
      </INSDFeature_quals>
     </INSDFeature>
     <INSDFeature>
      <INSDFeature_key>modified_base</INSDFeature_key>
      <INSDFeature_location>4</INSDFeature_location>
```

```
      <INSDFeature_quals>
       <INSDQualifier>
        <INSDQualifier_name>mod_base</INSDQualifier_name>
        <INSDQualifier_value>OTHER</INSDQualifier_value>
       </INSDQualifier>
       <INSDQualifier id="q11136">
        <INSDQualifier_name>note</INSDQualifier_name>
        <INSDQualifier_value>2&apos;-fluoro nucleotide</INSDQualifier_value>
        <NonEnglishQualifier_value>2&apos;-氟核苷酸</NonEnglishQualifier_value>
       </INSDQualifier>
      </INSDFeature_quals>
     </INSDFeature>
     <INSDFeature>
      <INSDFeature_key>modified_base</INSDFeature_key>
      <INSDFeature_location>5</INSDFeature_location>
      <INSDFeature_quals>
       <INSDQualifier>
        <INSDQualifier_name>mod_base</INSDQualifier_name>
        <INSDQualifier_value>OTHER</INSDQualifier_value>
       </INSDQualifier>
       <INSDQualifier id="q11137">
        <INSDQualifier_name>note</INSDQualifier_name>
        <INSDQualifier_value>2&apos;-fluoro nucleotide</INSDQualifier_value>
        <NonEnglishQualifier_value>2&apos;-氟核苷酸</NonEnglishQualifier_value>
       </INSDQualifier>
      </INSDFeature_quals>
     </INSDFeature>
     <INSDFeature>
      <INSDFeature_key>modified_base</INSDFeature_key>
      <INSDFeature_location>6</INSDFeature_location>
      <INSDFeature_quals>
       <INSDQualifier>
        <INSDQualifier_name>mod_base</INSDQualifier_name>
        <INSDQualifier_value>OTHER</INSDQualifier_value>
       </INSDQualifier>
       <INSDQualifier id="q11138">
        <INSDQualifier_name>note</INSDQualifier_name>
        <INSDQualifier_value>2&apos;-O-methyl nucleotide</INSDQualifier_value>
        <NonEnglishQualifier_value>2&apos;-O-甲基核苷酸
</NonEnglishQualifier_value>
```

```
      </INSDQualifier>
     </INSDFeature_quals>
    </INSDFeature>
    <INSDFeature>
     <INSDFeature_key>modified_base</INSDFeature_key>
     <INSDFeature_location>7</INSDFeature_location>
     <INSDFeature_quals>
      <INSDQualifier>
       <INSDQualifier_name>mod_base</INSDQualifier_name>
       <INSDQualifier_value>OTHER</INSDQualifier_value>
      </INSDQualifier>
      <INSDQualifier id="q11139">
       <INSDQualifier_name>note</INSDQualifier_name>
       <INSDQualifier_value>2&apos;-fluoro nucleotide</INSDQualifier_value>
       <NonEnglishQualifier_value>2&apos;-氟核苷酸</NonEnglishQualifier_value>
      </INSDQualifier>
     </INSDFeature_quals>
    </INSDFeature>
    <INSDFeature>
     <INSDFeature_key>modified_base</INSDFeature_key>
     <INSDFeature_location>8</INSDFeature_location>
     <INSDFeature_quals>
      <INSDQualifier>
       <INSDQualifier_name>mod_base</INSDQualifier_name>
       <INSDQualifier_value>OTHER</INSDQualifier_value>
      </INSDQualifier>
      <INSDQualifier id="q11140">
       <INSDQualifier_name>note</INSDQualifier_name>
       <INSDQualifier_value>2&apos;-O-methyl nucleotide</INSDQualifier_value>
       <NonEnglishQualifier_value>2&apos;-O-甲基核苷酸
</NonEnglishQualifier_value>
      </INSDQualifier>
     </INSDFeature_quals>
    </INSDFeature>
    <INSDFeature>
     <INSDFeature_key>modified_base</INSDFeature_key>
     <INSDFeature_location>9</INSDFeature_location>
     <INSDFeature_quals>
      <INSDQualifier>
```

```
        <INSDQualifier_name>mod_base</INSDQualifier_name>
        <INSDQualifier_value>OTHER</INSDQualifier_value>
       </INSDQualifier>
       <INSDQualifier id="q11141">
        <INSDQualifier_name>note</INSDQualifier_name>
        <INSDQualifier_value>2&apos;-O-methyl nucleotide</INSDQualifier_value>
        <NonEnglishQualifier_value>2&apos;-O-甲基核苷酸
</NonEnglishQualifier_value>
      </INSDQualifier>
     </INSDFeature_quals>
    </INSDFeature>
    <INSDFeature>
     <INSDFeature_key>modified_base</INSDFeature_key>
     <INSDFeature_location>10</INSDFeature_location>
     <INSDFeature_quals>
      <INSDQualifier>
       <INSDQualifier_name>mod_base</INSDQualifier_name>
       <INSDQualifier_value>OTHER</INSDQualifier_value>
      </INSDQualifier>
      <INSDQualifier id="q11142">
       <INSDQualifier_name>note</INSDQualifier_name>
       <INSDQualifier_value>2&apos;-fluoro nucleotide</INSDQualifier_value>
       <NonEnglishQualifier_value>2&apos;-氟核苷酸</NonEnglishQualifier_value>
      </INSDQualifier>
     </INSDFeature_quals>
    </INSDFeature>
    <INSDFeature>
     <INSDFeature_key>modified_base</INSDFeature_key>
     <INSDFeature_location>11</INSDFeature_location>
     <INSDFeature_quals>
      <INSDQualifier>
       <INSDQualifier_name>mod_base</INSDQualifier_name>
       <INSDQualifier_value>OTHER</INSDQualifier_value>
      </INSDQualifier>
      <INSDQualifier id="q11143">
       <INSDQualifier_name>note</INSDQualifier_name>
       <INSDQualifier_value>2&apos;-O-methyl nucleotide</INSDQualifier_value>
       <NonEnglishQualifier_value>2&apos;-O-甲基核苷酸
</NonEnglishQualifier_value>
```

```
      </INSDQualifier>
     </INSDFeature_quals>
    </INSDFeature>
    <INSDFeature>
     <INSDFeature_key>modified_base</INSDFeature_key>
     <INSDFeature_location>12</INSDFeature_location>
     <INSDFeature_quals>
      <INSDQualifier>
       <INSDQualifier_name>mod_base</INSDQualifier_name>
       <INSDQualifier_value>OTHER</INSDQualifier_value>
      </INSDQualifier>
      <INSDQualifier id="q11144">
       <INSDQualifier_name>note</INSDQualifier_name>
       <INSDQualifier_value>2&apos;-O-methyl nucleotide</INSDQualifier_value>
       <NonEnglishQualifier_value>2&apos;-O-甲基核苷酸
</NonEnglishQualifier_value>
      </INSDQualifier>
     </INSDFeature_quals>
    </INSDFeature>
    <INSDFeature>
     <INSDFeature_key>modified_base</INSDFeature_key>
     <INSDFeature_location>13</INSDFeature_location>
     <INSDFeature_quals>
      <INSDQualifier>
       <INSDQualifier_name>mod_base</INSDQualifier_name>
       <INSDQualifier_value>OTHER</INSDQualifier_value>
      </INSDQualifier>
      <INSDQualifier id="q11145">
       <INSDQualifier_name>note</INSDQualifier_name>
       <INSDQualifier_value>2&apos;-O-methyl nucleotide</INSDQualifier_value>
       <NonEnglishQualifier_value>2&apos;-O-甲基核苷酸
</NonEnglishQualifier_value>
      </INSDQualifier>
     </INSDFeature_quals>
    </INSDFeature>
    <INSDFeature>
     <INSDFeature_key>modified_base</INSDFeature_key>
     <INSDFeature_location>14</INSDFeature_location>
     <INSDFeature_quals>
```

```
        <INSDQualifier>
         <INSDQualifier_name>mod_base</INSDQualifier_name>
         <INSDQualifier_value>OTHER</INSDQualifier_value>
        </INSDQualifier>
        <INSDQualifier id="q11146">
         <INSDQualifier_name>note</INSDQualifier_name>
         <INSDQualifier_value>2&apos;-fluoro nucleotide</INSDQualifier_value>
         <NonEnglishQualifier_value>2&apos;-氟核苷酸</NonEnglishQualifier_value>
        </INSDQualifier>
       </INSDFeature_quals>
      </INSDFeature>
      <INSDFeature>
       <INSDFeature_key>modified_base</INSDFeature_key>
       <INSDFeature_location>15</INSDFeature_location>
       <INSDFeature_quals>
        <INSDQualifier>
         <INSDQualifier_name>mod_base</INSDQualifier_name>
         <INSDQualifier_value>OTHER</INSDQualifier_value>
        </INSDQualifier>
        <INSDQualifier id="q11147">
         <INSDQualifier_name>note</INSDQualifier_name>
         <INSDQualifier_value>2&apos;-O-methyl nucleotide</INSDQualifier_value>
         <NonEnglishQualifier_value>2&apos;-O-甲基核苷酸
</NonEnglishQualifier_value>
        </INSDQualifier>
       </INSDFeature_quals>
      </INSDFeature>
      <INSDFeature>
       <INSDFeature_key>modified_base</INSDFeature_key>
       <INSDFeature_location>16</INSDFeature_location>
       <INSDFeature_quals>
        <INSDQualifier>
         <INSDQualifier_name>mod_base</INSDQualifier_name>
         <INSDQualifier_value>OTHER</INSDQualifier_value>
        </INSDQualifier>
        <INSDQualifier id="q11148">
         <INSDQualifier_name>note</INSDQualifier_name>
         <INSDQualifier_value>2&apos;-O-methyl nucleotide</INSDQualifier_value>
         <NonEnglishQualifier_value>2&apos;-O-甲基核苷酸
</NonEnglishQualifier_value>
```

```
      </INSDQualifier>
     </INSDFeature_quals>
    </INSDFeature>
    <INSDFeature>
     <INSDFeature_key>modified_base</INSDFeature_key>
     <INSDFeature_location>17</INSDFeature_location>
     <INSDFeature_quals>
      <INSDQualifier>
       <INSDQualifier_name>mod_base</INSDQualifier_name>
       <INSDQualifier_value>OTHER</INSDQualifier_value>
      </INSDQualifier>
      <INSDQualifier id="q11149">
       <INSDQualifier_name>note</INSDQualifier_name>
       <INSDQualifier_value>2&apos;-O-methyl nucleotide</INSDQualifier_value>
       <NonEnglishQualifier_value>2&apos;-O-甲基核苷酸
</NonEnglishQualifier_value>
      </INSDQualifier>
     </INSDFeature_quals>
    </INSDFeature>
    <INSDFeature>
     <INSDFeature_key>modified_base</INSDFeature_key>
     <INSDFeature_location>18</INSDFeature_location>
     <INSDFeature_quals>
      <INSDQualifier>
       <INSDQualifier_name>mod_base</INSDQualifier_name>
       <INSDQualifier_value>OTHER</INSDQualifier_value>
      </INSDQualifier>
      <INSDQualifier id="q11150">
       <INSDQualifier_name>note</INSDQualifier_name>
       <INSDQualifier_value>2&apos;-O-methyl nucleotide</INSDQualifier_value>
       <NonEnglishQualifier_value>2&apos;-O-甲基核苷酸
</NonEnglishQualifier_value>
      </INSDQualifier>
     </INSDFeature_quals>
    </INSDFeature>
    <INSDFeature>
     <INSDFeature_key>modified_base</INSDFeature_key>
     <INSDFeature_location>19</INSDFeature_location>
     <INSDFeature_quals>
```

```
        <INSDQualifier>
         <INSDQualifier_name>mod_base</INSDQualifier_name>
         <INSDQualifier_value>OTHER</INSDQualifier_value>
        </INSDQualifier>
        <INSDQualifier id="q11151">
         <INSDQualifier_name>note</INSDQualifier_name>
         <INSDQualifier_value>2&apos;-O-methyl nucleotide</INSDQualifier_value>
         <NonEnglishQualifier_value>2&apos;-O-甲基核苷酸
</NonEnglishQualifier_value>
        </INSDQualifier>
       </INSDFeature_quals>
      </INSDFeature>
      <INSDFeature>
       <INSDFeature_key>modified_base</INSDFeature_key>
       <INSDFeature_location>20</INSDFeature_location>
       <INSDFeature_quals>
        <INSDQualifier>
         <INSDQualifier_name>mod_base</INSDQualifier_name>
         <INSDQualifier_value>OTHER</INSDQualifier_value>
        </INSDQualifier>
        <INSDQualifier id="q11152">
         <INSDQualifier_name>note</INSDQualifier_name>
         <INSDQualifier_value>2&apos;-O-methyl nucleotide
phosphorothioate</INSDQualifier_value>
         <NonEnglishQualifier_value>2&apos;-O-甲基核苷酸硫代磷酸酯
</NonEnglishQualifier_value>
        </INSDQualifier>
       </INSDFeature_quals>
      </INSDFeature>
      <INSDFeature>
       <INSDFeature_key>modified_base</INSDFeature_key>
       <INSDFeature_location>21</INSDFeature_location>
       <INSDFeature_quals>
        <INSDQualifier>
         <INSDQualifier_name>mod_base</INSDQualifier_name>
         <INSDQualifier_value>OTHER</INSDQualifier_value>
        </INSDQualifier>
        <INSDQualifier id="q11153">
         <INSDQualifier_name>note</INSDQualifier_name>
```

```
        <INSDQualifier_value>2&apos;-O-methyl nucleotide
phosphorothioate</INSDQualifier_value>
        <NonEnglishQualifier_value>2&apos;-O-甲基核苷酸硫代磷酸酯
</NonEnglishQualifier_value>
       </INSDQualifier>
      </INSDFeature_quals>
     </INSDFeature>
     <INSDFeature>
      <INSDFeature_key>modified_base</INSDFeature_key>
      <INSDFeature_location>22</INSDFeature_location>
      <INSDFeature_quals>
       <INSDQualifier>
        <INSDQualifier_name>mod_base</INSDQualifier_name>
        <INSDQualifier_value>OTHER</INSDQualifier_value>
       </INSDQualifier>
       <INSDQualifier id="q11154">
        <INSDQualifier_name>note</INSDQualifier_name>
        <INSDQualifier_value>2&apos;-O-methyl nucleotide</INSDQualifier_value>
        <NonEnglishQualifier_value>2&apos;-O-甲基核苷酸
</NonEnglishQualifier_value>
       </INSDQualifier>
      </INSDFeature_quals>
     </INSDFeature>
    </INSDSeq_feature-table>
    <INSDSeq_sequence>ttgaatggagtagaacttgagg</INSDSeq_sequence>
   </INSDSeq>
  </SequenceData>
  <SequenceData sequenceIDNumber="751">
   <INSDSeq>
    <INSDSeq_length>36</INSDSeq_length>
    <INSDSeq_moltype>RNA</INSDSeq_moltype>
    <INSDSeq_division>PAT</INSDSeq_division>
    <INSDSeq_feature-table>
     <INSDFeature>
      <INSDFeature_key>source</INSDFeature_key>
      <INSDFeature_location>1..36</INSDFeature_location>
      <INSDFeature_quals>
       <INSDQualifier>
        <INSDQualifier_name>mol_type</INSDQualifier_name>
```

```
        <INSDQualifier_value>other RNA</INSDQualifier_value>
       </INSDQualifier>
       <INSDQualifier id="q11155">
        <INSDQualifier_name>organism</INSDQualifier_name>
        <INSDQualifier_value>synthetic construct</INSDQualifier_value>
        <NonEnglishQualifier_value>合成構築體</NonEnglishQualifier_value>
       </INSDQualifier>
      </INSDFeature_quals>
     </INSDFeature>
     <INSDFeature>
      <INSDFeature_key>modified_base</INSDFeature_key>
      <INSDFeature_location>1</INSDFeature_location>
      <INSDFeature_quals>
       <INSDQualifier>
        <INSDQualifier_name>mod_base</INSDQualifier_name>
        <INSDQualifier_value>OTHER</INSDQualifier_value>
       </INSDQualifier>
       <INSDQualifier id="q11156">
        <INSDQualifier_name>note</INSDQualifier_name>
        <INSDQualifier_value>2&apos;-O-methyl nucleotide
phosphorothioate</INSDQualifier_value>
        <NonEnglishQualifier_value>2&apos;-O-甲基核苷酸硫代磷酸酯
</NonEnglishQualifier_value>
       </INSDQualifier>
      </INSDFeature_quals>
     </INSDFeature>
     <INSDFeature>
      <INSDFeature_key>modified_base</INSDFeature_key>
      <INSDFeature_location>2</INSDFeature_location>
      <INSDFeature_quals>
       <INSDQualifier>
        <INSDQualifier_name>mod_base</INSDQualifier_name>
        <INSDQualifier_value>OTHER</INSDQualifier_value>
       </INSDQualifier>
       <INSDQualifier id="q11157">
        <INSDQualifier_name>note</INSDQualifier_name>
        <INSDQualifier_value>2&apos;-O-methyl nucleotide</INSDQualifier_value>
        <NonEnglishQualifier_value>2&apos;-O-甲基核苷酸
</NonEnglishQualifier_value>
```

```
      </INSDQualifier>
     </INSDFeature_quals>
    </INSDFeature>
    <INSDFeature>
     <INSDFeature_key>modified_base</INSDFeature_key>
     <INSDFeature_location>3</INSDFeature_location>
     <INSDFeature_quals>
      <INSDQualifier>
       <INSDQualifier_name>mod_base</INSDQualifier_name>
       <INSDQualifier_value>OTHER</INSDQualifier_value>
      </INSDQualifier>
      <INSDQualifier id="q11158">
       <INSDQualifier_name>note</INSDQualifier_name>
       <INSDQualifier_value>2&apos;-O-methyl nucleotide</INSDQualifier_value>
       <NonEnglishQualifier_value>2&apos;-O-甲基核苷酸
</NonEnglishQualifier_value>
      </INSDQualifier>
     </INSDFeature_quals>
    </INSDFeature>
    <INSDFeature>
     <INSDFeature_key>modified_base</INSDFeature_key>
     <INSDFeature_location>4</INSDFeature_location>
     <INSDFeature_quals>
      <INSDQualifier>
       <INSDQualifier_name>mod_base</INSDQualifier_name>
       <INSDQualifier_value>OTHER</INSDQualifier_value>
      </INSDQualifier>
      <INSDQualifier id="q11159">
       <INSDQualifier_name>note</INSDQualifier_name>
       <INSDQualifier_value>2&apos;-O-methyl nucleotide</INSDQualifier_value>
       <NonEnglishQualifier_value>2&apos;-O-甲基核苷酸
</NonEnglishQualifier_value>
      </INSDQualifier>
     </INSDFeature_quals>
    </INSDFeature>
    <INSDFeature>
     <INSDFeature_key>modified_base</INSDFeature_key>
     <INSDFeature_location>5</INSDFeature_location>
     <INSDFeature_quals>
```

```
        <INSDQualifier>
         <INSDQualifier_name>mod_base</INSDQualifier_name>
         <INSDQualifier_value>OTHER</INSDQualifier_value>
        </INSDQualifier>
        <INSDQualifier id="q11160">
         <INSDQualifier_name>note</INSDQualifier_name>
         <INSDQualifier_value>2&apos;-O-methyl nucleotide</INSDQualifier_value>
         <NonEnglishQualifier_value>2&apos;-O-甲基核苷酸
</NonEnglishQualifier_value>
        </INSDQualifier>
       </INSDFeature_quals>
      </INSDFeature>
      <INSDFeature>
       <INSDFeature_key>modified_base</INSDFeature_key>
       <INSDFeature_location>6</INSDFeature_location>
       <INSDFeature_quals>
        <INSDQualifier>
         <INSDQualifier_name>mod_base</INSDQualifier_name>
         <INSDQualifier_value>OTHER</INSDQualifier_value>
        </INSDQualifier>
        <INSDQualifier id="q11161">
         <INSDQualifier_name>note</INSDQualifier_name>
         <INSDQualifier_value>2&apos;-O-methyl nucleotide</INSDQualifier_value>
         <NonEnglishQualifier_value>2&apos;-O-甲基核苷酸
</NonEnglishQualifier_value>
        </INSDQualifier>
       </INSDFeature_quals>
      </INSDFeature>
      <INSDFeature>
       <INSDFeature_key>modified_base</INSDFeature_key>
       <INSDFeature_location>7</INSDFeature_location>
       <INSDFeature_quals>
        <INSDQualifier>
         <INSDQualifier_name>mod_base</INSDQualifier_name>
         <INSDQualifier_value>OTHER</INSDQualifier_value>
        </INSDQualifier>
        <INSDQualifier id="q11162">
         <INSDQualifier_name>note</INSDQualifier_name>
         <INSDQualifier_value>2&apos;-O-methyl nucleotide</INSDQualifier_value>
```

```
        <NonEnglishQualifier_value>2&apos;-O-甲基核苷酸
</NonEnglishQualifier_value>
       </INSDQualifier>
      </INSDFeature_quals>
     </INSDFeature>
     <INSDFeature>
      <INSDFeature_key>modified_base</INSDFeature_key>
      <INSDFeature_location>8</INSDFeature_location>
      <INSDFeature_quals>
       <INSDQualifier>
        <INSDQualifier_name>mod_base</INSDQualifier_name>
        <INSDQualifier_value>OTHER</INSDQualifier_value>
       </INSDQualifier>
       <INSDQualifier id="q11163">
        <INSDQualifier_name>note</INSDQualifier_name>
        <INSDQualifier_value>2&apos;-fluoro nucleotide</INSDQualifier_value>
        <NonEnglishQualifier_value>2&apos;-氟核苷酸</NonEnglishQualifier_value>
       </INSDQualifier>
      </INSDFeature_quals>
     </INSDFeature>
     <INSDFeature>
      <INSDFeature_key>modified_base</INSDFeature_key>
      <INSDFeature_location>9</INSDFeature_location>
      <INSDFeature_quals>
       <INSDQualifier>
        <INSDQualifier_name>mod_base</INSDQualifier_name>
        <INSDQualifier_value>OTHER</INSDQualifier_value>
       </INSDQualifier>
       <INSDQualifier id="q11164">
        <INSDQualifier_name>note</INSDQualifier_name>
        <INSDQualifier_value>2&apos;-fluoro nucleotide</INSDQualifier_value>
        <NonEnglishQualifier_value>2&apos;-氟核苷酸</NonEnglishQualifier_value>
       </INSDQualifier>
      </INSDFeature_quals>
     </INSDFeature>
     <INSDFeature>
      <INSDFeature_key>modified_base</INSDFeature_key>
      <INSDFeature_location>10</INSDFeature_location>
      <INSDFeature_quals>
```

```
      <INSDQualifier>
       <INSDQualifier_name>mod_base</INSDQualifier_name>
       <INSDQualifier_value>OTHER</INSDQualifier_value>
      </INSDQualifier>
      <INSDQualifier id="q11165">
       <INSDQualifier_name>note</INSDQualifier_name>
       <INSDQualifier_value>2&apos;-fluoro nucleotide</INSDQualifier_value>
       <NonEnglishQualifier_value>2&apos;-氟核苷酸</NonEnglishQualifier_value>
      </INSDQualifier>
     </INSDFeature_quals>
    </INSDFeature>
    <INSDFeature>
     <INSDFeature_key>modified_base</INSDFeature_key>
     <INSDFeature_location>11</INSDFeature_location>
     <INSDFeature_quals>
      <INSDQualifier>
       <INSDQualifier_name>mod_base</INSDQualifier_name>
       <INSDQualifier_value>OTHER</INSDQualifier_value>
      </INSDQualifier>
      <INSDQualifier id="q11166">
       <INSDQualifier_name>note</INSDQualifier_name>
       <INSDQualifier_value>2&apos;-fluoro nucleotide</INSDQualifier_value>
       <NonEnglishQualifier_value>2&apos;-氟核苷酸</NonEnglishQualifier_value>
      </INSDQualifier>
     </INSDFeature_quals>
    </INSDFeature>
    <INSDFeature>
     <INSDFeature_key>modified_base</INSDFeature_key>
     <INSDFeature_location>12</INSDFeature_location>
     <INSDFeature_quals>
      <INSDQualifier>
       <INSDQualifier_name>mod_base</INSDQualifier_name>
       <INSDQualifier_value>OTHER</INSDQualifier_value>
      </INSDQualifier>
      <INSDQualifier id="q11167">
       <INSDQualifier_name>note</INSDQualifier_name>
       <INSDQualifier_value>2&apos;-O-methyl nucleotide</INSDQualifier_value>
       <NonEnglishQualifier_value>2&apos;-O-甲基核苷酸
</NonEnglishQualifier_value>
```

```
      </INSDQualifier>
     </INSDFeature_quals>
    </INSDFeature>
    <INSDFeature>
     <INSDFeature_key>modified_base</INSDFeature_key>
     <INSDFeature_location>13</INSDFeature_location>
     <INSDFeature_quals>
      <INSDQualifier>
       <INSDQualifier_name>mod_base</INSDQualifier_name>
       <INSDQualifier_value>OTHER</INSDQualifier_value>
      </INSDQualifier>
      <INSDQualifier id="q11168">
       <INSDQualifier_name>note</INSDQualifier_name>
       <INSDQualifier_value>2&apos;-O-methyl nucleotide</INSDQualifier_value>
       <NonEnglishQualifier_value>2&apos;-O-甲基核苷酸
</NonEnglishQualifier_value>
      </INSDQualifier>
     </INSDFeature_quals>
    </INSDFeature>
    <INSDFeature>
     <INSDFeature_key>modified_base</INSDFeature_key>
     <INSDFeature_location>14</INSDFeature_location>
     <INSDFeature_quals>
      <INSDQualifier>
       <INSDQualifier_name>mod_base</INSDQualifier_name>
       <INSDQualifier_value>OTHER</INSDQualifier_value>
      </INSDQualifier>
      <INSDQualifier id="q11169">
       <INSDQualifier_name>note</INSDQualifier_name>
       <INSDQualifier_value>2&apos;-O-methyl nucleotide</INSDQualifier_value>
       <NonEnglishQualifier_value>2&apos;-O-甲基核苷酸
</NonEnglishQualifier_value>
      </INSDQualifier>
     </INSDFeature_quals>
    </INSDFeature>
    <INSDFeature>
     <INSDFeature_key>modified_base</INSDFeature_key>
     <INSDFeature_location>15</INSDFeature_location>
     <INSDFeature_quals>
```

```
        <INSDQualifier>
         <INSDQualifier_name>mod_base</INSDQualifier_name>
         <INSDQualifier_value>OTHER</INSDQualifier_value>
        </INSDQualifier>
        <INSDQualifier id="q11170">
         <INSDQualifier_name>note</INSDQualifier_name>
         <INSDQualifier_value>2&apos;-O-methyl nucleotide</INSDQualifier_value>
         <NonEnglishQualifier_value>2&apos;-O-甲基核苷酸
</NonEnglishQualifier_value>
        </INSDQualifier>
       </INSDFeature_quals>
      </INSDFeature>
      <INSDFeature>
       <INSDFeature_key>modified_base</INSDFeature_key>
       <INSDFeature_location>16</INSDFeature_location>
       <INSDFeature_quals>
        <INSDQualifier>
         <INSDQualifier_name>mod_base</INSDQualifier_name>
         <INSDQualifier_value>OTHER</INSDQualifier_value>
        </INSDQualifier>
        <INSDQualifier id="q11171">
         <INSDQualifier_name>note</INSDQualifier_name>
         <INSDQualifier_value>2&apos;-O-methyl nucleotide</INSDQualifier_value>
         <NonEnglishQualifier_value>2&apos;-O-甲基核苷酸
</NonEnglishQualifier_value>
        </INSDQualifier>
       </INSDFeature_quals>
      </INSDFeature>
      <INSDFeature>
       <INSDFeature_key>modified_base</INSDFeature_key>
       <INSDFeature_location>17</INSDFeature_location>
       <INSDFeature_quals>
        <INSDQualifier>
         <INSDQualifier_name>mod_base</INSDQualifier_name>
         <INSDQualifier_value>OTHER</INSDQualifier_value>
        </INSDQualifier>
        <INSDQualifier id="q11172">
         <INSDQualifier_name>note</INSDQualifier_name>
         <INSDQualifier_value>2&apos;-O-methyl nucleotide</INSDQualifier_value>
```

```
        <NonEnglishQualifier_value>2&apos;-O-甲基核苷酸
</NonEnglishQualifier_value>
       </INSDQualifier>
      </INSDFeature_quals>
     </INSDFeature>
     <INSDFeature>
      <INSDFeature_key>modified_base</INSDFeature_key>
      <INSDFeature_location>18</INSDFeature_location>
      <INSDFeature_quals>
       <INSDQualifier>
        <INSDQualifier_name>mod_base</INSDQualifier_name>
        <INSDQualifier_value>OTHER</INSDQualifier_value>
       </INSDQualifier>
       <INSDQualifier id="q11173">
        <INSDQualifier_name>note</INSDQualifier_name>
        <INSDQualifier_value>2&apos;-O-methyl nucleotide</INSDQualifier_value>
        <NonEnglishQualifier_value>2&apos;-O-甲基核苷酸
</NonEnglishQualifier_value>
       </INSDQualifier>
      </INSDFeature_quals>
     </INSDFeature>
     <INSDFeature>
      <INSDFeature_key>modified_base</INSDFeature_key>
      <INSDFeature_location>19</INSDFeature_location>
      <INSDFeature_quals>
       <INSDQualifier>
        <INSDQualifier_name>mod_base</INSDQualifier_name>
        <INSDQualifier_value>OTHER</INSDQualifier_value>
       </INSDQualifier>
       <INSDQualifier id="q11174">
        <INSDQualifier_name>note</INSDQualifier_name>
        <INSDQualifier_value>2&apos;-O-methyl nucleotide</INSDQualifier_value>
        <NonEnglishQualifier_value>2&apos;-O-甲基核苷酸
</NonEnglishQualifier_value>
       </INSDQualifier>
      </INSDFeature_quals>
     </INSDFeature>
     <INSDFeature>
      <INSDFeature_key>modified_base</INSDFeature_key>
```

```
      <INSDFeature_location>20</INSDFeature_location>
      <INSDFeature_quals>
       <INSDQualifier>
        <INSDQualifier_name>mod_base</INSDQualifier_name>
        <INSDQualifier_value>OTHER</INSDQualifier_value>
       </INSDQualifier>
       <INSDQualifier id="q11175">
        <INSDQualifier_name>note</INSDQualifier_name>
        <INSDQualifier_value>2&apos;-O-methyl nucleotide</INSDQualifier_value>
        <NonEnglishQualifier_value>2&apos;-O-甲基核苷酸
</NonEnglishQualifier_value>
       </INSDQualifier>
      </INSDFeature_quals>
     </INSDFeature>
     <INSDFeature>
      <INSDFeature_key>modified_base</INSDFeature_key>
      <INSDFeature_location>21</INSDFeature_location>
      <INSDFeature_quals>
       <INSDQualifier>
        <INSDQualifier_name>mod_base</INSDQualifier_name>
        <INSDQualifier_value>OTHER</INSDQualifier_value>
       </INSDQualifier>
       <INSDQualifier id="q11176">
        <INSDQualifier_name>note</INSDQualifier_name>
        <INSDQualifier_value>2&apos;-O-methyl nucleotide</INSDQualifier_value>
        <NonEnglishQualifier_value>2&apos;-O-甲基核苷酸
</NonEnglishQualifier_value>
       </INSDQualifier>
      </INSDFeature_quals>
     </INSDFeature>
     <INSDFeature>
      <INSDFeature_key>modified_base</INSDFeature_key>
      <INSDFeature_location>22</INSDFeature_location>
      <INSDFeature_quals>
       <INSDQualifier>
        <INSDQualifier_name>mod_base</INSDQualifier_name>
        <INSDQualifier_value>OTHER</INSDQualifier_value>
       </INSDQualifier>
       <INSDQualifier id="q11177">
```

```
        <INSDQualifier_name>note</INSDQualifier_name>
        <INSDQualifier_value>2&apos;-O-methyl nucleotide</INSDQualifier_value>
        <NonEnglishQualifier_value>2&apos;-O-甲基核苷酸
</NonEnglishQualifier_value>
       </INSDQualifier>
      </INSDFeature_quals>
     </INSDFeature>
     <INSDFeature>
      <INSDFeature_key>modified_base</INSDFeature_key>
      <INSDFeature_location>23</INSDFeature_location>
      <INSDFeature_quals>
       <INSDQualifier>
        <INSDQualifier_name>mod_base</INSDQualifier_name>
        <INSDQualifier_value>OTHER</INSDQualifier_value>
       </INSDQualifier>
       <INSDQualifier id="q11178">
        <INSDQualifier_name>note</INSDQualifier_name>
        <INSDQualifier_value>2&apos;-O-methyl nucleotide</INSDQualifier_value>
        <NonEnglishQualifier_value>2&apos;-O-甲基核苷酸
</NonEnglishQualifier_value>
       </INSDQualifier>
      </INSDFeature_quals>
     </INSDFeature>
     <INSDFeature>
      <INSDFeature_key>modified_base</INSDFeature_key>
      <INSDFeature_location>24</INSDFeature_location>
      <INSDFeature_quals>
       <INSDQualifier>
        <INSDQualifier_name>mod_base</INSDQualifier_name>
        <INSDQualifier_value>OTHER</INSDQualifier_value>
       </INSDQualifier>
       <INSDQualifier id="q11179">
        <INSDQualifier_name>note</INSDQualifier_name>
        <INSDQualifier_value>2&apos;-O-methyl nucleotide</INSDQualifier_value>
        <NonEnglishQualifier_value>2&apos;-O-甲基核苷酸
</NonEnglishQualifier_value>
       </INSDQualifier>
      </INSDFeature_quals>
     </INSDFeature>
```

```
      <INSDFeature>
       <INSDFeature_key>modified_base</INSDFeature_key>
       <INSDFeature_location>25</INSDFeature_location>
       <INSDFeature_quals>
        <INSDQualifier>
         <INSDQualifier_name>mod_base</INSDQualifier_name>
         <INSDQualifier_value>OTHER</INSDQualifier_value>
        </INSDQualifier>
        <INSDQualifier id="q11180">
         <INSDQualifier_name>note</INSDQualifier_name>
         <INSDQualifier_value>2&apos;-O-methyl nucleotide</INSDQualifier_value>
         <NonEnglishQualifier_value>2&apos;-O-甲基核苷酸
</NonEnglishQualifier_value>
        </INSDQualifier>
       </INSDFeature_quals>
      </INSDFeature>
      <INSDFeature>
       <INSDFeature_key>modified_base</INSDFeature_key>
       <INSDFeature_location>26</INSDFeature_location>
       <INSDFeature_quals>
        <INSDQualifier>
         <INSDQualifier_name>mod_base</INSDQualifier_name>
         <INSDQualifier_value>OTHER</INSDQualifier_value>
        </INSDQualifier>
        <INSDQualifier id="q11181">
         <INSDQualifier_name>note</INSDQualifier_name>
         <INSDQualifier_value>2&apos;-O-methyl nucleotide</INSDQualifier_value>
         <NonEnglishQualifier_value>2&apos;-O-甲基核苷酸
</NonEnglishQualifier_value>
        </INSDQualifier>
       </INSDFeature_quals>
      </INSDFeature>
      <INSDFeature>
       <INSDFeature_key>modified_base</INSDFeature_key>
       <INSDFeature_location>27</INSDFeature_location>
       <INSDFeature_quals>
        <INSDQualifier>
         <INSDQualifier_name>mod_base</INSDQualifier_name>
         <INSDQualifier_value>OTHER</INSDQualifier_value>
```

```
      </INSDQualifier>
      <INSDQualifier id="q11182">
       <INSDQualifier_name>note</INSDQualifier_name>
       <INSDQualifier_value>2&apos;-O-methyl nucleotide</INSDQualifier_value>
       <NonEnglishQualifier_value>2&apos;-O-甲基核苷酸
</NonEnglishQualifier_value>
      </INSDQualifier>
     </INSDFeature_quals>
    </INSDFeature>
    <INSDFeature>
     <INSDFeature_key>modified_base</INSDFeature_key>
     <INSDFeature_location>28</INSDFeature_location>
     <INSDFeature_quals>
      <INSDQualifier>
       <INSDQualifier_name>mod_base</INSDQualifier_name>
       <INSDQualifier_value>OTHER</INSDQualifier_value>
      </INSDQualifier>
      <INSDQualifier id="q11183">
       <INSDQualifier_name>note</INSDQualifier_name>
       <INSDQualifier_value>2&apos;-aminodiethoxymethanol-Adenine-N-
acetylgalactosamine</INSDQualifier_value>
       <NonEnglishQualifier_value>2&apos;-胺基二乙氧基甲醇-腺嘌呤-N-乙醯基半乳糖
胺</NonEnglishQualifier_value>
      </INSDQualifier>
     </INSDFeature_quals>
    </INSDFeature>
    <INSDFeature>
     <INSDFeature_key>modified_base</INSDFeature_key>
     <INSDFeature_location>29</INSDFeature_location>
     <INSDFeature_quals>
      <INSDQualifier>
       <INSDQualifier_name>mod_base</INSDQualifier_name>
       <INSDQualifier_value>OTHER</INSDQualifier_value>
      </INSDQualifier>
      <INSDQualifier id="q11184">
       <INSDQualifier_name>note</INSDQualifier_name>
       <INSDQualifier_value>2&apos;-aminodiethoxymethanol-Adenine-N-
acetylgalactosamine</INSDQualifier_value>
       <NonEnglishQualifier_value>2&apos;-胺基二乙氧基甲醇-腺嘌呤-N-乙醯基半乳糖
胺</NonEnglishQualifier_value>
```

```
      </INSDQualifier>
     </INSDFeature_quals>
    </INSDFeature>
    <INSDFeature>
     <INSDFeature_key>modified_base</INSDFeature_key>
     <INSDFeature_location>30</INSDFeature_location>
     <INSDFeature_quals>
      <INSDQualifier>
       <INSDQualifier_name>mod_base</INSDQualifier_name>
       <INSDQualifier_value>OTHER</INSDQualifier_value>
      </INSDQualifier>
      <INSDQualifier id="q11185">
       <INSDQualifier_name>note</INSDQualifier_name>
       <INSDQualifier_value>2&apos;-aminodiethoxymethanol-Adenine-N-
acetylgalactosamine</INSDQualifier_value>
       <NonEnglishQualifier_value>2&apos;-胺基二乙氧基甲醇-腺嘌呤-N-乙醯基半乳糖
胺</NonEnglishQualifier_value>
      </INSDQualifier>
     </INSDFeature_quals>
    </INSDFeature>
    <INSDFeature>
     <INSDFeature_key>modified_base</INSDFeature_key>
     <INSDFeature_location>31</INSDFeature_location>
     <INSDFeature_quals>
      <INSDQualifier>
       <INSDQualifier_name>mod_base</INSDQualifier_name>
       <INSDQualifier_value>OTHER</INSDQualifier_value>
      </INSDQualifier>
      <INSDQualifier id="q11186">
       <INSDQualifier_name>note</INSDQualifier_name>
       <INSDQualifier_value>2&apos;-O-methyl nucleotide</INSDQualifier_value>
       <NonEnglishQualifier_value>2&apos;-O-甲基核苷酸
</NonEnglishQualifier_value>
      </INSDQualifier>
     </INSDFeature_quals>
    </INSDFeature>
    <INSDFeature>
     <INSDFeature_key>modified_base</INSDFeature_key>
     <INSDFeature_location>32</INSDFeature_location>
```

```
      <INSDFeature_quals>
       <INSDQualifier>
        <INSDQualifier_name>mod_base</INSDQualifier_name>
        <INSDQualifier_value>OTHER</INSDQualifier_value>
       </INSDQualifier>
       <INSDQualifier id="q11187">
        <INSDQualifier_name>note</INSDQualifier_name>
        <INSDQualifier_value>2&apos;-O-methyl nucleotide</INSDQualifier_value>
        <NonEnglishQualifier_value>2&apos;-O-甲基核苷酸
</NonEnglishQualifier_value>
       </INSDQualifier>
      </INSDFeature_quals>
     </INSDFeature>
     <INSDFeature>
      <INSDFeature_key>modified_base</INSDFeature_key>
      <INSDFeature_location>33</INSDFeature_location>
      <INSDFeature_quals>
       <INSDQualifier>
        <INSDQualifier_name>mod_base</INSDQualifier_name>
        <INSDQualifier_value>OTHER</INSDQualifier_value>
       </INSDQualifier>
       <INSDQualifier id="q11188">
        <INSDQualifier_name>note</INSDQualifier_name>
        <INSDQualifier_value>2&apos;-O-methyl nucleotide</INSDQualifier_value>
        <NonEnglishQualifier_value>2&apos;-O-甲基核苷酸
</NonEnglishQualifier_value>
       </INSDQualifier>
      </INSDFeature_quals>
     </INSDFeature>
     <INSDFeature>
      <INSDFeature_key>modified_base</INSDFeature_key>
      <INSDFeature_location>34</INSDFeature_location>
      <INSDFeature_quals>
       <INSDQualifier>
        <INSDQualifier_name>mod_base</INSDQualifier_name>
        <INSDQualifier_value>OTHER</INSDQualifier_value>
       </INSDQualifier>
       <INSDQualifier id="q11189">
        <INSDQualifier_name>note</INSDQualifier_name>
```

```
        <INSDQualifier_value>2&apos;-O-methyl nucleotide</INSDQualifier_value>
        <NonEnglishQualifier_value>2&apos;-O-甲基核苷酸
</NonEnglishQualifier_value>
      </INSDQualifier>
     </INSDFeature_quals>
    </INSDFeature>
    <INSDFeature>
     <INSDFeature_key>modified_base</INSDFeature_key>
     <INSDFeature_location>35</INSDFeature_location>
     <INSDFeature_quals>
      <INSDQualifier>
       <INSDQualifier_name>mod_base</INSDQualifier_name>
       <INSDQualifier_value>OTHER</INSDQualifier_value>
      </INSDQualifier>
      <INSDQualifier id="q11190">
       <INSDQualifier_name>note</INSDQualifier_name>
       <INSDQualifier_value>2&apos;-O-methyl nucleotide</INSDQualifier_value>
       <NonEnglishQualifier_value>2&apos;-O-甲基核苷酸
</NonEnglishQualifier_value>
      </INSDQualifier>
     </INSDFeature_quals>
    </INSDFeature>
    <INSDFeature>
     <INSDFeature_key>modified_base</INSDFeature_key>
     <INSDFeature_location>36</INSDFeature_location>
     <INSDFeature_quals>
      <INSDQualifier>
       <INSDQualifier_name>mod_base</INSDQualifier_name>
       <INSDQualifier_value>OTHER</INSDQualifier_value>
      </INSDQualifier>
      <INSDQualifier id="q11191">
       <INSDQualifier_name>note</INSDQualifier_name>
       <INSDQualifier_value>2&apos;-O-methyl nucleotide</INSDQualifier_value>
       <NonEnglishQualifier_value>2&apos;-O-甲基核苷酸
</NonEnglishQualifier_value>
      </INSDQualifier>
     </INSDFeature_quals>
    </INSDFeature>
   </INSDSeq_feature-table>
```

```
    <INSDSeq_sequence>caagttctactccattcagagcagccgaaaggctgc</INSDSeq_sequence>
   </INSDSeq>
  </SequenceData>
  <SequenceData sequenceIDNumber="752">
   <INSDSeq>
    <INSDSeq_length>22</INSDSeq_length>
    <INSDSeq_moltype>RNA</INSDSeq_moltype>
    <INSDSeq_division>PAT</INSDSeq_division>
    <INSDSeq_feature-table>
     <INSDFeature>
      <INSDFeature_key>source</INSDFeature_key>
      <INSDFeature_location>1..22</INSDFeature_location>
      <INSDFeature_quals>
       <INSDQualifier>
        <INSDQualifier_name>mol_type</INSDQualifier_name>
        <INSDQualifier_value>other RNA</INSDQualifier_value>
       </INSDQualifier>
       <INSDQualifier id="q11192">
        <INSDQualifier_name>organism</INSDQualifier_name>
        <INSDQualifier_value>synthetic construct</INSDQualifier_value>
        <NonEnglishQualifier_value>合成構築體</NonEnglishQualifier_value>
       </INSDQualifier>
      </INSDFeature_quals>
     </INSDFeature>
     <INSDFeature>
      <INSDFeature_key>modified_base</INSDFeature_key>
      <INSDFeature_location>1</INSDFeature_location>
      <INSDFeature_quals>
       <INSDQualifier>
        <INSDQualifier_name>mod_base</INSDQualifier_name>
        <INSDQualifier_value>OTHER</INSDQualifier_value>
       </INSDQualifier>
       <INSDQualifier id="q11193">
        <INSDQualifier_name>note</INSDQualifier_name>
        <INSDQualifier_value>4&apos;-O-monomethylphosphonate-2&apos;-O-methyl-
modified nucleotide</INSDQualifier_value>
        <NonEnglishQualifier_value>4&apos;-O-單甲基膦酸酯-2&apos;-O-甲基修飾之核
苷酸</NonEnglishQualifier_value>
       </INSDQualifier>
```

```
      </INSDFeature_quals>
     </INSDFeature>
     <INSDFeature>
      <INSDFeature_key>modified_base</INSDFeature_key>
      <INSDFeature_location>2</INSDFeature_location>
      <INSDFeature_quals>
       <INSDQualifier>
        <INSDQualifier_name>mod_base</INSDQualifier_name>
        <INSDQualifier_value>OTHER</INSDQualifier_value>
       </INSDQualifier>
       <INSDQualifier id="q11194">
        <INSDQualifier_name>note</INSDQualifier_name>
        <INSDQualifier_value>2&apos;-fluoro nucleotide
phosphorothioate</INSDQualifier_value>
        <NonEnglishQualifier_value>2&apos;-氟核苷酸硫代磷酸酯
</NonEnglishQualifier_value>
       </INSDQualifier>
      </INSDFeature_quals>
     </INSDFeature>
     <INSDFeature>
      <INSDFeature_key>modified_base</INSDFeature_key>
      <INSDFeature_location>3</INSDFeature_location>
      <INSDFeature_quals>
       <INSDQualifier>
        <INSDQualifier_name>mod_base</INSDQualifier_name>
        <INSDQualifier_value>OTHER</INSDQualifier_value>
       </INSDQualifier>
       <INSDQualifier id="q11195">
        <INSDQualifier_name>note</INSDQualifier_name>
        <INSDQualifier_value>2&apos;-fluoro nucleotide
phosphorothioate</INSDQualifier_value>
        <NonEnglishQualifier_value>2&apos;-氟核苷酸硫代磷酸酯
</NonEnglishQualifier_value>
       </INSDQualifier>
      </INSDFeature_quals>
     </INSDFeature>
     <INSDFeature>
      <INSDFeature_key>modified_base</INSDFeature_key>
      <INSDFeature_location>4</INSDFeature_location>
```

```
      <INSDFeature_quals>
       <INSDQualifier>
        <INSDQualifier_name>mod_base</INSDQualifier_name>
        <INSDQualifier_value>OTHER</INSDQualifier_value>
       </INSDQualifier>
       <INSDQualifier id="q11196">
        <INSDQualifier_name>note</INSDQualifier_name>
        <INSDQualifier_value>2&apos;-fluoro nucleotide</INSDQualifier_value>
        <NonEnglishQualifier_value>2&apos;-氟核苷酸</NonEnglishQualifier_value>
       </INSDQualifier>
      </INSDFeature_quals>
     </INSDFeature>
     <INSDFeature>
      <INSDFeature_key>modified_base</INSDFeature_key>
      <INSDFeature_location>5</INSDFeature_location>
      <INSDFeature_quals>
       <INSDQualifier>
        <INSDQualifier_name>mod_base</INSDQualifier_name>
        <INSDQualifier_value>OTHER</INSDQualifier_value>
       </INSDQualifier>
       <INSDQualifier id="q11197">
        <INSDQualifier_name>note</INSDQualifier_name>
        <INSDQualifier_value>2&apos;-fluoro nucleotide</INSDQualifier_value>
        <NonEnglishQualifier_value>2&apos;-氟核苷酸</NonEnglishQualifier_value>
       </INSDQualifier>
      </INSDFeature_quals>
     </INSDFeature>
     <INSDFeature>
      <INSDFeature_key>modified_base</INSDFeature_key>
      <INSDFeature_location>6</INSDFeature_location>
      <INSDFeature_quals>
       <INSDQualifier>
        <INSDQualifier_name>mod_base</INSDQualifier_name>
        <INSDQualifier_value>OTHER</INSDQualifier_value>
       </INSDQualifier>
       <INSDQualifier id="q11198">
        <INSDQualifier_name>note</INSDQualifier_name>
        <INSDQualifier_value>2&apos;-O-methyl nucleotide</INSDQualifier_value>
        <NonEnglishQualifier_value>2&apos;-O-甲基核苷酸
</NonEnglishQualifier_value>
```

```
      </INSDQualifier>
     </INSDFeature_quals>
    </INSDFeature>
    <INSDFeature>
     <INSDFeature_key>modified_base</INSDFeature_key>
     <INSDFeature_location>7</INSDFeature_location>
     <INSDFeature_quals>
      <INSDQualifier>
       <INSDQualifier_name>mod_base</INSDQualifier_name>
       <INSDQualifier_value>OTHER</INSDQualifier_value>
      </INSDQualifier>
      <INSDQualifier id="q11199">
       <INSDQualifier_name>note</INSDQualifier_name>
       <INSDQualifier_value>2&apos;-fluoro nucleotide</INSDQualifier_value>
       <NonEnglishQualifier_value>2&apos;-氟核苷酸</NonEnglishQualifier_value>
      </INSDQualifier>
     </INSDFeature_quals>
    </INSDFeature>
    <INSDFeature>
     <INSDFeature_key>modified_base</INSDFeature_key>
     <INSDFeature_location>8</INSDFeature_location>
     <INSDFeature_quals>
      <INSDQualifier>
       <INSDQualifier_name>mod_base</INSDQualifier_name>
       <INSDQualifier_value>OTHER</INSDQualifier_value>
      </INSDQualifier>
      <INSDQualifier id="q11200">
       <INSDQualifier_name>note</INSDQualifier_name>
       <INSDQualifier_value>2&apos;-O-methyl nucleotide</INSDQualifier_value>
       <NonEnglishQualifier_value>2&apos;-O-甲基核苷酸
</NonEnglishQualifier_value>
      </INSDQualifier>
     </INSDFeature_quals>
    </INSDFeature>
    <INSDFeature>
     <INSDFeature_key>modified_base</INSDFeature_key>
     <INSDFeature_location>9</INSDFeature_location>
     <INSDFeature_quals>
      <INSDQualifier>
```

```
        <INSDQualifier_name>mod_base</INSDQualifier_name>
        <INSDQualifier_value>OTHER</INSDQualifier_value>
       </INSDQualifier>
       <INSDQualifier id="q11201">
        <INSDQualifier_name>note</INSDQualifier_name>
        <INSDQualifier_value>2&apos;-O-methyl nucleotide</INSDQualifier_value>
        <NonEnglishQualifier_value>2&apos;-O-甲基核苷酸
</NonEnglishQualifier_value>
      </INSDQualifier>
     </INSDFeature_quals>
    </INSDFeature>
    <INSDFeature>
     <INSDFeature_key>modified_base</INSDFeature_key>
     <INSDFeature_location>10</INSDFeature_location>
     <INSDFeature_quals>
      <INSDQualifier>
       <INSDQualifier_name>mod_base</INSDQualifier_name>
       <INSDQualifier_value>OTHER</INSDQualifier_value>
      </INSDQualifier>
      <INSDQualifier id="q11202">
       <INSDQualifier_name>note</INSDQualifier_name>
       <INSDQualifier_value>2&apos;-fluoro nucleotide</INSDQualifier_value>
       <NonEnglishQualifier_value>2&apos;-氟核苷酸</NonEnglishQualifier_value>
      </INSDQualifier>
     </INSDFeature_quals>
    </INSDFeature>
    <INSDFeature>
     <INSDFeature_key>modified_base</INSDFeature_key>
     <INSDFeature_location>11</INSDFeature_location>
     <INSDFeature_quals>
      <INSDQualifier>
       <INSDQualifier_name>mod_base</INSDQualifier_name>
       <INSDQualifier_value>OTHER</INSDQualifier_value>
      </INSDQualifier>
      <INSDQualifier id="q11203">
       <INSDQualifier_name>note</INSDQualifier_name>
       <INSDQualifier_value>2&apos;-O-methyl nucleotide</INSDQualifier_value>
       <NonEnglishQualifier_value>2&apos;-O-甲基核苷酸
</NonEnglishQualifier_value>
```

```
      </INSDQualifier>
     </INSDFeature_quals>
    </INSDFeature>
    <INSDFeature>
     <INSDFeature_key>modified_base</INSDFeature_key>
     <INSDFeature_location>12</INSDFeature_location>
     <INSDFeature_quals>
      <INSDQualifier>
       <INSDQualifier_name>mod_base</INSDQualifier_name>
       <INSDQualifier_value>OTHER</INSDQualifier_value>
      </INSDQualifier>
      <INSDQualifier id="q11204">
       <INSDQualifier_name>note</INSDQualifier_name>
       <INSDQualifier_value>2&apos;-O-methyl nucleotide</INSDQualifier_value>
       <NonEnglishQualifier_value>2&apos;-O-甲基核苷酸
</NonEnglishQualifier_value>
      </INSDQualifier>
     </INSDFeature_quals>
    </INSDFeature>
    <INSDFeature>
     <INSDFeature_key>modified_base</INSDFeature_key>
     <INSDFeature_location>13</INSDFeature_location>
     <INSDFeature_quals>
      <INSDQualifier>
       <INSDQualifier_name>mod_base</INSDQualifier_name>
       <INSDQualifier_value>OTHER</INSDQualifier_value>
      </INSDQualifier>
      <INSDQualifier id="q11205">
       <INSDQualifier_name>note</INSDQualifier_name>
       <INSDQualifier_value>2&apos;-O-methyl nucleotide</INSDQualifier_value>
       <NonEnglishQualifier_value>2&apos;-O-甲基核苷酸
</NonEnglishQualifier_value>
      </INSDQualifier>
     </INSDFeature_quals>
    </INSDFeature>
    <INSDFeature>
     <INSDFeature_key>modified_base</INSDFeature_key>
     <INSDFeature_location>14</INSDFeature_location>
     <INSDFeature_quals>
```

```
        <INSDQualifier>
         <INSDQualifier_name>mod_base</INSDQualifier_name>
         <INSDQualifier_value>OTHER</INSDQualifier_value>
        </INSDQualifier>
        <INSDQualifier id="q11206">
         <INSDQualifier_name>note</INSDQualifier_name>
         <INSDQualifier_value>2&apos;-fluoro nucleotide</INSDQualifier_value>
         <NonEnglishQualifier_value>2&apos;-氟核苷酸</NonEnglishQualifier_value>
        </INSDQualifier>
       </INSDFeature_quals>
      </INSDFeature>
      <INSDFeature>
       <INSDFeature_key>modified_base</INSDFeature_key>
       <INSDFeature_location>15</INSDFeature_location>
       <INSDFeature_quals>
        <INSDQualifier>
         <INSDQualifier_name>mod_base</INSDQualifier_name>
         <INSDQualifier_value>OTHER</INSDQualifier_value>
        </INSDQualifier>
        <INSDQualifier id="q11207">
         <INSDQualifier_name>note</INSDQualifier_name>
         <INSDQualifier_value>2&apos;-O-methyl nucleotide</INSDQualifier_value>
         <NonEnglishQualifier_value>2&apos;-O-甲基核苷酸
</NonEnglishQualifier_value>
        </INSDQualifier>
       </INSDFeature_quals>
      </INSDFeature>
      <INSDFeature>
       <INSDFeature_key>modified_base</INSDFeature_key>
       <INSDFeature_location>16</INSDFeature_location>
       <INSDFeature_quals>
        <INSDQualifier>
         <INSDQualifier_name>mod_base</INSDQualifier_name>
         <INSDQualifier_value>OTHER</INSDQualifier_value>
        </INSDQualifier>
        <INSDQualifier id="q11208">
         <INSDQualifier_name>note</INSDQualifier_name>
         <INSDQualifier_value>2&apos;-O-methyl nucleotide</INSDQualifier_value>
         <NonEnglishQualifier_value>2&apos;-O-甲基核苷酸
</NonEnglishQualifier_value>
```

```
      </INSDQualifier>
     </INSDFeature_quals>
    </INSDFeature>
    <INSDFeature>
     <INSDFeature_key>modified_base</INSDFeature_key>
     <INSDFeature_location>17</INSDFeature_location>
     <INSDFeature_quals>
      <INSDQualifier>
       <INSDQualifier_name>mod_base</INSDQualifier_name>
       <INSDQualifier_value>OTHER</INSDQualifier_value>
      </INSDQualifier>
      <INSDQualifier id="q11209">
       <INSDQualifier_name>note</INSDQualifier_name>
       <INSDQualifier_value>2&apos;-O-methyl nucleotide</INSDQualifier_value>
       <NonEnglishQualifier_value>2&apos;-O-甲基核苷酸
</NonEnglishQualifier_value>
      </INSDQualifier>
     </INSDFeature_quals>
    </INSDFeature>
    <INSDFeature>
     <INSDFeature_key>modified_base</INSDFeature_key>
     <INSDFeature_location>18</INSDFeature_location>
     <INSDFeature_quals>
      <INSDQualifier>
       <INSDQualifier_name>mod_base</INSDQualifier_name>
       <INSDQualifier_value>OTHER</INSDQualifier_value>
      </INSDQualifier>
      <INSDQualifier id="q11210">
       <INSDQualifier_name>note</INSDQualifier_name>
       <INSDQualifier_value>2&apos;-O-methyl nucleotide</INSDQualifier_value>
       <NonEnglishQualifier_value>2&apos;-O-甲基核苷酸
</NonEnglishQualifier_value>
      </INSDQualifier>
     </INSDFeature_quals>
    </INSDFeature>
    <INSDFeature>
     <INSDFeature_key>modified_base</INSDFeature_key>
     <INSDFeature_location>19</INSDFeature_location>
     <INSDFeature_quals>
```

```
        <INSDQualifier>
         <INSDQualifier_name>mod_base</INSDQualifier_name>
         <INSDQualifier_value>OTHER</INSDQualifier_value>
        </INSDQualifier>
        <INSDQualifier id="q11211">
         <INSDQualifier_name>note</INSDQualifier_name>
         <INSDQualifier_value>2&apos;-O-methyl nucleotide</INSDQualifier_value>
         <NonEnglishQualifier_value>2&apos;-O-甲基核苷酸
</NonEnglishQualifier_value>
        </INSDQualifier>
       </INSDFeature_quals>
      </INSDFeature>
      <INSDFeature>
       <INSDFeature_key>modified_base</INSDFeature_key>
       <INSDFeature_location>20</INSDFeature_location>
       <INSDFeature_quals>
        <INSDQualifier>
         <INSDQualifier_name>mod_base</INSDQualifier_name>
         <INSDQualifier_value>OTHER</INSDQualifier_value>
        </INSDQualifier>
        <INSDQualifier id="q11212">
         <INSDQualifier_name>note</INSDQualifier_name>
         <INSDQualifier_value>2&apos;-O-methyl nucleotide
phosphorothioate</INSDQualifier_value>
         <NonEnglishQualifier_value>2&apos;-O-甲基核苷酸硫代磷酸酯
</NonEnglishQualifier_value>
        </INSDQualifier>
       </INSDFeature_quals>
      </INSDFeature>
      <INSDFeature>
       <INSDFeature_key>modified_base</INSDFeature_key>
       <INSDFeature_location>21</INSDFeature_location>
       <INSDFeature_quals>
        <INSDQualifier>
         <INSDQualifier_name>mod_base</INSDQualifier_name>
         <INSDQualifier_value>OTHER</INSDQualifier_value>
        </INSDQualifier>
        <INSDQualifier id="q11213">
         <INSDQualifier_name>note</INSDQualifier_name>
```

```
        <INSDQualifier_value>2&apos;-O-methyl nucleotide
phosphorothioate</INSDQualifier_value>
        <NonEnglishQualifier_value>2&apos;-O-甲基核苷酸硫代磷酸酯
</NonEnglishQualifier_value>
       </INSDQualifier>
      </INSDFeature_quals>
     </INSDFeature>
     <INSDFeature>
      <INSDFeature_key>modified_base</INSDFeature_key>
      <INSDFeature_location>22</INSDFeature_location>
      <INSDFeature_quals>
       <INSDQualifier>
        <INSDQualifier_name>mod_base</INSDQualifier_name>
        <INSDQualifier_value>OTHER</INSDQualifier_value>
       </INSDQualifier>
       <INSDQualifier id="q11214">
        <INSDQualifier_name>note</INSDQualifier_name>
        <INSDQualifier_value>2&apos;-O-methyl nucleotide</INSDQualifier_value>
        <NonEnglishQualifier_value>2&apos;-O-甲基核苷酸
</NonEnglishQualifier_value>
       </INSDQualifier>
      </INSDFeature_quals>
     </INSDFeature>
    </INSDSeq_feature-table>
    <INSDSeq_sequence>tctgaatggagtagaacttggg</INSDSeq_sequence>
   </INSDSeq>
  </SequenceData>
  <SequenceData sequenceIDNumber="753">
   <INSDSeq>
    <INSDSeq_length>36</INSDSeq_length>
    <INSDSeq_moltype>RNA</INSDSeq_moltype>
    <INSDSeq_division>PAT</INSDSeq_division>
    <INSDSeq_feature-table>
     <INSDFeature>
      <INSDFeature_key>source</INSDFeature_key>
      <INSDFeature_location>1..36</INSDFeature_location>
      <INSDFeature_quals>
       <INSDQualifier>
        <INSDQualifier_name>mol_type</INSDQualifier_name>
```

```
        <INSDQualifier_value>other RNA</INSDQualifier_value>
       </INSDQualifier>
       <INSDQualifier id="q11215">
        <INSDQualifier_name>organism</INSDQualifier_name>
        <INSDQualifier_value>synthetic construct</INSDQualifier_value>
        <NonEnglishQualifier_value>合成構築體</NonEnglishQualifier_value>
       </INSDQualifier>
      </INSDFeature_quals>
     </INSDFeature>
     <INSDFeature>
      <INSDFeature_key>modified_base</INSDFeature_key>
      <INSDFeature_location>1</INSDFeature_location>
      <INSDFeature_quals>
       <INSDQualifier>
        <INSDQualifier_name>mod_base</INSDQualifier_name>
        <INSDQualifier_value>OTHER</INSDQualifier_value>
       </INSDQualifier>
       <INSDQualifier id="q11216">
        <INSDQualifier_name>note</INSDQualifier_name>
        <INSDQualifier_value>2&apos;-O-methyl nucleotide
phosphorothioate</INSDQualifier_value>
        <NonEnglishQualifier_value>2&apos;-O-甲基核苷酸硫代磷酸酯
</NonEnglishQualifier_value>
       </INSDQualifier>
      </INSDFeature_quals>
     </INSDFeature>
     <INSDFeature>
      <INSDFeature_key>modified_base</INSDFeature_key>
      <INSDFeature_location>2</INSDFeature_location>
      <INSDFeature_quals>
       <INSDQualifier>
        <INSDQualifier_name>mod_base</INSDQualifier_name>
        <INSDQualifier_value>OTHER</INSDQualifier_value>
       </INSDQualifier>
       <INSDQualifier id="q11217">
        <INSDQualifier_name>note</INSDQualifier_name>
        <INSDQualifier_value>2&apos;-O-methyl nucleotide</INSDQualifier_value>
        <NonEnglishQualifier_value>2&apos;-O-甲基核苷酸
</NonEnglishQualifier_value>
```

```
      </INSDQualifier>
     </INSDFeature_quals>
    </INSDFeature>
    <INSDFeature>
     <INSDFeature_key>modified_base</INSDFeature_key>
     <INSDFeature_location>3</INSDFeature_location>
     <INSDFeature_quals>
      <INSDQualifier>
       <INSDQualifier_name>mod_base</INSDQualifier_name>
       <INSDQualifier_value>OTHER</INSDQualifier_value>
      </INSDQualifier>
      <INSDQualifier id="q11218">
       <INSDQualifier_name>note</INSDQualifier_name>
       <INSDQualifier_value>2&apos;-O-methyl nucleotide</INSDQualifier_value>
       <NonEnglishQualifier_value>2&apos;-O-甲基核苷酸
</NonEnglishQualifier_value>
      </INSDQualifier>
     </INSDFeature_quals>
    </INSDFeature>
    <INSDFeature>
     <INSDFeature_key>modified_base</INSDFeature_key>
     <INSDFeature_location>4</INSDFeature_location>
     <INSDFeature_quals>
      <INSDQualifier>
       <INSDQualifier_name>mod_base</INSDQualifier_name>
       <INSDQualifier_value>OTHER</INSDQualifier_value>
      </INSDQualifier>
      <INSDQualifier id="q11219">
       <INSDQualifier_name>note</INSDQualifier_name>
       <INSDQualifier_value>2&apos;-O-methyl nucleotide</INSDQualifier_value>
       <NonEnglishQualifier_value>2&apos;-O-甲基核苷酸
</NonEnglishQualifier_value>
      </INSDQualifier>
     </INSDFeature_quals>
    </INSDFeature>
    <INSDFeature>
     <INSDFeature_key>modified_base</INSDFeature_key>
     <INSDFeature_location>5</INSDFeature_location>
     <INSDFeature_quals>
```

```
        <INSDQualifier>
         <INSDQualifier_name>mod_base</INSDQualifier_name>
         <INSDQualifier_value>OTHER</INSDQualifier_value>
        </INSDQualifier>
        <INSDQualifier id="q11220">
         <INSDQualifier_name>note</INSDQualifier_name>
         <INSDQualifier_value>2&apos;-O-methyl nucleotide</INSDQualifier_value>
         <NonEnglishQualifier_value>2&apos;-O-甲基核苷酸
</NonEnglishQualifier_value>
        </INSDQualifier>
       </INSDFeature_quals>
      </INSDFeature>
      <INSDFeature>
       <INSDFeature_key>modified_base</INSDFeature_key>
       <INSDFeature_location>6</INSDFeature_location>
       <INSDFeature_quals>
        <INSDQualifier>
         <INSDQualifier_name>mod_base</INSDQualifier_name>
         <INSDQualifier_value>OTHER</INSDQualifier_value>
        </INSDQualifier>
        <INSDQualifier id="q11221">
         <INSDQualifier_name>note</INSDQualifier_name>
         <INSDQualifier_value>2&apos;-O-methyl nucleotide</INSDQualifier_value>
         <NonEnglishQualifier_value>2&apos;-O-甲基核苷酸
</NonEnglishQualifier_value>
        </INSDQualifier>
       </INSDFeature_quals>
      </INSDFeature>
      <INSDFeature>
       <INSDFeature_key>modified_base</INSDFeature_key>
       <INSDFeature_location>7</INSDFeature_location>
       <INSDFeature_quals>
        <INSDQualifier>
         <INSDQualifier_name>mod_base</INSDQualifier_name>
         <INSDQualifier_value>OTHER</INSDQualifier_value>
        </INSDQualifier>
        <INSDQualifier id="q11222">
         <INSDQualifier_name>note</INSDQualifier_name>
         <INSDQualifier_value>2&apos;-O-methyl nucleotide</INSDQualifier_value>
```

```
        <NonEnglishQualifier_value>2&apos;-O-甲基核苷酸
</NonEnglishQualifier_value>
       </INSDQualifier>
      </INSDFeature_quals>
     </INSDFeature>
     <INSDFeature>
      <INSDFeature_key>modified_base</INSDFeature_key>
      <INSDFeature_location>8</INSDFeature_location>
      <INSDFeature_quals>
       <INSDQualifier>
        <INSDQualifier_name>mod_base</INSDQualifier_name>
        <INSDQualifier_value>OTHER</INSDQualifier_value>
       </INSDQualifier>
       <INSDQualifier id="q11223">
        <INSDQualifier_name>note</INSDQualifier_name>
        <INSDQualifier_value>2&apos;-fluoro nucleotide</INSDQualifier_value>
        <NonEnglishQualifier_value>2&apos;-氟核苷酸</NonEnglishQualifier_value>
       </INSDQualifier>
      </INSDFeature_quals>
     </INSDFeature>
     <INSDFeature>
      <INSDFeature_key>modified_base</INSDFeature_key>
      <INSDFeature_location>9</INSDFeature_location>
      <INSDFeature_quals>
       <INSDQualifier>
        <INSDQualifier_name>mod_base</INSDQualifier_name>
        <INSDQualifier_value>OTHER</INSDQualifier_value>
       </INSDQualifier>
       <INSDQualifier id="q11224">
        <INSDQualifier_name>note</INSDQualifier_name>
        <INSDQualifier_value>2&apos;-fluoro nucleotide</INSDQualifier_value>
        <NonEnglishQualifier_value>2&apos;-氟核苷酸</NonEnglishQualifier_value>
       </INSDQualifier>
      </INSDFeature_quals>
     </INSDFeature>
     <INSDFeature>
      <INSDFeature_key>modified_base</INSDFeature_key>
      <INSDFeature_location>10</INSDFeature_location>
      <INSDFeature_quals>
```

```
      <INSDQualifier>
       <INSDQualifier_name>mod_base</INSDQualifier_name>
       <INSDQualifier_value>OTHER</INSDQualifier_value>
      </INSDQualifier>
      <INSDQualifier id="q11225">
       <INSDQualifier_name>note</INSDQualifier_name>
       <INSDQualifier_value>2&apos;-fluoro nucleotide</INSDQualifier_value>
       <NonEnglishQualifier_value>2&apos;-氟核苷酸</NonEnglishQualifier_value>
      </INSDQualifier>
     </INSDFeature_quals>
    </INSDFeature>
    <INSDFeature>
     <INSDFeature_key>modified_base</INSDFeature_key>
     <INSDFeature_location>11</INSDFeature_location>
     <INSDFeature_quals>
      <INSDQualifier>
       <INSDQualifier_name>mod_base</INSDQualifier_name>
       <INSDQualifier_value>OTHER</INSDQualifier_value>
      </INSDQualifier>
      <INSDQualifier id="q11226">
       <INSDQualifier_name>note</INSDQualifier_name>
       <INSDQualifier_value>2&apos;-fluoro nucleotide</INSDQualifier_value>
       <NonEnglishQualifier_value>2&apos;-氟核苷酸</NonEnglishQualifier_value>
      </INSDQualifier>
     </INSDFeature_quals>
    </INSDFeature>
    <INSDFeature>
     <INSDFeature_key>modified_base</INSDFeature_key>
     <INSDFeature_location>12</INSDFeature_location>
     <INSDFeature_quals>
      <INSDQualifier>
       <INSDQualifier_name>mod_base</INSDQualifier_name>
       <INSDQualifier_value>OTHER</INSDQualifier_value>
      </INSDQualifier>
      <INSDQualifier id="q11227">
       <INSDQualifier_name>note</INSDQualifier_name>
       <INSDQualifier_value>2&apos;-O-methyl nucleotide</INSDQualifier_value>
       <NonEnglishQualifier_value>2&apos;-O-甲基核苷酸
</NonEnglishQualifier_value>
```

```
      </INSDQualifier>
     </INSDFeature_quals>
    </INSDFeature>
    <INSDFeature>
     <INSDFeature_key>modified_base</INSDFeature_key>
     <INSDFeature_location>13</INSDFeature_location>
     <INSDFeature_quals>
      <INSDQualifier>
       <INSDQualifier_name>mod_base</INSDQualifier_name>
       <INSDQualifier_value>OTHER</INSDQualifier_value>
      </INSDQualifier>
      <INSDQualifier id="q11228">
       <INSDQualifier_name>note</INSDQualifier_name>
       <INSDQualifier_value>2&apos;-O-methyl nucleotide</INSDQualifier_value>
       <NonEnglishQualifier_value>2&apos;-O-甲基核苷酸
</NonEnglishQualifier_value>
      </INSDQualifier>
     </INSDFeature_quals>
    </INSDFeature>
    <INSDFeature>
     <INSDFeature_key>modified_base</INSDFeature_key>
     <INSDFeature_location>14</INSDFeature_location>
     <INSDFeature_quals>
      <INSDQualifier>
       <INSDQualifier_name>mod_base</INSDQualifier_name>
       <INSDQualifier_value>OTHER</INSDQualifier_value>
      </INSDQualifier>
      <INSDQualifier id="q11229">
       <INSDQualifier_name>note</INSDQualifier_name>
       <INSDQualifier_value>2&apos;-O-methyl nucleotide</INSDQualifier_value>
       <NonEnglishQualifier_value>2&apos;-O-甲基核苷酸
</NonEnglishQualifier_value>
      </INSDQualifier>
     </INSDFeature_quals>
    </INSDFeature>
    <INSDFeature>
     <INSDFeature_key>modified_base</INSDFeature_key>
     <INSDFeature_location>15</INSDFeature_location>
     <INSDFeature_quals>
```

```
        <INSDQualifier>
         <INSDQualifier_name>mod_base</INSDQualifier_name>
         <INSDQualifier_value>OTHER</INSDQualifier_value>
        </INSDQualifier>
        <INSDQualifier id="q11230">
         <INSDQualifier_name>note</INSDQualifier_name>
         <INSDQualifier_value>2&apos;-O-methyl nucleotide</INSDQualifier_value>
         <NonEnglishQualifier_value>2&apos;-O-甲基核苷酸
</NonEnglishQualifier_value>
        </INSDQualifier>
       </INSDFeature_quals>
      </INSDFeature>
      <INSDFeature>
       <INSDFeature_key>modified_base</INSDFeature_key>
       <INSDFeature_location>16</INSDFeature_location>
       <INSDFeature_quals>
        <INSDQualifier>
         <INSDQualifier_name>mod_base</INSDQualifier_name>
         <INSDQualifier_value>OTHER</INSDQualifier_value>
        </INSDQualifier>
        <INSDQualifier id="q11231">
         <INSDQualifier_name>note</INSDQualifier_name>
         <INSDQualifier_value>2&apos;-O-methyl nucleotide</INSDQualifier_value>
         <NonEnglishQualifier_value>2&apos;-O-甲基核苷酸
</NonEnglishQualifier_value>
        </INSDQualifier>
       </INSDFeature_quals>
      </INSDFeature>
      <INSDFeature>
       <INSDFeature_key>modified_base</INSDFeature_key>
       <INSDFeature_location>17</INSDFeature_location>
       <INSDFeature_quals>
        <INSDQualifier>
         <INSDQualifier_name>mod_base</INSDQualifier_name>
         <INSDQualifier_value>OTHER</INSDQualifier_value>
        </INSDQualifier>
        <INSDQualifier id="q11232">
         <INSDQualifier_name>note</INSDQualifier_name>
         <INSDQualifier_value>2&apos;-O-methyl nucleotide</INSDQualifier_value>
```

```
        <NonEnglishQualifier_value>2&apos;-O-甲基核苷酸
</NonEnglishQualifier_value>
       </INSDQualifier>
      </INSDFeature_quals>
     </INSDFeature>
     <INSDFeature>
      <INSDFeature_key>modified_base</INSDFeature_key>
      <INSDFeature_location>18</INSDFeature_location>
      <INSDFeature_quals>
       <INSDQualifier>
        <INSDQualifier_name>mod_base</INSDQualifier_name>
        <INSDQualifier_value>OTHER</INSDQualifier_value>
       </INSDQualifier>
       <INSDQualifier id="q11233">
        <INSDQualifier_name>note</INSDQualifier_name>
        <INSDQualifier_value>2&apos;-O-methyl nucleotide</INSDQualifier_value>
        <NonEnglishQualifier_value>2&apos;-O-甲基核苷酸
</NonEnglishQualifier_value>
       </INSDQualifier>
      </INSDFeature_quals>
     </INSDFeature>
     <INSDFeature>
      <INSDFeature_key>modified_base</INSDFeature_key>
      <INSDFeature_location>19</INSDFeature_location>
      <INSDFeature_quals>
       <INSDQualifier>
        <INSDQualifier_name>mod_base</INSDQualifier_name>
        <INSDQualifier_value>OTHER</INSDQualifier_value>
       </INSDQualifier>
       <INSDQualifier id="q11234">
        <INSDQualifier_name>note</INSDQualifier_name>
        <INSDQualifier_value>2&apos;-O-methyl nucleotide</INSDQualifier_value>
        <NonEnglishQualifier_value>2&apos;-O-甲基核苷酸
</NonEnglishQualifier_value>
       </INSDQualifier>
      </INSDFeature_quals>
     </INSDFeature>
     <INSDFeature>
      <INSDFeature_key>modified_base</INSDFeature_key>
```

```
      <INSDFeature_location>20</INSDFeature_location>
      <INSDFeature_quals>
       <INSDQualifier>
        <INSDQualifier_name>mod_base</INSDQualifier_name>
        <INSDQualifier_value>OTHER</INSDQualifier_value>
       </INSDQualifier>
       <INSDQualifier id="q11235">
        <INSDQualifier_name>note</INSDQualifier_name>
        <INSDQualifier_value>2&apos;-O-methyl nucleotide</INSDQualifier_value>
        <NonEnglishQualifier_value>2&apos;-O-甲基核苷酸
</NonEnglishQualifier_value>
       </INSDQualifier>
      </INSDFeature_quals>
     </INSDFeature>
     <INSDFeature>
      <INSDFeature_key>modified_base</INSDFeature_key>
      <INSDFeature_location>21</INSDFeature_location>
      <INSDFeature_quals>
       <INSDQualifier>
        <INSDQualifier_name>mod_base</INSDQualifier_name>
        <INSDQualifier_value>OTHER</INSDQualifier_value>
       </INSDQualifier>
       <INSDQualifier id="q11236">
        <INSDQualifier_name>note</INSDQualifier_name>
        <INSDQualifier_value>2&apos;-O-methyl nucleotide</INSDQualifier_value>
        <NonEnglishQualifier_value>2&apos;-O-甲基核苷酸
</NonEnglishQualifier_value>
       </INSDQualifier>
      </INSDFeature_quals>
     </INSDFeature>
     <INSDFeature>
      <INSDFeature_key>modified_base</INSDFeature_key>
      <INSDFeature_location>22</INSDFeature_location>
      <INSDFeature_quals>
       <INSDQualifier>
        <INSDQualifier_name>mod_base</INSDQualifier_name>
        <INSDQualifier_value>OTHER</INSDQualifier_value>
       </INSDQualifier>
       <INSDQualifier id="q11237">
```

```
        <INSDQualifier_name>note</INSDQualifier_name>
        <INSDQualifier_value>2&apos;-O-methyl nucleotide</INSDQualifier_value>
        <NonEnglishQualifier_value>2&apos;-O-甲基核苷酸
</NonEnglishQualifier_value>
       </INSDQualifier>
      </INSDFeature_quals>
     </INSDFeature>
     <INSDFeature>
      <INSDFeature_key>modified_base</INSDFeature_key>
      <INSDFeature_location>23</INSDFeature_location>
      <INSDFeature_quals>
       <INSDQualifier>
        <INSDQualifier_name>mod_base</INSDQualifier_name>
        <INSDQualifier_value>OTHER</INSDQualifier_value>
       </INSDQualifier>
       <INSDQualifier id="q11238">
        <INSDQualifier_name>note</INSDQualifier_name>
        <INSDQualifier_value>2&apos;-O-methyl nucleotide</INSDQualifier_value>
        <NonEnglishQualifier_value>2&apos;-O-甲基核苷酸
</NonEnglishQualifier_value>
       </INSDQualifier>
      </INSDFeature_quals>
     </INSDFeature>
     <INSDFeature>
      <INSDFeature_key>modified_base</INSDFeature_key>
      <INSDFeature_location>24</INSDFeature_location>
      <INSDFeature_quals>
       <INSDQualifier>
        <INSDQualifier_name>mod_base</INSDQualifier_name>
        <INSDQualifier_value>OTHER</INSDQualifier_value>
       </INSDQualifier>
       <INSDQualifier id="q11239">
        <INSDQualifier_name>note</INSDQualifier_name>
        <INSDQualifier_value>2&apos;-O-methyl nucleotide</INSDQualifier_value>
        <NonEnglishQualifier_value>2&apos;-O-甲基核苷酸
</NonEnglishQualifier_value>
       </INSDQualifier>
      </INSDFeature_quals>
     </INSDFeature>
```

```
      <INSDFeature>
       <INSDFeature_key>modified_base</INSDFeature_key>
       <INSDFeature_location>25</INSDFeature_location>
       <INSDFeature_quals>
        <INSDQualifier>
         <INSDQualifier_name>mod_base</INSDQualifier_name>
         <INSDQualifier_value>OTHER</INSDQualifier_value>
        </INSDQualifier>
        <INSDQualifier id="q11240">
         <INSDQualifier_name>note</INSDQualifier_name>
         <INSDQualifier_value>2&apos;-O-methyl nucleotide</INSDQualifier_value>
         <NonEnglishQualifier_value>2&apos;-O-甲基核苷酸
</NonEnglishQualifier_value>
        </INSDQualifier>
       </INSDFeature_quals>
      </INSDFeature>
      <INSDFeature>
       <INSDFeature_key>modified_base</INSDFeature_key>
       <INSDFeature_location>26</INSDFeature_location>
       <INSDFeature_quals>
        <INSDQualifier>
         <INSDQualifier_name>mod_base</INSDQualifier_name>
         <INSDQualifier_value>OTHER</INSDQualifier_value>
        </INSDQualifier>
        <INSDQualifier id="q11241">
         <INSDQualifier_name>note</INSDQualifier_name>
         <INSDQualifier_value>2&apos;-O-methyl nucleotide</INSDQualifier_value>
         <NonEnglishQualifier_value>2&apos;-O-甲基核苷酸
</NonEnglishQualifier_value>
        </INSDQualifier>
       </INSDFeature_quals>
      </INSDFeature>
      <INSDFeature>
       <INSDFeature_key>modified_base</INSDFeature_key>
       <INSDFeature_location>27</INSDFeature_location>
       <INSDFeature_quals>
        <INSDQualifier>
         <INSDQualifier_name>mod_base</INSDQualifier_name>
         <INSDQualifier_value>OTHER</INSDQualifier_value>
```

```
      </INSDQualifier>
      <INSDQualifier id="q11242">
       <INSDQualifier_name>note</INSDQualifier_name>
       <INSDQualifier_value>2&apos;-O-methyl nucleotide</INSDQualifier_value>
       <NonEnglishQualifier_value>2&apos;-O-甲基核苷酸
</NonEnglishQualifier_value>
      </INSDQualifier>
     </INSDFeature_quals>
    </INSDFeature>
    <INSDFeature>
     <INSDFeature_key>modified_base</INSDFeature_key>
     <INSDFeature_location>28</INSDFeature_location>
     <INSDFeature_quals>
      <INSDQualifier>
       <INSDQualifier_name>mod_base</INSDQualifier_name>
       <INSDQualifier_value>OTHER</INSDQualifier_value>
      </INSDQualifier>
      <INSDQualifier id="q11243">
       <INSDQualifier_name>note</INSDQualifier_name>
       <INSDQualifier_value>2&apos;-aminodiethoxymethanol-Adenine-N-
acetylgalactosamine</INSDQualifier_value>
       <NonEnglishQualifier_value>2&apos;-胺基二乙氧基甲醇-腺嘌呤-N-乙醯基半乳糖
胺</NonEnglishQualifier_value>
      </INSDQualifier>
     </INSDFeature_quals>
    </INSDFeature>
    <INSDFeature>
     <INSDFeature_key>modified_base</INSDFeature_key>
     <INSDFeature_location>29</INSDFeature_location>
     <INSDFeature_quals>
      <INSDQualifier>
       <INSDQualifier_name>mod_base</INSDQualifier_name>
       <INSDQualifier_value>OTHER</INSDQualifier_value>
      </INSDQualifier>
      <INSDQualifier id="q11244">
       <INSDQualifier_name>note</INSDQualifier_name>
       <INSDQualifier_value>2&apos;-aminodiethoxymethanol-Adenine-N-
acetylgalactosamine</INSDQualifier_value>
       <NonEnglishQualifier_value>2&apos;-胺基二乙氧基甲醇-腺嘌呤-N-乙醯基半乳糖
胺</NonEnglishQualifier_value>
```

```
      </INSDQualifier>
     </INSDFeature_quals>
    </INSDFeature>
    <INSDFeature>
     <INSDFeature_key>modified_base</INSDFeature_key>
     <INSDFeature_location>30</INSDFeature_location>
     <INSDFeature_quals>
      <INSDQualifier>
       <INSDQualifier_name>mod_base</INSDQualifier_name>
       <INSDQualifier_value>OTHER</INSDQualifier_value>
      </INSDQualifier>
      <INSDQualifier id="q11245">
       <INSDQualifier_name>note</INSDQualifier_name>
       <INSDQualifier_value>2&apos;-aminodiethoxymethanol-Adenine-N-
acetylgalactosamine</INSDQualifier_value>
       <NonEnglishQualifier_value>2&apos;-胺基二乙氧基甲醇-腺嘌呤-N-乙醯基半乳糖
胺</NonEnglishQualifier_value>
      </INSDQualifier>
     </INSDFeature_quals>
    </INSDFeature>
    <INSDFeature>
     <INSDFeature_key>modified_base</INSDFeature_key>
     <INSDFeature_location>31</INSDFeature_location>
     <INSDFeature_quals>
      <INSDQualifier>
       <INSDQualifier_name>mod_base</INSDQualifier_name>
       <INSDQualifier_value>OTHER</INSDQualifier_value>
      </INSDQualifier>
      <INSDQualifier id="q11246">
       <INSDQualifier_name>note</INSDQualifier_name>
       <INSDQualifier_value>2&apos;-O-methyl nucleotide</INSDQualifier_value>
       <NonEnglishQualifier_value>2&apos;-O-甲基核苷酸
</NonEnglishQualifier_value>
      </INSDQualifier>
     </INSDFeature_quals>
    </INSDFeature>
    <INSDFeature>
     <INSDFeature_key>modified_base</INSDFeature_key>
     <INSDFeature_location>32</INSDFeature_location>
```

```
      <INSDFeature_quals>
       <INSDQualifier>
        <INSDQualifier_name>mod_base</INSDQualifier_name>
        <INSDQualifier_value>OTHER</INSDQualifier_value>
       </INSDQualifier>
       <INSDQualifier id="q11247">
        <INSDQualifier_name>note</INSDQualifier_name>
        <INSDQualifier_value>2&apos;-O-methyl nucleotide</INSDQualifier_value>
        <NonEnglishQualifier_value>2&apos;-O-甲基核苷酸
</NonEnglishQualifier_value>
       </INSDQualifier>
      </INSDFeature_quals>
     </INSDFeature>
     <INSDFeature>
      <INSDFeature_key>modified_base</INSDFeature_key>
      <INSDFeature_location>33</INSDFeature_location>
      <INSDFeature_quals>
       <INSDQualifier>
        <INSDQualifier_name>mod_base</INSDQualifier_name>
        <INSDQualifier_value>OTHER</INSDQualifier_value>
       </INSDQualifier>
       <INSDQualifier id="q11248">
        <INSDQualifier_name>note</INSDQualifier_name>
        <INSDQualifier_value>2&apos;-O-methyl nucleotide</INSDQualifier_value>
        <NonEnglishQualifier_value>2&apos;-O-甲基核苷酸
</NonEnglishQualifier_value>
       </INSDQualifier>
      </INSDFeature_quals>
     </INSDFeature>
     <INSDFeature>
      <INSDFeature_key>modified_base</INSDFeature_key>
      <INSDFeature_location>34</INSDFeature_location>
      <INSDFeature_quals>
       <INSDQualifier>
        <INSDQualifier_name>mod_base</INSDQualifier_name>
        <INSDQualifier_value>OTHER</INSDQualifier_value>
       </INSDQualifier>
       <INSDQualifier id="q11249">
        <INSDQualifier_name>note</INSDQualifier_name>
```

```
        <INSDQualifier_value>2&apos;-O-methyl nucleotide</INSDQualifier_value>
        <NonEnglishQualifier_value>2&apos;-O-甲基核苷酸
</NonEnglishQualifier_value>
      </INSDQualifier>
     </INSDFeature_quals>
    </INSDFeature>
    <INSDFeature>
     <INSDFeature_key>modified_base</INSDFeature_key>
     <INSDFeature_location>35</INSDFeature_location>
     <INSDFeature_quals>
      <INSDQualifier>
       <INSDQualifier_name>mod_base</INSDQualifier_name>
       <INSDQualifier_value>OTHER</INSDQualifier_value>
      </INSDQualifier>
      <INSDQualifier id="q11250">
       <INSDQualifier_name>note</INSDQualifier_name>
       <INSDQualifier_value>2&apos;-O-methyl nucleotide</INSDQualifier_value>
       <NonEnglishQualifier_value>2&apos;-O-甲基核苷酸
</NonEnglishQualifier_value>
      </INSDQualifier>
     </INSDFeature_quals>
    </INSDFeature>
    <INSDFeature>
     <INSDFeature_key>modified_base</INSDFeature_key>
     <INSDFeature_location>36</INSDFeature_location>
     <INSDFeature_quals>
      <INSDQualifier>
       <INSDQualifier_name>mod_base</INSDQualifier_name>
       <INSDQualifier_value>OTHER</INSDQualifier_value>
      </INSDQualifier>
      <INSDQualifier id="q11251">
       <INSDQualifier_name>note</INSDQualifier_name>
       <INSDQualifier_value>2&apos;-O-methyl nucleotide</INSDQualifier_value>
       <NonEnglishQualifier_value>2&apos;-O-甲基核苷酸
</NonEnglishQualifier_value>
      </INSDQualifier>
     </INSDFeature_quals>
    </INSDFeature>
   </INSDSeq_feature-table>
```

```
    <INSDSeq_sequence>aagttctactccattcagcagcagccgaaaggctgc</INSDSeq_sequence>
   </INSDSeq>
  </SequenceData>
  <SequenceData sequenceIDNumber="754">
   <INSDSeq>
    <INSDSeq_length>22</INSDSeq_length>
    <INSDSeq_moltype>RNA</INSDSeq_moltype>
    <INSDSeq_division>PAT</INSDSeq_division>
    <INSDSeq_feature-table>
     <INSDFeature>
      <INSDFeature_key>source</INSDFeature_key>
      <INSDFeature_location>1..22</INSDFeature_location>
      <INSDFeature_quals>
       <INSDQualifier>
        <INSDQualifier_name>mol_type</INSDQualifier_name>
        <INSDQualifier_value>other RNA</INSDQualifier_value>
       </INSDQualifier>
       <INSDQualifier id="q11252">
        <INSDQualifier_name>organism</INSDQualifier_name>
        <INSDQualifier_value>synthetic construct</INSDQualifier_value>
        <NonEnglishQualifier_value>合成構築體</NonEnglishQualifier_value>
       </INSDQualifier>
      </INSDFeature_quals>
     </INSDFeature>
     <INSDFeature>
      <INSDFeature_key>modified_base</INSDFeature_key>
      <INSDFeature_location>1</INSDFeature_location>
      <INSDFeature_quals>
       <INSDQualifier>
        <INSDQualifier_name>mod_base</INSDQualifier_name>
        <INSDQualifier_value>OTHER</INSDQualifier_value>
       </INSDQualifier>
       <INSDQualifier id="q11253">
        <INSDQualifier_name>note</INSDQualifier_name>
        <INSDQualifier_value>4&apos;-O-monomethylphosphonate-2&apos;-O-methyl-
modified nucleotide</INSDQualifier_value>
        <NonEnglishQualifier_value>4&apos;-O-單甲基膦酸酯-2&apos;-O-甲基修飾之核
苷酸</NonEnglishQualifier_value>
       </INSDQualifier>
```

```
      </INSDFeature_quals>
     </INSDFeature>
     <INSDFeature>
      <INSDFeature_key>modified_base</INSDFeature_key>
      <INSDFeature_location>2</INSDFeature_location>
      <INSDFeature_quals>
       <INSDQualifier>
        <INSDQualifier_name>mod_base</INSDQualifier_name>
        <INSDQualifier_value>OTHER</INSDQualifier_value>
       </INSDQualifier>
       <INSDQualifier id="q11254">
        <INSDQualifier_name>note</INSDQualifier_name>
        <INSDQualifier_value>2&apos;-fluoro nucleotide
phosphorothioate</INSDQualifier_value>
        <NonEnglishQualifier_value>2&apos;-氟核苷酸硫代磷酸酯
</NonEnglishQualifier_value>
       </INSDQualifier>
      </INSDFeature_quals>
     </INSDFeature>
     <INSDFeature>
      <INSDFeature_key>modified_base</INSDFeature_key>
      <INSDFeature_location>3</INSDFeature_location>
      <INSDFeature_quals>
       <INSDQualifier>
        <INSDQualifier_name>mod_base</INSDQualifier_name>
        <INSDQualifier_value>OTHER</INSDQualifier_value>
       </INSDQualifier>
       <INSDQualifier id="q11255">
        <INSDQualifier_name>note</INSDQualifier_name>
        <INSDQualifier_value>2&apos;-fluoro nucleotide
phosphorothioate</INSDQualifier_value>
        <NonEnglishQualifier_value>2&apos;-氟核苷酸硫代磷酸酯
</NonEnglishQualifier_value>
       </INSDQualifier>
      </INSDFeature_quals>
     </INSDFeature>
     <INSDFeature>
      <INSDFeature_key>modified_base</INSDFeature_key>
      <INSDFeature_location>4</INSDFeature_location>
```

```
      <INSDFeature_quals>
       <INSDQualifier>
        <INSDQualifier_name>mod_base</INSDQualifier_name>
        <INSDQualifier_value>OTHER</INSDQualifier_value>
       </INSDQualifier>
       <INSDQualifier id="q11256">
        <INSDQualifier_name>note</INSDQualifier_name>
        <INSDQualifier_value>2&apos;-fluoro nucleotide</INSDQualifier_value>
        <NonEnglishQualifier_value>2&apos;-氟核苷酸</NonEnglishQualifier_value>
       </INSDQualifier>
      </INSDFeature_quals>
     </INSDFeature>
     <INSDFeature>
      <INSDFeature_key>modified_base</INSDFeature_key>
      <INSDFeature_location>5</INSDFeature_location>
      <INSDFeature_quals>
       <INSDQualifier>
        <INSDQualifier_name>mod_base</INSDQualifier_name>
        <INSDQualifier_value>OTHER</INSDQualifier_value>
       </INSDQualifier>
       <INSDQualifier id="q11257">
        <INSDQualifier_name>note</INSDQualifier_name>
        <INSDQualifier_value>2&apos;-fluoro nucleotide</INSDQualifier_value>
        <NonEnglishQualifier_value>2&apos;-氟核苷酸</NonEnglishQualifier_value>
       </INSDQualifier>
      </INSDFeature_quals>
     </INSDFeature>
     <INSDFeature>
      <INSDFeature_key>modified_base</INSDFeature_key>
      <INSDFeature_location>6</INSDFeature_location>
      <INSDFeature_quals>
       <INSDQualifier>
        <INSDQualifier_name>mod_base</INSDQualifier_name>
        <INSDQualifier_value>OTHER</INSDQualifier_value>
       </INSDQualifier>
       <INSDQualifier id="q11258">
        <INSDQualifier_name>note</INSDQualifier_name>
        <INSDQualifier_value>2&apos;-O-methyl nucleotide</INSDQualifier_value>
        <NonEnglishQualifier_value>2&apos;-O-甲基核苷酸
</NonEnglishQualifier_value>
```

```
      </INSDQualifier>
     </INSDFeature_quals>
    </INSDFeature>
    <INSDFeature>
     <INSDFeature_key>modified_base</INSDFeature_key>
     <INSDFeature_location>7</INSDFeature_location>
     <INSDFeature_quals>
      <INSDQualifier>
       <INSDQualifier_name>mod_base</INSDQualifier_name>
       <INSDQualifier_value>OTHER</INSDQualifier_value>
      </INSDQualifier>
      <INSDQualifier id="q11259">
       <INSDQualifier_name>note</INSDQualifier_name>
       <INSDQualifier_value>2&apos;-fluoro nucleotide</INSDQualifier_value>
       <NonEnglishQualifier_value>2&apos;-氟核苷酸</NonEnglishQualifier_value>
      </INSDQualifier>
     </INSDFeature_quals>
    </INSDFeature>
    <INSDFeature>
     <INSDFeature_key>modified_base</INSDFeature_key>
     <INSDFeature_location>8</INSDFeature_location>
     <INSDFeature_quals>
      <INSDQualifier>
       <INSDQualifier_name>mod_base</INSDQualifier_name>
       <INSDQualifier_value>OTHER</INSDQualifier_value>
      </INSDQualifier>
      <INSDQualifier id="q11260">
       <INSDQualifier_name>note</INSDQualifier_name>
       <INSDQualifier_value>2&apos;-O-methyl nucleotide</INSDQualifier_value>
       <NonEnglishQualifier_value>2&apos;-O-甲基核苷酸
</NonEnglishQualifier_value>
      </INSDQualifier>
     </INSDFeature_quals>
    </INSDFeature>
    <INSDFeature>
     <INSDFeature_key>modified_base</INSDFeature_key>
     <INSDFeature_location>9</INSDFeature_location>
     <INSDFeature_quals>
      <INSDQualifier>
```

```
        <INSDQualifier_name>mod_base</INSDQualifier_name>
        <INSDQualifier_value>OTHER</INSDQualifier_value>
       </INSDQualifier>
       <INSDQualifier id="q11261">
        <INSDQualifier_name>note</INSDQualifier_name>
        <INSDQualifier_value>2&apos;-O-methyl nucleotide</INSDQualifier_value>
        <NonEnglishQualifier_value>2&apos;-O-甲基核苷酸
</NonEnglishQualifier_value>
      </INSDQualifier>
     </INSDFeature_quals>
    </INSDFeature>
    <INSDFeature>
     <INSDFeature_key>modified_base</INSDFeature_key>
     <INSDFeature_location>10</INSDFeature_location>
     <INSDFeature_quals>
      <INSDQualifier>
       <INSDQualifier_name>mod_base</INSDQualifier_name>
       <INSDQualifier_value>OTHER</INSDQualifier_value>
      </INSDQualifier>
      <INSDQualifier id="q11262">
       <INSDQualifier_name>note</INSDQualifier_name>
       <INSDQualifier_value>2&apos;-fluoro nucleotide</INSDQualifier_value>
       <NonEnglishQualifier_value>2&apos;-氟核苷酸</NonEnglishQualifier_value>
      </INSDQualifier>
     </INSDFeature_quals>
    </INSDFeature>
    <INSDFeature>
     <INSDFeature_key>modified_base</INSDFeature_key>
     <INSDFeature_location>11</INSDFeature_location>
     <INSDFeature_quals>
      <INSDQualifier>
       <INSDQualifier_name>mod_base</INSDQualifier_name>
       <INSDQualifier_value>OTHER</INSDQualifier_value>
      </INSDQualifier>
      <INSDQualifier id="q11263">
       <INSDQualifier_name>note</INSDQualifier_name>
       <INSDQualifier_value>2&apos;-O-methyl nucleotide</INSDQualifier_value>
       <NonEnglishQualifier_value>2&apos;-O-甲基核苷酸
</NonEnglishQualifier_value>
```

```
      </INSDQualifier>
     </INSDFeature_quals>
    </INSDFeature>
    <INSDFeature>
     <INSDFeature_key>modified_base</INSDFeature_key>
     <INSDFeature_location>12</INSDFeature_location>
     <INSDFeature_quals>
      <INSDQualifier>
       <INSDQualifier_name>mod_base</INSDQualifier_name>
       <INSDQualifier_value>OTHER</INSDQualifier_value>
      </INSDQualifier>
      <INSDQualifier id="q11264">
       <INSDQualifier_name>note</INSDQualifier_name>
       <INSDQualifier_value>2&apos;-O-methyl nucleotide</INSDQualifier_value>
       <NonEnglishQualifier_value>2&apos;-O-甲基核苷酸
</NonEnglishQualifier_value>
      </INSDQualifier>
     </INSDFeature_quals>
    </INSDFeature>
    <INSDFeature>
     <INSDFeature_key>modified_base</INSDFeature_key>
     <INSDFeature_location>13</INSDFeature_location>
     <INSDFeature_quals>
      <INSDQualifier>
       <INSDQualifier_name>mod_base</INSDQualifier_name>
       <INSDQualifier_value>OTHER</INSDQualifier_value>
      </INSDQualifier>
      <INSDQualifier id="q11265">
       <INSDQualifier_name>note</INSDQualifier_name>
       <INSDQualifier_value>2&apos;-O-methyl nucleotide</INSDQualifier_value>
       <NonEnglishQualifier_value>2&apos;-O-甲基核苷酸
</NonEnglishQualifier_value>
      </INSDQualifier>
     </INSDFeature_quals>
    </INSDFeature>
    <INSDFeature>
     <INSDFeature_key>modified_base</INSDFeature_key>
     <INSDFeature_location>14</INSDFeature_location>
     <INSDFeature_quals>
```

```
        <INSDQualifier>
         <INSDQualifier_name>mod_base</INSDQualifier_name>
         <INSDQualifier_value>OTHER</INSDQualifier_value>
        </INSDQualifier>
        <INSDQualifier id="q11266">
         <INSDQualifier_name>note</INSDQualifier_name>
         <INSDQualifier_value>2&apos;-fluoro nucleotide</INSDQualifier_value>
         <NonEnglishQualifier_value>2&apos;-氟核苷酸</NonEnglishQualifier_value>
        </INSDQualifier>
       </INSDFeature_quals>
      </INSDFeature>
      <INSDFeature>
       <INSDFeature_key>modified_base</INSDFeature_key>
       <INSDFeature_location>15</INSDFeature_location>
       <INSDFeature_quals>
        <INSDQualifier>
         <INSDQualifier_name>mod_base</INSDQualifier_name>
         <INSDQualifier_value>OTHER</INSDQualifier_value>
        </INSDQualifier>
        <INSDQualifier id="q11267">
         <INSDQualifier_name>note</INSDQualifier_name>
         <INSDQualifier_value>2&apos;-O-methyl nucleotide</INSDQualifier_value>
         <NonEnglishQualifier_value>2&apos;-O-甲基核苷酸
</NonEnglishQualifier_value>
        </INSDQualifier>
       </INSDFeature_quals>
      </INSDFeature>
      <INSDFeature>
       <INSDFeature_key>modified_base</INSDFeature_key>
       <INSDFeature_location>16</INSDFeature_location>
       <INSDFeature_quals>
        <INSDQualifier>
         <INSDQualifier_name>mod_base</INSDQualifier_name>
         <INSDQualifier_value>OTHER</INSDQualifier_value>
        </INSDQualifier>
        <INSDQualifier id="q11268">
         <INSDQualifier_name>note</INSDQualifier_name>
         <INSDQualifier_value>2&apos;-O-methyl nucleotide</INSDQualifier_value>
         <NonEnglishQualifier_value>2&apos;-O-甲基核苷酸
</NonEnglishQualifier_value>
```

```
      </INSDQualifier>
     </INSDFeature_quals>
    </INSDFeature>
    <INSDFeature>
     <INSDFeature_key>modified_base</INSDFeature_key>
     <INSDFeature_location>17</INSDFeature_location>
     <INSDFeature_quals>
      <INSDQualifier>
       <INSDQualifier_name>mod_base</INSDQualifier_name>
       <INSDQualifier_value>OTHER</INSDQualifier_value>
      </INSDQualifier>
      <INSDQualifier id="q11269">
       <INSDQualifier_name>note</INSDQualifier_name>
       <INSDQualifier_value>2&apos;-O-methyl nucleotide</INSDQualifier_value>
       <NonEnglishQualifier_value>2&apos;-O-甲基核苷酸
</NonEnglishQualifier_value>
      </INSDQualifier>
     </INSDFeature_quals>
    </INSDFeature>
    <INSDFeature>
     <INSDFeature_key>modified_base</INSDFeature_key>
     <INSDFeature_location>18</INSDFeature_location>
     <INSDFeature_quals>
      <INSDQualifier>
       <INSDQualifier_name>mod_base</INSDQualifier_name>
       <INSDQualifier_value>OTHER</INSDQualifier_value>
      </INSDQualifier>
      <INSDQualifier id="q11270">
       <INSDQualifier_name>note</INSDQualifier_name>
       <INSDQualifier_value>2&apos;-O-methyl nucleotide</INSDQualifier_value>
       <NonEnglishQualifier_value>2&apos;-O-甲基核苷酸
</NonEnglishQualifier_value>
      </INSDQualifier>
     </INSDFeature_quals>
    </INSDFeature>
    <INSDFeature>
     <INSDFeature_key>modified_base</INSDFeature_key>
     <INSDFeature_location>19</INSDFeature_location>
     <INSDFeature_quals>
```

```
        <INSDQualifier>
         <INSDQualifier_name>mod_base</INSDQualifier_name>
         <INSDQualifier_value>OTHER</INSDQualifier_value>
        </INSDQualifier>
        <INSDQualifier id="q11271">
         <INSDQualifier_name>note</INSDQualifier_name>
         <INSDQualifier_value>2&apos;-O-methyl nucleotide</INSDQualifier_value>
         <NonEnglishQualifier_value>2&apos;-O-甲基核苷酸
</NonEnglishQualifier_value>
        </INSDQualifier>
       </INSDFeature_quals>
      </INSDFeature>
      <INSDFeature>
       <INSDFeature_key>modified_base</INSDFeature_key>
       <INSDFeature_location>20</INSDFeature_location>
       <INSDFeature_quals>
        <INSDQualifier>
         <INSDQualifier_name>mod_base</INSDQualifier_name>
         <INSDQualifier_value>OTHER</INSDQualifier_value>
        </INSDQualifier>
        <INSDQualifier id="q11272">
         <INSDQualifier_name>note</INSDQualifier_name>
         <INSDQualifier_value>2&apos;-O-methyl nucleotide
phosphorothioate</INSDQualifier_value>
         <NonEnglishQualifier_value>2&apos;-O-甲基核苷酸硫代磷酸酯
</NonEnglishQualifier_value>
        </INSDQualifier>
       </INSDFeature_quals>
      </INSDFeature>
      <INSDFeature>
       <INSDFeature_key>modified_base</INSDFeature_key>
       <INSDFeature_location>21</INSDFeature_location>
       <INSDFeature_quals>
        <INSDQualifier>
         <INSDQualifier_name>mod_base</INSDQualifier_name>
         <INSDQualifier_value>OTHER</INSDQualifier_value>
        </INSDQualifier>
        <INSDQualifier id="q11273">
         <INSDQualifier_name>note</INSDQualifier_name>
```

```
        <INSDQualifier_value>2&apos;-O-methyl nucleotide
phosphorothioate</INSDQualifier_value>
        <NonEnglishQualifier_value>2&apos;-O-甲基核苷酸硫代磷酸酯
</NonEnglishQualifier_value>
       </INSDQualifier>
      </INSDFeature_quals>
     </INSDFeature>
     <INSDFeature>
      <INSDFeature_key>modified_base</INSDFeature_key>
      <INSDFeature_location>22</INSDFeature_location>
      <INSDFeature_quals>
       <INSDQualifier>
        <INSDQualifier_name>mod_base</INSDQualifier_name>
        <INSDQualifier_value>OTHER</INSDQualifier_value>
       </INSDQualifier>
       <INSDQualifier id="q11274">
        <INSDQualifier_name>note</INSDQualifier_name>
        <INSDQualifier_value>2&apos;-O-methyl nucleotide</INSDQualifier_value>
        <NonEnglishQualifier_value>2&apos;-O-甲基核苷酸
</NonEnglishQualifier_value>
       </INSDQualifier>
      </INSDFeature_quals>
     </INSDFeature>
    </INSDSeq_feature-table>
    <INSDSeq_sequence>tgctgaatggagtagaacttgg</INSDSeq_sequence>
   </INSDSeq>
  </SequenceData>
  <SequenceData sequenceIDNumber="755">
   <INSDSeq>
    <INSDSeq_length>36</INSDSeq_length>
    <INSDSeq_moltype>RNA</INSDSeq_moltype>
    <INSDSeq_division>PAT</INSDSeq_division>
    <INSDSeq_feature-table>
     <INSDFeature>
      <INSDFeature_key>source</INSDFeature_key>
      <INSDFeature_location>1..36</INSDFeature_location>
      <INSDFeature_quals>
       <INSDQualifier>
        <INSDQualifier_name>mol_type</INSDQualifier_name>
```

```
        <INSDQualifier_value>other RNA</INSDQualifier_value>
       </INSDQualifier>
       <INSDQualifier id="q11275">
        <INSDQualifier_name>organism</INSDQualifier_name>
        <INSDQualifier_value>synthetic construct</INSDQualifier_value>
        <NonEnglishQualifier_value>合成構築體</NonEnglishQualifier_value>
       </INSDQualifier>
      </INSDFeature_quals>
     </INSDFeature>
     <INSDFeature>
      <INSDFeature_key>modified_base</INSDFeature_key>
      <INSDFeature_location>1</INSDFeature_location>
      <INSDFeature_quals>
       <INSDQualifier>
        <INSDQualifier_name>mod_base</INSDQualifier_name>
        <INSDQualifier_value>OTHER</INSDQualifier_value>
       </INSDQualifier>
       <INSDQualifier id="q11276">
        <INSDQualifier_name>note</INSDQualifier_name>
        <INSDQualifier_value>2&apos;-O-methyl nucleotide
phosphorothioate</INSDQualifier_value>
        <NonEnglishQualifier_value>2&apos;-O-甲基核苷酸硫代磷酸酯
</NonEnglishQualifier_value>
       </INSDQualifier>
      </INSDFeature_quals>
     </INSDFeature>
     <INSDFeature>
      <INSDFeature_key>modified_base</INSDFeature_key>
      <INSDFeature_location>2</INSDFeature_location>
      <INSDFeature_quals>
       <INSDQualifier>
        <INSDQualifier_name>mod_base</INSDQualifier_name>
        <INSDQualifier_value>OTHER</INSDQualifier_value>
       </INSDQualifier>
       <INSDQualifier id="q11277">
        <INSDQualifier_name>note</INSDQualifier_name>
        <INSDQualifier_value>2&apos;-O-methyl nucleotide</INSDQualifier_value>
        <NonEnglishQualifier_value>2&apos;-O-甲基核苷酸
</NonEnglishQualifier_value>
```

```
      </INSDQualifier>
     </INSDFeature_quals>
    </INSDFeature>
    <INSDFeature>
     <INSDFeature_key>modified_base</INSDFeature_key>
     <INSDFeature_location>3</INSDFeature_location>
     <INSDFeature_quals>
      <INSDQualifier>
       <INSDQualifier_name>mod_base</INSDQualifier_name>
       <INSDQualifier_value>OTHER</INSDQualifier_value>
      </INSDQualifier>
      <INSDQualifier id="q11278">
       <INSDQualifier_name>note</INSDQualifier_name>
       <INSDQualifier_value>2&apos;-O-methyl nucleotide</INSDQualifier_value>
       <NonEnglishQualifier_value>2&apos;-O-甲基核苷酸
</NonEnglishQualifier_value>
      </INSDQualifier>
     </INSDFeature_quals>
    </INSDFeature>
    <INSDFeature>
     <INSDFeature_key>modified_base</INSDFeature_key>
     <INSDFeature_location>4</INSDFeature_location>
     <INSDFeature_quals>
      <INSDQualifier>
       <INSDQualifier_name>mod_base</INSDQualifier_name>
       <INSDQualifier_value>OTHER</INSDQualifier_value>
      </INSDQualifier>
      <INSDQualifier id="q11279">
       <INSDQualifier_name>note</INSDQualifier_name>
       <INSDQualifier_value>2&apos;-O-methyl nucleotide</INSDQualifier_value>
       <NonEnglishQualifier_value>2&apos;-O-甲基核苷酸
</NonEnglishQualifier_value>
      </INSDQualifier>
     </INSDFeature_quals>
    </INSDFeature>
    <INSDFeature>
     <INSDFeature_key>modified_base</INSDFeature_key>
     <INSDFeature_location>5</INSDFeature_location>
     <INSDFeature_quals>
```

```
        <INSDQualifier>
         <INSDQualifier_name>mod_base</INSDQualifier_name>
         <INSDQualifier_value>OTHER</INSDQualifier_value>
        </INSDQualifier>
        <INSDQualifier id="q11280">
         <INSDQualifier_name>note</INSDQualifier_name>
         <INSDQualifier_value>2&apos;-O-methyl nucleotide</INSDQualifier_value>
         <NonEnglishQualifier_value>2&apos;-O-甲基核苷酸
</NonEnglishQualifier_value>
        </INSDQualifier>
       </INSDFeature_quals>
      </INSDFeature>
      <INSDFeature>
       <INSDFeature_key>modified_base</INSDFeature_key>
       <INSDFeature_location>6</INSDFeature_location>
       <INSDFeature_quals>
        <INSDQualifier>
         <INSDQualifier_name>mod_base</INSDQualifier_name>
         <INSDQualifier_value>OTHER</INSDQualifier_value>
        </INSDQualifier>
        <INSDQualifier id="q11281">
         <INSDQualifier_name>note</INSDQualifier_name>
         <INSDQualifier_value>2&apos;-O-methyl nucleotide</INSDQualifier_value>
         <NonEnglishQualifier_value>2&apos;-O-甲基核苷酸
</NonEnglishQualifier_value>
        </INSDQualifier>
       </INSDFeature_quals>
      </INSDFeature>
      <INSDFeature>
       <INSDFeature_key>modified_base</INSDFeature_key>
       <INSDFeature_location>7</INSDFeature_location>
       <INSDFeature_quals>
        <INSDQualifier>
         <INSDQualifier_name>mod_base</INSDQualifier_name>
         <INSDQualifier_value>OTHER</INSDQualifier_value>
        </INSDQualifier>
        <INSDQualifier id="q11282">
         <INSDQualifier_name>note</INSDQualifier_name>
         <INSDQualifier_value>2&apos;-O-methyl nucleotide</INSDQualifier_value>
```

```
        <NonEnglishQualifier_value>2&apos;-O-甲基核苷酸
</NonEnglishQualifier_value>
       </INSDQualifier>
      </INSDFeature_quals>
     </INSDFeature>
     <INSDFeature>
      <INSDFeature_key>modified_base</INSDFeature_key>
      <INSDFeature_location>8</INSDFeature_location>
      <INSDFeature_quals>
       <INSDQualifier>
        <INSDQualifier_name>mod_base</INSDQualifier_name>
        <INSDQualifier_value>OTHER</INSDQualifier_value>
       </INSDQualifier>
       <INSDQualifier id="q11283">
        <INSDQualifier_name>note</INSDQualifier_name>
        <INSDQualifier_value>2&apos;-fluoro nucleotide</INSDQualifier_value>
        <NonEnglishQualifier_value>2&apos;-氟核苷酸</NonEnglishQualifier_value>
       </INSDQualifier>
      </INSDFeature_quals>
     </INSDFeature>
     <INSDFeature>
      <INSDFeature_key>modified_base</INSDFeature_key>
      <INSDFeature_location>9</INSDFeature_location>
      <INSDFeature_quals>
       <INSDQualifier>
        <INSDQualifier_name>mod_base</INSDQualifier_name>
        <INSDQualifier_value>OTHER</INSDQualifier_value>
       </INSDQualifier>
       <INSDQualifier id="q11284">
        <INSDQualifier_name>note</INSDQualifier_name>
        <INSDQualifier_value>2&apos;-fluoro nucleotide</INSDQualifier_value>
        <NonEnglishQualifier_value>2&apos;-氟核苷酸</NonEnglishQualifier_value>
       </INSDQualifier>
      </INSDFeature_quals>
     </INSDFeature>
     <INSDFeature>
      <INSDFeature_key>modified_base</INSDFeature_key>
      <INSDFeature_location>10</INSDFeature_location>
      <INSDFeature_quals>
```

```
      <INSDQualifier>
       <INSDQualifier_name>mod_base</INSDQualifier_name>
       <INSDQualifier_value>OTHER</INSDQualifier_value>
      </INSDQualifier>
      <INSDQualifier id="q11285">
       <INSDQualifier_name>note</INSDQualifier_name>
       <INSDQualifier_value>2&apos;-fluoro nucleotide</INSDQualifier_value>
       <NonEnglishQualifier_value>2&apos;-氟核苷酸</NonEnglishQualifier_value>
      </INSDQualifier>
     </INSDFeature_quals>
    </INSDFeature>
    <INSDFeature>
     <INSDFeature_key>modified_base</INSDFeature_key>
     <INSDFeature_location>11</INSDFeature_location>
     <INSDFeature_quals>
      <INSDQualifier>
       <INSDQualifier_name>mod_base</INSDQualifier_name>
       <INSDQualifier_value>OTHER</INSDQualifier_value>
      </INSDQualifier>
      <INSDQualifier id="q11286">
       <INSDQualifier_name>note</INSDQualifier_name>
       <INSDQualifier_value>2&apos;-fluoro nucleotide</INSDQualifier_value>
       <NonEnglishQualifier_value>2&apos;-氟核苷酸</NonEnglishQualifier_value>
      </INSDQualifier>
     </INSDFeature_quals>
    </INSDFeature>
    <INSDFeature>
     <INSDFeature_key>modified_base</INSDFeature_key>
     <INSDFeature_location>12</INSDFeature_location>
     <INSDFeature_quals>
      <INSDQualifier>
       <INSDQualifier_name>mod_base</INSDQualifier_name>
       <INSDQualifier_value>OTHER</INSDQualifier_value>
      </INSDQualifier>
      <INSDQualifier id="q11287">
       <INSDQualifier_name>note</INSDQualifier_name>
       <INSDQualifier_value>2&apos;-O-methyl nucleotide</INSDQualifier_value>
       <NonEnglishQualifier_value>2&apos;-O-甲基核苷酸
</NonEnglishQualifier_value>
```

```
      </INSDQualifier>
     </INSDFeature_quals>
    </INSDFeature>
    <INSDFeature>
     <INSDFeature_key>modified_base</INSDFeature_key>
     <INSDFeature_location>13</INSDFeature_location>
     <INSDFeature_quals>
      <INSDQualifier>
       <INSDQualifier_name>mod_base</INSDQualifier_name>
       <INSDQualifier_value>OTHER</INSDQualifier_value>
      </INSDQualifier>
      <INSDQualifier id="q11288">
       <INSDQualifier_name>note</INSDQualifier_name>
       <INSDQualifier_value>2&apos;-O-methyl nucleotide</INSDQualifier_value>
       <NonEnglishQualifier_value>2&apos;-O-甲基核苷酸
</NonEnglishQualifier_value>
      </INSDQualifier>
     </INSDFeature_quals>
    </INSDFeature>
    <INSDFeature>
     <INSDFeature_key>modified_base</INSDFeature_key>
     <INSDFeature_location>14</INSDFeature_location>
     <INSDFeature_quals>
      <INSDQualifier>
       <INSDQualifier_name>mod_base</INSDQualifier_name>
       <INSDQualifier_value>OTHER</INSDQualifier_value>
      </INSDQualifier>
      <INSDQualifier id="q11289">
       <INSDQualifier_name>note</INSDQualifier_name>
       <INSDQualifier_value>2&apos;-O-methyl nucleotide</INSDQualifier_value>
       <NonEnglishQualifier_value>2&apos;-O-甲基核苷酸
</NonEnglishQualifier_value>
      </INSDQualifier>
     </INSDFeature_quals>
    </INSDFeature>
    <INSDFeature>
     <INSDFeature_key>modified_base</INSDFeature_key>
     <INSDFeature_location>15</INSDFeature_location>
     <INSDFeature_quals>
```

```
        <INSDQualifier>
         <INSDQualifier_name>mod_base</INSDQualifier_name>
         <INSDQualifier_value>OTHER</INSDQualifier_value>
        </INSDQualifier>
        <INSDQualifier id="q11290">
         <INSDQualifier_name>note</INSDQualifier_name>
         <INSDQualifier_value>2&apos;-O-methyl nucleotide</INSDQualifier_value>
         <NonEnglishQualifier_value>2&apos;-O-甲基核苷酸
</NonEnglishQualifier_value>
        </INSDQualifier>
       </INSDFeature_quals>
      </INSDFeature>
      <INSDFeature>
       <INSDFeature_key>modified_base</INSDFeature_key>
       <INSDFeature_location>16</INSDFeature_location>
       <INSDFeature_quals>
        <INSDQualifier>
         <INSDQualifier_name>mod_base</INSDQualifier_name>
         <INSDQualifier_value>OTHER</INSDQualifier_value>
        </INSDQualifier>
        <INSDQualifier id="q11291">
         <INSDQualifier_name>note</INSDQualifier_name>
         <INSDQualifier_value>2&apos;-O-methyl nucleotide</INSDQualifier_value>
         <NonEnglishQualifier_value>2&apos;-O-甲基核苷酸
</NonEnglishQualifier_value>
        </INSDQualifier>
       </INSDFeature_quals>
      </INSDFeature>
      <INSDFeature>
       <INSDFeature_key>modified_base</INSDFeature_key>
       <INSDFeature_location>17</INSDFeature_location>
       <INSDFeature_quals>
        <INSDQualifier>
         <INSDQualifier_name>mod_base</INSDQualifier_name>
         <INSDQualifier_value>OTHER</INSDQualifier_value>
        </INSDQualifier>
        <INSDQualifier id="q11292">
         <INSDQualifier_name>note</INSDQualifier_name>
         <INSDQualifier_value>2&apos;-O-methyl nucleotide</INSDQualifier_value>
```

```
        <NonEnglishQualifier_value>2&apos;-O-甲基核苷酸
</NonEnglishQualifier_value>
       </INSDQualifier>
      </INSDFeature_quals>
     </INSDFeature>
     <INSDFeature>
      <INSDFeature_key>modified_base</INSDFeature_key>
      <INSDFeature_location>18</INSDFeature_location>
      <INSDFeature_quals>
       <INSDQualifier>
        <INSDQualifier_name>mod_base</INSDQualifier_name>
        <INSDQualifier_value>OTHER</INSDQualifier_value>
       </INSDQualifier>
       <INSDQualifier id="q11293">
        <INSDQualifier_name>note</INSDQualifier_name>
        <INSDQualifier_value>2&apos;-O-methyl nucleotide</INSDQualifier_value>
        <NonEnglishQualifier_value>2&apos;-O-甲基核苷酸
</NonEnglishQualifier_value>
       </INSDQualifier>
      </INSDFeature_quals>
     </INSDFeature>
     <INSDFeature>
      <INSDFeature_key>modified_base</INSDFeature_key>
      <INSDFeature_location>19</INSDFeature_location>
      <INSDFeature_quals>
       <INSDQualifier>
        <INSDQualifier_name>mod_base</INSDQualifier_name>
        <INSDQualifier_value>OTHER</INSDQualifier_value>
       </INSDQualifier>
       <INSDQualifier id="q11294">
        <INSDQualifier_name>note</INSDQualifier_name>
        <INSDQualifier_value>2&apos;-O-methyl nucleotide</INSDQualifier_value>
        <NonEnglishQualifier_value>2&apos;-O-甲基核苷酸
</NonEnglishQualifier_value>
       </INSDQualifier>
      </INSDFeature_quals>
     </INSDFeature>
     <INSDFeature>
      <INSDFeature_key>modified_base</INSDFeature_key>
```

```
      <INSDFeature_location>20</INSDFeature_location>
      <INSDFeature_quals>
       <INSDQualifier>
        <INSDQualifier_name>mod_base</INSDQualifier_name>
        <INSDQualifier_value>OTHER</INSDQualifier_value>
       </INSDQualifier>
       <INSDQualifier id="q11295">
        <INSDQualifier_name>note</INSDQualifier_name>
        <INSDQualifier_value>2&apos;-O-methyl nucleotide</INSDQualifier_value>
        <NonEnglishQualifier_value>2&apos;-O-甲基核苷酸
</NonEnglishQualifier_value>
       </INSDQualifier>
      </INSDFeature_quals>
     </INSDFeature>
     <INSDFeature>
      <INSDFeature_key>modified_base</INSDFeature_key>
      <INSDFeature_location>21</INSDFeature_location>
      <INSDFeature_quals>
       <INSDQualifier>
        <INSDQualifier_name>mod_base</INSDQualifier_name>
        <INSDQualifier_value>OTHER</INSDQualifier_value>
       </INSDQualifier>
       <INSDQualifier id="q11296">
        <INSDQualifier_name>note</INSDQualifier_name>
        <INSDQualifier_value>2&apos;-O-methyl nucleotide</INSDQualifier_value>
        <NonEnglishQualifier_value>2&apos;-O-甲基核苷酸
</NonEnglishQualifier_value>
       </INSDQualifier>
      </INSDFeature_quals>
     </INSDFeature>
     <INSDFeature>
      <INSDFeature_key>modified_base</INSDFeature_key>
      <INSDFeature_location>22</INSDFeature_location>
      <INSDFeature_quals>
       <INSDQualifier>
        <INSDQualifier_name>mod_base</INSDQualifier_name>
        <INSDQualifier_value>OTHER</INSDQualifier_value>
       </INSDQualifier>
       <INSDQualifier id="q11297">
```

```
        <INSDQualifier_name>note</INSDQualifier_name>
        <INSDQualifier_value>2&apos;-O-methyl nucleotide</INSDQualifier_value>
        <NonEnglishQualifier_value>2&apos;-O-甲基核苷酸
</NonEnglishQualifier_value>
       </INSDQualifier>
      </INSDFeature_quals>
     </INSDFeature>
     <INSDFeature>
      <INSDFeature_key>modified_base</INSDFeature_key>
      <INSDFeature_location>23</INSDFeature_location>
      <INSDFeature_quals>
       <INSDQualifier>
        <INSDQualifier_name>mod_base</INSDQualifier_name>
        <INSDQualifier_value>OTHER</INSDQualifier_value>
       </INSDQualifier>
       <INSDQualifier id="q11298">
        <INSDQualifier_name>note</INSDQualifier_name>
        <INSDQualifier_value>2&apos;-O-methyl nucleotide</INSDQualifier_value>
        <NonEnglishQualifier_value>2&apos;-O-甲基核苷酸
</NonEnglishQualifier_value>
       </INSDQualifier>
      </INSDFeature_quals>
     </INSDFeature>
     <INSDFeature>
      <INSDFeature_key>modified_base</INSDFeature_key>
      <INSDFeature_location>24</INSDFeature_location>
      <INSDFeature_quals>
       <INSDQualifier>
        <INSDQualifier_name>mod_base</INSDQualifier_name>
        <INSDQualifier_value>OTHER</INSDQualifier_value>
       </INSDQualifier>
       <INSDQualifier id="q11299">
        <INSDQualifier_name>note</INSDQualifier_name>
        <INSDQualifier_value>2&apos;-O-methyl nucleotide</INSDQualifier_value>
        <NonEnglishQualifier_value>2&apos;-O-甲基核苷酸
</NonEnglishQualifier_value>
       </INSDQualifier>
      </INSDFeature_quals>
     </INSDFeature>
```

```
      <INSDFeature>
       <INSDFeature_key>modified_base</INSDFeature_key>
       <INSDFeature_location>25</INSDFeature_location>
       <INSDFeature_quals>
        <INSDQualifier>
         <INSDQualifier_name>mod_base</INSDQualifier_name>
         <INSDQualifier_value>OTHER</INSDQualifier_value>
        </INSDQualifier>
        <INSDQualifier id="q11300">
         <INSDQualifier_name>note</INSDQualifier_name>
         <INSDQualifier_value>2&apos;-O-methyl nucleotide</INSDQualifier_value>
         <NonEnglishQualifier_value>2&apos;-O-甲基核苷酸
</NonEnglishQualifier_value>
        </INSDQualifier>
       </INSDFeature_quals>
      </INSDFeature>
      <INSDFeature>
       <INSDFeature_key>modified_base</INSDFeature_key>
       <INSDFeature_location>26</INSDFeature_location>
       <INSDFeature_quals>
        <INSDQualifier>
         <INSDQualifier_name>mod_base</INSDQualifier_name>
         <INSDQualifier_value>OTHER</INSDQualifier_value>
        </INSDQualifier>
        <INSDQualifier id="q11301">
         <INSDQualifier_name>note</INSDQualifier_name>
         <INSDQualifier_value>2&apos;-O-methyl nucleotide</INSDQualifier_value>
         <NonEnglishQualifier_value>2&apos;-O-甲基核苷酸
</NonEnglishQualifier_value>
        </INSDQualifier>
       </INSDFeature_quals>
      </INSDFeature>
      <INSDFeature>
       <INSDFeature_key>modified_base</INSDFeature_key>
       <INSDFeature_location>27</INSDFeature_location>
       <INSDFeature_quals>
        <INSDQualifier>
         <INSDQualifier_name>mod_base</INSDQualifier_name>
         <INSDQualifier_value>OTHER</INSDQualifier_value>
```

```
      </INSDQualifier>
      <INSDQualifier id="q11302">
       <INSDQualifier_name>note</INSDQualifier_name>
       <INSDQualifier_value>2&apos;-O-methyl nucleotide</INSDQualifier_value>
       <NonEnglishQualifier_value>2&apos;-O-甲基核苷酸
</NonEnglishQualifier_value>
      </INSDQualifier>
     </INSDFeature_quals>
    </INSDFeature>
    <INSDFeature>
     <INSDFeature_key>modified_base</INSDFeature_key>
     <INSDFeature_location>28</INSDFeature_location>
     <INSDFeature_quals>
      <INSDQualifier>
       <INSDQualifier_name>mod_base</INSDQualifier_name>
       <INSDQualifier_value>OTHER</INSDQualifier_value>
      </INSDQualifier>
      <INSDQualifier id="q11303">
       <INSDQualifier_name>note</INSDQualifier_name>
       <INSDQualifier_value>2&apos;-aminodiethoxymethanol-Adenine-N-
acetylgalactosamine</INSDQualifier_value>
       <NonEnglishQualifier_value>2&apos;-胺基二乙氧基甲醇-腺嘌呤-N-乙醯基半乳糖
胺</NonEnglishQualifier_value>
      </INSDQualifier>
     </INSDFeature_quals>
    </INSDFeature>
    <INSDFeature>
     <INSDFeature_key>modified_base</INSDFeature_key>
     <INSDFeature_location>29</INSDFeature_location>
     <INSDFeature_quals>
      <INSDQualifier>
       <INSDQualifier_name>mod_base</INSDQualifier_name>
       <INSDQualifier_value>OTHER</INSDQualifier_value>
      </INSDQualifier>
      <INSDQualifier id="q11304">
       <INSDQualifier_name>note</INSDQualifier_name>
       <INSDQualifier_value>2&apos;-aminodiethoxymethanol-Adenine-N-
acetylgalactosamine</INSDQualifier_value>
       <NonEnglishQualifier_value>2&apos;-胺基二乙氧基甲醇-腺嘌呤-N-乙醯基半乳糖
胺</NonEnglishQualifier_value>
```

```
      </INSDQualifier>
     </INSDFeature_quals>
    </INSDFeature>
    <INSDFeature>
     <INSDFeature_key>modified_base</INSDFeature_key>
     <INSDFeature_location>30</INSDFeature_location>
     <INSDFeature_quals>
      <INSDQualifier>
       <INSDQualifier_name>mod_base</INSDQualifier_name>
       <INSDQualifier_value>OTHER</INSDQualifier_value>
      </INSDQualifier>
      <INSDQualifier id="q11305">
       <INSDQualifier_name>note</INSDQualifier_name>
       <INSDQualifier_value>2&apos;-aminodiethoxymethanol-Adenine-N-
acetylgalactosamine</INSDQualifier_value>
       <NonEnglishQualifier_value>2&apos;-胺基二乙氧基甲醇-腺嘌呤-N-乙醯基半乳糖
胺</NonEnglishQualifier_value>
      </INSDQualifier>
     </INSDFeature_quals>
    </INSDFeature>
    <INSDFeature>
     <INSDFeature_key>modified_base</INSDFeature_key>
     <INSDFeature_location>31</INSDFeature_location>
     <INSDFeature_quals>
      <INSDQualifier>
       <INSDQualifier_name>mod_base</INSDQualifier_name>
       <INSDQualifier_value>OTHER</INSDQualifier_value>
      </INSDQualifier>
      <INSDQualifier id="q11306">
       <INSDQualifier_name>note</INSDQualifier_name>
       <INSDQualifier_value>2&apos;-O-methyl nucleotide</INSDQualifier_value>
       <NonEnglishQualifier_value>2&apos;-O-甲基核苷酸
</NonEnglishQualifier_value>
      </INSDQualifier>
     </INSDFeature_quals>
    </INSDFeature>
    <INSDFeature>
     <INSDFeature_key>modified_base</INSDFeature_key>
     <INSDFeature_location>32</INSDFeature_location>
```

```
      <INSDFeature_quals>
       <INSDQualifier>
        <INSDQualifier_name>mod_base</INSDQualifier_name>
        <INSDQualifier_value>OTHER</INSDQualifier_value>
       </INSDQualifier>
       <INSDQualifier id="q11307">
        <INSDQualifier_name>note</INSDQualifier_name>
        <INSDQualifier_value>2&apos;-O-methyl nucleotide</INSDQualifier_value>
        <NonEnglishQualifier_value>2&apos;-O-甲基核苷酸
</NonEnglishQualifier_value>
       </INSDQualifier>
      </INSDFeature_quals>
     </INSDFeature>
     <INSDFeature>
      <INSDFeature_key>modified_base</INSDFeature_key>
      <INSDFeature_location>33</INSDFeature_location>
      <INSDFeature_quals>
       <INSDQualifier>
        <INSDQualifier_name>mod_base</INSDQualifier_name>
        <INSDQualifier_value>OTHER</INSDQualifier_value>
       </INSDQualifier>
       <INSDQualifier id="q11308">
        <INSDQualifier_name>note</INSDQualifier_name>
        <INSDQualifier_value>2&apos;-O-methyl nucleotide</INSDQualifier_value>
        <NonEnglishQualifier_value>2&apos;-O-甲基核苷酸
</NonEnglishQualifier_value>
       </INSDQualifier>
      </INSDFeature_quals>
     </INSDFeature>
     <INSDFeature>
      <INSDFeature_key>modified_base</INSDFeature_key>
      <INSDFeature_location>34</INSDFeature_location>
      <INSDFeature_quals>
       <INSDQualifier>
        <INSDQualifier_name>mod_base</INSDQualifier_name>
        <INSDQualifier_value>OTHER</INSDQualifier_value>
       </INSDQualifier>
       <INSDQualifier id="q11309">
        <INSDQualifier_name>note</INSDQualifier_name>
```

```
        <INSDQualifier_value>2&apos;-O-methyl nucleotide</INSDQualifier_value>
        <NonEnglishQualifier_value>2&apos;-O-甲基核苷酸
</NonEnglishQualifier_value>
      </INSDQualifier>
     </INSDFeature_quals>
    </INSDFeature>
    <INSDFeature>
     <INSDFeature_key>modified_base</INSDFeature_key>
     <INSDFeature_location>35</INSDFeature_location>
     <INSDFeature_quals>
      <INSDQualifier>
       <INSDQualifier_name>mod_base</INSDQualifier_name>
       <INSDQualifier_value>OTHER</INSDQualifier_value>
      </INSDQualifier>
      <INSDQualifier id="q11310">
       <INSDQualifier_name>note</INSDQualifier_name>
       <INSDQualifier_value>2&apos;-O-methyl nucleotide</INSDQualifier_value>
       <NonEnglishQualifier_value>2&apos;-O-甲基核苷酸
</NonEnglishQualifier_value>
      </INSDQualifier>
     </INSDFeature_quals>
    </INSDFeature>
    <INSDFeature>
     <INSDFeature_key>modified_base</INSDFeature_key>
     <INSDFeature_location>36</INSDFeature_location>
     <INSDFeature_quals>
      <INSDQualifier>
       <INSDQualifier_name>mod_base</INSDQualifier_name>
       <INSDQualifier_value>OTHER</INSDQualifier_value>
      </INSDQualifier>
      <INSDQualifier id="q11311">
       <INSDQualifier_name>note</INSDQualifier_name>
       <INSDQualifier_value>2&apos;-O-methyl nucleotide</INSDQualifier_value>
       <NonEnglishQualifier_value>2&apos;-O-甲基核苷酸
</NonEnglishQualifier_value>
      </INSDQualifier>
     </INSDFeature_quals>
    </INSDFeature>
   </INSDSeq_feature-table>
```

```
    <INSDSeq_sequence>agttctactccattcagcaagcagccgaaaggctgc</INSDSeq_sequence>
   </INSDSeq>
  </SequenceData>
  <SequenceData sequenceIDNumber="756">
   <INSDSeq>
    <INSDSeq_length>22</INSDSeq_length>
    <INSDSeq_moltype>RNA</INSDSeq_moltype>
    <INSDSeq_division>PAT</INSDSeq_division>
    <INSDSeq_feature-table>
     <INSDFeature>
      <INSDFeature_key>source</INSDFeature_key>
      <INSDFeature_location>1..22</INSDFeature_location>
      <INSDFeature_quals>
       <INSDQualifier>
        <INSDQualifier_name>mol_type</INSDQualifier_name>
        <INSDQualifier_value>other RNA</INSDQualifier_value>
       </INSDQualifier>
       <INSDQualifier id="q11312">
        <INSDQualifier_name>organism</INSDQualifier_name>
        <INSDQualifier_value>synthetic construct</INSDQualifier_value>
        <NonEnglishQualifier_value>合成構築體</NonEnglishQualifier_value>
       </INSDQualifier>
      </INSDFeature_quals>
     </INSDFeature>
     <INSDFeature>
      <INSDFeature_key>modified_base</INSDFeature_key>
      <INSDFeature_location>1</INSDFeature_location>
      <INSDFeature_quals>
       <INSDQualifier>
        <INSDQualifier_name>mod_base</INSDQualifier_name>
        <INSDQualifier_value>OTHER</INSDQualifier_value>
       </INSDQualifier>
       <INSDQualifier id="q11313">
        <INSDQualifier_name>note</INSDQualifier_name>
        <INSDQualifier_value>4&apos;-O-monomethylphosphonate-2&apos;-O-methyl-
modified nucleotide</INSDQualifier_value>
        <NonEnglishQualifier_value>4&apos;-O-單甲基膦酸酯-2&apos;-O-甲基修飾之核
苷酸</NonEnglishQualifier_value>
       </INSDQualifier>
```

```
      </INSDFeature_quals>
     </INSDFeature>
     <INSDFeature>
      <INSDFeature_key>modified_base</INSDFeature_key>
      <INSDFeature_location>2</INSDFeature_location>
      <INSDFeature_quals>
       <INSDQualifier>
        <INSDQualifier_name>mod_base</INSDQualifier_name>
        <INSDQualifier_value>OTHER</INSDQualifier_value>
       </INSDQualifier>
       <INSDQualifier id="q11314">
        <INSDQualifier_name>note</INSDQualifier_name>
        <INSDQualifier_value>2&apos;-fluoro nucleotide
phosphorothioate</INSDQualifier_value>
       <NonEnglishQualifier_value>2&apos;-氟核苷酸硫代磷酸酯
</NonEnglishQualifier_value>
       </INSDQualifier>
      </INSDFeature_quals>
     </INSDFeature>
     <INSDFeature>
      <INSDFeature_key>modified_base</INSDFeature_key>
      <INSDFeature_location>3</INSDFeature_location>
      <INSDFeature_quals>
       <INSDQualifier>
        <INSDQualifier_name>mod_base</INSDQualifier_name>
        <INSDQualifier_value>OTHER</INSDQualifier_value>
       </INSDQualifier>
       <INSDQualifier id="q11315">
        <INSDQualifier_name>note</INSDQualifier_name>
        <INSDQualifier_value>2&apos;-fluoro nucleotide
phosphorothioate</INSDQualifier_value>
       <NonEnglishQualifier_value>2&apos;-氟核苷酸硫代磷酸酯
</NonEnglishQualifier_value>
       </INSDQualifier>
      </INSDFeature_quals>
     </INSDFeature>
     <INSDFeature>
      <INSDFeature_key>modified_base</INSDFeature_key>
      <INSDFeature_location>4</INSDFeature_location>
```

```
      <INSDFeature_quals>
       <INSDQualifier>
        <INSDQualifier_name>mod_base</INSDQualifier_name>
        <INSDQualifier_value>OTHER</INSDQualifier_value>
       </INSDQualifier>
       <INSDQualifier id="q11316">
        <INSDQualifier_name>note</INSDQualifier_name>
        <INSDQualifier_value>2&apos;-fluoro nucleotide</INSDQualifier_value>
        <NonEnglishQualifier_value>2&apos;-氟核苷酸</NonEnglishQualifier_value>
       </INSDQualifier>
      </INSDFeature_quals>
     </INSDFeature>
     <INSDFeature>
      <INSDFeature_key>modified_base</INSDFeature_key>
      <INSDFeature_location>5</INSDFeature_location>
      <INSDFeature_quals>
       <INSDQualifier>
        <INSDQualifier_name>mod_base</INSDQualifier_name>
        <INSDQualifier_value>OTHER</INSDQualifier_value>
       </INSDQualifier>
       <INSDQualifier id="q11317">
        <INSDQualifier_name>note</INSDQualifier_name>
        <INSDQualifier_value>2&apos;-fluoro nucleotide</INSDQualifier_value>
        <NonEnglishQualifier_value>2&apos;-氟核苷酸</NonEnglishQualifier_value>
       </INSDQualifier>
      </INSDFeature_quals>
     </INSDFeature>
     <INSDFeature>
      <INSDFeature_key>modified_base</INSDFeature_key>
      <INSDFeature_location>6</INSDFeature_location>
      <INSDFeature_quals>
       <INSDQualifier>
        <INSDQualifier_name>mod_base</INSDQualifier_name>
        <INSDQualifier_value>OTHER</INSDQualifier_value>
       </INSDQualifier>
       <INSDQualifier id="q11318">
        <INSDQualifier_name>note</INSDQualifier_name>
        <INSDQualifier_value>2&apos;-O-methyl nucleotide</INSDQualifier_value>
        <NonEnglishQualifier_value>2&apos;-O-甲基核苷酸
</NonEnglishQualifier_value>
```

```
      </INSDQualifier>
     </INSDFeature_quals>
    </INSDFeature>
    <INSDFeature>
     <INSDFeature_key>modified_base</INSDFeature_key>
     <INSDFeature_location>7</INSDFeature_location>
     <INSDFeature_quals>
      <INSDQualifier>
       <INSDQualifier_name>mod_base</INSDQualifier_name>
       <INSDQualifier_value>OTHER</INSDQualifier_value>
      </INSDQualifier>
      <INSDQualifier id="q11319">
       <INSDQualifier_name>note</INSDQualifier_name>
       <INSDQualifier_value>2&apos;-fluoro nucleotide</INSDQualifier_value>
       <NonEnglishQualifier_value>2&apos;-氟核苷酸</NonEnglishQualifier_value>
      </INSDQualifier>
     </INSDFeature_quals>
    </INSDFeature>
    <INSDFeature>
     <INSDFeature_key>modified_base</INSDFeature_key>
     <INSDFeature_location>8</INSDFeature_location>
     <INSDFeature_quals>
      <INSDQualifier>
       <INSDQualifier_name>mod_base</INSDQualifier_name>
       <INSDQualifier_value>OTHER</INSDQualifier_value>
      </INSDQualifier>
      <INSDQualifier id="q11320">
       <INSDQualifier_name>note</INSDQualifier_name>
       <INSDQualifier_value>2&apos;-O-methyl nucleotide</INSDQualifier_value>
       <NonEnglishQualifier_value>2&apos;-O-甲基核苷酸
</NonEnglishQualifier_value>
      </INSDQualifier>
     </INSDFeature_quals>
    </INSDFeature>
    <INSDFeature>
     <INSDFeature_key>modified_base</INSDFeature_key>
     <INSDFeature_location>9</INSDFeature_location>
     <INSDFeature_quals>
      <INSDQualifier>
```

```
        <INSDQualifier_name>mod_base</INSDQualifier_name>
        <INSDQualifier_value>OTHER</INSDQualifier_value>
       </INSDQualifier>
       <INSDQualifier id="q11321">
        <INSDQualifier_name>note</INSDQualifier_name>
        <INSDQualifier_value>2&apos;-O-methyl nucleotide</INSDQualifier_value>
        <NonEnglishQualifier_value>2&apos;-O-甲基核苷酸
</NonEnglishQualifier_value>
      </INSDQualifier>
     </INSDFeature_quals>
    </INSDFeature>
    <INSDFeature>
     <INSDFeature_key>modified_base</INSDFeature_key>
     <INSDFeature_location>10</INSDFeature_location>
     <INSDFeature_quals>
      <INSDQualifier>
       <INSDQualifier_name>mod_base</INSDQualifier_name>
       <INSDQualifier_value>OTHER</INSDQualifier_value>
      </INSDQualifier>
      <INSDQualifier id="q11322">
       <INSDQualifier_name>note</INSDQualifier_name>
       <INSDQualifier_value>2&apos;-fluoro nucleotide</INSDQualifier_value>
       <NonEnglishQualifier_value>2&apos;-氟核苷酸</NonEnglishQualifier_value>
      </INSDQualifier>
     </INSDFeature_quals>
    </INSDFeature>
    <INSDFeature>
     <INSDFeature_key>modified_base</INSDFeature_key>
     <INSDFeature_location>11</INSDFeature_location>
     <INSDFeature_quals>
      <INSDQualifier>
       <INSDQualifier_name>mod_base</INSDQualifier_name>
       <INSDQualifier_value>OTHER</INSDQualifier_value>
      </INSDQualifier>
      <INSDQualifier id="q11323">
       <INSDQualifier_name>note</INSDQualifier_name>
       <INSDQualifier_value>2&apos;-O-methyl nucleotide</INSDQualifier_value>
       <NonEnglishQualifier_value>2&apos;-O-甲基核苷酸
</NonEnglishQualifier_value>
```

```
      </INSDQualifier>
     </INSDFeature_quals>
    </INSDFeature>
    <INSDFeature>
     <INSDFeature_key>modified_base</INSDFeature_key>
     <INSDFeature_location>12</INSDFeature_location>
     <INSDFeature_quals>
      <INSDQualifier>
       <INSDQualifier_name>mod_base</INSDQualifier_name>
       <INSDQualifier_value>OTHER</INSDQualifier_value>
      </INSDQualifier>
      <INSDQualifier id="q11324">
       <INSDQualifier_name>note</INSDQualifier_name>
       <INSDQualifier_value>2&apos;-O-methyl nucleotide</INSDQualifier_value>
       <NonEnglishQualifier_value>2&apos;-O-甲基核苷酸
</NonEnglishQualifier_value>
      </INSDQualifier>
     </INSDFeature_quals>
    </INSDFeature>
    <INSDFeature>
     <INSDFeature_key>modified_base</INSDFeature_key>
     <INSDFeature_location>13</INSDFeature_location>
     <INSDFeature_quals>
      <INSDQualifier>
       <INSDQualifier_name>mod_base</INSDQualifier_name>
       <INSDQualifier_value>OTHER</INSDQualifier_value>
      </INSDQualifier>
      <INSDQualifier id="q11325">
       <INSDQualifier_name>note</INSDQualifier_name>
       <INSDQualifier_value>2&apos;-O-methyl nucleotide</INSDQualifier_value>
       <NonEnglishQualifier_value>2&apos;-O-甲基核苷酸
</NonEnglishQualifier_value>
      </INSDQualifier>
     </INSDFeature_quals>
    </INSDFeature>
    <INSDFeature>
     <INSDFeature_key>modified_base</INSDFeature_key>
     <INSDFeature_location>14</INSDFeature_location>
     <INSDFeature_quals>
```

```
        <INSDQualifier>
         <INSDQualifier_name>mod_base</INSDQualifier_name>
         <INSDQualifier_value>OTHER</INSDQualifier_value>
        </INSDQualifier>
        <INSDQualifier id="q11326">
         <INSDQualifier_name>note</INSDQualifier_name>
         <INSDQualifier_value>2&apos;-fluoro nucleotide</INSDQualifier_value>
         <NonEnglishQualifier_value>2&apos;-氟核苷酸</NonEnglishQualifier_value>
        </INSDQualifier>
       </INSDFeature_quals>
      </INSDFeature>
      <INSDFeature>
       <INSDFeature_key>modified_base</INSDFeature_key>
       <INSDFeature_location>15</INSDFeature_location>
       <INSDFeature_quals>
        <INSDQualifier>
         <INSDQualifier_name>mod_base</INSDQualifier_name>
         <INSDQualifier_value>OTHER</INSDQualifier_value>
        </INSDQualifier>
        <INSDQualifier id="q11327">
         <INSDQualifier_name>note</INSDQualifier_name>
         <INSDQualifier_value>2&apos;-O-methyl nucleotide</INSDQualifier_value>
         <NonEnglishQualifier_value>2&apos;-O-甲基核苷酸
</NonEnglishQualifier_value>
        </INSDQualifier>
       </INSDFeature_quals>
      </INSDFeature>
      <INSDFeature>
       <INSDFeature_key>modified_base</INSDFeature_key>
       <INSDFeature_location>16</INSDFeature_location>
       <INSDFeature_quals>
        <INSDQualifier>
         <INSDQualifier_name>mod_base</INSDQualifier_name>
         <INSDQualifier_value>OTHER</INSDQualifier_value>
        </INSDQualifier>
        <INSDQualifier id="q11328">
         <INSDQualifier_name>note</INSDQualifier_name>
         <INSDQualifier_value>2&apos;-O-methyl nucleotide</INSDQualifier_value>
         <NonEnglishQualifier_value>2&apos;-O-甲基核苷酸
</NonEnglishQualifier_value>
```

```
      </INSDQualifier>
     </INSDFeature_quals>
    </INSDFeature>
    <INSDFeature>
     <INSDFeature_key>modified_base</INSDFeature_key>
     <INSDFeature_location>17</INSDFeature_location>
     <INSDFeature_quals>
      <INSDQualifier>
       <INSDQualifier_name>mod_base</INSDQualifier_name>
       <INSDQualifier_value>OTHER</INSDQualifier_value>
      </INSDQualifier>
      <INSDQualifier id="q11329">
       <INSDQualifier_name>note</INSDQualifier_name>
       <INSDQualifier_value>2&apos;-O-methyl nucleotide</INSDQualifier_value>
       <NonEnglishQualifier_value>2&apos;-O-甲基核苷酸
</NonEnglishQualifier_value>
      </INSDQualifier>
     </INSDFeature_quals>
    </INSDFeature>
    <INSDFeature>
     <INSDFeature_key>modified_base</INSDFeature_key>
     <INSDFeature_location>18</INSDFeature_location>
     <INSDFeature_quals>
      <INSDQualifier>
       <INSDQualifier_name>mod_base</INSDQualifier_name>
       <INSDQualifier_value>OTHER</INSDQualifier_value>
      </INSDQualifier>
      <INSDQualifier id="q11330">
       <INSDQualifier_name>note</INSDQualifier_name>
       <INSDQualifier_value>2&apos;-O-methyl nucleotide</INSDQualifier_value>
       <NonEnglishQualifier_value>2&apos;-O-甲基核苷酸
</NonEnglishQualifier_value>
      </INSDQualifier>
     </INSDFeature_quals>
    </INSDFeature>
    <INSDFeature>
     <INSDFeature_key>modified_base</INSDFeature_key>
     <INSDFeature_location>19</INSDFeature_location>
     <INSDFeature_quals>
```

```
        <INSDQualifier>
         <INSDQualifier_name>mod_base</INSDQualifier_name>
         <INSDQualifier_value>OTHER</INSDQualifier_value>
        </INSDQualifier>
        <INSDQualifier id="q11331">
         <INSDQualifier_name>note</INSDQualifier_name>
         <INSDQualifier_value>2&apos;-O-methyl nucleotide</INSDQualifier_value>
         <NonEnglishQualifier_value>2&apos;-O-甲基核苷酸
</NonEnglishQualifier_value>
        </INSDQualifier>
       </INSDFeature_quals>
      </INSDFeature>
      <INSDFeature>
       <INSDFeature_key>modified_base</INSDFeature_key>
       <INSDFeature_location>20</INSDFeature_location>
       <INSDFeature_quals>
        <INSDQualifier>
         <INSDQualifier_name>mod_base</INSDQualifier_name>
         <INSDQualifier_value>OTHER</INSDQualifier_value>
        </INSDQualifier>
        <INSDQualifier id="q11332">
         <INSDQualifier_name>note</INSDQualifier_name>
         <INSDQualifier_value>2&apos;-O-methyl nucleotide
phosphorothioate</INSDQualifier_value>
         <NonEnglishQualifier_value>2&apos;-O-甲基核苷酸硫代磷酸酯
</NonEnglishQualifier_value>
        </INSDQualifier>
       </INSDFeature_quals>
      </INSDFeature>
      <INSDFeature>
       <INSDFeature_key>modified_base</INSDFeature_key>
       <INSDFeature_location>21</INSDFeature_location>
       <INSDFeature_quals>
        <INSDQualifier>
         <INSDQualifier_name>mod_base</INSDQualifier_name>
         <INSDQualifier_value>OTHER</INSDQualifier_value>
        </INSDQualifier>
        <INSDQualifier id="q11333">
         <INSDQualifier_name>note</INSDQualifier_name>
```

```
        <INSDQualifier_value>2&apos;-O-methyl nucleotide
phosphorothioate</INSDQualifier_value>
        <NonEnglishQualifier_value>2&apos;-O-甲基核苷酸硫代磷酸酯
</NonEnglishQualifier_value>
       </INSDQualifier>
      </INSDFeature_quals>
     </INSDFeature>
     <INSDFeature>
      <INSDFeature_key>modified_base</INSDFeature_key>
      <INSDFeature_location>22</INSDFeature_location>
      <INSDFeature_quals>
       <INSDQualifier>
        <INSDQualifier_name>mod_base</INSDQualifier_name>
        <INSDQualifier_value>OTHER</INSDQualifier_value>
       </INSDQualifier>
       <INSDQualifier id="q11334">
        <INSDQualifier_name>note</INSDQualifier_name>
        <INSDQualifier_value>2&apos;-O-methyl nucleotide</INSDQualifier_value>
        <NonEnglishQualifier_value>2&apos;-O-甲基核苷酸
</NonEnglishQualifier_value>
       </INSDQualifier>
      </INSDFeature_quals>
     </INSDFeature>
    </INSDSeq_feature-table>
    <INSDSeq_sequence>ttgctgaatggagtagaactgg</INSDSeq_sequence>
   </INSDSeq>
  </SequenceData>
  <SequenceData sequenceIDNumber="757">
   <INSDSeq>
    <INSDSeq_length>36</INSDSeq_length>
    <INSDSeq_moltype>RNA</INSDSeq_moltype>
    <INSDSeq_division>PAT</INSDSeq_division>
    <INSDSeq_feature-table>
     <INSDFeature>
      <INSDFeature_key>source</INSDFeature_key>
      <INSDFeature_location>1..36</INSDFeature_location>
      <INSDFeature_quals>
       <INSDQualifier>
        <INSDQualifier_name>mol_type</INSDQualifier_name>
```

```
        <INSDQualifier_value>other RNA</INSDQualifier_value>
       </INSDQualifier>
       <INSDQualifier id="q11335">
        <INSDQualifier_name>organism</INSDQualifier_name>
        <INSDQualifier_value>synthetic construct</INSDQualifier_value>
        <NonEnglishQualifier_value>合成構築體</NonEnglishQualifier_value>
       </INSDQualifier>
      </INSDFeature_quals>
     </INSDFeature>
     <INSDFeature>
      <INSDFeature_key>modified_base</INSDFeature_key>
      <INSDFeature_location>1</INSDFeature_location>
      <INSDFeature_quals>
       <INSDQualifier>
        <INSDQualifier_name>mod_base</INSDQualifier_name>
        <INSDQualifier_value>OTHER</INSDQualifier_value>
       </INSDQualifier>
       <INSDQualifier id="q11336">
        <INSDQualifier_name>note</INSDQualifier_name>
        <INSDQualifier_value>2&apos;-O-methyl nucleotide
phosphorothioate</INSDQualifier_value>
        <NonEnglishQualifier_value>2&apos;-O-甲基核苷酸硫代磷酸酯
</NonEnglishQualifier_value>
       </INSDQualifier>
      </INSDFeature_quals>
     </INSDFeature>
     <INSDFeature>
      <INSDFeature_key>modified_base</INSDFeature_key>
      <INSDFeature_location>2</INSDFeature_location>
      <INSDFeature_quals>
       <INSDQualifier>
        <INSDQualifier_name>mod_base</INSDQualifier_name>
        <INSDQualifier_value>OTHER</INSDQualifier_value>
       </INSDQualifier>
       <INSDQualifier id="q11337">
        <INSDQualifier_name>note</INSDQualifier_name>
        <INSDQualifier_value>2&apos;-O-methyl nucleotide</INSDQualifier_value>
        <NonEnglishQualifier_value>2&apos;-O-甲基核苷酸
</NonEnglishQualifier_value>
```

```
      </INSDQualifier>
     </INSDFeature_quals>
    </INSDFeature>
    <INSDFeature>
     <INSDFeature_key>modified_base</INSDFeature_key>
     <INSDFeature_location>3</INSDFeature_location>
     <INSDFeature_quals>
      <INSDQualifier>
       <INSDQualifier_name>mod_base</INSDQualifier_name>
       <INSDQualifier_value>OTHER</INSDQualifier_value>
      </INSDQualifier>
      <INSDQualifier id="q11338">
       <INSDQualifier_name>note</INSDQualifier_name>
       <INSDQualifier_value>2&apos;-O-methyl nucleotide</INSDQualifier_value>
       <NonEnglishQualifier_value>2&apos;-O-甲基核苷酸
</NonEnglishQualifier_value>
      </INSDQualifier>
     </INSDFeature_quals>
    </INSDFeature>
    <INSDFeature>
     <INSDFeature_key>modified_base</INSDFeature_key>
     <INSDFeature_location>4</INSDFeature_location>
     <INSDFeature_quals>
      <INSDQualifier>
       <INSDQualifier_name>mod_base</INSDQualifier_name>
       <INSDQualifier_value>OTHER</INSDQualifier_value>
      </INSDQualifier>
      <INSDQualifier id="q11339">
       <INSDQualifier_name>note</INSDQualifier_name>
       <INSDQualifier_value>2&apos;-O-methyl nucleotide</INSDQualifier_value>
       <NonEnglishQualifier_value>2&apos;-O-甲基核苷酸
</NonEnglishQualifier_value>
      </INSDQualifier>
     </INSDFeature_quals>
    </INSDFeature>
    <INSDFeature>
     <INSDFeature_key>modified_base</INSDFeature_key>
     <INSDFeature_location>5</INSDFeature_location>
     <INSDFeature_quals>
```

```
        <INSDQualifier>
         <INSDQualifier_name>mod_base</INSDQualifier_name>
         <INSDQualifier_value>OTHER</INSDQualifier_value>
        </INSDQualifier>
        <INSDQualifier id="q11340">
         <INSDQualifier_name>note</INSDQualifier_name>
         <INSDQualifier_value>2&apos;-O-methyl nucleotide</INSDQualifier_value>
         <NonEnglishQualifier_value>2&apos;-O-甲基核苷酸
</NonEnglishQualifier_value>
        </INSDQualifier>
       </INSDFeature_quals>
      </INSDFeature>
      <INSDFeature>
       <INSDFeature_key>modified_base</INSDFeature_key>
       <INSDFeature_location>6</INSDFeature_location>
       <INSDFeature_quals>
        <INSDQualifier>
         <INSDQualifier_name>mod_base</INSDQualifier_name>
         <INSDQualifier_value>OTHER</INSDQualifier_value>
        </INSDQualifier>
        <INSDQualifier id="q11341">
         <INSDQualifier_name>note</INSDQualifier_name>
         <INSDQualifier_value>2&apos;-O-methyl nucleotide</INSDQualifier_value>
         <NonEnglishQualifier_value>2&apos;-O-甲基核苷酸
</NonEnglishQualifier_value>
        </INSDQualifier>
       </INSDFeature_quals>
      </INSDFeature>
      <INSDFeature>
       <INSDFeature_key>modified_base</INSDFeature_key>
       <INSDFeature_location>7</INSDFeature_location>
       <INSDFeature_quals>
        <INSDQualifier>
         <INSDQualifier_name>mod_base</INSDQualifier_name>
         <INSDQualifier_value>OTHER</INSDQualifier_value>
        </INSDQualifier>
        <INSDQualifier id="q11342">
         <INSDQualifier_name>note</INSDQualifier_name>
         <INSDQualifier_value>2&apos;-O-methyl nucleotide</INSDQualifier_value>
```

```
        <NonEnglishQualifier_value>2&apos;-O-甲基核苷酸
</NonEnglishQualifier_value>
       </INSDQualifier>
      </INSDFeature_quals>
     </INSDFeature>
     <INSDFeature>
      <INSDFeature_key>modified_base</INSDFeature_key>
      <INSDFeature_location>8</INSDFeature_location>
      <INSDFeature_quals>
       <INSDQualifier>
        <INSDQualifier_name>mod_base</INSDQualifier_name>
        <INSDQualifier_value>OTHER</INSDQualifier_value>
       </INSDQualifier>
       <INSDQualifier id="q11343">
        <INSDQualifier_name>note</INSDQualifier_name>
        <INSDQualifier_value>2&apos;-fluoro nucleotide</INSDQualifier_value>
        <NonEnglishQualifier_value>2&apos;-氟核苷酸</NonEnglishQualifier_value>
       </INSDQualifier>
      </INSDFeature_quals>
     </INSDFeature>
     <INSDFeature>
      <INSDFeature_key>modified_base</INSDFeature_key>
      <INSDFeature_location>9</INSDFeature_location>
      <INSDFeature_quals>
       <INSDQualifier>
        <INSDQualifier_name>mod_base</INSDQualifier_name>
        <INSDQualifier_value>OTHER</INSDQualifier_value>
       </INSDQualifier>
       <INSDQualifier id="q11344">
        <INSDQualifier_name>note</INSDQualifier_name>
        <INSDQualifier_value>2&apos;-fluoro nucleotide</INSDQualifier_value>
        <NonEnglishQualifier_value>2&apos;-氟核苷酸</NonEnglishQualifier_value>
       </INSDQualifier>
      </INSDFeature_quals>
     </INSDFeature>
     <INSDFeature>
      <INSDFeature_key>modified_base</INSDFeature_key>
      <INSDFeature_location>10</INSDFeature_location>
      <INSDFeature_quals>
```

```
      <INSDQualifier>
       <INSDQualifier_name>mod_base</INSDQualifier_name>
       <INSDQualifier_value>OTHER</INSDQualifier_value>
      </INSDQualifier>
      <INSDQualifier id="q11345">
       <INSDQualifier_name>note</INSDQualifier_name>
       <INSDQualifier_value>2&apos;-fluoro nucleotide</INSDQualifier_value>
       <NonEnglishQualifier_value>2&apos;-氟核苷酸</NonEnglishQualifier_value>
      </INSDQualifier>
     </INSDFeature_quals>
    </INSDFeature>
    <INSDFeature>
     <INSDFeature_key>modified_base</INSDFeature_key>
     <INSDFeature_location>11</INSDFeature_location>
     <INSDFeature_quals>
      <INSDQualifier>
       <INSDQualifier_name>mod_base</INSDQualifier_name>
       <INSDQualifier_value>OTHER</INSDQualifier_value>
      </INSDQualifier>
      <INSDQualifier id="q11346">
       <INSDQualifier_name>note</INSDQualifier_name>
       <INSDQualifier_value>2&apos;-fluoro nucleotide</INSDQualifier_value>
       <NonEnglishQualifier_value>2&apos;-氟核苷酸</NonEnglishQualifier_value>
      </INSDQualifier>
     </INSDFeature_quals>
    </INSDFeature>
    <INSDFeature>
     <INSDFeature_key>modified_base</INSDFeature_key>
     <INSDFeature_location>12</INSDFeature_location>
     <INSDFeature_quals>
      <INSDQualifier>
       <INSDQualifier_name>mod_base</INSDQualifier_name>
       <INSDQualifier_value>OTHER</INSDQualifier_value>
      </INSDQualifier>
      <INSDQualifier id="q11347">
       <INSDQualifier_name>note</INSDQualifier_name>
       <INSDQualifier_value>2&apos;-O-methyl nucleotide</INSDQualifier_value>
       <NonEnglishQualifier_value>2&apos;-O-甲基核苷酸
</NonEnglishQualifier_value>
```

```
      </INSDQualifier>
     </INSDFeature_quals>
    </INSDFeature>
    <INSDFeature>
     <INSDFeature_key>modified_base</INSDFeature_key>
     <INSDFeature_location>13</INSDFeature_location>
     <INSDFeature_quals>
      <INSDQualifier>
       <INSDQualifier_name>mod_base</INSDQualifier_name>
       <INSDQualifier_value>OTHER</INSDQualifier_value>
      </INSDQualifier>
      <INSDQualifier id="q11348">
       <INSDQualifier_name>note</INSDQualifier_name>
       <INSDQualifier_value>2&apos;-O-methyl nucleotide</INSDQualifier_value>
       <NonEnglishQualifier_value>2&apos;-O-甲基核苷酸
</NonEnglishQualifier_value>
      </INSDQualifier>
     </INSDFeature_quals>
    </INSDFeature>
    <INSDFeature>
     <INSDFeature_key>modified_base</INSDFeature_key>
     <INSDFeature_location>14</INSDFeature_location>
     <INSDFeature_quals>
      <INSDQualifier>
       <INSDQualifier_name>mod_base</INSDQualifier_name>
       <INSDQualifier_value>OTHER</INSDQualifier_value>
      </INSDQualifier>
      <INSDQualifier id="q11349">
       <INSDQualifier_name>note</INSDQualifier_name>
       <INSDQualifier_value>2&apos;-O-methyl nucleotide</INSDQualifier_value>
       <NonEnglishQualifier_value>2&apos;-O-甲基核苷酸
</NonEnglishQualifier_value>
      </INSDQualifier>
     </INSDFeature_quals>
    </INSDFeature>
    <INSDFeature>
     <INSDFeature_key>modified_base</INSDFeature_key>
     <INSDFeature_location>15</INSDFeature_location>
     <INSDFeature_quals>
```

```
        <INSDQualifier>
         <INSDQualifier_name>mod_base</INSDQualifier_name>
         <INSDQualifier_value>OTHER</INSDQualifier_value>
        </INSDQualifier>
        <INSDQualifier id="q11350">
         <INSDQualifier_name>note</INSDQualifier_name>
         <INSDQualifier_value>2&apos;-O-methyl nucleotide</INSDQualifier_value>
         <NonEnglishQualifier_value>2&apos;-O-甲基核苷酸
</NonEnglishQualifier_value>
        </INSDQualifier>
       </INSDFeature_quals>
      </INSDFeature>
      <INSDFeature>
       <INSDFeature_key>modified_base</INSDFeature_key>
       <INSDFeature_location>16</INSDFeature_location>
       <INSDFeature_quals>
        <INSDQualifier>
         <INSDQualifier_name>mod_base</INSDQualifier_name>
         <INSDQualifier_value>OTHER</INSDQualifier_value>
        </INSDQualifier>
        <INSDQualifier id="q11351">
         <INSDQualifier_name>note</INSDQualifier_name>
         <INSDQualifier_value>2&apos;-O-methyl nucleotide</INSDQualifier_value>
         <NonEnglishQualifier_value>2&apos;-O-甲基核苷酸
</NonEnglishQualifier_value>
        </INSDQualifier>
       </INSDFeature_quals>
      </INSDFeature>
      <INSDFeature>
       <INSDFeature_key>modified_base</INSDFeature_key>
       <INSDFeature_location>17</INSDFeature_location>
       <INSDFeature_quals>
        <INSDQualifier>
         <INSDQualifier_name>mod_base</INSDQualifier_name>
         <INSDQualifier_value>OTHER</INSDQualifier_value>
        </INSDQualifier>
        <INSDQualifier id="q11352">
         <INSDQualifier_name>note</INSDQualifier_name>
         <INSDQualifier_value>2&apos;-O-methyl nucleotide</INSDQualifier_value>
```

```
        <NonEnglishQualifier_value>2&apos;-O-甲基核苷酸
</NonEnglishQualifier_value>
       </INSDQualifier>
      </INSDFeature_quals>
     </INSDFeature>
     <INSDFeature>
      <INSDFeature_key>modified_base</INSDFeature_key>
      <INSDFeature_location>18</INSDFeature_location>
      <INSDFeature_quals>
       <INSDQualifier>
        <INSDQualifier_name>mod_base</INSDQualifier_name>
        <INSDQualifier_value>OTHER</INSDQualifier_value>
       </INSDQualifier>
       <INSDQualifier id="q11353">
        <INSDQualifier_name>note</INSDQualifier_name>
        <INSDQualifier_value>2&apos;-O-methyl nucleotide</INSDQualifier_value>
        <NonEnglishQualifier_value>2&apos;-O-甲基核苷酸
</NonEnglishQualifier_value>
       </INSDQualifier>
      </INSDFeature_quals>
     </INSDFeature>
     <INSDFeature>
      <INSDFeature_key>modified_base</INSDFeature_key>
      <INSDFeature_location>19</INSDFeature_location>
      <INSDFeature_quals>
       <INSDQualifier>
        <INSDQualifier_name>mod_base</INSDQualifier_name>
        <INSDQualifier_value>OTHER</INSDQualifier_value>
       </INSDQualifier>
       <INSDQualifier id="q11354">
        <INSDQualifier_name>note</INSDQualifier_name>
        <INSDQualifier_value>2&apos;-O-methyl nucleotide</INSDQualifier_value>
        <NonEnglishQualifier_value>2&apos;-O-甲基核苷酸
</NonEnglishQualifier_value>
       </INSDQualifier>
      </INSDFeature_quals>
     </INSDFeature>
     <INSDFeature>
      <INSDFeature_key>modified_base</INSDFeature_key>
```

```
      <INSDFeature_location>20</INSDFeature_location>
      <INSDFeature_quals>
       <INSDQualifier>
        <INSDQualifier_name>mod_base</INSDQualifier_name>
        <INSDQualifier_value>OTHER</INSDQualifier_value>
       </INSDQualifier>
       <INSDQualifier id="q11355">
        <INSDQualifier_name>note</INSDQualifier_name>
        <INSDQualifier_value>2&apos;-O-methyl nucleotide</INSDQualifier_value>
        <NonEnglishQualifier_value>2&apos;-O-甲基核苷酸
</NonEnglishQualifier_value>
       </INSDQualifier>
      </INSDFeature_quals>
     </INSDFeature>
     <INSDFeature>
      <INSDFeature_key>modified_base</INSDFeature_key>
      <INSDFeature_location>21</INSDFeature_location>
      <INSDFeature_quals>
       <INSDQualifier>
        <INSDQualifier_name>mod_base</INSDQualifier_name>
        <INSDQualifier_value>OTHER</INSDQualifier_value>
       </INSDQualifier>
       <INSDQualifier id="q11356">
        <INSDQualifier_name>note</INSDQualifier_name>
        <INSDQualifier_value>2&apos;-O-methyl nucleotide</INSDQualifier_value>
        <NonEnglishQualifier_value>2&apos;-O-甲基核苷酸
</NonEnglishQualifier_value>
       </INSDQualifier>
      </INSDFeature_quals>
     </INSDFeature>
     <INSDFeature>
      <INSDFeature_key>modified_base</INSDFeature_key>
      <INSDFeature_location>22</INSDFeature_location>
      <INSDFeature_quals>
       <INSDQualifier>
        <INSDQualifier_name>mod_base</INSDQualifier_name>
        <INSDQualifier_value>OTHER</INSDQualifier_value>
       </INSDQualifier>
       <INSDQualifier id="q11357">
```

```
        <INSDQualifier_name>note</INSDQualifier_name>
        <INSDQualifier_value>2&apos;-O-methyl nucleotide</INSDQualifier_value>
        <NonEnglishQualifier_value>2&apos;-O-甲基核苷酸
</NonEnglishQualifier_value>
       </INSDQualifier>
      </INSDFeature_quals>
     </INSDFeature>
     <INSDFeature>
      <INSDFeature_key>modified_base</INSDFeature_key>
      <INSDFeature_location>23</INSDFeature_location>
      <INSDFeature_quals>
       <INSDQualifier>
        <INSDQualifier_name>mod_base</INSDQualifier_name>
        <INSDQualifier_value>OTHER</INSDQualifier_value>
       </INSDQualifier>
       <INSDQualifier id="q11358">
        <INSDQualifier_name>note</INSDQualifier_name>
        <INSDQualifier_value>2&apos;-O-methyl nucleotide</INSDQualifier_value>
        <NonEnglishQualifier_value>2&apos;-O-甲基核苷酸
</NonEnglishQualifier_value>
       </INSDQualifier>
      </INSDFeature_quals>
     </INSDFeature>
     <INSDFeature>
      <INSDFeature_key>modified_base</INSDFeature_key>
      <INSDFeature_location>24</INSDFeature_location>
      <INSDFeature_quals>
       <INSDQualifier>
        <INSDQualifier_name>mod_base</INSDQualifier_name>
        <INSDQualifier_value>OTHER</INSDQualifier_value>
       </INSDQualifier>
       <INSDQualifier id="q11359">
        <INSDQualifier_name>note</INSDQualifier_name>
        <INSDQualifier_value>2&apos;-O-methyl nucleotide</INSDQualifier_value>
        <NonEnglishQualifier_value>2&apos;-O-甲基核苷酸
</NonEnglishQualifier_value>
       </INSDQualifier>
      </INSDFeature_quals>
     </INSDFeature>
```

```
      <INSDFeature>
       <INSDFeature_key>modified_base</INSDFeature_key>
       <INSDFeature_location>25</INSDFeature_location>
       <INSDFeature_quals>
        <INSDQualifier>
         <INSDQualifier_name>mod_base</INSDQualifier_name>
         <INSDQualifier_value>OTHER</INSDQualifier_value>
        </INSDQualifier>
        <INSDQualifier id="q11360">
         <INSDQualifier_name>note</INSDQualifier_name>
         <INSDQualifier_value>2&apos;-O-methyl nucleotide</INSDQualifier_value>
         <NonEnglishQualifier_value>2&apos;-O-甲基核苷酸
</NonEnglishQualifier_value>
        </INSDQualifier>
       </INSDFeature_quals>
      </INSDFeature>
      <INSDFeature>
       <INSDFeature_key>modified_base</INSDFeature_key>
       <INSDFeature_location>26</INSDFeature_location>
       <INSDFeature_quals>
        <INSDQualifier>
         <INSDQualifier_name>mod_base</INSDQualifier_name>
         <INSDQualifier_value>OTHER</INSDQualifier_value>
        </INSDQualifier>
        <INSDQualifier id="q11361">
         <INSDQualifier_name>note</INSDQualifier_name>
         <INSDQualifier_value>2&apos;-O-methyl nucleotide</INSDQualifier_value>
         <NonEnglishQualifier_value>2&apos;-O-甲基核苷酸
</NonEnglishQualifier_value>
        </INSDQualifier>
       </INSDFeature_quals>
      </INSDFeature>
      <INSDFeature>
       <INSDFeature_key>modified_base</INSDFeature_key>
       <INSDFeature_location>27</INSDFeature_location>
       <INSDFeature_quals>
        <INSDQualifier>
         <INSDQualifier_name>mod_base</INSDQualifier_name>
         <INSDQualifier_value>OTHER</INSDQualifier_value>
```

```
      </INSDQualifier>
      <INSDQualifier id="q11362">
       <INSDQualifier_name>note</INSDQualifier_name>
       <INSDQualifier_value>2&apos;-O-methyl nucleotide</INSDQualifier_value>
       <NonEnglishQualifier_value>2&apos;-O-甲基核苷酸
</NonEnglishQualifier_value>
      </INSDQualifier>
     </INSDFeature_quals>
    </INSDFeature>
    <INSDFeature>
     <INSDFeature_key>modified_base</INSDFeature_key>
     <INSDFeature_location>28</INSDFeature_location>
     <INSDFeature_quals>
      <INSDQualifier>
       <INSDQualifier_name>mod_base</INSDQualifier_name>
       <INSDQualifier_value>OTHER</INSDQualifier_value>
      </INSDQualifier>
      <INSDQualifier id="q11363">
       <INSDQualifier_name>note</INSDQualifier_name>
       <INSDQualifier_value>2&apos;-aminodiethoxymethanol-Adenine-N-
acetylgalactosamine</INSDQualifier_value>
       <NonEnglishQualifier_value>2&apos;-胺基二乙氧基甲醇-腺嘌呤-N-乙醯基半乳糖
胺</NonEnglishQualifier_value>
      </INSDQualifier>
     </INSDFeature_quals>
    </INSDFeature>
    <INSDFeature>
     <INSDFeature_key>modified_base</INSDFeature_key>
     <INSDFeature_location>29</INSDFeature_location>
     <INSDFeature_quals>
      <INSDQualifier>
       <INSDQualifier_name>mod_base</INSDQualifier_name>
       <INSDQualifier_value>OTHER</INSDQualifier_value>
      </INSDQualifier>
      <INSDQualifier id="q11364">
       <INSDQualifier_name>note</INSDQualifier_name>
       <INSDQualifier_value>2&apos;-aminodiethoxymethanol-Adenine-N-
acetylgalactosamine</INSDQualifier_value>
       <NonEnglishQualifier_value>2&apos;-胺基二乙氧基甲醇-腺嘌呤-N-乙醯基半乳糖
胺</NonEnglishQualifier_value>
```

```
      </INSDQualifier>
     </INSDFeature_quals>
    </INSDFeature>
    <INSDFeature>
     <INSDFeature_key>modified_base</INSDFeature_key>
     <INSDFeature_location>30</INSDFeature_location>
     <INSDFeature_quals>
      <INSDQualifier>
       <INSDQualifier_name>mod_base</INSDQualifier_name>
       <INSDQualifier_value>OTHER</INSDQualifier_value>
      </INSDQualifier>
      <INSDQualifier id="q11365">
       <INSDQualifier_name>note</INSDQualifier_name>
       <INSDQualifier_value>2&apos;-aminodiethoxymethanol-Adenine-N-
acetylgalactosamine</INSDQualifier_value>
       <NonEnglishQualifier_value>2&apos;-胺基二乙氧基甲醇-腺嘌呤-N-乙醯基半乳糖
胺</NonEnglishQualifier_value>
      </INSDQualifier>
     </INSDFeature_quals>
    </INSDFeature>
    <INSDFeature>
     <INSDFeature_key>modified_base</INSDFeature_key>
     <INSDFeature_location>31</INSDFeature_location>
     <INSDFeature_quals>
      <INSDQualifier>
       <INSDQualifier_name>mod_base</INSDQualifier_name>
       <INSDQualifier_value>OTHER</INSDQualifier_value>
      </INSDQualifier>
      <INSDQualifier id="q11366">
       <INSDQualifier_name>note</INSDQualifier_name>
       <INSDQualifier_value>2&apos;-O-methyl nucleotide</INSDQualifier_value>
       <NonEnglishQualifier_value>2&apos;-O-甲基核苷酸
</NonEnglishQualifier_value>
      </INSDQualifier>
     </INSDFeature_quals>
    </INSDFeature>
    <INSDFeature>
     <INSDFeature_key>modified_base</INSDFeature_key>
     <INSDFeature_location>32</INSDFeature_location>
```

```
      <INSDFeature_quals>
       <INSDQualifier>
        <INSDQualifier_name>mod_base</INSDQualifier_name>
        <INSDQualifier_value>OTHER</INSDQualifier_value>
       </INSDQualifier>
       <INSDQualifier id="q11367">
        <INSDQualifier_name>note</INSDQualifier_name>
        <INSDQualifier_value>2&apos;-O-methyl nucleotide</INSDQualifier_value>
        <NonEnglishQualifier_value>2&apos;-O-甲基核苷酸
</NonEnglishQualifier_value>
       </INSDQualifier>
      </INSDFeature_quals>
     </INSDFeature>
     <INSDFeature>
      <INSDFeature_key>modified_base</INSDFeature_key>
      <INSDFeature_location>33</INSDFeature_location>
      <INSDFeature_quals>
       <INSDQualifier>
        <INSDQualifier_name>mod_base</INSDQualifier_name>
        <INSDQualifier_value>OTHER</INSDQualifier_value>
       </INSDQualifier>
       <INSDQualifier id="q11368">
        <INSDQualifier_name>note</INSDQualifier_name>
        <INSDQualifier_value>2&apos;-O-methyl nucleotide</INSDQualifier_value>
        <NonEnglishQualifier_value>2&apos;-O-甲基核苷酸
</NonEnglishQualifier_value>
       </INSDQualifier>
      </INSDFeature_quals>
     </INSDFeature>
     <INSDFeature>
      <INSDFeature_key>modified_base</INSDFeature_key>
      <INSDFeature_location>34</INSDFeature_location>
      <INSDFeature_quals>
       <INSDQualifier>
        <INSDQualifier_name>mod_base</INSDQualifier_name>
        <INSDQualifier_value>OTHER</INSDQualifier_value>
       </INSDQualifier>
       <INSDQualifier id="q11369">
        <INSDQualifier_name>note</INSDQualifier_name>
```

```
        <INSDQualifier_value>2&apos;-O-methyl nucleotide</INSDQualifier_value>
        <NonEnglishQualifier_value>2&apos;-O-甲基核苷酸
</NonEnglishQualifier_value>
      </INSDQualifier>
     </INSDFeature_quals>
    </INSDFeature>
    <INSDFeature>
     <INSDFeature_key>modified_base</INSDFeature_key>
     <INSDFeature_location>35</INSDFeature_location>
     <INSDFeature_quals>
      <INSDQualifier>
       <INSDQualifier_name>mod_base</INSDQualifier_name>
       <INSDQualifier_value>OTHER</INSDQualifier_value>
      </INSDQualifier>
      <INSDQualifier id="q11370">
       <INSDQualifier_name>note</INSDQualifier_name>
       <INSDQualifier_value>2&apos;-O-methyl nucleotide</INSDQualifier_value>
       <NonEnglishQualifier_value>2&apos;-O-甲基核苷酸
</NonEnglishQualifier_value>
      </INSDQualifier>
     </INSDFeature_quals>
    </INSDFeature>
    <INSDFeature>
     <INSDFeature_key>modified_base</INSDFeature_key>
     <INSDFeature_location>36</INSDFeature_location>
     <INSDFeature_quals>
      <INSDQualifier>
       <INSDQualifier_name>mod_base</INSDQualifier_name>
       <INSDQualifier_value>OTHER</INSDQualifier_value>
      </INSDQualifier>
      <INSDQualifier id="q11371">
       <INSDQualifier_name>note</INSDQualifier_name>
       <INSDQualifier_value>2&apos;-O-methyl nucleotide</INSDQualifier_value>
       <NonEnglishQualifier_value>2&apos;-O-甲基核苷酸
</NonEnglishQualifier_value>
      </INSDQualifier>
     </INSDFeature_quals>
    </INSDFeature>
   </INSDSeq_feature-table>
```

```
    <INSDSeq_sequence>gttctactccattcagcagagcagccgaaaggctgc</INSDSeq_sequence>
   </INSDSeq>
  </SequenceData>
  <SequenceData sequenceIDNumber="758">
   <INSDSeq>
    <INSDSeq_length>22</INSDSeq_length>
    <INSDSeq_moltype>RNA</INSDSeq_moltype>
    <INSDSeq_division>PAT</INSDSeq_division>
    <INSDSeq_feature-table>
     <INSDFeature>
      <INSDFeature_key>source</INSDFeature_key>
      <INSDFeature_location>1..22</INSDFeature_location>
      <INSDFeature_quals>
       <INSDQualifier>
        <INSDQualifier_name>mol_type</INSDQualifier_name>
        <INSDQualifier_value>other RNA</INSDQualifier_value>
       </INSDQualifier>
       <INSDQualifier id="q11372">
        <INSDQualifier_name>organism</INSDQualifier_name>
        <INSDQualifier_value>synthetic construct</INSDQualifier_value>
        <NonEnglishQualifier_value>合成構築體</NonEnglishQualifier_value>
       </INSDQualifier>
      </INSDFeature_quals>
     </INSDFeature>
     <INSDFeature>
      <INSDFeature_key>modified_base</INSDFeature_key>
      <INSDFeature_location>1</INSDFeature_location>
      <INSDFeature_quals>
       <INSDQualifier>
        <INSDQualifier_name>mod_base</INSDQualifier_name>
        <INSDQualifier_value>OTHER</INSDQualifier_value>
       </INSDQualifier>
       <INSDQualifier id="q11373">
        <INSDQualifier_name>note</INSDQualifier_name>
        <INSDQualifier_value>4&apos;-O-monomethylphosphonate-2&apos;-O-methyl-
modified nucleotide</INSDQualifier_value>
        <NonEnglishQualifier_value>4&apos;-O-單甲基膦酸酯-2&apos;-O-甲基修飾之核
苷酸</NonEnglishQualifier_value>
       </INSDQualifier>
```

```
      </INSDFeature_quals>
     </INSDFeature>
     <INSDFeature>
      <INSDFeature_key>modified_base</INSDFeature_key>
      <INSDFeature_location>2</INSDFeature_location>
      <INSDFeature_quals>
       <INSDQualifier>
        <INSDQualifier_name>mod_base</INSDQualifier_name>
        <INSDQualifier_value>OTHER</INSDQualifier_value>
       </INSDQualifier>
       <INSDQualifier id="q11374">
        <INSDQualifier_name>note</INSDQualifier_name>
        <INSDQualifier_value>2&apos;-fluoro nucleotide
phosphorothioate</INSDQualifier_value>
        <NonEnglishQualifier_value>2&apos;-氟核苷酸硫代磷酸酯
</NonEnglishQualifier_value>
       </INSDQualifier>
      </INSDFeature_quals>
     </INSDFeature>
     <INSDFeature>
      <INSDFeature_key>modified_base</INSDFeature_key>
      <INSDFeature_location>3</INSDFeature_location>
      <INSDFeature_quals>
       <INSDQualifier>
        <INSDQualifier_name>mod_base</INSDQualifier_name>
        <INSDQualifier_value>OTHER</INSDQualifier_value>
       </INSDQualifier>
       <INSDQualifier id="q11375">
        <INSDQualifier_name>note</INSDQualifier_name>
        <INSDQualifier_value>2&apos;-fluoro nucleotide
phosphorothioate</INSDQualifier_value>
        <NonEnglishQualifier_value>2&apos;-氟核苷酸硫代磷酸酯
</NonEnglishQualifier_value>
       </INSDQualifier>
      </INSDFeature_quals>
     </INSDFeature>
     <INSDFeature>
      <INSDFeature_key>modified_base</INSDFeature_key>
      <INSDFeature_location>4</INSDFeature_location>
```

```
      <INSDFeature_quals>
       <INSDQualifier>
        <INSDQualifier_name>mod_base</INSDQualifier_name>
        <INSDQualifier_value>OTHER</INSDQualifier_value>
       </INSDQualifier>
       <INSDQualifier id="q11376">
        <INSDQualifier_name>note</INSDQualifier_name>
        <INSDQualifier_value>2&apos;-fluoro nucleotide</INSDQualifier_value>
        <NonEnglishQualifier_value>2&apos;-氟核苷酸</NonEnglishQualifier_value>
       </INSDQualifier>
      </INSDFeature_quals>
     </INSDFeature>
     <INSDFeature>
      <INSDFeature_key>modified_base</INSDFeature_key>
      <INSDFeature_location>5</INSDFeature_location>
      <INSDFeature_quals>
       <INSDQualifier>
        <INSDQualifier_name>mod_base</INSDQualifier_name>
        <INSDQualifier_value>OTHER</INSDQualifier_value>
       </INSDQualifier>
       <INSDQualifier id="q11377">
        <INSDQualifier_name>note</INSDQualifier_name>
        <INSDQualifier_value>2&apos;-fluoro nucleotide</INSDQualifier_value>
        <NonEnglishQualifier_value>2&apos;-氟核苷酸</NonEnglishQualifier_value>
       </INSDQualifier>
      </INSDFeature_quals>
     </INSDFeature>
     <INSDFeature>
      <INSDFeature_key>modified_base</INSDFeature_key>
      <INSDFeature_location>6</INSDFeature_location>
      <INSDFeature_quals>
       <INSDQualifier>
        <INSDQualifier_name>mod_base</INSDQualifier_name>
        <INSDQualifier_value>OTHER</INSDQualifier_value>
       </INSDQualifier>
       <INSDQualifier id="q11378">
        <INSDQualifier_name>note</INSDQualifier_name>
        <INSDQualifier_value>2&apos;-O-methyl nucleotide</INSDQualifier_value>
        <NonEnglishQualifier_value>2&apos;-O-甲基核苷酸
</NonEnglishQualifier_value>
```

```
      </INSDQualifier>
     </INSDFeature_quals>
    </INSDFeature>
    <INSDFeature>
     <INSDFeature_key>modified_base</INSDFeature_key>
     <INSDFeature_location>7</INSDFeature_location>
     <INSDFeature_quals>
      <INSDQualifier>
       <INSDQualifier_name>mod_base</INSDQualifier_name>
       <INSDQualifier_value>OTHER</INSDQualifier_value>
      </INSDQualifier>
      <INSDQualifier id="q11379">
       <INSDQualifier_name>note</INSDQualifier_name>
       <INSDQualifier_value>2&apos;-fluoro nucleotide</INSDQualifier_value>
       <NonEnglishQualifier_value>2&apos;-氟核苷酸</NonEnglishQualifier_value>
      </INSDQualifier>
     </INSDFeature_quals>
    </INSDFeature>
    <INSDFeature>
     <INSDFeature_key>modified_base</INSDFeature_key>
     <INSDFeature_location>8</INSDFeature_location>
     <INSDFeature_quals>
      <INSDQualifier>
       <INSDQualifier_name>mod_base</INSDQualifier_name>
       <INSDQualifier_value>OTHER</INSDQualifier_value>
      </INSDQualifier>
      <INSDQualifier id="q11380">
       <INSDQualifier_name>note</INSDQualifier_name>
       <INSDQualifier_value>2&apos;-O-methyl nucleotide</INSDQualifier_value>
       <NonEnglishQualifier_value>2&apos;-O-甲基核苷酸
</NonEnglishQualifier_value>
      </INSDQualifier>
     </INSDFeature_quals>
    </INSDFeature>
    <INSDFeature>
     <INSDFeature_key>modified_base</INSDFeature_key>
     <INSDFeature_location>9</INSDFeature_location>
     <INSDFeature_quals>
      <INSDQualifier>
```

```
        <INSDQualifier_name>mod_base</INSDQualifier_name>
        <INSDQualifier_value>OTHER</INSDQualifier_value>
       </INSDQualifier>
       <INSDQualifier id="q11381">
        <INSDQualifier_name>note</INSDQualifier_name>
        <INSDQualifier_value>2&apos;-O-methyl nucleotide</INSDQualifier_value>
        <NonEnglishQualifier_value>2&apos;-O-甲基核苷酸
</NonEnglishQualifier_value>
      </INSDQualifier>
     </INSDFeature_quals>
    </INSDFeature>
    <INSDFeature>
     <INSDFeature_key>modified_base</INSDFeature_key>
     <INSDFeature_location>10</INSDFeature_location>
     <INSDFeature_quals>
      <INSDQualifier>
       <INSDQualifier_name>mod_base</INSDQualifier_name>
       <INSDQualifier_value>OTHER</INSDQualifier_value>
      </INSDQualifier>
      <INSDQualifier id="q11382">
       <INSDQualifier_name>note</INSDQualifier_name>
       <INSDQualifier_value>2&apos;-fluoro nucleotide</INSDQualifier_value>
       <NonEnglishQualifier_value>2&apos;-氟核苷酸</NonEnglishQualifier_value>
      </INSDQualifier>
     </INSDFeature_quals>
    </INSDFeature>
    <INSDFeature>
     <INSDFeature_key>modified_base</INSDFeature_key>
     <INSDFeature_location>11</INSDFeature_location>
     <INSDFeature_quals>
      <INSDQualifier>
       <INSDQualifier_name>mod_base</INSDQualifier_name>
       <INSDQualifier_value>OTHER</INSDQualifier_value>
      </INSDQualifier>
      <INSDQualifier id="q11383">
       <INSDQualifier_name>note</INSDQualifier_name>
       <INSDQualifier_value>2&apos;-O-methyl nucleotide</INSDQualifier_value>
       <NonEnglishQualifier_value>2&apos;-O-甲基核苷酸
</NonEnglishQualifier_value>
```

```
      </INSDQualifier>
     </INSDFeature_quals>
    </INSDFeature>
    <INSDFeature>
     <INSDFeature_key>modified_base</INSDFeature_key>
     <INSDFeature_location>12</INSDFeature_location>
     <INSDFeature_quals>
      <INSDQualifier>
       <INSDQualifier_name>mod_base</INSDQualifier_name>
       <INSDQualifier_value>OTHER</INSDQualifier_value>
      </INSDQualifier>
      <INSDQualifier id="q11384">
       <INSDQualifier_name>note</INSDQualifier_name>
       <INSDQualifier_value>2&apos;-O-methyl nucleotide</INSDQualifier_value>
       <NonEnglishQualifier_value>2&apos;-O-甲基核苷酸
</NonEnglishQualifier_value>
      </INSDQualifier>
     </INSDFeature_quals>
    </INSDFeature>
    <INSDFeature>
     <INSDFeature_key>modified_base</INSDFeature_key>
     <INSDFeature_location>13</INSDFeature_location>
     <INSDFeature_quals>
      <INSDQualifier>
       <INSDQualifier_name>mod_base</INSDQualifier_name>
       <INSDQualifier_value>OTHER</INSDQualifier_value>
      </INSDQualifier>
      <INSDQualifier id="q11385">
       <INSDQualifier_name>note</INSDQualifier_name>
       <INSDQualifier_value>2&apos;-O-methyl nucleotide</INSDQualifier_value>
       <NonEnglishQualifier_value>2&apos;-O-甲基核苷酸
</NonEnglishQualifier_value>
      </INSDQualifier>
     </INSDFeature_quals>
    </INSDFeature>
    <INSDFeature>
     <INSDFeature_key>modified_base</INSDFeature_key>
     <INSDFeature_location>14</INSDFeature_location>
     <INSDFeature_quals>
```

```
        <INSDQualifier>
         <INSDQualifier_name>mod_base</INSDQualifier_name>
         <INSDQualifier_value>OTHER</INSDQualifier_value>
        </INSDQualifier>
        <INSDQualifier id="q11386">
         <INSDQualifier_name>note</INSDQualifier_name>
         <INSDQualifier_value>2&apos;-fluoro nucleotide</INSDQualifier_value>
         <NonEnglishQualifier_value>2&apos;-氟核苷酸</NonEnglishQualifier_value>
        </INSDQualifier>
       </INSDFeature_quals>
      </INSDFeature>
      <INSDFeature>
       <INSDFeature_key>modified_base</INSDFeature_key>
       <INSDFeature_location>15</INSDFeature_location>
       <INSDFeature_quals>
        <INSDQualifier>
         <INSDQualifier_name>mod_base</INSDQualifier_name>
         <INSDQualifier_value>OTHER</INSDQualifier_value>
        </INSDQualifier>
        <INSDQualifier id="q11387">
         <INSDQualifier_name>note</INSDQualifier_name>
         <INSDQualifier_value>2&apos;-O-methyl nucleotide</INSDQualifier_value>
         <NonEnglishQualifier_value>2&apos;-O-甲基核苷酸
</NonEnglishQualifier_value>
        </INSDQualifier>
       </INSDFeature_quals>
      </INSDFeature>
      <INSDFeature>
       <INSDFeature_key>modified_base</INSDFeature_key>
       <INSDFeature_location>16</INSDFeature_location>
       <INSDFeature_quals>
        <INSDQualifier>
         <INSDQualifier_name>mod_base</INSDQualifier_name>
         <INSDQualifier_value>OTHER</INSDQualifier_value>
        </INSDQualifier>
        <INSDQualifier id="q11388">
         <INSDQualifier_name>note</INSDQualifier_name>
         <INSDQualifier_value>2&apos;-O-methyl nucleotide</INSDQualifier_value>
         <NonEnglishQualifier_value>2&apos;-O-甲基核苷酸
</NonEnglishQualifier_value>
```

```
      </INSDQualifier>
     </INSDFeature_quals>
    </INSDFeature>
    <INSDFeature>
     <INSDFeature_key>modified_base</INSDFeature_key>
     <INSDFeature_location>17</INSDFeature_location>
     <INSDFeature_quals>
      <INSDQualifier>
       <INSDQualifier_name>mod_base</INSDQualifier_name>
       <INSDQualifier_value>OTHER</INSDQualifier_value>
      </INSDQualifier>
      <INSDQualifier id="q11389">
       <INSDQualifier_name>note</INSDQualifier_name>
       <INSDQualifier_value>2&apos;-O-methyl nucleotide</INSDQualifier_value>
       <NonEnglishQualifier_value>2&apos;-O-甲基核苷酸
</NonEnglishQualifier_value>
      </INSDQualifier>
     </INSDFeature_quals>
    </INSDFeature>
    <INSDFeature>
     <INSDFeature_key>modified_base</INSDFeature_key>
     <INSDFeature_location>18</INSDFeature_location>
     <INSDFeature_quals>
      <INSDQualifier>
       <INSDQualifier_name>mod_base</INSDQualifier_name>
       <INSDQualifier_value>OTHER</INSDQualifier_value>
      </INSDQualifier>
      <INSDQualifier id="q11390">
       <INSDQualifier_name>note</INSDQualifier_name>
       <INSDQualifier_value>2&apos;-O-methyl nucleotide</INSDQualifier_value>
       <NonEnglishQualifier_value>2&apos;-O-甲基核苷酸
</NonEnglishQualifier_value>
      </INSDQualifier>
     </INSDFeature_quals>
    </INSDFeature>
    <INSDFeature>
     <INSDFeature_key>modified_base</INSDFeature_key>
     <INSDFeature_location>19</INSDFeature_location>
     <INSDFeature_quals>
```

```
        <INSDQualifier>
         <INSDQualifier_name>mod_base</INSDQualifier_name>
         <INSDQualifier_value>OTHER</INSDQualifier_value>
        </INSDQualifier>
        <INSDQualifier id="q11391">
         <INSDQualifier_name>note</INSDQualifier_name>
         <INSDQualifier_value>2&apos;-O-methyl nucleotide</INSDQualifier_value>
         <NonEnglishQualifier_value>2&apos;-O-甲基核苷酸
</NonEnglishQualifier_value>
        </INSDQualifier>
       </INSDFeature_quals>
      </INSDFeature>
      <INSDFeature>
       <INSDFeature_key>modified_base</INSDFeature_key>
       <INSDFeature_location>20</INSDFeature_location>
       <INSDFeature_quals>
        <INSDQualifier>
         <INSDQualifier_name>mod_base</INSDQualifier_name>
         <INSDQualifier_value>OTHER</INSDQualifier_value>
        </INSDQualifier>
        <INSDQualifier id="q11392">
         <INSDQualifier_name>note</INSDQualifier_name>
         <INSDQualifier_value>2&apos;-O-methyl nucleotide
phosphorothioate</INSDQualifier_value>
         <NonEnglishQualifier_value>2&apos;-O-甲基核苷酸硫代磷酸酯
</NonEnglishQualifier_value>
        </INSDQualifier>
       </INSDFeature_quals>
      </INSDFeature>
      <INSDFeature>
       <INSDFeature_key>modified_base</INSDFeature_key>
       <INSDFeature_location>21</INSDFeature_location>
       <INSDFeature_quals>
        <INSDQualifier>
         <INSDQualifier_name>mod_base</INSDQualifier_name>
         <INSDQualifier_value>OTHER</INSDQualifier_value>
        </INSDQualifier>
        <INSDQualifier id="q11393">
         <INSDQualifier_name>note</INSDQualifier_name>
```

```
        <INSDQualifier_value>2&apos;-O-methyl nucleotide
phosphorothioate</INSDQualifier_value>
        <NonEnglishQualifier_value>2&apos;-O-甲基核苷酸硫代磷酸酯
</NonEnglishQualifier_value>
       </INSDQualifier>
      </INSDFeature_quals>
     </INSDFeature>
     <INSDFeature>
      <INSDFeature_key>modified_base</INSDFeature_key>
      <INSDFeature_location>22</INSDFeature_location>
      <INSDFeature_quals>
       <INSDQualifier>
        <INSDQualifier_name>mod_base</INSDQualifier_name>
        <INSDQualifier_value>OTHER</INSDQualifier_value>
       </INSDQualifier>
       <INSDQualifier id="q11394">
        <INSDQualifier_name>note</INSDQualifier_name>
        <INSDQualifier_value>2&apos;-O-methyl nucleotide</INSDQualifier_value>
        <NonEnglishQualifier_value>2&apos;-O-甲基核苷酸
</NonEnglishQualifier_value>
       </INSDQualifier>
      </INSDFeature_quals>
     </INSDFeature>
    </INSDSeq_feature-table>
    <INSDSeq_sequence>tctgctgaatggagtagaacgg</INSDSeq_sequence>
   </INSDSeq>
  </SequenceData>
  <SequenceData sequenceIDNumber="759">
   <INSDSeq>
    <INSDSeq_length>36</INSDSeq_length>
    <INSDSeq_moltype>RNA</INSDSeq_moltype>
    <INSDSeq_division>PAT</INSDSeq_division>
    <INSDSeq_feature-table>
     <INSDFeature>
      <INSDFeature_key>source</INSDFeature_key>
      <INSDFeature_location>1..36</INSDFeature_location>
      <INSDFeature_quals>
       <INSDQualifier>
        <INSDQualifier_name>mol_type</INSDQualifier_name>
```

```
        <INSDQualifier_value>other RNA</INSDQualifier_value>
       </INSDQualifier>
       <INSDQualifier id="q11395">
        <INSDQualifier_name>organism</INSDQualifier_name>
        <INSDQualifier_value>synthetic construct</INSDQualifier_value>
        <NonEnglishQualifier_value>合成構築體</NonEnglishQualifier_value>
       </INSDQualifier>
      </INSDFeature_quals>
     </INSDFeature>
     <INSDFeature>
      <INSDFeature_key>modified_base</INSDFeature_key>
      <INSDFeature_location>1</INSDFeature_location>
      <INSDFeature_quals>
       <INSDQualifier>
        <INSDQualifier_name>mod_base</INSDQualifier_name>
        <INSDQualifier_value>OTHER</INSDQualifier_value>
       </INSDQualifier>
       <INSDQualifier id="q11396">
        <INSDQualifier_name>note</INSDQualifier_name>
        <INSDQualifier_value>2&apos;-O-methyl nucleotide
phosphorothioate</INSDQualifier_value>
        <NonEnglishQualifier_value>2&apos;-O-甲基核苷酸硫代磷酸酯
</NonEnglishQualifier_value>
       </INSDQualifier>
      </INSDFeature_quals>
     </INSDFeature>
     <INSDFeature>
      <INSDFeature_key>modified_base</INSDFeature_key>
      <INSDFeature_location>2</INSDFeature_location>
      <INSDFeature_quals>
       <INSDQualifier>
        <INSDQualifier_name>mod_base</INSDQualifier_name>
        <INSDQualifier_value>OTHER</INSDQualifier_value>
       </INSDQualifier>
       <INSDQualifier id="q11397">
        <INSDQualifier_name>note</INSDQualifier_name>
        <INSDQualifier_value>2&apos;-O-methyl nucleotide</INSDQualifier_value>
        <NonEnglishQualifier_value>2&apos;-O-甲基核苷酸
</NonEnglishQualifier_value>
```

```
      </INSDQualifier>
     </INSDFeature_quals>
    </INSDFeature>
    <INSDFeature>
     <INSDFeature_key>modified_base</INSDFeature_key>
     <INSDFeature_location>3</INSDFeature_location>
     <INSDFeature_quals>
      <INSDQualifier>
       <INSDQualifier_name>mod_base</INSDQualifier_name>
       <INSDQualifier_value>OTHER</INSDQualifier_value>
      </INSDQualifier>
      <INSDQualifier id="q11398">
       <INSDQualifier_name>note</INSDQualifier_name>
       <INSDQualifier_value>2&apos;-O-methyl nucleotide</INSDQualifier_value>
       <NonEnglishQualifier_value>2&apos;-O-甲基核苷酸
</NonEnglishQualifier_value>
      </INSDQualifier>
     </INSDFeature_quals>
    </INSDFeature>
    <INSDFeature>
     <INSDFeature_key>modified_base</INSDFeature_key>
     <INSDFeature_location>4</INSDFeature_location>
     <INSDFeature_quals>
      <INSDQualifier>
       <INSDQualifier_name>mod_base</INSDQualifier_name>
       <INSDQualifier_value>OTHER</INSDQualifier_value>
      </INSDQualifier>
      <INSDQualifier id="q11399">
       <INSDQualifier_name>note</INSDQualifier_name>
       <INSDQualifier_value>2&apos;-O-methyl nucleotide</INSDQualifier_value>
       <NonEnglishQualifier_value>2&apos;-O-甲基核苷酸
</NonEnglishQualifier_value>
      </INSDQualifier>
     </INSDFeature_quals>
    </INSDFeature>
    <INSDFeature>
     <INSDFeature_key>modified_base</INSDFeature_key>
     <INSDFeature_location>5</INSDFeature_location>
     <INSDFeature_quals>
```

```
        <INSDQualifier>
         <INSDQualifier_name>mod_base</INSDQualifier_name>
         <INSDQualifier_value>OTHER</INSDQualifier_value>
        </INSDQualifier>
        <INSDQualifier id="q11400">
         <INSDQualifier_name>note</INSDQualifier_name>
         <INSDQualifier_value>2&apos;-O-methyl nucleotide</INSDQualifier_value>
         <NonEnglishQualifier_value>2&apos;-O-甲基核苷酸
</NonEnglishQualifier_value>
        </INSDQualifier>
       </INSDFeature_quals>
      </INSDFeature>
      <INSDFeature>
       <INSDFeature_key>modified_base</INSDFeature_key>
       <INSDFeature_location>6</INSDFeature_location>
       <INSDFeature_quals>
        <INSDQualifier>
         <INSDQualifier_name>mod_base</INSDQualifier_name>
         <INSDQualifier_value>OTHER</INSDQualifier_value>
        </INSDQualifier>
        <INSDQualifier id="q11401">
         <INSDQualifier_name>note</INSDQualifier_name>
         <INSDQualifier_value>2&apos;-O-methyl nucleotide</INSDQualifier_value>
         <NonEnglishQualifier_value>2&apos;-O-甲基核苷酸
</NonEnglishQualifier_value>
        </INSDQualifier>
       </INSDFeature_quals>
      </INSDFeature>
      <INSDFeature>
       <INSDFeature_key>modified_base</INSDFeature_key>
       <INSDFeature_location>7</INSDFeature_location>
       <INSDFeature_quals>
        <INSDQualifier>
         <INSDQualifier_name>mod_base</INSDQualifier_name>
         <INSDQualifier_value>OTHER</INSDQualifier_value>
        </INSDQualifier>
        <INSDQualifier id="q11402">
         <INSDQualifier_name>note</INSDQualifier_name>
         <INSDQualifier_value>2&apos;-O-methyl nucleotide</INSDQualifier_value>
```

```
        <NonEnglishQualifier_value>2&apos;-O-甲基核苷酸
</NonEnglishQualifier_value>
       </INSDQualifier>
      </INSDFeature_quals>
     </INSDFeature>
     <INSDFeature>
      <INSDFeature_key>modified_base</INSDFeature_key>
      <INSDFeature_location>8</INSDFeature_location>
      <INSDFeature_quals>
       <INSDQualifier>
        <INSDQualifier_name>mod_base</INSDQualifier_name>
        <INSDQualifier_value>OTHER</INSDQualifier_value>
       </INSDQualifier>
       <INSDQualifier id="q11403">
        <INSDQualifier_name>note</INSDQualifier_name>
        <INSDQualifier_value>2&apos;-fluoro nucleotide</INSDQualifier_value>
        <NonEnglishQualifier_value>2&apos;-氟核苷酸</NonEnglishQualifier_value>
       </INSDQualifier>
      </INSDFeature_quals>
     </INSDFeature>
     <INSDFeature>
      <INSDFeature_key>modified_base</INSDFeature_key>
      <INSDFeature_location>9</INSDFeature_location>
      <INSDFeature_quals>
       <INSDQualifier>
        <INSDQualifier_name>mod_base</INSDQualifier_name>
        <INSDQualifier_value>OTHER</INSDQualifier_value>
       </INSDQualifier>
       <INSDQualifier id="q11404">
        <INSDQualifier_name>note</INSDQualifier_name>
        <INSDQualifier_value>2&apos;-fluoro nucleotide</INSDQualifier_value>
        <NonEnglishQualifier_value>2&apos;-氟核苷酸</NonEnglishQualifier_value>
       </INSDQualifier>
      </INSDFeature_quals>
     </INSDFeature>
     <INSDFeature>
      <INSDFeature_key>modified_base</INSDFeature_key>
      <INSDFeature_location>10</INSDFeature_location>
      <INSDFeature_quals>
```

```
      <INSDQualifier>
       <INSDQualifier_name>mod_base</INSDQualifier_name>
       <INSDQualifier_value>OTHER</INSDQualifier_value>
      </INSDQualifier>
      <INSDQualifier id="q11405">
       <INSDQualifier_name>note</INSDQualifier_name>
       <INSDQualifier_value>2&apos;-fluoro nucleotide</INSDQualifier_value>
       <NonEnglishQualifier_value>2&apos;-氟核苷酸</NonEnglishQualifier_value>
      </INSDQualifier>
     </INSDFeature_quals>
    </INSDFeature>
    <INSDFeature>
     <INSDFeature_key>modified_base</INSDFeature_key>
     <INSDFeature_location>11</INSDFeature_location>
     <INSDFeature_quals>
      <INSDQualifier>
       <INSDQualifier_name>mod_base</INSDQualifier_name>
       <INSDQualifier_value>OTHER</INSDQualifier_value>
      </INSDQualifier>
      <INSDQualifier id="q11406">
       <INSDQualifier_name>note</INSDQualifier_name>
       <INSDQualifier_value>2&apos;-fluoro nucleotide</INSDQualifier_value>
       <NonEnglishQualifier_value>2&apos;-氟核苷酸</NonEnglishQualifier_value>
      </INSDQualifier>
     </INSDFeature_quals>
    </INSDFeature>
    <INSDFeature>
     <INSDFeature_key>modified_base</INSDFeature_key>
     <INSDFeature_location>12</INSDFeature_location>
     <INSDFeature_quals>
      <INSDQualifier>
       <INSDQualifier_name>mod_base</INSDQualifier_name>
       <INSDQualifier_value>OTHER</INSDQualifier_value>
      </INSDQualifier>
      <INSDQualifier id="q11407">
       <INSDQualifier_name>note</INSDQualifier_name>
       <INSDQualifier_value>2&apos;-O-methyl nucleotide</INSDQualifier_value>
       <NonEnglishQualifier_value>2&apos;-O-甲基核苷酸
</NonEnglishQualifier_value>
```

```
      </INSDQualifier>
     </INSDFeature_quals>
    </INSDFeature>
    <INSDFeature>
     <INSDFeature_key>modified_base</INSDFeature_key>
     <INSDFeature_location>13</INSDFeature_location>
     <INSDFeature_quals>
      <INSDQualifier>
       <INSDQualifier_name>mod_base</INSDQualifier_name>
       <INSDQualifier_value>OTHER</INSDQualifier_value>
      </INSDQualifier>
      <INSDQualifier id="q11408">
       <INSDQualifier_name>note</INSDQualifier_name>
       <INSDQualifier_value>2&apos;-O-methyl nucleotide</INSDQualifier_value>
       <NonEnglishQualifier_value>2&apos;-O-甲基核苷酸
</NonEnglishQualifier_value>
      </INSDQualifier>
     </INSDFeature_quals>
    </INSDFeature>
    <INSDFeature>
     <INSDFeature_key>modified_base</INSDFeature_key>
     <INSDFeature_location>14</INSDFeature_location>
     <INSDFeature_quals>
      <INSDQualifier>
       <INSDQualifier_name>mod_base</INSDQualifier_name>
       <INSDQualifier_value>OTHER</INSDQualifier_value>
      </INSDQualifier>
      <INSDQualifier id="q11409">
       <INSDQualifier_name>note</INSDQualifier_name>
       <INSDQualifier_value>2&apos;-O-methyl nucleotide</INSDQualifier_value>
       <NonEnglishQualifier_value>2&apos;-O-甲基核苷酸
</NonEnglishQualifier_value>
      </INSDQualifier>
     </INSDFeature_quals>
    </INSDFeature>
    <INSDFeature>
     <INSDFeature_key>modified_base</INSDFeature_key>
     <INSDFeature_location>15</INSDFeature_location>
     <INSDFeature_quals>
```

```
        <INSDQualifier>
         <INSDQualifier_name>mod_base</INSDQualifier_name>
         <INSDQualifier_value>OTHER</INSDQualifier_value>
        </INSDQualifier>
        <INSDQualifier id="q11410">
         <INSDQualifier_name>note</INSDQualifier_name>
         <INSDQualifier_value>2&apos;-O-methyl nucleotide</INSDQualifier_value>
         <NonEnglishQualifier_value>2&apos;-O-甲基核苷酸
</NonEnglishQualifier_value>
        </INSDQualifier>
       </INSDFeature_quals>
      </INSDFeature>
      <INSDFeature>
       <INSDFeature_key>modified_base</INSDFeature_key>
       <INSDFeature_location>16</INSDFeature_location>
       <INSDFeature_quals>
        <INSDQualifier>
         <INSDQualifier_name>mod_base</INSDQualifier_name>
         <INSDQualifier_value>OTHER</INSDQualifier_value>
        </INSDQualifier>
        <INSDQualifier id="q11411">
         <INSDQualifier_name>note</INSDQualifier_name>
         <INSDQualifier_value>2&apos;-O-methyl nucleotide</INSDQualifier_value>
         <NonEnglishQualifier_value>2&apos;-O-甲基核苷酸
</NonEnglishQualifier_value>
        </INSDQualifier>
       </INSDFeature_quals>
      </INSDFeature>
      <INSDFeature>
       <INSDFeature_key>modified_base</INSDFeature_key>
       <INSDFeature_location>17</INSDFeature_location>
       <INSDFeature_quals>
        <INSDQualifier>
         <INSDQualifier_name>mod_base</INSDQualifier_name>
         <INSDQualifier_value>OTHER</INSDQualifier_value>
        </INSDQualifier>
        <INSDQualifier id="q11412">
         <INSDQualifier_name>note</INSDQualifier_name>
         <INSDQualifier_value>2&apos;-O-methyl nucleotide</INSDQualifier_value>
```

```
        <NonEnglishQualifier_value>2&apos;-O-甲基核苷酸
</NonEnglishQualifier_value>
       </INSDQualifier>
      </INSDFeature_quals>
     </INSDFeature>
     <INSDFeature>
      <INSDFeature_key>modified_base</INSDFeature_key>
      <INSDFeature_location>18</INSDFeature_location>
      <INSDFeature_quals>
       <INSDQualifier>
        <INSDQualifier_name>mod_base</INSDQualifier_name>
        <INSDQualifier_value>OTHER</INSDQualifier_value>
       </INSDQualifier>
       <INSDQualifier id="q11413">
        <INSDQualifier_name>note</INSDQualifier_name>
        <INSDQualifier_value>2&apos;-O-methyl nucleotide</INSDQualifier_value>
        <NonEnglishQualifier_value>2&apos;-O-甲基核苷酸
</NonEnglishQualifier_value>
       </INSDQualifier>
      </INSDFeature_quals>
     </INSDFeature>
     <INSDFeature>
      <INSDFeature_key>modified_base</INSDFeature_key>
      <INSDFeature_location>19</INSDFeature_location>
      <INSDFeature_quals>
       <INSDQualifier>
        <INSDQualifier_name>mod_base</INSDQualifier_name>
        <INSDQualifier_value>OTHER</INSDQualifier_value>
       </INSDQualifier>
       <INSDQualifier id="q11414">
        <INSDQualifier_name>note</INSDQualifier_name>
        <INSDQualifier_value>2&apos;-O-methyl nucleotide</INSDQualifier_value>
        <NonEnglishQualifier_value>2&apos;-O-甲基核苷酸
</NonEnglishQualifier_value>
       </INSDQualifier>
      </INSDFeature_quals>
     </INSDFeature>
     <INSDFeature>
      <INSDFeature_key>modified_base</INSDFeature_key>
```

```
      <INSDFeature_location>20</INSDFeature_location>
      <INSDFeature_quals>
       <INSDQualifier>
        <INSDQualifier_name>mod_base</INSDQualifier_name>
        <INSDQualifier_value>OTHER</INSDQualifier_value>
       </INSDQualifier>
       <INSDQualifier id="q11415">
        <INSDQualifier_name>note</INSDQualifier_name>
        <INSDQualifier_value>2&apos;-O-methyl nucleotide</INSDQualifier_value>
        <NonEnglishQualifier_value>2&apos;-O-甲基核苷酸
</NonEnglishQualifier_value>
       </INSDQualifier>
      </INSDFeature_quals>
     </INSDFeature>
     <INSDFeature>
      <INSDFeature_key>modified_base</INSDFeature_key>
      <INSDFeature_location>21</INSDFeature_location>
      <INSDFeature_quals>
       <INSDQualifier>
        <INSDQualifier_name>mod_base</INSDQualifier_name>
        <INSDQualifier_value>OTHER</INSDQualifier_value>
       </INSDQualifier>
       <INSDQualifier id="q11416">
        <INSDQualifier_name>note</INSDQualifier_name>
        <INSDQualifier_value>2&apos;-O-methyl nucleotide</INSDQualifier_value>
        <NonEnglishQualifier_value>2&apos;-O-甲基核苷酸
</NonEnglishQualifier_value>
       </INSDQualifier>
      </INSDFeature_quals>
     </INSDFeature>
     <INSDFeature>
      <INSDFeature_key>modified_base</INSDFeature_key>
      <INSDFeature_location>22</INSDFeature_location>
      <INSDFeature_quals>
       <INSDQualifier>
        <INSDQualifier_name>mod_base</INSDQualifier_name>
        <INSDQualifier_value>OTHER</INSDQualifier_value>
       </INSDQualifier>
       <INSDQualifier id="q11417">
```

```
        <INSDQualifier_name>note</INSDQualifier_name>
        <INSDQualifier_value>2&apos;-O-methyl nucleotide</INSDQualifier_value>
        <NonEnglishQualifier_value>2&apos;-O-甲基核苷酸
</NonEnglishQualifier_value>
       </INSDQualifier>
      </INSDFeature_quals>
     </INSDFeature>
     <INSDFeature>
      <INSDFeature_key>modified_base</INSDFeature_key>
      <INSDFeature_location>23</INSDFeature_location>
      <INSDFeature_quals>
       <INSDQualifier>
        <INSDQualifier_name>mod_base</INSDQualifier_name>
        <INSDQualifier_value>OTHER</INSDQualifier_value>
       </INSDQualifier>
       <INSDQualifier id="q11418">
        <INSDQualifier_name>note</INSDQualifier_name>
        <INSDQualifier_value>2&apos;-O-methyl nucleotide</INSDQualifier_value>
        <NonEnglishQualifier_value>2&apos;-O-甲基核苷酸
</NonEnglishQualifier_value>
       </INSDQualifier>
      </INSDFeature_quals>
     </INSDFeature>
     <INSDFeature>
      <INSDFeature_key>modified_base</INSDFeature_key>
      <INSDFeature_location>24</INSDFeature_location>
      <INSDFeature_quals>
       <INSDQualifier>
        <INSDQualifier_name>mod_base</INSDQualifier_name>
        <INSDQualifier_value>OTHER</INSDQualifier_value>
       </INSDQualifier>
       <INSDQualifier id="q11419">
        <INSDQualifier_name>note</INSDQualifier_name>
        <INSDQualifier_value>2&apos;-O-methyl nucleotide</INSDQualifier_value>
        <NonEnglishQualifier_value>2&apos;-O-甲基核苷酸
</NonEnglishQualifier_value>
       </INSDQualifier>
      </INSDFeature_quals>
     </INSDFeature>
```

```
      <INSDFeature>
       <INSDFeature_key>modified_base</INSDFeature_key>
       <INSDFeature_location>25</INSDFeature_location>
       <INSDFeature_quals>
        <INSDQualifier>
         <INSDQualifier_name>mod_base</INSDQualifier_name>
         <INSDQualifier_value>OTHER</INSDQualifier_value>
        </INSDQualifier>
        <INSDQualifier id="q11420">
         <INSDQualifier_name>note</INSDQualifier_name>
         <INSDQualifier_value>2&apos;-O-methyl nucleotide</INSDQualifier_value>
         <NonEnglishQualifier_value>2&apos;-O-甲基核苷酸
</NonEnglishQualifier_value>
        </INSDQualifier>
       </INSDFeature_quals>
      </INSDFeature>
      <INSDFeature>
       <INSDFeature_key>modified_base</INSDFeature_key>
       <INSDFeature_location>26</INSDFeature_location>
       <INSDFeature_quals>
        <INSDQualifier>
         <INSDQualifier_name>mod_base</INSDQualifier_name>
         <INSDQualifier_value>OTHER</INSDQualifier_value>
        </INSDQualifier>
        <INSDQualifier id="q11421">
         <INSDQualifier_name>note</INSDQualifier_name>
         <INSDQualifier_value>2&apos;-O-methyl nucleotide</INSDQualifier_value>
         <NonEnglishQualifier_value>2&apos;-O-甲基核苷酸
</NonEnglishQualifier_value>
        </INSDQualifier>
       </INSDFeature_quals>
      </INSDFeature>
      <INSDFeature>
       <INSDFeature_key>modified_base</INSDFeature_key>
       <INSDFeature_location>27</INSDFeature_location>
       <INSDFeature_quals>
        <INSDQualifier>
         <INSDQualifier_name>mod_base</INSDQualifier_name>
         <INSDQualifier_value>OTHER</INSDQualifier_value>
```

```
      </INSDQualifier>
      <INSDQualifier id="q11422">
       <INSDQualifier_name>note</INSDQualifier_name>
       <INSDQualifier_value>2&apos;-O-methyl nucleotide</INSDQualifier_value>
       <NonEnglishQualifier_value>2&apos;-O-甲基核苷酸
</NonEnglishQualifier_value>
      </INSDQualifier>
     </INSDFeature_quals>
    </INSDFeature>
    <INSDFeature>
     <INSDFeature_key>modified_base</INSDFeature_key>
     <INSDFeature_location>28</INSDFeature_location>
     <INSDFeature_quals>
      <INSDQualifier>
       <INSDQualifier_name>mod_base</INSDQualifier_name>
       <INSDQualifier_value>OTHER</INSDQualifier_value>
      </INSDQualifier>
      <INSDQualifier id="q11423">
       <INSDQualifier_name>note</INSDQualifier_name>
       <INSDQualifier_value>2&apos;-aminodiethoxymethanol-Adenine-N-
acetylgalactosamine</INSDQualifier_value>
       <NonEnglishQualifier_value>2&apos;-胺基二乙氧基甲醇-腺嘌呤-N-乙醯基半乳糖
胺</NonEnglishQualifier_value>
      </INSDQualifier>
     </INSDFeature_quals>
    </INSDFeature>
    <INSDFeature>
     <INSDFeature_key>modified_base</INSDFeature_key>
     <INSDFeature_location>29</INSDFeature_location>
     <INSDFeature_quals>
      <INSDQualifier>
       <INSDQualifier_name>mod_base</INSDQualifier_name>
       <INSDQualifier_value>OTHER</INSDQualifier_value>
      </INSDQualifier>
      <INSDQualifier id="q11424">
       <INSDQualifier_name>note</INSDQualifier_name>
       <INSDQualifier_value>2&apos;-aminodiethoxymethanol-Adenine-N-
acetylgalactosamine</INSDQualifier_value>
       <NonEnglishQualifier_value>2&apos;-胺基二乙氧基甲醇-腺嘌呤-N-乙醯基半乳糖
胺</NonEnglishQualifier_value>
```

```
      </INSDQualifier>
     </INSDFeature_quals>
    </INSDFeature>
    <INSDFeature>
     <INSDFeature_key>modified_base</INSDFeature_key>
     <INSDFeature_location>30</INSDFeature_location>
     <INSDFeature_quals>
      <INSDQualifier>
       <INSDQualifier_name>mod_base</INSDQualifier_name>
       <INSDQualifier_value>OTHER</INSDQualifier_value>
      </INSDQualifier>
      <INSDQualifier id="q11425">
       <INSDQualifier_name>note</INSDQualifier_name>
       <INSDQualifier_value>2&apos;-aminodiethoxymethanol-Adenine-N-
acetylgalactosamine</INSDQualifier_value>
       <NonEnglishQualifier_value>2&apos;-胺基二乙氧基甲醇-腺嘌呤-N-乙醯基半乳糖
胺</NonEnglishQualifier_value>
      </INSDQualifier>
     </INSDFeature_quals>
    </INSDFeature>
    <INSDFeature>
     <INSDFeature_key>modified_base</INSDFeature_key>
     <INSDFeature_location>31</INSDFeature_location>
     <INSDFeature_quals>
      <INSDQualifier>
       <INSDQualifier_name>mod_base</INSDQualifier_name>
       <INSDQualifier_value>OTHER</INSDQualifier_value>
      </INSDQualifier>
      <INSDQualifier id="q11426">
       <INSDQualifier_name>note</INSDQualifier_name>
       <INSDQualifier_value>2&apos;-O-methyl nucleotide</INSDQualifier_value>
       <NonEnglishQualifier_value>2&apos;-O-甲基核苷酸
</NonEnglishQualifier_value>
      </INSDQualifier>
     </INSDFeature_quals>
    </INSDFeature>
    <INSDFeature>
     <INSDFeature_key>modified_base</INSDFeature_key>
     <INSDFeature_location>32</INSDFeature_location>
```

```
      <INSDFeature_quals>
       <INSDQualifier>
        <INSDQualifier_name>mod_base</INSDQualifier_name>
        <INSDQualifier_value>OTHER</INSDQualifier_value>
       </INSDQualifier>
       <INSDQualifier id="q11427">
        <INSDQualifier_name>note</INSDQualifier_name>
        <INSDQualifier_value>2&apos;-O-methyl nucleotide</INSDQualifier_value>
        <NonEnglishQualifier_value>2&apos;-O-甲基核苷酸
</NonEnglishQualifier_value>
       </INSDQualifier>
      </INSDFeature_quals>
     </INSDFeature>
     <INSDFeature>
      <INSDFeature_key>modified_base</INSDFeature_key>
      <INSDFeature_location>33</INSDFeature_location>
      <INSDFeature_quals>
       <INSDQualifier>
        <INSDQualifier_name>mod_base</INSDQualifier_name>
        <INSDQualifier_value>OTHER</INSDQualifier_value>
       </INSDQualifier>
       <INSDQualifier id="q11428">
        <INSDQualifier_name>note</INSDQualifier_name>
        <INSDQualifier_value>2&apos;-O-methyl nucleotide</INSDQualifier_value>
        <NonEnglishQualifier_value>2&apos;-O-甲基核苷酸
</NonEnglishQualifier_value>
       </INSDQualifier>
      </INSDFeature_quals>
     </INSDFeature>
     <INSDFeature>
      <INSDFeature_key>modified_base</INSDFeature_key>
      <INSDFeature_location>34</INSDFeature_location>
      <INSDFeature_quals>
       <INSDQualifier>
        <INSDQualifier_name>mod_base</INSDQualifier_name>
        <INSDQualifier_value>OTHER</INSDQualifier_value>
       </INSDQualifier>
       <INSDQualifier id="q11429">
        <INSDQualifier_name>note</INSDQualifier_name>
```

```
        <INSDQualifier_value>2&apos;-O-methyl nucleotide</INSDQualifier_value>
        <NonEnglishQualifier_value>2&apos;-O-甲基核苷酸
</NonEnglishQualifier_value>
      </INSDQualifier>
     </INSDFeature_quals>
    </INSDFeature>
    <INSDFeature>
     <INSDFeature_key>modified_base</INSDFeature_key>
     <INSDFeature_location>35</INSDFeature_location>
     <INSDFeature_quals>
      <INSDQualifier>
       <INSDQualifier_name>mod_base</INSDQualifier_name>
       <INSDQualifier_value>OTHER</INSDQualifier_value>
      </INSDQualifier>
      <INSDQualifier id="q11430">
       <INSDQualifier_name>note</INSDQualifier_name>
       <INSDQualifier_value>2&apos;-O-methyl nucleotide</INSDQualifier_value>
       <NonEnglishQualifier_value>2&apos;-O-甲基核苷酸
</NonEnglishQualifier_value>
      </INSDQualifier>
     </INSDFeature_quals>
    </INSDFeature>
    <INSDFeature>
     <INSDFeature_key>modified_base</INSDFeature_key>
     <INSDFeature_location>36</INSDFeature_location>
     <INSDFeature_quals>
      <INSDQualifier>
       <INSDQualifier_name>mod_base</INSDQualifier_name>
       <INSDQualifier_value>OTHER</INSDQualifier_value>
      </INSDQualifier>
      <INSDQualifier id="q11431">
       <INSDQualifier_name>note</INSDQualifier_name>
       <INSDQualifier_value>2&apos;-O-methyl nucleotide</INSDQualifier_value>
       <NonEnglishQualifier_value>2&apos;-O-甲基核苷酸
</NonEnglishQualifier_value>
      </INSDQualifier>
     </INSDFeature_quals>
    </INSDFeature>
   </INSDSeq_feature-table>
```

```
    <INSDSeq_sequence>gtgtcatctcagacaacctagcagccgaaaggctgc</INSDSeq_sequence>
   </INSDSeq>
  </SequenceData>
  <SequenceData sequenceIDNumber="760">
   <INSDSeq>
    <INSDSeq_length>22</INSDSeq_length>
    <INSDSeq_moltype>RNA</INSDSeq_moltype>
    <INSDSeq_division>PAT</INSDSeq_division>
    <INSDSeq_feature-table>
     <INSDFeature>
      <INSDFeature_key>source</INSDFeature_key>
      <INSDFeature_location>1..22</INSDFeature_location>
      <INSDFeature_quals>
       <INSDQualifier>
        <INSDQualifier_name>mol_type</INSDQualifier_name>
        <INSDQualifier_value>other RNA</INSDQualifier_value>
       </INSDQualifier>
       <INSDQualifier id="q11432">
        <INSDQualifier_name>organism</INSDQualifier_name>
        <INSDQualifier_value>synthetic construct</INSDQualifier_value>
        <NonEnglishQualifier_value>合成構築體</NonEnglishQualifier_value>
       </INSDQualifier>
      </INSDFeature_quals>
     </INSDFeature>
     <INSDFeature>
      <INSDFeature_key>modified_base</INSDFeature_key>
      <INSDFeature_location>1</INSDFeature_location>
      <INSDFeature_quals>
       <INSDQualifier>
        <INSDQualifier_name>mod_base</INSDQualifier_name>
        <INSDQualifier_value>OTHER</INSDQualifier_value>
       </INSDQualifier>
       <INSDQualifier id="q11433">
        <INSDQualifier_name>note</INSDQualifier_name>
        <INSDQualifier_value>4&apos;-O-monomethylphosphonate-2&apos;-O-methyl-
modified nucleotide</INSDQualifier_value>
        <NonEnglishQualifier_value>4&apos;-O-單甲基膦酸酯-2&apos;-O-甲基修飾之核
苷酸</NonEnglishQualifier_value>
       </INSDQualifier>
```

```
      </INSDFeature_quals>
     </INSDFeature>
     <INSDFeature>
      <INSDFeature_key>modified_base</INSDFeature_key>
      <INSDFeature_location>2</INSDFeature_location>
      <INSDFeature_quals>
       <INSDQualifier>
        <INSDQualifier_name>mod_base</INSDQualifier_name>
        <INSDQualifier_value>OTHER</INSDQualifier_value>
       </INSDQualifier>
       <INSDQualifier id="q11434">
        <INSDQualifier_name>note</INSDQualifier_name>
        <INSDQualifier_value>2&apos;-fluoro nucleotide
phosphorothioate</INSDQualifier_value>
        <NonEnglishQualifier_value>2&apos;-氟核苷酸硫代磷酸酯
</NonEnglishQualifier_value>
       </INSDQualifier>
      </INSDFeature_quals>
     </INSDFeature>
     <INSDFeature>
      <INSDFeature_key>modified_base</INSDFeature_key>
      <INSDFeature_location>3</INSDFeature_location>
      <INSDFeature_quals>
       <INSDQualifier>
        <INSDQualifier_name>mod_base</INSDQualifier_name>
        <INSDQualifier_value>OTHER</INSDQualifier_value>
       </INSDQualifier>
       <INSDQualifier id="q11435">
        <INSDQualifier_name>note</INSDQualifier_name>
        <INSDQualifier_value>2&apos;-fluoro nucleotide
phosphorothioate</INSDQualifier_value>
        <NonEnglishQualifier_value>2&apos;-氟核苷酸硫代磷酸酯
</NonEnglishQualifier_value>
       </INSDQualifier>
      </INSDFeature_quals>
     </INSDFeature>
     <INSDFeature>
      <INSDFeature_key>modified_base</INSDFeature_key>
      <INSDFeature_location>4</INSDFeature_location>
```

```
      <INSDFeature_quals>
       <INSDQualifier>
        <INSDQualifier_name>mod_base</INSDQualifier_name>
        <INSDQualifier_value>OTHER</INSDQualifier_value>
       </INSDQualifier>
       <INSDQualifier id="q11436">
        <INSDQualifier_name>note</INSDQualifier_name>
        <INSDQualifier_value>2&apos;-fluoro nucleotide</INSDQualifier_value>
        <NonEnglishQualifier_value>2&apos;-氟核苷酸</NonEnglishQualifier_value>
       </INSDQualifier>
      </INSDFeature_quals>
     </INSDFeature>
     <INSDFeature>
      <INSDFeature_key>modified_base</INSDFeature_key>
      <INSDFeature_location>5</INSDFeature_location>
      <INSDFeature_quals>
       <INSDQualifier>
        <INSDQualifier_name>mod_base</INSDQualifier_name>
        <INSDQualifier_value>OTHER</INSDQualifier_value>
       </INSDQualifier>
       <INSDQualifier id="q11437">
        <INSDQualifier_name>note</INSDQualifier_name>
        <INSDQualifier_value>2&apos;-fluoro nucleotide</INSDQualifier_value>
        <NonEnglishQualifier_value>2&apos;-氟核苷酸</NonEnglishQualifier_value>
       </INSDQualifier>
      </INSDFeature_quals>
     </INSDFeature>
     <INSDFeature>
      <INSDFeature_key>modified_base</INSDFeature_key>
      <INSDFeature_location>6</INSDFeature_location>
      <INSDFeature_quals>
       <INSDQualifier>
        <INSDQualifier_name>mod_base</INSDQualifier_name>
        <INSDQualifier_value>OTHER</INSDQualifier_value>
       </INSDQualifier>
       <INSDQualifier id="q11438">
        <INSDQualifier_name>note</INSDQualifier_name>
        <INSDQualifier_value>2&apos;-O-methyl nucleotide</INSDQualifier_value>
        <NonEnglishQualifier_value>2&apos;-O-甲基核苷酸
</NonEnglishQualifier_value>
```

```
      </INSDQualifier>
     </INSDFeature_quals>
    </INSDFeature>
    <INSDFeature>
     <INSDFeature_key>modified_base</INSDFeature_key>
     <INSDFeature_location>7</INSDFeature_location>
     <INSDFeature_quals>
      <INSDQualifier>
       <INSDQualifier_name>mod_base</INSDQualifier_name>
       <INSDQualifier_value>OTHER</INSDQualifier_value>
      </INSDQualifier>
      <INSDQualifier id="q11439">
       <INSDQualifier_name>note</INSDQualifier_name>
       <INSDQualifier_value>2&apos;-fluoro nucleotide</INSDQualifier_value>
       <NonEnglishQualifier_value>2&apos;-氟核苷酸</NonEnglishQualifier_value>
      </INSDQualifier>
     </INSDFeature_quals>
    </INSDFeature>
    <INSDFeature>
     <INSDFeature_key>modified_base</INSDFeature_key>
     <INSDFeature_location>8</INSDFeature_location>
     <INSDFeature_quals>
      <INSDQualifier>
       <INSDQualifier_name>mod_base</INSDQualifier_name>
       <INSDQualifier_value>OTHER</INSDQualifier_value>
      </INSDQualifier>
      <INSDQualifier id="q11440">
       <INSDQualifier_name>note</INSDQualifier_name>
       <INSDQualifier_value>2&apos;-O-methyl nucleotide</INSDQualifier_value>
       <NonEnglishQualifier_value>2&apos;-O-甲基核苷酸
</NonEnglishQualifier_value>
      </INSDQualifier>
     </INSDFeature_quals>
    </INSDFeature>
    <INSDFeature>
     <INSDFeature_key>modified_base</INSDFeature_key>
     <INSDFeature_location>9</INSDFeature_location>
     <INSDFeature_quals>
      <INSDQualifier>
```

```
        <INSDQualifier_name>mod_base</INSDQualifier_name>
        <INSDQualifier_value>OTHER</INSDQualifier_value>
       </INSDQualifier>
       <INSDQualifier id="q11441">
        <INSDQualifier_name>note</INSDQualifier_name>
        <INSDQualifier_value>2&apos;-O-methyl nucleotide</INSDQualifier_value>
        <NonEnglishQualifier_value>2&apos;-O-甲基核苷酸
</NonEnglishQualifier_value>
      </INSDQualifier>
     </INSDFeature_quals>
    </INSDFeature>
    <INSDFeature>
     <INSDFeature_key>modified_base</INSDFeature_key>
     <INSDFeature_location>10</INSDFeature_location>
     <INSDFeature_quals>
      <INSDQualifier>
       <INSDQualifier_name>mod_base</INSDQualifier_name>
       <INSDQualifier_value>OTHER</INSDQualifier_value>
      </INSDQualifier>
      <INSDQualifier id="q11442">
       <INSDQualifier_name>note</INSDQualifier_name>
       <INSDQualifier_value>2&apos;-fluoro nucleotide</INSDQualifier_value>
       <NonEnglishQualifier_value>2&apos;-氟核苷酸</NonEnglishQualifier_value>
      </INSDQualifier>
     </INSDFeature_quals>
    </INSDFeature>
    <INSDFeature>
     <INSDFeature_key>modified_base</INSDFeature_key>
     <INSDFeature_location>11</INSDFeature_location>
     <INSDFeature_quals>
      <INSDQualifier>
       <INSDQualifier_name>mod_base</INSDQualifier_name>
       <INSDQualifier_value>OTHER</INSDQualifier_value>
      </INSDQualifier>
      <INSDQualifier id="q11443">
       <INSDQualifier_name>note</INSDQualifier_name>
       <INSDQualifier_value>2&apos;-O-methyl nucleotide</INSDQualifier_value>
       <NonEnglishQualifier_value>2&apos;-O-甲基核苷酸
</NonEnglishQualifier_value>
```

```
      </INSDQualifier>
     </INSDFeature_quals>
    </INSDFeature>
    <INSDFeature>
     <INSDFeature_key>modified_base</INSDFeature_key>
     <INSDFeature_location>12</INSDFeature_location>
     <INSDFeature_quals>
      <INSDQualifier>
       <INSDQualifier_name>mod_base</INSDQualifier_name>
       <INSDQualifier_value>OTHER</INSDQualifier_value>
      </INSDQualifier>
      <INSDQualifier id="q11444">
       <INSDQualifier_name>note</INSDQualifier_name>
       <INSDQualifier_value>2&apos;-O-methyl nucleotide</INSDQualifier_value>
       <NonEnglishQualifier_value>2&apos;-O-甲基核苷酸
</NonEnglishQualifier_value>
      </INSDQualifier>
     </INSDFeature_quals>
    </INSDFeature>
    <INSDFeature>
     <INSDFeature_key>modified_base</INSDFeature_key>
     <INSDFeature_location>13</INSDFeature_location>
     <INSDFeature_quals>
      <INSDQualifier>
       <INSDQualifier_name>mod_base</INSDQualifier_name>
       <INSDQualifier_value>OTHER</INSDQualifier_value>
      </INSDQualifier>
      <INSDQualifier id="q11445">
       <INSDQualifier_name>note</INSDQualifier_name>
       <INSDQualifier_value>2&apos;-O-methyl nucleotide</INSDQualifier_value>
       <NonEnglishQualifier_value>2&apos;-O-甲基核苷酸
</NonEnglishQualifier_value>
      </INSDQualifier>
     </INSDFeature_quals>
    </INSDFeature>
    <INSDFeature>
     <INSDFeature_key>modified_base</INSDFeature_key>
     <INSDFeature_location>14</INSDFeature_location>
     <INSDFeature_quals>
```

```
        <INSDQualifier>
         <INSDQualifier_name>mod_base</INSDQualifier_name>
         <INSDQualifier_value>OTHER</INSDQualifier_value>
        </INSDQualifier>
        <INSDQualifier id="q11446">
         <INSDQualifier_name>note</INSDQualifier_name>
         <INSDQualifier_value>2&apos;-fluoro nucleotide</INSDQualifier_value>
         <NonEnglishQualifier_value>2&apos;-氟核苷酸</NonEnglishQualifier_value>
        </INSDQualifier>
       </INSDFeature_quals>
      </INSDFeature>
      <INSDFeature>
       <INSDFeature_key>modified_base</INSDFeature_key>
       <INSDFeature_location>15</INSDFeature_location>
       <INSDFeature_quals>
        <INSDQualifier>
         <INSDQualifier_name>mod_base</INSDQualifier_name>
         <INSDQualifier_value>OTHER</INSDQualifier_value>
        </INSDQualifier>
        <INSDQualifier id="q11447">
         <INSDQualifier_name>note</INSDQualifier_name>
         <INSDQualifier_value>2&apos;-O-methyl nucleotide</INSDQualifier_value>
         <NonEnglishQualifier_value>2&apos;-O-甲基核苷酸
</NonEnglishQualifier_value>
        </INSDQualifier>
       </INSDFeature_quals>
      </INSDFeature>
      <INSDFeature>
       <INSDFeature_key>modified_base</INSDFeature_key>
       <INSDFeature_location>16</INSDFeature_location>
       <INSDFeature_quals>
        <INSDQualifier>
         <INSDQualifier_name>mod_base</INSDQualifier_name>
         <INSDQualifier_value>OTHER</INSDQualifier_value>
        </INSDQualifier>
        <INSDQualifier id="q11448">
         <INSDQualifier_name>note</INSDQualifier_name>
         <INSDQualifier_value>2&apos;-O-methyl nucleotide</INSDQualifier_value>
         <NonEnglishQualifier_value>2&apos;-O-甲基核苷酸
</NonEnglishQualifier_value>
```

```
      </INSDQualifier>
     </INSDFeature_quals>
    </INSDFeature>
    <INSDFeature>
     <INSDFeature_key>modified_base</INSDFeature_key>
     <INSDFeature_location>17</INSDFeature_location>
     <INSDFeature_quals>
      <INSDQualifier>
       <INSDQualifier_name>mod_base</INSDQualifier_name>
       <INSDQualifier_value>OTHER</INSDQualifier_value>
      </INSDQualifier>
      <INSDQualifier id="q11449">
       <INSDQualifier_name>note</INSDQualifier_name>
       <INSDQualifier_value>2&apos;-O-methyl nucleotide</INSDQualifier_value>
       <NonEnglishQualifier_value>2&apos;-O-甲基核苷酸
</NonEnglishQualifier_value>
      </INSDQualifier>
     </INSDFeature_quals>
    </INSDFeature>
    <INSDFeature>
     <INSDFeature_key>modified_base</INSDFeature_key>
     <INSDFeature_location>18</INSDFeature_location>
     <INSDFeature_quals>
      <INSDQualifier>
       <INSDQualifier_name>mod_base</INSDQualifier_name>
       <INSDQualifier_value>OTHER</INSDQualifier_value>
      </INSDQualifier>
      <INSDQualifier id="q11450">
       <INSDQualifier_name>note</INSDQualifier_name>
       <INSDQualifier_value>2&apos;-O-methyl nucleotide</INSDQualifier_value>
       <NonEnglishQualifier_value>2&apos;-O-甲基核苷酸
</NonEnglishQualifier_value>
      </INSDQualifier>
     </INSDFeature_quals>
    </INSDFeature>
    <INSDFeature>
     <INSDFeature_key>modified_base</INSDFeature_key>
     <INSDFeature_location>19</INSDFeature_location>
     <INSDFeature_quals>
```

```
        <INSDQualifier>
         <INSDQualifier_name>mod_base</INSDQualifier_name>
         <INSDQualifier_value>OTHER</INSDQualifier_value>
        </INSDQualifier>
        <INSDQualifier id="q11451">
         <INSDQualifier_name>note</INSDQualifier_name>
         <INSDQualifier_value>2&apos;-O-methyl nucleotide</INSDQualifier_value>
         <NonEnglishQualifier_value>2&apos;-O-甲基核苷酸
</NonEnglishQualifier_value>
        </INSDQualifier>
       </INSDFeature_quals>
      </INSDFeature>
      <INSDFeature>
       <INSDFeature_key>modified_base</INSDFeature_key>
       <INSDFeature_location>20</INSDFeature_location>
       <INSDFeature_quals>
        <INSDQualifier>
         <INSDQualifier_name>mod_base</INSDQualifier_name>
         <INSDQualifier_value>OTHER</INSDQualifier_value>
        </INSDQualifier>
        <INSDQualifier id="q11452">
         <INSDQualifier_name>note</INSDQualifier_name>
         <INSDQualifier_value>2&apos;-O-methyl nucleotide
phosphorothioate</INSDQualifier_value>
         <NonEnglishQualifier_value>2&apos;-O-甲基核苷酸硫代磷酸酯
</NonEnglishQualifier_value>
        </INSDQualifier>
       </INSDFeature_quals>
      </INSDFeature>
      <INSDFeature>
       <INSDFeature_key>modified_base</INSDFeature_key>
       <INSDFeature_location>21</INSDFeature_location>
       <INSDFeature_quals>
        <INSDQualifier>
         <INSDQualifier_name>mod_base</INSDQualifier_name>
         <INSDQualifier_value>OTHER</INSDQualifier_value>
        </INSDQualifier>
        <INSDQualifier id="q11453">
         <INSDQualifier_name>note</INSDQualifier_name>
```

```
        <INSDQualifier_value>2&apos;-O-methyl nucleotide
phosphorothioate</INSDQualifier_value>
        <NonEnglishQualifier_value>2&apos;-O-甲基核苷酸硫代磷酸酯
</NonEnglishQualifier_value>
       </INSDQualifier>
      </INSDFeature_quals>
     </INSDFeature>
     <INSDFeature>
      <INSDFeature_key>modified_base</INSDFeature_key>
      <INSDFeature_location>22</INSDFeature_location>
      <INSDFeature_quals>
       <INSDQualifier>
        <INSDQualifier_name>mod_base</INSDQualifier_name>
        <INSDQualifier_value>OTHER</INSDQualifier_value>
       </INSDQualifier>
       <INSDQualifier id="q11454">
        <INSDQualifier_name>note</INSDQualifier_name>
        <INSDQualifier_value>2&apos;-O-methyl nucleotide</INSDQualifier_value>
        <NonEnglishQualifier_value>2&apos;-O-甲基核苷酸
</NonEnglishQualifier_value>
       </INSDQualifier>
      </INSDFeature_quals>
     </INSDFeature>
    </INSDSeq_feature-table>
    <INSDSeq_sequence>taggttgtctgagatgacacgg</INSDSeq_sequence>
   </INSDSeq>
  </SequenceData>
  <SequenceData sequenceIDNumber="761">
   <INSDSeq>
    <INSDSeq_length>36</INSDSeq_length>
    <INSDSeq_moltype>RNA</INSDSeq_moltype>
    <INSDSeq_division>PAT</INSDSeq_division>
    <INSDSeq_feature-table>
     <INSDFeature>
      <INSDFeature_key>source</INSDFeature_key>
      <INSDFeature_location>1..36</INSDFeature_location>
      <INSDFeature_quals>
       <INSDQualifier>
        <INSDQualifier_name>mol_type</INSDQualifier_name>
```

```
        <INSDQualifier_value>other RNA</INSDQualifier_value>
       </INSDQualifier>
       <INSDQualifier id="q11455">
        <INSDQualifier_name>organism</INSDQualifier_name>
        <INSDQualifier_value>synthetic construct</INSDQualifier_value>
        <NonEnglishQualifier_value>合成構築體</NonEnglishQualifier_value>
       </INSDQualifier>
      </INSDFeature_quals>
     </INSDFeature>
     <INSDFeature>
      <INSDFeature_key>modified_base</INSDFeature_key>
      <INSDFeature_location>1</INSDFeature_location>
      <INSDFeature_quals>
       <INSDQualifier>
        <INSDQualifier_name>mod_base</INSDQualifier_name>
        <INSDQualifier_value>OTHER</INSDQualifier_value>
       </INSDQualifier>
       <INSDQualifier id="q11456">
        <INSDQualifier_name>note</INSDQualifier_name>
        <INSDQualifier_value>2&apos;-O-methyl nucleotide
phosphorothioate</INSDQualifier_value>
        <NonEnglishQualifier_value>2&apos;-O-甲基核苷酸硫代磷酸酯
</NonEnglishQualifier_value>
       </INSDQualifier>
      </INSDFeature_quals>
     </INSDFeature>
     <INSDFeature>
      <INSDFeature_key>modified_base</INSDFeature_key>
      <INSDFeature_location>2</INSDFeature_location>
      <INSDFeature_quals>
       <INSDQualifier>
        <INSDQualifier_name>mod_base</INSDQualifier_name>
        <INSDQualifier_value>OTHER</INSDQualifier_value>
       </INSDQualifier>
       <INSDQualifier id="q11457">
        <INSDQualifier_name>note</INSDQualifier_name>
        <INSDQualifier_value>2&apos;-O-methyl nucleotide</INSDQualifier_value>
        <NonEnglishQualifier_value>2&apos;-O-甲基核苷酸
</NonEnglishQualifier_value>
```

```
      </INSDQualifier>
     </INSDFeature_quals>
    </INSDFeature>
    <INSDFeature>
     <INSDFeature_key>modified_base</INSDFeature_key>
     <INSDFeature_location>3</INSDFeature_location>
     <INSDFeature_quals>
      <INSDQualifier>
       <INSDQualifier_name>mod_base</INSDQualifier_name>
       <INSDQualifier_value>OTHER</INSDQualifier_value>
      </INSDQualifier>
      <INSDQualifier id="q11458">
       <INSDQualifier_name>note</INSDQualifier_name>
       <INSDQualifier_value>2&apos;-O-methyl nucleotide</INSDQualifier_value>
       <NonEnglishQualifier_value>2&apos;-O-甲基核苷酸
</NonEnglishQualifier_value>
      </INSDQualifier>
     </INSDFeature_quals>
    </INSDFeature>
    <INSDFeature>
     <INSDFeature_key>modified_base</INSDFeature_key>
     <INSDFeature_location>4</INSDFeature_location>
     <INSDFeature_quals>
      <INSDQualifier>
       <INSDQualifier_name>mod_base</INSDQualifier_name>
       <INSDQualifier_value>OTHER</INSDQualifier_value>
      </INSDQualifier>
      <INSDQualifier id="q11459">
       <INSDQualifier_name>note</INSDQualifier_name>
       <INSDQualifier_value>2&apos;-O-methyl nucleotide</INSDQualifier_value>
       <NonEnglishQualifier_value>2&apos;-O-甲基核苷酸
</NonEnglishQualifier_value>
      </INSDQualifier>
     </INSDFeature_quals>
    </INSDFeature>
    <INSDFeature>
     <INSDFeature_key>modified_base</INSDFeature_key>
     <INSDFeature_location>5</INSDFeature_location>
     <INSDFeature_quals>
```

```
        <INSDQualifier>
         <INSDQualifier_name>mod_base</INSDQualifier_name>
         <INSDQualifier_value>OTHER</INSDQualifier_value>
        </INSDQualifier>
        <INSDQualifier id="q11460">
         <INSDQualifier_name>note</INSDQualifier_name>
         <INSDQualifier_value>2&apos;-O-methyl nucleotide</INSDQualifier_value>
         <NonEnglishQualifier_value>2&apos;-O-甲基核苷酸
</NonEnglishQualifier_value>
        </INSDQualifier>
       </INSDFeature_quals>
      </INSDFeature>
      <INSDFeature>
       <INSDFeature_key>modified_base</INSDFeature_key>
       <INSDFeature_location>6</INSDFeature_location>
       <INSDFeature_quals>
        <INSDQualifier>
         <INSDQualifier_name>mod_base</INSDQualifier_name>
         <INSDQualifier_value>OTHER</INSDQualifier_value>
        </INSDQualifier>
        <INSDQualifier id="q11461">
         <INSDQualifier_name>note</INSDQualifier_name>
         <INSDQualifier_value>2&apos;-O-methyl nucleotide</INSDQualifier_value>
         <NonEnglishQualifier_value>2&apos;-O-甲基核苷酸
</NonEnglishQualifier_value>
        </INSDQualifier>
       </INSDFeature_quals>
      </INSDFeature>
      <INSDFeature>
       <INSDFeature_key>modified_base</INSDFeature_key>
       <INSDFeature_location>7</INSDFeature_location>
       <INSDFeature_quals>
        <INSDQualifier>
         <INSDQualifier_name>mod_base</INSDQualifier_name>
         <INSDQualifier_value>OTHER</INSDQualifier_value>
        </INSDQualifier>
        <INSDQualifier id="q11462">
         <INSDQualifier_name>note</INSDQualifier_name>
         <INSDQualifier_value>2&apos;-O-methyl nucleotide</INSDQualifier_value>
```

```
        <NonEnglishQualifier_value>2&apos;-O-甲基核苷酸
</NonEnglishQualifier_value>
       </INSDQualifier>
      </INSDFeature_quals>
     </INSDFeature>
     <INSDFeature>
      <INSDFeature_key>modified_base</INSDFeature_key>
      <INSDFeature_location>8</INSDFeature_location>
      <INSDFeature_quals>
       <INSDQualifier>
        <INSDQualifier_name>mod_base</INSDQualifier_name>
        <INSDQualifier_value>OTHER</INSDQualifier_value>
       </INSDQualifier>
       <INSDQualifier id="q11463">
        <INSDQualifier_name>note</INSDQualifier_name>
        <INSDQualifier_value>2&apos;-fluoro nucleotide</INSDQualifier_value>
        <NonEnglishQualifier_value>2&apos;-氟核苷酸</NonEnglishQualifier_value>
       </INSDQualifier>
      </INSDFeature_quals>
     </INSDFeature>
     <INSDFeature>
      <INSDFeature_key>modified_base</INSDFeature_key>
      <INSDFeature_location>9</INSDFeature_location>
      <INSDFeature_quals>
       <INSDQualifier>
        <INSDQualifier_name>mod_base</INSDQualifier_name>
        <INSDQualifier_value>OTHER</INSDQualifier_value>
       </INSDQualifier>
       <INSDQualifier id="q11464">
        <INSDQualifier_name>note</INSDQualifier_name>
        <INSDQualifier_value>2&apos;-fluoro nucleotide</INSDQualifier_value>
        <NonEnglishQualifier_value>2&apos;-氟核苷酸</NonEnglishQualifier_value>
       </INSDQualifier>
      </INSDFeature_quals>
     </INSDFeature>
     <INSDFeature>
      <INSDFeature_key>modified_base</INSDFeature_key>
      <INSDFeature_location>10</INSDFeature_location>
      <INSDFeature_quals>
```

```
      <INSDQualifier>
       <INSDQualifier_name>mod_base</INSDQualifier_name>
       <INSDQualifier_value>OTHER</INSDQualifier_value>
      </INSDQualifier>
      <INSDQualifier id="q11465">
       <INSDQualifier_name>note</INSDQualifier_name>
       <INSDQualifier_value>2&apos;-fluoro nucleotide</INSDQualifier_value>
       <NonEnglishQualifier_value>2&apos;-氟核苷酸</NonEnglishQualifier_value>
      </INSDQualifier>
     </INSDFeature_quals>
    </INSDFeature>
    <INSDFeature>
     <INSDFeature_key>modified_base</INSDFeature_key>
     <INSDFeature_location>11</INSDFeature_location>
     <INSDFeature_quals>
      <INSDQualifier>
       <INSDQualifier_name>mod_base</INSDQualifier_name>
       <INSDQualifier_value>OTHER</INSDQualifier_value>
      </INSDQualifier>
      <INSDQualifier id="q11466">
       <INSDQualifier_name>note</INSDQualifier_name>
       <INSDQualifier_value>2&apos;-fluoro nucleotide</INSDQualifier_value>
       <NonEnglishQualifier_value>2&apos;-氟核苷酸</NonEnglishQualifier_value>
      </INSDQualifier>
     </INSDFeature_quals>
    </INSDFeature>
    <INSDFeature>
     <INSDFeature_key>modified_base</INSDFeature_key>
     <INSDFeature_location>12</INSDFeature_location>
     <INSDFeature_quals>
      <INSDQualifier>
       <INSDQualifier_name>mod_base</INSDQualifier_name>
       <INSDQualifier_value>OTHER</INSDQualifier_value>
      </INSDQualifier>
      <INSDQualifier id="q11467">
       <INSDQualifier_name>note</INSDQualifier_name>
       <INSDQualifier_value>2&apos;-O-methyl nucleotide</INSDQualifier_value>
       <NonEnglishQualifier_value>2&apos;-O-甲基核苷酸
</NonEnglishQualifier_value>
```

```
      </INSDQualifier>
     </INSDFeature_quals>
    </INSDFeature>
    <INSDFeature>
     <INSDFeature_key>modified_base</INSDFeature_key>
     <INSDFeature_location>13</INSDFeature_location>
     <INSDFeature_quals>
      <INSDQualifier>
       <INSDQualifier_name>mod_base</INSDQualifier_name>
       <INSDQualifier_value>OTHER</INSDQualifier_value>
      </INSDQualifier>
      <INSDQualifier id="q11468">
       <INSDQualifier_name>note</INSDQualifier_name>
       <INSDQualifier_value>2&apos;-O-methyl nucleotide</INSDQualifier_value>
       <NonEnglishQualifier_value>2&apos;-O-甲基核苷酸
</NonEnglishQualifier_value>
      </INSDQualifier>
     </INSDFeature_quals>
    </INSDFeature>
    <INSDFeature>
     <INSDFeature_key>modified_base</INSDFeature_key>
     <INSDFeature_location>14</INSDFeature_location>
     <INSDFeature_quals>
      <INSDQualifier>
       <INSDQualifier_name>mod_base</INSDQualifier_name>
       <INSDQualifier_value>OTHER</INSDQualifier_value>
      </INSDQualifier>
      <INSDQualifier id="q11469">
       <INSDQualifier_name>note</INSDQualifier_name>
       <INSDQualifier_value>2&apos;-O-methyl nucleotide</INSDQualifier_value>
       <NonEnglishQualifier_value>2&apos;-O-甲基核苷酸
</NonEnglishQualifier_value>
      </INSDQualifier>
     </INSDFeature_quals>
    </INSDFeature>
    <INSDFeature>
     <INSDFeature_key>modified_base</INSDFeature_key>
     <INSDFeature_location>15</INSDFeature_location>
     <INSDFeature_quals>
```

```
        <INSDQualifier>
         <INSDQualifier_name>mod_base</INSDQualifier_name>
         <INSDQualifier_value>OTHER</INSDQualifier_value>
        </INSDQualifier>
        <INSDQualifier id="q11470">
         <INSDQualifier_name>note</INSDQualifier_name>
         <INSDQualifier_value>2&apos;-O-methyl nucleotide</INSDQualifier_value>
         <NonEnglishQualifier_value>2&apos;-O-甲基核苷酸
</NonEnglishQualifier_value>
        </INSDQualifier>
       </INSDFeature_quals>
      </INSDFeature>
      <INSDFeature>
       <INSDFeature_key>modified_base</INSDFeature_key>
       <INSDFeature_location>16</INSDFeature_location>
       <INSDFeature_quals>
        <INSDQualifier>
         <INSDQualifier_name>mod_base</INSDQualifier_name>
         <INSDQualifier_value>OTHER</INSDQualifier_value>
        </INSDQualifier>
        <INSDQualifier id="q11471">
         <INSDQualifier_name>note</INSDQualifier_name>
         <INSDQualifier_value>2&apos;-O-methyl nucleotide</INSDQualifier_value>
         <NonEnglishQualifier_value>2&apos;-O-甲基核苷酸
</NonEnglishQualifier_value>
        </INSDQualifier>
       </INSDFeature_quals>
      </INSDFeature>
      <INSDFeature>
       <INSDFeature_key>modified_base</INSDFeature_key>
       <INSDFeature_location>17</INSDFeature_location>
       <INSDFeature_quals>
        <INSDQualifier>
         <INSDQualifier_name>mod_base</INSDQualifier_name>
         <INSDQualifier_value>OTHER</INSDQualifier_value>
        </INSDQualifier>
        <INSDQualifier id="q11472">
         <INSDQualifier_name>note</INSDQualifier_name>
         <INSDQualifier_value>2&apos;-O-methyl nucleotide</INSDQualifier_value>
```

```
        <NonEnglishQualifier_value>2&apos;-O-甲基核苷酸
</NonEnglishQualifier_value>
       </INSDQualifier>
      </INSDFeature_quals>
     </INSDFeature>
     <INSDFeature>
      <INSDFeature_key>modified_base</INSDFeature_key>
      <INSDFeature_location>18</INSDFeature_location>
      <INSDFeature_quals>
       <INSDQualifier>
        <INSDQualifier_name>mod_base</INSDQualifier_name>
        <INSDQualifier_value>OTHER</INSDQualifier_value>
       </INSDQualifier>
       <INSDQualifier id="q11473">
        <INSDQualifier_name>note</INSDQualifier_name>
        <INSDQualifier_value>2&apos;-O-methyl nucleotide</INSDQualifier_value>
        <NonEnglishQualifier_value>2&apos;-O-甲基核苷酸
</NonEnglishQualifier_value>
       </INSDQualifier>
      </INSDFeature_quals>
     </INSDFeature>
     <INSDFeature>
      <INSDFeature_key>modified_base</INSDFeature_key>
      <INSDFeature_location>19</INSDFeature_location>
      <INSDFeature_quals>
       <INSDQualifier>
        <INSDQualifier_name>mod_base</INSDQualifier_name>
        <INSDQualifier_value>OTHER</INSDQualifier_value>
       </INSDQualifier>
       <INSDQualifier id="q11474">
        <INSDQualifier_name>note</INSDQualifier_name>
        <INSDQualifier_value>2&apos;-O-methyl nucleotide</INSDQualifier_value>
        <NonEnglishQualifier_value>2&apos;-O-甲基核苷酸
</NonEnglishQualifier_value>
       </INSDQualifier>
      </INSDFeature_quals>
     </INSDFeature>
     <INSDFeature>
      <INSDFeature_key>modified_base</INSDFeature_key>
```

```
      <INSDFeature_location>20</INSDFeature_location>
      <INSDFeature_quals>
       <INSDQualifier>
        <INSDQualifier_name>mod_base</INSDQualifier_name>
        <INSDQualifier_value>OTHER</INSDQualifier_value>
       </INSDQualifier>
       <INSDQualifier id="q11475">
        <INSDQualifier_name>note</INSDQualifier_name>
        <INSDQualifier_value>2&apos;-O-methyl nucleotide</INSDQualifier_value>
        <NonEnglishQualifier_value>2&apos;-O-甲基核苷酸
</NonEnglishQualifier_value>
       </INSDQualifier>
      </INSDFeature_quals>
     </INSDFeature>
     <INSDFeature>
      <INSDFeature_key>modified_base</INSDFeature_key>
      <INSDFeature_location>21</INSDFeature_location>
      <INSDFeature_quals>
       <INSDQualifier>
        <INSDQualifier_name>mod_base</INSDQualifier_name>
        <INSDQualifier_value>OTHER</INSDQualifier_value>
       </INSDQualifier>
       <INSDQualifier id="q11476">
        <INSDQualifier_name>note</INSDQualifier_name>
        <INSDQualifier_value>2&apos;-O-methyl nucleotide</INSDQualifier_value>
        <NonEnglishQualifier_value>2&apos;-O-甲基核苷酸
</NonEnglishQualifier_value>
       </INSDQualifier>
      </INSDFeature_quals>
     </INSDFeature>
     <INSDFeature>
      <INSDFeature_key>modified_base</INSDFeature_key>
      <INSDFeature_location>22</INSDFeature_location>
      <INSDFeature_quals>
       <INSDQualifier>
        <INSDQualifier_name>mod_base</INSDQualifier_name>
        <INSDQualifier_value>OTHER</INSDQualifier_value>
       </INSDQualifier>
       <INSDQualifier id="q11477">
```

```
        <INSDQualifier_name>note</INSDQualifier_name>
        <INSDQualifier_value>2&apos;-O-methyl nucleotide</INSDQualifier_value>
        <NonEnglishQualifier_value>2&apos;-O-甲基核苷酸
</NonEnglishQualifier_value>
       </INSDQualifier>
      </INSDFeature_quals>
     </INSDFeature>
     <INSDFeature>
      <INSDFeature_key>modified_base</INSDFeature_key>
      <INSDFeature_location>23</INSDFeature_location>
      <INSDFeature_quals>
       <INSDQualifier>
        <INSDQualifier_name>mod_base</INSDQualifier_name>
        <INSDQualifier_value>OTHER</INSDQualifier_value>
       </INSDQualifier>
       <INSDQualifier id="q11478">
        <INSDQualifier_name>note</INSDQualifier_name>
        <INSDQualifier_value>2&apos;-O-methyl nucleotide</INSDQualifier_value>
        <NonEnglishQualifier_value>2&apos;-O-甲基核苷酸
</NonEnglishQualifier_value>
       </INSDQualifier>
      </INSDFeature_quals>
     </INSDFeature>
     <INSDFeature>
      <INSDFeature_key>modified_base</INSDFeature_key>
      <INSDFeature_location>24</INSDFeature_location>
      <INSDFeature_quals>
       <INSDQualifier>
        <INSDQualifier_name>mod_base</INSDQualifier_name>
        <INSDQualifier_value>OTHER</INSDQualifier_value>
       </INSDQualifier>
       <INSDQualifier id="q11479">
        <INSDQualifier_name>note</INSDQualifier_name>
        <INSDQualifier_value>2&apos;-O-methyl nucleotide</INSDQualifier_value>
        <NonEnglishQualifier_value>2&apos;-O-甲基核苷酸
</NonEnglishQualifier_value>
       </INSDQualifier>
      </INSDFeature_quals>
     </INSDFeature>
```

```
      <INSDFeature>
       <INSDFeature_key>modified_base</INSDFeature_key>
       <INSDFeature_location>25</INSDFeature_location>
       <INSDFeature_quals>
        <INSDQualifier>
         <INSDQualifier_name>mod_base</INSDQualifier_name>
         <INSDQualifier_value>OTHER</INSDQualifier_value>
        </INSDQualifier>
        <INSDQualifier id="q11480">
         <INSDQualifier_name>note</INSDQualifier_name>
         <INSDQualifier_value>2&apos;-O-methyl nucleotide</INSDQualifier_value>
         <NonEnglishQualifier_value>2&apos;-O-甲基核苷酸
</NonEnglishQualifier_value>
        </INSDQualifier>
       </INSDFeature_quals>
      </INSDFeature>
      <INSDFeature>
       <INSDFeature_key>modified_base</INSDFeature_key>
       <INSDFeature_location>26</INSDFeature_location>
       <INSDFeature_quals>
        <INSDQualifier>
         <INSDQualifier_name>mod_base</INSDQualifier_name>
         <INSDQualifier_value>OTHER</INSDQualifier_value>
        </INSDQualifier>
        <INSDQualifier id="q11481">
         <INSDQualifier_name>note</INSDQualifier_name>
         <INSDQualifier_value>2&apos;-O-methyl nucleotide</INSDQualifier_value>
         <NonEnglishQualifier_value>2&apos;-O-甲基核苷酸
</NonEnglishQualifier_value>
        </INSDQualifier>
       </INSDFeature_quals>
      </INSDFeature>
      <INSDFeature>
       <INSDFeature_key>modified_base</INSDFeature_key>
       <INSDFeature_location>27</INSDFeature_location>
       <INSDFeature_quals>
        <INSDQualifier>
         <INSDQualifier_name>mod_base</INSDQualifier_name>
         <INSDQualifier_value>OTHER</INSDQualifier_value>
```

```
      </INSDQualifier>
      <INSDQualifier id="q11482">
       <INSDQualifier_name>note</INSDQualifier_name>
       <INSDQualifier_value>2&apos;-O-methyl nucleotide</INSDQualifier_value>
       <NonEnglishQualifier_value>2&apos;-O-甲基核苷酸
</NonEnglishQualifier_value>
      </INSDQualifier>
     </INSDFeature_quals>
    </INSDFeature>
    <INSDFeature>
     <INSDFeature_key>modified_base</INSDFeature_key>
     <INSDFeature_location>28</INSDFeature_location>
     <INSDFeature_quals>
      <INSDQualifier>
       <INSDQualifier_name>mod_base</INSDQualifier_name>
       <INSDQualifier_value>OTHER</INSDQualifier_value>
      </INSDQualifier>
      <INSDQualifier id="q11483">
       <INSDQualifier_name>note</INSDQualifier_name>
       <INSDQualifier_value>2&apos;-aminodiethoxymethanol-Adenine-N-
acetylgalactosamine</INSDQualifier_value>
       <NonEnglishQualifier_value>2&apos;-胺基二乙氧基甲醇-腺嘌呤-N-乙醯基半乳糖
胺</NonEnglishQualifier_value>
      </INSDQualifier>
     </INSDFeature_quals>
    </INSDFeature>
    <INSDFeature>
     <INSDFeature_key>modified_base</INSDFeature_key>
     <INSDFeature_location>29</INSDFeature_location>
     <INSDFeature_quals>
      <INSDQualifier>
       <INSDQualifier_name>mod_base</INSDQualifier_name>
       <INSDQualifier_value>OTHER</INSDQualifier_value>
      </INSDQualifier>
      <INSDQualifier id="q11484">
       <INSDQualifier_name>note</INSDQualifier_name>
       <INSDQualifier_value>2&apos;-aminodiethoxymethanol-Adenine-N-
acetylgalactosamine</INSDQualifier_value>
       <NonEnglishQualifier_value>2&apos;-胺基二乙氧基甲醇-腺嘌呤-N-乙醯基半乳糖
胺</NonEnglishQualifier_value>
```

```
      </INSDQualifier>
     </INSDFeature_quals>
    </INSDFeature>
    <INSDFeature>
     <INSDFeature_key>modified_base</INSDFeature_key>
     <INSDFeature_location>30</INSDFeature_location>
     <INSDFeature_quals>
      <INSDQualifier>
       <INSDQualifier_name>mod_base</INSDQualifier_name>
       <INSDQualifier_value>OTHER</INSDQualifier_value>
      </INSDQualifier>
      <INSDQualifier id="q11485">
       <INSDQualifier_name>note</INSDQualifier_name>
       <INSDQualifier_value>2&apos;-aminodiethoxymethanol-Adenine-N-
acetylgalactosamine</INSDQualifier_value>
       <NonEnglishQualifier_value>2&apos;-胺基二乙氧基甲醇-腺嘌呤-N-乙醯基半乳糖
胺</NonEnglishQualifier_value>
      </INSDQualifier>
     </INSDFeature_quals>
    </INSDFeature>
    <INSDFeature>
     <INSDFeature_key>modified_base</INSDFeature_key>
     <INSDFeature_location>31</INSDFeature_location>
     <INSDFeature_quals>
      <INSDQualifier>
       <INSDQualifier_name>mod_base</INSDQualifier_name>
       <INSDQualifier_value>OTHER</INSDQualifier_value>
      </INSDQualifier>
      <INSDQualifier id="q11486">
       <INSDQualifier_name>note</INSDQualifier_name>
       <INSDQualifier_value>2&apos;-O-methyl nucleotide</INSDQualifier_value>
       <NonEnglishQualifier_value>2&apos;-O-甲基核苷酸
</NonEnglishQualifier_value>
      </INSDQualifier>
     </INSDFeature_quals>
    </INSDFeature>
    <INSDFeature>
     <INSDFeature_key>modified_base</INSDFeature_key>
     <INSDFeature_location>32</INSDFeature_location>
```

```
      <INSDFeature_quals>
       <INSDQualifier>
        <INSDQualifier_name>mod_base</INSDQualifier_name>
        <INSDQualifier_value>OTHER</INSDQualifier_value>
       </INSDQualifier>
       <INSDQualifier id="q11487">
        <INSDQualifier_name>note</INSDQualifier_name>
        <INSDQualifier_value>2&apos;-O-methyl nucleotide</INSDQualifier_value>
        <NonEnglishQualifier_value>2&apos;-O-甲基核苷酸
</NonEnglishQualifier_value>
       </INSDQualifier>
      </INSDFeature_quals>
     </INSDFeature>
     <INSDFeature>
      <INSDFeature_key>modified_base</INSDFeature_key>
      <INSDFeature_location>33</INSDFeature_location>
      <INSDFeature_quals>
       <INSDQualifier>
        <INSDQualifier_name>mod_base</INSDQualifier_name>
        <INSDQualifier_value>OTHER</INSDQualifier_value>
       </INSDQualifier>
       <INSDQualifier id="q11488">
        <INSDQualifier_name>note</INSDQualifier_name>
        <INSDQualifier_value>2&apos;-O-methyl nucleotide</INSDQualifier_value>
        <NonEnglishQualifier_value>2&apos;-O-甲基核苷酸
</NonEnglishQualifier_value>
       </INSDQualifier>
      </INSDFeature_quals>
     </INSDFeature>
     <INSDFeature>
      <INSDFeature_key>modified_base</INSDFeature_key>
      <INSDFeature_location>34</INSDFeature_location>
      <INSDFeature_quals>
       <INSDQualifier>
        <INSDQualifier_name>mod_base</INSDQualifier_name>
        <INSDQualifier_value>OTHER</INSDQualifier_value>
       </INSDQualifier>
       <INSDQualifier id="q11489">
        <INSDQualifier_name>note</INSDQualifier_name>
```

```
        <INSDQualifier_value>2&apos;-O-methyl nucleotide</INSDQualifier_value>
        <NonEnglishQualifier_value>2&apos;-O-甲基核苷酸
</NonEnglishQualifier_value>
      </INSDQualifier>
     </INSDFeature_quals>
    </INSDFeature>
    <INSDFeature>
     <INSDFeature_key>modified_base</INSDFeature_key>
     <INSDFeature_location>35</INSDFeature_location>
     <INSDFeature_quals>
      <INSDQualifier>
       <INSDQualifier_name>mod_base</INSDQualifier_name>
       <INSDQualifier_value>OTHER</INSDQualifier_value>
      </INSDQualifier>
      <INSDQualifier id="q11490">
       <INSDQualifier_name>note</INSDQualifier_name>
       <INSDQualifier_value>2&apos;-O-methyl nucleotide</INSDQualifier_value>
       <NonEnglishQualifier_value>2&apos;-O-甲基核苷酸
</NonEnglishQualifier_value>
      </INSDQualifier>
     </INSDFeature_quals>
    </INSDFeature>
    <INSDFeature>
     <INSDFeature_key>modified_base</INSDFeature_key>
     <INSDFeature_location>36</INSDFeature_location>
     <INSDFeature_quals>
      <INSDQualifier>
       <INSDQualifier_name>mod_base</INSDQualifier_name>
       <INSDQualifier_value>OTHER</INSDQualifier_value>
      </INSDQualifier>
      <INSDQualifier id="q11491">
       <INSDQualifier_name>note</INSDQualifier_name>
       <INSDQualifier_value>2&apos;-O-methyl nucleotide</INSDQualifier_value>
       <NonEnglishQualifier_value>2&apos;-O-甲基核苷酸
</NonEnglishQualifier_value>
      </INSDQualifier>
     </INSDFeature_quals>
    </INSDFeature>
   </INSDSeq_feature-table>
```

```
    <INSDSeq_sequence>catctcagacaacctgctgagcagccgaaaggctgc</INSDSeq_sequence>
   </INSDSeq>
  </SequenceData>
  <SequenceData sequenceIDNumber="762">
   <INSDSeq>
    <INSDSeq_length>22</INSDSeq_length>
    <INSDSeq_moltype>RNA</INSDSeq_moltype>
    <INSDSeq_division>PAT</INSDSeq_division>
    <INSDSeq_feature-table>
     <INSDFeature>
      <INSDFeature_key>source</INSDFeature_key>
      <INSDFeature_location>1..22</INSDFeature_location>
      <INSDFeature_quals>
       <INSDQualifier>
        <INSDQualifier_name>mol_type</INSDQualifier_name>
        <INSDQualifier_value>other RNA</INSDQualifier_value>
       </INSDQualifier>
       <INSDQualifier id="q11492">
        <INSDQualifier_name>organism</INSDQualifier_name>
        <INSDQualifier_value>synthetic construct</INSDQualifier_value>
        <NonEnglishQualifier_value>合成構築體</NonEnglishQualifier_value>
       </INSDQualifier>
      </INSDFeature_quals>
     </INSDFeature>
     <INSDFeature>
      <INSDFeature_key>modified_base</INSDFeature_key>
      <INSDFeature_location>1</INSDFeature_location>
      <INSDFeature_quals>
       <INSDQualifier>
        <INSDQualifier_name>mod_base</INSDQualifier_name>
        <INSDQualifier_value>OTHER</INSDQualifier_value>
       </INSDQualifier>
       <INSDQualifier id="q11493">
        <INSDQualifier_name>note</INSDQualifier_name>
        <INSDQualifier_value>4&apos;-O-monomethylphosphonate-2&apos;-O-methyl-
modified nucleotide</INSDQualifier_value>
        <NonEnglishQualifier_value>4&apos;-O-單甲基膦酸酯-2&apos;-O-甲基修飾之核
苷酸</NonEnglishQualifier_value>
       </INSDQualifier>
```

```
      </INSDFeature_quals>
     </INSDFeature>
     <INSDFeature>
      <INSDFeature_key>modified_base</INSDFeature_key>
      <INSDFeature_location>2</INSDFeature_location>
      <INSDFeature_quals>
       <INSDQualifier>
        <INSDQualifier_name>mod_base</INSDQualifier_name>
        <INSDQualifier_value>OTHER</INSDQualifier_value>
       </INSDQualifier>
       <INSDQualifier id="q11494">
        <INSDQualifier_name>note</INSDQualifier_name>
        <INSDQualifier_value>2&apos;-fluoro nucleotide
phosphorothioate</INSDQualifier_value>
        <NonEnglishQualifier_value>2&apos;-氟核苷酸硫代磷酸酯
</NonEnglishQualifier_value>
       </INSDQualifier>
      </INSDFeature_quals>
     </INSDFeature>
     <INSDFeature>
      <INSDFeature_key>modified_base</INSDFeature_key>
      <INSDFeature_location>3</INSDFeature_location>
      <INSDFeature_quals>
       <INSDQualifier>
        <INSDQualifier_name>mod_base</INSDQualifier_name>
        <INSDQualifier_value>OTHER</INSDQualifier_value>
       </INSDQualifier>
       <INSDQualifier id="q11495">
        <INSDQualifier_name>note</INSDQualifier_name>
        <INSDQualifier_value>2&apos;-fluoro nucleotide
phosphorothioate</INSDQualifier_value>
        <NonEnglishQualifier_value>2&apos;-氟核苷酸硫代磷酸酯
</NonEnglishQualifier_value>
       </INSDQualifier>
      </INSDFeature_quals>
     </INSDFeature>
     <INSDFeature>
      <INSDFeature_key>modified_base</INSDFeature_key>
      <INSDFeature_location>4</INSDFeature_location>
```

```
      <INSDFeature_quals>
       <INSDQualifier>
        <INSDQualifier_name>mod_base</INSDQualifier_name>
        <INSDQualifier_value>OTHER</INSDQualifier_value>
       </INSDQualifier>
       <INSDQualifier id="q11496">
        <INSDQualifier_name>note</INSDQualifier_name>
        <INSDQualifier_value>2&apos;-fluoro nucleotide</INSDQualifier_value>
        <NonEnglishQualifier_value>2&apos;-氟核苷酸</NonEnglishQualifier_value>
       </INSDQualifier>
      </INSDFeature_quals>
     </INSDFeature>
     <INSDFeature>
      <INSDFeature_key>modified_base</INSDFeature_key>
      <INSDFeature_location>5</INSDFeature_location>
      <INSDFeature_quals>
       <INSDQualifier>
        <INSDQualifier_name>mod_base</INSDQualifier_name>
        <INSDQualifier_value>OTHER</INSDQualifier_value>
       </INSDQualifier>
       <INSDQualifier id="q11497">
        <INSDQualifier_name>note</INSDQualifier_name>
        <INSDQualifier_value>2&apos;-fluoro nucleotide</INSDQualifier_value>
        <NonEnglishQualifier_value>2&apos;-氟核苷酸</NonEnglishQualifier_value>
       </INSDQualifier>
      </INSDFeature_quals>
     </INSDFeature>
     <INSDFeature>
      <INSDFeature_key>modified_base</INSDFeature_key>
      <INSDFeature_location>6</INSDFeature_location>
      <INSDFeature_quals>
       <INSDQualifier>
        <INSDQualifier_name>mod_base</INSDQualifier_name>
        <INSDQualifier_value>OTHER</INSDQualifier_value>
       </INSDQualifier>
       <INSDQualifier id="q11498">
        <INSDQualifier_name>note</INSDQualifier_name>
        <INSDQualifier_value>2&apos;-O-methyl nucleotide</INSDQualifier_value>
        <NonEnglishQualifier_value>2&apos;-O-甲基核苷酸
</NonEnglishQualifier_value>
```

```
      </INSDQualifier>
     </INSDFeature_quals>
    </INSDFeature>
    <INSDFeature>
     <INSDFeature_key>modified_base</INSDFeature_key>
     <INSDFeature_location>7</INSDFeature_location>
     <INSDFeature_quals>
      <INSDQualifier>
       <INSDQualifier_name>mod_base</INSDQualifier_name>
       <INSDQualifier_value>OTHER</INSDQualifier_value>
      </INSDQualifier>
      <INSDQualifier id="q11499">
       <INSDQualifier_name>note</INSDQualifier_name>
       <INSDQualifier_value>2&apos;-fluoro nucleotide</INSDQualifier_value>
       <NonEnglishQualifier_value>2&apos;-氟核苷酸</NonEnglishQualifier_value>
      </INSDQualifier>
     </INSDFeature_quals>
    </INSDFeature>
    <INSDFeature>
     <INSDFeature_key>modified_base</INSDFeature_key>
     <INSDFeature_location>8</INSDFeature_location>
     <INSDFeature_quals>
      <INSDQualifier>
       <INSDQualifier_name>mod_base</INSDQualifier_name>
       <INSDQualifier_value>OTHER</INSDQualifier_value>
      </INSDQualifier>
      <INSDQualifier id="q11500">
       <INSDQualifier_name>note</INSDQualifier_name>
       <INSDQualifier_value>2&apos;-O-methyl nucleotide</INSDQualifier_value>
       <NonEnglishQualifier_value>2&apos;-O-甲基核苷酸
</NonEnglishQualifier_value>
      </INSDQualifier>
     </INSDFeature_quals>
    </INSDFeature>
    <INSDFeature>
     <INSDFeature_key>modified_base</INSDFeature_key>
     <INSDFeature_location>9</INSDFeature_location>
     <INSDFeature_quals>
      <INSDQualifier>
```

```
        <INSDQualifier_name>mod_base</INSDQualifier_name>
        <INSDQualifier_value>OTHER</INSDQualifier_value>
       </INSDQualifier>
       <INSDQualifier id="q11501">
        <INSDQualifier_name>note</INSDQualifier_name>
        <INSDQualifier_value>2&apos;-O-methyl nucleotide</INSDQualifier_value>
        <NonEnglishQualifier_value>2&apos;-O-甲基核苷酸
</NonEnglishQualifier_value>
      </INSDQualifier>
     </INSDFeature_quals>
    </INSDFeature>
    <INSDFeature>
     <INSDFeature_key>modified_base</INSDFeature_key>
     <INSDFeature_location>10</INSDFeature_location>
     <INSDFeature_quals>
      <INSDQualifier>
       <INSDQualifier_name>mod_base</INSDQualifier_name>
       <INSDQualifier_value>OTHER</INSDQualifier_value>
      </INSDQualifier>
      <INSDQualifier id="q11502">
       <INSDQualifier_name>note</INSDQualifier_name>
       <INSDQualifier_value>2&apos;-fluoro nucleotide</INSDQualifier_value>
       <NonEnglishQualifier_value>2&apos;-氟核苷酸</NonEnglishQualifier_value>
      </INSDQualifier>
     </INSDFeature_quals>
    </INSDFeature>
    <INSDFeature>
     <INSDFeature_key>modified_base</INSDFeature_key>
     <INSDFeature_location>11</INSDFeature_location>
     <INSDFeature_quals>
      <INSDQualifier>
       <INSDQualifier_name>mod_base</INSDQualifier_name>
       <INSDQualifier_value>OTHER</INSDQualifier_value>
      </INSDQualifier>
      <INSDQualifier id="q11503">
       <INSDQualifier_name>note</INSDQualifier_name>
       <INSDQualifier_value>2&apos;-O-methyl nucleotide</INSDQualifier_value>
       <NonEnglishQualifier_value>2&apos;-O-甲基核苷酸
</NonEnglishQualifier_value>
```

```
      </INSDQualifier>
     </INSDFeature_quals>
    </INSDFeature>
    <INSDFeature>
     <INSDFeature_key>modified_base</INSDFeature_key>
     <INSDFeature_location>12</INSDFeature_location>
     <INSDFeature_quals>
      <INSDQualifier>
       <INSDQualifier_name>mod_base</INSDQualifier_name>
       <INSDQualifier_value>OTHER</INSDQualifier_value>
      </INSDQualifier>
      <INSDQualifier id="q11504">
       <INSDQualifier_name>note</INSDQualifier_name>
       <INSDQualifier_value>2&apos;-O-methyl nucleotide</INSDQualifier_value>
       <NonEnglishQualifier_value>2&apos;-O-甲基核苷酸
</NonEnglishQualifier_value>
      </INSDQualifier>
     </INSDFeature_quals>
    </INSDFeature>
    <INSDFeature>
     <INSDFeature_key>modified_base</INSDFeature_key>
     <INSDFeature_location>13</INSDFeature_location>
     <INSDFeature_quals>
      <INSDQualifier>
       <INSDQualifier_name>mod_base</INSDQualifier_name>
       <INSDQualifier_value>OTHER</INSDQualifier_value>
      </INSDQualifier>
      <INSDQualifier id="q11505">
       <INSDQualifier_name>note</INSDQualifier_name>
       <INSDQualifier_value>2&apos;-O-methyl nucleotide</INSDQualifier_value>
       <NonEnglishQualifier_value>2&apos;-O-甲基核苷酸
</NonEnglishQualifier_value>
      </INSDQualifier>
     </INSDFeature_quals>
    </INSDFeature>
    <INSDFeature>
     <INSDFeature_key>modified_base</INSDFeature_key>
     <INSDFeature_location>14</INSDFeature_location>
     <INSDFeature_quals>
```

```
        <INSDQualifier>
         <INSDQualifier_name>mod_base</INSDQualifier_name>
         <INSDQualifier_value>OTHER</INSDQualifier_value>
        </INSDQualifier>
        <INSDQualifier id="q11506">
         <INSDQualifier_name>note</INSDQualifier_name>
         <INSDQualifier_value>2&apos;-fluoro nucleotide</INSDQualifier_value>
         <NonEnglishQualifier_value>2&apos;-氟核苷酸</NonEnglishQualifier_value>
        </INSDQualifier>
       </INSDFeature_quals>
      </INSDFeature>
      <INSDFeature>
       <INSDFeature_key>modified_base</INSDFeature_key>
       <INSDFeature_location>15</INSDFeature_location>
       <INSDFeature_quals>
        <INSDQualifier>
         <INSDQualifier_name>mod_base</INSDQualifier_name>
         <INSDQualifier_value>OTHER</INSDQualifier_value>
        </INSDQualifier>
        <INSDQualifier id="q11507">
         <INSDQualifier_name>note</INSDQualifier_name>
         <INSDQualifier_value>2&apos;-O-methyl nucleotide</INSDQualifier_value>
         <NonEnglishQualifier_value>2&apos;-O-甲基核苷酸
</NonEnglishQualifier_value>
        </INSDQualifier>
       </INSDFeature_quals>
      </INSDFeature>
      <INSDFeature>
       <INSDFeature_key>modified_base</INSDFeature_key>
       <INSDFeature_location>16</INSDFeature_location>
       <INSDFeature_quals>
        <INSDQualifier>
         <INSDQualifier_name>mod_base</INSDQualifier_name>
         <INSDQualifier_value>OTHER</INSDQualifier_value>
        </INSDQualifier>
        <INSDQualifier id="q11508">
         <INSDQualifier_name>note</INSDQualifier_name>
         <INSDQualifier_value>2&apos;-O-methyl nucleotide</INSDQualifier_value>
         <NonEnglishQualifier_value>2&apos;-O-甲基核苷酸
</NonEnglishQualifier_value>
```

```
      </INSDQualifier>
     </INSDFeature_quals>
    </INSDFeature>
    <INSDFeature>
     <INSDFeature_key>modified_base</INSDFeature_key>
     <INSDFeature_location>17</INSDFeature_location>
     <INSDFeature_quals>
      <INSDQualifier>
       <INSDQualifier_name>mod_base</INSDQualifier_name>
       <INSDQualifier_value>OTHER</INSDQualifier_value>
      </INSDQualifier>
      <INSDQualifier id="q11509">
       <INSDQualifier_name>note</INSDQualifier_name>
       <INSDQualifier_value>2&apos;-O-methyl nucleotide</INSDQualifier_value>
       <NonEnglishQualifier_value>2&apos;-O-甲基核苷酸
</NonEnglishQualifier_value>
      </INSDQualifier>
     </INSDFeature_quals>
    </INSDFeature>
    <INSDFeature>
     <INSDFeature_key>modified_base</INSDFeature_key>
     <INSDFeature_location>18</INSDFeature_location>
     <INSDFeature_quals>
      <INSDQualifier>
       <INSDQualifier_name>mod_base</INSDQualifier_name>
       <INSDQualifier_value>OTHER</INSDQualifier_value>
      </INSDQualifier>
      <INSDQualifier id="q11510">
       <INSDQualifier_name>note</INSDQualifier_name>
       <INSDQualifier_value>2&apos;-O-methyl nucleotide</INSDQualifier_value>
       <NonEnglishQualifier_value>2&apos;-O-甲基核苷酸
</NonEnglishQualifier_value>
      </INSDQualifier>
     </INSDFeature_quals>
    </INSDFeature>
    <INSDFeature>
     <INSDFeature_key>modified_base</INSDFeature_key>
     <INSDFeature_location>19</INSDFeature_location>
     <INSDFeature_quals>
```

```
        <INSDQualifier>
         <INSDQualifier_name>mod_base</INSDQualifier_name>
         <INSDQualifier_value>OTHER</INSDQualifier_value>
        </INSDQualifier>
        <INSDQualifier id="q11511">
         <INSDQualifier_name>note</INSDQualifier_name>
         <INSDQualifier_value>2&apos;-O-methyl nucleotide</INSDQualifier_value>
         <NonEnglishQualifier_value>2&apos;-O-甲基核苷酸
</NonEnglishQualifier_value>
        </INSDQualifier>
       </INSDFeature_quals>
      </INSDFeature>
      <INSDFeature>
       <INSDFeature_key>modified_base</INSDFeature_key>
       <INSDFeature_location>20</INSDFeature_location>
       <INSDFeature_quals>
        <INSDQualifier>
         <INSDQualifier_name>mod_base</INSDQualifier_name>
         <INSDQualifier_value>OTHER</INSDQualifier_value>
        </INSDQualifier>
        <INSDQualifier id="q11512">
         <INSDQualifier_name>note</INSDQualifier_name>
         <INSDQualifier_value>2&apos;-O-methyl nucleotide
phosphorothioate</INSDQualifier_value>
         <NonEnglishQualifier_value>2&apos;-O-甲基核苷酸硫代磷酸酯
</NonEnglishQualifier_value>
        </INSDQualifier>
       </INSDFeature_quals>
      </INSDFeature>
      <INSDFeature>
       <INSDFeature_key>modified_base</INSDFeature_key>
       <INSDFeature_location>21</INSDFeature_location>
       <INSDFeature_quals>
        <INSDQualifier>
         <INSDQualifier_name>mod_base</INSDQualifier_name>
         <INSDQualifier_value>OTHER</INSDQualifier_value>
        </INSDQualifier>
        <INSDQualifier id="q11513">
         <INSDQualifier_name>note</INSDQualifier_name>
```

```
        <INSDQualifier_value>2&apos;-O-methyl nucleotide
phosphorothioate</INSDQualifier_value>
        <NonEnglishQualifier_value>2&apos;-O-甲基核苷酸硫代磷酸酯
</NonEnglishQualifier_value>
       </INSDQualifier>
      </INSDFeature_quals>
     </INSDFeature>
     <INSDFeature>
      <INSDFeature_key>modified_base</INSDFeature_key>
      <INSDFeature_location>22</INSDFeature_location>
      <INSDFeature_quals>
       <INSDQualifier>
        <INSDQualifier_name>mod_base</INSDQualifier_name>
        <INSDQualifier_value>OTHER</INSDQualifier_value>
       </INSDQualifier>
       <INSDQualifier id="q11514">
        <INSDQualifier_name>note</INSDQualifier_name>
        <INSDQualifier_value>2&apos;-O-methyl nucleotide</INSDQualifier_value>
        <NonEnglishQualifier_value>2&apos;-O-甲基核苷酸
</NonEnglishQualifier_value>
       </INSDQualifier>
      </INSDFeature_quals>
     </INSDFeature>
    </INSDSeq_feature-table>
    <INSDSeq_sequence>tcagcaggttgtctgagatggg</INSDSeq_sequence>
   </INSDSeq>
  </SequenceData>
  <SequenceData sequenceIDNumber="763">
   <INSDSeq>
    <INSDSeq_length>36</INSDSeq_length>
    <INSDSeq_moltype>RNA</INSDSeq_moltype>
    <INSDSeq_division>PAT</INSDSeq_division>
    <INSDSeq_feature-table>
     <INSDFeature>
      <INSDFeature_key>source</INSDFeature_key>
      <INSDFeature_location>1..36</INSDFeature_location>
      <INSDFeature_quals>
       <INSDQualifier>
        <INSDQualifier_name>mol_type</INSDQualifier_name>
```

```
        <INSDQualifier_value>other RNA</INSDQualifier_value>
       </INSDQualifier>
       <INSDQualifier id="q11515">
        <INSDQualifier_name>organism</INSDQualifier_name>
        <INSDQualifier_value>synthetic construct</INSDQualifier_value>
        <NonEnglishQualifier_value>合成構築體</NonEnglishQualifier_value>
       </INSDQualifier>
      </INSDFeature_quals>
     </INSDFeature>
     <INSDFeature>
      <INSDFeature_key>modified_base</INSDFeature_key>
      <INSDFeature_location>1</INSDFeature_location>
      <INSDFeature_quals>
       <INSDQualifier>
        <INSDQualifier_name>mod_base</INSDQualifier_name>
        <INSDQualifier_value>OTHER</INSDQualifier_value>
       </INSDQualifier>
       <INSDQualifier id="q11516">
        <INSDQualifier_name>note</INSDQualifier_name>
        <INSDQualifier_value>2&apos;-O-methyl nucleotide
phosphorothioate</INSDQualifier_value>
        <NonEnglishQualifier_value>2&apos;-O-甲基核苷酸硫代磷酸酯
</NonEnglishQualifier_value>
       </INSDQualifier>
      </INSDFeature_quals>
     </INSDFeature>
     <INSDFeature>
      <INSDFeature_key>modified_base</INSDFeature_key>
      <INSDFeature_location>2</INSDFeature_location>
      <INSDFeature_quals>
       <INSDQualifier>
        <INSDQualifier_name>mod_base</INSDQualifier_name>
        <INSDQualifier_value>OTHER</INSDQualifier_value>
       </INSDQualifier>
       <INSDQualifier id="q11517">
        <INSDQualifier_name>note</INSDQualifier_name>
        <INSDQualifier_value>2&apos;-O-methyl nucleotide</INSDQualifier_value>
        <NonEnglishQualifier_value>2&apos;-O-甲基核苷酸
</NonEnglishQualifier_value>
```

```
      </INSDQualifier>
     </INSDFeature_quals>
    </INSDFeature>
    <INSDFeature>
     <INSDFeature_key>modified_base</INSDFeature_key>
     <INSDFeature_location>3</INSDFeature_location>
     <INSDFeature_quals>
      <INSDQualifier>
       <INSDQualifier_name>mod_base</INSDQualifier_name>
       <INSDQualifier_value>OTHER</INSDQualifier_value>
      </INSDQualifier>
      <INSDQualifier id="q11518">
       <INSDQualifier_name>note</INSDQualifier_name>
       <INSDQualifier_value>2&apos;-O-methyl nucleotide</INSDQualifier_value>
       <NonEnglishQualifier_value>2&apos;-O-甲基核苷酸
</NonEnglishQualifier_value>
      </INSDQualifier>
     </INSDFeature_quals>
    </INSDFeature>
    <INSDFeature>
     <INSDFeature_key>modified_base</INSDFeature_key>
     <INSDFeature_location>4</INSDFeature_location>
     <INSDFeature_quals>
      <INSDQualifier>
       <INSDQualifier_name>mod_base</INSDQualifier_name>
       <INSDQualifier_value>OTHER</INSDQualifier_value>
      </INSDQualifier>
      <INSDQualifier id="q11519">
       <INSDQualifier_name>note</INSDQualifier_name>
       <INSDQualifier_value>2&apos;-O-methyl nucleotide</INSDQualifier_value>
       <NonEnglishQualifier_value>2&apos;-O-甲基核苷酸
</NonEnglishQualifier_value>
      </INSDQualifier>
     </INSDFeature_quals>
    </INSDFeature>
    <INSDFeature>
     <INSDFeature_key>modified_base</INSDFeature_key>
     <INSDFeature_location>5</INSDFeature_location>
     <INSDFeature_quals>
```

```
        <INSDQualifier>
         <INSDQualifier_name>mod_base</INSDQualifier_name>
         <INSDQualifier_value>OTHER</INSDQualifier_value>
        </INSDQualifier>
        <INSDQualifier id="q11520">
         <INSDQualifier_name>note</INSDQualifier_name>
         <INSDQualifier_value>2&apos;-O-methyl nucleotide</INSDQualifier_value>
         <NonEnglishQualifier_value>2&apos;-O-甲基核苷酸
</NonEnglishQualifier_value>
        </INSDQualifier>
       </INSDFeature_quals>
      </INSDFeature>
      <INSDFeature>
       <INSDFeature_key>modified_base</INSDFeature_key>
       <INSDFeature_location>6</INSDFeature_location>
       <INSDFeature_quals>
        <INSDQualifier>
         <INSDQualifier_name>mod_base</INSDQualifier_name>
         <INSDQualifier_value>OTHER</INSDQualifier_value>
        </INSDQualifier>
        <INSDQualifier id="q11521">
         <INSDQualifier_name>note</INSDQualifier_name>
         <INSDQualifier_value>2&apos;-O-methyl nucleotide</INSDQualifier_value>
         <NonEnglishQualifier_value>2&apos;-O-甲基核苷酸
</NonEnglishQualifier_value>
        </INSDQualifier>
       </INSDFeature_quals>
      </INSDFeature>
      <INSDFeature>
       <INSDFeature_key>modified_base</INSDFeature_key>
       <INSDFeature_location>7</INSDFeature_location>
       <INSDFeature_quals>
        <INSDQualifier>
         <INSDQualifier_name>mod_base</INSDQualifier_name>
         <INSDQualifier_value>OTHER</INSDQualifier_value>
        </INSDQualifier>
        <INSDQualifier id="q11522">
         <INSDQualifier_name>note</INSDQualifier_name>
         <INSDQualifier_value>2&apos;-O-methyl nucleotide</INSDQualifier_value>
```

```
        <NonEnglishQualifier_value>2&apos;-O-甲基核苷酸
</NonEnglishQualifier_value>
       </INSDQualifier>
      </INSDFeature_quals>
     </INSDFeature>
     <INSDFeature>
      <INSDFeature_key>modified_base</INSDFeature_key>
      <INSDFeature_location>8</INSDFeature_location>
      <INSDFeature_quals>
       <INSDQualifier>
        <INSDQualifier_name>mod_base</INSDQualifier_name>
        <INSDQualifier_value>OTHER</INSDQualifier_value>
       </INSDQualifier>
       <INSDQualifier id="q11523">
        <INSDQualifier_name>note</INSDQualifier_name>
        <INSDQualifier_value>2&apos;-fluoro nucleotide</INSDQualifier_value>
        <NonEnglishQualifier_value>2&apos;-氟核苷酸</NonEnglishQualifier_value>
       </INSDQualifier>
      </INSDFeature_quals>
     </INSDFeature>
     <INSDFeature>
      <INSDFeature_key>modified_base</INSDFeature_key>
      <INSDFeature_location>9</INSDFeature_location>
      <INSDFeature_quals>
       <INSDQualifier>
        <INSDQualifier_name>mod_base</INSDQualifier_name>
        <INSDQualifier_value>OTHER</INSDQualifier_value>
       </INSDQualifier>
       <INSDQualifier id="q11524">
        <INSDQualifier_name>note</INSDQualifier_name>
        <INSDQualifier_value>2&apos;-fluoro nucleotide</INSDQualifier_value>
        <NonEnglishQualifier_value>2&apos;-氟核苷酸</NonEnglishQualifier_value>
       </INSDQualifier>
      </INSDFeature_quals>
     </INSDFeature>
     <INSDFeature>
      <INSDFeature_key>modified_base</INSDFeature_key>
      <INSDFeature_location>10</INSDFeature_location>
      <INSDFeature_quals>
```

```
      <INSDQualifier>
       <INSDQualifier_name>mod_base</INSDQualifier_name>
       <INSDQualifier_value>OTHER</INSDQualifier_value>
      </INSDQualifier>
      <INSDQualifier id="q11525">
       <INSDQualifier_name>note</INSDQualifier_name>
       <INSDQualifier_value>2&apos;-fluoro nucleotide</INSDQualifier_value>
       <NonEnglishQualifier_value>2&apos;-氟核苷酸</NonEnglishQualifier_value>
      </INSDQualifier>
     </INSDFeature_quals>
    </INSDFeature>
    <INSDFeature>
     <INSDFeature_key>modified_base</INSDFeature_key>
     <INSDFeature_location>11</INSDFeature_location>
     <INSDFeature_quals>
      <INSDQualifier>
       <INSDQualifier_name>mod_base</INSDQualifier_name>
       <INSDQualifier_value>OTHER</INSDQualifier_value>
      </INSDQualifier>
      <INSDQualifier id="q11526">
       <INSDQualifier_name>note</INSDQualifier_name>
       <INSDQualifier_value>2&apos;-fluoro nucleotide</INSDQualifier_value>
       <NonEnglishQualifier_value>2&apos;-氟核苷酸</NonEnglishQualifier_value>
      </INSDQualifier>
     </INSDFeature_quals>
    </INSDFeature>
    <INSDFeature>
     <INSDFeature_key>modified_base</INSDFeature_key>
     <INSDFeature_location>12</INSDFeature_location>
     <INSDFeature_quals>
      <INSDQualifier>
       <INSDQualifier_name>mod_base</INSDQualifier_name>
       <INSDQualifier_value>OTHER</INSDQualifier_value>
      </INSDQualifier>
      <INSDQualifier id="q11527">
       <INSDQualifier_name>note</INSDQualifier_name>
       <INSDQualifier_value>2&apos;-O-methyl nucleotide</INSDQualifier_value>
       <NonEnglishQualifier_value>2&apos;-O-甲基核苷酸
</NonEnglishQualifier_value>
```

```
      </INSDQualifier>
     </INSDFeature_quals>
    </INSDFeature>
    <INSDFeature>
     <INSDFeature_key>modified_base</INSDFeature_key>
     <INSDFeature_location>13</INSDFeature_location>
     <INSDFeature_quals>
      <INSDQualifier>
       <INSDQualifier_name>mod_base</INSDQualifier_name>
       <INSDQualifier_value>OTHER</INSDQualifier_value>
      </INSDQualifier>
      <INSDQualifier id="q11528">
       <INSDQualifier_name>note</INSDQualifier_name>
       <INSDQualifier_value>2&apos;-O-methyl nucleotide</INSDQualifier_value>
       <NonEnglishQualifier_value>2&apos;-O-甲基核苷酸
</NonEnglishQualifier_value>
      </INSDQualifier>
     </INSDFeature_quals>
    </INSDFeature>
    <INSDFeature>
     <INSDFeature_key>modified_base</INSDFeature_key>
     <INSDFeature_location>14</INSDFeature_location>
     <INSDFeature_quals>
      <INSDQualifier>
       <INSDQualifier_name>mod_base</INSDQualifier_name>
       <INSDQualifier_value>OTHER</INSDQualifier_value>
      </INSDQualifier>
      <INSDQualifier id="q11529">
       <INSDQualifier_name>note</INSDQualifier_name>
       <INSDQualifier_value>2&apos;-O-methyl nucleotide</INSDQualifier_value>
       <NonEnglishQualifier_value>2&apos;-O-甲基核苷酸
</NonEnglishQualifier_value>
      </INSDQualifier>
     </INSDFeature_quals>
    </INSDFeature>
    <INSDFeature>
     <INSDFeature_key>modified_base</INSDFeature_key>
     <INSDFeature_location>15</INSDFeature_location>
     <INSDFeature_quals>
```

```
        <INSDQualifier>
         <INSDQualifier_name>mod_base</INSDQualifier_name>
         <INSDQualifier_value>OTHER</INSDQualifier_value>
        </INSDQualifier>
        <INSDQualifier id="q11530">
         <INSDQualifier_name>note</INSDQualifier_name>
         <INSDQualifier_value>2&apos;-O-methyl nucleotide</INSDQualifier_value>
         <NonEnglishQualifier_value>2&apos;-O-甲基核苷酸
</NonEnglishQualifier_value>
        </INSDQualifier>
       </INSDFeature_quals>
      </INSDFeature>
      <INSDFeature>
       <INSDFeature_key>modified_base</INSDFeature_key>
       <INSDFeature_location>16</INSDFeature_location>
       <INSDFeature_quals>
        <INSDQualifier>
         <INSDQualifier_name>mod_base</INSDQualifier_name>
         <INSDQualifier_value>OTHER</INSDQualifier_value>
        </INSDQualifier>
        <INSDQualifier id="q11531">
         <INSDQualifier_name>note</INSDQualifier_name>
         <INSDQualifier_value>2&apos;-O-methyl nucleotide</INSDQualifier_value>
         <NonEnglishQualifier_value>2&apos;-O-甲基核苷酸
</NonEnglishQualifier_value>
        </INSDQualifier>
       </INSDFeature_quals>
      </INSDFeature>
      <INSDFeature>
       <INSDFeature_key>modified_base</INSDFeature_key>
       <INSDFeature_location>17</INSDFeature_location>
       <INSDFeature_quals>
        <INSDQualifier>
         <INSDQualifier_name>mod_base</INSDQualifier_name>
         <INSDQualifier_value>OTHER</INSDQualifier_value>
        </INSDQualifier>
        <INSDQualifier id="q11532">
         <INSDQualifier_name>note</INSDQualifier_name>
         <INSDQualifier_value>2&apos;-O-methyl nucleotide</INSDQualifier_value>
```

```
        <NonEnglishQualifier_value>2&apos;-O-甲基核苷酸
</NonEnglishQualifier_value>
       </INSDQualifier>
      </INSDFeature_quals>
     </INSDFeature>
     <INSDFeature>
      <INSDFeature_key>modified_base</INSDFeature_key>
      <INSDFeature_location>18</INSDFeature_location>
      <INSDFeature_quals>
       <INSDQualifier>
        <INSDQualifier_name>mod_base</INSDQualifier_name>
        <INSDQualifier_value>OTHER</INSDQualifier_value>
       </INSDQualifier>
       <INSDQualifier id="q11533">
        <INSDQualifier_name>note</INSDQualifier_name>
        <INSDQualifier_value>2&apos;-O-methyl nucleotide</INSDQualifier_value>
        <NonEnglishQualifier_value>2&apos;-O-甲基核苷酸
</NonEnglishQualifier_value>
       </INSDQualifier>
      </INSDFeature_quals>
     </INSDFeature>
     <INSDFeature>
      <INSDFeature_key>modified_base</INSDFeature_key>
      <INSDFeature_location>19</INSDFeature_location>
      <INSDFeature_quals>
       <INSDQualifier>
        <INSDQualifier_name>mod_base</INSDQualifier_name>
        <INSDQualifier_value>OTHER</INSDQualifier_value>
       </INSDQualifier>
       <INSDQualifier id="q11534">
        <INSDQualifier_name>note</INSDQualifier_name>
        <INSDQualifier_value>2&apos;-O-methyl nucleotide</INSDQualifier_value>
        <NonEnglishQualifier_value>2&apos;-O-甲基核苷酸
</NonEnglishQualifier_value>
       </INSDQualifier>
      </INSDFeature_quals>
     </INSDFeature>
     <INSDFeature>
      <INSDFeature_key>modified_base</INSDFeature_key>
```

```
      <INSDFeature_location>20</INSDFeature_location>
      <INSDFeature_quals>
       <INSDQualifier>
        <INSDQualifier_name>mod_base</INSDQualifier_name>
        <INSDQualifier_value>OTHER</INSDQualifier_value>
       </INSDQualifier>
       <INSDQualifier id="q11535">
        <INSDQualifier_name>note</INSDQualifier_name>
        <INSDQualifier_value>2&apos;-O-methyl nucleotide</INSDQualifier_value>
        <NonEnglishQualifier_value>2&apos;-O-甲基核苷酸
</NonEnglishQualifier_value>
       </INSDQualifier>
      </INSDFeature_quals>
     </INSDFeature>
     <INSDFeature>
      <INSDFeature_key>modified_base</INSDFeature_key>
      <INSDFeature_location>21</INSDFeature_location>
      <INSDFeature_quals>
       <INSDQualifier>
        <INSDQualifier_name>mod_base</INSDQualifier_name>
        <INSDQualifier_value>OTHER</INSDQualifier_value>
       </INSDQualifier>
       <INSDQualifier id="q11536">
        <INSDQualifier_name>note</INSDQualifier_name>
        <INSDQualifier_value>2&apos;-O-methyl nucleotide</INSDQualifier_value>
        <NonEnglishQualifier_value>2&apos;-O-甲基核苷酸
</NonEnglishQualifier_value>
       </INSDQualifier>
      </INSDFeature_quals>
     </INSDFeature>
     <INSDFeature>
      <INSDFeature_key>modified_base</INSDFeature_key>
      <INSDFeature_location>22</INSDFeature_location>
      <INSDFeature_quals>
       <INSDQualifier>
        <INSDQualifier_name>mod_base</INSDQualifier_name>
        <INSDQualifier_value>OTHER</INSDQualifier_value>
       </INSDQualifier>
       <INSDQualifier id="q11537">
```

```
        <INSDQualifier_name>note</INSDQualifier_name>
        <INSDQualifier_value>2&apos;-O-methyl nucleotide</INSDQualifier_value>
        <NonEnglishQualifier_value>2&apos;-O-甲基核苷酸
</NonEnglishQualifier_value>
       </INSDQualifier>
      </INSDFeature_quals>
     </INSDFeature>
     <INSDFeature>
      <INSDFeature_key>modified_base</INSDFeature_key>
      <INSDFeature_location>23</INSDFeature_location>
      <INSDFeature_quals>
       <INSDQualifier>
        <INSDQualifier_name>mod_base</INSDQualifier_name>
        <INSDQualifier_value>OTHER</INSDQualifier_value>
       </INSDQualifier>
       <INSDQualifier id="q11538">
        <INSDQualifier_name>note</INSDQualifier_name>
        <INSDQualifier_value>2&apos;-O-methyl nucleotide</INSDQualifier_value>
        <NonEnglishQualifier_value>2&apos;-O-甲基核苷酸
</NonEnglishQualifier_value>
       </INSDQualifier>
      </INSDFeature_quals>
     </INSDFeature>
     <INSDFeature>
      <INSDFeature_key>modified_base</INSDFeature_key>
      <INSDFeature_location>24</INSDFeature_location>
      <INSDFeature_quals>
       <INSDQualifier>
        <INSDQualifier_name>mod_base</INSDQualifier_name>
        <INSDQualifier_value>OTHER</INSDQualifier_value>
       </INSDQualifier>
       <INSDQualifier id="q11539">
        <INSDQualifier_name>note</INSDQualifier_name>
        <INSDQualifier_value>2&apos;-O-methyl nucleotide</INSDQualifier_value>
        <NonEnglishQualifier_value>2&apos;-O-甲基核苷酸
</NonEnglishQualifier_value>
       </INSDQualifier>
      </INSDFeature_quals>
     </INSDFeature>
```

```
      <INSDFeature>
       <INSDFeature_key>modified_base</INSDFeature_key>
       <INSDFeature_location>25</INSDFeature_location>
       <INSDFeature_quals>
        <INSDQualifier>
         <INSDQualifier_name>mod_base</INSDQualifier_name>
         <INSDQualifier_value>OTHER</INSDQualifier_value>
        </INSDQualifier>
        <INSDQualifier id="q11540">
         <INSDQualifier_name>note</INSDQualifier_name>
         <INSDQualifier_value>2&apos;-O-methyl nucleotide</INSDQualifier_value>
         <NonEnglishQualifier_value>2&apos;-O-甲基核苷酸
</NonEnglishQualifier_value>
        </INSDQualifier>
       </INSDFeature_quals>
      </INSDFeature>
      <INSDFeature>
       <INSDFeature_key>modified_base</INSDFeature_key>
       <INSDFeature_location>26</INSDFeature_location>
       <INSDFeature_quals>
        <INSDQualifier>
         <INSDQualifier_name>mod_base</INSDQualifier_name>
         <INSDQualifier_value>OTHER</INSDQualifier_value>
        </INSDQualifier>
        <INSDQualifier id="q11541">
         <INSDQualifier_name>note</INSDQualifier_name>
         <INSDQualifier_value>2&apos;-O-methyl nucleotide</INSDQualifier_value>
         <NonEnglishQualifier_value>2&apos;-O-甲基核苷酸
</NonEnglishQualifier_value>
        </INSDQualifier>
       </INSDFeature_quals>
      </INSDFeature>
      <INSDFeature>
       <INSDFeature_key>modified_base</INSDFeature_key>
       <INSDFeature_location>27</INSDFeature_location>
       <INSDFeature_quals>
        <INSDQualifier>
         <INSDQualifier_name>mod_base</INSDQualifier_name>
         <INSDQualifier_value>OTHER</INSDQualifier_value>
```

```
      </INSDQualifier>
      <INSDQualifier id="q11542">
       <INSDQualifier_name>note</INSDQualifier_name>
       <INSDQualifier_value>2&apos;-O-methyl nucleotide</INSDQualifier_value>
       <NonEnglishQualifier_value>2&apos;-O-甲基核苷酸
</NonEnglishQualifier_value>
      </INSDQualifier>
     </INSDFeature_quals>
    </INSDFeature>
    <INSDFeature>
     <INSDFeature_key>modified_base</INSDFeature_key>
     <INSDFeature_location>28</INSDFeature_location>
     <INSDFeature_quals>
      <INSDQualifier>
       <INSDQualifier_name>mod_base</INSDQualifier_name>
       <INSDQualifier_value>OTHER</INSDQualifier_value>
      </INSDQualifier>
      <INSDQualifier id="q11543">
       <INSDQualifier_name>note</INSDQualifier_name>
       <INSDQualifier_value>2&apos;-aminodiethoxymethanol-Adenine-N-
acetylgalactosamine</INSDQualifier_value>
       <NonEnglishQualifier_value>2&apos;-胺基二乙氧基甲醇-腺嘌呤-N-乙醯基半乳糖
胺</NonEnglishQualifier_value>
      </INSDQualifier>
     </INSDFeature_quals>
    </INSDFeature>
    <INSDFeature>
     <INSDFeature_key>modified_base</INSDFeature_key>
     <INSDFeature_location>29</INSDFeature_location>
     <INSDFeature_quals>
      <INSDQualifier>
       <INSDQualifier_name>mod_base</INSDQualifier_name>
       <INSDQualifier_value>OTHER</INSDQualifier_value>
      </INSDQualifier>
      <INSDQualifier id="q11544">
       <INSDQualifier_name>note</INSDQualifier_name>
       <INSDQualifier_value>2&apos;-aminodiethoxymethanol-Adenine-N-
acetylgalactosamine</INSDQualifier_value>
       <NonEnglishQualifier_value>2&apos;-胺基二乙氧基甲醇-腺嘌呤-N-乙醯基半乳糖
胺</NonEnglishQualifier_value>
```

```
      </INSDQualifier>
     </INSDFeature_quals>
    </INSDFeature>
    <INSDFeature>
     <INSDFeature_key>modified_base</INSDFeature_key>
     <INSDFeature_location>30</INSDFeature_location>
     <INSDFeature_quals>
      <INSDQualifier>
       <INSDQualifier_name>mod_base</INSDQualifier_name>
       <INSDQualifier_value>OTHER</INSDQualifier_value>
      </INSDQualifier>
      <INSDQualifier id="q11545">
       <INSDQualifier_name>note</INSDQualifier_name>
       <INSDQualifier_value>2&apos;-aminodiethoxymethanol-Adenine-N-
acetylgalactosamine</INSDQualifier_value>
       <NonEnglishQualifier_value>2&apos;-胺基二乙氧基甲醇-腺嘌呤-N-乙醯基半乳糖
胺</NonEnglishQualifier_value>
      </INSDQualifier>
     </INSDFeature_quals>
    </INSDFeature>
    <INSDFeature>
     <INSDFeature_key>modified_base</INSDFeature_key>
     <INSDFeature_location>31</INSDFeature_location>
     <INSDFeature_quals>
      <INSDQualifier>
       <INSDQualifier_name>mod_base</INSDQualifier_name>
       <INSDQualifier_value>OTHER</INSDQualifier_value>
      </INSDQualifier>
      <INSDQualifier id="q11546">
       <INSDQualifier_name>note</INSDQualifier_name>
       <INSDQualifier_value>2&apos;-O-methyl nucleotide</INSDQualifier_value>
       <NonEnglishQualifier_value>2&apos;-O-甲基核苷酸
</NonEnglishQualifier_value>
      </INSDQualifier>
     </INSDFeature_quals>
    </INSDFeature>
    <INSDFeature>
     <INSDFeature_key>modified_base</INSDFeature_key>
     <INSDFeature_location>32</INSDFeature_location>
```

```
      <INSDFeature_quals>
       <INSDQualifier>
        <INSDQualifier_name>mod_base</INSDQualifier_name>
        <INSDQualifier_value>OTHER</INSDQualifier_value>
       </INSDQualifier>
       <INSDQualifier id="q11547">
        <INSDQualifier_name>note</INSDQualifier_name>
        <INSDQualifier_value>2&apos;-O-methyl nucleotide</INSDQualifier_value>
        <NonEnglishQualifier_value>2&apos;-O-甲基核苷酸
</NonEnglishQualifier_value>
       </INSDQualifier>
      </INSDFeature_quals>
     </INSDFeature>
     <INSDFeature>
      <INSDFeature_key>modified_base</INSDFeature_key>
      <INSDFeature_location>33</INSDFeature_location>
      <INSDFeature_quals>
       <INSDQualifier>
        <INSDQualifier_name>mod_base</INSDQualifier_name>
        <INSDQualifier_value>OTHER</INSDQualifier_value>
       </INSDQualifier>
       <INSDQualifier id="q11548">
        <INSDQualifier_name>note</INSDQualifier_name>
        <INSDQualifier_value>2&apos;-O-methyl nucleotide</INSDQualifier_value>
        <NonEnglishQualifier_value>2&apos;-O-甲基核苷酸
</NonEnglishQualifier_value>
       </INSDQualifier>
      </INSDFeature_quals>
     </INSDFeature>
     <INSDFeature>
      <INSDFeature_key>modified_base</INSDFeature_key>
      <INSDFeature_location>34</INSDFeature_location>
      <INSDFeature_quals>
       <INSDQualifier>
        <INSDQualifier_name>mod_base</INSDQualifier_name>
        <INSDQualifier_value>OTHER</INSDQualifier_value>
       </INSDQualifier>
       <INSDQualifier id="q11549">
        <INSDQualifier_name>note</INSDQualifier_name>
```

```
        <INSDQualifier_value>2&apos;-O-methyl nucleotide</INSDQualifier_value>
        <NonEnglishQualifier_value>2&apos;-O-甲基核苷酸
</NonEnglishQualifier_value>
      </INSDQualifier>
     </INSDFeature_quals>
    </INSDFeature>
    <INSDFeature>
     <INSDFeature_key>modified_base</INSDFeature_key>
     <INSDFeature_location>35</INSDFeature_location>
     <INSDFeature_quals>
      <INSDQualifier>
       <INSDQualifier_name>mod_base</INSDQualifier_name>
       <INSDQualifier_value>OTHER</INSDQualifier_value>
      </INSDQualifier>
      <INSDQualifier id="q11550">
       <INSDQualifier_name>note</INSDQualifier_name>
       <INSDQualifier_value>2&apos;-O-methyl nucleotide</INSDQualifier_value>
       <NonEnglishQualifier_value>2&apos;-O-甲基核苷酸
</NonEnglishQualifier_value>
      </INSDQualifier>
     </INSDFeature_quals>
    </INSDFeature>
    <INSDFeature>
     <INSDFeature_key>modified_base</INSDFeature_key>
     <INSDFeature_location>36</INSDFeature_location>
     <INSDFeature_quals>
      <INSDQualifier>
       <INSDQualifier_name>mod_base</INSDQualifier_name>
       <INSDQualifier_value>OTHER</INSDQualifier_value>
      </INSDQualifier>
      <INSDQualifier id="q11551">
       <INSDQualifier_name>note</INSDQualifier_name>
       <INSDQualifier_value>2&apos;-O-methyl nucleotide</INSDQualifier_value>
       <NonEnglishQualifier_value>2&apos;-O-甲基核苷酸
</NonEnglishQualifier_value>
      </INSDQualifier>
     </INSDFeature_quals>
    </INSDFeature>
   </INSDSeq_feature-table>
```

```
    <INSDSeq_sequence>tcagacaacctgctggtgaagcagccgaaaggctgc</INSDSeq_sequence>
   </INSDSeq>
  </SequenceData>
  <SequenceData sequenceIDNumber="764">
   <INSDSeq>
    <INSDSeq_length>22</INSDSeq_length>
    <INSDSeq_moltype>RNA</INSDSeq_moltype>
    <INSDSeq_division>PAT</INSDSeq_division>
    <INSDSeq_feature-table>
     <INSDFeature>
      <INSDFeature_key>source</INSDFeature_key>
      <INSDFeature_location>1..22</INSDFeature_location>
      <INSDFeature_quals>
       <INSDQualifier>
        <INSDQualifier_name>mol_type</INSDQualifier_name>
        <INSDQualifier_value>other RNA</INSDQualifier_value>
       </INSDQualifier>
       <INSDQualifier id="q11552">
        <INSDQualifier_name>organism</INSDQualifier_name>
        <INSDQualifier_value>synthetic construct</INSDQualifier_value>
        <NonEnglishQualifier_value>合成構築體</NonEnglishQualifier_value>
       </INSDQualifier>
      </INSDFeature_quals>
     </INSDFeature>
     <INSDFeature>
      <INSDFeature_key>modified_base</INSDFeature_key>
      <INSDFeature_location>1</INSDFeature_location>
      <INSDFeature_quals>
       <INSDQualifier>
        <INSDQualifier_name>mod_base</INSDQualifier_name>
        <INSDQualifier_value>OTHER</INSDQualifier_value>
       </INSDQualifier>
       <INSDQualifier id="q11553">
        <INSDQualifier_name>note</INSDQualifier_name>
        <INSDQualifier_value>4&apos;-O-monomethylphosphonate-2&apos;-O-methyl-
modified nucleotide</INSDQualifier_value>
        <NonEnglishQualifier_value>4&apos;-O-單甲基膦酸酯-2&apos;-O-甲基修飾之核
苷酸</NonEnglishQualifier_value>
       </INSDQualifier>
```

```
      </INSDFeature_quals>
     </INSDFeature>
     <INSDFeature>
      <INSDFeature_key>modified_base</INSDFeature_key>
      <INSDFeature_location>2</INSDFeature_location>
      <INSDFeature_quals>
       <INSDQualifier>
        <INSDQualifier_name>mod_base</INSDQualifier_name>
        <INSDQualifier_value>OTHER</INSDQualifier_value>
       </INSDQualifier>
       <INSDQualifier id="q11554">
        <INSDQualifier_name>note</INSDQualifier_name>
        <INSDQualifier_value>2&apos;-fluoro nucleotide
phosphorothioate</INSDQualifier_value>
       <NonEnglishQualifier_value>2&apos;-氟核苷酸硫代磷酸酯
</NonEnglishQualifier_value>
       </INSDQualifier>
      </INSDFeature_quals>
     </INSDFeature>
     <INSDFeature>
      <INSDFeature_key>modified_base</INSDFeature_key>
      <INSDFeature_location>3</INSDFeature_location>
      <INSDFeature_quals>
       <INSDQualifier>
        <INSDQualifier_name>mod_base</INSDQualifier_name>
        <INSDQualifier_value>OTHER</INSDQualifier_value>
       </INSDQualifier>
       <INSDQualifier id="q11555">
        <INSDQualifier_name>note</INSDQualifier_name>
        <INSDQualifier_value>2&apos;-fluoro nucleotide
phosphorothioate</INSDQualifier_value>
       <NonEnglishQualifier_value>2&apos;-氟核苷酸硫代磷酸酯
</NonEnglishQualifier_value>
       </INSDQualifier>
      </INSDFeature_quals>
     </INSDFeature>
     <INSDFeature>
      <INSDFeature_key>modified_base</INSDFeature_key>
      <INSDFeature_location>4</INSDFeature_location>
```

```
      <INSDFeature_quals>
       <INSDQualifier>
        <INSDQualifier_name>mod_base</INSDQualifier_name>
        <INSDQualifier_value>OTHER</INSDQualifier_value>
       </INSDQualifier>
       <INSDQualifier id="q11556">
        <INSDQualifier_name>note</INSDQualifier_name>
        <INSDQualifier_value>2&apos;-fluoro nucleotide</INSDQualifier_value>
        <NonEnglishQualifier_value>2&apos;-氟核苷酸</NonEnglishQualifier_value>
       </INSDQualifier>
      </INSDFeature_quals>
     </INSDFeature>
     <INSDFeature>
      <INSDFeature_key>modified_base</INSDFeature_key>
      <INSDFeature_location>5</INSDFeature_location>
      <INSDFeature_quals>
       <INSDQualifier>
        <INSDQualifier_name>mod_base</INSDQualifier_name>
        <INSDQualifier_value>OTHER</INSDQualifier_value>
       </INSDQualifier>
       <INSDQualifier id="q11557">
        <INSDQualifier_name>note</INSDQualifier_name>
        <INSDQualifier_value>2&apos;-fluoro nucleotide</INSDQualifier_value>
        <NonEnglishQualifier_value>2&apos;-氟核苷酸</NonEnglishQualifier_value>
       </INSDQualifier>
      </INSDFeature_quals>
     </INSDFeature>
     <INSDFeature>
      <INSDFeature_key>modified_base</INSDFeature_key>
      <INSDFeature_location>6</INSDFeature_location>
      <INSDFeature_quals>
       <INSDQualifier>
        <INSDQualifier_name>mod_base</INSDQualifier_name>
        <INSDQualifier_value>OTHER</INSDQualifier_value>
       </INSDQualifier>
       <INSDQualifier id="q11558">
        <INSDQualifier_name>note</INSDQualifier_name>
        <INSDQualifier_value>2&apos;-O-methyl nucleotide</INSDQualifier_value>
        <NonEnglishQualifier_value>2&apos;-O-甲基核苷酸
</NonEnglishQualifier_value>
```

```
      </INSDQualifier>
     </INSDFeature_quals>
    </INSDFeature>
    <INSDFeature>
     <INSDFeature_key>modified_base</INSDFeature_key>
     <INSDFeature_location>7</INSDFeature_location>
     <INSDFeature_quals>
      <INSDQualifier>
       <INSDQualifier_name>mod_base</INSDQualifier_name>
       <INSDQualifier_value>OTHER</INSDQualifier_value>
      </INSDQualifier>
      <INSDQualifier id="q11559">
       <INSDQualifier_name>note</INSDQualifier_name>
       <INSDQualifier_value>2&apos;-fluoro nucleotide</INSDQualifier_value>
       <NonEnglishQualifier_value>2&apos;-氟核苷酸</NonEnglishQualifier_value>
      </INSDQualifier>
     </INSDFeature_quals>
    </INSDFeature>
    <INSDFeature>
     <INSDFeature_key>modified_base</INSDFeature_key>
     <INSDFeature_location>8</INSDFeature_location>
     <INSDFeature_quals>
      <INSDQualifier>
       <INSDQualifier_name>mod_base</INSDQualifier_name>
       <INSDQualifier_value>OTHER</INSDQualifier_value>
      </INSDQualifier>
      <INSDQualifier id="q11560">
       <INSDQualifier_name>note</INSDQualifier_name>
       <INSDQualifier_value>2&apos;-O-methyl nucleotide</INSDQualifier_value>
       <NonEnglishQualifier_value>2&apos;-O-甲基核苷酸
</NonEnglishQualifier_value>
      </INSDQualifier>
     </INSDFeature_quals>
    </INSDFeature>
    <INSDFeature>
     <INSDFeature_key>modified_base</INSDFeature_key>
     <INSDFeature_location>9</INSDFeature_location>
     <INSDFeature_quals>
      <INSDQualifier>
```

```
        <INSDQualifier_name>mod_base</INSDQualifier_name>
        <INSDQualifier_value>OTHER</INSDQualifier_value>
       </INSDQualifier>
       <INSDQualifier id="q11561">
        <INSDQualifier_name>note</INSDQualifier_name>
        <INSDQualifier_value>2&apos;-O-methyl nucleotide</INSDQualifier_value>
        <NonEnglishQualifier_value>2&apos;-O-甲基核苷酸
</NonEnglishQualifier_value>
      </INSDQualifier>
     </INSDFeature_quals>
    </INSDFeature>
    <INSDFeature>
     <INSDFeature_key>modified_base</INSDFeature_key>
     <INSDFeature_location>10</INSDFeature_location>
     <INSDFeature_quals>
      <INSDQualifier>
       <INSDQualifier_name>mod_base</INSDQualifier_name>
       <INSDQualifier_value>OTHER</INSDQualifier_value>
      </INSDQualifier>
      <INSDQualifier id="q11562">
       <INSDQualifier_name>note</INSDQualifier_name>
       <INSDQualifier_value>2&apos;-fluoro nucleotide</INSDQualifier_value>
       <NonEnglishQualifier_value>2&apos;-氟核苷酸</NonEnglishQualifier_value>
      </INSDQualifier>
     </INSDFeature_quals>
    </INSDFeature>
    <INSDFeature>
     <INSDFeature_key>modified_base</INSDFeature_key>
     <INSDFeature_location>11</INSDFeature_location>
     <INSDFeature_quals>
      <INSDQualifier>
       <INSDQualifier_name>mod_base</INSDQualifier_name>
       <INSDQualifier_value>OTHER</INSDQualifier_value>
      </INSDQualifier>
      <INSDQualifier id="q11563">
       <INSDQualifier_name>note</INSDQualifier_name>
       <INSDQualifier_value>2&apos;-O-methyl nucleotide</INSDQualifier_value>
       <NonEnglishQualifier_value>2&apos;-O-甲基核苷酸
</NonEnglishQualifier_value>
```

```
      </INSDQualifier>
     </INSDFeature_quals>
    </INSDFeature>
    <INSDFeature>
     <INSDFeature_key>modified_base</INSDFeature_key>
     <INSDFeature_location>12</INSDFeature_location>
     <INSDFeature_quals>
      <INSDQualifier>
       <INSDQualifier_name>mod_base</INSDQualifier_name>
       <INSDQualifier_value>OTHER</INSDQualifier_value>
      </INSDQualifier>
      <INSDQualifier id="q11564">
       <INSDQualifier_name>note</INSDQualifier_name>
       <INSDQualifier_value>2&apos;-O-methyl nucleotide</INSDQualifier_value>
       <NonEnglishQualifier_value>2&apos;-O-甲基核苷酸
</NonEnglishQualifier_value>
      </INSDQualifier>
     </INSDFeature_quals>
    </INSDFeature>
    <INSDFeature>
     <INSDFeature_key>modified_base</INSDFeature_key>
     <INSDFeature_location>13</INSDFeature_location>
     <INSDFeature_quals>
      <INSDQualifier>
       <INSDQualifier_name>mod_base</INSDQualifier_name>
       <INSDQualifier_value>OTHER</INSDQualifier_value>
      </INSDQualifier>
      <INSDQualifier id="q11565">
       <INSDQualifier_name>note</INSDQualifier_name>
       <INSDQualifier_value>2&apos;-O-methyl nucleotide</INSDQualifier_value>
       <NonEnglishQualifier_value>2&apos;-O-甲基核苷酸
</NonEnglishQualifier_value>
      </INSDQualifier>
     </INSDFeature_quals>
    </INSDFeature>
    <INSDFeature>
     <INSDFeature_key>modified_base</INSDFeature_key>
     <INSDFeature_location>14</INSDFeature_location>
     <INSDFeature_quals>
```

```
        <INSDQualifier>
         <INSDQualifier_name>mod_base</INSDQualifier_name>
         <INSDQualifier_value>OTHER</INSDQualifier_value>
        </INSDQualifier>
        <INSDQualifier id="q11566">
         <INSDQualifier_name>note</INSDQualifier_name>
         <INSDQualifier_value>2&apos;-fluoro nucleotide</INSDQualifier_value>
         <NonEnglishQualifier_value>2&apos;-氟核苷酸</NonEnglishQualifier_value>
        </INSDQualifier>
       </INSDFeature_quals>
      </INSDFeature>
      <INSDFeature>
       <INSDFeature_key>modified_base</INSDFeature_key>
       <INSDFeature_location>15</INSDFeature_location>
       <INSDFeature_quals>
        <INSDQualifier>
         <INSDQualifier_name>mod_base</INSDQualifier_name>
         <INSDQualifier_value>OTHER</INSDQualifier_value>
        </INSDQualifier>
        <INSDQualifier id="q11567">
         <INSDQualifier_name>note</INSDQualifier_name>
         <INSDQualifier_value>2&apos;-O-methyl nucleotide</INSDQualifier_value>
         <NonEnglishQualifier_value>2&apos;-O-甲基核苷酸
</NonEnglishQualifier_value>
        </INSDQualifier>
       </INSDFeature_quals>
      </INSDFeature>
      <INSDFeature>
       <INSDFeature_key>modified_base</INSDFeature_key>
       <INSDFeature_location>16</INSDFeature_location>
       <INSDFeature_quals>
        <INSDQualifier>
         <INSDQualifier_name>mod_base</INSDQualifier_name>
         <INSDQualifier_value>OTHER</INSDQualifier_value>
        </INSDQualifier>
        <INSDQualifier id="q11568">
         <INSDQualifier_name>note</INSDQualifier_name>
         <INSDQualifier_value>2&apos;-O-methyl nucleotide</INSDQualifier_value>
         <NonEnglishQualifier_value>2&apos;-O-甲基核苷酸
</NonEnglishQualifier_value>
```

```
      </INSDQualifier>
     </INSDFeature_quals>
    </INSDFeature>
    <INSDFeature>
     <INSDFeature_key>modified_base</INSDFeature_key>
     <INSDFeature_location>17</INSDFeature_location>
     <INSDFeature_quals>
      <INSDQualifier>
       <INSDQualifier_name>mod_base</INSDQualifier_name>
       <INSDQualifier_value>OTHER</INSDQualifier_value>
      </INSDQualifier>
      <INSDQualifier id="q11569">
       <INSDQualifier_name>note</INSDQualifier_name>
       <INSDQualifier_value>2&apos;-O-methyl nucleotide</INSDQualifier_value>
       <NonEnglishQualifier_value>2&apos;-O-甲基核苷酸
</NonEnglishQualifier_value>
      </INSDQualifier>
     </INSDFeature_quals>
    </INSDFeature>
    <INSDFeature>
     <INSDFeature_key>modified_base</INSDFeature_key>
     <INSDFeature_location>18</INSDFeature_location>
     <INSDFeature_quals>
      <INSDQualifier>
       <INSDQualifier_name>mod_base</INSDQualifier_name>
       <INSDQualifier_value>OTHER</INSDQualifier_value>
      </INSDQualifier>
      <INSDQualifier id="q11570">
       <INSDQualifier_name>note</INSDQualifier_name>
       <INSDQualifier_value>2&apos;-O-methyl nucleotide</INSDQualifier_value>
       <NonEnglishQualifier_value>2&apos;-O-甲基核苷酸
</NonEnglishQualifier_value>
      </INSDQualifier>
     </INSDFeature_quals>
    </INSDFeature>
    <INSDFeature>
     <INSDFeature_key>modified_base</INSDFeature_key>
     <INSDFeature_location>19</INSDFeature_location>
     <INSDFeature_quals>
```

```
        <INSDQualifier>
         <INSDQualifier_name>mod_base</INSDQualifier_name>
         <INSDQualifier_value>OTHER</INSDQualifier_value>
        </INSDQualifier>
        <INSDQualifier id="q11571">
         <INSDQualifier_name>note</INSDQualifier_name>
         <INSDQualifier_value>2&apos;-O-methyl nucleotide</INSDQualifier_value>
         <NonEnglishQualifier_value>2&apos;-O-甲基核苷酸
</NonEnglishQualifier_value>
        </INSDQualifier>
       </INSDFeature_quals>
      </INSDFeature>
      <INSDFeature>
       <INSDFeature_key>modified_base</INSDFeature_key>
       <INSDFeature_location>20</INSDFeature_location>
       <INSDFeature_quals>
        <INSDQualifier>
         <INSDQualifier_name>mod_base</INSDQualifier_name>
         <INSDQualifier_value>OTHER</INSDQualifier_value>
        </INSDQualifier>
        <INSDQualifier id="q11572">
         <INSDQualifier_name>note</INSDQualifier_name>
         <INSDQualifier_value>2&apos;-O-methyl nucleotide
phosphorothioate</INSDQualifier_value>
         <NonEnglishQualifier_value>2&apos;-O-甲基核苷酸硫代磷酸酯
</NonEnglishQualifier_value>
        </INSDQualifier>
       </INSDFeature_quals>
      </INSDFeature>
      <INSDFeature>
       <INSDFeature_key>modified_base</INSDFeature_key>
       <INSDFeature_location>21</INSDFeature_location>
       <INSDFeature_quals>
        <INSDQualifier>
         <INSDQualifier_name>mod_base</INSDQualifier_name>
         <INSDQualifier_value>OTHER</INSDQualifier_value>
        </INSDQualifier>
        <INSDQualifier id="q11573">
         <INSDQualifier_name>note</INSDQualifier_name>
```

```
        <INSDQualifier_value>2&apos;-O-methyl nucleotide
phosphorothioate</INSDQualifier_value>
        <NonEnglishQualifier_value>2&apos;-O-甲基核苷酸硫代磷酸酯
</NonEnglishQualifier_value>
       </INSDQualifier>
      </INSDFeature_quals>
     </INSDFeature>
     <INSDFeature>
      <INSDFeature_key>modified_base</INSDFeature_key>
      <INSDFeature_location>22</INSDFeature_location>
      <INSDFeature_quals>
       <INSDQualifier>
        <INSDQualifier_name>mod_base</INSDQualifier_name>
        <INSDQualifier_value>OTHER</INSDQualifier_value>
       </INSDQualifier>
       <INSDQualifier id="q11574">
        <INSDQualifier_name>note</INSDQualifier_name>
        <INSDQualifier_value>2&apos;-O-methyl nucleotide</INSDQualifier_value>
        <NonEnglishQualifier_value>2&apos;-O-甲基核苷酸
</NonEnglishQualifier_value>
       </INSDQualifier>
      </INSDFeature_quals>
     </INSDFeature>
    </INSDSeq_feature-table>
    <INSDSeq_sequence>ttcaccagcaggttgtctgagg</INSDSeq_sequence>
   </INSDSeq>
  </SequenceData>
  <SequenceData sequenceIDNumber="765">
   <INSDSeq>
    <INSDSeq_length>36</INSDSeq_length>
    <INSDSeq_moltype>RNA</INSDSeq_moltype>
    <INSDSeq_division>PAT</INSDSeq_division>
    <INSDSeq_feature-table>
     <INSDFeature>
      <INSDFeature_key>source</INSDFeature_key>
      <INSDFeature_location>1..36</INSDFeature_location>
      <INSDFeature_quals>
       <INSDQualifier>
        <INSDQualifier_name>mol_type</INSDQualifier_name>
```

```
        <INSDQualifier_value>other RNA</INSDQualifier_value>
       </INSDQualifier>
       <INSDQualifier id="q11575">
        <INSDQualifier_name>organism</INSDQualifier_name>
        <INSDQualifier_value>synthetic construct</INSDQualifier_value>
        <NonEnglishQualifier_value>合成構築體</NonEnglishQualifier_value>
       </INSDQualifier>
      </INSDFeature_quals>
     </INSDFeature>
     <INSDFeature>
      <INSDFeature_key>modified_base</INSDFeature_key>
      <INSDFeature_location>1</INSDFeature_location>
      <INSDFeature_quals>
       <INSDQualifier>
        <INSDQualifier_name>mod_base</INSDQualifier_name>
        <INSDQualifier_value>OTHER</INSDQualifier_value>
       </INSDQualifier>
       <INSDQualifier id="q11576">
        <INSDQualifier_name>note</INSDQualifier_name>
        <INSDQualifier_value>2&apos;-O-methyl nucleotide
phosphorothioate</INSDQualifier_value>
        <NonEnglishQualifier_value>2&apos;-O-甲基核苷酸硫代磷酸酯
</NonEnglishQualifier_value>
       </INSDQualifier>
      </INSDFeature_quals>
     </INSDFeature>
     <INSDFeature>
      <INSDFeature_key>modified_base</INSDFeature_key>
      <INSDFeature_location>2</INSDFeature_location>
      <INSDFeature_quals>
       <INSDQualifier>
        <INSDQualifier_name>mod_base</INSDQualifier_name>
        <INSDQualifier_value>OTHER</INSDQualifier_value>
       </INSDQualifier>
       <INSDQualifier id="q11577">
        <INSDQualifier_name>note</INSDQualifier_name>
        <INSDQualifier_value>2&apos;-O-methyl nucleotide</INSDQualifier_value>
        <NonEnglishQualifier_value>2&apos;-O-甲基核苷酸
</NonEnglishQualifier_value>
```

```
      </INSDQualifier>
     </INSDFeature_quals>
    </INSDFeature>
    <INSDFeature>
     <INSDFeature_key>modified_base</INSDFeature_key>
     <INSDFeature_location>3</INSDFeature_location>
     <INSDFeature_quals>
      <INSDQualifier>
       <INSDQualifier_name>mod_base</INSDQualifier_name>
       <INSDQualifier_value>OTHER</INSDQualifier_value>
      </INSDQualifier>
      <INSDQualifier id="q11578">
       <INSDQualifier_name>note</INSDQualifier_name>
       <INSDQualifier_value>2&apos;-O-methyl nucleotide</INSDQualifier_value>
       <NonEnglishQualifier_value>2&apos;-O-甲基核苷酸
</NonEnglishQualifier_value>
      </INSDQualifier>
     </INSDFeature_quals>
    </INSDFeature>
    <INSDFeature>
     <INSDFeature_key>modified_base</INSDFeature_key>
     <INSDFeature_location>4</INSDFeature_location>
     <INSDFeature_quals>
      <INSDQualifier>
       <INSDQualifier_name>mod_base</INSDQualifier_name>
       <INSDQualifier_value>OTHER</INSDQualifier_value>
      </INSDQualifier>
      <INSDQualifier id="q11579">
       <INSDQualifier_name>note</INSDQualifier_name>
       <INSDQualifier_value>2&apos;-O-methyl nucleotide</INSDQualifier_value>
       <NonEnglishQualifier_value>2&apos;-O-甲基核苷酸
</NonEnglishQualifier_value>
      </INSDQualifier>
     </INSDFeature_quals>
    </INSDFeature>
    <INSDFeature>
     <INSDFeature_key>modified_base</INSDFeature_key>
     <INSDFeature_location>5</INSDFeature_location>
     <INSDFeature_quals>
```

```
        <INSDQualifier>
         <INSDQualifier_name>mod_base</INSDQualifier_name>
         <INSDQualifier_value>OTHER</INSDQualifier_value>
        </INSDQualifier>
        <INSDQualifier id="q11580">
         <INSDQualifier_name>note</INSDQualifier_name>
         <INSDQualifier_value>2&apos;-O-methyl nucleotide</INSDQualifier_value>
         <NonEnglishQualifier_value>2&apos;-O-甲基核苷酸
</NonEnglishQualifier_value>
        </INSDQualifier>
       </INSDFeature_quals>
      </INSDFeature>
      <INSDFeature>
       <INSDFeature_key>modified_base</INSDFeature_key>
       <INSDFeature_location>6</INSDFeature_location>
       <INSDFeature_quals>
        <INSDQualifier>
         <INSDQualifier_name>mod_base</INSDQualifier_name>
         <INSDQualifier_value>OTHER</INSDQualifier_value>
        </INSDQualifier>
        <INSDQualifier id="q11581">
         <INSDQualifier_name>note</INSDQualifier_name>
         <INSDQualifier_value>2&apos;-O-methyl nucleotide</INSDQualifier_value>
         <NonEnglishQualifier_value>2&apos;-O-甲基核苷酸
</NonEnglishQualifier_value>
        </INSDQualifier>
       </INSDFeature_quals>
      </INSDFeature>
      <INSDFeature>
       <INSDFeature_key>modified_base</INSDFeature_key>
       <INSDFeature_location>7</INSDFeature_location>
       <INSDFeature_quals>
        <INSDQualifier>
         <INSDQualifier_name>mod_base</INSDQualifier_name>
         <INSDQualifier_value>OTHER</INSDQualifier_value>
        </INSDQualifier>
        <INSDQualifier id="q11582">
         <INSDQualifier_name>note</INSDQualifier_name>
         <INSDQualifier_value>2&apos;-O-methyl nucleotide</INSDQualifier_value>
```

```
        <NonEnglishQualifier_value>2&apos;-O-甲基核苷酸
</NonEnglishQualifier_value>
       </INSDQualifier>
      </INSDFeature_quals>
     </INSDFeature>
     <INSDFeature>
      <INSDFeature_key>modified_base</INSDFeature_key>
      <INSDFeature_location>8</INSDFeature_location>
      <INSDFeature_quals>
       <INSDQualifier>
        <INSDQualifier_name>mod_base</INSDQualifier_name>
        <INSDQualifier_value>OTHER</INSDQualifier_value>
       </INSDQualifier>
       <INSDQualifier id="q11583">
        <INSDQualifier_name>note</INSDQualifier_name>
        <INSDQualifier_value>2&apos;-fluoro nucleotide</INSDQualifier_value>
        <NonEnglishQualifier_value>2&apos;-氟核苷酸</NonEnglishQualifier_value>
       </INSDQualifier>
      </INSDFeature_quals>
     </INSDFeature>
     <INSDFeature>
      <INSDFeature_key>modified_base</INSDFeature_key>
      <INSDFeature_location>9</INSDFeature_location>
      <INSDFeature_quals>
       <INSDQualifier>
        <INSDQualifier_name>mod_base</INSDQualifier_name>
        <INSDQualifier_value>OTHER</INSDQualifier_value>
       </INSDQualifier>
       <INSDQualifier id="q11584">
        <INSDQualifier_name>note</INSDQualifier_name>
        <INSDQualifier_value>2&apos;-fluoro nucleotide</INSDQualifier_value>
        <NonEnglishQualifier_value>2&apos;-氟核苷酸</NonEnglishQualifier_value>
       </INSDQualifier>
      </INSDFeature_quals>
     </INSDFeature>
     <INSDFeature>
      <INSDFeature_key>modified_base</INSDFeature_key>
      <INSDFeature_location>10</INSDFeature_location>
      <INSDFeature_quals>
```

```
      <INSDQualifier>
       <INSDQualifier_name>mod_base</INSDQualifier_name>
       <INSDQualifier_value>OTHER</INSDQualifier_value>
      </INSDQualifier>
      <INSDQualifier id="q11585">
       <INSDQualifier_name>note</INSDQualifier_name>
       <INSDQualifier_value>2&apos;-fluoro nucleotide</INSDQualifier_value>
       <NonEnglishQualifier_value>2&apos;-氟核苷酸</NonEnglishQualifier_value>
      </INSDQualifier>
     </INSDFeature_quals>
    </INSDFeature>
    <INSDFeature>
     <INSDFeature_key>modified_base</INSDFeature_key>
     <INSDFeature_location>11</INSDFeature_location>
     <INSDFeature_quals>
      <INSDQualifier>
       <INSDQualifier_name>mod_base</INSDQualifier_name>
       <INSDQualifier_value>OTHER</INSDQualifier_value>
      </INSDQualifier>
      <INSDQualifier id="q11586">
       <INSDQualifier_name>note</INSDQualifier_name>
       <INSDQualifier_value>2&apos;-fluoro nucleotide</INSDQualifier_value>
       <NonEnglishQualifier_value>2&apos;-氟核苷酸</NonEnglishQualifier_value>
      </INSDQualifier>
     </INSDFeature_quals>
    </INSDFeature>
    <INSDFeature>
     <INSDFeature_key>modified_base</INSDFeature_key>
     <INSDFeature_location>12</INSDFeature_location>
     <INSDFeature_quals>
      <INSDQualifier>
       <INSDQualifier_name>mod_base</INSDQualifier_name>
       <INSDQualifier_value>OTHER</INSDQualifier_value>
      </INSDQualifier>
      <INSDQualifier id="q11587">
       <INSDQualifier_name>note</INSDQualifier_name>
       <INSDQualifier_value>2&apos;-O-methyl nucleotide</INSDQualifier_value>
       <NonEnglishQualifier_value>2&apos;-O-甲基核苷酸
</NonEnglishQualifier_value>
```

```
      </INSDQualifier>
     </INSDFeature_quals>
    </INSDFeature>
    <INSDFeature>
     <INSDFeature_key>modified_base</INSDFeature_key>
     <INSDFeature_location>13</INSDFeature_location>
     <INSDFeature_quals>
      <INSDQualifier>
       <INSDQualifier_name>mod_base</INSDQualifier_name>
       <INSDQualifier_value>OTHER</INSDQualifier_value>
      </INSDQualifier>
      <INSDQualifier id="q11588">
       <INSDQualifier_name>note</INSDQualifier_name>
       <INSDQualifier_value>2&apos;-O-methyl nucleotide</INSDQualifier_value>
       <NonEnglishQualifier_value>2&apos;-O-甲基核苷酸
</NonEnglishQualifier_value>
      </INSDQualifier>
     </INSDFeature_quals>
    </INSDFeature>
    <INSDFeature>
     <INSDFeature_key>modified_base</INSDFeature_key>
     <INSDFeature_location>14</INSDFeature_location>
     <INSDFeature_quals>
      <INSDQualifier>
       <INSDQualifier_name>mod_base</INSDQualifier_name>
       <INSDQualifier_value>OTHER</INSDQualifier_value>
      </INSDQualifier>
      <INSDQualifier id="q11589">
       <INSDQualifier_name>note</INSDQualifier_name>
       <INSDQualifier_value>2&apos;-O-methyl nucleotide</INSDQualifier_value>
       <NonEnglishQualifier_value>2&apos;-O-甲基核苷酸
</NonEnglishQualifier_value>
      </INSDQualifier>
     </INSDFeature_quals>
    </INSDFeature>
    <INSDFeature>
     <INSDFeature_key>modified_base</INSDFeature_key>
     <INSDFeature_location>15</INSDFeature_location>
     <INSDFeature_quals>
```

```
        <INSDQualifier>
         <INSDQualifier_name>mod_base</INSDQualifier_name>
         <INSDQualifier_value>OTHER</INSDQualifier_value>
        </INSDQualifier>
        <INSDQualifier id="q11590">
         <INSDQualifier_name>note</INSDQualifier_name>
         <INSDQualifier_value>2&apos;-O-methyl nucleotide</INSDQualifier_value>
         <NonEnglishQualifier_value>2&apos;-O-甲基核苷酸
</NonEnglishQualifier_value>
        </INSDQualifier>
       </INSDFeature_quals>
      </INSDFeature>
      <INSDFeature>
       <INSDFeature_key>modified_base</INSDFeature_key>
       <INSDFeature_location>16</INSDFeature_location>
       <INSDFeature_quals>
        <INSDQualifier>
         <INSDQualifier_name>mod_base</INSDQualifier_name>
         <INSDQualifier_value>OTHER</INSDQualifier_value>
        </INSDQualifier>
        <INSDQualifier id="q11591">
         <INSDQualifier_name>note</INSDQualifier_name>
         <INSDQualifier_value>2&apos;-O-methyl nucleotide</INSDQualifier_value>
         <NonEnglishQualifier_value>2&apos;-O-甲基核苷酸
</NonEnglishQualifier_value>
        </INSDQualifier>
       </INSDFeature_quals>
      </INSDFeature>
      <INSDFeature>
       <INSDFeature_key>modified_base</INSDFeature_key>
       <INSDFeature_location>17</INSDFeature_location>
       <INSDFeature_quals>
        <INSDQualifier>
         <INSDQualifier_name>mod_base</INSDQualifier_name>
         <INSDQualifier_value>OTHER</INSDQualifier_value>
        </INSDQualifier>
        <INSDQualifier id="q11592">
         <INSDQualifier_name>note</INSDQualifier_name>
         <INSDQualifier_value>2&apos;-O-methyl nucleotide</INSDQualifier_value>
```

```
        <NonEnglishQualifier_value>2&apos;-O-甲基核苷酸
</NonEnglishQualifier_value>
       </INSDQualifier>
      </INSDFeature_quals>
     </INSDFeature>
     <INSDFeature>
      <INSDFeature_key>modified_base</INSDFeature_key>
      <INSDFeature_location>18</INSDFeature_location>
      <INSDFeature_quals>
       <INSDQualifier>
        <INSDQualifier_name>mod_base</INSDQualifier_name>
        <INSDQualifier_value>OTHER</INSDQualifier_value>
       </INSDQualifier>
       <INSDQualifier id="q11593">
        <INSDQualifier_name>note</INSDQualifier_name>
        <INSDQualifier_value>2&apos;-O-methyl nucleotide</INSDQualifier_value>
        <NonEnglishQualifier_value>2&apos;-O-甲基核苷酸
</NonEnglishQualifier_value>
       </INSDQualifier>
      </INSDFeature_quals>
     </INSDFeature>
     <INSDFeature>
      <INSDFeature_key>modified_base</INSDFeature_key>
      <INSDFeature_location>19</INSDFeature_location>
      <INSDFeature_quals>
       <INSDQualifier>
        <INSDQualifier_name>mod_base</INSDQualifier_name>
        <INSDQualifier_value>OTHER</INSDQualifier_value>
       </INSDQualifier>
       <INSDQualifier id="q11594">
        <INSDQualifier_name>note</INSDQualifier_name>
        <INSDQualifier_value>2&apos;-O-methyl nucleotide</INSDQualifier_value>
        <NonEnglishQualifier_value>2&apos;-O-甲基核苷酸
</NonEnglishQualifier_value>
       </INSDQualifier>
      </INSDFeature_quals>
     </INSDFeature>
     <INSDFeature>
      <INSDFeature_key>modified_base</INSDFeature_key>
```

```
      <INSDFeature_location>20</INSDFeature_location>
      <INSDFeature_quals>
       <INSDQualifier>
        <INSDQualifier_name>mod_base</INSDQualifier_name>
        <INSDQualifier_value>OTHER</INSDQualifier_value>
       </INSDQualifier>
       <INSDQualifier id="q11595">
        <INSDQualifier_name>note</INSDQualifier_name>
        <INSDQualifier_value>2&apos;-O-methyl nucleotide</INSDQualifier_value>
        <NonEnglishQualifier_value>2&apos;-O-甲基核苷酸
</NonEnglishQualifier_value>
       </INSDQualifier>
      </INSDFeature_quals>
     </INSDFeature>
     <INSDFeature>
      <INSDFeature_key>modified_base</INSDFeature_key>
      <INSDFeature_location>21</INSDFeature_location>
      <INSDFeature_quals>
       <INSDQualifier>
        <INSDQualifier_name>mod_base</INSDQualifier_name>
        <INSDQualifier_value>OTHER</INSDQualifier_value>
       </INSDQualifier>
       <INSDQualifier id="q11596">
        <INSDQualifier_name>note</INSDQualifier_name>
        <INSDQualifier_value>2&apos;-O-methyl nucleotide</INSDQualifier_value>
        <NonEnglishQualifier_value>2&apos;-O-甲基核苷酸
</NonEnglishQualifier_value>
       </INSDQualifier>
      </INSDFeature_quals>
     </INSDFeature>
     <INSDFeature>
      <INSDFeature_key>modified_base</INSDFeature_key>
      <INSDFeature_location>22</INSDFeature_location>
      <INSDFeature_quals>
       <INSDQualifier>
        <INSDQualifier_name>mod_base</INSDQualifier_name>
        <INSDQualifier_value>OTHER</INSDQualifier_value>
       </INSDQualifier>
       <INSDQualifier id="q11597">
```

```
        <INSDQualifier_name>note</INSDQualifier_name>
        <INSDQualifier_value>2&apos;-O-methyl nucleotide</INSDQualifier_value>
        <NonEnglishQualifier_value>2&apos;-O-甲基核苷酸
</NonEnglishQualifier_value>
       </INSDQualifier>
      </INSDFeature_quals>
     </INSDFeature>
     <INSDFeature>
      <INSDFeature_key>modified_base</INSDFeature_key>
      <INSDFeature_location>23</INSDFeature_location>
      <INSDFeature_quals>
       <INSDQualifier>
        <INSDQualifier_name>mod_base</INSDQualifier_name>
        <INSDQualifier_value>OTHER</INSDQualifier_value>
       </INSDQualifier>
       <INSDQualifier id="q11598">
        <INSDQualifier_name>note</INSDQualifier_name>
        <INSDQualifier_value>2&apos;-O-methyl nucleotide</INSDQualifier_value>
        <NonEnglishQualifier_value>2&apos;-O-甲基核苷酸
</NonEnglishQualifier_value>
       </INSDQualifier>
      </INSDFeature_quals>
     </INSDFeature>
     <INSDFeature>
      <INSDFeature_key>modified_base</INSDFeature_key>
      <INSDFeature_location>24</INSDFeature_location>
      <INSDFeature_quals>
       <INSDQualifier>
        <INSDQualifier_name>mod_base</INSDQualifier_name>
        <INSDQualifier_value>OTHER</INSDQualifier_value>
       </INSDQualifier>
       <INSDQualifier id="q11599">
        <INSDQualifier_name>note</INSDQualifier_name>
        <INSDQualifier_value>2&apos;-O-methyl nucleotide</INSDQualifier_value>
        <NonEnglishQualifier_value>2&apos;-O-甲基核苷酸
</NonEnglishQualifier_value>
       </INSDQualifier>
      </INSDFeature_quals>
     </INSDFeature>
```

```
      <INSDFeature>
       <INSDFeature_key>modified_base</INSDFeature_key>
       <INSDFeature_location>25</INSDFeature_location>
       <INSDFeature_quals>
        <INSDQualifier>
         <INSDQualifier_name>mod_base</INSDQualifier_name>
         <INSDQualifier_value>OTHER</INSDQualifier_value>
        </INSDQualifier>
        <INSDQualifier id="q11600">
         <INSDQualifier_name>note</INSDQualifier_name>
         <INSDQualifier_value>2&apos;-O-methyl nucleotide</INSDQualifier_value>
         <NonEnglishQualifier_value>2&apos;-O-甲基核苷酸
</NonEnglishQualifier_value>
        </INSDQualifier>
       </INSDFeature_quals>
      </INSDFeature>
      <INSDFeature>
       <INSDFeature_key>modified_base</INSDFeature_key>
       <INSDFeature_location>26</INSDFeature_location>
       <INSDFeature_quals>
        <INSDQualifier>
         <INSDQualifier_name>mod_base</INSDQualifier_name>
         <INSDQualifier_value>OTHER</INSDQualifier_value>
        </INSDQualifier>
        <INSDQualifier id="q11601">
         <INSDQualifier_name>note</INSDQualifier_name>
         <INSDQualifier_value>2&apos;-O-methyl nucleotide</INSDQualifier_value>
         <NonEnglishQualifier_value>2&apos;-O-甲基核苷酸
</NonEnglishQualifier_value>
        </INSDQualifier>
       </INSDFeature_quals>
      </INSDFeature>
      <INSDFeature>
       <INSDFeature_key>modified_base</INSDFeature_key>
       <INSDFeature_location>27</INSDFeature_location>
       <INSDFeature_quals>
        <INSDQualifier>
         <INSDQualifier_name>mod_base</INSDQualifier_name>
         <INSDQualifier_value>OTHER</INSDQualifier_value>
```

```
      </INSDQualifier>
      <INSDQualifier id="q11602">
       <INSDQualifier_name>note</INSDQualifier_name>
       <INSDQualifier_value>2&apos;-O-methyl nucleotide</INSDQualifier_value>
       <NonEnglishQualifier_value>2&apos;-O-甲基核苷酸
</NonEnglishQualifier_value>
      </INSDQualifier>
     </INSDFeature_quals>
    </INSDFeature>
    <INSDFeature>
     <INSDFeature_key>modified_base</INSDFeature_key>
     <INSDFeature_location>28</INSDFeature_location>
     <INSDFeature_quals>
      <INSDQualifier>
       <INSDQualifier_name>mod_base</INSDQualifier_name>
       <INSDQualifier_value>OTHER</INSDQualifier_value>
      </INSDQualifier>
      <INSDQualifier id="q11603">
       <INSDQualifier_name>note</INSDQualifier_name>
       <INSDQualifier_value>2&apos;-aminodiethoxymethanol-Adenine-N-
acetylgalactosamine</INSDQualifier_value>
       <NonEnglishQualifier_value>2&apos;-胺基二乙氧基甲醇-腺嘌呤-N-乙醯基半乳糖
胺</NonEnglishQualifier_value>
      </INSDQualifier>
     </INSDFeature_quals>
    </INSDFeature>
    <INSDFeature>
     <INSDFeature_key>modified_base</INSDFeature_key>
     <INSDFeature_location>29</INSDFeature_location>
     <INSDFeature_quals>
      <INSDQualifier>
       <INSDQualifier_name>mod_base</INSDQualifier_name>
       <INSDQualifier_value>OTHER</INSDQualifier_value>
      </INSDQualifier>
      <INSDQualifier id="q11604">
       <INSDQualifier_name>note</INSDQualifier_name>
       <INSDQualifier_value>2&apos;-aminodiethoxymethanol-Adenine-N-
acetylgalactosamine</INSDQualifier_value>
       <NonEnglishQualifier_value>2&apos;-胺基二乙氧基甲醇-腺嘌呤-N-乙醯基半乳糖
胺</NonEnglishQualifier_value>
```

```
      </INSDQualifier>
     </INSDFeature_quals>
    </INSDFeature>
    <INSDFeature>
     <INSDFeature_key>modified_base</INSDFeature_key>
     <INSDFeature_location>30</INSDFeature_location>
     <INSDFeature_quals>
      <INSDQualifier>
       <INSDQualifier_name>mod_base</INSDQualifier_name>
       <INSDQualifier_value>OTHER</INSDQualifier_value>
      </INSDQualifier>
      <INSDQualifier id="q11605">
       <INSDQualifier_name>note</INSDQualifier_name>
       <INSDQualifier_value>2&apos;-aminodiethoxymethanol-Adenine-N-
acetylgalactosamine</INSDQualifier_value>
       <NonEnglishQualifier_value>2&apos;-胺基二乙氧基甲醇-腺嘌呤-N-乙醯基半乳糖
胺</NonEnglishQualifier_value>
      </INSDQualifier>
     </INSDFeature_quals>
    </INSDFeature>
    <INSDFeature>
     <INSDFeature_key>modified_base</INSDFeature_key>
     <INSDFeature_location>31</INSDFeature_location>
     <INSDFeature_quals>
      <INSDQualifier>
       <INSDQualifier_name>mod_base</INSDQualifier_name>
       <INSDQualifier_value>OTHER</INSDQualifier_value>
      </INSDQualifier>
      <INSDQualifier id="q11606">
       <INSDQualifier_name>note</INSDQualifier_name>
       <INSDQualifier_value>2&apos;-O-methyl nucleotide</INSDQualifier_value>
       <NonEnglishQualifier_value>2&apos;-O-甲基核苷酸
</NonEnglishQualifier_value>
      </INSDQualifier>
     </INSDFeature_quals>
    </INSDFeature>
    <INSDFeature>
     <INSDFeature_key>modified_base</INSDFeature_key>
     <INSDFeature_location>32</INSDFeature_location>
```

```
      <INSDFeature_quals>
       <INSDQualifier>
        <INSDQualifier_name>mod_base</INSDQualifier_name>
        <INSDQualifier_value>OTHER</INSDQualifier_value>
       </INSDQualifier>
       <INSDQualifier id="q11607">
        <INSDQualifier_name>note</INSDQualifier_name>
        <INSDQualifier_value>2&apos;-O-methyl nucleotide</INSDQualifier_value>
        <NonEnglishQualifier_value>2&apos;-O-甲基核苷酸
</NonEnglishQualifier_value>
       </INSDQualifier>
      </INSDFeature_quals>
     </INSDFeature>
     <INSDFeature>
      <INSDFeature_key>modified_base</INSDFeature_key>
      <INSDFeature_location>33</INSDFeature_location>
      <INSDFeature_quals>
       <INSDQualifier>
        <INSDQualifier_name>mod_base</INSDQualifier_name>
        <INSDQualifier_value>OTHER</INSDQualifier_value>
       </INSDQualifier>
       <INSDQualifier id="q11608">
        <INSDQualifier_name>note</INSDQualifier_name>
        <INSDQualifier_value>2&apos;-O-methyl nucleotide</INSDQualifier_value>
        <NonEnglishQualifier_value>2&apos;-O-甲基核苷酸
</NonEnglishQualifier_value>
       </INSDQualifier>
      </INSDFeature_quals>
     </INSDFeature>
     <INSDFeature>
      <INSDFeature_key>modified_base</INSDFeature_key>
      <INSDFeature_location>34</INSDFeature_location>
      <INSDFeature_quals>
       <INSDQualifier>
        <INSDQualifier_name>mod_base</INSDQualifier_name>
        <INSDQualifier_value>OTHER</INSDQualifier_value>
       </INSDQualifier>
       <INSDQualifier id="q11609">
        <INSDQualifier_name>note</INSDQualifier_name>
```

```
        <INSDQualifier_value>2&apos;-O-methyl nucleotide</INSDQualifier_value>
        <NonEnglishQualifier_value>2&apos;-O-甲基核苷酸
</NonEnglishQualifier_value>
      </INSDQualifier>
     </INSDFeature_quals>
    </INSDFeature>
    <INSDFeature>
     <INSDFeature_key>modified_base</INSDFeature_key>
     <INSDFeature_location>35</INSDFeature_location>
     <INSDFeature_quals>
      <INSDQualifier>
       <INSDQualifier_name>mod_base</INSDQualifier_name>
       <INSDQualifier_value>OTHER</INSDQualifier_value>
      </INSDQualifier>
      <INSDQualifier id="q11610">
       <INSDQualifier_name>note</INSDQualifier_name>
       <INSDQualifier_value>2&apos;-O-methyl nucleotide</INSDQualifier_value>
       <NonEnglishQualifier_value>2&apos;-O-甲基核苷酸
</NonEnglishQualifier_value>
      </INSDQualifier>
     </INSDFeature_quals>
    </INSDFeature>
    <INSDFeature>
     <INSDFeature_key>modified_base</INSDFeature_key>
     <INSDFeature_location>36</INSDFeature_location>
     <INSDFeature_quals>
      <INSDQualifier>
       <INSDQualifier_name>mod_base</INSDQualifier_name>
       <INSDQualifier_value>OTHER</INSDQualifier_value>
      </INSDQualifier>
      <INSDQualifier id="q11611">
       <INSDQualifier_name>note</INSDQualifier_name>
       <INSDQualifier_value>2&apos;-O-methyl nucleotide</INSDQualifier_value>
       <NonEnglishQualifier_value>2&apos;-O-甲基核苷酸
</NonEnglishQualifier_value>
      </INSDQualifier>
     </INSDFeature_quals>
    </INSDFeature>
   </INSDSeq_feature-table>
```

```
    <INSDSeq_sequence>cggggacctgttacagacaagcagccgaaaggctgc</INSDSeq_sequence>
   </INSDSeq>
  </SequenceData>
  <SequenceData sequenceIDNumber="766">
   <INSDSeq>
    <INSDSeq_length>22</INSDSeq_length>
    <INSDSeq_moltype>RNA</INSDSeq_moltype>
    <INSDSeq_division>PAT</INSDSeq_division>
    <INSDSeq_feature-table>
     <INSDFeature>
      <INSDFeature_key>source</INSDFeature_key>
      <INSDFeature_location>1..22</INSDFeature_location>
      <INSDFeature_quals>
       <INSDQualifier>
        <INSDQualifier_name>mol_type</INSDQualifier_name>
        <INSDQualifier_value>other RNA</INSDQualifier_value>
       </INSDQualifier>
       <INSDQualifier id="q11612">
        <INSDQualifier_name>organism</INSDQualifier_name>
        <INSDQualifier_value>synthetic construct</INSDQualifier_value>
        <NonEnglishQualifier_value>合成構築體</NonEnglishQualifier_value>
       </INSDQualifier>
      </INSDFeature_quals>
     </INSDFeature>
     <INSDFeature>
      <INSDFeature_key>modified_base</INSDFeature_key>
      <INSDFeature_location>1</INSDFeature_location>
      <INSDFeature_quals>
       <INSDQualifier>
        <INSDQualifier_name>mod_base</INSDQualifier_name>
        <INSDQualifier_value>OTHER</INSDQualifier_value>
       </INSDQualifier>
       <INSDQualifier id="q11613">
        <INSDQualifier_name>note</INSDQualifier_name>
        <INSDQualifier_value>4&apos;-O-monomethylphosphonate-2&apos;-O-methyl-
modified nucleotide</INSDQualifier_value>
        <NonEnglishQualifier_value>4&apos;-O-單甲基膦酸酯-2&apos;-O-甲基修飾之核
苷酸</NonEnglishQualifier_value>
       </INSDQualifier>
```

```
      </INSDFeature_quals>
     </INSDFeature>
     <INSDFeature>
      <INSDFeature_key>modified_base</INSDFeature_key>
      <INSDFeature_location>2</INSDFeature_location>
      <INSDFeature_quals>
       <INSDQualifier>
        <INSDQualifier_name>mod_base</INSDQualifier_name>
        <INSDQualifier_value>OTHER</INSDQualifier_value>
       </INSDQualifier>
       <INSDQualifier id="q11614">
        <INSDQualifier_name>note</INSDQualifier_name>
        <INSDQualifier_value>2&apos;-fluoro nucleotide
phosphorothioate</INSDQualifier_value>
       <NonEnglishQualifier_value>2&apos;-氟核苷酸硫代磷酸酯
</NonEnglishQualifier_value>
       </INSDQualifier>
      </INSDFeature_quals>
     </INSDFeature>
     <INSDFeature>
      <INSDFeature_key>modified_base</INSDFeature_key>
      <INSDFeature_location>3</INSDFeature_location>
      <INSDFeature_quals>
       <INSDQualifier>
        <INSDQualifier_name>mod_base</INSDQualifier_name>
        <INSDQualifier_value>OTHER</INSDQualifier_value>
       </INSDQualifier>
       <INSDQualifier id="q11615">
        <INSDQualifier_name>note</INSDQualifier_name>
        <INSDQualifier_value>2&apos;-fluoro nucleotide
phosphorothioate</INSDQualifier_value>
       <NonEnglishQualifier_value>2&apos;-氟核苷酸硫代磷酸酯
</NonEnglishQualifier_value>
       </INSDQualifier>
      </INSDFeature_quals>
     </INSDFeature>
     <INSDFeature>
      <INSDFeature_key>modified_base</INSDFeature_key>
      <INSDFeature_location>4</INSDFeature_location>
```

```
      <INSDFeature_quals>
       <INSDQualifier>
        <INSDQualifier_name>mod_base</INSDQualifier_name>
        <INSDQualifier_value>OTHER</INSDQualifier_value>
       </INSDQualifier>
       <INSDQualifier id="q11616">
        <INSDQualifier_name>note</INSDQualifier_name>
        <INSDQualifier_value>2&apos;-fluoro nucleotide</INSDQualifier_value>
        <NonEnglishQualifier_value>2&apos;-氟核苷酸</NonEnglishQualifier_value>
       </INSDQualifier>
      </INSDFeature_quals>
     </INSDFeature>
     <INSDFeature>
      <INSDFeature_key>modified_base</INSDFeature_key>
      <INSDFeature_location>5</INSDFeature_location>
      <INSDFeature_quals>
       <INSDQualifier>
        <INSDQualifier_name>mod_base</INSDQualifier_name>
        <INSDQualifier_value>OTHER</INSDQualifier_value>
       </INSDQualifier>
       <INSDQualifier id="q11617">
        <INSDQualifier_name>note</INSDQualifier_name>
        <INSDQualifier_value>2&apos;-fluoro nucleotide</INSDQualifier_value>
        <NonEnglishQualifier_value>2&apos;-氟核苷酸</NonEnglishQualifier_value>
       </INSDQualifier>
      </INSDFeature_quals>
     </INSDFeature>
     <INSDFeature>
      <INSDFeature_key>modified_base</INSDFeature_key>
      <INSDFeature_location>6</INSDFeature_location>
      <INSDFeature_quals>
       <INSDQualifier>
        <INSDQualifier_name>mod_base</INSDQualifier_name>
        <INSDQualifier_value>OTHER</INSDQualifier_value>
       </INSDQualifier>
       <INSDQualifier id="q11618">
        <INSDQualifier_name>note</INSDQualifier_name>
        <INSDQualifier_value>2&apos;-O-methyl nucleotide</INSDQualifier_value>
        <NonEnglishQualifier_value>2&apos;-O-甲基核苷酸
</NonEnglishQualifier_value>
```

```
      </INSDQualifier>
     </INSDFeature_quals>
    </INSDFeature>
    <INSDFeature>
     <INSDFeature_key>modified_base</INSDFeature_key>
     <INSDFeature_location>7</INSDFeature_location>
     <INSDFeature_quals>
      <INSDQualifier>
       <INSDQualifier_name>mod_base</INSDQualifier_name>
       <INSDQualifier_value>OTHER</INSDQualifier_value>
      </INSDQualifier>
      <INSDQualifier id="q11619">
       <INSDQualifier_name>note</INSDQualifier_name>
       <INSDQualifier_value>2&apos;-fluoro nucleotide</INSDQualifier_value>
       <NonEnglishQualifier_value>2&apos;-氟核苷酸</NonEnglishQualifier_value>
      </INSDQualifier>
     </INSDFeature_quals>
    </INSDFeature>
    <INSDFeature>
     <INSDFeature_key>modified_base</INSDFeature_key>
     <INSDFeature_location>8</INSDFeature_location>
     <INSDFeature_quals>
      <INSDQualifier>
       <INSDQualifier_name>mod_base</INSDQualifier_name>
       <INSDQualifier_value>OTHER</INSDQualifier_value>
      </INSDQualifier>
      <INSDQualifier id="q11620">
       <INSDQualifier_name>note</INSDQualifier_name>
       <INSDQualifier_value>2&apos;-O-methyl nucleotide</INSDQualifier_value>
       <NonEnglishQualifier_value>2&apos;-O-甲基核苷酸
</NonEnglishQualifier_value>
      </INSDQualifier>
     </INSDFeature_quals>
    </INSDFeature>
    <INSDFeature>
     <INSDFeature_key>modified_base</INSDFeature_key>
     <INSDFeature_location>9</INSDFeature_location>
     <INSDFeature_quals>
      <INSDQualifier>
```

```
        <INSDQualifier_name>mod_base</INSDQualifier_name>
        <INSDQualifier_value>OTHER</INSDQualifier_value>
       </INSDQualifier>
       <INSDQualifier id="q11621">
        <INSDQualifier_name>note</INSDQualifier_name>
        <INSDQualifier_value>2&apos;-O-methyl nucleotide</INSDQualifier_value>
        <NonEnglishQualifier_value>2&apos;-O-甲基核苷酸
</NonEnglishQualifier_value>
      </INSDQualifier>
     </INSDFeature_quals>
    </INSDFeature>
    <INSDFeature>
     <INSDFeature_key>modified_base</INSDFeature_key>
     <INSDFeature_location>10</INSDFeature_location>
     <INSDFeature_quals>
      <INSDQualifier>
       <INSDQualifier_name>mod_base</INSDQualifier_name>
       <INSDQualifier_value>OTHER</INSDQualifier_value>
      </INSDQualifier>
      <INSDQualifier id="q11622">
       <INSDQualifier_name>note</INSDQualifier_name>
       <INSDQualifier_value>2&apos;-fluoro nucleotide</INSDQualifier_value>
       <NonEnglishQualifier_value>2&apos;-氟核苷酸</NonEnglishQualifier_value>
      </INSDQualifier>
     </INSDFeature_quals>
    </INSDFeature>
    <INSDFeature>
     <INSDFeature_key>modified_base</INSDFeature_key>
     <INSDFeature_location>11</INSDFeature_location>
     <INSDFeature_quals>
      <INSDQualifier>
       <INSDQualifier_name>mod_base</INSDQualifier_name>
       <INSDQualifier_value>OTHER</INSDQualifier_value>
      </INSDQualifier>
      <INSDQualifier id="q11623">
       <INSDQualifier_name>note</INSDQualifier_name>
       <INSDQualifier_value>2&apos;-O-methyl nucleotide</INSDQualifier_value>
       <NonEnglishQualifier_value>2&apos;-O-甲基核苷酸
</NonEnglishQualifier_value>
```

```
      </INSDQualifier>
     </INSDFeature_quals>
    </INSDFeature>
    <INSDFeature>
     <INSDFeature_key>modified_base</INSDFeature_key>
     <INSDFeature_location>12</INSDFeature_location>
     <INSDFeature_quals>
      <INSDQualifier>
       <INSDQualifier_name>mod_base</INSDQualifier_name>
       <INSDQualifier_value>OTHER</INSDQualifier_value>
      </INSDQualifier>
      <INSDQualifier id="q11624">
       <INSDQualifier_name>note</INSDQualifier_name>
       <INSDQualifier_value>2&apos;-O-methyl nucleotide</INSDQualifier_value>
       <NonEnglishQualifier_value>2&apos;-O-甲基核苷酸
</NonEnglishQualifier_value>
      </INSDQualifier>
     </INSDFeature_quals>
    </INSDFeature>
    <INSDFeature>
     <INSDFeature_key>modified_base</INSDFeature_key>
     <INSDFeature_location>13</INSDFeature_location>
     <INSDFeature_quals>
      <INSDQualifier>
       <INSDQualifier_name>mod_base</INSDQualifier_name>
       <INSDQualifier_value>OTHER</INSDQualifier_value>
      </INSDQualifier>
      <INSDQualifier id="q11625">
       <INSDQualifier_name>note</INSDQualifier_name>
       <INSDQualifier_value>2&apos;-O-methyl nucleotide</INSDQualifier_value>
       <NonEnglishQualifier_value>2&apos;-O-甲基核苷酸
</NonEnglishQualifier_value>
      </INSDQualifier>
     </INSDFeature_quals>
    </INSDFeature>
    <INSDFeature>
     <INSDFeature_key>modified_base</INSDFeature_key>
     <INSDFeature_location>14</INSDFeature_location>
     <INSDFeature_quals>
```

```
        <INSDQualifier>
         <INSDQualifier_name>mod_base</INSDQualifier_name>
         <INSDQualifier_value>OTHER</INSDQualifier_value>
        </INSDQualifier>
        <INSDQualifier id="q11626">
         <INSDQualifier_name>note</INSDQualifier_name>
         <INSDQualifier_value>2&apos;-fluoro nucleotide</INSDQualifier_value>
         <NonEnglishQualifier_value>2&apos;-氟核苷酸</NonEnglishQualifier_value>
        </INSDQualifier>
       </INSDFeature_quals>
      </INSDFeature>
      <INSDFeature>
       <INSDFeature_key>modified_base</INSDFeature_key>
       <INSDFeature_location>15</INSDFeature_location>
       <INSDFeature_quals>
        <INSDQualifier>
         <INSDQualifier_name>mod_base</INSDQualifier_name>
         <INSDQualifier_value>OTHER</INSDQualifier_value>
        </INSDQualifier>
        <INSDQualifier id="q11627">
         <INSDQualifier_name>note</INSDQualifier_name>
         <INSDQualifier_value>2&apos;-O-methyl nucleotide</INSDQualifier_value>
         <NonEnglishQualifier_value>2&apos;-O-甲基核苷酸
</NonEnglishQualifier_value>
        </INSDQualifier>
       </INSDFeature_quals>
      </INSDFeature>
      <INSDFeature>
       <INSDFeature_key>modified_base</INSDFeature_key>
       <INSDFeature_location>16</INSDFeature_location>
       <INSDFeature_quals>
        <INSDQualifier>
         <INSDQualifier_name>mod_base</INSDQualifier_name>
         <INSDQualifier_value>OTHER</INSDQualifier_value>
        </INSDQualifier>
        <INSDQualifier id="q11628">
         <INSDQualifier_name>note</INSDQualifier_name>
         <INSDQualifier_value>2&apos;-O-methyl nucleotide</INSDQualifier_value>
         <NonEnglishQualifier_value>2&apos;-O-甲基核苷酸
</NonEnglishQualifier_value>
```

```
      </INSDQualifier>
     </INSDFeature_quals>
    </INSDFeature>
    <INSDFeature>
     <INSDFeature_key>modified_base</INSDFeature_key>
     <INSDFeature_location>17</INSDFeature_location>
     <INSDFeature_quals>
      <INSDQualifier>
       <INSDQualifier_name>mod_base</INSDQualifier_name>
       <INSDQualifier_value>OTHER</INSDQualifier_value>
      </INSDQualifier>
      <INSDQualifier id="q11629">
       <INSDQualifier_name>note</INSDQualifier_name>
       <INSDQualifier_value>2&apos;-O-methyl nucleotide</INSDQualifier_value>
       <NonEnglishQualifier_value>2&apos;-O-甲基核苷酸
</NonEnglishQualifier_value>
      </INSDQualifier>
     </INSDFeature_quals>
    </INSDFeature>
    <INSDFeature>
     <INSDFeature_key>modified_base</INSDFeature_key>
     <INSDFeature_location>18</INSDFeature_location>
     <INSDFeature_quals>
      <INSDQualifier>
       <INSDQualifier_name>mod_base</INSDQualifier_name>
       <INSDQualifier_value>OTHER</INSDQualifier_value>
      </INSDQualifier>
      <INSDQualifier id="q11630">
       <INSDQualifier_name>note</INSDQualifier_name>
       <INSDQualifier_value>2&apos;-O-methyl nucleotide</INSDQualifier_value>
       <NonEnglishQualifier_value>2&apos;-O-甲基核苷酸
</NonEnglishQualifier_value>
      </INSDQualifier>
     </INSDFeature_quals>
    </INSDFeature>
    <INSDFeature>
     <INSDFeature_key>modified_base</INSDFeature_key>
     <INSDFeature_location>19</INSDFeature_location>
     <INSDFeature_quals>
```

```
        <INSDQualifier>
         <INSDQualifier_name>mod_base</INSDQualifier_name>
         <INSDQualifier_value>OTHER</INSDQualifier_value>
        </INSDQualifier>
        <INSDQualifier id="q11631">
         <INSDQualifier_name>note</INSDQualifier_name>
         <INSDQualifier_value>2&apos;-O-methyl nucleotide</INSDQualifier_value>
         <NonEnglishQualifier_value>2&apos;-O-甲基核苷酸
</NonEnglishQualifier_value>
        </INSDQualifier>
       </INSDFeature_quals>
      </INSDFeature>
      <INSDFeature>
       <INSDFeature_key>modified_base</INSDFeature_key>
       <INSDFeature_location>20</INSDFeature_location>
       <INSDFeature_quals>
        <INSDQualifier>
         <INSDQualifier_name>mod_base</INSDQualifier_name>
         <INSDQualifier_value>OTHER</INSDQualifier_value>
        </INSDQualifier>
        <INSDQualifier id="q11632">
         <INSDQualifier_name>note</INSDQualifier_name>
         <INSDQualifier_value>2&apos;-O-methyl nucleotide
phosphorothioate</INSDQualifier_value>
         <NonEnglishQualifier_value>2&apos;-O-甲基核苷酸硫代磷酸酯
</NonEnglishQualifier_value>
        </INSDQualifier>
       </INSDFeature_quals>
      </INSDFeature>
      <INSDFeature>
       <INSDFeature_key>modified_base</INSDFeature_key>
       <INSDFeature_location>21</INSDFeature_location>
       <INSDFeature_quals>
        <INSDQualifier>
         <INSDQualifier_name>mod_base</INSDQualifier_name>
         <INSDQualifier_value>OTHER</INSDQualifier_value>
        </INSDQualifier>
        <INSDQualifier id="q11633">
         <INSDQualifier_name>note</INSDQualifier_name>
```

```
        <INSDQualifier_value>2&apos;-O-methyl nucleotide
phosphorothioate</INSDQualifier_value>
        <NonEnglishQualifier_value>2&apos;-O-甲基核苷酸硫代磷酸酯
</NonEnglishQualifier_value>
       </INSDQualifier>
      </INSDFeature_quals>
     </INSDFeature>
     <INSDFeature>
      <INSDFeature_key>modified_base</INSDFeature_key>
      <INSDFeature_location>22</INSDFeature_location>
      <INSDFeature_quals>
       <INSDQualifier>
        <INSDQualifier_name>mod_base</INSDQualifier_name>
        <INSDQualifier_value>OTHER</INSDQualifier_value>
       </INSDQualifier>
       <INSDQualifier id="q11634">
        <INSDQualifier_name>note</INSDQualifier_name>
        <INSDQualifier_value>2&apos;-O-methyl nucleotide</INSDQualifier_value>
        <NonEnglishQualifier_value>2&apos;-O-甲基核苷酸
</NonEnglishQualifier_value>
       </INSDQualifier>
      </INSDFeature_quals>
     </INSDFeature>
    </INSDSeq_feature-table>
    <INSDSeq_sequence>ttgtctgtaacaggtccccggg</INSDSeq_sequence>
   </INSDSeq>
  </SequenceData>
  <SequenceData sequenceIDNumber="767">
   <INSDSeq>
    <INSDSeq_length>36</INSDSeq_length>
    <INSDSeq_moltype>RNA</INSDSeq_moltype>
    <INSDSeq_division>PAT</INSDSeq_division>
    <INSDSeq_feature-table>
     <INSDFeature>
      <INSDFeature_key>source</INSDFeature_key>
      <INSDFeature_location>1..36</INSDFeature_location>
      <INSDFeature_quals>
       <INSDQualifier>
        <INSDQualifier_name>mol_type</INSDQualifier_name>
```

```
        <INSDQualifier_value>other RNA</INSDQualifier_value>
       </INSDQualifier>
       <INSDQualifier id="q11635">
        <INSDQualifier_name>organism</INSDQualifier_name>
        <INSDQualifier_value>synthetic construct</INSDQualifier_value>
        <NonEnglishQualifier_value>合成構築體</NonEnglishQualifier_value>
       </INSDQualifier>
      </INSDFeature_quals>
     </INSDFeature>
     <INSDFeature>
      <INSDFeature_key>modified_base</INSDFeature_key>
      <INSDFeature_location>1</INSDFeature_location>
      <INSDFeature_quals>
       <INSDQualifier>
        <INSDQualifier_name>mod_base</INSDQualifier_name>
        <INSDQualifier_value>OTHER</INSDQualifier_value>
       </INSDQualifier>
       <INSDQualifier id="q11636">
        <INSDQualifier_name>note</INSDQualifier_name>
        <INSDQualifier_value>2&apos;-O-methyl nucleotide
phosphorothioate</INSDQualifier_value>
        <NonEnglishQualifier_value>2&apos;-O-甲基核苷酸硫代磷酸酯
</NonEnglishQualifier_value>
       </INSDQualifier>
      </INSDFeature_quals>
     </INSDFeature>
     <INSDFeature>
      <INSDFeature_key>modified_base</INSDFeature_key>
      <INSDFeature_location>2</INSDFeature_location>
      <INSDFeature_quals>
       <INSDQualifier>
        <INSDQualifier_name>mod_base</INSDQualifier_name>
        <INSDQualifier_value>OTHER</INSDQualifier_value>
       </INSDQualifier>
       <INSDQualifier id="q11637">
        <INSDQualifier_name>note</INSDQualifier_name>
        <INSDQualifier_value>2&apos;-O-methyl nucleotide</INSDQualifier_value>
        <NonEnglishQualifier_value>2&apos;-O-甲基核苷酸
</NonEnglishQualifier_value>
```

```
      </INSDQualifier>
     </INSDFeature_quals>
    </INSDFeature>
    <INSDFeature>
     <INSDFeature_key>modified_base</INSDFeature_key>
     <INSDFeature_location>3</INSDFeature_location>
     <INSDFeature_quals>
      <INSDQualifier>
       <INSDQualifier_name>mod_base</INSDQualifier_name>
       <INSDQualifier_value>OTHER</INSDQualifier_value>
      </INSDQualifier>
      <INSDQualifier id="q11638">
       <INSDQualifier_name>note</INSDQualifier_name>
       <INSDQualifier_value>2&apos;-O-methyl nucleotide</INSDQualifier_value>
       <NonEnglishQualifier_value>2&apos;-O-甲基核苷酸
</NonEnglishQualifier_value>
      </INSDQualifier>
     </INSDFeature_quals>
    </INSDFeature>
    <INSDFeature>
     <INSDFeature_key>modified_base</INSDFeature_key>
     <INSDFeature_location>4</INSDFeature_location>
     <INSDFeature_quals>
      <INSDQualifier>
       <INSDQualifier_name>mod_base</INSDQualifier_name>
       <INSDQualifier_value>OTHER</INSDQualifier_value>
      </INSDQualifier>
      <INSDQualifier id="q11639">
       <INSDQualifier_name>note</INSDQualifier_name>
       <INSDQualifier_value>2&apos;-O-methyl nucleotide</INSDQualifier_value>
       <NonEnglishQualifier_value>2&apos;-O-甲基核苷酸
</NonEnglishQualifier_value>
      </INSDQualifier>
     </INSDFeature_quals>
    </INSDFeature>
    <INSDFeature>
     <INSDFeature_key>modified_base</INSDFeature_key>
     <INSDFeature_location>5</INSDFeature_location>
     <INSDFeature_quals>
```

```
        <INSDQualifier>
         <INSDQualifier_name>mod_base</INSDQualifier_name>
         <INSDQualifier_value>OTHER</INSDQualifier_value>
        </INSDQualifier>
        <INSDQualifier id="q11640">
         <INSDQualifier_name>note</INSDQualifier_name>
         <INSDQualifier_value>2&apos;-O-methyl nucleotide</INSDQualifier_value>
         <NonEnglishQualifier_value>2&apos;-O-甲基核苷酸
</NonEnglishQualifier_value>
        </INSDQualifier>
       </INSDFeature_quals>
      </INSDFeature>
      <INSDFeature>
       <INSDFeature_key>modified_base</INSDFeature_key>
       <INSDFeature_location>6</INSDFeature_location>
       <INSDFeature_quals>
        <INSDQualifier>
         <INSDQualifier_name>mod_base</INSDQualifier_name>
         <INSDQualifier_value>OTHER</INSDQualifier_value>
        </INSDQualifier>
        <INSDQualifier id="q11641">
         <INSDQualifier_name>note</INSDQualifier_name>
         <INSDQualifier_value>2&apos;-O-methyl nucleotide</INSDQualifier_value>
         <NonEnglishQualifier_value>2&apos;-O-甲基核苷酸
</NonEnglishQualifier_value>
        </INSDQualifier>
       </INSDFeature_quals>
      </INSDFeature>
      <INSDFeature>
       <INSDFeature_key>modified_base</INSDFeature_key>
       <INSDFeature_location>7</INSDFeature_location>
       <INSDFeature_quals>
        <INSDQualifier>
         <INSDQualifier_name>mod_base</INSDQualifier_name>
         <INSDQualifier_value>OTHER</INSDQualifier_value>
        </INSDQualifier>
        <INSDQualifier id="q11642">
         <INSDQualifier_name>note</INSDQualifier_name>
         <INSDQualifier_value>2&apos;-O-methyl nucleotide</INSDQualifier_value>
```

```
        <NonEnglishQualifier_value>2&apos;-O-甲基核苷酸
</NonEnglishQualifier_value>
       </INSDQualifier>
      </INSDFeature_quals>
     </INSDFeature>
     <INSDFeature>
      <INSDFeature_key>modified_base</INSDFeature_key>
      <INSDFeature_location>8</INSDFeature_location>
      <INSDFeature_quals>
       <INSDQualifier>
        <INSDQualifier_name>mod_base</INSDQualifier_name>
        <INSDQualifier_value>OTHER</INSDQualifier_value>
       </INSDQualifier>
       <INSDQualifier id="q11643">
        <INSDQualifier_name>note</INSDQualifier_name>
        <INSDQualifier_value>2&apos;-fluoro nucleotide</INSDQualifier_value>
        <NonEnglishQualifier_value>2&apos;-氟核苷酸</NonEnglishQualifier_value>
       </INSDQualifier>
      </INSDFeature_quals>
     </INSDFeature>
     <INSDFeature>
      <INSDFeature_key>modified_base</INSDFeature_key>
      <INSDFeature_location>9</INSDFeature_location>
      <INSDFeature_quals>
       <INSDQualifier>
        <INSDQualifier_name>mod_base</INSDQualifier_name>
        <INSDQualifier_value>OTHER</INSDQualifier_value>
       </INSDQualifier>
       <INSDQualifier id="q11644">
        <INSDQualifier_name>note</INSDQualifier_name>
        <INSDQualifier_value>2&apos;-fluoro nucleotide</INSDQualifier_value>
        <NonEnglishQualifier_value>2&apos;-氟核苷酸</NonEnglishQualifier_value>
       </INSDQualifier>
      </INSDFeature_quals>
     </INSDFeature>
     <INSDFeature>
      <INSDFeature_key>modified_base</INSDFeature_key>
      <INSDFeature_location>10</INSDFeature_location>
      <INSDFeature_quals>
```

```
      <INSDQualifier>
       <INSDQualifier_name>mod_base</INSDQualifier_name>
       <INSDQualifier_value>OTHER</INSDQualifier_value>
      </INSDQualifier>
      <INSDQualifier id="q11645">
       <INSDQualifier_name>note</INSDQualifier_name>
       <INSDQualifier_value>2&apos;-fluoro nucleotide</INSDQualifier_value>
       <NonEnglishQualifier_value>2&apos;-氟核苷酸</NonEnglishQualifier_value>
      </INSDQualifier>
     </INSDFeature_quals>
    </INSDFeature>
    <INSDFeature>
     <INSDFeature_key>modified_base</INSDFeature_key>
     <INSDFeature_location>11</INSDFeature_location>
     <INSDFeature_quals>
      <INSDQualifier>
       <INSDQualifier_name>mod_base</INSDQualifier_name>
       <INSDQualifier_value>OTHER</INSDQualifier_value>
      </INSDQualifier>
      <INSDQualifier id="q11646">
       <INSDQualifier_name>note</INSDQualifier_name>
       <INSDQualifier_value>2&apos;-fluoro nucleotide</INSDQualifier_value>
       <NonEnglishQualifier_value>2&apos;-氟核苷酸</NonEnglishQualifier_value>
      </INSDQualifier>
     </INSDFeature_quals>
    </INSDFeature>
    <INSDFeature>
     <INSDFeature_key>modified_base</INSDFeature_key>
     <INSDFeature_location>12</INSDFeature_location>
     <INSDFeature_quals>
      <INSDQualifier>
       <INSDQualifier_name>mod_base</INSDQualifier_name>
       <INSDQualifier_value>OTHER</INSDQualifier_value>
      </INSDQualifier>
      <INSDQualifier id="q11647">
       <INSDQualifier_name>note</INSDQualifier_name>
       <INSDQualifier_value>2&apos;-O-methyl nucleotide</INSDQualifier_value>
       <NonEnglishQualifier_value>2&apos;-O-甲基核苷酸
</NonEnglishQualifier_value>
```

```
      </INSDQualifier>
     </INSDFeature_quals>
    </INSDFeature>
    <INSDFeature>
     <INSDFeature_key>modified_base</INSDFeature_key>
     <INSDFeature_location>13</INSDFeature_location>
     <INSDFeature_quals>
      <INSDQualifier>
       <INSDQualifier_name>mod_base</INSDQualifier_name>
       <INSDQualifier_value>OTHER</INSDQualifier_value>
      </INSDQualifier>
      <INSDQualifier id="q11648">
       <INSDQualifier_name>note</INSDQualifier_name>
       <INSDQualifier_value>2&apos;-O-methyl nucleotide</INSDQualifier_value>
       <NonEnglishQualifier_value>2&apos;-O-甲基核苷酸
</NonEnglishQualifier_value>
      </INSDQualifier>
     </INSDFeature_quals>
    </INSDFeature>
    <INSDFeature>
     <INSDFeature_key>modified_base</INSDFeature_key>
     <INSDFeature_location>14</INSDFeature_location>
     <INSDFeature_quals>
      <INSDQualifier>
       <INSDQualifier_name>mod_base</INSDQualifier_name>
       <INSDQualifier_value>OTHER</INSDQualifier_value>
      </INSDQualifier>
      <INSDQualifier id="q11649">
       <INSDQualifier_name>note</INSDQualifier_name>
       <INSDQualifier_value>2&apos;-O-methyl nucleotide</INSDQualifier_value>
       <NonEnglishQualifier_value>2&apos;-O-甲基核苷酸
</NonEnglishQualifier_value>
      </INSDQualifier>
     </INSDFeature_quals>
    </INSDFeature>
    <INSDFeature>
     <INSDFeature_key>modified_base</INSDFeature_key>
     <INSDFeature_location>15</INSDFeature_location>
     <INSDFeature_quals>
```

```
        <INSDQualifier>
         <INSDQualifier_name>mod_base</INSDQualifier_name>
         <INSDQualifier_value>OTHER</INSDQualifier_value>
        </INSDQualifier>
        <INSDQualifier id="q11650">
         <INSDQualifier_name>note</INSDQualifier_name>
         <INSDQualifier_value>2&apos;-O-methyl nucleotide</INSDQualifier_value>
         <NonEnglishQualifier_value>2&apos;-O-甲基核苷酸
</NonEnglishQualifier_value>
        </INSDQualifier>
       </INSDFeature_quals>
      </INSDFeature>
      <INSDFeature>
       <INSDFeature_key>modified_base</INSDFeature_key>
       <INSDFeature_location>16</INSDFeature_location>
       <INSDFeature_quals>
        <INSDQualifier>
         <INSDQualifier_name>mod_base</INSDQualifier_name>
         <INSDQualifier_value>OTHER</INSDQualifier_value>
        </INSDQualifier>
        <INSDQualifier id="q11651">
         <INSDQualifier_name>note</INSDQualifier_name>
         <INSDQualifier_value>2&apos;-O-methyl nucleotide</INSDQualifier_value>
         <NonEnglishQualifier_value>2&apos;-O-甲基核苷酸
</NonEnglishQualifier_value>
        </INSDQualifier>
       </INSDFeature_quals>
      </INSDFeature>
      <INSDFeature>
       <INSDFeature_key>modified_base</INSDFeature_key>
       <INSDFeature_location>17</INSDFeature_location>
       <INSDFeature_quals>
        <INSDQualifier>
         <INSDQualifier_name>mod_base</INSDQualifier_name>
         <INSDQualifier_value>OTHER</INSDQualifier_value>
        </INSDQualifier>
        <INSDQualifier id="q11652">
         <INSDQualifier_name>note</INSDQualifier_name>
         <INSDQualifier_value>2&apos;-O-methyl nucleotide</INSDQualifier_value>
```

```
        <NonEnglishQualifier_value>2&apos;-O-甲基核苷酸
</NonEnglishQualifier_value>
       </INSDQualifier>
      </INSDFeature_quals>
     </INSDFeature>
     <INSDFeature>
      <INSDFeature_key>modified_base</INSDFeature_key>
      <INSDFeature_location>18</INSDFeature_location>
      <INSDFeature_quals>
       <INSDQualifier>
        <INSDQualifier_name>mod_base</INSDQualifier_name>
        <INSDQualifier_value>OTHER</INSDQualifier_value>
       </INSDQualifier>
       <INSDQualifier id="q11653">
        <INSDQualifier_name>note</INSDQualifier_name>
        <INSDQualifier_value>2&apos;-O-methyl nucleotide</INSDQualifier_value>
        <NonEnglishQualifier_value>2&apos;-O-甲基核苷酸
</NonEnglishQualifier_value>
       </INSDQualifier>
      </INSDFeature_quals>
     </INSDFeature>
     <INSDFeature>
      <INSDFeature_key>modified_base</INSDFeature_key>
      <INSDFeature_location>19</INSDFeature_location>
      <INSDFeature_quals>
       <INSDQualifier>
        <INSDQualifier_name>mod_base</INSDQualifier_name>
        <INSDQualifier_value>OTHER</INSDQualifier_value>
       </INSDQualifier>
       <INSDQualifier id="q11654">
        <INSDQualifier_name>note</INSDQualifier_name>
        <INSDQualifier_value>2&apos;-O-methyl nucleotide</INSDQualifier_value>
        <NonEnglishQualifier_value>2&apos;-O-甲基核苷酸
</NonEnglishQualifier_value>
       </INSDQualifier>
      </INSDFeature_quals>
     </INSDFeature>
     <INSDFeature>
      <INSDFeature_key>modified_base</INSDFeature_key>
```

```
      <INSDFeature_location>20</INSDFeature_location>
      <INSDFeature_quals>
       <INSDQualifier>
        <INSDQualifier_name>mod_base</INSDQualifier_name>
        <INSDQualifier_value>OTHER</INSDQualifier_value>
       </INSDQualifier>
       <INSDQualifier id="q11655">
        <INSDQualifier_name>note</INSDQualifier_name>
        <INSDQualifier_value>2&apos;-O-methyl nucleotide</INSDQualifier_value>
        <NonEnglishQualifier_value>2&apos;-O-甲基核苷酸
</NonEnglishQualifier_value>
       </INSDQualifier>
      </INSDFeature_quals>
     </INSDFeature>
     <INSDFeature>
      <INSDFeature_key>modified_base</INSDFeature_key>
      <INSDFeature_location>21</INSDFeature_location>
      <INSDFeature_quals>
       <INSDQualifier>
        <INSDQualifier_name>mod_base</INSDQualifier_name>
        <INSDQualifier_value>OTHER</INSDQualifier_value>
       </INSDQualifier>
       <INSDQualifier id="q11656">
        <INSDQualifier_name>note</INSDQualifier_name>
        <INSDQualifier_value>2&apos;-O-methyl nucleotide</INSDQualifier_value>
        <NonEnglishQualifier_value>2&apos;-O-甲基核苷酸
</NonEnglishQualifier_value>
       </INSDQualifier>
      </INSDFeature_quals>
     </INSDFeature>
     <INSDFeature>
      <INSDFeature_key>modified_base</INSDFeature_key>
      <INSDFeature_location>22</INSDFeature_location>
      <INSDFeature_quals>
       <INSDQualifier>
        <INSDQualifier_name>mod_base</INSDQualifier_name>
        <INSDQualifier_value>OTHER</INSDQualifier_value>
       </INSDQualifier>
       <INSDQualifier id="q11657">
```

```
        <INSDQualifier_name>note</INSDQualifier_name>
        <INSDQualifier_value>2&apos;-O-methyl nucleotide</INSDQualifier_value>
        <NonEnglishQualifier_value>2&apos;-O-甲基核苷酸
</NonEnglishQualifier_value>
       </INSDQualifier>
      </INSDFeature_quals>
     </INSDFeature>
     <INSDFeature>
      <INSDFeature_key>modified_base</INSDFeature_key>
      <INSDFeature_location>23</INSDFeature_location>
      <INSDFeature_quals>
       <INSDQualifier>
        <INSDQualifier_name>mod_base</INSDQualifier_name>
        <INSDQualifier_value>OTHER</INSDQualifier_value>
       </INSDQualifier>
       <INSDQualifier id="q11658">
        <INSDQualifier_name>note</INSDQualifier_name>
        <INSDQualifier_value>2&apos;-O-methyl nucleotide</INSDQualifier_value>
        <NonEnglishQualifier_value>2&apos;-O-甲基核苷酸
</NonEnglishQualifier_value>
       </INSDQualifier>
      </INSDFeature_quals>
     </INSDFeature>
     <INSDFeature>
      <INSDFeature_key>modified_base</INSDFeature_key>
      <INSDFeature_location>24</INSDFeature_location>
      <INSDFeature_quals>
       <INSDQualifier>
        <INSDQualifier_name>mod_base</INSDQualifier_name>
        <INSDQualifier_value>OTHER</INSDQualifier_value>
       </INSDQualifier>
       <INSDQualifier id="q11659">
        <INSDQualifier_name>note</INSDQualifier_name>
        <INSDQualifier_value>2&apos;-O-methyl nucleotide</INSDQualifier_value>
        <NonEnglishQualifier_value>2&apos;-O-甲基核苷酸
</NonEnglishQualifier_value>
       </INSDQualifier>
      </INSDFeature_quals>
     </INSDFeature>
```

```
      <INSDFeature>
       <INSDFeature_key>modified_base</INSDFeature_key>
       <INSDFeature_location>25</INSDFeature_location>
       <INSDFeature_quals>
        <INSDQualifier>
         <INSDQualifier_name>mod_base</INSDQualifier_name>
         <INSDQualifier_value>OTHER</INSDQualifier_value>
        </INSDQualifier>
        <INSDQualifier id="q11660">
         <INSDQualifier_name>note</INSDQualifier_name>
         <INSDQualifier_value>2&apos;-O-methyl nucleotide</INSDQualifier_value>
         <NonEnglishQualifier_value>2&apos;-O-甲基核苷酸
</NonEnglishQualifier_value>
        </INSDQualifier>
       </INSDFeature_quals>
      </INSDFeature>
      <INSDFeature>
       <INSDFeature_key>modified_base</INSDFeature_key>
       <INSDFeature_location>26</INSDFeature_location>
       <INSDFeature_quals>
        <INSDQualifier>
         <INSDQualifier_name>mod_base</INSDQualifier_name>
         <INSDQualifier_value>OTHER</INSDQualifier_value>
        </INSDQualifier>
        <INSDQualifier id="q11661">
         <INSDQualifier_name>note</INSDQualifier_name>
         <INSDQualifier_value>2&apos;-O-methyl nucleotide</INSDQualifier_value>
         <NonEnglishQualifier_value>2&apos;-O-甲基核苷酸
</NonEnglishQualifier_value>
        </INSDQualifier>
       </INSDFeature_quals>
      </INSDFeature>
      <INSDFeature>
       <INSDFeature_key>modified_base</INSDFeature_key>
       <INSDFeature_location>27</INSDFeature_location>
       <INSDFeature_quals>
        <INSDQualifier>
         <INSDQualifier_name>mod_base</INSDQualifier_name>
         <INSDQualifier_value>OTHER</INSDQualifier_value>
```

```
      </INSDQualifier>
      <INSDQualifier id="q11662">
       <INSDQualifier_name>note</INSDQualifier_name>
       <INSDQualifier_value>2&apos;-O-methyl nucleotide</INSDQualifier_value>
       <NonEnglishQualifier_value>2&apos;-O-甲基核苷酸
</NonEnglishQualifier_value>
      </INSDQualifier>
     </INSDFeature_quals>
    </INSDFeature>
    <INSDFeature>
     <INSDFeature_key>modified_base</INSDFeature_key>
     <INSDFeature_location>28</INSDFeature_location>
     <INSDFeature_quals>
      <INSDQualifier>
       <INSDQualifier_name>mod_base</INSDQualifier_name>
       <INSDQualifier_value>OTHER</INSDQualifier_value>
      </INSDQualifier>
      <INSDQualifier id="q11663">
       <INSDQualifier_name>note</INSDQualifier_name>
       <INSDQualifier_value>2&apos;-aminodiethoxymethanol-Adenine-N-
acetylgalactosamine</INSDQualifier_value>
       <NonEnglishQualifier_value>2&apos;-胺基二乙氧基甲醇-腺嘌呤-N-乙醯基半乳糖
胺</NonEnglishQualifier_value>
      </INSDQualifier>
     </INSDFeature_quals>
    </INSDFeature>
    <INSDFeature>
     <INSDFeature_key>modified_base</INSDFeature_key>
     <INSDFeature_location>29</INSDFeature_location>
     <INSDFeature_quals>
      <INSDQualifier>
       <INSDQualifier_name>mod_base</INSDQualifier_name>
       <INSDQualifier_value>OTHER</INSDQualifier_value>
      </INSDQualifier>
      <INSDQualifier id="q11664">
       <INSDQualifier_name>note</INSDQualifier_name>
       <INSDQualifier_value>2&apos;-aminodiethoxymethanol-Adenine-N-
acetylgalactosamine</INSDQualifier_value>
       <NonEnglishQualifier_value>2&apos;-胺基二乙氧基甲醇-腺嘌呤-N-乙醯基半乳糖
胺</NonEnglishQualifier_value>
```

```
      </INSDQualifier>
     </INSDFeature_quals>
    </INSDFeature>
    <INSDFeature>
     <INSDFeature_key>modified_base</INSDFeature_key>
     <INSDFeature_location>30</INSDFeature_location>
     <INSDFeature_quals>
      <INSDQualifier>
       <INSDQualifier_name>mod_base</INSDQualifier_name>
       <INSDQualifier_value>OTHER</INSDQualifier_value>
      </INSDQualifier>
      <INSDQualifier id="q11665">
       <INSDQualifier_name>note</INSDQualifier_name>
       <INSDQualifier_value>2&apos;-aminodiethoxymethanol-Adenine-N-
acetylgalactosamine</INSDQualifier_value>
       <NonEnglishQualifier_value>2&apos;-胺基二乙氧基甲醇-腺嘌呤-N-乙醯基半乳糖
胺</NonEnglishQualifier_value>
      </INSDQualifier>
     </INSDFeature_quals>
    </INSDFeature>
    <INSDFeature>
     <INSDFeature_key>modified_base</INSDFeature_key>
     <INSDFeature_location>31</INSDFeature_location>
     <INSDFeature_quals>
      <INSDQualifier>
       <INSDQualifier_name>mod_base</INSDQualifier_name>
       <INSDQualifier_value>OTHER</INSDQualifier_value>
      </INSDQualifier>
      <INSDQualifier id="q11666">
       <INSDQualifier_name>note</INSDQualifier_name>
       <INSDQualifier_value>2&apos;-O-methyl nucleotide</INSDQualifier_value>
       <NonEnglishQualifier_value>2&apos;-O-甲基核苷酸
</NonEnglishQualifier_value>
      </INSDQualifier>
     </INSDFeature_quals>
    </INSDFeature>
    <INSDFeature>
     <INSDFeature_key>modified_base</INSDFeature_key>
     <INSDFeature_location>32</INSDFeature_location>
```

```
      <INSDFeature_quals>
       <INSDQualifier>
        <INSDQualifier_name>mod_base</INSDQualifier_name>
        <INSDQualifier_value>OTHER</INSDQualifier_value>
       </INSDQualifier>
       <INSDQualifier id="q11667">
        <INSDQualifier_name>note</INSDQualifier_name>
        <INSDQualifier_value>2&apos;-O-methyl nucleotide</INSDQualifier_value>
        <NonEnglishQualifier_value>2&apos;-O-甲基核苷酸
</NonEnglishQualifier_value>
       </INSDQualifier>
      </INSDFeature_quals>
     </INSDFeature>
     <INSDFeature>
      <INSDFeature_key>modified_base</INSDFeature_key>
      <INSDFeature_location>33</INSDFeature_location>
      <INSDFeature_quals>
       <INSDQualifier>
        <INSDQualifier_name>mod_base</INSDQualifier_name>
        <INSDQualifier_value>OTHER</INSDQualifier_value>
       </INSDQualifier>
       <INSDQualifier id="q11668">
        <INSDQualifier_name>note</INSDQualifier_name>
        <INSDQualifier_value>2&apos;-O-methyl nucleotide</INSDQualifier_value>
        <NonEnglishQualifier_value>2&apos;-O-甲基核苷酸
</NonEnglishQualifier_value>
       </INSDQualifier>
      </INSDFeature_quals>
     </INSDFeature>
     <INSDFeature>
      <INSDFeature_key>modified_base</INSDFeature_key>
      <INSDFeature_location>34</INSDFeature_location>
      <INSDFeature_quals>
       <INSDQualifier>
        <INSDQualifier_name>mod_base</INSDQualifier_name>
        <INSDQualifier_value>OTHER</INSDQualifier_value>
       </INSDQualifier>
       <INSDQualifier id="q11669">
        <INSDQualifier_name>note</INSDQualifier_name>
```

```
        <INSDQualifier_value>2&apos;-O-methyl nucleotide</INSDQualifier_value>
        <NonEnglishQualifier_value>2&apos;-O-甲基核苷酸
</NonEnglishQualifier_value>
      </INSDQualifier>
     </INSDFeature_quals>
    </INSDFeature>
    <INSDFeature>
     <INSDFeature_key>modified_base</INSDFeature_key>
     <INSDFeature_location>35</INSDFeature_location>
     <INSDFeature_quals>
      <INSDQualifier>
       <INSDQualifier_name>mod_base</INSDQualifier_name>
       <INSDQualifier_value>OTHER</INSDQualifier_value>
      </INSDQualifier>
      <INSDQualifier id="q11670">
       <INSDQualifier_name>note</INSDQualifier_name>
       <INSDQualifier_value>2&apos;-O-methyl nucleotide</INSDQualifier_value>
       <NonEnglishQualifier_value>2&apos;-O-甲基核苷酸
</NonEnglishQualifier_value>
      </INSDQualifier>
     </INSDFeature_quals>
    </INSDFeature>
    <INSDFeature>
     <INSDFeature_key>modified_base</INSDFeature_key>
     <INSDFeature_location>36</INSDFeature_location>
     <INSDFeature_quals>
      <INSDQualifier>
       <INSDQualifier_name>mod_base</INSDQualifier_name>
       <INSDQualifier_value>OTHER</INSDQualifier_value>
      </INSDQualifier>
      <INSDQualifier id="q11671">
       <INSDQualifier_name>note</INSDQualifier_name>
       <INSDQualifier_value>2&apos;-O-methyl nucleotide</INSDQualifier_value>
       <NonEnglishQualifier_value>2&apos;-O-甲基核苷酸
</NonEnglishQualifier_value>
      </INSDQualifier>
     </INSDFeature_quals>
    </INSDFeature>
   </INSDSeq_feature-table>
```

```
    <INSDSeq_sequence>gacaacgctgccattgtctagcagccgaaaggctgc</INSDSeq_sequence>
   </INSDSeq>
  </SequenceData>
  <SequenceData sequenceIDNumber="768">
   <INSDSeq>
    <INSDSeq_length>22</INSDSeq_length>
    <INSDSeq_moltype>RNA</INSDSeq_moltype>
    <INSDSeq_division>PAT</INSDSeq_division>
    <INSDSeq_feature-table>
     <INSDFeature>
      <INSDFeature_key>source</INSDFeature_key>
      <INSDFeature_location>1..22</INSDFeature_location>
      <INSDFeature_quals>
       <INSDQualifier>
        <INSDQualifier_name>mol_type</INSDQualifier_name>
        <INSDQualifier_value>other RNA</INSDQualifier_value>
       </INSDQualifier>
       <INSDQualifier id="q11672">
        <INSDQualifier_name>organism</INSDQualifier_name>
        <INSDQualifier_value>synthetic construct</INSDQualifier_value>
        <NonEnglishQualifier_value>合成構築體</NonEnglishQualifier_value>
       </INSDQualifier>
      </INSDFeature_quals>
     </INSDFeature>
     <INSDFeature>
      <INSDFeature_key>modified_base</INSDFeature_key>
      <INSDFeature_location>1</INSDFeature_location>
      <INSDFeature_quals>
       <INSDQualifier>
        <INSDQualifier_name>mod_base</INSDQualifier_name>
        <INSDQualifier_value>OTHER</INSDQualifier_value>
       </INSDQualifier>
       <INSDQualifier id="q11673">
        <INSDQualifier_name>note</INSDQualifier_name>
        <INSDQualifier_value>4&apos;-O-monomethylphosphonate-2&apos;-O-methyl-
modified nucleotide</INSDQualifier_value>
        <NonEnglishQualifier_value>4&apos;-O-單甲基膦酸酯-2&apos;-O-甲基修飾之核
苷酸</NonEnglishQualifier_value>
       </INSDQualifier>
```

```
      </INSDFeature_quals>
     </INSDFeature>
     <INSDFeature>
      <INSDFeature_key>modified_base</INSDFeature_key>
      <INSDFeature_location>2</INSDFeature_location>
      <INSDFeature_quals>
       <INSDQualifier>
        <INSDQualifier_name>mod_base</INSDQualifier_name>
        <INSDQualifier_value>OTHER</INSDQualifier_value>
       </INSDQualifier>
       <INSDQualifier id="q11674">
        <INSDQualifier_name>note</INSDQualifier_name>
        <INSDQualifier_value>2&apos;-fluoro nucleotide
phosphorothioate</INSDQualifier_value>
       <NonEnglishQualifier_value>2&apos;-氟核苷酸硫代磷酸酯
</NonEnglishQualifier_value>
       </INSDQualifier>
      </INSDFeature_quals>
     </INSDFeature>
     <INSDFeature>
      <INSDFeature_key>modified_base</INSDFeature_key>
      <INSDFeature_location>3</INSDFeature_location>
      <INSDFeature_quals>
       <INSDQualifier>
        <INSDQualifier_name>mod_base</INSDQualifier_name>
        <INSDQualifier_value>OTHER</INSDQualifier_value>
       </INSDQualifier>
       <INSDQualifier id="q11675">
        <INSDQualifier_name>note</INSDQualifier_name>
        <INSDQualifier_value>2&apos;-fluoro nucleotide
phosphorothioate</INSDQualifier_value>
       <NonEnglishQualifier_value>2&apos;-氟核苷酸硫代磷酸酯
</NonEnglishQualifier_value>
       </INSDQualifier>
      </INSDFeature_quals>
     </INSDFeature>
     <INSDFeature>
      <INSDFeature_key>modified_base</INSDFeature_key>
      <INSDFeature_location>4</INSDFeature_location>
```

```
      <INSDFeature_quals>
       <INSDQualifier>
        <INSDQualifier_name>mod_base</INSDQualifier_name>
        <INSDQualifier_value>OTHER</INSDQualifier_value>
       </INSDQualifier>
       <INSDQualifier id="q11676">
        <INSDQualifier_name>note</INSDQualifier_name>
        <INSDQualifier_value>2&apos;-fluoro nucleotide</INSDQualifier_value>
        <NonEnglishQualifier_value>2&apos;-氟核苷酸</NonEnglishQualifier_value>
       </INSDQualifier>
      </INSDFeature_quals>
     </INSDFeature>
     <INSDFeature>
      <INSDFeature_key>modified_base</INSDFeature_key>
      <INSDFeature_location>5</INSDFeature_location>
      <INSDFeature_quals>
       <INSDQualifier>
        <INSDQualifier_name>mod_base</INSDQualifier_name>
        <INSDQualifier_value>OTHER</INSDQualifier_value>
       </INSDQualifier>
       <INSDQualifier id="q11677">
        <INSDQualifier_name>note</INSDQualifier_name>
        <INSDQualifier_value>2&apos;-fluoro nucleotide</INSDQualifier_value>
        <NonEnglishQualifier_value>2&apos;-氟核苷酸</NonEnglishQualifier_value>
       </INSDQualifier>
      </INSDFeature_quals>
     </INSDFeature>
     <INSDFeature>
      <INSDFeature_key>modified_base</INSDFeature_key>
      <INSDFeature_location>6</INSDFeature_location>
      <INSDFeature_quals>
       <INSDQualifier>
        <INSDQualifier_name>mod_base</INSDQualifier_name>
        <INSDQualifier_value>OTHER</INSDQualifier_value>
       </INSDQualifier>
       <INSDQualifier id="q11678">
        <INSDQualifier_name>note</INSDQualifier_name>
        <INSDQualifier_value>2&apos;-O-methyl nucleotide</INSDQualifier_value>
        <NonEnglishQualifier_value>2&apos;-O-甲基核苷酸
</NonEnglishQualifier_value>
```

```
      </INSDQualifier>
     </INSDFeature_quals>
    </INSDFeature>
    <INSDFeature>
     <INSDFeature_key>modified_base</INSDFeature_key>
     <INSDFeature_location>7</INSDFeature_location>
     <INSDFeature_quals>
      <INSDQualifier>
       <INSDQualifier_name>mod_base</INSDQualifier_name>
       <INSDQualifier_value>OTHER</INSDQualifier_value>
      </INSDQualifier>
      <INSDQualifier id="q11679">
       <INSDQualifier_name>note</INSDQualifier_name>
       <INSDQualifier_value>2&apos;-fluoro nucleotide</INSDQualifier_value>
       <NonEnglishQualifier_value>2&apos;-氟核苷酸</NonEnglishQualifier_value>
      </INSDQualifier>
     </INSDFeature_quals>
    </INSDFeature>
    <INSDFeature>
     <INSDFeature_key>modified_base</INSDFeature_key>
     <INSDFeature_location>8</INSDFeature_location>
     <INSDFeature_quals>
      <INSDQualifier>
       <INSDQualifier_name>mod_base</INSDQualifier_name>
       <INSDQualifier_value>OTHER</INSDQualifier_value>
      </INSDQualifier>
      <INSDQualifier id="q11680">
       <INSDQualifier_name>note</INSDQualifier_name>
       <INSDQualifier_value>2&apos;-O-methyl nucleotide</INSDQualifier_value>
       <NonEnglishQualifier_value>2&apos;-O-甲基核苷酸
</NonEnglishQualifier_value>
      </INSDQualifier>
     </INSDFeature_quals>
    </INSDFeature>
    <INSDFeature>
     <INSDFeature_key>modified_base</INSDFeature_key>
     <INSDFeature_location>9</INSDFeature_location>
     <INSDFeature_quals>
      <INSDQualifier>
```

```
        <INSDQualifier_name>mod_base</INSDQualifier_name>
        <INSDQualifier_value>OTHER</INSDQualifier_value>
       </INSDQualifier>
       <INSDQualifier id="q11681">
        <INSDQualifier_name>note</INSDQualifier_name>
        <INSDQualifier_value>2&apos;-O-methyl nucleotide</INSDQualifier_value>
        <NonEnglishQualifier_value>2&apos;-O-甲基核苷酸
</NonEnglishQualifier_value>
      </INSDQualifier>
     </INSDFeature_quals>
    </INSDFeature>
    <INSDFeature>
     <INSDFeature_key>modified_base</INSDFeature_key>
     <INSDFeature_location>10</INSDFeature_location>
     <INSDFeature_quals>
      <INSDQualifier>
       <INSDQualifier_name>mod_base</INSDQualifier_name>
       <INSDQualifier_value>OTHER</INSDQualifier_value>
      </INSDQualifier>
      <INSDQualifier id="q11682">
       <INSDQualifier_name>note</INSDQualifier_name>
       <INSDQualifier_value>2&apos;-fluoro nucleotide</INSDQualifier_value>
       <NonEnglishQualifier_value>2&apos;-氟核苷酸</NonEnglishQualifier_value>
      </INSDQualifier>
     </INSDFeature_quals>
    </INSDFeature>
    <INSDFeature>
     <INSDFeature_key>modified_base</INSDFeature_key>
     <INSDFeature_location>11</INSDFeature_location>
     <INSDFeature_quals>
      <INSDQualifier>
       <INSDQualifier_name>mod_base</INSDQualifier_name>
       <INSDQualifier_value>OTHER</INSDQualifier_value>
      </INSDQualifier>
      <INSDQualifier id="q11683">
       <INSDQualifier_name>note</INSDQualifier_name>
       <INSDQualifier_value>2&apos;-O-methyl nucleotide</INSDQualifier_value>
       <NonEnglishQualifier_value>2&apos;-O-甲基核苷酸
</NonEnglishQualifier_value>
```

```
      </INSDQualifier>
     </INSDFeature_quals>
    </INSDFeature>
    <INSDFeature>
     <INSDFeature_key>modified_base</INSDFeature_key>
     <INSDFeature_location>12</INSDFeature_location>
     <INSDFeature_quals>
      <INSDQualifier>
       <INSDQualifier_name>mod_base</INSDQualifier_name>
       <INSDQualifier_value>OTHER</INSDQualifier_value>
      </INSDQualifier>
      <INSDQualifier id="q11684">
       <INSDQualifier_name>note</INSDQualifier_name>
       <INSDQualifier_value>2&apos;-O-methyl nucleotide</INSDQualifier_value>
       <NonEnglishQualifier_value>2&apos;-O-甲基核苷酸
</NonEnglishQualifier_value>
      </INSDQualifier>
     </INSDFeature_quals>
    </INSDFeature>
    <INSDFeature>
     <INSDFeature_key>modified_base</INSDFeature_key>
     <INSDFeature_location>13</INSDFeature_location>
     <INSDFeature_quals>
      <INSDQualifier>
       <INSDQualifier_name>mod_base</INSDQualifier_name>
       <INSDQualifier_value>OTHER</INSDQualifier_value>
      </INSDQualifier>
      <INSDQualifier id="q11685">
       <INSDQualifier_name>note</INSDQualifier_name>
       <INSDQualifier_value>2&apos;-O-methyl nucleotide</INSDQualifier_value>
       <NonEnglishQualifier_value>2&apos;-O-甲基核苷酸
</NonEnglishQualifier_value>
      </INSDQualifier>
     </INSDFeature_quals>
    </INSDFeature>
    <INSDFeature>
     <INSDFeature_key>modified_base</INSDFeature_key>
     <INSDFeature_location>14</INSDFeature_location>
     <INSDFeature_quals>
```

```
        <INSDQualifier>
         <INSDQualifier_name>mod_base</INSDQualifier_name>
         <INSDQualifier_value>OTHER</INSDQualifier_value>
        </INSDQualifier>
        <INSDQualifier id="q11686">
         <INSDQualifier_name>note</INSDQualifier_name>
         <INSDQualifier_value>2&apos;-fluoro nucleotide</INSDQualifier_value>
         <NonEnglishQualifier_value>2&apos;-氟核苷酸</NonEnglishQualifier_value>
        </INSDQualifier>
       </INSDFeature_quals>
      </INSDFeature>
      <INSDFeature>
       <INSDFeature_key>modified_base</INSDFeature_key>
       <INSDFeature_location>15</INSDFeature_location>
       <INSDFeature_quals>
        <INSDQualifier>
         <INSDQualifier_name>mod_base</INSDQualifier_name>
         <INSDQualifier_value>OTHER</INSDQualifier_value>
        </INSDQualifier>
        <INSDQualifier id="q11687">
         <INSDQualifier_name>note</INSDQualifier_name>
         <INSDQualifier_value>2&apos;-O-methyl nucleotide</INSDQualifier_value>
         <NonEnglishQualifier_value>2&apos;-O-甲基核苷酸
</NonEnglishQualifier_value>
        </INSDQualifier>
       </INSDFeature_quals>
      </INSDFeature>
      <INSDFeature>
       <INSDFeature_key>modified_base</INSDFeature_key>
       <INSDFeature_location>16</INSDFeature_location>
       <INSDFeature_quals>
        <INSDQualifier>
         <INSDQualifier_name>mod_base</INSDQualifier_name>
         <INSDQualifier_value>OTHER</INSDQualifier_value>
        </INSDQualifier>
        <INSDQualifier id="q11688">
         <INSDQualifier_name>note</INSDQualifier_name>
         <INSDQualifier_value>2&apos;-O-methyl nucleotide</INSDQualifier_value>
         <NonEnglishQualifier_value>2&apos;-O-甲基核苷酸
</NonEnglishQualifier_value>
```

```
      </INSDQualifier>
     </INSDFeature_quals>
    </INSDFeature>
    <INSDFeature>
     <INSDFeature_key>modified_base</INSDFeature_key>
     <INSDFeature_location>17</INSDFeature_location>
     <INSDFeature_quals>
      <INSDQualifier>
       <INSDQualifier_name>mod_base</INSDQualifier_name>
       <INSDQualifier_value>OTHER</INSDQualifier_value>
      </INSDQualifier>
      <INSDQualifier id="q11689">
       <INSDQualifier_name>note</INSDQualifier_name>
       <INSDQualifier_value>2&apos;-O-methyl nucleotide</INSDQualifier_value>
       <NonEnglishQualifier_value>2&apos;-O-甲基核苷酸
</NonEnglishQualifier_value>
      </INSDQualifier>
     </INSDFeature_quals>
    </INSDFeature>
    <INSDFeature>
     <INSDFeature_key>modified_base</INSDFeature_key>
     <INSDFeature_location>18</INSDFeature_location>
     <INSDFeature_quals>
      <INSDQualifier>
       <INSDQualifier_name>mod_base</INSDQualifier_name>
       <INSDQualifier_value>OTHER</INSDQualifier_value>
      </INSDQualifier>
      <INSDQualifier id="q11690">
       <INSDQualifier_name>note</INSDQualifier_name>
       <INSDQualifier_value>2&apos;-O-methyl nucleotide</INSDQualifier_value>
       <NonEnglishQualifier_value>2&apos;-O-甲基核苷酸
</NonEnglishQualifier_value>
      </INSDQualifier>
     </INSDFeature_quals>
    </INSDFeature>
    <INSDFeature>
     <INSDFeature_key>modified_base</INSDFeature_key>
     <INSDFeature_location>19</INSDFeature_location>
     <INSDFeature_quals>
```

```
        <INSDQualifier>
         <INSDQualifier_name>mod_base</INSDQualifier_name>
         <INSDQualifier_value>OTHER</INSDQualifier_value>
        </INSDQualifier>
        <INSDQualifier id="q11691">
         <INSDQualifier_name>note</INSDQualifier_name>
         <INSDQualifier_value>2&apos;-O-methyl nucleotide</INSDQualifier_value>
         <NonEnglishQualifier_value>2&apos;-O-甲基核苷酸
</NonEnglishQualifier_value>
        </INSDQualifier>
       </INSDFeature_quals>
      </INSDFeature>
      <INSDFeature>
       <INSDFeature_key>modified_base</INSDFeature_key>
       <INSDFeature_location>20</INSDFeature_location>
       <INSDFeature_quals>
        <INSDQualifier>
         <INSDQualifier_name>mod_base</INSDQualifier_name>
         <INSDQualifier_value>OTHER</INSDQualifier_value>
        </INSDQualifier>
        <INSDQualifier id="q11692">
         <INSDQualifier_name>note</INSDQualifier_name>
         <INSDQualifier_value>2&apos;-O-methyl nucleotide
phosphorothioate</INSDQualifier_value>
         <NonEnglishQualifier_value>2&apos;-O-甲基核苷酸硫代磷酸酯
</NonEnglishQualifier_value>
        </INSDQualifier>
       </INSDFeature_quals>
      </INSDFeature>
      <INSDFeature>
       <INSDFeature_key>modified_base</INSDFeature_key>
       <INSDFeature_location>21</INSDFeature_location>
       <INSDFeature_quals>
        <INSDQualifier>
         <INSDQualifier_name>mod_base</INSDQualifier_name>
         <INSDQualifier_value>OTHER</INSDQualifier_value>
        </INSDQualifier>
        <INSDQualifier id="q11693">
         <INSDQualifier_name>note</INSDQualifier_name>
```

```
        <INSDQualifier_value>2&apos;-O-methyl nucleotide
phosphorothioate</INSDQualifier_value>
        <NonEnglishQualifier_value>2&apos;-O-甲基核苷酸硫代磷酸酯
</NonEnglishQualifier_value>
       </INSDQualifier>
      </INSDFeature_quals>
     </INSDFeature>
     <INSDFeature>
      <INSDFeature_key>modified_base</INSDFeature_key>
      <INSDFeature_location>22</INSDFeature_location>
      <INSDFeature_quals>
       <INSDQualifier>
        <INSDQualifier_name>mod_base</INSDQualifier_name>
        <INSDQualifier_value>OTHER</INSDQualifier_value>
       </INSDQualifier>
       <INSDQualifier id="q11694">
        <INSDQualifier_name>note</INSDQualifier_name>
        <INSDQualifier_value>2&apos;-O-methyl nucleotide</INSDQualifier_value>
        <NonEnglishQualifier_value>2&apos;-O-甲基核苷酸
</NonEnglishQualifier_value>
       </INSDQualifier>
      </INSDFeature_quals>
     </INSDFeature>
    </INSDSeq_feature-table>
    <INSDSeq_sequence>tagacaatggcagcgttgtcgg</INSDSeq_sequence>
   </INSDSeq>
  </SequenceData>
  <SequenceData sequenceIDNumber="769">
   <INSDSeq>
    <INSDSeq_length>36</INSDSeq_length>
    <INSDSeq_moltype>RNA</INSDSeq_moltype>
    <INSDSeq_division>PAT</INSDSeq_division>
    <INSDSeq_feature-table>
     <INSDFeature>
      <INSDFeature_key>source</INSDFeature_key>
      <INSDFeature_location>1..36</INSDFeature_location>
      <INSDFeature_quals>
       <INSDQualifier>
        <INSDQualifier_name>mol_type</INSDQualifier_name>
```

```
        <INSDQualifier_value>other RNA</INSDQualifier_value>
       </INSDQualifier>
       <INSDQualifier id="q11695">
        <INSDQualifier_name>organism</INSDQualifier_name>
        <INSDQualifier_value>synthetic construct</INSDQualifier_value>
        <NonEnglishQualifier_value>合成構築體</NonEnglishQualifier_value>
       </INSDQualifier>
      </INSDFeature_quals>
     </INSDFeature>
     <INSDFeature>
      <INSDFeature_key>modified_base</INSDFeature_key>
      <INSDFeature_location>1</INSDFeature_location>
      <INSDFeature_quals>
       <INSDQualifier>
        <INSDQualifier_name>mod_base</INSDQualifier_name>
        <INSDQualifier_value>OTHER</INSDQualifier_value>
       </INSDQualifier>
       <INSDQualifier id="q11696">
        <INSDQualifier_name>note</INSDQualifier_name>
        <INSDQualifier_value>2&apos;-O-methyl nucleotide
phosphorothioate</INSDQualifier_value>
        <NonEnglishQualifier_value>2&apos;-O-甲基核苷酸硫代磷酸酯
</NonEnglishQualifier_value>
       </INSDQualifier>
      </INSDFeature_quals>
     </INSDFeature>
     <INSDFeature>
      <INSDFeature_key>modified_base</INSDFeature_key>
      <INSDFeature_location>2</INSDFeature_location>
      <INSDFeature_quals>
       <INSDQualifier>
        <INSDQualifier_name>mod_base</INSDQualifier_name>
        <INSDQualifier_value>OTHER</INSDQualifier_value>
       </INSDQualifier>
       <INSDQualifier id="q11697">
        <INSDQualifier_name>note</INSDQualifier_name>
        <INSDQualifier_value>2&apos;-O-methyl nucleotide</INSDQualifier_value>
        <NonEnglishQualifier_value>2&apos;-O-甲基核苷酸
</NonEnglishQualifier_value>
```

```
      </INSDQualifier>
     </INSDFeature_quals>
    </INSDFeature>
    <INSDFeature>
     <INSDFeature_key>modified_base</INSDFeature_key>
     <INSDFeature_location>3</INSDFeature_location>
     <INSDFeature_quals>
      <INSDQualifier>
       <INSDQualifier_name>mod_base</INSDQualifier_name>
       <INSDQualifier_value>OTHER</INSDQualifier_value>
      </INSDQualifier>
      <INSDQualifier id="q11698">
       <INSDQualifier_name>note</INSDQualifier_name>
       <INSDQualifier_value>2&apos;-O-methyl nucleotide</INSDQualifier_value>
       <NonEnglishQualifier_value>2&apos;-O-甲基核苷酸
</NonEnglishQualifier_value>
      </INSDQualifier>
     </INSDFeature_quals>
    </INSDFeature>
    <INSDFeature>
     <INSDFeature_key>modified_base</INSDFeature_key>
     <INSDFeature_location>4</INSDFeature_location>
     <INSDFeature_quals>
      <INSDQualifier>
       <INSDQualifier_name>mod_base</INSDQualifier_name>
       <INSDQualifier_value>OTHER</INSDQualifier_value>
      </INSDQualifier>
      <INSDQualifier id="q11699">
       <INSDQualifier_name>note</INSDQualifier_name>
       <INSDQualifier_value>2&apos;-O-methyl nucleotide</INSDQualifier_value>
       <NonEnglishQualifier_value>2&apos;-O-甲基核苷酸
</NonEnglishQualifier_value>
      </INSDQualifier>
     </INSDFeature_quals>
    </INSDFeature>
    <INSDFeature>
     <INSDFeature_key>modified_base</INSDFeature_key>
     <INSDFeature_location>5</INSDFeature_location>
     <INSDFeature_quals>
```

```
        <INSDQualifier>
         <INSDQualifier_name>mod_base</INSDQualifier_name>
         <INSDQualifier_value>OTHER</INSDQualifier_value>
        </INSDQualifier>
        <INSDQualifier id="q11700">
         <INSDQualifier_name>note</INSDQualifier_name>
         <INSDQualifier_value>2&apos;-O-methyl nucleotide</INSDQualifier_value>
         <NonEnglishQualifier_value>2&apos;-O-甲基核苷酸
</NonEnglishQualifier_value>
        </INSDQualifier>
       </INSDFeature_quals>
      </INSDFeature>
      <INSDFeature>
       <INSDFeature_key>modified_base</INSDFeature_key>
       <INSDFeature_location>6</INSDFeature_location>
       <INSDFeature_quals>
        <INSDQualifier>
         <INSDQualifier_name>mod_base</INSDQualifier_name>
         <INSDQualifier_value>OTHER</INSDQualifier_value>
        </INSDQualifier>
        <INSDQualifier id="q11701">
         <INSDQualifier_name>note</INSDQualifier_name>
         <INSDQualifier_value>2&apos;-O-methyl nucleotide</INSDQualifier_value>
         <NonEnglishQualifier_value>2&apos;-O-甲基核苷酸
</NonEnglishQualifier_value>
        </INSDQualifier>
       </INSDFeature_quals>
      </INSDFeature>
      <INSDFeature>
       <INSDFeature_key>modified_base</INSDFeature_key>
       <INSDFeature_location>7</INSDFeature_location>
       <INSDFeature_quals>
        <INSDQualifier>
         <INSDQualifier_name>mod_base</INSDQualifier_name>
         <INSDQualifier_value>OTHER</INSDQualifier_value>
        </INSDQualifier>
        <INSDQualifier id="q11702">
         <INSDQualifier_name>note</INSDQualifier_name>
         <INSDQualifier_value>2&apos;-O-methyl nucleotide</INSDQualifier_value>
```

```
        <NonEnglishQualifier_value>2&apos;-O-甲基核苷酸
</NonEnglishQualifier_value>
       </INSDQualifier>
      </INSDFeature_quals>
     </INSDFeature>
     <INSDFeature>
      <INSDFeature_key>modified_base</INSDFeature_key>
      <INSDFeature_location>8</INSDFeature_location>
      <INSDFeature_quals>
       <INSDQualifier>
        <INSDQualifier_name>mod_base</INSDQualifier_name>
        <INSDQualifier_value>OTHER</INSDQualifier_value>
       </INSDQualifier>
       <INSDQualifier id="q11703">
        <INSDQualifier_name>note</INSDQualifier_name>
        <INSDQualifier_value>2&apos;-fluoro nucleotide</INSDQualifier_value>
        <NonEnglishQualifier_value>2&apos;-氟核苷酸</NonEnglishQualifier_value>
       </INSDQualifier>
      </INSDFeature_quals>
     </INSDFeature>
     <INSDFeature>
      <INSDFeature_key>modified_base</INSDFeature_key>
      <INSDFeature_location>9</INSDFeature_location>
      <INSDFeature_quals>
       <INSDQualifier>
        <INSDQualifier_name>mod_base</INSDQualifier_name>
        <INSDQualifier_value>OTHER</INSDQualifier_value>
       </INSDQualifier>
       <INSDQualifier id="q11704">
        <INSDQualifier_name>note</INSDQualifier_name>
        <INSDQualifier_value>2&apos;-fluoro nucleotide</INSDQualifier_value>
        <NonEnglishQualifier_value>2&apos;-氟核苷酸</NonEnglishQualifier_value>
       </INSDQualifier>
      </INSDFeature_quals>
     </INSDFeature>
     <INSDFeature>
      <INSDFeature_key>modified_base</INSDFeature_key>
      <INSDFeature_location>10</INSDFeature_location>
      <INSDFeature_quals>
```

```
      <INSDQualifier>
       <INSDQualifier_name>mod_base</INSDQualifier_name>
       <INSDQualifier_value>OTHER</INSDQualifier_value>
      </INSDQualifier>
      <INSDQualifier id="q11705">
       <INSDQualifier_name>note</INSDQualifier_name>
       <INSDQualifier_value>2&apos;-fluoro nucleotide</INSDQualifier_value>
       <NonEnglishQualifier_value>2&apos;-氟核苷酸</NonEnglishQualifier_value>
      </INSDQualifier>
     </INSDFeature_quals>
    </INSDFeature>
    <INSDFeature>
     <INSDFeature_key>modified_base</INSDFeature_key>
     <INSDFeature_location>11</INSDFeature_location>
     <INSDFeature_quals>
      <INSDQualifier>
       <INSDQualifier_name>mod_base</INSDQualifier_name>
       <INSDQualifier_value>OTHER</INSDQualifier_value>
      </INSDQualifier>
      <INSDQualifier id="q11706">
       <INSDQualifier_name>note</INSDQualifier_name>
       <INSDQualifier_value>2&apos;-fluoro nucleotide</INSDQualifier_value>
       <NonEnglishQualifier_value>2&apos;-氟核苷酸</NonEnglishQualifier_value>
      </INSDQualifier>
     </INSDFeature_quals>
    </INSDFeature>
    <INSDFeature>
     <INSDFeature_key>modified_base</INSDFeature_key>
     <INSDFeature_location>12</INSDFeature_location>
     <INSDFeature_quals>
      <INSDQualifier>
       <INSDQualifier_name>mod_base</INSDQualifier_name>
       <INSDQualifier_value>OTHER</INSDQualifier_value>
      </INSDQualifier>
      <INSDQualifier id="q11707">
       <INSDQualifier_name>note</INSDQualifier_name>
       <INSDQualifier_value>2&apos;-O-methyl nucleotide</INSDQualifier_value>
       <NonEnglishQualifier_value>2&apos;-O-甲基核苷酸
</NonEnglishQualifier_value>
```

```
      </INSDQualifier>
     </INSDFeature_quals>
    </INSDFeature>
    <INSDFeature>
     <INSDFeature_key>modified_base</INSDFeature_key>
     <INSDFeature_location>13</INSDFeature_location>
     <INSDFeature_quals>
      <INSDQualifier>
       <INSDQualifier_name>mod_base</INSDQualifier_name>
       <INSDQualifier_value>OTHER</INSDQualifier_value>
      </INSDQualifier>
      <INSDQualifier id="q11708">
       <INSDQualifier_name>note</INSDQualifier_name>
       <INSDQualifier_value>2&apos;-O-methyl nucleotide</INSDQualifier_value>
       <NonEnglishQualifier_value>2&apos;-O-甲基核苷酸
</NonEnglishQualifier_value>
      </INSDQualifier>
     </INSDFeature_quals>
    </INSDFeature>
    <INSDFeature>
     <INSDFeature_key>modified_base</INSDFeature_key>
     <INSDFeature_location>14</INSDFeature_location>
     <INSDFeature_quals>
      <INSDQualifier>
       <INSDQualifier_name>mod_base</INSDQualifier_name>
       <INSDQualifier_value>OTHER</INSDQualifier_value>
      </INSDQualifier>
      <INSDQualifier id="q11709">
       <INSDQualifier_name>note</INSDQualifier_name>
       <INSDQualifier_value>2&apos;-O-methyl nucleotide</INSDQualifier_value>
       <NonEnglishQualifier_value>2&apos;-O-甲基核苷酸
</NonEnglishQualifier_value>
      </INSDQualifier>
     </INSDFeature_quals>
    </INSDFeature>
    <INSDFeature>
     <INSDFeature_key>modified_base</INSDFeature_key>
     <INSDFeature_location>15</INSDFeature_location>
     <INSDFeature_quals>
```

```
        <INSDQualifier>
         <INSDQualifier_name>mod_base</INSDQualifier_name>
         <INSDQualifier_value>OTHER</INSDQualifier_value>
        </INSDQualifier>
        <INSDQualifier id="q11710">
         <INSDQualifier_name>note</INSDQualifier_name>
         <INSDQualifier_value>2&apos;-O-methyl nucleotide</INSDQualifier_value>
         <NonEnglishQualifier_value>2&apos;-O-甲基核苷酸
</NonEnglishQualifier_value>
        </INSDQualifier>
       </INSDFeature_quals>
      </INSDFeature>
      <INSDFeature>
       <INSDFeature_key>modified_base</INSDFeature_key>
       <INSDFeature_location>16</INSDFeature_location>
       <INSDFeature_quals>
        <INSDQualifier>
         <INSDQualifier_name>mod_base</INSDQualifier_name>
         <INSDQualifier_value>OTHER</INSDQualifier_value>
        </INSDQualifier>
        <INSDQualifier id="q11711">
         <INSDQualifier_name>note</INSDQualifier_name>
         <INSDQualifier_value>2&apos;-O-methyl nucleotide</INSDQualifier_value>
         <NonEnglishQualifier_value>2&apos;-O-甲基核苷酸
</NonEnglishQualifier_value>
        </INSDQualifier>
       </INSDFeature_quals>
      </INSDFeature>
      <INSDFeature>
       <INSDFeature_key>modified_base</INSDFeature_key>
       <INSDFeature_location>17</INSDFeature_location>
       <INSDFeature_quals>
        <INSDQualifier>
         <INSDQualifier_name>mod_base</INSDQualifier_name>
         <INSDQualifier_value>OTHER</INSDQualifier_value>
        </INSDQualifier>
        <INSDQualifier id="q11712">
         <INSDQualifier_name>note</INSDQualifier_name>
         <INSDQualifier_value>2&apos;-O-methyl nucleotide</INSDQualifier_value>
```

```
        <NonEnglishQualifier_value>2&apos;-O-甲基核苷酸
</NonEnglishQualifier_value>
       </INSDQualifier>
      </INSDFeature_quals>
     </INSDFeature>
     <INSDFeature>
      <INSDFeature_key>modified_base</INSDFeature_key>
      <INSDFeature_location>18</INSDFeature_location>
      <INSDFeature_quals>
       <INSDQualifier>
        <INSDQualifier_name>mod_base</INSDQualifier_name>
        <INSDQualifier_value>OTHER</INSDQualifier_value>
       </INSDQualifier>
       <INSDQualifier id="q11713">
        <INSDQualifier_name>note</INSDQualifier_name>
        <INSDQualifier_value>2&apos;-O-methyl nucleotide</INSDQualifier_value>
        <NonEnglishQualifier_value>2&apos;-O-甲基核苷酸
</NonEnglishQualifier_value>
       </INSDQualifier>
      </INSDFeature_quals>
     </INSDFeature>
     <INSDFeature>
      <INSDFeature_key>modified_base</INSDFeature_key>
      <INSDFeature_location>19</INSDFeature_location>
      <INSDFeature_quals>
       <INSDQualifier>
        <INSDQualifier_name>mod_base</INSDQualifier_name>
        <INSDQualifier_value>OTHER</INSDQualifier_value>
       </INSDQualifier>
       <INSDQualifier id="q11714">
        <INSDQualifier_name>note</INSDQualifier_name>
        <INSDQualifier_value>2&apos;-O-methyl nucleotide</INSDQualifier_value>
        <NonEnglishQualifier_value>2&apos;-O-甲基核苷酸
</NonEnglishQualifier_value>
       </INSDQualifier>
      </INSDFeature_quals>
     </INSDFeature>
     <INSDFeature>
      <INSDFeature_key>modified_base</INSDFeature_key>
```

```
      <INSDFeature_location>20</INSDFeature_location>
      <INSDFeature_quals>
       <INSDQualifier>
        <INSDQualifier_name>mod_base</INSDQualifier_name>
        <INSDQualifier_value>OTHER</INSDQualifier_value>
       </INSDQualifier>
       <INSDQualifier id="q11715">
        <INSDQualifier_name>note</INSDQualifier_name>
        <INSDQualifier_value>2&apos;-O-methyl nucleotide</INSDQualifier_value>
        <NonEnglishQualifier_value>2&apos;-O-甲基核苷酸
</NonEnglishQualifier_value>
       </INSDQualifier>
      </INSDFeature_quals>
     </INSDFeature>
     <INSDFeature>
      <INSDFeature_key>modified_base</INSDFeature_key>
      <INSDFeature_location>21</INSDFeature_location>
      <INSDFeature_quals>
       <INSDQualifier>
        <INSDQualifier_name>mod_base</INSDQualifier_name>
        <INSDQualifier_value>OTHER</INSDQualifier_value>
       </INSDQualifier>
       <INSDQualifier id="q11716">
        <INSDQualifier_name>note</INSDQualifier_name>
        <INSDQualifier_value>2&apos;-O-methyl nucleotide</INSDQualifier_value>
        <NonEnglishQualifier_value>2&apos;-O-甲基核苷酸
</NonEnglishQualifier_value>
       </INSDQualifier>
      </INSDFeature_quals>
     </INSDFeature>
     <INSDFeature>
      <INSDFeature_key>modified_base</INSDFeature_key>
      <INSDFeature_location>22</INSDFeature_location>
      <INSDFeature_quals>
       <INSDQualifier>
        <INSDQualifier_name>mod_base</INSDQualifier_name>
        <INSDQualifier_value>OTHER</INSDQualifier_value>
       </INSDQualifier>
       <INSDQualifier id="q11717">
```

```
        <INSDQualifier_name>note</INSDQualifier_name>
        <INSDQualifier_value>2&apos;-O-methyl nucleotide</INSDQualifier_value>
        <NonEnglishQualifier_value>2&apos;-O-甲基核苷酸
</NonEnglishQualifier_value>
       </INSDQualifier>
      </INSDFeature_quals>
     </INSDFeature>
     <INSDFeature>
      <INSDFeature_key>modified_base</INSDFeature_key>
      <INSDFeature_location>23</INSDFeature_location>
      <INSDFeature_quals>
       <INSDQualifier>
        <INSDQualifier_name>mod_base</INSDQualifier_name>
        <INSDQualifier_value>OTHER</INSDQualifier_value>
       </INSDQualifier>
       <INSDQualifier id="q11718">
        <INSDQualifier_name>note</INSDQualifier_name>
        <INSDQualifier_value>2&apos;-O-methyl nucleotide</INSDQualifier_value>
        <NonEnglishQualifier_value>2&apos;-O-甲基核苷酸
</NonEnglishQualifier_value>
       </INSDQualifier>
      </INSDFeature_quals>
     </INSDFeature>
     <INSDFeature>
      <INSDFeature_key>modified_base</INSDFeature_key>
      <INSDFeature_location>24</INSDFeature_location>
      <INSDFeature_quals>
       <INSDQualifier>
        <INSDQualifier_name>mod_base</INSDQualifier_name>
        <INSDQualifier_value>OTHER</INSDQualifier_value>
       </INSDQualifier>
       <INSDQualifier id="q11719">
        <INSDQualifier_name>note</INSDQualifier_name>
        <INSDQualifier_value>2&apos;-O-methyl nucleotide</INSDQualifier_value>
        <NonEnglishQualifier_value>2&apos;-O-甲基核苷酸
</NonEnglishQualifier_value>
       </INSDQualifier>
      </INSDFeature_quals>
     </INSDFeature>
```

```
      <INSDFeature>
       <INSDFeature_key>modified_base</INSDFeature_key>
       <INSDFeature_location>25</INSDFeature_location>
       <INSDFeature_quals>
        <INSDQualifier>
         <INSDQualifier_name>mod_base</INSDQualifier_name>
         <INSDQualifier_value>OTHER</INSDQualifier_value>
        </INSDQualifier>
        <INSDQualifier id="q11720">
         <INSDQualifier_name>note</INSDQualifier_name>
         <INSDQualifier_value>2&apos;-O-methyl nucleotide</INSDQualifier_value>
         <NonEnglishQualifier_value>2&apos;-O-甲基核苷酸
</NonEnglishQualifier_value>
        </INSDQualifier>
       </INSDFeature_quals>
      </INSDFeature>
      <INSDFeature>
       <INSDFeature_key>modified_base</INSDFeature_key>
       <INSDFeature_location>26</INSDFeature_location>
       <INSDFeature_quals>
        <INSDQualifier>
         <INSDQualifier_name>mod_base</INSDQualifier_name>
         <INSDQualifier_value>OTHER</INSDQualifier_value>
        </INSDQualifier>
        <INSDQualifier id="q11721">
         <INSDQualifier_name>note</INSDQualifier_name>
         <INSDQualifier_value>2&apos;-O-methyl nucleotide</INSDQualifier_value>
         <NonEnglishQualifier_value>2&apos;-O-甲基核苷酸
</NonEnglishQualifier_value>
        </INSDQualifier>
       </INSDFeature_quals>
      </INSDFeature>
      <INSDFeature>
       <INSDFeature_key>modified_base</INSDFeature_key>
       <INSDFeature_location>27</INSDFeature_location>
       <INSDFeature_quals>
        <INSDQualifier>
         <INSDQualifier_name>mod_base</INSDQualifier_name>
         <INSDQualifier_value>OTHER</INSDQualifier_value>
```

```
      </INSDQualifier>
      <INSDQualifier id="q11722">
       <INSDQualifier_name>note</INSDQualifier_name>
       <INSDQualifier_value>2&apos;-O-methyl nucleotide</INSDQualifier_value>
       <NonEnglishQualifier_value>2&apos;-O-甲基核苷酸
</NonEnglishQualifier_value>
      </INSDQualifier>
     </INSDFeature_quals>
    </INSDFeature>
    <INSDFeature>
     <INSDFeature_key>modified_base</INSDFeature_key>
     <INSDFeature_location>28</INSDFeature_location>
     <INSDFeature_quals>
      <INSDQualifier>
       <INSDQualifier_name>mod_base</INSDQualifier_name>
       <INSDQualifier_value>OTHER</INSDQualifier_value>
      </INSDQualifier>
      <INSDQualifier id="q11723">
       <INSDQualifier_name>note</INSDQualifier_name>
       <INSDQualifier_value>2&apos;-aminodiethoxymethanol-Adenine-N-
acetylgalactosamine</INSDQualifier_value>
       <NonEnglishQualifier_value>2&apos;-胺基二乙氧基甲醇-腺嘌呤-N-乙醯基半乳糖
胺</NonEnglishQualifier_value>
      </INSDQualifier>
     </INSDFeature_quals>
    </INSDFeature>
    <INSDFeature>
     <INSDFeature_key>modified_base</INSDFeature_key>
     <INSDFeature_location>29</INSDFeature_location>
     <INSDFeature_quals>
      <INSDQualifier>
       <INSDQualifier_name>mod_base</INSDQualifier_name>
       <INSDQualifier_value>OTHER</INSDQualifier_value>
      </INSDQualifier>
      <INSDQualifier id="q11724">
       <INSDQualifier_name>note</INSDQualifier_name>
       <INSDQualifier_value>2&apos;-aminodiethoxymethanol-Adenine-N-
acetylgalactosamine</INSDQualifier_value>
       <NonEnglishQualifier_value>2&apos;-胺基二乙氧基甲醇-腺嘌呤-N-乙醯基半乳糖
胺</NonEnglishQualifier_value>
```

```
      </INSDQualifier>
     </INSDFeature_quals>
    </INSDFeature>
    <INSDFeature>
     <INSDFeature_key>modified_base</INSDFeature_key>
     <INSDFeature_location>30</INSDFeature_location>
     <INSDFeature_quals>
      <INSDQualifier>
       <INSDQualifier_name>mod_base</INSDQualifier_name>
       <INSDQualifier_value>OTHER</INSDQualifier_value>
      </INSDQualifier>
      <INSDQualifier id="q11725">
       <INSDQualifier_name>note</INSDQualifier_name>
       <INSDQualifier_value>2&apos;-aminodiethoxymethanol-Adenine-N-
acetylgalactosamine</INSDQualifier_value>
       <NonEnglishQualifier_value>2&apos;-胺基二乙氧基甲醇-腺嘌呤-N-乙醯基半乳糖
胺</NonEnglishQualifier_value>
      </INSDQualifier>
     </INSDFeature_quals>
    </INSDFeature>
    <INSDFeature>
     <INSDFeature_key>modified_base</INSDFeature_key>
     <INSDFeature_location>31</INSDFeature_location>
     <INSDFeature_quals>
      <INSDQualifier>
       <INSDQualifier_name>mod_base</INSDQualifier_name>
       <INSDQualifier_value>OTHER</INSDQualifier_value>
      </INSDQualifier>
      <INSDQualifier id="q11726">
       <INSDQualifier_name>note</INSDQualifier_name>
       <INSDQualifier_value>2&apos;-O-methyl nucleotide</INSDQualifier_value>
       <NonEnglishQualifier_value>2&apos;-O-甲基核苷酸
</NonEnglishQualifier_value>
      </INSDQualifier>
     </INSDFeature_quals>
    </INSDFeature>
    <INSDFeature>
     <INSDFeature_key>modified_base</INSDFeature_key>
     <INSDFeature_location>32</INSDFeature_location>
```

```
      <INSDFeature_quals>
       <INSDQualifier>
        <INSDQualifier_name>mod_base</INSDQualifier_name>
        <INSDQualifier_value>OTHER</INSDQualifier_value>
       </INSDQualifier>
       <INSDQualifier id="q11727">
        <INSDQualifier_name>note</INSDQualifier_name>
        <INSDQualifier_value>2&apos;-O-methyl nucleotide</INSDQualifier_value>
        <NonEnglishQualifier_value>2&apos;-O-甲基核苷酸
</NonEnglishQualifier_value>
       </INSDQualifier>
      </INSDFeature_quals>
     </INSDFeature>
     <INSDFeature>
      <INSDFeature_key>modified_base</INSDFeature_key>
      <INSDFeature_location>33</INSDFeature_location>
      <INSDFeature_quals>
       <INSDQualifier>
        <INSDQualifier_name>mod_base</INSDQualifier_name>
        <INSDQualifier_value>OTHER</INSDQualifier_value>
       </INSDQualifier>
       <INSDQualifier id="q11728">
        <INSDQualifier_name>note</INSDQualifier_name>
        <INSDQualifier_value>2&apos;-O-methyl nucleotide</INSDQualifier_value>
        <NonEnglishQualifier_value>2&apos;-O-甲基核苷酸
</NonEnglishQualifier_value>
       </INSDQualifier>
      </INSDFeature_quals>
     </INSDFeature>
     <INSDFeature>
      <INSDFeature_key>modified_base</INSDFeature_key>
      <INSDFeature_location>34</INSDFeature_location>
      <INSDFeature_quals>
       <INSDQualifier>
        <INSDQualifier_name>mod_base</INSDQualifier_name>
        <INSDQualifier_value>OTHER</INSDQualifier_value>
       </INSDQualifier>
       <INSDQualifier id="q11729">
        <INSDQualifier_name>note</INSDQualifier_name>
```

```
        <INSDQualifier_value>2&apos;-O-methyl nucleotide</INSDQualifier_value>
        <NonEnglishQualifier_value>2&apos;-O-甲基核苷酸
</NonEnglishQualifier_value>
      </INSDQualifier>
     </INSDFeature_quals>
    </INSDFeature>
    <INSDFeature>
     <INSDFeature_key>modified_base</INSDFeature_key>
     <INSDFeature_location>35</INSDFeature_location>
     <INSDFeature_quals>
      <INSDQualifier>
       <INSDQualifier_name>mod_base</INSDQualifier_name>
       <INSDQualifier_value>OTHER</INSDQualifier_value>
      </INSDQualifier>
      <INSDQualifier id="q11730">
       <INSDQualifier_name>note</INSDQualifier_name>
       <INSDQualifier_value>2&apos;-O-methyl nucleotide</INSDQualifier_value>
       <NonEnglishQualifier_value>2&apos;-O-甲基核苷酸
</NonEnglishQualifier_value>
      </INSDQualifier>
     </INSDFeature_quals>
    </INSDFeature>
    <INSDFeature>
     <INSDFeature_key>modified_base</INSDFeature_key>
     <INSDFeature_location>36</INSDFeature_location>
     <INSDFeature_quals>
      <INSDQualifier>
       <INSDQualifier_name>mod_base</INSDQualifier_name>
       <INSDQualifier_value>OTHER</INSDQualifier_value>
      </INSDQualifier>
      <INSDQualifier id="q11731">
       <INSDQualifier_name>note</INSDQualifier_name>
       <INSDQualifier_value>2&apos;-O-methyl nucleotide</INSDQualifier_value>
       <NonEnglishQualifier_value>2&apos;-O-甲基核苷酸
</NonEnglishQualifier_value>
      </INSDQualifier>
     </INSDFeature_quals>
    </INSDFeature>
   </INSDSeq_feature-table>
```

```
    <INSDSeq_sequence>gctgcctcctgactgtaatagcagccgaaaggctgc</INSDSeq_sequence>
   </INSDSeq>
  </SequenceData>
  <SequenceData sequenceIDNumber="770">
   <INSDSeq>
    <INSDSeq_length>22</INSDSeq_length>
    <INSDSeq_moltype>RNA</INSDSeq_moltype>
    <INSDSeq_division>PAT</INSDSeq_division>
    <INSDSeq_feature-table>
     <INSDFeature>
      <INSDFeature_key>source</INSDFeature_key>
      <INSDFeature_location>1..22</INSDFeature_location>
      <INSDFeature_quals>
       <INSDQualifier>
        <INSDQualifier_name>mol_type</INSDQualifier_name>
        <INSDQualifier_value>other RNA</INSDQualifier_value>
       </INSDQualifier>
       <INSDQualifier id="q11732">
        <INSDQualifier_name>organism</INSDQualifier_name>
        <INSDQualifier_value>synthetic construct</INSDQualifier_value>
        <NonEnglishQualifier_value>合成構築體</NonEnglishQualifier_value>
       </INSDQualifier>
      </INSDFeature_quals>
     </INSDFeature>
     <INSDFeature>
      <INSDFeature_key>modified_base</INSDFeature_key>
      <INSDFeature_location>1</INSDFeature_location>
      <INSDFeature_quals>
       <INSDQualifier>
        <INSDQualifier_name>mod_base</INSDQualifier_name>
        <INSDQualifier_value>OTHER</INSDQualifier_value>
       </INSDQualifier>
       <INSDQualifier id="q11733">
        <INSDQualifier_name>note</INSDQualifier_name>
        <INSDQualifier_value>4&apos;-O-monomethylphosphonate-2&apos;-O-methyl-
modified nucleotide</INSDQualifier_value>
        <NonEnglishQualifier_value>4&apos;-O-單甲基膦酸酯-2&apos;-O-甲基修飾之核
苷酸</NonEnglishQualifier_value>
       </INSDQualifier>
```

```
      </INSDFeature_quals>
     </INSDFeature>
     <INSDFeature>
      <INSDFeature_key>modified_base</INSDFeature_key>
      <INSDFeature_location>2</INSDFeature_location>
      <INSDFeature_quals>
       <INSDQualifier>
        <INSDQualifier_name>mod_base</INSDQualifier_name>
        <INSDQualifier_value>OTHER</INSDQualifier_value>
       </INSDQualifier>
       <INSDQualifier id="q11734">
        <INSDQualifier_name>note</INSDQualifier_name>
        <INSDQualifier_value>2&apos;-fluoro nucleotide
phosphorothioate</INSDQualifier_value>
       <NonEnglishQualifier_value>2&apos;-氟核苷酸硫代磷酸酯
</NonEnglishQualifier_value>
       </INSDQualifier>
      </INSDFeature_quals>
     </INSDFeature>
     <INSDFeature>
      <INSDFeature_key>modified_base</INSDFeature_key>
      <INSDFeature_location>3</INSDFeature_location>
      <INSDFeature_quals>
       <INSDQualifier>
        <INSDQualifier_name>mod_base</INSDQualifier_name>
        <INSDQualifier_value>OTHER</INSDQualifier_value>
       </INSDQualifier>
       <INSDQualifier id="q11735">
        <INSDQualifier_name>note</INSDQualifier_name>
        <INSDQualifier_value>2&apos;-fluoro nucleotide
phosphorothioate</INSDQualifier_value>
       <NonEnglishQualifier_value>2&apos;-氟核苷酸硫代磷酸酯
</NonEnglishQualifier_value>
       </INSDQualifier>
      </INSDFeature_quals>
     </INSDFeature>
     <INSDFeature>
      <INSDFeature_key>modified_base</INSDFeature_key>
      <INSDFeature_location>4</INSDFeature_location>
```

```
      <INSDFeature_quals>
       <INSDQualifier>
        <INSDQualifier_name>mod_base</INSDQualifier_name>
        <INSDQualifier_value>OTHER</INSDQualifier_value>
       </INSDQualifier>
       <INSDQualifier id="q11736">
        <INSDQualifier_name>note</INSDQualifier_name>
        <INSDQualifier_value>2&apos;-fluoro nucleotide</INSDQualifier_value>
        <NonEnglishQualifier_value>2&apos;-氟核苷酸</NonEnglishQualifier_value>
       </INSDQualifier>
      </INSDFeature_quals>
     </INSDFeature>
     <INSDFeature>
      <INSDFeature_key>modified_base</INSDFeature_key>
      <INSDFeature_location>5</INSDFeature_location>
      <INSDFeature_quals>
       <INSDQualifier>
        <INSDQualifier_name>mod_base</INSDQualifier_name>
        <INSDQualifier_value>OTHER</INSDQualifier_value>
       </INSDQualifier>
       <INSDQualifier id="q11737">
        <INSDQualifier_name>note</INSDQualifier_name>
        <INSDQualifier_value>2&apos;-fluoro nucleotide</INSDQualifier_value>
        <NonEnglishQualifier_value>2&apos;-氟核苷酸</NonEnglishQualifier_value>
       </INSDQualifier>
      </INSDFeature_quals>
     </INSDFeature>
     <INSDFeature>
      <INSDFeature_key>modified_base</INSDFeature_key>
      <INSDFeature_location>6</INSDFeature_location>
      <INSDFeature_quals>
       <INSDQualifier>
        <INSDQualifier_name>mod_base</INSDQualifier_name>
        <INSDQualifier_value>OTHER</INSDQualifier_value>
       </INSDQualifier>
       <INSDQualifier id="q11738">
        <INSDQualifier_name>note</INSDQualifier_name>
        <INSDQualifier_value>2&apos;-O-methyl nucleotide</INSDQualifier_value>
        <NonEnglishQualifier_value>2&apos;-O-甲基核苷酸
</NonEnglishQualifier_value>
```

```
      </INSDQualifier>
     </INSDFeature_quals>
    </INSDFeature>
    <INSDFeature>
     <INSDFeature_key>modified_base</INSDFeature_key>
     <INSDFeature_location>7</INSDFeature_location>
     <INSDFeature_quals>
      <INSDQualifier>
       <INSDQualifier_name>mod_base</INSDQualifier_name>
       <INSDQualifier_value>OTHER</INSDQualifier_value>
      </INSDQualifier>
      <INSDQualifier id="q11739">
       <INSDQualifier_name>note</INSDQualifier_name>
       <INSDQualifier_value>2&apos;-fluoro nucleotide</INSDQualifier_value>
       <NonEnglishQualifier_value>2&apos;-氟核苷酸</NonEnglishQualifier_value>
      </INSDQualifier>
     </INSDFeature_quals>
    </INSDFeature>
    <INSDFeature>
     <INSDFeature_key>modified_base</INSDFeature_key>
     <INSDFeature_location>8</INSDFeature_location>
     <INSDFeature_quals>
      <INSDQualifier>
       <INSDQualifier_name>mod_base</INSDQualifier_name>
       <INSDQualifier_value>OTHER</INSDQualifier_value>
      </INSDQualifier>
      <INSDQualifier id="q11740">
       <INSDQualifier_name>note</INSDQualifier_name>
       <INSDQualifier_value>2&apos;-O-methyl nucleotide</INSDQualifier_value>
       <NonEnglishQualifier_value>2&apos;-O-甲基核苷酸
</NonEnglishQualifier_value>
      </INSDQualifier>
     </INSDFeature_quals>
    </INSDFeature>
    <INSDFeature>
     <INSDFeature_key>modified_base</INSDFeature_key>
     <INSDFeature_location>9</INSDFeature_location>
     <INSDFeature_quals>
      <INSDQualifier>
```

```
        <INSDQualifier_name>mod_base</INSDQualifier_name>
        <INSDQualifier_value>OTHER</INSDQualifier_value>
       </INSDQualifier>
       <INSDQualifier id="q11741">
        <INSDQualifier_name>note</INSDQualifier_name>
        <INSDQualifier_value>2&apos;-O-methyl nucleotide</INSDQualifier_value>
        <NonEnglishQualifier_value>2&apos;-O-甲基核苷酸
</NonEnglishQualifier_value>
      </INSDQualifier>
     </INSDFeature_quals>
    </INSDFeature>
    <INSDFeature>
     <INSDFeature_key>modified_base</INSDFeature_key>
     <INSDFeature_location>10</INSDFeature_location>
     <INSDFeature_quals>
      <INSDQualifier>
       <INSDQualifier_name>mod_base</INSDQualifier_name>
       <INSDQualifier_value>OTHER</INSDQualifier_value>
      </INSDQualifier>
      <INSDQualifier id="q11742">
       <INSDQualifier_name>note</INSDQualifier_name>
       <INSDQualifier_value>2&apos;-fluoro nucleotide</INSDQualifier_value>
       <NonEnglishQualifier_value>2&apos;-氟核苷酸</NonEnglishQualifier_value>
      </INSDQualifier>
     </INSDFeature_quals>
    </INSDFeature>
    <INSDFeature>
     <INSDFeature_key>modified_base</INSDFeature_key>
     <INSDFeature_location>11</INSDFeature_location>
     <INSDFeature_quals>
      <INSDQualifier>
       <INSDQualifier_name>mod_base</INSDQualifier_name>
       <INSDQualifier_value>OTHER</INSDQualifier_value>
      </INSDQualifier>
      <INSDQualifier id="q11743">
       <INSDQualifier_name>note</INSDQualifier_name>
       <INSDQualifier_value>2&apos;-O-methyl nucleotide</INSDQualifier_value>
       <NonEnglishQualifier_value>2&apos;-O-甲基核苷酸
</NonEnglishQualifier_value>
```

```
      </INSDQualifier>
     </INSDFeature_quals>
    </INSDFeature>
    <INSDFeature>
     <INSDFeature_key>modified_base</INSDFeature_key>
     <INSDFeature_location>12</INSDFeature_location>
     <INSDFeature_quals>
      <INSDQualifier>
       <INSDQualifier_name>mod_base</INSDQualifier_name>
       <INSDQualifier_value>OTHER</INSDQualifier_value>
      </INSDQualifier>
      <INSDQualifier id="q11744">
       <INSDQualifier_name>note</INSDQualifier_name>
       <INSDQualifier_value>2&apos;-O-methyl nucleotide</INSDQualifier_value>
       <NonEnglishQualifier_value>2&apos;-O-甲基核苷酸
</NonEnglishQualifier_value>
      </INSDQualifier>
     </INSDFeature_quals>
    </INSDFeature>
    <INSDFeature>
     <INSDFeature_key>modified_base</INSDFeature_key>
     <INSDFeature_location>13</INSDFeature_location>
     <INSDFeature_quals>
      <INSDQualifier>
       <INSDQualifier_name>mod_base</INSDQualifier_name>
       <INSDQualifier_value>OTHER</INSDQualifier_value>
      </INSDQualifier>
      <INSDQualifier id="q11745">
       <INSDQualifier_name>note</INSDQualifier_name>
       <INSDQualifier_value>2&apos;-O-methyl nucleotide</INSDQualifier_value>
       <NonEnglishQualifier_value>2&apos;-O-甲基核苷酸
</NonEnglishQualifier_value>
      </INSDQualifier>
     </INSDFeature_quals>
    </INSDFeature>
    <INSDFeature>
     <INSDFeature_key>modified_base</INSDFeature_key>
     <INSDFeature_location>14</INSDFeature_location>
     <INSDFeature_quals>
```

```
        <INSDQualifier>
         <INSDQualifier_name>mod_base</INSDQualifier_name>
         <INSDQualifier_value>OTHER</INSDQualifier_value>
        </INSDQualifier>
        <INSDQualifier id="q11746">
         <INSDQualifier_name>note</INSDQualifier_name>
         <INSDQualifier_value>2&apos;-fluoro nucleotide</INSDQualifier_value>
         <NonEnglishQualifier_value>2&apos;-氟核苷酸</NonEnglishQualifier_value>
        </INSDQualifier>
       </INSDFeature_quals>
      </INSDFeature>
      <INSDFeature>
       <INSDFeature_key>modified_base</INSDFeature_key>
       <INSDFeature_location>15</INSDFeature_location>
       <INSDFeature_quals>
        <INSDQualifier>
         <INSDQualifier_name>mod_base</INSDQualifier_name>
         <INSDQualifier_value>OTHER</INSDQualifier_value>
        </INSDQualifier>
        <INSDQualifier id="q11747">
         <INSDQualifier_name>note</INSDQualifier_name>
         <INSDQualifier_value>2&apos;-O-methyl nucleotide</INSDQualifier_value>
         <NonEnglishQualifier_value>2&apos;-O-甲基核苷酸
</NonEnglishQualifier_value>
        </INSDQualifier>
       </INSDFeature_quals>
      </INSDFeature>
      <INSDFeature>
       <INSDFeature_key>modified_base</INSDFeature_key>
       <INSDFeature_location>16</INSDFeature_location>
       <INSDFeature_quals>
        <INSDQualifier>
         <INSDQualifier_name>mod_base</INSDQualifier_name>
         <INSDQualifier_value>OTHER</INSDQualifier_value>
        </INSDQualifier>
        <INSDQualifier id="q11748">
         <INSDQualifier_name>note</INSDQualifier_name>
         <INSDQualifier_value>2&apos;-O-methyl nucleotide</INSDQualifier_value>
         <NonEnglishQualifier_value>2&apos;-O-甲基核苷酸
</NonEnglishQualifier_value>
```

```
      </INSDQualifier>
     </INSDFeature_quals>
    </INSDFeature>
    <INSDFeature>
     <INSDFeature_key>modified_base</INSDFeature_key>
     <INSDFeature_location>17</INSDFeature_location>
     <INSDFeature_quals>
      <INSDQualifier>
       <INSDQualifier_name>mod_base</INSDQualifier_name>
       <INSDQualifier_value>OTHER</INSDQualifier_value>
      </INSDQualifier>
      <INSDQualifier id="q11749">
       <INSDQualifier_name>note</INSDQualifier_name>
       <INSDQualifier_value>2&apos;-O-methyl nucleotide</INSDQualifier_value>
       <NonEnglishQualifier_value>2&apos;-O-甲基核苷酸
</NonEnglishQualifier_value>
      </INSDQualifier>
     </INSDFeature_quals>
    </INSDFeature>
    <INSDFeature>
     <INSDFeature_key>modified_base</INSDFeature_key>
     <INSDFeature_location>18</INSDFeature_location>
     <INSDFeature_quals>
      <INSDQualifier>
       <INSDQualifier_name>mod_base</INSDQualifier_name>
       <INSDQualifier_value>OTHER</INSDQualifier_value>
      </INSDQualifier>
      <INSDQualifier id="q11750">
       <INSDQualifier_name>note</INSDQualifier_name>
       <INSDQualifier_value>2&apos;-O-methyl nucleotide</INSDQualifier_value>
       <NonEnglishQualifier_value>2&apos;-O-甲基核苷酸
</NonEnglishQualifier_value>
      </INSDQualifier>
     </INSDFeature_quals>
    </INSDFeature>
    <INSDFeature>
     <INSDFeature_key>modified_base</INSDFeature_key>
     <INSDFeature_location>19</INSDFeature_location>
     <INSDFeature_quals>
```

```
        <INSDQualifier>
         <INSDQualifier_name>mod_base</INSDQualifier_name>
         <INSDQualifier_value>OTHER</INSDQualifier_value>
        </INSDQualifier>
        <INSDQualifier id="q11751">
         <INSDQualifier_name>note</INSDQualifier_name>
         <INSDQualifier_value>2&apos;-O-methyl nucleotide</INSDQualifier_value>
         <NonEnglishQualifier_value>2&apos;-O-甲基核苷酸
</NonEnglishQualifier_value>
        </INSDQualifier>
       </INSDFeature_quals>
      </INSDFeature>
      <INSDFeature>
       <INSDFeature_key>modified_base</INSDFeature_key>
       <INSDFeature_location>20</INSDFeature_location>
       <INSDFeature_quals>
        <INSDQualifier>
         <INSDQualifier_name>mod_base</INSDQualifier_name>
         <INSDQualifier_value>OTHER</INSDQualifier_value>
        </INSDQualifier>
        <INSDQualifier id="q11752">
         <INSDQualifier_name>note</INSDQualifier_name>
         <INSDQualifier_value>2&apos;-O-methyl nucleotide
phosphorothioate</INSDQualifier_value>
         <NonEnglishQualifier_value>2&apos;-O-甲基核苷酸硫代磷酸酯
</NonEnglishQualifier_value>
        </INSDQualifier>
       </INSDFeature_quals>
      </INSDFeature>
      <INSDFeature>
       <INSDFeature_key>modified_base</INSDFeature_key>
       <INSDFeature_location>21</INSDFeature_location>
       <INSDFeature_quals>
        <INSDQualifier>
         <INSDQualifier_name>mod_base</INSDQualifier_name>
         <INSDQualifier_value>OTHER</INSDQualifier_value>
        </INSDQualifier>
        <INSDQualifier id="q11753">
         <INSDQualifier_name>note</INSDQualifier_name>
```

```
        <INSDQualifier_value>2&apos;-O-methyl nucleotide
phosphorothioate</INSDQualifier_value>
        <NonEnglishQualifier_value>2&apos;-O-甲基核苷酸硫代磷酸酯
</NonEnglishQualifier_value>
       </INSDQualifier>
      </INSDFeature_quals>
     </INSDFeature>
     <INSDFeature>
      <INSDFeature_key>modified_base</INSDFeature_key>
      <INSDFeature_location>22</INSDFeature_location>
      <INSDFeature_quals>
       <INSDQualifier>
        <INSDQualifier_name>mod_base</INSDQualifier_name>
        <INSDQualifier_value>OTHER</INSDQualifier_value>
       </INSDQualifier>
       <INSDQualifier id="q11754">
        <INSDQualifier_name>note</INSDQualifier_name>
        <INSDQualifier_value>2&apos;-O-methyl nucleotide</INSDQualifier_value>
        <NonEnglishQualifier_value>2&apos;-O-甲基核苷酸
</NonEnglishQualifier_value>
       </INSDQualifier>
      </INSDFeature_quals>
     </INSDFeature>
    </INSDSeq_feature-table>
    <INSDSeq_sequence>tattacagtcaggaggcagcgg</INSDSeq_sequence>
   </INSDSeq>
  </SequenceData>
  <SequenceData sequenceIDNumber="771">
   <INSDSeq>
    <INSDSeq_length>36</INSDSeq_length>
    <INSDSeq_moltype>RNA</INSDSeq_moltype>
    <INSDSeq_division>PAT</INSDSeq_division>
    <INSDSeq_feature-table>
     <INSDFeature>
      <INSDFeature_key>source</INSDFeature_key>
      <INSDFeature_location>1..36</INSDFeature_location>
      <INSDFeature_quals>
       <INSDQualifier>
        <INSDQualifier_name>mol_type</INSDQualifier_name>
```

```
        <INSDQualifier_value>other RNA</INSDQualifier_value>
       </INSDQualifier>
       <INSDQualifier id="q11755">
        <INSDQualifier_name>organism</INSDQualifier_name>
        <INSDQualifier_value>synthetic construct</INSDQualifier_value>
        <NonEnglishQualifier_value>合成構築體</NonEnglishQualifier_value>
       </INSDQualifier>
      </INSDFeature_quals>
     </INSDFeature>
     <INSDFeature>
      <INSDFeature_key>modified_base</INSDFeature_key>
      <INSDFeature_location>1</INSDFeature_location>
      <INSDFeature_quals>
       <INSDQualifier>
        <INSDQualifier_name>mod_base</INSDQualifier_name>
        <INSDQualifier_value>OTHER</INSDQualifier_value>
       </INSDQualifier>
       <INSDQualifier id="q11756">
        <INSDQualifier_name>note</INSDQualifier_name>
        <INSDQualifier_value>2&apos;-O-methyl nucleotide
phosphorothioate</INSDQualifier_value>
        <NonEnglishQualifier_value>2&apos;-O-甲基核苷酸硫代磷酸酯
</NonEnglishQualifier_value>
       </INSDQualifier>
      </INSDFeature_quals>
     </INSDFeature>
     <INSDFeature>
      <INSDFeature_key>modified_base</INSDFeature_key>
      <INSDFeature_location>2</INSDFeature_location>
      <INSDFeature_quals>
       <INSDQualifier>
        <INSDQualifier_name>mod_base</INSDQualifier_name>
        <INSDQualifier_value>OTHER</INSDQualifier_value>
       </INSDQualifier>
       <INSDQualifier id="q11757">
        <INSDQualifier_name>note</INSDQualifier_name>
        <INSDQualifier_value>2&apos;-O-methyl nucleotide</INSDQualifier_value>
        <NonEnglishQualifier_value>2&apos;-O-甲基核苷酸
</NonEnglishQualifier_value>
```

```
      </INSDQualifier>
     </INSDFeature_quals>
    </INSDFeature>
    <INSDFeature>
     <INSDFeature_key>modified_base</INSDFeature_key>
     <INSDFeature_location>3</INSDFeature_location>
     <INSDFeature_quals>
      <INSDQualifier>
       <INSDQualifier_name>mod_base</INSDQualifier_name>
       <INSDQualifier_value>OTHER</INSDQualifier_value>
      </INSDQualifier>
      <INSDQualifier id="q11758">
       <INSDQualifier_name>note</INSDQualifier_name>
       <INSDQualifier_value>2&apos;-O-methyl nucleotide</INSDQualifier_value>
       <NonEnglishQualifier_value>2&apos;-O-甲基核苷酸
</NonEnglishQualifier_value>
      </INSDQualifier>
     </INSDFeature_quals>
    </INSDFeature>
    <INSDFeature>
     <INSDFeature_key>modified_base</INSDFeature_key>
     <INSDFeature_location>4</INSDFeature_location>
     <INSDFeature_quals>
      <INSDQualifier>
       <INSDQualifier_name>mod_base</INSDQualifier_name>
       <INSDQualifier_value>OTHER</INSDQualifier_value>
      </INSDQualifier>
      <INSDQualifier id="q11759">
       <INSDQualifier_name>note</INSDQualifier_name>
       <INSDQualifier_value>2&apos;-O-methyl nucleotide</INSDQualifier_value>
       <NonEnglishQualifier_value>2&apos;-O-甲基核苷酸
</NonEnglishQualifier_value>
      </INSDQualifier>
     </INSDFeature_quals>
    </INSDFeature>
    <INSDFeature>
     <INSDFeature_key>modified_base</INSDFeature_key>
     <INSDFeature_location>5</INSDFeature_location>
     <INSDFeature_quals>
```

```
        <INSDQualifier>
         <INSDQualifier_name>mod_base</INSDQualifier_name>
         <INSDQualifier_value>OTHER</INSDQualifier_value>
        </INSDQualifier>
        <INSDQualifier id="q11760">
         <INSDQualifier_name>note</INSDQualifier_name>
         <INSDQualifier_value>2&apos;-O-methyl nucleotide</INSDQualifier_value>
         <NonEnglishQualifier_value>2&apos;-O-甲基核苷酸
</NonEnglishQualifier_value>
        </INSDQualifier>
       </INSDFeature_quals>
      </INSDFeature>
      <INSDFeature>
       <INSDFeature_key>modified_base</INSDFeature_key>
       <INSDFeature_location>6</INSDFeature_location>
       <INSDFeature_quals>
        <INSDQualifier>
         <INSDQualifier_name>mod_base</INSDQualifier_name>
         <INSDQualifier_value>OTHER</INSDQualifier_value>
        </INSDQualifier>
        <INSDQualifier id="q11761">
         <INSDQualifier_name>note</INSDQualifier_name>
         <INSDQualifier_value>2&apos;-O-methyl nucleotide</INSDQualifier_value>
         <NonEnglishQualifier_value>2&apos;-O-甲基核苷酸
</NonEnglishQualifier_value>
        </INSDQualifier>
       </INSDFeature_quals>
      </INSDFeature>
      <INSDFeature>
       <INSDFeature_key>modified_base</INSDFeature_key>
       <INSDFeature_location>7</INSDFeature_location>
       <INSDFeature_quals>
        <INSDQualifier>
         <INSDQualifier_name>mod_base</INSDQualifier_name>
         <INSDQualifier_value>OTHER</INSDQualifier_value>
        </INSDQualifier>
        <INSDQualifier id="q11762">
         <INSDQualifier_name>note</INSDQualifier_name>
         <INSDQualifier_value>2&apos;-O-methyl nucleotide</INSDQualifier_value>
```

```
        <NonEnglishQualifier_value>2&apos;-O-甲基核苷酸
</NonEnglishQualifier_value>
       </INSDQualifier>
      </INSDFeature_quals>
     </INSDFeature>
     <INSDFeature>
      <INSDFeature_key>modified_base</INSDFeature_key>
      <INSDFeature_location>8</INSDFeature_location>
      <INSDFeature_quals>
       <INSDQualifier>
        <INSDQualifier_name>mod_base</INSDQualifier_name>
        <INSDQualifier_value>OTHER</INSDQualifier_value>
       </INSDQualifier>
       <INSDQualifier id="q11763">
        <INSDQualifier_name>note</INSDQualifier_name>
        <INSDQualifier_value>2&apos;-fluoro nucleotide</INSDQualifier_value>
        <NonEnglishQualifier_value>2&apos;-氟核苷酸</NonEnglishQualifier_value>
       </INSDQualifier>
      </INSDFeature_quals>
     </INSDFeature>
     <INSDFeature>
      <INSDFeature_key>modified_base</INSDFeature_key>
      <INSDFeature_location>9</INSDFeature_location>
      <INSDFeature_quals>
       <INSDQualifier>
        <INSDQualifier_name>mod_base</INSDQualifier_name>
        <INSDQualifier_value>OTHER</INSDQualifier_value>
       </INSDQualifier>
       <INSDQualifier id="q11764">
        <INSDQualifier_name>note</INSDQualifier_name>
        <INSDQualifier_value>2&apos;-fluoro nucleotide</INSDQualifier_value>
        <NonEnglishQualifier_value>2&apos;-氟核苷酸</NonEnglishQualifier_value>
       </INSDQualifier>
      </INSDFeature_quals>
     </INSDFeature>
     <INSDFeature>
      <INSDFeature_key>modified_base</INSDFeature_key>
      <INSDFeature_location>10</INSDFeature_location>
      <INSDFeature_quals>
```

```
      <INSDQualifier>
       <INSDQualifier_name>mod_base</INSDQualifier_name>
       <INSDQualifier_value>OTHER</INSDQualifier_value>
      </INSDQualifier>
      <INSDQualifier id="q11765">
       <INSDQualifier_name>note</INSDQualifier_name>
       <INSDQualifier_value>2&apos;-fluoro nucleotide</INSDQualifier_value>
       <NonEnglishQualifier_value>2&apos;-氟核苷酸</NonEnglishQualifier_value>
      </INSDQualifier>
     </INSDFeature_quals>
    </INSDFeature>
    <INSDFeature>
     <INSDFeature_key>modified_base</INSDFeature_key>
     <INSDFeature_location>11</INSDFeature_location>
     <INSDFeature_quals>
      <INSDQualifier>
       <INSDQualifier_name>mod_base</INSDQualifier_name>
       <INSDQualifier_value>OTHER</INSDQualifier_value>
      </INSDQualifier>
      <INSDQualifier id="q11766">
       <INSDQualifier_name>note</INSDQualifier_name>
       <INSDQualifier_value>2&apos;-fluoro nucleotide</INSDQualifier_value>
       <NonEnglishQualifier_value>2&apos;-氟核苷酸</NonEnglishQualifier_value>
      </INSDQualifier>
     </INSDFeature_quals>
    </INSDFeature>
    <INSDFeature>
     <INSDFeature_key>modified_base</INSDFeature_key>
     <INSDFeature_location>12</INSDFeature_location>
     <INSDFeature_quals>
      <INSDQualifier>
       <INSDQualifier_name>mod_base</INSDQualifier_name>
       <INSDQualifier_value>OTHER</INSDQualifier_value>
      </INSDQualifier>
      <INSDQualifier id="q11767">
       <INSDQualifier_name>note</INSDQualifier_name>
       <INSDQualifier_value>2&apos;-O-methyl nucleotide</INSDQualifier_value>
       <NonEnglishQualifier_value>2&apos;-O-甲基核苷酸
</NonEnglishQualifier_value>
```

```
      </INSDQualifier>
     </INSDFeature_quals>
    </INSDFeature>
    <INSDFeature>
     <INSDFeature_key>modified_base</INSDFeature_key>
     <INSDFeature_location>13</INSDFeature_location>
     <INSDFeature_quals>
      <INSDQualifier>
       <INSDQualifier_name>mod_base</INSDQualifier_name>
       <INSDQualifier_value>OTHER</INSDQualifier_value>
      </INSDQualifier>
      <INSDQualifier id="q11768">
       <INSDQualifier_name>note</INSDQualifier_name>
       <INSDQualifier_value>2&apos;-O-methyl nucleotide</INSDQualifier_value>
       <NonEnglishQualifier_value>2&apos;-O-甲基核苷酸
</NonEnglishQualifier_value>
      </INSDQualifier>
     </INSDFeature_quals>
    </INSDFeature>
    <INSDFeature>
     <INSDFeature_key>modified_base</INSDFeature_key>
     <INSDFeature_location>14</INSDFeature_location>
     <INSDFeature_quals>
      <INSDQualifier>
       <INSDQualifier_name>mod_base</INSDQualifier_name>
       <INSDQualifier_value>OTHER</INSDQualifier_value>
      </INSDQualifier>
      <INSDQualifier id="q11769">
       <INSDQualifier_name>note</INSDQualifier_name>
       <INSDQualifier_value>2&apos;-O-methyl nucleotide</INSDQualifier_value>
       <NonEnglishQualifier_value>2&apos;-O-甲基核苷酸
</NonEnglishQualifier_value>
      </INSDQualifier>
     </INSDFeature_quals>
    </INSDFeature>
    <INSDFeature>
     <INSDFeature_key>modified_base</INSDFeature_key>
     <INSDFeature_location>15</INSDFeature_location>
     <INSDFeature_quals>
```

```
        <INSDQualifier>
         <INSDQualifier_name>mod_base</INSDQualifier_name>
         <INSDQualifier_value>OTHER</INSDQualifier_value>
        </INSDQualifier>
        <INSDQualifier id="q11770">
         <INSDQualifier_name>note</INSDQualifier_name>
         <INSDQualifier_value>2&apos;-O-methyl nucleotide</INSDQualifier_value>
         <NonEnglishQualifier_value>2&apos;-O-甲基核苷酸
</NonEnglishQualifier_value>
        </INSDQualifier>
       </INSDFeature_quals>
      </INSDFeature>
      <INSDFeature>
       <INSDFeature_key>modified_base</INSDFeature_key>
       <INSDFeature_location>16</INSDFeature_location>
       <INSDFeature_quals>
        <INSDQualifier>
         <INSDQualifier_name>mod_base</INSDQualifier_name>
         <INSDQualifier_value>OTHER</INSDQualifier_value>
        </INSDQualifier>
        <INSDQualifier id="q11771">
         <INSDQualifier_name>note</INSDQualifier_name>
         <INSDQualifier_value>2&apos;-O-methyl nucleotide</INSDQualifier_value>
         <NonEnglishQualifier_value>2&apos;-O-甲基核苷酸
</NonEnglishQualifier_value>
        </INSDQualifier>
       </INSDFeature_quals>
      </INSDFeature>
      <INSDFeature>
       <INSDFeature_key>modified_base</INSDFeature_key>
       <INSDFeature_location>17</INSDFeature_location>
       <INSDFeature_quals>
        <INSDQualifier>
         <INSDQualifier_name>mod_base</INSDQualifier_name>
         <INSDQualifier_value>OTHER</INSDQualifier_value>
        </INSDQualifier>
        <INSDQualifier id="q11772">
         <INSDQualifier_name>note</INSDQualifier_name>
         <INSDQualifier_value>2&apos;-O-methyl nucleotide</INSDQualifier_value>
```

```
        <NonEnglishQualifier_value>2&apos;-O-甲基核苷酸
</NonEnglishQualifier_value>
       </INSDQualifier>
      </INSDFeature_quals>
     </INSDFeature>
     <INSDFeature>
      <INSDFeature_key>modified_base</INSDFeature_key>
      <INSDFeature_location>18</INSDFeature_location>
      <INSDFeature_quals>
       <INSDQualifier>
        <INSDQualifier_name>mod_base</INSDQualifier_name>
        <INSDQualifier_value>OTHER</INSDQualifier_value>
       </INSDQualifier>
       <INSDQualifier id="q11773">
        <INSDQualifier_name>note</INSDQualifier_name>
        <INSDQualifier_value>2&apos;-O-methyl nucleotide</INSDQualifier_value>
        <NonEnglishQualifier_value>2&apos;-O-甲基核苷酸
</NonEnglishQualifier_value>
       </INSDQualifier>
      </INSDFeature_quals>
     </INSDFeature>
     <INSDFeature>
      <INSDFeature_key>modified_base</INSDFeature_key>
      <INSDFeature_location>19</INSDFeature_location>
      <INSDFeature_quals>
       <INSDQualifier>
        <INSDQualifier_name>mod_base</INSDQualifier_name>
        <INSDQualifier_value>OTHER</INSDQualifier_value>
       </INSDQualifier>
       <INSDQualifier id="q11774">
        <INSDQualifier_name>note</INSDQualifier_name>
        <INSDQualifier_value>2&apos;-O-methyl nucleotide</INSDQualifier_value>
        <NonEnglishQualifier_value>2&apos;-O-甲基核苷酸
</NonEnglishQualifier_value>
       </INSDQualifier>
      </INSDFeature_quals>
     </INSDFeature>
     <INSDFeature>
      <INSDFeature_key>modified_base</INSDFeature_key>
```

```
      <INSDFeature_location>20</INSDFeature_location>
      <INSDFeature_quals>
       <INSDQualifier>
        <INSDQualifier_name>mod_base</INSDQualifier_name>
        <INSDQualifier_value>OTHER</INSDQualifier_value>
       </INSDQualifier>
       <INSDQualifier id="q11775">
        <INSDQualifier_name>note</INSDQualifier_name>
        <INSDQualifier_value>2&apos;-O-methyl nucleotide</INSDQualifier_value>
        <NonEnglishQualifier_value>2&apos;-O-甲基核苷酸
</NonEnglishQualifier_value>
       </INSDQualifier>
      </INSDFeature_quals>
     </INSDFeature>
     <INSDFeature>
      <INSDFeature_key>modified_base</INSDFeature_key>
      <INSDFeature_location>21</INSDFeature_location>
      <INSDFeature_quals>
       <INSDQualifier>
        <INSDQualifier_name>mod_base</INSDQualifier_name>
        <INSDQualifier_value>OTHER</INSDQualifier_value>
       </INSDQualifier>
       <INSDQualifier id="q11776">
        <INSDQualifier_name>note</INSDQualifier_name>
        <INSDQualifier_value>2&apos;-O-methyl nucleotide</INSDQualifier_value>
        <NonEnglishQualifier_value>2&apos;-O-甲基核苷酸
</NonEnglishQualifier_value>
       </INSDQualifier>
      </INSDFeature_quals>
     </INSDFeature>
     <INSDFeature>
      <INSDFeature_key>modified_base</INSDFeature_key>
      <INSDFeature_location>22</INSDFeature_location>
      <INSDFeature_quals>
       <INSDQualifier>
        <INSDQualifier_name>mod_base</INSDQualifier_name>
        <INSDQualifier_value>OTHER</INSDQualifier_value>
       </INSDQualifier>
       <INSDQualifier id="q11777">
```

```
        <INSDQualifier_name>note</INSDQualifier_name>
        <INSDQualifier_value>2&apos;-O-methyl nucleotide</INSDQualifier_value>
        <NonEnglishQualifier_value>2&apos;-O-甲基核苷酸
</NonEnglishQualifier_value>
       </INSDQualifier>
      </INSDFeature_quals>
     </INSDFeature>
     <INSDFeature>
      <INSDFeature_key>modified_base</INSDFeature_key>
      <INSDFeature_location>23</INSDFeature_location>
      <INSDFeature_quals>
       <INSDQualifier>
        <INSDQualifier_name>mod_base</INSDQualifier_name>
        <INSDQualifier_value>OTHER</INSDQualifier_value>
       </INSDQualifier>
       <INSDQualifier id="q11778">
        <INSDQualifier_name>note</INSDQualifier_name>
        <INSDQualifier_value>2&apos;-O-methyl nucleotide</INSDQualifier_value>
        <NonEnglishQualifier_value>2&apos;-O-甲基核苷酸
</NonEnglishQualifier_value>
       </INSDQualifier>
      </INSDFeature_quals>
     </INSDFeature>
     <INSDFeature>
      <INSDFeature_key>modified_base</INSDFeature_key>
      <INSDFeature_location>24</INSDFeature_location>
      <INSDFeature_quals>
       <INSDQualifier>
        <INSDQualifier_name>mod_base</INSDQualifier_name>
        <INSDQualifier_value>OTHER</INSDQualifier_value>
       </INSDQualifier>
       <INSDQualifier id="q11779">
        <INSDQualifier_name>note</INSDQualifier_name>
        <INSDQualifier_value>2&apos;-O-methyl nucleotide</INSDQualifier_value>
        <NonEnglishQualifier_value>2&apos;-O-甲基核苷酸
</NonEnglishQualifier_value>
       </INSDQualifier>
      </INSDFeature_quals>
     </INSDFeature>
```

```
      <INSDFeature>
       <INSDFeature_key>modified_base</INSDFeature_key>
       <INSDFeature_location>25</INSDFeature_location>
       <INSDFeature_quals>
        <INSDQualifier>
         <INSDQualifier_name>mod_base</INSDQualifier_name>
         <INSDQualifier_value>OTHER</INSDQualifier_value>
        </INSDQualifier>
        <INSDQualifier id="q11780">
         <INSDQualifier_name>note</INSDQualifier_name>
         <INSDQualifier_value>2&apos;-O-methyl nucleotide</INSDQualifier_value>
         <NonEnglishQualifier_value>2&apos;-O-甲基核苷酸
</NonEnglishQualifier_value>
        </INSDQualifier>
       </INSDFeature_quals>
      </INSDFeature>
      <INSDFeature>
       <INSDFeature_key>modified_base</INSDFeature_key>
       <INSDFeature_location>26</INSDFeature_location>
       <INSDFeature_quals>
        <INSDQualifier>
         <INSDQualifier_name>mod_base</INSDQualifier_name>
         <INSDQualifier_value>OTHER</INSDQualifier_value>
        </INSDQualifier>
        <INSDQualifier id="q11781">
         <INSDQualifier_name>note</INSDQualifier_name>
         <INSDQualifier_value>2&apos;-O-methyl nucleotide</INSDQualifier_value>
         <NonEnglishQualifier_value>2&apos;-O-甲基核苷酸
</NonEnglishQualifier_value>
        </INSDQualifier>
       </INSDFeature_quals>
      </INSDFeature>
      <INSDFeature>
       <INSDFeature_key>modified_base</INSDFeature_key>
       <INSDFeature_location>27</INSDFeature_location>
       <INSDFeature_quals>
        <INSDQualifier>
         <INSDQualifier_name>mod_base</INSDQualifier_name>
         <INSDQualifier_value>OTHER</INSDQualifier_value>
```

```
      </INSDQualifier>
      <INSDQualifier id="q11782">
       <INSDQualifier_name>note</INSDQualifier_name>
       <INSDQualifier_value>2&apos;-O-methyl nucleotide</INSDQualifier_value>
       <NonEnglishQualifier_value>2&apos;-O-甲基核苷酸
</NonEnglishQualifier_value>
      </INSDQualifier>
     </INSDFeature_quals>
    </INSDFeature>
    <INSDFeature>
     <INSDFeature_key>modified_base</INSDFeature_key>
     <INSDFeature_location>28</INSDFeature_location>
     <INSDFeature_quals>
      <INSDQualifier>
       <INSDQualifier_name>mod_base</INSDQualifier_name>
       <INSDQualifier_value>OTHER</INSDQualifier_value>
      </INSDQualifier>
      <INSDQualifier id="q11783">
       <INSDQualifier_name>note</INSDQualifier_name>
       <INSDQualifier_value>2&apos;-aminodiethoxymethanol-Adenine-N-
acetylgalactosamine</INSDQualifier_value>
       <NonEnglishQualifier_value>2&apos;-胺基二乙氧基甲醇-腺嘌呤-N-乙醯基半乳糖
胺</NonEnglishQualifier_value>
      </INSDQualifier>
     </INSDFeature_quals>
    </INSDFeature>
    <INSDFeature>
     <INSDFeature_key>modified_base</INSDFeature_key>
     <INSDFeature_location>29</INSDFeature_location>
     <INSDFeature_quals>
      <INSDQualifier>
       <INSDQualifier_name>mod_base</INSDQualifier_name>
       <INSDQualifier_value>OTHER</INSDQualifier_value>
      </INSDQualifier>
      <INSDQualifier id="q11784">
       <INSDQualifier_name>note</INSDQualifier_name>
       <INSDQualifier_value>2&apos;-aminodiethoxymethanol-Adenine-N-
acetylgalactosamine</INSDQualifier_value>
       <NonEnglishQualifier_value>2&apos;-胺基二乙氧基甲醇-腺嘌呤-N-乙醯基半乳糖
胺</NonEnglishQualifier_value>
```

```
      </INSDQualifier>
     </INSDFeature_quals>
    </INSDFeature>
    <INSDFeature>
     <INSDFeature_key>modified_base</INSDFeature_key>
     <INSDFeature_location>30</INSDFeature_location>
     <INSDFeature_quals>
      <INSDQualifier>
       <INSDQualifier_name>mod_base</INSDQualifier_name>
       <INSDQualifier_value>OTHER</INSDQualifier_value>
      </INSDQualifier>
      <INSDQualifier id="q11785">
       <INSDQualifier_name>note</INSDQualifier_name>
       <INSDQualifier_value>2&apos;-aminodiethoxymethanol-Adenine-N-
acetylgalactosamine</INSDQualifier_value>
       <NonEnglishQualifier_value>2&apos;-胺基二乙氧基甲醇-腺嘌呤-N-乙醯基半乳糖
胺</NonEnglishQualifier_value>
      </INSDQualifier>
     </INSDFeature_quals>
    </INSDFeature>
    <INSDFeature>
     <INSDFeature_key>modified_base</INSDFeature_key>
     <INSDFeature_location>31</INSDFeature_location>
     <INSDFeature_quals>
      <INSDQualifier>
       <INSDQualifier_name>mod_base</INSDQualifier_name>
       <INSDQualifier_value>OTHER</INSDQualifier_value>
      </INSDQualifier>
      <INSDQualifier id="q11786">
       <INSDQualifier_name>note</INSDQualifier_name>
       <INSDQualifier_value>2&apos;-O-methyl nucleotide</INSDQualifier_value>
       <NonEnglishQualifier_value>2&apos;-O-甲基核苷酸
</NonEnglishQualifier_value>
      </INSDQualifier>
     </INSDFeature_quals>
    </INSDFeature>
    <INSDFeature>
     <INSDFeature_key>modified_base</INSDFeature_key>
     <INSDFeature_location>32</INSDFeature_location>
```

```
      <INSDFeature_quals>
       <INSDQualifier>
        <INSDQualifier_name>mod_base</INSDQualifier_name>
        <INSDQualifier_value>OTHER</INSDQualifier_value>
       </INSDQualifier>
       <INSDQualifier id="q11787">
        <INSDQualifier_name>note</INSDQualifier_name>
        <INSDQualifier_value>2&apos;-O-methyl nucleotide</INSDQualifier_value>
        <NonEnglishQualifier_value>2&apos;-O-甲基核苷酸
</NonEnglishQualifier_value>
       </INSDQualifier>
      </INSDFeature_quals>
     </INSDFeature>
     <INSDFeature>
      <INSDFeature_key>modified_base</INSDFeature_key>
      <INSDFeature_location>33</INSDFeature_location>
      <INSDFeature_quals>
       <INSDQualifier>
        <INSDQualifier_name>mod_base</INSDQualifier_name>
        <INSDQualifier_value>OTHER</INSDQualifier_value>
       </INSDQualifier>
       <INSDQualifier id="q11788">
        <INSDQualifier_name>note</INSDQualifier_name>
        <INSDQualifier_value>2&apos;-O-methyl nucleotide</INSDQualifier_value>
        <NonEnglishQualifier_value>2&apos;-O-甲基核苷酸
</NonEnglishQualifier_value>
       </INSDQualifier>
      </INSDFeature_quals>
     </INSDFeature>
     <INSDFeature>
      <INSDFeature_key>modified_base</INSDFeature_key>
      <INSDFeature_location>34</INSDFeature_location>
      <INSDFeature_quals>
       <INSDQualifier>
        <INSDQualifier_name>mod_base</INSDQualifier_name>
        <INSDQualifier_value>OTHER</INSDQualifier_value>
       </INSDQualifier>
       <INSDQualifier id="q11789">
        <INSDQualifier_name>note</INSDQualifier_name>
```

```
        <INSDQualifier_value>2&apos;-O-methyl nucleotide</INSDQualifier_value>
        <NonEnglishQualifier_value>2&apos;-O-甲基核苷酸
</NonEnglishQualifier_value>
      </INSDQualifier>
     </INSDFeature_quals>
    </INSDFeature>
    <INSDFeature>
     <INSDFeature_key>modified_base</INSDFeature_key>
     <INSDFeature_location>35</INSDFeature_location>
     <INSDFeature_quals>
      <INSDQualifier>
       <INSDQualifier_name>mod_base</INSDQualifier_name>
       <INSDQualifier_value>OTHER</INSDQualifier_value>
      </INSDQualifier>
      <INSDQualifier id="q11790">
       <INSDQualifier_name>note</INSDQualifier_name>
       <INSDQualifier_value>2&apos;-O-methyl nucleotide</INSDQualifier_value>
       <NonEnglishQualifier_value>2&apos;-O-甲基核苷酸
</NonEnglishQualifier_value>
      </INSDQualifier>
     </INSDFeature_quals>
    </INSDFeature>
    <INSDFeature>
     <INSDFeature_key>modified_base</INSDFeature_key>
     <INSDFeature_location>36</INSDFeature_location>
     <INSDFeature_quals>
      <INSDQualifier>
       <INSDQualifier_name>mod_base</INSDQualifier_name>
       <INSDQualifier_value>OTHER</INSDQualifier_value>
      </INSDQualifier>
      <INSDQualifier id="q11791">
       <INSDQualifier_name>note</INSDQualifier_name>
       <INSDQualifier_value>2&apos;-O-methyl nucleotide</INSDQualifier_value>
       <NonEnglishQualifier_value>2&apos;-O-甲基核苷酸
</NonEnglishQualifier_value>
      </INSDQualifier>
     </INSDFeature_quals>
    </INSDFeature>
   </INSDSeq_feature-table>
```

```
    <INSDSeq_sequence>ctgcctcctgactgtaataagcagccgaaaggctgc</INSDSeq_sequence>
   </INSDSeq>
  </SequenceData>
  <SequenceData sequenceIDNumber="772">
   <INSDSeq>
    <INSDSeq_length>22</INSDSeq_length>
    <INSDSeq_moltype>RNA</INSDSeq_moltype>
    <INSDSeq_division>PAT</INSDSeq_division>
    <INSDSeq_feature-table>
     <INSDFeature>
      <INSDFeature_key>source</INSDFeature_key>
      <INSDFeature_location>1..22</INSDFeature_location>
      <INSDFeature_quals>
       <INSDQualifier>
        <INSDQualifier_name>mol_type</INSDQualifier_name>
        <INSDQualifier_value>other RNA</INSDQualifier_value>
       </INSDQualifier>
       <INSDQualifier id="q11792">
        <INSDQualifier_name>organism</INSDQualifier_name>
        <INSDQualifier_value>synthetic construct</INSDQualifier_value>
        <NonEnglishQualifier_value>合成構築體</NonEnglishQualifier_value>
       </INSDQualifier>
      </INSDFeature_quals>
     </INSDFeature>
     <INSDFeature>
      <INSDFeature_key>modified_base</INSDFeature_key>
      <INSDFeature_location>1</INSDFeature_location>
      <INSDFeature_quals>
       <INSDQualifier>
        <INSDQualifier_name>mod_base</INSDQualifier_name>
        <INSDQualifier_value>OTHER</INSDQualifier_value>
       </INSDQualifier>
       <INSDQualifier id="q11793">
        <INSDQualifier_name>note</INSDQualifier_name>
        <INSDQualifier_value>4&apos;-O-monomethylphosphonate-2&apos;-O-methyl-
modified nucleotide</INSDQualifier_value>
        <NonEnglishQualifier_value>4&apos;-O-單甲基膦酸酯-2&apos;-O-甲基修飾之核
苷酸</NonEnglishQualifier_value>
       </INSDQualifier>
```

```
      </INSDFeature_quals>
     </INSDFeature>
     <INSDFeature>
      <INSDFeature_key>modified_base</INSDFeature_key>
      <INSDFeature_location>2</INSDFeature_location>
      <INSDFeature_quals>
       <INSDQualifier>
        <INSDQualifier_name>mod_base</INSDQualifier_name>
        <INSDQualifier_value>OTHER</INSDQualifier_value>
       </INSDQualifier>
       <INSDQualifier id="q11794">
        <INSDQualifier_name>note</INSDQualifier_name>
        <INSDQualifier_value>2&apos;-fluoro nucleotide
phosphorothioate</INSDQualifier_value>
       <NonEnglishQualifier_value>2&apos;-氟核苷酸硫代磷酸酯
</NonEnglishQualifier_value>
       </INSDQualifier>
      </INSDFeature_quals>
     </INSDFeature>
     <INSDFeature>
      <INSDFeature_key>modified_base</INSDFeature_key>
      <INSDFeature_location>3</INSDFeature_location>
      <INSDFeature_quals>
       <INSDQualifier>
        <INSDQualifier_name>mod_base</INSDQualifier_name>
        <INSDQualifier_value>OTHER</INSDQualifier_value>
       </INSDQualifier>
       <INSDQualifier id="q11795">
        <INSDQualifier_name>note</INSDQualifier_name>
        <INSDQualifier_value>2&apos;-fluoro nucleotide
phosphorothioate</INSDQualifier_value>
       <NonEnglishQualifier_value>2&apos;-氟核苷酸硫代磷酸酯
</NonEnglishQualifier_value>
       </INSDQualifier>
      </INSDFeature_quals>
     </INSDFeature>
     <INSDFeature>
      <INSDFeature_key>modified_base</INSDFeature_key>
      <INSDFeature_location>4</INSDFeature_location>
```

```
      <INSDFeature_quals>
       <INSDQualifier>
        <INSDQualifier_name>mod_base</INSDQualifier_name>
        <INSDQualifier_value>OTHER</INSDQualifier_value>
       </INSDQualifier>
       <INSDQualifier id="q11796">
        <INSDQualifier_name>note</INSDQualifier_name>
        <INSDQualifier_value>2&apos;-fluoro nucleotide</INSDQualifier_value>
        <NonEnglishQualifier_value>2&apos;-氟核苷酸</NonEnglishQualifier_value>
       </INSDQualifier>
      </INSDFeature_quals>
     </INSDFeature>
     <INSDFeature>
      <INSDFeature_key>modified_base</INSDFeature_key>
      <INSDFeature_location>5</INSDFeature_location>
      <INSDFeature_quals>
       <INSDQualifier>
        <INSDQualifier_name>mod_base</INSDQualifier_name>
        <INSDQualifier_value>OTHER</INSDQualifier_value>
       </INSDQualifier>
       <INSDQualifier id="q11797">
        <INSDQualifier_name>note</INSDQualifier_name>
        <INSDQualifier_value>2&apos;-fluoro nucleotide</INSDQualifier_value>
        <NonEnglishQualifier_value>2&apos;-氟核苷酸</NonEnglishQualifier_value>
       </INSDQualifier>
      </INSDFeature_quals>
     </INSDFeature>
     <INSDFeature>
      <INSDFeature_key>modified_base</INSDFeature_key>
      <INSDFeature_location>6</INSDFeature_location>
      <INSDFeature_quals>
       <INSDQualifier>
        <INSDQualifier_name>mod_base</INSDQualifier_name>
        <INSDQualifier_value>OTHER</INSDQualifier_value>
       </INSDQualifier>
       <INSDQualifier id="q11798">
        <INSDQualifier_name>note</INSDQualifier_name>
        <INSDQualifier_value>2&apos;-O-methyl nucleotide</INSDQualifier_value>
        <NonEnglishQualifier_value>2&apos;-O-甲基核苷酸
</NonEnglishQualifier_value>
```

```
      </INSDQualifier>
     </INSDFeature_quals>
    </INSDFeature>
    <INSDFeature>
     <INSDFeature_key>modified_base</INSDFeature_key>
     <INSDFeature_location>7</INSDFeature_location>
     <INSDFeature_quals>
      <INSDQualifier>
       <INSDQualifier_name>mod_base</INSDQualifier_name>
       <INSDQualifier_value>OTHER</INSDQualifier_value>
      </INSDQualifier>
      <INSDQualifier id="q11799">
       <INSDQualifier_name>note</INSDQualifier_name>
       <INSDQualifier_value>2&apos;-fluoro nucleotide</INSDQualifier_value>
       <NonEnglishQualifier_value>2&apos;-氟核苷酸</NonEnglishQualifier_value>
      </INSDQualifier>
     </INSDFeature_quals>
    </INSDFeature>
    <INSDFeature>
     <INSDFeature_key>modified_base</INSDFeature_key>
     <INSDFeature_location>8</INSDFeature_location>
     <INSDFeature_quals>
      <INSDQualifier>
       <INSDQualifier_name>mod_base</INSDQualifier_name>
       <INSDQualifier_value>OTHER</INSDQualifier_value>
      </INSDQualifier>
      <INSDQualifier id="q11800">
       <INSDQualifier_name>note</INSDQualifier_name>
       <INSDQualifier_value>2&apos;-O-methyl nucleotide</INSDQualifier_value>
       <NonEnglishQualifier_value>2&apos;-O-甲基核苷酸
</NonEnglishQualifier_value>
      </INSDQualifier>
     </INSDFeature_quals>
    </INSDFeature>
    <INSDFeature>
     <INSDFeature_key>modified_base</INSDFeature_key>
     <INSDFeature_location>9</INSDFeature_location>
     <INSDFeature_quals>
      <INSDQualifier>
```

```
        <INSDQualifier_name>mod_base</INSDQualifier_name>
        <INSDQualifier_value>OTHER</INSDQualifier_value>
       </INSDQualifier>
       <INSDQualifier id="q11801">
        <INSDQualifier_name>note</INSDQualifier_name>
        <INSDQualifier_value>2&apos;-O-methyl nucleotide</INSDQualifier_value>
        <NonEnglishQualifier_value>2&apos;-O-甲基核苷酸
</NonEnglishQualifier_value>
      </INSDQualifier>
     </INSDFeature_quals>
    </INSDFeature>
    <INSDFeature>
     <INSDFeature_key>modified_base</INSDFeature_key>
     <INSDFeature_location>10</INSDFeature_location>
     <INSDFeature_quals>
      <INSDQualifier>
       <INSDQualifier_name>mod_base</INSDQualifier_name>
       <INSDQualifier_value>OTHER</INSDQualifier_value>
      </INSDQualifier>
      <INSDQualifier id="q11802">
       <INSDQualifier_name>note</INSDQualifier_name>
       <INSDQualifier_value>2&apos;-fluoro nucleotide</INSDQualifier_value>
       <NonEnglishQualifier_value>2&apos;-氟核苷酸</NonEnglishQualifier_value>
      </INSDQualifier>
     </INSDFeature_quals>
    </INSDFeature>
    <INSDFeature>
     <INSDFeature_key>modified_base</INSDFeature_key>
     <INSDFeature_location>11</INSDFeature_location>
     <INSDFeature_quals>
      <INSDQualifier>
       <INSDQualifier_name>mod_base</INSDQualifier_name>
       <INSDQualifier_value>OTHER</INSDQualifier_value>
      </INSDQualifier>
      <INSDQualifier id="q11803">
       <INSDQualifier_name>note</INSDQualifier_name>
       <INSDQualifier_value>2&apos;-O-methyl nucleotide</INSDQualifier_value>
       <NonEnglishQualifier_value>2&apos;-O-甲基核苷酸
</NonEnglishQualifier_value>
```

```
      </INSDQualifier>
     </INSDFeature_quals>
    </INSDFeature>
    <INSDFeature>
     <INSDFeature_key>modified_base</INSDFeature_key>
     <INSDFeature_location>12</INSDFeature_location>
     <INSDFeature_quals>
      <INSDQualifier>
       <INSDQualifier_name>mod_base</INSDQualifier_name>
       <INSDQualifier_value>OTHER</INSDQualifier_value>
      </INSDQualifier>
      <INSDQualifier id="q11804">
       <INSDQualifier_name>note</INSDQualifier_name>
       <INSDQualifier_value>2&apos;-O-methyl nucleotide</INSDQualifier_value>
       <NonEnglishQualifier_value>2&apos;-O-甲基核苷酸
</NonEnglishQualifier_value>
      </INSDQualifier>
     </INSDFeature_quals>
    </INSDFeature>
    <INSDFeature>
     <INSDFeature_key>modified_base</INSDFeature_key>
     <INSDFeature_location>13</INSDFeature_location>
     <INSDFeature_quals>
      <INSDQualifier>
       <INSDQualifier_name>mod_base</INSDQualifier_name>
       <INSDQualifier_value>OTHER</INSDQualifier_value>
      </INSDQualifier>
      <INSDQualifier id="q11805">
       <INSDQualifier_name>note</INSDQualifier_name>
       <INSDQualifier_value>2&apos;-O-methyl nucleotide</INSDQualifier_value>
       <NonEnglishQualifier_value>2&apos;-O-甲基核苷酸
</NonEnglishQualifier_value>
      </INSDQualifier>
     </INSDFeature_quals>
    </INSDFeature>
    <INSDFeature>
     <INSDFeature_key>modified_base</INSDFeature_key>
     <INSDFeature_location>14</INSDFeature_location>
     <INSDFeature_quals>
```

```
        <INSDQualifier>
         <INSDQualifier_name>mod_base</INSDQualifier_name>
         <INSDQualifier_value>OTHER</INSDQualifier_value>
        </INSDQualifier>
        <INSDQualifier id="q11806">
         <INSDQualifier_name>note</INSDQualifier_name>
         <INSDQualifier_value>2&apos;-fluoro nucleotide</INSDQualifier_value>
         <NonEnglishQualifier_value>2&apos;-氟核苷酸</NonEnglishQualifier_value>
        </INSDQualifier>
       </INSDFeature_quals>
      </INSDFeature>
      <INSDFeature>
       <INSDFeature_key>modified_base</INSDFeature_key>
       <INSDFeature_location>15</INSDFeature_location>
       <INSDFeature_quals>
        <INSDQualifier>
         <INSDQualifier_name>mod_base</INSDQualifier_name>
         <INSDQualifier_value>OTHER</INSDQualifier_value>
        </INSDQualifier>
        <INSDQualifier id="q11807">
         <INSDQualifier_name>note</INSDQualifier_name>
         <INSDQualifier_value>2&apos;-O-methyl nucleotide</INSDQualifier_value>
         <NonEnglishQualifier_value>2&apos;-O-甲基核苷酸
</NonEnglishQualifier_value>
        </INSDQualifier>
       </INSDFeature_quals>
      </INSDFeature>
      <INSDFeature>
       <INSDFeature_key>modified_base</INSDFeature_key>
       <INSDFeature_location>16</INSDFeature_location>
       <INSDFeature_quals>
        <INSDQualifier>
         <INSDQualifier_name>mod_base</INSDQualifier_name>
         <INSDQualifier_value>OTHER</INSDQualifier_value>
        </INSDQualifier>
        <INSDQualifier id="q11808">
         <INSDQualifier_name>note</INSDQualifier_name>
         <INSDQualifier_value>2&apos;-O-methyl nucleotide</INSDQualifier_value>
         <NonEnglishQualifier_value>2&apos;-O-甲基核苷酸
</NonEnglishQualifier_value>
```

```
      </INSDQualifier>
     </INSDFeature_quals>
    </INSDFeature>
    <INSDFeature>
     <INSDFeature_key>modified_base</INSDFeature_key>
     <INSDFeature_location>17</INSDFeature_location>
     <INSDFeature_quals>
      <INSDQualifier>
       <INSDQualifier_name>mod_base</INSDQualifier_name>
       <INSDQualifier_value>OTHER</INSDQualifier_value>
      </INSDQualifier>
      <INSDQualifier id="q11809">
       <INSDQualifier_name>note</INSDQualifier_name>
       <INSDQualifier_value>2&apos;-O-methyl nucleotide</INSDQualifier_value>
       <NonEnglishQualifier_value>2&apos;-O-甲基核苷酸
</NonEnglishQualifier_value>
      </INSDQualifier>
     </INSDFeature_quals>
    </INSDFeature>
    <INSDFeature>
     <INSDFeature_key>modified_base</INSDFeature_key>
     <INSDFeature_location>18</INSDFeature_location>
     <INSDFeature_quals>
      <INSDQualifier>
       <INSDQualifier_name>mod_base</INSDQualifier_name>
       <INSDQualifier_value>OTHER</INSDQualifier_value>
      </INSDQualifier>
      <INSDQualifier id="q11810">
       <INSDQualifier_name>note</INSDQualifier_name>
       <INSDQualifier_value>2&apos;-O-methyl nucleotide</INSDQualifier_value>
       <NonEnglishQualifier_value>2&apos;-O-甲基核苷酸
</NonEnglishQualifier_value>
      </INSDQualifier>
     </INSDFeature_quals>
    </INSDFeature>
    <INSDFeature>
     <INSDFeature_key>modified_base</INSDFeature_key>
     <INSDFeature_location>19</INSDFeature_location>
     <INSDFeature_quals>
```

```
        <INSDQualifier>
         <INSDQualifier_name>mod_base</INSDQualifier_name>
         <INSDQualifier_value>OTHER</INSDQualifier_value>
        </INSDQualifier>
        <INSDQualifier id="q11811">
         <INSDQualifier_name>note</INSDQualifier_name>
         <INSDQualifier_value>2&apos;-O-methyl nucleotide</INSDQualifier_value>
         <NonEnglishQualifier_value>2&apos;-O-甲基核苷酸
</NonEnglishQualifier_value>
        </INSDQualifier>
       </INSDFeature_quals>
      </INSDFeature>
      <INSDFeature>
       <INSDFeature_key>modified_base</INSDFeature_key>
       <INSDFeature_location>20</INSDFeature_location>
       <INSDFeature_quals>
        <INSDQualifier>
         <INSDQualifier_name>mod_base</INSDQualifier_name>
         <INSDQualifier_value>OTHER</INSDQualifier_value>
        </INSDQualifier>
        <INSDQualifier id="q11812">
         <INSDQualifier_name>note</INSDQualifier_name>
         <INSDQualifier_value>2&apos;-O-methyl nucleotide
phosphorothioate</INSDQualifier_value>
         <NonEnglishQualifier_value>2&apos;-O-甲基核苷酸硫代磷酸酯
</NonEnglishQualifier_value>
        </INSDQualifier>
       </INSDFeature_quals>
      </INSDFeature>
      <INSDFeature>
       <INSDFeature_key>modified_base</INSDFeature_key>
       <INSDFeature_location>21</INSDFeature_location>
       <INSDFeature_quals>
        <INSDQualifier>
         <INSDQualifier_name>mod_base</INSDQualifier_name>
         <INSDQualifier_value>OTHER</INSDQualifier_value>
        </INSDQualifier>
        <INSDQualifier id="q11813">
         <INSDQualifier_name>note</INSDQualifier_name>
```

```
        <INSDQualifier_value>2&apos;-O-methyl nucleotide
phosphorothioate</INSDQualifier_value>
        <NonEnglishQualifier_value>2&apos;-O-甲基核苷酸硫代磷酸酯
</NonEnglishQualifier_value>
       </INSDQualifier>
      </INSDFeature_quals>
     </INSDFeature>
     <INSDFeature>
      <INSDFeature_key>modified_base</INSDFeature_key>
      <INSDFeature_location>22</INSDFeature_location>
      <INSDFeature_quals>
       <INSDQualifier>
        <INSDQualifier_name>mod_base</INSDQualifier_name>
        <INSDQualifier_value>OTHER</INSDQualifier_value>
       </INSDQualifier>
       <INSDQualifier id="q11814">
        <INSDQualifier_name>note</INSDQualifier_name>
        <INSDQualifier_value>2&apos;-O-methyl nucleotide</INSDQualifier_value>
        <NonEnglishQualifier_value>2&apos;-O-甲基核苷酸
</NonEnglishQualifier_value>
       </INSDQualifier>
      </INSDFeature_quals>
     </INSDFeature>
    </INSDSeq_feature-table>
    <INSDSeq_sequence>ttattacagtcaggaggcaggg</INSDSeq_sequence>
   </INSDSeq>
  </SequenceData>
  <SequenceData sequenceIDNumber="773">
   <INSDSeq>
    <INSDSeq_length>36</INSDSeq_length>
    <INSDSeq_moltype>RNA</INSDSeq_moltype>
    <INSDSeq_division>PAT</INSDSeq_division>
    <INSDSeq_feature-table>
     <INSDFeature>
      <INSDFeature_key>source</INSDFeature_key>
      <INSDFeature_location>1..36</INSDFeature_location>
      <INSDFeature_quals>
       <INSDQualifier>
        <INSDQualifier_name>mol_type</INSDQualifier_name>
```

```
        <INSDQualifier_value>other RNA</INSDQualifier_value>
       </INSDQualifier>
       <INSDQualifier id="q11815">
        <INSDQualifier_name>organism</INSDQualifier_name>
        <INSDQualifier_value>synthetic construct</INSDQualifier_value>
        <NonEnglishQualifier_value>合成構築體</NonEnglishQualifier_value>
       </INSDQualifier>
      </INSDFeature_quals>
     </INSDFeature>
     <INSDFeature>
      <INSDFeature_key>modified_base</INSDFeature_key>
      <INSDFeature_location>1</INSDFeature_location>
      <INSDFeature_quals>
       <INSDQualifier>
        <INSDQualifier_name>mod_base</INSDQualifier_name>
        <INSDQualifier_value>OTHER</INSDQualifier_value>
       </INSDQualifier>
       <INSDQualifier id="q11816">
        <INSDQualifier_name>note</INSDQualifier_name>
        <INSDQualifier_value>2&apos;-O-methyl nucleotide
phosphorothioate</INSDQualifier_value>
        <NonEnglishQualifier_value>2&apos;-O-甲基核苷酸硫代磷酸酯
</NonEnglishQualifier_value>
       </INSDQualifier>
      </INSDFeature_quals>
     </INSDFeature>
     <INSDFeature>
      <INSDFeature_key>modified_base</INSDFeature_key>
      <INSDFeature_location>2</INSDFeature_location>
      <INSDFeature_quals>
       <INSDQualifier>
        <INSDQualifier_name>mod_base</INSDQualifier_name>
        <INSDQualifier_value>OTHER</INSDQualifier_value>
       </INSDQualifier>
       <INSDQualifier id="q11817">
        <INSDQualifier_name>note</INSDQualifier_name>
        <INSDQualifier_value>2&apos;-O-methyl nucleotide</INSDQualifier_value>
        <NonEnglishQualifier_value>2&apos;-O-甲基核苷酸
</NonEnglishQualifier_value>
```

```
      </INSDQualifier>
     </INSDFeature_quals>
    </INSDFeature>
    <INSDFeature>
     <INSDFeature_key>modified_base</INSDFeature_key>
     <INSDFeature_location>3</INSDFeature_location>
     <INSDFeature_quals>
      <INSDQualifier>
       <INSDQualifier_name>mod_base</INSDQualifier_name>
       <INSDQualifier_value>OTHER</INSDQualifier_value>
      </INSDQualifier>
      <INSDQualifier id="q11818">
       <INSDQualifier_name>note</INSDQualifier_name>
       <INSDQualifier_value>2&apos;-O-methyl nucleotide</INSDQualifier_value>
       <NonEnglishQualifier_value>2&apos;-O-甲基核苷酸
</NonEnglishQualifier_value>
      </INSDQualifier>
     </INSDFeature_quals>
    </INSDFeature>
    <INSDFeature>
     <INSDFeature_key>modified_base</INSDFeature_key>
     <INSDFeature_location>4</INSDFeature_location>
     <INSDFeature_quals>
      <INSDQualifier>
       <INSDQualifier_name>mod_base</INSDQualifier_name>
       <INSDQualifier_value>OTHER</INSDQualifier_value>
      </INSDQualifier>
      <INSDQualifier id="q11819">
       <INSDQualifier_name>note</INSDQualifier_name>
       <INSDQualifier_value>2&apos;-O-methyl nucleotide</INSDQualifier_value>
       <NonEnglishQualifier_value>2&apos;-O-甲基核苷酸
</NonEnglishQualifier_value>
      </INSDQualifier>
     </INSDFeature_quals>
    </INSDFeature>
    <INSDFeature>
     <INSDFeature_key>modified_base</INSDFeature_key>
     <INSDFeature_location>5</INSDFeature_location>
     <INSDFeature_quals>
```

```
        <INSDQualifier>
         <INSDQualifier_name>mod_base</INSDQualifier_name>
         <INSDQualifier_value>OTHER</INSDQualifier_value>
        </INSDQualifier>
        <INSDQualifier id="q11820">
         <INSDQualifier_name>note</INSDQualifier_name>
         <INSDQualifier_value>2&apos;-O-methyl nucleotide</INSDQualifier_value>
         <NonEnglishQualifier_value>2&apos;-O-甲基核苷酸
</NonEnglishQualifier_value>
        </INSDQualifier>
       </INSDFeature_quals>
      </INSDFeature>
      <INSDFeature>
       <INSDFeature_key>modified_base</INSDFeature_key>
       <INSDFeature_location>6</INSDFeature_location>
       <INSDFeature_quals>
        <INSDQualifier>
         <INSDQualifier_name>mod_base</INSDQualifier_name>
         <INSDQualifier_value>OTHER</INSDQualifier_value>
        </INSDQualifier>
        <INSDQualifier id="q11821">
         <INSDQualifier_name>note</INSDQualifier_name>
         <INSDQualifier_value>2&apos;-O-methyl nucleotide</INSDQualifier_value>
         <NonEnglishQualifier_value>2&apos;-O-甲基核苷酸
</NonEnglishQualifier_value>
        </INSDQualifier>
       </INSDFeature_quals>
      </INSDFeature>
      <INSDFeature>
       <INSDFeature_key>modified_base</INSDFeature_key>
       <INSDFeature_location>7</INSDFeature_location>
       <INSDFeature_quals>
        <INSDQualifier>
         <INSDQualifier_name>mod_base</INSDQualifier_name>
         <INSDQualifier_value>OTHER</INSDQualifier_value>
        </INSDQualifier>
        <INSDQualifier id="q11822">
         <INSDQualifier_name>note</INSDQualifier_name>
         <INSDQualifier_value>2&apos;-O-methyl nucleotide</INSDQualifier_value>
```

```
        <NonEnglishQualifier_value>2&apos;-O-甲基核苷酸
</NonEnglishQualifier_value>
       </INSDQualifier>
      </INSDFeature_quals>
     </INSDFeature>
     <INSDFeature>
      <INSDFeature_key>modified_base</INSDFeature_key>
      <INSDFeature_location>8</INSDFeature_location>
      <INSDFeature_quals>
       <INSDQualifier>
        <INSDQualifier_name>mod_base</INSDQualifier_name>
        <INSDQualifier_value>OTHER</INSDQualifier_value>
       </INSDQualifier>
       <INSDQualifier id="q11823">
        <INSDQualifier_name>note</INSDQualifier_name>
        <INSDQualifier_value>2&apos;-fluoro nucleotide</INSDQualifier_value>
        <NonEnglishQualifier_value>2&apos;-氟核苷酸</NonEnglishQualifier_value>
       </INSDQualifier>
      </INSDFeature_quals>
     </INSDFeature>
     <INSDFeature>
      <INSDFeature_key>modified_base</INSDFeature_key>
      <INSDFeature_location>9</INSDFeature_location>
      <INSDFeature_quals>
       <INSDQualifier>
        <INSDQualifier_name>mod_base</INSDQualifier_name>
        <INSDQualifier_value>OTHER</INSDQualifier_value>
       </INSDQualifier>
       <INSDQualifier id="q11824">
        <INSDQualifier_name>note</INSDQualifier_name>
        <INSDQualifier_value>2&apos;-fluoro nucleotide</INSDQualifier_value>
        <NonEnglishQualifier_value>2&apos;-氟核苷酸</NonEnglishQualifier_value>
       </INSDQualifier>
      </INSDFeature_quals>
     </INSDFeature>
     <INSDFeature>
      <INSDFeature_key>modified_base</INSDFeature_key>
      <INSDFeature_location>10</INSDFeature_location>
      <INSDFeature_quals>
```

```
      <INSDQualifier>
       <INSDQualifier_name>mod_base</INSDQualifier_name>
       <INSDQualifier_value>OTHER</INSDQualifier_value>
      </INSDQualifier>
      <INSDQualifier id="q11825">
       <INSDQualifier_name>note</INSDQualifier_name>
       <INSDQualifier_value>2&apos;-fluoro nucleotide</INSDQualifier_value>
       <NonEnglishQualifier_value>2&apos;-氟核苷酸</NonEnglishQualifier_value>
      </INSDQualifier>
     </INSDFeature_quals>
    </INSDFeature>
    <INSDFeature>
     <INSDFeature_key>modified_base</INSDFeature_key>
     <INSDFeature_location>11</INSDFeature_location>
     <INSDFeature_quals>
      <INSDQualifier>
       <INSDQualifier_name>mod_base</INSDQualifier_name>
       <INSDQualifier_value>OTHER</INSDQualifier_value>
      </INSDQualifier>
      <INSDQualifier id="q11826">
       <INSDQualifier_name>note</INSDQualifier_name>
       <INSDQualifier_value>2&apos;-fluoro nucleotide</INSDQualifier_value>
       <NonEnglishQualifier_value>2&apos;-氟核苷酸</NonEnglishQualifier_value>
      </INSDQualifier>
     </INSDFeature_quals>
    </INSDFeature>
    <INSDFeature>
     <INSDFeature_key>modified_base</INSDFeature_key>
     <INSDFeature_location>12</INSDFeature_location>
     <INSDFeature_quals>
      <INSDQualifier>
       <INSDQualifier_name>mod_base</INSDQualifier_name>
       <INSDQualifier_value>OTHER</INSDQualifier_value>
      </INSDQualifier>
      <INSDQualifier id="q11827">
       <INSDQualifier_name>note</INSDQualifier_name>
       <INSDQualifier_value>2&apos;-O-methyl nucleotide</INSDQualifier_value>
       <NonEnglishQualifier_value>2&apos;-O-甲基核苷酸
</NonEnglishQualifier_value>
```

```
      </INSDQualifier>
     </INSDFeature_quals>
    </INSDFeature>
    <INSDFeature>
     <INSDFeature_key>modified_base</INSDFeature_key>
     <INSDFeature_location>13</INSDFeature_location>
     <INSDFeature_quals>
      <INSDQualifier>
       <INSDQualifier_name>mod_base</INSDQualifier_name>
       <INSDQualifier_value>OTHER</INSDQualifier_value>
      </INSDQualifier>
      <INSDQualifier id="q11828">
       <INSDQualifier_name>note</INSDQualifier_name>
       <INSDQualifier_value>2&apos;-O-methyl nucleotide</INSDQualifier_value>
       <NonEnglishQualifier_value>2&apos;-O-甲基核苷酸
</NonEnglishQualifier_value>
      </INSDQualifier>
     </INSDFeature_quals>
    </INSDFeature>
    <INSDFeature>
     <INSDFeature_key>modified_base</INSDFeature_key>
     <INSDFeature_location>14</INSDFeature_location>
     <INSDFeature_quals>
      <INSDQualifier>
       <INSDQualifier_name>mod_base</INSDQualifier_name>
       <INSDQualifier_value>OTHER</INSDQualifier_value>
      </INSDQualifier>
      <INSDQualifier id="q11829">
       <INSDQualifier_name>note</INSDQualifier_name>
       <INSDQualifier_value>2&apos;-O-methyl nucleotide</INSDQualifier_value>
       <NonEnglishQualifier_value>2&apos;-O-甲基核苷酸
</NonEnglishQualifier_value>
      </INSDQualifier>
     </INSDFeature_quals>
    </INSDFeature>
    <INSDFeature>
     <INSDFeature_key>modified_base</INSDFeature_key>
     <INSDFeature_location>15</INSDFeature_location>
     <INSDFeature_quals>
```

```
        <INSDQualifier>
         <INSDQualifier_name>mod_base</INSDQualifier_name>
         <INSDQualifier_value>OTHER</INSDQualifier_value>
        </INSDQualifier>
        <INSDQualifier id="q11830">
         <INSDQualifier_name>note</INSDQualifier_name>
         <INSDQualifier_value>2&apos;-O-methyl nucleotide</INSDQualifier_value>
         <NonEnglishQualifier_value>2&apos;-O-甲基核苷酸
</NonEnglishQualifier_value>
        </INSDQualifier>
       </INSDFeature_quals>
      </INSDFeature>
      <INSDFeature>
       <INSDFeature_key>modified_base</INSDFeature_key>
       <INSDFeature_location>16</INSDFeature_location>
       <INSDFeature_quals>
        <INSDQualifier>
         <INSDQualifier_name>mod_base</INSDQualifier_name>
         <INSDQualifier_value>OTHER</INSDQualifier_value>
        </INSDQualifier>
        <INSDQualifier id="q11831">
         <INSDQualifier_name>note</INSDQualifier_name>
         <INSDQualifier_value>2&apos;-O-methyl nucleotide</INSDQualifier_value>
         <NonEnglishQualifier_value>2&apos;-O-甲基核苷酸
</NonEnglishQualifier_value>
        </INSDQualifier>
       </INSDFeature_quals>
      </INSDFeature>
      <INSDFeature>
       <INSDFeature_key>modified_base</INSDFeature_key>
       <INSDFeature_location>17</INSDFeature_location>
       <INSDFeature_quals>
        <INSDQualifier>
         <INSDQualifier_name>mod_base</INSDQualifier_name>
         <INSDQualifier_value>OTHER</INSDQualifier_value>
        </INSDQualifier>
        <INSDQualifier id="q11832">
         <INSDQualifier_name>note</INSDQualifier_name>
         <INSDQualifier_value>2&apos;-O-methyl nucleotide</INSDQualifier_value>
```

```
        <NonEnglishQualifier_value>2&apos;-O-甲基核苷酸
</NonEnglishQualifier_value>
       </INSDQualifier>
      </INSDFeature_quals>
     </INSDFeature>
     <INSDFeature>
      <INSDFeature_key>modified_base</INSDFeature_key>
      <INSDFeature_location>18</INSDFeature_location>
      <INSDFeature_quals>
       <INSDQualifier>
        <INSDQualifier_name>mod_base</INSDQualifier_name>
        <INSDQualifier_value>OTHER</INSDQualifier_value>
       </INSDQualifier>
       <INSDQualifier id="q11833">
        <INSDQualifier_name>note</INSDQualifier_name>
        <INSDQualifier_value>2&apos;-O-methyl nucleotide</INSDQualifier_value>
        <NonEnglishQualifier_value>2&apos;-O-甲基核苷酸
</NonEnglishQualifier_value>
       </INSDQualifier>
      </INSDFeature_quals>
     </INSDFeature>
     <INSDFeature>
      <INSDFeature_key>modified_base</INSDFeature_key>
      <INSDFeature_location>19</INSDFeature_location>
      <INSDFeature_quals>
       <INSDQualifier>
        <INSDQualifier_name>mod_base</INSDQualifier_name>
        <INSDQualifier_value>OTHER</INSDQualifier_value>
       </INSDQualifier>
       <INSDQualifier id="q11834">
        <INSDQualifier_name>note</INSDQualifier_name>
        <INSDQualifier_value>2&apos;-O-methyl nucleotide</INSDQualifier_value>
        <NonEnglishQualifier_value>2&apos;-O-甲基核苷酸
</NonEnglishQualifier_value>
       </INSDQualifier>
      </INSDFeature_quals>
     </INSDFeature>
     <INSDFeature>
      <INSDFeature_key>modified_base</INSDFeature_key>
```

```
      <INSDFeature_location>20</INSDFeature_location>
      <INSDFeature_quals>
       <INSDQualifier>
        <INSDQualifier_name>mod_base</INSDQualifier_name>
        <INSDQualifier_value>OTHER</INSDQualifier_value>
       </INSDQualifier>
       <INSDQualifier id="q11835">
        <INSDQualifier_name>note</INSDQualifier_name>
        <INSDQualifier_value>2&apos;-O-methyl nucleotide</INSDQualifier_value>
        <NonEnglishQualifier_value>2&apos;-O-甲基核苷酸
</NonEnglishQualifier_value>
       </INSDQualifier>
      </INSDFeature_quals>
     </INSDFeature>
     <INSDFeature>
      <INSDFeature_key>modified_base</INSDFeature_key>
      <INSDFeature_location>21</INSDFeature_location>
      <INSDFeature_quals>
       <INSDQualifier>
        <INSDQualifier_name>mod_base</INSDQualifier_name>
        <INSDQualifier_value>OTHER</INSDQualifier_value>
       </INSDQualifier>
       <INSDQualifier id="q11836">
        <INSDQualifier_name>note</INSDQualifier_name>
        <INSDQualifier_value>2&apos;-O-methyl nucleotide</INSDQualifier_value>
        <NonEnglishQualifier_value>2&apos;-O-甲基核苷酸
</NonEnglishQualifier_value>
       </INSDQualifier>
      </INSDFeature_quals>
     </INSDFeature>
     <INSDFeature>
      <INSDFeature_key>modified_base</INSDFeature_key>
      <INSDFeature_location>22</INSDFeature_location>
      <INSDFeature_quals>
       <INSDQualifier>
        <INSDQualifier_name>mod_base</INSDQualifier_name>
        <INSDQualifier_value>OTHER</INSDQualifier_value>
       </INSDQualifier>
       <INSDQualifier id="q11837">
```

```
        <INSDQualifier_name>note</INSDQualifier_name>
        <INSDQualifier_value>2&apos;-O-methyl nucleotide</INSDQualifier_value>
        <NonEnglishQualifier_value>2&apos;-O-甲基核苷酸
</NonEnglishQualifier_value>
       </INSDQualifier>
      </INSDFeature_quals>
     </INSDFeature>
     <INSDFeature>
      <INSDFeature_key>modified_base</INSDFeature_key>
      <INSDFeature_location>23</INSDFeature_location>
      <INSDFeature_quals>
       <INSDQualifier>
        <INSDQualifier_name>mod_base</INSDQualifier_name>
        <INSDQualifier_value>OTHER</INSDQualifier_value>
       </INSDQualifier>
       <INSDQualifier id="q11838">
        <INSDQualifier_name>note</INSDQualifier_name>
        <INSDQualifier_value>2&apos;-O-methyl nucleotide</INSDQualifier_value>
        <NonEnglishQualifier_value>2&apos;-O-甲基核苷酸
</NonEnglishQualifier_value>
       </INSDQualifier>
      </INSDFeature_quals>
     </INSDFeature>
     <INSDFeature>
      <INSDFeature_key>modified_base</INSDFeature_key>
      <INSDFeature_location>24</INSDFeature_location>
      <INSDFeature_quals>
       <INSDQualifier>
        <INSDQualifier_name>mod_base</INSDQualifier_name>
        <INSDQualifier_value>OTHER</INSDQualifier_value>
       </INSDQualifier>
       <INSDQualifier id="q11839">
        <INSDQualifier_name>note</INSDQualifier_name>
        <INSDQualifier_value>2&apos;-O-methyl nucleotide</INSDQualifier_value>
        <NonEnglishQualifier_value>2&apos;-O-甲基核苷酸
</NonEnglishQualifier_value>
       </INSDQualifier>
      </INSDFeature_quals>
     </INSDFeature>
```

```
      <INSDFeature>
       <INSDFeature_key>modified_base</INSDFeature_key>
       <INSDFeature_location>25</INSDFeature_location>
       <INSDFeature_quals>
        <INSDQualifier>
         <INSDQualifier_name>mod_base</INSDQualifier_name>
         <INSDQualifier_value>OTHER</INSDQualifier_value>
        </INSDQualifier>
        <INSDQualifier id="q11840">
         <INSDQualifier_name>note</INSDQualifier_name>
         <INSDQualifier_value>2&apos;-O-methyl nucleotide</INSDQualifier_value>
         <NonEnglishQualifier_value>2&apos;-O-甲基核苷酸
</NonEnglishQualifier_value>
        </INSDQualifier>
       </INSDFeature_quals>
      </INSDFeature>
      <INSDFeature>
       <INSDFeature_key>modified_base</INSDFeature_key>
       <INSDFeature_location>26</INSDFeature_location>
       <INSDFeature_quals>
        <INSDQualifier>
         <INSDQualifier_name>mod_base</INSDQualifier_name>
         <INSDQualifier_value>OTHER</INSDQualifier_value>
        </INSDQualifier>
        <INSDQualifier id="q11841">
         <INSDQualifier_name>note</INSDQualifier_name>
         <INSDQualifier_value>2&apos;-O-methyl nucleotide</INSDQualifier_value>
         <NonEnglishQualifier_value>2&apos;-O-甲基核苷酸
</NonEnglishQualifier_value>
        </INSDQualifier>
       </INSDFeature_quals>
      </INSDFeature>
      <INSDFeature>
       <INSDFeature_key>modified_base</INSDFeature_key>
       <INSDFeature_location>27</INSDFeature_location>
       <INSDFeature_quals>
        <INSDQualifier>
         <INSDQualifier_name>mod_base</INSDQualifier_name>
         <INSDQualifier_value>OTHER</INSDQualifier_value>
```

```
      </INSDQualifier>
      <INSDQualifier id="q11842">
       <INSDQualifier_name>note</INSDQualifier_name>
       <INSDQualifier_value>2&apos;-O-methyl nucleotide</INSDQualifier_value>
       <NonEnglishQualifier_value>2&apos;-O-甲基核苷酸
</NonEnglishQualifier_value>
      </INSDQualifier>
     </INSDFeature_quals>
    </INSDFeature>
    <INSDFeature>
     <INSDFeature_key>modified_base</INSDFeature_key>
     <INSDFeature_location>28</INSDFeature_location>
     <INSDFeature_quals>
      <INSDQualifier>
       <INSDQualifier_name>mod_base</INSDQualifier_name>
       <INSDQualifier_value>OTHER</INSDQualifier_value>
      </INSDQualifier>
      <INSDQualifier id="q11843">
       <INSDQualifier_name>note</INSDQualifier_name>
       <INSDQualifier_value>2&apos;-aminodiethoxymethanol-Adenine-N-
acetylgalactosamine</INSDQualifier_value>
       <NonEnglishQualifier_value>2&apos;-胺基二乙氧基甲醇-腺嘌呤-N-乙醯基半乳糖
胺</NonEnglishQualifier_value>
      </INSDQualifier>
     </INSDFeature_quals>
    </INSDFeature>
    <INSDFeature>
     <INSDFeature_key>modified_base</INSDFeature_key>
     <INSDFeature_location>29</INSDFeature_location>
     <INSDFeature_quals>
      <INSDQualifier>
       <INSDQualifier_name>mod_base</INSDQualifier_name>
       <INSDQualifier_value>OTHER</INSDQualifier_value>
      </INSDQualifier>
      <INSDQualifier id="q11844">
       <INSDQualifier_name>note</INSDQualifier_name>
       <INSDQualifier_value>2&apos;-aminodiethoxymethanol-Adenine-N-
acetylgalactosamine</INSDQualifier_value>
       <NonEnglishQualifier_value>2&apos;-胺基二乙氧基甲醇-腺嘌呤-N-乙醯基半乳糖
胺</NonEnglishQualifier_value>
```

```
      </INSDQualifier>
     </INSDFeature_quals>
    </INSDFeature>
    <INSDFeature>
     <INSDFeature_key>modified_base</INSDFeature_key>
     <INSDFeature_location>30</INSDFeature_location>
     <INSDFeature_quals>
      <INSDQualifier>
       <INSDQualifier_name>mod_base</INSDQualifier_name>
       <INSDQualifier_value>OTHER</INSDQualifier_value>
      </INSDQualifier>
      <INSDQualifier id="q11845">
       <INSDQualifier_name>note</INSDQualifier_name>
       <INSDQualifier_value>2&apos;-aminodiethoxymethanol-Adenine-N-
acetylgalactosamine</INSDQualifier_value>
       <NonEnglishQualifier_value>2&apos;-胺基二乙氧基甲醇-腺嘌呤-N-乙醯基半乳糖
胺</NonEnglishQualifier_value>
      </INSDQualifier>
     </INSDFeature_quals>
    </INSDFeature>
    <INSDFeature>
     <INSDFeature_key>modified_base</INSDFeature_key>
     <INSDFeature_location>31</INSDFeature_location>
     <INSDFeature_quals>
      <INSDQualifier>
       <INSDQualifier_name>mod_base</INSDQualifier_name>
       <INSDQualifier_value>OTHER</INSDQualifier_value>
      </INSDQualifier>
      <INSDQualifier id="q11846">
       <INSDQualifier_name>note</INSDQualifier_name>
       <INSDQualifier_value>2&apos;-O-methyl nucleotide</INSDQualifier_value>
       <NonEnglishQualifier_value>2&apos;-O-甲基核苷酸
</NonEnglishQualifier_value>
      </INSDQualifier>
     </INSDFeature_quals>
    </INSDFeature>
    <INSDFeature>
     <INSDFeature_key>modified_base</INSDFeature_key>
     <INSDFeature_location>32</INSDFeature_location>
```

```
      <INSDFeature_quals>
       <INSDQualifier>
        <INSDQualifier_name>mod_base</INSDQualifier_name>
        <INSDQualifier_value>OTHER</INSDQualifier_value>
       </INSDQualifier>
       <INSDQualifier id="q11847">
        <INSDQualifier_name>note</INSDQualifier_name>
        <INSDQualifier_value>2&apos;-O-methyl nucleotide</INSDQualifier_value>
        <NonEnglishQualifier_value>2&apos;-O-甲基核苷酸
</NonEnglishQualifier_value>
       </INSDQualifier>
      </INSDFeature_quals>
     </INSDFeature>
     <INSDFeature>
      <INSDFeature_key>modified_base</INSDFeature_key>
      <INSDFeature_location>33</INSDFeature_location>
      <INSDFeature_quals>
       <INSDQualifier>
        <INSDQualifier_name>mod_base</INSDQualifier_name>
        <INSDQualifier_value>OTHER</INSDQualifier_value>
       </INSDQualifier>
       <INSDQualifier id="q11848">
        <INSDQualifier_name>note</INSDQualifier_name>
        <INSDQualifier_value>2&apos;-O-methyl nucleotide</INSDQualifier_value>
        <NonEnglishQualifier_value>2&apos;-O-甲基核苷酸
</NonEnglishQualifier_value>
       </INSDQualifier>
      </INSDFeature_quals>
     </INSDFeature>
     <INSDFeature>
      <INSDFeature_key>modified_base</INSDFeature_key>
      <INSDFeature_location>34</INSDFeature_location>
      <INSDFeature_quals>
       <INSDQualifier>
        <INSDQualifier_name>mod_base</INSDQualifier_name>
        <INSDQualifier_value>OTHER</INSDQualifier_value>
       </INSDQualifier>
       <INSDQualifier id="q11849">
        <INSDQualifier_name>note</INSDQualifier_name>
```

```
        <INSDQualifier_value>2&apos;-O-methyl nucleotide</INSDQualifier_value>
        <NonEnglishQualifier_value>2&apos;-O-甲基核苷酸
</NonEnglishQualifier_value>
      </INSDQualifier>
     </INSDFeature_quals>
    </INSDFeature>
    <INSDFeature>
     <INSDFeature_key>modified_base</INSDFeature_key>
     <INSDFeature_location>35</INSDFeature_location>
     <INSDFeature_quals>
      <INSDQualifier>
       <INSDQualifier_name>mod_base</INSDQualifier_name>
       <INSDQualifier_value>OTHER</INSDQualifier_value>
      </INSDQualifier>
      <INSDQualifier id="q11850">
       <INSDQualifier_name>note</INSDQualifier_name>
       <INSDQualifier_value>2&apos;-O-methyl nucleotide</INSDQualifier_value>
       <NonEnglishQualifier_value>2&apos;-O-甲基核苷酸
</NonEnglishQualifier_value>
      </INSDQualifier>
     </INSDFeature_quals>
    </INSDFeature>
    <INSDFeature>
     <INSDFeature_key>modified_base</INSDFeature_key>
     <INSDFeature_location>36</INSDFeature_location>
     <INSDFeature_quals>
      <INSDQualifier>
       <INSDQualifier_name>mod_base</INSDQualifier_name>
       <INSDQualifier_value>OTHER</INSDQualifier_value>
      </INSDQualifier>
      <INSDQualifier id="q11851">
       <INSDQualifier_name>note</INSDQualifier_name>
       <INSDQualifier_value>2&apos;-O-methyl nucleotide</INSDQualifier_value>
       <NonEnglishQualifier_value>2&apos;-O-甲基核苷酸
</NonEnglishQualifier_value>
      </INSDQualifier>
     </INSDFeature_quals>
    </INSDFeature>
   </INSDSeq_feature-table>
```

```
   <INSDSeq_sequence>taatattaaacttttttaaagcagccgaaaggctgc</INSDSeq_sequence>
  </INSDSeq>
 </SequenceData>
 <SequenceData sequenceIDNumber="774">
  <INSDSeq>
   <INSDSeq_length>22</INSDSeq_length>
   <INSDSeq_moltype>RNA</INSDSeq_moltype>
   <INSDSeq_division>PAT</INSDSeq_division>
   <INSDSeq_feature-table>
    <INSDFeature>
     <INSDFeature_key>source</INSDFeature_key>
     <INSDFeature_location>1..22</INSDFeature_location>
     <INSDFeature_quals>
      <INSDQualifier>
       <INSDQualifier_name>mol_type</INSDQualifier_name>
       <INSDQualifier_value>other RNA</INSDQualifier_value>
      </INSDQualifier>
      <INSDQualifier id="q11852">
       <INSDQualifier_name>organism</INSDQualifier_name>
       <INSDQualifier_value>synthetic construct</INSDQualifier_value>
       <NonEnglishQualifier_value>合成構築體</NonEnglishQualifier_value>
      </INSDQualifier>
     </INSDFeature_quals>
    </INSDFeature>
    <INSDFeature>
     <INSDFeature_key>modified_base</INSDFeature_key>
     <INSDFeature_location>1</INSDFeature_location>
     <INSDFeature_quals>
      <INSDQualifier>
       <INSDQualifier_name>mod_base</INSDQualifier_name>
       <INSDQualifier_value>OTHER</INSDQualifier_value>
      </INSDQualifier>
      <INSDQualifier id="q11853">
       <INSDQualifier_name>note</INSDQualifier_name>
       <INSDQualifier_value>4&apos;-O-monomethylphosphonate-2&apos;-O-methyl-
modified nucleotide</INSDQualifier_value>
       <NonEnglishQualifier_value>4&apos;-O-單甲基膦酸酯-2&apos;-O-甲基修飾之核
苷酸</NonEnglishQualifier_value>
      </INSDQualifier>
```

```
      </INSDFeature_quals>
     </INSDFeature>
     <INSDFeature>
      <INSDFeature_key>modified_base</INSDFeature_key>
      <INSDFeature_location>2</INSDFeature_location>
      <INSDFeature_quals>
       <INSDQualifier>
        <INSDQualifier_name>mod_base</INSDQualifier_name>
        <INSDQualifier_value>OTHER</INSDQualifier_value>
       </INSDQualifier>
       <INSDQualifier id="q11854">
        <INSDQualifier_name>note</INSDQualifier_name>
        <INSDQualifier_value>2&apos;-fluoro nucleotide
phosphorothioate</INSDQualifier_value>
       <NonEnglishQualifier_value>2&apos;-氟核苷酸硫代磷酸酯
</NonEnglishQualifier_value>
       </INSDQualifier>
      </INSDFeature_quals>
     </INSDFeature>
     <INSDFeature>
      <INSDFeature_key>modified_base</INSDFeature_key>
      <INSDFeature_location>3</INSDFeature_location>
      <INSDFeature_quals>
       <INSDQualifier>
        <INSDQualifier_name>mod_base</INSDQualifier_name>
        <INSDQualifier_value>OTHER</INSDQualifier_value>
       </INSDQualifier>
       <INSDQualifier id="q11855">
        <INSDQualifier_name>note</INSDQualifier_name>
        <INSDQualifier_value>2&apos;-fluoro nucleotide
phosphorothioate</INSDQualifier_value>
       <NonEnglishQualifier_value>2&apos;-氟核苷酸硫代磷酸酯
</NonEnglishQualifier_value>
       </INSDQualifier>
      </INSDFeature_quals>
     </INSDFeature>
     <INSDFeature>
      <INSDFeature_key>modified_base</INSDFeature_key>
      <INSDFeature_location>4</INSDFeature_location>
```

```
      <INSDFeature_quals>
       <INSDQualifier>
        <INSDQualifier_name>mod_base</INSDQualifier_name>
        <INSDQualifier_value>OTHER</INSDQualifier_value>
       </INSDQualifier>
       <INSDQualifier id="q11856">
        <INSDQualifier_name>note</INSDQualifier_name>
        <INSDQualifier_value>2&apos;-fluoro nucleotide</INSDQualifier_value>
        <NonEnglishQualifier_value>2&apos;-氟核苷酸</NonEnglishQualifier_value>
       </INSDQualifier>
      </INSDFeature_quals>
     </INSDFeature>
     <INSDFeature>
      <INSDFeature_key>modified_base</INSDFeature_key>
      <INSDFeature_location>5</INSDFeature_location>
      <INSDFeature_quals>
       <INSDQualifier>
        <INSDQualifier_name>mod_base</INSDQualifier_name>
        <INSDQualifier_value>OTHER</INSDQualifier_value>
       </INSDQualifier>
       <INSDQualifier id="q11857">
        <INSDQualifier_name>note</INSDQualifier_name>
        <INSDQualifier_value>2&apos;-fluoro nucleotide</INSDQualifier_value>
        <NonEnglishQualifier_value>2&apos;-氟核苷酸</NonEnglishQualifier_value>
       </INSDQualifier>
      </INSDFeature_quals>
     </INSDFeature>
     <INSDFeature>
      <INSDFeature_key>modified_base</INSDFeature_key>
      <INSDFeature_location>6</INSDFeature_location>
      <INSDFeature_quals>
       <INSDQualifier>
        <INSDQualifier_name>mod_base</INSDQualifier_name>
        <INSDQualifier_value>OTHER</INSDQualifier_value>
       </INSDQualifier>
       <INSDQualifier id="q11858">
        <INSDQualifier_name>note</INSDQualifier_name>
        <INSDQualifier_value>2&apos;-O-methyl nucleotide</INSDQualifier_value>
        <NonEnglishQualifier_value>2&apos;-O-甲基核苷酸
</NonEnglishQualifier_value>
```

```
      </INSDQualifier>
     </INSDFeature_quals>
    </INSDFeature>
    <INSDFeature>
     <INSDFeature_key>modified_base</INSDFeature_key>
     <INSDFeature_location>7</INSDFeature_location>
     <INSDFeature_quals>
      <INSDQualifier>
       <INSDQualifier_name>mod_base</INSDQualifier_name>
       <INSDQualifier_value>OTHER</INSDQualifier_value>
      </INSDQualifier>
      <INSDQualifier id="q11859">
       <INSDQualifier_name>note</INSDQualifier_name>
       <INSDQualifier_value>2&apos;-fluoro nucleotide</INSDQualifier_value>
       <NonEnglishQualifier_value>2&apos;-氟核苷酸</NonEnglishQualifier_value>
      </INSDQualifier>
     </INSDFeature_quals>
    </INSDFeature>
    <INSDFeature>
     <INSDFeature_key>modified_base</INSDFeature_key>
     <INSDFeature_location>8</INSDFeature_location>
     <INSDFeature_quals>
      <INSDQualifier>
       <INSDQualifier_name>mod_base</INSDQualifier_name>
       <INSDQualifier_value>OTHER</INSDQualifier_value>
      </INSDQualifier>
      <INSDQualifier id="q11860">
       <INSDQualifier_name>note</INSDQualifier_name>
       <INSDQualifier_value>2&apos;-O-methyl nucleotide</INSDQualifier_value>
       <NonEnglishQualifier_value>2&apos;-O-甲基核苷酸
</NonEnglishQualifier_value>
      </INSDQualifier>
     </INSDFeature_quals>
    </INSDFeature>
    <INSDFeature>
     <INSDFeature_key>modified_base</INSDFeature_key>
     <INSDFeature_location>9</INSDFeature_location>
     <INSDFeature_quals>
      <INSDQualifier>
```

```
        <INSDQualifier_name>mod_base</INSDQualifier_name>
        <INSDQualifier_value>OTHER</INSDQualifier_value>
       </INSDQualifier>
       <INSDQualifier id="q11861">
        <INSDQualifier_name>note</INSDQualifier_name>
        <INSDQualifier_value>2&apos;-O-methyl nucleotide</INSDQualifier_value>
        <NonEnglishQualifier_value>2&apos;-O-甲基核苷酸
</NonEnglishQualifier_value>
      </INSDQualifier>
     </INSDFeature_quals>
    </INSDFeature>
    <INSDFeature>
     <INSDFeature_key>modified_base</INSDFeature_key>
     <INSDFeature_location>10</INSDFeature_location>
     <INSDFeature_quals>
      <INSDQualifier>
       <INSDQualifier_name>mod_base</INSDQualifier_name>
       <INSDQualifier_value>OTHER</INSDQualifier_value>
      </INSDQualifier>
      <INSDQualifier id="q11862">
       <INSDQualifier_name>note</INSDQualifier_name>
       <INSDQualifier_value>2&apos;-fluoro nucleotide</INSDQualifier_value>
       <NonEnglishQualifier_value>2&apos;-氟核苷酸</NonEnglishQualifier_value>
      </INSDQualifier>
     </INSDFeature_quals>
    </INSDFeature>
    <INSDFeature>
     <INSDFeature_key>modified_base</INSDFeature_key>
     <INSDFeature_location>11</INSDFeature_location>
     <INSDFeature_quals>
      <INSDQualifier>
       <INSDQualifier_name>mod_base</INSDQualifier_name>
       <INSDQualifier_value>OTHER</INSDQualifier_value>
      </INSDQualifier>
      <INSDQualifier id="q11863">
       <INSDQualifier_name>note</INSDQualifier_name>
       <INSDQualifier_value>2&apos;-O-methyl nucleotide</INSDQualifier_value>
       <NonEnglishQualifier_value>2&apos;-O-甲基核苷酸
</NonEnglishQualifier_value>
```

```
      </INSDQualifier>
     </INSDFeature_quals>
    </INSDFeature>
    <INSDFeature>
     <INSDFeature_key>modified_base</INSDFeature_key>
     <INSDFeature_location>12</INSDFeature_location>
     <INSDFeature_quals>
      <INSDQualifier>
       <INSDQualifier_name>mod_base</INSDQualifier_name>
       <INSDQualifier_value>OTHER</INSDQualifier_value>
      </INSDQualifier>
      <INSDQualifier id="q11864">
       <INSDQualifier_name>note</INSDQualifier_name>
       <INSDQualifier_value>2&apos;-O-methyl nucleotide</INSDQualifier_value>
       <NonEnglishQualifier_value>2&apos;-O-甲基核苷酸
</NonEnglishQualifier_value>
      </INSDQualifier>
     </INSDFeature_quals>
    </INSDFeature>
    <INSDFeature>
     <INSDFeature_key>modified_base</INSDFeature_key>
     <INSDFeature_location>13</INSDFeature_location>
     <INSDFeature_quals>
      <INSDQualifier>
       <INSDQualifier_name>mod_base</INSDQualifier_name>
       <INSDQualifier_value>OTHER</INSDQualifier_value>
      </INSDQualifier>
      <INSDQualifier id="q11865">
       <INSDQualifier_name>note</INSDQualifier_name>
       <INSDQualifier_value>2&apos;-O-methyl nucleotide</INSDQualifier_value>
       <NonEnglishQualifier_value>2&apos;-O-甲基核苷酸
</NonEnglishQualifier_value>
      </INSDQualifier>
     </INSDFeature_quals>
    </INSDFeature>
    <INSDFeature>
     <INSDFeature_key>modified_base</INSDFeature_key>
     <INSDFeature_location>14</INSDFeature_location>
     <INSDFeature_quals>
```

```
        <INSDQualifier>
         <INSDQualifier_name>mod_base</INSDQualifier_name>
         <INSDQualifier_value>OTHER</INSDQualifier_value>
        </INSDQualifier>
        <INSDQualifier id="q11866">
         <INSDQualifier_name>note</INSDQualifier_name>
         <INSDQualifier_value>2&apos;-fluoro nucleotide</INSDQualifier_value>
         <NonEnglishQualifier_value>2&apos;-氟核苷酸</NonEnglishQualifier_value>
        </INSDQualifier>
       </INSDFeature_quals>
      </INSDFeature>
      <INSDFeature>
       <INSDFeature_key>modified_base</INSDFeature_key>
       <INSDFeature_location>15</INSDFeature_location>
       <INSDFeature_quals>
        <INSDQualifier>
         <INSDQualifier_name>mod_base</INSDQualifier_name>
         <INSDQualifier_value>OTHER</INSDQualifier_value>
        </INSDQualifier>
        <INSDQualifier id="q11867">
         <INSDQualifier_name>note</INSDQualifier_name>
         <INSDQualifier_value>2&apos;-O-methyl nucleotide</INSDQualifier_value>
         <NonEnglishQualifier_value>2&apos;-O-甲基核苷酸
</NonEnglishQualifier_value>
        </INSDQualifier>
       </INSDFeature_quals>
      </INSDFeature>
      <INSDFeature>
       <INSDFeature_key>modified_base</INSDFeature_key>
       <INSDFeature_location>16</INSDFeature_location>
       <INSDFeature_quals>
        <INSDQualifier>
         <INSDQualifier_name>mod_base</INSDQualifier_name>
         <INSDQualifier_value>OTHER</INSDQualifier_value>
        </INSDQualifier>
        <INSDQualifier id="q11868">
         <INSDQualifier_name>note</INSDQualifier_name>
         <INSDQualifier_value>2&apos;-O-methyl nucleotide</INSDQualifier_value>
         <NonEnglishQualifier_value>2&apos;-O-甲基核苷酸
</NonEnglishQualifier_value>
```

```
      </INSDQualifier>
     </INSDFeature_quals>
    </INSDFeature>
    <INSDFeature>
     <INSDFeature_key>modified_base</INSDFeature_key>
     <INSDFeature_location>17</INSDFeature_location>
     <INSDFeature_quals>
      <INSDQualifier>
       <INSDQualifier_name>mod_base</INSDQualifier_name>
       <INSDQualifier_value>OTHER</INSDQualifier_value>
      </INSDQualifier>
      <INSDQualifier id="q11869">
       <INSDQualifier_name>note</INSDQualifier_name>
       <INSDQualifier_value>2&apos;-O-methyl nucleotide</INSDQualifier_value>
       <NonEnglishQualifier_value>2&apos;-O-甲基核苷酸
</NonEnglishQualifier_value>
      </INSDQualifier>
     </INSDFeature_quals>
    </INSDFeature>
    <INSDFeature>
     <INSDFeature_key>modified_base</INSDFeature_key>
     <INSDFeature_location>18</INSDFeature_location>
     <INSDFeature_quals>
      <INSDQualifier>
       <INSDQualifier_name>mod_base</INSDQualifier_name>
       <INSDQualifier_value>OTHER</INSDQualifier_value>
      </INSDQualifier>
      <INSDQualifier id="q11870">
       <INSDQualifier_name>note</INSDQualifier_name>
       <INSDQualifier_value>2&apos;-O-methyl nucleotide</INSDQualifier_value>
       <NonEnglishQualifier_value>2&apos;-O-甲基核苷酸
</NonEnglishQualifier_value>
      </INSDQualifier>
     </INSDFeature_quals>
    </INSDFeature>
    <INSDFeature>
     <INSDFeature_key>modified_base</INSDFeature_key>
     <INSDFeature_location>19</INSDFeature_location>
     <INSDFeature_quals>
```

```
        <INSDQualifier>
         <INSDQualifier_name>mod_base</INSDQualifier_name>
         <INSDQualifier_value>OTHER</INSDQualifier_value>
        </INSDQualifier>
        <INSDQualifier id="q11871">
         <INSDQualifier_name>note</INSDQualifier_name>
         <INSDQualifier_value>2&apos;-O-methyl nucleotide</INSDQualifier_value>
         <NonEnglishQualifier_value>2&apos;-O-甲基核苷酸
</NonEnglishQualifier_value>
        </INSDQualifier>
       </INSDFeature_quals>
      </INSDFeature>
      <INSDFeature>
       <INSDFeature_key>modified_base</INSDFeature_key>
       <INSDFeature_location>20</INSDFeature_location>
       <INSDFeature_quals>
        <INSDQualifier>
         <INSDQualifier_name>mod_base</INSDQualifier_name>
         <INSDQualifier_value>OTHER</INSDQualifier_value>
        </INSDQualifier>
        <INSDQualifier id="q11872">
         <INSDQualifier_name>note</INSDQualifier_name>
         <INSDQualifier_value>2&apos;-O-methyl nucleotide
phosphorothioate</INSDQualifier_value>
         <NonEnglishQualifier_value>2&apos;-O-甲基核苷酸硫代磷酸酯
</NonEnglishQualifier_value>
        </INSDQualifier>
       </INSDFeature_quals>
      </INSDFeature>
      <INSDFeature>
       <INSDFeature_key>modified_base</INSDFeature_key>
       <INSDFeature_location>21</INSDFeature_location>
       <INSDFeature_quals>
        <INSDQualifier>
         <INSDQualifier_name>mod_base</INSDQualifier_name>
         <INSDQualifier_value>OTHER</INSDQualifier_value>
        </INSDQualifier>
        <INSDQualifier id="q11873">
         <INSDQualifier_name>note</INSDQualifier_name>
```

```
        <INSDQualifier_value>2&apos;-O-methyl nucleotide
phosphorothioate</INSDQualifier_value>
        <NonEnglishQualifier_value>2&apos;-O-甲基核苷酸硫代磷酸酯
</NonEnglishQualifier_value>
       </INSDQualifier>
      </INSDFeature_quals>
     </INSDFeature>
     <INSDFeature>
      <INSDFeature_key>modified_base</INSDFeature_key>
      <INSDFeature_location>22</INSDFeature_location>
      <INSDFeature_quals>
       <INSDQualifier>
        <INSDQualifier_name>mod_base</INSDQualifier_name>
        <INSDQualifier_value>OTHER</INSDQualifier_value>
       </INSDQualifier>
       <INSDQualifier id="q11874">
        <INSDQualifier_name>note</INSDQualifier_name>
        <INSDQualifier_value>2&apos;-O-methyl nucleotide</INSDQualifier_value>
        <NonEnglishQualifier_value>2&apos;-O-甲基核苷酸
</NonEnglishQualifier_value>
       </INSDQualifier>
      </INSDFeature_quals>
     </INSDFeature>
    </INSDSeq_feature-table>
    <INSDSeq_sequence>tttaaaaaagtttaatattagg</INSDSeq_sequence>
   </INSDSeq>
  </SequenceData>
  <SequenceData sequenceIDNumber="775">
   <INSDSeq>
    <INSDSeq_length>36</INSDSeq_length>
    <INSDSeq_moltype>RNA</INSDSeq_moltype>
    <INSDSeq_division>PAT</INSDSeq_division>
    <INSDSeq_feature-table>
     <INSDFeature>
      <INSDFeature_key>source</INSDFeature_key>
      <INSDFeature_location>1..36</INSDFeature_location>
      <INSDFeature_quals>
       <INSDQualifier>
        <INSDQualifier_name>mol_type</INSDQualifier_name>
```

```
        <INSDQualifier_value>other RNA</INSDQualifier_value>
       </INSDQualifier>
       <INSDQualifier id="q11875">
        <INSDQualifier_name>organism</INSDQualifier_name>
        <INSDQualifier_value>synthetic construct</INSDQualifier_value>
        <NonEnglishQualifier_value>合成構築體</NonEnglishQualifier_value>
       </INSDQualifier>
      </INSDFeature_quals>
     </INSDFeature>
     <INSDFeature>
      <INSDFeature_key>modified_base</INSDFeature_key>
      <INSDFeature_location>1</INSDFeature_location>
      <INSDFeature_quals>
       <INSDQualifier>
        <INSDQualifier_name>mod_base</INSDQualifier_name>
        <INSDQualifier_value>OTHER</INSDQualifier_value>
       </INSDQualifier>
       <INSDQualifier id="q11876">
        <INSDQualifier_name>note</INSDQualifier_name>
        <INSDQualifier_value>2&apos;-O-methyl nucleotide
phosphorothioate</INSDQualifier_value>
        <NonEnglishQualifier_value>2&apos;-O-甲基核苷酸硫代磷酸酯
</NonEnglishQualifier_value>
       </INSDQualifier>
      </INSDFeature_quals>
     </INSDFeature>
     <INSDFeature>
      <INSDFeature_key>modified_base</INSDFeature_key>
      <INSDFeature_location>2</INSDFeature_location>
      <INSDFeature_quals>
       <INSDQualifier>
        <INSDQualifier_name>mod_base</INSDQualifier_name>
        <INSDQualifier_value>OTHER</INSDQualifier_value>
       </INSDQualifier>
       <INSDQualifier id="q11877">
        <INSDQualifier_name>note</INSDQualifier_name>
        <INSDQualifier_value>2&apos;-O-methyl nucleotide</INSDQualifier_value>
        <NonEnglishQualifier_value>2&apos;-O-甲基核苷酸
</NonEnglishQualifier_value>
```

```
      </INSDQualifier>
     </INSDFeature_quals>
    </INSDFeature>
    <INSDFeature>
     <INSDFeature_key>modified_base</INSDFeature_key>
     <INSDFeature_location>3</INSDFeature_location>
     <INSDFeature_quals>
      <INSDQualifier>
       <INSDQualifier_name>mod_base</INSDQualifier_name>
       <INSDQualifier_value>OTHER</INSDQualifier_value>
      </INSDQualifier>
      <INSDQualifier id="q11878">
       <INSDQualifier_name>note</INSDQualifier_name>
       <INSDQualifier_value>2&apos;-O-methyl nucleotide</INSDQualifier_value>
       <NonEnglishQualifier_value>2&apos;-O-甲基核苷酸
</NonEnglishQualifier_value>
      </INSDQualifier>
     </INSDFeature_quals>
    </INSDFeature>
    <INSDFeature>
     <INSDFeature_key>modified_base</INSDFeature_key>
     <INSDFeature_location>4</INSDFeature_location>
     <INSDFeature_quals>
      <INSDQualifier>
       <INSDQualifier_name>mod_base</INSDQualifier_name>
       <INSDQualifier_value>OTHER</INSDQualifier_value>
      </INSDQualifier>
      <INSDQualifier id="q11879">
       <INSDQualifier_name>note</INSDQualifier_name>
       <INSDQualifier_value>2&apos;-O-methyl nucleotide</INSDQualifier_value>
       <NonEnglishQualifier_value>2&apos;-O-甲基核苷酸
</NonEnglishQualifier_value>
      </INSDQualifier>
     </INSDFeature_quals>
    </INSDFeature>
    <INSDFeature>
     <INSDFeature_key>modified_base</INSDFeature_key>
     <INSDFeature_location>5</INSDFeature_location>
     <INSDFeature_quals>
```

```
        <INSDQualifier>
         <INSDQualifier_name>mod_base</INSDQualifier_name>
         <INSDQualifier_value>OTHER</INSDQualifier_value>
        </INSDQualifier>
        <INSDQualifier id="q11880">
         <INSDQualifier_name>note</INSDQualifier_name>
         <INSDQualifier_value>2&apos;-O-methyl nucleotide</INSDQualifier_value>
         <NonEnglishQualifier_value>2&apos;-O-甲基核苷酸
</NonEnglishQualifier_value>
        </INSDQualifier>
       </INSDFeature_quals>
      </INSDFeature>
      <INSDFeature>
       <INSDFeature_key>modified_base</INSDFeature_key>
       <INSDFeature_location>6</INSDFeature_location>
       <INSDFeature_quals>
        <INSDQualifier>
         <INSDQualifier_name>mod_base</INSDQualifier_name>
         <INSDQualifier_value>OTHER</INSDQualifier_value>
        </INSDQualifier>
        <INSDQualifier id="q11881">
         <INSDQualifier_name>note</INSDQualifier_name>
         <INSDQualifier_value>2&apos;-O-methyl nucleotide</INSDQualifier_value>
         <NonEnglishQualifier_value>2&apos;-O-甲基核苷酸
</NonEnglishQualifier_value>
        </INSDQualifier>
       </INSDFeature_quals>
      </INSDFeature>
      <INSDFeature>
       <INSDFeature_key>modified_base</INSDFeature_key>
       <INSDFeature_location>7</INSDFeature_location>
       <INSDFeature_quals>
        <INSDQualifier>
         <INSDQualifier_name>mod_base</INSDQualifier_name>
         <INSDQualifier_value>OTHER</INSDQualifier_value>
        </INSDQualifier>
        <INSDQualifier id="q11882">
         <INSDQualifier_name>note</INSDQualifier_name>
         <INSDQualifier_value>2&apos;-O-methyl nucleotide</INSDQualifier_value>
```

```
        <NonEnglishQualifier_value>2&apos;-O-甲基核苷酸
</NonEnglishQualifier_value>
       </INSDQualifier>
      </INSDFeature_quals>
     </INSDFeature>
     <INSDFeature>
      <INSDFeature_key>modified_base</INSDFeature_key>
      <INSDFeature_location>8</INSDFeature_location>
      <INSDFeature_quals>
       <INSDQualifier>
        <INSDQualifier_name>mod_base</INSDQualifier_name>
        <INSDQualifier_value>OTHER</INSDQualifier_value>
       </INSDQualifier>
       <INSDQualifier id="q11883">
        <INSDQualifier_name>note</INSDQualifier_name>
        <INSDQualifier_value>2&apos;-fluoro nucleotide</INSDQualifier_value>
        <NonEnglishQualifier_value>2&apos;-氟核苷酸</NonEnglishQualifier_value>
       </INSDQualifier>
      </INSDFeature_quals>
     </INSDFeature>
     <INSDFeature>
      <INSDFeature_key>modified_base</INSDFeature_key>
      <INSDFeature_location>9</INSDFeature_location>
      <INSDFeature_quals>
       <INSDQualifier>
        <INSDQualifier_name>mod_base</INSDQualifier_name>
        <INSDQualifier_value>OTHER</INSDQualifier_value>
       </INSDQualifier>
       <INSDQualifier id="q11884">
        <INSDQualifier_name>note</INSDQualifier_name>
        <INSDQualifier_value>2&apos;-fluoro nucleotide</INSDQualifier_value>
        <NonEnglishQualifier_value>2&apos;-氟核苷酸</NonEnglishQualifier_value>
       </INSDQualifier>
      </INSDFeature_quals>
     </INSDFeature>
     <INSDFeature>
      <INSDFeature_key>modified_base</INSDFeature_key>
      <INSDFeature_location>10</INSDFeature_location>
      <INSDFeature_quals>
```

```
      <INSDQualifier>
       <INSDQualifier_name>mod_base</INSDQualifier_name>
       <INSDQualifier_value>OTHER</INSDQualifier_value>
      </INSDQualifier>
      <INSDQualifier id="q11885">
       <INSDQualifier_name>note</INSDQualifier_name>
       <INSDQualifier_value>2&apos;-fluoro nucleotide</INSDQualifier_value>
       <NonEnglishQualifier_value>2&apos;-氟核苷酸</NonEnglishQualifier_value>
      </INSDQualifier>
     </INSDFeature_quals>
    </INSDFeature>
    <INSDFeature>
     <INSDFeature_key>modified_base</INSDFeature_key>
     <INSDFeature_location>11</INSDFeature_location>
     <INSDFeature_quals>
      <INSDQualifier>
       <INSDQualifier_name>mod_base</INSDQualifier_name>
       <INSDQualifier_value>OTHER</INSDQualifier_value>
      </INSDQualifier>
      <INSDQualifier id="q11886">
       <INSDQualifier_name>note</INSDQualifier_name>
       <INSDQualifier_value>2&apos;-fluoro nucleotide</INSDQualifier_value>
       <NonEnglishQualifier_value>2&apos;-氟核苷酸</NonEnglishQualifier_value>
      </INSDQualifier>
     </INSDFeature_quals>
    </INSDFeature>
    <INSDFeature>
     <INSDFeature_key>modified_base</INSDFeature_key>
     <INSDFeature_location>12</INSDFeature_location>
     <INSDFeature_quals>
      <INSDQualifier>
       <INSDQualifier_name>mod_base</INSDQualifier_name>
       <INSDQualifier_value>OTHER</INSDQualifier_value>
      </INSDQualifier>
      <INSDQualifier id="q11887">
       <INSDQualifier_name>note</INSDQualifier_name>
       <INSDQualifier_value>2&apos;-O-methyl nucleotide</INSDQualifier_value>
       <NonEnglishQualifier_value>2&apos;-O-甲基核苷酸
</NonEnglishQualifier_value>
```

```
      </INSDQualifier>
     </INSDFeature_quals>
    </INSDFeature>
    <INSDFeature>
     <INSDFeature_key>modified_base</INSDFeature_key>
     <INSDFeature_location>13</INSDFeature_location>
     <INSDFeature_quals>
      <INSDQualifier>
       <INSDQualifier_name>mod_base</INSDQualifier_name>
       <INSDQualifier_value>OTHER</INSDQualifier_value>
      </INSDQualifier>
      <INSDQualifier id="q11888">
       <INSDQualifier_name>note</INSDQualifier_name>
       <INSDQualifier_value>2&apos;-O-methyl nucleotide</INSDQualifier_value>
       <NonEnglishQualifier_value>2&apos;-O-甲基核苷酸
</NonEnglishQualifier_value>
      </INSDQualifier>
     </INSDFeature_quals>
    </INSDFeature>
    <INSDFeature>
     <INSDFeature_key>modified_base</INSDFeature_key>
     <INSDFeature_location>14</INSDFeature_location>
     <INSDFeature_quals>
      <INSDQualifier>
       <INSDQualifier_name>mod_base</INSDQualifier_name>
       <INSDQualifier_value>OTHER</INSDQualifier_value>
      </INSDQualifier>
      <INSDQualifier id="q11889">
       <INSDQualifier_name>note</INSDQualifier_name>
       <INSDQualifier_value>2&apos;-O-methyl nucleotide</INSDQualifier_value>
       <NonEnglishQualifier_value>2&apos;-O-甲基核苷酸
</NonEnglishQualifier_value>
      </INSDQualifier>
     </INSDFeature_quals>
    </INSDFeature>
    <INSDFeature>
     <INSDFeature_key>modified_base</INSDFeature_key>
     <INSDFeature_location>15</INSDFeature_location>
     <INSDFeature_quals>
```

```
        <INSDQualifier>
         <INSDQualifier_name>mod_base</INSDQualifier_name>
         <INSDQualifier_value>OTHER</INSDQualifier_value>
        </INSDQualifier>
        <INSDQualifier id="q11890">
         <INSDQualifier_name>note</INSDQualifier_name>
         <INSDQualifier_value>2&apos;-O-methyl nucleotide</INSDQualifier_value>
         <NonEnglishQualifier_value>2&apos;-O-甲基核苷酸
</NonEnglishQualifier_value>
        </INSDQualifier>
       </INSDFeature_quals>
      </INSDFeature>
      <INSDFeature>
       <INSDFeature_key>modified_base</INSDFeature_key>
       <INSDFeature_location>16</INSDFeature_location>
       <INSDFeature_quals>
        <INSDQualifier>
         <INSDQualifier_name>mod_base</INSDQualifier_name>
         <INSDQualifier_value>OTHER</INSDQualifier_value>
        </INSDQualifier>
        <INSDQualifier id="q11891">
         <INSDQualifier_name>note</INSDQualifier_name>
         <INSDQualifier_value>2&apos;-O-methyl nucleotide</INSDQualifier_value>
         <NonEnglishQualifier_value>2&apos;-O-甲基核苷酸
</NonEnglishQualifier_value>
        </INSDQualifier>
       </INSDFeature_quals>
      </INSDFeature>
      <INSDFeature>
       <INSDFeature_key>modified_base</INSDFeature_key>
       <INSDFeature_location>17</INSDFeature_location>
       <INSDFeature_quals>
        <INSDQualifier>
         <INSDQualifier_name>mod_base</INSDQualifier_name>
         <INSDQualifier_value>OTHER</INSDQualifier_value>
        </INSDQualifier>
        <INSDQualifier id="q11892">
         <INSDQualifier_name>note</INSDQualifier_name>
         <INSDQualifier_value>2&apos;-O-methyl nucleotide</INSDQualifier_value>
```

```
        <NonEnglishQualifier_value>2&apos;-O-甲基核苷酸
</NonEnglishQualifier_value>
       </INSDQualifier>
      </INSDFeature_quals>
     </INSDFeature>
     <INSDFeature>
      <INSDFeature_key>modified_base</INSDFeature_key>
      <INSDFeature_location>18</INSDFeature_location>
      <INSDFeature_quals>
       <INSDQualifier>
        <INSDQualifier_name>mod_base</INSDQualifier_name>
        <INSDQualifier_value>OTHER</INSDQualifier_value>
       </INSDQualifier>
       <INSDQualifier id="q11893">
        <INSDQualifier_name>note</INSDQualifier_name>
        <INSDQualifier_value>2&apos;-O-methyl nucleotide</INSDQualifier_value>
        <NonEnglishQualifier_value>2&apos;-O-甲基核苷酸
</NonEnglishQualifier_value>
       </INSDQualifier>
      </INSDFeature_quals>
     </INSDFeature>
     <INSDFeature>
      <INSDFeature_key>modified_base</INSDFeature_key>
      <INSDFeature_location>19</INSDFeature_location>
      <INSDFeature_quals>
       <INSDQualifier>
        <INSDQualifier_name>mod_base</INSDQualifier_name>
        <INSDQualifier_value>OTHER</INSDQualifier_value>
       </INSDQualifier>
       <INSDQualifier id="q11894">
        <INSDQualifier_name>note</INSDQualifier_name>
        <INSDQualifier_value>2&apos;-O-methyl nucleotide</INSDQualifier_value>
        <NonEnglishQualifier_value>2&apos;-O-甲基核苷酸
</NonEnglishQualifier_value>
       </INSDQualifier>
      </INSDFeature_quals>
     </INSDFeature>
     <INSDFeature>
      <INSDFeature_key>modified_base</INSDFeature_key>
```

```
      <INSDFeature_location>20</INSDFeature_location>
      <INSDFeature_quals>
       <INSDQualifier>
        <INSDQualifier_name>mod_base</INSDQualifier_name>
        <INSDQualifier_value>OTHER</INSDQualifier_value>
       </INSDQualifier>
       <INSDQualifier id="q11895">
        <INSDQualifier_name>note</INSDQualifier_name>
        <INSDQualifier_value>2&apos;-O-methyl nucleotide</INSDQualifier_value>
        <NonEnglishQualifier_value>2&apos;-O-甲基核苷酸
</NonEnglishQualifier_value>
       </INSDQualifier>
      </INSDFeature_quals>
     </INSDFeature>
     <INSDFeature>
      <INSDFeature_key>modified_base</INSDFeature_key>
      <INSDFeature_location>21</INSDFeature_location>
      <INSDFeature_quals>
       <INSDQualifier>
        <INSDQualifier_name>mod_base</INSDQualifier_name>
        <INSDQualifier_value>OTHER</INSDQualifier_value>
       </INSDQualifier>
       <INSDQualifier id="q11896">
        <INSDQualifier_name>note</INSDQualifier_name>
        <INSDQualifier_value>2&apos;-O-methyl nucleotide</INSDQualifier_value>
        <NonEnglishQualifier_value>2&apos;-O-甲基核苷酸
</NonEnglishQualifier_value>
       </INSDQualifier>
      </INSDFeature_quals>
     </INSDFeature>
     <INSDFeature>
      <INSDFeature_key>modified_base</INSDFeature_key>
      <INSDFeature_location>22</INSDFeature_location>
      <INSDFeature_quals>
       <INSDQualifier>
        <INSDQualifier_name>mod_base</INSDQualifier_name>
        <INSDQualifier_value>OTHER</INSDQualifier_value>
       </INSDQualifier>
       <INSDQualifier id="q11897">
```

```
        <INSDQualifier_name>note</INSDQualifier_name>
        <INSDQualifier_value>2&apos;-O-methyl nucleotide</INSDQualifier_value>
        <NonEnglishQualifier_value>2&apos;-O-甲基核苷酸
</NonEnglishQualifier_value>
       </INSDQualifier>
      </INSDFeature_quals>
     </INSDFeature>
     <INSDFeature>
      <INSDFeature_key>modified_base</INSDFeature_key>
      <INSDFeature_location>23</INSDFeature_location>
      <INSDFeature_quals>
       <INSDQualifier>
        <INSDQualifier_name>mod_base</INSDQualifier_name>
        <INSDQualifier_value>OTHER</INSDQualifier_value>
       </INSDQualifier>
       <INSDQualifier id="q11898">
        <INSDQualifier_name>note</INSDQualifier_name>
        <INSDQualifier_value>2&apos;-O-methyl nucleotide</INSDQualifier_value>
        <NonEnglishQualifier_value>2&apos;-O-甲基核苷酸
</NonEnglishQualifier_value>
       </INSDQualifier>
      </INSDFeature_quals>
     </INSDFeature>
     <INSDFeature>
      <INSDFeature_key>modified_base</INSDFeature_key>
      <INSDFeature_location>24</INSDFeature_location>
      <INSDFeature_quals>
       <INSDQualifier>
        <INSDQualifier_name>mod_base</INSDQualifier_name>
        <INSDQualifier_value>OTHER</INSDQualifier_value>
       </INSDQualifier>
       <INSDQualifier id="q11899">
        <INSDQualifier_name>note</INSDQualifier_name>
        <INSDQualifier_value>2&apos;-O-methyl nucleotide</INSDQualifier_value>
        <NonEnglishQualifier_value>2&apos;-O-甲基核苷酸
</NonEnglishQualifier_value>
       </INSDQualifier>
      </INSDFeature_quals>
     </INSDFeature>
```

```
      <INSDFeature>
       <INSDFeature_key>modified_base</INSDFeature_key>
       <INSDFeature_location>25</INSDFeature_location>
       <INSDFeature_quals>
        <INSDQualifier>
         <INSDQualifier_name>mod_base</INSDQualifier_name>
         <INSDQualifier_value>OTHER</INSDQualifier_value>
        </INSDQualifier>
        <INSDQualifier id="q11900">
         <INSDQualifier_name>note</INSDQualifier_name>
         <INSDQualifier_value>2&apos;-O-methyl nucleotide</INSDQualifier_value>
         <NonEnglishQualifier_value>2&apos;-O-甲基核苷酸
</NonEnglishQualifier_value>
        </INSDQualifier>
       </INSDFeature_quals>
      </INSDFeature>
      <INSDFeature>
       <INSDFeature_key>modified_base</INSDFeature_key>
       <INSDFeature_location>26</INSDFeature_location>
       <INSDFeature_quals>
        <INSDQualifier>
         <INSDQualifier_name>mod_base</INSDQualifier_name>
         <INSDQualifier_value>OTHER</INSDQualifier_value>
        </INSDQualifier>
        <INSDQualifier id="q11901">
         <INSDQualifier_name>note</INSDQualifier_name>
         <INSDQualifier_value>2&apos;-O-methyl nucleotide</INSDQualifier_value>
         <NonEnglishQualifier_value>2&apos;-O-甲基核苷酸
</NonEnglishQualifier_value>
        </INSDQualifier>
       </INSDFeature_quals>
      </INSDFeature>
      <INSDFeature>
       <INSDFeature_key>modified_base</INSDFeature_key>
       <INSDFeature_location>27</INSDFeature_location>
       <INSDFeature_quals>
        <INSDQualifier>
         <INSDQualifier_name>mod_base</INSDQualifier_name>
         <INSDQualifier_value>OTHER</INSDQualifier_value>
```

```
      </INSDQualifier>
      <INSDQualifier id="q11902">
       <INSDQualifier_name>note</INSDQualifier_name>
       <INSDQualifier_value>2&apos;-O-methyl nucleotide</INSDQualifier_value>
       <NonEnglishQualifier_value>2&apos;-O-甲基核苷酸
</NonEnglishQualifier_value>
      </INSDQualifier>
     </INSDFeature_quals>
    </INSDFeature>
    <INSDFeature>
     <INSDFeature_key>modified_base</INSDFeature_key>
     <INSDFeature_location>28</INSDFeature_location>
     <INSDFeature_quals>
      <INSDQualifier>
       <INSDQualifier_name>mod_base</INSDQualifier_name>
       <INSDQualifier_value>OTHER</INSDQualifier_value>
      </INSDQualifier>
      <INSDQualifier id="q11903">
       <INSDQualifier_name>note</INSDQualifier_name>
       <INSDQualifier_value>2&apos;-aminodiethoxymethanol-Adenine-N-
acetylgalactosamine</INSDQualifier_value>
       <NonEnglishQualifier_value>2&apos;-胺基二乙氧基甲醇-腺嘌呤-N-乙醯基半乳糖
胺</NonEnglishQualifier_value>
      </INSDQualifier>
     </INSDFeature_quals>
    </INSDFeature>
    <INSDFeature>
     <INSDFeature_key>modified_base</INSDFeature_key>
     <INSDFeature_location>29</INSDFeature_location>
     <INSDFeature_quals>
      <INSDQualifier>
       <INSDQualifier_name>mod_base</INSDQualifier_name>
       <INSDQualifier_value>OTHER</INSDQualifier_value>
      </INSDQualifier>
      <INSDQualifier id="q11904">
       <INSDQualifier_name>note</INSDQualifier_name>
       <INSDQualifier_value>2&apos;-aminodiethoxymethanol-Adenine-N-
acetylgalactosamine</INSDQualifier_value>
       <NonEnglishQualifier_value>2&apos;-胺基二乙氧基甲醇-腺嘌呤-N-乙醯基半乳糖
胺</NonEnglishQualifier_value>
```

```
      </INSDQualifier>
     </INSDFeature_quals>
    </INSDFeature>
    <INSDFeature>
     <INSDFeature_key>modified_base</INSDFeature_key>
     <INSDFeature_location>30</INSDFeature_location>
     <INSDFeature_quals>
      <INSDQualifier>
       <INSDQualifier_name>mod_base</INSDQualifier_name>
       <INSDQualifier_value>OTHER</INSDQualifier_value>
      </INSDQualifier>
      <INSDQualifier id="q11905">
       <INSDQualifier_name>note</INSDQualifier_name>
       <INSDQualifier_value>2&apos;-aminodiethoxymethanol-Adenine-N-
acetylgalactosamine</INSDQualifier_value>
       <NonEnglishQualifier_value>2&apos;-胺基二乙氧基甲醇-腺嘌呤-N-乙醯基半乳糖
胺</NonEnglishQualifier_value>
      </INSDQualifier>
     </INSDFeature_quals>
    </INSDFeature>
    <INSDFeature>
     <INSDFeature_key>modified_base</INSDFeature_key>
     <INSDFeature_location>31</INSDFeature_location>
     <INSDFeature_quals>
      <INSDQualifier>
       <INSDQualifier_name>mod_base</INSDQualifier_name>
       <INSDQualifier_value>OTHER</INSDQualifier_value>
      </INSDQualifier>
      <INSDQualifier id="q11906">
       <INSDQualifier_name>note</INSDQualifier_name>
       <INSDQualifier_value>2&apos;-O-methyl nucleotide</INSDQualifier_value>
       <NonEnglishQualifier_value>2&apos;-O-甲基核苷酸
</NonEnglishQualifier_value>
      </INSDQualifier>
     </INSDFeature_quals>
    </INSDFeature>
    <INSDFeature>
     <INSDFeature_key>modified_base</INSDFeature_key>
     <INSDFeature_location>32</INSDFeature_location>
```

```
      <INSDFeature_quals>
       <INSDQualifier>
        <INSDQualifier_name>mod_base</INSDQualifier_name>
        <INSDQualifier_value>OTHER</INSDQualifier_value>
       </INSDQualifier>
       <INSDQualifier id="q11907">
        <INSDQualifier_name>note</INSDQualifier_name>
        <INSDQualifier_value>2&apos;-O-methyl nucleotide</INSDQualifier_value>
        <NonEnglishQualifier_value>2&apos;-O-甲基核苷酸
</NonEnglishQualifier_value>
       </INSDQualifier>
      </INSDFeature_quals>
     </INSDFeature>
     <INSDFeature>
      <INSDFeature_key>modified_base</INSDFeature_key>
      <INSDFeature_location>33</INSDFeature_location>
      <INSDFeature_quals>
       <INSDQualifier>
        <INSDQualifier_name>mod_base</INSDQualifier_name>
        <INSDQualifier_value>OTHER</INSDQualifier_value>
       </INSDQualifier>
       <INSDQualifier id="q11908">
        <INSDQualifier_name>note</INSDQualifier_name>
        <INSDQualifier_value>2&apos;-O-methyl nucleotide</INSDQualifier_value>
        <NonEnglishQualifier_value>2&apos;-O-甲基核苷酸
</NonEnglishQualifier_value>
       </INSDQualifier>
      </INSDFeature_quals>
     </INSDFeature>
     <INSDFeature>
      <INSDFeature_key>modified_base</INSDFeature_key>
      <INSDFeature_location>34</INSDFeature_location>
      <INSDFeature_quals>
       <INSDQualifier>
        <INSDQualifier_name>mod_base</INSDQualifier_name>
        <INSDQualifier_value>OTHER</INSDQualifier_value>
       </INSDQualifier>
       <INSDQualifier id="q11909">
        <INSDQualifier_name>note</INSDQualifier_name>
```

```
        <INSDQualifier_value>2&apos;-O-methyl nucleotide</INSDQualifier_value>
        <NonEnglishQualifier_value>2&apos;-O-甲基核苷酸
</NonEnglishQualifier_value>
      </INSDQualifier>
     </INSDFeature_quals>
    </INSDFeature>
    <INSDFeature>
     <INSDFeature_key>modified_base</INSDFeature_key>
     <INSDFeature_location>35</INSDFeature_location>
     <INSDFeature_quals>
      <INSDQualifier>
       <INSDQualifier_name>mod_base</INSDQualifier_name>
       <INSDQualifier_value>OTHER</INSDQualifier_value>
      </INSDQualifier>
      <INSDQualifier id="q11910">
       <INSDQualifier_name>note</INSDQualifier_name>
       <INSDQualifier_value>2&apos;-O-methyl nucleotide</INSDQualifier_value>
       <NonEnglishQualifier_value>2&apos;-O-甲基核苷酸
</NonEnglishQualifier_value>
      </INSDQualifier>
     </INSDFeature_quals>
    </INSDFeature>
    <INSDFeature>
     <INSDFeature_key>modified_base</INSDFeature_key>
     <INSDFeature_location>36</INSDFeature_location>
     <INSDFeature_quals>
      <INSDQualifier>
       <INSDQualifier_name>mod_base</INSDQualifier_name>
       <INSDQualifier_value>OTHER</INSDQualifier_value>
      </INSDQualifier>
      <INSDQualifier id="q11911">
       <INSDQualifier_name>note</INSDQualifier_name>
       <INSDQualifier_value>2&apos;-O-methyl nucleotide</INSDQualifier_value>
       <NonEnglishQualifier_value>2&apos;-O-甲基核苷酸
</NonEnglishQualifier_value>
      </INSDQualifier>
     </INSDFeature_quals>
    </INSDFeature>
   </INSDSeq_feature-table>
```

```
    <INSDSeq_sequence>aatattaaacttttttaaaagcagccgaaaggctgc</INSDSeq_sequence>
   </INSDSeq>
  </SequenceData>
  <SequenceData sequenceIDNumber="776">
   <INSDSeq>
    <INSDSeq_length>22</INSDSeq_length>
    <INSDSeq_moltype>RNA</INSDSeq_moltype>
    <INSDSeq_division>PAT</INSDSeq_division>
    <INSDSeq_feature-table>
     <INSDFeature>
      <INSDFeature_key>source</INSDFeature_key>
      <INSDFeature_location>1..22</INSDFeature_location>
      <INSDFeature_quals>
       <INSDQualifier>
        <INSDQualifier_name>mol_type</INSDQualifier_name>
        <INSDQualifier_value>other RNA</INSDQualifier_value>
       </INSDQualifier>
       <INSDQualifier id="q11912">
        <INSDQualifier_name>organism</INSDQualifier_name>
        <INSDQualifier_value>synthetic construct</INSDQualifier_value>
        <NonEnglishQualifier_value>合成構築體</NonEnglishQualifier_value>
       </INSDQualifier>
      </INSDFeature_quals>
     </INSDFeature>
     <INSDFeature>
      <INSDFeature_key>modified_base</INSDFeature_key>
      <INSDFeature_location>1</INSDFeature_location>
      <INSDFeature_quals>
       <INSDQualifier>
        <INSDQualifier_name>mod_base</INSDQualifier_name>
        <INSDQualifier_value>OTHER</INSDQualifier_value>
       </INSDQualifier>
       <INSDQualifier id="q11913">
        <INSDQualifier_name>note</INSDQualifier_name>
        <INSDQualifier_value>4&apos;-O-monomethylphosphonate-2&apos;-O-methyl-
modified nucleotide</INSDQualifier_value>
        <NonEnglishQualifier_value>4&apos;-O-單甲基膦酸酯-2&apos;-O-甲基修飾之核
苷酸</NonEnglishQualifier_value>
       </INSDQualifier>
```

```
      </INSDFeature_quals>
     </INSDFeature>
     <INSDFeature>
      <INSDFeature_key>modified_base</INSDFeature_key>
      <INSDFeature_location>2</INSDFeature_location>
      <INSDFeature_quals>
       <INSDQualifier>
        <INSDQualifier_name>mod_base</INSDQualifier_name>
        <INSDQualifier_value>OTHER</INSDQualifier_value>
       </INSDQualifier>
       <INSDQualifier id="q11914">
        <INSDQualifier_name>note</INSDQualifier_name>
        <INSDQualifier_value>2&apos;-fluoro nucleotide
phosphorothioate</INSDQualifier_value>
       <NonEnglishQualifier_value>2&apos;-氟核苷酸硫代磷酸酯
</NonEnglishQualifier_value>
       </INSDQualifier>
      </INSDFeature_quals>
     </INSDFeature>
     <INSDFeature>
      <INSDFeature_key>modified_base</INSDFeature_key>
      <INSDFeature_location>3</INSDFeature_location>
      <INSDFeature_quals>
       <INSDQualifier>
        <INSDQualifier_name>mod_base</INSDQualifier_name>
        <INSDQualifier_value>OTHER</INSDQualifier_value>
       </INSDQualifier>
       <INSDQualifier id="q11915">
        <INSDQualifier_name>note</INSDQualifier_name>
        <INSDQualifier_value>2&apos;-fluoro nucleotide
phosphorothioate</INSDQualifier_value>
       <NonEnglishQualifier_value>2&apos;-氟核苷酸硫代磷酸酯
</NonEnglishQualifier_value>
       </INSDQualifier>
      </INSDFeature_quals>
     </INSDFeature>
     <INSDFeature>
      <INSDFeature_key>modified_base</INSDFeature_key>
      <INSDFeature_location>4</INSDFeature_location>
```

```
      <INSDFeature_quals>
       <INSDQualifier>
        <INSDQualifier_name>mod_base</INSDQualifier_name>
        <INSDQualifier_value>OTHER</INSDQualifier_value>
       </INSDQualifier>
       <INSDQualifier id="q11916">
        <INSDQualifier_name>note</INSDQualifier_name>
        <INSDQualifier_value>2&apos;-fluoro nucleotide</INSDQualifier_value>
        <NonEnglishQualifier_value>2&apos;-氟核苷酸</NonEnglishQualifier_value>
       </INSDQualifier>
      </INSDFeature_quals>
     </INSDFeature>
     <INSDFeature>
      <INSDFeature_key>modified_base</INSDFeature_key>
      <INSDFeature_location>5</INSDFeature_location>
      <INSDFeature_quals>
       <INSDQualifier>
        <INSDQualifier_name>mod_base</INSDQualifier_name>
        <INSDQualifier_value>OTHER</INSDQualifier_value>
       </INSDQualifier>
       <INSDQualifier id="q11917">
        <INSDQualifier_name>note</INSDQualifier_name>
        <INSDQualifier_value>2&apos;-fluoro nucleotide</INSDQualifier_value>
        <NonEnglishQualifier_value>2&apos;-氟核苷酸</NonEnglishQualifier_value>
       </INSDQualifier>
      </INSDFeature_quals>
     </INSDFeature>
     <INSDFeature>
      <INSDFeature_key>modified_base</INSDFeature_key>
      <INSDFeature_location>6</INSDFeature_location>
      <INSDFeature_quals>
       <INSDQualifier>
        <INSDQualifier_name>mod_base</INSDQualifier_name>
        <INSDQualifier_value>OTHER</INSDQualifier_value>
       </INSDQualifier>
       <INSDQualifier id="q11918">
        <INSDQualifier_name>note</INSDQualifier_name>
        <INSDQualifier_value>2&apos;-O-methyl nucleotide</INSDQualifier_value>
        <NonEnglishQualifier_value>2&apos;-O-甲基核苷酸
</NonEnglishQualifier_value>
```

```
      </INSDQualifier>
     </INSDFeature_quals>
    </INSDFeature>
    <INSDFeature>
     <INSDFeature_key>modified_base</INSDFeature_key>
     <INSDFeature_location>7</INSDFeature_location>
     <INSDFeature_quals>
      <INSDQualifier>
       <INSDQualifier_name>mod_base</INSDQualifier_name>
       <INSDQualifier_value>OTHER</INSDQualifier_value>
      </INSDQualifier>
      <INSDQualifier id="q11919">
       <INSDQualifier_name>note</INSDQualifier_name>
       <INSDQualifier_value>2&apos;-fluoro nucleotide</INSDQualifier_value>
       <NonEnglishQualifier_value>2&apos;-氟核苷酸</NonEnglishQualifier_value>
      </INSDQualifier>
     </INSDFeature_quals>
    </INSDFeature>
    <INSDFeature>
     <INSDFeature_key>modified_base</INSDFeature_key>
     <INSDFeature_location>8</INSDFeature_location>
     <INSDFeature_quals>
      <INSDQualifier>
       <INSDQualifier_name>mod_base</INSDQualifier_name>
       <INSDQualifier_value>OTHER</INSDQualifier_value>
      </INSDQualifier>
      <INSDQualifier id="q11920">
       <INSDQualifier_name>note</INSDQualifier_name>
       <INSDQualifier_value>2&apos;-O-methyl nucleotide</INSDQualifier_value>
       <NonEnglishQualifier_value>2&apos;-O-甲基核苷酸
</NonEnglishQualifier_value>
      </INSDQualifier>
     </INSDFeature_quals>
    </INSDFeature>
    <INSDFeature>
     <INSDFeature_key>modified_base</INSDFeature_key>
     <INSDFeature_location>9</INSDFeature_location>
     <INSDFeature_quals>
      <INSDQualifier>
```

```
        <INSDQualifier_name>mod_base</INSDQualifier_name>
        <INSDQualifier_value>OTHER</INSDQualifier_value>
       </INSDQualifier>
       <INSDQualifier id="q11921">
        <INSDQualifier_name>note</INSDQualifier_name>
        <INSDQualifier_value>2&apos;-O-methyl nucleotide</INSDQualifier_value>
        <NonEnglishQualifier_value>2&apos;-O-甲基核苷酸
</NonEnglishQualifier_value>
      </INSDQualifier>
     </INSDFeature_quals>
    </INSDFeature>
    <INSDFeature>
     <INSDFeature_key>modified_base</INSDFeature_key>
     <INSDFeature_location>10</INSDFeature_location>
     <INSDFeature_quals>
      <INSDQualifier>
       <INSDQualifier_name>mod_base</INSDQualifier_name>
       <INSDQualifier_value>OTHER</INSDQualifier_value>
      </INSDQualifier>
      <INSDQualifier id="q11922">
       <INSDQualifier_name>note</INSDQualifier_name>
       <INSDQualifier_value>2&apos;-fluoro nucleotide</INSDQualifier_value>
       <NonEnglishQualifier_value>2&apos;-氟核苷酸</NonEnglishQualifier_value>
      </INSDQualifier>
     </INSDFeature_quals>
    </INSDFeature>
    <INSDFeature>
     <INSDFeature_key>modified_base</INSDFeature_key>
     <INSDFeature_location>11</INSDFeature_location>
     <INSDFeature_quals>
      <INSDQualifier>
       <INSDQualifier_name>mod_base</INSDQualifier_name>
       <INSDQualifier_value>OTHER</INSDQualifier_value>
      </INSDQualifier>
      <INSDQualifier id="q11923">
       <INSDQualifier_name>note</INSDQualifier_name>
       <INSDQualifier_value>2&apos;-O-methyl nucleotide</INSDQualifier_value>
       <NonEnglishQualifier_value>2&apos;-O-甲基核苷酸
</NonEnglishQualifier_value>
```

```
      </INSDQualifier>
     </INSDFeature_quals>
    </INSDFeature>
    <INSDFeature>
     <INSDFeature_key>modified_base</INSDFeature_key>
     <INSDFeature_location>12</INSDFeature_location>
     <INSDFeature_quals>
      <INSDQualifier>
       <INSDQualifier_name>mod_base</INSDQualifier_name>
       <INSDQualifier_value>OTHER</INSDQualifier_value>
      </INSDQualifier>
      <INSDQualifier id="q11924">
       <INSDQualifier_name>note</INSDQualifier_name>
       <INSDQualifier_value>2&apos;-O-methyl nucleotide</INSDQualifier_value>
       <NonEnglishQualifier_value>2&apos;-O-甲基核苷酸
</NonEnglishQualifier_value>
      </INSDQualifier>
     </INSDFeature_quals>
    </INSDFeature>
    <INSDFeature>
     <INSDFeature_key>modified_base</INSDFeature_key>
     <INSDFeature_location>13</INSDFeature_location>
     <INSDFeature_quals>
      <INSDQualifier>
       <INSDQualifier_name>mod_base</INSDQualifier_name>
       <INSDQualifier_value>OTHER</INSDQualifier_value>
      </INSDQualifier>
      <INSDQualifier id="q11925">
       <INSDQualifier_name>note</INSDQualifier_name>
       <INSDQualifier_value>2&apos;-O-methyl nucleotide</INSDQualifier_value>
       <NonEnglishQualifier_value>2&apos;-O-甲基核苷酸
</NonEnglishQualifier_value>
      </INSDQualifier>
     </INSDFeature_quals>
    </INSDFeature>
    <INSDFeature>
     <INSDFeature_key>modified_base</INSDFeature_key>
     <INSDFeature_location>14</INSDFeature_location>
     <INSDFeature_quals>
```

```
        <INSDQualifier>
         <INSDQualifier_name>mod_base</INSDQualifier_name>
         <INSDQualifier_value>OTHER</INSDQualifier_value>
        </INSDQualifier>
        <INSDQualifier id="q11926">
         <INSDQualifier_name>note</INSDQualifier_name>
         <INSDQualifier_value>2&apos;-fluoro nucleotide</INSDQualifier_value>
         <NonEnglishQualifier_value>2&apos;-氟核苷酸</NonEnglishQualifier_value>
        </INSDQualifier>
       </INSDFeature_quals>
      </INSDFeature>
      <INSDFeature>
       <INSDFeature_key>modified_base</INSDFeature_key>
       <INSDFeature_location>15</INSDFeature_location>
       <INSDFeature_quals>
        <INSDQualifier>
         <INSDQualifier_name>mod_base</INSDQualifier_name>
         <INSDQualifier_value>OTHER</INSDQualifier_value>
        </INSDQualifier>
        <INSDQualifier id="q11927">
         <INSDQualifier_name>note</INSDQualifier_name>
         <INSDQualifier_value>2&apos;-O-methyl nucleotide</INSDQualifier_value>
         <NonEnglishQualifier_value>2&apos;-O-甲基核苷酸
</NonEnglishQualifier_value>
        </INSDQualifier>
       </INSDFeature_quals>
      </INSDFeature>
      <INSDFeature>
       <INSDFeature_key>modified_base</INSDFeature_key>
       <INSDFeature_location>16</INSDFeature_location>
       <INSDFeature_quals>
        <INSDQualifier>
         <INSDQualifier_name>mod_base</INSDQualifier_name>
         <INSDQualifier_value>OTHER</INSDQualifier_value>
        </INSDQualifier>
        <INSDQualifier id="q11928">
         <INSDQualifier_name>note</INSDQualifier_name>
         <INSDQualifier_value>2&apos;-O-methyl nucleotide</INSDQualifier_value>
         <NonEnglishQualifier_value>2&apos;-O-甲基核苷酸
</NonEnglishQualifier_value>
```

```
      </INSDQualifier>
     </INSDFeature_quals>
    </INSDFeature>
    <INSDFeature>
     <INSDFeature_key>modified_base</INSDFeature_key>
     <INSDFeature_location>17</INSDFeature_location>
     <INSDFeature_quals>
      <INSDQualifier>
       <INSDQualifier_name>mod_base</INSDQualifier_name>
       <INSDQualifier_value>OTHER</INSDQualifier_value>
      </INSDQualifier>
      <INSDQualifier id="q11929">
       <INSDQualifier_name>note</INSDQualifier_name>
       <INSDQualifier_value>2&apos;-O-methyl nucleotide</INSDQualifier_value>
       <NonEnglishQualifier_value>2&apos;-O-甲基核苷酸
</NonEnglishQualifier_value>
      </INSDQualifier>
     </INSDFeature_quals>
    </INSDFeature>
    <INSDFeature>
     <INSDFeature_key>modified_base</INSDFeature_key>
     <INSDFeature_location>18</INSDFeature_location>
     <INSDFeature_quals>
      <INSDQualifier>
       <INSDQualifier_name>mod_base</INSDQualifier_name>
       <INSDQualifier_value>OTHER</INSDQualifier_value>
      </INSDQualifier>
      <INSDQualifier id="q11930">
       <INSDQualifier_name>note</INSDQualifier_name>
       <INSDQualifier_value>2&apos;-O-methyl nucleotide</INSDQualifier_value>
       <NonEnglishQualifier_value>2&apos;-O-甲基核苷酸
</NonEnglishQualifier_value>
      </INSDQualifier>
     </INSDFeature_quals>
    </INSDFeature>
    <INSDFeature>
     <INSDFeature_key>modified_base</INSDFeature_key>
     <INSDFeature_location>19</INSDFeature_location>
     <INSDFeature_quals>
```

```
        <INSDQualifier>
         <INSDQualifier_name>mod_base</INSDQualifier_name>
         <INSDQualifier_value>OTHER</INSDQualifier_value>
        </INSDQualifier>
        <INSDQualifier id="q11931">
         <INSDQualifier_name>note</INSDQualifier_name>
         <INSDQualifier_value>2&apos;-O-methyl nucleotide</INSDQualifier_value>
         <NonEnglishQualifier_value>2&apos;-O-甲基核苷酸
</NonEnglishQualifier_value>
        </INSDQualifier>
       </INSDFeature_quals>
      </INSDFeature>
      <INSDFeature>
       <INSDFeature_key>modified_base</INSDFeature_key>
       <INSDFeature_location>20</INSDFeature_location>
       <INSDFeature_quals>
        <INSDQualifier>
         <INSDQualifier_name>mod_base</INSDQualifier_name>
         <INSDQualifier_value>OTHER</INSDQualifier_value>
        </INSDQualifier>
        <INSDQualifier id="q11932">
         <INSDQualifier_name>note</INSDQualifier_name>
         <INSDQualifier_value>2&apos;-O-methyl nucleotide
phosphorothioate</INSDQualifier_value>
         <NonEnglishQualifier_value>2&apos;-O-甲基核苷酸硫代磷酸酯
</NonEnglishQualifier_value>
        </INSDQualifier>
       </INSDFeature_quals>
      </INSDFeature>
      <INSDFeature>
       <INSDFeature_key>modified_base</INSDFeature_key>
       <INSDFeature_location>21</INSDFeature_location>
       <INSDFeature_quals>
        <INSDQualifier>
         <INSDQualifier_name>mod_base</INSDQualifier_name>
         <INSDQualifier_value>OTHER</INSDQualifier_value>
        </INSDQualifier>
        <INSDQualifier id="q11933">
         <INSDQualifier_name>note</INSDQualifier_name>
```

```
        <INSDQualifier_value>2&apos;-O-methyl nucleotide
phosphorothioate</INSDQualifier_value>
        <NonEnglishQualifier_value>2&apos;-O-甲基核苷酸硫代磷酸酯
</NonEnglishQualifier_value>
       </INSDQualifier>
      </INSDFeature_quals>
     </INSDFeature>
     <INSDFeature>
      <INSDFeature_key>modified_base</INSDFeature_key>
      <INSDFeature_location>22</INSDFeature_location>
      <INSDFeature_quals>
       <INSDQualifier>
        <INSDQualifier_name>mod_base</INSDQualifier_name>
        <INSDQualifier_value>OTHER</INSDQualifier_value>
       </INSDQualifier>
       <INSDQualifier id="q11934">
        <INSDQualifier_name>note</INSDQualifier_name>
        <INSDQualifier_value>2&apos;-O-methyl nucleotide</INSDQualifier_value>
        <NonEnglishQualifier_value>2&apos;-O-甲基核苷酸
</NonEnglishQualifier_value>
       </INSDQualifier>
      </INSDFeature_quals>
     </INSDFeature>
    </INSDSeq_feature-table>
    <INSDSeq_sequence>ttttaaaaaagtttaatattgg</INSDSeq_sequence>
   </INSDSeq>
  </SequenceData>
  <SequenceData sequenceIDNumber="777">
   <INSDSeq>
    <INSDSeq_length>19</INSDSeq_length>
    <INSDSeq_moltype>DNA</INSDSeq_moltype>
    <INSDSeq_division>PAT</INSDSeq_division>
    <INSDSeq_feature-table>
     <INSDFeature>
      <INSDFeature_key>source</INSDFeature_key>
      <INSDFeature_location>1..19</INSDFeature_location>
      <INSDFeature_quals>
       <INSDQualifier>
        <INSDQualifier_name>mol_type</INSDQualifier_name>
```

```
      <INSDQualifier_value>genomic DNA</INSDQualifier_value>
     </INSDQualifier>
     <INSDQualifier id="q11935">
      <INSDQualifier_name>organism</INSDQualifier_name>
      <INSDQualifier_value>Homo sapiens</INSDQualifier_value>
      <NonEnglishQualifier_value>智人</NonEnglishQualifier_value>
     </INSDQualifier>
    </INSDFeature_quals>
   </INSDFeature>
  </INSDSeq_feature-table>
  <INSDSeq_sequence>acatcatcttgtttgccta</INSDSeq_sequence>
 </INSDSeq>
</SequenceData>
<SequenceData sequenceIDNumber="778">
 <INSDSeq>
  <INSDSeq_length>19</INSDSeq_length>
  <INSDSeq_moltype>DNA</INSDSeq_moltype>
  <INSDSeq_division>PAT</INSDSeq_division>
  <INSDSeq_feature-table>
   <INSDFeature>
    <INSDFeature_key>source</INSDFeature_key>
    <INSDFeature_location>1..19</INSDFeature_location>
    <INSDFeature_quals>
     <INSDQualifier>
      <INSDQualifier_name>mol_type</INSDQualifier_name>
      <INSDQualifier_value>genomic DNA</INSDQualifier_value>
     </INSDQualifier>
     <INSDQualifier id="q11936">
      <INSDQualifier_name>organism</INSDQualifier_name>
      <INSDQualifier_value>Homo sapiens</INSDQualifier_value>
      <NonEnglishQualifier_value>智人</NonEnglishQualifier_value>
     </INSDQualifier>
    </INSDFeature_quals>
   </INSDFeature>
  </INSDSeq_feature-table>
  <INSDSeq_sequence>tcttgtttgcctacatcta</INSDSeq_sequence>
 </INSDSeq>
</SequenceData>
<SequenceData sequenceIDNumber="779">
```

```
 <INSDSeq>
  <INSDSeq_length>19</INSDSeq_length>
  <INSDSeq_moltype>DNA</INSDSeq_moltype>
  <INSDSeq_division>PAT</INSDSeq_division>
  <INSDSeq_feature-table>
   <INSDFeature>
    <INSDFeature_key>source</INSDFeature_key>
    <INSDFeature_location>1..19</INSDFeature_location>
    <INSDFeature_quals>
     <INSDQualifier>
      <INSDQualifier_name>mol_type</INSDQualifier_name>
      <INSDQualifier_value>genomic DNA</INSDQualifier_value>
     </INSDQualifier>
     <INSDQualifier id="q11937">
      <INSDQualifier_name>organism</INSDQualifier_name>
      <INSDQualifier_value>Homo sapiens</INSDQualifier_value>
      <NonEnglishQualifier_value>智人</NonEnglishQualifier_value>
     </INSDQualifier>
    </INSDFeature_quals>
   </INSDFeature>
  </INSDSeq_feature-table>
  <INSDSeq_sequence>cttcagatgctgtttttca</INSDSeq_sequence>
 </INSDSeq>
</SequenceData>
<SequenceData sequenceIDNumber="780">
 <INSDSeq>
  <INSDSeq_length>19</INSDSeq_length>
  <INSDSeq_moltype>DNA</INSDSeq_moltype>
  <INSDSeq_division>PAT</INSDSeq_division>
  <INSDSeq_feature-table>
   <INSDFeature>
    <INSDFeature_key>source</INSDFeature_key>
    <INSDFeature_location>1..19</INSDFeature_location>
    <INSDFeature_quals>
     <INSDQualifier>
      <INSDQualifier_name>mol_type</INSDQualifier_name>
      <INSDQualifier_value>genomic DNA</INSDQualifier_value>
     </INSDQualifier>
     <INSDQualifier id="q11938">
```

```
      <INSDQualifier_name>organism</INSDQualifier_name>
      <INSDQualifier_value>Homo sapiens</INSDQualifier_value>
      <NonEnglishQualifier_value>智人</NonEnglishQualifier_value>
     </INSDQualifier>
    </INSDFeature_quals>
   </INSDFeature>
  </INSDSeq_feature-table>
  <INSDSeq_sequence>cgctcttcagctattacaa</INSDSeq_sequence>
 </INSDSeq>
</SequenceData>
<SequenceData sequenceIDNumber="781">
 <INSDSeq>
  <INSDSeq_length>19</INSDSeq_length>
  <INSDSeq_moltype>DNA</INSDSeq_moltype>
  <INSDSeq_division>PAT</INSDSeq_division>
  <INSDSeq_feature-table>
   <INSDFeature>
    <INSDFeature_key>source</INSDFeature_key>
    <INSDFeature_location>1..19</INSDFeature_location>
    <INSDFeature_quals>
     <INSDQualifier>
      <INSDQualifier_name>mol_type</INSDQualifier_name>
      <INSDQualifier_value>genomic DNA</INSDQualifier_value>
     </INSDQualifier>
     <INSDQualifier id="q11939">
      <INSDQualifier_name>organism</INSDQualifier_name>
      <INSDQualifier_value>Homo sapiens</INSDQualifier_value>
      <NonEnglishQualifier_value>智人</NonEnglishQualifier_value>
     </INSDQualifier>
    </INSDFeature_quals>
   </INSDFeature>
  </INSDSeq_feature-table>
  <INSDSeq_sequence>cttaattgacaccaacttt</INSDSeq_sequence>
 </INSDSeq>
</SequenceData>
<SequenceData sequenceIDNumber="782">
 <INSDSeq>
  <INSDSeq_length>19</INSDSeq_length>
  <INSDSeq_moltype>DNA</INSDSeq_moltype>
```

```
  <INSDSeq_division>PAT</INSDSeq_division>
  <INSDSeq_feature-table>
   <INSDFeature>
    <INSDFeature_key>source</INSDFeature_key>
    <INSDFeature_location>1..19</INSDFeature_location>
    <INSDFeature_quals>
     <INSDQualifier>
      <INSDQualifier_name>mol_type</INSDQualifier_name>
      <INSDQualifier_value>genomic DNA</INSDQualifier_value>
     </INSDQualifier>
     <INSDQualifier id="q11940">
      <INSDQualifier_name>organism</INSDQualifier_name>
      <INSDQualifier_value>Homo sapiens</INSDQualifier_value>
      <NonEnglishQualifier_value>智人</NonEnglishQualifier_value>
     </INSDQualifier>
    </INSDFeature_quals>
   </INSDFeature>
  </INSDSeq_feature-table>
  <INSDSeq_sequence>tcaacggttcccttgattt</INSDSeq_sequence>
 </INSDSeq>
</SequenceData>
<SequenceData sequenceIDNumber="783">
 <INSDSeq>
  <INSDSeq_length>19</INSDSeq_length>
  <INSDSeq_moltype>DNA</INSDSeq_moltype>
  <INSDSeq_division>PAT</INSDSeq_division>
  <INSDSeq_feature-table>
   <INSDFeature>
    <INSDFeature_key>source</INSDFeature_key>
    <INSDFeature_location>1..19</INSDFeature_location>
    <INSDFeature_quals>
     <INSDQualifier>
      <INSDQualifier_name>mol_type</INSDQualifier_name>
      <INSDQualifier_value>genomic DNA</INSDQualifier_value>
     </INSDQualifier>
     <INSDQualifier id="q11941">
      <INSDQualifier_name>organism</INSDQualifier_name>
      <INSDQualifier_value>Homo sapiens</INSDQualifier_value>
      <NonEnglishQualifier_value>智人</NonEnglishQualifier_value>
```

```
      </INSDQualifier>
     </INSDFeature_quals>
    </INSDFeature>
   </INSDSeq_feature-table>
   <INSDSeq_sequence>catcaagttctactccatt</INSDSeq_sequence>
  </INSDSeq>
</SequenceData>
<SequenceData sequenceIDNumber="784">
 <INSDSeq>
  <INSDSeq_length>16</INSDSeq_length>
  <INSDSeq_moltype>RNA</INSDSeq_moltype>
  <INSDSeq_division>PAT</INSDSeq_division>
  <INSDSeq_feature-table>
   <INSDFeature>
    <INSDFeature_key>source</INSDFeature_key>
    <INSDFeature_location>1..16</INSDFeature_location>
    <INSDFeature_quals>
     <INSDQualifier>
      <INSDQualifier_name>mol_type</INSDQualifier_name>
      <INSDQualifier_value>other RNA</INSDQualifier_value>
     </INSDQualifier>
     <INSDQualifier id="q11942">
      <INSDQualifier_name>organism</INSDQualifier_name>
      <INSDQualifier_value>synthetic construct</INSDQualifier_value>
      <NonEnglishQualifier_value>合成構築體</NonEnglishQualifier_value>
     </INSDQualifier>
    </INSDFeature_quals>
   </INSDFeature>
  </INSDSeq_feature-table>
  <INSDSeq_sequence>gcagccgaaaggctgc</INSDSeq_sequence>
 </INSDSeq>
</SequenceData>
<SequenceData sequenceIDNumber="785">
 <INSDSeq>
  <INSDSeq_length>19</INSDSeq_length>
  <INSDSeq_moltype>RNA</INSDSeq_moltype>
  <INSDSeq_division>PAT</INSDSeq_division>
  <INSDSeq_feature-table>
   <INSDFeature>
```

```
    <INSDFeature_key>source</INSDFeature_key>
    <INSDFeature_location>1..19</INSDFeature_location>
    <INSDFeature_quals>
     <INSDQualifier>
      <INSDQualifier_name>mol_type</INSDQualifier_name>
      <INSDQualifier_value>other RNA</INSDQualifier_value>
     </INSDQualifier>
     <INSDQualifier id="q11943">
      <INSDQualifier_name>organism</INSDQualifier_name>
      <INSDQualifier_value>synthetic construct</INSDQualifier_value>
      <NonEnglishQualifier_value>合成構築體</NonEnglishQualifier_value>
     </INSDQualifier>
    </INSDFeature_quals>
   </INSDFeature>
  </INSDSeq_feature-table>
  <INSDSeq_sequence>tgtttgcctacatctactt</INSDSeq_sequence>
 </INSDSeq>
</SequenceData>
<SequenceData sequenceIDNumber="786">
 <INSDSeq>
  <INSDSeq_length>19</INSDSeq_length>
  <INSDSeq_moltype>RNA</INSDSeq_moltype>
  <INSDSeq_division>PAT</INSDSeq_division>
  <INSDSeq_feature-table>
   <INSDFeature>
    <INSDFeature_key>source</INSDFeature_key>
    <INSDFeature_location>1..19</INSDFeature_location>
    <INSDFeature_quals>
     <INSDQualifier>
      <INSDQualifier_name>mol_type</INSDQualifier_name>
      <INSDQualifier_value>other RNA</INSDQualifier_value>
     </INSDQualifier>
     <INSDQualifier id="q11944">
      <INSDQualifier_name>organism</INSDQualifier_name>
      <INSDQualifier_value>synthetic construct</INSDQualifier_value>
      <NonEnglishQualifier_value>合成構築體</NonEnglishQualifier_value>
     </INSDQualifier>
    </INSDFeature_quals>
   </INSDFeature>
```

```
  </INSDSeq_feature-table>
  <INSDSeq_sequence>aagtagatgtaggcaaaca</INSDSeq_sequence>
 </INSDSeq>
</SequenceData>
<SequenceData sequenceIDNumber="787">
 <INSDSeq>
  <INSDSeq_length>19</INSDSeq_length>
  <INSDSeq_moltype>RNA</INSDSeq_moltype>
  <INSDSeq_division>PAT</INSDSeq_division>
  <INSDSeq_feature-table>
   <INSDFeature>
    <INSDFeature_key>source</INSDFeature_key>
    <INSDFeature_location>1..19</INSDFeature_location>
    <INSDFeature_quals>
     <INSDQualifier>
      <INSDQualifier_name>mol_type</INSDQualifier_name>
      <INSDQualifier_value>other RNA</INSDQualifier_value>
     </INSDQualifier>
     <INSDQualifier id="q11945">
      <INSDQualifier_name>organism</INSDQualifier_name>
      <INSDQualifier_value>synthetic construct</INSDQualifier_value>
      <NonEnglishQualifier_value>合成構築體</NonEnglishQualifier_value>
     </INSDQualifier>
    </INSDFeature_quals>
   </INSDFeature>
  </INSDSeq_feature-table>
  <INSDSeq_sequence>gtttgcctacatctacttc</INSDSeq_sequence>
 </INSDSeq>
</SequenceData>
<SequenceData sequenceIDNumber="788">
 <INSDSeq>
  <INSDSeq_length>19</INSDSeq_length>
  <INSDSeq_moltype>RNA</INSDSeq_moltype>
  <INSDSeq_division>PAT</INSDSeq_division>
  <INSDSeq_feature-table>
   <INSDFeature>
    <INSDFeature_key>source</INSDFeature_key>
    <INSDFeature_location>1..19</INSDFeature_location>
    <INSDFeature_quals>
```

```
      <INSDQualifier>
       <INSDQualifier_name>mol_type</INSDQualifier_name>
       <INSDQualifier_value>other RNA</INSDQualifier_value>
      </INSDQualifier>
      <INSDQualifier id="q11946">
       <INSDQualifier_name>organism</INSDQualifier_name>
       <INSDQualifier_value>synthetic construct</INSDQualifier_value>
       <NonEnglishQualifier_value>合成構築體</NonEnglishQualifier_value>
      </INSDQualifier>
     </INSDFeature_quals>
    </INSDFeature>
   </INSDSeq_feature-table>
   <INSDSeq_sequence>gaagtagatgtaggcaaac</INSDSeq_sequence>
  </INSDSeq>
</SequenceData>
<SequenceData sequenceIDNumber="789">
 <INSDSeq>
  <INSDSeq_length>19</INSDSeq_length>
  <INSDSeq_moltype>RNA</INSDSeq_moltype>
  <INSDSeq_division>PAT</INSDSeq_division>
  <INSDSeq_feature-table>
   <INSDFeature>
    <INSDFeature_key>source</INSDFeature_key>
    <INSDFeature_location>1..19</INSDFeature_location>
    <INSDFeature_quals>
     <INSDQualifier>
      <INSDQualifier_name>mol_type</INSDQualifier_name>
      <INSDQualifier_value>other RNA</INSDQualifier_value>
     </INSDQualifier>
     <INSDQualifier id="q11947">
      <INSDQualifier_name>organism</INSDQualifier_name>
      <INSDQualifier_value>synthetic construct</INSDQualifier_value>
      <NonEnglishQualifier_value>合成構築體</NonEnglishQualifier_value>
     </INSDQualifier>
    </INSDFeature_quals>
   </INSDFeature>
  </INSDSeq_feature-table>
  <INSDSeq_sequence>tttgcctacatctacttct</INSDSeq_sequence>
 </INSDSeq>
```

```
</SequenceData>
<SequenceData sequenceIDNumber="790">
 <INSDSeq>
  <INSDSeq_length>19</INSDSeq_length>
  <INSDSeq_moltype>RNA</INSDSeq_moltype>
  <INSDSeq_division>PAT</INSDSeq_division>
  <INSDSeq_feature-table>
   <INSDFeature>
    <INSDFeature_key>source</INSDFeature_key>
    <INSDFeature_location>1..19</INSDFeature_location>
    <INSDFeature_quals>
     <INSDQualifier>
      <INSDQualifier_name>mol_type</INSDQualifier_name>
      <INSDQualifier_value>other RNA</INSDQualifier_value>
     </INSDQualifier>
     <INSDQualifier id="q11948">
      <INSDQualifier_name>organism</INSDQualifier_name>
      <INSDQualifier_value>synthetic construct</INSDQualifier_value>
      <NonEnglishQualifier_value>合成構築體</NonEnglishQualifier_value>
     </INSDQualifier>
    </INSDFeature_quals>
   </INSDFeature>
  </INSDSeq_feature-table>
  <INSDSeq_sequence>agaagtagatgtaggcaaa</INSDSeq_sequence>
 </INSDSeq>
</SequenceData>
<SequenceData sequenceIDNumber="791">
 <INSDSeq>
  <INSDSeq_length>19</INSDSeq_length>
  <INSDSeq_moltype>RNA</INSDSeq_moltype>
  <INSDSeq_division>PAT</INSDSeq_division>
  <INSDSeq_feature-table>
   <INSDFeature>
    <INSDFeature_key>source</INSDFeature_key>
    <INSDFeature_location>1..19</INSDFeature_location>
    <INSDFeature_quals>
     <INSDQualifier>
      <INSDQualifier_name>mol_type</INSDQualifier_name>
      <INSDQualifier_value>other RNA</INSDQualifier_value>
```

```
      </INSDQualifier>
      <INSDQualifier id="q11949">
       <INSDQualifier_name>organism</INSDQualifier_name>
       <INSDQualifier_value>synthetic construct</INSDQualifier_value>
       <NonEnglishQualifier_value>合成構築體</NonEnglishQualifier_value>
      </INSDQualifier>
     </INSDFeature_quals>
    </INSDFeature>
   </INSDSeq_feature-table>
   <INSDSeq_sequence>gcctacatctacttctcca</INSDSeq_sequence>
  </INSDSeq>
</SequenceData>
<SequenceData sequenceIDNumber="792">
 <INSDSeq>
  <INSDSeq_length>19</INSDSeq_length>
  <INSDSeq_moltype>RNA</INSDSeq_moltype>
  <INSDSeq_division>PAT</INSDSeq_division>
  <INSDSeq_feature-table>
   <INSDFeature>
    <INSDFeature_key>source</INSDFeature_key>
    <INSDFeature_location>1..19</INSDFeature_location>
    <INSDFeature_quals>
     <INSDQualifier>
      <INSDQualifier_name>mol_type</INSDQualifier_name>
      <INSDQualifier_value>other RNA</INSDQualifier_value>
     </INSDQualifier>
     <INSDQualifier id="q11950">
      <INSDQualifier_name>organism</INSDQualifier_name>
      <INSDQualifier_value>synthetic construct</INSDQualifier_value>
      <NonEnglishQualifier_value>合成構築體</NonEnglishQualifier_value>
     </INSDQualifier>
    </INSDFeature_quals>
   </INSDFeature>
  </INSDSeq_feature-table>
  <INSDSeq_sequence>tggagaagtagatgtaggc</INSDSeq_sequence>
 </INSDSeq>
</SequenceData>
<SequenceData sequenceIDNumber="793">
 <INSDSeq>
```

```
  <INSDSeq_length>19</INSDSeq_length>
  <INSDSeq_moltype>RNA</INSDSeq_moltype>
  <INSDSeq_division>PAT</INSDSeq_division>
  <INSDSeq_feature-table>
   <INSDFeature>
    <INSDFeature_key>source</INSDFeature_key>
    <INSDFeature_location>1..19</INSDFeature_location>
    <INSDFeature_quals>
     <INSDQualifier>
      <INSDQualifier_name>mol_type</INSDQualifier_name>
      <INSDQualifier_value>other RNA</INSDQualifier_value>
     </INSDQualifier>
     <INSDQualifier id="q11951">
      <INSDQualifier_name>organism</INSDQualifier_name>
      <INSDQualifier_value>synthetic construct</INSDQualifier_value>
      <NonEnglishQualifier_value>合成構築體</NonEnglishQualifier_value>
     </INSDQualifier>
    </INSDFeature_quals>
   </INSDFeature>
  </INSDSeq_feature-table>
  <INSDSeq_sequence>aagatcgacatggtcaagt</INSDSeq_sequence>
 </INSDSeq>
</SequenceData>
<SequenceData sequenceIDNumber="794">
 <INSDSeq>
  <INSDSeq_length>19</INSDSeq_length>
  <INSDSeq_moltype>RNA</INSDSeq_moltype>
  <INSDSeq_division>PAT</INSDSeq_division>
  <INSDSeq_feature-table>
   <INSDFeature>
    <INSDFeature_key>source</INSDFeature_key>
    <INSDFeature_location>1..19</INSDFeature_location>
    <INSDFeature_quals>
     <INSDQualifier>
      <INSDQualifier_name>mol_type</INSDQualifier_name>
      <INSDQualifier_value>other RNA</INSDQualifier_value>
     </INSDQualifier>
     <INSDQualifier id="q11952">
      <INSDQualifier_name>organism</INSDQualifier_name>
```

```
      <INSDQualifier_value>synthetic construct</INSDQualifier_value>
      <NonEnglishQualifier_value>合成構築體</NonEnglishQualifier_value>
     </INSDQualifier>
    </INSDFeature_quals>
   </INSDFeature>
  </INSDSeq_feature-table>
  <INSDSeq_sequence>acttgaccatgtcgatctt</INSDSeq_sequence>
 </INSDSeq>
</SequenceData>
<SequenceData sequenceIDNumber="795">
 <INSDSeq>
  <INSDSeq_length>19</INSDSeq_length>
  <INSDSeq_moltype>RNA</INSDSeq_moltype>
  <INSDSeq_division>PAT</INSDSeq_division>
  <INSDSeq_feature-table>
   <INSDFeature>
    <INSDFeature_key>source</INSDFeature_key>
    <INSDFeature_location>1..19</INSDFeature_location>
    <INSDFeature_quals>
     <INSDQualifier>
      <INSDQualifier_name>mol_type</INSDQualifier_name>
      <INSDQualifier_value>other RNA</INSDQualifier_value>
     </INSDQualifier>
     <INSDQualifier id="q11953">
      <INSDQualifier_name>organism</INSDQualifier_name>
      <INSDQualifier_value>synthetic construct</INSDQualifier_value>
      <NonEnglishQualifier_value>合成構築體</NonEnglishQualifier_value>
     </INSDQualifier>
    </INSDFeature_quals>
   </INSDFeature>
  </INSDSeq_feature-table>
  <INSDSeq_sequence>agatcgacatggtcaagtc</INSDSeq_sequence>
 </INSDSeq>
</SequenceData>
<SequenceData sequenceIDNumber="796">
 <INSDSeq>
  <INSDSeq_length>19</INSDSeq_length>
  <INSDSeq_moltype>RNA</INSDSeq_moltype>
  <INSDSeq_division>PAT</INSDSeq_division>
```

```
  <INSDSeq_feature-table>
   <INSDFeature>
    <INSDFeature_key>source</INSDFeature_key>
    <INSDFeature_location>1..19</INSDFeature_location>
    <INSDFeature_quals>
     <INSDQualifier>
      <INSDQualifier_name>mol_type</INSDQualifier_name>
      <INSDQualifier_value>other RNA</INSDQualifier_value>
     </INSDQualifier>
     <INSDQualifier id="q11954">
      <INSDQualifier_name>organism</INSDQualifier_name>
      <INSDQualifier_value>synthetic construct</INSDQualifier_value>
      <NonEnglishQualifier_value>合成構築體</NonEnglishQualifier_value>
     </INSDQualifier>
    </INSDFeature_quals>
   </INSDFeature>
  </INSDSeq_feature-table>
  <INSDSeq_sequence>gacttgaccatgtcgatct</INSDSeq_sequence>
 </INSDSeq>
</SequenceData>
<SequenceData sequenceIDNumber="797">
 <INSDSeq>
  <INSDSeq_length>19</INSDSeq_length>
  <INSDSeq_moltype>RNA</INSDSeq_moltype>
  <INSDSeq_division>PAT</INSDSeq_division>
  <INSDSeq_feature-table>
   <INSDFeature>
    <INSDFeature_key>source</INSDFeature_key>
    <INSDFeature_location>1..19</INSDFeature_location>
    <INSDFeature_quals>
     <INSDQualifier>
      <INSDQualifier_name>mol_type</INSDQualifier_name>
      <INSDQualifier_value>other RNA</INSDQualifier_value>
     </INSDQualifier>
     <INSDQualifier id="q11955">
      <INSDQualifier_name>organism</INSDQualifier_name>
      <INSDQualifier_value>synthetic construct</INSDQualifier_value>
      <NonEnglishQualifier_value>合成構築體</NonEnglishQualifier_value>
     </INSDQualifier>
```

```
      </INSDFeature_quals>
     </INSDFeature>
    </INSDSeq_feature-table>
    <INSDSeq_sequence>atcgacatggtcaagtcca</INSDSeq_sequence>
   </INSDSeq>
  </SequenceData>
  <SequenceData sequenceIDNumber="798">
   <INSDSeq>
    <INSDSeq_length>19</INSDSeq_length>
    <INSDSeq_moltype>RNA</INSDSeq_moltype>
    <INSDSeq_division>PAT</INSDSeq_division>
    <INSDSeq_feature-table>
     <INSDFeature>
      <INSDFeature_key>source</INSDFeature_key>
      <INSDFeature_location>1..19</INSDFeature_location>
      <INSDFeature_quals>
       <INSDQualifier>
        <INSDQualifier_name>mol_type</INSDQualifier_name>
        <INSDQualifier_value>other RNA</INSDQualifier_value>
       </INSDQualifier>
       <INSDQualifier id="q11956">
        <INSDQualifier_name>organism</INSDQualifier_name>
        <INSDQualifier_value>synthetic construct</INSDQualifier_value>
        <NonEnglishQualifier_value>合成構築體</NonEnglishQualifier_value>
       </INSDQualifier>
      </INSDFeature_quals>
     </INSDFeature>
    </INSDSeq_feature-table>
    <INSDSeq_sequence>tggacttgaccatgtcgat</INSDSeq_sequence>
   </INSDSeq>
  </SequenceData>
  <SequenceData sequenceIDNumber="799">
   <INSDSeq>
    <INSDSeq_length>19</INSDSeq_length>
    <INSDSeq_moltype>RNA</INSDSeq_moltype>
    <INSDSeq_division>PAT</INSDSeq_division>
    <INSDSeq_feature-table>
     <INSDFeature>
      <INSDFeature_key>source</INSDFeature_key>
```

```
      <INSDFeature_location>1..19</INSDFeature_location>
      <INSDFeature_quals>
       <INSDQualifier>
        <INSDQualifier_name>mol_type</INSDQualifier_name>
        <INSDQualifier_value>other RNA</INSDQualifier_value>
       </INSDQualifier>
       <INSDQualifier id="q11957">
        <INSDQualifier_name>organism</INSDQualifier_name>
        <INSDQualifier_value>synthetic construct</INSDQualifier_value>
        <NonEnglishQualifier_value>合成構築體</NonEnglishQualifier_value>
       </INSDQualifier>
      </INSDFeature_quals>
     </INSDFeature>
    </INSDSeq_feature-table>
    <INSDSeq_sequence>gtgttggtgctcaccaagt</INSDSeq_sequence>
   </INSDSeq>
  </SequenceData>
  <SequenceData sequenceIDNumber="800">
   <INSDSeq>
    <INSDSeq_length>19</INSDSeq_length>
    <INSDSeq_moltype>RNA</INSDSeq_moltype>
    <INSDSeq_division>PAT</INSDSeq_division>
    <INSDSeq_feature-table>
     <INSDFeature>
      <INSDFeature_key>source</INSDFeature_key>
      <INSDFeature_location>1..19</INSDFeature_location>
      <INSDFeature_quals>
       <INSDQualifier>
        <INSDQualifier_name>mol_type</INSDQualifier_name>
        <INSDQualifier_value>other RNA</INSDQualifier_value>
       </INSDQualifier>
       <INSDQualifier id="q11958">
        <INSDQualifier_name>organism</INSDQualifier_name>
        <INSDQualifier_value>synthetic construct</INSDQualifier_value>
        <NonEnglishQualifier_value>合成構築體</NonEnglishQualifier_value>
       </INSDQualifier>
      </INSDFeature_quals>
     </INSDFeature>
    </INSDSeq_feature-table>
```

```
  <INSDSeq_sequence>acttggtgagcaccaacac</INSDSeq_sequence>
 </INSDSeq>
</SequenceData>
<SequenceData sequenceIDNumber="801">
 <INSDSeq>
  <INSDSeq_length>19</INSDSeq_length>
  <INSDSeq_moltype>RNA</INSDSeq_moltype>
  <INSDSeq_division>PAT</INSDSeq_division>
  <INSDSeq_feature-table>
   <INSDFeature>
    <INSDFeature_key>source</INSDFeature_key>
    <INSDFeature_location>1..19</INSDFeature_location>
    <INSDFeature_quals>
     <INSDQualifier>
      <INSDQualifier_name>mol_type</INSDQualifier_name>
      <INSDQualifier_value>other RNA</INSDQualifier_value>
     </INSDQualifier>
     <INSDQualifier id="q11959">
      <INSDQualifier_name>organism</INSDQualifier_name>
      <INSDQualifier_value>synthetic construct</INSDQualifier_value>
      <NonEnglishQualifier_value>合成構築體</NonEnglishQualifier_value>
     </INSDQualifier>
    </INSDFeature_quals>
   </INSDFeature>
  </INSDSeq_feature-table>
  <INSDSeq_sequence>tgttggtgctcaccaagtc</INSDSeq_sequence>
 </INSDSeq>
</SequenceData>
<SequenceData sequenceIDNumber="802">
 <INSDSeq>
  <INSDSeq_length>19</INSDSeq_length>
  <INSDSeq_moltype>RNA</INSDSeq_moltype>
  <INSDSeq_division>PAT</INSDSeq_division>
  <INSDSeq_feature-table>
   <INSDFeature>
    <INSDFeature_key>source</INSDFeature_key>
    <INSDFeature_location>1..19</INSDFeature_location>
    <INSDFeature_quals>
     <INSDQualifier>
```

```
      <INSDQualifier_name>mol_type</INSDQualifier_name>
      <INSDQualifier_value>other RNA</INSDQualifier_value>
     </INSDQualifier>
     <INSDQualifier id="q11960">
      <INSDQualifier_name>organism</INSDQualifier_name>
      <INSDQualifier_value>synthetic construct</INSDQualifier_value>
      <NonEnglishQualifier_value>合成構築體</NonEnglishQualifier_value>
     </INSDQualifier>
    </INSDFeature_quals>
   </INSDFeature>
  </INSDSeq_feature-table>
  <INSDSeq_sequence>gacttggtgagcaccaaca</INSDSeq_sequence>
 </INSDSeq>
</SequenceData>
<SequenceData sequenceIDNumber="803">
 <INSDSeq>
  <INSDSeq_length>19</INSDSeq_length>
  <INSDSeq_moltype>RNA</INSDSeq_moltype>
  <INSDSeq_division>PAT</INSDSeq_division>
  <INSDSeq_feature-table>
   <INSDFeature>
    <INSDFeature_key>source</INSDFeature_key>
    <INSDFeature_location>1..19</INSDFeature_location>
    <INSDFeature_quals>
     <INSDQualifier>
      <INSDQualifier_name>mol_type</INSDQualifier_name>
      <INSDQualifier_value>other RNA</INSDQualifier_value>
     </INSDQualifier>
     <INSDQualifier id="q11961">
      <INSDQualifier_name>organism</INSDQualifier_name>
      <INSDQualifier_value>synthetic construct</INSDQualifier_value>
      <NonEnglishQualifier_value>合成構築體</NonEnglishQualifier_value>
     </INSDQualifier>
    </INSDFeature_quals>
   </INSDFeature>
  </INSDSeq_feature-table>
  <INSDSeq_sequence>gagagctggtccatcatga</INSDSeq_sequence>
 </INSDSeq>
</SequenceData>
```

```
<SequenceData sequenceIDNumber="804">
 <INSDSeq>
  <INSDSeq_length>19</INSDSeq_length>
  <INSDSeq_moltype>RNA</INSDSeq_moltype>
  <INSDSeq_division>PAT</INSDSeq_division>
  <INSDSeq_feature-table>
   <INSDFeature>
    <INSDFeature_key>source</INSDFeature_key>
    <INSDFeature_location>1..19</INSDFeature_location>
    <INSDFeature_quals>
     <INSDQualifier>
      <INSDQualifier_name>mol_type</INSDQualifier_name>
      <INSDQualifier_value>other RNA</INSDQualifier_value>
     </INSDQualifier>
     <INSDQualifier id="q11962">
      <INSDQualifier_name>organism</INSDQualifier_name>
      <INSDQualifier_value>synthetic construct</INSDQualifier_value>
      <NonEnglishQualifier_value>合成構築體</NonEnglishQualifier_value>
     </INSDQualifier>
    </INSDFeature_quals>
   </INSDFeature>
  </INSDSeq_feature-table>
  <INSDSeq_sequence>tcatgatggaccagctctc</INSDSeq_sequence>
 </INSDSeq>
</SequenceData>
<SequenceData sequenceIDNumber="805">
 <INSDSeq>
  <INSDSeq_length>19</INSDSeq_length>
  <INSDSeq_moltype>RNA</INSDSeq_moltype>
  <INSDSeq_division>PAT</INSDSeq_division>
  <INSDSeq_feature-table>
   <INSDFeature>
    <INSDFeature_key>source</INSDFeature_key>
    <INSDFeature_location>1..19</INSDFeature_location>
    <INSDFeature_quals>
     <INSDQualifier>
      <INSDQualifier_name>mol_type</INSDQualifier_name>
      <INSDQualifier_value>other RNA</INSDQualifier_value>
     </INSDQualifier>
```

```
      <INSDQualifier id="q11963">
       <INSDQualifier_name>organism</INSDQualifier_name>
       <INSDQualifier_value>synthetic construct</INSDQualifier_value>
       <NonEnglishQualifier_value>合成構築體</NonEnglishQualifier_value>
      </INSDQualifier>
     </INSDFeature_quals>
    </INSDFeature>
   </INSDSeq_feature-table>
   <INSDSeq_sequence>agagctggtccatcatgaa</INSDSeq_sequence>
  </INSDSeq>
</SequenceData>
<SequenceData sequenceIDNumber="806">
 <INSDSeq>
  <INSDSeq_length>19</INSDSeq_length>
  <INSDSeq_moltype>RNA</INSDSeq_moltype>
  <INSDSeq_division>PAT</INSDSeq_division>
  <INSDSeq_feature-table>
   <INSDFeature>
    <INSDFeature_key>source</INSDFeature_key>
    <INSDFeature_location>1..19</INSDFeature_location>
    <INSDFeature_quals>
     <INSDQualifier>
      <INSDQualifier_name>mol_type</INSDQualifier_name>
      <INSDQualifier_value>other RNA</INSDQualifier_value>
     </INSDQualifier>
     <INSDQualifier id="q11964">
      <INSDQualifier_name>organism</INSDQualifier_name>
      <INSDQualifier_value>synthetic construct</INSDQualifier_value>
      <NonEnglishQualifier_value>合成構築體</NonEnglishQualifier_value>
     </INSDQualifier>
    </INSDFeature_quals>
   </INSDFeature>
  </INSDSeq_feature-table>
  <INSDSeq_sequence>ttcatgatggaccagctct</INSDSeq_sequence>
 </INSDSeq>
</SequenceData>
<SequenceData sequenceIDNumber="807">
 <INSDSeq>
  <INSDSeq_length>19</INSDSeq_length>
```

```
  <INSDSeq_moltype>RNA</INSDSeq_moltype>
  <INSDSeq_division>PAT</INSDSeq_division>
  <INSDSeq_feature-table>
   <INSDFeature>
    <INSDFeature_key>source</INSDFeature_key>
    <INSDFeature_location>1..19</INSDFeature_location>
    <INSDFeature_quals>
     <INSDQualifier>
      <INSDQualifier_name>mol_type</INSDQualifier_name>
      <INSDQualifier_value>other RNA</INSDQualifier_value>
     </INSDQualifier>
     <INSDQualifier id="q11965">
      <INSDQualifier_name>organism</INSDQualifier_name>
      <INSDQualifier_value>synthetic construct</INSDQualifier_value>
      <NonEnglishQualifier_value>合成構築體</NonEnglishQualifier_value>
     </INSDQualifier>
    </INSDFeature_quals>
   </INSDFeature>
  </INSDSeq_feature-table>
  <INSDSeq_sequence>gagctggtccatcatgaag</INSDSeq_sequence>
 </INSDSeq>
</SequenceData>
<SequenceData sequenceIDNumber="808">
 <INSDSeq>
  <INSDSeq_length>19</INSDSeq_length>
  <INSDSeq_moltype>RNA</INSDSeq_moltype>
  <INSDSeq_division>PAT</INSDSeq_division>
  <INSDSeq_feature-table>
   <INSDFeature>
    <INSDFeature_key>source</INSDFeature_key>
    <INSDFeature_location>1..19</INSDFeature_location>
    <INSDFeature_quals>
     <INSDQualifier>
      <INSDQualifier_name>mol_type</INSDQualifier_name>
      <INSDQualifier_value>other RNA</INSDQualifier_value>
     </INSDQualifier>
     <INSDQualifier id="q11966">
      <INSDQualifier_name>organism</INSDQualifier_name>
      <INSDQualifier_value>synthetic construct</INSDQualifier_value>
```

```
      <NonEnglishQualifier_value>合成構築體</NonEnglishQualifier_value>
     </INSDQualifier>
    </INSDFeature_quals>
   </INSDFeature>
  </INSDSeq_feature-table>
  <INSDSeq_sequence>cttcatgatggaccagctc</INSDSeq_sequence>
 </INSDSeq>
</SequenceData>
<SequenceData sequenceIDNumber="809">
 <INSDSeq>
  <INSDSeq_length>19</INSDSeq_length>
  <INSDSeq_moltype>RNA</INSDSeq_moltype>
  <INSDSeq_division>PAT</INSDSeq_division>
  <INSDSeq_feature-table>
   <INSDFeature>
    <INSDFeature_key>source</INSDFeature_key>
    <INSDFeature_location>1..19</INSDFeature_location>
    <INSDFeature_quals>
     <INSDQualifier>
      <INSDQualifier_name>mol_type</INSDQualifier_name>
      <INSDQualifier_value>other RNA</INSDQualifier_value>
     </INSDQualifier>
     <INSDQualifier id="q11967">
      <INSDQualifier_name>organism</INSDQualifier_name>
      <INSDQualifier_value>synthetic construct</INSDQualifier_value>
      <NonEnglishQualifier_value>合成構築體</NonEnglishQualifier_value>
     </INSDQualifier>
    </INSDFeature_quals>
   </INSDFeature>
  </INSDSeq_feature-table>
  <INSDSeq_sequence>agctggtccatcatgaaga</INSDSeq_sequence>
 </INSDSeq>
</SequenceData>
<SequenceData sequenceIDNumber="810">
 <INSDSeq>
  <INSDSeq_length>19</INSDSeq_length>
  <INSDSeq_moltype>RNA</INSDSeq_moltype>
  <INSDSeq_division>PAT</INSDSeq_division>
  <INSDSeq_feature-table>
```

```
    <INSDFeature>
     <INSDFeature_key>source</INSDFeature_key>
     <INSDFeature_location>1..19</INSDFeature_location>
     <INSDFeature_quals>
      <INSDQualifier>
       <INSDQualifier_name>mol_type</INSDQualifier_name>
       <INSDQualifier_value>other RNA</INSDQualifier_value>
      </INSDQualifier>
      <INSDQualifier id="q11968">
       <INSDQualifier_name>organism</INSDQualifier_name>
       <INSDQualifier_value>synthetic construct</INSDQualifier_value>
       <NonEnglishQualifier_value>合成構築體</NonEnglishQualifier_value>
      </INSDQualifier>
     </INSDFeature_quals>
    </INSDFeature>
   </INSDSeq_feature-table>
   <INSDSeq_sequence>tcttcatgatggaccagct</INSDSeq_sequence>
  </INSDSeq>
</SequenceData>
<SequenceData sequenceIDNumber="811">
 <INSDSeq>
  <INSDSeq_length>19</INSDSeq_length>
  <INSDSeq_moltype>RNA</INSDSeq_moltype>
  <INSDSeq_division>PAT</INSDSeq_division>
  <INSDSeq_feature-table>
   <INSDFeature>
    <INSDFeature_key>source</INSDFeature_key>
    <INSDFeature_location>1..19</INSDFeature_location>
    <INSDFeature_quals>
     <INSDQualifier>
      <INSDQualifier_name>mol_type</INSDQualifier_name>
      <INSDQualifier_value>other RNA</INSDQualifier_value>
     </INSDQualifier>
     <INSDQualifier id="q11969">
      <INSDQualifier_name>organism</INSDQualifier_name>
      <INSDQualifier_value>synthetic construct</INSDQualifier_value>
      <NonEnglishQualifier_value>合成構築體</NonEnglishQualifier_value>
     </INSDQualifier>
    </INSDFeature_quals>
```

```
    </INSDFeature>
   </INSDSeq_feature-table>
   <INSDSeq_sequence>gctggtccatcatgaagaa</INSDSeq_sequence>
  </INSDSeq>
</SequenceData>
<SequenceData sequenceIDNumber="812">
 <INSDSeq>
  <INSDSeq_length>19</INSDSeq_length>
  <INSDSeq_moltype>RNA</INSDSeq_moltype>
  <INSDSeq_division>PAT</INSDSeq_division>
  <INSDSeq_feature-table>
   <INSDFeature>
    <INSDFeature_key>source</INSDFeature_key>
    <INSDFeature_location>1..19</INSDFeature_location>
    <INSDFeature_quals>
     <INSDQualifier>
      <INSDQualifier_name>mol_type</INSDQualifier_name>
      <INSDQualifier_value>other RNA</INSDQualifier_value>
     </INSDQualifier>
     <INSDQualifier id="q11970">
      <INSDQualifier_name>organism</INSDQualifier_name>
      <INSDQualifier_value>synthetic construct</INSDQualifier_value>
      <NonEnglishQualifier_value>合成構築體</NonEnglishQualifier_value>
     </INSDQualifier>
    </INSDFeature_quals>
   </INSDFeature>
  </INSDSeq_feature-table>
  <INSDSeq_sequence>ttcttcatgatggaccagc</INSDSeq_sequence>
 </INSDSeq>
</SequenceData>
<SequenceData sequenceIDNumber="813">
 <INSDSeq>
  <INSDSeq_length>19</INSDSeq_length>
  <INSDSeq_moltype>RNA</INSDSeq_moltype>
  <INSDSeq_division>PAT</INSDSeq_division>
  <INSDSeq_feature-table>
   <INSDFeature>
    <INSDFeature_key>source</INSDFeature_key>
    <INSDFeature_location>1..19</INSDFeature_location>
```

```
      <INSDFeature_quals>
       <INSDQualifier>
        <INSDQualifier_name>mol_type</INSDQualifier_name>
        <INSDQualifier_value>other RNA</INSDQualifier_value>
       </INSDQualifier>
       <INSDQualifier id="q11971">
        <INSDQualifier_name>organism</INSDQualifier_name>
        <INSDQualifier_value>synthetic construct</INSDQualifier_value>
        <NonEnglishQualifier_value>合成構築體</NonEnglishQualifier_value>
       </INSDQualifier>
      </INSDFeature_quals>
     </INSDFeature>
    </INSDSeq_feature-table>
    <INSDSeq_sequence>ctggtccatcatgaagaac</INSDSeq_sequence>
   </INSDSeq>
  </SequenceData>
  <SequenceData sequenceIDNumber="814">
   <INSDSeq>
    <INSDSeq_length>19</INSDSeq_length>
    <INSDSeq_moltype>RNA</INSDSeq_moltype>
    <INSDSeq_division>PAT</INSDSeq_division>
    <INSDSeq_feature-table>
     <INSDFeature>
      <INSDFeature_key>source</INSDFeature_key>
      <INSDFeature_location>1..19</INSDFeature_location>
      <INSDFeature_quals>
       <INSDQualifier>
        <INSDQualifier_name>mol_type</INSDQualifier_name>
        <INSDQualifier_value>other RNA</INSDQualifier_value>
       </INSDQualifier>
       <INSDQualifier id="q11972">
        <INSDQualifier_name>organism</INSDQualifier_name>
        <INSDQualifier_value>synthetic construct</INSDQualifier_value>
        <NonEnglishQualifier_value>合成構築體</NonEnglishQualifier_value>
       </INSDQualifier>
      </INSDFeature_quals>
     </INSDFeature>
    </INSDSeq_feature-table>
    <INSDSeq_sequence>gttcttcatgatggaccag</INSDSeq_sequence>
```

```
 </INSDSeq>
</SequenceData>
<SequenceData sequenceIDNumber="815">
 <INSDSeq>
  <INSDSeq_length>19</INSDSeq_length>
  <INSDSeq_moltype>RNA</INSDSeq_moltype>
  <INSDSeq_division>PAT</INSDSeq_division>
  <INSDSeq_feature-table>
   <INSDFeature>
    <INSDFeature_key>source</INSDFeature_key>
    <INSDFeature_location>1..19</INSDFeature_location>
    <INSDFeature_quals>
     <INSDQualifier>
      <INSDQualifier_name>mol_type</INSDQualifier_name>
      <INSDQualifier_value>other RNA</INSDQualifier_value>
     </INSDQualifier>
     <INSDQualifier id="q11973">
      <INSDQualifier_name>organism</INSDQualifier_name>
      <INSDQualifier_value>synthetic construct</INSDQualifier_value>
      <NonEnglishQualifier_value>合成構築體</NonEnglishQualifier_value>
     </INSDQualifier>
    </INSDFeature_quals>
   </INSDFeature>
  </INSDSeq_feature-table>
  <INSDSeq_sequence>ccgttgtctggattggcat</INSDSeq_sequence>
 </INSDSeq>
</SequenceData>
<SequenceData sequenceIDNumber="816">
 <INSDSeq>
  <INSDSeq_length>19</INSDSeq_length>
  <INSDSeq_moltype>RNA</INSDSeq_moltype>
  <INSDSeq_division>PAT</INSDSeq_division>
  <INSDSeq_feature-table>
   <INSDFeature>
    <INSDFeature_key>source</INSDFeature_key>
    <INSDFeature_location>1..19</INSDFeature_location>
    <INSDFeature_quals>
     <INSDQualifier>
      <INSDQualifier_name>mol_type</INSDQualifier_name>
```

```
      <INSDQualifier_value>other RNA</INSDQualifier_value>
     </INSDQualifier>
     <INSDQualifier id="q11974">
      <INSDQualifier_name>organism</INSDQualifier_name>
      <INSDQualifier_value>synthetic construct</INSDQualifier_value>
      <NonEnglishQualifier_value>合成構築體</NonEnglishQualifier_value>
     </INSDQualifier>
    </INSDFeature_quals>
   </INSDFeature>
  </INSDSeq_feature-table>
  <INSDSeq_sequence>atgccaatccagacaacgg</INSDSeq_sequence>
 </INSDSeq>
</SequenceData>
<SequenceData sequenceIDNumber="817">
 <INSDSeq>
  <INSDSeq_length>19</INSDSeq_length>
  <INSDSeq_moltype>RNA</INSDSeq_moltype>
  <INSDSeq_division>PAT</INSDSeq_division>
  <INSDSeq_feature-table>
   <INSDFeature>
    <INSDFeature_key>source</INSDFeature_key>
    <INSDFeature_location>1..19</INSDFeature_location>
    <INSDFeature_quals>
     <INSDQualifier>
      <INSDQualifier_name>mol_type</INSDQualifier_name>
      <INSDQualifier_value>other RNA</INSDQualifier_value>
     </INSDQualifier>
     <INSDQualifier id="q11975">
      <INSDQualifier_name>organism</INSDQualifier_name>
      <INSDQualifier_value>synthetic construct</INSDQualifier_value>
      <NonEnglishQualifier_value>合成構築體</NonEnglishQualifier_value>
     </INSDQualifier>
    </INSDFeature_quals>
   </INSDFeature>
  </INSDSeq_feature-table>
  <INSDSeq_sequence>ttgtctggattggcatcct</INSDSeq_sequence>
 </INSDSeq>
</SequenceData>
<SequenceData sequenceIDNumber="818">
```

```
 <INSDSeq>
  <INSDSeq_length>19</INSDSeq_length>
  <INSDSeq_moltype>RNA</INSDSeq_moltype>
  <INSDSeq_division>PAT</INSDSeq_division>
  <INSDSeq_feature-table>
   <INSDFeature>
    <INSDFeature_key>source</INSDFeature_key>
    <INSDFeature_location>1..19</INSDFeature_location>
    <INSDFeature_quals>
     <INSDQualifier>
      <INSDQualifier_name>mol_type</INSDQualifier_name>
      <INSDQualifier_value>other RNA</INSDQualifier_value>
     </INSDQualifier>
     <INSDQualifier id="q11976">
      <INSDQualifier_name>organism</INSDQualifier_name>
      <INSDQualifier_value>synthetic construct</INSDQualifier_value>
      <NonEnglishQualifier_value>合成構築體</NonEnglishQualifier_value>
     </INSDQualifier>
    </INSDFeature_quals>
   </INSDFeature>
  </INSDSeq_feature-table>
  <INSDSeq_sequence>aggatgccaatccagacaa</INSDSeq_sequence>
 </INSDSeq>
</SequenceData>
<SequenceData sequenceIDNumber="819">
 <INSDSeq>
  <INSDSeq_length>19</INSDSeq_length>
  <INSDSeq_moltype>RNA</INSDSeq_moltype>
  <INSDSeq_division>PAT</INSDSeq_division>
  <INSDSeq_feature-table>
   <INSDFeature>
    <INSDFeature_key>source</INSDFeature_key>
    <INSDFeature_location>1..19</INSDFeature_location>
    <INSDFeature_quals>
     <INSDQualifier>
      <INSDQualifier_name>mol_type</INSDQualifier_name>
      <INSDQualifier_value>other RNA</INSDQualifier_value>
     </INSDQualifier>
     <INSDQualifier id="q11977">
```

```
      <INSDQualifier_name>organism</INSDQualifier_name>
      <INSDQualifier_value>synthetic construct</INSDQualifier_value>
      <NonEnglishQualifier_value>合成構築體</NonEnglishQualifier_value>
     </INSDQualifier>
    </INSDFeature_quals>
   </INSDFeature>
  </INSDSeq_feature-table>
  <INSDSeq_sequence>tgtctggattggcatcctg</INSDSeq_sequence>
 </INSDSeq>
</SequenceData>
<SequenceData sequenceIDNumber="820">
 <INSDSeq>
  <INSDSeq_length>19</INSDSeq_length>
  <INSDSeq_moltype>RNA</INSDSeq_moltype>
  <INSDSeq_division>PAT</INSDSeq_division>
  <INSDSeq_feature-table>
   <INSDFeature>
    <INSDFeature_key>source</INSDFeature_key>
    <INSDFeature_location>1..19</INSDFeature_location>
    <INSDFeature_quals>
     <INSDQualifier>
      <INSDQualifier_name>mol_type</INSDQualifier_name>
      <INSDQualifier_value>other RNA</INSDQualifier_value>
     </INSDQualifier>
     <INSDQualifier id="q11978">
      <INSDQualifier_name>organism</INSDQualifier_name>
      <INSDQualifier_value>synthetic construct</INSDQualifier_value>
      <NonEnglishQualifier_value>合成構築體</NonEnglishQualifier_value>
     </INSDQualifier>
    </INSDFeature_quals>
   </INSDFeature>
  </INSDSeq_feature-table>
  <INSDSeq_sequence>caggatgccaatccagaca</INSDSeq_sequence>
 </INSDSeq>
</SequenceData>
<SequenceData sequenceIDNumber="821">
 <INSDSeq>
  <INSDSeq_length>19</INSDSeq_length>
  <INSDSeq_moltype>RNA</INSDSeq_moltype>
```

```
  <INSDSeq_division>PAT</INSDSeq_division>
  <INSDSeq_feature-table>
   <INSDFeature>
    <INSDFeature_key>source</INSDFeature_key>
    <INSDFeature_location>1..19</INSDFeature_location>
    <INSDFeature_quals>
     <INSDQualifier>
      <INSDQualifier_name>mol_type</INSDQualifier_name>
      <INSDQualifier_value>other RNA</INSDQualifier_value>
     </INSDQualifier>
     <INSDQualifier id="q11979">
      <INSDQualifier_name>organism</INSDQualifier_name>
      <INSDQualifier_value>synthetic construct</INSDQualifier_value>
      <NonEnglishQualifier_value>合成構築體</NonEnglishQualifier_value>
     </INSDQualifier>
    </INSDFeature_quals>
   </INSDFeature>
  </INSDSeq_feature-table>
  <INSDSeq_sequence>gtctggattggcatcctgg</INSDSeq_sequence>
 </INSDSeq>
</SequenceData>
<SequenceData sequenceIDNumber="822">
 <INSDSeq>
  <INSDSeq_length>19</INSDSeq_length>
  <INSDSeq_moltype>RNA</INSDSeq_moltype>
  <INSDSeq_division>PAT</INSDSeq_division>
  <INSDSeq_feature-table>
   <INSDFeature>
    <INSDFeature_key>source</INSDFeature_key>
    <INSDFeature_location>1..19</INSDFeature_location>
    <INSDFeature_quals>
     <INSDQualifier>
      <INSDQualifier_name>mol_type</INSDQualifier_name>
      <INSDQualifier_value>other RNA</INSDQualifier_value>
     </INSDQualifier>
     <INSDQualifier id="q11980">
      <INSDQualifier_name>organism</INSDQualifier_name>
      <INSDQualifier_value>synthetic construct</INSDQualifier_value>
      <NonEnglishQualifier_value>合成構築體</NonEnglishQualifier_value>
```

```
      </INSDQualifier>
     </INSDFeature_quals>
    </INSDFeature>
   </INSDSeq_feature-table>
   <INSDSeq_sequence>ccaggatgccaatccagac</INSDSeq_sequence>
  </INSDSeq>
</SequenceData>
<SequenceData sequenceIDNumber="823">
 <INSDSeq>
  <INSDSeq_length>19</INSDSeq_length>
  <INSDSeq_moltype>RNA</INSDSeq_moltype>
  <INSDSeq_division>PAT</INSDSeq_division>
  <INSDSeq_feature-table>
   <INSDFeature>
    <INSDFeature_key>source</INSDFeature_key>
    <INSDFeature_location>1..19</INSDFeature_location>
    <INSDFeature_quals>
     <INSDQualifier>
      <INSDQualifier_name>mol_type</INSDQualifier_name>
      <INSDQualifier_value>other RNA</INSDQualifier_value>
     </INSDQualifier>
     <INSDQualifier id="q11981">
      <INSDQualifier_name>organism</INSDQualifier_name>
      <INSDQualifier_value>synthetic construct</INSDQualifier_value>
      <NonEnglishQualifier_value>合成構築體</NonEnglishQualifier_value>
     </INSDQualifier>
    </INSDFeature_quals>
   </INSDFeature>
  </INSDSeq_feature-table>
  <INSDSeq_sequence>ctggattggcatcctggta</INSDSeq_sequence>
 </INSDSeq>
</SequenceData>
<SequenceData sequenceIDNumber="824">
 <INSDSeq>
  <INSDSeq_length>19</INSDSeq_length>
  <INSDSeq_moltype>RNA</INSDSeq_moltype>
  <INSDSeq_division>PAT</INSDSeq_division>
  <INSDSeq_feature-table>
   <INSDFeature>
```

```
    <INSDFeature_key>source</INSDFeature_key>
    <INSDFeature_location>1..19</INSDFeature_location>
    <INSDFeature_quals>
     <INSDQualifier>
      <INSDQualifier_name>mol_type</INSDQualifier_name>
      <INSDQualifier_value>other RNA</INSDQualifier_value>
     </INSDQualifier>
     <INSDQualifier id="q11982">
      <INSDQualifier_name>organism</INSDQualifier_name>
      <INSDQualifier_value>synthetic construct</INSDQualifier_value>
      <NonEnglishQualifier_value>合成構築體</NonEnglishQualifier_value>
     </INSDQualifier>
    </INSDFeature_quals>
   </INSDFeature>
  </INSDSeq_feature-table>
  <INSDSeq_sequence>taccaggatgccaatccag</INSDSeq_sequence>
 </INSDSeq>
</SequenceData>
<SequenceData sequenceIDNumber="825">
 <INSDSeq>
  <INSDSeq_length>19</INSDSeq_length>
  <INSDSeq_moltype>RNA</INSDSeq_moltype>
  <INSDSeq_division>PAT</INSDSeq_division>
  <INSDSeq_feature-table>
   <INSDFeature>
    <INSDFeature_key>source</INSDFeature_key>
    <INSDFeature_location>1..19</INSDFeature_location>
    <INSDFeature_quals>
     <INSDQualifier>
      <INSDQualifier_name>mol_type</INSDQualifier_name>
      <INSDQualifier_value>other RNA</INSDQualifier_value>
     </INSDQualifier>
     <INSDQualifier id="q11983">
      <INSDQualifier_name>organism</INSDQualifier_name>
      <INSDQualifier_value>synthetic construct</INSDQualifier_value>
      <NonEnglishQualifier_value>合成構築體</NonEnglishQualifier_value>
     </INSDQualifier>
    </INSDFeature_quals>
   </INSDFeature>
```

```
  </INSDSeq_feature-table>
  <INSDSeq_sequence>tggattggcatcctggtat</INSDSeq_sequence>
 </INSDSeq>
</SequenceData>
<SequenceData sequenceIDNumber="826">
 <INSDSeq>
  <INSDSeq_length>19</INSDSeq_length>
  <INSDSeq_moltype>RNA</INSDSeq_moltype>
  <INSDSeq_division>PAT</INSDSeq_division>
  <INSDSeq_feature-table>
   <INSDFeature>
    <INSDFeature_key>source</INSDFeature_key>
    <INSDFeature_location>1..19</INSDFeature_location>
    <INSDFeature_quals>
     <INSDQualifier>
      <INSDQualifier_name>mol_type</INSDQualifier_name>
      <INSDQualifier_value>other RNA</INSDQualifier_value>
     </INSDQualifier>
     <INSDQualifier id="q11984">
      <INSDQualifier_name>organism</INSDQualifier_name>
      <INSDQualifier_value>synthetic construct</INSDQualifier_value>
      <NonEnglishQualifier_value>合成構築體</NonEnglishQualifier_value>
     </INSDQualifier>
    </INSDFeature_quals>
   </INSDFeature>
  </INSDSeq_feature-table>
  <INSDSeq_sequence>ataccaggatgccaatcca</INSDSeq_sequence>
 </INSDSeq>
</SequenceData>
<SequenceData sequenceIDNumber="827">
 <INSDSeq>
  <INSDSeq_length>19</INSDSeq_length>
  <INSDSeq_moltype>RNA</INSDSeq_moltype>
  <INSDSeq_division>PAT</INSDSeq_division>
  <INSDSeq_feature-table>
   <INSDFeature>
    <INSDFeature_key>source</INSDFeature_key>
    <INSDFeature_location>1..19</INSDFeature_location>
    <INSDFeature_quals>
```

```
      <INSDQualifier>
       <INSDQualifier_name>mol_type</INSDQualifier_name>
       <INSDQualifier_value>other RNA</INSDQualifier_value>
      </INSDQualifier>
      <INSDQualifier id="q11985">
       <INSDQualifier_name>organism</INSDQualifier_name>
       <INSDQualifier_value>synthetic construct</INSDQualifier_value>
       <NonEnglishQualifier_value>合成構築體</NonEnglishQualifier_value>
      </INSDQualifier>
     </INSDFeature_quals>
    </INSDFeature>
   </INSDSeq_feature-table>
   <INSDSeq_sequence>ggattggcatcctggtata</INSDSeq_sequence>
  </INSDSeq>
</SequenceData>
<SequenceData sequenceIDNumber="828">
 <INSDSeq>
  <INSDSeq_length>19</INSDSeq_length>
  <INSDSeq_moltype>RNA</INSDSeq_moltype>
  <INSDSeq_division>PAT</INSDSeq_division>
  <INSDSeq_feature-table>
   <INSDFeature>
    <INSDFeature_key>source</INSDFeature_key>
    <INSDFeature_location>1..19</INSDFeature_location>
    <INSDFeature_quals>
     <INSDQualifier>
      <INSDQualifier_name>mol_type</INSDQualifier_name>
      <INSDQualifier_value>other RNA</INSDQualifier_value>
     </INSDQualifier>
     <INSDQualifier id="q11986">
      <INSDQualifier_name>organism</INSDQualifier_name>
      <INSDQualifier_value>synthetic construct</INSDQualifier_value>
      <NonEnglishQualifier_value>合成構築體</NonEnglishQualifier_value>
     </INSDQualifier>
    </INSDFeature_quals>
   </INSDFeature>
  </INSDSeq_feature-table>
  <INSDSeq_sequence>tataccaggatgccaatcc</INSDSeq_sequence>
 </INSDSeq>
```

```
</SequenceData>
<SequenceData sequenceIDNumber="829">
 <INSDSeq>
  <INSDSeq_length>19</INSDSeq_length>
  <INSDSeq_moltype>RNA</INSDSeq_moltype>
  <INSDSeq_division>PAT</INSDSeq_division>
  <INSDSeq_feature-table>
   <INSDFeature>
    <INSDFeature_key>source</INSDFeature_key>
    <INSDFeature_location>1..19</INSDFeature_location>
    <INSDFeature_quals>
     <INSDQualifier>
      <INSDQualifier_name>mol_type</INSDQualifier_name>
      <INSDQualifier_value>other RNA</INSDQualifier_value>
     </INSDQualifier>
     <INSDQualifier id="q11987">
      <INSDQualifier_name>organism</INSDQualifier_name>
      <INSDQualifier_value>synthetic construct</INSDQualifier_value>
      <NonEnglishQualifier_value>合成構築體</NonEnglishQualifier_value>
     </INSDQualifier>
    </INSDFeature_quals>
   </INSDFeature>
  </INSDSeq_feature-table>
  <INSDSeq_sequence>gattggcatcctggtatac</INSDSeq_sequence>
 </INSDSeq>
</SequenceData>
<SequenceData sequenceIDNumber="830">
 <INSDSeq>
  <INSDSeq_length>19</INSDSeq_length>
  <INSDSeq_moltype>RNA</INSDSeq_moltype>
  <INSDSeq_division>PAT</INSDSeq_division>
  <INSDSeq_feature-table>
   <INSDFeature>
    <INSDFeature_key>source</INSDFeature_key>
    <INSDFeature_location>1..19</INSDFeature_location>
    <INSDFeature_quals>
     <INSDQualifier>
      <INSDQualifier_name>mol_type</INSDQualifier_name>
      <INSDQualifier_value>other RNA</INSDQualifier_value>
```

```
      </INSDQualifier>
      <INSDQualifier id="q11988">
       <INSDQualifier_name>organism</INSDQualifier_name>
       <INSDQualifier_value>synthetic construct</INSDQualifier_value>
       <NonEnglishQualifier_value>合成構築體</NonEnglishQualifier_value>
      </INSDQualifier>
     </INSDFeature_quals>
    </INSDFeature>
   </INSDSeq_feature-table>
   <INSDSeq_sequence>gtataccaggatgccaatc</INSDSeq_sequence>
  </INSDSeq>
</SequenceData>
<SequenceData sequenceIDNumber="831">
 <INSDSeq>
  <INSDSeq_length>19</INSDSeq_length>
  <INSDSeq_moltype>RNA</INSDSeq_moltype>
  <INSDSeq_division>PAT</INSDSeq_division>
  <INSDSeq_feature-table>
   <INSDFeature>
    <INSDFeature_key>source</INSDFeature_key>
    <INSDFeature_location>1..19</INSDFeature_location>
    <INSDFeature_quals>
     <INSDQualifier>
      <INSDQualifier_name>mol_type</INSDQualifier_name>
      <INSDQualifier_value>other RNA</INSDQualifier_value>
     </INSDQualifier>
     <INSDQualifier id="q11989">
      <INSDQualifier_name>organism</INSDQualifier_name>
      <INSDQualifier_value>synthetic construct</INSDQualifier_value>
      <NonEnglishQualifier_value>合成構築體</NonEnglishQualifier_value>
     </INSDQualifier>
    </INSDFeature_quals>
   </INSDFeature>
  </INSDSeq_feature-table>
  <INSDSeq_sequence>attggcatcctggtataca</INSDSeq_sequence>
 </INSDSeq>
</SequenceData>
<SequenceData sequenceIDNumber="832">
 <INSDSeq>
```

```
  <INSDSeq_length>19</INSDSeq_length>
  <INSDSeq_moltype>RNA</INSDSeq_moltype>
  <INSDSeq_division>PAT</INSDSeq_division>
  <INSDSeq_feature-table>
   <INSDFeature>
    <INSDFeature_key>source</INSDFeature_key>
    <INSDFeature_location>1..19</INSDFeature_location>
    <INSDFeature_quals>
     <INSDQualifier>
      <INSDQualifier_name>mol_type</INSDQualifier_name>
      <INSDQualifier_value>other RNA</INSDQualifier_value>
     </INSDQualifier>
     <INSDQualifier id="q11990">
      <INSDQualifier_name>organism</INSDQualifier_name>
      <INSDQualifier_value>synthetic construct</INSDQualifier_value>
      <NonEnglishQualifier_value>合成構築體</NonEnglishQualifier_value>
     </INSDQualifier>
    </INSDFeature_quals>
   </INSDFeature>
  </INSDSeq_feature-table>
  <INSDSeq_sequence>tgtataccaggatgccaat</INSDSeq_sequence>
 </INSDSeq>
</SequenceData>
<SequenceData sequenceIDNumber="833">
 <INSDSeq>
  <INSDSeq_length>19</INSDSeq_length>
  <INSDSeq_moltype>RNA</INSDSeq_moltype>
  <INSDSeq_division>PAT</INSDSeq_division>
  <INSDSeq_feature-table>
   <INSDFeature>
    <INSDFeature_key>source</INSDFeature_key>
    <INSDFeature_location>1..19</INSDFeature_location>
    <INSDFeature_quals>
     <INSDQualifier>
      <INSDQualifier_name>mol_type</INSDQualifier_name>
      <INSDQualifier_value>other RNA</INSDQualifier_value>
     </INSDQualifier>
     <INSDQualifier id="q11991">
      <INSDQualifier_name>organism</INSDQualifier_name>
```

```
      <INSDQualifier_value>synthetic construct</INSDQualifier_value>
      <NonEnglishQualifier_value>合成構築體</NonEnglishQualifier_value>
     </INSDQualifier>
    </INSDFeature_quals>
   </INSDFeature>
  </INSDSeq_feature-table>
  <INSDSeq_sequence>ctccatcttcccacctgat</INSDSeq_sequence>
 </INSDSeq>
</SequenceData>
<SequenceData sequenceIDNumber="834">
 <INSDSeq>
  <INSDSeq_length>19</INSDSeq_length>
  <INSDSeq_moltype>RNA</INSDSeq_moltype>
  <INSDSeq_division>PAT</INSDSeq_division>
  <INSDSeq_feature-table>
   <INSDFeature>
    <INSDFeature_key>source</INSDFeature_key>
    <INSDFeature_location>1..19</INSDFeature_location>
    <INSDFeature_quals>
     <INSDQualifier>
      <INSDQualifier_name>mol_type</INSDQualifier_name>
      <INSDQualifier_value>other RNA</INSDQualifier_value>
     </INSDQualifier>
     <INSDQualifier id="q11992">
      <INSDQualifier_name>organism</INSDQualifier_name>
      <INSDQualifier_value>synthetic construct</INSDQualifier_value>
      <NonEnglishQualifier_value>合成構築體</NonEnglishQualifier_value>
     </INSDQualifier>
    </INSDFeature_quals>
   </INSDFeature>
  </INSDSeq_feature-table>
  <INSDSeq_sequence>atcaggtgggaagatggag</INSDSeq_sequence>
 </INSDSeq>
</SequenceData>
<SequenceData sequenceIDNumber="835">
 <INSDSeq>
  <INSDSeq_length>19</INSDSeq_length>
  <INSDSeq_moltype>RNA</INSDSeq_moltype>
  <INSDSeq_division>PAT</INSDSeq_division>
```

```
  <INSDSeq_feature-table>
   <INSDFeature>
    <INSDFeature_key>source</INSDFeature_key>
    <INSDFeature_location>1..19</INSDFeature_location>
    <INSDFeature_quals>
     <INSDQualifier>
      <INSDQualifier_name>mol_type</INSDQualifier_name>
      <INSDQualifier_value>other RNA</INSDQualifier_value>
     </INSDQualifier>
     <INSDQualifier id="q11993">
      <INSDQualifier_name>organism</INSDQualifier_name>
      <INSDQualifier_value>synthetic construct</INSDQualifier_value>
      <NonEnglishQualifier_value>合成構築體</NonEnglishQualifier_value>
     </INSDQualifier>
    </INSDFeature_quals>
   </INSDFeature>
  </INSDSeq_feature-table>
  <INSDSeq_sequence>catctgcctgtgggatgta</INSDSeq_sequence>
 </INSDSeq>
</SequenceData>
<SequenceData sequenceIDNumber="836">
 <INSDSeq>
  <INSDSeq_length>19</INSDSeq_length>
  <INSDSeq_moltype>RNA</INSDSeq_moltype>
  <INSDSeq_division>PAT</INSDSeq_division>
  <INSDSeq_feature-table>
   <INSDFeature>
    <INSDFeature_key>source</INSDFeature_key>
    <INSDFeature_location>1..19</INSDFeature_location>
    <INSDFeature_quals>
     <INSDQualifier>
      <INSDQualifier_name>mol_type</INSDQualifier_name>
      <INSDQualifier_value>other RNA</INSDQualifier_value>
     </INSDQualifier>
     <INSDQualifier id="q11994">
      <INSDQualifier_name>organism</INSDQualifier_name>
      <INSDQualifier_value>synthetic construct</INSDQualifier_value>
      <NonEnglishQualifier_value>合成構築體</NonEnglishQualifier_value>
     </INSDQualifier>
```

```
      </INSDFeature_quals>
     </INSDFeature>
    </INSDSeq_feature-table>
    <INSDSeq_sequence>tacatcccacaggcagatg</INSDSeq_sequence>
   </INSDSeq>
  </SequenceData>
  <SequenceData sequenceIDNumber="837">
   <INSDSeq>
    <INSDSeq_length>19</INSDSeq_length>
    <INSDSeq_moltype>RNA</INSDSeq_moltype>
    <INSDSeq_division>PAT</INSDSeq_division>
    <INSDSeq_feature-table>
     <INSDFeature>
      <INSDFeature_key>source</INSDFeature_key>
      <INSDFeature_location>1..19</INSDFeature_location>
      <INSDFeature_quals>
       <INSDQualifier>
        <INSDQualifier_name>mol_type</INSDQualifier_name>
        <INSDQualifier_value>other RNA</INSDQualifier_value>
       </INSDQualifier>
       <INSDQualifier id="q11995">
        <INSDQualifier_name>organism</INSDQualifier_name>
        <INSDQualifier_value>synthetic construct</INSDQualifier_value>
        <NonEnglishQualifier_value>合成構築體</NonEnglishQualifier_value>
       </INSDQualifier>
      </INSDFeature_quals>
     </INSDFeature>
    </INSDSeq_feature-table>
    <INSDSeq_sequence>tctgcctgtgggatgtact</INSDSeq_sequence>
   </INSDSeq>
  </SequenceData>
  <SequenceData sequenceIDNumber="838">
   <INSDSeq>
    <INSDSeq_length>19</INSDSeq_length>
    <INSDSeq_moltype>RNA</INSDSeq_moltype>
    <INSDSeq_division>PAT</INSDSeq_division>
    <INSDSeq_feature-table>
     <INSDFeature>
      <INSDFeature_key>source</INSDFeature_key>
```

```
      <INSDFeature_location>1..19</INSDFeature_location>
      <INSDFeature_quals>
       <INSDQualifier>
        <INSDQualifier_name>mol_type</INSDQualifier_name>
        <INSDQualifier_value>other RNA</INSDQualifier_value>
       </INSDQualifier>
       <INSDQualifier id="q11996">
        <INSDQualifier_name>organism</INSDQualifier_name>
        <INSDQualifier_value>synthetic construct</INSDQualifier_value>
        <NonEnglishQualifier_value>合成構築體</NonEnglishQualifier_value>
       </INSDQualifier>
      </INSDFeature_quals>
     </INSDFeature>
    </INSDSeq_feature-table>
    <INSDSeq_sequence>agtacatcccacaggcaga</INSDSeq_sequence>
   </INSDSeq>
  </SequenceData>
  <SequenceData sequenceIDNumber="839">
   <INSDSeq>
    <INSDSeq_length>19</INSDSeq_length>
    <INSDSeq_moltype>RNA</INSDSeq_moltype>
    <INSDSeq_division>PAT</INSDSeq_division>
    <INSDSeq_feature-table>
     <INSDFeature>
      <INSDFeature_key>source</INSDFeature_key>
      <INSDFeature_location>1..19</INSDFeature_location>
      <INSDFeature_quals>
       <INSDQualifier>
        <INSDQualifier_name>mol_type</INSDQualifier_name>
        <INSDQualifier_value>other RNA</INSDQualifier_value>
       </INSDQualifier>
       <INSDQualifier id="q11997">
        <INSDQualifier_name>organism</INSDQualifier_name>
        <INSDQualifier_value>synthetic construct</INSDQualifier_value>
        <NonEnglishQualifier_value>合成構築體</NonEnglishQualifier_value>
       </INSDQualifier>
      </INSDFeature_quals>
     </INSDFeature>
    </INSDSeq_feature-table>
```

```
  <INSDSeq_sequence>gtggtgcaagcttgggtgt</INSDSeq_sequence>
 </INSDSeq>
</SequenceData>
<SequenceData sequenceIDNumber="840">
 <INSDSeq>
  <INSDSeq_length>19</INSDSeq_length>
  <INSDSeq_moltype>RNA</INSDSeq_moltype>
  <INSDSeq_division>PAT</INSDSeq_division>
  <INSDSeq_feature-table>
   <INSDFeature>
    <INSDFeature_key>source</INSDFeature_key>
    <INSDFeature_location>1..19</INSDFeature_location>
    <INSDFeature_quals>
     <INSDQualifier>
      <INSDQualifier_name>mol_type</INSDQualifier_name>
      <INSDQualifier_value>other RNA</INSDQualifier_value>
     </INSDQualifier>
     <INSDQualifier id="q11998">
      <INSDQualifier_name>organism</INSDQualifier_name>
      <INSDQualifier_value>synthetic construct</INSDQualifier_value>
      <NonEnglishQualifier_value>合成構築體</NonEnglishQualifier_value>
     </INSDQualifier>
    </INSDFeature_quals>
   </INSDFeature>
  </INSDSeq_feature-table>
  <INSDSeq_sequence>acacccaagcttgcaccac</INSDSeq_sequence>
 </INSDSeq>
</SequenceData>
<SequenceData sequenceIDNumber="841">
 <INSDSeq>
  <INSDSeq_length>19</INSDSeq_length>
  <INSDSeq_moltype>RNA</INSDSeq_moltype>
  <INSDSeq_division>PAT</INSDSeq_division>
  <INSDSeq_feature-table>
   <INSDFeature>
    <INSDFeature_key>source</INSDFeature_key>
    <INSDFeature_location>1..19</INSDFeature_location>
    <INSDFeature_quals>
     <INSDQualifier>
```

```
      <INSDQualifier_name>mol_type</INSDQualifier_name>
      <INSDQualifier_value>other RNA</INSDQualifier_value>
     </INSDQualifier>
     <INSDQualifier id="q11999">
      <INSDQualifier_name>organism</INSDQualifier_name>
      <INSDQualifier_value>synthetic construct</INSDQualifier_value>
      <NonEnglishQualifier_value>合成構築體</NonEnglishQualifier_value>
     </INSDQualifier>
    </INSDFeature_quals>
   </INSDFeature>
  </INSDSeq_feature-table>
  <INSDSeq_sequence>tggtgcaagcttgggtgtc</INSDSeq_sequence>
 </INSDSeq>
</SequenceData>
<SequenceData sequenceIDNumber="842">
 <INSDSeq>
  <INSDSeq_length>19</INSDSeq_length>
  <INSDSeq_moltype>RNA</INSDSeq_moltype>
  <INSDSeq_division>PAT</INSDSeq_division>
  <INSDSeq_feature-table>
   <INSDFeature>
    <INSDFeature_key>source</INSDFeature_key>
    <INSDFeature_location>1..19</INSDFeature_location>
    <INSDFeature_quals>
     <INSDQualifier>
      <INSDQualifier_name>mol_type</INSDQualifier_name>
      <INSDQualifier_value>other RNA</INSDQualifier_value>
     </INSDQualifier>
     <INSDQualifier id="q12000">
      <INSDQualifier_name>organism</INSDQualifier_name>
      <INSDQualifier_value>synthetic construct</INSDQualifier_value>
      <NonEnglishQualifier_value>合成構築體</NonEnglishQualifier_value>
     </INSDQualifier>
    </INSDFeature_quals>
   </INSDFeature>
  </INSDSeq_feature-table>
  <INSDSeq_sequence>gacacccaagcttgcacca</INSDSeq_sequence>
 </INSDSeq>
</SequenceData>
```

```
<SequenceData sequenceIDNumber="843">
 <INSDSeq>
  <INSDSeq_length>19</INSDSeq_length>
  <INSDSeq_moltype>RNA</INSDSeq_moltype>
  <INSDSeq_division>PAT</INSDSeq_division>
  <INSDSeq_feature-table>
   <INSDFeature>
    <INSDFeature_key>source</INSDFeature_key>
    <INSDFeature_location>1..19</INSDFeature_location>
    <INSDFeature_quals>
     <INSDQualifier>
      <INSDQualifier_name>mol_type</INSDQualifier_name>
      <INSDQualifier_value>other RNA</INSDQualifier_value>
     </INSDQualifier>
     <INSDQualifier id="q12001">
      <INSDQualifier_name>organism</INSDQualifier_name>
      <INSDQualifier_value>synthetic construct</INSDQualifier_value>
      <NonEnglishQualifier_value>合成構築體</NonEnglishQualifier_value>
     </INSDQualifier>
    </INSDFeature_quals>
   </INSDFeature>
  </INSDSeq_feature-table>
  <INSDSeq_sequence>ggtgcaagcttgggtgtca</INSDSeq_sequence>
 </INSDSeq>
</SequenceData>
<SequenceData sequenceIDNumber="844">
 <INSDSeq>
  <INSDSeq_length>19</INSDSeq_length>
  <INSDSeq_moltype>RNA</INSDSeq_moltype>
  <INSDSeq_division>PAT</INSDSeq_division>
  <INSDSeq_feature-table>
   <INSDFeature>
    <INSDFeature_key>source</INSDFeature_key>
    <INSDFeature_location>1..19</INSDFeature_location>
    <INSDFeature_quals>
     <INSDQualifier>
      <INSDQualifier_name>mol_type</INSDQualifier_name>
      <INSDQualifier_value>other RNA</INSDQualifier_value>
     </INSDQualifier>
```

```
      <INSDQualifier id="q12002">
       <INSDQualifier_name>organism</INSDQualifier_name>
       <INSDQualifier_value>synthetic construct</INSDQualifier_value>
       <NonEnglishQualifier_value>合成構築體</NonEnglishQualifier_value>
      </INSDQualifier>
     </INSDFeature_quals>
    </INSDFeature>
   </INSDSeq_feature-table>
   <INSDSeq_sequence>tgacacccaagcttgcacc</INSDSeq_sequence>
  </INSDSeq>
</SequenceData>
<SequenceData sequenceIDNumber="845">
 <INSDSeq>
  <INSDSeq_length>19</INSDSeq_length>
  <INSDSeq_moltype>RNA</INSDSeq_moltype>
  <INSDSeq_division>PAT</INSDSeq_division>
  <INSDSeq_feature-table>
   <INSDFeature>
    <INSDFeature_key>source</INSDFeature_key>
    <INSDFeature_location>1..19</INSDFeature_location>
    <INSDFeature_quals>
     <INSDQualifier>
      <INSDQualifier_name>mol_type</INSDQualifier_name>
      <INSDQualifier_value>other RNA</INSDQualifier_value>
     </INSDQualifier>
     <INSDQualifier id="q12003">
      <INSDQualifier_name>organism</INSDQualifier_name>
      <INSDQualifier_value>synthetic construct</INSDQualifier_value>
      <NonEnglishQualifier_value>合成構築體</NonEnglishQualifier_value>
     </INSDQualifier>
    </INSDFeature_quals>
   </INSDFeature>
  </INSDSeq_feature-table>
  <INSDSeq_sequence>gtgcaagcttgggtgtcat</INSDSeq_sequence>
 </INSDSeq>
</SequenceData>
<SequenceData sequenceIDNumber="846">
 <INSDSeq>
  <INSDSeq_length>19</INSDSeq_length>
```

```
  <INSDSeq_moltype>RNA</INSDSeq_moltype>
  <INSDSeq_division>PAT</INSDSeq_division>
  <INSDSeq_feature-table>
   <INSDFeature>
    <INSDFeature_key>source</INSDFeature_key>
    <INSDFeature_location>1..19</INSDFeature_location>
    <INSDFeature_quals>
     <INSDQualifier>
      <INSDQualifier_name>mol_type</INSDQualifier_name>
      <INSDQualifier_value>other RNA</INSDQualifier_value>
     </INSDQualifier>
     <INSDQualifier id="q12004">
      <INSDQualifier_name>organism</INSDQualifier_name>
      <INSDQualifier_value>synthetic construct</INSDQualifier_value>
      <NonEnglishQualifier_value>合成構築體</NonEnglishQualifier_value>
     </INSDQualifier>
    </INSDFeature_quals>
   </INSDFeature>
  </INSDSeq_feature-table>
  <INSDSeq_sequence>atgacacccaagcttgcac</INSDSeq_sequence>
 </INSDSeq>
</SequenceData>
<SequenceData sequenceIDNumber="847">
 <INSDSeq>
  <INSDSeq_length>19</INSDSeq_length>
  <INSDSeq_moltype>RNA</INSDSeq_moltype>
  <INSDSeq_division>PAT</INSDSeq_division>
  <INSDSeq_feature-table>
   <INSDFeature>
    <INSDFeature_key>source</INSDFeature_key>
    <INSDFeature_location>1..19</INSDFeature_location>
    <INSDFeature_quals>
     <INSDQualifier>
      <INSDQualifier_name>mol_type</INSDQualifier_name>
      <INSDQualifier_value>other RNA</INSDQualifier_value>
     </INSDQualifier>
     <INSDQualifier id="q12005">
      <INSDQualifier_name>organism</INSDQualifier_name>
      <INSDQualifier_value>synthetic construct</INSDQualifier_value>
```

```
      <NonEnglishQualifier_value>合成構築體</NonEnglishQualifier_value>
     </INSDQualifier>
    </INSDFeature_quals>
   </INSDFeature>
  </INSDSeq_feature-table>
  <INSDSeq_sequence>gcaagcttgggtgtcatct</INSDSeq_sequence>
 </INSDSeq>
</SequenceData>
<SequenceData sequenceIDNumber="848">
 <INSDSeq>
  <INSDSeq_length>19</INSDSeq_length>
  <INSDSeq_moltype>RNA</INSDSeq_moltype>
  <INSDSeq_division>PAT</INSDSeq_division>
  <INSDSeq_feature-table>
   <INSDFeature>
    <INSDFeature_key>source</INSDFeature_key>
    <INSDFeature_location>1..19</INSDFeature_location>
    <INSDFeature_quals>
     <INSDQualifier>
      <INSDQualifier_name>mol_type</INSDQualifier_name>
      <INSDQualifier_value>other RNA</INSDQualifier_value>
     </INSDQualifier>
     <INSDQualifier id="q12006">
      <INSDQualifier_name>organism</INSDQualifier_name>
      <INSDQualifier_value>synthetic construct</INSDQualifier_value>
      <NonEnglishQualifier_value>合成構築體</NonEnglishQualifier_value>
     </INSDQualifier>
    </INSDFeature_quals>
   </INSDFeature>
  </INSDSeq_feature-table>
  <INSDSeq_sequence>agatgacacccaagcttgc</INSDSeq_sequence>
 </INSDSeq>
</SequenceData>
<SequenceData sequenceIDNumber="849">
 <INSDSeq>
  <INSDSeq_length>19</INSDSeq_length>
  <INSDSeq_moltype>RNA</INSDSeq_moltype>
  <INSDSeq_division>PAT</INSDSeq_division>
  <INSDSeq_feature-table>
```

```
    <INSDFeature>
     <INSDFeature_key>source</INSDFeature_key>
     <INSDFeature_location>1..19</INSDFeature_location>
     <INSDFeature_quals>
      <INSDQualifier>
       <INSDQualifier_name>mol_type</INSDQualifier_name>
       <INSDQualifier_value>other RNA</INSDQualifier_value>
      </INSDQualifier>
      <INSDQualifier id="q12007">
       <INSDQualifier_name>organism</INSDQualifier_name>
       <INSDQualifier_value>synthetic construct</INSDQualifier_value>
       <NonEnglishQualifier_value>合成構築體</NonEnglishQualifier_value>
      </INSDQualifier>
     </INSDFeature_quals>
    </INSDFeature>
   </INSDSeq_feature-table>
   <INSDSeq_sequence>caagcttgggtgtcatctc</INSDSeq_sequence>
  </INSDSeq>
</SequenceData>
<SequenceData sequenceIDNumber="850">
 <INSDSeq>
  <INSDSeq_length>19</INSDSeq_length>
  <INSDSeq_moltype>RNA</INSDSeq_moltype>
  <INSDSeq_division>PAT</INSDSeq_division>
  <INSDSeq_feature-table>
   <INSDFeature>
    <INSDFeature_key>source</INSDFeature_key>
    <INSDFeature_location>1..19</INSDFeature_location>
    <INSDFeature_quals>
     <INSDQualifier>
      <INSDQualifier_name>mol_type</INSDQualifier_name>
      <INSDQualifier_value>other RNA</INSDQualifier_value>
     </INSDQualifier>
     <INSDQualifier id="q12008">
      <INSDQualifier_name>organism</INSDQualifier_name>
      <INSDQualifier_value>synthetic construct</INSDQualifier_value>
      <NonEnglishQualifier_value>合成構築體</NonEnglishQualifier_value>
     </INSDQualifier>
    </INSDFeature_quals>
```

```
    </INSDFeature>
   </INSDSeq_feature-table>
   <INSDSeq_sequence>gagatgacacccaagcttg</INSDSeq_sequence>
  </INSDSeq>
 </SequenceData>
 <SequenceData sequenceIDNumber="851">
  <INSDSeq>
   <INSDSeq_length>19</INSDSeq_length>
   <INSDSeq_moltype>RNA</INSDSeq_moltype>
   <INSDSeq_division>PAT</INSDSeq_division>
   <INSDSeq_feature-table>
    <INSDFeature>
     <INSDFeature_key>source</INSDFeature_key>
     <INSDFeature_location>1..19</INSDFeature_location>
     <INSDFeature_quals>
      <INSDQualifier>
       <INSDQualifier_name>mol_type</INSDQualifier_name>
       <INSDQualifier_value>other RNA</INSDQualifier_value>
      </INSDQualifier>
      <INSDQualifier id="q12009">
       <INSDQualifier_name>organism</INSDQualifier_name>
       <INSDQualifier_value>synthetic construct</INSDQualifier_value>
       <NonEnglishQualifier_value>合成構築體</NonEnglishQualifier_value>
      </INSDQualifier>
     </INSDFeature_quals>
    </INSDFeature>
   </INSDSeq_feature-table>
   <INSDSeq_sequence>aagcttgggtgtcatctca</INSDSeq_sequence>
  </INSDSeq>
 </SequenceData>
 <SequenceData sequenceIDNumber="852">
  <INSDSeq>
   <INSDSeq_length>19</INSDSeq_length>
   <INSDSeq_moltype>RNA</INSDSeq_moltype>
   <INSDSeq_division>PAT</INSDSeq_division>
   <INSDSeq_feature-table>
    <INSDFeature>
     <INSDFeature_key>source</INSDFeature_key>
     <INSDFeature_location>1..19</INSDFeature_location>
```

```
      <INSDFeature_quals>
       <INSDQualifier>
        <INSDQualifier_name>mol_type</INSDQualifier_name>
        <INSDQualifier_value>other RNA</INSDQualifier_value>
       </INSDQualifier>
       <INSDQualifier id="q12010">
        <INSDQualifier_name>organism</INSDQualifier_name>
        <INSDQualifier_value>synthetic construct</INSDQualifier_value>
        <NonEnglishQualifier_value>合成構築體</NonEnglishQualifier_value>
       </INSDQualifier>
      </INSDFeature_quals>
     </INSDFeature>
    </INSDSeq_feature-table>
    <INSDSeq_sequence>tgagatgacacccaagctt</INSDSeq_sequence>
   </INSDSeq>
  </SequenceData>
  <SequenceData sequenceIDNumber="853">
   <INSDSeq>
    <INSDSeq_length>19</INSDSeq_length>
    <INSDSeq_moltype>RNA</INSDSeq_moltype>
    <INSDSeq_division>PAT</INSDSeq_division>
    <INSDSeq_feature-table>
     <INSDFeature>
      <INSDFeature_key>source</INSDFeature_key>
      <INSDFeature_location>1..19</INSDFeature_location>
      <INSDFeature_quals>
       <INSDQualifier>
        <INSDQualifier_name>mol_type</INSDQualifier_name>
        <INSDQualifier_value>other RNA</INSDQualifier_value>
       </INSDQualifier>
       <INSDQualifier id="q12011">
        <INSDQualifier_name>organism</INSDQualifier_name>
        <INSDQualifier_value>synthetic construct</INSDQualifier_value>
        <NonEnglishQualifier_value>合成構築體</NonEnglishQualifier_value>
       </INSDQualifier>
      </INSDFeature_quals>
     </INSDFeature>
    </INSDSeq_feature-table>
    <INSDSeq_sequence>agcttgggtgtcatctcag</INSDSeq_sequence>
```

```
 </INSDSeq>
</SequenceData>
<SequenceData sequenceIDNumber="854">
 <INSDSeq>
  <INSDSeq_length>19</INSDSeq_length>
  <INSDSeq_moltype>RNA</INSDSeq_moltype>
  <INSDSeq_division>PAT</INSDSeq_division>
  <INSDSeq_feature-table>
   <INSDFeature>
    <INSDFeature_key>source</INSDFeature_key>
    <INSDFeature_location>1..19</INSDFeature_location>
    <INSDFeature_quals>
     <INSDQualifier>
      <INSDQualifier_name>mol_type</INSDQualifier_name>
      <INSDQualifier_value>other RNA</INSDQualifier_value>
     </INSDQualifier>
     <INSDQualifier id="q12012">
      <INSDQualifier_name>organism</INSDQualifier_name>
      <INSDQualifier_value>synthetic construct</INSDQualifier_value>
      <NonEnglishQualifier_value>合成構築體</NonEnglishQualifier_value>
     </INSDQualifier>
    </INSDFeature_quals>
   </INSDFeature>
  </INSDSeq_feature-table>
  <INSDSeq_sequence>ctgagatgacacccaagct</INSDSeq_sequence>
 </INSDSeq>
</SequenceData>
<SequenceData sequenceIDNumber="855">
 <INSDSeq>
  <INSDSeq_length>19</INSDSeq_length>
  <INSDSeq_moltype>RNA</INSDSeq_moltype>
  <INSDSeq_division>PAT</INSDSeq_division>
  <INSDSeq_feature-table>
   <INSDFeature>
    <INSDFeature_key>source</INSDFeature_key>
    <INSDFeature_location>1..19</INSDFeature_location>
    <INSDFeature_quals>
     <INSDQualifier>
      <INSDQualifier_name>mol_type</INSDQualifier_name>
```

```
      <INSDQualifier_value>other RNA</INSDQualifier_value>
     </INSDQualifier>
     <INSDQualifier id="q12013">
      <INSDQualifier_name>organism</INSDQualifier_name>
      <INSDQualifier_value>synthetic construct</INSDQualifier_value>
      <NonEnglishQualifier_value>合成構築體</NonEnglishQualifier_value>
     </INSDQualifier>
    </INSDFeature_quals>
   </INSDFeature>
  </INSDSeq_feature-table>
  <INSDSeq_sequence>gcttgggtgtcatctcaga</INSDSeq_sequence>
 </INSDSeq>
</SequenceData>
<SequenceData sequenceIDNumber="856">
 <INSDSeq>
  <INSDSeq_length>19</INSDSeq_length>
  <INSDSeq_moltype>RNA</INSDSeq_moltype>
  <INSDSeq_division>PAT</INSDSeq_division>
  <INSDSeq_feature-table>
   <INSDFeature>
    <INSDFeature_key>source</INSDFeature_key>
    <INSDFeature_location>1..19</INSDFeature_location>
    <INSDFeature_quals>
     <INSDQualifier>
      <INSDQualifier_name>mol_type</INSDQualifier_name>
      <INSDQualifier_value>other RNA</INSDQualifier_value>
     </INSDQualifier>
     <INSDQualifier id="q12014">
      <INSDQualifier_name>organism</INSDQualifier_name>
      <INSDQualifier_value>synthetic construct</INSDQualifier_value>
      <NonEnglishQualifier_value>合成構築體</NonEnglishQualifier_value>
     </INSDQualifier>
    </INSDFeature_quals>
   </INSDFeature>
  </INSDSeq_feature-table>
  <INSDSeq_sequence>tctgagatgacacccaagc</INSDSeq_sequence>
 </INSDSeq>
</SequenceData>
<SequenceData sequenceIDNumber="857">
```

```
 <INSDSeq>
  <INSDSeq_length>19</INSDSeq_length>
  <INSDSeq_moltype>RNA</INSDSeq_moltype>
  <INSDSeq_division>PAT</INSDSeq_division>
  <INSDSeq_feature-table>
   <INSDFeature>
    <INSDFeature_key>source</INSDFeature_key>
    <INSDFeature_location>1..19</INSDFeature_location>
    <INSDFeature_quals>
     <INSDQualifier>
      <INSDQualifier_name>mol_type</INSDQualifier_name>
      <INSDQualifier_value>other RNA</INSDQualifier_value>
     </INSDQualifier>
     <INSDQualifier id="q12015">
      <INSDQualifier_name>organism</INSDQualifier_name>
      <INSDQualifier_value>synthetic construct</INSDQualifier_value>
      <NonEnglishQualifier_value>合成構築體</NonEnglishQualifier_value>
     </INSDQualifier>
    </INSDFeature_quals>
   </INSDFeature>
  </INSDSeq_feature-table>
  <INSDSeq_sequence>gtgtctccttttgggacct</INSDSeq_sequence>
 </INSDSeq>
</SequenceData>
<SequenceData sequenceIDNumber="858">
 <INSDSeq>
  <INSDSeq_length>19</INSDSeq_length>
  <INSDSeq_moltype>RNA</INSDSeq_moltype>
  <INSDSeq_division>PAT</INSDSeq_division>
  <INSDSeq_feature-table>
   <INSDFeature>
    <INSDFeature_key>source</INSDFeature_key>
    <INSDFeature_location>1..19</INSDFeature_location>
    <INSDFeature_quals>
     <INSDQualifier>
      <INSDQualifier_name>mol_type</INSDQualifier_name>
      <INSDQualifier_value>other RNA</INSDQualifier_value>
     </INSDQualifier>
     <INSDQualifier id="q12016">
```

```
      <INSDQualifier_name>organism</INSDQualifier_name>
      <INSDQualifier_value>synthetic construct</INSDQualifier_value>
      <NonEnglishQualifier_value>合成構築體</NonEnglishQualifier_value>
     </INSDQualifier>
    </INSDFeature_quals>
   </INSDFeature>
  </INSDSeq_feature-table>
  <INSDSeq_sequence>aggtcccaaaaggagacac</INSDSeq_sequence>
 </INSDSeq>
</SequenceData>
<SequenceData sequenceIDNumber="859">
 <INSDSeq>
  <INSDSeq_length>19</INSDSeq_length>
  <INSDSeq_moltype>RNA</INSDSeq_moltype>
  <INSDSeq_division>PAT</INSDSeq_division>
  <INSDSeq_feature-table>
   <INSDFeature>
    <INSDFeature_key>source</INSDFeature_key>
    <INSDFeature_location>1..19</INSDFeature_location>
    <INSDFeature_quals>
     <INSDQualifier>
      <INSDQualifier_name>mol_type</INSDQualifier_name>
      <INSDQualifier_value>other RNA</INSDQualifier_value>
     </INSDQualifier>
     <INSDQualifier id="q12017">
      <INSDQualifier_name>organism</INSDQualifier_name>
      <INSDQualifier_value>synthetic construct</INSDQualifier_value>
      <NonEnglishQualifier_value>合成構築體</NonEnglishQualifier_value>
     </INSDQualifier>
    </INSDFeature_quals>
   </INSDFeature>
  </INSDSeq_feature-table>
  <INSDSeq_sequence>tgtctccttttgggaccta</INSDSeq_sequence>
 </INSDSeq>
</SequenceData>
<SequenceData sequenceIDNumber="860">
 <INSDSeq>
  <INSDSeq_length>19</INSDSeq_length>
  <INSDSeq_moltype>RNA</INSDSeq_moltype>
```

```
  <INSDSeq_division>PAT</INSDSeq_division>
  <INSDSeq_feature-table>
   <INSDFeature>
    <INSDFeature_key>source</INSDFeature_key>
    <INSDFeature_location>1..19</INSDFeature_location>
    <INSDFeature_quals>
     <INSDQualifier>
      <INSDQualifier_name>mol_type</INSDQualifier_name>
      <INSDQualifier_value>other RNA</INSDQualifier_value>
     </INSDQualifier>
     <INSDQualifier id="q12018">
      <INSDQualifier_name>organism</INSDQualifier_name>
      <INSDQualifier_value>synthetic construct</INSDQualifier_value>
      <NonEnglishQualifier_value>合成構築體</NonEnglishQualifier_value>
     </INSDQualifier>
    </INSDFeature_quals>
   </INSDFeature>
  </INSDSeq_feature-table>
  <INSDSeq_sequence>taggtcccaaaaggagaca</INSDSeq_sequence>
 </INSDSeq>
</SequenceData>
<SequenceData sequenceIDNumber="861">
 <INSDSeq>
  <INSDSeq_length>19</INSDSeq_length>
  <INSDSeq_moltype>RNA</INSDSeq_moltype>
  <INSDSeq_division>PAT</INSDSeq_division>
  <INSDSeq_feature-table>
   <INSDFeature>
    <INSDFeature_key>source</INSDFeature_key>
    <INSDFeature_location>1..19</INSDFeature_location>
    <INSDFeature_quals>
     <INSDQualifier>
      <INSDQualifier_name>mol_type</INSDQualifier_name>
      <INSDQualifier_value>other RNA</INSDQualifier_value>
     </INSDQualifier>
     <INSDQualifier id="q12019">
      <INSDQualifier_name>organism</INSDQualifier_name>
      <INSDQualifier_value>synthetic construct</INSDQualifier_value>
      <NonEnglishQualifier_value>合成構築體</NonEnglishQualifier_value>
```

```
      </INSDQualifier>
     </INSDFeature_quals>
    </INSDFeature>
   </INSDSeq_feature-table>
   <INSDSeq_sequence>ggggacctgttacagacag</INSDSeq_sequence>
  </INSDSeq>
</SequenceData>
<SequenceData sequenceIDNumber="862">
 <INSDSeq>
  <INSDSeq_length>19</INSDSeq_length>
  <INSDSeq_moltype>RNA</INSDSeq_moltype>
  <INSDSeq_division>PAT</INSDSeq_division>
  <INSDSeq_feature-table>
   <INSDFeature>
    <INSDFeature_key>source</INSDFeature_key>
    <INSDFeature_location>1..19</INSDFeature_location>
    <INSDFeature_quals>
     <INSDQualifier>
      <INSDQualifier_name>mol_type</INSDQualifier_name>
      <INSDQualifier_value>other RNA</INSDQualifier_value>
     </INSDQualifier>
     <INSDQualifier id="q12020">
      <INSDQualifier_name>organism</INSDQualifier_name>
      <INSDQualifier_value>synthetic construct</INSDQualifier_value>
      <NonEnglishQualifier_value>合成構築體</NonEnglishQualifier_value>
     </INSDQualifier>
    </INSDFeature_quals>
   </INSDFeature>
  </INSDSeq_feature-table>
  <INSDSeq_sequence>ctgtctgtaacaggtcccc</INSDSeq_sequence>
 </INSDSeq>
</SequenceData>
<SequenceData sequenceIDNumber="863">
 <INSDSeq>
  <INSDSeq_length>19</INSDSeq_length>
  <INSDSeq_moltype>RNA</INSDSeq_moltype>
  <INSDSeq_division>PAT</INSDSeq_division>
  <INSDSeq_feature-table>
   <INSDFeature>
```

```
    <INSDFeature_key>source</INSDFeature_key>
    <INSDFeature_location>1..19</INSDFeature_location>
    <INSDFeature_quals>
     <INSDQualifier>
      <INSDQualifier_name>mol_type</INSDQualifier_name>
      <INSDQualifier_value>other RNA</INSDQualifier_value>
     </INSDQualifier>
     <INSDQualifier id="q12021">
      <INSDQualifier_name>organism</INSDQualifier_name>
      <INSDQualifier_value>synthetic construct</INSDQualifier_value>
      <NonEnglishQualifier_value>合成構築體</NonEnglishQualifier_value>
     </INSDQualifier>
    </INSDFeature_quals>
   </INSDFeature>
  </INSDSeq_feature-table>
  <INSDSeq_sequence>gggacctgttacagacagt</INSDSeq_sequence>
 </INSDSeq>
</SequenceData>
<SequenceData sequenceIDNumber="864">
 <INSDSeq>
  <INSDSeq_length>19</INSDSeq_length>
  <INSDSeq_moltype>RNA</INSDSeq_moltype>
  <INSDSeq_division>PAT</INSDSeq_division>
  <INSDSeq_feature-table>
   <INSDFeature>
    <INSDFeature_key>source</INSDFeature_key>
    <INSDFeature_location>1..19</INSDFeature_location>
    <INSDFeature_quals>
     <INSDQualifier>
      <INSDQualifier_name>mol_type</INSDQualifier_name>
      <INSDQualifier_value>other RNA</INSDQualifier_value>
     </INSDQualifier>
     <INSDQualifier id="q12022">
      <INSDQualifier_name>organism</INSDQualifier_name>
      <INSDQualifier_value>synthetic construct</INSDQualifier_value>
      <NonEnglishQualifier_value>合成構築體</NonEnglishQualifier_value>
     </INSDQualifier>
    </INSDFeature_quals>
   </INSDFeature>
```

```
  </INSDSeq_feature-table>
  <INSDSeq_sequence>actgtctgtaacaggtccc</INSDSeq_sequence>
 </INSDSeq>
</SequenceData>
<SequenceData sequenceIDNumber="865">
 <INSDSeq>
  <INSDSeq_length>19</INSDSeq_length>
  <INSDSeq_moltype>RNA</INSDSeq_moltype>
  <INSDSeq_division>PAT</INSDSeq_division>
  <INSDSeq_feature-table>
   <INSDFeature>
    <INSDFeature_key>source</INSDFeature_key>
    <INSDFeature_location>1..19</INSDFeature_location>
    <INSDFeature_quals>
     <INSDQualifier>
      <INSDQualifier_name>mol_type</INSDQualifier_name>
      <INSDQualifier_value>other RNA</INSDQualifier_value>
     </INSDQualifier>
     <INSDQualifier id="q12023">
      <INSDQualifier_name>organism</INSDQualifier_name>
      <INSDQualifier_value>synthetic construct</INSDQualifier_value>
      <NonEnglishQualifier_value>合成構築體</NonEnglishQualifier_value>
     </INSDQualifier>
    </INSDFeature_quals>
   </INSDFeature>
  </INSDSeq_feature-table>
  <INSDSeq_sequence>ggacctgttacagacagtc</INSDSeq_sequence>
 </INSDSeq>
</SequenceData>
<SequenceData sequenceIDNumber="866">
 <INSDSeq>
  <INSDSeq_length>19</INSDSeq_length>
  <INSDSeq_moltype>RNA</INSDSeq_moltype>
  <INSDSeq_division>PAT</INSDSeq_division>
  <INSDSeq_feature-table>
   <INSDFeature>
    <INSDFeature_key>source</INSDFeature_key>
    <INSDFeature_location>1..19</INSDFeature_location>
    <INSDFeature_quals>
```

```
      <INSDQualifier>
       <INSDQualifier_name>mol_type</INSDQualifier_name>
       <INSDQualifier_value>other RNA</INSDQualifier_value>
      </INSDQualifier>
      <INSDQualifier id="q12024">
       <INSDQualifier_name>organism</INSDQualifier_name>
       <INSDQualifier_value>synthetic construct</INSDQualifier_value>
       <NonEnglishQualifier_value>合成構築體</NonEnglishQualifier_value>
      </INSDQualifier>
     </INSDFeature_quals>
    </INSDFeature>
   </INSDSeq_feature-table>
   <INSDSeq_sequence>gactgtctgtaacaggtcc</INSDSeq_sequence>
  </INSDSeq>
</SequenceData>
<SequenceData sequenceIDNumber="867">
 <INSDSeq>
  <INSDSeq_length>19</INSDSeq_length>
  <INSDSeq_moltype>RNA</INSDSeq_moltype>
  <INSDSeq_division>PAT</INSDSeq_division>
  <INSDSeq_feature-table>
   <INSDFeature>
    <INSDFeature_key>source</INSDFeature_key>
    <INSDFeature_location>1..19</INSDFeature_location>
    <INSDFeature_quals>
     <INSDQualifier>
      <INSDQualifier_name>mol_type</INSDQualifier_name>
      <INSDQualifier_value>other RNA</INSDQualifier_value>
     </INSDQualifier>
     <INSDQualifier id="q12025">
      <INSDQualifier_name>organism</INSDQualifier_name>
      <INSDQualifier_value>synthetic construct</INSDQualifier_value>
      <NonEnglishQualifier_value>合成構築體</NonEnglishQualifier_value>
     </INSDQualifier>
    </INSDFeature_quals>
   </INSDFeature>
  </INSDSeq_feature-table>
  <INSDSeq_sequence>gacctgttacagacagtct</INSDSeq_sequence>
 </INSDSeq>
```

```
</SequenceData>
<SequenceData sequenceIDNumber="868">
 <INSDSeq>
  <INSDSeq_length>19</INSDSeq_length>
  <INSDSeq_moltype>RNA</INSDSeq_moltype>
  <INSDSeq_division>PAT</INSDSeq_division>
  <INSDSeq_feature-table>
   <INSDFeature>
    <INSDFeature_key>source</INSDFeature_key>
    <INSDFeature_location>1..19</INSDFeature_location>
    <INSDFeature_quals>
     <INSDQualifier>
      <INSDQualifier_name>mol_type</INSDQualifier_name>
      <INSDQualifier_value>other RNA</INSDQualifier_value>
     </INSDQualifier>
     <INSDQualifier id="q12026">
      <INSDQualifier_name>organism</INSDQualifier_name>
      <INSDQualifier_value>synthetic construct</INSDQualifier_value>
      <NonEnglishQualifier_value>合成構築體</NonEnglishQualifier_value>
     </INSDQualifier>
    </INSDFeature_quals>
   </INSDFeature>
  </INSDSeq_feature-table>
  <INSDSeq_sequence>agactgtctgtaacaggtc</INSDSeq_sequence>
 </INSDSeq>
</SequenceData>
<SequenceData sequenceIDNumber="869">
 <INSDSeq>
  <INSDSeq_length>19</INSDSeq_length>
  <INSDSeq_moltype>RNA</INSDSeq_moltype>
  <INSDSeq_division>PAT</INSDSeq_division>
  <INSDSeq_feature-table>
   <INSDFeature>
    <INSDFeature_key>source</INSDFeature_key>
    <INSDFeature_location>1..19</INSDFeature_location>
    <INSDFeature_quals>
     <INSDQualifier>
      <INSDQualifier_name>mol_type</INSDQualifier_name>
      <INSDQualifier_value>other RNA</INSDQualifier_value>
```

```
      </INSDQualifier>
      <INSDQualifier id="q12027">
       <INSDQualifier_name>organism</INSDQualifier_name>
       <INSDQualifier_value>synthetic construct</INSDQualifier_value>
       <NonEnglishQualifier_value>合成構築體</NonEnglishQualifier_value>
      </INSDQualifier>
     </INSDFeature_quals>
    </INSDFeature>
   </INSDSeq_feature-table>
   <INSDSeq_sequence>acctgttacagacagtcta</INSDSeq_sequence>
  </INSDSeq>
</SequenceData>
<SequenceData sequenceIDNumber="870">
 <INSDSeq>
  <INSDSeq_length>19</INSDSeq_length>
  <INSDSeq_moltype>RNA</INSDSeq_moltype>
  <INSDSeq_division>PAT</INSDSeq_division>
  <INSDSeq_feature-table>
   <INSDFeature>
    <INSDFeature_key>source</INSDFeature_key>
    <INSDFeature_location>1..19</INSDFeature_location>
    <INSDFeature_quals>
     <INSDQualifier>
      <INSDQualifier_name>mol_type</INSDQualifier_name>
      <INSDQualifier_value>other RNA</INSDQualifier_value>
     </INSDQualifier>
     <INSDQualifier id="q12028">
      <INSDQualifier_name>organism</INSDQualifier_name>
      <INSDQualifier_value>synthetic construct</INSDQualifier_value>
      <NonEnglishQualifier_value>合成構築體</NonEnglishQualifier_value>
     </INSDQualifier>
    </INSDFeature_quals>
   </INSDFeature>
  </INSDSeq_feature-table>
  <INSDSeq_sequence>tagactgtctgtaacaggt</INSDSeq_sequence>
 </INSDSeq>
</SequenceData>
<SequenceData sequenceIDNumber="871">
 <INSDSeq>
```

```
  <INSDSeq_length>19</INSDSeq_length>
  <INSDSeq_moltype>RNA</INSDSeq_moltype>
  <INSDSeq_division>PAT</INSDSeq_division>
  <INSDSeq_feature-table>
   <INSDFeature>
    <INSDFeature_key>source</INSDFeature_key>
    <INSDFeature_location>1..19</INSDFeature_location>
    <INSDFeature_quals>
     <INSDQualifier>
      <INSDQualifier_name>mol_type</INSDQualifier_name>
      <INSDQualifier_value>other RNA</INSDQualifier_value>
     </INSDQualifier>
     <INSDQualifier id="q12029">
      <INSDQualifier_name>organism</INSDQualifier_name>
      <INSDQualifier_value>synthetic construct</INSDQualifier_value>
      <NonEnglishQualifier_value>合成構築體</NonEnglishQualifier_value>
     </INSDQualifier>
    </INSDFeature_quals>
   </INSDFeature>
  </INSDSeq_feature-table>
  <INSDSeq_sequence>tgccattgtctgcaacttt</INSDSeq_sequence>
 </INSDSeq>
</SequenceData>
<SequenceData sequenceIDNumber="872">
 <INSDSeq>
  <INSDSeq_length>19</INSDSeq_length>
  <INSDSeq_moltype>RNA</INSDSeq_moltype>
  <INSDSeq_division>PAT</INSDSeq_division>
  <INSDSeq_feature-table>
   <INSDFeature>
    <INSDFeature_key>source</INSDFeature_key>
    <INSDFeature_location>1..19</INSDFeature_location>
    <INSDFeature_quals>
     <INSDQualifier>
      <INSDQualifier_name>mol_type</INSDQualifier_name>
      <INSDQualifier_value>other RNA</INSDQualifier_value>
     </INSDQualifier>
     <INSDQualifier id="q12030">
      <INSDQualifier_name>organism</INSDQualifier_name>
```

```
      <INSDQualifier_value>synthetic construct</INSDQualifier_value>
      <NonEnglishQualifier_value>合成構築體</NonEnglishQualifier_value>
     </INSDQualifier>
    </INSDFeature_quals>
   </INSDFeature>
  </INSDSeq_feature-table>
  <INSDSeq_sequence>aaagttgcagacaatggca</INSDSeq_sequence>
 </INSDSeq>
</SequenceData>
<SequenceData sequenceIDNumber="873">
 <INSDSeq>
  <INSDSeq_length>19</INSDSeq_length>
  <INSDSeq_moltype>RNA</INSDSeq_moltype>
  <INSDSeq_division>PAT</INSDSeq_division>
  <INSDSeq_feature-table>
   <INSDFeature>
    <INSDFeature_key>source</INSDFeature_key>
    <INSDFeature_location>1..19</INSDFeature_location>
    <INSDFeature_quals>
     <INSDQualifier>
      <INSDQualifier_name>mol_type</INSDQualifier_name>
      <INSDQualifier_value>other RNA</INSDQualifier_value>
     </INSDQualifier>
     <INSDQualifier id="q12031">
      <INSDQualifier_name>organism</INSDQualifier_name>
      <INSDQualifier_value>synthetic construct</INSDQualifier_value>
      <NonEnglishQualifier_value>合成構築體</NonEnglishQualifier_value>
     </INSDQualifier>
    </INSDFeature_quals>
   </INSDFeature>
  </INSDSeq_feature-table>
  <INSDSeq_sequence>gccattgtctgcaactttg</INSDSeq_sequence>
 </INSDSeq>
</SequenceData>
<SequenceData sequenceIDNumber="874">
 <INSDSeq>
  <INSDSeq_length>19</INSDSeq_length>
  <INSDSeq_moltype>RNA</INSDSeq_moltype>
  <INSDSeq_division>PAT</INSDSeq_division>
```

```
  <INSDSeq_feature-table>
   <INSDFeature>
    <INSDFeature_key>source</INSDFeature_key>
    <INSDFeature_location>1..19</INSDFeature_location>
    <INSDFeature_quals>
     <INSDQualifier>
      <INSDQualifier_name>mol_type</INSDQualifier_name>
      <INSDQualifier_value>other RNA</INSDQualifier_value>
     </INSDQualifier>
     <INSDQualifier id="q12032">
      <INSDQualifier_name>organism</INSDQualifier_name>
      <INSDQualifier_value>synthetic construct</INSDQualifier_value>
      <NonEnglishQualifier_value>合成構築體</NonEnglishQualifier_value>
     </INSDQualifier>
    </INSDFeature_quals>
   </INSDFeature>
  </INSDSeq_feature-table>
  <INSDSeq_sequence>caaagttgcagacaatggc</INSDSeq_sequence>
 </INSDSeq>
</SequenceData>
<SequenceData sequenceIDNumber="875">
 <INSDSeq>
  <INSDSeq_length>19</INSDSeq_length>
  <INSDSeq_moltype>RNA</INSDSeq_moltype>
  <INSDSeq_division>PAT</INSDSeq_division>
  <INSDSeq_feature-table>
   <INSDFeature>
    <INSDFeature_key>source</INSDFeature_key>
    <INSDFeature_location>1..19</INSDFeature_location>
    <INSDFeature_quals>
     <INSDQualifier>
      <INSDQualifier_name>mol_type</INSDQualifier_name>
      <INSDQualifier_value>other RNA</INSDQualifier_value>
     </INSDQualifier>
     <INSDQualifier id="q12033">
      <INSDQualifier_name>organism</INSDQualifier_name>
      <INSDQualifier_value>synthetic construct</INSDQualifier_value>
      <NonEnglishQualifier_value>合成構築體</NonEnglishQualifier_value>
     </INSDQualifier>
```

```
      </INSDFeature_quals>
     </INSDFeature>
    </INSDSeq_feature-table>
    <INSDSeq_sequence>ccattgtctgcaactttgg</INSDSeq_sequence>
   </INSDSeq>
  </SequenceData>
  <SequenceData sequenceIDNumber="876">
   <INSDSeq>
    <INSDSeq_length>19</INSDSeq_length>
    <INSDSeq_moltype>RNA</INSDSeq_moltype>
    <INSDSeq_division>PAT</INSDSeq_division>
    <INSDSeq_feature-table>
     <INSDFeature>
      <INSDFeature_key>source</INSDFeature_key>
      <INSDFeature_location>1..19</INSDFeature_location>
      <INSDFeature_quals>
       <INSDQualifier>
        <INSDQualifier_name>mol_type</INSDQualifier_name>
        <INSDQualifier_value>other RNA</INSDQualifier_value>
       </INSDQualifier>
       <INSDQualifier id="q12034">
        <INSDQualifier_name>organism</INSDQualifier_name>
        <INSDQualifier_value>synthetic construct</INSDQualifier_value>
        <NonEnglishQualifier_value>合成構築體</NonEnglishQualifier_value>
       </INSDQualifier>
      </INSDFeature_quals>
     </INSDFeature>
    </INSDSeq_feature-table>
    <INSDSeq_sequence>ccaaagttgcagacaatgg</INSDSeq_sequence>
   </INSDSeq>
  </SequenceData>
  <SequenceData sequenceIDNumber="877">
   <INSDSeq>
    <INSDSeq_length>19</INSDSeq_length>
    <INSDSeq_moltype>RNA</INSDSeq_moltype>
    <INSDSeq_division>PAT</INSDSeq_division>
    <INSDSeq_feature-table>
     <INSDFeature>
      <INSDFeature_key>source</INSDFeature_key>
```

```
      <INSDFeature_location>1..19</INSDFeature_location>
      <INSDFeature_quals>
       <INSDQualifier>
        <INSDQualifier_name>mol_type</INSDQualifier_name>
        <INSDQualifier_value>other RNA</INSDQualifier_value>
       </INSDQualifier>
       <INSDQualifier id="q12035">
        <INSDQualifier_name>organism</INSDQualifier_name>
        <INSDQualifier_value>synthetic construct</INSDQualifier_value>
        <NonEnglishQualifier_value>合成構築體</NonEnglishQualifier_value>
       </INSDQualifier>
      </INSDFeature_quals>
     </INSDFeature>
    </INSDSeq_feature-table>
    <INSDSeq_sequence>attgtctgcaactttggca</INSDSeq_sequence>
   </INSDSeq>
  </SequenceData>
  <SequenceData sequenceIDNumber="878">
   <INSDSeq>
    <INSDSeq_length>19</INSDSeq_length>
    <INSDSeq_moltype>RNA</INSDSeq_moltype>
    <INSDSeq_division>PAT</INSDSeq_division>
    <INSDSeq_feature-table>
     <INSDFeature>
      <INSDFeature_key>source</INSDFeature_key>
      <INSDFeature_location>1..19</INSDFeature_location>
      <INSDFeature_quals>
       <INSDQualifier>
        <INSDQualifier_name>mol_type</INSDQualifier_name>
        <INSDQualifier_value>other RNA</INSDQualifier_value>
       </INSDQualifier>
       <INSDQualifier id="q12036">
        <INSDQualifier_name>organism</INSDQualifier_name>
        <INSDQualifier_value>synthetic construct</INSDQualifier_value>
        <NonEnglishQualifier_value>合成構築體</NonEnglishQualifier_value>
       </INSDQualifier>
      </INSDFeature_quals>
     </INSDFeature>
    </INSDSeq_feature-table>
```

```
  <INSDSeq_sequence>tgccaaagttgcagacaat</INSDSeq_sequence>
 </INSDSeq>
</SequenceData>
<SequenceData sequenceIDNumber="879">
 <INSDSeq>
  <INSDSeq_length>19</INSDSeq_length>
  <INSDSeq_moltype>RNA</INSDSeq_moltype>
  <INSDSeq_division>PAT</INSDSeq_division>
  <INSDSeq_feature-table>
   <INSDFeature>
    <INSDFeature_key>source</INSDFeature_key>
    <INSDFeature_location>1..19</INSDFeature_location>
    <INSDFeature_quals>
     <INSDQualifier>
      <INSDQualifier_name>mol_type</INSDQualifier_name>
      <INSDQualifier_value>other RNA</INSDQualifier_value>
     </INSDQualifier>
     <INSDQualifier id="q12037">
      <INSDQualifier_name>organism</INSDQualifier_name>
      <INSDQualifier_value>synthetic construct</INSDQualifier_value>
      <NonEnglishQualifier_value>合成構築體</NonEnglishQualifier_value>
     </INSDQualifier>
    </INSDFeature_quals>
   </INSDFeature>
  </INSDSeq_feature-table>
  <INSDSeq_sequence>tctgcaactttggcagtga</INSDSeq_sequence>
 </INSDSeq>
</SequenceData>
<SequenceData sequenceIDNumber="880">
 <INSDSeq>
  <INSDSeq_length>19</INSDSeq_length>
  <INSDSeq_moltype>RNA</INSDSeq_moltype>
  <INSDSeq_division>PAT</INSDSeq_division>
  <INSDSeq_feature-table>
   <INSDFeature>
    <INSDFeature_key>source</INSDFeature_key>
    <INSDFeature_location>1..19</INSDFeature_location>
    <INSDFeature_quals>
     <INSDQualifier>
```

```
      <INSDQualifier_name>mol_type</INSDQualifier_name>
      <INSDQualifier_value>other RNA</INSDQualifier_value>
     </INSDQualifier>
     <INSDQualifier id="q12038">
      <INSDQualifier_name>organism</INSDQualifier_name>
      <INSDQualifier_value>synthetic construct</INSDQualifier_value>
      <NonEnglishQualifier_value>合成構築體</NonEnglishQualifier_value>
     </INSDQualifier>
    </INSDFeature_quals>
   </INSDFeature>
  </INSDSeq_feature-table>
  <INSDSeq_sequence>tcactgccaaagttgcaga</INSDSeq_sequence>
 </INSDSeq>
</SequenceData>
<SequenceData sequenceIDNumber="881">
 <INSDSeq>
  <INSDSeq_length>19</INSDSeq_length>
  <INSDSeq_moltype>RNA</INSDSeq_moltype>
  <INSDSeq_division>PAT</INSDSeq_division>
  <INSDSeq_feature-table>
   <INSDFeature>
    <INSDFeature_key>source</INSDFeature_key>
    <INSDFeature_location>1..19</INSDFeature_location>
    <INSDFeature_quals>
     <INSDQualifier>
      <INSDQualifier_name>mol_type</INSDQualifier_name>
      <INSDQualifier_value>other RNA</INSDQualifier_value>
     </INSDQualifier>
     <INSDQualifier id="q12039">
      <INSDQualifier_name>organism</INSDQualifier_name>
      <INSDQualifier_value>synthetic construct</INSDQualifier_value>
      <NonEnglishQualifier_value>合成構築體</NonEnglishQualifier_value>
     </INSDQualifier>
    </INSDFeature_quals>
   </INSDFeature>
  </INSDSeq_feature-table>
  <INSDSeq_sequence>ctacccactgctgaaactc</INSDSeq_sequence>
 </INSDSeq>
</SequenceData>
```

```
<SequenceData sequenceIDNumber="882">
 <INSDSeq>
  <INSDSeq_length>19</INSDSeq_length>
  <INSDSeq_moltype>RNA</INSDSeq_moltype>
  <INSDSeq_division>PAT</INSDSeq_division>
  <INSDSeq_feature-table>
   <INSDFeature>
    <INSDFeature_key>source</INSDFeature_key>
    <INSDFeature_location>1..19</INSDFeature_location>
    <INSDFeature_quals>
     <INSDQualifier>
      <INSDQualifier_name>mol_type</INSDQualifier_name>
      <INSDQualifier_value>other RNA</INSDQualifier_value>
     </INSDQualifier>
     <INSDQualifier id="q12040">
      <INSDQualifier_name>organism</INSDQualifier_name>
      <INSDQualifier_value>synthetic construct</INSDQualifier_value>
      <NonEnglishQualifier_value>合成構築體</NonEnglishQualifier_value>
     </INSDQualifier>
    </INSDFeature_quals>
   </INSDFeature>
  </INSDSeq_feature-table>
  <INSDSeq_sequence>gagtttcagcagtgggtag</INSDSeq_sequence>
 </INSDSeq>
</SequenceData>
<SequenceData sequenceIDNumber="883">
 <INSDSeq>
  <INSDSeq_length>19</INSDSeq_length>
  <INSDSeq_moltype>RNA</INSDSeq_moltype>
  <INSDSeq_division>PAT</INSDSeq_division>
  <INSDSeq_feature-table>
   <INSDFeature>
    <INSDFeature_key>source</INSDFeature_key>
    <INSDFeature_location>1..19</INSDFeature_location>
    <INSDFeature_quals>
     <INSDQualifier>
      <INSDQualifier_name>mol_type</INSDQualifier_name>
      <INSDQualifier_value>other RNA</INSDQualifier_value>
     </INSDQualifier>
```

```
      <INSDQualifier id="q12041">
       <INSDQualifier_name>organism</INSDQualifier_name>
       <INSDQualifier_value>synthetic construct</INSDQualifier_value>
       <NonEnglishQualifier_value>合成構築體</NonEnglishQualifier_value>
      </INSDQualifier>
     </INSDFeature_quals>
    </INSDFeature>
   </INSDSeq_feature-table>
   <INSDSeq_sequence>gccaggaacaggacctgtg</INSDSeq_sequence>
  </INSDSeq>
</SequenceData>
<SequenceData sequenceIDNumber="884">
 <INSDSeq>
  <INSDSeq_length>19</INSDSeq_length>
  <INSDSeq_moltype>RNA</INSDSeq_moltype>
  <INSDSeq_division>PAT</INSDSeq_division>
  <INSDSeq_feature-table>
   <INSDFeature>
    <INSDFeature_key>source</INSDFeature_key>
    <INSDFeature_location>1..19</INSDFeature_location>
    <INSDFeature_quals>
     <INSDQualifier>
      <INSDQualifier_name>mol_type</INSDQualifier_name>
      <INSDQualifier_value>other RNA</INSDQualifier_value>
     </INSDQualifier>
     <INSDQualifier id="q12042">
      <INSDQualifier_name>organism</INSDQualifier_name>
      <INSDQualifier_value>synthetic construct</INSDQualifier_value>
      <NonEnglishQualifier_value>合成構築體</NonEnglishQualifier_value>
     </INSDQualifier>
    </INSDFeature_quals>
   </INSDFeature>
  </INSDSeq_feature-table>
  <INSDSeq_sequence>cacaggtcctgttcctggc</INSDSeq_sequence>
 </INSDSeq>
</SequenceData>
<SequenceData sequenceIDNumber="885">
 <INSDSeq>
  <INSDSeq_length>19</INSDSeq_length>
```

```
  <INSDSeq_moltype>RNA</INSDSeq_moltype>
  <INSDSeq_division>PAT</INSDSeq_division>
  <INSDSeq_feature-table>
   <INSDFeature>
    <INSDFeature_key>source</INSDFeature_key>
    <INSDFeature_location>1..19</INSDFeature_location>
    <INSDFeature_quals>
     <INSDQualifier>
      <INSDQualifier_name>mol_type</INSDQualifier_name>
      <INSDQualifier_value>other RNA</INSDQualifier_value>
     </INSDQualifier>
     <INSDQualifier id="q12043">
      <INSDQualifier_name>organism</INSDQualifier_name>
      <INSDQualifier_value>synthetic construct</INSDQualifier_value>
      <NonEnglishQualifier_value>合成構築體</NonEnglishQualifier_value>
     </INSDQualifier>
    </INSDFeature_quals>
   </INSDFeature>
  </INSDSeq_feature-table>
  <INSDSeq_sequence>gaacaggacctgtggaatt</INSDSeq_sequence>
 </INSDSeq>
</SequenceData>
<SequenceData sequenceIDNumber="886">
 <INSDSeq>
  <INSDSeq_length>19</INSDSeq_length>
  <INSDSeq_moltype>RNA</INSDSeq_moltype>
  <INSDSeq_division>PAT</INSDSeq_division>
  <INSDSeq_feature-table>
   <INSDFeature>
    <INSDFeature_key>source</INSDFeature_key>
    <INSDFeature_location>1..19</INSDFeature_location>
    <INSDFeature_quals>
     <INSDQualifier>
      <INSDQualifier_name>mol_type</INSDQualifier_name>
      <INSDQualifier_value>other RNA</INSDQualifier_value>
     </INSDQualifier>
     <INSDQualifier id="q12044">
      <INSDQualifier_name>organism</INSDQualifier_name>
      <INSDQualifier_value>synthetic construct</INSDQualifier_value>
```

```
      <NonEnglishQualifier_value>合成構築體</NonEnglishQualifier_value>
     </INSDQualifier>
    </INSDFeature_quals>
   </INSDFeature>
  </INSDSeq_feature-table>
  <INSDSeq_sequence>aattccacaggtcctgttc</INSDSeq_sequence>
 </INSDSeq>
</SequenceData>
<SequenceData sequenceIDNumber="887">
 <INSDSeq>
  <INSDSeq_length>19</INSDSeq_length>
  <INSDSeq_moltype>RNA</INSDSeq_moltype>
  <INSDSeq_division>PAT</INSDSeq_division>
  <INSDSeq_feature-table>
   <INSDFeature>
    <INSDFeature_key>source</INSDFeature_key>
    <INSDFeature_location>1..19</INSDFeature_location>
    <INSDFeature_quals>
     <INSDQualifier>
      <INSDQualifier_name>mol_type</INSDQualifier_name>
      <INSDQualifier_value>other RNA</INSDQualifier_value>
     </INSDQualifier>
     <INSDQualifier id="q12045">
      <INSDQualifier_name>organism</INSDQualifier_name>
      <INSDQualifier_value>synthetic construct</INSDQualifier_value>
      <NonEnglishQualifier_value>合成構築體</NonEnglishQualifier_value>
     </INSDQualifier>
    </INSDFeature_quals>
   </INSDFeature>
  </INSDSeq_feature-table>
  <INSDSeq_sequence>acaggacctgtggaattca</INSDSeq_sequence>
 </INSDSeq>
</SequenceData>
<SequenceData sequenceIDNumber="888">
 <INSDSeq>
  <INSDSeq_length>19</INSDSeq_length>
  <INSDSeq_moltype>RNA</INSDSeq_moltype>
  <INSDSeq_division>PAT</INSDSeq_division>
  <INSDSeq_feature-table>
```

```
    <INSDFeature>
     <INSDFeature_key>source</INSDFeature_key>
     <INSDFeature_location>1..19</INSDFeature_location>
     <INSDFeature_quals>
      <INSDQualifier>
       <INSDQualifier_name>mol_type</INSDQualifier_name>
       <INSDQualifier_value>other RNA</INSDQualifier_value>
      </INSDQualifier>
      <INSDQualifier id="q12046">
       <INSDQualifier_name>organism</INSDQualifier_name>
       <INSDQualifier_value>synthetic construct</INSDQualifier_value>
       <NonEnglishQualifier_value>合成構築體</NonEnglishQualifier_value>
      </INSDQualifier>
     </INSDFeature_quals>
    </INSDFeature>
   </INSDSeq_feature-table>
   <INSDSeq_sequence>tgaattccacaggtcctgt</INSDSeq_sequence>
  </INSDSeq>
</SequenceData>
<SequenceData sequenceIDNumber="889">
 <INSDSeq>
  <INSDSeq_length>19</INSDSeq_length>
  <INSDSeq_moltype>RNA</INSDSeq_moltype>
  <INSDSeq_division>PAT</INSDSeq_division>
  <INSDSeq_feature-table>
   <INSDFeature>
    <INSDFeature_key>source</INSDFeature_key>
    <INSDFeature_location>1..19</INSDFeature_location>
    <INSDFeature_quals>
     <INSDQualifier>
      <INSDQualifier_name>mol_type</INSDQualifier_name>
      <INSDQualifier_value>other RNA</INSDQualifier_value>
     </INSDQualifier>
     <INSDQualifier id="q12047">
      <INSDQualifier_name>organism</INSDQualifier_name>
      <INSDQualifier_value>synthetic construct</INSDQualifier_value>
      <NonEnglishQualifier_value>合成構築體</NonEnglishQualifier_value>
     </INSDQualifier>
    </INSDFeature_quals>
```

```
    </INSDFeature>
   </INSDSeq_feature-table>
   <INSDSeq_sequence>tggaattcaccacccctgt</INSDSeq_sequence>
  </INSDSeq>
 </SequenceData>
 <SequenceData sequenceIDNumber="890">
  <INSDSeq>
   <INSDSeq_length>19</INSDSeq_length>
   <INSDSeq_moltype>RNA</INSDSeq_moltype>
   <INSDSeq_division>PAT</INSDSeq_division>
   <INSDSeq_feature-table>
    <INSDFeature>
     <INSDFeature_key>source</INSDFeature_key>
     <INSDFeature_location>1..19</INSDFeature_location>
     <INSDFeature_quals>
      <INSDQualifier>
       <INSDQualifier_name>mol_type</INSDQualifier_name>
       <INSDQualifier_value>other RNA</INSDQualifier_value>
      </INSDQualifier>
      <INSDQualifier id="q12048">
       <INSDQualifier_name>organism</INSDQualifier_name>
       <INSDQualifier_value>synthetic construct</INSDQualifier_value>
       <NonEnglishQualifier_value>合成構築體</NonEnglishQualifier_value>
      </INSDQualifier>
     </INSDFeature_quals>
    </INSDFeature>
   </INSDSeq_feature-table>
   <INSDSeq_sequence>acaggggtggtgaattcca</INSDSeq_sequence>
  </INSDSeq>
 </SequenceData>
 <SequenceData sequenceIDNumber="891">
  <INSDSeq>
   <INSDSeq_length>19</INSDSeq_length>
   <INSDSeq_moltype>RNA</INSDSeq_moltype>
   <INSDSeq_division>PAT</INSDSeq_division>
   <INSDSeq_feature-table>
    <INSDFeature>
     <INSDFeature_key>source</INSDFeature_key>
     <INSDFeature_location>1..19</INSDFeature_location>
```

```
      <INSDFeature_quals>
       <INSDQualifier>
        <INSDQualifier_name>mol_type</INSDQualifier_name>
        <INSDQualifier_value>other RNA</INSDQualifier_value>
       </INSDQualifier>
       <INSDQualifier id="q12049">
        <INSDQualifier_name>organism</INSDQualifier_name>
        <INSDQualifier_value>synthetic construct</INSDQualifier_value>
        <NonEnglishQualifier_value>合成構築體</NonEnglishQualifier_value>
       </INSDQualifier>
      </INSDFeature_quals>
     </INSDFeature>
    </INSDSeq_feature-table>
    <INSDSeq_sequence>cttgtgaccacctacatca</INSDSeq_sequence>
   </INSDSeq>
  </SequenceData>
  <SequenceData sequenceIDNumber="892">
   <INSDSeq>
    <INSDSeq_length>19</INSDSeq_length>
    <INSDSeq_moltype>RNA</INSDSeq_moltype>
    <INSDSeq_division>PAT</INSDSeq_division>
    <INSDSeq_feature-table>
     <INSDFeature>
      <INSDFeature_key>source</INSDFeature_key>
      <INSDFeature_location>1..19</INSDFeature_location>
      <INSDFeature_quals>
       <INSDQualifier>
        <INSDQualifier_name>mol_type</INSDQualifier_name>
        <INSDQualifier_value>other RNA</INSDQualifier_value>
       </INSDQualifier>
       <INSDQualifier id="q12050">
        <INSDQualifier_name>organism</INSDQualifier_name>
        <INSDQualifier_value>synthetic construct</INSDQualifier_value>
        <NonEnglishQualifier_value>合成構築體</NonEnglishQualifier_value>
       </INSDQualifier>
      </INSDFeature_quals>
     </INSDFeature>
    </INSDSeq_feature-table>
    <INSDSeq_sequence>tgatgtaggtggtcacaag</INSDSeq_sequence>
```

```
 </INSDSeq>
</SequenceData>
<SequenceData sequenceIDNumber="893">
 <INSDSeq>
  <INSDSeq_length>19</INSDSeq_length>
  <INSDSeq_moltype>RNA</INSDSeq_moltype>
  <INSDSeq_division>PAT</INSDSeq_division>
  <INSDSeq_feature-table>
   <INSDFeature>
    <INSDFeature_key>source</INSDFeature_key>
    <INSDFeature_location>1..19</INSDFeature_location>
    <INSDFeature_quals>
     <INSDQualifier>
      <INSDQualifier_name>mol_type</INSDQualifier_name>
      <INSDQualifier_value>other RNA</INSDQualifier_value>
     </INSDQualifier>
     <INSDQualifier id="q12051">
      <INSDQualifier_name>organism</INSDQualifier_name>
      <INSDQualifier_value>synthetic construct</INSDQualifier_value>
      <NonEnglishQualifier_value>合成構築體</NonEnglishQualifier_value>
     </INSDQualifier>
    </INSDFeature_quals>
   </INSDFeature>
  </INSDSeq_feature-table>
  <INSDSeq_sequence>ttgtgaccacctacatcat</INSDSeq_sequence>
 </INSDSeq>
</SequenceData>
<SequenceData sequenceIDNumber="894">
 <INSDSeq>
  <INSDSeq_length>19</INSDSeq_length>
  <INSDSeq_moltype>RNA</INSDSeq_moltype>
  <INSDSeq_division>PAT</INSDSeq_division>
  <INSDSeq_feature-table>
   <INSDFeature>
    <INSDFeature_key>source</INSDFeature_key>
    <INSDFeature_location>1..19</INSDFeature_location>
    <INSDFeature_quals>
     <INSDQualifier>
      <INSDQualifier_name>mol_type</INSDQualifier_name>
```

```
      <INSDQualifier_value>other RNA</INSDQualifier_value>
     </INSDQualifier>
     <INSDQualifier id="q12052">
      <INSDQualifier_name>organism</INSDQualifier_name>
      <INSDQualifier_value>synthetic construct</INSDQualifier_value>
      <NonEnglishQualifier_value>合成構築體</NonEnglishQualifier_value>
     </INSDQualifier>
    </INSDFeature_quals>
   </INSDFeature>
  </INSDSeq_feature-table>
  <INSDSeq_sequence>atgatgtaggtggtcacaa</INSDSeq_sequence>
 </INSDSeq>
</SequenceData>
<SequenceData sequenceIDNumber="895">
 <INSDSeq>
  <INSDSeq_length>19</INSDSeq_length>
  <INSDSeq_moltype>RNA</INSDSeq_moltype>
  <INSDSeq_division>PAT</INSDSeq_division>
  <INSDSeq_feature-table>
   <INSDFeature>
    <INSDFeature_key>source</INSDFeature_key>
    <INSDFeature_location>1..19</INSDFeature_location>
    <INSDFeature_quals>
     <INSDQualifier>
      <INSDQualifier_name>mol_type</INSDQualifier_name>
      <INSDQualifier_value>other RNA</INSDQualifier_value>
     </INSDQualifier>
     <INSDQualifier id="q12053">
      <INSDQualifier_name>organism</INSDQualifier_name>
      <INSDQualifier_value>synthetic construct</INSDQualifier_value>
      <NonEnglishQualifier_value>合成構築體</NonEnglishQualifier_value>
     </INSDQualifier>
    </INSDFeature_quals>
   </INSDFeature>
  </INSDSeq_feature-table>
  <INSDSeq_sequence>tgtgaccacctacatcatc</INSDSeq_sequence>
 </INSDSeq>
</SequenceData>
<SequenceData sequenceIDNumber="896">
```

```
 <INSDSeq>
  <INSDSeq_length>19</INSDSeq_length>
  <INSDSeq_moltype>RNA</INSDSeq_moltype>
  <INSDSeq_division>PAT</INSDSeq_division>
  <INSDSeq_feature-table>
   <INSDFeature>
    <INSDFeature_key>source</INSDFeature_key>
    <INSDFeature_location>1..19</INSDFeature_location>
    <INSDFeature_quals>
     <INSDQualifier>
      <INSDQualifier_name>mol_type</INSDQualifier_name>
      <INSDQualifier_value>other RNA</INSDQualifier_value>
     </INSDQualifier>
     <INSDQualifier id="q12054">
      <INSDQualifier_name>organism</INSDQualifier_name>
      <INSDQualifier_value>synthetic construct</INSDQualifier_value>
      <NonEnglishQualifier_value>合成構築體</NonEnglishQualifier_value>
     </INSDQualifier>
    </INSDFeature_quals>
   </INSDFeature>
  </INSDSeq_feature-table>
  <INSDSeq_sequence>gatgatgtaggtggtcaca</INSDSeq_sequence>
 </INSDSeq>
</SequenceData>
<SequenceData sequenceIDNumber="897">
 <INSDSeq>
  <INSDSeq_length>19</INSDSeq_length>
  <INSDSeq_moltype>RNA</INSDSeq_moltype>
  <INSDSeq_division>PAT</INSDSeq_division>
  <INSDSeq_feature-table>
   <INSDFeature>
    <INSDFeature_key>source</INSDFeature_key>
    <INSDFeature_location>1..19</INSDFeature_location>
    <INSDFeature_quals>
     <INSDQualifier>
      <INSDQualifier_name>mol_type</INSDQualifier_name>
      <INSDQualifier_value>other RNA</INSDQualifier_value>
     </INSDQualifier>
     <INSDQualifier id="q12055">
```

```
      <INSDQualifier_name>organism</INSDQualifier_name>
      <INSDQualifier_value>synthetic construct</INSDQualifier_value>
      <NonEnglishQualifier_value>合成構築體</NonEnglishQualifier_value>
     </INSDQualifier>
    </INSDFeature_quals>
   </INSDFeature>
  </INSDSeq_feature-table>
  <INSDSeq_sequence>gtgaccacctacatcatct</INSDSeq_sequence>
 </INSDSeq>
</SequenceData>
<SequenceData sequenceIDNumber="898">
 <INSDSeq>
  <INSDSeq_length>19</INSDSeq_length>
  <INSDSeq_moltype>RNA</INSDSeq_moltype>
  <INSDSeq_division>PAT</INSDSeq_division>
  <INSDSeq_feature-table>
   <INSDFeature>
    <INSDFeature_key>source</INSDFeature_key>
    <INSDFeature_location>1..19</INSDFeature_location>
    <INSDFeature_quals>
     <INSDQualifier>
      <INSDQualifier_name>mol_type</INSDQualifier_name>
      <INSDQualifier_value>other RNA</INSDQualifier_value>
     </INSDQualifier>
     <INSDQualifier id="q12056">
      <INSDQualifier_name>organism</INSDQualifier_name>
      <INSDQualifier_value>synthetic construct</INSDQualifier_value>
      <NonEnglishQualifier_value>合成構築體</NonEnglishQualifier_value>
     </INSDQualifier>
    </INSDFeature_quals>
   </INSDFeature>
  </INSDSeq_feature-table>
  <INSDSeq_sequence>agatgatgtaggtggtcac</INSDSeq_sequence>
 </INSDSeq>
</SequenceData>
<SequenceData sequenceIDNumber="899">
 <INSDSeq>
  <INSDSeq_length>19</INSDSeq_length>
  <INSDSeq_moltype>RNA</INSDSeq_moltype>
```

```
  <INSDSeq_division>PAT</INSDSeq_division>
  <INSDSeq_feature-table>
   <INSDFeature>
    <INSDFeature_key>source</INSDFeature_key>
    <INSDFeature_location>1..19</INSDFeature_location>
    <INSDFeature_quals>
     <INSDQualifier>
      <INSDQualifier_name>mol_type</INSDQualifier_name>
      <INSDQualifier_value>other RNA</INSDQualifier_value>
     </INSDQualifier>
     <INSDQualifier id="q12057">
      <INSDQualifier_name>organism</INSDQualifier_name>
      <INSDQualifier_value>synthetic construct</INSDQualifier_value>
      <NonEnglishQualifier_value>合成構築體</NonEnglishQualifier_value>
     </INSDQualifier>
    </INSDFeature_quals>
   </INSDFeature>
  </INSDSeq_feature-table>
  <INSDSeq_sequence>tgaccacctacatcatctt</INSDSeq_sequence>
 </INSDSeq>
</SequenceData>
<SequenceData sequenceIDNumber="900">
 <INSDSeq>
  <INSDSeq_length>19</INSDSeq_length>
  <INSDSeq_moltype>RNA</INSDSeq_moltype>
  <INSDSeq_division>PAT</INSDSeq_division>
  <INSDSeq_feature-table>
   <INSDFeature>
    <INSDFeature_key>source</INSDFeature_key>
    <INSDFeature_location>1..19</INSDFeature_location>
    <INSDFeature_quals>
     <INSDQualifier>
      <INSDQualifier_name>mol_type</INSDQualifier_name>
      <INSDQualifier_value>other RNA</INSDQualifier_value>
     </INSDQualifier>
     <INSDQualifier id="q12058">
      <INSDQualifier_name>organism</INSDQualifier_name>
      <INSDQualifier_value>synthetic construct</INSDQualifier_value>
      <NonEnglishQualifier_value>合成構築體</NonEnglishQualifier_value>
```

```
      </INSDQualifier>
     </INSDFeature_quals>
    </INSDFeature>
   </INSDSeq_feature-table>
   <INSDSeq_sequence>aagatgatgtaggtggtca</INSDSeq_sequence>
  </INSDSeq>
</SequenceData>
<SequenceData sequenceIDNumber="901">
 <INSDSeq>
  <INSDSeq_length>19</INSDSeq_length>
  <INSDSeq_moltype>RNA</INSDSeq_moltype>
  <INSDSeq_division>PAT</INSDSeq_division>
  <INSDSeq_feature-table>
   <INSDFeature>
    <INSDFeature_key>source</INSDFeature_key>
    <INSDFeature_location>1..19</INSDFeature_location>
    <INSDFeature_quals>
     <INSDQualifier>
      <INSDQualifier_name>mol_type</INSDQualifier_name>
      <INSDQualifier_value>other RNA</INSDQualifier_value>
     </INSDQualifier>
     <INSDQualifier id="q12059">
      <INSDQualifier_name>organism</INSDQualifier_name>
      <INSDQualifier_value>synthetic construct</INSDQualifier_value>
      <NonEnglishQualifier_value>合成構築體</NonEnglishQualifier_value>
     </INSDQualifier>
    </INSDFeature_quals>
   </INSDFeature>
  </INSDSeq_feature-table>
  <INSDSeq_sequence>gaccacctacatcatcttg</INSDSeq_sequence>
 </INSDSeq>
</SequenceData>
<SequenceData sequenceIDNumber="902">
 <INSDSeq>
  <INSDSeq_length>19</INSDSeq_length>
  <INSDSeq_moltype>RNA</INSDSeq_moltype>
  <INSDSeq_division>PAT</INSDSeq_division>
  <INSDSeq_feature-table>
   <INSDFeature>
```

```
    <INSDFeature_key>source</INSDFeature_key>
    <INSDFeature_location>1..19</INSDFeature_location>
    <INSDFeature_quals>
     <INSDQualifier>
      <INSDQualifier_name>mol_type</INSDQualifier_name>
      <INSDQualifier_value>other RNA</INSDQualifier_value>
     </INSDQualifier>
     <INSDQualifier id="q12060">
      <INSDQualifier_name>organism</INSDQualifier_name>
      <INSDQualifier_value>synthetic construct</INSDQualifier_value>
      <NonEnglishQualifier_value>合成構築體</NonEnglishQualifier_value>
     </INSDQualifier>
    </INSDFeature_quals>
   </INSDFeature>
  </INSDSeq_feature-table>
  <INSDSeq_sequence>caagatgatgtaggtggtc</INSDSeq_sequence>
 </INSDSeq>
</SequenceData>
<SequenceData sequenceIDNumber="903">
 <INSDSeq>
  <INSDSeq_length>19</INSDSeq_length>
  <INSDSeq_moltype>RNA</INSDSeq_moltype>
  <INSDSeq_division>PAT</INSDSeq_division>
  <INSDSeq_feature-table>
   <INSDFeature>
    <INSDFeature_key>source</INSDFeature_key>
    <INSDFeature_location>1..19</INSDFeature_location>
    <INSDFeature_quals>
     <INSDQualifier>
      <INSDQualifier_name>mol_type</INSDQualifier_name>
      <INSDQualifier_value>other RNA</INSDQualifier_value>
     </INSDQualifier>
     <INSDQualifier id="q12061">
      <INSDQualifier_name>organism</INSDQualifier_name>
      <INSDQualifier_value>synthetic construct</INSDQualifier_value>
      <NonEnglishQualifier_value>合成構築體</NonEnglishQualifier_value>
     </INSDQualifier>
    </INSDFeature_quals>
   </INSDFeature>
```

```
  </INSDSeq_feature-table>
  <INSDSeq_sequence>accacctacatcatcttgt</INSDSeq_sequence>
 </INSDSeq>
</SequenceData>
<SequenceData sequenceIDNumber="904">
 <INSDSeq>
  <INSDSeq_length>19</INSDSeq_length>
  <INSDSeq_moltype>RNA</INSDSeq_moltype>
  <INSDSeq_division>PAT</INSDSeq_division>
  <INSDSeq_feature-table>
   <INSDFeature>
    <INSDFeature_key>source</INSDFeature_key>
    <INSDFeature_location>1..19</INSDFeature_location>
    <INSDFeature_quals>
     <INSDQualifier>
      <INSDQualifier_name>mol_type</INSDQualifier_name>
      <INSDQualifier_value>other RNA</INSDQualifier_value>
     </INSDQualifier>
     <INSDQualifier id="q12062">
      <INSDQualifier_name>organism</INSDQualifier_name>
      <INSDQualifier_value>synthetic construct</INSDQualifier_value>
      <NonEnglishQualifier_value>合成構築體</NonEnglishQualifier_value>
     </INSDQualifier>
    </INSDFeature_quals>
   </INSDFeature>
  </INSDSeq_feature-table>
  <INSDSeq_sequence>acaagatgatgtaggtggt</INSDSeq_sequence>
 </INSDSeq>
</SequenceData>
<SequenceData sequenceIDNumber="905">
 <INSDSeq>
  <INSDSeq_length>19</INSDSeq_length>
  <INSDSeq_moltype>RNA</INSDSeq_moltype>
  <INSDSeq_division>PAT</INSDSeq_division>
  <INSDSeq_feature-table>
   <INSDFeature>
    <INSDFeature_key>source</INSDFeature_key>
    <INSDFeature_location>1..19</INSDFeature_location>
    <INSDFeature_quals>
```

```
      <INSDQualifier>
       <INSDQualifier_name>mol_type</INSDQualifier_name>
       <INSDQualifier_value>other RNA</INSDQualifier_value>
      </INSDQualifier>
      <INSDQualifier id="q12063">
       <INSDQualifier_name>organism</INSDQualifier_name>
       <INSDQualifier_value>synthetic construct</INSDQualifier_value>
       <NonEnglishQualifier_value>合成構築體</NonEnglishQualifier_value>
      </INSDQualifier>
     </INSDFeature_quals>
    </INSDFeature>
   </INSDSeq_feature-table>
   <INSDSeq_sequence>ccacctacatcatcttgtt</INSDSeq_sequence>
  </INSDSeq>
</SequenceData>
<SequenceData sequenceIDNumber="906">
 <INSDSeq>
  <INSDSeq_length>19</INSDSeq_length>
  <INSDSeq_moltype>RNA</INSDSeq_moltype>
  <INSDSeq_division>PAT</INSDSeq_division>
  <INSDSeq_feature-table>
   <INSDFeature>
    <INSDFeature_key>source</INSDFeature_key>
    <INSDFeature_location>1..19</INSDFeature_location>
    <INSDFeature_quals>
     <INSDQualifier>
      <INSDQualifier_name>mol_type</INSDQualifier_name>
      <INSDQualifier_value>other RNA</INSDQualifier_value>
     </INSDQualifier>
     <INSDQualifier id="q12064">
      <INSDQualifier_name>organism</INSDQualifier_name>
      <INSDQualifier_value>synthetic construct</INSDQualifier_value>
      <NonEnglishQualifier_value>合成構築體</NonEnglishQualifier_value>
     </INSDQualifier>
    </INSDFeature_quals>
   </INSDFeature>
  </INSDSeq_feature-table>
  <INSDSeq_sequence>aacaagatgatgtaggtgg</INSDSeq_sequence>
 </INSDSeq>
```

```
</SequenceData>
<SequenceData sequenceIDNumber="907">
 <INSDSeq>
  <INSDSeq_length>19</INSDSeq_length>
  <INSDSeq_moltype>RNA</INSDSeq_moltype>
  <INSDSeq_division>PAT</INSDSeq_division>
  <INSDSeq_feature-table>
   <INSDFeature>
    <INSDFeature_key>source</INSDFeature_key>
    <INSDFeature_location>1..19</INSDFeature_location>
    <INSDFeature_quals>
     <INSDQualifier>
      <INSDQualifier_name>mol_type</INSDQualifier_name>
      <INSDQualifier_value>other RNA</INSDQualifier_value>
     </INSDQualifier>
     <INSDQualifier id="q12065">
      <INSDQualifier_name>organism</INSDQualifier_name>
      <INSDQualifier_value>synthetic construct</INSDQualifier_value>
      <NonEnglishQualifier_value>合成構築體</NonEnglishQualifier_value>
     </INSDQualifier>
    </INSDFeature_quals>
   </INSDFeature>
  </INSDSeq_feature-table>
  <INSDSeq_sequence>cacctacatcatcttgttt</INSDSeq_sequence>
 </INSDSeq>
</SequenceData>
<SequenceData sequenceIDNumber="908">
 <INSDSeq>
  <INSDSeq_length>19</INSDSeq_length>
  <INSDSeq_moltype>RNA</INSDSeq_moltype>
  <INSDSeq_division>PAT</INSDSeq_division>
  <INSDSeq_feature-table>
   <INSDFeature>
    <INSDFeature_key>source</INSDFeature_key>
    <INSDFeature_location>1..19</INSDFeature_location>
    <INSDFeature_quals>
     <INSDQualifier>
      <INSDQualifier_name>mol_type</INSDQualifier_name>
      <INSDQualifier_value>other RNA</INSDQualifier_value>
```

```
      </INSDQualifier>
      <INSDQualifier id="q12066">
       <INSDQualifier_name>organism</INSDQualifier_name>
       <INSDQualifier_value>synthetic construct</INSDQualifier_value>
       <NonEnglishQualifier_value>合成構築體</NonEnglishQualifier_value>
      </INSDQualifier>
     </INSDFeature_quals>
    </INSDFeature>
   </INSDSeq_feature-table>
   <INSDSeq_sequence>aaacaagatgatgtaggtg</INSDSeq_sequence>
  </INSDSeq>
</SequenceData>
<SequenceData sequenceIDNumber="909">
 <INSDSeq>
  <INSDSeq_length>19</INSDSeq_length>
  <INSDSeq_moltype>RNA</INSDSeq_moltype>
  <INSDSeq_division>PAT</INSDSeq_division>
  <INSDSeq_feature-table>
   <INSDFeature>
    <INSDFeature_key>source</INSDFeature_key>
    <INSDFeature_location>1..19</INSDFeature_location>
    <INSDFeature_quals>
     <INSDQualifier>
      <INSDQualifier_name>mol_type</INSDQualifier_name>
      <INSDQualifier_value>other RNA</INSDQualifier_value>
     </INSDQualifier>
     <INSDQualifier id="q12067">
      <INSDQualifier_name>organism</INSDQualifier_name>
      <INSDQualifier_value>synthetic construct</INSDQualifier_value>
      <NonEnglishQualifier_value>合成構築體</NonEnglishQualifier_value>
     </INSDQualifier>
    </INSDFeature_quals>
   </INSDFeature>
  </INSDSeq_feature-table>
  <INSDSeq_sequence>acctacatcatcttgtttg</INSDSeq_sequence>
 </INSDSeq>
</SequenceData>
<SequenceData sequenceIDNumber="910">
 <INSDSeq>
```

```
  <INSDSeq_length>19</INSDSeq_length>
  <INSDSeq_moltype>RNA</INSDSeq_moltype>
  <INSDSeq_division>PAT</INSDSeq_division>
  <INSDSeq_feature-table>
   <INSDFeature>
    <INSDFeature_key>source</INSDFeature_key>
    <INSDFeature_location>1..19</INSDFeature_location>
    <INSDFeature_quals>
     <INSDQualifier>
      <INSDQualifier_name>mol_type</INSDQualifier_name>
      <INSDQualifier_value>other RNA</INSDQualifier_value>
     </INSDQualifier>
     <INSDQualifier id="q12068">
      <INSDQualifier_name>organism</INSDQualifier_name>
      <INSDQualifier_value>synthetic construct</INSDQualifier_value>
      <NonEnglishQualifier_value>合成構築體</NonEnglishQualifier_value>
     </INSDQualifier>
    </INSDFeature_quals>
   </INSDFeature>
  </INSDSeq_feature-table>
  <INSDSeq_sequence>caaacaagatgatgtaggt</INSDSeq_sequence>
 </INSDSeq>
</SequenceData>
<SequenceData sequenceIDNumber="911">
 <INSDSeq>
  <INSDSeq_length>19</INSDSeq_length>
  <INSDSeq_moltype>RNA</INSDSeq_moltype>
  <INSDSeq_division>PAT</INSDSeq_division>
  <INSDSeq_feature-table>
   <INSDFeature>
    <INSDFeature_key>source</INSDFeature_key>
    <INSDFeature_location>1..19</INSDFeature_location>
    <INSDFeature_quals>
     <INSDQualifier>
      <INSDQualifier_name>mol_type</INSDQualifier_name>
      <INSDQualifier_value>other RNA</INSDQualifier_value>
     </INSDQualifier>
     <INSDQualifier id="q12069">
      <INSDQualifier_name>organism</INSDQualifier_name>
```

```
      <INSDQualifier_value>synthetic construct</INSDQualifier_value>
      <NonEnglishQualifier_value>合成構築體</NonEnglishQualifier_value>
     </INSDQualifier>
    </INSDFeature_quals>
   </INSDFeature>
  </INSDSeq_feature-table>
  <INSDSeq_sequence>cctacatcatcttgtttgc</INSDSeq_sequence>
 </INSDSeq>
</SequenceData>
<SequenceData sequenceIDNumber="912">
 <INSDSeq>
  <INSDSeq_length>19</INSDSeq_length>
  <INSDSeq_moltype>RNA</INSDSeq_moltype>
  <INSDSeq_division>PAT</INSDSeq_division>
  <INSDSeq_feature-table>
   <INSDFeature>
    <INSDFeature_key>source</INSDFeature_key>
    <INSDFeature_location>1..19</INSDFeature_location>
    <INSDFeature_quals>
     <INSDQualifier>
      <INSDQualifier_name>mol_type</INSDQualifier_name>
      <INSDQualifier_value>other RNA</INSDQualifier_value>
     </INSDQualifier>
     <INSDQualifier id="q12070">
      <INSDQualifier_name>organism</INSDQualifier_name>
      <INSDQualifier_value>synthetic construct</INSDQualifier_value>
      <NonEnglishQualifier_value>合成構築體</NonEnglishQualifier_value>
     </INSDQualifier>
    </INSDFeature_quals>
   </INSDFeature>
  </INSDSeq_feature-table>
  <INSDSeq_sequence>gcaaacaagatgatgtagg</INSDSeq_sequence>
 </INSDSeq>
</SequenceData>
<SequenceData sequenceIDNumber="913">
 <INSDSeq>
  <INSDSeq_length>19</INSDSeq_length>
  <INSDSeq_moltype>RNA</INSDSeq_moltype>
  <INSDSeq_division>PAT</INSDSeq_division>
```

```
  <INSDSeq_feature-table>
   <INSDFeature>
    <INSDFeature_key>source</INSDFeature_key>
    <INSDFeature_location>1..19</INSDFeature_location>
    <INSDFeature_quals>
     <INSDQualifier>
      <INSDQualifier_name>mol_type</INSDQualifier_name>
      <INSDQualifier_value>other RNA</INSDQualifier_value>
     </INSDQualifier>
     <INSDQualifier id="q12071">
      <INSDQualifier_name>organism</INSDQualifier_name>
      <INSDQualifier_value>synthetic construct</INSDQualifier_value>
      <NonEnglishQualifier_value>合成構築體</NonEnglishQualifier_value>
     </INSDQualifier>
    </INSDFeature_quals>
   </INSDFeature>
  </INSDSeq_feature-table>
  <INSDSeq_sequence>ctacatcatcttgtttgcc</INSDSeq_sequence>
 </INSDSeq>
</SequenceData>
<SequenceData sequenceIDNumber="914">
 <INSDSeq>
  <INSDSeq_length>19</INSDSeq_length>
  <INSDSeq_moltype>RNA</INSDSeq_moltype>
  <INSDSeq_division>PAT</INSDSeq_division>
  <INSDSeq_feature-table>
   <INSDFeature>
    <INSDFeature_key>source</INSDFeature_key>
    <INSDFeature_location>1..19</INSDFeature_location>
    <INSDFeature_quals>
     <INSDQualifier>
      <INSDQualifier_name>mol_type</INSDQualifier_name>
      <INSDQualifier_value>other RNA</INSDQualifier_value>
     </INSDQualifier>
     <INSDQualifier id="q12072">
      <INSDQualifier_name>organism</INSDQualifier_name>
      <INSDQualifier_value>synthetic construct</INSDQualifier_value>
      <NonEnglishQualifier_value>合成構築體</NonEnglishQualifier_value>
     </INSDQualifier>
```

```
      </INSDFeature_quals>
     </INSDFeature>
    </INSDSeq_feature-table>
    <INSDSeq_sequence>ggcaaacaagatgatgtag</INSDSeq_sequence>
   </INSDSeq>
  </SequenceData>
  <SequenceData sequenceIDNumber="915">
   <INSDSeq>
    <INSDSeq_length>19</INSDSeq_length>
    <INSDSeq_moltype>RNA</INSDSeq_moltype>
    <INSDSeq_division>PAT</INSDSeq_division>
    <INSDSeq_feature-table>
     <INSDFeature>
      <INSDFeature_key>source</INSDFeature_key>
      <INSDFeature_location>1..19</INSDFeature_location>
      <INSDFeature_quals>
       <INSDQualifier>
        <INSDQualifier_name>mol_type</INSDQualifier_name>
        <INSDQualifier_value>other RNA</INSDQualifier_value>
       </INSDQualifier>
       <INSDQualifier id="q12073">
        <INSDQualifier_name>organism</INSDQualifier_name>
        <INSDQualifier_value>synthetic construct</INSDQualifier_value>
        <NonEnglishQualifier_value>合成構築體</NonEnglishQualifier_value>
       </INSDQualifier>
      </INSDFeature_quals>
     </INSDFeature>
    </INSDSeq_feature-table>
    <INSDSeq_sequence>acatcatcttgtttgccta</INSDSeq_sequence>
   </INSDSeq>
  </SequenceData>
  <SequenceData sequenceIDNumber="916">
   <INSDSeq>
    <INSDSeq_length>19</INSDSeq_length>
    <INSDSeq_moltype>RNA</INSDSeq_moltype>
    <INSDSeq_division>PAT</INSDSeq_division>
    <INSDSeq_feature-table>
     <INSDFeature>
      <INSDFeature_key>source</INSDFeature_key>
```

```
      <INSDFeature_location>1..19</INSDFeature_location>
      <INSDFeature_quals>
       <INSDQualifier>
        <INSDQualifier_name>mol_type</INSDQualifier_name>
        <INSDQualifier_value>other RNA</INSDQualifier_value>
       </INSDQualifier>
       <INSDQualifier id="q12074">
        <INSDQualifier_name>organism</INSDQualifier_name>
        <INSDQualifier_value>synthetic construct</INSDQualifier_value>
        <NonEnglishQualifier_value>合成構築體</NonEnglishQualifier_value>
       </INSDQualifier>
      </INSDFeature_quals>
     </INSDFeature>
    </INSDSeq_feature-table>
    <INSDSeq_sequence>taggcaaacaagatgatgt</INSDSeq_sequence>
   </INSDSeq>
  </SequenceData>
  <SequenceData sequenceIDNumber="917">
   <INSDSeq>
    <INSDSeq_length>19</INSDSeq_length>
    <INSDSeq_moltype>RNA</INSDSeq_moltype>
    <INSDSeq_division>PAT</INSDSeq_division>
    <INSDSeq_feature-table>
     <INSDFeature>
      <INSDFeature_key>source</INSDFeature_key>
      <INSDFeature_location>1..19</INSDFeature_location>
      <INSDFeature_quals>
       <INSDQualifier>
        <INSDQualifier_name>mol_type</INSDQualifier_name>
        <INSDQualifier_value>other RNA</INSDQualifier_value>
       </INSDQualifier>
       <INSDQualifier id="q12075">
        <INSDQualifier_name>organism</INSDQualifier_name>
        <INSDQualifier_value>synthetic construct</INSDQualifier_value>
        <NonEnglishQualifier_value>合成構築體</NonEnglishQualifier_value>
       </INSDQualifier>
      </INSDFeature_quals>
     </INSDFeature>
    </INSDSeq_feature-table>
```

```
  <INSDSeq_sequence>atcatcttgtttgcctaca</INSDSeq_sequence>
 </INSDSeq>
</SequenceData>
<SequenceData sequenceIDNumber="918">
 <INSDSeq>
  <INSDSeq_length>19</INSDSeq_length>
  <INSDSeq_moltype>RNA</INSDSeq_moltype>
  <INSDSeq_division>PAT</INSDSeq_division>
  <INSDSeq_feature-table>
   <INSDFeature>
    <INSDFeature_key>source</INSDFeature_key>
    <INSDFeature_location>1..19</INSDFeature_location>
    <INSDFeature_quals>
     <INSDQualifier>
      <INSDQualifier_name>mol_type</INSDQualifier_name>
      <INSDQualifier_value>other RNA</INSDQualifier_value>
     </INSDQualifier>
     <INSDQualifier id="q12076">
      <INSDQualifier_name>organism</INSDQualifier_name>
      <INSDQualifier_value>synthetic construct</INSDQualifier_value>
      <NonEnglishQualifier_value>合成構築體</NonEnglishQualifier_value>
     </INSDQualifier>
    </INSDFeature_quals>
   </INSDFeature>
  </INSDSeq_feature-table>
  <INSDSeq_sequence>tgtaggcaaacaagatgat</INSDSeq_sequence>
 </INSDSeq>
</SequenceData>
<SequenceData sequenceIDNumber="919">
 <INSDSeq>
  <INSDSeq_length>19</INSDSeq_length>
  <INSDSeq_moltype>RNA</INSDSeq_moltype>
  <INSDSeq_division>PAT</INSDSeq_division>
  <INSDSeq_feature-table>
   <INSDFeature>
    <INSDFeature_key>source</INSDFeature_key>
    <INSDFeature_location>1..19</INSDFeature_location>
    <INSDFeature_quals>
     <INSDQualifier>
```

```
      <INSDQualifier_name>mol_type</INSDQualifier_name>
      <INSDQualifier_value>other RNA</INSDQualifier_value>
     </INSDQualifier>
     <INSDQualifier id="q12077">
      <INSDQualifier_name>organism</INSDQualifier_name>
      <INSDQualifier_value>synthetic construct</INSDQualifier_value>
      <NonEnglishQualifier_value>合成構築體</NonEnglishQualifier_value>
     </INSDQualifier>
    </INSDFeature_quals>
   </INSDFeature>
  </INSDSeq_feature-table>
  <INSDSeq_sequence>tcatcttgtttgcctacat</INSDSeq_sequence>
 </INSDSeq>
</SequenceData>
<SequenceData sequenceIDNumber="920">
 <INSDSeq>
  <INSDSeq_length>19</INSDSeq_length>
  <INSDSeq_moltype>RNA</INSDSeq_moltype>
  <INSDSeq_division>PAT</INSDSeq_division>
  <INSDSeq_feature-table>
   <INSDFeature>
    <INSDFeature_key>source</INSDFeature_key>
    <INSDFeature_location>1..19</INSDFeature_location>
    <INSDFeature_quals>
     <INSDQualifier>
      <INSDQualifier_name>mol_type</INSDQualifier_name>
      <INSDQualifier_value>other RNA</INSDQualifier_value>
     </INSDQualifier>
     <INSDQualifier id="q12078">
      <INSDQualifier_name>organism</INSDQualifier_name>
      <INSDQualifier_value>synthetic construct</INSDQualifier_value>
      <NonEnglishQualifier_value>合成構築體</NonEnglishQualifier_value>
     </INSDQualifier>
    </INSDFeature_quals>
   </INSDFeature>
  </INSDSeq_feature-table>
  <INSDSeq_sequence>atgtaggcaaacaagatga</INSDSeq_sequence>
 </INSDSeq>
</SequenceData>
```

```
<SequenceData sequenceIDNumber="921">
 <INSDSeq>
  <INSDSeq_length>19</INSDSeq_length>
  <INSDSeq_moltype>RNA</INSDSeq_moltype>
  <INSDSeq_division>PAT</INSDSeq_division>
  <INSDSeq_feature-table>
   <INSDFeature>
    <INSDFeature_key>source</INSDFeature_key>
    <INSDFeature_location>1..19</INSDFeature_location>
    <INSDFeature_quals>
     <INSDQualifier>
      <INSDQualifier_name>mol_type</INSDQualifier_name>
      <INSDQualifier_value>other RNA</INSDQualifier_value>
     </INSDQualifier>
     <INSDQualifier id="q12079">
      <INSDQualifier_name>organism</INSDQualifier_name>
      <INSDQualifier_value>synthetic construct</INSDQualifier_value>
      <NonEnglishQualifier_value>合成構築體</NonEnglishQualifier_value>
     </INSDQualifier>
    </INSDFeature_quals>
   </INSDFeature>
  </INSDSeq_feature-table>
  <INSDSeq_sequence>atcttgtttgcctacatct</INSDSeq_sequence>
 </INSDSeq>
</SequenceData>
<SequenceData sequenceIDNumber="922">
 <INSDSeq>
  <INSDSeq_length>19</INSDSeq_length>
  <INSDSeq_moltype>RNA</INSDSeq_moltype>
  <INSDSeq_division>PAT</INSDSeq_division>
  <INSDSeq_feature-table>
   <INSDFeature>
    <INSDFeature_key>source</INSDFeature_key>
    <INSDFeature_location>1..19</INSDFeature_location>
    <INSDFeature_quals>
     <INSDQualifier>
      <INSDQualifier_name>mol_type</INSDQualifier_name>
      <INSDQualifier_value>other RNA</INSDQualifier_value>
     </INSDQualifier>
```

```
      <INSDQualifier id="q12080">
       <INSDQualifier_name>organism</INSDQualifier_name>
       <INSDQualifier_value>synthetic construct</INSDQualifier_value>
       <NonEnglishQualifier_value>合成構築體</NonEnglishQualifier_value>
      </INSDQualifier>
     </INSDFeature_quals>
    </INSDFeature>
   </INSDSeq_feature-table>
   <INSDSeq_sequence>agatgtaggcaaacaagat</INSDSeq_sequence>
  </INSDSeq>
</SequenceData>
<SequenceData sequenceIDNumber="923">
 <INSDSeq>
  <INSDSeq_length>19</INSDSeq_length>
  <INSDSeq_moltype>RNA</INSDSeq_moltype>
  <INSDSeq_division>PAT</INSDSeq_division>
  <INSDSeq_feature-table>
   <INSDFeature>
    <INSDFeature_key>source</INSDFeature_key>
    <INSDFeature_location>1..19</INSDFeature_location>
    <INSDFeature_quals>
     <INSDQualifier>
      <INSDQualifier_name>mol_type</INSDQualifier_name>
      <INSDQualifier_value>other RNA</INSDQualifier_value>
     </INSDQualifier>
     <INSDQualifier id="q12081">
      <INSDQualifier_name>organism</INSDQualifier_name>
      <INSDQualifier_value>synthetic construct</INSDQualifier_value>
      <NonEnglishQualifier_value>合成構築體</NonEnglishQualifier_value>
     </INSDQualifier>
    </INSDFeature_quals>
   </INSDFeature>
  </INSDSeq_feature-table>
  <INSDSeq_sequence>tcttgtttgcctacatcta</INSDSeq_sequence>
 </INSDSeq>
</SequenceData>
<SequenceData sequenceIDNumber="924">
 <INSDSeq>
  <INSDSeq_length>19</INSDSeq_length>
```

```
  <INSDSeq_moltype>RNA</INSDSeq_moltype>
  <INSDSeq_division>PAT</INSDSeq_division>
  <INSDSeq_feature-table>
   <INSDFeature>
    <INSDFeature_key>source</INSDFeature_key>
    <INSDFeature_location>1..19</INSDFeature_location>
    <INSDFeature_quals>
     <INSDQualifier>
      <INSDQualifier_name>mol_type</INSDQualifier_name>
      <INSDQualifier_value>other RNA</INSDQualifier_value>
     </INSDQualifier>
     <INSDQualifier id="q12082">
      <INSDQualifier_name>organism</INSDQualifier_name>
      <INSDQualifier_value>synthetic construct</INSDQualifier_value>
      <NonEnglishQualifier_value>合成構築體</NonEnglishQualifier_value>
     </INSDQualifier>
    </INSDFeature_quals>
   </INSDFeature>
  </INSDSeq_feature-table>
  <INSDSeq_sequence>tagatgtaggcaaacaaga</INSDSeq_sequence>
 </INSDSeq>
</SequenceData>
<SequenceData sequenceIDNumber="925">
 <INSDSeq>
  <INSDSeq_length>19</INSDSeq_length>
  <INSDSeq_moltype>RNA</INSDSeq_moltype>
  <INSDSeq_division>PAT</INSDSeq_division>
  <INSDSeq_feature-table>
   <INSDFeature>
    <INSDFeature_key>source</INSDFeature_key>
    <INSDFeature_location>1..19</INSDFeature_location>
    <INSDFeature_quals>
     <INSDQualifier>
      <INSDQualifier_name>mol_type</INSDQualifier_name>
      <INSDQualifier_value>other RNA</INSDQualifier_value>
     </INSDQualifier>
     <INSDQualifier id="q12083">
      <INSDQualifier_name>organism</INSDQualifier_name>
      <INSDQualifier_value>synthetic construct</INSDQualifier_value>
```

```
      <NonEnglishQualifier_value>合成構築體</NonEnglishQualifier_value>
     </INSDQualifier>
    </INSDFeature_quals>
   </INSDFeature>
  </INSDSeq_feature-table>
  <INSDSeq_sequence>tttcccctaccttgtggtg</INSDSeq_sequence>
 </INSDSeq>
</SequenceData>
<SequenceData sequenceIDNumber="926">
 <INSDSeq>
  <INSDSeq_length>19</INSDSeq_length>
  <INSDSeq_moltype>RNA</INSDSeq_moltype>
  <INSDSeq_division>PAT</INSDSeq_division>
  <INSDSeq_feature-table>
   <INSDFeature>
    <INSDFeature_key>source</INSDFeature_key>
    <INSDFeature_location>1..19</INSDFeature_location>
    <INSDFeature_quals>
     <INSDQualifier>
      <INSDQualifier_name>mol_type</INSDQualifier_name>
      <INSDQualifier_value>other RNA</INSDQualifier_value>
     </INSDQualifier>
     <INSDQualifier id="q12084">
      <INSDQualifier_name>organism</INSDQualifier_name>
      <INSDQualifier_value>synthetic construct</INSDQualifier_value>
      <NonEnglishQualifier_value>合成構築體</NonEnglishQualifier_value>
     </INSDQualifier>
    </INSDFeature_quals>
   </INSDFeature>
  </INSDSeq_feature-table>
  <INSDSeq_sequence>caccacaaggtaggggaaa</INSDSeq_sequence>
 </INSDSeq>
</SequenceData>
<SequenceData sequenceIDNumber="927">
 <INSDSeq>
  <INSDSeq_length>19</INSDSeq_length>
  <INSDSeq_moltype>RNA</INSDSeq_moltype>
  <INSDSeq_division>PAT</INSDSeq_division>
  <INSDSeq_feature-table>
```

```
    <INSDFeature>
     <INSDFeature_key>source</INSDFeature_key>
     <INSDFeature_location>1..19</INSDFeature_location>
     <INSDFeature_quals>
      <INSDQualifier>
       <INSDQualifier_name>mol_type</INSDQualifier_name>
       <INSDQualifier_value>other RNA</INSDQualifier_value>
      </INSDQualifier>
      <INSDQualifier id="q12085">
       <INSDQualifier_name>organism</INSDQualifier_name>
       <INSDQualifier_value>synthetic construct</INSDQualifier_value>
       <NonEnglishQualifier_value>合成構築體</NonEnglishQualifier_value>
      </INSDQualifier>
     </INSDFeature_quals>
    </INSDFeature>
   </INSDSeq_feature-table>
   <INSDSeq_sequence>ttcccctaccttgtggtgg</INSDSeq_sequence>
  </INSDSeq>
</SequenceData>
<SequenceData sequenceIDNumber="928">
 <INSDSeq>
  <INSDSeq_length>19</INSDSeq_length>
  <INSDSeq_moltype>RNA</INSDSeq_moltype>
  <INSDSeq_division>PAT</INSDSeq_division>
  <INSDSeq_feature-table>
   <INSDFeature>
    <INSDFeature_key>source</INSDFeature_key>
    <INSDFeature_location>1..19</INSDFeature_location>
    <INSDFeature_quals>
     <INSDQualifier>
      <INSDQualifier_name>mol_type</INSDQualifier_name>
      <INSDQualifier_value>other RNA</INSDQualifier_value>
     </INSDQualifier>
     <INSDQualifier id="q12086">
      <INSDQualifier_name>organism</INSDQualifier_name>
      <INSDQualifier_value>synthetic construct</INSDQualifier_value>
      <NonEnglishQualifier_value>合成構築體</NonEnglishQualifier_value>
     </INSDQualifier>
    </INSDFeature_quals>
```

```
    </INSDFeature>
   </INSDSeq_feature-table>
   <INSDSeq_sequence>ccaccacaaggtaggggaa</INSDSeq_sequence>
  </INSDSeq>
 </SequenceData>
 <SequenceData sequenceIDNumber="929">
  <INSDSeq>
   <INSDSeq_length>19</INSDSeq_length>
   <INSDSeq_moltype>RNA</INSDSeq_moltype>
   <INSDSeq_division>PAT</INSDSeq_division>
   <INSDSeq_feature-table>
    <INSDFeature>
     <INSDFeature_key>source</INSDFeature_key>
     <INSDFeature_location>1..19</INSDFeature_location>
     <INSDFeature_quals>
      <INSDQualifier>
       <INSDQualifier_name>mol_type</INSDQualifier_name>
       <INSDQualifier_value>other RNA</INSDQualifier_value>
      </INSDQualifier>
      <INSDQualifier id="q12087">
       <INSDQualifier_name>organism</INSDQualifier_name>
       <INSDQualifier_value>synthetic construct</INSDQualifier_value>
       <NonEnglishQualifier_value>合成構築體</NonEnglishQualifier_value>
      </INSDQualifier>
     </INSDFeature_quals>
    </INSDFeature>
   </INSDSeq_feature-table>
   <INSDSeq_sequence>ccctaccttgtggtggtta</INSDSeq_sequence>
  </INSDSeq>
 </SequenceData>
 <SequenceData sequenceIDNumber="930">
  <INSDSeq>
   <INSDSeq_length>19</INSDSeq_length>
   <INSDSeq_moltype>RNA</INSDSeq_moltype>
   <INSDSeq_division>PAT</INSDSeq_division>
   <INSDSeq_feature-table>
    <INSDFeature>
     <INSDFeature_key>source</INSDFeature_key>
     <INSDFeature_location>1..19</INSDFeature_location>
```

```
      <INSDFeature_quals>
       <INSDQualifier>
        <INSDQualifier_name>mol_type</INSDQualifier_name>
        <INSDQualifier_value>other RNA</INSDQualifier_value>
       </INSDQualifier>
       <INSDQualifier id="q12088">
        <INSDQualifier_name>organism</INSDQualifier_name>
        <INSDQualifier_value>synthetic construct</INSDQualifier_value>
        <NonEnglishQualifier_value>合成構築體</NonEnglishQualifier_value>
       </INSDQualifier>
      </INSDFeature_quals>
     </INSDFeature>
    </INSDSeq_feature-table>
    <INSDSeq_sequence>taaccaccacaaggtaggg</INSDSeq_sequence>
   </INSDSeq>
  </SequenceData>
  <SequenceData sequenceIDNumber="931">
   <INSDSeq>
    <INSDSeq_length>19</INSDSeq_length>
    <INSDSeq_moltype>RNA</INSDSeq_moltype>
    <INSDSeq_division>PAT</INSDSeq_division>
    <INSDSeq_feature-table>
     <INSDFeature>
      <INSDFeature_key>source</INSDFeature_key>
      <INSDFeature_location>1..19</INSDFeature_location>
      <INSDFeature_quals>
       <INSDQualifier>
        <INSDQualifier_name>mol_type</INSDQualifier_name>
        <INSDQualifier_value>other RNA</INSDQualifier_value>
       </INSDQualifier>
       <INSDQualifier id="q12089">
        <INSDQualifier_name>organism</INSDQualifier_name>
        <INSDQualifier_value>synthetic construct</INSDQualifier_value>
        <NonEnglishQualifier_value>合成構築體</NonEnglishQualifier_value>
       </INSDQualifier>
      </INSDFeature_quals>
     </INSDFeature>
    </INSDSeq_feature-table>
    <INSDSeq_sequence>ctaccttgtggtggttatt</INSDSeq_sequence>
```

```
 </INSDSeq>
</SequenceData>
<SequenceData sequenceIDNumber="932">
 <INSDSeq>
  <INSDSeq_length>19</INSDSeq_length>
  <INSDSeq_moltype>RNA</INSDSeq_moltype>
  <INSDSeq_division>PAT</INSDSeq_division>
  <INSDSeq_feature-table>
   <INSDFeature>
    <INSDFeature_key>source</INSDFeature_key>
    <INSDFeature_location>1..19</INSDFeature_location>
    <INSDFeature_quals>
     <INSDQualifier>
      <INSDQualifier_name>mol_type</INSDQualifier_name>
      <INSDQualifier_value>other RNA</INSDQualifier_value>
     </INSDQualifier>
     <INSDQualifier id="q12090">
      <INSDQualifier_name>organism</INSDQualifier_name>
      <INSDQualifier_value>synthetic construct</INSDQualifier_value>
      <NonEnglishQualifier_value>合成構築體</NonEnglishQualifier_value>
     </INSDQualifier>
    </INSDFeature_quals>
   </INSDFeature>
  </INSDSeq_feature-table>
  <INSDSeq_sequence>aataaccaccacaaggtag</INSDSeq_sequence>
 </INSDSeq>
</SequenceData>
<SequenceData sequenceIDNumber="933">
 <INSDSeq>
  <INSDSeq_length>19</INSDSeq_length>
  <INSDSeq_moltype>RNA</INSDSeq_moltype>
  <INSDSeq_division>PAT</INSDSeq_division>
  <INSDSeq_feature-table>
   <INSDFeature>
    <INSDFeature_key>source</INSDFeature_key>
    <INSDFeature_location>1..19</INSDFeature_location>
    <INSDFeature_quals>
     <INSDQualifier>
      <INSDQualifier_name>mol_type</INSDQualifier_name>
```

```
      <INSDQualifier_value>other RNA</INSDQualifier_value>
     </INSDQualifier>
     <INSDQualifier id="q12091">
      <INSDQualifier_name>organism</INSDQualifier_name>
      <INSDQualifier_value>synthetic construct</INSDQualifier_value>
      <NonEnglishQualifier_value>合成構築體</NonEnglishQualifier_value>
     </INSDQualifier>
    </INSDFeature_quals>
   </INSDFeature>
  </INSDSeq_feature-table>
  <INSDSeq_sequence>taccttgtggtggttattg</INSDSeq_sequence>
 </INSDSeq>
</SequenceData>
<SequenceData sequenceIDNumber="934">
 <INSDSeq>
  <INSDSeq_length>19</INSDSeq_length>
  <INSDSeq_moltype>RNA</INSDSeq_moltype>
  <INSDSeq_division>PAT</INSDSeq_division>
  <INSDSeq_feature-table>
   <INSDFeature>
    <INSDFeature_key>source</INSDFeature_key>
    <INSDFeature_location>1..19</INSDFeature_location>
    <INSDFeature_quals>
     <INSDQualifier>
      <INSDQualifier_name>mol_type</INSDQualifier_name>
      <INSDQualifier_value>other RNA</INSDQualifier_value>
     </INSDQualifier>
     <INSDQualifier id="q12092">
      <INSDQualifier_name>organism</INSDQualifier_name>
      <INSDQualifier_value>synthetic construct</INSDQualifier_value>
      <NonEnglishQualifier_value>合成構築體</NonEnglishQualifier_value>
     </INSDQualifier>
    </INSDFeature_quals>
   </INSDFeature>
  </INSDSeq_feature-table>
  <INSDSeq_sequence>caataaccaccacaaggta</INSDSeq_sequence>
 </INSDSeq>
</SequenceData>
<SequenceData sequenceIDNumber="935">
```

```
 <INSDSeq>
  <INSDSeq_length>19</INSDSeq_length>
  <INSDSeq_moltype>RNA</INSDSeq_moltype>
  <INSDSeq_division>PAT</INSDSeq_division>
  <INSDSeq_feature-table>
   <INSDFeature>
    <INSDFeature_key>source</INSDFeature_key>
    <INSDFeature_location>1..19</INSDFeature_location>
    <INSDFeature_quals>
     <INSDQualifier>
      <INSDQualifier_name>mol_type</INSDQualifier_name>
      <INSDQualifier_value>other RNA</INSDQualifier_value>
     </INSDQualifier>
     <INSDQualifier id="q12093">
      <INSDQualifier_name>organism</INSDQualifier_name>
      <INSDQualifier_value>synthetic construct</INSDQualifier_value>
      <NonEnglishQualifier_value>合成構築體</NonEnglishQualifier_value>
     </INSDQualifier>
    </INSDFeature_quals>
   </INSDFeature>
  </INSDSeq_feature-table>
  <INSDSeq_sequence>accttgtggtggttattgg</INSDSeq_sequence>
 </INSDSeq>
</SequenceData>
<SequenceData sequenceIDNumber="936">
 <INSDSeq>
  <INSDSeq_length>19</INSDSeq_length>
  <INSDSeq_moltype>RNA</INSDSeq_moltype>
  <INSDSeq_division>PAT</INSDSeq_division>
  <INSDSeq_feature-table>
   <INSDFeature>
    <INSDFeature_key>source</INSDFeature_key>
    <INSDFeature_location>1..19</INSDFeature_location>
    <INSDFeature_quals>
     <INSDQualifier>
      <INSDQualifier_name>mol_type</INSDQualifier_name>
      <INSDQualifier_value>other RNA</INSDQualifier_value>
     </INSDQualifier>
     <INSDQualifier id="q12094">
```

```
      <INSDQualifier_name>organism</INSDQualifier_name>
      <INSDQualifier_value>synthetic construct</INSDQualifier_value>
      <NonEnglishQualifier_value>合成構築體</NonEnglishQualifier_value>
     </INSDQualifier>
    </INSDFeature_quals>
   </INSDFeature>
  </INSDSeq_feature-table>
  <INSDSeq_sequence>ccaataaccaccacaaggt</INSDSeq_sequence>
 </INSDSeq>
</SequenceData>
<SequenceData sequenceIDNumber="937">
 <INSDSeq>
  <INSDSeq_length>19</INSDSeq_length>
  <INSDSeq_moltype>RNA</INSDSeq_moltype>
  <INSDSeq_division>PAT</INSDSeq_division>
  <INSDSeq_feature-table>
   <INSDFeature>
    <INSDFeature_key>source</INSDFeature_key>
    <INSDFeature_location>1..19</INSDFeature_location>
    <INSDFeature_quals>
     <INSDQualifier>
      <INSDQualifier_name>mol_type</INSDQualifier_name>
      <INSDQualifier_value>other RNA</INSDQualifier_value>
     </INSDQualifier>
     <INSDQualifier id="q12095">
      <INSDQualifier_name>organism</INSDQualifier_name>
      <INSDQualifier_value>synthetic construct</INSDQualifier_value>
      <NonEnglishQualifier_value>合成構築體</NonEnglishQualifier_value>
     </INSDQualifier>
    </INSDFeature_quals>
   </INSDFeature>
  </INSDSeq_feature-table>
  <INSDSeq_sequence>ccttgtggtggttattggg</INSDSeq_sequence>
 </INSDSeq>
</SequenceData>
<SequenceData sequenceIDNumber="938">
 <INSDSeq>
  <INSDSeq_length>19</INSDSeq_length>
  <INSDSeq_moltype>RNA</INSDSeq_moltype>
```

```
  <INSDSeq_division>PAT</INSDSeq_division>
  <INSDSeq_feature-table>
   <INSDFeature>
    <INSDFeature_key>source</INSDFeature_key>
    <INSDFeature_location>1..19</INSDFeature_location>
    <INSDFeature_quals>
     <INSDQualifier>
      <INSDQualifier_name>mol_type</INSDQualifier_name>
      <INSDQualifier_value>other RNA</INSDQualifier_value>
     </INSDQualifier>
     <INSDQualifier id="q12096">
      <INSDQualifier_name>organism</INSDQualifier_name>
      <INSDQualifier_value>synthetic construct</INSDQualifier_value>
      <NonEnglishQualifier_value>合成構築體</NonEnglishQualifier_value>
     </INSDQualifier>
    </INSDFeature_quals>
   </INSDFeature>
  </INSDSeq_feature-table>
  <INSDSeq_sequence>cccaataaccaccacaagg</INSDSeq_sequence>
 </INSDSeq>
</SequenceData>
<SequenceData sequenceIDNumber="939">
 <INSDSeq>
  <INSDSeq_length>19</INSDSeq_length>
  <INSDSeq_moltype>RNA</INSDSeq_moltype>
  <INSDSeq_division>PAT</INSDSeq_division>
  <INSDSeq_feature-table>
   <INSDFeature>
    <INSDFeature_key>source</INSDFeature_key>
    <INSDFeature_location>1..19</INSDFeature_location>
    <INSDFeature_quals>
     <INSDQualifier>
      <INSDQualifier_name>mol_type</INSDQualifier_name>
      <INSDQualifier_value>other RNA</INSDQualifier_value>
     </INSDQualifier>
     <INSDQualifier id="q12097">
      <INSDQualifier_name>organism</INSDQualifier_name>
      <INSDQualifier_value>synthetic construct</INSDQualifier_value>
      <NonEnglishQualifier_value>合成構築體</NonEnglishQualifier_value>
```

```
      </INSDQualifier>
     </INSDFeature_quals>
    </INSDFeature>
   </INSDSeq_feature-table>
   <INSDSeq_sequence>cttgtggtggttattgggt</INSDSeq_sequence>
  </INSDSeq>
</SequenceData>
<SequenceData sequenceIDNumber="940">
 <INSDSeq>
  <INSDSeq_length>19</INSDSeq_length>
  <INSDSeq_moltype>RNA</INSDSeq_moltype>
  <INSDSeq_division>PAT</INSDSeq_division>
  <INSDSeq_feature-table>
   <INSDFeature>
    <INSDFeature_key>source</INSDFeature_key>
    <INSDFeature_location>1..19</INSDFeature_location>
    <INSDFeature_quals>
     <INSDQualifier>
      <INSDQualifier_name>mol_type</INSDQualifier_name>
      <INSDQualifier_value>other RNA</INSDQualifier_value>
     </INSDQualifier>
     <INSDQualifier id="q12098">
      <INSDQualifier_name>organism</INSDQualifier_name>
      <INSDQualifier_value>synthetic construct</INSDQualifier_value>
      <NonEnglishQualifier_value>合成構築體</NonEnglishQualifier_value>
     </INSDQualifier>
    </INSDFeature_quals>
   </INSDFeature>
  </INSDSeq_feature-table>
  <INSDSeq_sequence>acccaataaccaccacaag</INSDSeq_sequence>
 </INSDSeq>
</SequenceData>
<SequenceData sequenceIDNumber="941">
 <INSDSeq>
  <INSDSeq_length>19</INSDSeq_length>
  <INSDSeq_moltype>RNA</INSDSeq_moltype>
  <INSDSeq_division>PAT</INSDSeq_division>
  <INSDSeq_feature-table>
   <INSDFeature>
```

```
    <INSDFeature_key>source</INSDFeature_key>
    <INSDFeature_location>1..19</INSDFeature_location>
    <INSDFeature_quals>
     <INSDQualifier>
      <INSDQualifier_name>mol_type</INSDQualifier_name>
      <INSDQualifier_value>other RNA</INSDQualifier_value>
     </INSDQualifier>
     <INSDQualifier id="q12099">
      <INSDQualifier_name>organism</INSDQualifier_name>
      <INSDQualifier_value>synthetic construct</INSDQualifier_value>
      <NonEnglishQualifier_value>合成構築體</NonEnglishQualifier_value>
     </INSDQualifier>
    </INSDFeature_quals>
   </INSDFeature>
  </INSDSeq_feature-table>
  <INSDSeq_sequence>ttgtggtggttattgggtt</INSDSeq_sequence>
 </INSDSeq>
</SequenceData>
<SequenceData sequenceIDNumber="942">
 <INSDSeq>
  <INSDSeq_length>19</INSDSeq_length>
  <INSDSeq_moltype>RNA</INSDSeq_moltype>
  <INSDSeq_division>PAT</INSDSeq_division>
  <INSDSeq_feature-table>
   <INSDFeature>
    <INSDFeature_key>source</INSDFeature_key>
    <INSDFeature_location>1..19</INSDFeature_location>
    <INSDFeature_quals>
     <INSDQualifier>
      <INSDQualifier_name>mol_type</INSDQualifier_name>
      <INSDQualifier_value>other RNA</INSDQualifier_value>
     </INSDQualifier>
     <INSDQualifier id="q12100">
      <INSDQualifier_name>organism</INSDQualifier_name>
      <INSDQualifier_value>synthetic construct</INSDQualifier_value>
      <NonEnglishQualifier_value>合成構築體</NonEnglishQualifier_value>
     </INSDQualifier>
    </INSDFeature_quals>
   </INSDFeature>
```

```
  </INSDSeq_feature-table>
  <INSDSeq_sequence>aacccaataaccaccacaa</INSDSeq_sequence>
 </INSDSeq>
</SequenceData>
<SequenceData sequenceIDNumber="943">
 <INSDSeq>
  <INSDSeq_length>19</INSDSeq_length>
  <INSDSeq_moltype>RNA</INSDSeq_moltype>
  <INSDSeq_division>PAT</INSDSeq_division>
  <INSDSeq_feature-table>
   <INSDFeature>
    <INSDFeature_key>source</INSDFeature_key>
    <INSDFeature_location>1..19</INSDFeature_location>
    <INSDFeature_quals>
     <INSDQualifier>
      <INSDQualifier_name>mol_type</INSDQualifier_name>
      <INSDQualifier_value>other RNA</INSDQualifier_value>
     </INSDQualifier>
     <INSDQualifier id="q12101">
      <INSDQualifier_name>organism</INSDQualifier_name>
      <INSDQualifier_value>synthetic construct</INSDQualifier_value>
      <NonEnglishQualifier_value>合成構築體</NonEnglishQualifier_value>
     </INSDQualifier>
    </INSDFeature_quals>
   </INSDFeature>
  </INSDSeq_feature-table>
  <INSDSeq_sequence>tgtggtggttattgggtta</INSDSeq_sequence>
 </INSDSeq>
</SequenceData>
<SequenceData sequenceIDNumber="944">
 <INSDSeq>
  <INSDSeq_length>19</INSDSeq_length>
  <INSDSeq_moltype>RNA</INSDSeq_moltype>
  <INSDSeq_division>PAT</INSDSeq_division>
  <INSDSeq_feature-table>
   <INSDFeature>
    <INSDFeature_key>source</INSDFeature_key>
    <INSDFeature_location>1..19</INSDFeature_location>
    <INSDFeature_quals>
```

```
      <INSDQualifier>
       <INSDQualifier_name>mol_type</INSDQualifier_name>
       <INSDQualifier_value>other RNA</INSDQualifier_value>
      </INSDQualifier>
      <INSDQualifier id="q12102">
       <INSDQualifier_name>organism</INSDQualifier_name>
       <INSDQualifier_value>synthetic construct</INSDQualifier_value>
       <NonEnglishQualifier_value>合成構築體</NonEnglishQualifier_value>
      </INSDQualifier>
     </INSDFeature_quals>
    </INSDFeature>
   </INSDSeq_feature-table>
   <INSDSeq_sequence>taacccaataaccaccaca</INSDSeq_sequence>
  </INSDSeq>
</SequenceData>
<SequenceData sequenceIDNumber="945">
 <INSDSeq>
  <INSDSeq_length>19</INSDSeq_length>
  <INSDSeq_moltype>RNA</INSDSeq_moltype>
  <INSDSeq_division>PAT</INSDSeq_division>
  <INSDSeq_feature-table>
   <INSDFeature>
    <INSDFeature_key>source</INSDFeature_key>
    <INSDFeature_location>1..19</INSDFeature_location>
    <INSDFeature_quals>
     <INSDQualifier>
      <INSDQualifier_name>mol_type</INSDQualifier_name>
      <INSDQualifier_value>other RNA</INSDQualifier_value>
     </INSDQualifier>
     <INSDQualifier id="q12103">
      <INSDQualifier_name>organism</INSDQualifier_name>
      <INSDQualifier_value>synthetic construct</INSDQualifier_value>
      <NonEnglishQualifier_value>合成構築體</NonEnglishQualifier_value>
     </INSDQualifier>
    </INSDFeature_quals>
   </INSDFeature>
  </INSDSeq_feature-table>
  <INSDSeq_sequence>gtggtggttattgggttag</INSDSeq_sequence>
 </INSDSeq>
```

```
</SequenceData>
<SequenceData sequenceIDNumber="946">
 <INSDSeq>
  <INSDSeq_length>19</INSDSeq_length>
  <INSDSeq_moltype>RNA</INSDSeq_moltype>
  <INSDSeq_division>PAT</INSDSeq_division>
  <INSDSeq_feature-table>
   <INSDFeature>
    <INSDFeature_key>source</INSDFeature_key>
    <INSDFeature_location>1..19</INSDFeature_location>
    <INSDFeature_quals>
     <INSDQualifier>
      <INSDQualifier_name>mol_type</INSDQualifier_name>
      <INSDQualifier_value>other RNA</INSDQualifier_value>
     </INSDQualifier>
     <INSDQualifier id="q12104">
      <INSDQualifier_name>organism</INSDQualifier_name>
      <INSDQualifier_value>synthetic construct</INSDQualifier_value>
      <NonEnglishQualifier_value>合成構築體</NonEnglishQualifier_value>
     </INSDQualifier>
    </INSDFeature_quals>
   </INSDFeature>
  </INSDSeq_feature-table>
  <INSDSeq_sequence>ctaacccaataaccaccac</INSDSeq_sequence>
 </INSDSeq>
</SequenceData>
<SequenceData sequenceIDNumber="947">
 <INSDSeq>
  <INSDSeq_length>19</INSDSeq_length>
  <INSDSeq_moltype>RNA</INSDSeq_moltype>
  <INSDSeq_division>PAT</INSDSeq_division>
  <INSDSeq_feature-table>
   <INSDFeature>
    <INSDFeature_key>source</INSDFeature_key>
    <INSDFeature_location>1..19</INSDFeature_location>
    <INSDFeature_quals>
     <INSDQualifier>
      <INSDQualifier_name>mol_type</INSDQualifier_name>
      <INSDQualifier_value>other RNA</INSDQualifier_value>
```

```
      </INSDQualifier>
      <INSDQualifier id="q12105">
       <INSDQualifier_name>organism</INSDQualifier_name>
       <INSDQualifier_value>synthetic construct</INSDQualifier_value>
       <NonEnglishQualifier_value>合成構築體</NonEnglishQualifier_value>
      </INSDQualifier>
     </INSDFeature_quals>
    </INSDFeature>
   </INSDSeq_feature-table>
   <INSDSeq_sequence>tggtggttattgggttaga</INSDSeq_sequence>
  </INSDSeq>
</SequenceData>
<SequenceData sequenceIDNumber="948">
 <INSDSeq>
  <INSDSeq_length>19</INSDSeq_length>
  <INSDSeq_moltype>RNA</INSDSeq_moltype>
  <INSDSeq_division>PAT</INSDSeq_division>
  <INSDSeq_feature-table>
   <INSDFeature>
    <INSDFeature_key>source</INSDFeature_key>
    <INSDFeature_location>1..19</INSDFeature_location>
    <INSDFeature_quals>
     <INSDQualifier>
      <INSDQualifier_name>mol_type</INSDQualifier_name>
      <INSDQualifier_value>other RNA</INSDQualifier_value>
     </INSDQualifier>
     <INSDQualifier id="q12106">
      <INSDQualifier_name>organism</INSDQualifier_name>
      <INSDQualifier_value>synthetic construct</INSDQualifier_value>
      <NonEnglishQualifier_value>合成構築體</NonEnglishQualifier_value>
     </INSDQualifier>
    </INSDFeature_quals>
   </INSDFeature>
  </INSDSeq_feature-table>
  <INSDSeq_sequence>tctaacccaataaccacca</INSDSeq_sequence>
 </INSDSeq>
</SequenceData>
<SequenceData sequenceIDNumber="949">
 <INSDSeq>
```

```
  <INSDSeq_length>19</INSDSeq_length>
  <INSDSeq_moltype>RNA</INSDSeq_moltype>
  <INSDSeq_division>PAT</INSDSeq_division>
  <INSDSeq_feature-table>
   <INSDFeature>
    <INSDFeature_key>source</INSDFeature_key>
    <INSDFeature_location>1..19</INSDFeature_location>
    <INSDFeature_quals>
     <INSDQualifier>
      <INSDQualifier_name>mol_type</INSDQualifier_name>
      <INSDQualifier_value>other RNA</INSDQualifier_value>
     </INSDQualifier>
     <INSDQualifier id="q12107">
      <INSDQualifier_name>organism</INSDQualifier_name>
      <INSDQualifier_value>synthetic construct</INSDQualifier_value>
      <NonEnglishQualifier_value>合成構築體</NonEnglishQualifier_value>
     </INSDQualifier>
    </INSDFeature_quals>
   </INSDFeature>
  </INSDSeq_feature-table>
  <INSDSeq_sequence>ggtggttattgggttagag</INSDSeq_sequence>
 </INSDSeq>
</SequenceData>
<SequenceData sequenceIDNumber="950">
 <INSDSeq>
  <INSDSeq_length>19</INSDSeq_length>
  <INSDSeq_moltype>RNA</INSDSeq_moltype>
  <INSDSeq_division>PAT</INSDSeq_division>
  <INSDSeq_feature-table>
   <INSDFeature>
    <INSDFeature_key>source</INSDFeature_key>
    <INSDFeature_location>1..19</INSDFeature_location>
    <INSDFeature_quals>
     <INSDQualifier>
      <INSDQualifier_name>mol_type</INSDQualifier_name>
      <INSDQualifier_value>other RNA</INSDQualifier_value>
     </INSDQualifier>
     <INSDQualifier id="q12108">
      <INSDQualifier_name>organism</INSDQualifier_name>
```

```
      <INSDQualifier_value>synthetic construct</INSDQualifier_value>
      <NonEnglishQualifier_value>合成構築體</NonEnglishQualifier_value>
     </INSDQualifier>
    </INSDFeature_quals>
   </INSDFeature>
  </INSDSeq_feature-table>
  <INSDSeq_sequence>ctctaacccaataaccacc</INSDSeq_sequence>
 </INSDSeq>
</SequenceData>
<SequenceData sequenceIDNumber="951">
 <INSDSeq>
  <INSDSeq_length>19</INSDSeq_length>
  <INSDSeq_moltype>RNA</INSDSeq_moltype>
  <INSDSeq_division>PAT</INSDSeq_division>
  <INSDSeq_feature-table>
   <INSDFeature>
    <INSDFeature_key>source</INSDFeature_key>
    <INSDFeature_location>1..19</INSDFeature_location>
    <INSDFeature_quals>
     <INSDQualifier>
      <INSDQualifier_name>mol_type</INSDQualifier_name>
      <INSDQualifier_value>other RNA</INSDQualifier_value>
     </INSDQualifier>
     <INSDQualifier id="q12109">
      <INSDQualifier_name>organism</INSDQualifier_name>
      <INSDQualifier_value>synthetic construct</INSDQualifier_value>
      <NonEnglishQualifier_value>合成構築體</NonEnglishQualifier_value>
     </INSDQualifier>
    </INSDFeature_quals>
   </INSDFeature>
  </INSDSeq_feature-table>
  <INSDSeq_sequence>gtggttattgggttagaga</INSDSeq_sequence>
 </INSDSeq>
</SequenceData>
<SequenceData sequenceIDNumber="952">
 <INSDSeq>
  <INSDSeq_length>19</INSDSeq_length>
  <INSDSeq_moltype>RNA</INSDSeq_moltype>
  <INSDSeq_division>PAT</INSDSeq_division>
```

```
  <INSDSeq_feature-table>
   <INSDFeature>
    <INSDFeature_key>source</INSDFeature_key>
    <INSDFeature_location>1..19</INSDFeature_location>
    <INSDFeature_quals>
     <INSDQualifier>
      <INSDQualifier_name>mol_type</INSDQualifier_name>
      <INSDQualifier_value>other RNA</INSDQualifier_value>
     </INSDQualifier>
     <INSDQualifier id="q12110">
      <INSDQualifier_name>organism</INSDQualifier_name>
      <INSDQualifier_value>synthetic construct</INSDQualifier_value>
      <NonEnglishQualifier_value>合成構築體</NonEnglishQualifier_value>
     </INSDQualifier>
    </INSDFeature_quals>
   </INSDFeature>
  </INSDSeq_feature-table>
  <INSDSeq_sequence>tctctaacccaataaccac</INSDSeq_sequence>
 </INSDSeq>
</SequenceData>
<SequenceData sequenceIDNumber="953">
 <INSDSeq>
  <INSDSeq_length>19</INSDSeq_length>
  <INSDSeq_moltype>RNA</INSDSeq_moltype>
  <INSDSeq_division>PAT</INSDSeq_division>
  <INSDSeq_feature-table>
   <INSDFeature>
    <INSDFeature_key>source</INSDFeature_key>
    <INSDFeature_location>1..19</INSDFeature_location>
    <INSDFeature_quals>
     <INSDQualifier>
      <INSDQualifier_name>mol_type</INSDQualifier_name>
      <INSDQualifier_value>other RNA</INSDQualifier_value>
     </INSDQualifier>
     <INSDQualifier id="q12111">
      <INSDQualifier_name>organism</INSDQualifier_name>
      <INSDQualifier_value>synthetic construct</INSDQualifier_value>
      <NonEnglishQualifier_value>合成構築體</NonEnglishQualifier_value>
     </INSDQualifier>
```

```
    </INSDFeature_quals>
   </INSDFeature>
  </INSDSeq_feature-table>
  <INSDSeq_sequence>tggttattgggttagagaa</INSDSeq_sequence>
 </INSDSeq>
</SequenceData>
<SequenceData sequenceIDNumber="954">
 <INSDSeq>
  <INSDSeq_length>19</INSDSeq_length>
  <INSDSeq_moltype>RNA</INSDSeq_moltype>
  <INSDSeq_division>PAT</INSDSeq_division>
  <INSDSeq_feature-table>
   <INSDFeature>
    <INSDFeature_key>source</INSDFeature_key>
    <INSDFeature_location>1..19</INSDFeature_location>
    <INSDFeature_quals>
     <INSDQualifier>
      <INSDQualifier_name>mol_type</INSDQualifier_name>
      <INSDQualifier_value>other RNA</INSDQualifier_value>
     </INSDQualifier>
     <INSDQualifier id="q12112">
      <INSDQualifier_name>organism</INSDQualifier_name>
      <INSDQualifier_value>synthetic construct</INSDQualifier_value>
      <NonEnglishQualifier_value>合成構築體</NonEnglishQualifier_value>
     </INSDQualifier>
    </INSDFeature_quals>
   </INSDFeature>
  </INSDSeq_feature-table>
  <INSDSeq_sequence>ttctctaacccaataacca</INSDSeq_sequence>
 </INSDSeq>
</SequenceData>
<SequenceData sequenceIDNumber="955">
 <INSDSeq>
  <INSDSeq_length>19</INSDSeq_length>
  <INSDSeq_moltype>RNA</INSDSeq_moltype>
  <INSDSeq_division>PAT</INSDSeq_division>
  <INSDSeq_feature-table>
   <INSDFeature>
    <INSDFeature_key>source</INSDFeature_key>
```

```
      <INSDFeature_location>1..19</INSDFeature_location>
      <INSDFeature_quals>
       <INSDQualifier>
        <INSDQualifier_name>mol_type</INSDQualifier_name>
        <INSDQualifier_value>other RNA</INSDQualifier_value>
       </INSDQualifier>
       <INSDQualifier id="q12113">
        <INSDQualifier_name>organism</INSDQualifier_name>
        <INSDQualifier_value>synthetic construct</INSDQualifier_value>
        <NonEnglishQualifier_value>合成構築體</NonEnglishQualifier_value>
       </INSDQualifier>
      </INSDFeature_quals>
     </INSDFeature>
    </INSDSeq_feature-table>
    <INSDSeq_sequence>ggttattgggttagagaat</INSDSeq_sequence>
   </INSDSeq>
  </SequenceData>
  <SequenceData sequenceIDNumber="956">
   <INSDSeq>
    <INSDSeq_length>19</INSDSeq_length>
    <INSDSeq_moltype>RNA</INSDSeq_moltype>
    <INSDSeq_division>PAT</INSDSeq_division>
    <INSDSeq_feature-table>
     <INSDFeature>
      <INSDFeature_key>source</INSDFeature_key>
      <INSDFeature_location>1..19</INSDFeature_location>
      <INSDFeature_quals>
       <INSDQualifier>
        <INSDQualifier_name>mol_type</INSDQualifier_name>
        <INSDQualifier_value>other RNA</INSDQualifier_value>
       </INSDQualifier>
       <INSDQualifier id="q12114">
        <INSDQualifier_name>organism</INSDQualifier_name>
        <INSDQualifier_value>synthetic construct</INSDQualifier_value>
        <NonEnglishQualifier_value>合成構築體</NonEnglishQualifier_value>
       </INSDQualifier>
      </INSDFeature_quals>
     </INSDFeature>
    </INSDSeq_feature-table>
```

```
  <INSDSeq_sequence>attctctaacccaataacc</INSDSeq_sequence>
 </INSDSeq>
</SequenceData>
<SequenceData sequenceIDNumber="957">
 <INSDSeq>
  <INSDSeq_length>19</INSDSeq_length>
  <INSDSeq_moltype>RNA</INSDSeq_moltype>
  <INSDSeq_division>PAT</INSDSeq_division>
  <INSDSeq_feature-table>
   <INSDFeature>
    <INSDFeature_key>source</INSDFeature_key>
    <INSDFeature_location>1..19</INSDFeature_location>
    <INSDFeature_quals>
     <INSDQualifier>
      <INSDQualifier_name>mol_type</INSDQualifier_name>
      <INSDQualifier_value>other RNA</INSDQualifier_value>
     </INSDQualifier>
     <INSDQualifier id="q12115">
      <INSDQualifier_name>organism</INSDQualifier_name>
      <INSDQualifier_value>synthetic construct</INSDQualifier_value>
      <NonEnglishQualifier_value>合成構築體</NonEnglishQualifier_value>
     </INSDQualifier>
    </INSDFeature_quals>
   </INSDFeature>
  </INSDSeq_feature-table>
  <INSDSeq_sequence>gttattgggttagagaatg</INSDSeq_sequence>
 </INSDSeq>
</SequenceData>
<SequenceData sequenceIDNumber="958">
 <INSDSeq>
  <INSDSeq_length>19</INSDSeq_length>
  <INSDSeq_moltype>RNA</INSDSeq_moltype>
  <INSDSeq_division>PAT</INSDSeq_division>
  <INSDSeq_feature-table>
   <INSDFeature>
    <INSDFeature_key>source</INSDFeature_key>
    <INSDFeature_location>1..19</INSDFeature_location>
    <INSDFeature_quals>
     <INSDQualifier>
```

```
      <INSDQualifier_name>mol_type</INSDQualifier_name>
      <INSDQualifier_value>other RNA</INSDQualifier_value>
     </INSDQualifier>
     <INSDQualifier id="q12116">
      <INSDQualifier_name>organism</INSDQualifier_name>
      <INSDQualifier_value>synthetic construct</INSDQualifier_value>
      <NonEnglishQualifier_value>合成構築體</NonEnglishQualifier_value>
     </INSDQualifier>
    </INSDFeature_quals>
   </INSDFeature>
  </INSDSeq_feature-table>
  <INSDSeq_sequence>cattctctaacccaataac</INSDSeq_sequence>
 </INSDSeq>
</SequenceData>
<SequenceData sequenceIDNumber="959">
 <INSDSeq>
  <INSDSeq_length>19</INSDSeq_length>
  <INSDSeq_moltype>RNA</INSDSeq_moltype>
  <INSDSeq_division>PAT</INSDSeq_division>
  <INSDSeq_feature-table>
   <INSDFeature>
    <INSDFeature_key>source</INSDFeature_key>
    <INSDFeature_location>1..19</INSDFeature_location>
    <INSDFeature_quals>
     <INSDQualifier>
      <INSDQualifier_name>mol_type</INSDQualifier_name>
      <INSDQualifier_value>other RNA</INSDQualifier_value>
     </INSDQualifier>
     <INSDQualifier id="q12117">
      <INSDQualifier_name>organism</INSDQualifier_name>
      <INSDQualifier_value>synthetic construct</INSDQualifier_value>
      <NonEnglishQualifier_value>合成構築體</NonEnglishQualifier_value>
     </INSDQualifier>
    </INSDFeature_quals>
   </INSDFeature>
  </INSDSeq_feature-table>
  <INSDSeq_sequence>ttattgggttagagaatgt</INSDSeq_sequence>
 </INSDSeq>
</SequenceData>
```

```
<SequenceData sequenceIDNumber="960">
 <INSDSeq>
  <INSDSeq_length>19</INSDSeq_length>
  <INSDSeq_moltype>RNA</INSDSeq_moltype>
  <INSDSeq_division>PAT</INSDSeq_division>
  <INSDSeq_feature-table>
   <INSDFeature>
    <INSDFeature_key>source</INSDFeature_key>
    <INSDFeature_location>1..19</INSDFeature_location>
    <INSDFeature_quals>
     <INSDQualifier>
      <INSDQualifier_name>mol_type</INSDQualifier_name>
      <INSDQualifier_value>other RNA</INSDQualifier_value>
     </INSDQualifier>
     <INSDQualifier id="q12118">
      <INSDQualifier_name>organism</INSDQualifier_name>
      <INSDQualifier_value>synthetic construct</INSDQualifier_value>
      <NonEnglishQualifier_value>合成構築體</NonEnglishQualifier_value>
     </INSDQualifier>
    </INSDFeature_quals>
   </INSDFeature>
  </INSDSeq_feature-table>
  <INSDSeq_sequence>acattctctaacccaataa</INSDSeq_sequence>
 </INSDSeq>
</SequenceData>
<SequenceData sequenceIDNumber="961">
 <INSDSeq>
  <INSDSeq_length>19</INSDSeq_length>
  <INSDSeq_moltype>RNA</INSDSeq_moltype>
  <INSDSeq_division>PAT</INSDSeq_division>
  <INSDSeq_feature-table>
   <INSDFeature>
    <INSDFeature_key>source</INSDFeature_key>
    <INSDFeature_location>1..19</INSDFeature_location>
    <INSDFeature_quals>
     <INSDQualifier>
      <INSDQualifier_name>mol_type</INSDQualifier_name>
      <INSDQualifier_value>other RNA</INSDQualifier_value>
     </INSDQualifier>
```

```
      <INSDQualifier id="q12119">
       <INSDQualifier_name>organism</INSDQualifier_name>
       <INSDQualifier_value>synthetic construct</INSDQualifier_value>
       <NonEnglishQualifier_value>合成構築體</NonEnglishQualifier_value>
      </INSDQualifier>
     </INSDFeature_quals>
    </INSDFeature>
   </INSDSeq_feature-table>
   <INSDSeq_sequence>attgggttagagaatgtgt</INSDSeq_sequence>
  </INSDSeq>
</SequenceData>
<SequenceData sequenceIDNumber="962">
 <INSDSeq>
  <INSDSeq_length>19</INSDSeq_length>
  <INSDSeq_moltype>RNA</INSDSeq_moltype>
  <INSDSeq_division>PAT</INSDSeq_division>
  <INSDSeq_feature-table>
   <INSDFeature>
    <INSDFeature_key>source</INSDFeature_key>
    <INSDFeature_location>1..19</INSDFeature_location>
    <INSDFeature_quals>
     <INSDQualifier>
      <INSDQualifier_name>mol_type</INSDQualifier_name>
      <INSDQualifier_value>other RNA</INSDQualifier_value>
     </INSDQualifier>
     <INSDQualifier id="q12120">
      <INSDQualifier_name>organism</INSDQualifier_name>
      <INSDQualifier_value>synthetic construct</INSDQualifier_value>
      <NonEnglishQualifier_value>合成構築體</NonEnglishQualifier_value>
     </INSDQualifier>
    </INSDFeature_quals>
   </INSDFeature>
  </INSDSeq_feature-table>
  <INSDSeq_sequence>acacattctctaacccaat</INSDSeq_sequence>
 </INSDSeq>
</SequenceData>
<SequenceData sequenceIDNumber="963">
 <INSDSeq>
  <INSDSeq_length>19</INSDSeq_length>
```

```
  <INSDSeq_moltype>RNA</INSDSeq_moltype>
  <INSDSeq_division>PAT</INSDSeq_division>
  <INSDSeq_feature-table>
   <INSDFeature>
    <INSDFeature_key>source</INSDFeature_key>
    <INSDFeature_location>1..19</INSDFeature_location>
    <INSDFeature_quals>
     <INSDQualifier>
      <INSDQualifier_name>mol_type</INSDQualifier_name>
      <INSDQualifier_value>other RNA</INSDQualifier_value>
     </INSDQualifier>
     <INSDQualifier id="q12121">
      <INSDQualifier_name>organism</INSDQualifier_name>
      <INSDQualifier_value>synthetic construct</INSDQualifier_value>
      <NonEnglishQualifier_value>合成構築體</NonEnglishQualifier_value>
     </INSDQualifier>
    </INSDFeature_quals>
   </INSDFeature>
  </INSDSeq_feature-table>
  <INSDSeq_sequence>ttgggttagagaatgtgtt</INSDSeq_sequence>
 </INSDSeq>
</SequenceData>
<SequenceData sequenceIDNumber="964">
 <INSDSeq>
  <INSDSeq_length>19</INSDSeq_length>
  <INSDSeq_moltype>RNA</INSDSeq_moltype>
  <INSDSeq_division>PAT</INSDSeq_division>
  <INSDSeq_feature-table>
   <INSDFeature>
    <INSDFeature_key>source</INSDFeature_key>
    <INSDFeature_location>1..19</INSDFeature_location>
    <INSDFeature_quals>
     <INSDQualifier>
      <INSDQualifier_name>mol_type</INSDQualifier_name>
      <INSDQualifier_value>other RNA</INSDQualifier_value>
     </INSDQualifier>
     <INSDQualifier id="q12122">
      <INSDQualifier_name>organism</INSDQualifier_name>
      <INSDQualifier_value>synthetic construct</INSDQualifier_value>
```

```
      <NonEnglishQualifier_value>合成構築體</NonEnglishQualifier_value>
     </INSDQualifier>
    </INSDFeature_quals>
   </INSDFeature>
  </INSDSeq_feature-table>
  <INSDSeq_sequence>aacacattctctaacccaa</INSDSeq_sequence>
 </INSDSeq>
</SequenceData>
<SequenceData sequenceIDNumber="965">
 <INSDSeq>
  <INSDSeq_length>19</INSDSeq_length>
  <INSDSeq_moltype>RNA</INSDSeq_moltype>
  <INSDSeq_division>PAT</INSDSeq_division>
  <INSDSeq_feature-table>
   <INSDFeature>
    <INSDFeature_key>source</INSDFeature_key>
    <INSDFeature_location>1..19</INSDFeature_location>
    <INSDFeature_quals>
     <INSDQualifier>
      <INSDQualifier_name>mol_type</INSDQualifier_name>
      <INSDQualifier_value>other RNA</INSDQualifier_value>
     </INSDQualifier>
     <INSDQualifier id="q12123">
      <INSDQualifier_name>organism</INSDQualifier_name>
      <INSDQualifier_value>synthetic construct</INSDQualifier_value>
      <NonEnglishQualifier_value>合成構築體</NonEnglishQualifier_value>
     </INSDQualifier>
    </INSDFeature_quals>
   </INSDFeature>
  </INSDSeq_feature-table>
  <INSDSeq_sequence>ggttagagaatgtgttggt</INSDSeq_sequence>
 </INSDSeq>
</SequenceData>
<SequenceData sequenceIDNumber="966">
 <INSDSeq>
  <INSDSeq_length>19</INSDSeq_length>
  <INSDSeq_moltype>RNA</INSDSeq_moltype>
  <INSDSeq_division>PAT</INSDSeq_division>
  <INSDSeq_feature-table>
```

```
    <INSDFeature>
     <INSDFeature_key>source</INSDFeature_key>
     <INSDFeature_location>1..19</INSDFeature_location>
     <INSDFeature_quals>
      <INSDQualifier>
       <INSDQualifier_name>mol_type</INSDQualifier_name>
       <INSDQualifier_value>other RNA</INSDQualifier_value>
      </INSDQualifier>
      <INSDQualifier id="q12124">
       <INSDQualifier_name>organism</INSDQualifier_name>
       <INSDQualifier_value>synthetic construct</INSDQualifier_value>
       <NonEnglishQualifier_value>合成構築體</NonEnglishQualifier_value>
      </INSDQualifier>
     </INSDFeature_quals>
    </INSDFeature>
   </INSDSeq_feature-table>
   <INSDSeq_sequence>accaacacattctctaacc</INSDSeq_sequence>
  </INSDSeq>
</SequenceData>
<SequenceData sequenceIDNumber="967">
 <INSDSeq>
  <INSDSeq_length>19</INSDSeq_length>
  <INSDSeq_moltype>RNA</INSDSeq_moltype>
  <INSDSeq_division>PAT</INSDSeq_division>
  <INSDSeq_feature-table>
   <INSDFeature>
    <INSDFeature_key>source</INSDFeature_key>
    <INSDFeature_location>1..19</INSDFeature_location>
    <INSDFeature_quals>
     <INSDQualifier>
      <INSDQualifier_name>mol_type</INSDQualifier_name>
      <INSDQualifier_value>other RNA</INSDQualifier_value>
     </INSDQualifier>
     <INSDQualifier id="q12125">
      <INSDQualifier_name>organism</INSDQualifier_name>
      <INSDQualifier_value>synthetic construct</INSDQualifier_value>
      <NonEnglishQualifier_value>合成構築體</NonEnglishQualifier_value>
     </INSDQualifier>
    </INSDFeature_quals>
```

```
    </INSDFeature>
   </INSDSeq_feature-table>
   <INSDSeq_sequence>gttagagaatgtgttggtg</INSDSeq_sequence>
  </INSDSeq>
 </SequenceData>
 <SequenceData sequenceIDNumber="968">
  <INSDSeq>
   <INSDSeq_length>19</INSDSeq_length>
   <INSDSeq_moltype>RNA</INSDSeq_moltype>
   <INSDSeq_division>PAT</INSDSeq_division>
   <INSDSeq_feature-table>
    <INSDFeature>
     <INSDFeature_key>source</INSDFeature_key>
     <INSDFeature_location>1..19</INSDFeature_location>
     <INSDFeature_quals>
      <INSDQualifier>
       <INSDQualifier_name>mol_type</INSDQualifier_name>
       <INSDQualifier_value>other RNA</INSDQualifier_value>
      </INSDQualifier>
      <INSDQualifier id="q12126">
       <INSDQualifier_name>organism</INSDQualifier_name>
       <INSDQualifier_value>synthetic construct</INSDQualifier_value>
       <NonEnglishQualifier_value>合成構築體</NonEnglishQualifier_value>
      </INSDQualifier>
     </INSDFeature_quals>
    </INSDFeature>
   </INSDSeq_feature-table>
   <INSDSeq_sequence>caccaacacattctctaac</INSDSeq_sequence>
  </INSDSeq>
 </SequenceData>
 <SequenceData sequenceIDNumber="969">
  <INSDSeq>
   <INSDSeq_length>19</INSDSeq_length>
   <INSDSeq_moltype>RNA</INSDSeq_moltype>
   <INSDSeq_division>PAT</INSDSeq_division>
   <INSDSeq_feature-table>
    <INSDFeature>
     <INSDFeature_key>source</INSDFeature_key>
     <INSDFeature_location>1..19</INSDFeature_location>
```

```
      <INSDFeature_quals>
       <INSDQualifier>
        <INSDQualifier_name>mol_type</INSDQualifier_name>
        <INSDQualifier_value>other RNA</INSDQualifier_value>
       </INSDQualifier>
       <INSDQualifier id="q12127">
        <INSDQualifier_name>organism</INSDQualifier_name>
        <INSDQualifier_value>synthetic construct</INSDQualifier_value>
        <NonEnglishQualifier_value>合成構築體</NonEnglishQualifier_value>
       </INSDQualifier>
      </INSDFeature_quals>
     </INSDFeature>
    </INSDSeq_feature-table>
    <INSDSeq_sequence>ttagagaatgtgttggtgc</INSDSeq_sequence>
   </INSDSeq>
  </SequenceData>
  <SequenceData sequenceIDNumber="970">
   <INSDSeq>
    <INSDSeq_length>19</INSDSeq_length>
    <INSDSeq_moltype>RNA</INSDSeq_moltype>
    <INSDSeq_division>PAT</INSDSeq_division>
    <INSDSeq_feature-table>
     <INSDFeature>
      <INSDFeature_key>source</INSDFeature_key>
      <INSDFeature_location>1..19</INSDFeature_location>
      <INSDFeature_quals>
       <INSDQualifier>
        <INSDQualifier_name>mol_type</INSDQualifier_name>
        <INSDQualifier_value>other RNA</INSDQualifier_value>
       </INSDQualifier>
       <INSDQualifier id="q12128">
        <INSDQualifier_name>organism</INSDQualifier_name>
        <INSDQualifier_value>synthetic construct</INSDQualifier_value>
        <NonEnglishQualifier_value>合成構築體</NonEnglishQualifier_value>
       </INSDQualifier>
      </INSDFeature_quals>
     </INSDFeature>
    </INSDSeq_feature-table>
    <INSDSeq_sequence>gcaccaacacattctctaa</INSDSeq_sequence>
```

```
 </INSDSeq>
</SequenceData>
<SequenceData sequenceIDNumber="971">
 <INSDSeq>
  <INSDSeq_length>19</INSDSeq_length>
  <INSDSeq_moltype>RNA</INSDSeq_moltype>
  <INSDSeq_division>PAT</INSDSeq_division>
  <INSDSeq_feature-table>
   <INSDFeature>
    <INSDFeature_key>source</INSDFeature_key>
    <INSDFeature_location>1..19</INSDFeature_location>
    <INSDFeature_quals>
     <INSDQualifier>
      <INSDQualifier_name>mol_type</INSDQualifier_name>
      <INSDQualifier_value>other RNA</INSDQualifier_value>
     </INSDQualifier>
     <INSDQualifier id="q12129">
      <INSDQualifier_name>organism</INSDQualifier_name>
      <INSDQualifier_value>synthetic construct</INSDQualifier_value>
      <NonEnglishQualifier_value>合成構築體</NonEnglishQualifier_value>
     </INSDQualifier>
    </INSDFeature_quals>
   </INSDFeature>
  </INSDSeq_feature-table>
  <INSDSeq_sequence>tagagaatgtgttggtgct</INSDSeq_sequence>
 </INSDSeq>
</SequenceData>
<SequenceData sequenceIDNumber="972">
 <INSDSeq>
  <INSDSeq_length>19</INSDSeq_length>
  <INSDSeq_moltype>RNA</INSDSeq_moltype>
  <INSDSeq_division>PAT</INSDSeq_division>
  <INSDSeq_feature-table>
   <INSDFeature>
    <INSDFeature_key>source</INSDFeature_key>
    <INSDFeature_location>1..19</INSDFeature_location>
    <INSDFeature_quals>
     <INSDQualifier>
      <INSDQualifier_name>mol_type</INSDQualifier_name>
```

```
      <INSDQualifier_value>other RNA</INSDQualifier_value>
     </INSDQualifier>
     <INSDQualifier id="q12130">
      <INSDQualifier_name>organism</INSDQualifier_name>
      <INSDQualifier_value>synthetic construct</INSDQualifier_value>
      <NonEnglishQualifier_value>合成構築體</NonEnglishQualifier_value>
     </INSDQualifier>
    </INSDFeature_quals>
   </INSDFeature>
  </INSDSeq_feature-table>
  <INSDSeq_sequence>agcaccaacacattctcta</INSDSeq_sequence>
 </INSDSeq>
</SequenceData>
<SequenceData sequenceIDNumber="973">
 <INSDSeq>
  <INSDSeq_length>19</INSDSeq_length>
  <INSDSeq_moltype>RNA</INSDSeq_moltype>
  <INSDSeq_division>PAT</INSDSeq_division>
  <INSDSeq_feature-table>
   <INSDFeature>
    <INSDFeature_key>source</INSDFeature_key>
    <INSDFeature_location>1..19</INSDFeature_location>
    <INSDFeature_quals>
     <INSDQualifier>
      <INSDQualifier_name>mol_type</INSDQualifier_name>
      <INSDQualifier_value>other RNA</INSDQualifier_value>
     </INSDQualifier>
     <INSDQualifier id="q12131">
      <INSDQualifier_name>organism</INSDQualifier_name>
      <INSDQualifier_value>synthetic construct</INSDQualifier_value>
      <NonEnglishQualifier_value>合成構築體</NonEnglishQualifier_value>
     </INSDQualifier>
    </INSDFeature_quals>
   </INSDFeature>
  </INSDSeq_feature-table>
  <INSDSeq_sequence>agagaatgtgttggtgctc</INSDSeq_sequence>
 </INSDSeq>
</SequenceData>
<SequenceData sequenceIDNumber="974">
```

```
 <INSDSeq>
  <INSDSeq_length>19</INSDSeq_length>
  <INSDSeq_moltype>RNA</INSDSeq_moltype>
  <INSDSeq_division>PAT</INSDSeq_division>
  <INSDSeq_feature-table>
   <INSDFeature>
    <INSDFeature_key>source</INSDFeature_key>
    <INSDFeature_location>1..19</INSDFeature_location>
    <INSDFeature_quals>
     <INSDQualifier>
      <INSDQualifier_name>mol_type</INSDQualifier_name>
      <INSDQualifier_value>other RNA</INSDQualifier_value>
     </INSDQualifier>
     <INSDQualifier id="q12132">
      <INSDQualifier_name>organism</INSDQualifier_name>
      <INSDQualifier_value>synthetic construct</INSDQualifier_value>
      <NonEnglishQualifier_value>合成構築體</NonEnglishQualifier_value>
     </INSDQualifier>
    </INSDFeature_quals>
   </INSDFeature>
  </INSDSeq_feature-table>
  <INSDSeq_sequence>gagcaccaacacattctct</INSDSeq_sequence>
 </INSDSeq>
</SequenceData>
<SequenceData sequenceIDNumber="975">
 <INSDSeq>
  <INSDSeq_length>19</INSDSeq_length>
  <INSDSeq_moltype>RNA</INSDSeq_moltype>
  <INSDSeq_division>PAT</INSDSeq_division>
  <INSDSeq_feature-table>
   <INSDFeature>
    <INSDFeature_key>source</INSDFeature_key>
    <INSDFeature_location>1..19</INSDFeature_location>
    <INSDFeature_quals>
     <INSDQualifier>
      <INSDQualifier_name>mol_type</INSDQualifier_name>
      <INSDQualifier_value>other RNA</INSDQualifier_value>
     </INSDQualifier>
     <INSDQualifier id="q12133">
```

```
      <INSDQualifier_name>organism</INSDQualifier_name>
      <INSDQualifier_value>synthetic construct</INSDQualifier_value>
      <NonEnglishQualifier_value>合成構築體</NonEnglishQualifier_value>
     </INSDQualifier>
    </INSDFeature_quals>
   </INSDFeature>
  </INSDSeq_feature-table>
  <INSDSeq_sequence>gagaatgtgttggtgctca</INSDSeq_sequence>
 </INSDSeq>
</SequenceData>
<SequenceData sequenceIDNumber="976">
 <INSDSeq>
  <INSDSeq_length>19</INSDSeq_length>
  <INSDSeq_moltype>RNA</INSDSeq_moltype>
  <INSDSeq_division>PAT</INSDSeq_division>
  <INSDSeq_feature-table>
   <INSDFeature>
    <INSDFeature_key>source</INSDFeature_key>
    <INSDFeature_location>1..19</INSDFeature_location>
    <INSDFeature_quals>
     <INSDQualifier>
      <INSDQualifier_name>mol_type</INSDQualifier_name>
      <INSDQualifier_value>other RNA</INSDQualifier_value>
     </INSDQualifier>
     <INSDQualifier id="q12134">
      <INSDQualifier_name>organism</INSDQualifier_name>
      <INSDQualifier_value>synthetic construct</INSDQualifier_value>
      <NonEnglishQualifier_value>合成構築體</NonEnglishQualifier_value>
     </INSDQualifier>
    </INSDFeature_quals>
   </INSDFeature>
  </INSDSeq_feature-table>
  <INSDSeq_sequence>tgagcaccaacacattctc</INSDSeq_sequence>
 </INSDSeq>
</SequenceData>
<SequenceData sequenceIDNumber="977">
 <INSDSeq>
  <INSDSeq_length>19</INSDSeq_length>
  <INSDSeq_moltype>RNA</INSDSeq_moltype>
```

```
  <INSDSeq_division>PAT</INSDSeq_division>
  <INSDSeq_feature-table>
   <INSDFeature>
    <INSDFeature_key>source</INSDFeature_key>
    <INSDFeature_location>1..19</INSDFeature_location>
    <INSDFeature_quals>
     <INSDQualifier>
      <INSDQualifier_name>mol_type</INSDQualifier_name>
      <INSDQualifier_value>other RNA</INSDQualifier_value>
     </INSDQualifier>
     <INSDQualifier id="q12135">
      <INSDQualifier_name>organism</INSDQualifier_name>
      <INSDQualifier_value>synthetic construct</INSDQualifier_value>
      <NonEnglishQualifier_value>合成構築體</NonEnglishQualifier_value>
     </INSDQualifier>
    </INSDFeature_quals>
   </INSDFeature>
  </INSDSeq_feature-table>
  <INSDSeq_sequence>agaatgtgttggtgctcac</INSDSeq_sequence>
 </INSDSeq>
</SequenceData>
<SequenceData sequenceIDNumber="978">
 <INSDSeq>
  <INSDSeq_length>19</INSDSeq_length>
  <INSDSeq_moltype>RNA</INSDSeq_moltype>
  <INSDSeq_division>PAT</INSDSeq_division>
  <INSDSeq_feature-table>
   <INSDFeature>
    <INSDFeature_key>source</INSDFeature_key>
    <INSDFeature_location>1..19</INSDFeature_location>
    <INSDFeature_quals>
     <INSDQualifier>
      <INSDQualifier_name>mol_type</INSDQualifier_name>
      <INSDQualifier_value>other RNA</INSDQualifier_value>
     </INSDQualifier>
     <INSDQualifier id="q12136">
      <INSDQualifier_name>organism</INSDQualifier_name>
      <INSDQualifier_value>synthetic construct</INSDQualifier_value>
      <NonEnglishQualifier_value>合成構築體</NonEnglishQualifier_value>
```

```
      </INSDQualifier>
     </INSDFeature_quals>
    </INSDFeature>
   </INSDSeq_feature-table>
   <INSDSeq_sequence>gtgagcaccaacacattct</INSDSeq_sequence>
  </INSDSeq>
</SequenceData>
<SequenceData sequenceIDNumber="979">
 <INSDSeq>
  <INSDSeq_length>19</INSDSeq_length>
  <INSDSeq_moltype>RNA</INSDSeq_moltype>
  <INSDSeq_division>PAT</INSDSeq_division>
  <INSDSeq_feature-table>
   <INSDFeature>
    <INSDFeature_key>source</INSDFeature_key>
    <INSDFeature_location>1..19</INSDFeature_location>
    <INSDFeature_quals>
     <INSDQualifier>
      <INSDQualifier_name>mol_type</INSDQualifier_name>
      <INSDQualifier_value>other RNA</INSDQualifier_value>
     </INSDQualifier>
     <INSDQualifier id="q12137">
      <INSDQualifier_name>organism</INSDQualifier_name>
      <INSDQualifier_value>synthetic construct</INSDQualifier_value>
      <NonEnglishQualifier_value>合成構築體</NonEnglishQualifier_value>
     </INSDQualifier>
    </INSDFeature_quals>
   </INSDFeature>
  </INSDSeq_feature-table>
  <INSDSeq_sequence>aatgtgttggtgctcacca</INSDSeq_sequence>
 </INSDSeq>
</SequenceData>
<SequenceData sequenceIDNumber="980">
 <INSDSeq>
  <INSDSeq_length>19</INSDSeq_length>
  <INSDSeq_moltype>RNA</INSDSeq_moltype>
  <INSDSeq_division>PAT</INSDSeq_division>
  <INSDSeq_feature-table>
   <INSDFeature>
```

```
    <INSDFeature_key>source</INSDFeature_key>
    <INSDFeature_location>1..19</INSDFeature_location>
    <INSDFeature_quals>
     <INSDQualifier>
      <INSDQualifier_name>mol_type</INSDQualifier_name>
      <INSDQualifier_value>other RNA</INSDQualifier_value>
     </INSDQualifier>
     <INSDQualifier id="q12138">
      <INSDQualifier_name>organism</INSDQualifier_name>
      <INSDQualifier_value>synthetic construct</INSDQualifier_value>
      <NonEnglishQualifier_value>合成構築體</NonEnglishQualifier_value>
     </INSDQualifier>
    </INSDFeature_quals>
   </INSDFeature>
  </INSDSeq_feature-table>
  <INSDSeq_sequence>tggtgagcaccaacacatt</INSDSeq_sequence>
 </INSDSeq>
</SequenceData>
<SequenceData sequenceIDNumber="981">
 <INSDSeq>
  <INSDSeq_length>19</INSDSeq_length>
  <INSDSeq_moltype>RNA</INSDSeq_moltype>
  <INSDSeq_division>PAT</INSDSeq_division>
  <INSDSeq_feature-table>
   <INSDFeature>
    <INSDFeature_key>source</INSDFeature_key>
    <INSDFeature_location>1..19</INSDFeature_location>
    <INSDFeature_quals>
     <INSDQualifier>
      <INSDQualifier_name>mol_type</INSDQualifier_name>
      <INSDQualifier_value>other RNA</INSDQualifier_value>
     </INSDQualifier>
     <INSDQualifier id="q12139">
      <INSDQualifier_name>organism</INSDQualifier_name>
      <INSDQualifier_value>synthetic construct</INSDQualifier_value>
      <NonEnglishQualifier_value>合成構築體</NonEnglishQualifier_value>
     </INSDQualifier>
    </INSDFeature_quals>
   </INSDFeature>
```

```
  </INSDSeq_feature-table>
  <INSDSeq_sequence>atgtgttggtgctcaccaa</INSDSeq_sequence>
 </INSDSeq>
</SequenceData>
<SequenceData sequenceIDNumber="982">
 <INSDSeq>
  <INSDSeq_length>19</INSDSeq_length>
  <INSDSeq_moltype>RNA</INSDSeq_moltype>
  <INSDSeq_division>PAT</INSDSeq_division>
  <INSDSeq_feature-table>
   <INSDFeature>
    <INSDFeature_key>source</INSDFeature_key>
    <INSDFeature_location>1..19</INSDFeature_location>
    <INSDFeature_quals>
     <INSDQualifier>
      <INSDQualifier_name>mol_type</INSDQualifier_name>
      <INSDQualifier_value>other RNA</INSDQualifier_value>
     </INSDQualifier>
     <INSDQualifier id="q12140">
      <INSDQualifier_name>organism</INSDQualifier_name>
      <INSDQualifier_value>synthetic construct</INSDQualifier_value>
      <NonEnglishQualifier_value>合成構築體</NonEnglishQualifier_value>
     </INSDQualifier>
    </INSDFeature_quals>
   </INSDFeature>
  </INSDSeq_feature-table>
  <INSDSeq_sequence>ttggtgagcaccaacacat</INSDSeq_sequence>
 </INSDSeq>
</SequenceData>
<SequenceData sequenceIDNumber="983">
 <INSDSeq>
  <INSDSeq_length>19</INSDSeq_length>
  <INSDSeq_moltype>RNA</INSDSeq_moltype>
  <INSDSeq_division>PAT</INSDSeq_division>
  <INSDSeq_feature-table>
   <INSDFeature>
    <INSDFeature_key>source</INSDFeature_key>
    <INSDFeature_location>1..19</INSDFeature_location>
    <INSDFeature_quals>
```

```
      <INSDQualifier>
       <INSDQualifier_name>mol_type</INSDQualifier_name>
       <INSDQualifier_value>other RNA</INSDQualifier_value>
      </INSDQualifier>
      <INSDQualifier id="q12141">
       <INSDQualifier_name>organism</INSDQualifier_name>
       <INSDQualifier_value>synthetic construct</INSDQualifier_value>
       <NonEnglishQualifier_value>合成構築體</NonEnglishQualifier_value>
      </INSDQualifier>
     </INSDFeature_quals>
    </INSDFeature>
   </INSDSeq_feature-table>
   <INSDSeq_sequence>tgtgttggtgctcaccaag</INSDSeq_sequence>
  </INSDSeq>
</SequenceData>
<SequenceData sequenceIDNumber="984">
 <INSDSeq>
  <INSDSeq_length>19</INSDSeq_length>
  <INSDSeq_moltype>RNA</INSDSeq_moltype>
  <INSDSeq_division>PAT</INSDSeq_division>
  <INSDSeq_feature-table>
   <INSDFeature>
    <INSDFeature_key>source</INSDFeature_key>
    <INSDFeature_location>1..19</INSDFeature_location>
    <INSDFeature_quals>
     <INSDQualifier>
      <INSDQualifier_name>mol_type</INSDQualifier_name>
      <INSDQualifier_value>other RNA</INSDQualifier_value>
     </INSDQualifier>
     <INSDQualifier id="q12142">
      <INSDQualifier_name>organism</INSDQualifier_name>
      <INSDQualifier_value>synthetic construct</INSDQualifier_value>
      <NonEnglishQualifier_value>合成構築體</NonEnglishQualifier_value>
     </INSDQualifier>
    </INSDFeature_quals>
   </INSDFeature>
  </INSDSeq_feature-table>
  <INSDSeq_sequence>cttggtgagcaccaacaca</INSDSeq_sequence>
 </INSDSeq>
```

```
</SequenceData>
<SequenceData sequenceIDNumber="985">
 <INSDSeq>
  <INSDSeq_length>19</INSDSeq_length>
  <INSDSeq_moltype>RNA</INSDSeq_moltype>
  <INSDSeq_division>PAT</INSDSeq_division>
  <INSDSeq_feature-table>
   <INSDFeature>
    <INSDFeature_key>source</INSDFeature_key>
    <INSDFeature_location>1..19</INSDFeature_location>
    <INSDFeature_quals>
     <INSDQualifier>
      <INSDQualifier_name>mol_type</INSDQualifier_name>
      <INSDQualifier_value>other RNA</INSDQualifier_value>
     </INSDQualifier>
     <INSDQualifier id="q12143">
      <INSDQualifier_name>organism</INSDQualifier_name>
      <INSDQualifier_value>synthetic construct</INSDQualifier_value>
      <NonEnglishQualifier_value>合成構築體</NonEnglishQualifier_value>
     </INSDQualifier>
    </INSDFeature_quals>
   </INSDFeature>
  </INSDSeq_feature-table>
  <INSDSeq_sequence>tggtccatcatgaagaaca</INSDSeq_sequence>
 </INSDSeq>
</SequenceData>
<SequenceData sequenceIDNumber="986">
 <INSDSeq>
  <INSDSeq_length>19</INSDSeq_length>
  <INSDSeq_moltype>RNA</INSDSeq_moltype>
  <INSDSeq_division>PAT</INSDSeq_division>
  <INSDSeq_feature-table>
   <INSDFeature>
    <INSDFeature_key>source</INSDFeature_key>
    <INSDFeature_location>1..19</INSDFeature_location>
    <INSDFeature_quals>
     <INSDQualifier>
      <INSDQualifier_name>mol_type</INSDQualifier_name>
      <INSDQualifier_value>other RNA</INSDQualifier_value>
```

```
      </INSDQualifier>
      <INSDQualifier id="q12144">
       <INSDQualifier_name>organism</INSDQualifier_name>
       <INSDQualifier_value>synthetic construct</INSDQualifier_value>
       <NonEnglishQualifier_value>合成構築體</NonEnglishQualifier_value>
      </INSDQualifier>
     </INSDFeature_quals>
    </INSDFeature>
   </INSDSeq_feature-table>
   <INSDSeq_sequence>tgttcttcatgatggacca</INSDSeq_sequence>
  </INSDSeq>
</SequenceData>
<SequenceData sequenceIDNumber="987">
 <INSDSeq>
  <INSDSeq_length>19</INSDSeq_length>
  <INSDSeq_moltype>RNA</INSDSeq_moltype>
  <INSDSeq_division>PAT</INSDSeq_division>
  <INSDSeq_feature-table>
   <INSDFeature>
    <INSDFeature_key>source</INSDFeature_key>
    <INSDFeature_location>1..19</INSDFeature_location>
    <INSDFeature_quals>
     <INSDQualifier>
      <INSDQualifier_name>mol_type</INSDQualifier_name>
      <INSDQualifier_value>other RNA</INSDQualifier_value>
     </INSDQualifier>
     <INSDQualifier id="q12145">
      <INSDQualifier_name>organism</INSDQualifier_name>
      <INSDQualifier_value>synthetic construct</INSDQualifier_value>
      <NonEnglishQualifier_value>合成構築體</NonEnglishQualifier_value>
     </INSDQualifier>
    </INSDFeature_quals>
   </INSDFeature>
  </INSDSeq_feature-table>
  <INSDSeq_sequence>ggtccatcatgaagaacat</INSDSeq_sequence>
 </INSDSeq>
</SequenceData>
<SequenceData sequenceIDNumber="988">
 <INSDSeq>
```

```
  <INSDSeq_length>19</INSDSeq_length>
  <INSDSeq_moltype>RNA</INSDSeq_moltype>
  <INSDSeq_division>PAT</INSDSeq_division>
  <INSDSeq_feature-table>
   <INSDFeature>
    <INSDFeature_key>source</INSDFeature_key>
    <INSDFeature_location>1..19</INSDFeature_location>
    <INSDFeature_quals>
     <INSDQualifier>
      <INSDQualifier_name>mol_type</INSDQualifier_name>
      <INSDQualifier_value>other RNA</INSDQualifier_value>
     </INSDQualifier>
     <INSDQualifier id="q12146">
      <INSDQualifier_name>organism</INSDQualifier_name>
      <INSDQualifier_value>synthetic construct</INSDQualifier_value>
      <NonEnglishQualifier_value>合成構築體</NonEnglishQualifier_value>
     </INSDQualifier>
    </INSDFeature_quals>
   </INSDFeature>
  </INSDSeq_feature-table>
  <INSDSeq_sequence>atgttcttcatgatggacc</INSDSeq_sequence>
 </INSDSeq>
</SequenceData>
<SequenceData sequenceIDNumber="989">
 <INSDSeq>
  <INSDSeq_length>19</INSDSeq_length>
  <INSDSeq_moltype>RNA</INSDSeq_moltype>
  <INSDSeq_division>PAT</INSDSeq_division>
  <INSDSeq_feature-table>
   <INSDFeature>
    <INSDFeature_key>source</INSDFeature_key>
    <INSDFeature_location>1..19</INSDFeature_location>
    <INSDFeature_quals>
     <INSDQualifier>
      <INSDQualifier_name>mol_type</INSDQualifier_name>
      <INSDQualifier_value>other RNA</INSDQualifier_value>
     </INSDQualifier>
     <INSDQualifier id="q12147">
      <INSDQualifier_name>organism</INSDQualifier_name>
```

```
      <INSDQualifier_value>synthetic construct</INSDQualifier_value>
      <NonEnglishQualifier_value>合成構築體</NonEnglishQualifier_value>
     </INSDQualifier>
    </INSDFeature_quals>
   </INSDFeature>
  </INSDSeq_feature-table>
  <INSDSeq_sequence>ctgacttcttccttcagat</INSDSeq_sequence>
 </INSDSeq>
</SequenceData>
<SequenceData sequenceIDNumber="990">
 <INSDSeq>
  <INSDSeq_length>19</INSDSeq_length>
  <INSDSeq_moltype>RNA</INSDSeq_moltype>
  <INSDSeq_division>PAT</INSDSeq_division>
  <INSDSeq_feature-table>
   <INSDFeature>
    <INSDFeature_key>source</INSDFeature_key>
    <INSDFeature_location>1..19</INSDFeature_location>
    <INSDFeature_quals>
     <INSDQualifier>
      <INSDQualifier_name>mol_type</INSDQualifier_name>
      <INSDQualifier_value>other RNA</INSDQualifier_value>
     </INSDQualifier>
     <INSDQualifier id="q12148">
      <INSDQualifier_name>organism</INSDQualifier_name>
      <INSDQualifier_value>synthetic construct</INSDQualifier_value>
      <NonEnglishQualifier_value>合成構築體</NonEnglishQualifier_value>
     </INSDQualifier>
    </INSDFeature_quals>
   </INSDFeature>
  </INSDSeq_feature-table>
  <INSDSeq_sequence>atctgaaggaagaagtcag</INSDSeq_sequence>
 </INSDSeq>
</SequenceData>
<SequenceData sequenceIDNumber="991">
 <INSDSeq>
  <INSDSeq_length>19</INSDSeq_length>
  <INSDSeq_moltype>RNA</INSDSeq_moltype>
  <INSDSeq_division>PAT</INSDSeq_division>
```

```
  <INSDSeq_feature-table>
   <INSDFeature>
    <INSDFeature_key>source</INSDFeature_key>
    <INSDFeature_location>1..19</INSDFeature_location>
    <INSDFeature_quals>
     <INSDQualifier>
      <INSDQualifier_name>mol_type</INSDQualifier_name>
      <INSDQualifier_value>other RNA</INSDQualifier_value>
     </INSDQualifier>
     <INSDQualifier id="q12149">
      <INSDQualifier_name>organism</INSDQualifier_name>
      <INSDQualifier_value>synthetic construct</INSDQualifier_value>
      <NonEnglishQualifier_value>合成構築體</NonEnglishQualifier_value>
     </INSDQualifier>
    </INSDFeature_quals>
   </INSDFeature>
  </INSDSeq_feature-table>
  <INSDSeq_sequence>acttcttccttcagatgct</INSDSeq_sequence>
 </INSDSeq>
</SequenceData>
<SequenceData sequenceIDNumber="992">
 <INSDSeq>
  <INSDSeq_length>19</INSDSeq_length>
  <INSDSeq_moltype>RNA</INSDSeq_moltype>
  <INSDSeq_division>PAT</INSDSeq_division>
  <INSDSeq_feature-table>
   <INSDFeature>
    <INSDFeature_key>source</INSDFeature_key>
    <INSDFeature_location>1..19</INSDFeature_location>
    <INSDFeature_quals>
     <INSDQualifier>
      <INSDQualifier_name>mol_type</INSDQualifier_name>
      <INSDQualifier_value>other RNA</INSDQualifier_value>
     </INSDQualifier>
     <INSDQualifier id="q12150">
      <INSDQualifier_name>organism</INSDQualifier_name>
      <INSDQualifier_value>synthetic construct</INSDQualifier_value>
      <NonEnglishQualifier_value>合成構築體</NonEnglishQualifier_value>
     </INSDQualifier>
```

```
      </INSDFeature_quals>
     </INSDFeature>
    </INSDSeq_feature-table>
    <INSDSeq_sequence>agcatctgaaggaagaagt</INSDSeq_sequence>
   </INSDSeq>
  </SequenceData>
  <SequenceData sequenceIDNumber="993">
   <INSDSeq>
    <INSDSeq_length>19</INSDSeq_length>
    <INSDSeq_moltype>RNA</INSDSeq_moltype>
    <INSDSeq_division>PAT</INSDSeq_division>
    <INSDSeq_feature-table>
     <INSDFeature>
      <INSDFeature_key>source</INSDFeature_key>
      <INSDFeature_location>1..19</INSDFeature_location>
      <INSDFeature_quals>
       <INSDQualifier>
        <INSDQualifier_name>mol_type</INSDQualifier_name>
        <INSDQualifier_value>other RNA</INSDQualifier_value>
       </INSDQualifier>
       <INSDQualifier id="q12151">
        <INSDQualifier_name>organism</INSDQualifier_name>
        <INSDQualifier_value>synthetic construct</INSDQualifier_value>
        <NonEnglishQualifier_value>合成構築體</NonEnglishQualifier_value>
       </INSDQualifier>
      </INSDFeature_quals>
     </INSDFeature>
    </INSDSeq_feature-table>
    <INSDSeq_sequence>tccttcagatgctgttttt</INSDSeq_sequence>
   </INSDSeq>
  </SequenceData>
  <SequenceData sequenceIDNumber="994">
   <INSDSeq>
    <INSDSeq_length>19</INSDSeq_length>
    <INSDSeq_moltype>RNA</INSDSeq_moltype>
    <INSDSeq_division>PAT</INSDSeq_division>
    <INSDSeq_feature-table>
     <INSDFeature>
      <INSDFeature_key>source</INSDFeature_key>
```

```
      <INSDFeature_location>1..19</INSDFeature_location>
      <INSDFeature_quals>
       <INSDQualifier>
        <INSDQualifier_name>mol_type</INSDQualifier_name>
        <INSDQualifier_value>other RNA</INSDQualifier_value>
       </INSDQualifier>
       <INSDQualifier id="q12152">
        <INSDQualifier_name>organism</INSDQualifier_name>
        <INSDQualifier_value>synthetic construct</INSDQualifier_value>
        <NonEnglishQualifier_value>合成構築體</NonEnglishQualifier_value>
       </INSDQualifier>
      </INSDFeature_quals>
     </INSDFeature>
    </INSDSeq_feature-table>
    <INSDSeq_sequence>aaaaacagcatctgaagga</INSDSeq_sequence>
   </INSDSeq>
  </SequenceData>
  <SequenceData sequenceIDNumber="995">
   <INSDSeq>
    <INSDSeq_length>19</INSDSeq_length>
    <INSDSeq_moltype>RNA</INSDSeq_moltype>
    <INSDSeq_division>PAT</INSDSeq_division>
    <INSDSeq_feature-table>
     <INSDFeature>
      <INSDFeature_key>source</INSDFeature_key>
      <INSDFeature_location>1..19</INSDFeature_location>
      <INSDFeature_quals>
       <INSDQualifier>
        <INSDQualifier_name>mol_type</INSDQualifier_name>
        <INSDQualifier_value>other RNA</INSDQualifier_value>
       </INSDQualifier>
       <INSDQualifier id="q12153">
        <INSDQualifier_name>organism</INSDQualifier_name>
        <INSDQualifier_value>synthetic construct</INSDQualifier_value>
        <NonEnglishQualifier_value>合成構築體</NonEnglishQualifier_value>
       </INSDQualifier>
      </INSDFeature_quals>
     </INSDFeature>
    </INSDSeq_feature-table>
```

```
  <INSDSeq_sequence>ccttcagatgctgtttttc</INSDSeq_sequence>
 </INSDSeq>
</SequenceData>
<SequenceData sequenceIDNumber="996">
 <INSDSeq>
  <INSDSeq_length>19</INSDSeq_length>
  <INSDSeq_moltype>RNA</INSDSeq_moltype>
  <INSDSeq_division>PAT</INSDSeq_division>
  <INSDSeq_feature-table>
   <INSDFeature>
    <INSDFeature_key>source</INSDFeature_key>
    <INSDFeature_location>1..19</INSDFeature_location>
    <INSDFeature_quals>
     <INSDQualifier>
      <INSDQualifier_name>mol_type</INSDQualifier_name>
      <INSDQualifier_value>other RNA</INSDQualifier_value>
     </INSDQualifier>
     <INSDQualifier id="q12154">
      <INSDQualifier_name>organism</INSDQualifier_name>
      <INSDQualifier_value>synthetic construct</INSDQualifier_value>
      <NonEnglishQualifier_value>合成構築體</NonEnglishQualifier_value>
     </INSDQualifier>
    </INSDFeature_quals>
   </INSDFeature>
  </INSDSeq_feature-table>
  <INSDSeq_sequence>gaaaaacagcatctgaagg</INSDSeq_sequence>
 </INSDSeq>
</SequenceData>
<SequenceData sequenceIDNumber="997">
 <INSDSeq>
  <INSDSeq_length>19</INSDSeq_length>
  <INSDSeq_moltype>RNA</INSDSeq_moltype>
  <INSDSeq_division>PAT</INSDSeq_division>
  <INSDSeq_feature-table>
   <INSDFeature>
    <INSDFeature_key>source</INSDFeature_key>
    <INSDFeature_location>1..19</INSDFeature_location>
    <INSDFeature_quals>
     <INSDQualifier>
```

```
      <INSDQualifier_name>mol_type</INSDQualifier_name>
      <INSDQualifier_value>other RNA</INSDQualifier_value>
     </INSDQualifier>
     <INSDQualifier id="q12155">
      <INSDQualifier_name>organism</INSDQualifier_name>
      <INSDQualifier_value>synthetic construct</INSDQualifier_value>
      <NonEnglishQualifier_value>合成構築體</NonEnglishQualifier_value>
     </INSDQualifier>
    </INSDFeature_quals>
   </INSDFeature>
  </INSDSeq_feature-table>
  <INSDSeq_sequence>cttcagatgctgtttttca</INSDSeq_sequence>
 </INSDSeq>
</SequenceData>
<SequenceData sequenceIDNumber="998">
 <INSDSeq>
  <INSDSeq_length>19</INSDSeq_length>
  <INSDSeq_moltype>RNA</INSDSeq_moltype>
  <INSDSeq_division>PAT</INSDSeq_division>
  <INSDSeq_feature-table>
   <INSDFeature>
    <INSDFeature_key>source</INSDFeature_key>
    <INSDFeature_location>1..19</INSDFeature_location>
    <INSDFeature_quals>
     <INSDQualifier>
      <INSDQualifier_name>mol_type</INSDQualifier_name>
      <INSDQualifier_value>other RNA</INSDQualifier_value>
     </INSDQualifier>
     <INSDQualifier id="q12156">
      <INSDQualifier_name>organism</INSDQualifier_name>
      <INSDQualifier_value>synthetic construct</INSDQualifier_value>
      <NonEnglishQualifier_value>合成構築體</NonEnglishQualifier_value>
     </INSDQualifier>
    </INSDFeature_quals>
   </INSDFeature>
  </INSDSeq_feature-table>
  <INSDSeq_sequence>tgaaaaacagcatctgaag</INSDSeq_sequence>
 </INSDSeq>
</SequenceData>
```

```
<SequenceData sequenceIDNumber="999">
 <INSDSeq>
  <INSDSeq_length>19</INSDSeq_length>
  <INSDSeq_moltype>RNA</INSDSeq_moltype>
  <INSDSeq_division>PAT</INSDSeq_division>
  <INSDSeq_feature-table>
   <INSDFeature>
    <INSDFeature_key>source</INSDFeature_key>
    <INSDFeature_location>1..19</INSDFeature_location>
    <INSDFeature_quals>
     <INSDQualifier>
      <INSDQualifier_name>mol_type</INSDQualifier_name>
      <INSDQualifier_value>other RNA</INSDQualifier_value>
     </INSDQualifier>
     <INSDQualifier id="q12157">
      <INSDQualifier_name>organism</INSDQualifier_name>
      <INSDQualifier_value>synthetic construct</INSDQualifier_value>
      <NonEnglishQualifier_value>合成構築體</NonEnglishQualifier_value>
     </INSDQualifier>
    </INSDFeature_quals>
   </INSDFeature>
  </INSDSeq_feature-table>
  <INSDSeq_sequence>ttcagatgctgtttttcac</INSDSeq_sequence>
 </INSDSeq>
</SequenceData>
<SequenceData sequenceIDNumber="1000">
 <INSDSeq>
  <INSDSeq_length>19</INSDSeq_length>
  <INSDSeq_moltype>RNA</INSDSeq_moltype>
  <INSDSeq_division>PAT</INSDSeq_division>
  <INSDSeq_feature-table>
   <INSDFeature>
    <INSDFeature_key>source</INSDFeature_key>
    <INSDFeature_location>1..19</INSDFeature_location>
    <INSDFeature_quals>
     <INSDQualifier>
      <INSDQualifier_name>mol_type</INSDQualifier_name>
      <INSDQualifier_value>other RNA</INSDQualifier_value>
     </INSDQualifier>
```

```
      <INSDQualifier id="q12158">
       <INSDQualifier_name>organism</INSDQualifier_name>
       <INSDQualifier_value>synthetic construct</INSDQualifier_value>
       <NonEnglishQualifier_value>合成構築體</NonEnglishQualifier_value>
      </INSDQualifier>
     </INSDFeature_quals>
    </INSDFeature>
   </INSDSeq_feature-table>
   <INSDSeq_sequence>gtgaaaaacagcatctgaa</INSDSeq_sequence>
  </INSDSeq>
</SequenceData>
<SequenceData sequenceIDNumber="1001">
 <INSDSeq>
  <INSDSeq_length>19</INSDSeq_length>
  <INSDSeq_moltype>RNA</INSDSeq_moltype>
  <INSDSeq_division>PAT</INSDSeq_division>
  <INSDSeq_feature-table>
   <INSDFeature>
    <INSDFeature_key>source</INSDFeature_key>
    <INSDFeature_location>1..19</INSDFeature_location>
    <INSDFeature_quals>
     <INSDQualifier>
      <INSDQualifier_name>mol_type</INSDQualifier_name>
      <INSDQualifier_value>other RNA</INSDQualifier_value>
     </INSDQualifier>
     <INSDQualifier id="q12159">
      <INSDQualifier_name>organism</INSDQualifier_name>
      <INSDQualifier_value>synthetic construct</INSDQualifier_value>
      <NonEnglishQualifier_value>合成構築體</NonEnglishQualifier_value>
     </INSDQualifier>
    </INSDFeature_quals>
   </INSDFeature>
  </INSDSeq_feature-table>
  <INSDSeq_sequence>cagatgctgtttttcacca</INSDSeq_sequence>
 </INSDSeq>
</SequenceData>
<SequenceData sequenceIDNumber="1002">
 <INSDSeq>
  <INSDSeq_length>19</INSDSeq_length>
```

```
  <INSDSeq_moltype>RNA</INSDSeq_moltype>
  <INSDSeq_division>PAT</INSDSeq_division>
  <INSDSeq_feature-table>
   <INSDFeature>
    <INSDFeature_key>source</INSDFeature_key>
    <INSDFeature_location>1..19</INSDFeature_location>
    <INSDFeature_quals>
     <INSDQualifier>
      <INSDQualifier_name>mol_type</INSDQualifier_name>
      <INSDQualifier_value>other RNA</INSDQualifier_value>
     </INSDQualifier>
     <INSDQualifier id="q12160">
      <INSDQualifier_name>organism</INSDQualifier_name>
      <INSDQualifier_value>synthetic construct</INSDQualifier_value>
      <NonEnglishQualifier_value>合成構築體</NonEnglishQualifier_value>
     </INSDQualifier>
    </INSDFeature_quals>
   </INSDFeature>
  </INSDSeq_feature-table>
  <INSDSeq_sequence>tggtgaaaaacagcatctg</INSDSeq_sequence>
 </INSDSeq>
</SequenceData>
<SequenceData sequenceIDNumber="1003">
 <INSDSeq>
  <INSDSeq_length>19</INSDSeq_length>
  <INSDSeq_moltype>RNA</INSDSeq_moltype>
  <INSDSeq_division>PAT</INSDSeq_division>
  <INSDSeq_feature-table>
   <INSDFeature>
    <INSDFeature_key>source</INSDFeature_key>
    <INSDFeature_location>1..19</INSDFeature_location>
    <INSDFeature_quals>
     <INSDQualifier>
      <INSDQualifier_name>mol_type</INSDQualifier_name>
      <INSDQualifier_value>other RNA</INSDQualifier_value>
     </INSDQualifier>
     <INSDQualifier id="q12161">
      <INSDQualifier_name>organism</INSDQualifier_name>
      <INSDQualifier_value>synthetic construct</INSDQualifier_value>
```

```
      <NonEnglishQualifier_value>合成構築體</NonEnglishQualifier_value>
     </INSDQualifier>
    </INSDFeature_quals>
   </INSDFeature>
  </INSDSeq_feature-table>
  <INSDSeq_sequence>agatgctgtttttcaccac</INSDSeq_sequence>
 </INSDSeq>
</SequenceData>
<SequenceData sequenceIDNumber="1004">
 <INSDSeq>
  <INSDSeq_length>19</INSDSeq_length>
  <INSDSeq_moltype>RNA</INSDSeq_moltype>
  <INSDSeq_division>PAT</INSDSeq_division>
  <INSDSeq_feature-table>
   <INSDFeature>
    <INSDFeature_key>source</INSDFeature_key>
    <INSDFeature_location>1..19</INSDFeature_location>
    <INSDFeature_quals>
     <INSDQualifier>
      <INSDQualifier_name>mol_type</INSDQualifier_name>
      <INSDQualifier_value>other RNA</INSDQualifier_value>
     </INSDQualifier>
     <INSDQualifier id="q12162">
      <INSDQualifier_name>organism</INSDQualifier_name>
      <INSDQualifier_value>synthetic construct</INSDQualifier_value>
      <NonEnglishQualifier_value>合成構築體</NonEnglishQualifier_value>
     </INSDQualifier>
    </INSDFeature_quals>
   </INSDFeature>
  </INSDSeq_feature-table>
  <INSDSeq_sequence>gtggtgaaaaacagcatct</INSDSeq_sequence>
 </INSDSeq>
</SequenceData>
<SequenceData sequenceIDNumber="1005">
 <INSDSeq>
  <INSDSeq_length>19</INSDSeq_length>
  <INSDSeq_moltype>RNA</INSDSeq_moltype>
  <INSDSeq_division>PAT</INSDSeq_division>
  <INSDSeq_feature-table>
```

```
    <INSDFeature>
     <INSDFeature_key>source</INSDFeature_key>
     <INSDFeature_location>1..19</INSDFeature_location>
     <INSDFeature_quals>
      <INSDQualifier>
       <INSDQualifier_name>mol_type</INSDQualifier_name>
       <INSDQualifier_value>other RNA</INSDQualifier_value>
      </INSDQualifier>
      <INSDQualifier id="q12163">
       <INSDQualifier_name>organism</INSDQualifier_name>
       <INSDQualifier_value>synthetic construct</INSDQualifier_value>
       <NonEnglishQualifier_value>合成構築體</NonEnglishQualifier_value>
      </INSDQualifier>
     </INSDFeature_quals>
    </INSDFeature>
   </INSDSeq_feature-table>
   <INSDSeq_sequence>gatgctgtttttcaccact</INSDSeq_sequence>
  </INSDSeq>
</SequenceData>
<SequenceData sequenceIDNumber="1006">
 <INSDSeq>
  <INSDSeq_length>19</INSDSeq_length>
  <INSDSeq_moltype>RNA</INSDSeq_moltype>
  <INSDSeq_division>PAT</INSDSeq_division>
  <INSDSeq_feature-table>
   <INSDFeature>
    <INSDFeature_key>source</INSDFeature_key>
    <INSDFeature_location>1..19</INSDFeature_location>
    <INSDFeature_quals>
     <INSDQualifier>
      <INSDQualifier_name>mol_type</INSDQualifier_name>
      <INSDQualifier_value>other RNA</INSDQualifier_value>
     </INSDQualifier>
     <INSDQualifier id="q12164">
      <INSDQualifier_name>organism</INSDQualifier_name>
      <INSDQualifier_value>synthetic construct</INSDQualifier_value>
      <NonEnglishQualifier_value>合成構築體</NonEnglishQualifier_value>
     </INSDQualifier>
    </INSDFeature_quals>
```

```
    </INSDFeature>
   </INSDSeq_feature-table>
   <INSDSeq_sequence>agtggtgaaaaacagcatc</INSDSeq_sequence>
  </INSDSeq>
 </SequenceData>
 <SequenceData sequenceIDNumber="1007">
  <INSDSeq>
   <INSDSeq_length>19</INSDSeq_length>
   <INSDSeq_moltype>RNA</INSDSeq_moltype>
   <INSDSeq_division>PAT</INSDSeq_division>
   <INSDSeq_feature-table>
    <INSDFeature>
     <INSDFeature_key>source</INSDFeature_key>
     <INSDFeature_location>1..19</INSDFeature_location>
     <INSDFeature_quals>
      <INSDQualifier>
       <INSDQualifier_name>mol_type</INSDQualifier_name>
       <INSDQualifier_value>other RNA</INSDQualifier_value>
      </INSDQualifier>
      <INSDQualifier id="q12165">
       <INSDQualifier_name>organism</INSDQualifier_name>
       <INSDQualifier_value>synthetic construct</INSDQualifier_value>
       <NonEnglishQualifier_value>合成構築體</NonEnglishQualifier_value>
      </INSDQualifier>
     </INSDFeature_quals>
    </INSDFeature>
   </INSDSeq_feature-table>
   <INSDSeq_sequence>atgctgtttttcaccactg</INSDSeq_sequence>
  </INSDSeq>
 </SequenceData>
 <SequenceData sequenceIDNumber="1008">
  <INSDSeq>
   <INSDSeq_length>19</INSDSeq_length>
   <INSDSeq_moltype>RNA</INSDSeq_moltype>
   <INSDSeq_division>PAT</INSDSeq_division>
   <INSDSeq_feature-table>
    <INSDFeature>
     <INSDFeature_key>source</INSDFeature_key>
     <INSDFeature_location>1..19</INSDFeature_location>
```

```
      <INSDFeature_quals>
       <INSDQualifier>
        <INSDQualifier_name>mol_type</INSDQualifier_name>
        <INSDQualifier_value>other RNA</INSDQualifier_value>
       </INSDQualifier>
       <INSDQualifier id="q12166">
        <INSDQualifier_name>organism</INSDQualifier_name>
        <INSDQualifier_value>synthetic construct</INSDQualifier_value>
        <NonEnglishQualifier_value>合成構築體</NonEnglishQualifier_value>
       </INSDQualifier>
      </INSDFeature_quals>
     </INSDFeature>
    </INSDSeq_feature-table>
    <INSDSeq_sequence>cagtggtgaaaaacagcat</INSDSeq_sequence>
   </INSDSeq>
  </SequenceData>
  <SequenceData sequenceIDNumber="1009">
   <INSDSeq>
    <INSDSeq_length>19</INSDSeq_length>
    <INSDSeq_moltype>RNA</INSDSeq_moltype>
    <INSDSeq_division>PAT</INSDSeq_division>
    <INSDSeq_feature-table>
     <INSDFeature>
      <INSDFeature_key>source</INSDFeature_key>
      <INSDFeature_location>1..19</INSDFeature_location>
      <INSDFeature_quals>
       <INSDQualifier>
        <INSDQualifier_name>mol_type</INSDQualifier_name>
        <INSDQualifier_value>other RNA</INSDQualifier_value>
       </INSDQualifier>
       <INSDQualifier id="q12167">
        <INSDQualifier_name>organism</INSDQualifier_name>
        <INSDQualifier_value>synthetic construct</INSDQualifier_value>
        <NonEnglishQualifier_value>合成構築體</NonEnglishQualifier_value>
       </INSDQualifier>
      </INSDFeature_quals>
     </INSDFeature>
    </INSDSeq_feature-table>
    <INSDSeq_sequence>tgctgtttttcaccactgt</INSDSeq_sequence>
```

```
 </INSDSeq>
</SequenceData>
<SequenceData sequenceIDNumber="1010">
 <INSDSeq>
  <INSDSeq_length>19</INSDSeq_length>
  <INSDSeq_moltype>RNA</INSDSeq_moltype>
  <INSDSeq_division>PAT</INSDSeq_division>
  <INSDSeq_feature-table>
   <INSDFeature>
    <INSDFeature_key>source</INSDFeature_key>
    <INSDFeature_location>1..19</INSDFeature_location>
    <INSDFeature_quals>
     <INSDQualifier>
      <INSDQualifier_name>mol_type</INSDQualifier_name>
      <INSDQualifier_value>other RNA</INSDQualifier_value>
     </INSDQualifier>
     <INSDQualifier id="q12168">
      <INSDQualifier_name>organism</INSDQualifier_name>
      <INSDQualifier_value>synthetic construct</INSDQualifier_value>
      <NonEnglishQualifier_value>合成構築體</NonEnglishQualifier_value>
     </INSDQualifier>
    </INSDFeature_quals>
   </INSDFeature>
  </INSDSeq_feature-table>
  <INSDSeq_sequence>acagtggtgaaaaacagca</INSDSeq_sequence>
 </INSDSeq>
</SequenceData>
<SequenceData sequenceIDNumber="1011">
 <INSDSeq>
  <INSDSeq_length>19</INSDSeq_length>
  <INSDSeq_moltype>RNA</INSDSeq_moltype>
  <INSDSeq_division>PAT</INSDSeq_division>
  <INSDSeq_feature-table>
   <INSDFeature>
    <INSDFeature_key>source</INSDFeature_key>
    <INSDFeature_location>1..19</INSDFeature_location>
    <INSDFeature_quals>
     <INSDQualifier>
      <INSDQualifier_name>mol_type</INSDQualifier_name>
```

```
      <INSDQualifier_value>other RNA</INSDQualifier_value>
     </INSDQualifier>
     <INSDQualifier id="q12169">
      <INSDQualifier_name>organism</INSDQualifier_name>
      <INSDQualifier_value>synthetic construct</INSDQualifier_value>
      <NonEnglishQualifier_value>合成構築體</NonEnglishQualifier_value>
     </INSDQualifier>
    </INSDFeature_quals>
   </INSDFeature>
  </INSDSeq_feature-table>
  <INSDSeq_sequence>gctgtttttcaccactgtc</INSDSeq_sequence>
 </INSDSeq>
</SequenceData>
<SequenceData sequenceIDNumber="1012">
 <INSDSeq>
  <INSDSeq_length>19</INSDSeq_length>
  <INSDSeq_moltype>RNA</INSDSeq_moltype>
  <INSDSeq_division>PAT</INSDSeq_division>
  <INSDSeq_feature-table>
   <INSDFeature>
    <INSDFeature_key>source</INSDFeature_key>
    <INSDFeature_location>1..19</INSDFeature_location>
    <INSDFeature_quals>
     <INSDQualifier>
      <INSDQualifier_name>mol_type</INSDQualifier_name>
      <INSDQualifier_value>other RNA</INSDQualifier_value>
     </INSDQualifier>
     <INSDQualifier id="q12170">
      <INSDQualifier_name>organism</INSDQualifier_name>
      <INSDQualifier_value>synthetic construct</INSDQualifier_value>
      <NonEnglishQualifier_value>合成構築體</NonEnglishQualifier_value>
     </INSDQualifier>
    </INSDFeature_quals>
   </INSDFeature>
  </INSDSeq_feature-table>
  <INSDSeq_sequence>gacagtggtgaaaaacagc</INSDSeq_sequence>
 </INSDSeq>
</SequenceData>
<SequenceData sequenceIDNumber="1013">
```

```
 <INSDSeq>
  <INSDSeq_length>19</INSDSeq_length>
  <INSDSeq_moltype>RNA</INSDSeq_moltype>
  <INSDSeq_division>PAT</INSDSeq_division>
  <INSDSeq_feature-table>
   <INSDFeature>
    <INSDFeature_key>source</INSDFeature_key>
    <INSDFeature_location>1..19</INSDFeature_location>
    <INSDFeature_quals>
     <INSDQualifier>
      <INSDQualifier_name>mol_type</INSDQualifier_name>
      <INSDQualifier_value>other RNA</INSDQualifier_value>
     </INSDQualifier>
     <INSDQualifier id="q12171">
      <INSDQualifier_name>organism</INSDQualifier_name>
      <INSDQualifier_value>synthetic construct</INSDQualifier_value>
      <NonEnglishQualifier_value>合成構築體</NonEnglishQualifier_value>
     </INSDQualifier>
    </INSDFeature_quals>
   </INSDFeature>
  </INSDSeq_feature-table>
  <INSDSeq_sequence>tgtttttcaccactgtcct</INSDSeq_sequence>
 </INSDSeq>
</SequenceData>
<SequenceData sequenceIDNumber="1014">
 <INSDSeq>
  <INSDSeq_length>19</INSDSeq_length>
  <INSDSeq_moltype>RNA</INSDSeq_moltype>
  <INSDSeq_division>PAT</INSDSeq_division>
  <INSDSeq_feature-table>
   <INSDFeature>
    <INSDFeature_key>source</INSDFeature_key>
    <INSDFeature_location>1..19</INSDFeature_location>
    <INSDFeature_quals>
     <INSDQualifier>
      <INSDQualifier_name>mol_type</INSDQualifier_name>
      <INSDQualifier_value>other RNA</INSDQualifier_value>
     </INSDQualifier>
     <INSDQualifier id="q12172">
```

```
      <INSDQualifier_name>organism</INSDQualifier_name>
      <INSDQualifier_value>synthetic construct</INSDQualifier_value>
      <NonEnglishQualifier_value>合成構築體</NonEnglishQualifier_value>
     </INSDQualifier>
    </INSDFeature_quals>
   </INSDFeature>
  </INSDSeq_feature-table>
  <INSDSeq_sequence>aggacagtggtgaaaaaca</INSDSeq_sequence>
 </INSDSeq>
</SequenceData>
<SequenceData sequenceIDNumber="1015">
 <INSDSeq>
  <INSDSeq_length>19</INSDSeq_length>
  <INSDSeq_moltype>RNA</INSDSeq_moltype>
  <INSDSeq_division>PAT</INSDSeq_division>
  <INSDSeq_feature-table>
   <INSDFeature>
    <INSDFeature_key>source</INSDFeature_key>
    <INSDFeature_location>1..19</INSDFeature_location>
    <INSDFeature_quals>
     <INSDQualifier>
      <INSDQualifier_name>mol_type</INSDQualifier_name>
      <INSDQualifier_value>other RNA</INSDQualifier_value>
     </INSDQualifier>
     <INSDQualifier id="q12173">
      <INSDQualifier_name>organism</INSDQualifier_name>
      <INSDQualifier_value>synthetic construct</INSDQualifier_value>
      <NonEnglishQualifier_value>合成構築體</NonEnglishQualifier_value>
     </INSDQualifier>
    </INSDFeature_quals>
   </INSDFeature>
  </INSDSeq_feature-table>
  <INSDSeq_sequence>gtttttcaccactgtcctg</INSDSeq_sequence>
 </INSDSeq>
</SequenceData>
<SequenceData sequenceIDNumber="1016">
 <INSDSeq>
  <INSDSeq_length>19</INSDSeq_length>
  <INSDSeq_moltype>RNA</INSDSeq_moltype>
```

```
  <INSDSeq_division>PAT</INSDSeq_division>
  <INSDSeq_feature-table>
   <INSDFeature>
    <INSDFeature_key>source</INSDFeature_key>
    <INSDFeature_location>1..19</INSDFeature_location>
    <INSDFeature_quals>
     <INSDQualifier>
      <INSDQualifier_name>mol_type</INSDQualifier_name>
      <INSDQualifier_value>other RNA</INSDQualifier_value>
     </INSDQualifier>
     <INSDQualifier id="q12174">
      <INSDQualifier_name>organism</INSDQualifier_name>
      <INSDQualifier_value>synthetic construct</INSDQualifier_value>
      <NonEnglishQualifier_value>合成構築體</NonEnglishQualifier_value>
     </INSDQualifier>
    </INSDFeature_quals>
   </INSDFeature>
  </INSDSeq_feature-table>
  <INSDSeq_sequence>caggacagtggtgaaaaac</INSDSeq_sequence>
 </INSDSeq>
</SequenceData>
<SequenceData sequenceIDNumber="1017">
 <INSDSeq>
  <INSDSeq_length>19</INSDSeq_length>
  <INSDSeq_moltype>RNA</INSDSeq_moltype>
  <INSDSeq_division>PAT</INSDSeq_division>
  <INSDSeq_feature-table>
   <INSDFeature>
    <INSDFeature_key>source</INSDFeature_key>
    <INSDFeature_location>1..19</INSDFeature_location>
    <INSDFeature_quals>
     <INSDQualifier>
      <INSDQualifier_name>mol_type</INSDQualifier_name>
      <INSDQualifier_value>other RNA</INSDQualifier_value>
     </INSDQualifier>
     <INSDQualifier id="q12175">
      <INSDQualifier_name>organism</INSDQualifier_name>
      <INSDQualifier_value>synthetic construct</INSDQualifier_value>
      <NonEnglishQualifier_value>合成構築體</NonEnglishQualifier_value>
```

```
      </INSDQualifier>
     </INSDFeature_quals>
    </INSDFeature>
   </INSDSeq_feature-table>
   <INSDSeq_sequence>tttttcaccactgtcctgt</INSDSeq_sequence>
  </INSDSeq>
</SequenceData>
<SequenceData sequenceIDNumber="1018">
 <INSDSeq>
  <INSDSeq_length>19</INSDSeq_length>
  <INSDSeq_moltype>RNA</INSDSeq_moltype>
  <INSDSeq_division>PAT</INSDSeq_division>
  <INSDSeq_feature-table>
   <INSDFeature>
    <INSDFeature_key>source</INSDFeature_key>
    <INSDFeature_location>1..19</INSDFeature_location>
    <INSDFeature_quals>
     <INSDQualifier>
      <INSDQualifier_name>mol_type</INSDQualifier_name>
      <INSDQualifier_value>other RNA</INSDQualifier_value>
     </INSDQualifier>
     <INSDQualifier id="q12176">
      <INSDQualifier_name>organism</INSDQualifier_name>
      <INSDQualifier_value>synthetic construct</INSDQualifier_value>
      <NonEnglishQualifier_value>合成構築體</NonEnglishQualifier_value>
     </INSDQualifier>
    </INSDFeature_quals>
   </INSDFeature>
  </INSDSeq_feature-table>
  <INSDSeq_sequence>acaggacagtggtgaaaaa</INSDSeq_sequence>
 </INSDSeq>
</SequenceData>
<SequenceData sequenceIDNumber="1019">
 <INSDSeq>
  <INSDSeq_length>19</INSDSeq_length>
  <INSDSeq_moltype>RNA</INSDSeq_moltype>
  <INSDSeq_division>PAT</INSDSeq_division>
  <INSDSeq_feature-table>
   <INSDFeature>
```

```
    <INSDFeature_key>source</INSDFeature_key>
    <INSDFeature_location>1..19</INSDFeature_location>
    <INSDFeature_quals>
     <INSDQualifier>
      <INSDQualifier_name>mol_type</INSDQualifier_name>
      <INSDQualifier_value>other RNA</INSDQualifier_value>
     </INSDQualifier>
     <INSDQualifier id="q12177">
      <INSDQualifier_name>organism</INSDQualifier_name>
      <INSDQualifier_value>synthetic construct</INSDQualifier_value>
      <NonEnglishQualifier_value>合成構築體</NonEnglishQualifier_value>
     </INSDQualifier>
    </INSDFeature_quals>
   </INSDFeature>
  </INSDSeq_feature-table>
  <INSDSeq_sequence>ttttcaccactgtcctgtc</INSDSeq_sequence>
 </INSDSeq>
</SequenceData>
<SequenceData sequenceIDNumber="1020">
 <INSDSeq>
  <INSDSeq_length>19</INSDSeq_length>
  <INSDSeq_moltype>RNA</INSDSeq_moltype>
  <INSDSeq_division>PAT</INSDSeq_division>
  <INSDSeq_feature-table>
   <INSDFeature>
    <INSDFeature_key>source</INSDFeature_key>
    <INSDFeature_location>1..19</INSDFeature_location>
    <INSDFeature_quals>
     <INSDQualifier>
      <INSDQualifier_name>mol_type</INSDQualifier_name>
      <INSDQualifier_value>other RNA</INSDQualifier_value>
     </INSDQualifier>
     <INSDQualifier id="q12178">
      <INSDQualifier_name>organism</INSDQualifier_name>
      <INSDQualifier_value>synthetic construct</INSDQualifier_value>
      <NonEnglishQualifier_value>合成構築體</NonEnglishQualifier_value>
     </INSDQualifier>
    </INSDFeature_quals>
   </INSDFeature>
```

```
  </INSDSeq_feature-table>
  <INSDSeq_sequence>gacaggacagtggtgaaaa</INSDSeq_sequence>
 </INSDSeq>
</SequenceData>
<SequenceData sequenceIDNumber="1021">
 <INSDSeq>
  <INSDSeq_length>19</INSDSeq_length>
  <INSDSeq_moltype>RNA</INSDSeq_moltype>
  <INSDSeq_division>PAT</INSDSeq_division>
  <INSDSeq_feature-table>
   <INSDFeature>
    <INSDFeature_key>source</INSDFeature_key>
    <INSDFeature_location>1..19</INSDFeature_location>
    <INSDFeature_quals>
     <INSDQualifier>
      <INSDQualifier_name>mol_type</INSDQualifier_name>
      <INSDQualifier_value>other RNA</INSDQualifier_value>
     </INSDQualifier>
     <INSDQualifier id="q12179">
      <INSDQualifier_name>organism</INSDQualifier_name>
      <INSDQualifier_value>synthetic construct</INSDQualifier_value>
      <NonEnglishQualifier_value>合成構築體</NonEnglishQualifier_value>
     </INSDQualifier>
    </INSDFeature_quals>
   </INSDFeature>
  </INSDSeq_feature-table>
  <INSDSeq_sequence>ttcaccactgtcctgtcca</INSDSeq_sequence>
 </INSDSeq>
</SequenceData>
<SequenceData sequenceIDNumber="1022">
 <INSDSeq>
  <INSDSeq_length>19</INSDSeq_length>
  <INSDSeq_moltype>RNA</INSDSeq_moltype>
  <INSDSeq_division>PAT</INSDSeq_division>
  <INSDSeq_feature-table>
   <INSDFeature>
    <INSDFeature_key>source</INSDFeature_key>
    <INSDFeature_location>1..19</INSDFeature_location>
    <INSDFeature_quals>
```

```
      <INSDQualifier>
       <INSDQualifier_name>mol_type</INSDQualifier_name>
       <INSDQualifier_value>other RNA</INSDQualifier_value>
      </INSDQualifier>
      <INSDQualifier id="q12180">
       <INSDQualifier_name>organism</INSDQualifier_name>
       <INSDQualifier_value>synthetic construct</INSDQualifier_value>
       <NonEnglishQualifier_value>合成構築體</NonEnglishQualifier_value>
      </INSDQualifier>
     </INSDFeature_quals>
    </INSDFeature>
   </INSDSeq_feature-table>
   <INSDSeq_sequence>tggacaggacagtggtgaa</INSDSeq_sequence>
  </INSDSeq>
</SequenceData>
<SequenceData sequenceIDNumber="1023">
 <INSDSeq>
  <INSDSeq_length>19</INSDSeq_length>
  <INSDSeq_moltype>RNA</INSDSeq_moltype>
  <INSDSeq_division>PAT</INSDSeq_division>
  <INSDSeq_feature-table>
   <INSDFeature>
    <INSDFeature_key>source</INSDFeature_key>
    <INSDFeature_location>1..19</INSDFeature_location>
    <INSDFeature_quals>
     <INSDQualifier>
      <INSDQualifier_name>mol_type</INSDQualifier_name>
      <INSDQualifier_value>other RNA</INSDQualifier_value>
     </INSDQualifier>
     <INSDQualifier id="q12181">
      <INSDQualifier_name>organism</INSDQualifier_name>
      <INSDQualifier_value>synthetic construct</INSDQualifier_value>
      <NonEnglishQualifier_value>合成構築體</NonEnglishQualifier_value>
     </INSDQualifier>
    </INSDFeature_quals>
   </INSDFeature>
  </INSDSeq_feature-table>
  <INSDSeq_sequence>caccactgtcctgtccatt</INSDSeq_sequence>
 </INSDSeq>
```

```
</SequenceData>
<SequenceData sequenceIDNumber="1024">
 <INSDSeq>
  <INSDSeq_length>19</INSDSeq_length>
  <INSDSeq_moltype>RNA</INSDSeq_moltype>
  <INSDSeq_division>PAT</INSDSeq_division>
  <INSDSeq_feature-table>
   <INSDFeature>
    <INSDFeature_key>source</INSDFeature_key>
    <INSDFeature_location>1..19</INSDFeature_location>
    <INSDFeature_quals>
     <INSDQualifier>
      <INSDQualifier_name>mol_type</INSDQualifier_name>
      <INSDQualifier_value>other RNA</INSDQualifier_value>
     </INSDQualifier>
     <INSDQualifier id="q12182">
      <INSDQualifier_name>organism</INSDQualifier_name>
      <INSDQualifier_value>synthetic construct</INSDQualifier_value>
      <NonEnglishQualifier_value>合成構築體</NonEnglishQualifier_value>
     </INSDQualifier>
    </INSDFeature_quals>
   </INSDFeature>
  </INSDSeq_feature-table>
  <INSDSeq_sequence>aatggacaggacagtggtg</INSDSeq_sequence>
 </INSDSeq>
</SequenceData>
<SequenceData sequenceIDNumber="1025">
 <INSDSeq>
  <INSDSeq_length>19</INSDSeq_length>
  <INSDSeq_moltype>RNA</INSDSeq_moltype>
  <INSDSeq_division>PAT</INSDSeq_division>
  <INSDSeq_feature-table>
   <INSDFeature>
    <INSDFeature_key>source</INSDFeature_key>
    <INSDFeature_location>1..19</INSDFeature_location>
    <INSDFeature_quals>
     <INSDQualifier>
      <INSDQualifier_name>mol_type</INSDQualifier_name>
      <INSDQualifier_value>other RNA</INSDQualifier_value>
```

```
      </INSDQualifier>
      <INSDQualifier id="q12183">
       <INSDQualifier_name>organism</INSDQualifier_name>
       <INSDQualifier_value>synthetic construct</INSDQualifier_value>
       <NonEnglishQualifier_value>合成構築體</NonEnglishQualifier_value>
      </INSDQualifier>
     </INSDFeature_quals>
    </INSDFeature>
   </INSDSeq_feature-table>
   <INSDSeq_sequence>accactgtcctgtccattg</INSDSeq_sequence>
  </INSDSeq>
</SequenceData>
<SequenceData sequenceIDNumber="1026">
 <INSDSeq>
  <INSDSeq_length>19</INSDSeq_length>
  <INSDSeq_moltype>RNA</INSDSeq_moltype>
  <INSDSeq_division>PAT</INSDSeq_division>
  <INSDSeq_feature-table>
   <INSDFeature>
    <INSDFeature_key>source</INSDFeature_key>
    <INSDFeature_location>1..19</INSDFeature_location>
    <INSDFeature_quals>
     <INSDQualifier>
      <INSDQualifier_name>mol_type</INSDQualifier_name>
      <INSDQualifier_value>other RNA</INSDQualifier_value>
     </INSDQualifier>
     <INSDQualifier id="q12184">
      <INSDQualifier_name>organism</INSDQualifier_name>
      <INSDQualifier_value>synthetic construct</INSDQualifier_value>
      <NonEnglishQualifier_value>合成構築體</NonEnglishQualifier_value>
     </INSDQualifier>
    </INSDFeature_quals>
   </INSDFeature>
  </INSDSeq_feature-table>
  <INSDSeq_sequence>caatggacaggacagtggt</INSDSeq_sequence>
 </INSDSeq>
</SequenceData>
<SequenceData sequenceIDNumber="1027">
 <INSDSeq>
```

```
  <INSDSeq_length>19</INSDSeq_length>
  <INSDSeq_moltype>RNA</INSDSeq_moltype>
  <INSDSeq_division>PAT</INSDSeq_division>
  <INSDSeq_feature-table>
   <INSDFeature>
    <INSDFeature_key>source</INSDFeature_key>
    <INSDFeature_location>1..19</INSDFeature_location>
    <INSDFeature_quals>
     <INSDQualifier>
      <INSDQualifier_name>mol_type</INSDQualifier_name>
      <INSDQualifier_value>other RNA</INSDQualifier_value>
     </INSDQualifier>
     <INSDQualifier id="q12185">
      <INSDQualifier_name>organism</INSDQualifier_name>
      <INSDQualifier_value>synthetic construct</INSDQualifier_value>
      <NonEnglishQualifier_value>合成構築體</NonEnglishQualifier_value>
     </INSDQualifier>
    </INSDFeature_quals>
   </INSDFeature>
  </INSDSeq_feature-table>
  <INSDSeq_sequence>ccactgtcctgtccattga</INSDSeq_sequence>
 </INSDSeq>
</SequenceData>
<SequenceData sequenceIDNumber="1028">
 <INSDSeq>
  <INSDSeq_length>19</INSDSeq_length>
  <INSDSeq_moltype>RNA</INSDSeq_moltype>
  <INSDSeq_division>PAT</INSDSeq_division>
  <INSDSeq_feature-table>
   <INSDFeature>
    <INSDFeature_key>source</INSDFeature_key>
    <INSDFeature_location>1..19</INSDFeature_location>
    <INSDFeature_quals>
     <INSDQualifier>
      <INSDQualifier_name>mol_type</INSDQualifier_name>
      <INSDQualifier_value>other RNA</INSDQualifier_value>
     </INSDQualifier>
     <INSDQualifier id="q12186">
      <INSDQualifier_name>organism</INSDQualifier_name>
```

```
      <INSDQualifier_value>synthetic construct</INSDQualifier_value>
      <NonEnglishQualifier_value>合成構築體</NonEnglishQualifier_value>
     </INSDQualifier>
    </INSDFeature_quals>
   </INSDFeature>
  </INSDSeq_feature-table>
  <INSDSeq_sequence>tcaatggacaggacagtgg</INSDSeq_sequence>
 </INSDSeq>
</SequenceData>
<SequenceData sequenceIDNumber="1029">
 <INSDSeq>
  <INSDSeq_length>19</INSDSeq_length>
  <INSDSeq_moltype>RNA</INSDSeq_moltype>
  <INSDSeq_division>PAT</INSDSeq_division>
  <INSDSeq_feature-table>
   <INSDFeature>
    <INSDFeature_key>source</INSDFeature_key>
    <INSDFeature_location>1..19</INSDFeature_location>
    <INSDFeature_quals>
     <INSDQualifier>
      <INSDQualifier_name>mol_type</INSDQualifier_name>
      <INSDQualifier_value>other RNA</INSDQualifier_value>
     </INSDQualifier>
     <INSDQualifier id="q12187">
      <INSDQualifier_name>organism</INSDQualifier_name>
      <INSDQualifier_value>synthetic construct</INSDQualifier_value>
      <NonEnglishQualifier_value>合成構築體</NonEnglishQualifier_value>
     </INSDQualifier>
    </INSDFeature_quals>
   </INSDFeature>
  </INSDSeq_feature-table>
  <INSDSeq_sequence>cactgtcctgtccattgac</INSDSeq_sequence>
 </INSDSeq>
</SequenceData>
<SequenceData sequenceIDNumber="1030">
 <INSDSeq>
  <INSDSeq_length>19</INSDSeq_length>
  <INSDSeq_moltype>RNA</INSDSeq_moltype>
  <INSDSeq_division>PAT</INSDSeq_division>
```

```
  <INSDSeq_feature-table>
   <INSDFeature>
    <INSDFeature_key>source</INSDFeature_key>
    <INSDFeature_location>1..19</INSDFeature_location>
    <INSDFeature_quals>
     <INSDQualifier>
      <INSDQualifier_name>mol_type</INSDQualifier_name>
      <INSDQualifier_value>other RNA</INSDQualifier_value>
     </INSDQualifier>
     <INSDQualifier id="q12188">
      <INSDQualifier_name>organism</INSDQualifier_name>
      <INSDQualifier_value>synthetic construct</INSDQualifier_value>
      <NonEnglishQualifier_value>合成構築體</NonEnglishQualifier_value>
     </INSDQualifier>
    </INSDFeature_quals>
   </INSDFeature>
  </INSDSeq_feature-table>
  <INSDSeq_sequence>gtcaatggacaggacagtg</INSDSeq_sequence>
 </INSDSeq>
</SequenceData>
<SequenceData sequenceIDNumber="1031">
 <INSDSeq>
  <INSDSeq_length>19</INSDSeq_length>
  <INSDSeq_moltype>RNA</INSDSeq_moltype>
  <INSDSeq_division>PAT</INSDSeq_division>
  <INSDSeq_feature-table>
   <INSDFeature>
    <INSDFeature_key>source</INSDFeature_key>
    <INSDFeature_location>1..19</INSDFeature_location>
    <INSDFeature_quals>
     <INSDQualifier>
      <INSDQualifier_name>mol_type</INSDQualifier_name>
      <INSDQualifier_value>other RNA</INSDQualifier_value>
     </INSDQualifier>
     <INSDQualifier id="q12189">
      <INSDQualifier_name>organism</INSDQualifier_name>
      <INSDQualifier_value>synthetic construct</INSDQualifier_value>
      <NonEnglishQualifier_value>合成構築體</NonEnglishQualifier_value>
     </INSDQualifier>
```

```
      </INSDFeature_quals>
     </INSDFeature>
    </INSDSeq_feature-table>
    <INSDSeq_sequence>actgtcctgtccattgaca</INSDSeq_sequence>
   </INSDSeq>
  </SequenceData>
  <SequenceData sequenceIDNumber="1032">
   <INSDSeq>
    <INSDSeq_length>19</INSDSeq_length>
    <INSDSeq_moltype>RNA</INSDSeq_moltype>
    <INSDSeq_division>PAT</INSDSeq_division>
    <INSDSeq_feature-table>
     <INSDFeature>
      <INSDFeature_key>source</INSDFeature_key>
      <INSDFeature_location>1..19</INSDFeature_location>
      <INSDFeature_quals>
       <INSDQualifier>
        <INSDQualifier_name>mol_type</INSDQualifier_name>
        <INSDQualifier_value>other RNA</INSDQualifier_value>
       </INSDQualifier>
       <INSDQualifier id="q12190">
        <INSDQualifier_name>organism</INSDQualifier_name>
        <INSDQualifier_value>synthetic construct</INSDQualifier_value>
        <NonEnglishQualifier_value>合成構築體</NonEnglishQualifier_value>
       </INSDQualifier>
      </INSDFeature_quals>
     </INSDFeature>
    </INSDSeq_feature-table>
    <INSDSeq_sequence>tgtcaatggacaggacagt</INSDSeq_sequence>
   </INSDSeq>
  </SequenceData>
  <SequenceData sequenceIDNumber="1033">
   <INSDSeq>
    <INSDSeq_length>19</INSDSeq_length>
    <INSDSeq_moltype>RNA</INSDSeq_moltype>
    <INSDSeq_division>PAT</INSDSeq_division>
    <INSDSeq_feature-table>
     <INSDFeature>
      <INSDFeature_key>source</INSDFeature_key>
```

```
      <INSDFeature_location>1..19</INSDFeature_location>
      <INSDFeature_quals>
       <INSDQualifier>
        <INSDQualifier_name>mol_type</INSDQualifier_name>
        <INSDQualifier_value>other RNA</INSDQualifier_value>
       </INSDQualifier>
       <INSDQualifier id="q12191">
        <INSDQualifier_name>organism</INSDQualifier_name>
        <INSDQualifier_value>synthetic construct</INSDQualifier_value>
        <NonEnglishQualifier_value>合成構築體</NonEnglishQualifier_value>
       </INSDQualifier>
      </INSDFeature_quals>
     </INSDFeature>
    </INSDSeq_feature-table>
    <INSDSeq_sequence>ctaagctacctgagaacca</INSDSeq_sequence>
   </INSDSeq>
  </SequenceData>
  <SequenceData sequenceIDNumber="1034">
   <INSDSeq>
    <INSDSeq_length>19</INSDSeq_length>
    <INSDSeq_moltype>RNA</INSDSeq_moltype>
    <INSDSeq_division>PAT</INSDSeq_division>
    <INSDSeq_feature-table>
     <INSDFeature>
      <INSDFeature_key>source</INSDFeature_key>
      <INSDFeature_location>1..19</INSDFeature_location>
      <INSDFeature_quals>
       <INSDQualifier>
        <INSDQualifier_name>mol_type</INSDQualifier_name>
        <INSDQualifier_value>other RNA</INSDQualifier_value>
       </INSDQualifier>
       <INSDQualifier id="q12192">
        <INSDQualifier_name>organism</INSDQualifier_name>
        <INSDQualifier_value>synthetic construct</INSDQualifier_value>
        <NonEnglishQualifier_value>合成構築體</NonEnglishQualifier_value>
       </INSDQualifier>
      </INSDFeature_quals>
     </INSDFeature>
    </INSDSeq_feature-table>
```

```
  <INSDSeq_sequence>tggttctcaggtagcttag</INSDSeq_sequence>
 </INSDSeq>
</SequenceData>
<SequenceData sequenceIDNumber="1035">
 <INSDSeq>
  <INSDSeq_length>19</INSDSeq_length>
  <INSDSeq_moltype>RNA</INSDSeq_moltype>
  <INSDSeq_division>PAT</INSDSeq_division>
  <INSDSeq_feature-table>
   <INSDFeature>
    <INSDFeature_key>source</INSDFeature_key>
    <INSDFeature_location>1..19</INSDFeature_location>
    <INSDFeature_quals>
     <INSDQualifier>
      <INSDQualifier_name>mol_type</INSDQualifier_name>
      <INSDQualifier_value>other RNA</INSDQualifier_value>
     </INSDQualifier>
     <INSDQualifier id="q12193">
      <INSDQualifier_name>organism</INSDQualifier_name>
      <INSDQualifier_value>synthetic construct</INSDQualifier_value>
      <NonEnglishQualifier_value>合成構築體</NonEnglishQualifier_value>
     </INSDQualifier>
    </INSDFeature_quals>
   </INSDFeature>
  </INSDSeq_feature-table>
  <INSDSeq_sequence>gaggtccagcagaggttgt</INSDSeq_sequence>
 </INSDSeq>
</SequenceData>
<SequenceData sequenceIDNumber="1036">
 <INSDSeq>
  <INSDSeq_length>19</INSDSeq_length>
  <INSDSeq_moltype>RNA</INSDSeq_moltype>
  <INSDSeq_division>PAT</INSDSeq_division>
  <INSDSeq_feature-table>
   <INSDFeature>
    <INSDFeature_key>source</INSDFeature_key>
    <INSDFeature_location>1..19</INSDFeature_location>
    <INSDFeature_quals>
     <INSDQualifier>
```

```
      <INSDQualifier_name>mol_type</INSDQualifier_name>
      <INSDQualifier_value>other RNA</INSDQualifier_value>
     </INSDQualifier>
     <INSDQualifier id="q12194">
      <INSDQualifier_name>organism</INSDQualifier_name>
      <INSDQualifier_value>synthetic construct</INSDQualifier_value>
      <NonEnglishQualifier_value>合成構築體</NonEnglishQualifier_value>
     </INSDQualifier>
    </INSDFeature_quals>
   </INSDFeature>
  </INSDSeq_feature-table>
  <INSDSeq_sequence>acaacctctgctggacctc</INSDSeq_sequence>
 </INSDSeq>
</SequenceData>
<SequenceData sequenceIDNumber="1037">
 <INSDSeq>
  <INSDSeq_length>19</INSDSeq_length>
  <INSDSeq_moltype>RNA</INSDSeq_moltype>
  <INSDSeq_division>PAT</INSDSeq_division>
  <INSDSeq_feature-table>
   <INSDFeature>
    <INSDFeature_key>source</INSDFeature_key>
    <INSDFeature_location>1..19</INSDFeature_location>
    <INSDFeature_quals>
     <INSDQualifier>
      <INSDQualifier_name>mol_type</INSDQualifier_name>
      <INSDQualifier_value>other RNA</INSDQualifier_value>
     </INSDQualifier>
     <INSDQualifier id="q12195">
      <INSDQualifier_name>organism</INSDQualifier_name>
      <INSDQualifier_value>synthetic construct</INSDQualifier_value>
      <NonEnglishQualifier_value>合成構築體</NonEnglishQualifier_value>
     </INSDQualifier>
    </INSDFeature_quals>
   </INSDFeature>
  </INSDSeq_feature-table>
  <INSDSeq_sequence>gcagaggttgtccatgaca</INSDSeq_sequence>
 </INSDSeq>
</SequenceData>
```

```
<SequenceData sequenceIDNumber="1038">
 <INSDSeq>
  <INSDSeq_length>19</INSDSeq_length>
  <INSDSeq_moltype>RNA</INSDSeq_moltype>
  <INSDSeq_division>PAT</INSDSeq_division>
  <INSDSeq_feature-table>
   <INSDFeature>
    <INSDFeature_key>source</INSDFeature_key>
    <INSDFeature_location>1..19</INSDFeature_location>
    <INSDFeature_quals>
     <INSDQualifier>
      <INSDQualifier_name>mol_type</INSDQualifier_name>
      <INSDQualifier_value>other RNA</INSDQualifier_value>
     </INSDQualifier>
     <INSDQualifier id="q12196">
      <INSDQualifier_name>organism</INSDQualifier_name>
      <INSDQualifier_value>synthetic construct</INSDQualifier_value>
      <NonEnglishQualifier_value>合成構築體</NonEnglishQualifier_value>
     </INSDQualifier>
    </INSDFeature_quals>
   </INSDFeature>
  </INSDSeq_feature-table>
  <INSDSeq_sequence>tgtcatggacaacctctgc</INSDSeq_sequence>
 </INSDSeq>
</SequenceData>
<SequenceData sequenceIDNumber="1039">
 <INSDSeq>
  <INSDSeq_length>19</INSDSeq_length>
  <INSDSeq_moltype>RNA</INSDSeq_moltype>
  <INSDSeq_division>PAT</INSDSeq_division>
  <INSDSeq_feature-table>
   <INSDFeature>
    <INSDFeature_key>source</INSDFeature_key>
    <INSDFeature_location>1..19</INSDFeature_location>
    <INSDFeature_quals>
     <INSDQualifier>
      <INSDQualifier_name>mol_type</INSDQualifier_name>
      <INSDQualifier_value>other RNA</INSDQualifier_value>
     </INSDQualifier>
```

```
      <INSDQualifier id="q12197">
       <INSDQualifier_name>organism</INSDQualifier_name>
       <INSDQualifier_value>synthetic construct</INSDQualifier_value>
       <NonEnglishQualifier_value>合成構築體</NonEnglishQualifier_value>
      </INSDQualifier>
     </INSDFeature_quals>
    </INSDFeature>
   </INSDSeq_feature-table>
   <INSDSeq_sequence>cagaggttgtccatgacag</INSDSeq_sequence>
  </INSDSeq>
</SequenceData>
<SequenceData sequenceIDNumber="1040">
 <INSDSeq>
  <INSDSeq_length>19</INSDSeq_length>
  <INSDSeq_moltype>RNA</INSDSeq_moltype>
  <INSDSeq_division>PAT</INSDSeq_division>
  <INSDSeq_feature-table>
   <INSDFeature>
    <INSDFeature_key>source</INSDFeature_key>
    <INSDFeature_location>1..19</INSDFeature_location>
    <INSDFeature_quals>
     <INSDQualifier>
      <INSDQualifier_name>mol_type</INSDQualifier_name>
      <INSDQualifier_value>other RNA</INSDQualifier_value>
     </INSDQualifier>
     <INSDQualifier id="q12198">
      <INSDQualifier_name>organism</INSDQualifier_name>
      <INSDQualifier_value>synthetic construct</INSDQualifier_value>
      <NonEnglishQualifier_value>合成構築體</NonEnglishQualifier_value>
     </INSDQualifier>
    </INSDFeature_quals>
   </INSDFeature>
  </INSDSeq_feature-table>
  <INSDSeq_sequence>ctgtcatggacaacctctg</INSDSeq_sequence>
 </INSDSeq>
</SequenceData>
<SequenceData sequenceIDNumber="1041">
 <INSDSeq>
  <INSDSeq_length>19</INSDSeq_length>
```

```
  <INSDSeq_moltype>RNA</INSDSeq_moltype>
  <INSDSeq_division>PAT</INSDSeq_division>
  <INSDSeq_feature-table>
   <INSDFeature>
    <INSDFeature_key>source</INSDFeature_key>
    <INSDFeature_location>1..19</INSDFeature_location>
    <INSDFeature_quals>
     <INSDQualifier>
      <INSDQualifier_name>mol_type</INSDQualifier_name>
      <INSDQualifier_value>other RNA</INSDQualifier_value>
     </INSDQualifier>
     <INSDQualifier id="q12199">
      <INSDQualifier_name>organism</INSDQualifier_name>
      <INSDQualifier_value>synthetic construct</INSDQualifier_value>
      <NonEnglishQualifier_value>合成構築體</NonEnglishQualifier_value>
     </INSDQualifier>
    </INSDFeature_quals>
   </INSDFeature>
  </INSDSeq_feature-table>
  <INSDSeq_sequence>gaggatgaggaactttgga</INSDSeq_sequence>
 </INSDSeq>
</SequenceData>
<SequenceData sequenceIDNumber="1042">
 <INSDSeq>
  <INSDSeq_length>19</INSDSeq_length>
  <INSDSeq_moltype>RNA</INSDSeq_moltype>
  <INSDSeq_division>PAT</INSDSeq_division>
  <INSDSeq_feature-table>
   <INSDFeature>
    <INSDFeature_key>source</INSDFeature_key>
    <INSDFeature_location>1..19</INSDFeature_location>
    <INSDFeature_quals>
     <INSDQualifier>
      <INSDQualifier_name>mol_type</INSDQualifier_name>
      <INSDQualifier_value>other RNA</INSDQualifier_value>
     </INSDQualifier>
     <INSDQualifier id="q12200">
      <INSDQualifier_name>organism</INSDQualifier_name>
      <INSDQualifier_value>synthetic construct</INSDQualifier_value>
```

```
      <NonEnglishQualifier_value>合成構築體</NonEnglishQualifier_value>
     </INSDQualifier>
    </INSDFeature_quals>
   </INSDFeature>
  </INSDSeq_feature-table>
  <INSDSeq_sequence>tccaaagttcctcatcctc</INSDSeq_sequence>
 </INSDSeq>
</SequenceData>
<SequenceData sequenceIDNumber="1043">
 <INSDSeq>
  <INSDSeq_length>19</INSDSeq_length>
  <INSDSeq_moltype>RNA</INSDSeq_moltype>
  <INSDSeq_division>PAT</INSDSeq_division>
  <INSDSeq_feature-table>
   <INSDFeature>
    <INSDFeature_key>source</INSDFeature_key>
    <INSDFeature_location>1..19</INSDFeature_location>
    <INSDFeature_quals>
     <INSDQualifier>
      <INSDQualifier_name>mol_type</INSDQualifier_name>
      <INSDQualifier_value>other RNA</INSDQualifier_value>
     </INSDQualifier>
     <INSDQualifier id="q12201">
      <INSDQualifier_name>organism</INSDQualifier_name>
      <INSDQualifier_value>synthetic construct</INSDQualifier_value>
      <NonEnglishQualifier_value>合成構築體</NonEnglishQualifier_value>
     </INSDQualifier>
    </INSDFeature_quals>
   </INSDFeature>
  </INSDSeq_feature-table>
  <INSDSeq_sequence>gaactttggaggaaattgt</INSDSeq_sequence>
 </INSDSeq>
</SequenceData>
<SequenceData sequenceIDNumber="1044">
 <INSDSeq>
  <INSDSeq_length>19</INSDSeq_length>
  <INSDSeq_moltype>RNA</INSDSeq_moltype>
  <INSDSeq_division>PAT</INSDSeq_division>
  <INSDSeq_feature-table>
```

```
    <INSDFeature>
     <INSDFeature_key>source</INSDFeature_key>
     <INSDFeature_location>1..19</INSDFeature_location>
     <INSDFeature_quals>
      <INSDQualifier>
       <INSDQualifier_name>mol_type</INSDQualifier_name>
       <INSDQualifier_value>other RNA</INSDQualifier_value>
      </INSDQualifier>
      <INSDQualifier id="q12202">
       <INSDQualifier_name>organism</INSDQualifier_name>
       <INSDQualifier_value>synthetic construct</INSDQualifier_value>
       <NonEnglishQualifier_value>合成構築體</NonEnglishQualifier_value>
      </INSDQualifier>
     </INSDFeature_quals>
    </INSDFeature>
   </INSDSeq_feature-table>
   <INSDSeq_sequence>acaatttcctccaaagttc</INSDSeq_sequence>
  </INSDSeq>
</SequenceData>
<SequenceData sequenceIDNumber="1045">
 <INSDSeq>
  <INSDSeq_length>19</INSDSeq_length>
  <INSDSeq_moltype>RNA</INSDSeq_moltype>
  <INSDSeq_division>PAT</INSDSeq_division>
  <INSDSeq_feature-table>
   <INSDFeature>
    <INSDFeature_key>source</INSDFeature_key>
    <INSDFeature_location>1..19</INSDFeature_location>
    <INSDFeature_quals>
     <INSDQualifier>
      <INSDQualifier_name>mol_type</INSDQualifier_name>
      <INSDQualifier_value>other RNA</INSDQualifier_value>
     </INSDQualifier>
     <INSDQualifier id="q12203">
      <INSDQualifier_name>organism</INSDQualifier_name>
      <INSDQualifier_value>synthetic construct</INSDQualifier_value>
      <NonEnglishQualifier_value>合成構築體</NonEnglishQualifier_value>
     </INSDQualifier>
    </INSDFeature_quals>
```

```
    </INSDFeature>
   </INSDSeq_feature-table>
   <INSDSeq_sequence>gacgctcttcagctattac</INSDSeq_sequence>
  </INSDSeq>
</SequenceData>
<SequenceData sequenceIDNumber="1046">
 <INSDSeq>
  <INSDSeq_length>19</INSDSeq_length>
  <INSDSeq_moltype>RNA</INSDSeq_moltype>
  <INSDSeq_division>PAT</INSDSeq_division>
  <INSDSeq_feature-table>
   <INSDFeature>
    <INSDFeature_key>source</INSDFeature_key>
    <INSDFeature_location>1..19</INSDFeature_location>
    <INSDFeature_quals>
     <INSDQualifier>
      <INSDQualifier_name>mol_type</INSDQualifier_name>
      <INSDQualifier_value>other RNA</INSDQualifier_value>
     </INSDQualifier>
     <INSDQualifier id="q12204">
      <INSDQualifier_name>organism</INSDQualifier_name>
      <INSDQualifier_value>synthetic construct</INSDQualifier_value>
      <NonEnglishQualifier_value>合成構築體</NonEnglishQualifier_value>
     </INSDQualifier>
    </INSDFeature_quals>
   </INSDFeature>
  </INSDSeq_feature-table>
  <INSDSeq_sequence>gtaatagctgaagagcgtc</INSDSeq_sequence>
 </INSDSeq>
</SequenceData>
<SequenceData sequenceIDNumber="1047">
 <INSDSeq>
  <INSDSeq_length>19</INSDSeq_length>
  <INSDSeq_moltype>RNA</INSDSeq_moltype>
  <INSDSeq_division>PAT</INSDSeq_division>
  <INSDSeq_feature-table>
   <INSDFeature>
    <INSDFeature_key>source</INSDFeature_key>
    <INSDFeature_location>1..19</INSDFeature_location>
```

```
      <INSDFeature_quals>
       <INSDQualifier>
        <INSDQualifier_name>mol_type</INSDQualifier_name>
        <INSDQualifier_value>other RNA</INSDQualifier_value>
       </INSDQualifier>
       <INSDQualifier id="q12205">
        <INSDQualifier_name>organism</INSDQualifier_name>
        <INSDQualifier_value>synthetic construct</INSDQualifier_value>
        <NonEnglishQualifier_value>合成構築體</NonEnglishQualifier_value>
       </INSDQualifier>
      </INSDFeature_quals>
     </INSDFeature>
    </INSDSeq_feature-table>
    <INSDSeq_sequence>acgctcttcagctattaca</INSDSeq_sequence>
   </INSDSeq>
  </SequenceData>
  <SequenceData sequenceIDNumber="1048">
   <INSDSeq>
    <INSDSeq_length>19</INSDSeq_length>
    <INSDSeq_moltype>RNA</INSDSeq_moltype>
    <INSDSeq_division>PAT</INSDSeq_division>
    <INSDSeq_feature-table>
     <INSDFeature>
      <INSDFeature_key>source</INSDFeature_key>
      <INSDFeature_location>1..19</INSDFeature_location>
      <INSDFeature_quals>
       <INSDQualifier>
        <INSDQualifier_name>mol_type</INSDQualifier_name>
        <INSDQualifier_value>other RNA</INSDQualifier_value>
       </INSDQualifier>
       <INSDQualifier id="q12206">
        <INSDQualifier_name>organism</INSDQualifier_name>
        <INSDQualifier_value>synthetic construct</INSDQualifier_value>
        <NonEnglishQualifier_value>合成構築體</NonEnglishQualifier_value>
       </INSDQualifier>
      </INSDFeature_quals>
     </INSDFeature>
    </INSDSeq_feature-table>
    <INSDSeq_sequence>tgtaatagctgaagagcgt</INSDSeq_sequence>
```

```
 </INSDSeq>
</SequenceData>
<SequenceData sequenceIDNumber="1049">
 <INSDSeq>
  <INSDSeq_length>19</INSDSeq_length>
  <INSDSeq_moltype>RNA</INSDSeq_moltype>
  <INSDSeq_division>PAT</INSDSeq_division>
  <INSDSeq_feature-table>
   <INSDFeature>
    <INSDFeature_key>source</INSDFeature_key>
    <INSDFeature_location>1..19</INSDFeature_location>
    <INSDFeature_quals>
     <INSDQualifier>
      <INSDQualifier_name>mol_type</INSDQualifier_name>
      <INSDQualifier_value>other RNA</INSDQualifier_value>
     </INSDQualifier>
     <INSDQualifier id="q12207">
      <INSDQualifier_name>organism</INSDQualifier_name>
      <INSDQualifier_value>synthetic construct</INSDQualifier_value>
      <NonEnglishQualifier_value>合成構築體</NonEnglishQualifier_value>
     </INSDQualifier>
    </INSDFeature_quals>
   </INSDFeature>
  </INSDSeq_feature-table>
  <INSDSeq_sequence>cgctcttcagctattacaa</INSDSeq_sequence>
 </INSDSeq>
</SequenceData>
<SequenceData sequenceIDNumber="1050">
 <INSDSeq>
  <INSDSeq_length>19</INSDSeq_length>
  <INSDSeq_moltype>RNA</INSDSeq_moltype>
  <INSDSeq_division>PAT</INSDSeq_division>
  <INSDSeq_feature-table>
   <INSDFeature>
    <INSDFeature_key>source</INSDFeature_key>
    <INSDFeature_location>1..19</INSDFeature_location>
    <INSDFeature_quals>
     <INSDQualifier>
      <INSDQualifier_name>mol_type</INSDQualifier_name>
```

```
      <INSDQualifier_value>other RNA</INSDQualifier_value>
     </INSDQualifier>
     <INSDQualifier id="q12208">
      <INSDQualifier_name>organism</INSDQualifier_name>
      <INSDQualifier_value>synthetic construct</INSDQualifier_value>
      <NonEnglishQualifier_value>合成構築體</NonEnglishQualifier_value>
     </INSDQualifier>
    </INSDFeature_quals>
   </INSDFeature>
  </INSDSeq_feature-table>
  <INSDSeq_sequence>ttgtaatagctgaagagcg</INSDSeq_sequence>
 </INSDSeq>
</SequenceData>
<SequenceData sequenceIDNumber="1051">
 <INSDSeq>
  <INSDSeq_length>19</INSDSeq_length>
  <INSDSeq_moltype>RNA</INSDSeq_moltype>
  <INSDSeq_division>PAT</INSDSeq_division>
  <INSDSeq_feature-table>
   <INSDFeature>
    <INSDFeature_key>source</INSDFeature_key>
    <INSDFeature_location>1..19</INSDFeature_location>
    <INSDFeature_quals>
     <INSDQualifier>
      <INSDQualifier_name>mol_type</INSDQualifier_name>
      <INSDQualifier_value>other RNA</INSDQualifier_value>
     </INSDQualifier>
     <INSDQualifier id="q12209">
      <INSDQualifier_name>organism</INSDQualifier_name>
      <INSDQualifier_value>synthetic construct</INSDQualifier_value>
      <NonEnglishQualifier_value>合成構築體</NonEnglishQualifier_value>
     </INSDQualifier>
    </INSDFeature_quals>
   </INSDFeature>
  </INSDSeq_feature-table>
  <INSDSeq_sequence>gctcttcagctattacaac</INSDSeq_sequence>
 </INSDSeq>
</SequenceData>
<SequenceData sequenceIDNumber="1052">
```

```
  <INSDSeq>
   <INSDSeq_length>19</INSDSeq_length>
   <INSDSeq_moltype>RNA</INSDSeq_moltype>
   <INSDSeq_division>PAT</INSDSeq_division>
   <INSDSeq_feature-table>
    <INSDFeature>
     <INSDFeature_key>source</INSDFeature_key>
     <INSDFeature_location>1..19</INSDFeature_location>
     <INSDFeature_quals>
      <INSDQualifier>
       <INSDQualifier_name>mol_type</INSDQualifier_name>
       <INSDQualifier_value>other RNA</INSDQualifier_value>
      </INSDQualifier>
      <INSDQualifier id="q12210">
       <INSDQualifier_name>organism</INSDQualifier_name>
       <INSDQualifier_value>synthetic construct</INSDQualifier_value>
       <NonEnglishQualifier_value>合成構築體</NonEnglishQualifier_value>
      </INSDQualifier>
     </INSDFeature_quals>
    </INSDFeature>
   </INSDSeq_feature-table>
   <INSDSeq_sequence>gttgtaatagctgaagagc</INSDSeq_sequence>
  </INSDSeq>
 </SequenceData>
 <SequenceData sequenceIDNumber="1053">
  <INSDSeq>
   <INSDSeq_length>19</INSDSeq_length>
   <INSDSeq_moltype>RNA</INSDSeq_moltype>
   <INSDSeq_division>PAT</INSDSeq_division>
   <INSDSeq_feature-table>
    <INSDFeature>
     <INSDFeature_key>source</INSDFeature_key>
     <INSDFeature_location>1..19</INSDFeature_location>
     <INSDFeature_quals>
      <INSDQualifier>
       <INSDQualifier_name>mol_type</INSDQualifier_name>
       <INSDQualifier_value>other RNA</INSDQualifier_value>
      </INSDQualifier>
      <INSDQualifier id="q12211">
```

```
      <INSDQualifier_name>organism</INSDQualifier_name>
      <INSDQualifier_value>synthetic construct</INSDQualifier_value>
      <NonEnglishQualifier_value>合成構築體</NonEnglishQualifier_value>
     </INSDQualifier>
    </INSDFeature_quals>
   </INSDFeature>
  </INSDSeq_feature-table>
  <INSDSeq_sequence>ctcttcagctattacaaca</INSDSeq_sequence>
 </INSDSeq>
</SequenceData>
<SequenceData sequenceIDNumber="1054">
 <INSDSeq>
  <INSDSeq_length>19</INSDSeq_length>
  <INSDSeq_moltype>RNA</INSDSeq_moltype>
  <INSDSeq_division>PAT</INSDSeq_division>
  <INSDSeq_feature-table>
   <INSDFeature>
    <INSDFeature_key>source</INSDFeature_key>
    <INSDFeature_location>1..19</INSDFeature_location>
    <INSDFeature_quals>
     <INSDQualifier>
      <INSDQualifier_name>mol_type</INSDQualifier_name>
      <INSDQualifier_value>other RNA</INSDQualifier_value>
     </INSDQualifier>
     <INSDQualifier id="q12212">
      <INSDQualifier_name>organism</INSDQualifier_name>
      <INSDQualifier_value>synthetic construct</INSDQualifier_value>
      <NonEnglishQualifier_value>合成構築體</NonEnglishQualifier_value>
     </INSDQualifier>
    </INSDFeature_quals>
   </INSDFeature>
  </INSDSeq_feature-table>
  <INSDSeq_sequence>tgttgtaatagctgaagag</INSDSeq_sequence>
 </INSDSeq>
</SequenceData>
<SequenceData sequenceIDNumber="1055">
 <INSDSeq>
  <INSDSeq_length>19</INSDSeq_length>
  <INSDSeq_moltype>RNA</INSDSeq_moltype>
```

```
  <INSDSeq_division>PAT</INSDSeq_division>
  <INSDSeq_feature-table>
   <INSDFeature>
    <INSDFeature_key>source</INSDFeature_key>
    <INSDFeature_location>1..19</INSDFeature_location>
    <INSDFeature_quals>
     <INSDQualifier>
      <INSDQualifier_name>mol_type</INSDQualifier_name>
      <INSDQualifier_value>other RNA</INSDQualifier_value>
     </INSDQualifier>
     <INSDQualifier id="q12213">
      <INSDQualifier_name>organism</INSDQualifier_name>
      <INSDQualifier_value>synthetic construct</INSDQualifier_value>
      <NonEnglishQualifier_value>合成構築體</NonEnglishQualifier_value>
     </INSDQualifier>
    </INSDFeature_quals>
   </INSDFeature>
  </INSDSeq_feature-table>
  <INSDSeq_sequence>tcttcagctattacaacat</INSDSeq_sequence>
 </INSDSeq>
</SequenceData>
<SequenceData sequenceIDNumber="1056">
 <INSDSeq>
  <INSDSeq_length>19</INSDSeq_length>
  <INSDSeq_moltype>RNA</INSDSeq_moltype>
  <INSDSeq_division>PAT</INSDSeq_division>
  <INSDSeq_feature-table>
   <INSDFeature>
    <INSDFeature_key>source</INSDFeature_key>
    <INSDFeature_location>1..19</INSDFeature_location>
    <INSDFeature_quals>
     <INSDQualifier>
      <INSDQualifier_name>mol_type</INSDQualifier_name>
      <INSDQualifier_value>other RNA</INSDQualifier_value>
     </INSDQualifier>
     <INSDQualifier id="q12214">
      <INSDQualifier_name>organism</INSDQualifier_name>
      <INSDQualifier_value>synthetic construct</INSDQualifier_value>
      <NonEnglishQualifier_value>合成構築體</NonEnglishQualifier_value>
```

```
      </INSDQualifier>
     </INSDFeature_quals>
    </INSDFeature>
   </INSDSeq_feature-table>
   <INSDSeq_sequence>atgttgtaatagctgaaga</INSDSeq_sequence>
  </INSDSeq>
</SequenceData>
<SequenceData sequenceIDNumber="1057">
 <INSDSeq>
  <INSDSeq_length>19</INSDSeq_length>
  <INSDSeq_moltype>RNA</INSDSeq_moltype>
  <INSDSeq_division>PAT</INSDSeq_division>
  <INSDSeq_feature-table>
   <INSDFeature>
    <INSDFeature_key>source</INSDFeature_key>
    <INSDFeature_location>1..19</INSDFeature_location>
    <INSDFeature_quals>
     <INSDQualifier>
      <INSDQualifier_name>mol_type</INSDQualifier_name>
      <INSDQualifier_value>other RNA</INSDQualifier_value>
     </INSDQualifier>
     <INSDQualifier id="q12215">
      <INSDQualifier_name>organism</INSDQualifier_name>
      <INSDQualifier_value>synthetic construct</INSDQualifier_value>
      <NonEnglishQualifier_value>合成構築體</NonEnglishQualifier_value>
     </INSDQualifier>
    </INSDFeature_quals>
   </INSDFeature>
  </INSDSeq_feature-table>
  <INSDSeq_sequence>cttcagctattacaacatc</INSDSeq_sequence>
 </INSDSeq>
</SequenceData>
<SequenceData sequenceIDNumber="1058">
 <INSDSeq>
  <INSDSeq_length>19</INSDSeq_length>
  <INSDSeq_moltype>RNA</INSDSeq_moltype>
  <INSDSeq_division>PAT</INSDSeq_division>
  <INSDSeq_feature-table>
   <INSDFeature>
```

```
    <INSDFeature_key>source</INSDFeature_key>
    <INSDFeature_location>1..19</INSDFeature_location>
    <INSDFeature_quals>
     <INSDQualifier>
      <INSDQualifier_name>mol_type</INSDQualifier_name>
      <INSDQualifier_value>other RNA</INSDQualifier_value>
     </INSDQualifier>
     <INSDQualifier id="q12216">
      <INSDQualifier_name>organism</INSDQualifier_name>
      <INSDQualifier_value>synthetic construct</INSDQualifier_value>
      <NonEnglishQualifier_value>合成構築體</NonEnglishQualifier_value>
     </INSDQualifier>
    </INSDFeature_quals>
   </INSDFeature>
  </INSDSeq_feature-table>
  <INSDSeq_sequence>gatgttgtaatagctgaag</INSDSeq_sequence>
 </INSDSeq>
</SequenceData>
<SequenceData sequenceIDNumber="1059">
 <INSDSeq>
  <INSDSeq_length>19</INSDSeq_length>
  <INSDSeq_moltype>RNA</INSDSeq_moltype>
  <INSDSeq_division>PAT</INSDSeq_division>
  <INSDSeq_feature-table>
   <INSDFeature>
    <INSDFeature_key>source</INSDFeature_key>
    <INSDFeature_location>1..19</INSDFeature_location>
    <INSDFeature_quals>
     <INSDQualifier>
      <INSDQualifier_name>mol_type</INSDQualifier_name>
      <INSDQualifier_value>other RNA</INSDQualifier_value>
     </INSDQualifier>
     <INSDQualifier id="q12217">
      <INSDQualifier_name>organism</INSDQualifier_name>
      <INSDQualifier_value>synthetic construct</INSDQualifier_value>
      <NonEnglishQualifier_value>合成構築體</NonEnglishQualifier_value>
     </INSDQualifier>
    </INSDFeature_quals>
   </INSDFeature>
```

```
  </INSDSeq_feature-table>
  <INSDSeq_sequence>ttcagctattacaacatca</INSDSeq_sequence>
 </INSDSeq>
</SequenceData>
<SequenceData sequenceIDNumber="1060">
 <INSDSeq>
  <INSDSeq_length>19</INSDSeq_length>
  <INSDSeq_moltype>RNA</INSDSeq_moltype>
  <INSDSeq_division>PAT</INSDSeq_division>
  <INSDSeq_feature-table>
   <INSDFeature>
    <INSDFeature_key>source</INSDFeature_key>
    <INSDFeature_location>1..19</INSDFeature_location>
    <INSDFeature_quals>
     <INSDQualifier>
      <INSDQualifier_name>mol_type</INSDQualifier_name>
      <INSDQualifier_value>other RNA</INSDQualifier_value>
     </INSDQualifier>
     <INSDQualifier id="q12218">
      <INSDQualifier_name>organism</INSDQualifier_name>
      <INSDQualifier_value>synthetic construct</INSDQualifier_value>
      <NonEnglishQualifier_value>合成構築體</NonEnglishQualifier_value>
     </INSDQualifier>
    </INSDFeature_quals>
   </INSDFeature>
  </INSDSeq_feature-table>
  <INSDSeq_sequence>tgatgttgtaatagctgaa</INSDSeq_sequence>
 </INSDSeq>
</SequenceData>
<SequenceData sequenceIDNumber="1061">
 <INSDSeq>
  <INSDSeq_length>19</INSDSeq_length>
  <INSDSeq_moltype>RNA</INSDSeq_moltype>
  <INSDSeq_division>PAT</INSDSeq_division>
  <INSDSeq_feature-table>
   <INSDFeature>
    <INSDFeature_key>source</INSDFeature_key>
    <INSDFeature_location>1..19</INSDFeature_location>
    <INSDFeature_quals>
```

```
      <INSDQualifier>
       <INSDQualifier_name>mol_type</INSDQualifier_name>
       <INSDQualifier_value>other RNA</INSDQualifier_value>
      </INSDQualifier>
      <INSDQualifier id="q12219">
       <INSDQualifier_name>organism</INSDQualifier_name>
       <INSDQualifier_value>synthetic construct</INSDQualifier_value>
       <NonEnglishQualifier_value>合成構築體</NonEnglishQualifier_value>
      </INSDQualifier>
     </INSDFeature_quals>
    </INSDFeature>
   </INSDSeq_feature-table>
   <INSDSeq_sequence>ccagcctgacctcacctgc</INSDSeq_sequence>
  </INSDSeq>
</SequenceData>
<SequenceData sequenceIDNumber="1062">
 <INSDSeq>
  <INSDSeq_length>19</INSDSeq_length>
  <INSDSeq_moltype>RNA</INSDSeq_moltype>
  <INSDSeq_division>PAT</INSDSeq_division>
  <INSDSeq_feature-table>
   <INSDFeature>
    <INSDFeature_key>source</INSDFeature_key>
    <INSDFeature_location>1..19</INSDFeature_location>
    <INSDFeature_quals>
     <INSDQualifier>
      <INSDQualifier_name>mol_type</INSDQualifier_name>
      <INSDQualifier_value>other RNA</INSDQualifier_value>
     </INSDQualifier>
     <INSDQualifier id="q12220">
      <INSDQualifier_name>organism</INSDQualifier_name>
      <INSDQualifier_value>synthetic construct</INSDQualifier_value>
      <NonEnglishQualifier_value>合成構築體</NonEnglishQualifier_value>
     </INSDQualifier>
    </INSDFeature_quals>
   </INSDFeature>
  </INSDSeq_feature-table>
  <INSDSeq_sequence>gcaggtgaggtcaggctgg</INSDSeq_sequence>
 </INSDSeq>
```

```
</SequenceData>
<SequenceData sequenceIDNumber="1063">
 <INSDSeq>
  <INSDSeq_length>19</INSDSeq_length>
  <INSDSeq_moltype>RNA</INSDSeq_moltype>
  <INSDSeq_division>PAT</INSDSeq_division>
  <INSDSeq_feature-table>
   <INSDFeature>
    <INSDFeature_key>source</INSDFeature_key>
    <INSDFeature_location>1..19</INSDFeature_location>
    <INSDFeature_quals>
     <INSDQualifier>
      <INSDQualifier_name>mol_type</INSDQualifier_name>
      <INSDQualifier_value>other RNA</INSDQualifier_value>
     </INSDQualifier>
     <INSDQualifier id="q12221">
      <INSDQualifier_name>organism</INSDQualifier_name>
      <INSDQualifier_value>synthetic construct</INSDQualifier_value>
      <NonEnglishQualifier_value>合成構築體</NonEnglishQualifier_value>
     </INSDQualifier>
    </INSDFeature_quals>
   </INSDFeature>
  </INSDSeq_feature-table>
  <INSDSeq_sequence>cagcctgacctcacctgct</INSDSeq_sequence>
 </INSDSeq>
</SequenceData>
<SequenceData sequenceIDNumber="1064">
 <INSDSeq>
  <INSDSeq_length>19</INSDSeq_length>
  <INSDSeq_moltype>RNA</INSDSeq_moltype>
  <INSDSeq_division>PAT</INSDSeq_division>
  <INSDSeq_feature-table>
   <INSDFeature>
    <INSDFeature_key>source</INSDFeature_key>
    <INSDFeature_location>1..19</INSDFeature_location>
    <INSDFeature_quals>
     <INSDQualifier>
      <INSDQualifier_name>mol_type</INSDQualifier_name>
      <INSDQualifier_value>other RNA</INSDQualifier_value>
```

```
      </INSDQualifier>
      <INSDQualifier id="q12222">
       <INSDQualifier_name>organism</INSDQualifier_name>
       <INSDQualifier_value>synthetic construct</INSDQualifier_value>
       <NonEnglishQualifier_value>合成構築體</NonEnglishQualifier_value>
      </INSDQualifier>
     </INSDFeature_quals>
    </INSDFeature>
   </INSDSeq_feature-table>
   <INSDSeq_sequence>agcaggtgaggtcaggctg</INSDSeq_sequence>
  </INSDSeq>
</SequenceData>
<SequenceData sequenceIDNumber="1065">
 <INSDSeq>
  <INSDSeq_length>19</INSDSeq_length>
  <INSDSeq_moltype>RNA</INSDSeq_moltype>
  <INSDSeq_division>PAT</INSDSeq_division>
  <INSDSeq_feature-table>
   <INSDFeature>
    <INSDFeature_key>source</INSDFeature_key>
    <INSDFeature_location>1..19</INSDFeature_location>
    <INSDFeature_quals>
     <INSDQualifier>
      <INSDQualifier_name>mol_type</INSDQualifier_name>
      <INSDQualifier_value>other RNA</INSDQualifier_value>
     </INSDQualifier>
     <INSDQualifier id="q12223">
      <INSDQualifier_name>organism</INSDQualifier_name>
      <INSDQualifier_value>synthetic construct</INSDQualifier_value>
      <NonEnglishQualifier_value>合成構築體</NonEnglishQualifier_value>
     </INSDQualifier>
    </INSDFeature_quals>
   </INSDFeature>
  </INSDSeq_feature-table>
  <INSDSeq_sequence>agcctgacctcacctgctt</INSDSeq_sequence>
 </INSDSeq>
</SequenceData>
<SequenceData sequenceIDNumber="1066">
 <INSDSeq>
```

```
  <INSDSeq_length>19</INSDSeq_length>
  <INSDSeq_moltype>RNA</INSDSeq_moltype>
  <INSDSeq_division>PAT</INSDSeq_division>
  <INSDSeq_feature-table>
   <INSDFeature>
    <INSDFeature_key>source</INSDFeature_key>
    <INSDFeature_location>1..19</INSDFeature_location>
    <INSDFeature_quals>
     <INSDQualifier>
      <INSDQualifier_name>mol_type</INSDQualifier_name>
      <INSDQualifier_value>other RNA</INSDQualifier_value>
     </INSDQualifier>
     <INSDQualifier id="q12224">
      <INSDQualifier_name>organism</INSDQualifier_name>
      <INSDQualifier_value>synthetic construct</INSDQualifier_value>
      <NonEnglishQualifier_value>合成構築體</NonEnglishQualifier_value>
     </INSDQualifier>
    </INSDFeature_quals>
   </INSDFeature>
  </INSDSeq_feature-table>
  <INSDSeq_sequence>aagcaggtgaggtcaggct</INSDSeq_sequence>
 </INSDSeq>
</SequenceData>
<SequenceData sequenceIDNumber="1067">
 <INSDSeq>
  <INSDSeq_length>19</INSDSeq_length>
  <INSDSeq_moltype>RNA</INSDSeq_moltype>
  <INSDSeq_division>PAT</INSDSeq_division>
  <INSDSeq_feature-table>
   <INSDFeature>
    <INSDFeature_key>source</INSDFeature_key>
    <INSDFeature_location>1..19</INSDFeature_location>
    <INSDFeature_quals>
     <INSDQualifier>
      <INSDQualifier_name>mol_type</INSDQualifier_name>
      <INSDQualifier_value>other RNA</INSDQualifier_value>
     </INSDQualifier>
     <INSDQualifier id="q12225">
      <INSDQualifier_name>organism</INSDQualifier_name>
```

```
      <INSDQualifier_value>synthetic construct</INSDQualifier_value>
      <NonEnglishQualifier_value>合成構築體</NonEnglishQualifier_value>
     </INSDQualifier>
    </INSDFeature_quals>
   </INSDFeature>
  </INSDSeq_feature-table>
  <INSDSeq_sequence>gcctgacctcacctgctta</INSDSeq_sequence>
 </INSDSeq>
</SequenceData>
<SequenceData sequenceIDNumber="1068">
 <INSDSeq>
  <INSDSeq_length>19</INSDSeq_length>
  <INSDSeq_moltype>RNA</INSDSeq_moltype>
  <INSDSeq_division>PAT</INSDSeq_division>
  <INSDSeq_feature-table>
   <INSDFeature>
    <INSDFeature_key>source</INSDFeature_key>
    <INSDFeature_location>1..19</INSDFeature_location>
    <INSDFeature_quals>
     <INSDQualifier>
      <INSDQualifier_name>mol_type</INSDQualifier_name>
      <INSDQualifier_value>other RNA</INSDQualifier_value>
     </INSDQualifier>
     <INSDQualifier id="q12226">
      <INSDQualifier_name>organism</INSDQualifier_name>
      <INSDQualifier_value>synthetic construct</INSDQualifier_value>
      <NonEnglishQualifier_value>合成構築體</NonEnglishQualifier_value>
     </INSDQualifier>
    </INSDFeature_quals>
   </INSDFeature>
  </INSDSeq_feature-table>
  <INSDSeq_sequence>taagcaggtgaggtcaggc</INSDSeq_sequence>
 </INSDSeq>
</SequenceData>
<SequenceData sequenceIDNumber="1069">
 <INSDSeq>
  <INSDSeq_length>19</INSDSeq_length>
  <INSDSeq_moltype>RNA</INSDSeq_moltype>
  <INSDSeq_division>PAT</INSDSeq_division>
```

```
  <INSDSeq_feature-table>
   <INSDFeature>
    <INSDFeature_key>source</INSDFeature_key>
    <INSDFeature_location>1..19</INSDFeature_location>
    <INSDFeature_quals>
     <INSDQualifier>
      <INSDQualifier_name>mol_type</INSDQualifier_name>
      <INSDQualifier_value>other RNA</INSDQualifier_value>
     </INSDQualifier>
     <INSDQualifier id="q12227">
      <INSDQualifier_name>organism</INSDQualifier_name>
      <INSDQualifier_value>synthetic construct</INSDQualifier_value>
      <NonEnglishQualifier_value>合成構築體</NonEnglishQualifier_value>
     </INSDQualifier>
    </INSDFeature_quals>
   </INSDFeature>
  </INSDSeq_feature-table>
  <INSDSeq_sequence>cctgacctcacctgcttaa</INSDSeq_sequence>
 </INSDSeq>
</SequenceData>
<SequenceData sequenceIDNumber="1070">
 <INSDSeq>
  <INSDSeq_length>19</INSDSeq_length>
  <INSDSeq_moltype>RNA</INSDSeq_moltype>
  <INSDSeq_division>PAT</INSDSeq_division>
  <INSDSeq_feature-table>
   <INSDFeature>
    <INSDFeature_key>source</INSDFeature_key>
    <INSDFeature_location>1..19</INSDFeature_location>
    <INSDFeature_quals>
     <INSDQualifier>
      <INSDQualifier_name>mol_type</INSDQualifier_name>
      <INSDQualifier_value>other RNA</INSDQualifier_value>
     </INSDQualifier>
     <INSDQualifier id="q12228">
      <INSDQualifier_name>organism</INSDQualifier_name>
      <INSDQualifier_value>synthetic construct</INSDQualifier_value>
      <NonEnglishQualifier_value>合成構築體</NonEnglishQualifier_value>
     </INSDQualifier>
```

```
      </INSDFeature_quals>
     </INSDFeature>
    </INSDSeq_feature-table>
    <INSDSeq_sequence>ttaagcaggtgaggtcagg</INSDSeq_sequence>
   </INSDSeq>
  </SequenceData>
  <SequenceData sequenceIDNumber="1071">
   <INSDSeq>
    <INSDSeq_length>19</INSDSeq_length>
    <INSDSeq_moltype>RNA</INSDSeq_moltype>
    <INSDSeq_division>PAT</INSDSeq_division>
    <INSDSeq_feature-table>
     <INSDFeature>
      <INSDFeature_key>source</INSDFeature_key>
      <INSDFeature_location>1..19</INSDFeature_location>
      <INSDFeature_quals>
       <INSDQualifier>
        <INSDQualifier_name>mol_type</INSDQualifier_name>
        <INSDQualifier_value>other RNA</INSDQualifier_value>
       </INSDQualifier>
       <INSDQualifier id="q12229">
        <INSDQualifier_name>organism</INSDQualifier_name>
        <INSDQualifier_value>synthetic construct</INSDQualifier_value>
        <NonEnglishQualifier_value>合成構築體</NonEnglishQualifier_value>
       </INSDQualifier>
      </INSDFeature_quals>
     </INSDFeature>
    </INSDSeq_feature-table>
    <INSDSeq_sequence>ctgacctcacctgcttaat</INSDSeq_sequence>
   </INSDSeq>
  </SequenceData>
  <SequenceData sequenceIDNumber="1072">
   <INSDSeq>
    <INSDSeq_length>19</INSDSeq_length>
    <INSDSeq_moltype>RNA</INSDSeq_moltype>
    <INSDSeq_division>PAT</INSDSeq_division>
    <INSDSeq_feature-table>
     <INSDFeature>
      <INSDFeature_key>source</INSDFeature_key>
```

```
      <INSDFeature_location>1..19</INSDFeature_location>
      <INSDFeature_quals>
       <INSDQualifier>
        <INSDQualifier_name>mol_type</INSDQualifier_name>
        <INSDQualifier_value>other RNA</INSDQualifier_value>
       </INSDQualifier>
       <INSDQualifier id="q12230">
        <INSDQualifier_name>organism</INSDQualifier_name>
        <INSDQualifier_value>synthetic construct</INSDQualifier_value>
        <NonEnglishQualifier_value>合成構築體</NonEnglishQualifier_value>
       </INSDQualifier>
      </INSDFeature_quals>
     </INSDFeature>
    </INSDSeq_feature-table>
    <INSDSeq_sequence>attaagcaggtgaggtcag</INSDSeq_sequence>
   </INSDSeq>
  </SequenceData>
  <SequenceData sequenceIDNumber="1073">
   <INSDSeq>
    <INSDSeq_length>19</INSDSeq_length>
    <INSDSeq_moltype>RNA</INSDSeq_moltype>
    <INSDSeq_division>PAT</INSDSeq_division>
    <INSDSeq_feature-table>
     <INSDFeature>
      <INSDFeature_key>source</INSDFeature_key>
      <INSDFeature_location>1..19</INSDFeature_location>
      <INSDFeature_quals>
       <INSDQualifier>
        <INSDQualifier_name>mol_type</INSDQualifier_name>
        <INSDQualifier_value>other RNA</INSDQualifier_value>
       </INSDQualifier>
       <INSDQualifier id="q12231">
        <INSDQualifier_name>organism</INSDQualifier_name>
        <INSDQualifier_value>synthetic construct</INSDQualifier_value>
        <NonEnglishQualifier_value>合成構築體</NonEnglishQualifier_value>
       </INSDQualifier>
      </INSDFeature_quals>
     </INSDFeature>
    </INSDSeq_feature-table>
```

```
  <INSDSeq_sequence>tgacctcacctgcttaatt</INSDSeq_sequence>
 </INSDSeq>
</SequenceData>
<SequenceData sequenceIDNumber="1074">
 <INSDSeq>
  <INSDSeq_length>19</INSDSeq_length>
  <INSDSeq_moltype>RNA</INSDSeq_moltype>
  <INSDSeq_division>PAT</INSDSeq_division>
  <INSDSeq_feature-table>
   <INSDFeature>
    <INSDFeature_key>source</INSDFeature_key>
    <INSDFeature_location>1..19</INSDFeature_location>
    <INSDFeature_quals>
     <INSDQualifier>
      <INSDQualifier_name>mol_type</INSDQualifier_name>
      <INSDQualifier_value>other RNA</INSDQualifier_value>
     </INSDQualifier>
     <INSDQualifier id="q12232">
      <INSDQualifier_name>organism</INSDQualifier_name>
      <INSDQualifier_value>synthetic construct</INSDQualifier_value>
      <NonEnglishQualifier_value>合成構築體</NonEnglishQualifier_value>
     </INSDQualifier>
    </INSDFeature_quals>
   </INSDFeature>
  </INSDSeq_feature-table>
  <INSDSeq_sequence>aattaagcaggtgaggtca</INSDSeq_sequence>
 </INSDSeq>
</SequenceData>
<SequenceData sequenceIDNumber="1075">
 <INSDSeq>
  <INSDSeq_length>19</INSDSeq_length>
  <INSDSeq_moltype>RNA</INSDSeq_moltype>
  <INSDSeq_division>PAT</INSDSeq_division>
  <INSDSeq_feature-table>
   <INSDFeature>
    <INSDFeature_key>source</INSDFeature_key>
    <INSDFeature_location>1..19</INSDFeature_location>
    <INSDFeature_quals>
     <INSDQualifier>
```

```
      <INSDQualifier_name>mol_type</INSDQualifier_name>
      <INSDQualifier_value>other RNA</INSDQualifier_value>
     </INSDQualifier>
     <INSDQualifier id="q12233">
      <INSDQualifier_name>organism</INSDQualifier_name>
      <INSDQualifier_value>synthetic construct</INSDQualifier_value>
      <NonEnglishQualifier_value>合成構築體</NonEnglishQualifier_value>
     </INSDQualifier>
    </INSDFeature_quals>
   </INSDFeature>
  </INSDSeq_feature-table>
  <INSDSeq_sequence>gacctcacctgcttaattg</INSDSeq_sequence>
 </INSDSeq>
</SequenceData>
<SequenceData sequenceIDNumber="1076">
 <INSDSeq>
  <INSDSeq_length>19</INSDSeq_length>
  <INSDSeq_moltype>RNA</INSDSeq_moltype>
  <INSDSeq_division>PAT</INSDSeq_division>
  <INSDSeq_feature-table>
   <INSDFeature>
    <INSDFeature_key>source</INSDFeature_key>
    <INSDFeature_location>1..19</INSDFeature_location>
    <INSDFeature_quals>
     <INSDQualifier>
      <INSDQualifier_name>mol_type</INSDQualifier_name>
      <INSDQualifier_value>other RNA</INSDQualifier_value>
     </INSDQualifier>
     <INSDQualifier id="q12234">
      <INSDQualifier_name>organism</INSDQualifier_name>
      <INSDQualifier_value>synthetic construct</INSDQualifier_value>
      <NonEnglishQualifier_value>合成構築體</NonEnglishQualifier_value>
     </INSDQualifier>
    </INSDFeature_quals>
   </INSDFeature>
  </INSDSeq_feature-table>
  <INSDSeq_sequence>caattaagcaggtgaggtc</INSDSeq_sequence>
 </INSDSeq>
</SequenceData>
```

```
<SequenceData sequenceIDNumber="1077">
 <INSDSeq>
  <INSDSeq_length>19</INSDSeq_length>
  <INSDSeq_moltype>RNA</INSDSeq_moltype>
  <INSDSeq_division>PAT</INSDSeq_division>
  <INSDSeq_feature-table>
   <INSDFeature>
    <INSDFeature_key>source</INSDFeature_key>
    <INSDFeature_location>1..19</INSDFeature_location>
    <INSDFeature_quals>
     <INSDQualifier>
      <INSDQualifier_name>mol_type</INSDQualifier_name>
      <INSDQualifier_value>other RNA</INSDQualifier_value>
     </INSDQualifier>
     <INSDQualifier id="q12235">
      <INSDQualifier_name>organism</INSDQualifier_name>
      <INSDQualifier_value>synthetic construct</INSDQualifier_value>
      <NonEnglishQualifier_value>合成構築體</NonEnglishQualifier_value>
     </INSDQualifier>
    </INSDFeature_quals>
   </INSDFeature>
  </INSDSeq_feature-table>
  <INSDSeq_sequence>acctcacctgcttaattga</INSDSeq_sequence>
 </INSDSeq>
</SequenceData>
<SequenceData sequenceIDNumber="1078">
 <INSDSeq>
  <INSDSeq_length>19</INSDSeq_length>
  <INSDSeq_moltype>RNA</INSDSeq_moltype>
  <INSDSeq_division>PAT</INSDSeq_division>
  <INSDSeq_feature-table>
   <INSDFeature>
    <INSDFeature_key>source</INSDFeature_key>
    <INSDFeature_location>1..19</INSDFeature_location>
    <INSDFeature_quals>
     <INSDQualifier>
      <INSDQualifier_name>mol_type</INSDQualifier_name>
      <INSDQualifier_value>other RNA</INSDQualifier_value>
     </INSDQualifier>
```

```
      <INSDQualifier id="q12236">
       <INSDQualifier_name>organism</INSDQualifier_name>
       <INSDQualifier_value>synthetic construct</INSDQualifier_value>
       <NonEnglishQualifier_value>合成構築體</NonEnglishQualifier_value>
      </INSDQualifier>
     </INSDFeature_quals>
    </INSDFeature>
   </INSDSeq_feature-table>
   <INSDSeq_sequence>tcaattaagcaggtgaggt</INSDSeq_sequence>
  </INSDSeq>
</SequenceData>
<SequenceData sequenceIDNumber="1079">
 <INSDSeq>
  <INSDSeq_length>19</INSDSeq_length>
  <INSDSeq_moltype>RNA</INSDSeq_moltype>
  <INSDSeq_division>PAT</INSDSeq_division>
  <INSDSeq_feature-table>
   <INSDFeature>
    <INSDFeature_key>source</INSDFeature_key>
    <INSDFeature_location>1..19</INSDFeature_location>
    <INSDFeature_quals>
     <INSDQualifier>
      <INSDQualifier_name>mol_type</INSDQualifier_name>
      <INSDQualifier_value>other RNA</INSDQualifier_value>
     </INSDQualifier>
     <INSDQualifier id="q12237">
      <INSDQualifier_name>organism</INSDQualifier_name>
      <INSDQualifier_value>synthetic construct</INSDQualifier_value>
      <NonEnglishQualifier_value>合成構築體</NonEnglishQualifier_value>
     </INSDQualifier>
    </INSDFeature_quals>
   </INSDFeature>
  </INSDSeq_feature-table>
  <INSDSeq_sequence>cctcacctgcttaattgac</INSDSeq_sequence>
 </INSDSeq>
</SequenceData>
<SequenceData sequenceIDNumber="1080">
 <INSDSeq>
  <INSDSeq_length>19</INSDSeq_length>
```

```
  <INSDSeq_moltype>RNA</INSDSeq_moltype>
  <INSDSeq_division>PAT</INSDSeq_division>
  <INSDSeq_feature-table>
   <INSDFeature>
    <INSDFeature_key>source</INSDFeature_key>
    <INSDFeature_location>1..19</INSDFeature_location>
    <INSDFeature_quals>
     <INSDQualifier>
      <INSDQualifier_name>mol_type</INSDQualifier_name>
      <INSDQualifier_value>other RNA</INSDQualifier_value>
     </INSDQualifier>
     <INSDQualifier id="q12238">
      <INSDQualifier_name>organism</INSDQualifier_name>
      <INSDQualifier_value>synthetic construct</INSDQualifier_value>
      <NonEnglishQualifier_value>合成構築體</NonEnglishQualifier_value>
     </INSDQualifier>
    </INSDFeature_quals>
   </INSDFeature>
  </INSDSeq_feature-table>
  <INSDSeq_sequence>gtcaattaagcaggtgagg</INSDSeq_sequence>
 </INSDSeq>
</SequenceData>
<SequenceData sequenceIDNumber="1081">
 <INSDSeq>
  <INSDSeq_length>19</INSDSeq_length>
  <INSDSeq_moltype>RNA</INSDSeq_moltype>
  <INSDSeq_division>PAT</INSDSeq_division>
  <INSDSeq_feature-table>
   <INSDFeature>
    <INSDFeature_key>source</INSDFeature_key>
    <INSDFeature_location>1..19</INSDFeature_location>
    <INSDFeature_quals>
     <INSDQualifier>
      <INSDQualifier_name>mol_type</INSDQualifier_name>
      <INSDQualifier_value>other RNA</INSDQualifier_value>
     </INSDQualifier>
     <INSDQualifier id="q12239">
      <INSDQualifier_name>organism</INSDQualifier_name>
      <INSDQualifier_value>synthetic construct</INSDQualifier_value>
```

```
      <NonEnglishQualifier_value>合成構築體</NonEnglishQualifier_value>
     </INSDQualifier>
    </INSDFeature_quals>
   </INSDFeature>
  </INSDSeq_feature-table>
  <INSDSeq_sequence>ctcacctgcttaattgaca</INSDSeq_sequence>
 </INSDSeq>
</SequenceData>
<SequenceData sequenceIDNumber="1082">
 <INSDSeq>
  <INSDSeq_length>19</INSDSeq_length>
  <INSDSeq_moltype>RNA</INSDSeq_moltype>
  <INSDSeq_division>PAT</INSDSeq_division>
  <INSDSeq_feature-table>
   <INSDFeature>
    <INSDFeature_key>source</INSDFeature_key>
    <INSDFeature_location>1..19</INSDFeature_location>
    <INSDFeature_quals>
     <INSDQualifier>
      <INSDQualifier_name>mol_type</INSDQualifier_name>
      <INSDQualifier_value>other RNA</INSDQualifier_value>
     </INSDQualifier>
     <INSDQualifier id="q12240">
      <INSDQualifier_name>organism</INSDQualifier_name>
      <INSDQualifier_value>synthetic construct</INSDQualifier_value>
      <NonEnglishQualifier_value>合成構築體</NonEnglishQualifier_value>
     </INSDQualifier>
    </INSDFeature_quals>
   </INSDFeature>
  </INSDSeq_feature-table>
  <INSDSeq_sequence>tgtcaattaagcaggtgag</INSDSeq_sequence>
 </INSDSeq>
</SequenceData>
<SequenceData sequenceIDNumber="1083">
 <INSDSeq>
  <INSDSeq_length>19</INSDSeq_length>
  <INSDSeq_moltype>RNA</INSDSeq_moltype>
  <INSDSeq_division>PAT</INSDSeq_division>
  <INSDSeq_feature-table>
```

```
    <INSDFeature>
     <INSDFeature_key>source</INSDFeature_key>
     <INSDFeature_location>1..19</INSDFeature_location>
     <INSDFeature_quals>
      <INSDQualifier>
       <INSDQualifier_name>mol_type</INSDQualifier_name>
       <INSDQualifier_value>other RNA</INSDQualifier_value>
      </INSDQualifier>
      <INSDQualifier id="q12241">
       <INSDQualifier_name>organism</INSDQualifier_name>
       <INSDQualifier_value>synthetic construct</INSDQualifier_value>
       <NonEnglishQualifier_value>合成構築體</NonEnglishQualifier_value>
      </INSDQualifier>
     </INSDFeature_quals>
    </INSDFeature>
   </INSDSeq_feature-table>
   <INSDSeq_sequence>tcacctgcttaattgacac</INSDSeq_sequence>
  </INSDSeq>
</SequenceData>
<SequenceData sequenceIDNumber="1084">
 <INSDSeq>
  <INSDSeq_length>19</INSDSeq_length>
  <INSDSeq_moltype>RNA</INSDSeq_moltype>
  <INSDSeq_division>PAT</INSDSeq_division>
  <INSDSeq_feature-table>
   <INSDFeature>
    <INSDFeature_key>source</INSDFeature_key>
    <INSDFeature_location>1..19</INSDFeature_location>
    <INSDFeature_quals>
     <INSDQualifier>
      <INSDQualifier_name>mol_type</INSDQualifier_name>
      <INSDQualifier_value>other RNA</INSDQualifier_value>
     </INSDQualifier>
     <INSDQualifier id="q12242">
      <INSDQualifier_name>organism</INSDQualifier_name>
      <INSDQualifier_value>synthetic construct</INSDQualifier_value>
      <NonEnglishQualifier_value>合成構築體</NonEnglishQualifier_value>
     </INSDQualifier>
    </INSDFeature_quals>
```

```
    </INSDFeature>
   </INSDSeq_feature-table>
   <INSDSeq_sequence>gtgtcaattaagcaggtga</INSDSeq_sequence>
  </INSDSeq>
 </SequenceData>
 <SequenceData sequenceIDNumber="1085">
  <INSDSeq>
   <INSDSeq_length>19</INSDSeq_length>
   <INSDSeq_moltype>RNA</INSDSeq_moltype>
   <INSDSeq_division>PAT</INSDSeq_division>
   <INSDSeq_feature-table>
    <INSDFeature>
     <INSDFeature_key>source</INSDFeature_key>
     <INSDFeature_location>1..19</INSDFeature_location>
     <INSDFeature_quals>
      <INSDQualifier>
       <INSDQualifier_name>mol_type</INSDQualifier_name>
       <INSDQualifier_value>other RNA</INSDQualifier_value>
      </INSDQualifier>
      <INSDQualifier id="q12243">
       <INSDQualifier_name>organism</INSDQualifier_name>
       <INSDQualifier_value>synthetic construct</INSDQualifier_value>
       <NonEnglishQualifier_value>合成構築體</NonEnglishQualifier_value>
      </INSDQualifier>
     </INSDFeature_quals>
    </INSDFeature>
   </INSDSeq_feature-table>
   <INSDSeq_sequence>cacctgcttaattgacacc</INSDSeq_sequence>
  </INSDSeq>
 </SequenceData>
 <SequenceData sequenceIDNumber="1086">
  <INSDSeq>
   <INSDSeq_length>19</INSDSeq_length>
   <INSDSeq_moltype>RNA</INSDSeq_moltype>
   <INSDSeq_division>PAT</INSDSeq_division>
   <INSDSeq_feature-table>
    <INSDFeature>
     <INSDFeature_key>source</INSDFeature_key>
     <INSDFeature_location>1..19</INSDFeature_location>
```

```
      <INSDFeature_quals>
       <INSDQualifier>
        <INSDQualifier_name>mol_type</INSDQualifier_name>
        <INSDQualifier_value>other RNA</INSDQualifier_value>
       </INSDQualifier>
       <INSDQualifier id="q12244">
        <INSDQualifier_name>organism</INSDQualifier_name>
        <INSDQualifier_value>synthetic construct</INSDQualifier_value>
        <NonEnglishQualifier_value>合成構築體</NonEnglishQualifier_value>
       </INSDQualifier>
      </INSDFeature_quals>
     </INSDFeature>
    </INSDSeq_feature-table>
    <INSDSeq_sequence>ggtgtcaattaagcaggtg</INSDSeq_sequence>
   </INSDSeq>
  </SequenceData>
  <SequenceData sequenceIDNumber="1087">
   <INSDSeq>
    <INSDSeq_length>19</INSDSeq_length>
    <INSDSeq_moltype>RNA</INSDSeq_moltype>
    <INSDSeq_division>PAT</INSDSeq_division>
    <INSDSeq_feature-table>
     <INSDFeature>
      <INSDFeature_key>source</INSDFeature_key>
      <INSDFeature_location>1..19</INSDFeature_location>
      <INSDFeature_quals>
       <INSDQualifier>
        <INSDQualifier_name>mol_type</INSDQualifier_name>
        <INSDQualifier_value>other RNA</INSDQualifier_value>
       </INSDQualifier>
       <INSDQualifier id="q12245">
        <INSDQualifier_name>organism</INSDQualifier_name>
        <INSDQualifier_value>synthetic construct</INSDQualifier_value>
        <NonEnglishQualifier_value>合成構築體</NonEnglishQualifier_value>
       </INSDQualifier>
      </INSDFeature_quals>
     </INSDFeature>
    </INSDSeq_feature-table>
    <INSDSeq_sequence>acctgcttaattgacacca</INSDSeq_sequence>
```

```
 </INSDSeq>
</SequenceData>
<SequenceData sequenceIDNumber="1088">
 <INSDSeq>
  <INSDSeq_length>19</INSDSeq_length>
  <INSDSeq_moltype>RNA</INSDSeq_moltype>
  <INSDSeq_division>PAT</INSDSeq_division>
  <INSDSeq_feature-table>
   <INSDFeature>
    <INSDFeature_key>source</INSDFeature_key>
    <INSDFeature_location>1..19</INSDFeature_location>
    <INSDFeature_quals>
     <INSDQualifier>
      <INSDQualifier_name>mol_type</INSDQualifier_name>
      <INSDQualifier_value>other RNA</INSDQualifier_value>
     </INSDQualifier>
     <INSDQualifier id="q12246">
      <INSDQualifier_name>organism</INSDQualifier_name>
      <INSDQualifier_value>synthetic construct</INSDQualifier_value>
      <NonEnglishQualifier_value>合成構築體</NonEnglishQualifier_value>
     </INSDQualifier>
    </INSDFeature_quals>
   </INSDFeature>
  </INSDSeq_feature-table>
  <INSDSeq_sequence>tggtgtcaattaagcaggt</INSDSeq_sequence>
 </INSDSeq>
</SequenceData>
<SequenceData sequenceIDNumber="1089">
 <INSDSeq>
  <INSDSeq_length>19</INSDSeq_length>
  <INSDSeq_moltype>RNA</INSDSeq_moltype>
  <INSDSeq_division>PAT</INSDSeq_division>
  <INSDSeq_feature-table>
   <INSDFeature>
    <INSDFeature_key>source</INSDFeature_key>
    <INSDFeature_location>1..19</INSDFeature_location>
    <INSDFeature_quals>
     <INSDQualifier>
      <INSDQualifier_name>mol_type</INSDQualifier_name>
```

```
      <INSDQualifier_value>other RNA</INSDQualifier_value>
     </INSDQualifier>
     <INSDQualifier id="q12247">
      <INSDQualifier_name>organism</INSDQualifier_name>
      <INSDQualifier_value>synthetic construct</INSDQualifier_value>
      <NonEnglishQualifier_value>合成構築體</NonEnglishQualifier_value>
     </INSDQualifier>
    </INSDFeature_quals>
   </INSDFeature>
  </INSDSeq_feature-table>
  <INSDSeq_sequence>cctgcttaattgacaccaa</INSDSeq_sequence>
 </INSDSeq>
</SequenceData>
<SequenceData sequenceIDNumber="1090">
 <INSDSeq>
  <INSDSeq_length>19</INSDSeq_length>
  <INSDSeq_moltype>RNA</INSDSeq_moltype>
  <INSDSeq_division>PAT</INSDSeq_division>
  <INSDSeq_feature-table>
   <INSDFeature>
    <INSDFeature_key>source</INSDFeature_key>
    <INSDFeature_location>1..19</INSDFeature_location>
    <INSDFeature_quals>
     <INSDQualifier>
      <INSDQualifier_name>mol_type</INSDQualifier_name>
      <INSDQualifier_value>other RNA</INSDQualifier_value>
     </INSDQualifier>
     <INSDQualifier id="q12248">
      <INSDQualifier_name>organism</INSDQualifier_name>
      <INSDQualifier_value>synthetic construct</INSDQualifier_value>
      <NonEnglishQualifier_value>合成構築體</NonEnglishQualifier_value>
     </INSDQualifier>
    </INSDFeature_quals>
   </INSDFeature>
  </INSDSeq_feature-table>
  <INSDSeq_sequence>ttggtgtcaattaagcagg</INSDSeq_sequence>
 </INSDSeq>
</SequenceData>
<SequenceData sequenceIDNumber="1091">
```

```
 <INSDSeq>
  <INSDSeq_length>19</INSDSeq_length>
  <INSDSeq_moltype>RNA</INSDSeq_moltype>
  <INSDSeq_division>PAT</INSDSeq_division>
  <INSDSeq_feature-table>
   <INSDFeature>
    <INSDFeature_key>source</INSDFeature_key>
    <INSDFeature_location>1..19</INSDFeature_location>
    <INSDFeature_quals>
     <INSDQualifier>
      <INSDQualifier_name>mol_type</INSDQualifier_name>
      <INSDQualifier_value>other RNA</INSDQualifier_value>
     </INSDQualifier>
     <INSDQualifier id="q12249">
      <INSDQualifier_name>organism</INSDQualifier_name>
      <INSDQualifier_value>synthetic construct</INSDQualifier_value>
      <NonEnglishQualifier_value>合成構築體</NonEnglishQualifier_value>
     </INSDQualifier>
    </INSDFeature_quals>
   </INSDFeature>
  </INSDSeq_feature-table>
  <INSDSeq_sequence>ctgcttaattgacaccaac</INSDSeq_sequence>
 </INSDSeq>
</SequenceData>
<SequenceData sequenceIDNumber="1092">
 <INSDSeq>
  <INSDSeq_length>19</INSDSeq_length>
  <INSDSeq_moltype>RNA</INSDSeq_moltype>
  <INSDSeq_division>PAT</INSDSeq_division>
  <INSDSeq_feature-table>
   <INSDFeature>
    <INSDFeature_key>source</INSDFeature_key>
    <INSDFeature_location>1..19</INSDFeature_location>
    <INSDFeature_quals>
     <INSDQualifier>
      <INSDQualifier_name>mol_type</INSDQualifier_name>
      <INSDQualifier_value>other RNA</INSDQualifier_value>
     </INSDQualifier>
     <INSDQualifier id="q12250">
```

```
      <INSDQualifier_name>organism</INSDQualifier_name>
      <INSDQualifier_value>synthetic construct</INSDQualifier_value>
      <NonEnglishQualifier_value>合成構築體</NonEnglishQualifier_value>
     </INSDQualifier>
    </INSDFeature_quals>
   </INSDFeature>
  </INSDSeq_feature-table>
  <INSDSeq_sequence>gttggtgtcaattaagcag</INSDSeq_sequence>
 </INSDSeq>
</SequenceData>
<SequenceData sequenceIDNumber="1093">
 <INSDSeq>
  <INSDSeq_length>19</INSDSeq_length>
  <INSDSeq_moltype>RNA</INSDSeq_moltype>
  <INSDSeq_division>PAT</INSDSeq_division>
  <INSDSeq_feature-table>
   <INSDFeature>
    <INSDFeature_key>source</INSDFeature_key>
    <INSDFeature_location>1..19</INSDFeature_location>
    <INSDFeature_quals>
     <INSDQualifier>
      <INSDQualifier_name>mol_type</INSDQualifier_name>
      <INSDQualifier_value>other RNA</INSDQualifier_value>
     </INSDQualifier>
     <INSDQualifier id="q12251">
      <INSDQualifier_name>organism</INSDQualifier_name>
      <INSDQualifier_value>synthetic construct</INSDQualifier_value>
      <NonEnglishQualifier_value>合成構築體</NonEnglishQualifier_value>
     </INSDQualifier>
    </INSDFeature_quals>
   </INSDFeature>
  </INSDSeq_feature-table>
  <INSDSeq_sequence>tgcttaattgacaccaact</INSDSeq_sequence>
 </INSDSeq>
</SequenceData>
<SequenceData sequenceIDNumber="1094">
 <INSDSeq>
  <INSDSeq_length>19</INSDSeq_length>
  <INSDSeq_moltype>RNA</INSDSeq_moltype>
```

```
  <INSDSeq_division>PAT</INSDSeq_division>
  <INSDSeq_feature-table>
   <INSDFeature>
    <INSDFeature_key>source</INSDFeature_key>
    <INSDFeature_location>1..19</INSDFeature_location>
    <INSDFeature_quals>
     <INSDQualifier>
      <INSDQualifier_name>mol_type</INSDQualifier_name>
      <INSDQualifier_value>other RNA</INSDQualifier_value>
     </INSDQualifier>
     <INSDQualifier id="q12252">
      <INSDQualifier_name>organism</INSDQualifier_name>
      <INSDQualifier_value>synthetic construct</INSDQualifier_value>
      <NonEnglishQualifier_value>合成構築體</NonEnglishQualifier_value>
     </INSDQualifier>
    </INSDFeature_quals>
   </INSDFeature>
  </INSDSeq_feature-table>
  <INSDSeq_sequence>agttggtgtcaattaagca</INSDSeq_sequence>
 </INSDSeq>
</SequenceData>
<SequenceData sequenceIDNumber="1095">
 <INSDSeq>
  <INSDSeq_length>19</INSDSeq_length>
  <INSDSeq_moltype>RNA</INSDSeq_moltype>
  <INSDSeq_division>PAT</INSDSeq_division>
  <INSDSeq_feature-table>
   <INSDFeature>
    <INSDFeature_key>source</INSDFeature_key>
    <INSDFeature_location>1..19</INSDFeature_location>
    <INSDFeature_quals>
     <INSDQualifier>
      <INSDQualifier_name>mol_type</INSDQualifier_name>
      <INSDQualifier_value>other RNA</INSDQualifier_value>
     </INSDQualifier>
     <INSDQualifier id="q12253">
      <INSDQualifier_name>organism</INSDQualifier_name>
      <INSDQualifier_value>synthetic construct</INSDQualifier_value>
      <NonEnglishQualifier_value>合成構築體</NonEnglishQualifier_value>
```

```
      </INSDQualifier>
     </INSDFeature_quals>
    </INSDFeature>
   </INSDSeq_feature-table>
   <INSDSeq_sequence>gcttaattgacaccaactt</INSDSeq_sequence>
  </INSDSeq>
</SequenceData>
<SequenceData sequenceIDNumber="1096">
 <INSDSeq>
  <INSDSeq_length>19</INSDSeq_length>
  <INSDSeq_moltype>RNA</INSDSeq_moltype>
  <INSDSeq_division>PAT</INSDSeq_division>
  <INSDSeq_feature-table>
   <INSDFeature>
    <INSDFeature_key>source</INSDFeature_key>
    <INSDFeature_location>1..19</INSDFeature_location>
    <INSDFeature_quals>
     <INSDQualifier>
      <INSDQualifier_name>mol_type</INSDQualifier_name>
      <INSDQualifier_value>other RNA</INSDQualifier_value>
     </INSDQualifier>
     <INSDQualifier id="q12254">
      <INSDQualifier_name>organism</INSDQualifier_name>
      <INSDQualifier_value>synthetic construct</INSDQualifier_value>
      <NonEnglishQualifier_value>合成構築體</NonEnglishQualifier_value>
     </INSDQualifier>
    </INSDFeature_quals>
   </INSDFeature>
  </INSDSeq_feature-table>
  <INSDSeq_sequence>aagttggtgtcaattaagc</INSDSeq_sequence>
 </INSDSeq>
</SequenceData>
<SequenceData sequenceIDNumber="1097">
 <INSDSeq>
  <INSDSeq_length>19</INSDSeq_length>
  <INSDSeq_moltype>RNA</INSDSeq_moltype>
  <INSDSeq_division>PAT</INSDSeq_division>
  <INSDSeq_feature-table>
   <INSDFeature>
```

```
    <INSDFeature_key>source</INSDFeature_key>
    <INSDFeature_location>1..19</INSDFeature_location>
    <INSDFeature_quals>
     <INSDQualifier>
      <INSDQualifier_name>mol_type</INSDQualifier_name>
      <INSDQualifier_value>other RNA</INSDQualifier_value>
     </INSDQualifier>
     <INSDQualifier id="q12255">
      <INSDQualifier_name>organism</INSDQualifier_name>
      <INSDQualifier_value>synthetic construct</INSDQualifier_value>
      <NonEnglishQualifier_value>合成構築體</NonEnglishQualifier_value>
     </INSDQualifier>
    </INSDFeature_quals>
   </INSDFeature>
  </INSDSeq_feature-table>
  <INSDSeq_sequence>cttaattgacaccaacttt</INSDSeq_sequence>
 </INSDSeq>
</SequenceData>
<SequenceData sequenceIDNumber="1098">
 <INSDSeq>
  <INSDSeq_length>19</INSDSeq_length>
  <INSDSeq_moltype>RNA</INSDSeq_moltype>
  <INSDSeq_division>PAT</INSDSeq_division>
  <INSDSeq_feature-table>
   <INSDFeature>
    <INSDFeature_key>source</INSDFeature_key>
    <INSDFeature_location>1..19</INSDFeature_location>
    <INSDFeature_quals>
     <INSDQualifier>
      <INSDQualifier_name>mol_type</INSDQualifier_name>
      <INSDQualifier_value>other RNA</INSDQualifier_value>
     </INSDQualifier>
     <INSDQualifier id="q12256">
      <INSDQualifier_name>organism</INSDQualifier_name>
      <INSDQualifier_value>synthetic construct</INSDQualifier_value>
      <NonEnglishQualifier_value>合成構築體</NonEnglishQualifier_value>
     </INSDQualifier>
    </INSDFeature_quals>
   </INSDFeature>
```

```
  </INSDSeq_feature-table>
  <INSDSeq_sequence>aaagttggtgtcaattaag</INSDSeq_sequence>
 </INSDSeq>
</SequenceData>
<SequenceData sequenceIDNumber="1099">
 <INSDSeq>
  <INSDSeq_length>19</INSDSeq_length>
  <INSDSeq_moltype>RNA</INSDSeq_moltype>
  <INSDSeq_division>PAT</INSDSeq_division>
  <INSDSeq_feature-table>
   <INSDFeature>
    <INSDFeature_key>source</INSDFeature_key>
    <INSDFeature_location>1..19</INSDFeature_location>
    <INSDFeature_quals>
     <INSDQualifier>
      <INSDQualifier_name>mol_type</INSDQualifier_name>
      <INSDQualifier_value>other RNA</INSDQualifier_value>
     </INSDQualifier>
     <INSDQualifier id="q12257">
      <INSDQualifier_name>organism</INSDQualifier_name>
      <INSDQualifier_value>synthetic construct</INSDQualifier_value>
      <NonEnglishQualifier_value>合成構築體</NonEnglishQualifier_value>
     </INSDQualifier>
    </INSDFeature_quals>
   </INSDFeature>
  </INSDSeq_feature-table>
  <INSDSeq_sequence>ttaattgacaccaactttt</INSDSeq_sequence>
 </INSDSeq>
</SequenceData>
<SequenceData sequenceIDNumber="1100">
 <INSDSeq>
  <INSDSeq_length>19</INSDSeq_length>
  <INSDSeq_moltype>RNA</INSDSeq_moltype>
  <INSDSeq_division>PAT</INSDSeq_division>
  <INSDSeq_feature-table>
   <INSDFeature>
    <INSDFeature_key>source</INSDFeature_key>
    <INSDFeature_location>1..19</INSDFeature_location>
    <INSDFeature_quals>
```

```
      <INSDQualifier>
       <INSDQualifier_name>mol_type</INSDQualifier_name>
       <INSDQualifier_value>other RNA</INSDQualifier_value>
      </INSDQualifier>
      <INSDQualifier id="q12258">
       <INSDQualifier_name>organism</INSDQualifier_name>
       <INSDQualifier_value>synthetic construct</INSDQualifier_value>
       <NonEnglishQualifier_value>合成構築體</NonEnglishQualifier_value>
      </INSDQualifier>
     </INSDFeature_quals>
    </INSDFeature>
   </INSDSeq_feature-table>
   <INSDSeq_sequence>aaaagttggtgtcaattaa</INSDSeq_sequence>
  </INSDSeq>
</SequenceData>
<SequenceData sequenceIDNumber="1101">
 <INSDSeq>
  <INSDSeq_length>19</INSDSeq_length>
  <INSDSeq_moltype>RNA</INSDSeq_moltype>
  <INSDSeq_division>PAT</INSDSeq_division>
  <INSDSeq_feature-table>
   <INSDFeature>
    <INSDFeature_key>source</INSDFeature_key>
    <INSDFeature_location>1..19</INSDFeature_location>
    <INSDFeature_quals>
     <INSDQualifier>
      <INSDQualifier_name>mol_type</INSDQualifier_name>
      <INSDQualifier_value>other RNA</INSDQualifier_value>
     </INSDQualifier>
     <INSDQualifier id="q12259">
      <INSDQualifier_name>organism</INSDQualifier_name>
      <INSDQualifier_value>synthetic construct</INSDQualifier_value>
      <NonEnglishQualifier_value>合成構築體</NonEnglishQualifier_value>
     </INSDQualifier>
    </INSDFeature_quals>
   </INSDFeature>
  </INSDSeq_feature-table>
  <INSDSeq_sequence>taattgacaccaacttttc</INSDSeq_sequence>
 </INSDSeq>
```

```
</SequenceData>
<SequenceData sequenceIDNumber="1102">
 <INSDSeq>
  <INSDSeq_length>19</INSDSeq_length>
  <INSDSeq_moltype>RNA</INSDSeq_moltype>
  <INSDSeq_division>PAT</INSDSeq_division>
  <INSDSeq_feature-table>
   <INSDFeature>
    <INSDFeature_key>source</INSDFeature_key>
    <INSDFeature_location>1..19</INSDFeature_location>
    <INSDFeature_quals>
     <INSDQualifier>
      <INSDQualifier_name>mol_type</INSDQualifier_name>
      <INSDQualifier_value>other RNA</INSDQualifier_value>
     </INSDQualifier>
     <INSDQualifier id="q12260">
      <INSDQualifier_name>organism</INSDQualifier_name>
      <INSDQualifier_value>synthetic construct</INSDQualifier_value>
      <NonEnglishQualifier_value>合成構築體</NonEnglishQualifier_value>
     </INSDQualifier>
    </INSDFeature_quals>
   </INSDFeature>
  </INSDSeq_feature-table>
  <INSDSeq_sequence>gaaaagttggtgtcaatta</INSDSeq_sequence>
 </INSDSeq>
</SequenceData>
<SequenceData sequenceIDNumber="1103">
 <INSDSeq>
  <INSDSeq_length>19</INSDSeq_length>
  <INSDSeq_moltype>RNA</INSDSeq_moltype>
  <INSDSeq_division>PAT</INSDSeq_division>
  <INSDSeq_feature-table>
   <INSDFeature>
    <INSDFeature_key>source</INSDFeature_key>
    <INSDFeature_location>1..19</INSDFeature_location>
    <INSDFeature_quals>
     <INSDQualifier>
      <INSDQualifier_name>mol_type</INSDQualifier_name>
      <INSDQualifier_value>other RNA</INSDQualifier_value>
```

```
      </INSDQualifier>
      <INSDQualifier id="q12261">
       <INSDQualifier_name>organism</INSDQualifier_name>
       <INSDQualifier_value>synthetic construct</INSDQualifier_value>
       <NonEnglishQualifier_value>合成構築體</NonEnglishQualifier_value>
      </INSDQualifier>
     </INSDFeature_quals>
    </INSDFeature>
   </INSDSeq_feature-table>
   <INSDSeq_sequence>attgaaggggtgctgtgct</INSDSeq_sequence>
  </INSDSeq>
</SequenceData>
<SequenceData sequenceIDNumber="1104">
 <INSDSeq>
  <INSDSeq_length>19</INSDSeq_length>
  <INSDSeq_moltype>RNA</INSDSeq_moltype>
  <INSDSeq_division>PAT</INSDSeq_division>
  <INSDSeq_feature-table>
   <INSDFeature>
    <INSDFeature_key>source</INSDFeature_key>
    <INSDFeature_location>1..19</INSDFeature_location>
    <INSDFeature_quals>
     <INSDQualifier>
      <INSDQualifier_name>mol_type</INSDQualifier_name>
      <INSDQualifier_value>other RNA</INSDQualifier_value>
     </INSDQualifier>
     <INSDQualifier id="q12262">
      <INSDQualifier_name>organism</INSDQualifier_name>
      <INSDQualifier_value>synthetic construct</INSDQualifier_value>
      <NonEnglishQualifier_value>合成構築體</NonEnglishQualifier_value>
     </INSDQualifier>
    </INSDFeature_quals>
   </INSDFeature>
  </INSDSeq_feature-table>
  <INSDSeq_sequence>agcacagcacccccttcaat</INSDSeq_sequence>
 </INSDSeq>
</SequenceData>
<SequenceData sequenceIDNumber="1105">
 <INSDSeq>
```

```
  <INSDSeq_length>19</INSDSeq_length>
  <INSDSeq_moltype>RNA</INSDSeq_moltype>
  <INSDSeq_division>PAT</INSDSeq_division>
  <INSDSeq_feature-table>
   <INSDFeature>
    <INSDFeature_key>source</INSDFeature_key>
    <INSDFeature_location>1..19</INSDFeature_location>
    <INSDFeature_quals>
     <INSDQualifier>
      <INSDQualifier_name>mol_type</INSDQualifier_name>
      <INSDQualifier_value>other RNA</INSDQualifier_value>
     </INSDQualifier>
     <INSDQualifier id="q12263">
      <INSDQualifier_name>organism</INSDQualifier_name>
      <INSDQualifier_value>synthetic construct</INSDQualifier_value>
      <NonEnglishQualifier_value>合成構築體</NonEnglishQualifier_value>
     </INSDQualifier>
    </INSDFeature_quals>
   </INSDFeature>
  </INSDSeq_feature-table>
  <INSDSeq_sequence>cttggacaaaaggattgtg</INSDSeq_sequence>
 </INSDSeq>
</SequenceData>
<SequenceData sequenceIDNumber="1106">
 <INSDSeq>
  <INSDSeq_length>19</INSDSeq_length>
  <INSDSeq_moltype>RNA</INSDSeq_moltype>
  <INSDSeq_division>PAT</INSDSeq_division>
  <INSDSeq_feature-table>
   <INSDFeature>
    <INSDFeature_key>source</INSDFeature_key>
    <INSDFeature_location>1..19</INSDFeature_location>
    <INSDFeature_quals>
     <INSDQualifier>
      <INSDQualifier_name>mol_type</INSDQualifier_name>
      <INSDQualifier_value>other RNA</INSDQualifier_value>
     </INSDQualifier>
     <INSDQualifier id="q12264">
      <INSDQualifier_name>organism</INSDQualifier_name>
```

```
      <INSDQualifier_value>synthetic construct</INSDQualifier_value>
      <NonEnglishQualifier_value>合成構築體</NonEnglishQualifier_value>
     </INSDQualifier>
    </INSDFeature_quals>
   </INSDFeature>
  </INSDSeq_feature-table>
  <INSDSeq_sequence>cacaatccttttgtccaag</INSDSeq_sequence>
 </INSDSeq>
</SequenceData>
<SequenceData sequenceIDNumber="1107">
 <INSDSeq>
  <INSDSeq_length>19</INSDSeq_length>
  <INSDSeq_moltype>RNA</INSDSeq_moltype>
  <INSDSeq_division>PAT</INSDSeq_division>
  <INSDSeq_feature-table>
   <INSDFeature>
    <INSDFeature_key>source</INSDFeature_key>
    <INSDFeature_location>1..19</INSDFeature_location>
    <INSDFeature_quals>
     <INSDQualifier>
      <INSDQualifier_name>mol_type</INSDQualifier_name>
      <INSDQualifier_value>other RNA</INSDQualifier_value>
     </INSDQualifier>
     <INSDQualifier id="q12265">
      <INSDQualifier_name>organism</INSDQualifier_name>
      <INSDQualifier_value>synthetic construct</INSDQualifier_value>
      <NonEnglishQualifier_value>合成構築體</NonEnglishQualifier_value>
     </INSDQualifier>
    </INSDFeature_quals>
   </INSDFeature>
  </INSDSeq_feature-table>
  <INSDSeq_sequence>ttggacaaaaggattgtgg</INSDSeq_sequence>
 </INSDSeq>
</SequenceData>
<SequenceData sequenceIDNumber="1108">
 <INSDSeq>
  <INSDSeq_length>19</INSDSeq_length>
  <INSDSeq_moltype>RNA</INSDSeq_moltype>
  <INSDSeq_division>PAT</INSDSeq_division>
```

```
  <INSDSeq_feature-table>
   <INSDFeature>
    <INSDFeature_key>source</INSDFeature_key>
    <INSDFeature_location>1..19</INSDFeature_location>
    <INSDFeature_quals>
     <INSDQualifier>
      <INSDQualifier_name>mol_type</INSDQualifier_name>
      <INSDQualifier_value>other RNA</INSDQualifier_value>
     </INSDQualifier>
     <INSDQualifier id="q12266">
      <INSDQualifier_name>organism</INSDQualifier_name>
      <INSDQualifier_value>synthetic construct</INSDQualifier_value>
      <NonEnglishQualifier_value>合成構築體</NonEnglishQualifier_value>
     </INSDQualifier>
    </INSDFeature_quals>
   </INSDFeature>
  </INSDSeq_feature-table>
  <INSDSeq_sequence>ccacaatccttttgtccaa</INSDSeq_sequence>
 </INSDSeq>
</SequenceData>
<SequenceData sequenceIDNumber="1109">
 <INSDSeq>
  <INSDSeq_length>19</INSDSeq_length>
  <INSDSeq_moltype>RNA</INSDSeq_moltype>
  <INSDSeq_division>PAT</INSDSeq_division>
  <INSDSeq_feature-table>
   <INSDFeature>
    <INSDFeature_key>source</INSDFeature_key>
    <INSDFeature_location>1..19</INSDFeature_location>
    <INSDFeature_quals>
     <INSDQualifier>
      <INSDQualifier_name>mol_type</INSDQualifier_name>
      <INSDQualifier_value>other RNA</INSDQualifier_value>
     </INSDQualifier>
     <INSDQualifier id="q12267">
      <INSDQualifier_name>organism</INSDQualifier_name>
      <INSDQualifier_value>synthetic construct</INSDQualifier_value>
      <NonEnglishQualifier_value>合成構築體</NonEnglishQualifier_value>
     </INSDQualifier>
```

```
      </INSDFeature_quals>
     </INSDFeature>
    </INSDSeq_feature-table>
    <INSDSeq_sequence>tcaacggttcccttgattt</INSDSeq_sequence>
   </INSDSeq>
  </SequenceData>
  <SequenceData sequenceIDNumber="1110">
   <INSDSeq>
    <INSDSeq_length>19</INSDSeq_length>
    <INSDSeq_moltype>RNA</INSDSeq_moltype>
    <INSDSeq_division>PAT</INSDSeq_division>
    <INSDSeq_feature-table>
     <INSDFeature>
      <INSDFeature_key>source</INSDFeature_key>
      <INSDFeature_location>1..19</INSDFeature_location>
      <INSDFeature_quals>
       <INSDQualifier>
        <INSDQualifier_name>mol_type</INSDQualifier_name>
        <INSDQualifier_value>other RNA</INSDQualifier_value>
       </INSDQualifier>
       <INSDQualifier id="q12268">
        <INSDQualifier_name>organism</INSDQualifier_name>
        <INSDQualifier_value>synthetic construct</INSDQualifier_value>
        <NonEnglishQualifier_value>合成構築體</NonEnglishQualifier_value>
       </INSDQualifier>
      </INSDFeature_quals>
     </INSDFeature>
    </INSDSeq_feature-table>
    <INSDSeq_sequence>aaatcaagggaaccgttga</INSDSeq_sequence>
   </INSDSeq>
  </SequenceData>
  <SequenceData sequenceIDNumber="1111">
   <INSDSeq>
    <INSDSeq_length>19</INSDSeq_length>
    <INSDSeq_moltype>RNA</INSDSeq_moltype>
    <INSDSeq_division>PAT</INSDSeq_division>
    <INSDSeq_feature-table>
     <INSDFeature>
      <INSDFeature_key>source</INSDFeature_key>
```

```
      <INSDFeature_location>1..19</INSDFeature_location>
      <INSDFeature_quals>
       <INSDQualifier>
        <INSDQualifier_name>mol_type</INSDQualifier_name>
        <INSDQualifier_value>other RNA</INSDQualifier_value>
       </INSDQualifier>
       <INSDQualifier id="q12269">
        <INSDQualifier_name>organism</INSDQualifier_name>
        <INSDQualifier_value>synthetic construct</INSDQualifier_value>
        <NonEnglishQualifier_value>合成構築體</NonEnglishQualifier_value>
       </INSDQualifier>
      </INSDFeature_quals>
     </INSDFeature>
    </INSDSeq_feature-table>
    <INSDSeq_sequence>caacggttcccttgatttc</INSDSeq_sequence>
   </INSDSeq>
  </SequenceData>
  <SequenceData sequenceIDNumber="1112">
   <INSDSeq>
    <INSDSeq_length>19</INSDSeq_length>
    <INSDSeq_moltype>RNA</INSDSeq_moltype>
    <INSDSeq_division>PAT</INSDSeq_division>
    <INSDSeq_feature-table>
     <INSDFeature>
      <INSDFeature_key>source</INSDFeature_key>
      <INSDFeature_location>1..19</INSDFeature_location>
      <INSDFeature_quals>
       <INSDQualifier>
        <INSDQualifier_name>mol_type</INSDQualifier_name>
        <INSDQualifier_value>other RNA</INSDQualifier_value>
       </INSDQualifier>
       <INSDQualifier id="q12270">
        <INSDQualifier_name>organism</INSDQualifier_name>
        <INSDQualifier_value>synthetic construct</INSDQualifier_value>
        <NonEnglishQualifier_value>合成構築體</NonEnglishQualifier_value>
       </INSDQualifier>
      </INSDFeature_quals>
     </INSDFeature>
    </INSDSeq_feature-table>
```

```
  <INSDSeq_sequence>gaaatcaagggaaccgttg</INSDSeq_sequence>
 </INSDSeq>
</SequenceData>
<SequenceData sequenceIDNumber="1113">
 <INSDSeq>
  <INSDSeq_length>19</INSDSeq_length>
  <INSDSeq_moltype>RNA</INSDSeq_moltype>
  <INSDSeq_division>PAT</INSDSeq_division>
  <INSDSeq_feature-table>
   <INSDFeature>
    <INSDFeature_key>source</INSDFeature_key>
    <INSDFeature_location>1..19</INSDFeature_location>
    <INSDFeature_quals>
     <INSDQualifier>
      <INSDQualifier_name>mol_type</INSDQualifier_name>
      <INSDQualifier_value>other RNA</INSDQualifier_value>
     </INSDQualifier>
     <INSDQualifier id="q12271">
      <INSDQualifier_name>organism</INSDQualifier_name>
      <INSDQualifier_value>synthetic construct</INSDQualifier_value>
      <NonEnglishQualifier_value>合成構築體</NonEnglishQualifier_value>
     </INSDQualifier>
    </INSDFeature_quals>
   </INSDFeature>
  </INSDSeq_feature-table>
  <INSDSeq_sequence>aacggttcccttgatttct</INSDSeq_sequence>
 </INSDSeq>
</SequenceData>
<SequenceData sequenceIDNumber="1114">
 <INSDSeq>
  <INSDSeq_length>19</INSDSeq_length>
  <INSDSeq_moltype>RNA</INSDSeq_moltype>
  <INSDSeq_division>PAT</INSDSeq_division>
  <INSDSeq_feature-table>
   <INSDFeature>
    <INSDFeature_key>source</INSDFeature_key>
    <INSDFeature_location>1..19</INSDFeature_location>
    <INSDFeature_quals>
     <INSDQualifier>
```

```
      <INSDQualifier_name>mol_type</INSDQualifier_name>
      <INSDQualifier_value>other RNA</INSDQualifier_value>
     </INSDQualifier>
     <INSDQualifier id="q12272">
      <INSDQualifier_name>organism</INSDQualifier_name>
      <INSDQualifier_value>synthetic construct</INSDQualifier_value>
      <NonEnglishQualifier_value>合成構築體</NonEnglishQualifier_value>
     </INSDQualifier>
    </INSDFeature_quals>
   </INSDFeature>
  </INSDSeq_feature-table>
  <INSDSeq_sequence>agaaatcaagggaaccgtt</INSDSeq_sequence>
 </INSDSeq>
</SequenceData>
<SequenceData sequenceIDNumber="1115">
 <INSDSeq>
  <INSDSeq_length>19</INSDSeq_length>
  <INSDSeq_moltype>RNA</INSDSeq_moltype>
  <INSDSeq_division>PAT</INSDSeq_division>
  <INSDSeq_feature-table>
   <INSDFeature>
    <INSDFeature_key>source</INSDFeature_key>
    <INSDFeature_location>1..19</INSDFeature_location>
    <INSDFeature_quals>
     <INSDQualifier>
      <INSDQualifier_name>mol_type</INSDQualifier_name>
      <INSDQualifier_value>other RNA</INSDQualifier_value>
     </INSDQualifier>
     <INSDQualifier id="q12273">
      <INSDQualifier_name>organism</INSDQualifier_name>
      <INSDQualifier_value>synthetic construct</INSDQualifier_value>
      <NonEnglishQualifier_value>合成構築體</NonEnglishQualifier_value>
     </INSDQualifier>
    </INSDFeature_quals>
   </INSDFeature>
  </INSDSeq_feature-table>
  <INSDSeq_sequence>acggttcccttgatttctt</INSDSeq_sequence>
 </INSDSeq>
</SequenceData>
```

<SequenceData sequenceIDNumber="1116">
<INSDSeq>
<INSDSeq_length>19</INSDSeq_length>
<INSDSeq_moltype>RNA</INSDSeq_moltype>
<INSDSeq_division>PAT</INSDSeq_division>
<INSDSeq_feature-table>
<INSDFeature>
<INSDFeature_key>source</INSDFeature_key>
<INSDFeature_location>1..19</INSDFeature_location>
<INSDFeature_quals>
<INSDQualifier>
<INSDQualifier_name>mol_type</INSDQualifier_name>
<INSDQualifier_value>other RNA</INSDQualifier_value>
</INSDQualifier>
<INSDQualifier id="q12274">
<INSDQualifier_name>organism</INSDQualifier_name>
<INSDQualifier_value>synthetic construct</INSDQualifier_value>
<NonEnglishQualifier_value>合成構築體</NonEnglishQualifier_value>
</INSDQualifier>
</INSDFeature_quals>
</INSDFeature>
</INSDSeq_feature-table>
<INSDSeq_sequence>aagaaatcaagggaaccgt</INSDSeq_sequence>
</INSDSeq>
</SequenceData>
<SequenceData sequenceIDNumber="1117">
<INSDSeq>
<INSDSeq_length>19</INSDSeq_length>
<INSDSeq_moltype>RNA</INSDSeq_moltype>
<INSDSeq_division>PAT</INSDSeq_division>
<INSDSeq_feature-table>
<INSDFeature>
<INSDFeature_key>source</INSDFeature_key>
<INSDFeature_location>1..19</INSDFeature_location>
<INSDFeature_quals>
<INSDQualifier>
<INSDQualifier_name>mol_type</INSDQualifier_name>
<INSDQualifier_value>other RNA</INSDQualifier_value>
</INSDQualifier>

```
      <INSDQualifier id="q12275">
       <INSDQualifier_name>organism</INSDQualifier_name>
       <INSDQualifier_value>synthetic construct</INSDQualifier_value>
       <NonEnglishQualifier_value>合成構築體</NonEnglishQualifier_value>
      </INSDQualifier>
     </INSDFeature_quals>
    </INSDFeature>
   </INSDSeq_feature-table>
   <INSDSeq_sequence>gtacattgaccagaccatg</INSDSeq_sequence>
  </INSDSeq>
</SequenceData>
<SequenceData sequenceIDNumber="1118">
 <INSDSeq>
  <INSDSeq_length>19</INSDSeq_length>
  <INSDSeq_moltype>RNA</INSDSeq_moltype>
  <INSDSeq_division>PAT</INSDSeq_division>
  <INSDSeq_feature-table>
   <INSDFeature>
    <INSDFeature_key>source</INSDFeature_key>
    <INSDFeature_location>1..19</INSDFeature_location>
    <INSDFeature_quals>
     <INSDQualifier>
      <INSDQualifier_name>mol_type</INSDQualifier_name>
      <INSDQualifier_value>other RNA</INSDQualifier_value>
     </INSDQualifier>
     <INSDQualifier id="q12276">
      <INSDQualifier_name>organism</INSDQualifier_name>
      <INSDQualifier_value>synthetic construct</INSDQualifier_value>
      <NonEnglishQualifier_value>合成構築體</NonEnglishQualifier_value>
     </INSDQualifier>
    </INSDFeature_quals>
   </INSDFeature>
  </INSDSeq_feature-table>
  <INSDSeq_sequence>catggtctggtcaatgtac</INSDSeq_sequence>
 </INSDSeq>
</SequenceData>
<SequenceData sequenceIDNumber="1119">
 <INSDSeq>
  <INSDSeq_length>19</INSDSeq_length>
```

```
  <INSDSeq_moltype>RNA</INSDSeq_moltype>
  <INSDSeq_division>PAT</INSDSeq_division>
  <INSDSeq_feature-table>
   <INSDFeature>
    <INSDFeature_key>source</INSDFeature_key>
    <INSDFeature_location>1..19</INSDFeature_location>
    <INSDFeature_quals>
     <INSDQualifier>
      <INSDQualifier_name>mol_type</INSDQualifier_name>
      <INSDQualifier_value>other RNA</INSDQualifier_value>
     </INSDQualifier>
     <INSDQualifier id="q12277">
      <INSDQualifier_name>organism</INSDQualifier_name>
      <INSDQualifier_value>synthetic construct</INSDQualifier_value>
      <NonEnglishQualifier_value>合成構築體</NonEnglishQualifier_value>
     </INSDQualifier>
    </INSDFeature_quals>
   </INSDFeature>
  </INSDSeq_feature-table>
  <INSDSeq_sequence>acctgtaccacctcctgtg</INSDSeq_sequence>
 </INSDSeq>
</SequenceData>
<SequenceData sequenceIDNumber="1120">
 <INSDSeq>
  <INSDSeq_length>19</INSDSeq_length>
  <INSDSeq_moltype>RNA</INSDSeq_moltype>
  <INSDSeq_division>PAT</INSDSeq_division>
  <INSDSeq_feature-table>
   <INSDFeature>
    <INSDFeature_key>source</INSDFeature_key>
    <INSDFeature_location>1..19</INSDFeature_location>
    <INSDFeature_quals>
     <INSDQualifier>
      <INSDQualifier_name>mol_type</INSDQualifier_name>
      <INSDQualifier_value>other RNA</INSDQualifier_value>
     </INSDQualifier>
     <INSDQualifier id="q12278">
      <INSDQualifier_name>organism</INSDQualifier_name>
      <INSDQualifier_value>synthetic construct</INSDQualifier_value>
```

```
      <NonEnglishQualifier_value>合成構築體</NonEnglishQualifier_value>
     </INSDQualifier>
    </INSDFeature_quals>
   </INSDFeature>
  </INSDSeq_feature-table>
  <INSDSeq_sequence>cacaggaggtggtacaggt</INSDSeq_sequence>
 </INSDSeq>
</SequenceData>
<SequenceData sequenceIDNumber="1121">
 <INSDSeq>
  <INSDSeq_length>19</INSDSeq_length>
  <INSDSeq_moltype>RNA</INSDSeq_moltype>
  <INSDSeq_division>PAT</INSDSeq_division>
  <INSDSeq_feature-table>
   <INSDFeature>
    <INSDFeature_key>source</INSDFeature_key>
    <INSDFeature_location>1..19</INSDFeature_location>
    <INSDFeature_quals>
     <INSDQualifier>
      <INSDQualifier_name>mol_type</INSDQualifier_name>
      <INSDQualifier_value>other RNA</INSDQualifier_value>
     </INSDQualifier>
     <INSDQualifier id="q12279">
      <INSDQualifier_name>organism</INSDQualifier_name>
      <INSDQualifier_value>synthetic construct</INSDQualifier_value>
      <NonEnglishQualifier_value>合成構築體</NonEnglishQualifier_value>
     </INSDQualifier>
    </INSDFeature_quals>
   </INSDFeature>
  </INSDSeq_feature-table>
  <INSDSeq_sequence>cctgtaccacctcctgtgt</INSDSeq_sequence>
 </INSDSeq>
</SequenceData>
<SequenceData sequenceIDNumber="1122">
 <INSDSeq>
  <INSDSeq_length>19</INSDSeq_length>
  <INSDSeq_moltype>RNA</INSDSeq_moltype>
  <INSDSeq_division>PAT</INSDSeq_division>
  <INSDSeq_feature-table>
```

```
    <INSDFeature>
     <INSDFeature_key>source</INSDFeature_key>
     <INSDFeature_location>1..19</INSDFeature_location>
     <INSDFeature_quals>
      <INSDQualifier>
       <INSDQualifier_name>mol_type</INSDQualifier_name>
       <INSDQualifier_value>other RNA</INSDQualifier_value>
      </INSDQualifier>
      <INSDQualifier id="q12280">
       <INSDQualifier_name>organism</INSDQualifier_name>
       <INSDQualifier_value>synthetic construct</INSDQualifier_value>
       <NonEnglishQualifier_value>合成構築體</NonEnglishQualifier_value>
      </INSDQualifier>
     </INSDFeature_quals>
    </INSDFeature>
   </INSDSeq_feature-table>
   <INSDSeq_sequence>acacaggaggtggtacagg</INSDSeq_sequence>
  </INSDSeq>
</SequenceData>
<SequenceData sequenceIDNumber="1123">
 <INSDSeq>
  <INSDSeq_length>19</INSDSeq_length>
  <INSDSeq_moltype>RNA</INSDSeq_moltype>
  <INSDSeq_division>PAT</INSDSeq_division>
  <INSDSeq_feature-table>
   <INSDFeature>
    <INSDFeature_key>source</INSDFeature_key>
    <INSDFeature_location>1..19</INSDFeature_location>
    <INSDFeature_quals>
     <INSDQualifier>
      <INSDQualifier_name>mol_type</INSDQualifier_name>
      <INSDQualifier_value>other RNA</INSDQualifier_value>
     </INSDQualifier>
     <INSDQualifier id="q12281">
      <INSDQualifier_name>organism</INSDQualifier_name>
      <INSDQualifier_value>synthetic construct</INSDQualifier_value>
      <NonEnglishQualifier_value>合成構築體</NonEnglishQualifier_value>
     </INSDQualifier>
    </INSDFeature_quals>
```

```
    </INSDFeature>
   </INSDSeq_feature-table>
   <INSDSeq_sequence>gtaccacctcctgtgtcat</INSDSeq_sequence>
  </INSDSeq>
 </SequenceData>
 <SequenceData sequenceIDNumber="1124">
  <INSDSeq>
   <INSDSeq_length>19</INSDSeq_length>
   <INSDSeq_moltype>RNA</INSDSeq_moltype>
   <INSDSeq_division>PAT</INSDSeq_division>
   <INSDSeq_feature-table>
    <INSDFeature>
     <INSDFeature_key>source</INSDFeature_key>
     <INSDFeature_location>1..19</INSDFeature_location>
     <INSDFeature_quals>
      <INSDQualifier>
       <INSDQualifier_name>mol_type</INSDQualifier_name>
       <INSDQualifier_value>other RNA</INSDQualifier_value>
      </INSDQualifier>
      <INSDQualifier id="q12282">
       <INSDQualifier_name>organism</INSDQualifier_name>
       <INSDQualifier_value>synthetic construct</INSDQualifier_value>
       <NonEnglishQualifier_value>合成構築體</NonEnglishQualifier_value>
      </INSDQualifier>
     </INSDFeature_quals>
    </INSDFeature>
   </INSDSeq_feature-table>
   <INSDSeq_sequence>atgacacaggaggtggtac</INSDSeq_sequence>
  </INSDSeq>
 </SequenceData>
 <SequenceData sequenceIDNumber="1125">
  <INSDSeq>
   <INSDSeq_length>19</INSDSeq_length>
   <INSDSeq_moltype>RNA</INSDSeq_moltype>
   <INSDSeq_division>PAT</INSDSeq_division>
   <INSDSeq_feature-table>
    <INSDFeature>
     <INSDFeature_key>source</INSDFeature_key>
     <INSDFeature_location>1..19</INSDFeature_location>
```

```
      <INSDFeature_quals>
       <INSDQualifier>
        <INSDQualifier_name>mol_type</INSDQualifier_name>
        <INSDQualifier_value>other RNA</INSDQualifier_value>
       </INSDQualifier>
       <INSDQualifier id="q12283">
        <INSDQualifier_name>organism</INSDQualifier_name>
        <INSDQualifier_value>synthetic construct</INSDQualifier_value>
        <NonEnglishQualifier_value>合成構築體</NonEnglishQualifier_value>
       </INSDQualifier>
      </INSDFeature_quals>
     </INSDFeature>
    </INSDSeq_feature-table>
    <INSDSeq_sequence>gcacaggcatcaagttcta</INSDSeq_sequence>
   </INSDSeq>
  </SequenceData>
  <SequenceData sequenceIDNumber="1126">
   <INSDSeq>
    <INSDSeq_length>19</INSDSeq_length>
    <INSDSeq_moltype>RNA</INSDSeq_moltype>
    <INSDSeq_division>PAT</INSDSeq_division>
    <INSDSeq_feature-table>
     <INSDFeature>
      <INSDFeature_key>source</INSDFeature_key>
      <INSDFeature_location>1..19</INSDFeature_location>
      <INSDFeature_quals>
       <INSDQualifier>
        <INSDQualifier_name>mol_type</INSDQualifier_name>
        <INSDQualifier_value>other RNA</INSDQualifier_value>
       </INSDQualifier>
       <INSDQualifier id="q12284">
        <INSDQualifier_name>organism</INSDQualifier_name>
        <INSDQualifier_value>synthetic construct</INSDQualifier_value>
        <NonEnglishQualifier_value>合成構築體</NonEnglishQualifier_value>
       </INSDQualifier>
      </INSDFeature_quals>
     </INSDFeature>
    </INSDSeq_feature-table>
    <INSDSeq_sequence>tagaacttgatgcctgtgc</INSDSeq_sequence>
```

```
 </INSDSeq>
</SequenceData>
<SequenceData sequenceIDNumber="1127">
 <INSDSeq>
  <INSDSeq_length>19</INSDSeq_length>
  <INSDSeq_moltype>RNA</INSDSeq_moltype>
  <INSDSeq_division>PAT</INSDSeq_division>
  <INSDSeq_feature-table>
   <INSDFeature>
    <INSDFeature_key>source</INSDFeature_key>
    <INSDFeature_location>1..19</INSDFeature_location>
    <INSDFeature_quals>
     <INSDQualifier>
      <INSDQualifier_name>mol_type</INSDQualifier_name>
      <INSDQualifier_value>other RNA</INSDQualifier_value>
     </INSDQualifier>
     <INSDQualifier id="q12285">
      <INSDQualifier_name>organism</INSDQualifier_name>
      <INSDQualifier_value>synthetic construct</INSDQualifier_value>
      <NonEnglishQualifier_value>合成構築體</NonEnglishQualifier_value>
     </INSDQualifier>
    </INSDFeature_quals>
   </INSDFeature>
  </INSDSeq_feature-table>
  <INSDSeq_sequence>acaggcatcaagttctact</INSDSeq_sequence>
 </INSDSeq>
</SequenceData>
<SequenceData sequenceIDNumber="1128">
 <INSDSeq>
  <INSDSeq_length>19</INSDSeq_length>
  <INSDSeq_moltype>RNA</INSDSeq_moltype>
  <INSDSeq_division>PAT</INSDSeq_division>
  <INSDSeq_feature-table>
   <INSDFeature>
    <INSDFeature_key>source</INSDFeature_key>
    <INSDFeature_location>1..19</INSDFeature_location>
    <INSDFeature_quals>
     <INSDQualifier>
      <INSDQualifier_name>mol_type</INSDQualifier_name>
```

```
      <INSDQualifier_value>other RNA</INSDQualifier_value>
     </INSDQualifier>
     <INSDQualifier id="q12286">
      <INSDQualifier_name>organism</INSDQualifier_name>
      <INSDQualifier_value>synthetic construct</INSDQualifier_value>
      <NonEnglishQualifier_value>合成構築體</NonEnglishQualifier_value>
     </INSDQualifier>
    </INSDFeature_quals>
   </INSDFeature>
  </INSDSeq_feature-table>
  <INSDSeq_sequence>agtagaacttgatgcctgt</INSDSeq_sequence>
 </INSDSeq>
</SequenceData>
<SequenceData sequenceIDNumber="1129">
 <INSDSeq>
  <INSDSeq_length>19</INSDSeq_length>
  <INSDSeq_moltype>RNA</INSDSeq_moltype>
  <INSDSeq_division>PAT</INSDSeq_division>
  <INSDSeq_feature-table>
   <INSDFeature>
    <INSDFeature_key>source</INSDFeature_key>
    <INSDFeature_location>1..19</INSDFeature_location>
    <INSDFeature_quals>
     <INSDQualifier>
      <INSDQualifier_name>mol_type</INSDQualifier_name>
      <INSDQualifier_value>other RNA</INSDQualifier_value>
     </INSDQualifier>
     <INSDQualifier id="q12287">
      <INSDQualifier_name>organism</INSDQualifier_name>
      <INSDQualifier_value>synthetic construct</INSDQualifier_value>
      <NonEnglishQualifier_value>合成構築體</NonEnglishQualifier_value>
     </INSDQualifier>
    </INSDFeature_quals>
   </INSDFeature>
  </INSDSeq_feature-table>
  <INSDSeq_sequence>caggcatcaagttctactc</INSDSeq_sequence>
 </INSDSeq>
</SequenceData>
<SequenceData sequenceIDNumber="1130">
```

```
 <INSDSeq>
  <INSDSeq_length>19</INSDSeq_length>
  <INSDSeq_moltype>RNA</INSDSeq_moltype>
  <INSDSeq_division>PAT</INSDSeq_division>
  <INSDSeq_feature-table>
   <INSDFeature>
    <INSDFeature_key>source</INSDFeature_key>
    <INSDFeature_location>1..19</INSDFeature_location>
    <INSDFeature_quals>
     <INSDQualifier>
      <INSDQualifier_name>mol_type</INSDQualifier_name>
      <INSDQualifier_value>other RNA</INSDQualifier_value>
     </INSDQualifier>
     <INSDQualifier id="q12288">
      <INSDQualifier_name>organism</INSDQualifier_name>
      <INSDQualifier_value>synthetic construct</INSDQualifier_value>
      <NonEnglishQualifier_value>合成構築體</NonEnglishQualifier_value>
     </INSDQualifier>
    </INSDFeature_quals>
   </INSDFeature>
  </INSDSeq_feature-table>
  <INSDSeq_sequence>gagtagaacttgatgcctg</INSDSeq_sequence>
 </INSDSeq>
</SequenceData>
<SequenceData sequenceIDNumber="1131">
 <INSDSeq>
  <INSDSeq_length>19</INSDSeq_length>
  <INSDSeq_moltype>RNA</INSDSeq_moltype>
  <INSDSeq_division>PAT</INSDSeq_division>
  <INSDSeq_feature-table>
   <INSDFeature>
    <INSDFeature_key>source</INSDFeature_key>
    <INSDFeature_location>1..19</INSDFeature_location>
    <INSDFeature_quals>
     <INSDQualifier>
      <INSDQualifier_name>mol_type</INSDQualifier_name>
      <INSDQualifier_value>other RNA</INSDQualifier_value>
     </INSDQualifier>
     <INSDQualifier id="q12289">
```

```
      <INSDQualifier_name>organism</INSDQualifier_name>
      <INSDQualifier_value>synthetic construct</INSDQualifier_value>
      <NonEnglishQualifier_value>合成構築體</NonEnglishQualifier_value>
     </INSDQualifier>
    </INSDFeature_quals>
   </INSDFeature>
  </INSDSeq_feature-table>
  <INSDSeq_sequence>aggcatcaagttctactcc</INSDSeq_sequence>
 </INSDSeq>
</SequenceData>
<SequenceData sequenceIDNumber="1132">
 <INSDSeq>
  <INSDSeq_length>19</INSDSeq_length>
  <INSDSeq_moltype>RNA</INSDSeq_moltype>
  <INSDSeq_division>PAT</INSDSeq_division>
  <INSDSeq_feature-table>
   <INSDFeature>
    <INSDFeature_key>source</INSDFeature_key>
    <INSDFeature_location>1..19</INSDFeature_location>
    <INSDFeature_quals>
     <INSDQualifier>
      <INSDQualifier_name>mol_type</INSDQualifier_name>
      <INSDQualifier_value>other RNA</INSDQualifier_value>
     </INSDQualifier>
     <INSDQualifier id="q12290">
      <INSDQualifier_name>organism</INSDQualifier_name>
      <INSDQualifier_value>synthetic construct</INSDQualifier_value>
      <NonEnglishQualifier_value>合成構築體</NonEnglishQualifier_value>
     </INSDQualifier>
    </INSDFeature_quals>
   </INSDFeature>
  </INSDSeq_feature-table>
  <INSDSeq_sequence>ggagtagaacttgatgcct</INSDSeq_sequence>
 </INSDSeq>
</SequenceData>
<SequenceData sequenceIDNumber="1133">
 <INSDSeq>
  <INSDSeq_length>19</INSDSeq_length>
  <INSDSeq_moltype>RNA</INSDSeq_moltype>
```

```
  <INSDSeq_division>PAT</INSDSeq_division>
  <INSDSeq_feature-table>
   <INSDFeature>
    <INSDFeature_key>source</INSDFeature_key>
    <INSDFeature_location>1..19</INSDFeature_location>
    <INSDFeature_quals>
     <INSDQualifier>
      <INSDQualifier_name>mol_type</INSDQualifier_name>
      <INSDQualifier_value>other RNA</INSDQualifier_value>
     </INSDQualifier>
     <INSDQualifier id="q12291">
      <INSDQualifier_name>organism</INSDQualifier_name>
      <INSDQualifier_value>synthetic construct</INSDQualifier_value>
      <NonEnglishQualifier_value>合成構築體</NonEnglishQualifier_value>
     </INSDQualifier>
    </INSDFeature_quals>
   </INSDFeature>
  </INSDSeq_feature-table>
  <INSDSeq_sequence>ggcatcaagttctactcca</INSDSeq_sequence>
 </INSDSeq>
</SequenceData>
<SequenceData sequenceIDNumber="1134">
 <INSDSeq>
  <INSDSeq_length>19</INSDSeq_length>
  <INSDSeq_moltype>RNA</INSDSeq_moltype>
  <INSDSeq_division>PAT</INSDSeq_division>
  <INSDSeq_feature-table>
   <INSDFeature>
    <INSDFeature_key>source</INSDFeature_key>
    <INSDFeature_location>1..19</INSDFeature_location>
    <INSDFeature_quals>
     <INSDQualifier>
      <INSDQualifier_name>mol_type</INSDQualifier_name>
      <INSDQualifier_value>other RNA</INSDQualifier_value>
     </INSDQualifier>
     <INSDQualifier id="q12292">
      <INSDQualifier_name>organism</INSDQualifier_name>
      <INSDQualifier_value>synthetic construct</INSDQualifier_value>
      <NonEnglishQualifier_value>合成構築體</NonEnglishQualifier_value>
```

```
      </INSDQualifier>
     </INSDFeature_quals>
    </INSDFeature>
   </INSDSeq_feature-table>
   <INSDSeq_sequence>tggagtagaacttgatgcc</INSDSeq_sequence>
  </INSDSeq>
</SequenceData>
<SequenceData sequenceIDNumber="1135">
 <INSDSeq>
  <INSDSeq_length>19</INSDSeq_length>
  <INSDSeq_moltype>RNA</INSDSeq_moltype>
  <INSDSeq_division>PAT</INSDSeq_division>
  <INSDSeq_feature-table>
   <INSDFeature>
    <INSDFeature_key>source</INSDFeature_key>
    <INSDFeature_location>1..19</INSDFeature_location>
    <INSDFeature_quals>
     <INSDQualifier>
      <INSDQualifier_name>mol_type</INSDQualifier_name>
      <INSDQualifier_value>other RNA</INSDQualifier_value>
     </INSDQualifier>
     <INSDQualifier id="q12293">
      <INSDQualifier_name>organism</INSDQualifier_name>
      <INSDQualifier_value>synthetic construct</INSDQualifier_value>
      <NonEnglishQualifier_value>合成構築體</NonEnglishQualifier_value>
     </INSDQualifier>
    </INSDFeature_quals>
   </INSDFeature>
  </INSDSeq_feature-table>
  <INSDSeq_sequence>gcatcaagttctactccat</INSDSeq_sequence>
 </INSDSeq>
</SequenceData>
<SequenceData sequenceIDNumber="1136">
 <INSDSeq>
  <INSDSeq_length>19</INSDSeq_length>
  <INSDSeq_moltype>RNA</INSDSeq_moltype>
  <INSDSeq_division>PAT</INSDSeq_division>
  <INSDSeq_feature-table>
   <INSDFeature>
```

```
    <INSDFeature_key>source</INSDFeature_key>
    <INSDFeature_location>1..19</INSDFeature_location>
    <INSDFeature_quals>
     <INSDQualifier>
      <INSDQualifier_name>mol_type</INSDQualifier_name>
      <INSDQualifier_value>other RNA</INSDQualifier_value>
     </INSDQualifier>
     <INSDQualifier id="q12294">
      <INSDQualifier_name>organism</INSDQualifier_name>
      <INSDQualifier_value>synthetic construct</INSDQualifier_value>
      <NonEnglishQualifier_value>合成構築體</NonEnglishQualifier_value>
     </INSDQualifier>
    </INSDFeature_quals>
   </INSDFeature>
  </INSDSeq_feature-table>
  <INSDSeq_sequence>atggagtagaacttgatgc</INSDSeq_sequence>
 </INSDSeq>
</SequenceData>
<SequenceData sequenceIDNumber="1137">
 <INSDSeq>
  <INSDSeq_length>19</INSDSeq_length>
  <INSDSeq_moltype>RNA</INSDSeq_moltype>
  <INSDSeq_division>PAT</INSDSeq_division>
  <INSDSeq_feature-table>
   <INSDFeature>
    <INSDFeature_key>source</INSDFeature_key>
    <INSDFeature_location>1..19</INSDFeature_location>
    <INSDFeature_quals>
     <INSDQualifier>
      <INSDQualifier_name>mol_type</INSDQualifier_name>
      <INSDQualifier_value>other RNA</INSDQualifier_value>
     </INSDQualifier>
     <INSDQualifier id="q12295">
      <INSDQualifier_name>organism</INSDQualifier_name>
      <INSDQualifier_value>synthetic construct</INSDQualifier_value>
      <NonEnglishQualifier_value>合成構築體</NonEnglishQualifier_value>
     </INSDQualifier>
    </INSDFeature_quals>
   </INSDFeature>
```

```
  </INSDSeq_feature-table>
  <INSDSeq_sequence>catcaagttctactccatt</INSDSeq_sequence>
 </INSDSeq>
</SequenceData>
<SequenceData sequenceIDNumber="1138">
 <INSDSeq>
  <INSDSeq_length>19</INSDSeq_length>
  <INSDSeq_moltype>RNA</INSDSeq_moltype>
  <INSDSeq_division>PAT</INSDSeq_division>
  <INSDSeq_feature-table>
   <INSDFeature>
    <INSDFeature_key>source</INSDFeature_key>
    <INSDFeature_location>1..19</INSDFeature_location>
    <INSDFeature_quals>
     <INSDQualifier>
      <INSDQualifier_name>mol_type</INSDQualifier_name>
      <INSDQualifier_value>other RNA</INSDQualifier_value>
     </INSDQualifier>
     <INSDQualifier id="q12296">
      <INSDQualifier_name>organism</INSDQualifier_name>
      <INSDQualifier_value>synthetic construct</INSDQualifier_value>
      <NonEnglishQualifier_value>合成構築體</NonEnglishQualifier_value>
     </INSDQualifier>
    </INSDFeature_quals>
   </INSDFeature>
  </INSDSeq_feature-table>
  <INSDSeq_sequence>aatggagtagaacttgatg</INSDSeq_sequence>
 </INSDSeq>
</SequenceData>
<SequenceData sequenceIDNumber="1139">
 <INSDSeq>
  <INSDSeq_length>19</INSDSeq_length>
  <INSDSeq_moltype>RNA</INSDSeq_moltype>
  <INSDSeq_division>PAT</INSDSeq_division>
  <INSDSeq_feature-table>
   <INSDFeature>
    <INSDFeature_key>source</INSDFeature_key>
    <INSDFeature_location>1..19</INSDFeature_location>
    <INSDFeature_quals>
```

```
      <INSDQualifier>
       <INSDQualifier_name>mol_type</INSDQualifier_name>
       <INSDQualifier_value>other RNA</INSDQualifier_value>
      </INSDQualifier>
      <INSDQualifier id="q12297">
       <INSDQualifier_name>organism</INSDQualifier_name>
       <INSDQualifier_value>synthetic construct</INSDQualifier_value>
       <NonEnglishQualifier_value>合成構築體</NonEnglishQualifier_value>
      </INSDQualifier>
     </INSDFeature_quals>
    </INSDFeature>
   </INSDSeq_feature-table>
   <INSDSeq_sequence>atcaagttctactccattc</INSDSeq_sequence>
  </INSDSeq>
</SequenceData>
<SequenceData sequenceIDNumber="1140">
 <INSDSeq>
  <INSDSeq_length>19</INSDSeq_length>
  <INSDSeq_moltype>RNA</INSDSeq_moltype>
  <INSDSeq_division>PAT</INSDSeq_division>
  <INSDSeq_feature-table>
   <INSDFeature>
    <INSDFeature_key>source</INSDFeature_key>
    <INSDFeature_location>1..19</INSDFeature_location>
    <INSDFeature_quals>
     <INSDQualifier>
      <INSDQualifier_name>mol_type</INSDQualifier_name>
      <INSDQualifier_value>other RNA</INSDQualifier_value>
     </INSDQualifier>
     <INSDQualifier id="q12298">
      <INSDQualifier_name>organism</INSDQualifier_name>
      <INSDQualifier_value>synthetic construct</INSDQualifier_value>
      <NonEnglishQualifier_value>合成構築體</NonEnglishQualifier_value>
     </INSDQualifier>
    </INSDFeature_quals>
   </INSDFeature>
  </INSDSeq_feature-table>
  <INSDSeq_sequence>gaatggagtagaacttgat</INSDSeq_sequence>
 </INSDSeq>
```

```
</SequenceData>
<SequenceData sequenceIDNumber="1141">
 <INSDSeq>
  <INSDSeq_length>19</INSDSeq_length>
  <INSDSeq_moltype>RNA</INSDSeq_moltype>
  <INSDSeq_division>PAT</INSDSeq_division>
  <INSDSeq_feature-table>
   <INSDFeature>
    <INSDFeature_key>source</INSDFeature_key>
    <INSDFeature_location>1..19</INSDFeature_location>
    <INSDFeature_quals>
     <INSDQualifier>
      <INSDQualifier_name>mol_type</INSDQualifier_name>
      <INSDQualifier_value>other RNA</INSDQualifier_value>
     </INSDQualifier>
     <INSDQualifier id="q12299">
      <INSDQualifier_name>organism</INSDQualifier_name>
      <INSDQualifier_value>synthetic construct</INSDQualifier_value>
      <NonEnglishQualifier_value>合成構築體</NonEnglishQualifier_value>
     </INSDQualifier>
    </INSDFeature_quals>
   </INSDFeature>
  </INSDSeq_feature-table>
  <INSDSeq_sequence>tcaagttctactccattca</INSDSeq_sequence>
 </INSDSeq>
</SequenceData>
<SequenceData sequenceIDNumber="1142">
 <INSDSeq>
  <INSDSeq_length>19</INSDSeq_length>
  <INSDSeq_moltype>RNA</INSDSeq_moltype>
  <INSDSeq_division>PAT</INSDSeq_division>
  <INSDSeq_feature-table>
   <INSDFeature>
    <INSDFeature_key>source</INSDFeature_key>
    <INSDFeature_location>1..19</INSDFeature_location>
    <INSDFeature_quals>
     <INSDQualifier>
      <INSDQualifier_name>mol_type</INSDQualifier_name>
      <INSDQualifier_value>other RNA</INSDQualifier_value>
```

```
      </INSDQualifier>
      <INSDQualifier id="q12300">
       <INSDQualifier_name>organism</INSDQualifier_name>
       <INSDQualifier_value>synthetic construct</INSDQualifier_value>
       <NonEnglishQualifier_value>合成構築體</NonEnglishQualifier_value>
      </INSDQualifier>
     </INSDFeature_quals>
    </INSDFeature>
   </INSDSeq_feature-table>
   <INSDSeq_sequence>tgaatggagtagaacttga</INSDSeq_sequence>
  </INSDSeq>
</SequenceData>
<SequenceData sequenceIDNumber="1143">
 <INSDSeq>
  <INSDSeq_length>19</INSDSeq_length>
  <INSDSeq_moltype>RNA</INSDSeq_moltype>
  <INSDSeq_division>PAT</INSDSeq_division>
  <INSDSeq_feature-table>
   <INSDFeature>
    <INSDFeature_key>source</INSDFeature_key>
    <INSDFeature_location>1..19</INSDFeature_location>
    <INSDFeature_quals>
     <INSDQualifier>
      <INSDQualifier_name>mol_type</INSDQualifier_name>
      <INSDQualifier_value>other RNA</INSDQualifier_value>
     </INSDQualifier>
     <INSDQualifier id="q12301">
      <INSDQualifier_name>organism</INSDQualifier_name>
      <INSDQualifier_value>synthetic construct</INSDQualifier_value>
      <NonEnglishQualifier_value>合成構築體</NonEnglishQualifier_value>
     </INSDQualifier>
    </INSDFeature_quals>
   </INSDFeature>
  </INSDSeq_feature-table>
  <INSDSeq_sequence>caagttctactccattcag</INSDSeq_sequence>
 </INSDSeq>
</SequenceData>
<SequenceData sequenceIDNumber="1144">
 <INSDSeq>
```

```
  <INSDSeq_length>19</INSDSeq_length>
  <INSDSeq_moltype>RNA</INSDSeq_moltype>
  <INSDSeq_division>PAT</INSDSeq_division>
  <INSDSeq_feature-table>
   <INSDFeature>
    <INSDFeature_key>source</INSDFeature_key>
    <INSDFeature_location>1..19</INSDFeature_location>
    <INSDFeature_quals>
     <INSDQualifier>
      <INSDQualifier_name>mol_type</INSDQualifier_name>
      <INSDQualifier_value>other RNA</INSDQualifier_value>
     </INSDQualifier>
     <INSDQualifier id="q12302">
      <INSDQualifier_name>organism</INSDQualifier_name>
      <INSDQualifier_value>synthetic construct</INSDQualifier_value>
      <NonEnglishQualifier_value>合成構築體</NonEnglishQualifier_value>
     </INSDQualifier>
    </INSDFeature_quals>
   </INSDFeature>
  </INSDSeq_feature-table>
  <INSDSeq_sequence>ctgaatggagtagaacttg</INSDSeq_sequence>
 </INSDSeq>
</SequenceData>
<SequenceData sequenceIDNumber="1145">
 <INSDSeq>
  <INSDSeq_length>19</INSDSeq_length>
  <INSDSeq_moltype>RNA</INSDSeq_moltype>
  <INSDSeq_division>PAT</INSDSeq_division>
  <INSDSeq_feature-table>
   <INSDFeature>
    <INSDFeature_key>source</INSDFeature_key>
    <INSDFeature_location>1..19</INSDFeature_location>
    <INSDFeature_quals>
     <INSDQualifier>
      <INSDQualifier_name>mol_type</INSDQualifier_name>
      <INSDQualifier_value>other RNA</INSDQualifier_value>
     </INSDQualifier>
     <INSDQualifier id="q12303">
      <INSDQualifier_name>organism</INSDQualifier_name>
```

```
      <INSDQualifier_value>synthetic construct</INSDQualifier_value>
      <NonEnglishQualifier_value>合成構築體</NonEnglishQualifier_value>
     </INSDQualifier>
    </INSDFeature_quals>
   </INSDFeature>
  </INSDSeq_feature-table>
  <INSDSeq_sequence>aagttctactccattcagc</INSDSeq_sequence>
 </INSDSeq>
</SequenceData>
<SequenceData sequenceIDNumber="1146">
 <INSDSeq>
  <INSDSeq_length>19</INSDSeq_length>
  <INSDSeq_moltype>RNA</INSDSeq_moltype>
  <INSDSeq_division>PAT</INSDSeq_division>
  <INSDSeq_feature-table>
   <INSDFeature>
    <INSDFeature_key>source</INSDFeature_key>
    <INSDFeature_location>1..19</INSDFeature_location>
    <INSDFeature_quals>
     <INSDQualifier>
      <INSDQualifier_name>mol_type</INSDQualifier_name>
      <INSDQualifier_value>other RNA</INSDQualifier_value>
     </INSDQualifier>
     <INSDQualifier id="q12304">
      <INSDQualifier_name>organism</INSDQualifier_name>
      <INSDQualifier_value>synthetic construct</INSDQualifier_value>
      <NonEnglishQualifier_value>合成構築體</NonEnglishQualifier_value>
     </INSDQualifier>
    </INSDFeature_quals>
   </INSDFeature>
  </INSDSeq_feature-table>
  <INSDSeq_sequence>gctgaatggagtagaactt</INSDSeq_sequence>
 </INSDSeq>
</SequenceData>
<SequenceData sequenceIDNumber="1147">
 <INSDSeq>
  <INSDSeq_length>19</INSDSeq_length>
  <INSDSeq_moltype>RNA</INSDSeq_moltype>
  <INSDSeq_division>PAT</INSDSeq_division>
```

```
  <INSDSeq_feature-table>
   <INSDFeature>
    <INSDFeature_key>source</INSDFeature_key>
    <INSDFeature_location>1..19</INSDFeature_location>
    <INSDFeature_quals>
     <INSDQualifier>
      <INSDQualifier_name>mol_type</INSDQualifier_name>
      <INSDQualifier_value>other RNA</INSDQualifier_value>
     </INSDQualifier>
     <INSDQualifier id="q12305">
      <INSDQualifier_name>organism</INSDQualifier_name>
      <INSDQualifier_value>synthetic construct</INSDQualifier_value>
      <NonEnglishQualifier_value>合成構築體</NonEnglishQualifier_value>
     </INSDQualifier>
    </INSDFeature_quals>
   </INSDFeature>
  </INSDSeq_feature-table>
  <INSDSeq_sequence>agttctactccattcagca</INSDSeq_sequence>
 </INSDSeq>
</SequenceData>
<SequenceData sequenceIDNumber="1148">
 <INSDSeq>
  <INSDSeq_length>19</INSDSeq_length>
  <INSDSeq_moltype>RNA</INSDSeq_moltype>
  <INSDSeq_division>PAT</INSDSeq_division>
  <INSDSeq_feature-table>
   <INSDFeature>
    <INSDFeature_key>source</INSDFeature_key>
    <INSDFeature_location>1..19</INSDFeature_location>
    <INSDFeature_quals>
     <INSDQualifier>
      <INSDQualifier_name>mol_type</INSDQualifier_name>
      <INSDQualifier_value>other RNA</INSDQualifier_value>
     </INSDQualifier>
     <INSDQualifier id="q12306">
      <INSDQualifier_name>organism</INSDQualifier_name>
      <INSDQualifier_value>synthetic construct</INSDQualifier_value>
      <NonEnglishQualifier_value>合成構築體</NonEnglishQualifier_value>
     </INSDQualifier>
```

```
      </INSDFeature_quals>
     </INSDFeature>
    </INSDSeq_feature-table>
    <INSDSeq_sequence>tgctgaatggagtagaact</INSDSeq_sequence>
   </INSDSeq>
  </SequenceData>
  <SequenceData sequenceIDNumber="1149">
   <INSDSeq>
    <INSDSeq_length>19</INSDSeq_length>
    <INSDSeq_moltype>RNA</INSDSeq_moltype>
    <INSDSeq_division>PAT</INSDSeq_division>
    <INSDSeq_feature-table>
     <INSDFeature>
      <INSDFeature_key>source</INSDFeature_key>
      <INSDFeature_location>1..19</INSDFeature_location>
      <INSDFeature_quals>
       <INSDQualifier>
        <INSDQualifier_name>mol_type</INSDQualifier_name>
        <INSDQualifier_value>other RNA</INSDQualifier_value>
       </INSDQualifier>
       <INSDQualifier id="q12307">
        <INSDQualifier_name>organism</INSDQualifier_name>
        <INSDQualifier_value>synthetic construct</INSDQualifier_value>
        <NonEnglishQualifier_value>合成構築體</NonEnglishQualifier_value>
       </INSDQualifier>
      </INSDFeature_quals>
     </INSDFeature>
    </INSDSeq_feature-table>
    <INSDSeq_sequence>gttctactccattcagcag</INSDSeq_sequence>
   </INSDSeq>
  </SequenceData>
  <SequenceData sequenceIDNumber="1150">
   <INSDSeq>
    <INSDSeq_length>19</INSDSeq_length>
    <INSDSeq_moltype>RNA</INSDSeq_moltype>
    <INSDSeq_division>PAT</INSDSeq_division>
    <INSDSeq_feature-table>
     <INSDFeature>
      <INSDFeature_key>source</INSDFeature_key>
```

```
      <INSDFeature_location>1..19</INSDFeature_location>
      <INSDFeature_quals>
       <INSDQualifier>
        <INSDQualifier_name>mol_type</INSDQualifier_name>
        <INSDQualifier_value>other RNA</INSDQualifier_value>
       </INSDQualifier>
       <INSDQualifier id="q12308">
        <INSDQualifier_name>organism</INSDQualifier_name>
        <INSDQualifier_value>synthetic construct</INSDQualifier_value>
        <NonEnglishQualifier_value>合成構築體</NonEnglishQualifier_value>
       </INSDQualifier>
      </INSDFeature_quals>
     </INSDFeature>
    </INSDSeq_feature-table>
    <INSDSeq_sequence>ctgctgaatggagtagaac</INSDSeq_sequence>
   </INSDSeq>
  </SequenceData>
  <SequenceData sequenceIDNumber="1151">
   <INSDSeq>
    <INSDSeq_length>19</INSDSeq_length>
    <INSDSeq_moltype>RNA</INSDSeq_moltype>
    <INSDSeq_division>PAT</INSDSeq_division>
    <INSDSeq_feature-table>
     <INSDFeature>
      <INSDFeature_key>source</INSDFeature_key>
      <INSDFeature_location>1..19</INSDFeature_location>
      <INSDFeature_quals>
       <INSDQualifier>
        <INSDQualifier_name>mol_type</INSDQualifier_name>
        <INSDQualifier_value>other RNA</INSDQualifier_value>
       </INSDQualifier>
       <INSDQualifier id="q12309">
        <INSDQualifier_name>organism</INSDQualifier_name>
        <INSDQualifier_value>synthetic construct</INSDQualifier_value>
        <NonEnglishQualifier_value>合成構築體</NonEnglishQualifier_value>
       </INSDQualifier>
      </INSDFeature_quals>
     </INSDFeature>
    </INSDSeq_feature-table>
```

```
  <INSDSeq_sequence>gtgtcatctcagacaacct</INSDSeq_sequence>
 </INSDSeq>
</SequenceData>
<SequenceData sequenceIDNumber="1152">
 <INSDSeq>
  <INSDSeq_length>19</INSDSeq_length>
  <INSDSeq_moltype>RNA</INSDSeq_moltype>
  <INSDSeq_division>PAT</INSDSeq_division>
  <INSDSeq_feature-table>
   <INSDFeature>
    <INSDFeature_key>source</INSDFeature_key>
    <INSDFeature_location>1..19</INSDFeature_location>
    <INSDFeature_quals>
     <INSDQualifier>
      <INSDQualifier_name>mol_type</INSDQualifier_name>
      <INSDQualifier_value>other RNA</INSDQualifier_value>
     </INSDQualifier>
     <INSDQualifier id="q12310">
      <INSDQualifier_name>organism</INSDQualifier_name>
      <INSDQualifier_value>synthetic construct</INSDQualifier_value>
      <NonEnglishQualifier_value>合成構築體</NonEnglishQualifier_value>
     </INSDQualifier>
    </INSDFeature_quals>
   </INSDFeature>
  </INSDSeq_feature-table>
  <INSDSeq_sequence>aggttgtctgagatgacac</INSDSeq_sequence>
 </INSDSeq>
</SequenceData>
<SequenceData sequenceIDNumber="1153">
 <INSDSeq>
  <INSDSeq_length>19</INSDSeq_length>
  <INSDSeq_moltype>RNA</INSDSeq_moltype>
  <INSDSeq_division>PAT</INSDSeq_division>
  <INSDSeq_feature-table>
   <INSDFeature>
    <INSDFeature_key>source</INSDFeature_key>
    <INSDFeature_location>1..19</INSDFeature_location>
    <INSDFeature_quals>
     <INSDQualifier>
```

```
      <INSDQualifier_name>mol_type</INSDQualifier_name>
      <INSDQualifier_value>other RNA</INSDQualifier_value>
     </INSDQualifier>
     <INSDQualifier id="q12311">
      <INSDQualifier_name>organism</INSDQualifier_name>
      <INSDQualifier_value>synthetic construct</INSDQualifier_value>
      <NonEnglishQualifier_value>合成構築體</NonEnglishQualifier_value>
     </INSDQualifier>
    </INSDFeature_quals>
   </INSDFeature>
  </INSDSeq_feature-table>
  <INSDSeq_sequence>catctcagacaacctgctg</INSDSeq_sequence>
 </INSDSeq>
</SequenceData>
<SequenceData sequenceIDNumber="1154">
 <INSDSeq>
  <INSDSeq_length>19</INSDSeq_length>
  <INSDSeq_moltype>RNA</INSDSeq_moltype>
  <INSDSeq_division>PAT</INSDSeq_division>
  <INSDSeq_feature-table>
   <INSDFeature>
    <INSDFeature_key>source</INSDFeature_key>
    <INSDFeature_location>1..19</INSDFeature_location>
    <INSDFeature_quals>
     <INSDQualifier>
      <INSDQualifier_name>mol_type</INSDQualifier_name>
      <INSDQualifier_value>other RNA</INSDQualifier_value>
     </INSDQualifier>
     <INSDQualifier id="q12312">
      <INSDQualifier_name>organism</INSDQualifier_name>
      <INSDQualifier_value>synthetic construct</INSDQualifier_value>
      <NonEnglishQualifier_value>合成構築體</NonEnglishQualifier_value>
     </INSDQualifier>
    </INSDFeature_quals>
   </INSDFeature>
  </INSDSeq_feature-table>
  <INSDSeq_sequence>cagcaggttgtctgagatg</INSDSeq_sequence>
 </INSDSeq>
</SequenceData>
```

```
<SequenceData sequenceIDNumber="1155">
 <INSDSeq>
  <INSDSeq_length>19</INSDSeq_length>
  <INSDSeq_moltype>RNA</INSDSeq_moltype>
  <INSDSeq_division>PAT</INSDSeq_division>
  <INSDSeq_feature-table>
   <INSDFeature>
    <INSDFeature_key>source</INSDFeature_key>
    <INSDFeature_location>1..19</INSDFeature_location>
    <INSDFeature_quals>
     <INSDQualifier>
      <INSDQualifier_name>mol_type</INSDQualifier_name>
      <INSDQualifier_value>other RNA</INSDQualifier_value>
     </INSDQualifier>
     <INSDQualifier id="q12313">
      <INSDQualifier_name>organism</INSDQualifier_name>
      <INSDQualifier_value>synthetic construct</INSDQualifier_value>
      <NonEnglishQualifier_value>合成構築體</NonEnglishQualifier_value>
     </INSDQualifier>
    </INSDFeature_quals>
   </INSDFeature>
  </INSDSeq_feature-table>
  <INSDSeq_sequence>tcagacaacctgctggtga</INSDSeq_sequence>
 </INSDSeq>
</SequenceData>
<SequenceData sequenceIDNumber="1156">
 <INSDSeq>
  <INSDSeq_length>19</INSDSeq_length>
  <INSDSeq_moltype>RNA</INSDSeq_moltype>
  <INSDSeq_division>PAT</INSDSeq_division>
  <INSDSeq_feature-table>
   <INSDFeature>
    <INSDFeature_key>source</INSDFeature_key>
    <INSDFeature_location>1..19</INSDFeature_location>
    <INSDFeature_quals>
     <INSDQualifier>
      <INSDQualifier_name>mol_type</INSDQualifier_name>
      <INSDQualifier_value>other RNA</INSDQualifier_value>
     </INSDQualifier>
```

```
      <INSDQualifier id="q12314">
       <INSDQualifier_name>organism</INSDQualifier_name>
       <INSDQualifier_value>synthetic construct</INSDQualifier_value>
       <NonEnglishQualifier_value>合成構築體</NonEnglishQualifier_value>
      </INSDQualifier>
     </INSDFeature_quals>
    </INSDFeature>
   </INSDSeq_feature-table>
   <INSDSeq_sequence>tcaccagcaggttgtctga</INSDSeq_sequence>
  </INSDSeq>
</SequenceData>
<SequenceData sequenceIDNumber="1157">
 <INSDSeq>
  <INSDSeq_length>19</INSDSeq_length>
  <INSDSeq_moltype>RNA</INSDSeq_moltype>
  <INSDSeq_division>PAT</INSDSeq_division>
  <INSDSeq_feature-table>
   <INSDFeature>
    <INSDFeature_key>source</INSDFeature_key>
    <INSDFeature_location>1..19</INSDFeature_location>
    <INSDFeature_quals>
     <INSDQualifier>
      <INSDQualifier_name>mol_type</INSDQualifier_name>
      <INSDQualifier_value>other RNA</INSDQualifier_value>
     </INSDQualifier>
     <INSDQualifier id="q12315">
      <INSDQualifier_name>organism</INSDQualifier_name>
      <INSDQualifier_value>synthetic construct</INSDQualifier_value>
      <NonEnglishQualifier_value>合成構築體</NonEnglishQualifier_value>
     </INSDQualifier>
    </INSDFeature_quals>
   </INSDFeature>
  </INSDSeq_feature-table>
  <INSDSeq_sequence>cggggacctgttacagaca</INSDSeq_sequence>
 </INSDSeq>
</SequenceData>
<SequenceData sequenceIDNumber="1158">
 <INSDSeq>
  <INSDSeq_length>19</INSDSeq_length>
```

```
  <INSDSeq_moltype>RNA</INSDSeq_moltype>
  <INSDSeq_division>PAT</INSDSeq_division>
  <INSDSeq_feature-table>
   <INSDFeature>
    <INSDFeature_key>source</INSDFeature_key>
    <INSDFeature_location>1..19</INSDFeature_location>
    <INSDFeature_quals>
     <INSDQualifier>
      <INSDQualifier_name>mol_type</INSDQualifier_name>
      <INSDQualifier_value>other RNA</INSDQualifier_value>
     </INSDQualifier>
     <INSDQualifier id="q12316">
      <INSDQualifier_name>organism</INSDQualifier_name>
      <INSDQualifier_value>synthetic construct</INSDQualifier_value>
      <NonEnglishQualifier_value>合成構築體</NonEnglishQualifier_value>
     </INSDQualifier>
    </INSDFeature_quals>
   </INSDFeature>
  </INSDSeq_feature-table>
  <INSDSeq_sequence>tgtctgtaacaggtccccg</INSDSeq_sequence>
 </INSDSeq>
</SequenceData>
<SequenceData sequenceIDNumber="1159">
 <INSDSeq>
  <INSDSeq_length>19</INSDSeq_length>
  <INSDSeq_moltype>RNA</INSDSeq_moltype>
  <INSDSeq_division>PAT</INSDSeq_division>
  <INSDSeq_feature-table>
   <INSDFeature>
    <INSDFeature_key>source</INSDFeature_key>
    <INSDFeature_location>1..19</INSDFeature_location>
    <INSDFeature_quals>
     <INSDQualifier>
      <INSDQualifier_name>mol_type</INSDQualifier_name>
      <INSDQualifier_value>other RNA</INSDQualifier_value>
     </INSDQualifier>
     <INSDQualifier id="q12317">
      <INSDQualifier_name>organism</INSDQualifier_name>
      <INSDQualifier_value>synthetic construct</INSDQualifier_value>
```

```
      <NonEnglishQualifier_value>合成構築體</NonEnglishQualifier_value>
     </INSDQualifier>
    </INSDFeature_quals>
   </INSDFeature>
  </INSDSeq_feature-table>
  <INSDSeq_sequence>gacaacgctgccattgtct</INSDSeq_sequence>
 </INSDSeq>
</SequenceData>
<SequenceData sequenceIDNumber="1160">
 <INSDSeq>
  <INSDSeq_length>19</INSDSeq_length>
  <INSDSeq_moltype>RNA</INSDSeq_moltype>
  <INSDSeq_division>PAT</INSDSeq_division>
  <INSDSeq_feature-table>
   <INSDFeature>
    <INSDFeature_key>source</INSDFeature_key>
    <INSDFeature_location>1..19</INSDFeature_location>
    <INSDFeature_quals>
     <INSDQualifier>
      <INSDQualifier_name>mol_type</INSDQualifier_name>
      <INSDQualifier_value>other RNA</INSDQualifier_value>
     </INSDQualifier>
     <INSDQualifier id="q12318">
      <INSDQualifier_name>organism</INSDQualifier_name>
      <INSDQualifier_value>synthetic construct</INSDQualifier_value>
      <NonEnglishQualifier_value>合成構築體</NonEnglishQualifier_value>
     </INSDQualifier>
    </INSDFeature_quals>
   </INSDFeature>
  </INSDSeq_feature-table>
  <INSDSeq_sequence>agacaatggcagcgttgtc</INSDSeq_sequence>
 </INSDSeq>
</SequenceData>
<SequenceData sequenceIDNumber="1161">
 <INSDSeq>
  <INSDSeq_length>19</INSDSeq_length>
  <INSDSeq_moltype>RNA</INSDSeq_moltype>
  <INSDSeq_division>PAT</INSDSeq_division>
  <INSDSeq_feature-table>
```

```
    <INSDFeature>
     <INSDFeature_key>source</INSDFeature_key>
     <INSDFeature_location>1..19</INSDFeature_location>
     <INSDFeature_quals>
      <INSDQualifier>
       <INSDQualifier_name>mol_type</INSDQualifier_name>
       <INSDQualifier_value>other RNA</INSDQualifier_value>
      </INSDQualifier>
      <INSDQualifier id="q12319">
       <INSDQualifier_name>organism</INSDQualifier_name>
       <INSDQualifier_value>synthetic construct</INSDQualifier_value>
       <NonEnglishQualifier_value>合成構築體</NonEnglishQualifier_value>
      </INSDQualifier>
     </INSDFeature_quals>
    </INSDFeature>
   </INSDSeq_feature-table>
   <INSDSeq_sequence>gctgcctcctgactgtaat</INSDSeq_sequence>
  </INSDSeq>
</SequenceData>
<SequenceData sequenceIDNumber="1162">
 <INSDSeq>
  <INSDSeq_length>19</INSDSeq_length>
  <INSDSeq_moltype>RNA</INSDSeq_moltype>
  <INSDSeq_division>PAT</INSDSeq_division>
  <INSDSeq_feature-table>
   <INSDFeature>
    <INSDFeature_key>source</INSDFeature_key>
    <INSDFeature_location>1..19</INSDFeature_location>
    <INSDFeature_quals>
     <INSDQualifier>
      <INSDQualifier_name>mol_type</INSDQualifier_name>
      <INSDQualifier_value>other RNA</INSDQualifier_value>
     </INSDQualifier>
     <INSDQualifier id="q12320">
      <INSDQualifier_name>organism</INSDQualifier_name>
      <INSDQualifier_value>synthetic construct</INSDQualifier_value>
      <NonEnglishQualifier_value>合成構築體</NonEnglishQualifier_value>
     </INSDQualifier>
    </INSDFeature_quals>
```

```
    </INSDFeature>
   </INSDSeq_feature-table>
   <INSDSeq_sequence>attacagtcaggaggcagc</INSDSeq_sequence>
  </INSDSeq>
</SequenceData>
<SequenceData sequenceIDNumber="1163">
 <INSDSeq>
  <INSDSeq_length>19</INSDSeq_length>
  <INSDSeq_moltype>RNA</INSDSeq_moltype>
  <INSDSeq_division>PAT</INSDSeq_division>
  <INSDSeq_feature-table>
   <INSDFeature>
    <INSDFeature_key>source</INSDFeature_key>
    <INSDFeature_location>1..19</INSDFeature_location>
    <INSDFeature_quals>
     <INSDQualifier>
      <INSDQualifier_name>mol_type</INSDQualifier_name>
      <INSDQualifier_value>other RNA</INSDQualifier_value>
     </INSDQualifier>
     <INSDQualifier id="q12321">
      <INSDQualifier_name>organism</INSDQualifier_name>
      <INSDQualifier_value>synthetic construct</INSDQualifier_value>
      <NonEnglishQualifier_value>合成構築體</NonEnglishQualifier_value>
     </INSDQualifier>
    </INSDFeature_quals>
   </INSDFeature>
  </INSDSeq_feature-table>
  <INSDSeq_sequence>ctgcctcctgactgtaata</INSDSeq_sequence>
 </INSDSeq>
</SequenceData>
<SequenceData sequenceIDNumber="1164">
 <INSDSeq>
  <INSDSeq_length>19</INSDSeq_length>
  <INSDSeq_moltype>RNA</INSDSeq_moltype>
  <INSDSeq_division>PAT</INSDSeq_division>
  <INSDSeq_feature-table>
   <INSDFeature>
    <INSDFeature_key>source</INSDFeature_key>
    <INSDFeature_location>1..19</INSDFeature_location>
```

```
      <INSDFeature_quals>
       <INSDQualifier>
        <INSDQualifier_name>mol_type</INSDQualifier_name>
        <INSDQualifier_value>other RNA</INSDQualifier_value>
       </INSDQualifier>
       <INSDQualifier id="q12322">
        <INSDQualifier_name>organism</INSDQualifier_name>
        <INSDQualifier_value>synthetic construct</INSDQualifier_value>
        <NonEnglishQualifier_value>合成構築體</NonEnglishQualifier_value>
       </INSDQualifier>
      </INSDFeature_quals>
     </INSDFeature>
    </INSDSeq_feature-table>
    <INSDSeq_sequence>tattacagtcaggaggcag</INSDSeq_sequence>
   </INSDSeq>
  </SequenceData>
  <SequenceData sequenceIDNumber="1165">
   <INSDSeq>
    <INSDSeq_length>19</INSDSeq_length>
    <INSDSeq_moltype>RNA</INSDSeq_moltype>
    <INSDSeq_division>PAT</INSDSeq_division>
    <INSDSeq_feature-table>
     <INSDFeature>
      <INSDFeature_key>source</INSDFeature_key>
      <INSDFeature_location>1..19</INSDFeature_location>
      <INSDFeature_quals>
       <INSDQualifier>
        <INSDQualifier_name>mol_type</INSDQualifier_name>
        <INSDQualifier_value>other RNA</INSDQualifier_value>
       </INSDQualifier>
       <INSDQualifier id="q12323">
        <INSDQualifier_name>organism</INSDQualifier_name>
        <INSDQualifier_value>synthetic construct</INSDQualifier_value>
        <NonEnglishQualifier_value>合成構築體</NonEnglishQualifier_value>
       </INSDQualifier>
      </INSDFeature_quals>
     </INSDFeature>
    </INSDSeq_feature-table>
    <INSDSeq_sequence>taatattaaacttttttaa</INSDSeq_sequence>
```

```
 </INSDSeq>
</SequenceData>
<SequenceData sequenceIDNumber="1166">
 <INSDSeq>
  <INSDSeq_length>19</INSDSeq_length>
  <INSDSeq_moltype>RNA</INSDSeq_moltype>
  <INSDSeq_division>PAT</INSDSeq_division>
  <INSDSeq_feature-table>
   <INSDFeature>
    <INSDFeature_key>source</INSDFeature_key>
    <INSDFeature_location>1..19</INSDFeature_location>
    <INSDFeature_quals>
     <INSDQualifier>
      <INSDQualifier_name>mol_type</INSDQualifier_name>
      <INSDQualifier_value>other RNA</INSDQualifier_value>
     </INSDQualifier>
     <INSDQualifier id="q12324">
      <INSDQualifier_name>organism</INSDQualifier_name>
      <INSDQualifier_value>synthetic construct</INSDQualifier_value>
      <NonEnglishQualifier_value>合成構築體</NonEnglishQualifier_value>
     </INSDQualifier>
    </INSDFeature_quals>
   </INSDFeature>
  </INSDSeq_feature-table>
  <INSDSeq_sequence>ttaaaaaagtttaatatta</INSDSeq_sequence>
 </INSDSeq>
</SequenceData>
<SequenceData sequenceIDNumber="1167">
 <INSDSeq>
  <INSDSeq_length>19</INSDSeq_length>
  <INSDSeq_moltype>RNA</INSDSeq_moltype>
  <INSDSeq_division>PAT</INSDSeq_division>
  <INSDSeq_feature-table>
   <INSDFeature>
    <INSDFeature_key>source</INSDFeature_key>
    <INSDFeature_location>1..19</INSDFeature_location>
    <INSDFeature_quals>
     <INSDQualifier>
      <INSDQualifier_name>mol_type</INSDQualifier_name>
```

```
      <INSDQualifier_value>other RNA</INSDQualifier_value>
     </INSDQualifier>
     <INSDQualifier id="q12325">
      <INSDQualifier_name>organism</INSDQualifier_name>
      <INSDQualifier_value>synthetic construct</INSDQualifier_value>
      <NonEnglishQualifier_value>合成構築體</NonEnglishQualifier_value>
     </INSDQualifier>
    </INSDFeature_quals>
   </INSDFeature>
  </INSDSeq_feature-table>
  <INSDSeq_sequence>aatattaaacttttttaaa</INSDSeq_sequence>
 </INSDSeq>
</SequenceData>
<SequenceData sequenceIDNumber="1168">
 <INSDSeq>
  <INSDSeq_length>19</INSDSeq_length>
  <INSDSeq_moltype>RNA</INSDSeq_moltype>
  <INSDSeq_division>PAT</INSDSeq_division>
  <INSDSeq_feature-table>
   <INSDFeature>
    <INSDFeature_key>source</INSDFeature_key>
    <INSDFeature_location>1..19</INSDFeature_location>
    <INSDFeature_quals>
     <INSDQualifier>
      <INSDQualifier_name>mol_type</INSDQualifier_name>
      <INSDQualifier_value>other RNA</INSDQualifier_value>
     </INSDQualifier>
     <INSDQualifier id="q12326">
      <INSDQualifier_name>organism</INSDQualifier_name>
      <INSDQualifier_value>synthetic construct</INSDQualifier_value>
      <NonEnglishQualifier_value>合成構築體</NonEnglishQualifier_value>
     </INSDQualifier>
    </INSDFeature_quals>
   </INSDFeature>
  </INSDSeq_feature-table>
  <INSDSeq_sequence>tttaaaaaagtttaatatt</INSDSeq_sequence>
 </INSDSeq>
</SequenceData>
<SequenceData sequenceIDNumber="1169">
```

```
  <INSDSeq>
   <INSDSeq_length>5</INSDSeq_length>
   <INSDSeq_moltype>AA</INSDSeq_moltype>
   <INSDSeq_division>PAT</INSDSeq_division>
   <INSDSeq_feature-table>
    <INSDFeature>
     <INSDFeature_key>source</INSDFeature_key>
     <INSDFeature_location>1..5</INSDFeature_location>
     <INSDFeature_quals>
      <INSDQualifier>
       <INSDQualifier_name>mol_type</INSDQualifier_name>
       <INSDQualifier_value>protein</INSDQualifier_value>
      </INSDQualifier>
      <INSDQualifier id="q12327">
       <INSDQualifier_name>organism</INSDQualifier_name>
       <INSDQualifier_value>synthetic construct</INSDQualifier_value>
       <NonEnglishQualifier_value>合成構築體</NonEnglishQualifier_value>
      </INSDQualifier>
     </INSDFeature_quals>
    </INSDFeature>
   </INSDSeq_feature-table>
   <INSDSeq_sequence>CREKA</INSDSeq_sequence>
  </INSDSeq>
 </SequenceData>
</ST26SequenceListing>
```

【發明申請專利範圍】

【請求項 1】　一種用於調節固醇調控元件結合蛋白(SREBP)裂解活化蛋白(*SCAP*)活性之 RNAi 寡核苷酸，該寡核苷酸包含有義股及反義股，其中該有義股與該反義股形成雙鏈體區，其中該反義股包含與 SEQ ID NO: 777 至 783 中之任一者之 SCAP mRNA 靶序列互補之區，且其中該互補區之長度為至少 15 個鄰接核苷酸。

【請求項 2】　如請求項 1 之 RNAi 寡核苷酸，其中該有義股之長度為 15 至 50 個核苷酸。

【請求項 3】　如請求項 1 或 2 之 RNAi 寡核苷酸，其中該有義股之長度為 18 至 36 個核苷酸。

【請求項 4】　如請求項 1 至 3 中任一項之 RNAi 寡核苷酸，其中該反義股之長度為 15 至 30 個核苷酸。

【請求項 5】　如請求項 1 至 4 中任一項之 RNAi 寡核苷酸，其中該反義股之長度為 22 個核苷酸，且其中該反義股與該有義股形成長度為至少 19 個核苷酸、視情況長度為至少 20 個核苷酸之雙鏈體區。

【請求項 6】　如請求項 1 至 5 中任一項之 RNAi 寡核苷酸，其中該互補區之長度為至少 19 個鄰接核苷酸、視情況長度為至少 20 個核苷酸。

【請求項 7】　如請求項 1 至 6 中任一項之 RNAi 寡核苷酸，其中該有義股之 3' 端包含如 S1-L-S2 所示之莖-環，其中 S1 與 S2 互補，且其中 L 在 S1 與 S2 之間形成長度為 3 至 5 個核苷酸之環。

【請求項 8】　一種用於調節固醇調控元件結合蛋白(SREBP)裂解活化蛋白(*SCAP*)活性之 RNAi 寡核苷酸，該寡核苷酸包含長度為 15 至 50 個核苷酸之有義股，及反義股，其中該有義股與該反義股形成雙鏈體區，其中該反義股

包含與SEQ ID NO: 777至783中之任一者之SCAP mRNA靶序列互補之區，且其中該互補區之長度為至少15個鄰接核苷酸。

【請求項9】 一種用於調節固醇調控元件結合蛋白(SREBP)裂解活化蛋白(*SCAP*)活性之RNAi寡核苷酸，該寡核苷酸包含長度為15至50個核苷酸之有義股及長度為15至30個核苷酸之反義股，其中該有義股與該反義股形成雙鏈體區，其中該反義股包含與SEQ ID NO: 777至783中之任一者之SCAP mRNA靶序列互補之區，且其中該互補區之長度為至少15個鄰接核苷酸。

【請求項10】 一種用於調節固醇調控元件結合蛋白(SREBP)裂解活化蛋白(*SCAP*)活性之RNAi寡核苷酸，該寡核苷酸包含長度為15至50個核苷酸之有義股，及反義股，其中該有義股與該反義股形成雙鏈體區，其中該反義股包含與SEQ ID NO: 777至783中之任一者之SCAP mRNA靶序列互補之區，且其中該互補區之長度為19個鄰接核苷酸，視情況長度為20個核苷酸。

【請求項11】 一種用於調節固醇調控元件結合蛋白(SREBP)裂解活化蛋白(*SCAP*)活性之RNAi寡核苷酸，該寡核苷酸包含長度為18至36個核苷酸之有義股，及反義股，其中該有義股與該反義股形成雙鏈體區，其中該反義股包含與SEQ ID NO: 777至783中之任一者之SCAP mRNA靶序列互補之區，且其中該互補區之長度為19個鄰接核苷酸，視情況長度為20個核苷酸。

【請求項12】 一種用於調節固醇調控元件結合蛋白(SREBP)裂解活化蛋白(*SCAP*)活性之RNAi寡核苷酸，該寡核苷酸包含長度為18至36個核苷酸之有義股及長度為22個核苷酸之反義股，其中該有義股與該反義股形成雙鏈體區，其中該反義股包含與SEQ ID NO: 777至783中之任一者之SCAP mRNA靶序列互補之區，且其中該互補區之長度為19個鄰接核苷酸，視情況長度為20個核苷酸。

【請求項 13】 一種用於調節固醇調控元件結合蛋白(SREBP)裂解活化蛋白(*SCAP*)活性之 RNAi 寡核苷酸，該寡核苷酸包含長度為 18 至 36 個核苷酸之有義股及長度為 22 個核苷酸之反義股，其中該有義股與該反義股形成雙鏈體區，其中該有義股之 3'端包含如 S1-L-S2 所示之莖-環，其中 S1 與 S2 互補，其中 L 在 S1 與 S2 之間形成長度為 3 至 5 個核苷酸之環，其中該反義股包含與 SEQ ID NO: 777 至 783 中之任一者之 SCAP mRNA 靶序列互補之區，且其中該互補區之長度為 19 個鄰接核苷酸，視情況長度為 20 個核苷酸。

【請求項 14】 一種用於調節固醇調控元件結合蛋白(SREBP)裂解活化蛋白(*SCAP*)活性之 RNAi 寡核苷酸，該寡核苷酸包含長度為 36 個核苷酸之有義股及長度為22個核苷酸之反義股，其中該有義股與該反義股形成雙鏈體區，其中該有義股之 3'端包含如 S1-L-S2 所示之莖-環，其中 S1 與 S2 互補，其中 L 在 S1 與 S2 之間形成長度為 3 至 5 個核苷酸之環，其中該反義股包含與 SEQ ID NO: 777 至 783 中之任一者之 SCAP mRNA 靶序列互補之區，且其中該互補區之長度為 19 個鄰接核苷酸，視情況長度為 20 個核苷酸。

【請求項 15】 一種用於調節固醇調控元件結合蛋白(SREBP)裂解活化蛋白(*SCAP*)活性之 RNAi 寡核苷酸，該寡核苷酸包含長度為 36 個核苷酸之有義股及長度為 22 個核苷酸之反義股，其中該有義股與該反義股形成長度為至少 19 個核苷酸、視情況長度為 20 個核苷酸之雙鏈體區，其中該有義股之 3'端包含如 S1-L-S2 所示之莖-環，其中 S1 與 S2 互補，其中 L 在 S1 與 S2 之間形成長度為 3 至 5 個核苷酸之環，其中該反義股包含與 SEQ ID NO: 777 至 783 中之任一者之 SCAP mRNA 靶序列互補之區，且其中該互補區之長度為 19 個鄰接核苷酸，視情況長度為 20 個核苷酸。

【請求項 16】 如請求項 7 及 13 至 15 中任一項之 RNAi 寡核苷酸，其中 L 為三環或四環。

【請求項 17】 如請求項 16 之 RNAi 寡核苷酸，其中 L 為四環。

【請求項 18】 如請求項 17 之 RNAi 寡核苷酸，其中該四環包含 5'-GAAA-3'之序列。

【請求項 19】 如請求項 13 至 18 中任一項之 RNAi 寡核苷酸，其中 S1 及 S2 之長度為 1-10 個核苷酸且具有相同長度。

【請求項 20】 如請求項 19 之 RNAi 寡核苷酸，其中 S1 及 S2 之長度為 1 個核苷酸、2 個核苷酸、3 個核苷酸、4 個核苷酸、5 個核苷酸、6 個核苷酸、7 個核苷酸、8 個核苷酸、9 個核苷酸或 10 個核苷酸。

【請求項 21】 如請求項 20 之 RNAi 寡核苷酸，其中 S1 及 S2 之長度為 6 個核苷酸。

【請求項 22】 如請求項 13 至 21 中任一項之 RNAi 寡核苷酸，其中該莖-環包含序列 5'-GCAGCCGAAAGGCUGC-3' (SEQ ID NO: 784)。

【請求項 23】 如請求項 1 至 22 中任一項之 RNAi 寡核苷酸，其中該反義股包含長度為 1 個或多個核苷酸之 3'懸突序列。

【請求項 24】 如請求項 23 之 RNAi 寡核苷酸，其中該 3'懸突序列之長度為 2 個核苷酸，且視情況其中該 3'懸突序列為 GG。

【請求項 25】 如前述請求項中任一項之 RNAi 寡核苷酸，其包含至少 1 個經修飾之核苷酸。

【請求項 26】 如請求項 13 至 25 中任一項之 RNAi 寡核苷酸，其中該寡核苷酸之除該莖-環之該環中的核苷酸外之所有核苷酸均經修飾。

【請求項 27】 如請求項 25 或 26 之 RNAi 寡核苷酸，其中該經修飾之核苷酸包含 2'-修飾。

【請求項 28】 如請求項 27 之 RNAi 寡核苷酸，其中該 2'-修飾為選自由以下組成之群的修飾：2'-胺基乙基、2'-氟、2'-O-甲基、2'-O-甲氧基乙基及 2'-去氧-2'-氟-β-d-阿拉伯糖核酸。

【請求項 29】 如請求項 25 至 28 中任一項之 RNAi 寡核苷酸，其中構成該 RNAi 寡核苷酸之所有核苷酸均經修飾，且視情況其中該修飾為選自由 2'-氟及 2'-O-甲基組成之群的 2'-修飾。

【請求項 30】 如請求項 29 之 RNAi 寡核苷酸，其中位於該有義股 8 位、9 位、10 位或 11 位之一或多個核苷酸經 2'-氟修飾。

【請求項 31】 如請求項 29 或 30 之 RNAi 寡核苷酸，其中位於該反義股 2 位、3 位、4 位、5 位、7 位、10 位或 14 位之一或多個核苷酸經 2'-氟修飾。

【請求項 32】 如請求項 29 至 31 中任一項之 RNAi 寡核苷酸，其中位於該有義股 1 位、2 位、3 位、4 位、5 位、6 位、7 位、12 位、13 位、14 位、15 位、16 位、17 位、18 位、19 位、20 位、21 位、22 位、23 位、24 位、25 位、26 位、27 位、31 位、32 位、33 位、34 位、35 位或 36 位之一或多個核苷酸經 2'-O-甲基修飾。

【請求項 33】 如請求項 29 至 32 中任一項之 RNAi 寡核苷酸，其中位於該反義股 1 位、6 位、8 位、9 位、11 位、12 位、13 位、15 位、16 位、17 位、18 位、19 位、20 位、21 位或 22 位之一或多個核苷酸經 2'-O-甲基修飾。

【請求項 34】 如前述請求項中任一項之 RNAi 寡核苷酸，其包含至少一個經修飾之核苷酸間鍵聯。

【請求項 35】 如請求項 34 之 RNAi 寡核苷酸，其中該至少一個經修飾之核苷酸間鍵聯為硫代磷酸酯鍵聯。

【請求項 36】 如請求項 35 之 RNAi 寡核苷酸，其中位於該有義股 1 位與 2 位之核苷酸之核苷酸間鍵聯經該硫代磷酸酯鍵聯修飾。

【請求項 37】 如請求項 35 或 36 之 RNAi 寡核苷酸，其中位於該反義股 1 位與 2 位、2 位與 3 位、3 位與 4 位、20 位與 21 位或 21 位與 22 位之一或多個核苷酸之核苷酸間鍵聯經該硫代磷酸酯鍵聯修飾。

【請求項 38】 如請求項 1 至 24 中任一項之 RNAi 寡核苷酸，其中該 RNAi 寡核苷酸具有如圖 1 中所示之修飾模式。

【請求項 39】 如前述請求項中任一項之 RNAi 寡核苷酸，其中該反義股之 5'-核苷酸之糖的 4'-碳包含磷酸酯類似物。

【請求項 40】 如請求項 39 之 RNAi 寡核苷酸，其中該磷酸酯類似物為氧基甲基膦酸酯、乙烯基膦酸酯或丙二醯基膦酸酯，且視情況其中該磷酸酯類似物為包含 5'-甲氧基膦酸酯-4'-氧基之 4'-磷酸酯類似物。

【請求項 41】 如前述請求項中任一項之 RNAi 寡核苷酸，其中該寡核苷酸之至少一個核苷酸與一或多個靶向配位體結合。

【請求項 42】 如請求項 41 之 RNAi 寡核苷酸，其中每一靶向配位體包含碳水化合物、胺基糖、膽固醇、多肽或脂質。

【請求項 43】 如請求項 42 之 RNAi 寡核苷酸，其中每一靶向配位體包含 N-乙醯基半乳糖胺(GalNAc)部分。

【請求項 44】 如請求項 43 之 RNAi 寡核苷酸，其中該 GalNAc 部分為單價 GalNAc 部分、二價 GalNAc 部分、三價 GalNAc 部分或四價 GalNAc 部分。

【請求項 45】 如請求項 16 至 40 中任一項之 RNAi 寡核苷酸，其中該莖-環之 L 中的至多 4 個核苷酸各自與單價 GalNAc 部分結合。

【請求項 46】 如前述請求項中任一項之 RNAi 寡核苷酸，其中該有義股包含 SEQ ID NO: 9 至 392 之奇數中之任一者之核苷酸序列。

【請求項 47】 如前述請求項中任一項之 RNAi 寡核苷酸，其中該反義股包含 SEQ ID NO:9 至 392 之偶數中之任一者之核苷酸序列。

【請求項 48】 如前述請求項中任一項之 RNAi 寡核苷酸，其中該有義股及該反義股包含選自由以下組成之群的核苷酸序列：

(a) 分別 SEQ ID NO: 139 及 140；

(b) 分別 SEQ ID NO: 147 及 148；

(c) 分別 SEQ ID NO: 221 及 222；

(d) 分別 SEQ ID NO: 273 及 274；

(e) 分別 SEQ ID NO: 321 及 322；

(f) 分別 SEQ ID NO: 333 及 334；及

(g) 分別 SEQ ID NO: 361 及 362。

【請求項 49】 如請求項 48 之 RNAi 寡核苷酸，其中該有義股包含 SEQ ID NO: 139 且其中該反義股包含 SEQ ID NO: 140。

【請求項 50】 如請求項 48 之 RNAi 寡核苷酸，其中該有義股包含 SEQ ID NO: 147 且其中該反義股包含 SEQ ID NO: 148。

【請求項 51】 如請求項 48 之 RNAi 寡核苷酸，其中該有義股包含 SEQ ID NO: 221 且其中該反義股包含 SEQ ID NO: 222。

【請求項 52】 如請求項 48 之 RNAi 寡核苷酸，其中該有義股包含 SEQ ID NO: 273 且其中該反義股包含 SEQ ID NO: 274。

【請求項 53】 如請求項 48 之 RNAi 寡核苷酸，其中該有義股包含 SEQ ID NO: 321 且其中該反義股包含 SEQ ID NO: 322。

【請求項 54】 如請求項 48 之 RNAi 寡核苷酸，其中該有義股包含 SEQ ID NO: 333 且其中該反義股包含 SEQ ID NO: 334。

【請求項 55】 如請求項 48 之 RNAi 寡核苷酸，其中該有義股包含 SEQ ID NO: 361 且其中該反義股包含 SEQ ID NO: 362。

【請求項 56】 如請求項 48 之 RNAi 寡核苷酸，其中該有義股及該反義股包含選自由以下組成之群的核苷酸序列：

(a') 分別 SEQ ID NO: 523 及 524；

(b') 分別 SEQ ID NO: 531 及 532；

(c') 分別 SEQ ID NO: 605 及 606；

(d') 分別 SEQ ID NO: 657 及 658；

(e') 分別 SEQ ID NO: 705 及 706；

(f') 分別 SEQ ID NO: 717 及 718；及

(g') 分別 SEQ ID NO: 745 及 746。

【請求項 57】 如請求項 56 之 RNAi 寡核苷酸，其中該有義股為 SEQ ID NO: 523 且該反義股為 SEQ ID NO: 524。

【請求項 58】 如請求項 56 之 RNAi 寡核苷酸，其中該有義股為 SEQ ID NO: 531 且該反義股為 SEQ ID NO: 532。

【請求項 59】 如請求項 56 之 RNAi 寡核苷酸，其中該有義股為 SEQ ID NO: 605 且該反義股為 SEQ ID NO: 606。

【請求項 60】 如請求項 56 之 RNAi 寡核苷酸，其中該有義股為 SEQ ID NO: 657 且該反義股為 SEQ ID NO: 658。

【請求項 61】 如請求項 56 之 RNAi 寡核苷酸，其中該有義股為 SEQ ID NO: 705 且該反義股為 SEQ ID NO: 706。

【請求項 62】 如請求項 56 之 RNAi 寡核苷酸，其中該有義股為 SEQ ID NO: 717 且該反義股為 SEQ ID NO: 718。

【請求項 63】 如請求項 56 之 RNAi 寡核苷酸，其中該有義股為 SEQ ID NO: 745 且該反義股為 SEQ ID NO: 746。

【請求項 64】 一種用於調節固醇調控元件結合蛋白(SREBP)裂解活化蛋白(*SCAP*)活性之 RNAi 寡核苷酸，該寡核苷酸包含有義股及反義股，其中該有義股與該反義股形成雙鏈體區，其中構成該有義股及該反義股之所有核苷酸均經修飾，其中該反義股包含與 SEQ ID NO: 777 至 783 中之任一者之 SCAP mRNA 靶序列互補之區，且其中該互補區之長度為至少 15 個鄰接核苷酸。

【請求項 65】 一種用於調節固醇調控元件結合蛋白(SREBP)裂解活化蛋白(*SCAP*)活性之 RNAi 寡核苷酸，該寡核苷酸包含有義股及反義股，其中該有義股與該反義股形成雙鏈體區，其中構成該有義股及該反義股之所有核苷酸均經修飾，其中該反義股之 5'-核苷酸之糖的 4'-碳包含磷酸酯類似物，其中該反義股包含與 SEQ ID NO:777 至 783 中之任一者之 SCAP mRNA 靶序列互補之區，且其中該互補區之長度為至少 15 個鄰接核苷酸。

【請求項 66】 一種用於調節固醇調控元件結合蛋白(SREBP)裂解活化蛋白(*SCAP*)活性之 RNAi 寡核苷酸，該寡核苷酸包含有義股及反義股，其中該有義股與該反義股形成雙鏈體區，其中構成該有義股及該反義股之所有核苷酸均經修飾，其中該反義股之 5'-核苷酸之糖的 4'-碳包含磷酸酯類似物，其中該反義股包含與 SEQ ID NO: 777 至 783 中之任一者之 SCAP mRNA 靶序列互補之區，且其中該互補區之長度為至少 19 個鄰接核苷酸。

【請求項 67】 一種用於調節固醇調控元件結合蛋白(SREBP)裂解活化蛋白(*SCAP*)活性之 RNAi 寡核苷酸，該寡核苷酸包含有義股及反義股，其中該有義股與該反義股形成雙鏈體區，其中構成該有義股及該反義股之所有核苷酸均經修飾，其中該反義股及該有義股包含 1 個或多個經 2'-氟及 2'-O-甲基修飾之核苷酸及至少一個硫代磷酸酯鍵聯，其中該反義股之 5'-核苷酸之糖的 4'-碳包含磷酸酯類似物，其中該反義股包含與 SEQ ID NO: 777 至 783 中之

任一者之 SCAP mRNA 靶序列互補之區，且其中該互補區之長度為至少 15 個鄰接核苷酸。

【請求項 68】 如請求項 64 至 67 中任一項之 RNAi 寡核苷酸，其中該有義股包含 SEQ ID NO: 139、147、221、273、321、333 及 361 中之任一者；或其中該有義股包含 SEQ ID NO: 523、531、605、657、705、717 及 745 中之任一者。

【請求項 69】 如請求項 64 至 68 中任一項之 RNAi 寡核苷酸，其中該反義股包含 SEQ ID NO: 140、148、222、274、322、334 及 362 中之任一者；或其中該反義股包含 SEQ ID NO: 524、532、606、658、706、718 及 746 中之任一者。

【請求項 70】 如請求項 64 至 67 中任一項之 RNAi 寡核苷酸，其中該有義股及該反義股選自由以下組成之群：

(a) 分別 SEQ ID NO:139 及 140；

(b) 分別 SEQ ID NO:147 及 148；

(c) 分別 SEQ ID NO:221 及 222；

(d) 分別 SEQ ID NO:273 及 274；

(e) 分別 SEQ ID NO:321 及 322；

(f) 分別 SEQ ID NO:333 及 334；及

(g) 分別 SEQ ID NO:361 及 362；或

(a') 分別 SEQ ID NO:523 及 524；

(b') 分別 SEQ ID NO:531 及 532；

(c') 分別 SEQ ID NO:605 及 606；

(d') 分別 SEQ ID NO:657 及 658；

(e') 分別 SEQ ID NO:705 及 706；

(f') 分別 SEQ ID NO:717 及 718；及

(g') 分別 SEQ ID NO:745 及 746。

【請求項 71】 如請求項 70 之 RNAi 寡核苷酸，其中該有義股包含 SEQ ID NO: 139 且該反義股包含 SEQ ID NO: 140。

【請求項 72】 如請求項 70 之 RNAi 寡核苷酸，其中該有義股包含 SEQ ID NO: 147 且該反義股包含 SEQ ID NO: 148。

【請求項 73】 如請求項 70 之 RNAi 寡核苷酸，其中該有義股包含 SEQ ID NO: 221 且該反義股包含 SEQ ID NO: 222。

【請求項 74】 如請求項 70 之 RNAi 寡核苷酸，其中該有義股包含 SEQ ID NO: 273 且該反義股包含 SEQ ID NO: 274。

【請求項 75】 如請求項 70 之 RNAi 寡核苷酸，其中該有義股包含 SEQ ID NO: 321 且該反義股包含 SEQ ID NO: 322。

【請求項 76】 如請求項 70 之 RNAi 寡核苷酸，其中該有義股包含 SEQ ID NO: 333 且該反義股包含 SEQ ID NO: 334。

【請求項 77】 如請求項 70 之 RNAi 寡核苷酸，其中該有義股包含 SEQ ID NO:361 且該反義股包含 SEQ ID NO:362。

【請求項 78】 如請求項 71 至 77 中任一項之 RNAi 寡核苷酸，其中該寡核苷酸之至少一個核苷酸與一或多個靶向配位體結合。

【請求項 79】 如請求項 78 之 RNAi 寡核苷酸，其中每一靶向配位體為碳水化合物、胺基糖、膽固醇、多肽或脂質。

【請求項 80】 如請求項 79 之 RNAi 寡核苷酸，其中每一靶向配位體包含 N-乙醯基半乳糖胺(GalNAc)部分。

【請求項 81】 如請求項 80 之 RNAi 寡核苷酸，其中該 GalNAc 部分為單價 GalNAc 部分、二價 GalNAc 部分、三價 GalNAc 部分或四價 GalNAc 部分。

【請求項82】 如請求項 81 之 RNAi 寡核苷酸，其中該有義股中之 5'-GCAGCCGAAAGGCUGC-3' (SEQ ID NO: 784)之序列形成莖-環結構，且其中該環中之 5'-GAAA-3'序列中之 AAA 核苷酸各自與單價 GalNAc 部分結合。

【請求項83】 如請求項70之RNAi寡核苷酸，其中該有義股為SEQ ID NO: 523且該反義股為 SEQ ID NO: 524。

【請求項84】 如請求項70之RNAi寡核苷酸，其中該有義股為SEQ ID NO: 531且該反義股為 SEQ ID NO: 532。

【請求項85】 如請求項70之RNAi寡核苷酸，其中該有義股為SEQ ID NO: 605且該反義股為 SEQ ID NO: 606。

【請求項86】 如請求項70之RNAi寡核苷酸，其中該有義股為SEQ ID NO: 657且該反義股為 SEQ ID NO: 658。

【請求項87】 如請求項70之RNAi寡核苷酸，其中該有義股為SEQ ID NO: 705且該反義股為 SEQ ID NO: 706。

【請求項88】 如請求項70之RNAi寡核苷酸，其中該有義股為SEQ ID NO: 717且該反義股為 SEQ ID NO: 718。

【請求項89】 如請求項70之RNAi寡核苷酸，其中該有義股為SEQ ID NO: 745且該反義股為 SEQ ID NO: 746。

【請求項90】 一種用於調節固醇調控元件結合蛋白(SREBP)裂解活化蛋白(*SCAP*)活性之 RNAi 寡核苷酸，該寡核苷酸包含有義股及反義股，其中該有義股與該反義股形成雙鏈體區，且其中該有義股及該反義股由選自由以下組成之群的序列組成：

(a') 分別 SEQ ID NO:523 及 524；

(b') 分別 SEQ ID NO:531 及 532；

(c') 分別 SEQ ID NO: 605 及 606；

(d') 分別 SEQ ID NO: 657 及 658；

(e') 分別 SEQ ID NO: 705 及 706；

(f') 分別 SEQ ID NO:717 及 718；及

(g') 分別 SEQ ID NO: 745 及 746。

【請求項 91】 如請求項 90 之 RNAi 寡核苷酸，其中該有義股中之 5'-GCAGCCGAAAGGCUGC-3' (SEQ ID NO: 784)之序列形成莖-環結構，且其中該環中之 5'-GAAA-3'序列中之 AAA 核苷酸各自與單價 GalNAc 部分結合。

【請求項 92】 一種醫藥組合物，其包含：

如請求項 1 至 91 中任一項之 RNAi 寡核苷酸或其醫藥學上可接受之鹽；及醫藥學上可接受之載劑、遞送劑或賦形劑。

【請求項 93】 一種向個體遞送寡核苷酸之方法，該方法包括以下步驟：

向該個體投與如請求項 92 之醫藥組合物。

【請求項 94】 一種治療患有與固醇調控元件結合蛋白(SREBP)裂解活化蛋白(*SCAP*)活性相關之疾病、病症或疾患之個體的方法，該方法包括以下步驟：

向該個體投與治療有效量的如請求項 1 至 91 中任一項之 RNAi 寡核苷酸或如請求項 92 之醫藥組合物，藉此治療該個體。

【請求項 95】 一種降低細胞、細胞群體或個體中之固醇調控元件結合蛋白(SREBP)裂解活化蛋白(*SCAP*)活性之方法，該方法包括以下步驟：

使該細胞或該細胞群體與如請求項 1 至 91 中任一項之 RNAi 寡核苷酸或如請求項 92 之醫藥組合物接觸；或

向該個體投與如請求項 1 至 91 中任一項之 RNAi 寡核苷酸或如請求項 92 之醫藥組合物。

【請求項 96】 如請求項 95 之方法，其中降低 *SCAP* 活性包括降低 SCAP mRNA 之量或水準、SCAP 蛋白之量或水準、SCAP 活性或其組合。

【請求項 97】 如請求項 94 或 95 之方法，其中該個體患有與 *SCAP* 活性相關之疾病、病症或疾患。

【請求項 98】 如請求項 97 之方法，其中該與 *SCAP* 活性相關之疾病、病症或疾患為急性冠狀動脈疾病(ACD)、動脈粥樣硬化性心血管疾病(ASCVD)、酒精性肝炎(AH)、酒精性肝病(ALD)、心臟代謝疾病、膽管癌(CCA)、硬化、冠狀動脈心臟病(CHD)、糖尿病、肝纖維化、肝臟炎症、肝細胞癌(HCC)、高脂血症、高三酸甘油脂血症、高非 HDL 膽固醇、胰島素抗性、肝臟脂肪變性、代謝症候群(MetS)、非酒精性脂肪性肝病(NAFLD)、非酒精性脂肪性肝炎(NASH)、肥胖症或原發性硬化性膽管炎(PSC)。

【請求項 99】 如請求項 94 至 98 中任一項之方法，其中該 RNAi 寡核苷酸或該醫藥組合物係與第二組合物或治療劑組合投與。

【請求項 100】一種治療患有與固醇調控元件結合蛋白(SREBP)裂解活化蛋白(*SCAP*)活性相關之疾病、病症或疾患之個體的方法，該方法包括以下步驟：

向該個體投與治療有效量的包含有義股及反義股之 RNAi 寡核苷酸，其中該有義股與該反義股形成雙鏈體區，其中該反義股包含與 SEQ ID NO: 777 至 783 中之任一者之 SCAP mRNA 靶序列互補之區，且其中該互補區之長度為至少 15 個鄰接核苷酸。

【請求項 101】一種治療患有與固醇調控元件結合蛋白(SREBP)裂解活化蛋白(*SCAP*)活性相關之疾病、病症或疾患之個體的方法，該方法包括以下步驟：

向該個體投與治療有效量的包含選自表 3 或表 4 中所示列之有義股及反義股之 RNAi 寡核苷酸或其醫藥組合物。

【請求項 102】一種治療患有與固醇調控元件結合蛋白(SREBP)裂解活化蛋白(*SCAP*)活性相關之疾病、病症或疾患之個體的方法，該方法包括以下步驟：

向該個體投與治療有效量的包含有義股及反義股之 RNAi 寡核苷酸，其中該有義股及該反義股包含選自由以下組成之群的核苷酸序列：

(a) 分別 SEQ ID NO: 139 及 140；

(b) 分別 SEQ ID NO: 147 及 148；

(c) 分別 SEQ ID NO: 221 及 222；

(d) 分別 SEQ ID NO: 273 及 274；

(e) 分別 SEQ ID NO: 321 及 322；

(f) 分別 SEQ ID NO: 333 及 334；及

(g) 分別 SEQ ID NO: 361 及 362；或

(a') 分別 SEQ ID NO: 523 及 524；

(b') 分別 SEQ ID NO: 531 及 532；

(c') 分別 SEQ ID NO: 605 及 606；

(d') 分別 SEQ ID NO: 657 及 658；

(e') 分別 SEQ ID NO: 705 及 706；

(f') 分別 SEQ ID NO: 717 及 718；及

(g') 分別 SEQ ID NO: 745 及 746。

【請求項 103】如請求項 102 之方法，其中該有義股為 SEQ ID NO: 523 且該反義股為 SEQ ID NO: 524。

【請求項 104】如請求項 102 之方法，其中該有義股為 SEQ ID NO: 531 且該反義股為 SEQ ID NO: 532。

【請求項 105】如請求項 102 之方法，其中該有義股為 SEQ ID NO: 605 且該反義股為 SEQ ID NO: 606。

【請求項 106】如請求項 102 之方法，其中該有義股為 SEQ ID NO: 657 且該反義股為 SEQ ID NO: 658。

【請求項 107】如請求項 102 之方法，其中該有義股為 SEQ ID NO: 705 且該反義股為 SEQ ID NO: 706。

【請求項 108】如請求項 105 之方法，其中該有義股為 SEQ ID NO: 717 且該反義股為 SEQ ID NO: 718。

【請求項 109】如請求項 75 之方法，其中該有義股為 SEQ ID NO: 745 且該反義股為 SEQ ID NO: 746。

【請求項 110】如請求項 100 至 109 中任一項之方法，其中該與 *SCAP* 活性相關之疾病、病症或疾患選自由以下組成之群：急性冠狀動脈疾病(ACD)、動脈粥樣硬化性心血管疾病(ASCVD)、酒精性肝炎(AH)、酒精性肝病(ALD)、心臟代謝疾病、膽管癌(CCA)、硬化、冠狀動脈心臟病(CHD)、糖尿病、肝纖維化、肝臟炎症、肝細胞癌(HCC)、高脂血症、高三酸甘油脂血症、高非 HDL 膽固醇、胰島素抗性、肝臟脂肪變性、代謝症候群(MetS)、非酒精性脂肪性肝病(NAFLD)、非酒精性脂肪性肝炎(NASH)、肥胖症或原發性硬化性膽管炎(PSC)。

【請求項 111】一種如請求項 1 至 91 中任一項之 RNAi 寡核苷酸或如請求項 92 之醫藥組合物之用途，其用於製造用以治療與固醇調控元件結合蛋白(SREBP)裂解活化蛋白(*SCAP*)活性相關之疾病、病症或疾患、視情況用以治療以下疾病之藥劑：急性冠狀動脈疾病(ACD)、動脈粥樣硬化性心血管疾病(ASCVD)、酒精性肝炎(AH)、酒精性肝病(ALD)、心臟代謝疾病、膽管癌(CCA)、硬化、冠狀動脈心臟病(CHD)、糖尿病、肝纖維化、肝臟炎症、肝細胞癌(HCC)、高脂血症、高三酸甘油脂血症、高非 HDL 膽固醇、胰島素抗性、肝臟脂肪

變性、代謝症候群(MetS)、非酒精性脂肪性肝病(NAFLD)、非酒精性脂肪性肝炎(NASH)、肥胖症或原發性硬化性膽管炎(PSC)。

【請求項 112】如請求項 1 至 91 中任一項之 RNAi 寡核苷酸或如請求項 92 之醫藥組合物，其用於或適用於治療與固醇調控元件結合蛋白(SREBP)裂解活化蛋白(*SCAP*)活性相關之疾病、病症或疾患，視情況用於治療急性冠狀動脈疾病(ACD)、動脈粥樣硬化性心血管疾病(ASCVD)、酒精性肝炎(AH)、酒精性肝病(ALD)、心臟代謝疾病、膽管癌(CCA)、硬化、冠狀動脈心臟病(CHD)、糖尿病、肝纖維化、肝臟炎症、肝細胞癌(HCC)、高脂血症、高三酸甘油脂血症、高非 HDL 膽固醇、胰島素抗性、肝臟脂肪變性、代謝症候群(MetS)、非酒精性脂肪性肝病(NAFLD)、非酒精性脂肪性肝炎(NASH)、肥胖症或原發性硬化性膽管炎(PSC)。

【請求項 113】一種套組，其包含如請求項 1 至 91 中任一項之 RNAi 寡核苷酸、視情況選用之醫藥學上可接受之載劑及包裝插頁，該包裝插頁包含關於向患有與固醇調控元件結合蛋白(SREBP)裂解活化蛋白(*SCAP*)活性相關之疾病、病症或疾患之個體進行投與之說明書。

【請求項 114】如請求項 111 之用途、如請求項 112 之供使用或適於使用之 RNAi 寡核苷酸或醫藥組合物或如請求項 113 之套組，其中該與固醇調控元件結合蛋白(SREBP)裂解活化蛋白(*SCAP*)活性相關之疾病、病症或疾患為急性冠狀動脈疾病(ACD)、動脈粥樣硬化性心血管疾病(ASCVD)、酒精性肝炎(AH)、酒精性肝病(ALD)、心臟代謝疾病、膽管癌(CCA)、硬化、冠狀動脈心臟病(CHD)、糖尿病、肝纖維化、肝臟炎症、肝細胞癌(HCC)、高脂血症、高三酸甘油脂血症、高非 HDL 膽固醇、胰島素抗性、肝臟脂肪變性、代謝症候群(MetS)、非酒精性脂肪性肝病(NAFLD)、非酒精性脂肪性肝炎(NASH)、肥胖症或原發性硬化性膽管炎(PSC)。

【請求項 115】一種用於調節固醇調控元件結合蛋白(SREBP)裂解活化蛋白(*SCAP*)活性之 RNAi 寡核苷酸，該寡核苷酸具有視情況經修飾之有義股及反義股，其中該有義股與該反義股形成雙鏈體區，其中該有義股及該反義股為選自由以下組成之群的一對：

(a) 分別 SEQ ID NO: 139 及 140；

(b) 分別 SEQ ID NO: 147 及 148；

(c) 分別 SEQ ID NO: 221 及 222；

(d) 分別 SEQ ID NO: 273 及 274；

(e) 分別 SEQ ID NO: 321 及 322；

(f) 分別 SEQ ID NO: 333 及 334；及

(g) 分別 SEQ ID NO: 361 及 362，

其中該有義股中之 5'-GCAGCCGAAAGGCUGC-3' (SEQ ID NO: 784)之序列形成莖-環結構，且其中該環中之 5'-GAAA-3'序列中之 AAA 核苷酸各自與單價 GalNAc 部分結合。

【請求項 116】如請求項 115 之 RNAi 寡核苷酸，其中該有義股及該反義股視情況經修飾，且為選自由以下組成之群的一對：

(a') 分別 SEQ ID NO: 523 及 524；

(b') 分別 SEQ ID NO: 531 及 532；

(c') 分別 SEQ ID NO: 605 及 606；

(d') 分別 SEQ ID NO: 657 及 658；

(e') 分別 SEQ ID NO: 705 及 706；

(f') 分別 SEQ ID NO: 717 及 718；及

(g') 分別 SEQ ID NO: 745 及 746。

【發明圖式】



修飾模式1：M1 (SM1405/ASM2028模式)

符號說明：

圖例



GalNAc結合之核苷酸

數值標記：每條股四環缺口自5'端至3'端之核苷酸位置

硫代磷酸酯鍵聯

鍵聯說明

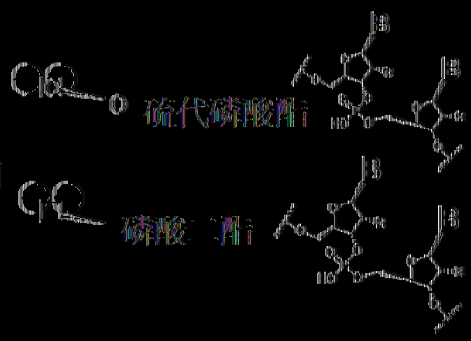

B：任何核鹼基

【圖1】