



(43) International Publication Date
18 September 2014 (18.09.2014)

- (51) International Patent Classification:
B64F 1/36 (2006.01) *B64D 13/08* (2006.01)
- (21) International Application Number:
PCT/SE2014/000026
- (22) International Filing Date:
13 March 2014 (13.03.2014)
- (25) Filing Language: Swedish
- (26) Publication Language: English
- (30) Priority Data:
SE1300194-6 13 March 2013 (13.03.2013) SE
- (72) Inventor; and
(71) Applicant : TENGMAN, Anders [SE/SE];
Rådhusplanaden 11, S-903 28 Umeå (SE).
- (74) Agent: JOHANSSON, Urban; Mycklingsvägen 6, S-894
30 Själevad (SE).
- (81) Designated States (unless otherwise indicated, for every kind of national protection available): AE, AG, AL, AM, AO, AT, AU, AZ, BA, BB, BG, BH, BN, BR, BW, BY, BZ, CA, CH, CL, CN, CO, CR, CU, CZ, DE, DK, DM, DO, DZ, EC, EE, EG, ES, FI, GB, GD, GE, GH, GM, GT,

HN, HR, HU, ID, IL, IN, IR, IS, JP, KE, KG, KN, KP, KR, KZ, LA, LC, LK, LR, LS, LT, LU, LY, MA, MD, ME, MG, MK, MN, MW, MX, MY, MZ, NA, NG, NI, NO, NZ, OM, PA, PE, PG, PH, PL, PT, QA, RO, RS, RU, RW, SA, SC, SD, SE, SG, SK, SL, SM, ST, SV, SY, TH, TJ, TM, TN, TR, TT, TZ, UA, UG, US, UZ, VC, VN, ZA, ZM, ZW.

(84) Designated States (unless otherwise indicated, for every kind of regional protection available): ARIPO (BW, GH, GM, KE, LR, LS, MW, MZ, NA, RW, SD, SL, SZ, TZ, UG, ZM, ZW), Eurasian (AM, AZ, BY, KG, KZ, RU, TJ, TM), European (AL, AT, BE, BG, CH, CY, CZ, DE, DK, EE, ES, FI, FR, GB, GR, HR, HU, IE, IS, IT, LT, LU, LV, MC, MK, MT, NL, NO, PL, PT, RO, RS, SE, SI, SK, SM, TR), OAPI (BF, BJ, CF, CG, CI, CM, GA, GN, GQ, GW, KM, ML, MR, NE, SN, TD, TG).

Published:

- with international search report (Art. 21(3))
- before the expiration of the time limit for amending the claims and to be republished in the event of receipt of amendments (Rule 48.2(h))

(54) Title: CLIMATE CONTROL SYSTEM FOR AIRCRAFT

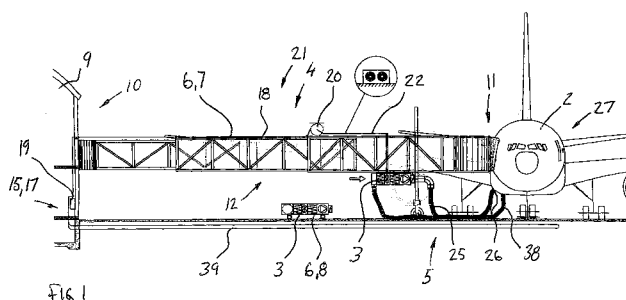

(57) Abstract: A climate control system (1), intended to be temporarily connected to at least one aircraft (2), when the aircraft is on the ground, with which handled air with at least one flexible conduit (23) is supplied to the aircraft's cabin from at least one air handling unit (3). The air handling unit (3) is comprised of at least one heating and cooling package (29) with which air to the cabin is heated or cooled and that the climate control system includes a transfer device (6) with which the air handling device may be moved in relation to the aircraft. The transfer device (6) is comprised of a telescopic boarding bridge (7). The climate control system (1) includes a subsystem for conveying heated or cooled fluid between the combined heating and cooling package (29) and a district heating network alternatively a network for district cooling, whose subsystem includes at least one flexible conduit (18) that includes at least one conduit for the input of fluid to the air handling unit and at least one conduit for return of fluid from the air handling unit.



WO 2014/142727 A1

Climate Control System for Aircraft

Field of the Invention

The present invention concerns a variant of a climate control system for aircraft and the like in accordance with the claims.

5 Background of the Invention

Flying has in today's society become a common way to travel quickly between different locations. Air travel and air transport give rise to many great possibilities but also give rise to a number of problems. One of the problems associated with air travel is that the air in the aircraft's cabin compartments is cooled or heated between flights in conjunction with the
10 aircraft, for a shorter or longer period of time, being parked waiting for the next flight. A need to heat or cool the cabin air is usually present, especially during a long period of parking. The need to heat or cool the cabin air varies with the climate, temperature, where the plane is parked. In particularly hot or cold outside temperatures, the problems become challenging. In particularly hot or cold climate conditions, problems with cabin air temperature may become
15 considerable and in the worst case health endangering for passengers.

One problem with cooling or heating the air in an aircraft cabin is that the aircraft's engines usually have to be running in order to obtain a satisfactory climate in the aircraft. Keeping the engines running for a long time before flight departure causes increases in fuel costs and an increased burden on the environment.

20 Because of the fact that flight (air travel) has a negative environmental impact, there is an ambition to reduce the impact that flight along with its accompanying facilities entail. One of the greatest environmental problems associated with flight are the emissions from the aircraft's burned fuel. Furthermore it has become all more important to operate all equipment associated with flight in a more environmentally friendly manner. It is therefore an ambition
25 of airports to utilize energy from alternative energy sources to power the necessary accompanying equipment such as for example climate smart air conditioning systems and other systems with energy sources that allow for a reduction in environmental impact more than existing energy sources do.

Another problem associated with aircraft parked on the ground is corrosion caused by moisture in the air. This problem is especially problematic in aircraft which have been parked on the ground for a longer period of time.

5 Another problem with existing designs of climate control systems for aircraft is that they are usually placed on the ground, for example on a wagon (cart) or another type of vehicle. The placement of a climate control system on a wagon on the ground causes a risk of the wagon being in the way for vehicles and employees performing work related tasks in proximity of the parked aircraft. A considerable amount of work is involved to move these wagons from one position to another. There are also problems with the climate control system's hoses,
10 cords and the like that during use lie on the ground. For example conduits, hoses and cords may cause hindrances for vehicles and personnel and even increase the risk of injuries.

One problem with existing designs is that they essentially only may be used for one application where each product is adapted to the specific application. Thus, these are intended to be used on the wagon or stored and not for both applications.

15 Another problem in conjunction with embarking and debarking aircraft is climate control in interior spaces in the so called "boarding bridges" and the like. It is difficult to heat and cool existing designs of boarding bridges in an efficient manner.

Another problem in proximity to aircraft parked on the ground is to achieve an efficient melting of snow (ice) around and under the parked aircraft. Currently, electrically powered
20 systems are for example utilized for snow melting, creating the need for more cost efficient types of snow melting.

One problem with existing designs of air conditioning systems for aircraft is that they cool air down to below freezing temperatures such as down to -25 degrees C and in extreme cases down to -40 degrees C. This in turn may create the need for defrosting in order to remove
25 frost build-up and the like caused by the extremely cold air.

Another problem with existing systems is that they are powered by electricity. Presently, there is a significant need within the flight (air travel) industry, in as great an extent as possible, to chose more environment friendly alternatives than that which is currently used.

Prior Art

Several different variants of equipment (apparatuses, systems) for heating and/or cooling the cabins and similar of aircraft parked on the ground are previously known. For example, US4632019 describes a system for cooling an aircraft's cabin when the plane is parked on the ground. Its design differs significantly from the present invention. The design is for example, according to its description, not intended to be powered (operated) by district heating and/or district cooling. Furthermore, the system is only intended to cool air that is supplied to the aircraft's cabin.

RE32687 describes a variant of a climate control system for aircraft which according to its description includes the supply of both cooled and heated fluid to the climate control system. The outgoing and ingoing (return) conduits (lines) for the heated or cooled fluid differs significantly from the present invention's design. For example, the design of the outgoing and ingoing conduits is problematic in regards to a winter climate. Further, the climate control system is located on the roof of the structure causing problems with accessibility, for example in connection with repair, inspection, and the like.

Even EP1951573 discloses a system for supplying electricity to aircraft and to cool the air in an aircraft's cabin. This design differs to a significant extent from the present invention. For example, the design according to its description is not intended to be powered by district heating and district cooling.

US7651052 discloses an assembly for supplying electricity and air to aircraft. The system is intended to be used to cool the air in the cabin of the aircraft. This design differs from the present invention. For example, the design according to its description is not intended to be powered by district heating and district cooling.

US6637215 discloses a system and method for cooling cabin air in aircraft. The design differs from the present invention's design. For example, the design according to its description is not intended to be powered by district heating and district cooling.

Even EP1951573B1 discloses a variant of a system for cooling cabin air in aircraft. This design differs from the present invention's design. For example, the design according to its description is not intended to be powered by district heating and district cooling.

US3399545 discloses a variant of an air conditioning system for aircraft. This design according to its description differs significantly from the design according to the present patent application. For example, the design according to its description gives rise to higher energy consumption than the present invention. The length of the conduit for air causes both heating and ventilation losses for the system.

A prototype of a simpler version of a climate control system has been developed and tested at Helsingborg/Ängelholm Airport. This design, however, differs to a significant extent from the design according to the present patent application.

Purpose of the Present Invention

The main purpose of the present invention is to create a climate control system which solves or reduces at least one of the above mentioned problems. Another purpose of the present invention is to create a climate control system with which air in an aircraft cabin may be heated, cooled and dehumidified. A further purpose of the present invention is to create a climate control system that utilizes district heating to warm air that is supplied to the aircraft. Yet another purpose of the present invention is to create a climate control system that cools the aircraft's supplied cool air with district cooling. A still further purpose of the present invention is to create a climate control system which may be placed on the airport's boarding bridge. In alternative embodiments, a further purpose of the present invention is to create a climate control system which may be utilized to warm or cool spaces in the boarding bridge or similar. In alternative embodiments it is conceivable that the present invention is utilized to warm at least one other space, object or similar such as the ground in proximity (around) to the parked aircraft's position. In alternative embodiments, a still further purpose of the present invention is to create a system that is comprised of modules. At least one of the above named purposes is achieved with a climate control system in accordance with the claims.

Brief Description of the Drawings

In the following detailed description of the present invention, reference and references to the following figures will occur. Each of these figures is briefly described in the following figure list. The exemplifying embodiments in the figures are not limiting for the scope of protection of the present patent application. Note that the figures are schematic and details may thus be omitted in these.

Fig. 1A and 1B show schematically the present climate control system as attached to a boarding bridge.

Fig. 2 shows a connection to a district heating network and/or a network for district cooling.

Fig. 3 shows schematically an exemplifying embodiment of the climate control system's
5 function.

Fig. 4A-D show an alternate embodiment of the present invention.

Detailed Description of the present Invention

With reference to the figures, a climate control system 1 is shown that is for example intended to supply heated or cooled air to at least one aircraft 2 standing on the ground in accordance
10 with the present patent application.

The climate control system 1 is comprised of at least one air handling unit 3 with which the supplied air to the aircraft is heated (warmed) or cooled. The climate control system 1 is further comprised of at least one subsystem 4 for supplying heated or cooled liquid to the air handling unit 3. The climate control system 1 is further comprised of at least one subsystem 5
15 for the transfer of heated or cooled air from the air handling unit 3 to the aircraft's 2 cabin. Subsystem 5 may also include a function for returning air from the aircraft's cabin to the climate control system with the intent to recover energy.

Referring to Fig. 1A-1B and 4A-4D, an air handling unit 3 is shown which is placed on a transfer device 6 with which the air handling unit 3 may be moved relative to the aircraft 2.
20 In Fig. 1A-1B the transfer device 6 consists of at least one boarding bridge 7 or similar type of structure. In alternative embodiments, as shown in Fig. 4A-4D, the transfer device 6 is comprised of another for the purpose suitable transfer device such as for example a vehicle 8, wagon (carriage, cart) or similar.

Referring to Fig. 1A and 1B, it is shown in more detail how the transfer device 6 is comprised
25 of a "boarding bridge" (causeway, ramp) 7 or similar structure adjacent to a building 9 (such as an airport terminal building). The design of the boarding bridge 7 may vary within the scope of present patent application. The one end 10 of the boarding bridge is however preferably pivotally connected to the building 9. The second end 11 of the boarding bridge 7 is intended to be connected to the aircraft. The length of the boarding bridge 7 may preferably
30 be operated so that it may be shortened or extended. The shortening or extension of the

boarding bridge 7 may be accomplished telescopically or with another for the purpose suitable technique. In alternative embodiments it is conceivable that the length of the boarding bridge is not adjustable.

In the exemplifying embodiment, the air handling unit 3 is connected to the underside 12 of the boarding bridge 7. Preferably, the air handling unit 3 is connected so close as possible to the second end 11, the free end, of the boarding bridge 7. The connection of the air handling unit to the underside 12 of the boarding bridge 7 is accomplished with previously known technology, and this is why it is not described in more detail in this patent application. With the placement of the air handling unit 3 so close to the second end 11 of the boarding bridge 7 as possible, losses in the subsystem 5, for the transfer of the heated or cooled air from the air handling unit 3 to the aircraft's 2 cabin, are reduced. In alternative embodiments it is conceivable that the air handling unit 3 is connected to the boarding bridge 7 at another for the purpose suitable position. By moving the boarding bridge 7 in relation to the aircraft and the building, the air handling unit 3 may move relative to the aircraft 2 and the building 9.

Referring again to Fig. 1A and 1B, it is shown that the climate control system 1 includes at least one subsystem 4 for supplying relatively hot liquid, or relatively cold liquid which is used to heat and cool the air in the air handling unit.

The input of relatively hot fluid or relatively cold fluid into the air handling unit 3 may be accomplished in several different ways and with different techniques. In the preferred embodiment shown in Fig. 2, this is accomplished with at least one separate closed circuit 13 which via at least one first heat exchanger 14 is connected to at least one district heating network 15 and at least one second heat exchanger 16 is connected to a network 17 for district cooling.

Connection is accomplished via at least one flexible conduit (hose, tube) 18 or the like. The flexible conduit 18 includes at least one conduit for supplying fluid to the air handling unit 3 and at least one conduit for the return of fluid from the air handling unit. In alternative embodiments, the supply of fluid to, and respectively the return of fluid from the air handling unit 3 may be accomplished via separate flexible conduits or the like. The connection of the flexible conduit, or conduits, to the network for district heating 15 and district cooling 17 is accomplished via at least one connection point 19, or several connection points 19. The connection point's 19 position, or the connection points' positions may vary greatly within the scope of the invention.

The subsystem 4 for supplying heated or cooled fluid to the air handling unit 3 is comprised of at least one reeling device 20 onto which the flexible conduit(s) 18 is rolled up on and unrolled from. During an extension of the boarding bridge 7, the flexible conduit 18 is rolled off from the reeling device 20 and during a retraction of the boarding bridge 7, the flexible
5 conduit 18 is rolled onto the reeling device. The reeling device 20 is preferably connected to the top side 21 of the boarding bridge 7. The flexible conduit is in the preferred embodiment preferably not insulated thereby allowing any snow and ice on it to melt during winter climate conditions. Thanks to the flexible conduit not being insulated, the function of the reeling device is guaranteed during winter climate conditions. This in turn does not exclude the
10 flexible conduit in alternate embodiments from being insulated.

In alternative embodiments, the reeling device 20 may be connected to a different location on the boarding bridge. Further, alternative embodiments of the climate control system may include at least one first reeling device 20 and at least one second reeling device 20. The use of at least two reeling devices permits the use of the system on relatively longer boarding
15 bridges. The reeling device 20 is preferably of a spring-loaded type. Preferably, the flexible conduit or the like is connected to the building via at least one strain relief or the like.

Between the reeling device 20 and the air handling unit 3, cooled or heated fluid is conveyed through at least one conduit (tube, hose) 22, or similar connection.

Referring to Fig. 2 is shown in a flow chart, an exemplifying embodiment of the connection
20 of the supply system 4 to a network for district heating and district cooling. The system is, in the preferred embodiment, comprised of at least one first shunt (bypass) valve 23 and one second shunt valve 24. Shunt valve 23 controls the transfer of fluid from the district heating network to the first heat exchanger and shunt valve 24 controls the transfer of fluid from the network for district cooling to the second heat exchanger.

25 Transfer of the heated or cooled air from the climate control system 3 to the aircraft's 2 cabin is accomplished via at least one air supply duct 25. The air supply duct is preferably of a flexible type which is suitable for the purpose. The length of the flexible duct may vary within the scope of the present patent application.

The flexible duct 25 may be connected in a variety of ways to the aircraft's cabin. In a
30 preferred embodiment of the present patent application, the air supply duct 25, or, in appropriate cases, ducts are connected to one or more of the aircraft's air intake connectors

(adapters) **26**. The connection to the connector **26** has the advantage that it consists of an existing connection to the aircraft cabin.

The airflow to the aircraft cabin causes the air in the cabin to gradually be replaced and preferably vented out via the aircraft's air ventilation device **27**. By way of this method, the air's temperature in the cabin may be raised or lowered depending on whether heated or cooled air is supplied to the cabin. Furthermore a reduction of air humidity in the cabin is accomplished (caused by the air supplied to the cabin at an earlier stage being dehumidified in the air handling unit).

Referring to Fig. 3, it is shown how the air handling unit **3** includes at least one device **28** with which the delivered air temperature to the cabin may be raised. The device therefore is comprised at least one heating package **29** with which the air's temperature may be increased. The present climate control system **1** also preferably includes a second device **30** with which the air to be brought into the aircraft's cabin may be cooled (dehumidified) with. The air handling unit **3** is therefore comprised of at least one cooling package **31** with which the temperature of the air supplied to the cabin may be lowered. In the preferred embodiment of the present climate control system **1**, the heating package **29** and the cooling package **31** may be integrated in a combined heating and cooling package **32**. By way of this combined heating and cooling package, the aircraft cabin may be both cooled and heated by the climate control system.

Referring to Fig. 3, it is shown schematically how the treatment of the air in the climate control system is accomplished in an exemplifying embodiment. The air flow in the climate control system is created by at least one fan **33** or the like. The raw air is introduced into the climate control system to at least one first fine filter **34** after which the air is conveyed to the combined heating and cooling package (heating/cooling coil) **32**. After the air passes the combined heating and cooling package **32**, the air, in the exemplifying embodiment, is conveyed on to the at least one filter **35**. This filter is preferably comprised of at least one electrostatic filter. In alternative embodiments, the design may exclude filter **35** or this filter may be comprised of at least one carbon filter. The use of an electrostatic filter has a number of advantages. An electrostatic filter has for example the advantage of being relatively smaller than a carbon filter and has a lower pressure drop than a carbon filter. An electrostatic filter also has the advantage that it does not, in a similar way as a carbon filter, regularly need replacing.

The filter 35 is used for example to remove odors from exhaust fumes, aircraft fuel, (possibly toxins) cooking odors and more so that the cabin air introduced is essentially odorless. In the exemplary embodiment, the design also includes at least one fire damper 36 which prevents the spread of an eventual fire at or in the system. After the fire damper 36 the handled air is
5 supplied to the aircraft cabin via at least one conduit, connected to the aircraft's air intake or in another way connected via a suitable for the purpose connection or connector to the aircraft's cabin.

In alternative embodiments, it is further conceivable that the design includes at least one device for ionization.

10 In an alternative embodiment of the present system, air removed from the cabin is returned to the air handling unit via at least one air exhaust duct 38. Preferably, the air exhaust duct 38 is comprised of a flexible duct. The length of the flexible air exhaust duct 38 may vary within the scope of the present patent application.

In an alternative embodiment, the return air from the aircraft cabin is conveyed via at least
15 one of the aircraft's doors into the inner space of a boarding bridge, which is connected to the aircraft. By conveying the return air out through the door, or doors, resistance to vent out the air from the cabin of the aircraft is reduced. On at least one position along the boarding bridge's length is found at least one opening through which exhaust air from the space inside the boarding bridge is conveyed by at least one exhaust duct 38 to the climate control system.

20 In the air handling unit, air from the cabin, in whole or in part as supplied air (intake air) to the air handling unit is recycled. In alternative embodiments it is conceivable that a heat exchange of the exhaust air takes place with the intention of recovering energy from the exhaust air. A substantial energy saving occurs if, for example, relatively warmer air, as for example + 16 degree C air, is recycled from the cabin and heated again and returned to the
25 cabin of the aircraft. This compares with cold air, for example - 20 degrees C being supplied directly into the aircraft. The proportion of air that is recycled may vary. For example, two-thirds of the air removed from the aircraft cabin by the exhaust duct 38 may be recycled.

In alternative embodiments it is conceivable that at least one sensor senses the temperature inside the cabin of the aircraft. The sensor transmits data/information about the temperature in
30 the cabin, and possibly other parameters, to the climate control system's control system. Upon transmission of information by wire, the sensor with associated connectors may, for example,

be connected to the aircraft cabin via air ventilation device or similar. The transmission of data or information from the sensor to the control system may also be accomplished in a wireless manner.

5 In alternative embodiments it is conceivable that the fluid in the return line from the climate control system be used to heat, or cool, the inner space of a boarding bridge. In warm climates the inner space of the boarding bridge is cooled. In cold climates the air in the inner space of the boarding bridge is heated. This is, for example, accomplished by at least one separate duct from the climate control system being connected to the boarding bridge.

10 In further embodiments of the present invention, the return fluid from the climate control system is used to heat the surface of the ground (snow melting) adjacent the boarding bridge and/or the ground adjacent to the position of the parked aircraft. This is done, for example, by the return fluid from the air handling unit being used in at least one ground loop 39 for snow melting.

15 With reference to Fig. 4A to 4D, an alternative embodiment of the transfer device 6 where it consists of a vehicle 8 or the like is shown. Fig. 4A and 4B show a climate control system intended to supply heated or cooled air to at least one cabin in at least one aircraft. Fig. 4C and 4D show a climate control system intended to supply heated or cooled air to at least one cabin in at least one aircraft and at least one return line for recycling a portion of the energy in the air from the cabin.

20 The vehicle 8 may be equipped with its own drive unit but may also consist of a cart (carriage, wagon) 40 or vehicle which is operated with an external drive unit or manually moved. The cart's 40 design may vary greatly within the scope of the present patent application. Connection to the district heating network and the network for district cooling is preferably accomplished via one or more flexible conduits 41. The flexible conduits 41 which
25 are connected to the district heating system and the system for district cooling, are preferably rolled up on at least one reeling device 42 such as is shown in the figures. In alternative embodiments, it is conceivable that the conduit is stored in another manner in at least one storage compartment in the climate control system when the conduit is not in use. In alternative embodiments, the storage of the conduit when it is not in use may be accomplished
30 in another suitable way, for example, the conduit may be stored externally in relation to the climate control system.

Preferably one or more quick couplers (connectors) **43** for connecting the connecting flexible conduits to the district heating system or network for district cooling is used. The quick coupler **43** includes at least one check valve of a type which provides minimal leakage or substantially no leakage at all. For example, a valve, marketed under the trademark Drylok
5 may preferably be used as a quick coupling for connecting conduits to the district heating system. In alternative embodiments, other suitable for the purpose connectors may be used to connect the flexible conduits to the district heating system and the system for district cooling. During connection of the flexible conduits to the district heating network and the network for district cooling, at least one cut-off valve is preferably used with which a shutdown of each
10 respective flexible conduit may be performed.

Storage of the flexible conduits may be accomplished via a reeling device when not in use. In alternative embodiments, the storage of the flexible conduits may be accomplished in another for the purpose suitable manner when not in use. For example, the flexible conduit may be stored in an unconnected manner to the climate control system in an external space.

15 Preferably, the climate control system includes at least one connection to the electricity mains (outlet). This may be accomplished via an electrical cord **44** or the like. In the exemplifying embodiment, the design includes at least one reeling device **45** for the cord.

In alternative embodiments of the present climate control system, it is made of at least two and preferably several modules. For example, one module may consist of a conditioning
20 device of the air that is, a cooling package, a heating package or a combined heating and cooling package. It is further conceivable that the various types of filters consist of one or more modules. By using a modular design, a filter module, or filter modules, may be selected which corresponds to the specific application requirements. It is further conceivable that the filter module or filter modules be adapted to the prevailing season (variations in temperature,
25 etc.).

The idea behind the modular design is that the air handling unit should be able to be used both as suspended on a boarding bridge **7** and even connected to a cart (wagon) **8** or similar. A module may thus be of a suitable design so that the air handling unit may be suspended on a boarding bridge. Another module consists of a wheel application, with or without a drive unit,
30 which is connected to the air handling unit so that it may be moved on the ground.

Additional modules include connectors for the district heating network and the district cooling network. The design may also include at least one module comprised of connectors for the aircraft ventilation systems such as supply and exhaust air. In alternative embodiments, the modules may also include modules for ground warming (melting of snow and ice), and for
5 treatment of air supplied to the boarding bridge.

In the detailed description of the present invention, design details may have been omitted which are apparent to professionals in the field of the invention. Such obvious design details are included to the extent necessary so that the proper and full performance of the present device and method is achieved.

10 Even if certain preferred embodiments have been described in detail, variations and modifications of the method and design may become apparent for specialists in the field of the invention. All such modifications and variants are regarded as falling within the scope of the following claims.

In alternative embodiments, the climate control system includes a function with which air
15 humidity (moisture) in the handled air emitted from the climate control system that is supplied to the aircraft cabin may be regulated. In an alternative embodiment, the supply of power to the climate control system may be accomplished by another for the purpose suitable technique. For example, it is possible that the supply of energy is accomplished via another suitable for the purpose conduit, hose, tube or the like. It is thus conceivable that the energy
20 supplied to the system is generated via hybrid assembly (including an internal combustion engine, a generator and batteries) solar panels, small wind turbines or other energy source suitable for the purpose. It is further conceivable that the present climate control system may be defined as a system and/or method for its use during the further processing of the present patent application.

25 **Advantages of the Invention**

Several advantages are achieved with the present invention. The most obvious advantage is that a system which eliminates or reduces at least one of said technical problems is obtained. Another advantage is that a climate control system for aircraft is obtained which is essentially intended to be powered by energy from district heating, which is advantageous from an
30 environmental perspective. Another advantage of the present invention is that it may be used both to cool and heat the aircraft cabin. A further advantage of the present invention is that the

device's cooling unit may be connected to a system for district cooling. It is a further advantage that the present device may be part of a system used for example to heat/cool the spaces of the so-called boarding bridge. A further advantage of the present system is that it may be used to warm the ground for melting snow and ice adjacent the position of parked
5 aircraft.

Claims

1. Climate control system (1), intended to be temporarily connected to at least one aircraft (2), when the aircraft is on the ground, with which handled air with at least one flexible conduit (18) is supplied to the aircraft's cabin from at least one air handling unit (3) comprised of at least one heating and cooling package (29) with which air to the cabin is heated or cooled and that the climate control system includes a transfer device (6) with which the air handling device may be moved in relation to the aircraft characterized by that transfer device (6) is comprised of a telescopic boarding bridge (7) and that the climate control system (1) includes a subsystem for conveying heated or cooled fluid between the combined heating and cooling package (29) and that a district heating network alternatively a network for district cooling, whose subsystem includes at least one flexible conduit (18) that includes at least one conduit for input of fluid to the air handling unit and at least one conduit for return of fluid from the air handling unit.
2. Climate control system (1) in accordance with claim 1 characterized by that the climate control system is comprised of at least one air exhaust duct (38) for the return of air from the aircraft's cabin to the air handling unit (3).
3. Climate control system (1) in accordance with at least one of the previous claims characterized by that the subsystem for supplying hot and cold fluid to the air handling unit (3) includes at least one reeling device (20) with which the flexible conduit (18) is rolled up on and rolled off of respectively during a change in length of the boarding bridge.
4. Climate control system (1) in accordance with at least one of the previous claims characterized by that it includes at least one first reeling device and at least one second reeling device (20) with which the flexible conduit (18) is rolled up on and rolled off of respectively during a change in length of the boarding bridge.
5. Climate control system (1) in accordance with at least one of the previous claims characterized by that the climate control system is comprised of at least one module for melting snow which utilizes the fluid in the return line from the climate control system to warm the ground adjacent the boarding bridge.

6. Climate control system (1) in accordance with at least one of the previous claims characterized by that the climate control system is comprised of at least one module for supplying heated or alternatively cooled air to the inner space of a boarding bridge, whose module includes at least one separate conduit from the climate control system to the boarding bridge.
7. Climate control system (1) in accordance with at least one of the previous claims characterized by that the air handling unit (3) is made up of modules such as at least one carbon filter, at least one battery module for cold/heat and at least one filter module.
8. Climate control system (1) in accordance with at least one of the previous claims characterized by that the climate control system includes at least one sensor for sensing of temperature in an aircraft cabin.
9. Climate control system (1) in accordance with at least one of the previous claims characterized by that the air exhaust duct (38) connects to the aircraft's air ventilation device (27).
10. Climate control system (1) in accordance with claim 1 characterized by that the flexible conduit is not insulated.

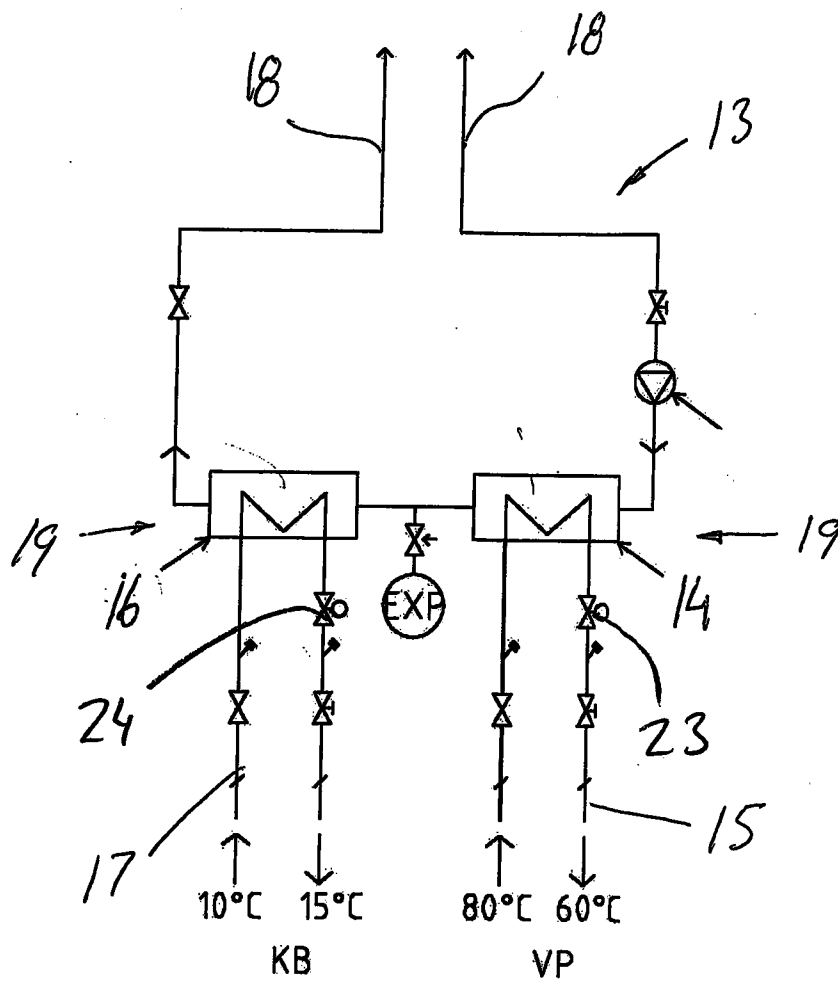

FIG 2

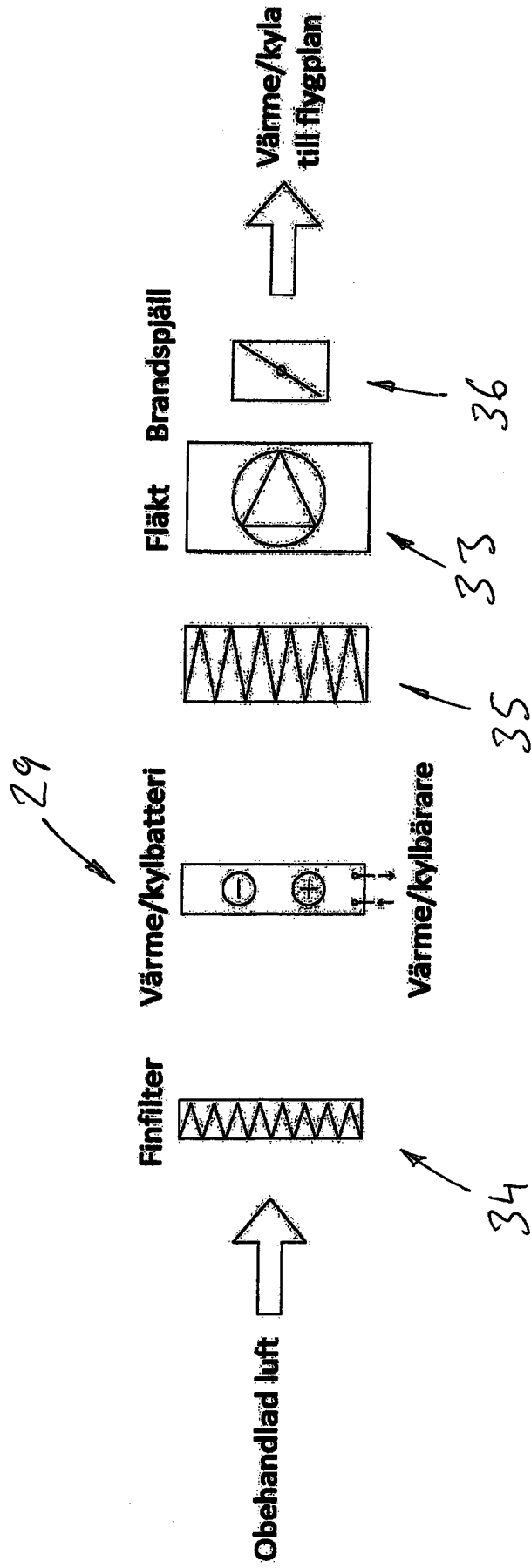

FIG 3

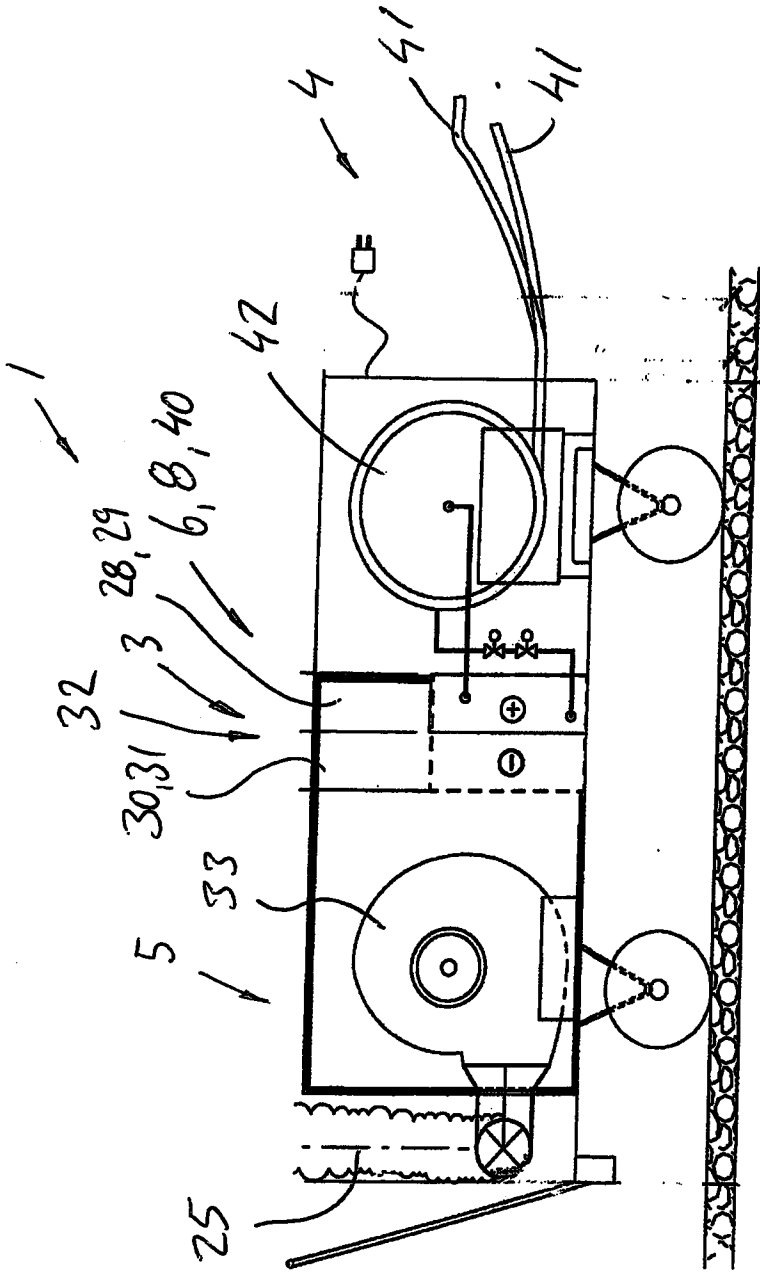

FIG 4A

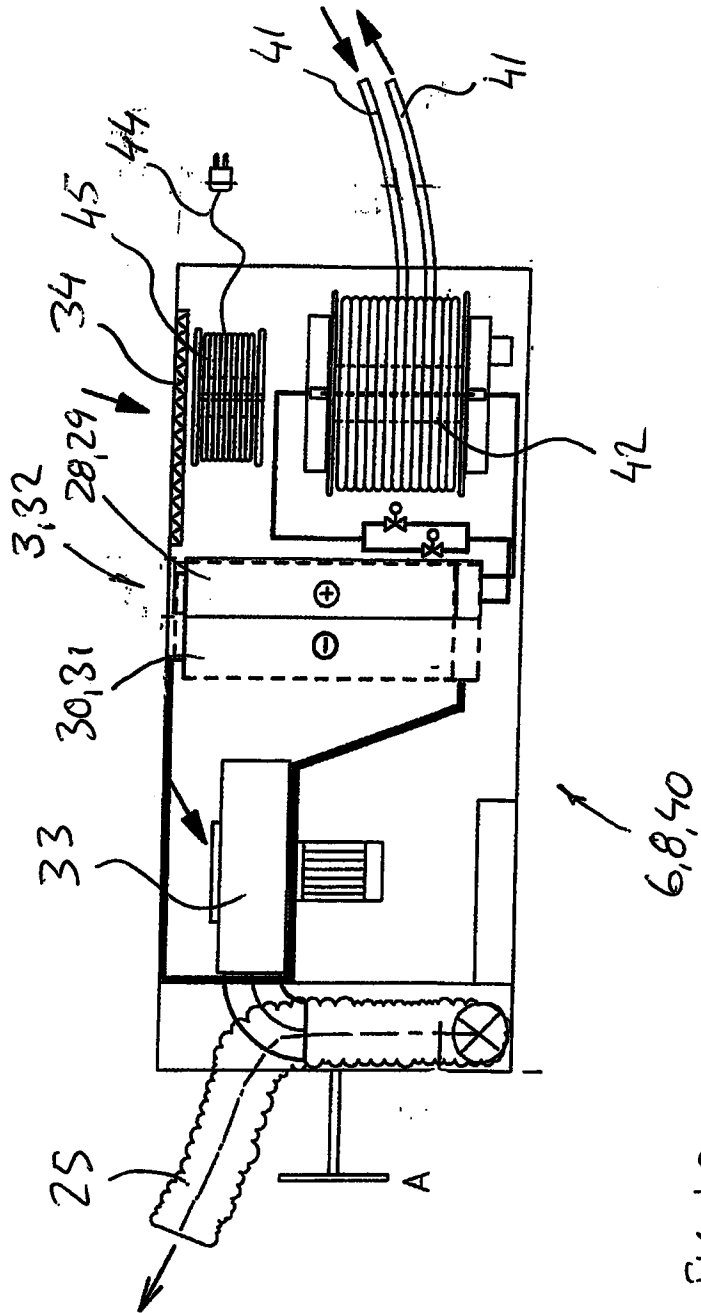

FIG 4B

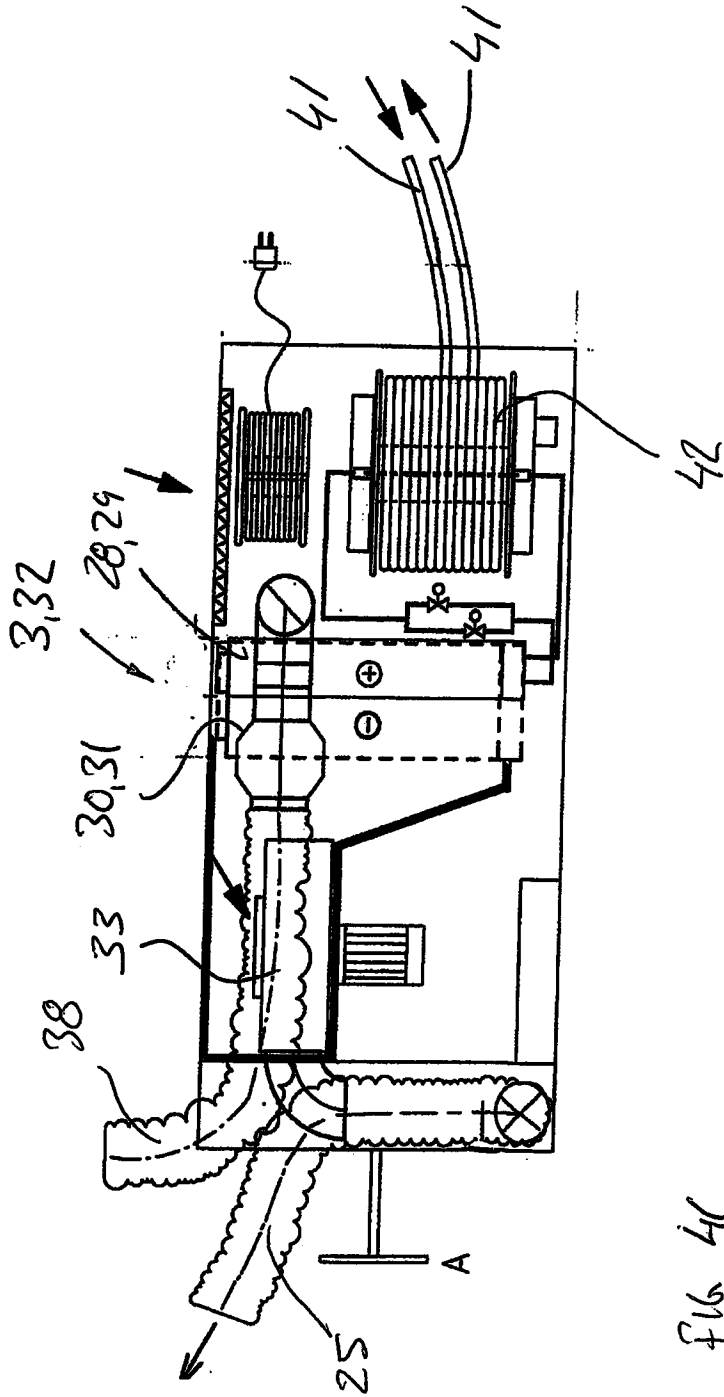

FIG 4C

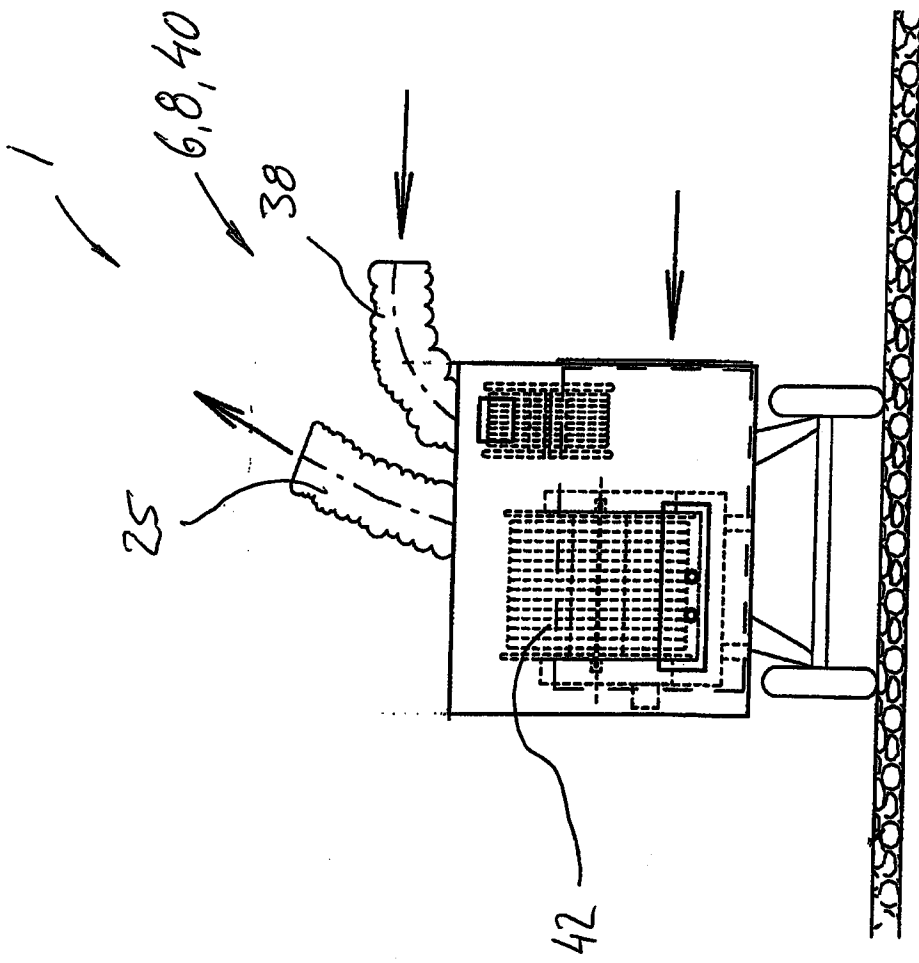

FIG 4D

INTERNATIONAL SEARCH REPORT

International application No.
PCT/SE2014/000026

A. CLASSIFICATION OF SUBJECT MATTER

IPC: see extra sheet

According to International Patent Classification (IPC) or to both national classification and IPC

B. FIELDS SEARCHED

Minimum documentation searched (classification system followed by classification symbols)

IPC: B60H, B64D, B64F, F24D, F24F

Documentation searched other than minimum documentation to the extent that such documents are included in the fields searched

SE, DK, FI, NO classes as above

Electronic data base consulted during the international search (name of data base and, where practicable, search terms used)

EPO-Internal, PAJ, WPI data

C. DOCUMENTS CONSIDERED TO BE RELEVANT

Category*	Citation of document, with indication, where appropriate, of the relevant passages	Relevant to claim No.
Y	US 4620339 A (SHEPHEARD THOMAS E), 4 November 1986 (1986-11-04); abstract; column 2, line 41 - column 3, line 9; figures 1,2	1-4, 6-10
A	--	5
Y	Världens första mobila fjärrvärmedrivna flygplansvärmare, Ängelholm-Helsingborg airport, stated date: 2011-11-27, retrieved 2012-07-02 from http://www.angelholmhelsingborgairport.se/Nyheter/Nyhetsarki/v/Vardens-forsta-mobila-fjarrvarmedrivna-flygplansvarmare/ .; whole document	1-4, 6-10
A	--	5

 Further documents are listed in the continuation of Box C. See patent family annex.

* Special categories of cited documents:

"A" document defining the general state of the art which is not considered to be of particular relevance

"E" earlier application or patent but published on or after the international filing date

"L" document which may throw doubts on priority claim(s) or which is cited to establish the publication date of another citation or other special reason (as specified)

"O" document referring to an oral disclosure, use, exhibition or other means

"P" document published prior to the international filing date but later than the priority date claimed

"T" later document published after the international filing date or priority date and not in conflict with the application but cited to understand the principle or theory underlying the invention

"X" document of particular relevance; the claimed invention cannot be considered novel or cannot be considered to involve an inventive step when the document is taken alone

"Y" document of particular relevance; the claimed invention cannot be considered to involve an inventive step when the document is combined with one or more other such documents, such combination being obvious to a person skilled in the art

"&" document member of the same patent family

Date of the actual completion of the international search

11-07-2014

Date of mailing of the international search report

14-07-2014

Name and mailing address of the ISA/SE

Patent- och registreringsverket
Box 5055
S-102 42 STOCKHOLM
Facsimile No. + 46 8 666 02 86

Authorized officer

Carl Fröderberg

Telephone No. + 46 8 782 25 00

INTERNATIONAL SEARCH REPORT

International application No.
PCT/SE2014/000026

C (Continuation). DOCUMENTS CONSIDERED TO BE RELEVANT		
Category*	Citation of document, with indication, where appropriate, of the relevant passages	Relevant to claim No.
Y	GB 2150278 A (TELEDYNE IND), 26 June 1985 (1985-06-26); abstract; page 1, line 11 - line 73; figures 1,2	1-4, 6-10
A	--	5
Y	DE 29622089 U1 (LECHMOTOREN GMBH), 9 April 1998 (1998-04-09); whole document	1-4, 6-10
A	--	5
Y	US 20120067965 A1 (RAJASEKARAN VARUN PREM SAGAR ET AL), 22 March 2012 (2012-03-22); abstract; paragraphs [0004], [0005]; figure 1	1-4, 6-10
A	--	5
Y	US 4632019 A (WHITEMAN GARY D), 30 December 1986 (1986-12-30); abstract; column 2, line 65 - column 3, line 43; figures 1,2	1-4, 6-10
A	--	5
Y	US 20080250803 A1 (LEADINGHAM DAVID W ET AL), 16 October 2008 (2008-10-16); abstract; figure 1	1-4, 6-10
A	--	5
Y	US 20100307178 A1 (HANSEN RICHARD L ET AL), 9 December 2010 (2010-12-09); paragraphs [0016]-[0020]; figure 1	1-4, 6-10
A	--	5
Y	WO 2007097668 A1 (JP EI & VVS TEKNIK AB ET AL), 30 August 2007 (2007-08-30); page 4, line 1 - page 6, line 9; figures 1,2	1-4, 6-10
A	-- -----	5

Continuation of: second sheet

International Patent Classification (IPC)

B64F 1/36 (2006.01)

B64D 13/08 (2006.01)

INTERNATIONAL SEARCH REPORT
Information on patent family members

International application No.
PCT/SE2014/000026

US	4620339 A	04/11/1986	DE	3639152 A1	06/08/1987
			EP	0245496 A1	19/11/1987
			GB	2183578 A	10/06/1987
			JP	S63502605 A	29/09/1988
			WO	8703025 A1	21/05/1987
GB	2150278 A	26/06/1985	AU	3548984 A	23/05/1985
			AU	575355 B2	28/07/1988
			CA	1291643 C	05/11/1991
			DE	3442001 A1	30/05/1985
			ES	8606167 A1	01/10/1986
			FR	2555131 A1	24/05/1985
			IT	1178241 B	09/09/1987
			KR	920007845 B1	18/09/1992
			MX	161927 A	06/03/1991
			NZ	210198 A	23/01/1987
			SG	6388 G	17/06/1988
DE	29622089 U1	09/04/1998	NONE		
US	20120067965 A1	22/03/2012	WO	2012037497 A1	22/03/2012
US	4632019 A	30/12/1986	NONE		
US	20080250803 A1	16/10/2008	AT	423063 T	15/03/2009
			CN	101331059 B	06/06/2012
			DE	602006005264 D1	02/04/2009
			EP	1951573 A1	06/08/2008
			JP	5139315 B2	06/02/2013
			JP	2009516622 A	23/04/2009
			US	7461516 B2	09/12/2008
			WO	2007061622 A1	31/05/2007
US	20100307178 A1	09/12/2010	CA	2764356 A1	09/12/2010
			CN	102803856 A	28/11/2012
			EP	2438359 A1	11/04/2012
			JP	3176710 U	05/07/2012
			WO	2010141254 A1	09/12/2010
WO	2007097668 A1	30/08/2007	EP	1989073 A4	10/03/2010
			SE	0600423 L	28/08/2007
			SE	529621 C2	09/10/2007