

Fig1

COMPLETE SPECIFICATION

1. KRACIE PHARMA, LTD.
2. NATIONAL CANCER CENTER
3. NATIONAL UNIVERSITY CORPORATION UNIVERSITY OF TOYAMA

TOTAL SHEETS: 07
CURRENT SHEET: 1

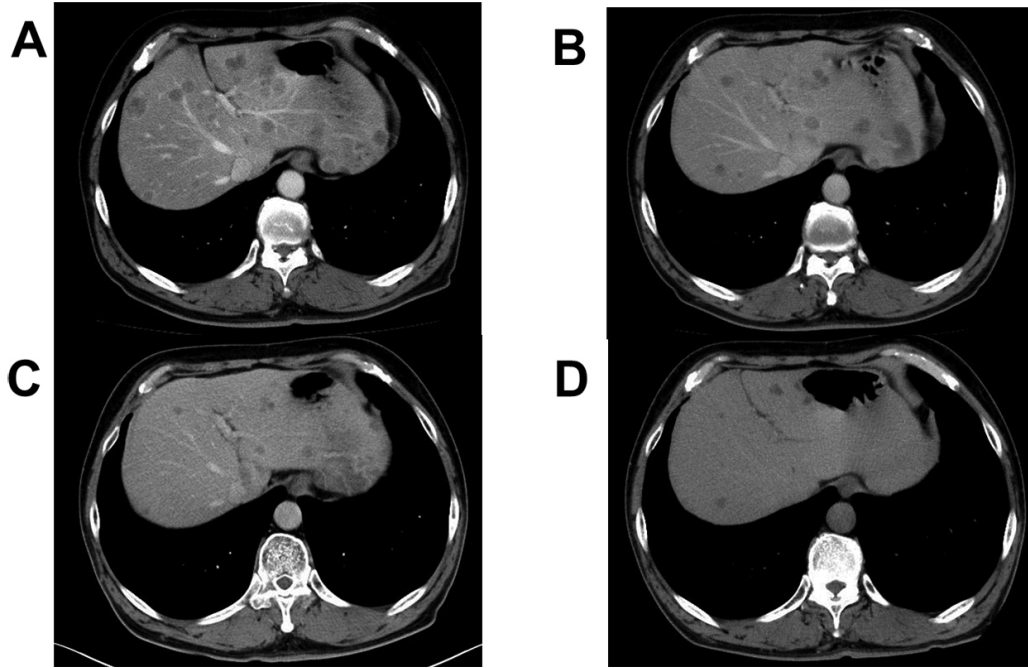

Fig1

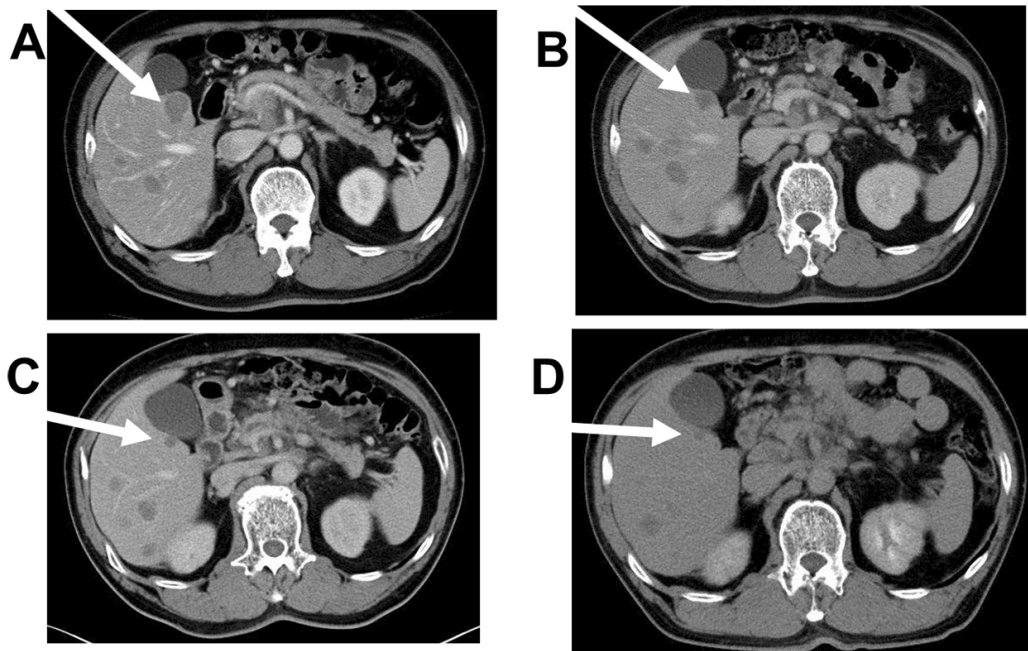

Fig2

Dr. Rajeshkumar H. Acharya
Advocate and Patent Agent
For and on behalf of Applicant

COMPLETE SPECIFICATION

1. KRACIE PHARMA, LTD.
2. NATIONAL CANCER CENTER
3. NATIONAL UNIVERSITY CORPORATION UNIVERSITY OF TOYAMA

TOTAL SHEETS: 07

CURRENT SHEET: 2

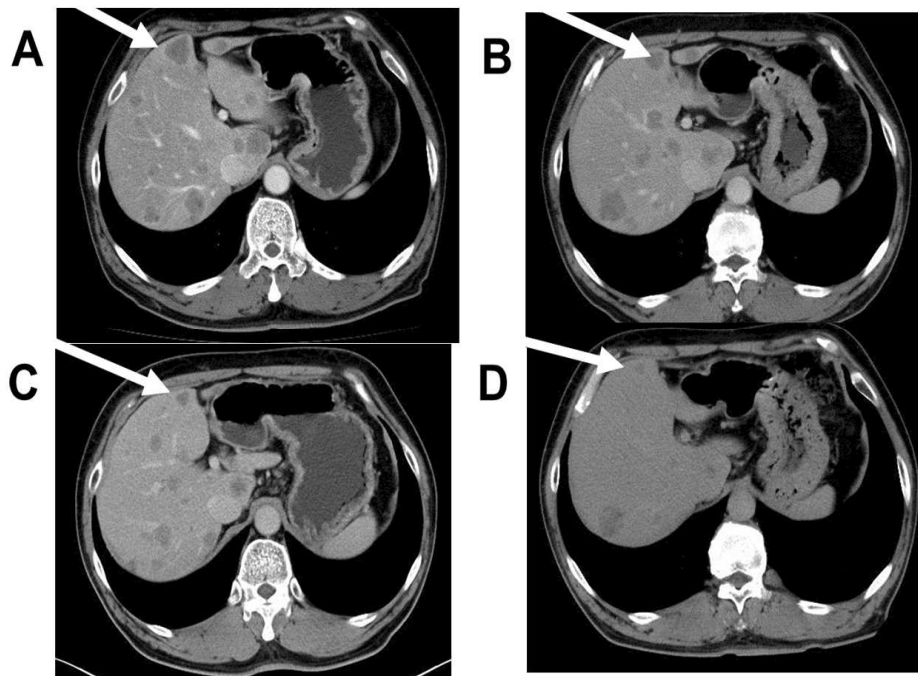

Fig3

Dr. Rajeshkumar H. Acharya
Advocate and Patent Agent
For and on behalf of Applicant

COMPLETE SPECIFICATION

1. KRACIE PHARMA, LTD.
2. NATIONAL CANCER CENTER
3. NATIONAL UNIVERSITY CORPORATION UNIVERSITY OF TOYAMA

TOTAL SHEETS: 07

CURRENT SHEET: 3

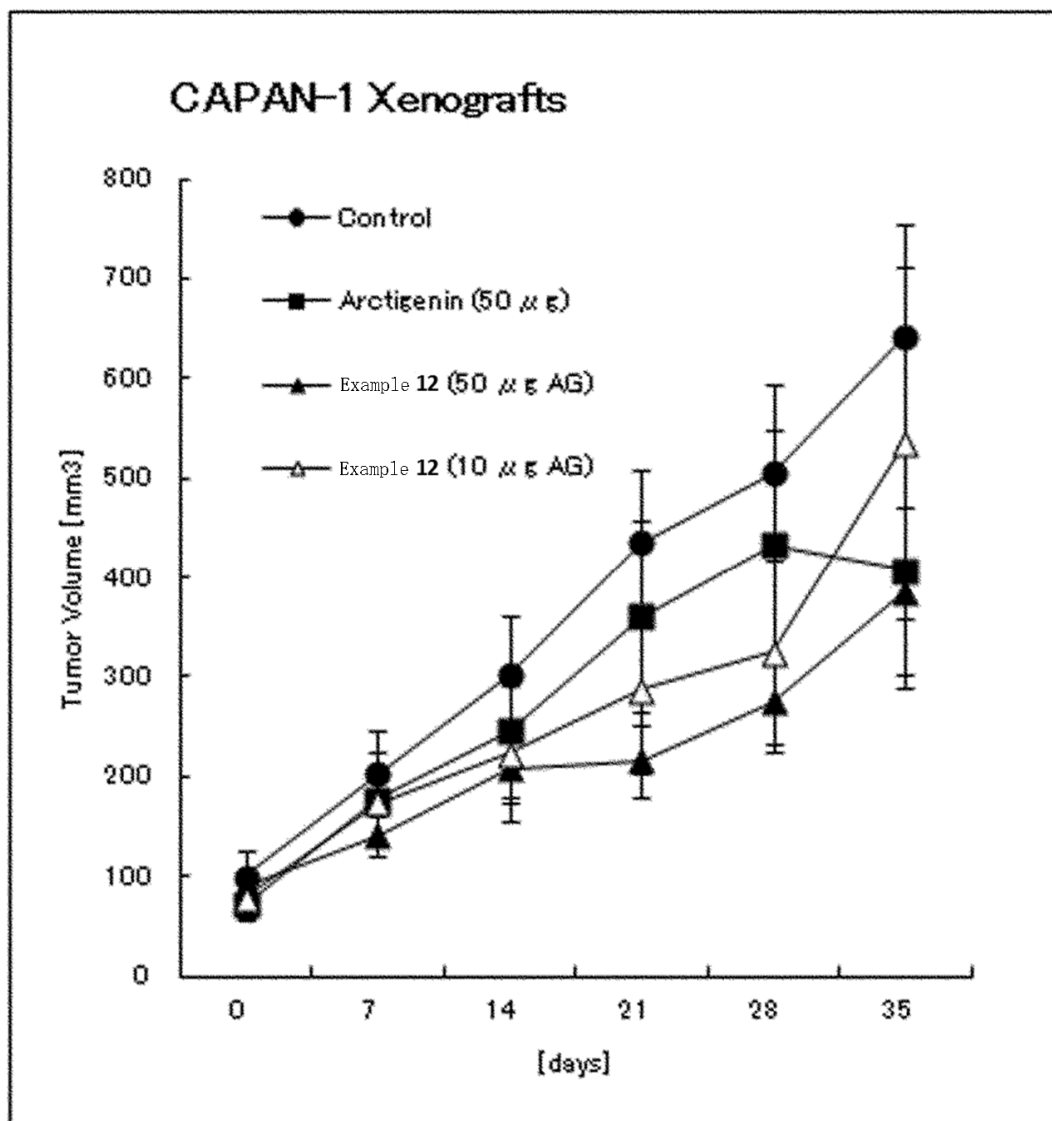

Fig4

Dr. Rajeshkumar H. Acharya
Advocate and Patent Agent
For and on behalf of Applicant

COMPLETE SPECIFICATION

1. KRACIE PHARMA, LTD.
2. NATIONAL CANCER CENTER
3. NATIONAL UNIVERSITY CORPORATION UNIVERSITY OF TOYAMA

TOTAL SHEETS: 07

CURRENT SHEET: 4

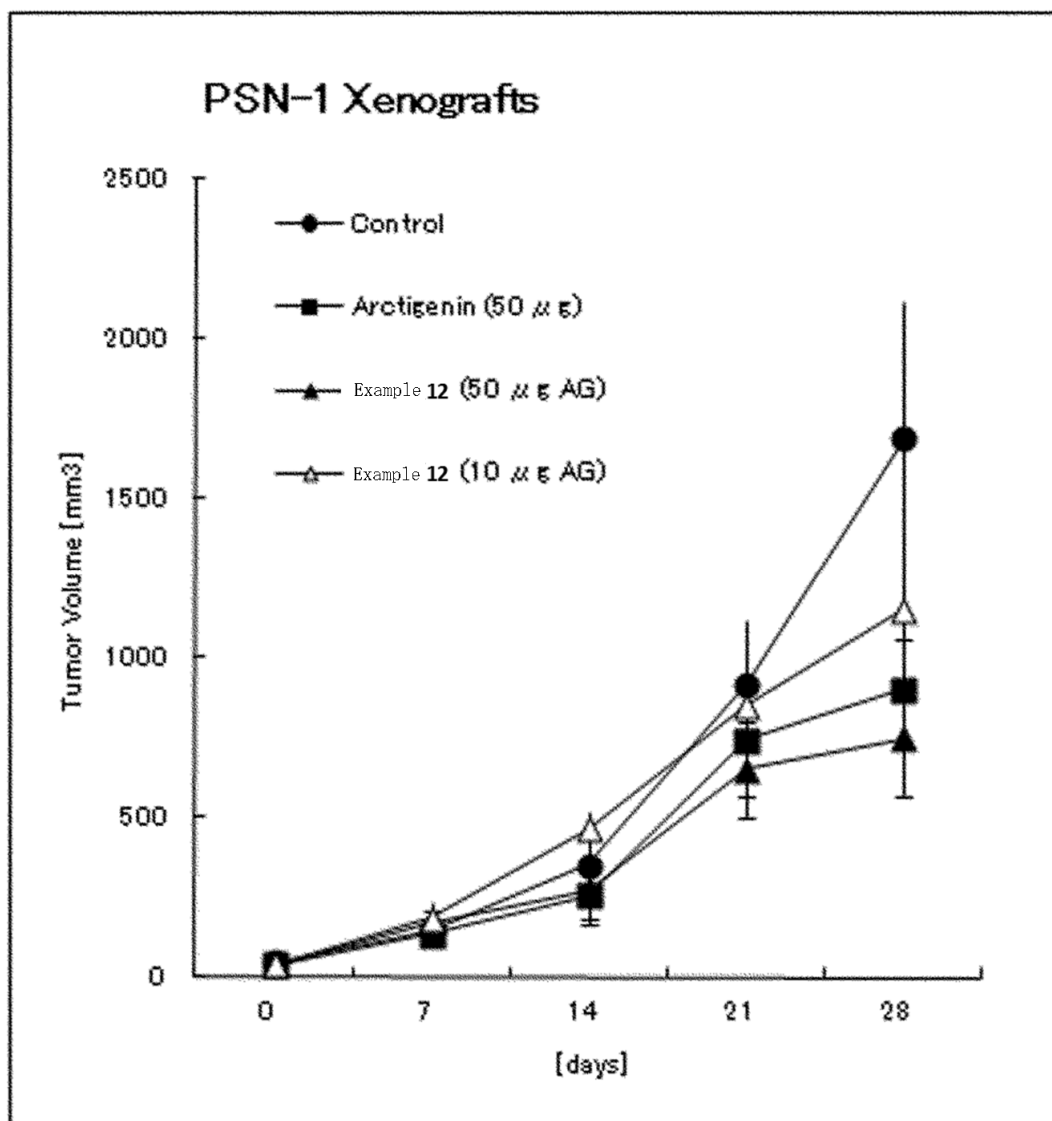

Fig5

Dr. Rajeshkumar H. Acharya
Advocate and Patent Agent
For and on behalf of Applicant

COMPLETE SPECIFICATION

1. KRACIE PHARMA, LTD.
2. NATIONAL CANCER CENTER
3. NATIONAL UNIVERSITY CORPORATION UNIVERSITY OF TOYAMA

TOTAL SHEETS: 07

CURRENT SHEET: 5

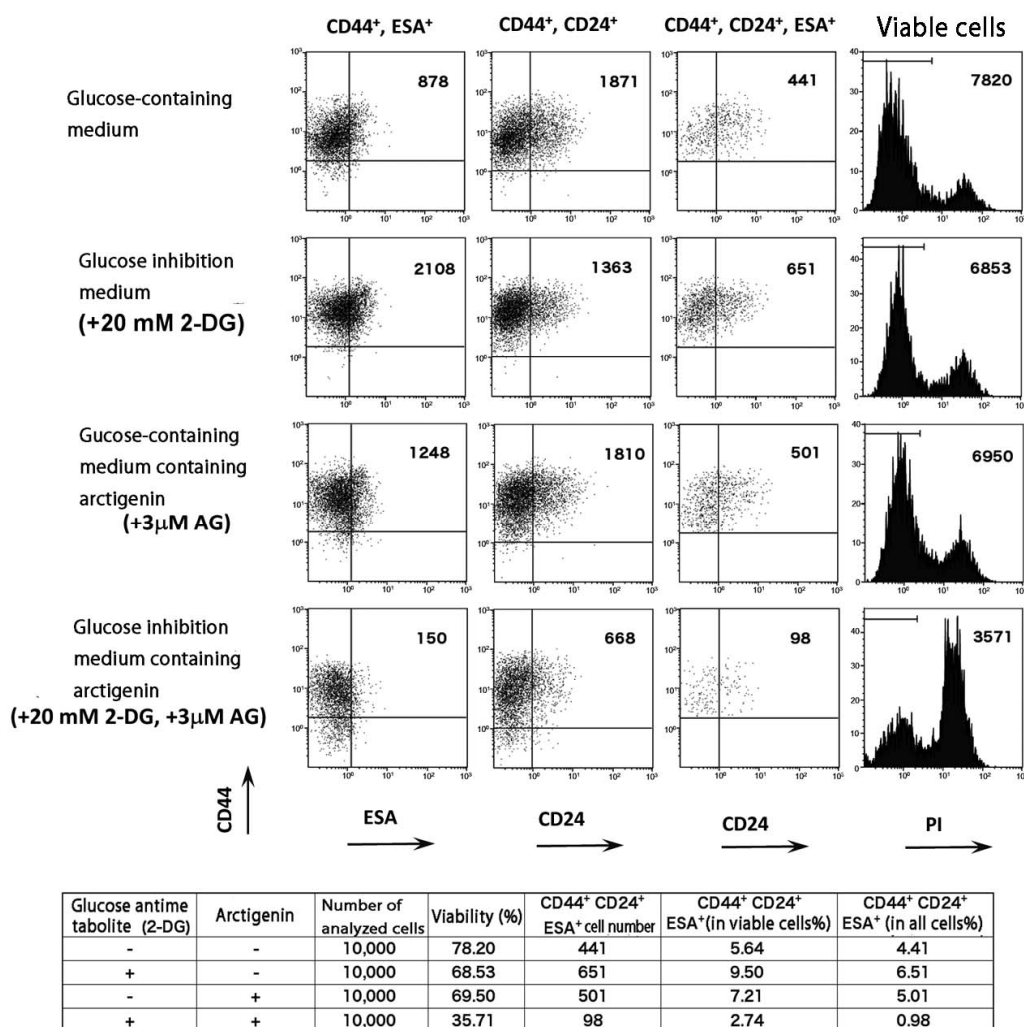

Fig6

Dr. Rajeshkumar H. Acharya
Advocate and Patent Agent
For and on behalf of Applicant

COMPLETE SPECIFICATION

1. KRACIE PHARMA, LTD.
2. NATIONAL CANCER CENTER
3. NATIONAL UNIVERSITY CORPORATION UNIVERSITY OF TOYAMA

TOTAL SHEETS: 07

CURRENT SHEET: 6

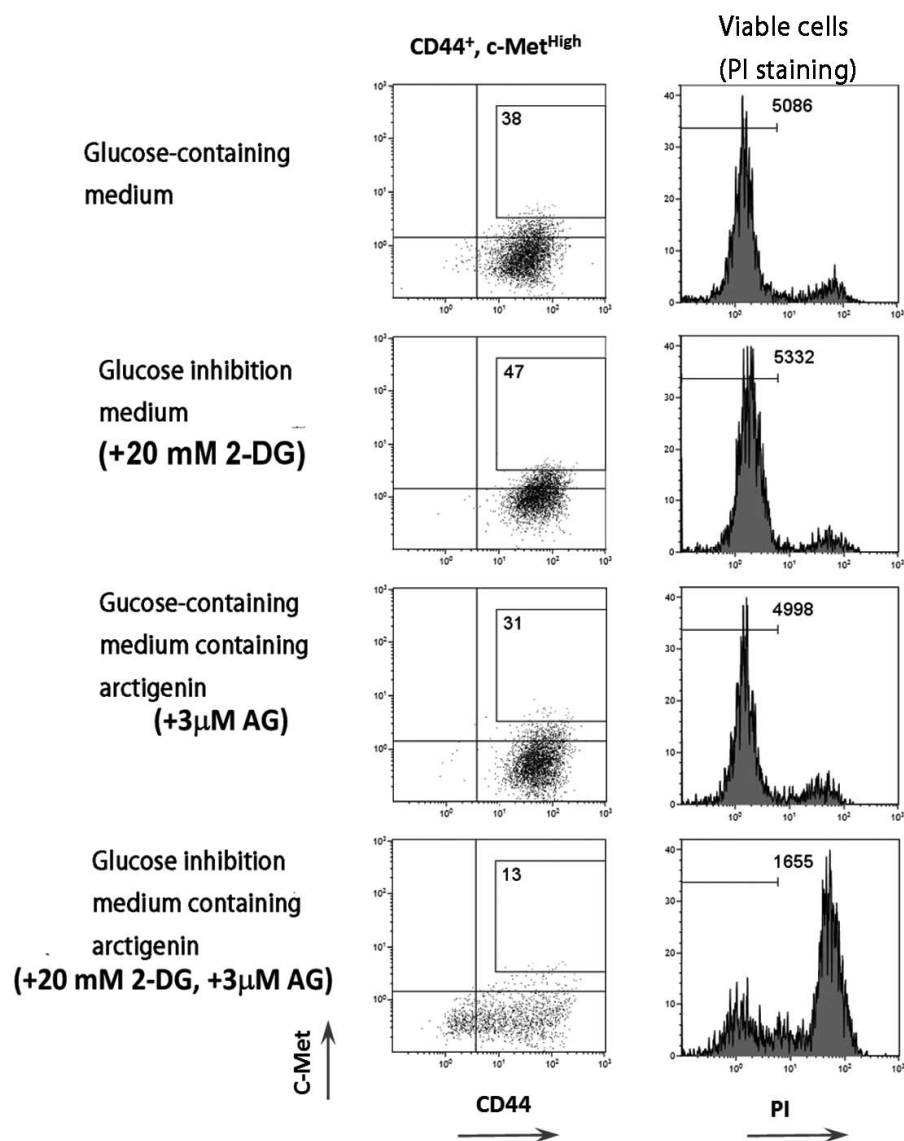

Glucose antime tabolite (2-DG)	Arctigenin	Number of analyzed cells	Viability (%)	CD44 ⁺ c-Met ^{High} (Cell number)	CD44 ⁺ c-Met ^{High} (in viable cells%)	CD44 ⁺ c-Met ^{High} (in all cells%)
-	-	6,000	84.70	38	0.75	0.63
+	-	6,000	88.80	47	0.88	0.78
-	+	6,000	83.30	31	0.62	0.52
+	+	6,000	27.50	13	0.78	0.22

Fig7

Dr. Rajeshkumar H. Acharya
Advocate and Patent Agent
For and on behalf of Applicant

COMPLETE SPECIFICATION

1. KRACIE PHARMA, LTD.
2. NATIONAL CANCER CENTER
3. NATIONAL UNIVERSITY CORPORATION UNIVERSITY OF TOYAMA

TOTAL SHEETS: 07
CURRENT SHEET: 7

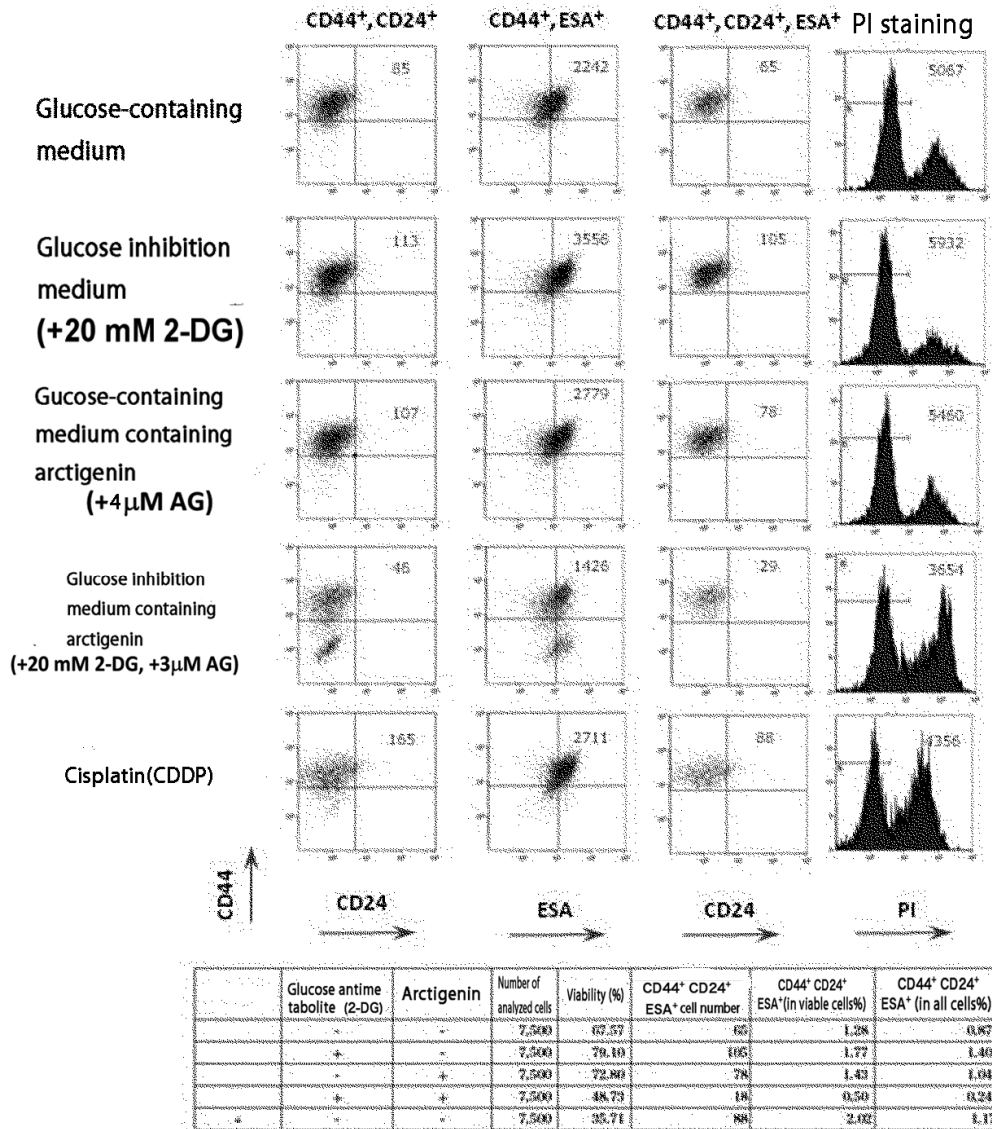

Fig8

Dr. Rajeshkumar H. Acharya
Advocate and Patent Agent
For and on behalf of Applicant