



US00D511741S

(12) **United States Design Patent**  
**Cazin-Bourguignon et al.**

(10) **Patent No.:** **US D511,741 S**

(45) **Date of Patent:** **\*\* Nov. 22, 2005**

(54) **TIRE TREAD**

(75) Inventors: **Jean-Francois Cazin-Bourguignon**,  
Audun-le-Tiche (FR); **Mirosław**  
**Bogdan Maziarka**, Ettelbruck (LU);  
**Herve Marcel Henri Beauguitte**,  
Colmar-Berg (LU); **Bernard Robert**  
**Nicolas**, Arlon (BE)

(73) Assignee: **The Goodyear Tire & Rubber**  
**Company**, Akron, OH (US)

(\*\*) Term: **14 Years**

(21) Appl. No.: **29/200,224**

(22) Filed: **Feb. 25, 2004**

(51) **LOC (8) Cl.** ..... **12-15**

(52) **U.S. Cl.** ..... **D12/601**

(58) **Field of Search** ..... D12/546, 551,  
D12/552, 553, 574, 579, 580, 581, 586,  
587, 588, 594, 595, 598, 600, 601; 152/209.1,  
209.9, 209.13, 209.25, 209.28

(56) **References Cited**

**U.S. PATENT DOCUMENTS**

D377,635 S	*	1/1997	Numata	.....	D12/595
D427,551 S	*	7/2000	Weber	.....	D12/588
D448,707 S	*	10/2001	Maziarka et al.	.....	D12/595
D451,455 S	*	12/2001	Helt	.....	D12/600
D458,897 S	*	6/2002	Weber et al.	.....	D12/588
D481,670 S	*	11/2003	Harden et al.	.....	D12/595
D481,992 S	*	11/2003	Harden et al.	.....	D12/595
D484,092 S	*	12/2003	Okamoto	.....	D12/600

**FOREIGN PATENT DOCUMENTS**

JP 742219 5/1988

**OTHER PUBLICATIONS**

Michelin XT-1 Tire, 2003 Tread Design Guide, Jan. 2003, p. 132. 3/5.\*

Marangoni RTA Ringtread System Tire, 2003 Tread Design Guide, Jan. 2003, p. 220. 4/5.\*

\* cited by examiner

*Primary Examiner*—Robert M. Spear

(74) *Attorney, Agent, or Firm*—Richard B. O’Planick

(57) **CLAIM**

The ornamental Design for a tire tread, as shown and described.

**DESCRIPTION**

FIG. 1 is a perspective view of a tire tread showing our new design, it being understood that the pattern repeats uniformly throughout the circumference of the tread;

FIG. 2 is a front elevational view thereof;

FIG. 3 is a right side elevational view thereof; the opposite side elevational view being identical thereto; and,

FIG. 4 is an enlarged fragmentary front elevational view thereof.

In the drawings, the broken lines defining the sidewall, inner bead and the peripheral boundary between the tire tread and the sidewall are for illustrative purposes only and form no part of the claimed design.

**1 Claim, 4 Drawing Sheets**

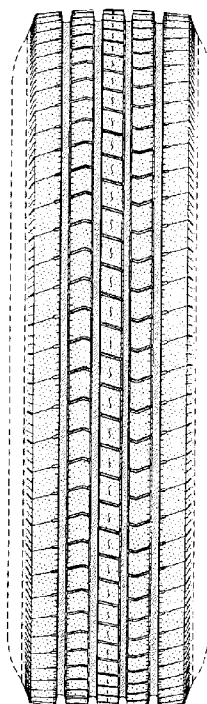

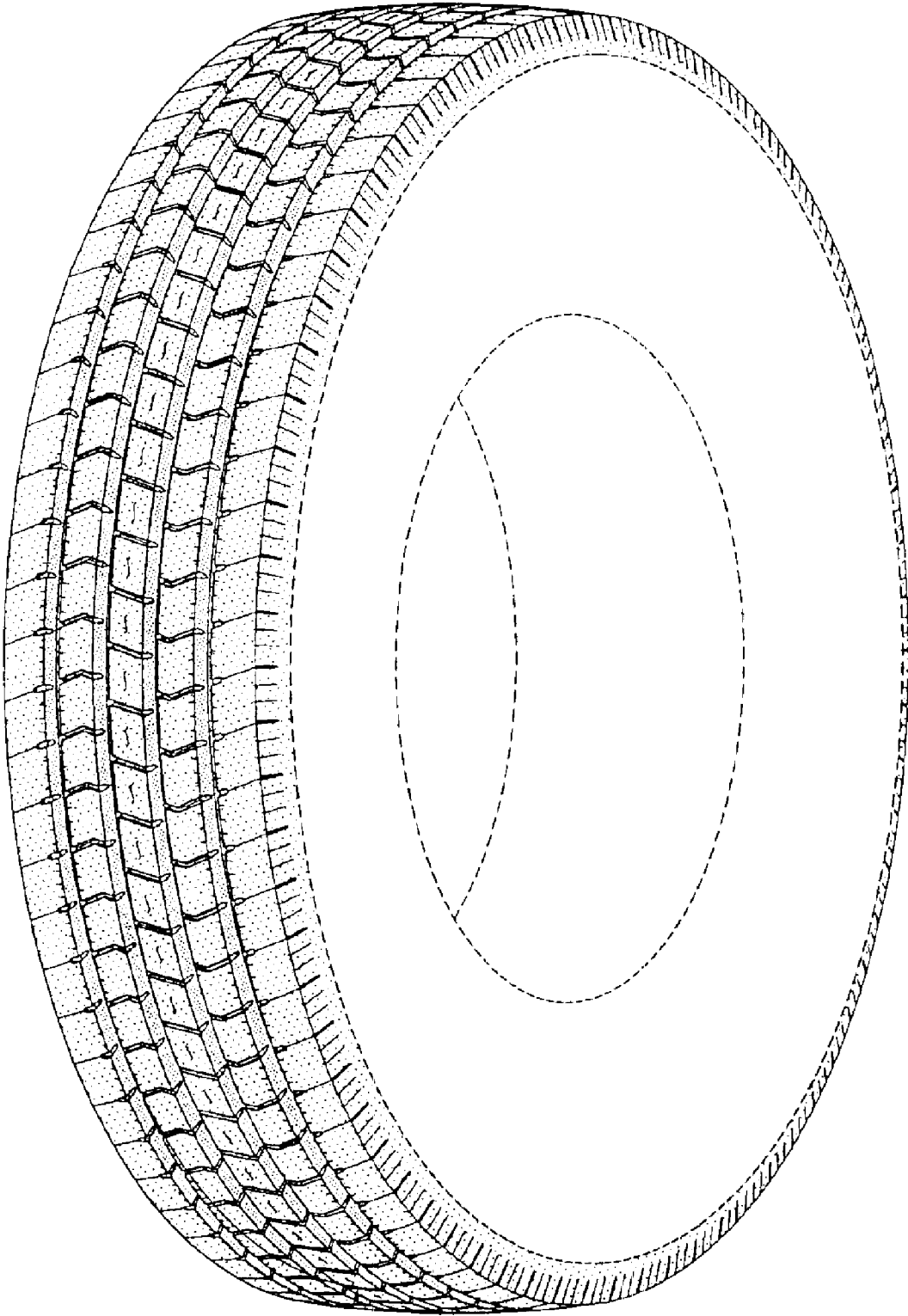

FIG-1

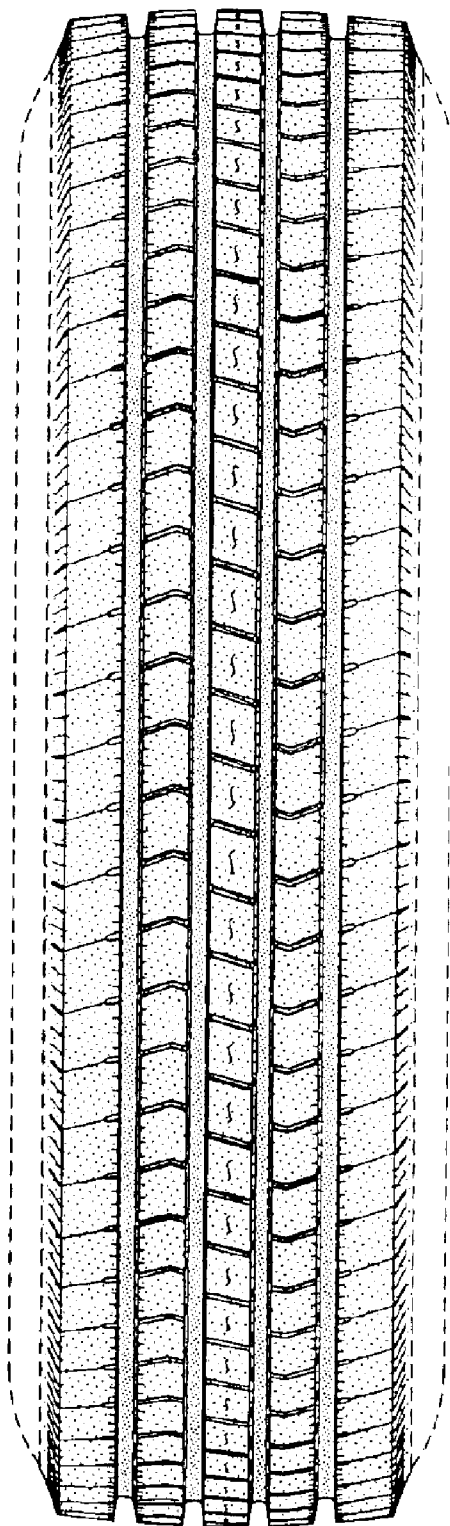

FIG-2

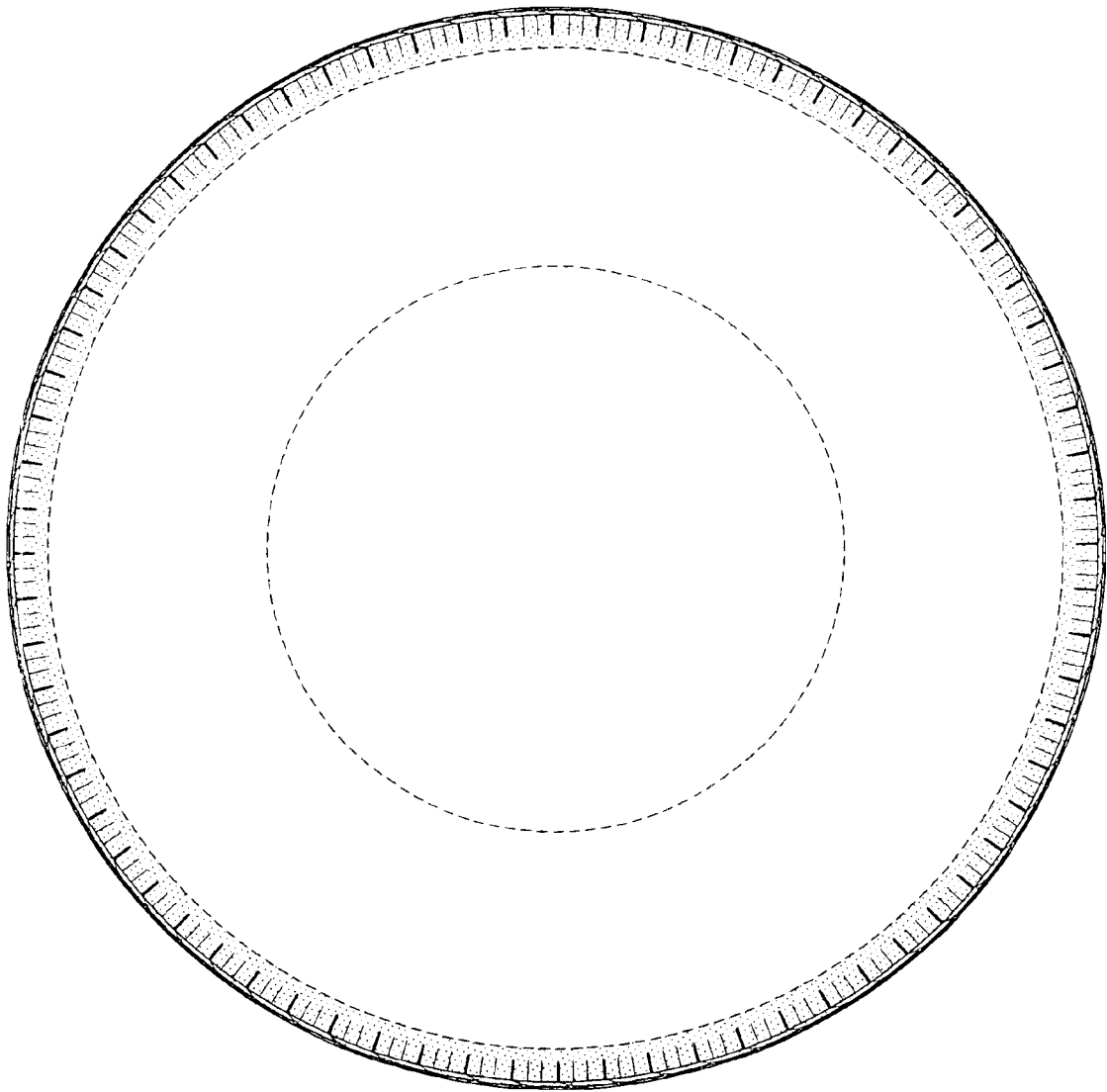

FIG-3

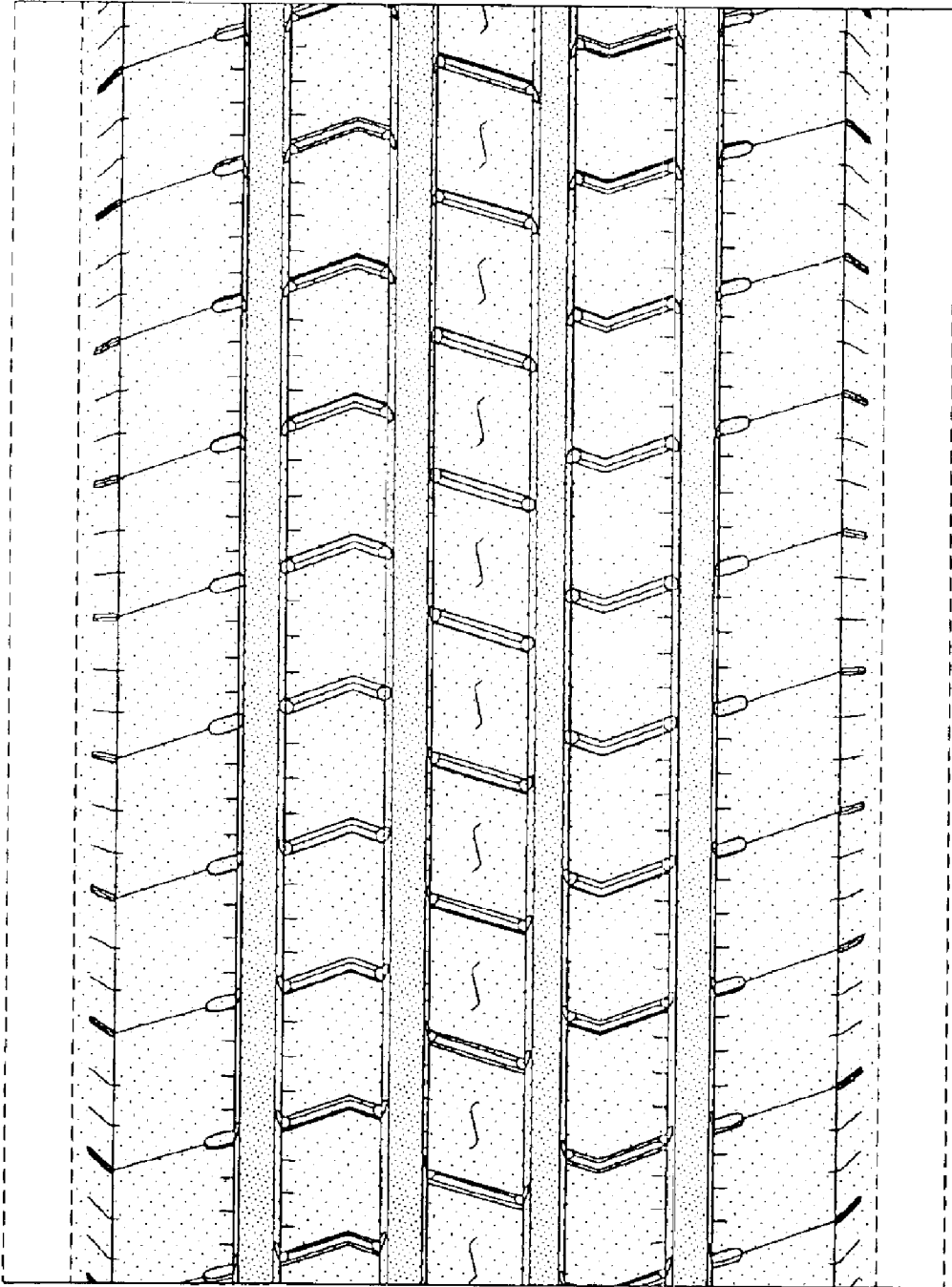

FIG-4