

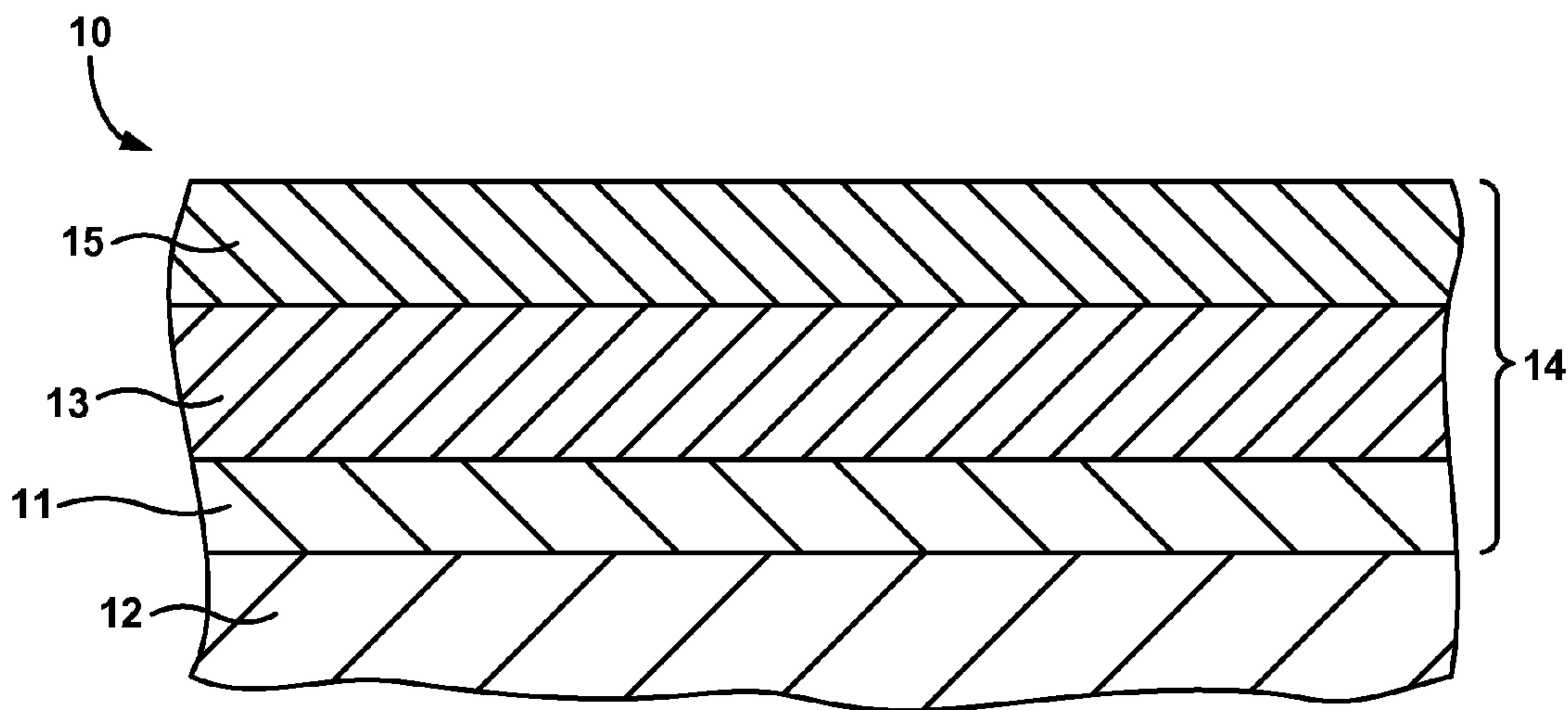

(86) Date de dépôt PCT/PCT Filing Date: 2009/01/13  
 (87) Date publication PCT/PCT Publication Date: 2009/07/23  
 (45) Date de délivrance/Issue Date: 2012/09/25  
 (85) Entrée phase nationale/National Entry: 2010/07/15  
 (86) N° demande PCT/PCT Application No.: US 2009/030826  
 (87) N° publication PCT/PCT Publication No.: 2009/091721  
 (30) Priorité/Priority: 2008/01/18 (US12/016,649)

(51) Cl.Int./Int.Cl. *C09D 1/00* (2006.01),  
*C23C 14/08* (2006.01), *C23C 16/40* (2006.01),  
*C23C 28/00* (2006.01), *C23C 30/00* (2006.01),  
*C23C 4/10* (2006.01)  
 (72) Inventeur/Inventor:  
 LEE, KANG N., US  
 (73) Propriétaire/Owner:  
 ROLLS-ROYCE CORPORATION, US  
 (74) Agent: GOWLING LAFLEUR HENDERSON LLP

(54) Titre : REVETEMENTS BARRIERES THERMIQUES RESISTANTS AU CMAS  
 (54) Title: CMAS-RESISTANT THERMAL BARRIER COATINGS



(57) Abrégé/Abstract:

A coating including a CMAS-resistant layer with a rare earth oxide. The CMAS-resistant layer is essentially free of zirconia and hafnia, and may further include at least one of alumina, silica, and combinations thereof.



(12) INTERNATIONAL APPLICATION PUBLISHED UNDER THE PATENT COOPERATION TREATY (PCT)

(19) World Intellectual Property Organization  
International Bureau(43) International Publication Date  
23 July 2009 (23.07.2009)(10) International Publication Number  
**WO 2009/091721 A3**

## (51) International Patent Classification:

*C09D 1/00* (2006.01)      *C23C 16/40* (2006.01)  
*C23C 4/10* (2006.01)      *C23C 28/00* (2006.01)  
*C23C 14/08* (2006.01)      *C23C 30/00* (2006.01)

## (21) International Application Number:

PCT/US2009/030826

## (22) International Filing Date:

13 January 2009 (13.01.2009)

## (25) Filing Language:

English

## (26) Publication Language:

English

## (30) Priority Data:

12/016,649      18 January 2008 (18.01.2008)      US

(71) Applicant (for all designated States except US): **ROLLS-ROYCE CORPORATION** [US/US]; 201 Tibbs Avenue, Indianapolis, IN 46241 (US).

## (72) Inventor; and

(75) Inventor/Applicant (for US only): **LEE, Kang, N.** [US/US]; 3897 Verdure Lane, Zionsville, IN 46077 (US).(74) Agent: **GWIN, Jr., Sanders, H.**; Shumaker & Sieffert, P.A., 1625 Radio Drive, Suite 300, Woodbury, MN 55125 (US).

(81) Designated States (unless otherwise indicated, for every kind of national protection available): AE, AG, AL, AM,

AO, AT, AU, AZ, BA, BB, BG, BH, BR, BW, BY, BZ, CA, CH, CN, CO, CR, CU, CZ, DE, DK, DM, DO, DZ, EC, EE, EG, ES, FI, GB, GD, GE, GH, GM, GT, HN, HR, HU, ID, IL, IN, IS, JP, KE, KG, KM, KN, KP, KR, KZ, LA, LC, LK, LR, LS, LT, LU, LY, MA, MD, ME, MG, MK, MN, MW, MX, MY, MZ, NA, NG, NI, NO, NZ, OM, PG, PH, PL, PT, RO, RS, RU, SC, SD, SE, SG, SK, SL, SM, ST, SV, SY, TJ, TM, TN, TR, TT, TZ, UA, UG, US, UZ, VC, VN, ZA, ZM, ZW.

(84) Designated States (unless otherwise indicated, for every kind of regional protection available): ARIPO (BW, GH, GM, KE, LS, MW, MZ, NA, SD, SL, SZ, TZ, UG, ZM, ZW), Eurasian (AM, AZ, BY, KG, KZ, MD, RU, TJ, TM), European (AT, BE, BG, CH, CY, CZ, DE, DK, EE, ES, FI, FR, GB, GR, HR, HU, IE, IS, IT, LT, LU, LV, MC, MK, MT, NL, NO, PL, PT, RO, SE, SI, SK, TR), OAPI (BF, BJ, CF, CG, CI, CM, GA, GN, GQ, GW, ML, MR, NE, SN, TD, TG).

## Published:

- with international search report (Art. 21(3))
- before the expiration of the time limit for amending the claims and to be republished in the event of receipt of amendments (Rule 48.2(h))

## (88) Date of publication of the international search report:

11 September 2009

(54) Title: CMAS-RESISTANT THERMAL BARRIER COATINGS

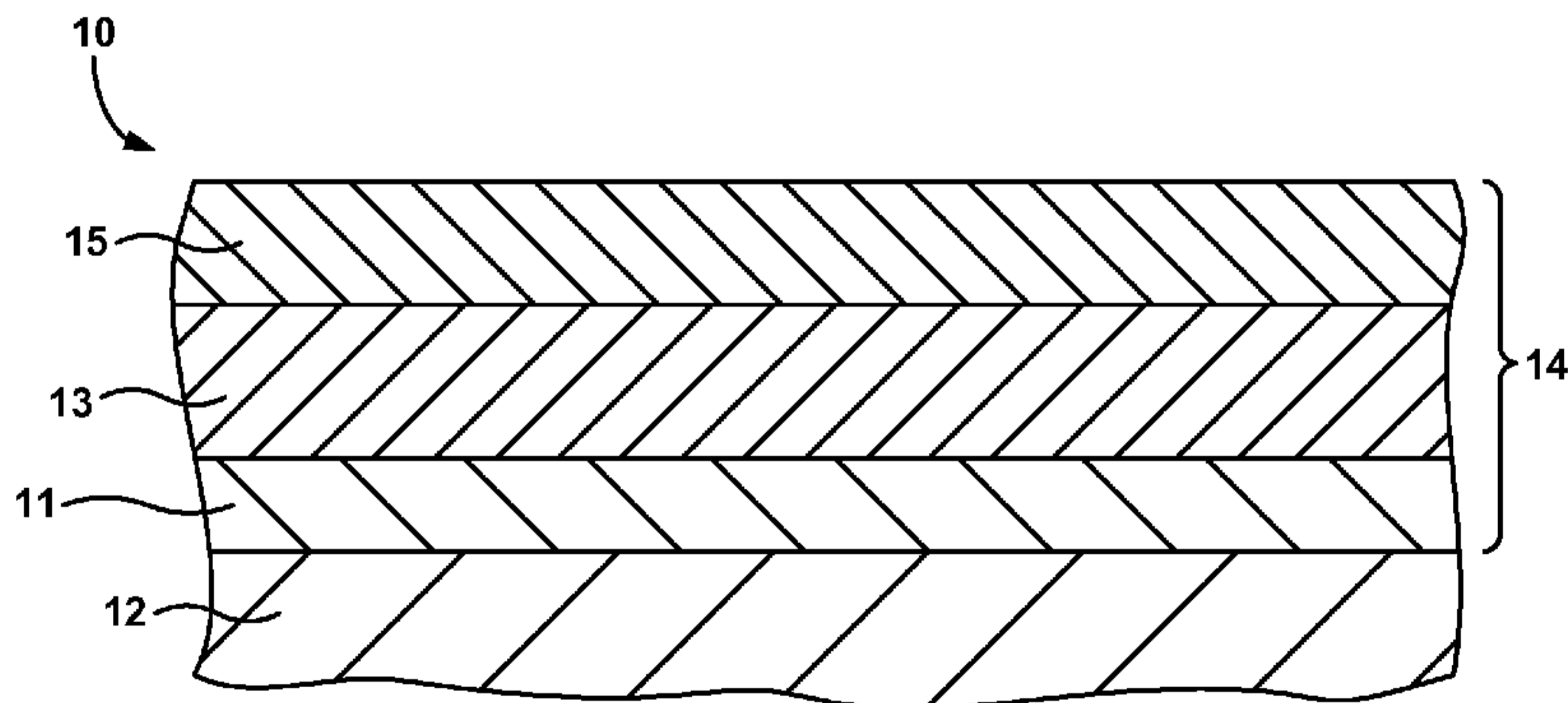

FIG. 1A

(57) Abstract: A coating including a CMAS-resistant layer with a rare earth oxide. The CMAS-resistant layer is essentially free of zirconia and hafnia, and may further include at least one of alumina, silica, and combinations thereof.

WO 2009/091721 A3

## CMAS-RESISTANT THERMAL BARRIER COATINGS

### TECHNICAL FIELD

[0001] The present disclosure generally relates to thermal barrier coatings for high-temperature mechanical systems, such as gas turbine engines, and more particularly to thermal barrier coatings including rare earth oxides.

### BACKGROUND

[0002] The components of high-temperature mechanical systems, such as, for example, gas-turbine engines, must operate in severe environments. For example, the high-pressure turbine blades and vanes exposed to hot gases in commercial aeronautical engines typically experience metal surface temperatures of about 1000°C, with short-term peaks as high as 1100°C. Typical components of high-temperature mechanical systems include a Ni or Co-based superalloy substrate. In an attempt to reduce the temperatures experienced by the substrate, the substrate can be coated with a thermal barrier coating (TBC). The thermal barrier coating may include a thermally insulative ceramic topcoat and is bonded to the substrate by an underlying metallic bond coat. The TBC, usually applied either by air plasma spraying or electron beam physical vapor deposition, is most often a layer of yttria-stabilized zirconia (YSZ) with a thickness of about 100-500 μm. The properties of YSZ include low thermal conductivity, high oxygen permeability, and a relatively high coefficient of thermal expansion. The YSZ TBC is also typically made “strain tolerant” and the thermal conductivity further lowered by depositing a structure that contains numerous pores and/or pathways.

[0003] Economic and environmental concerns, i.e., the desire for improved efficiency and reduced emissions, continue to drive the development of advanced gas turbine engines with higher inlet temperatures. As the turbine inlet temperature continues to increase, there is a demand for a TBC with lower thermal conductivity and higher temperature stability to minimize the increase in, maintain, or even lower the temperatures experienced by substrate.

## SUMMARY

[0004] In general, the invention is directed to a TBC or EBC topcoat having enhanced CMAS-resistance compared to conventional YSZ topcoats. CMAS is a calcia-magnesia-alumina-silicate deposit resulting from the ingestion of siliceous minerals (dust, sand, volcanic ashes, runway debris, and the like) with the intake of air in gas turbine engines.

[0005] In one aspect, the disclosure is directed to a coating with a CMAS-resistant layer including a rare earth oxide, wherein the CMAS-resistant layer is essentially free of zirconia and hafnia.

[0006] In another aspect the disclosure is directed to a coating with a CMAS-resistant layer including a rare earth oxide and a second layer. The second layer includes a compound selected from a MCrAlY alloy, wherein M is selected from Ni, Co, and NiCo; a  $\beta$ -NiAl alloy; a  $\gamma$ -Ni +  $\gamma'$ -Ni<sub>3</sub>Al alloy; rare earth oxide-stabilized zirconia, rare earth oxide-stabilized hafnia, mullite, silicon, barium strontium aluminosilicate, calcium aluminosilicate, cordierite, lithium aluminosilicate, rare earth silicates, and combinations thereof. The CMAS-resistant layer is adjacent the second layer.

[0007] In yet another aspect, the disclosure is directed to an article with a substrate and a CMAS-resistant layer including a rare earth oxide, wherein the first layer is essentially free of zirconia and hafnia.

[0008] The details of one or more embodiments of the invention are set forth in the accompanying drawings and the description below. Other features, objects, and advantages of the invention will be apparent from the description and drawings, and from the claims.

## BRIEF DESCRIPTION OF DRAWINGS

[0009] FIGS. 1A and 1B are cross-sectional diagrams of a substrate coated with a bond coat and a thermal or environmental barrier coating including a CMAS-resistant layer.

[0010] FIG. 2 is a cross-sectional diagram of an alternative embodiment of a substrate coated with a bond coat and a thermal or environmental barrier coating including a transition layer and a CMAS-resistant layer.

[0011] FIG. 3 is a cross-sectional diagram of a substrate coated with a bond coat and a thermal or environmental barrier coating including a transition layer and a CMAS-resistant layer.

[0012] FIGS. 4A, 4B, and 4C are cross-sectional diagrams illustrating transitional layers between a thermal barrier coating and a CMAS-resistant layer.

[0013] FIG. 5 is a cross-sectional diagram of a substrate coated with a bond coat and a CMAS-resistant layer.

[0014] FIGS. 6A and 6B are cross-sectional photographs of an ytterbium silicate ( $\text{Yb}_2\text{Si}_2\text{O}_7$ ) layer in contact with a CMAS layer and a reaction layer formed at the interface.

[0015] FIGS. 7A and 7B are cross-sectional photographs of an ytterbium silicate ( $\text{Yb}_2\text{Si}_2\text{O}_7$ ) layer in contact with a CMAS layer and a reaction layer formed at the interface.

[0016] FIGS. 8A and 8B are cross-sectional photographs of an ytterbium silicate ( $\text{Yb}_2\text{SiO}_5$ ) layer in contact with a CMAS layer and a reaction layer formed at the interface.

[0017] FIG. 9 is a cross-sectional photograph of an ytterbium silicate ( $\text{Yb}_2\text{SiO}_5$ ) layer in contact with two CMAS layers and reaction layers formed at the interfaces of the ytterbium silicate layer and the CMAS layers.

[0018] FIG. 10 is a cross-sectional photograph of an ytterbium silicate ( $\text{Yb}_2\text{Si}_2\text{O}_7$ ) layer bonded to a CMC substrate by a Si bond coat layer.

### DETAILED DESCRIPTION

[0019] In general, the disclosure is directed to thermal barrier coating (TBC) compositions that possess increased CMAS (calcia-magnesia-alumina-silicate) degradation resistance compared to conventional yttria-stabilized zirconia (YSZ) TBCs, and articles coated with such TBCs. More specifically, the disclosure is directed to a thermal barrier coating including a CMAS-resistant layer that reacts with CMAS leading to increased CMAS degradation resistance compared to conventional YSZ TBCs.

[0020] As turbine inlet temperatures continue to increase, new thermal barrier coatings are required with better high temperature performance. As described

briefly above, TBCs are typically deposited as a porous structure, which increases the stress tolerance and reduces the thermal conductivity of the TBC. However, this porous structure is susceptible to damage. Higher turbine inlet temperatures may lead to damage of the TBC when CMAS, a calcia-magnesia-alumina-silicate deposit, is formed from the ingestion of siliceous minerals (dust, sand, volcanic ashes, runway debris, and the like) with the intake of air in gas turbine engines. Typical CMAS deposits have a melting temperature of about 1200°C to about 1250°C (about 2200°F to about 2300°F). As advanced engines run at TBC surface temperatures above the CMAS melting temperature, the molten CMAS may infiltrate the pores of the TBC. When the component is cooled below the CMAS melting temperature, the CMAS solidifies, which exerts a strain on the TBC and may reduce its useful life. The filling of the pores of the TBC with molten CMAS may also increase the thermal conductivity of the TBC, which is detrimental to the TBC performance and causes higher thermal stress on the component substrate. [0021] Additionally, the molten CMAS may dissolve the YSZ TBC. The YSZ TBC dissolves preferentially along grain boundaries, and depending on the melt chemistry, zirconia with lower yttria content may precipitate out of the molten solution, thus decreasing the effectiveness of the TBC.

[0022] FIGS. 1A and 1B show cross-sectional views of an exemplary article 10 used in a high-temperature mechanical system. The article 10 includes a coating 14 applied to a substrate 12. The coating 14 includes a bond coat 11 applied to substrate 12, a thermal barrier coating (TBC) or environmental barrier coating (EBC) 13 applied to the bond coat 11, and a CMAS-resistant layer 15 applied to the TBC/EBC 13. The choice of including a TBC or an EBC may depend on the substrate, as will be described in more detail below.

[0023] The substrate 12 may be a component of a high temperature mechanical system, such as, for example, a gas turbine engine or the like. Typical superalloy substrates 12 include alloys based on Ni, Co, Ni/Fe, and the like. The superalloy substrate 12 may include other additive elements to alter its mechanical properties, such as toughness, hardness, temperature stability, corrosion resistance, oxidation resistance, and the like, as is well known in the art. Any useful superalloy substrate 12 may be utilized, including, for example, those available from Martin-

Marietta Corp., Bethesda, MD, under the trade designation MAR-M247; those available from Cannon-Muskegon Corp., Muskegon, MI, under the trade designations CMSX-4 and CMSX-10; and the like.

[0024] The substrate 12 may also include a ceramic matrix composite (CMC). The CMC may include any useful ceramic matrix material, including, for example, silicon carbide, silicon nitride, alumina, silica, and the like. The CMC may further include any desired filler material, and the filler material may include a continuous reinforcement or a discontinuous reinforcement. For example, the filler material may include discontinuous whiskers, platelets, or particulates. As another example, the filler material may include a continuous monofilament or multifilament weave.

[0025] The filler composition, shape, size, and the like may be selected to provide the desired properties to the CMC. For example, in some embodiments, the filler material may be chosen to increase the toughness of a brittle ceramic matrix. In other embodiments, the filler may be chosen to provide a desired property to the CMC, such as thermal conductivity, electrical conductivity, thermal expansion, hardness, or the like.

[0026] In some embodiments, the filler composition may be the same as the ceramic matrix material. For example, a silicon carbide matrix may surround silicon carbide whiskers. In other embodiments, the filler material may include a different composition than the ceramic matrix, such as mullite fibers in an alumina matrix, or the like. One preferred CMC includes silicon carbide continuous fibers embedded in a silicon carbide matrix.

[0027] The article 10 may include a bond coat 11 adjacent to or overlying substrate 12. The bond coat 11 may improve adhesion between the TBC/EBC 13 and the substrate 12. The bond coat 11 may include any useful alloy, such as a conventional MCrAlY alloy (where M is Ni, Co, or NiCo), a  $\beta$ -NiAl nickel aluminide alloy (either unmodified or modified by Pt, Cr, Hf, Zr, Y, Si, and combinations thereof), a  $\gamma$ -Ni +  $\gamma'$ -Ni<sub>3</sub>Al nickel aluminide alloy (either unmodified or modified by Pt, Cr, Hf, Zr, Y, Si, and combination thereof), or the like.

[0028] The bond coat 11 may also include ceramics or other materials that are compatible with a CMC substrate 12. For example, the bond coat 11 may include

mullite, silicon, or the like. The bond coat 11 may further include other elements, such as silicates of rare earth elements including lutetium, ytterbium, erbium, dysprosium, gadolinium, europium, samarium, neodymium, cerium, lanthanum, scandium, yttrium, or the like. Some preferred bond coat 11 compositions for overlying a CMC substrate 12 include silicon, mullite, yttrium silicates and ytterbium silicates.

[0029] The bond coat 11 may be selected based on a number of considerations, including the chemical composition and phase constitution of the TBC/EBC 13 and the substrate 12. For example, when the substrate 12 includes a superalloy with  $\gamma$ -Ni +  $\gamma'$ -Ni<sub>3</sub>Al phase constitution, the bond coat 11 preferably includes a  $\gamma$ -Ni +  $\gamma'$ -Ni<sub>3</sub>Al phase constitution to better match the coefficient of thermal expansion of the superalloy substrate 12, and therefore increase the mechanical stability (adhesion) of the bond coat 11 to the substrate 12. Alternatively, when the substrate 12 includes a CMC, the bond coat 11 is preferably silicon or a ceramic, such as, for example, mullite.

[0030] In some embodiments, a bond coat 11 including a single layer may not fulfill all the functions desired of a bond coat 11. Thus, in some cases, the bond coat 11 may include multiple layers. For example, in some embodiments where the substrate 12 is a CMC comprising silicon carbide, a bond coat including a layer of silicon followed by a layer of mullite (aluminum silicate, Al<sub>6</sub>Si<sub>2</sub>O<sub>13</sub>), a rare earth silicate, or a mullite/rare earth silicate dual layer is deposited on the CMC substrate 12. A bond coat 11 comprising multiple layers may be desirable on a CMC substrate 12 to accomplish the desired functions of the bond coat 11, such as, for example, adhesion of the substrate 12 to the TBC/EBC 13, chemical compatibility of the bond coat 11 with each of the substrate 12 and the TBC/EBC 13, a desirable CTE match between adjacent layers, and the like.

[0031] In yet other embodiments, the article 10 may not include a bond coat 11. For example, in some embodiments, the TBC/EBC 13 may be applied directly to the substrate 12. A bond coat 11 may not be required or desired when the TBC/EBC 13 and the substrate 12 are chemically and/or mechanically compatible. For example, in embodiments where the TBC/EBC 13 and substrate 12 adhere sufficiently strongly to each other, a bond coat 11 may not be necessary.

Additionally, in embodiments where the coefficients of thermal expansion of the substrate 12 and TBC/EBC 13 are sufficiently similar, a bond coat 11 may not be necessary. In this way, TBC/EBC 13 may be either adjacent to or overlie bond coat 11 or be adjacent to or overlie substrate 12.

[0032] TBC/EBC 13 may be selected to provide a desired type of protection to substrate 12. For example, when a substrate 12 including a superalloy is utilized, a thermal barrier coating may be desired to provide temperature resistance to substrate 12. A TBC, then, may provide thermal insulation to substrate 12 to lower the temperature experienced by substrate 12. On the other hand, when a substrate 12 including a CMC is utilized, an EBC or an EBC/TBC bilayer or multilayer coating may be desired to provide resistance to oxidation, water vapor attack, or the like.

[0033] A TBC may include any useful insulative layer. Common TBCs include ceramic layers comprising zirconia or hafnia. The zirconia or hafnia TBC may include other elements or compounds to modify a desired characteristic of the TBC, such as, for example, phase stability, thermal conductivity, or the like. Exemplary additive elements or compounds include, for example, rare earth oxides. The TBC may be applied by any useful technique, including, for example, plasma spraying, electron beam physical vapor deposition, chemical vapor deposition, and the like.

[0034] An EBC may include any useful layer which prevents environmental attack of the substrate. For example, the EBC may include materials that are resistant to oxidation or water vapor attack. Exemplary EBCs include mullite; glass ceramics such as barium strontium aluminosilicate ( $\text{BaO-SrO-Al}_2\text{O}_3\text{-2SiO}_2$ ), calcium aluminosilicate ( $\text{CaAl}_2\text{Si}_2\text{O}_8$ ), cordierite (magnesium aluminosilicate), and lithium aluminosilicate; and rare earth silicates. The EBC may be applied by any useful technique, such as plasma spraying, electron beam physical vapor deposition, chemical vapor deposition and the like.

[0035] Regardless of whether coating 14 includes an EBC or a TBC, a CMAS-resistant layer 15 may be provided adjacent to or overlying TBC/EBC 13 to protect the TBC/EBC 13 from infiltration of CMAS into the pores of the TBC/EBC 13. The CMAS-resistant layer 15 may react with any CMAS present on the coating 14

and form a reaction layer 16, as shown in FIG. 1B. The CMAS-resistant layer 15 and reaction layer 16 may form a barrier to reduce or prevent the infiltration of CMAS into the pores of the porous TBC/EBC 13.

[0036] In some embodiments, the CMAS-resistant layer 15 may be a distinct layer, separate from TBC/EBC 13, as shown in FIGS. 1A and 1B. The CMAS-resistant layer 15 may be applied to the TBC/EBC 13 using any useful method including, for example, plasma spraying, electron beam vapor deposition, chemical vapor deposition and the like.

[0037] The CMAS-resistant layer 15 may include any element that reacts with CMAS to form a solid or a highly-viscous reaction product (i.e., a reaction product that is a solid or highly viscous at the temperatures experienced by the article 10). The reaction product may have a melting temperature significantly higher than CMAS (e.g., higher than about 1200-1250°C). A solid or highly viscous reaction product is desired because the CMAS-resistant layer 15 is consumed as it reacts with CMAS to form reaction layer 16. If, for example, the reaction product of CMAS-resistant layer 15 and CMAS was a relatively low viscosity liquid, the low viscosity liquid would infiltrate the porous EBC/TBC 13 once the CMAS-resistant layer 15 is consumed by the reaction, which is the very occurrence the CMAS-resistant layer 15 is designed to prevent.

[0038] If the reaction product is a solid or highly viscous, however, a reaction layer 16 will form on the surface of CMAS-resistant layer 15, which will lower the reaction rate of the CMAS with the CMAS-resistant layer 15. That is, once a solid or highly viscous reaction layer 16 forms on the surface of the CMAS-resistant layer 15, the reaction between the CMAS-resistant layer 15 and CMAS will slow, because any further reaction will require the diffusion of CMAS through the reaction layer 16 to encounter the CMAS-resistant layer 15, or diffusion of a component of the CMAS-resistant layer 15 through the reaction layer 16 to encounter the CMAS. In either case, the diffusion of either CMAS or the component of the CMAS-resistant layer 15 is expected to be the limiting step in the reaction once a solid reaction layer 16 is formed on the surface of CMAS-resistant layer 15, because diffusion will be the slowest process.

[0039] The CMAS-resistant layer 15 includes at least one rare earth oxide. Useful rare earth oxides include oxides of rare earth elements, including, for example, Sc, Y, La, Ce, Pr, Nd, Pm, Sm, Eu, Gd, Tb, Dy, Ho, Er, Tm, Yb, Lu, and combinations thereof. In some embodiments, the CMAS-resistant layer 15 is essentially free of zirconia and hafnia. That is, in these embodiments, the coating includes at most trace amounts of zirconia and hafnia, such as, for example, the amounts present in commercially-available rare earth oxides.

[0040] The CMAS-resistant layer 15 may also include alumina and/or silica in addition to the at least one rare earth oxide. For example, the CMAS-resistant layer 15 may include alumina and at least one rare earth oxide, silica and at least one rare earth oxide, or alumina, silica, and at least one rare earth oxide. Alumina and/or silica may be added to the CMAS-resistant layer 15 to tailor one or more properties of the CMAS-resistant layer 15, such as, for example, the chemical reactivity of the layer 15 with CMAS, the viscosity of the reaction products, the coefficient of thermal expansion, the chemical compatibility of the layer 15 with the EBC/TBC 13, and the like.

[0041] Further, in some embodiments, the CMAS-resistant layer 15 may optionally include other additive components, such as, for example,  $Ta_2O_5$ ,  $HfSiO_4$ , alkali oxides, alkali earth oxides, or mixtures thereof. The additive components may be added to the CMAS-resistant layer 15 to modify one or more desired properties of the layer 15. For example, the additive components may increase or decrease the reaction rate of the CMAS-resistant layer 15 with CMAS, may modify the viscosity of the reaction product from the reaction of CMAS and the CMAS-resistant layer 15, may increase adhesion of the CMAS-resistant layer 15 to the TBC/EBC 13, may increase or decrease the chemical stability of the CMAS-resistant layer 15, or the like.

[0042] The CMAS-resistant layer 15 may include from about 1 mol. % to about 100 mol. % of the at least one rare earth oxide,  $\pm 1$  mol.%. In some embodiments, the CMAS-resistant layer 15 may also include up to about 99 mol. % of at least one of alumina, silica and combinations thereof,  $\pm 1$  mol.%, with a total of 100 mol.%.

[0043] In some preferred embodiments, the CMAS-resistant layer 15 may include about 10 mol. % to about 90 mol. % of at least one rare earth oxide, and about 10 mol. % to about 90 mol. % of at least one of alumina, silica, and combinations thereof and, optionally, about 0.1 mol. % to about 50 mol. % of the additive components. In other preferred embodiments, the CMAS-resistant layer 15 may include about 20 mol. % to about 80 mol. % of at least one rare earth oxide and about 20 mol. % to about 80 mol. % of at least one of alumina, silica, and combinations thereof and, optionally, about 1 mol. % to about 30 mol. % of the additive components.

[0044] The thickness of the CMAS-resistant layer 15 may vary widely depending on the conditions under which article 10 is to be used. For example, if CMAS deposits are expected to be extensive, CMAS-resistant layer 15 may be thicker. Additionally, if CMAS-resistant layer 15 is to replace TBC/EBC 13, as will be described in further detail below, the thickness of CMAS-resistant layer 15 may be determined by the thermal conditions to which article 10 is exposed. The thickness depending on the intended application may range from about 0.1 mils (1 mil = 0.001 inch) to about 60 mils,  $\pm 0.1$  mil. In some embodiments, the thickness of CMAS-resistant layer 15 may range from about 0.1 mils to about 30 mils. In other embodiments, the thickness of CMAS-resistant layer 15 may range from about 0.5 mils to about 15 mils.

[0045] It may also be preferred that the coefficient of thermal expansion of the CMAS-resistant layer is similar to the coefficient of thermal expansion of the TBC/EBC 13. Thus, the coefficient of thermal expansion of the component or components comprising the CMAS-resistant layer 15 may be an important consideration when designing the CMAS-resistant layer 15. Table 1 shows some exemplary rare earth silicates (e.g., a rare earth oxide mixed with silica ( $\text{SiO}_2$ )) and their corresponding coefficients of thermal expansion.

**Table 1: Coefficients of Thermal Expansion for Various Rare Earth Oxides**

Rare Earth Silicate	Nd <sub>2</sub> SiO <sub>5</sub>	Gd <sub>2</sub> SiO <sub>5</sub>	Dy <sub>2</sub> SiO <sub>5</sub>	Yb <sub>2</sub> SiO <sub>5</sub>	Lu <sub>2</sub> SiO <sub>5</sub>	Yb <sub>2</sub> Si <sub>2</sub> O <sub>7</sub>
CTE (10 <sup>-6</sup> /°C)	9.9	10.1	8.5	8	7.9	5.2

[0046] The exemplary rare earth silicates have coefficients of thermal expansion that differ by as much as a factor of two (e.g., Gd<sub>2</sub>SiO<sub>5</sub> (Gd<sub>2</sub>O<sub>3</sub> + SiO<sub>2</sub>) and Yb<sub>2</sub>Si<sub>2</sub>O<sub>7</sub> (Yb<sub>2</sub>O<sub>3</sub> + 2SiO<sub>2</sub>)). This permits a fairly wide range of tailoring of the coefficient of thermal expansion of CMAS-resistant layer 15 to be similar to the TBC/EBC 13. For example, a TBC including yttria-stabilized zirconia has a coefficient of thermal expansion of about 10 x 10<sup>-6</sup>/°C. Thus, either neodymium silicate (Nd<sub>2</sub>SiO<sub>5</sub>)-based or gadolinium silicate (Gd<sub>2</sub>SiO<sub>5</sub>)-based compositions may be particularly desirable for including in a CMAS-resistant layer 15, along with any desired additive components. As a second example, a CMC substrate may have a coefficient of thermal expansion of about 4 x 10<sup>-6</sup>/°C to about 5 x 10<sup>-6</sup>/°C. In embodiments where the CMAS-resistant layer 15 is applied directly to a CMC substrate 12 or to a bond coat 11 attached to a CMC substrate 12 (as will be described in further detail below), ytterbium silicate (Yb<sub>2</sub>Si<sub>2</sub>O<sub>7</sub>)-based compositions may be a desirable choice to include in the CMAS-resistant layer 15, along with any other desired additive components.

[0047] Other coating geometries may also be used to reduce the stress placed on the interface of CMAS-resistant layer 15 and TBC/EBC 13 during thermal cycles due to different coefficients of thermal expansion. For example, as shown in FIG. 2, another article 20 may include a substrate 22 and a coating 24. The coating 24 may include a bond coat 21, a TBC/EBC 23, and a CMAS-resistant layer 25, as in FIG. 1. However, unlike the embodiment shown in FIG. 1, the coating 24 shown in FIG. 2 further includes a transitional layer 28 between the CMAS-resistant layer 25 and the TBC/EBC 23. The transitional layer 28 may include components of both the CMAS-resistant layer 25 and the TBC/EBC 23. For example, when a TBC/EBC 23 includes a TBC comprising zirconia and the CMAS-resistant layer 25 includes ytterbium silicate, the transitional layer 28 may include a mixture of zirconia and ytterbium silicate. The mixture may include an approximately equal

amount of the components of the CMAS-resistant layer 25 and TBC/EBC 23, or may include any other desired mixture or proportion of components from the CMAS-resistant layer 25 and TBC/EBC 23.

**[0048]** The transitional layer 28 may be applied as a separate layer from the CMAS-resistant layer 25 and the TBC/EBC 23. For example, the TBC/EBC 23 may be applied first by plasma spraying. The desired mixture of TBC/EBC 23 components and CMAS-resistant layer 25 components may then be mixed and applied to the TBC/EBC 23 by plasma spraying, followed by application of pure CMAS-resistant layer 25 on the transitional layer 28.

**[0049]** Additionally, as shown in FIG. 3, the transitional layer 38 may also include more than one sub-layer. FIG. 3 is a cross-sectional diagram of an article 30 that includes a substrate 32 coated with a bond coat 31 and a coating 34 including a thermal or environmental barrier coating 33, a transition layer 38, and a CMAS-resistant layer 35. In this embodiment, the transitional layer 38 includes three sub-layers 38a, 38b, 38c. However, the transitional layer (e.g., transitional layer 38) may include as many or as few sub-layers as is desired. For example, transitional layer 38 may include one layer, up to three layers, three layers, or more than three layers.

**[0050]** Sub-layer 38a is preferably compositionally most similar to TBC/EBC 33, e.g., sub-layer 38a may include more than 50 % (by weight, volume, moles, or the like) of components that form TBC/EBC 33. For example, sub-layer 38a may include about 90 % (by weight, volume, moles, or the like) TBC/EBC 33 components, and about 10 % (by weight, volume, moles, or the like) CMAS-resistant layer 35 components. Sub-layer 38b, then, may include an approximately equal amount of components from TBC/EBC 33 and CMAS-resistant layer 35, or approximately 50 % (by weight, volume, moles, or the like) TBC/EBC 33 components, and about 50 % (by weight, volume, moles, or the like) CMAS-resistant layer 35 components. Finally, sub-layer 38c may be more compositionally similar to the CMAS-resistant layer. For example, sub-layer 38c may include more than 50 % (by weight, volume, moles, or the like) of CMAS-resistant layer 35 components. In one embodiment, sub-layer 38c may include about 90 % (by weight, volume, moles, or the like) CMAS-resistant layer 35 components and about 10 % (by weight, volume, moles, or the like) TBC/EBC 33 components.

[0051] The inclusion of the transitional layer 28, 38 may reduce the coefficient of thermal expansion gradient, or in other words, make the compositional transition from the TBC/EBC 23, 33 to the CMAS-resistant layer 25, 35 more gradual, thus making the change of coefficients of thermal expansion more gradual. FIGS. 4A, 4B, and 4C illustrate simple examples of the reduced forces exerted on the interface of adjacent layers as the number of transitional layers is increased. In the following examples, it is assumed that the CMAS-resistant layers have a greater coefficient of thermal expansion than the TBC/EBC layers. While in practice this may or may not be true, it is convenient for the sake of these simple examples. Additionally, expansion is shown as occurring in only the horizontal direction of FIGS. 4A-C, which may or may not be true in real systems. In real systems, the expansion may occur equally in all directions, may occur in a greater amount in one or more direction than in another direction, or may occur in inconsistent amounts throughout the material, depending on the temperature profile in the material and the isotropy or anisotropy of the material, for example.

[0052] As one example, FIG. 4A shows a CMAS-resistant layer 451 located immediately adjacent TBC/EBC 431. Upon heating (indicated by arrow 401), the CMAS-resistant layer 451 expands laterally further than TBC/EBC 431 expands. Line 491 in FIG. 4A indicates a vertical slice of the TBC/EBC 431 and CMAS-resistant layer 451. As the thermal expansion progresses, line 491 symbolically breaks into two sections 491a and 491b corresponding to CMAS-resistant layer 451 and TBC/EBC 431, respectively. Additionally, this expansion is indicated by gap 4a, the distance between line sections 491a and 491b. The difference in rates or extent of expansion, then, causes a stress at the interface of TBC/EBC 431 and CMAS-resistant layer 451.

[0053] FIG. 4B, then, includes a transitional layer 482 between the CMAS-resistant layer 452 and TBC/EBC 432. As the article is heated (indicated by arrow 402), the transitional layer 492 expands an intermediate amount, more than the TBC/EBC 432 but less than CMAS-resistant layer 452. This reduces the strain exerted on interface 408 between the TBC/EBC 432 and the transitional layer 482 and on interface 409 between the transitional layer 482 and CMAS-resistant layer 452. As indicated by gap 4b, the difference in expansion of the transitional layer

482 and the CMAS-resistant layer 452, also shown as the distance between line 492a and line 492b, is lower in FIG. 4B than in 4A, while the expansion of the CMAS-resistant layers 452 and 451 and TBC/EBCs 431 and 432, respectively, are the same.

[0054] As a final example, FIG. 4C shows a transitional layer 483 that is compositionally graded. That is, each of sub-layers 483a, 483b, 483c is a different composition, with sub-layer 483a being compositionally most similar to TBC/EBC 433, sub-layer 483c being compositionally most similar to CMAS-resistant layer 453, and sub-layer 483b being compositionally intermediate. This construction further reduces the strain on the article due to thermal expansion caused by heat (represented by arrow 402). The difference in thermal expansion between each adjacent layer, which is represented by gap 4c, is smaller than either of gaps 4a or 4b, which indicated lower thermal expansion differences, and thus lower stresses on the interfaces between the layers.

[0055] It may be understood that the more sub-layers included in the transitional layer, the lower the interfacial stresses due to mismatches of coefficients of thermal expansion. The number of sub-layers in the transitional layer need not be limited, but may be chosen according to the desired properties of the article and the time and expense involved in producing the article.

[0056] The article may also include a transition layer that is not divided into sub-layers, but which includes a continuously graded composition. For example, the transition layer may be compositionally most similar to the TBC/EBC at the TBC/EBC-transitional layer interface, and most similar to the CMAS-resistant layer at the CMAS-resistant layer-transitional layer interface, with a composition that continuously transitions from the TBC/EBC composition to the CMAS-resistant layer composition along the depth of the transitional layer.

[0057] As shown in FIG. 5, the CMAS-resistant layer 55 may also replace the TBC or EBC in some embodiments. Replacing the TBC or EBC with a CMAS-resistant layer 55 may allow better matching of the properties of the substrate 52 and the CMAS-resistant layer 55 than substrate 52 and a TBC or EBC (e.g., the coefficient of thermal expansion). The CMAS-resistant layer 55 may provide one or more of the above-described benefits, including, for example, CMAS resistance, coefficient

of thermal expansion matching, and the like, while still providing low thermal conductivity similar to or better than conventional TBCs.

[0058] The article 50 may include a CMAS-resistant layer 55 applied to a bond coat 51, as shown in FIG. 5, or the CMAS-resistant layer 55 may be applied directly to the substrate 52. The CMAS-resistant layer may again include at least one rare earth oxide. Useful rare earth oxides include oxides of rare earth elements, including, for example, Sc, Y, La, Ce, Pr, Nd, Pm, Sm, Eu, Gd, Tb, Dy, Ho, Er, Tm, Yb, Lu, and combinations thereof. In some embodiments, the CMAS-resistant layer 55 may be essentially free of zirconia and hafnia. That is, in these embodiments, the coating includes at most trace amounts of zirconia and hafnia, such as, for example, the amounts present in commercially-available rare earth oxides.

[0059] When CMAS-resistant layer 55 replaces the TBC or EBC, the CMAS-resistant layer 55 may also include alumina, silica, or a mixture of alumina and silica.

[0060] In some embodiments, the CMAS-resistant layer 55 may optionally include up to about 50 mol. % additive components, such as, for example, Ta<sub>2</sub>O<sub>5</sub>, HfSiO<sub>4</sub>, alkali oxides, alkali earth oxide, or mixtures thereof. The additive components may be added to the CMAS-resistant layer 55 to modify one or more desired properties. For example, the additive components may increase or decrease the reaction rate of the CMAS-resistant layer 55 with CMAS, may modify the viscosity of the reaction product from the reaction of CMAS and the CMAS-resistant layer 55, may increase adhesion of the CMAS-resistant layer 55 to the bond coat 51 or substrate 52, may increase or decrease the chemical stability of the CMAS-resistant layer 55, or the like.

[0061] In some preferred embodiments, the CMAS-resistant layer 55 may include about 10 mol. % to about 90 mol. % of at least one rare earth oxide and about 10 mol. % to about 90 mol. % of at least one of alumina, silica, and combinations thereof, and optionally, about 0.1 mol. % to about 50 mol. % of the additive components. In other preferred embodiments, the CMAS-resistant layer 15 may include about 20 mol. % to about 80 mol. % of at least one rare earth oxide and about 20 mol. % to about 80 mol. % of at least one of alumina, silica, and

combinations thereof, and optionally, about 1 mol. % to about 30 mol. % of the additive components. All measurements are  $\pm 1$  mol. %

[0062] The CMAS-resistant layer may be applied to the bond coat 51 or substrate 52 using any useful technique, including, for example, electron beam physical vapor deposition, plasma spraying, chemical vapor deposition, and the like.

## EXAMPLES

### Example 1

[0063] FIGS. 6A and 6B show two cross-sectional photographs of an article 60 including an ytterbium silicate ( $\text{Yb}_2\text{Si}_2\text{O}_7$  or  $\text{Yb}_2\text{O}_3\text{-}2\text{SiO}_2$ ) layer 62 adjacent a CMAS layer 64. The article 60 has been exposed to a temperature of  $1250^\circ\text{C}$  for 4 hours prior to the photograph. The CMAS and ytterbia silicate have reacted at the interface to form a thin (about  $5\ \mu\text{m}$  thick) reaction layer 66. A portion 68 of the article 60, which shows the reaction layer 66 more clearly, is shown in FIG. 6B.

### Example 2

[0064] FIGS. 7A and 7B show two cross-sectional photographs of an article 70 including an ytterbium silicate ( $\text{Yb}_2\text{Si}_2\text{O}_7$  or  $\text{Yb}_2\text{O}_3\text{-}2\text{SiO}_2$ ) layer 72 adjacent a CMAS layer 74. The article 70 has been exposed to a temperature of  $1350^\circ\text{C}$  for 4 hours prior to the photograph. The CMAS and ytterbium silicate have reacted at the interface to form a reaction layer 76. A portion 78 of the article 70 is shown in FIG. 7B.

### Example 3

[0065] FIGS. 8A and 8B show two cross-sectional photographs of an article 80 after exposure to a temperature of  $1350^\circ\text{C}$  for 4 hours. The article includes a layer 82 of a second type of ytterbium silicate ( $\text{Yb}_2\text{SiO}_5$  or  $\text{Yb}_2\text{O}_3\text{-SiO}_2$ ) adjacent a CMAS layer 84. The CMAS and ytterbia silicate have again reacted at the interface and formed a reaction layer 86 that is about  $10\ \mu\text{m}$  thick. Additionally, FIG. 8A shows cracks 88, 89 in the ytterbium silicate layer 82. CMAS has not infiltrated the cracks 88, 89, which indicate that the reaction layer 86 quickly

formed an effective barrier to molten CMAS. A portion 88 of the article 80, which shows the reaction layer 86 more clearly, is shown in FIG. 8B.

#### **Example 4**

[0066] FIG. 9 shows an ytterbium silicate ( $\text{Yb}_2\text{SiO}_5$  or  $\text{Yb}_2\text{O}_3\text{-SiO}_2$ ) layer 92 contacting CMAS layers 94, 95 on both surfaces of the layer 92 after exposure to a temperature of  $1450^\circ\text{C}$  for 4 hours. Reaction layers 96, 97 have formed on both surfaces of the ytterbium silicate layer 92.

#### **Example 5**

[0067] FIG. 10 shows an article 100 including a CMC substrate 101, a silicon bond coat 103 applied to substrate 101, and an ytterbium silicate ( $\text{Yb}_2\text{Si}_2\text{O}_7$  or  $\text{Yb}_2\text{O}_3\text{-2SiO}_2$ ) layer 102 applied to the bond coat 103. The article was exposed to one hundred 1 hour thermal cycles at  $1300^\circ\text{C}$  ( $2372^\circ\text{F}$ ) and 90 % water vapor in oxygen, which mimics the conditions of a combustion section of a gas turbine engine. After the thermal cycling, the ytterbium silicate layer remains well-adhered to the CMC substrate 101, and the substrate 101 shows no evidence of damage.

**CLAIMS**

1. A coating comprising a CMAS-resistant layer comprising a rare earth oxide and alumina, wherein the CMAS-resistant layer is essentially free of zirconia and hafnia.
2. The coating of claim 1, wherein the CMAS-resistant layer further comprises silica.
3. The coating of claim 1, wherein the rare earth oxide is selected from the group consisting of oxides of scandium, yttrium, lanthanum, cerium, praseodymium, neodymium, promethium, samarium, europium, gadolinium, terbium, dysprosium, holmium, erbium, thulium, ytterbium, lutetium, and combinations thereof.
4. The coating of claim 1, wherein the CMAS-resistant layer is about 0.00254 millimeters to about 1.524 millimeters thick.
5. The coating of claim 1, wherein the CMAS-resistant layer is about 0.0127 millimeters to about 0.381 millimeters thick.
6. The coating of claim 1, wherein the coating further comprises a second layer comprising at least one of: a MCrAlY alloy, wherein M is selected from Ni, Co, and NiCo; a  $\beta$ -NiAl alloy; a  $\gamma$ -Ni +  $\gamma'$ -Ni<sub>3</sub>Al alloy; rare earth oxide-stabilized zirconia, rare earth oxide-stabilized hafnia, mullite, silicon, barium strontium aluminosilicate, calcium aluminosilicate, cordierite, lithium aluminosilicate, rare earth silicates, and combinations thereof, wherein the CMAS-resistant layer is adjacent to the second layer.
7. The coating of claim 6, wherein the second layer comprises the  $\beta$ -NiAl alloy, and wherein the  $\beta$ -NiAl alloy further comprises at least one of Pt, Cr, Hf, Zr, Y, Si, and combinations thereof.

8. The coating of claim 6, wherein the second layer comprises the  $\gamma$ -Ni +  $\gamma'$ -Ni<sub>3</sub>Al alloy, and wherein the  $\gamma$ -Ni +  $\gamma'$ -Ni<sub>3</sub>Al alloy further comprises at least one of Pt, Cr, Hf, Zr, Y, Si, and combinations thereof.
9. The coating of claim 6, further comprising a transitional layer, wherein the transitional layer is adjacent to the second layer and wherein the CMAS-resistant layer is adjacent to the transitional layer.
10. The coating of claim 2, wherein the CMAS-resistant layer comprises 1 mol. % to 100 mol. % of at least one rare earth oxide and up to 99 mol. % of at least one of alumina, silica and combinations thereof, with a total of 100 mol. %.
11. The coating of claim 10, wherein the CMAS-resistant layer further comprises 0.1 mol. % to 50 mol. % of an additive component selected from Ta<sub>2</sub>O<sub>5</sub>, alkali oxides, alkali earth oxides, and combinations thereof.
12. The coating of claim 2, wherein the CMAS-resistant layer comprises 10 mol. % to 90 mol. % of at least one rare earth oxide, and 10 mol. % to 90 mol. % of at least one of alumina, silica and combinations thereof, with a total of 100 mol. %.
13. The coating of claim 12, wherein the CMAS-resistant layer further comprises 0.1 mol. % to 50 mol. % of an additive component selected from Ta<sub>2</sub>O<sub>5</sub>, alkali oxides, alkali earth oxides, and combinations thereof.
14. The coating of claim 2, wherein the CMAS-resistant layer comprises 20 mol. % to 80 mol. % of at least one rare earth oxide and 20 mol. % to 80 mol. % of at least one of alumina, silica and combinations thereof, with a total of 100 mol. %.
15. The coating of claim 14, wherein the CMAS-resistant layer further comprises 1 mol. % to 30 mol. % of an additive component selected from Ta<sub>2</sub>O<sub>5</sub>, alkali oxides, alkali earth oxides, and combinations thereof.

16. An article comprising:
  - a substrate; and
  - a CMAS-resistant layer comprising a rare earth oxide and alumina, wherein the CMAS-resistant layer is essentially free of zirconia and hafnia.
17. The article of claim 16, wherein the CMAS-resistant layer further comprises silica.
18. The article of claim 16, wherein the rare earth oxide is selected from scandia, yttria, lanthana, ceria, praseodymia, neodymia, promethia, samaria, europia, gadolinia, terbia, dysprosia, holmia, erbia, thulia, ytterbia, lutetia, and combinations thereof.
19. The article of claim 16, wherein the CMAS-resistant layer overlies at least a portion of the substrate, wherein the CMAS-resistant layer comprises a first surface adjacent to the substrate and a second surface opposite the substrate, and wherein the CMAS-resistant layer reacts with CMAS to form a reaction product layer on the second surface of the CMAS-resistant layer.
20. The article of claim 16, wherein the article further comprises a bond coat, and wherein the bond coat is adjacent to the substrate and the CMAS-resistant layer is adjacent to the bond coat.
21. The article of claim 16, wherein the article further comprises an environmental barrier coating (EBC), and wherein the EBC is adjacent to the substrate and the CMAS-resistant layer is adjacent to the EBC.
22. The article of claim 16, wherein the article further comprises an environmental barrier coating (EBC) and a bond coat, and wherein the bond coat is adjacent to the substrate, the EBC is adjacent to the bond coat, and the CMAS-resistant layer is adjacent to the EBC.

23. The article of claim 16, wherein the article further comprises a thermal barrier coating (TBC), and wherein the TBC is adjacent to the substrate and the CMAS-resistant layer is adjacent to the TBC.
24. The article of claim 16, wherein the article further comprises a thermal barrier coating (TBC) and a bond coat, and wherein the bond coat is adjacent to the substrate, the TBC is adjacent to the bond coat, and the CMAS-resistant layer is adjacent to the TBC.
25. The article of claim 21, wherein the article further comprises a transitional layer, wherein the transitional layer is adjacent to the EBC and the CMAS-resistant layer is adjacent to the transitional layer, and wherein the transitional layer comprises a mixture of components of the EBC and components of the CMAS-resistant layer.
26. The article of claim 22, wherein the article further comprises a transitional layer wherein the transitional layer is adjacent to the EBC and the CMAS-resistant layer is adjacent to the transitional layer, and wherein the transitional layer comprises a mixture of components of the EBC and components of the CMAS-resistant layer.
27. The article of claim 23, wherein the article further comprises a transitional layer, wherein the transitional layer is adjacent to the TBC and the CMAS-resistant layer is adjacent to the transitional layer, and wherein the transitional layer comprises a mixture of components of the TBC and components of the CMAS-resistant layer.
28. The article of claim 16, wherein the CMAS-resistant layer comprises 1 mol. % to 100 mol. % of at least one rare earth oxide and up to 99 mol. % of at least one of alumina, silica and combinations thereof, with a total of 100 mol. %.
29. The article of claim 28, wherein the CMAS-resistant layer further comprises 0.1 mol. % to 50 mol. % of an additive component selected from Ta<sub>2</sub>O<sub>5</sub>, alkali oxides, alkali earth oxides, and combinations thereof.

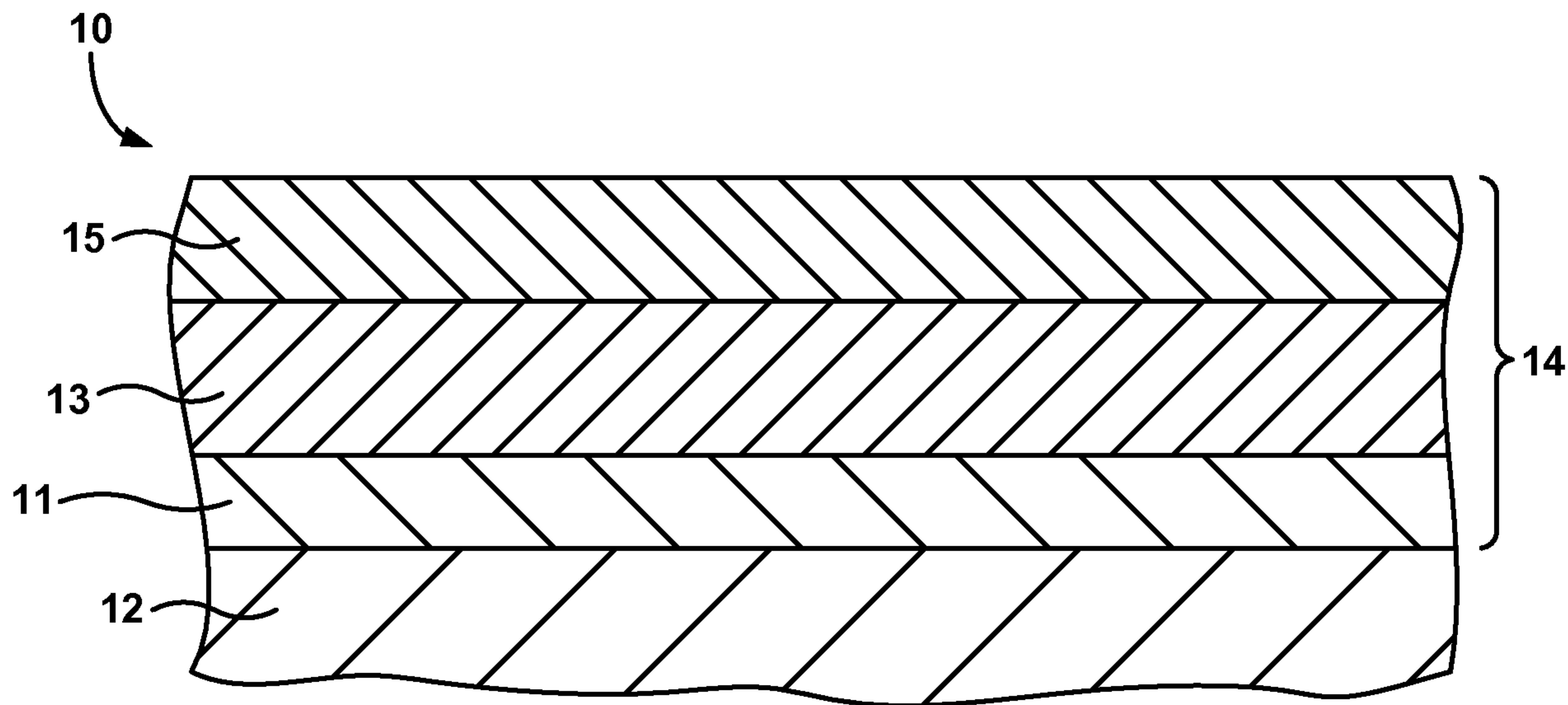

**FIG. 1A**

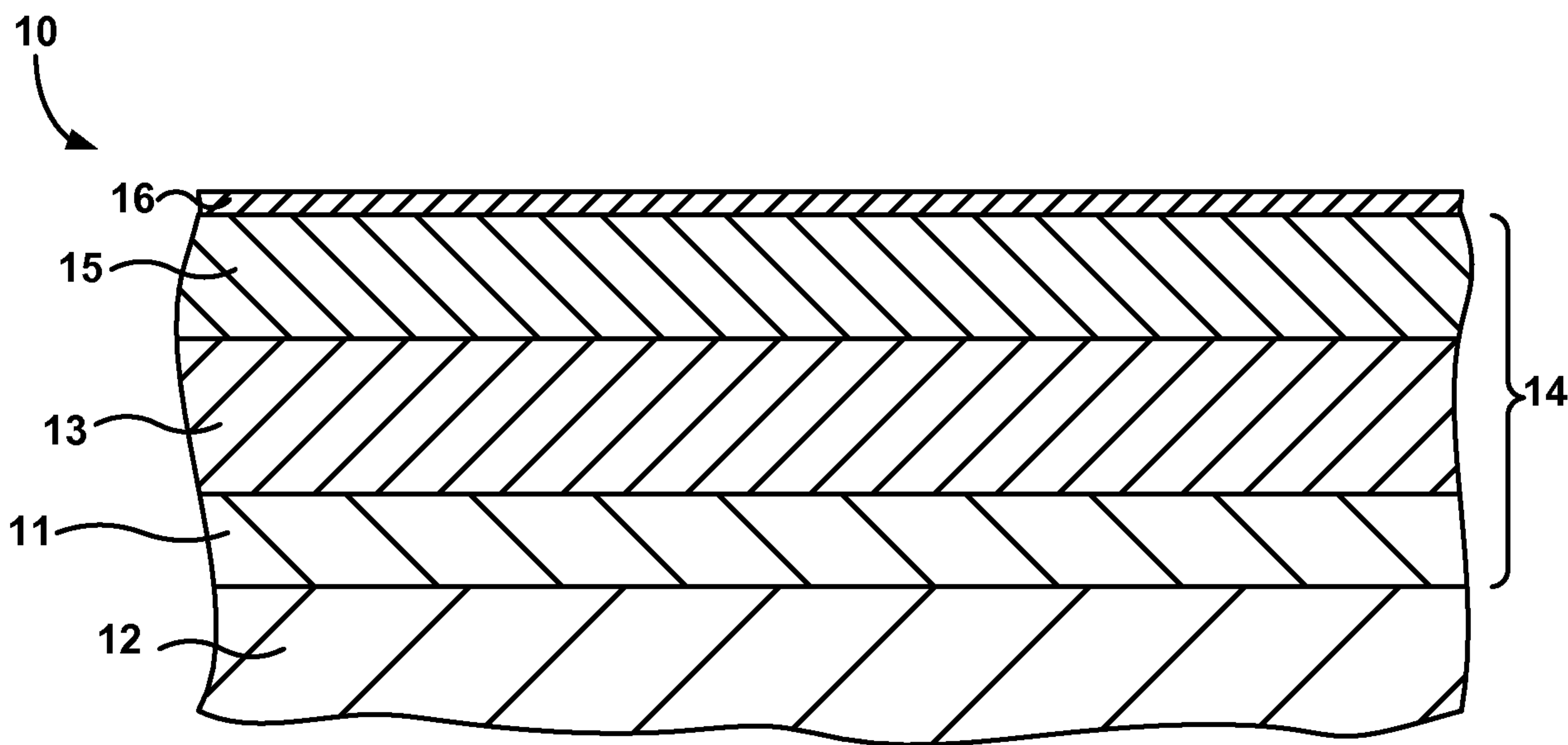

**FIG. 1B**

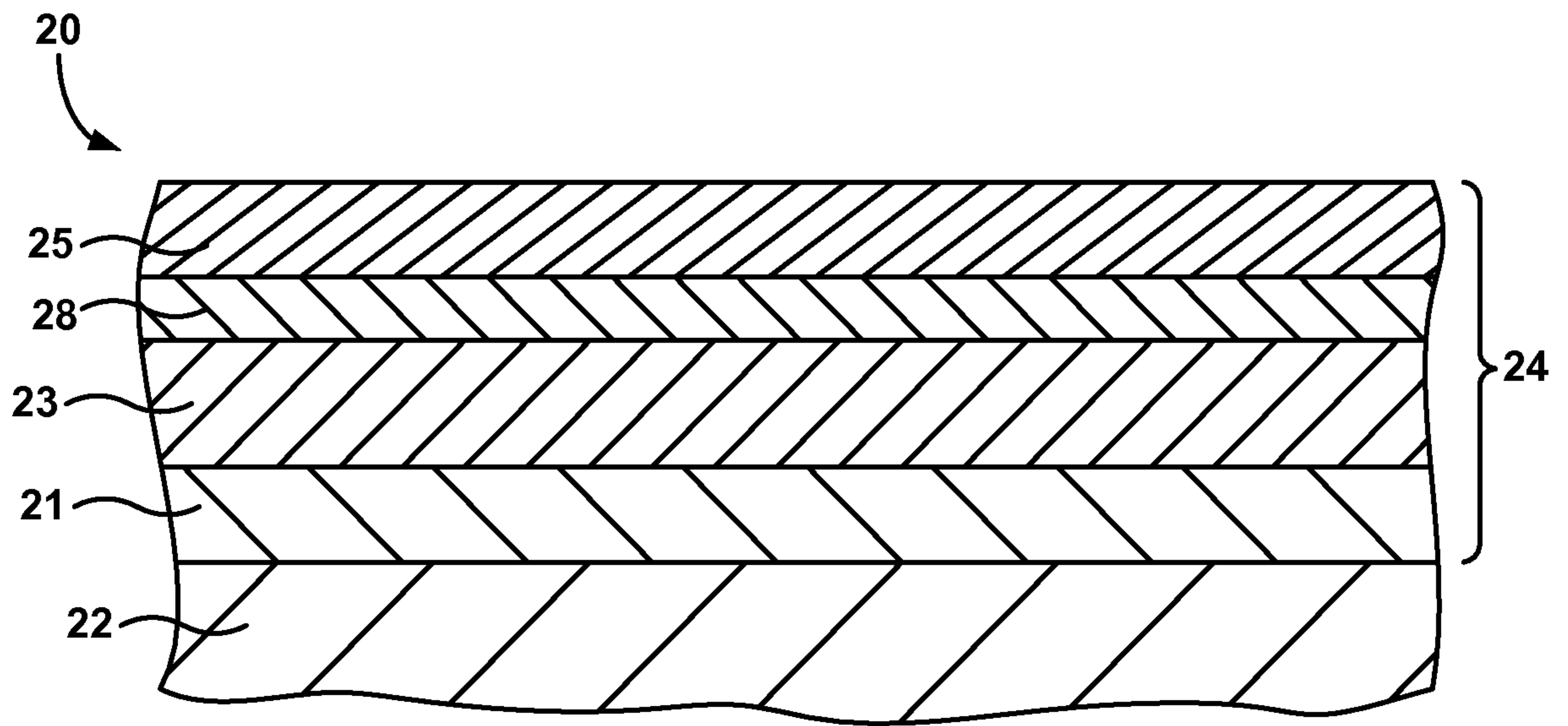

**FIG. 2**

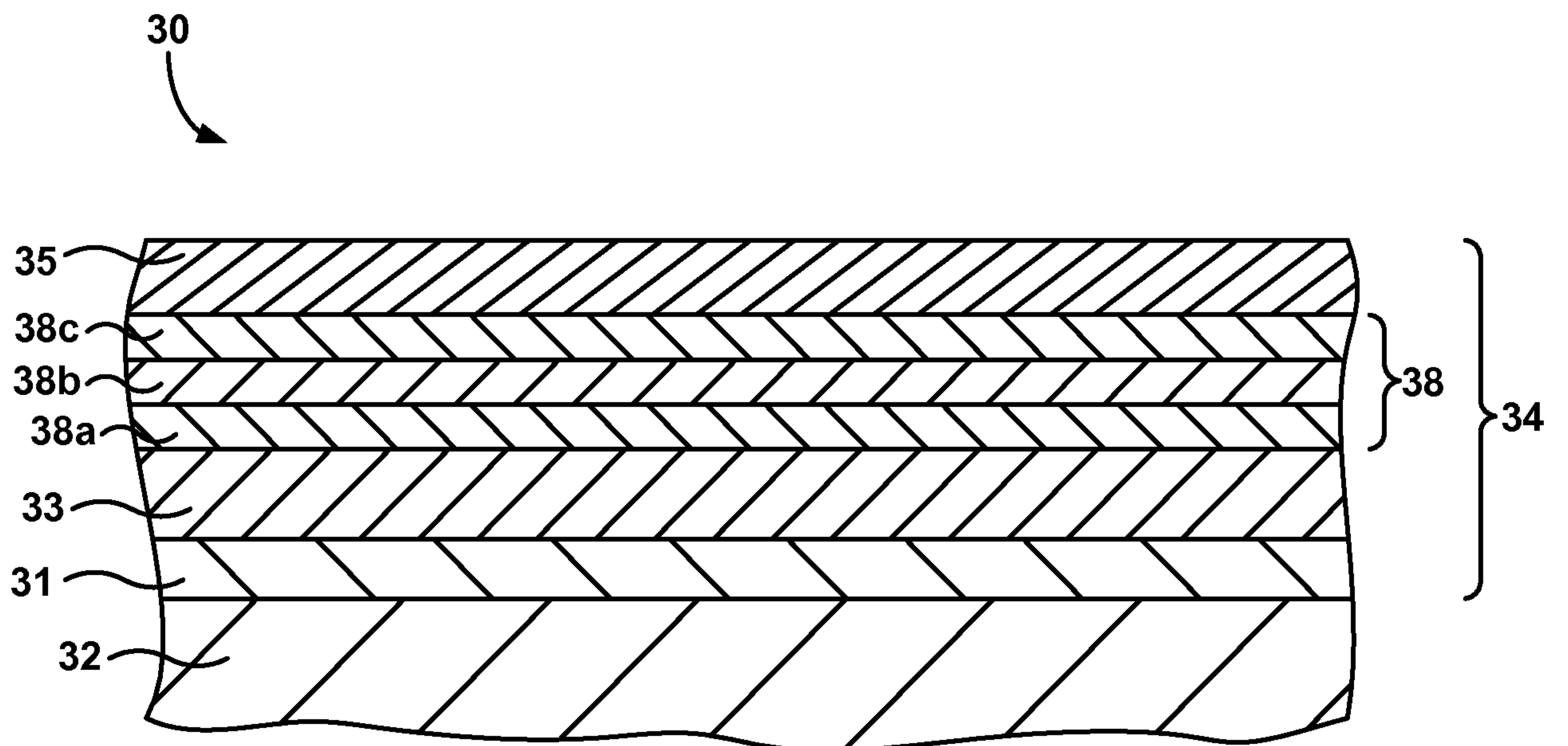

**FIG. 3**

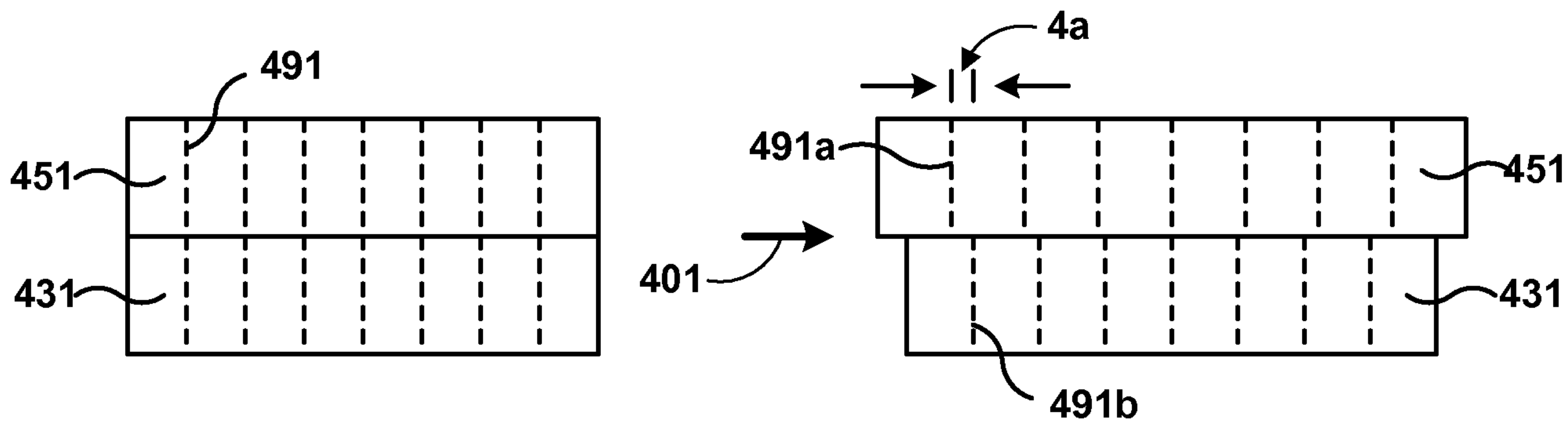

**FIG. 4A**

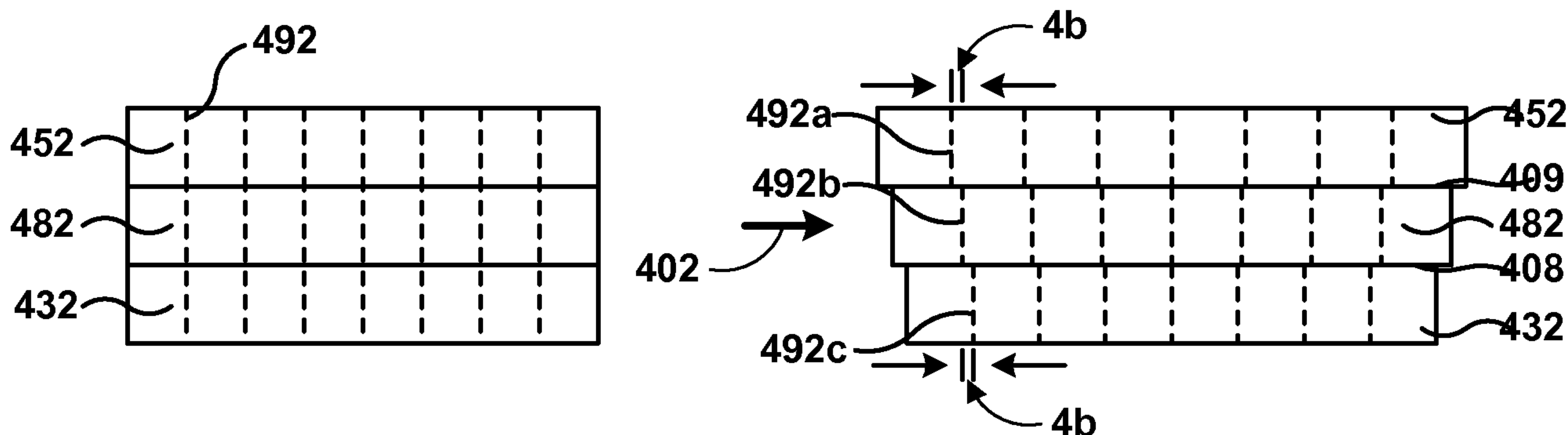

**FIG. 4B**

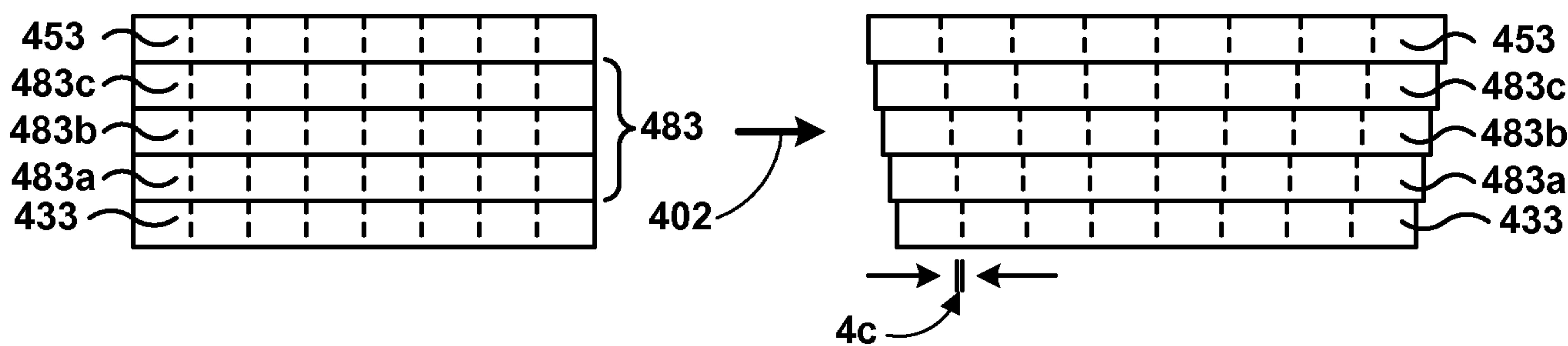

**FIG. 4C**

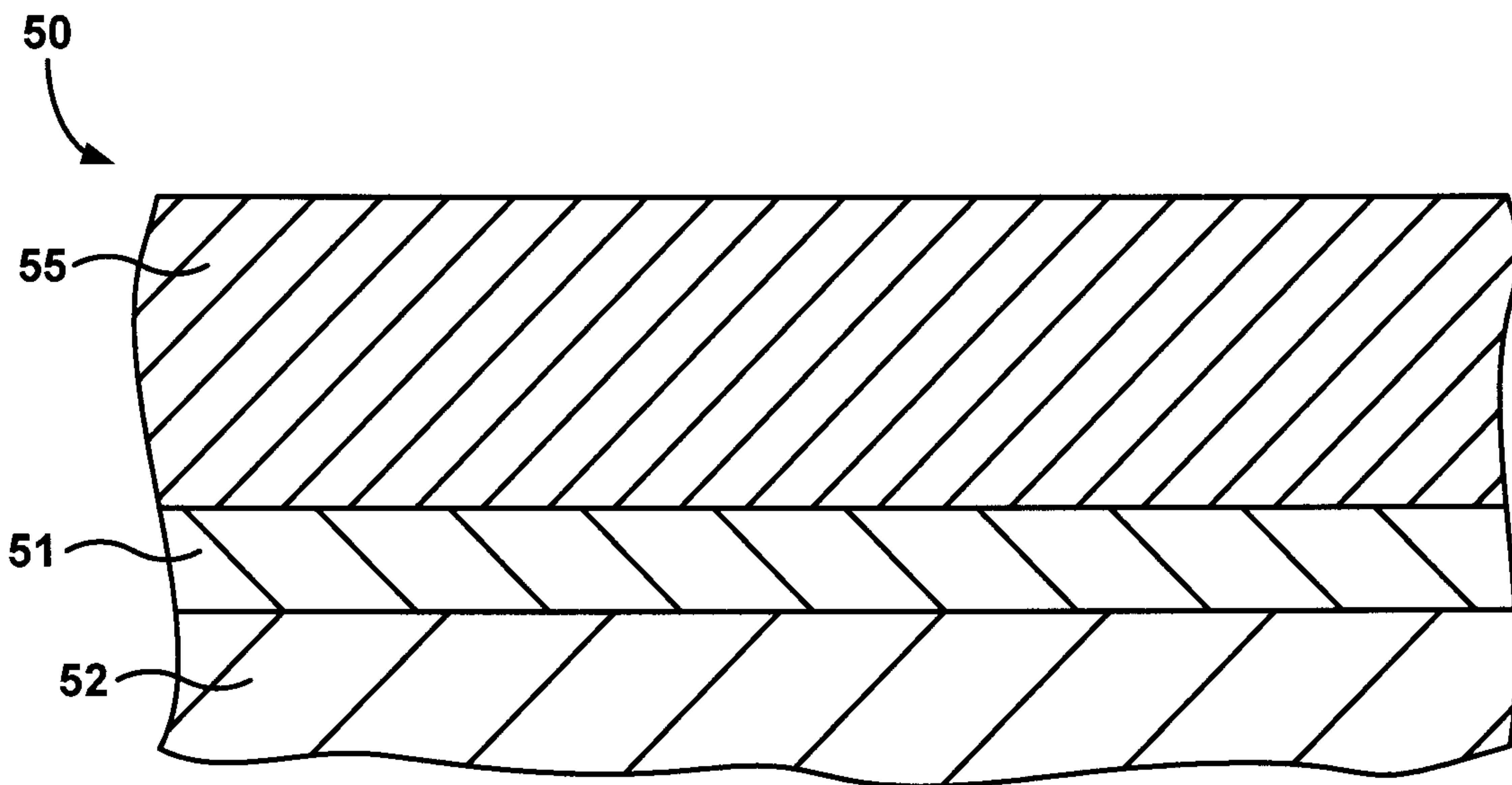

**FIG. 5**

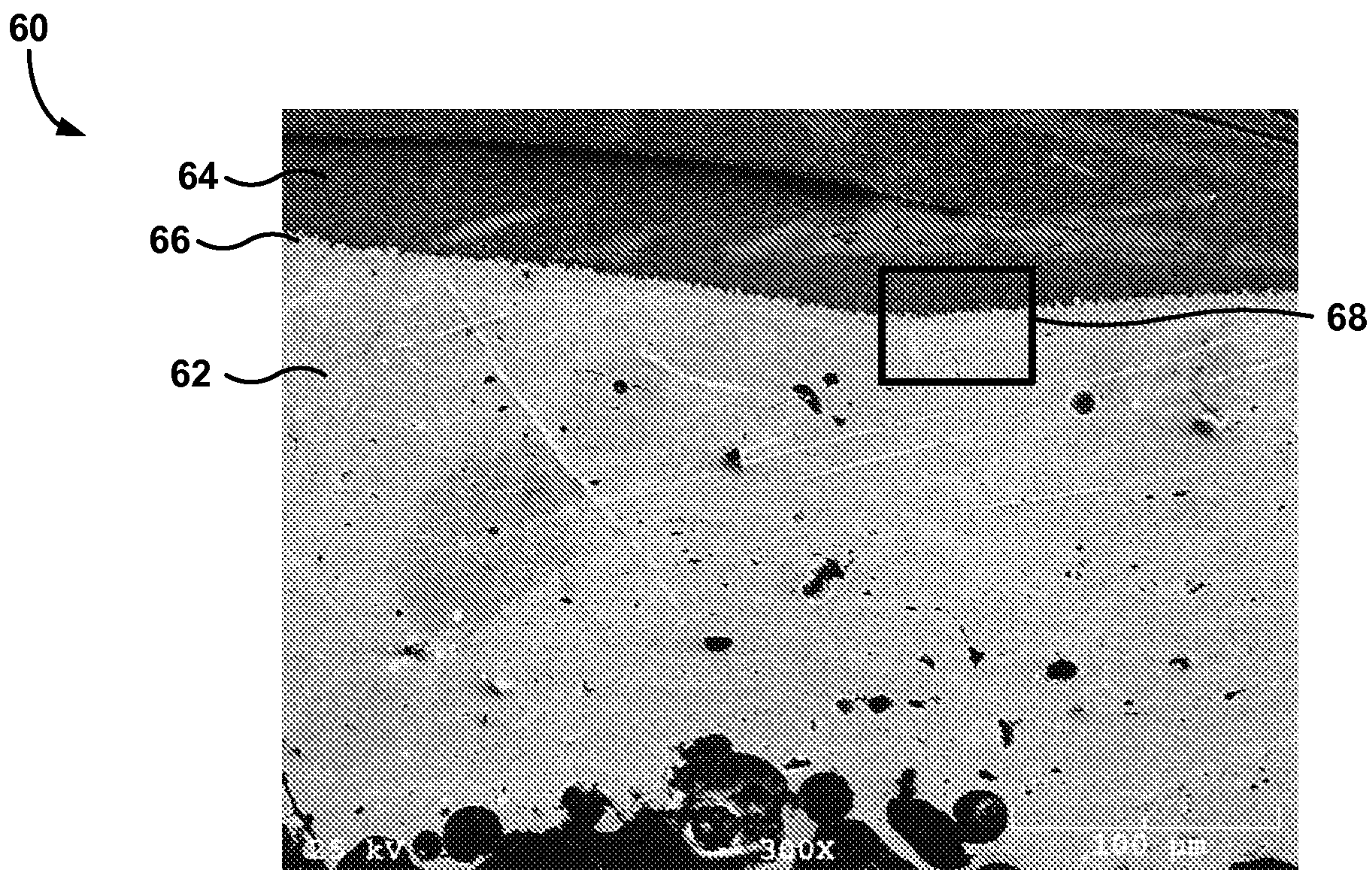

**FIG. 6A**

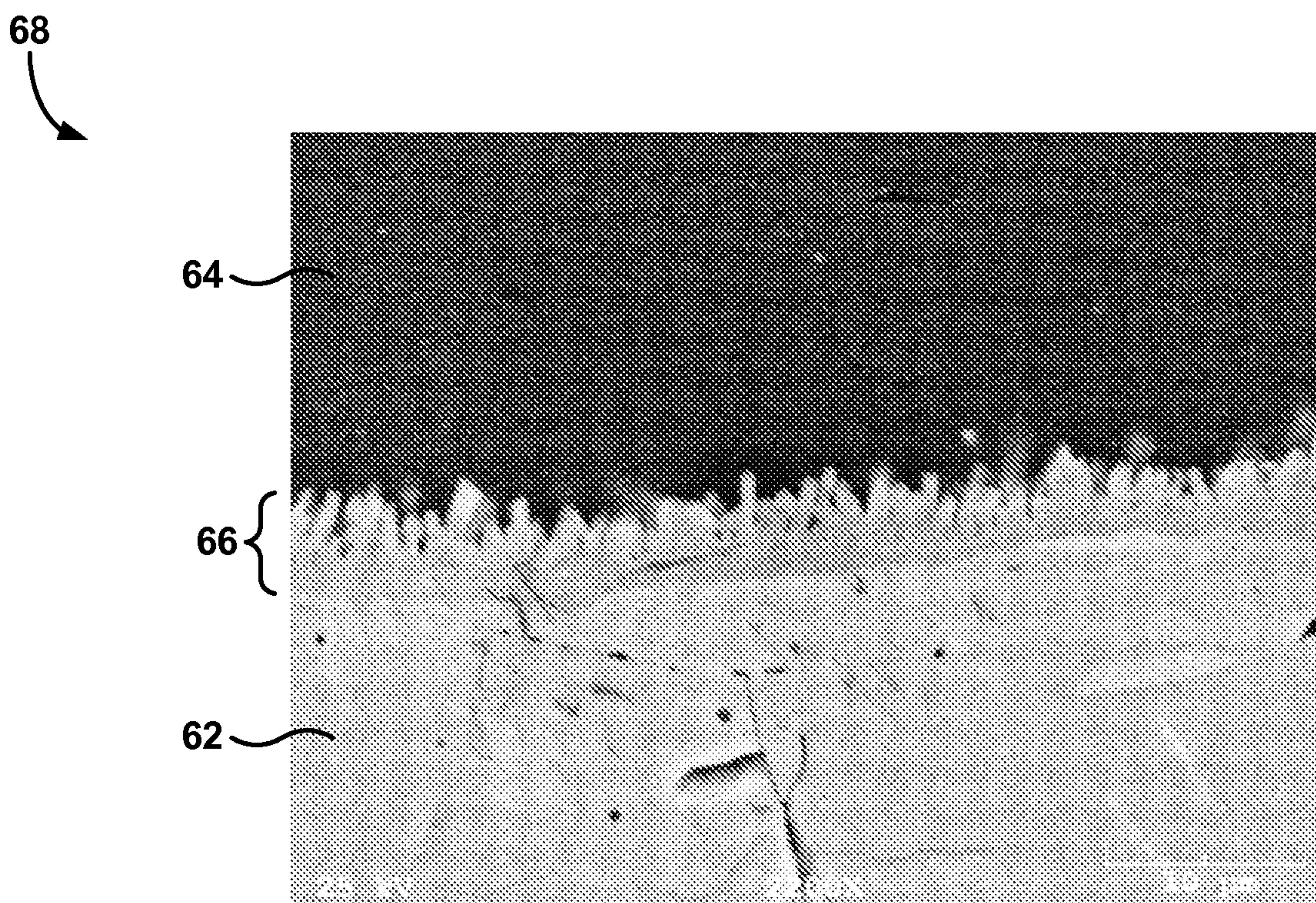

**FIG. 6B**

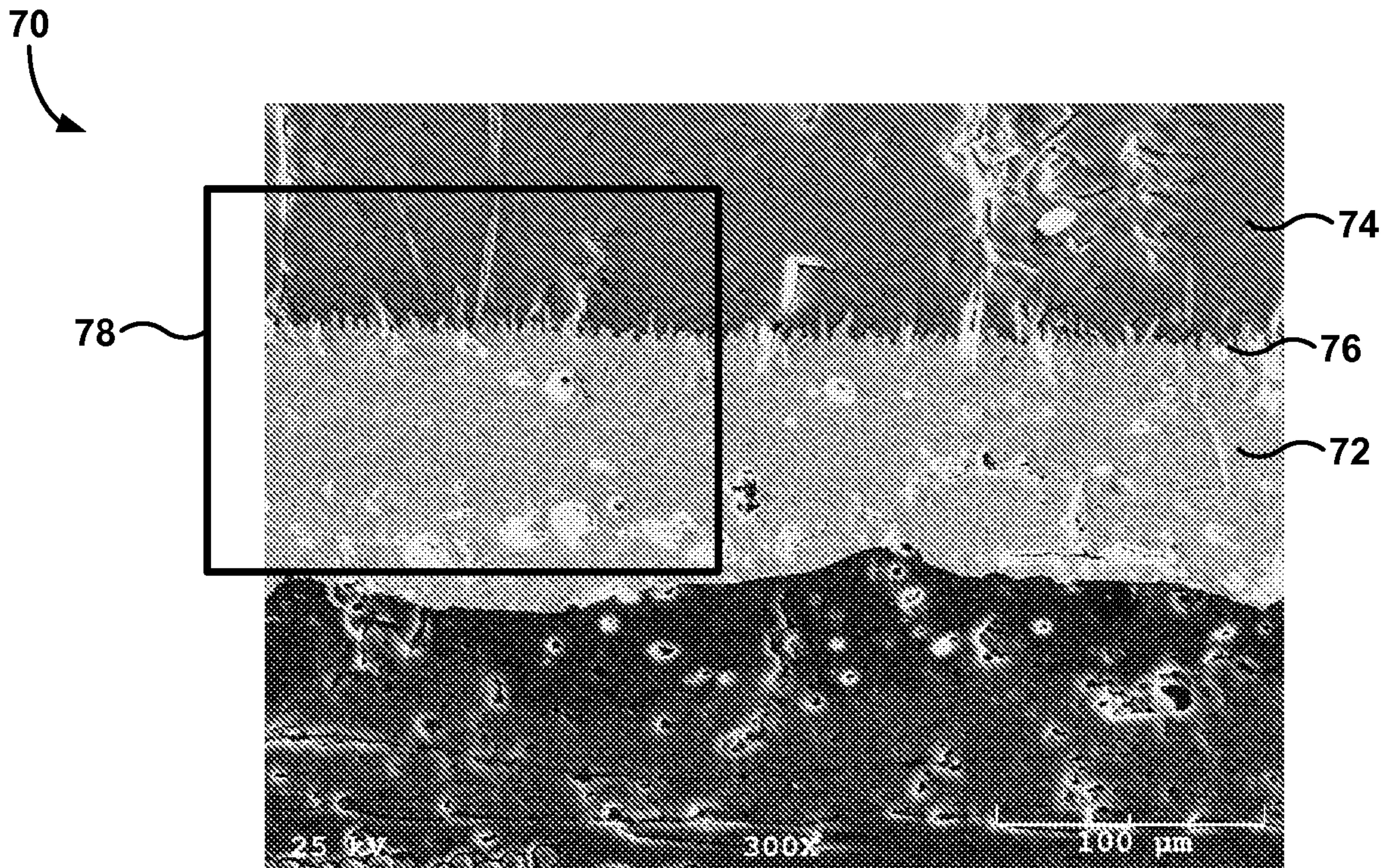

**FIG. 7A**

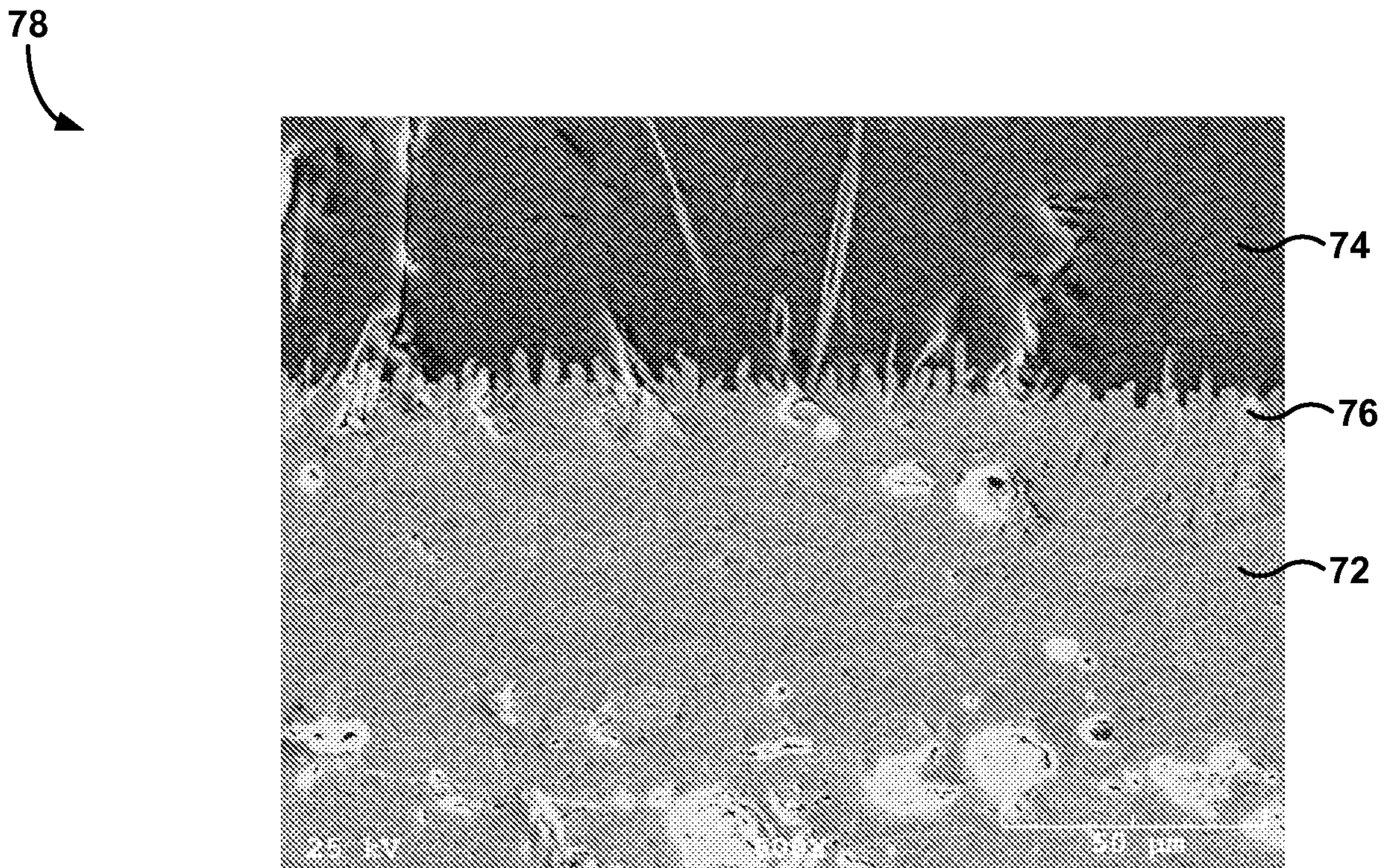

**FIG. 7B**

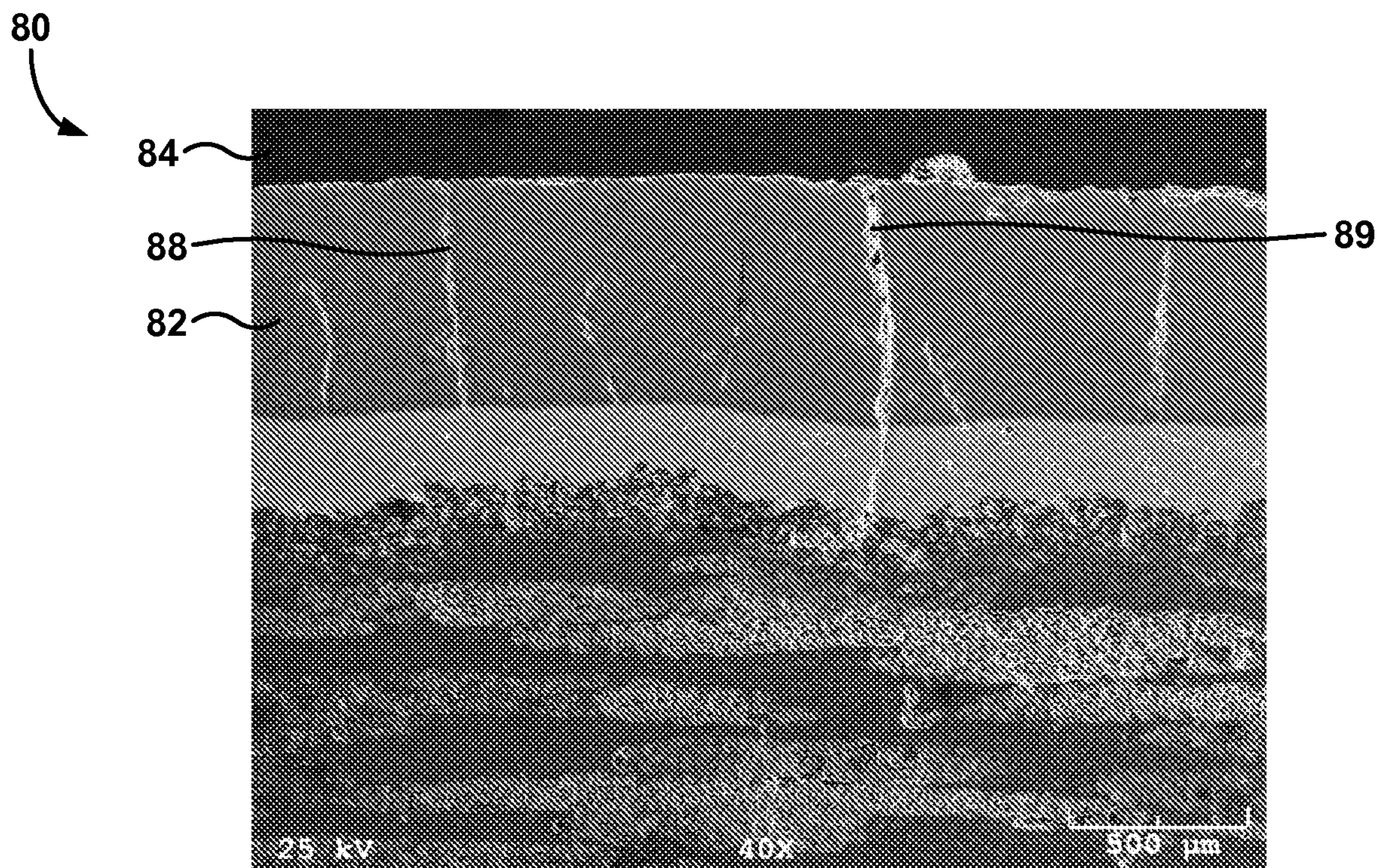

**FIG. 8A**

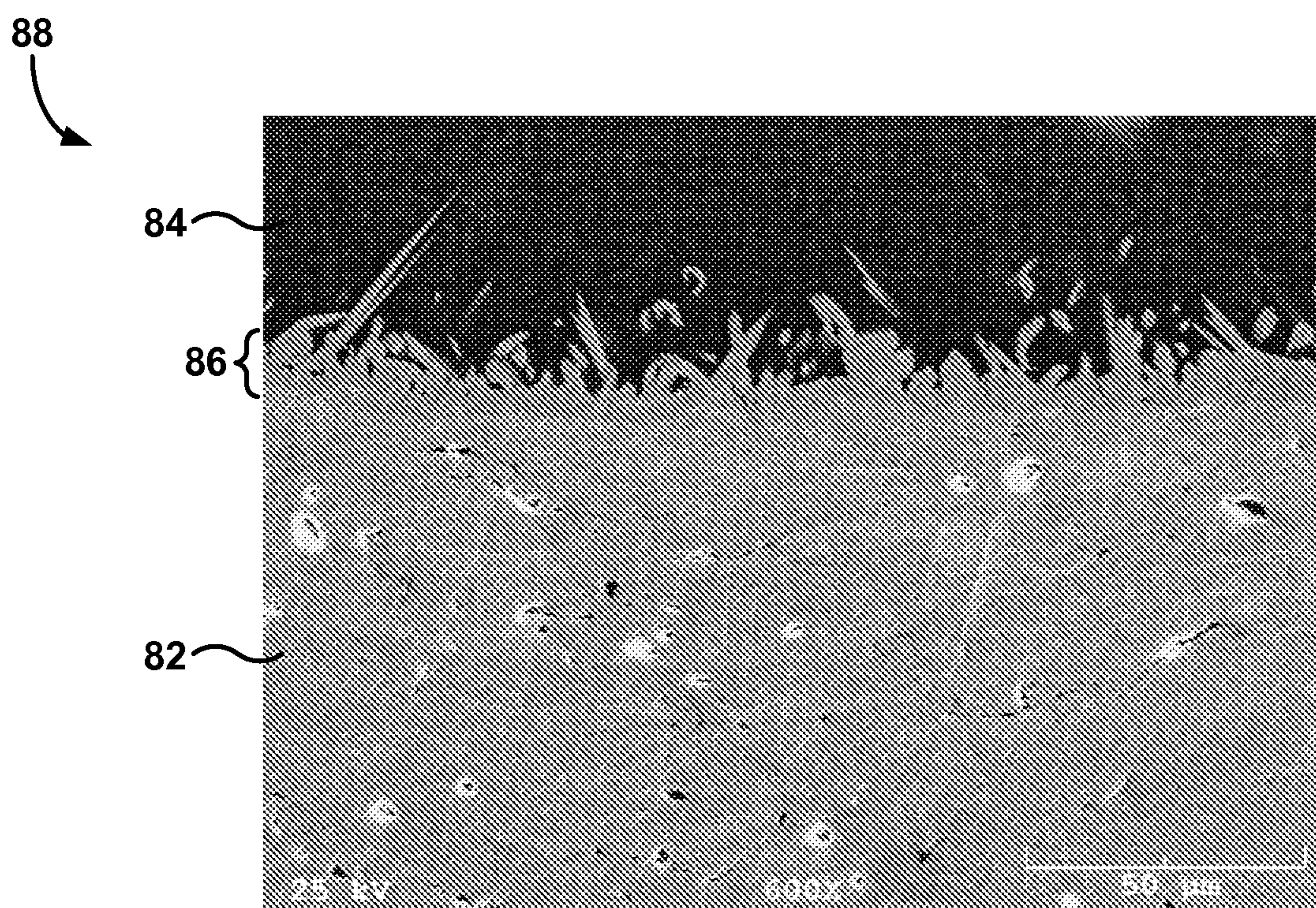

**FIG. 8B**

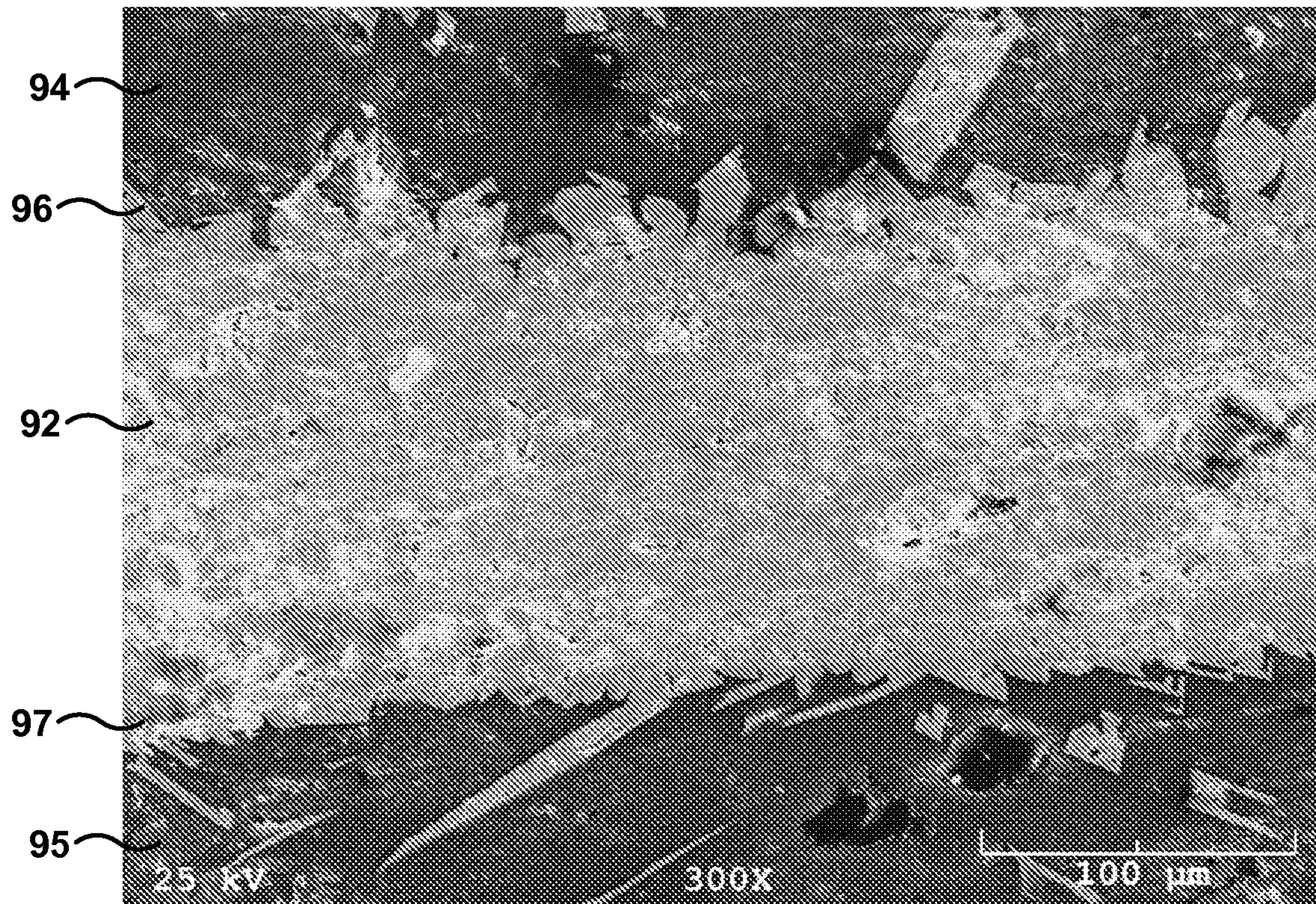

**FIG. 9**

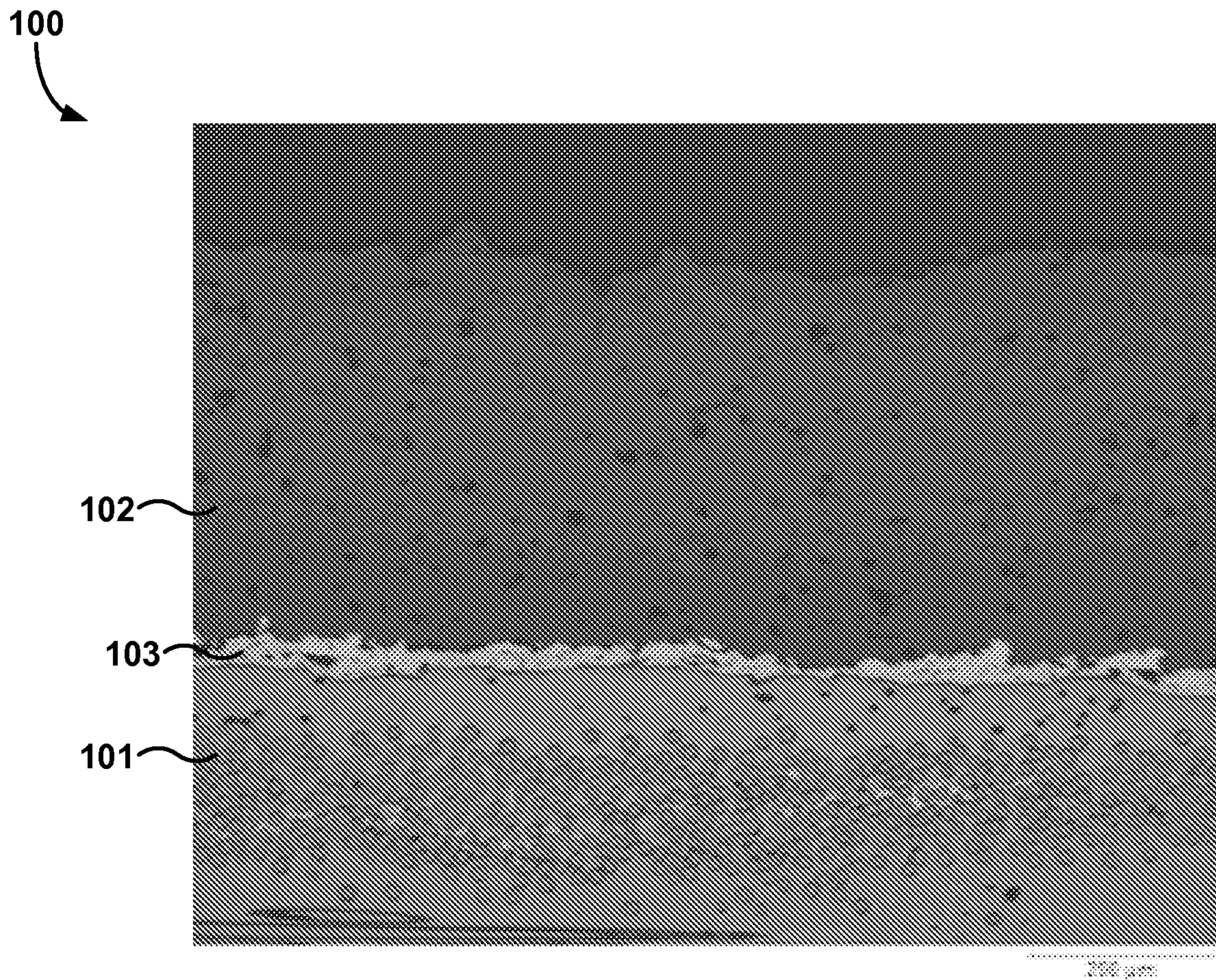

**FIG. 10**

