

(19) World Intellectual Property Organization
International Bureau



(43) International Publication Date
28 October 2010 (28.10.2010)

PCT

(10) International Publication Number
WO 2010/123552 A3

(51) International Patent Classification:
C22C 19/05 (2006.01)

(21) International Application Number:
PCT/US2010/001177

(22) International Filing Date:
21 April 2010 (21.04.2010)

(25) Filing Language: English

(26) Publication Language: English

(30) Priority Data:
12/429,837 24 April 2009 (24.04.2009) US

(71) Applicant (for all designated States except US): **L. E. JONES COMPANY** [US/US]; 1200 34th Avenue, Menominee, Michigan 49858 (US).

(72) Inventors; and

(75) Inventors/Applicants (for US only): **QIAO, Cong Yue** [US/US]; 1301 42nd Avenue, Menominee, Michigan 49858 (US). **BANCROFT, Daniel W.** [US/US]; 603 13th Avenue, Menominee, Michigan 94858 (US).

(74) Agent: **SKIFF, Peter K.**; Buchanan Ingersoll & Rooney PC, (Customer No. 21839), P. O. Box 1404, Alexandria, Virginia 22313-1404 (US).

(81) Designated States (unless otherwise indicated, for every kind of national protection available): AE, AG, AL, AM, AO, AT, AU, AZ, BA, BB, BG, BH, BR, BW, BY, BZ, CA, CH, CL, CN, CO, CR, CU, CZ, DE, DK, DM, DO, DZ, EC, EE, EG, ES, FI, GB, GD, GE, GH, GM, GT, HN, HR, HU, ID, IL, IN, IS, JP, KE, KG, KM, KN, KP, KR, KZ, LA, LC, LK, LR, LS, LT, LU, LY, MA, MD, ME, MG, MK, MN, MW, MX, MY, MZ, NA, NG, NI, NO, NZ, OM, PE, PG, PH, PL, PT, RO, RS, RU, SC, SD, SE, SG, SK, SL, SM, ST, SV, SY, TH, TJ, TM, TN, TR, TT, TZ, UA, UG, US, UZ, VC, VN, ZA, ZM, ZW.

(84) Designated States (unless otherwise indicated, for every kind of regional protection available): ARIPO (BW, GH, GM, KE, LR, LS, MW, MZ, NA, SD, SL, SZ, TZ, UG, ZM, ZW), Eurasian (AM, AZ, BY, KG, KZ, MD, RU, TJ, TM), European (AT, BE, BG, CH, CY, CZ, DE, DK, EE, ES, FI, FR, GB, GR, HR, HU, IE, IS, IT, LT, LU, LV, MC, MK, MT, NL, NO, PL, PT, RO, SE, SI, SK, SM, TR), OAPI (BF, BJ, CF, CG, CI, CM, GA, GN, GQ, GW, ML, MR, NE, SN, TD, TG).

Declarations under Rule 4.17:

— as to applicant's entitlement to apply for and be granted a patent (Rule 4.17(ii))

[Continued on next page]

(54) Title: NICKEL BASED ALLOY USEFUL FOR VALVE SEAT INSERTS

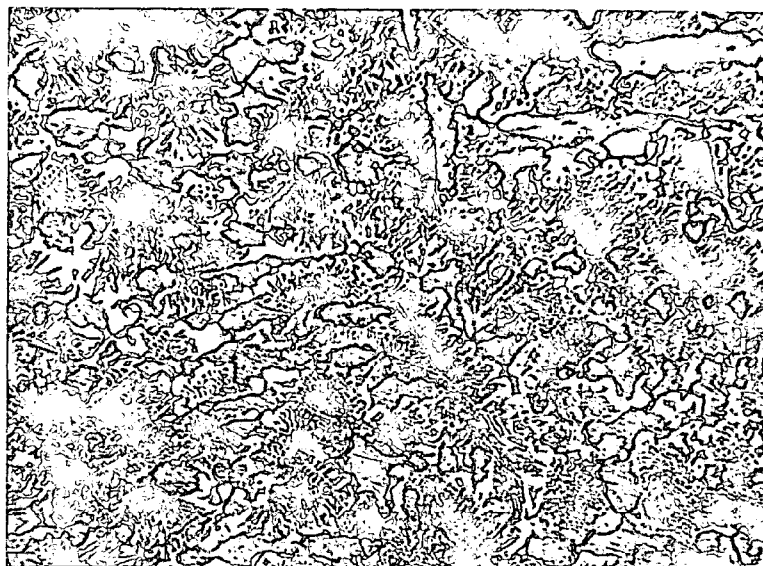

FIG. 1

(57) Abstract: Disclosed herein is a nickel based alloy comprising, in weight percentage: carbon from about 0.5 to about 1.5; chromium from about 25 to about 35; tungsten from about 12 to about 18; iron from about 3.5 to about 8.5; molybdenum from about 1 to about 8; manganese up to about 0.50; silicon up to about 1.0; and the balance nickel and incidental impurities. The alloy is suitable for valve seat insert applications in internal combustion engines.



WO 2010/123552 A3



— *as to the applicant's entitlement to claim the priority of the earlier application (Rule 4.17(iii))* — *before the expiration of the time limit for amending the claims and to be republished in the event of receipt of amendments (Rule 48.2(h))*

Published:

— *with international search report (Art. 21(3))*

(88) Date of publication of the international search report:
27 January 2011

A. CLASSIFICATION OF SUBJECT MATTER*C22C 19/05(2006.01)i*

According to International Patent Classification (IPC) or to both national classification and IPC

B. FIELDS SEARCHED

Minimum documentation searched (classification system followed by classification symbols)

C22C 19/05; G06F 15/16; H04J 3/22; H04B 7/02

Documentation searched other than minimum documentation to the extent that such documents are included in the fields searched

Korean utility models and applications for utility models

Japanese utility models and applications for utility models

Electronic data base consulted during the international search (name of data base and, where practicable, search terms used)

eKOMPASS(KIPO internal) & Keywords: Nickel alloy; valve seat insert; tungsten; molybdenum; and chromium

C. DOCUMENTS CONSIDERED TO BE RELEVANT

Category*	Citation of document, with indication, where appropriate, of the relevant passages	Relevant to claim No.
A	US 6482275 B1 (QIAO; CONG YUE) 19 November 2002 See abstract; column 3 lines 8-57; and claims 1, 12, 17-21	1-20
A	JP 55-104451 A (MITSUBISHI METAL CORP.) 09 August 1980 See abstract; column 7 line 10-column 11 line 12; table 1; and claims 1, 2	1-20
A	US 2005-0129567 A1 (KIRCHHEINER; ROLF et al.) 16 June 2005 See abstract; paragraphs [0012]-[0017]; and claims 1-4	1-20
A	JP 57-101635 A (MITSUBISHI METAL CORP.) 24 June 1982 See abstract; column 5 line 12-column 8 line 17; and claim 1	1-20

 Further documents are listed in the continuation of Box C. See patent family annex.

* Special categories of cited documents:

"A" document defining the general state of the art which is not considered to be of particular relevance

"E" earlier application or patent but published on or after the international filing date

"L" document which may throw doubts on priority claim(s) or which is cited to establish the publication date of citation or other special reason (as specified)

"O" document referring to an oral disclosure, use, exhibition or other means

"P" document published prior to the international filing date but later than the priority date claimed

"T" later document published after the international filing date or priority date and not in conflict with the application but cited to understand the principle or theory underlying the invention

"X" document of particular relevance; the claimed invention cannot be considered novel or cannot be considered to involve an inventive step when the document is taken alone

"Y" document of particular relevance; the claimed invention cannot be considered to involve an inventive step when the document is combined with one or more other such documents, such combination being obvious to a person skilled in the art

"&" document member of the same patent family

Date of the actual completion of the international search

06 DECEMBER 2010 (06.12.2010)

Date of mailing of the international search report

06 DECEMBER 2010 (06.12.2010)

Name and mailing address of the ISA/KR

Korean Intellectual Property Office
Government Complex-Daejeon, 139 Seonsa-ro, Seo-
gu, Daejeon 302-701, Republic of Korea

Facsimile No. 82-42-472-7140

Authorized officer

OH, Jun Cheol

Telephone No. 82-42-481-8506



INTERNATIONAL SEARCH REPORT

Information on patent family members

International application No.

PCT/US2010/001177

Patent document cited in search report	Publication date	Patent family member(s)	Publication date
US 6482275 B1	19.11.2002	WO 99-39015 A1	05.08.1999
JP 55-104451 A	09.08.1980	AU 522704 B2	24.06.1982
		AU 5432080 A	07.08.1980
		JP 1262941 C	16.05.1985
		JP 55-104451 A	09.08.1980
US 2005-0129567 A1	16.06.2005	AU 2004-207921 A1	12.08.2004
		CA 2513830-A1	12.08.2004
		EP 1501953 A1	02.02.2005
		EP 1501953 B1	23.05.2007
		EP 1501953 B8	23.01.2008
		JP 2006-516680 A	06.07.2006
		KR 10-2005-0092452 A	21.09.2005
		US 2009-0016926 A1	15.01.2009
		US 2009-016926 A1	15.01.2009
		WO 2004-067788 A1	12.08.2004
JP 57-101635 A	24.06.1982	None	