



(86) Date de dépôt PCT/PCT Filing Date: 2015/10/27
(87) Date publication PCT/PCT Publication Date: 2016/05/06
(85) Entrée phase nationale/National Entry: 2017/04/13
(86) N° demande PCT/PCT Application No.: US 2015/057636
(87) N° publication PCT/PCT Publication No.: 2016/069636
(30) Priorité/Priority: 2014/10/27 (US62/069,235)

(51) Cl.Int./Int.Cl. *B63B 22/00* (2006.01),
B63B 35/44 (2006.01)
(71) Demandeur/Applicant:
PRINCIPLE POWER, INC., US
(72) Inventeurs/Inventors:
CERMELLI, CHRISTIAN, FR;
DUARTE, TIAGO, PT;
GODREAU, CYRIL, PT
(74) Agent: BERESKIN & PARR LLP/S.E.N.C.R.L.,S.R.L.

(54) Titre : SYSTEME DE CONNEXION POUR CABLES DE RESEAU DE DISPOSITIFS D'ENERGIE EN MER
DEBRANCHABLES
(54) Title: CONNECTION SYSTEM FOR ARRAY CABLES OF DISCONNECTABLE OFFSHORE ENERGY DEVICES

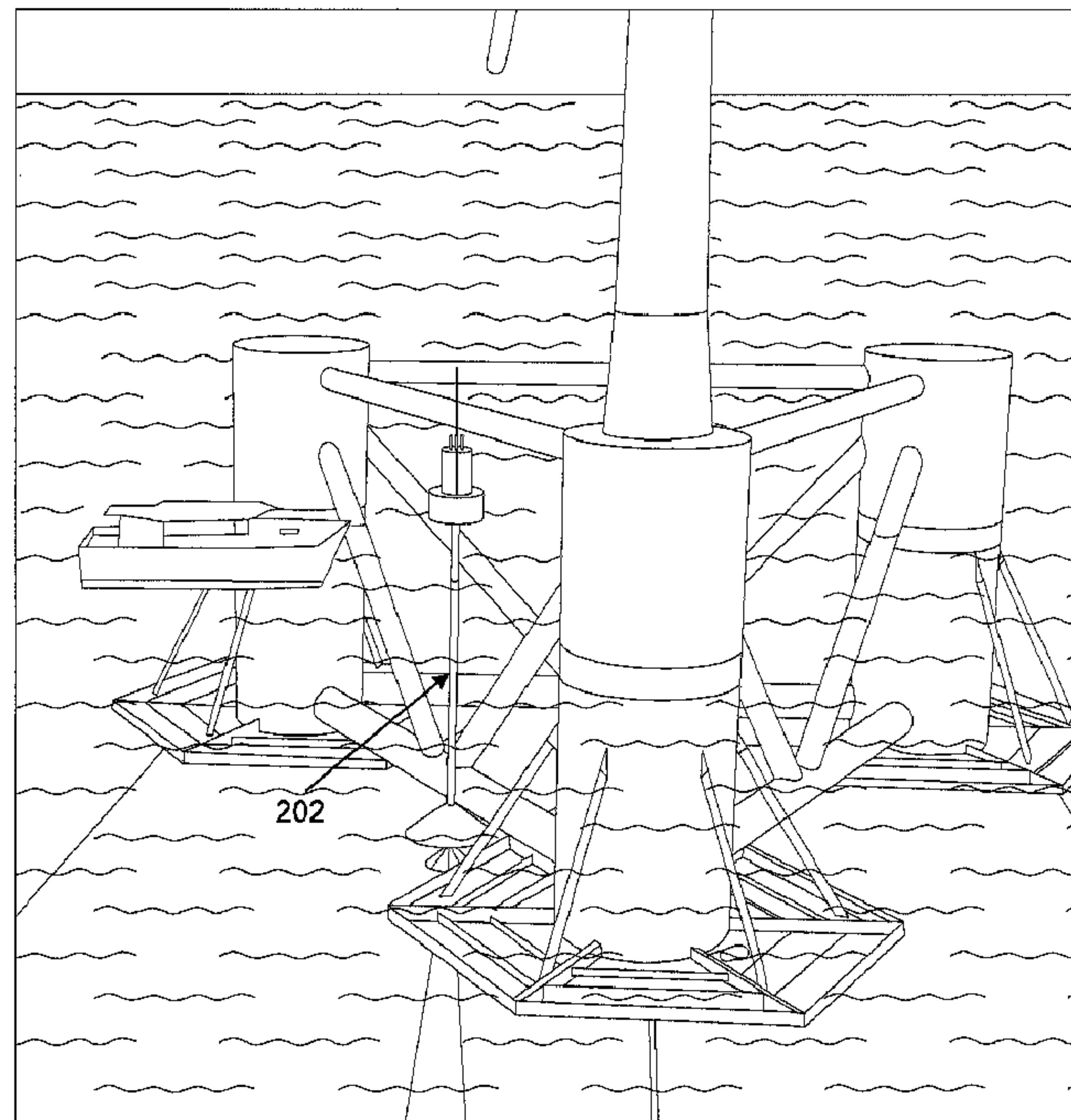

Fig. 4a

(57) **Abrégé/Abstract:**

A floating connector of an offshore energy device and a method for connecting the floating connector is provided. The floating connector includes a buoy having a long spar like floater, where the buoy provides buoyancy to the floating connector. The floating



(57) **Abrégé(suite)/Abstract(continued):**

connector further includes at least two cables for connecting to the offshore energy device. The floating connector also includes a joint box for coupling to the offshore energy device and for providing an electrical connection of the at least two cables to a switchgear of the offshore energy device. When the joint box is coupled to the offshore energy device, an electrical circuit with the at least two cables is completed through the offshore energy device via the switchgear.

(12) INTERNATIONAL APPLICATION PUBLISHED UNDER THE PATENT COOPERATION TREATY (PCT)

(19) World Intellectual Property
Organization
International Bureau(43) International Publication Date
6 May 2016 (06.05.2016)(10) International Publication Number
WO 2016/069636 A3

- (51) International Patent Classification:
B63B 22/00 (2006.01) *B63B 35/44* (2006.01)
- (21) International Application Number:
PCT/US2015/057636
- (22) International Filing Date:
27 October 2015 (27.10.2015)
- (25) Filing Language: English
- (26) Publication Language: English
- (30) Priority Data:
62/069,235 27 October 2014 (27.10.2014) US
- (71) Applicant: **PRINCIPLE POWER, INC.** [US/US]; 5901 Christie Avenue, Suite 301 & 303, Emeryville, CA 94608 (US).
- (72) Inventors: **CERMELLI, Christian**; 163 Chemin Du Petit-nice, F-13320 Bouc Bel Air (FR). **DUARTE, Tiago**; Rua Quinta Da Vinha Lt 15, 3 Dto, P-2775-622 Carcavelos (PT). **GODREAU, Cyril**; Rua Dos Contrabandistas, 64, Lisbon, P-1350-086 Lisbon (PT).
- (74) Agent: **DERGOSITS, Michael, E.**; Dergosits & Noah LLP, One Embarcadero Center, Suite 350, San Francisco, CA 94111 (US).
- (81) Designated States (*unless otherwise indicated, for every kind of national protection available*): AE, AG, AL, AM, AO, AT, AU, AZ, BA, BB, BG, BH, BN, BR, BW, BY, BZ, CA, CH, CL, CN, CO, CR, CU, CZ, DE, DK, DM, DO, DZ, EC, EE, EG, ES, FI, GB, GD, GE, GH, GM, GT, HN, HR, HU, ID, IL, IN, IR, IS, JP, KE, KG, KN, KP, KR, KZ, LA, LC, LK, LR, LS, LU, LY, MA, MD, ME, MG, MK, MN, MW, MX, MY, MZ, NA, NG, NI, NO, NZ, OM, PA, PE, PG, PH, PL, PT, QA, RO, RS, RU, RW, SA, SC, SD, SE, SG, SK, SL, SM, ST, SV, SY, TH, TJ, TM, TN, TR, TT, TZ, UA, UG, US, UZ, VC, VN, ZA, ZM, ZW.
- (84) Designated States (*unless otherwise indicated, for every kind of regional protection available*): ARIPO (BW, GH, GM, KE, LR, LS, MW, MZ, NA, RW, SD, SL, ST, SZ, TZ, UG, ZM, ZW), Eurasian (AM, AZ, BY, KG, KZ, RU, TJ, TM), European (AL, AT, BE, BG, CH, CY, CZ, DE, DK, EE, ES, FI, FR, GB, GR, HR, HU, IE, IS, IT, LT, LU, LV, MC, MK, MT, NL, NO, PL, PT, RO, RS, SE, SI, SK,

[Continued on next page]

(54) Title: CONNECTION SYSTEM FOR ARRAY CABLES OF DISCONNECTABLE OFFSHORE ENERGY DEVICES

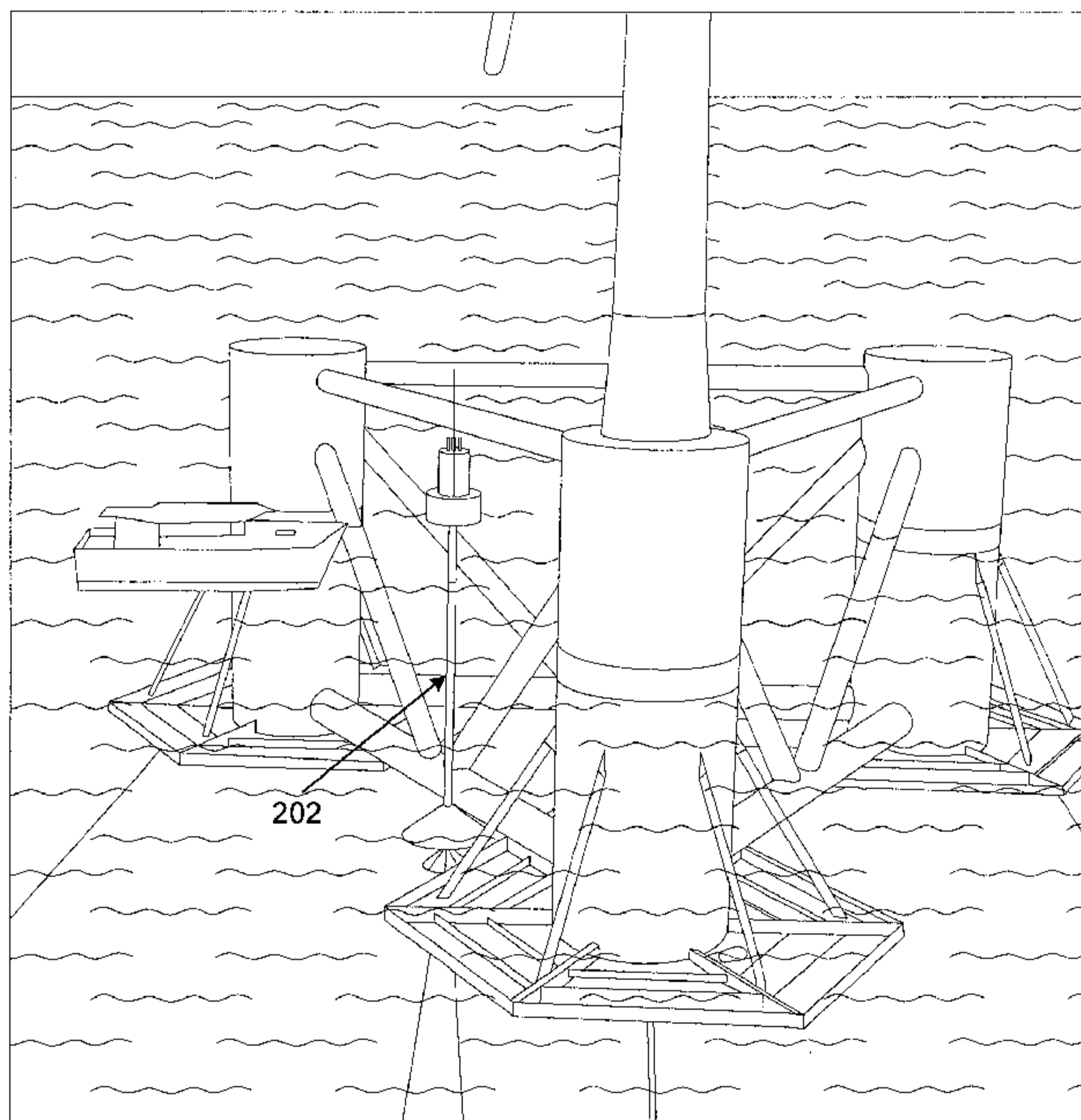

Fig. 4a

(57) Abstract: A floating connector of an offshore energy device and a method for connecting the floating connector is provided. The floating connector includes a buoy having a long spar like floater, where the buoy provides buoyancy to the floating connector. The floating connector further includes at least two cables for connecting to the offshore energy device. The floating connector also includes a joint box for coupling to the offshore energy device and for providing an electrical connection of the at least two cables to a switchgear of the offshore energy device. When the joint box is coupled to the offshore energy device, an electrical circuit with the at least two cables is completed through the offshore energy device via the switchgear.

WO 2016/069636 A3



SM, TR), OAPI (BF, BJ, CF, CG, CI, CM, GA, GN, GQ,
GW, KM, ML, MR, NE, SN, TD, TG).

— *before the expiration of the time limit for amending the
claims and to be republished in the event of receipt of
amendments (Rule 48.2(h))*

Published:

— *with international search report (Art. 21(3))*

(88) Date of publication of the international search report:

7 July 2016

CONNECTION SYSTEM FOR ARRAY CABLES OF DISCONNECTABLE OFFSHORE ENERGY DEVICES

CROSS-REFERENCE TO RELATED APPLICATIONS

[0001] The present Application claims the benefit of U.S. Provisional Patent Application 62/069,235, entitled, “Connection System for Array Cables of Disconnectable Offshore Energy Devices”, filed on October 27, 2014. The contents of U.S. Provisional Patent Application 62/069,235 are hereby incorporated by reference.

BACKGROUND OF THE INVENTION

[0002] The present invention relates to offshore energy converter units. In particular, the technology disclosed herein provides for a novel way to connect array cables to individual offshore energy converter units of an offshore energy farm.

BRIEF SUMMARY OF THE INVENTION

[0003] The invention relates to the connection of array cables (for electric power connection and communications), between individual offshore energy converter (OEC) units of an offshore energy farm. In particular, the invention enables the quick disconnection and reconnection of each individual OEC unit, while keeping the flow of energy and information between adjacent OEC units.

[0004] The disclosed subject matter relates to a floating connector of an offshore energy device. The floating connector includes a buoy having a long spar like floater, where the buoy provides buoyancy to the floating connector. The floating connector further includes at least two submarine cables for connecting to the offshore energy device. The floating connector also includes a joint box for coupling to the offshore energy device and for providing an electrical connection of the submarine cables to a switchgear of the offshore energy device. When the joint box is coupled to the offshore energy device, an electrical circuit with the at least two cables is completed through the offshore energy device via the switchgear.

[0005] The disclosed subject matter also relates to a method for installing a floating connector system of an offshore energy converter device. Two cable ends of a pre-laid section of an array of cables are picked up from a seabed. The two cable ends are then connected inside the floating connector system. The connector system includes a buoy having a long spar like floater

that provides buoyancy to the floating connector system. The connector system further includes at least two cables for connecting the offshore energy device to additional offshore energy converter devices. The connector system also includes a joint box for coupling to the offshore energy device and for providing an electrical connection of the at least two submarine cables to a switchgear of the offshore energy device. When the joint box is coupled to the offshore energy device, an electrical circuit with the at least two submarine cables is completed through the offshore energy device via the switchgear.

[0006] The disclosed subject matter further relates to a floating connector of an offshore energy device that includes a buoy having a long spar like floater. The buoy provides buoyancy to the floating connector system. The floating connector further includes a single cable for connecting the offshore energy device to additional offshore energy converter devices. The floating connector also includes a joint box for coupling to the offshore energy device and for providing an electrical connection of the at least two cables to a switchgear of the offshore energy device. When the joint box is coupled to the offshore energy device, an electrical circuit with the at least two cables is completed through the offshore energy device via the switchgear. The single cable is used to connect a last offshore energy converter device to a string of offshore energy converter devices.

BRIEF DESCRIPTION OF THE FIGURES

[0007] Figures 1a-1c depict an offshore energy farm layout.

[0008] Figure 2 depicts a floating I-Tube with electric cables acting as a station keeping system.

[0009] Figure 3 shows an offshore energy farm with multiple offshore energy converter devices using the floating I-Tube.

[0010] Figures 4a-4b illustrate a disconnection of the offshore energy converter.

[0011] Figure 5a shows an electric power cable platform connection in production state.

[0012] Figure 5b shows an electric power cable platform connection in a disconnected I-Tube state.

[0013] Figure 6 provides a representation of the components of a floating I-Tube.

[0014] Figure 7 depicts a floating I-Tube joint box and electrical connections with the cover in an open position.

[0015] Figures 8a-8b provide representations of alternative floating I-Tube configurations for different locations and environmental conditions.

[0016] Figure 9 provides an illustration of pre-laid array cables for an offshore energy farm.

[0017] Figure 10 shows the deployment of a floating I-Tube from an offshore anchor handling vessel.

[0018] Figure 11 depicts the installation of the array cables using a pulling head and guide-wire.

[0019] Figure 12 shows test results of the floating I-Tube in its floating condition.

DETAILED DESCRIPTION

[0020] The detailed description set forth below is intended as a description of various configurations of the subject technology and is not intended to represent the only configurations in which the subject technology may be practiced. The appended drawings are incorporated herein and constitute a part of the detailed description. The detailed description includes specific details for the purpose of providing a thorough understanding of the subject technology. However, it will be clear and apparent to those skilled in the art that the subject technology is not limited to the specific details set forth herein and may be practiced without these specific details. In some instances, well-known structures and components are shown in block diagram form in order to avoid obscuring the concepts of the subject technology.

[0021] The subject matter discussed in the background section should not be assumed to be prior art merely as a result of its mention in the background section. Similarly, a problem mentioned in the background section or associated with the subject matter of the background section should not be assumed to have been previously recognized in the prior art. The subject matter in the background section merely represents different approaches, which in and of themselves may also correspond to implementations of the claimed inventions.

[0022] The following detailed description is made with reference to the technology disclosed. Preferred implementations are described to illustrate the technology disclosed, not to limit its scope, which is defined by the claims. Those of ordinary skill in the art will recognize a variety of equivalent variations on the description.

[0023] The system employs a buoy, herein designated as a "floating I-Tube", consisting of a long spar like floater, which acts as an I-Tube to protect two array cables. In normal production, the floating I-Tube is attached to the renewable energy device, and two or more array cables are connected to the onboard switchgear, using disconnectable connectors. The concept allows the OEC unit to be removed from location (e.g., for operations and maintenance requirements) without losing the connection to other OEC units connected in series, thereby minimizing the production loss in the farm. Without the energy device present, the floating I-Tube may float in a location with two or more connected array cables and act as the station-keeping system. The invention also significantly reduces the connection and disconnection time, thereby allowing the OEC to be easily disconnected and towed to shore for maintenance operations. Having maintenance performed at shore helps avoid the need for specialized vessel used to perform offshore work. The invention also provides easy access to the electric cable ends at the deck level of the OEC.

[0024] Different methods to connect array cables in OEC farms exist. A method to install offshore submarine electric cables using dry-mateable connectors is described in WO2013050755, titled "Offshore Electrical Plant Installation Method and System." However, in that cited invention, the connectors need to be lowered to the seabed after connection, and pulled back up if disconnection is required.

[0025] A disconnectable offshore wind energy generator is described in U.S. Patent No.: 8,729,723 B2, "Removable Offshore Wind Turbines with Pre-Installed Mooring System," which consists of a floating platform with two or more wind turbines, where the floating platform is connected to a second floater to which the mooring lines and array cable are connected. The platform supporting the wind generators is free to rotate around the mooring platform, according to the wind direction, much like the turrets used in floating production storage and offloading (FPSO) units used in the oil and gas industry.

[0026] The Pelamis concept described in EP 2110307 B1, "Mooring System," also presents a disconnectable submerged buoy for easy connection and disconnection of the OEC. This invention, however, requires wet-mate connectors, which may not be adaptable to the high tension of the power cables of multi-megawatt OECs.

[0027] Several offshore energy converters OEC have been developed in recent years, to exploit the natural and renewable energy sources located offshore (wind, waves, current and

others). Depending on the site depth, many of these devices employ floating supporting structures, like the WindFloat described in US Patent No.: 8,471,396 B2, "Column-stabilized offshore platform with water-entrapment plates and asymmetric mooring system for support of offshore wind turbines," or the Pelamis concept cited above. One advantage of these floating OECs is the capability of being towed to shore for maintenance operations, thus avoiding the use of costly offshore cranes or construction vessels. However, by doing so, all the mooring lines and array cables connected to the OEC must be disconnected. Moreover, most of the offshore energy farms rely on array cables, connecting several units in series.

[0028] Figures 1a-1c depict an offshore energy farm layout, including station keeping system 100, array electric cable 110, shore cable 112, and OEC devices 102-108. In the case of an offshore farm with multiple OEC devices 102-108 (see Figure 1a), removing OEC device 106 would mean the loss of connection with the OEC devices 102-104, which connected after the one which has been disconnected (i.e., OEC device 106), as shown in Figure 1b. The present invention would allow an OEC device to be removed while keeping the power flowing within the offshore renewable farm, as shown in Figure 1c, by using a floating buoy 114 to connect both array cables.

[0029] As shown in Figure 2, the invention employs a floating I-Tube 202, capable of supporting two or more electric cables 204 connected to each renewable energy device. When the energy device needs to be removed due to an operations and maintenance operation, the floater may simply be disconnected from the platform and lowered to the sea level. The electric cables may act as the station keeping system for this floater, when the OEC is disconnected and towed onshore to be repaired. Once the OEC has been repaired, towed back out to sea and reconnected to the mooring system, the I-Tube may be pulled back to the platform and rigidly connected to it to act as a permanent I-Tube. This system ensures that even if the platform is removed, the power is still flowing to the adjacent turbines.

[0030] In some embodiments, the invention can also be applied to the last renewable energy device in a string of devices. In this case, a single cable may run through the I-Tube, and connect the device to the grid. In case the last unit needs to be disconnected, the I-Tube is left in place, thus leaving the electric cable floating at the surface level.

Connection and Disconnection Method

[0031] As shown in Figure 3, the floating I-Tube 202 is rigidly attached to the OEC 302 during normal operation. In order to disconnect the I-Tube 202 from the platform 304, the floating I-Tube 202 would be lowered to its floating draft, as shown in Figures 4a-4b, and then pulled away from the OEC with a small support vessel. This would only be necessary while the OEC station keeping system is being disconnected. The floater is designed to support two or more electric cables while the OEC is onshore for operations and maintenance activities. Prior to deployment, an enclosed bay of the floating I-Tube could be pressurized to guarantee the required buoyancy.

[0032] After the major operations and maintenance operation, the platform can be brought to location and hooked-up to its mooring system. The disconnection process is then reversed, and the I-Tube floater can be pushed back to the platform with a small vessel. Fenders located at the bottom of the OEC would guide the buoy into place, restraining the motion of the floating I-Tube. A winch onboard the OEC may be used to pull-up the floater, which would require a tension below 15 tons for shallow water locations. The tension requirements, however, may vary depending on the water depth.

Electric Cable Connection

[0033] To allow for a quick connection and reconnection of the electric conductor of the array cable in case of a large operation and maintenance operation, typical separable High Voltage T-Connectors (e.g., as described in Nexans or NKT Catalogues) may be used. To connect the array cables with the OEC unit, a joint box may be employed. At least one joint box will be located on the floating I-Tube. During normal production, the two or more submarine cables 502 are connected to the pre-wired OEC cable 504 connected to the OEC switch gear on the joint box 506 at the top of the I-Tube, as show in Figure 5a. The joint box 506 would allow for the quick disconnection and reconnection of the conductors by using industry standard separable electrical connectors. When the OEC is producing energy, the two submarine cables 502 running through the I-Tube are connected to the cable 504 coming from the switchgear onboard the OEC unit. If the OEC needs to be taken out, the cable 504 coming from the OEC switchgear is disconnected from the joint box 506 onboard the floating I-Tube. In this condition the power can flow between the two adjacent OECs, and the I-Tube is ready to be deployed, as shown in Figure 5b.

Floating I-Tube Components

[0034] Figure 6 presents the components of the floating I-Tube 202 of this invention. The floating I-Tube 202 includes lifting pad eye 602 enclosed bay 604, I-Tube 606, and bell-mouths 608. The lifting pad eye 602 provides a means for handling the I-Tube 202 during connection and disconnection to the OEC (e.g., lifting the I-Tube to the OEC). It also facilitates the removal of the cover of the enclosed bay 604 for maintenance access to the electric connectors. This enclosed bay 604 provides the required protection to the cable electric connectors during normal production and floating case.

[0035] Depending on the type of the OEC unit and the water depth, the relative dimensions of the floating I-Tube may vary. As seen in Figure 7, which depicts the floating I-Tube joint boxes and electrical connections, the size of the connectors as well as the minimum bending radius of the connectors will drive the overall size of the arrangement.

[0036] I-Tube 606 in Figure 6 protects the electric cables from the hang-offs at the exit of the bell-mouth 608. The I-Tube 606 and the enclosed bay 604 can be manufactured out of standard steel pipes, using air sealed flanges to guarantee the air-tightness of the floating I-Tube. Typical dimensions may vary between 0.6 to 1.5 m in diameter, with a length dependent on the design of the OEC. The enclosed bay 604 and I-Tube 606 can be pressurized to drop the water level below the mean floatation level of the floating I-Tube. The remaining water level inside the I-Tube will contribute to stabilize the I-Tube in Floatation mode. The bell mouth tubes provide the connection point for the bending stiffeners 610 at the cable exiting points.

[0037] The cable coming from the turbine will be connected to the joint box 506 on the floating I-Tube. Figure 7 shows the floating I-Tube 202, joint box 506 and electrical connectors 702 when connected to the OEC. As further shown in Figure 7, the cover 704 of the enclosed bay can be lifted to provide access the electric connectors 702, thereby allowing for operations and maintenance operations. The cover 704 of the enclosed bay can be stored on the deck 708 during the duration of the operations. After completion of the works, the enclosed bay is covered again to protect the electric connections. The A-Frame 706 on the top of the I-Tube is used to connect it to the platform, open the enclosed bay and pull the electric cables through the I-tube during installation.

[0038] In some embodiments, sufficient buoyancy may not be provided by I-Tube 202, and thus an additional floater section 802 may be necessary, as shown in Figure 8a. For some

locations, with high current velocities or large water depths, a submerged design could be employed, like seen in Figure 8b. In this case, the electric cables 204 are connected directly to the platform level. When the I-Tube 202 is deployed, the buoy 804 may be fully submerged and float at an intermediate equilibrium position in the water column.

Installation method

[0039] The invention enables two possible installation methods, according to which the array cables can be pre-laid before the OEC units are installed, or post-laid, after the OEC's are connected to their station keeping system.

Array cable pre-laying

[0040] As the floating I-Tube buoy has the ability to maintain location using the array cables as its station keeping system, it can be deployed before the OEC unit is installed in location. The array cable network would then be installed before the actual OEC units are transported to location. Figure 9 shows pre-laid array cables 902 for offshore energy farms.

[0041] This installation method would start by pre-laying all the sections of the array cable on the seabed. Two cable ends would be deployed close to the location of each OEC. Using an anchor handling vessel to carry the floating I-Tube 202, the two cable ends would be picked up from the seabed and connected inside the floating I-Tube 202. Figure 10 shows the deployment of the floating I-Tube 202 from an offshore anchor handling vessel 1002 during pre-laying operations of the array cables 902 of an offshore energy farm. The anchor handling vessel would then deploy the floating I-Tube 202 on the location of the first OEC of the offshore energy farm, and then move to the next OEC location to repeat the process and install a new floating I-Tube.

[0042] The OEC unit could then be transported to location. Once secured to its station keeping system, the floating I-Tube would be coupled to the OEC unit by the means described above.

Array cable post-laying

[0043] The array cables may also be post-laid, for example, after the OEC's are installed in their locations and connected to their station keeping systems. In this case, the floating I-Tubes 202 could be already connected to the OEC during its final assembly stage onshore. The array cables 902 could then be installed like in the case of a fixed I-Tube, using a pulling head and a guide-wire to pull the electric cable from the OEC, as shown in Figure 11.

Survivability of the floating I-Tube

[0044] The floating I-Tube, when disconnected from the OEC unit, is designed to survive a variety of environmental conditions at its site. The design was studied for a specific location during a 1-year storm event in its floating condition (as depicted in Figure 2). The numerical code, OrcaFlex, was used to analyze the floating I-Tube, taking into account hydrodynamic loads due to wave and current on the structure. Irregular waves with a Joint North Sea Wave Observation Project (JONSWAP) spectrum were considered, with significant wave heights that varied from 3 to 7.65 meters, with a wave period of 13.6 seconds. A summary of the results is shown in Figure 12. The horizontal offset in surge and sway, respectively “xx” and “yy”, show a restrained motion without consequences for adjacent OEC units. A minimum airgap is guaranteed, thus ensuring that the I-tube is not fully submerged.

[0045] The metrics described above is not representative of an exhaustive list of characteristics that may be analyzed as other metrics may be incorporated. Additionally, the metrics may be used individually or in combination with one another. Thus, the example illustrating the use of technology disclosed herein should not be taken as limiting or preferred. The examples provided above are merely used to illustrate the technology disclosed without being overly complicated. It is not intended to illustrate all of the technologies disclosed.

[0046] A person having ordinary skill in the art will appreciate that there are many potential applications for one or more implementations of this disclosure and hence, the implementations disclosed herein are not intended to limit this disclosure in any fashion.

[0047] The disclosed subject matter further relates to a floating connector of an offshore energy device. The floating connector includes a buoy having a long spar like floater, where the buoy provides buoyancy to the floating connector. The floating connector further includes at least two submarine cables for connecting to the offshore energy device. The floating connector also includes a joint box for coupling to the offshore energy device and for providing an electrical connection of the submarine cables to a switchgear of the offshore energy device. When the joint box is coupled to the offshore energy device, an electrical circuit with the at least two cables is completed through the offshore energy device via the switchgear.

[0048] In some embodiments, the floating connector may include a lifting pad eye disposed at the top of the spar like floater, where the lifting pad eye provides an attachment point to which a winch may attach in order to lift the floating connector system. The buoy and joint

box may be disposed in an enclosed bay housing the joint box and the at least two cables. The enclosed bay may contain pressurized air to control the buoyancy of the floating connector system, and the air may be pressurized to a level such that the floating connector system is fully submerged and floating at an intermediate equilibrium position in a water column.

[0049] In some embodiments, the floating connector system may include one or more bell mouths disposed at the bottom of the spar like floater. The bell mouth provides an attachment point for a bending stiffener. The bending stiffener extends from the one or more bell mouths at the bottom of the spar like floater and provides rigidity to a section of each of the at least two cables covered by the bending stiffeners.

[0050] When the at least two cables are electrically connected to the switchgear of the offshore energy device, energy generated by the offshore energy converter device is transmittable from the offshore energy converter device to the at least two cables. At least one of the at least two cables may be electrically connected to a shore cable, where the shore cable transmits energy generated by the offshore energy converter device to shore.

[0051] In some embodiments, the buoy may include an extra floater to provide additional buoyancy. In some embodiments, when the joint box is uncoupled from the offshore energy device and the at least two cables are disconnected from the switchgear, an electrical circuit is completable by connecting any pair of the at least two cables to each other. The offshore energy converter device, to which the floating connector system is coupled, may also be connected to one or more mooring lines to ensure station keeping.

[0052] A method for installing a floating connector system of an offshore energy converter device is also disclosed. Two cable ends of a pre-laid section of an array of cables are picked up from a seabed. The two cable ends are then connected inside the floating connector system. The connector system includes a buoy having a long spar like floater that provides buoyancy to the floating connector system. The connector system further includes at least two cables for connecting the offshore energy device to additional offshore energy converter devices. The connector system also includes a joint box for coupling to the offshore energy device and for providing an electrical connection of the at least two submarine cables to a switchgear of the offshore energy device. When the joint box is coupled to the offshore energy device, an electrical circuit with the at least two submarine cables is completed through the offshore energy device via the switchgear.

[0053] In some embodiments, the method further includes deploying the floating connector system when the two cable ends are connected inside the floating connector system. In some embodiments, the floating connector system further includes a lifting pad eye disposed at the top of the spar like floater, where the lifting pad eye providing an attachment point to which a winch may attach in order to lift the floating connector system. Also, the buoy and joint box of the floating connector system may be disposed in an enclosed bay housing the joint box and the at least two cables.

[0054] In some embodiments, the enclosed bay contains pressurized air to control the buoyancy of the floating connector system. The enclosed bay may contain air pressurized to a level such that the floating connector system, when deployed, is fully submerged and floating at an intermediate equilibrium position in a water column.

[0055] In some embodiments, when the at least two cables are electrically connected to the switchgear of the offshore energy device, energy generated by the offshore energy converter device is transmittable from the offshore energy converter device to the at least two cables. At least one of the at least two cables may be electrically connected to a shore cable, where the shore cable transmits energy generated by the offshore energy converter device to shore.

[0056] In some embodiments, the floating connector system is secured to the offshore energy converter device when the two cable ends are connected inside the floating connector system. In some embodiments, the floating connector system is aboard an anchor handling vessel when the two cable ends are connected inside the floating connector system.

[0057] The disclosed subject matter further relates to a floating connector of an offshore energy device that includes a buoy having a long spar like floater. The buoy provides buoyancy to the floating connector system. The floating connector further includes a single cable for connecting the offshore energy device to additional offshore energy converter devices. The floating connector also includes a joint box for coupling to the offshore energy device and for providing an electrical connection of the at least two cables to a switchgear of the offshore energy device. When the joint box is coupled to the offshore energy device, an electrical circuit with the at least two cables is completed through the offshore energy device via the switchgear. The single cable is used to connect a last offshore energy converter device to a string of offshore energy converter devices.

In the Claims:

1. A floating connector system of an offshore energy converter device, the system comprising:

a buoy having a long spar like floater, the buoy providing buoyancy to the floating connector system;

at least two cables for connecting the offshore energy device to additional offshore energy converter devices; and

a joint box for coupling to the offshore energy device and for providing an electrical connection of the at least two cables to a switchgear of the offshore energy device,

wherein when the joint box is coupled to the offshore energy device, an electrical circuit with the at least two cables is completed through the offshore energy device via the switchgear.

2. The floating connector system of claim 1, further comprising a lifting pad eye disposed at the top of the spar like floater, the lifting pad eye providing an attachment point to which a winch may attach in order to lift the floating connector system.

3. The floating connector system of claim 1, wherein the buoy and joint box are disposed in an enclosed bay housing the joint box and the at least two cables.

4. The floating connector system of claim 3, wherein the enclosed bay contains pressurized air to control the buoyancy of the floating connector system.

5. The floating connector system of claim 3, wherein enclosed bay contains air pressurized to a level such that the floating connector system is fully submerged and floating at an intermediate equilibrium position in a water column.

6. The floating connector system of claim 1, further comprising one or more bell mouths disposed at the bottom of the spar like floater, the bell mouth providing an attachment point for a bending stiffener.

7. The floating connector system of claim 6, wherein the bending stiffener extends from the one or more bell mouths at the bottom of the spar like floater and provides rigidity to a section of each of the at least two cables covered by the bending stiffeners.

8. The floating connector system of claim 1, wherein when the at least two cables are electrically connected to the switchgear of the offshore energy device, energy generated by the offshore energy converter device is transmittable from the offshore energy converter device to the at least two cables.

9. The floating connector system of claim 1, wherein at least one of the at least two cables is electrically connected to a shore cable, wherein the shore cable transmits energy generated by the offshore energy converter device to shore.

10. The floating connector system of claim 1, wherein the buoy includes an extra floater to provide additional buoyancy.

11. The floating connector system of claim 1, wherein when the joint box is uncoupled from the offshore energy device and the at least two cables are disconnected from the switchgear, an electrical circuit is completeable by connecting any pair of the at least two cables to each other.

12. The floating connector system of claim 1, wherein the offshore energy converter device, to which the floating connector system is coupled, is connected to one or more mooring lines to ensure station keeping.

13. A method for installing a floating connector system of an offshore energy converter device, the method comprising:

picking up two cable ends of a pre-laid section of an array of cables from a seabed; and
connecting the two cable ends inside the floating connector system, wherein floating the connector system includes:

a buoy having a long spar like floater, the buoy providing buoyancy to the floating connector system;

at least two cables for connecting the offshore energy device to additional offshore energy converter devices; and

a joint box for coupling to the offshore energy device and for providing an electrical connection of the at least two cables to a switchgear of the offshore energy device,

wherein when the joint box is coupled to the offshore energy device, an electrical circuit with the at least two cables is completed through the offshore energy device via the switchgear.

14. The method of claim 13, further comprising deploying the floating connector system when the two cable ends are connected inside the floating connector system.

15. The method of claim 13, wherein the floating connector system, further comprises a lifting pad eye disposed at the top of the spar like floater, the lifting pad eye providing an attachment point to which a winch may attach in order to lift the floating connector system.

16. The method of claim 13, wherein the buoy and joint box of the floating connector system are disposed in an enclosed bay housing the joint box and the at least two cables, and wherein the enclosed bay contains pressurized air to control the buoyancy of the floating connector system.

17. The method of claim 13, wherein enclosed bay contains air pressurized to a level such that the floating connector system, when deployed, is fully submerged and floating at an intermediate equilibrium position in a water column.

18. The method of claim 13, wherein when the at least two cables are electrically connected to the switchgear of the offshore energy device, energy generated by the offshore energy converter device is transmittable from the offshore energy converter device to the at least two cables.

19. The method of claim 13, wherein at least one of the at least two cables is electrically connected to a shore cable, wherein the shore cable transmits energy generated by the offshore energy converter device to shore.

20. The method of claim 13, wherein the floating connector system is secured to the offshore energy converter device when the two cable ends are connected inside the floating connector system.

21. The method of claim 13, wherein the floating connector system is aboard an anchor handling vessel when the two cable ends are connected inside the floating connector system.

22. A floating connector system of an offshore energy converter device, the system comprising:

a buoy having a long spar like floater, the buoy providing buoyancy to the floating connector system;

a single cable for connecting the offshore energy device to additional offshore energy converter devices; and

a joint box for coupling to the offshore energy device and for providing an electrical connection of the at least two cables to a switchgear of the offshore energy device,

wherein when the joint box is coupled to the offshore energy device, an electrical circuit with the at least two cables is completed through the offshore energy device via the switchgear,

and wherein the single cable is used to connect a last offshore energy converter device to a string of offshore energy converter devices.

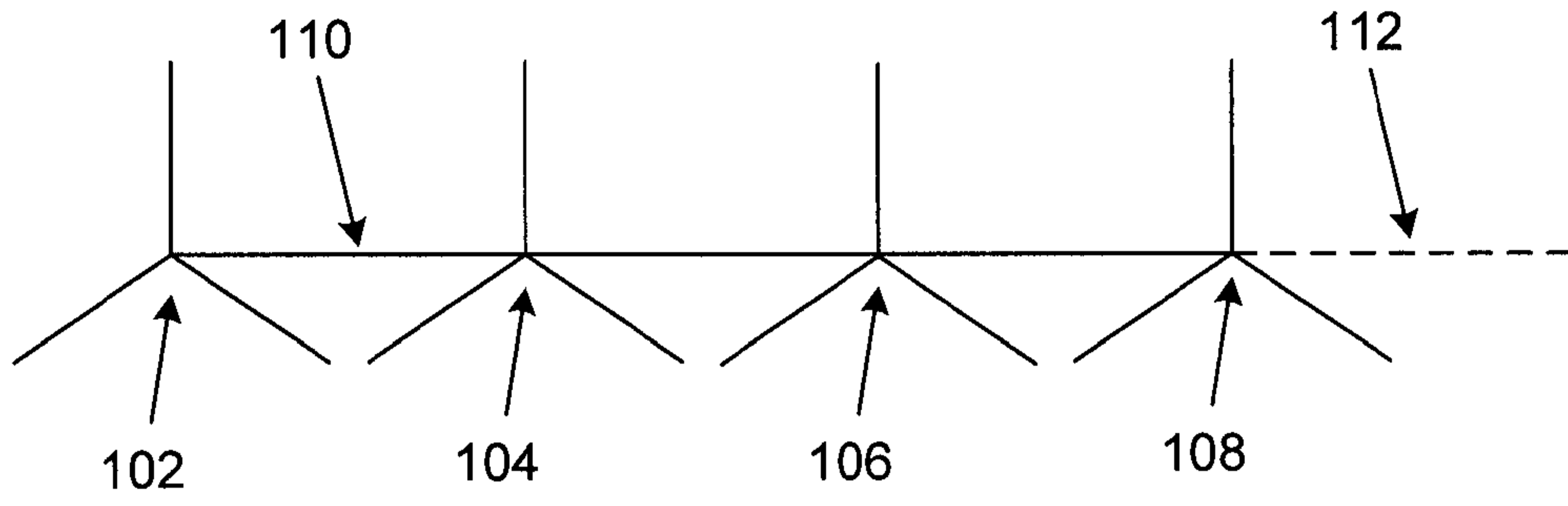

Fig. 1a

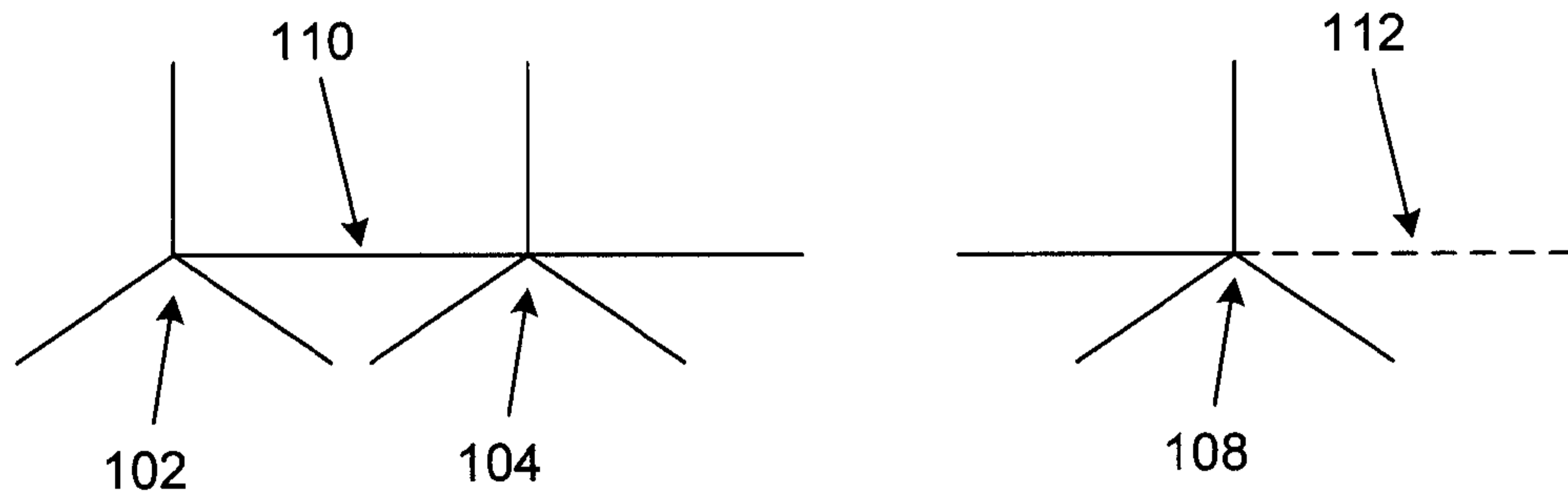

Fig. 1b

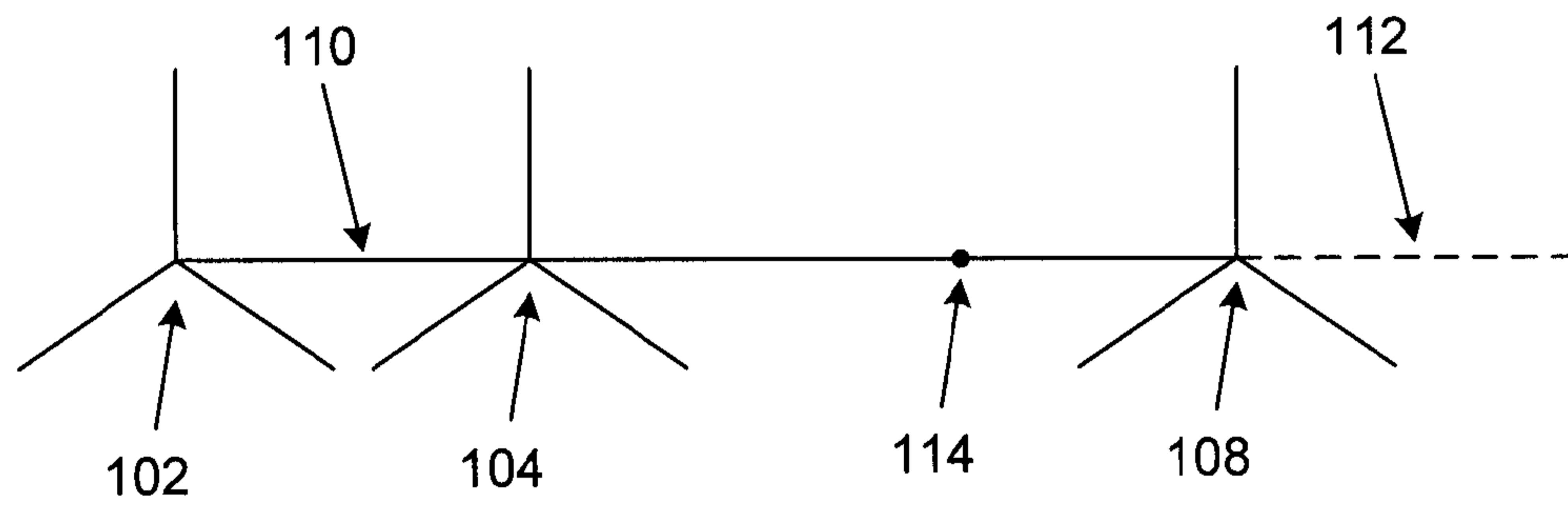

Fig. 1c

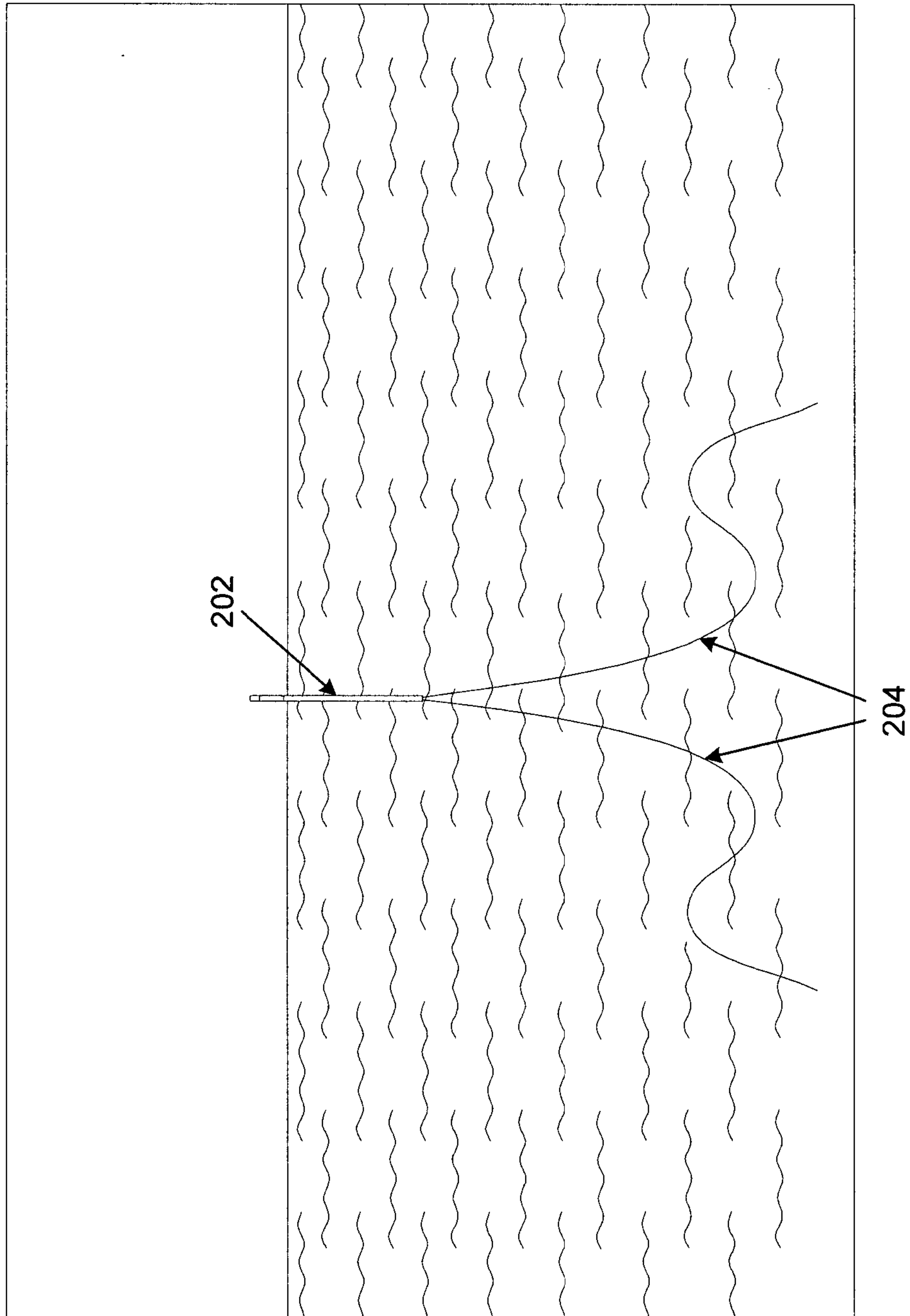

Fig. 2

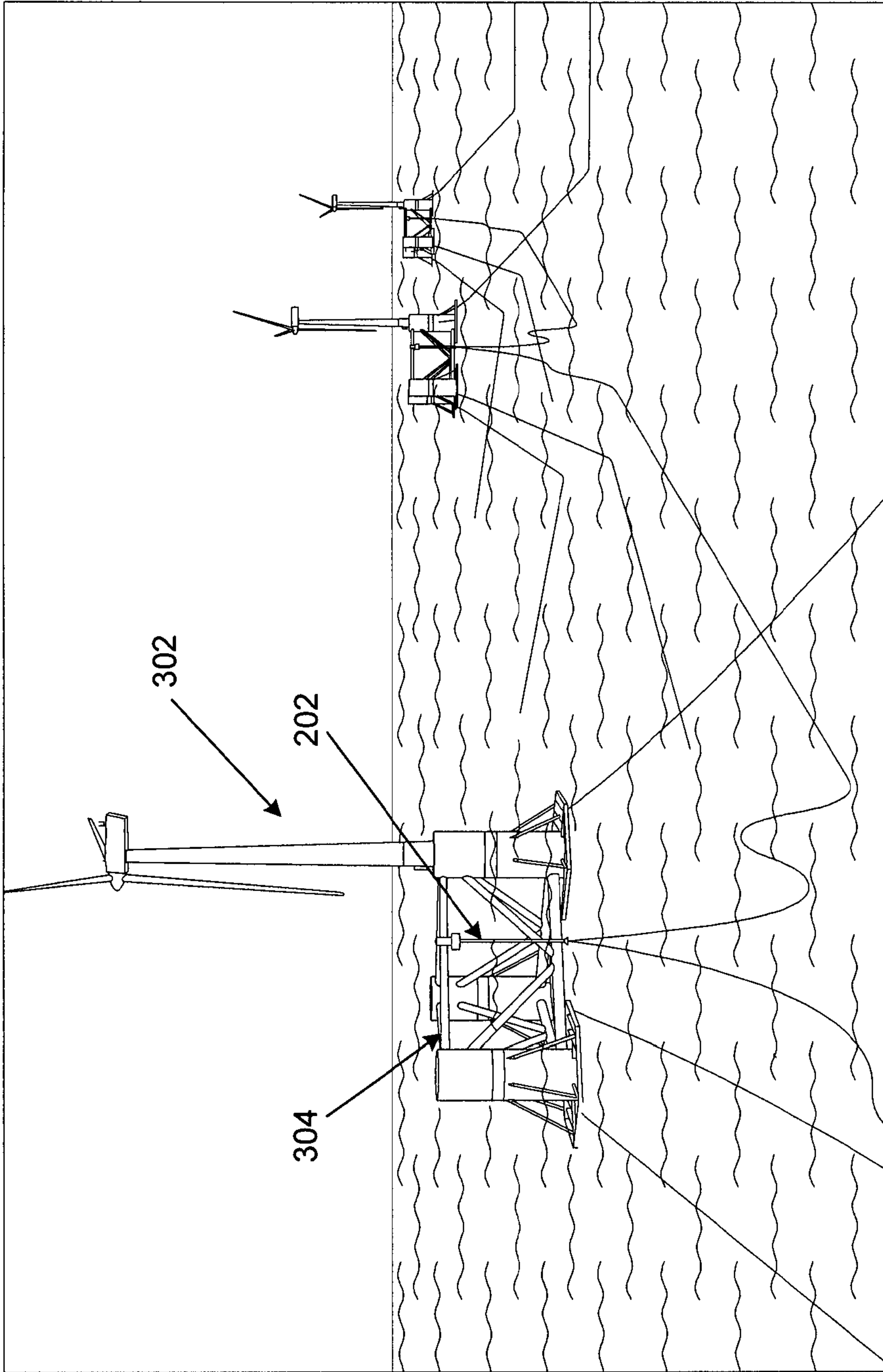

Fig. 3

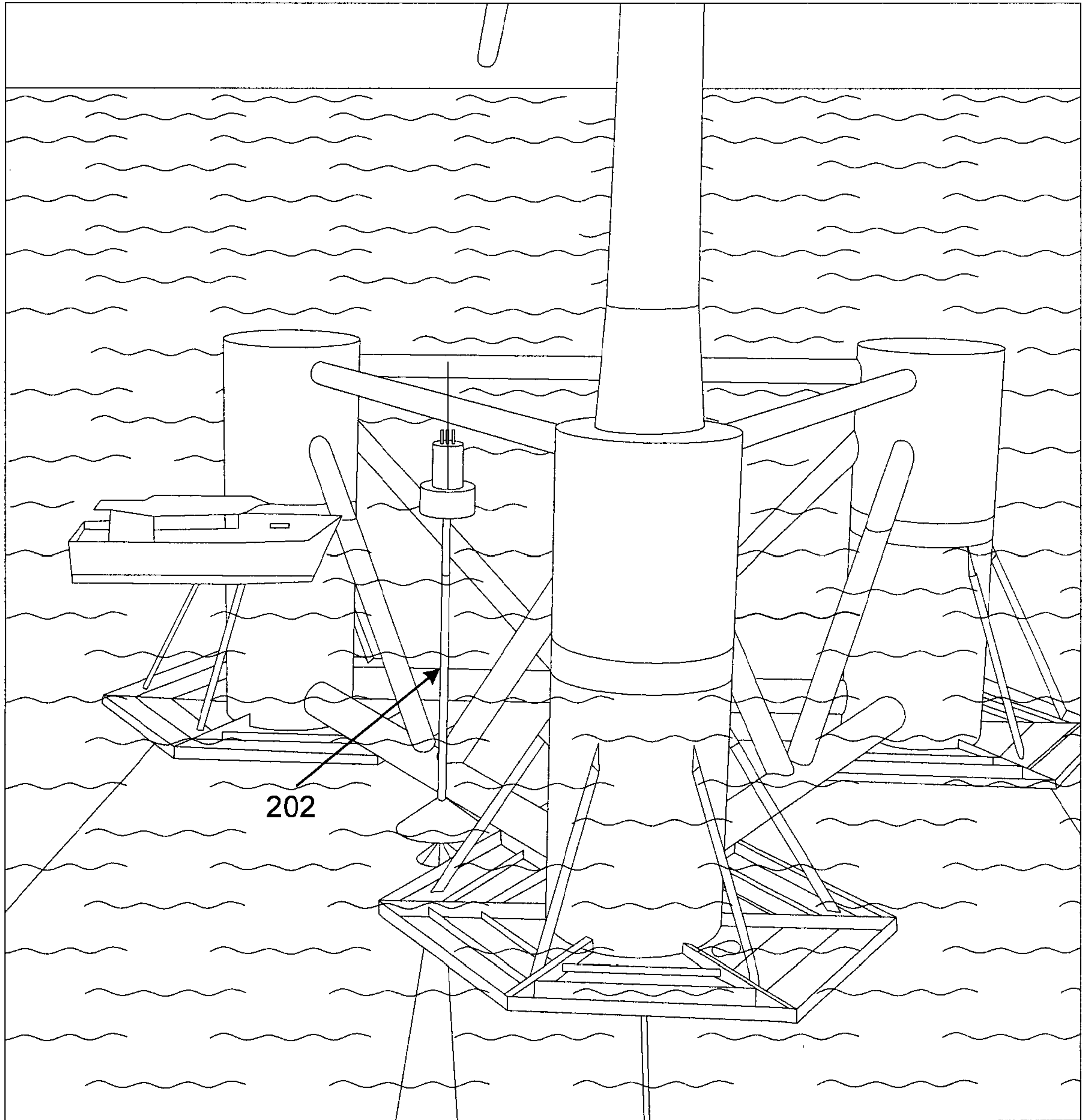

Fig. 4a

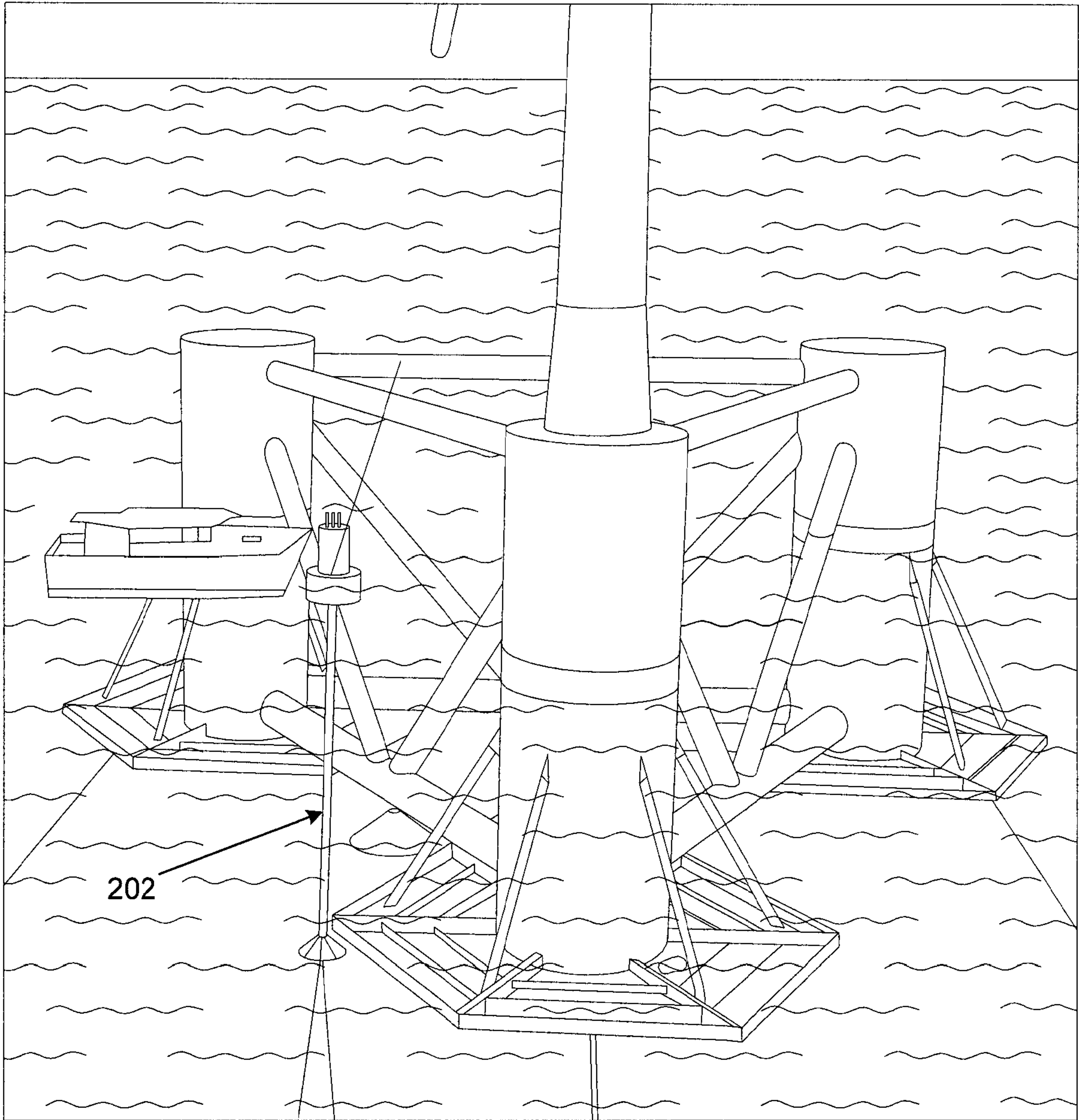

Fig. 4b

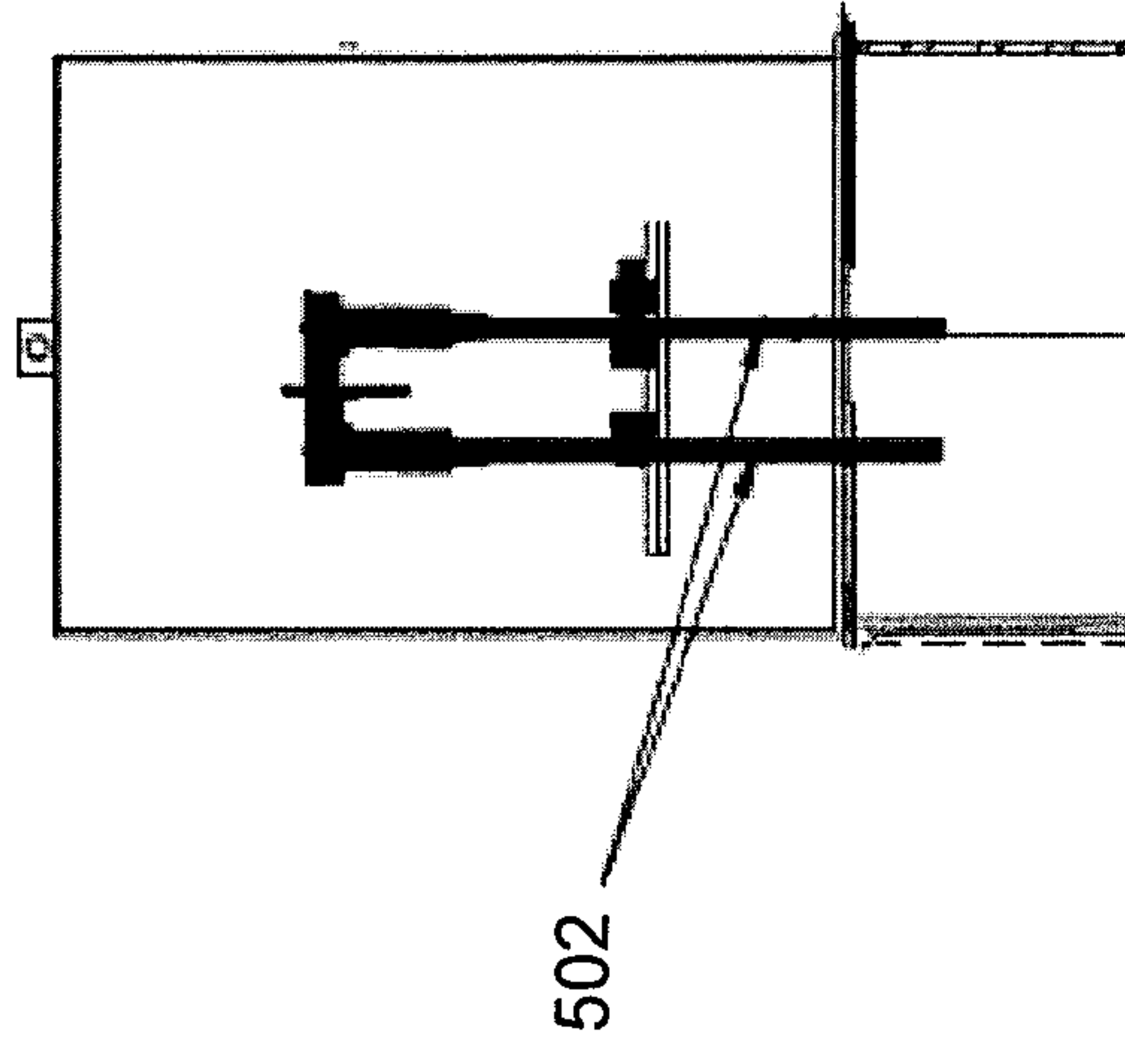

Fig. 5b

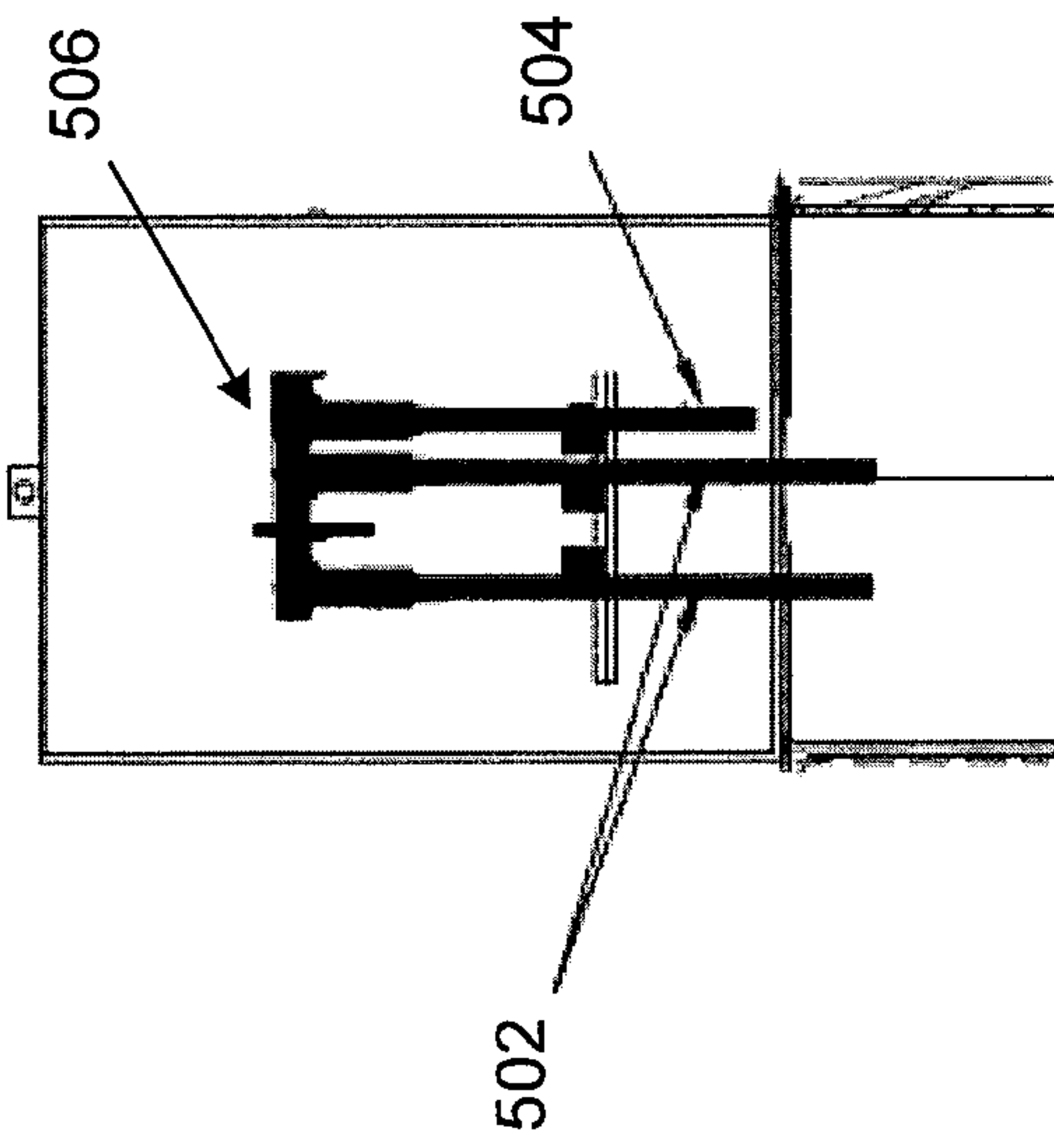

Fig. 5a

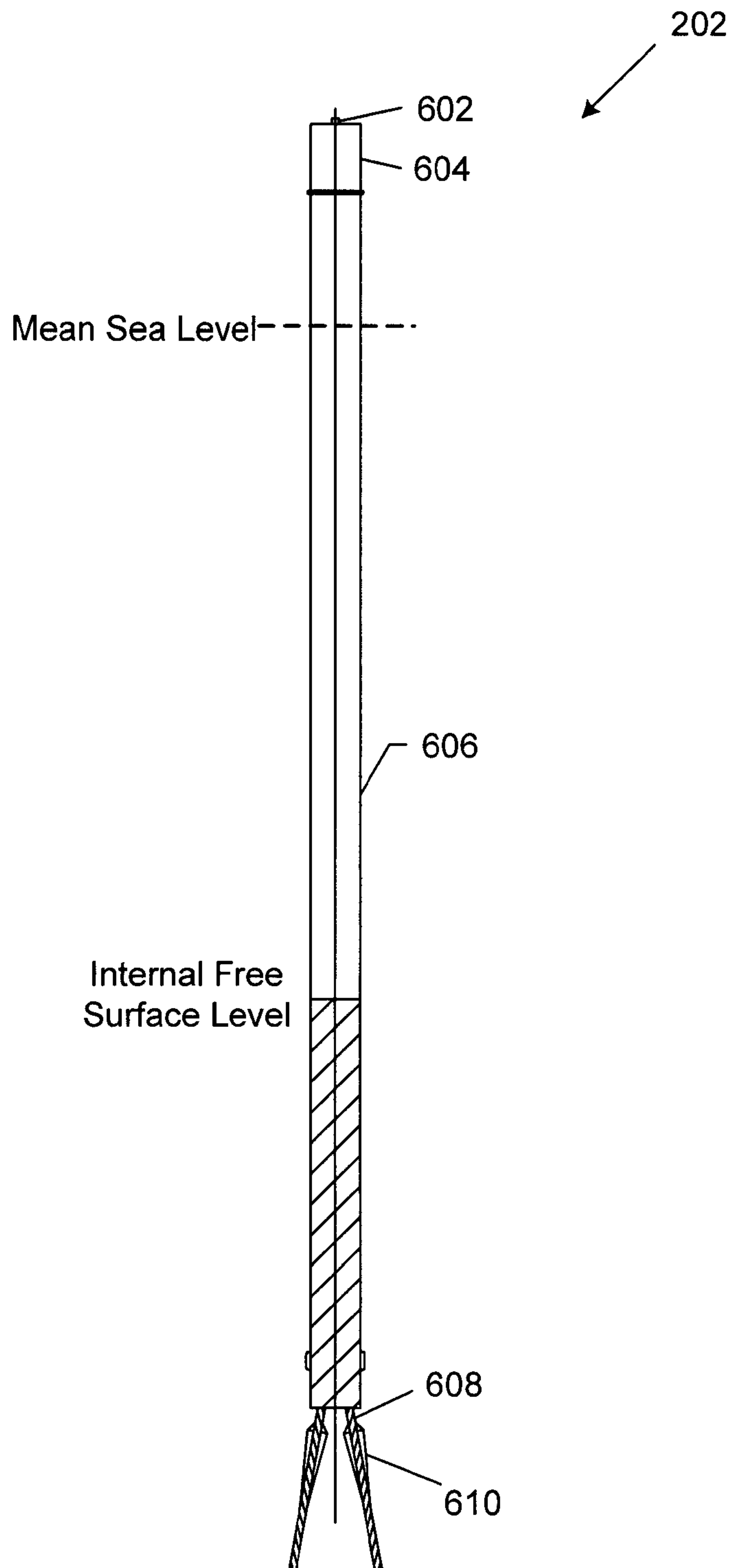

Fig. 6

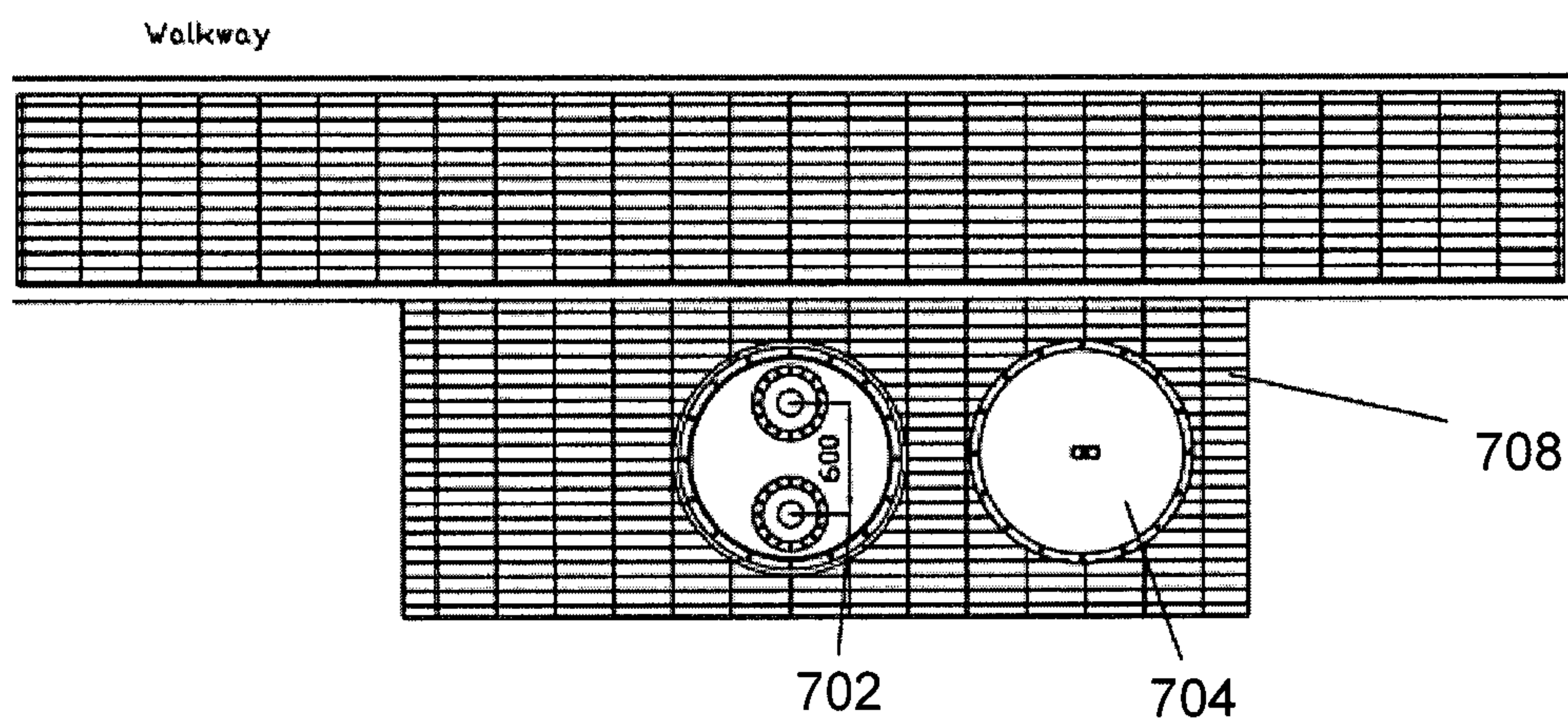
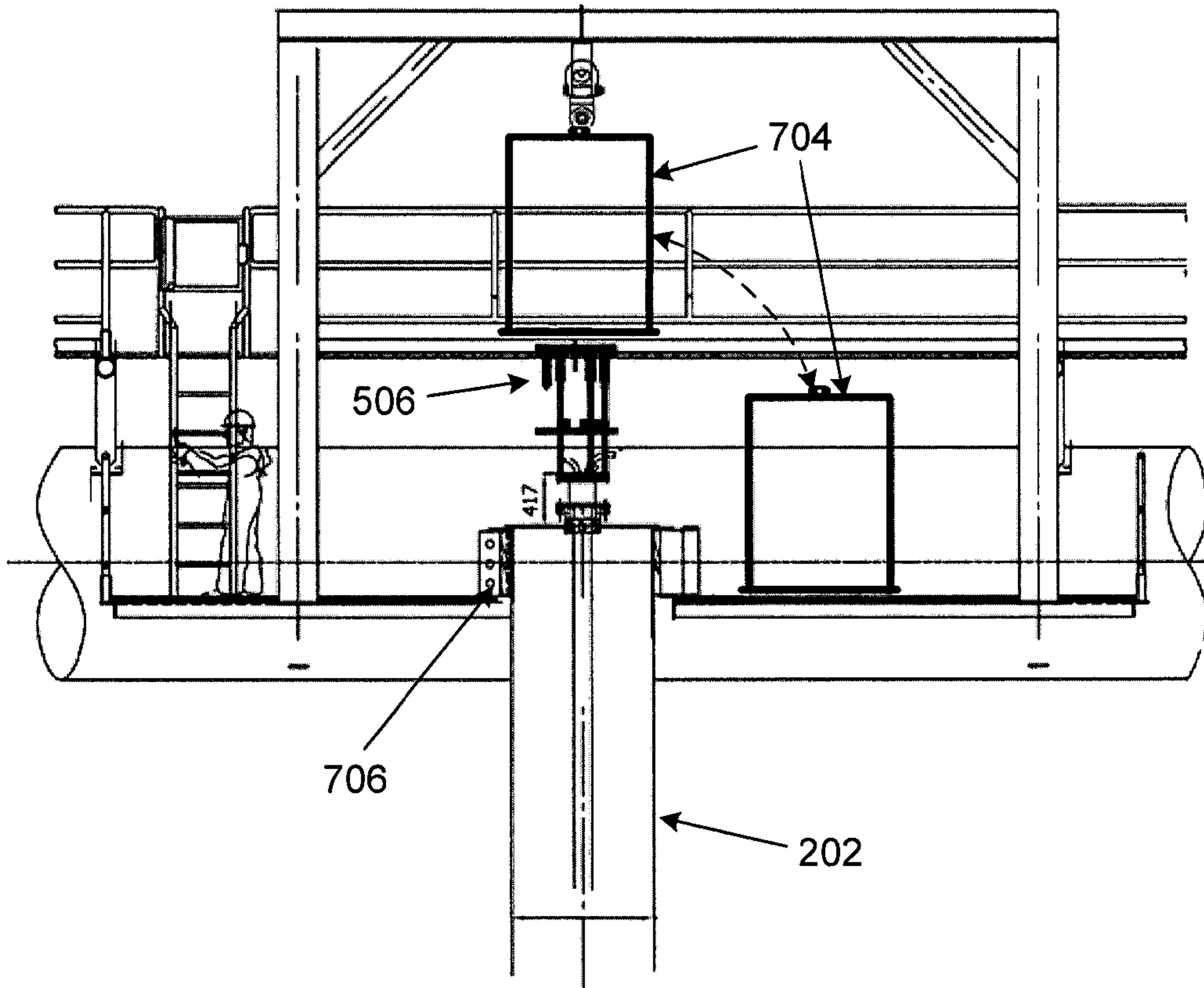

Fig. 7

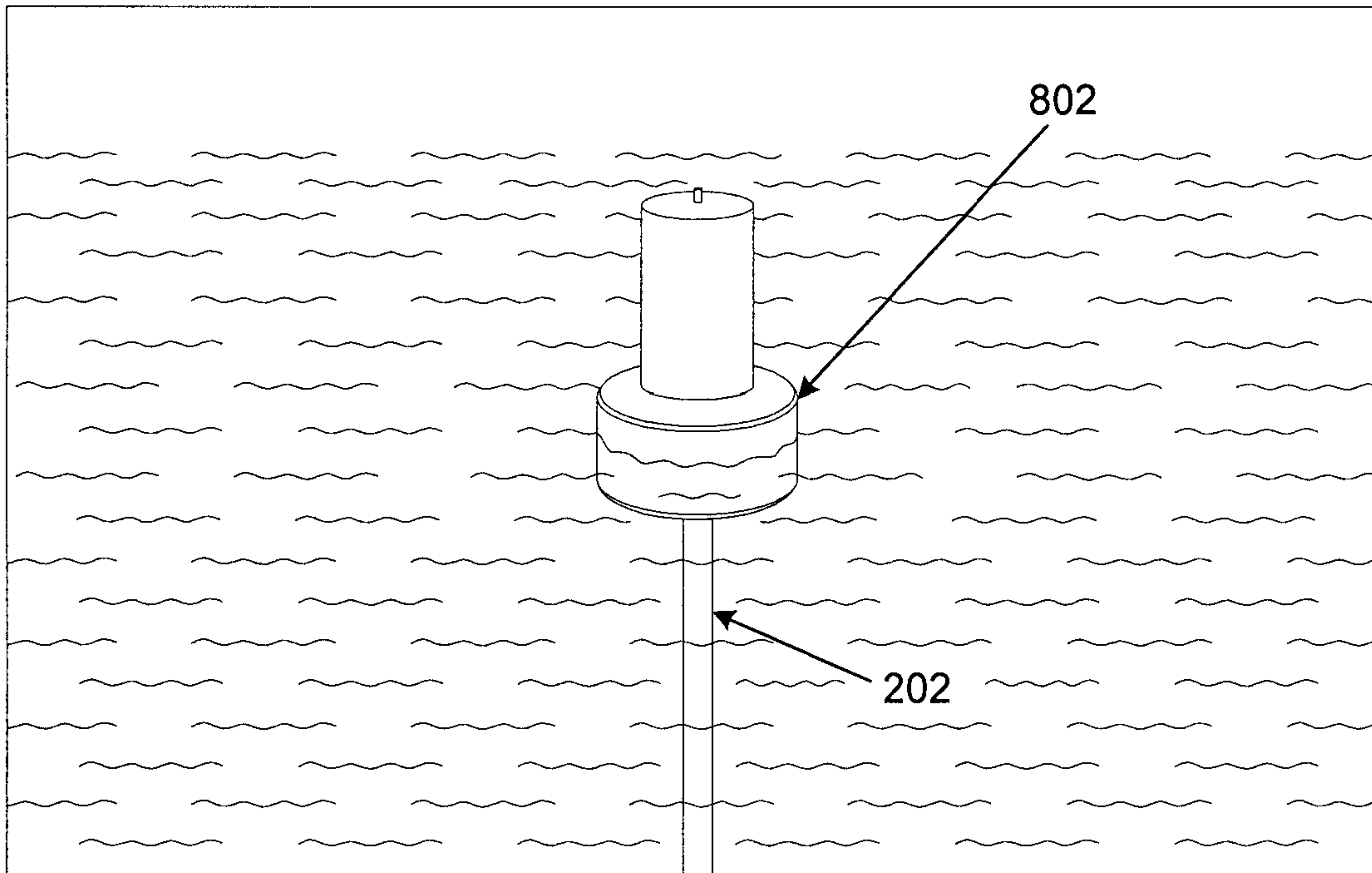

Fig. 8a

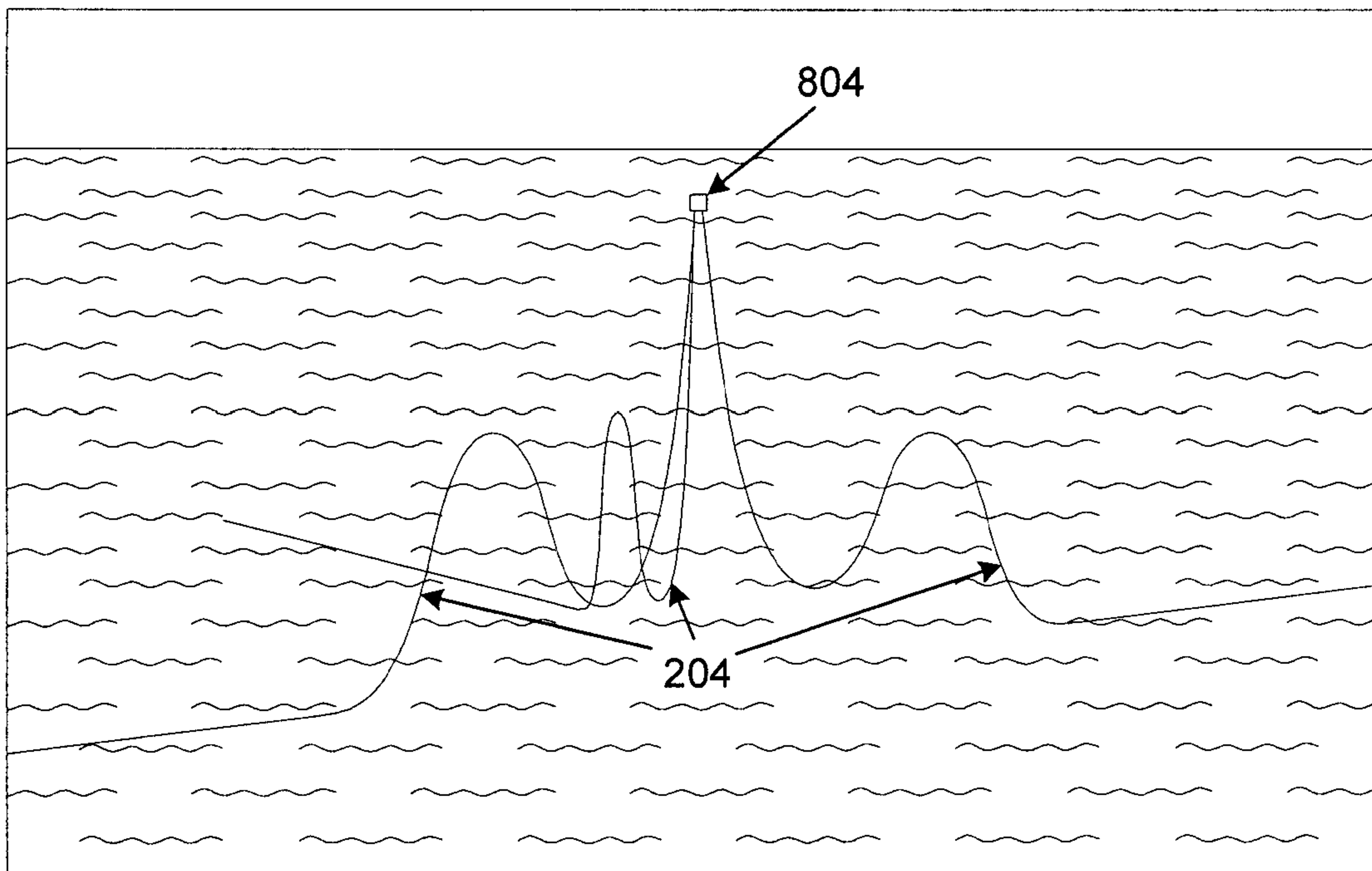

Fig. 8b

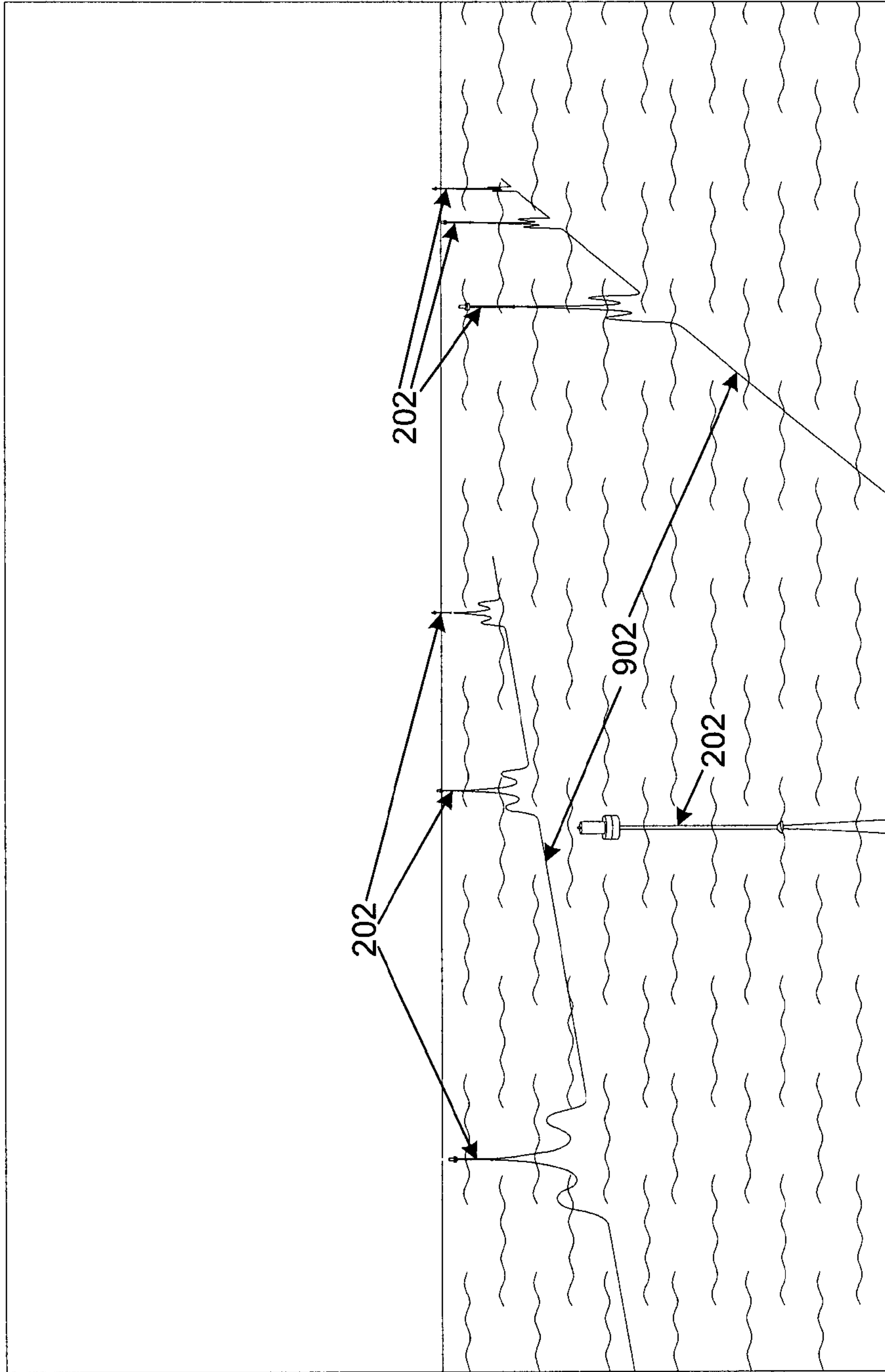

Fig. 9

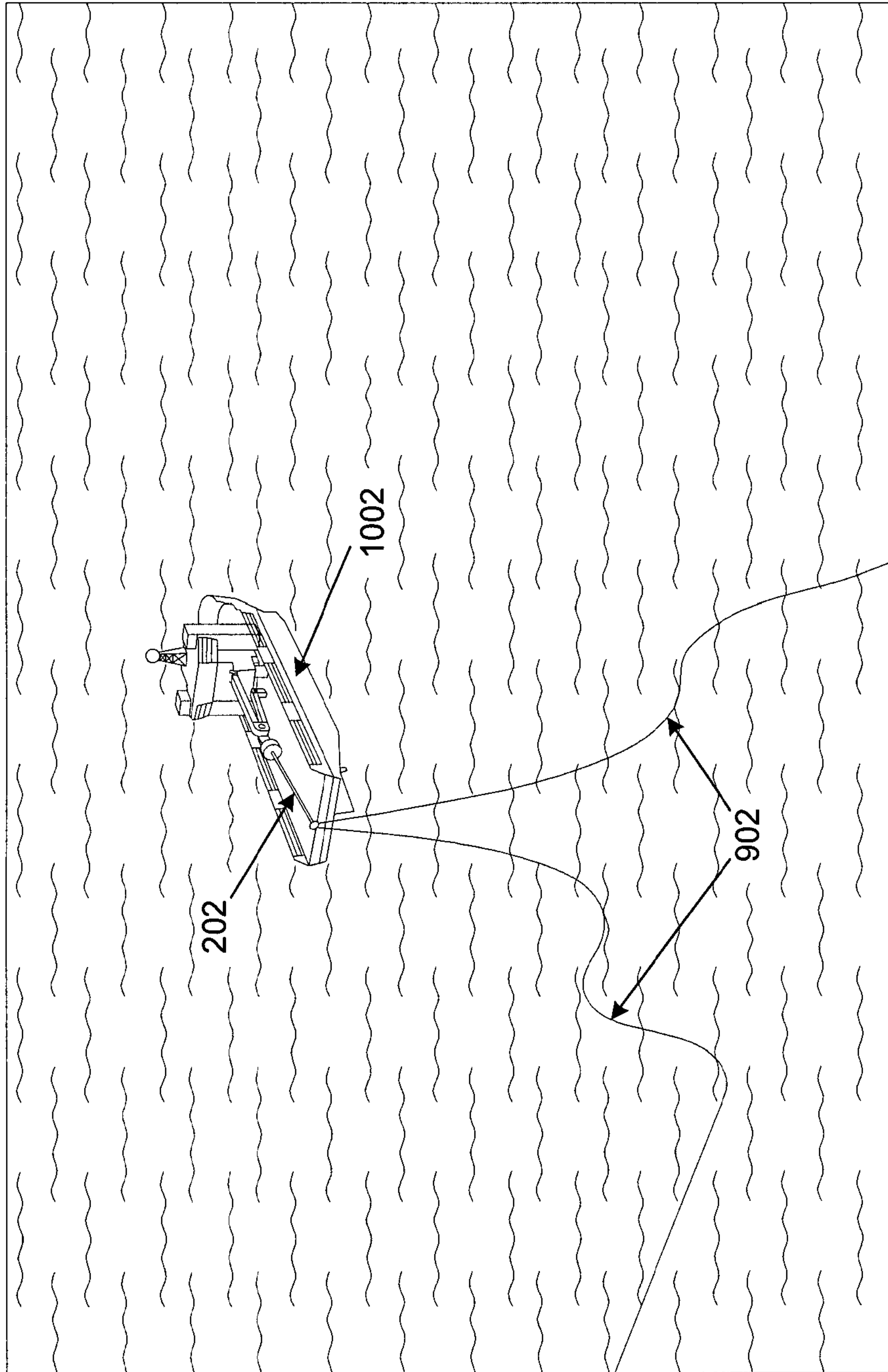

Fig. 10

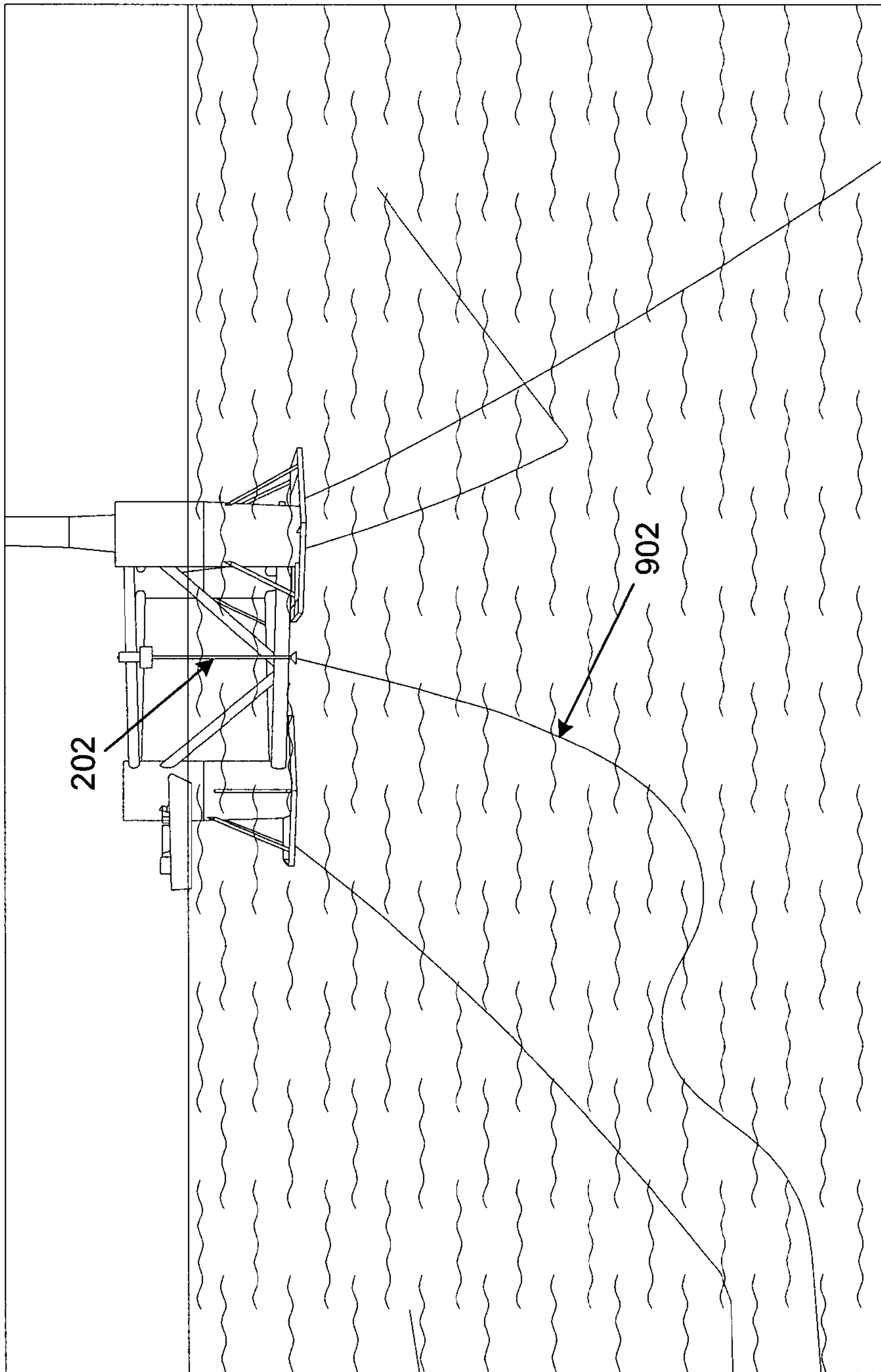

Fig. 11

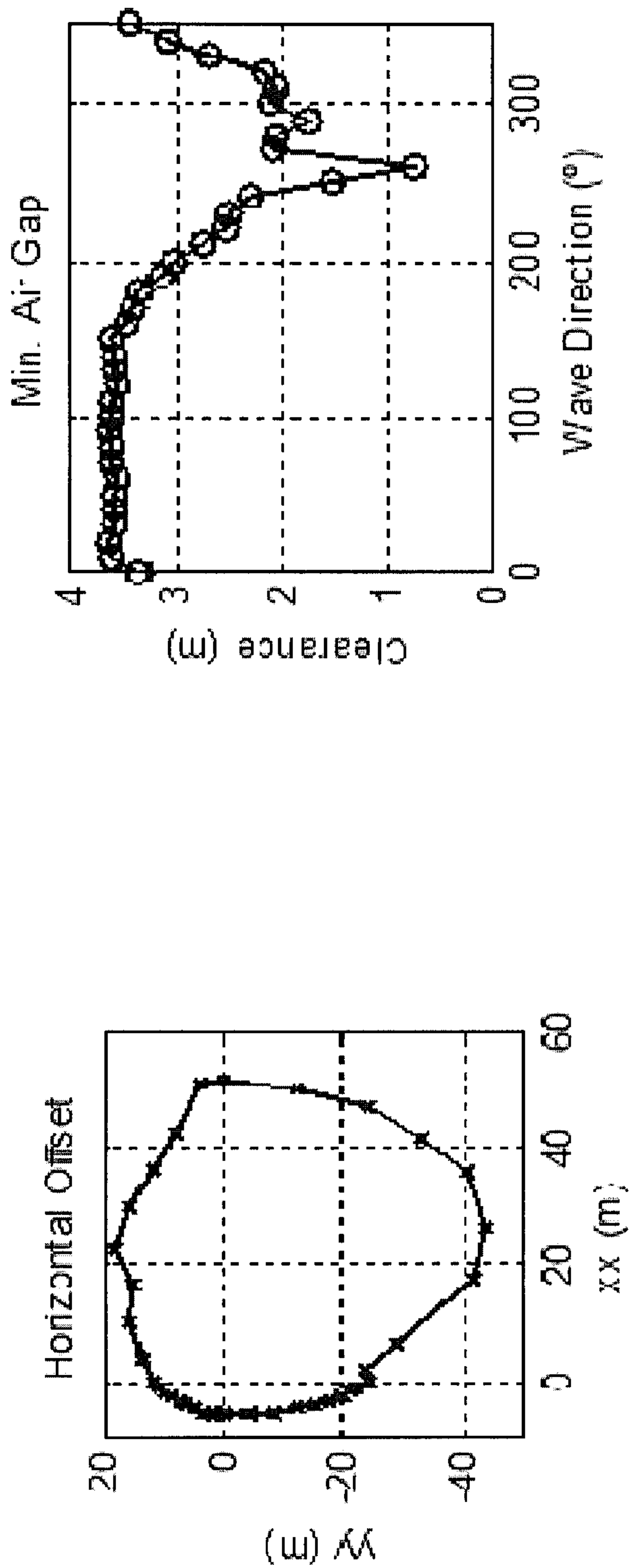

Fig. 12

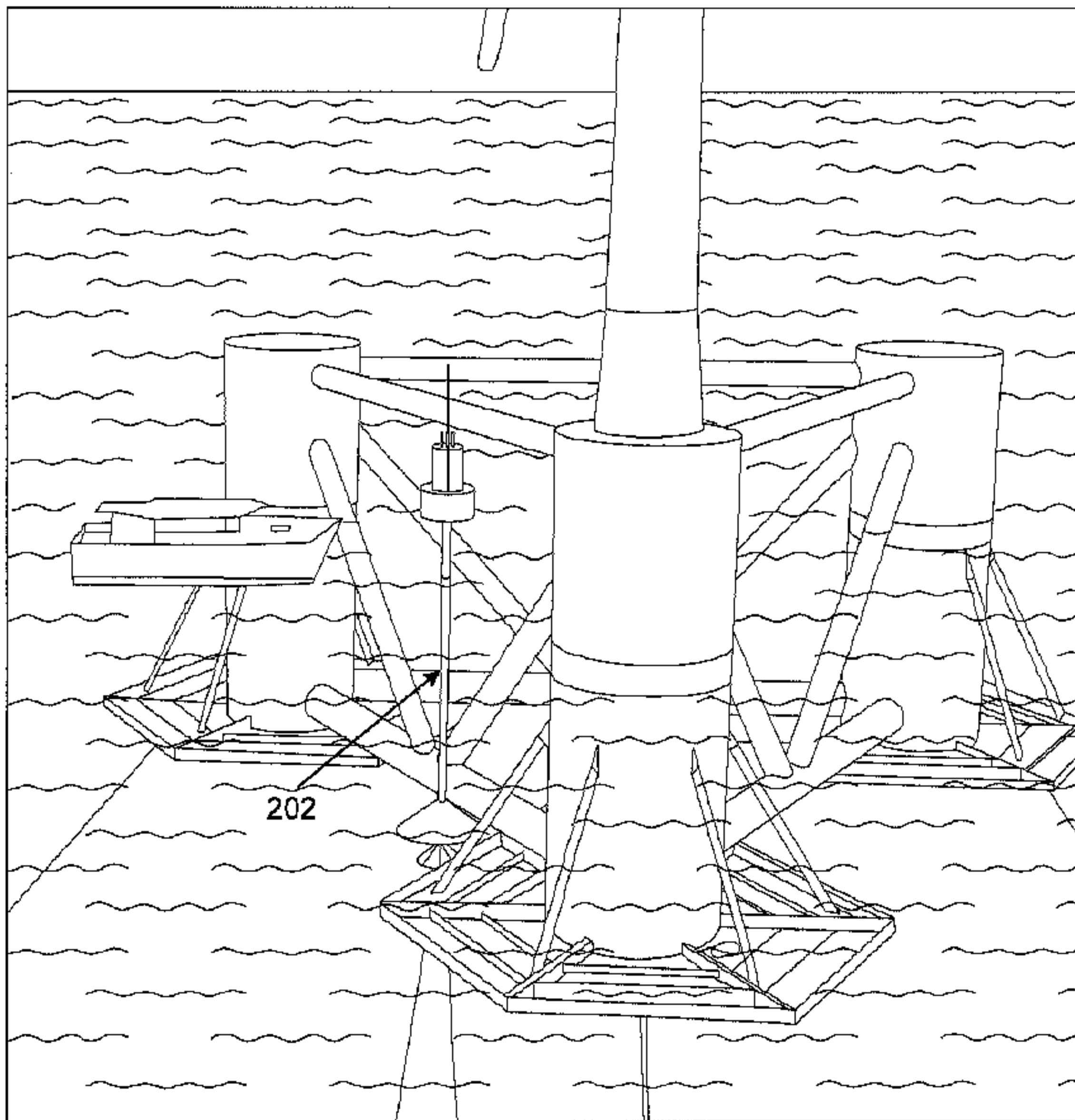

Fig. 4a