

(19) World Intellectual Property Organization  
International Bureau



(43) International Publication Date  
18 December 2003 (18.12.2003)

PCT

(10) International Publication Number  
**WO 03/103996 A2**

(51) International Patent Classification<sup>7</sup>: **B60G**

(21) International Application Number: PCT/ZA03/00073

(22) International Filing Date: 4 June 2003 (04.06.2003)

(25) Filing Language: English

(26) Publication Language: English

(30) Priority Data:  
2002/4447 4 June 2002 (04.06.2002) ZA

(71) Applicant (for all designated States except US): **VAN DER WESTHUIZEN, Jakob, Johannes** [ZA/ZA]; The farm "Cairo", 9585 Parys (ZA).

(81) Designated States (*national*): AE, AG, AL, AM, AT (utility model), AT, AU, AZ, BA, BB, BG, BR, BY, BZ, CA, CH, CN, CO, CR, CU, CZ (utility model), CZ, DE (utility model), DE, DK (utility model), DK, DM, DZ, EC, EE (utility model), EE, ES, FI (utility model), FI, GB, GD, GE, GH, GM, HR, HU, ID, IL, IN, IS, JP, KE, KG, KP, KR, KZ, LC, LK, LR, LS, LT, LU, LV, MA, MD, MG, MK, MN, MW, MX, MZ, NI, NO, NZ, OM, PH, PL, PT, RO, RU, SC, SD, SE, SG, SK, SL, TJ, TM, TN, TR, TT, TZ, UA, UG, US, UZ, VC, VN, YU, ZA, ZM, ZW.

(84) Designated States (*regional*): ARIPO patent (GH, GM, KE, LS, MW, MZ, SD, SL, SZ, TZ, UG, ZM, ZW), Eurasian patent (AM, AZ, BY, KG, KZ, MD, RU, TJ, TM), European patent (AT, BE, BG, CH, CY, CZ, DE, DK, EE, ES, FI, FR, GB, GR, HU, IE, IT, LU, MC, NL, PT, RO, SE, SI, SK, TR), OAPI patent (BF, BJ, CF, CG, CI, CM, GA, GN, GQ, GW, ML, MR, NE, SN, TD, TG).

(71) Applicant and

(72) Inventor: **RAUTENBACH, Marthinus, Wessel** [ZA/ZA]; The farm "Cairo", 9585 Parys (ZA).

Published:

— without international search report and to be republished upon receipt of that report

(74) Agents: **DUNLOP, Alan, J. S.** et al.; Peijper Incorporated, Suite 221, Barclay Square, 296 Walker Street, Sunnyside, 0002 Pretoria (ZA).

For two-letter codes and other abbreviations, refer to the "Guidance Notes on Codes and Abbreviations" appearing at the beginning of each regular issue of the PCT Gazette.

(54) Title: SUSPENSION SYSTEM FOR A VEHICLE

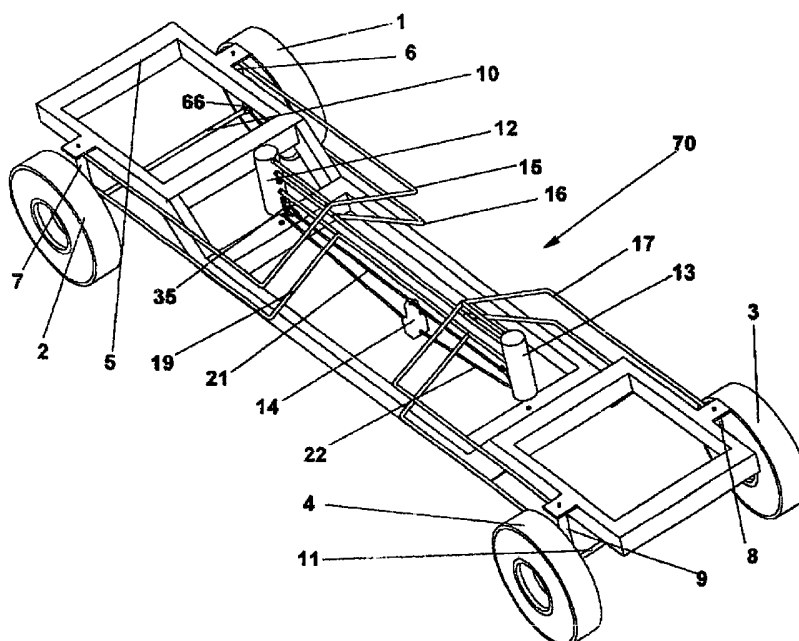

(57) Abstract: Reference numeral (70) generally designates a suspension system for a vehicle for use on any terrain. The suspension system (70) includes a plurality of fluid-operated cylinders (6, 7, 8 and 9) which are each configured to interconnect wheels (1, 2, 3 and 4) of the vehicle to the chassis (5). Fluid flow communication between the fluid-operated cylinders (6, 7, 8 and 9) is achieved via tubes (15, 16, 17 and 19) which extend between operative upper or lower chambers of fluid-operated cylinders (6, 7, 8 and 9).



WO 03/103996 A2

## **SUSPENSION SYSTEM FOR A VEHICLE**

### **FIELD OF THE INVENTION**

- 5 This invention relates to a suspension system for a vehicle having at least, but not limited to, two pairs of wheels.

### **BACKGROUND TO THE INVENTION**

- 10 The aim of any suspension system is to provide a vehicle with a suspension that simultaneously resists dive, squat and roll, provides a comfortable ride with extensive axle articulation whilst maintaining equal pressure on all wheels as far as possible.

- 15 Conventional suspension systems cannot offer all of the above requirements and have to compromise on ride quality which in turn is associated with spring stiffness. Springs that are too stiff springs provide a harsh ride and impede axle articulation. Soft springs provide a softer ride but cause unwanted effects on the handling of the vehicle, such as too much dive, squat and body roll.

- 20 Another disadvantage of conventional suspension systems is the building up of kinetic energy as the springs on the wheels compress and the subsequent release of this energy when the springs return to their original state. This causes chassis twist and wheel bounce which requires dampening by hydraulic  
25 dampers.

- The inventor therefore believes, that a need exists for a suspension system that provides extensive wheel articulation independent of axle articulation, near equal pressure on all the wheels, no body roll, minimal dive and squat and a  
30 comfortable ride on all types of surfaces due to the prevention of a build up of kinetic energy and the absence of chassis twist.

## SUMMARY OF THE INVENTION

According to the invention there is provided a suspension system for a vehicle including:-

- 5           - a plurality of fluid-operated cylinders which are each configured to interconnect the wheels of the vehicle to a chassis and which cylinders are connected in flow communication with one another via a first flow communication means so that displacement of one of the wheels, and with it a piston of the fluid-operated cylinder connected to said one wheel, in a  
10           substantially vertical plane will cause a corresponding but opposite displacement of pistons of the fluid-operated cylinders that are directly in flow communication with the cylinder connected to said one wheel, thereby to urge their associated wheels into contact with the surface over which the vehicle is traveling and so that the volume of fluid in opposing  
15           cylinders and the flow communication means connecting them is always equal; and
- one or more fluid-operated flow control arrangements configured to connect fluid-operated cylinders of opposing wheels via a second flow communication means for improving contact between the wheels and said  
20           surface and to provide damping without affecting other opposing sets of wheels whilst maintaining equal volumes of fluid in opposing cylinders and the flow communication means connecting them.

Each fluid-operated cylinder may include an upper and a lower chamber, the  
25           chambers being separated by a piston associated with that cylinder.

The fluid in the fluid-operated cylinders may a liquid or a gas. The cylinders may be hydraulic cylinders.

30           In operation, when the pressure in the upper chambers of the cylinders is greater than the pressure in the flow control arrangement, feedback circuits of the flow

control arrangement will urge further fluid in equal measure into the lower chambers of opposing cylinder associated with opposing wheels to speed up displacement of the wheels in contact with the surface thereby to aid damping thereof.

5

The flow control arrangement may include means for regulating the volume of fluid in each of the fluid-operated cylinders and flow communication means so that the fluid volume in the left cylinders and their connecting flow communication means remains substantially equal to the volume of fluid in the right cylinders and their connecting flow communication means.

10

The system may further include height adjustment means associated with the flow control arrangement in flow communication with the fluid-operated cylinders to facilitate adjustment of the height of the chassis relative to the wheels.

15

The height adjustment means may be connected to any suitable pressurizing means, typically any suitable conventional pump means. A height adjustment means may be arranged on the front set of wheels and/or the rear set of wheels and/or on both. The height adjustment means on the front and rear sets of wheels respectively may be arranged in communication with each other.

20

Further scope of applicability of the present invention will become apparent from the detailed description given hereafter. However, it should be understood that the detailed description and specific examples, while indicating preferred embodiments of the invention, are given by way of illustration only, since various changes and modifications within the spirit and scope of the invention will become apparent to those skilled in the art from this detailed description.

25

30

## BRIEF DESCRIPTION OF THE DRAWINGS

The invention will now be described by way of example with reference to the accompanying drawings.

5

In the drawings:

Figures 1 and 2 show a preferred embodiment of a suspension system for a vehicle in accordance with the invention in differing perspective views;

10

Figure 3 shows a preferred embodiment of a flow control means in a top view and in a sectioned view along line A-A;

Figure 4 shows a typical hydraulic cylinder;

15

Figures 5, 6 and 7 show a schematic preferred embodiment of a suspension system in accordance with the invention in rest with height control, in normal operation and in operation traveling over a bump respectively; and

20 Figures 8 and 9 are schematic representations of a further embodiment of a suspension system in accordance with the invention.

Referring now to figures 1 and 2, reference numeral 70 generally designates a suspension system for a vehicle for use on any terrain. The suspension system  
25 70 includes a plurality of hydraulic cylinders 6, 7, 8 and 9 which are each configured to interconnect wheels 1, 2, 3 and 4 of the vehicle to the chassis 5.

Fluid flow communication between the hydraulic cylinders 6, 7, 8 and 9 is achieved via tubes 15, 16, 17 and 19 which extend between operative upper or  
30 lower chambers of hydraulic cylinders 6, 7, 8 and 9.

Pneumatically pressurized flow control arrangements 12 and 13 are arranged between and in flow communication with opposing front wheels 1 and 2 and opposing wheels 3 and 4 for improving contact between the wheels 1, 2, 3 and 4 and a surface when the vehicle is traveling rapidly over uneven, rugged terrain.

5 Tubes 15, 16, 17 and 19 are provided to permit flow communication between upper and lower chambers of the hydraulic cylinders and the flow control arrangements 12 and 13.

Referring now to Figure 3, reference numeral 30 generally indicates a flow  
10 control arrangement for regulating and equalizing the fluid volumes in hydraulic cylinders 6, 7, 8 and 9 (Figure 1) and the tubes 15, 16, 17 and 19 (Figure 1).

The flow control arrangement 30 comprises upper port 31 that provides access to damping chamber 38, middle port 32 that provides access to equalizing chamber  
15 41, lower port 34 that provides access to equalizing chamber 45, inlet port 37 that provides access to damping and leveling chamber 49, outlet port 36 that is connected to leveling ports 51 via cutoff valves 35, damping expansion chamber 48 divided from pneumatically pressured chamber 44 by piston 46, fluid expansion chamber 50 and fluid expansion piston 40 including flange 39 for  
20 separating the fluids and breathers 33 that filter air moving in and out of chambers 43 and 47.

Referring now to Figure 4, reference numeral 60 generally designates a hydraulic cylinder that is configured to interconnect wheels 1, 2, 3 and 4 (Figure 1) of the  
25 vehicle to the chassis 5 (Figure 1) and is typically connected via an axle 10 or 11 (Figure 1) to ram 66 of the hydraulic cylinder 60. The hydraulic cylinder 60 includes an upper chamber 62 and lower chamber 64 separated by a piston 63. The upper port 61 allows access to upper chamber 62 and the lower port 65 allows access to the lower chamber 64.

30

Referring now to Figure 5, reference numeral 70 generally indicates a suspension system for a vehicle for use on any terrain. The suspension system 70 includes a plurality of hydraulic cylinders 60 which are each configured to interconnect wheels 1, 2, 3 and 4 of the vehicle to the chassis 5.

5

Fluid flow communication between the hydraulic cylinders 60 is achieved via tubes 15, 16, 17 and 19 which extend between operative upper chamber 62 or lower chamber 64 of hydraulic cylinders 60. The wheels 1, 2, 3 and 4 are typically connected via their axles 10 and 1 (Figure 1) to rams 66 of the hydraulic  
10 cylinders 60.

A pneumatically pressurized flow control arrangement 30 is arranged between and in flow communication with opposing front wheels 1 and 2 and opposing rear wheels 3 and 4 to improve contact between the wheels 1, 2, 3 and 4 and a  
15 surface 26 when the vehicle is traveling rapidly over uneven, rugged terrain. Tubes 15, 16, 17 and 19 are provided to permit flow communication between upper chamber 62 and lower chamber 64 of the hydraulic cylinders and the flow control arrangement 30. A hydraulic pump 14 is connected in flow communication to flow control arrangement 30 via tube 21 and tube 22.

20

Hydraulic pump 14 provides fluid via tube 22 to damping and leveling chamber 49. The chamber 49 enlarges by forcing combined piston 40 towards damping chamber 38. When the combined piston 40 moves past leveling port 51.1 the fluid escapes via cutoff valve 35.1 through tube 21 back to the hydraulic pump  
25 14. The combined piston 40 attempts to maintain this position until another cutoff valve 35 is opened and the current cutoff valve 35.1 is closed and then moves to that position.

In operation, as is shown in Figure 6, when wheel 2 passes over a raised portion  
30 of a surface 26, the piston 63.1 is urged upwardly which in turn causes fluid in said chamber 62.1 to move out of the upper chamber 62.1 thereof via tube 15 in

the direction of arrow 71. Displacement of the fluid from the upper part of upper chamber 62.1 in turn causes the fluid to be introduced into the upper chamber 62.2 of hydraulic cylinder 60.2 which in turn urges the piston 63.2 downwardly in the direction of arrow 72 and with it the wheel 1 so as to maintain contact with the surface 26. Similarly, the displacement of the piston 63.2 causes fluid to move via tube 16 into the lower chamber 64.3 of hydraulic cylinder 60.3 which in turn causes piston 63.3, and with it wheel 3, to be displaced upwardly. Displacement of wheel 4 into contact with the surface 26 is achieved similarly by the passing of fluid between the upper chamber 62.3 of hydraulic cylinders 60.3 and upper chamber 62.4 of hydraulic cylinder 60.4 through displacement of their respective pistons 63.3 and 63.4.

In operation as is shown in Figure 7, when wheels 1 and 2 pass over a raised portion of a surface 26, and the pressure in upper chambers 62.1 and 62.2 are higher than the pressure in pneumatically charged chamber 44.1, the pistons 63.1 and 63.2 are urged upwardly which in turn causes fluid in the upper chambers 62.1 and 62.2 of hydraulic cylinders 60.1 and 60.2 to move via tube 15 in the direction of arrows 71, 72 and 73. Displacement of the fluid from the upper chamber 62.1 and 62.2 in turn causes the fluid to be introduced into the damping chamber 38.1 of flow control arrangement 30.1 which in turn urges the combined piston 40.1 downwardly in the direction of arrow 74. The fluid in damping chamber 49.1 cannot go anywhere and cause the piston 46.1 to move in direction of arrow 77 thereby compressing the gas in the pneumatically charged chamber 44.1. Displacement of the fluid from the combined piston 38.1 in turn causes the fluid in equalizing chamber 45.1 in the direction of arrow 75 into the lower chamber 64.1 of hydraulic cylinder 60.1. Displacement of the fluid from the combined piston 38.1 at the same time causes the fluid in equalizing chamber 41.1 in the direction of arrow 76 into the lower chamber 64.2 of hydraulic cylinder 60.2.

30



Referring now to Figure 8, the flow control arrangement 30 (Figure 5) may be replaced by an airbag 27 which is connected to hydraulic cylinders 60.5 via a connecting bar 28. Alternatively, the airbag 27 may be replaced by any suitable biasing means such as for example a spring arrangement. The lower chambers  
5 64.5 are connected to tubes 16 and 19 respectively. The upper chamber 62.5 is connected to tube 15.

Referring now to Figure 9 the flow control arrangement 30 (Figure 5) may be replaced by a hydraulic cylinder 60.5 connected from lower chamber 64.5 to a  
10 pneumatically pressured vessel 29 via tube 81. Hydraulic cylinder 60.5 is connected to hydraulic cylinders 60.6 via a connecting bar 28. The upper chambers 62.6 are connected to tubes 16 and 19 respectively whilst the upper chambers 62.5 are connected to tube 15.

15 It is to be appreciated, that the invention is not limited to any specific embodiment or configuration as hereinbefore generally described or illustrated.

**CLAIMS**

1. A suspension system for a vehicle including:-
  - 5 - a plurality of fluid-operated cylinders which are each configured to interconnect the wheels of the vehicle to a chassis and which cylinders are connected in flow communication with one another via a first flow communication means so that displacement of one of the wheels, and with it a piston of the fluid-operated cylinder connected to said one wheel, in a substantially vertical plane will cause a corresponding but opposite displacement of pistons of the fluid-operated cylinders that are directly in flow communication with the cylinder connected to said one wheel, thereby to urge their associated wheels into contact with the surface over which the vehicle is traveling and so that the volume of fluid in opposing cylinders and the flow communication means connecting them is always equal; and
  - 15 - one or more fluid-operated flow control arrangements configured to connect fluid-operated cylinders of opposing wheels via a second flow communication means for improving contact between the wheels and said surface and to provide damping without affecting other opposing sets of wheels whilst maintaining equal volumes of fluid in opposing cylinders and the flow communication means connecting them.
2. A suspension system as claimed in claim 1 wherein each fluid-operated cylinder includes an upper and a lower chamber, the chambers being
- 25 separated by a piston associated with that cylinder.
3. A suspension system as claimed in claim 2 wherein, when the pressure in the upper chambers of the fluid-operated cylinders is greater than the pressure in the flow control arrangement, feedback circuits of the flow control arrangement will urge further fluid in equal measure into the lower chambers of opposing fluid-operated cylinder associated with opposing
- 30

wheels to speed up displacement of the wheels in contact with the surface thereby to aid damping thereof.

4. A suspension system as claimed in any one of claims 1 to 3 wherein the  
5 flow control arrangement includes means for regulating the volume of fluid  
in each of the fluid-operated cylinders and flow communication means so  
that the fluid volume in the left fluid-operated cylinders and their  
connecting flow communication means remains substantially equal to the  
volume of fluid in the right fluid-operated cylinders and their connecting  
10 flow communication means.
5. A suspension system as claimed in any one of claims 1 to 4 wherein the  
system further includes height adjustment means associated with the flow  
control arrangement in flow communication with the fluid-operated  
15 cylinders to facilitate adjustment of the height of the chassis relative to the  
wheels.
6. A suspension system as claimed in claim 5 wherein the height adjustment  
means is connected to any suitable pressurizing means.  
20
7. A suspension system as claimed in claim 5 or claim 6 wherein the height  
adjustment means is arranged on the front set of wheels and/or the rear  
set of wheels and/or on both.
- 25 8. A suspension system as claimed in claim 7 wherein the height adjustment  
means on the front and rear sets of wheels respectively are arranged in  
communication with each other.
9. A suspension system according to the invention, as hereinbefore generally  
30 described.

10. A suspension system as specifically described with reference to or as illustrated in the accompanying drawings.
11. A suspension system including any new and inventive integer or  
5 combination of integers, substantially as herein described.

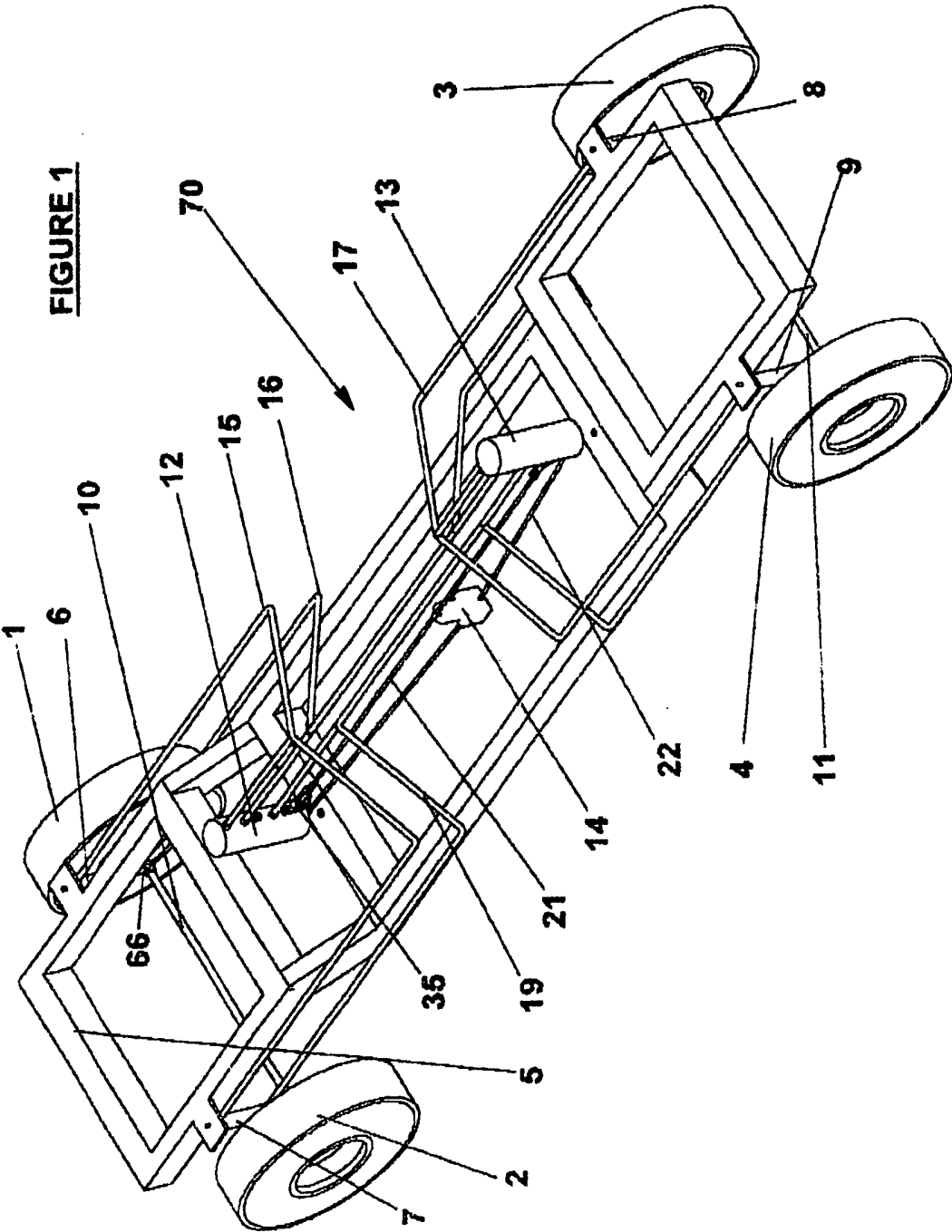

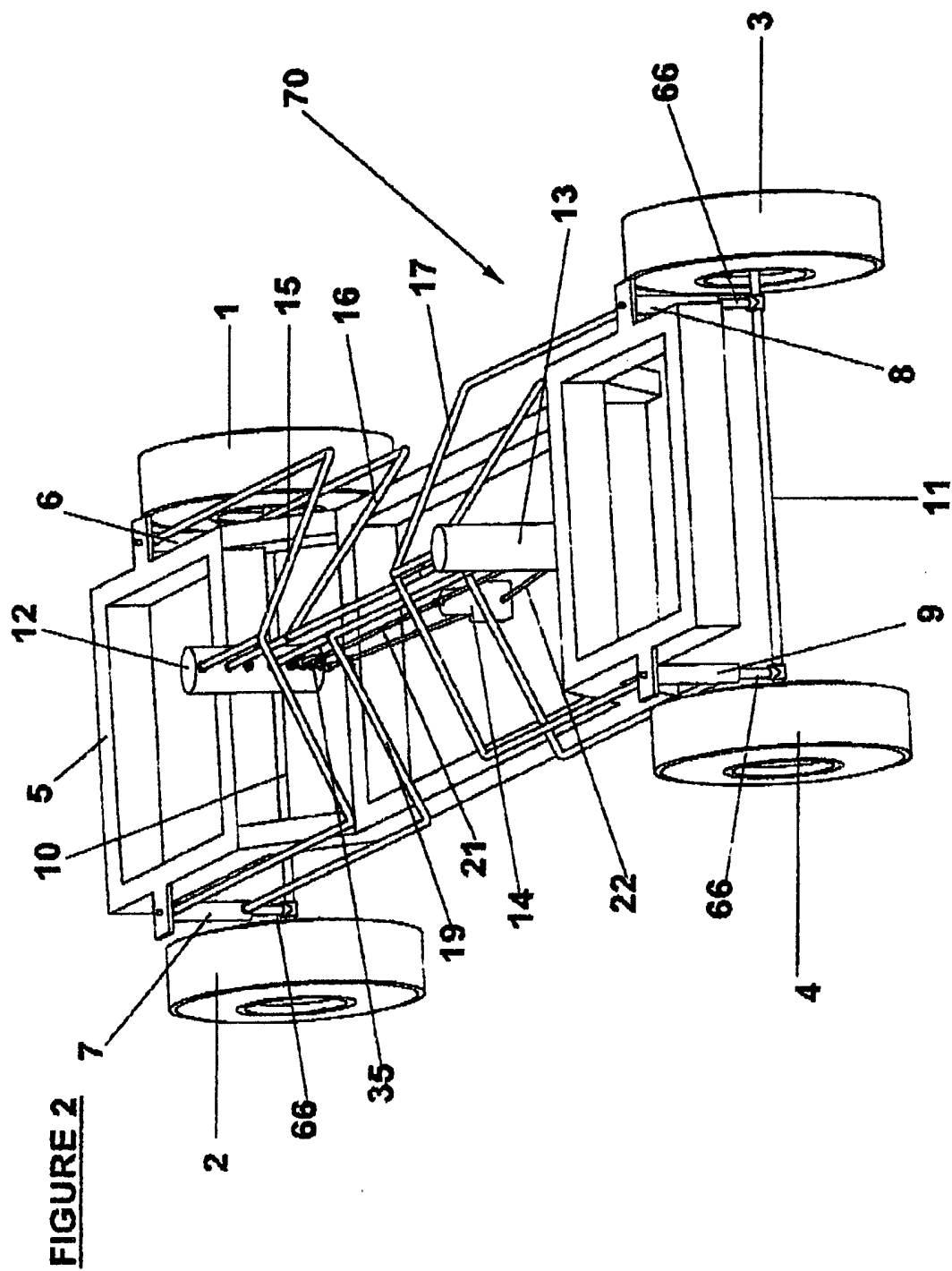
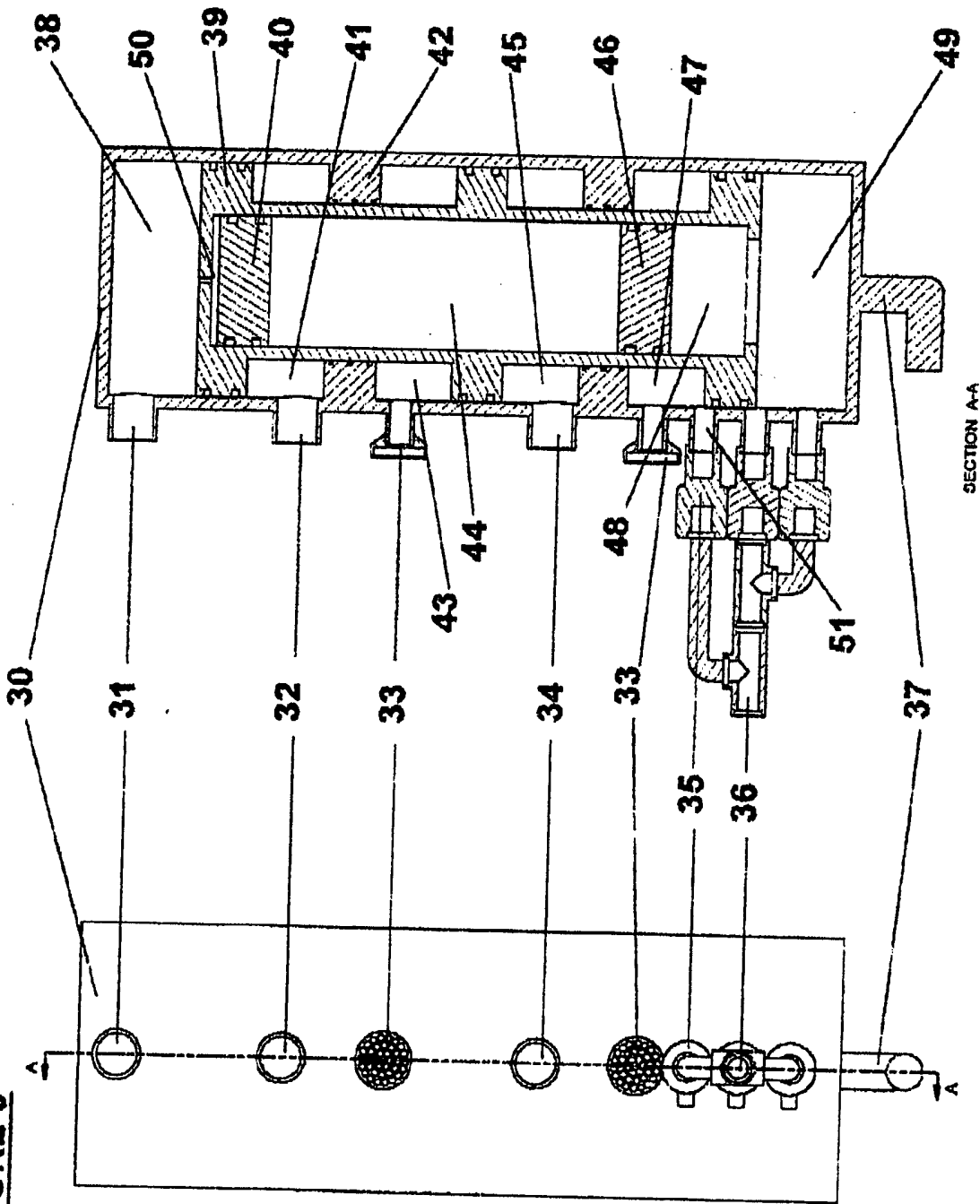
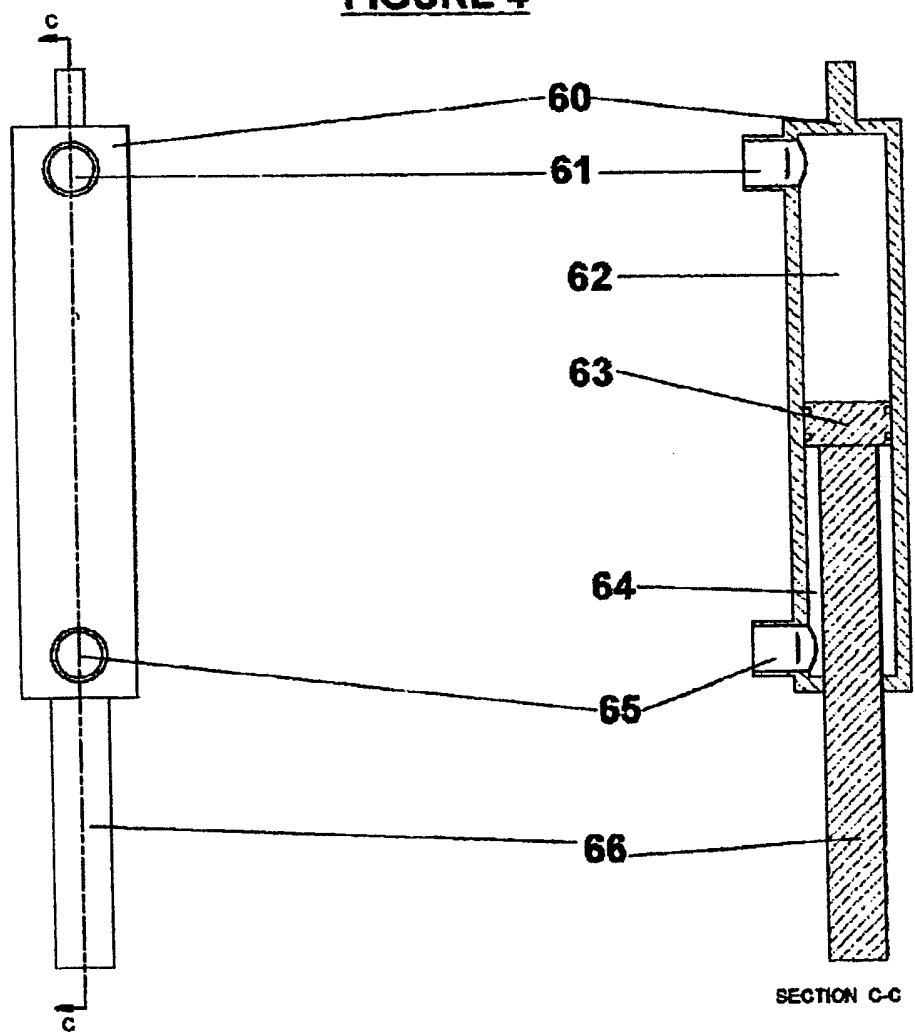

FIGURE 3

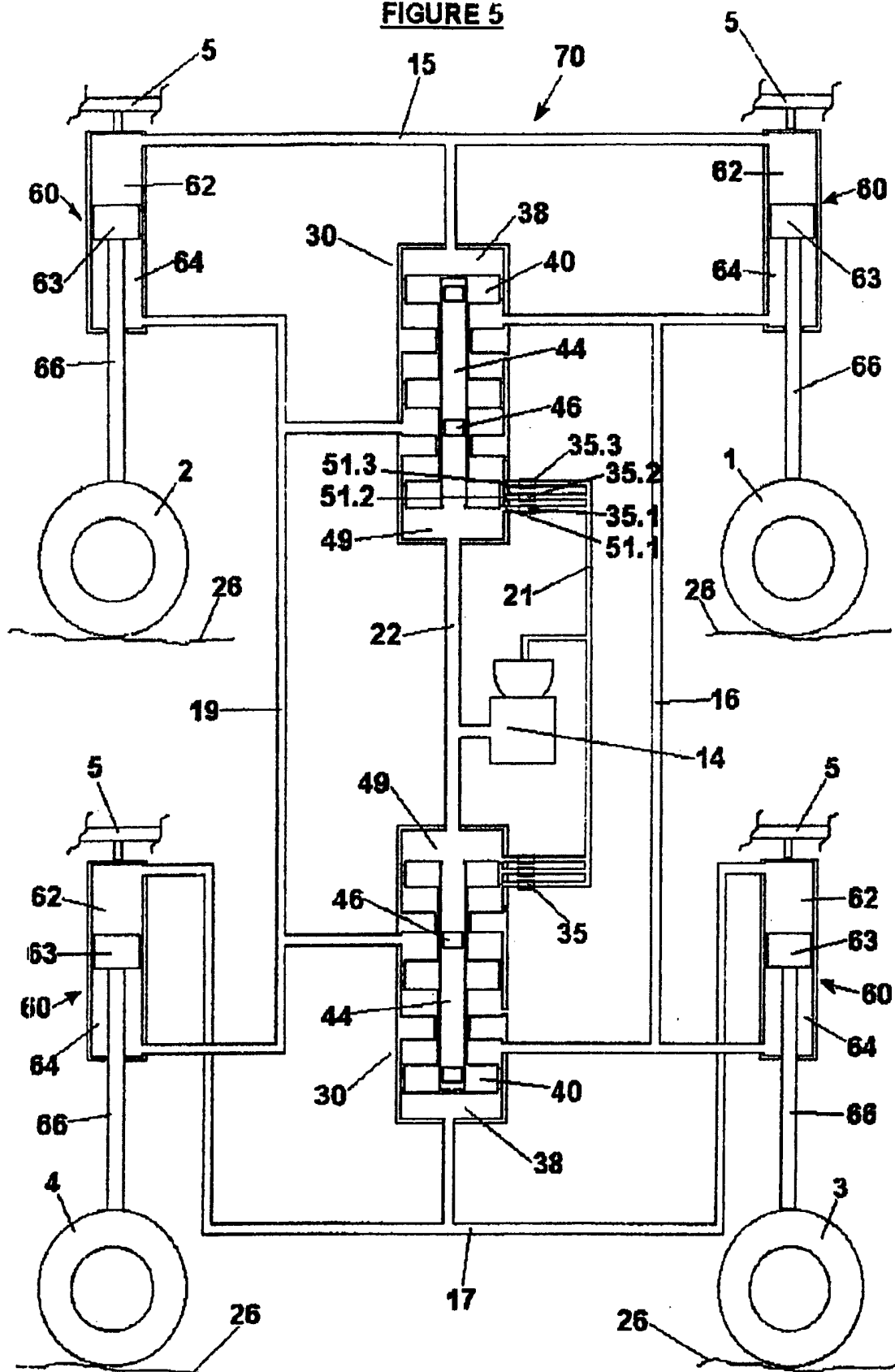

**FIGURE 4**



5/9

FIGURE 5

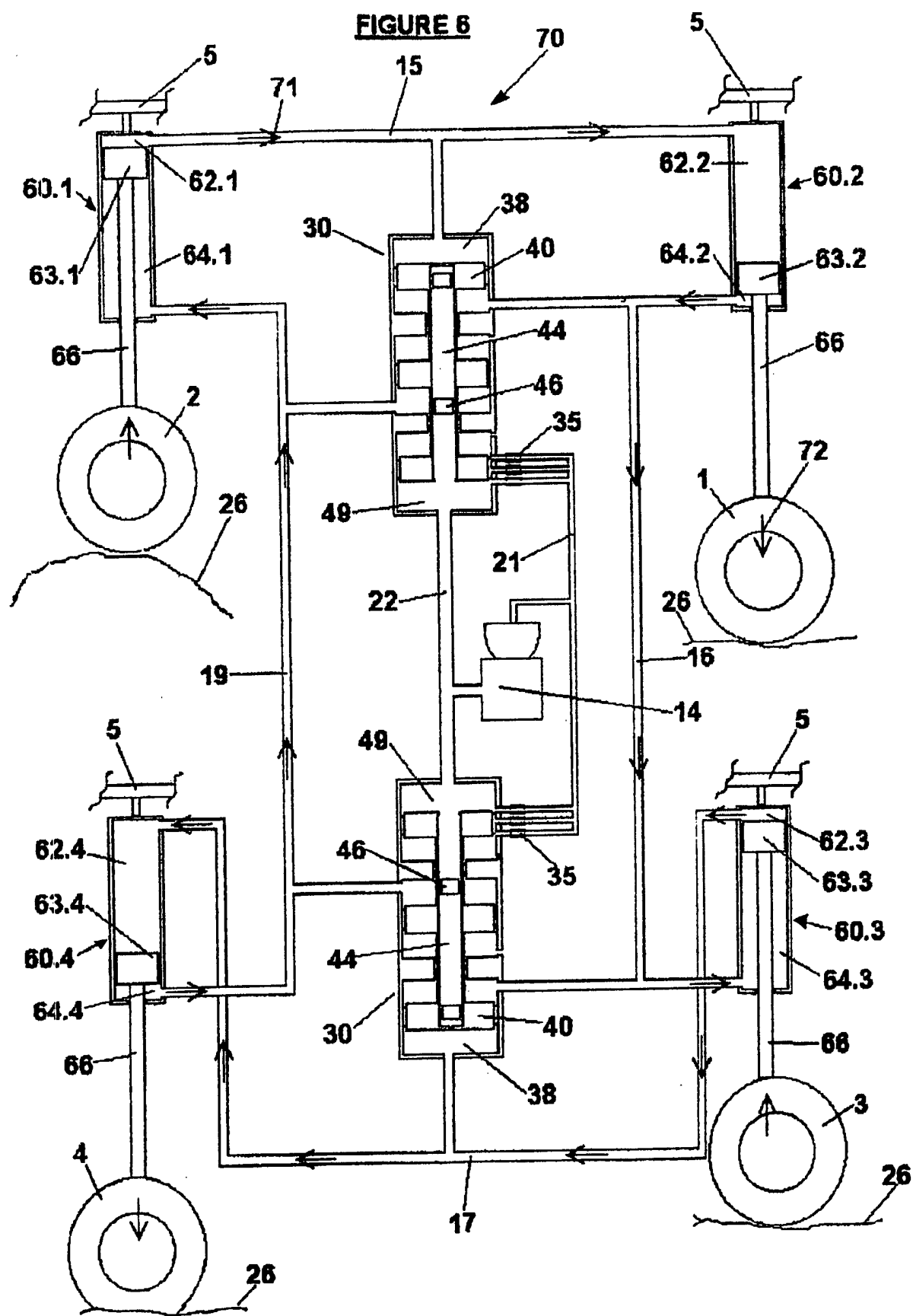

6/9

**FIGURE 8**

7/9

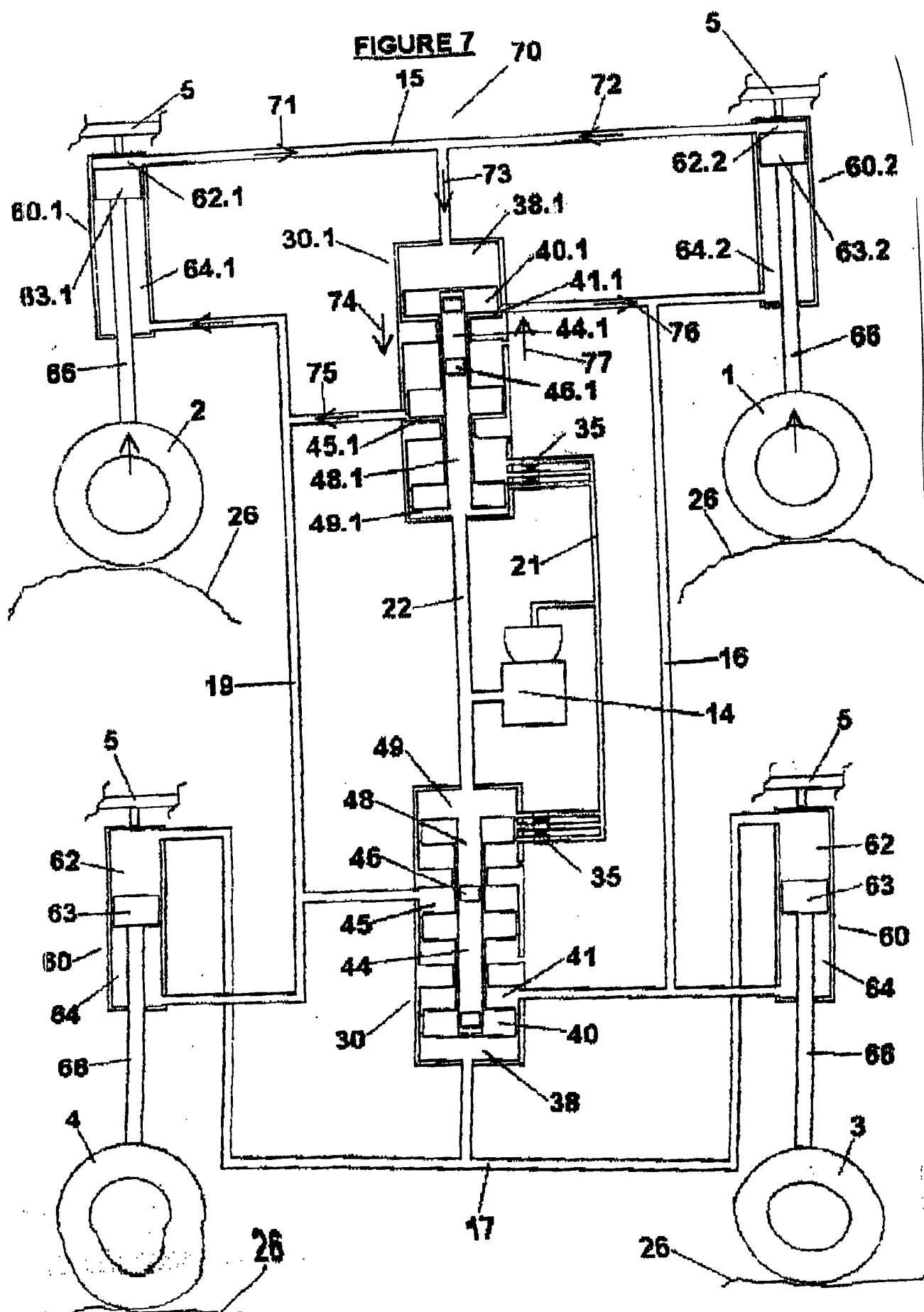
**FIGURE 7**

**FIGURE 8**

