

(12) STANDARD PATENT
(19) AUSTRALIAN PATENT OFFICE

(11) Application No. **AU 2013300927 B2**

(54) Title
CO2 recovery device and CO2 recovery method

(51) International Patent Classification(s)
B01D 53/62 (2006.01) **C01B 31/20** (2006.01)
B01D 53/14 (2006.01)

(21) Application No: **2013300927** (22) Date of Filing: **2013.05.29**

(87) WIPO No: **WO14/024548**

(30) Priority Data

(31)	Number	(32)	Date	(33)	Country
	2012-176131		2012.08.08		JP

(43) Publication Date: **2014.02.13**

(44) Accepted Journal Date: **2016.03.03**

(71) Applicant(s)
Mitsubishi Heavy Industries, Ltd.;The Kansai Electric Power Co., Inc.

(72) Inventor(s)
Tanaka, Hiroshi;Nagayasu, Hiromitsu;Hirata, Takuya;Oishi, Tsuyoshi;Kamijo, Takashi

(74) Agent / Attorney
Davies Collison Cave, Level 15 1 Nicholson Street, MELBOURNE, VIC, 3000

(56) Related Art
US 2011/0158891 A1
US 2003/0045756 A1

(12) 特許協力条約に基づいて公開された国際出願

(19) 世界知的所有権機関
国際事務局

(43) 国際公開日
2014年2月13日(13.02.2014)



(10) 国際公開番号
WO 2014/024548 A1

- (51) 国際特許分類:
B01D 53/62 (2006.01) *C01B 31/20* (2006.01)
B01D 53/14 (2006.01)
- (21) 国際出願番号: PCT/JP2013/064925
- (22) 国際出願日: 2013年5月29日(29.05.2013)
- (25) 国際出願の言語: 日本語
- (26) 国際公開の言語: 日本語
- (30) 優先権データ:
特願 2012-176131 2012年8月8日(08.08.2012) JP
- (71) 出願人: 三菱重工業株式会社 (MITSUBISHI HEAVY INDUSTRIES, LTD.) [JP/JP]; 〒1088215 東京都港区港南二丁目16番5号 Tokyo (JP). 関西電力株式会社 (THE KANSAI ELECTRIC POWER CO., INC.) [JP/JP]; 〒5308270 大阪府大阪市北区中之島3丁目6番16号 Osaka (JP).
- (72) 発明者: 田中 裕士 (TANAKA, Hiroshi); 〒1088215 東京都港区港南二丁目16番5号 三菱重工業株式会社内 Tokyo (JP). 長安 弘貢 (NAGAYASU, Hiromitsu); 〒1088215 東京都港区港南二丁目16番5号 三菱重工業株式会社内 Tokyo (JP). 平田 琢也 (HIRATA, Takuya); 〒1088215 東京都港区港

南二丁目16番5号 三菱重工業株式会社内 Tokyo (JP). 大石 剛司 (OISHI, Tsuyoshi); 〒1088215 東京都港区港南二丁目16番5号 三菱重工業株式会社内 Tokyo (JP). 上條 孝 (KAMIJO, Takashi); 〒1088215 東京都港区港南二丁目16番5号 三菱重工業株式会社内 Tokyo (JP).

(74) 代理人: 酒井 宏明, 外 (SAKAI, Hiroaki et al.); 〒1006020 東京都千代田区霞が関三丁目2番5号 霞が関ビルディング 酒井国際特許事務所 Tokyo (JP).

(81) 指定国 (表示のない限り、全ての種類の国内保護が可能): AE, AG, AL, AM, AO, AT, AU, AZ, BA, BB, BG, BH, BN, BR, BW, BY, BZ, CA, CH, CL, CN, CO, CR, CU, CZ, DE, DK, DM, DO, DZ, EC, EE, EG, ES, FI, GB, GD, GE, GH, GM, GT, HN, HR, HU, ID, IL, IN, IS, KE, KG, KN, KP, KR, KZ, LA, LC, LK, LR, LS, LT, LU, LY, MA, MD, ME, MG, MK, MN, MW, MX, MY, MZ, NA, NG, NI, NO, NZ, OM, PA, PE, PG, PH, PL, PT, QA, RO, RS, RU, RW, SC, SD, SE, SG, SK, SL, SM, ST, SV, SY, TH, TJ, TM, TN, TR, TT, TZ, UA, UG, US, UZ, VC, VN, ZA, ZM, ZW.

(84) 指定国 (表示のない限り、全ての種類の広域保護が可能): ARIPO (BW, GH, GM, KE, LR, LS, MW,

[続葉有]

(54) Title: CO₂ RECOVERY DEVICE AND CO₂ RECOVERY METHOD

(54) 発明の名称: CO₂回収装置およびCO₂回収方法

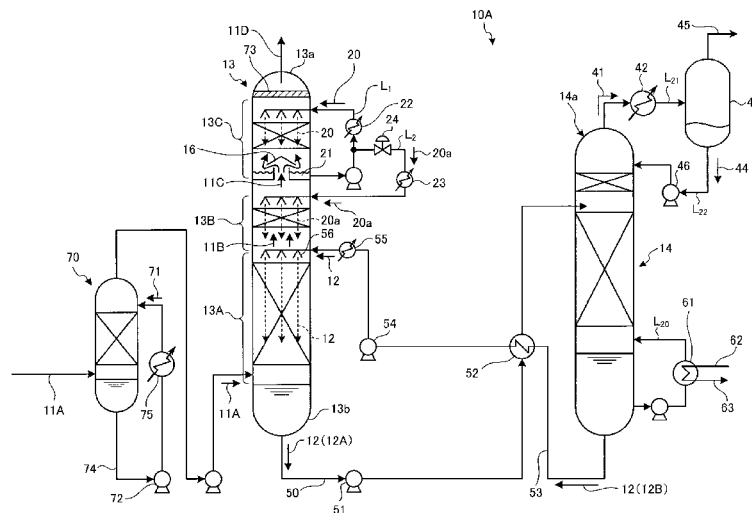

(57) Abstract: A CO₂ recovery device for recovery and removal of CO₂ in CO₂-containing exhaust gas (11A) that contains CO₂ using a CO₂-absorbing liquid (12) inside a CO₂ absorption tower (13), wherein the CO₂ absorption tower (13) is obtained by being provided with: a CO₂-absorbing unit (13A) for absorbing CO₂ in CO₂-containing exhaust gas; a main aqueous cleaning unit (13C), which is provided on the gas flow downstream side of the CO₂-absorbing unit (13A) and which uses rinsing water (20) to cool the decarbonated exhaust gas while using the rinsing water (20) to recover the accompanying CO₂-absorbing liquid; and a preliminary aqueous cleaning unit (13B) provided between the CO₂-absorbing unit (13A) and the main aqueous cleaning unit (13C). A portion (20a) of the rinsing water (20) containing the CO₂-absorbing liquid that is circulating in the main aqueous cleaning unit (13C) is extracted and used for pre-rinsing in the preliminary aqueous cleaning unit (13B) and the pre-rinsing water is made to flow down directly to the CO₂-absorbing unit (13A) side and merge with the CO₂-absorbing liquid (12).

(57) 要約:

[続葉有]



WO 2014/024548 A1



MZ, NA, RW, SD, SL, SZ, TZ, UG, ZM, ZW), ユーラ
シア (AM, AZ, BY, KG, KZ, RU, TJ, TM), ヨーロッ
パ (AL, AT, BE, BG, CH, CY, CZ, DE, DK, EE, ES, FI,
FR, GB, GR, HR, HU, IE, IS, IT, LT, LU, LV, MC, MK,
MT, NL, NO, PL, PT, RO, RS, SE, SI, SK, SM, TR),

OAPI (BF, BJ, CF, CG, CI, CM, GA, GN, GQ, GW, KM,
ML, MR, NE, SN, TD, TG).

添付公開書類:

— 国際調査報告 (条約第 21 条(3))

CO₂を含有するCO₂含有排ガス11A中のCO₂を、CO₂吸収塔13内でCO₂吸収液12を用いて回収除去するCO₂回収装置であって、前記CO₂吸収塔13が、CO₂含有排ガス中のCO₂を吸収するCO₂吸収部13Aと、CO₂吸収部13Aのガス流れ後流側に設けられ、洗浄水20によりCO₂除去排ガスを冷却しつつ同伴するCO₂吸収液を前記洗浄水20により回収する本水洗部13Cと、前記CO₂吸収部13Aと本水洗部13Cとの間に設けられる予備水洗部13Bとを具備してなり、本水洗部13Cで循環するCO₂吸収液を含む洗浄水20の一部20aを抜き出し、予備水洗部13Bにおいて、予備洗浄すると共に、予備洗浄水を、CO₂吸収部13A側に直接流下させつつ、CO₂吸収液12と合流する。

DESCRIPTION

CO₂ RECOVERY UNIT AND CO₂ RECOVERY METHOD

[0001] The present invention relates to a CO₂ recovery unit
5 and a CO₂ recovery method that reduce the concentration of
basic amine compounds which remain in and are released from a
decarbonated flue gas from which CO₂ has been removed by
contact with an absorbent.

[0002] The greenhouse effect of CO₂ has been pointed out as
10 a cause of global warming, and there is a pressing need to take
a measure against the greenhouse effect internationally from
the viewpoint of saving the global environment. CO₂ emission
sources include various fields of human activity where fossil
fuels are burned, and there is a tendency towards an ever-
15 increasing demand for the suppression of CO₂ emissions. This
has led to an energetic study on a method, for power generation
facilities such as thermal power plants and the like that use a
large amount of fossil fuels, that includes bringing a flue gas
from boilers into contact with an amine-based absorbent such as
20 an aqueous amine compound solution to remove and recover CO₂
from the flue gas.

[0003] When CO₂ is recovered using the absorbent from the
flue gas, amine compounds disadvantageously accompany a
decarbonated flue gas from which CO₂ has been recovered. The
25 amount of the amine compound released together with the
decarbonated flue gas should be reduced from the viewpoint of
preventing the occurrence of air pollution from amine
compounds.

[0004] Patent Literature 1 discloses a conventional method
30 that provides a water rinsing unit in a plurality of stages
that recover amine compounds accompanying a

2013300927 05 Jan 2016

decarbonated flue gas by subjecting a decarbonated flue gas, from which CO₂ has been absorbed and removed by gas-liquid contact with an absorbent, to gas-liquid contact with rinsing water, and successively performing treatment for the recovery of amine compounds accompanying the decarbonated flue gas in the water rinsing unit in the plurality of stages. The rinsing water used in Patent Literature 1 is condensed water obtained by condensing and separating the water contained in CO₂ in such a treatment that CO₂ is removed from an amine-based absorbent with CO₂ absorbed therein to regenerate the amine-based absorbent.

[0005] Patent Literature 2 discloses a conventional apparatus that includes a cooling unit that cools a decarbonated flue gas from which CO₂ has been absorbed and removed by gas-liquid contact with an absorbent, and a contact unit that allows condensed water obtained by condensation in the cooling unit to be brought into countercurrent contact with the decarbonated flue gas. Further, Patent Literature 2 discloses an apparatus including a water rinsing unit that allows a decarbonated flue gas, from which CO₂ has been absorbed and removed by gas-liquid contact with an absorbent, to be brought into gas-liquid contact with rising water to recover amine compounds accompanying the decarbonated flue gas. The rinsing water is condensed water obtained by condensation in a cooling tower that cools a flue gas before the recovery of CO₂.

Citation List

Patent Literature

[0006] Patent Literature 1: Japanese Laid-open Patent Publication No. 2002-126439

Patent Literature 2: Japanese Laid-open Patent Publication No. 8-80421

[0007] In recent years, however, a further reduction in the concentration of components in an absorbent that remain in and are released from a decarbonated flue gas is desired from the viewpoint of environmental preservation. In particular, when a CO₂ recovery unit is installed for a flue gas emitted from thermal power plants and the like, in which the amount of mass gas flow to be treated is expected to be large in the future, the amount of the flue gas emitted is so large that the amount of absorbent components that remain in and are released from the decarbonated flue gas is likely to be increased. Therefore, it necessary to further reduce the concentration of basic amine compounds (absorbent components) released.

[0008] Embodiments of the present invention seek to solve the above problems and to provide a CO₂ recovery unit and a CO₂ recovery method that can further reduce the concentration of basic amine compounds which remain in and are released from a decarbonated flue gas.

[0009] According to a first aspect of the present invention a CO₂ recovery unit comprising:

a CO₂ absorber configured to bring a CO₂-containing flue gas containing CO₂ into contact with a CO₂-absorbent to remove CO₂; and

a CO₂-absorbent regenerator configured to separate CO₂ from the CO₂-absorbent that has absorbed CO₂ therein and to regenerate the CO₂-absorbent;

a lean solution obtained by removing CO₂ in the absorbent regenerator being reutilized in the CO₂ absorber, the CO₂ absorber comprising:

a CO₂-absorbing unit that absorbs CO₂ in a CO₂-containing flue gas with the CO₂-absorbent;

a preliminary water rinsing unit that is provided downstream of the CO₂-absorbing unit and that preliminarily rinses decarbonated flue gas flowing from the CO₂-absorbing unit;

a main water rinsing unit that is provided downstream

2013300927 05 Jan 2016

of the preliminary water rinsing unit and that rinses decarbonated flue gas flowing from the preliminary water rinsing unit;

5 a circulation line that is configured to circulate rinsing water in the main water rinsing unit; and

a withdrawal line that is configured to withdraw a portion of the rinsing water circulating in the main water rinsing unit, wherein

10 the main water rinsing unit is configured to rinse the decarbonated flue gas while cooling with the rinsing water circulating in the main water rinsing unit via the circulating line to recover the CO₂-absorbent by which the decarbonated flue gas is accompanied; and

15 the preliminary water rinsing unit is configured to preliminarily rinse the decarbonated flue gas with the rinsing water withdrawn via the withdrawal line to recover the CO₂-absorbent by which the decarbonated flue gas is accompanied, and allow the preliminary rinsing water obtained by the preliminary water rinsing to directly flow down through the
20 CO₂-absorbing unit toward a lower side thereof, meet with the CO₂-absorbent through the CO₂-absorbing unit, and come into countercurrent contact with the flue gas.

[0010] According to an embodiment, there is provided the CO₂ recovery unit according to the abovementioned embodiment,
25 further including a cooling unit that cools a portion of the withdrawn rinsing water.

[0011] According to an embodiment, there is provided the CO₂ recovery unit according to the abovementioned embodiments, further including a finish water rinsing unit that is provided
30 on a rear stage side of gas flow in the main water rinsing unit, for finish rinsing with the rinsing water supplied from the outside of the main water rinsing unit.

[0012] According to an embodiment, there is provided the CO₂ recovery unit according to any one of the abovementioned
35 embodiments, further including a concentration unit that

removes a volatile substance contained in a portion of the rinsing water withdrawn from the main water rinsing unit, wherein concentrated water from which the volatile substance has been removed is supplied, as rinsing water, into the preliminary water rinsing unit.

[0013] According to an embodiment, there is provided the CO₂ recovery unit according to any one of the abovementioned embodiments, wherein the main water rinsing unit is provided in a plurality of stages.

[0014] According to a second aspect of the present invention, there is provided a method for recovering CO₂, using a CO₂ absorber configured to bring a CO₂-containing flue gas into contact with a CO₂-absorbent to remove CO₂, and a CO₂-absorbent regenerator configured to separate CO₂ from the CO₂-absorbent that has absorbed CO₂ and to regenerate the CO₂-absorbent, a lean solution obtained by removing CO₂ in the absorbent regenerator being reutilized in the CO₂ absorber, the method comprising:

rinsing decarbonated flue gas in a main rinsing unit while cooling with circulating rinsing water to recover the CO₂-absorbent by which the decarbonated flue gas is accompanied; and

withdrawing a portion of the circulating rinsing water; and

preliminarily rinsing decarbonated flue gas prior to the rinsing in the main rinsing unit with the rinsing water withdrawn to recover the CO₂-absorbent by which the decarbonated flue gas is accompanied, and allowing the preliminary rinsing water obtained by the preliminary rinsing to directly flow down through a CO₂-absorbing unit toward a lower side thereof, meet with the CO₂-absorbent through the CO₂-absorbing unit, and come into countercurrent contact with the flue gas.

[0015] According to an embodiment, there is provided the method for recovering CO₂ according to the second aspect,

wherein finish rinsing is carried out with finish rinsing water supplied from the outside of the water rinsing unit on the rear flow side of the main water rinsing unit.

[0016] According to an embodiment, there is provided the
5 method for recovering CO₂ according to the second aspect,
wherein a portion of the rinsing water in the main water
rinsing unit is withdrawn, a volatile substance in the
withdrawn rinsing water is removed from the rinsing water for
concentration to give concentrated water, and the concentrated
10 water is used as rinsing water for preliminary rinsing.

[0017] The embodiments of the present invention may further
reduce the concentration of basic amine compounds of an
absorbent that remain in and are released from a decarbonated
flue gas, and the recovered absorbent can be reutilized.

15 [0017a] The present invention will now be described, by way
of non-limiting example only, with reference to the
accompanying drawings in which:

[0018] FIG. 1 is a schematic view of a CO₂ recovery unit
according to a first embodiment.

20 FIG. 2 is a schematic view of a CO₂ recovery unit
according to a second embodiment.

FIG. 3 is a schematic view of a CO₂ recovery unit
according to a third embodiment.

FIG. 4 is a graph showing a comparison of the
25 concentration of accompanying substances in an outlet gas of an
absorber in Test Example 1.

FIG. 5 is a graph showing a comparison of the
concentration of accompanying substances in an outlet gas of an
absorber in Test Example 2.

30 FIG. 6 is a graph showing a comparison of the
concentration of volatile substances in an outlet gas of an
absorber in Test Example 3.

2013300927 05 Jan 2016

[0019] The present invention will be described in detail with reference to the accompanying drawings. However, it should be noted that the present invention is not limited to the described embodiments of the present invention and.

5 When there is a plurality of embodiments, a combination of the embodiments is embraced in the scope of the present invention. Constituent elements in the following embodiments include those that can easily be contemplated by a person having ordinary skill in the art or those that
10 are substantially identical to each other.

First Embodiment

[0020] A CO₂ recovery unit according to an embodiment of the present invention will be described with reference to the accompanying drawings. FIG. 1 is a schematic view of a
15 CO₂ recovery unit in a first embodiment.

As illustrated in FIG. 1, a CO₂ recovery unit 10A in the first embodiment includes a CO₂ absorber (hereinafter referred to as "absorber") 13 that allows a CO₂-containing flue gas 11A containing CO₂ to be brought into contact with
20 a CO₂-absorbent (a lean solution 12B) to remove CO₂, and an absorbent regenerator 14 that regenerates a CO₂-absorbent with CO₂ absorbed therein (a rich solution 12A), wherein the lean solution 12B from which CO₂ has been removed in the absorbent regenerator (hereinafter referred to as
25 "regenerator") 14 is reutilized in the CO₂ absorber 13, wherein the CO₂ absorber 13. The CO₂ absorber 13 includes a CO₂-absorbing unit 13A for the absorption of CO₂ in a CO₂-containing flue gas with the CO₂-absorbent, a main water rinsing unit 13C that is provided on a gas flow downstream
30 side of the CO₂-absorbing unit 13A and that uses rinsing water 20 to recover the accompanying CO₂-absorbent while cooling CO₂-removed flue gas with the rinsing water 20, a circulation line L₁ that supplies the rinsing water 20

containing the CO₂-absorbent recovered in a liquid reservoir 21 in the main water rinsing unit 13C from a top portion side in the main water rinsing unit 13C and that circulates the rinsing water, and a preliminary water
5 rinsing unit 13B provided between the CO₂-absorbing unit 13A and the main water rinsing unit 13C. In the CO₂ recovery unit 10A, a portion 20a of the rinsing water 20 containing the CO₂-absorbent is withdrawn through the circulation line L₁, is supplied into the preliminary water
10 rinsing unit 13B from the main water rinsing unit 13C side, and preliminarily rinses the CO₂-absorbent that contains CO₂ absorbed in the CO₂-absorbing unit 13A and accompanies the flue gas 11B, followed by the recovery of the CO₂-absorbent. The preliminary rinsing water obtained by the
15 preliminary rinsing is allowed to meet with a CO₂-absorbent 12 while allowing the preliminary rinsing water to directly flow down on the CO₂-absorbing unit 13A side.

In the first embodiment, a portion 20a of the rinsing water 20 containing the CO₂-absorbent is withdrawn through
20 the circulation line L₁. However, the present invention is not limited thereto, and another construction may also be adopted, in which a reservoir that stores a portion 20a of the rinsing water 20 containing the CO₂-absorbent separately through the circulation line L₁ is provided, and
25 the portion 20a is withdrawn from the reservoir.

[0021] In the absorber 13, the CO₂-containing flue gas 11A is brought into countercurrent contact with, for example, the CO₂-absorbent 12 based on an alkanol amine, in the CO₂-absorbing unit 13A provided at the lower side of
30 the CO₂ absorber 13. Thereby, CO₂ contained in the CO₂-containing flue gas 11A is absorbed in the CO₂-absorbent 12 by a chemical reaction ($R-NH_2 + H_2O + CO_2 \rightarrow R-NH_3HCO_3$).

As a result, a CO₂-removed flue gas 11B that is passed

through the CO₂-absorbing unit 13A and travels upward through the inside of the CO₂ absorber 13 is substantially free from CO₂.

[0022] Next, in the preliminary water rinsing unit 13B, the CO₂-removed flue gas 11B after the removal of CO₂ is brought into gas-liquid contact with a portion 20a of rinsing water 20 withdrawn from the main water rinsing unit 13C and rinsed, and rinse the CO₂-absorbent 12 accompanying the CO₂-removed flue gas 11B.

[0023] Here, the reason why the CO₂-absorbent 12 accompanies the CO₂-removed flue gas 11B will be described. The CO₂-containing gas 11A that travels upward through the inside of the CO₂-absorbing unit 13A within the absorber 13 is accompanied by water vapor in relation with a saturated vapor pressure at the temperature.

When the CO₂-removed gas containing the water vapor is brought into countercurrent contact with the CO₂-absorbent 12, a very small portion of the CO₂-absorbent 12 accompanies, as mist, a flue gas by entrainment, in relation with a saturated vapor pressure.

As a result, a very small amount of the CO₂-absorbent 12 is contained in the CO₂-removed flue gas 11B that has been passed through the CO₂-absorbing unit 13A.

In the main water rinsing unit 13C, rinsing water 20 that is condensed water is produced from water vapor that accompanies the flue gas by cooling of the CO₂-removed flue gas 11B, and the CO₂-absorbent 12 that accompanies the flue gas is dissolved, whereby a very small amount of the CO₂-absorbent 12 is contained in the rinsing water 20.

[0024] Therefore, in the first embodiment, at first in the preliminary water rinsing unit 13B, the CO₂-absorbent 12 contained in the CO₂-removed gas 11B is rinsed and removed with the preliminary rinsing water obtained by

condensing and extracting excess water in the CO₂-removed flue gas 11B through cooling in the main water rinsing unit 13C.

Alternatively, a cooling unit 23 may be provided in a withdrawal line L₂ and a portion 20a of the rinsing water 20 is cooled to a predetermined temperature (for example, 40°C or below).

[0025] Thereafter, a CO₂-removed flue gas 11C that has been passed through the preliminary water rinsing unit 13B goes upward through a chimney tray 16 towards the main water rinsing unit 13C side, and is brought into gas-liquid contact with rinsing water 20 supplied from a top side of the water rinsing unit 13C. Thereby, the CO₂-absorbent 12 that accompanies the CO₂-removed flue gas 11C is recovered through circulation rinsing.

[0026] In the main water rinsing unit 13C, the rinsing water 20 stored in the liquid reservoir 21 in the chimney tray 16 is circulated through a circulation line L₁ for circulation rinsing.

A cooling unit 22 is provided in the circulation line L₁ for cooling the water to a predetermined temperature (for example, 40°C or below).

The CO₂-absorbent 12 that accompanies the CO₂-removed flue gas 11C can be further recovered and removed by the main rinsing with the rinsing water 20 circulated.

[0027] Thereafter, a flue gas 11D from which the CO₂-absorbent 12 has been removed is discharged to the exterior through a top 13a in the CO₂ absorber 13. Numeral 73 denotes a mist eliminator that captures mist contained in the gas.

[0028] Thus, in the first embodiment, the preliminary water rinsing unit 13B and the main water rinsing unit 13C are provided, and the CO₂-absorbent 12 dissolved in the

condensed water that accompanies the CO₂-removed gases 11B and 11C is rinsed and removed in two stages. Accordingly, the CO₂-absorbent 12 that accompanies the CO₂-removed flue gases 11B and 11C can be reliably recovered and removed.

5 [0029] Consequently, the concentration of basic amine compounds that remain in and are released from the CO₂-absorbent-removed flue gas 11D that is to be released to the exterior can be further reduced.

[0030] The rich solution 12A with CO₂ absorbed therein
10 is subjected to elevated pressure by a rich solvent pump 51 interposed in a rich solution supply pipe 50, is heated by the lean solution 12B regenerated in the absorbent regenerator 14 in a rich-lean solution heat exchanger 52, and is supplied towards the top side of the absorbent
15 regenerator 14.

[0031] The rich solution 12A released from the top side of the regenerator 14 into the tower releases a major portion of CO₂ by heating with steam from the bottom of the tower. The CO₂-absorbent 12 from which a portion or a
20 major portion of CO₂ has been released in the regenerator 14 is called "semi-lean solution." The semi-lean solution (not illustrated) turns to a lean solution 12B from which CO₂ has been substantially completely removed by the time when the semi-lean solution flows down to the bottom of the
25 regenerator 14. The lean solution 12B is heated with a saturated steam 62 in a regeneration heater 61 interposed in a circulation line L₂₀.

[0032] On the other hand, a CO₂ gas 41 accompanied by steam that, in a regenerator 14, has diffused from the rich
30 solution 12A and the semi-lean solution (not illustrated) is released from a top 14a of the regenerator 14.

The CO₂ gas 41 accompanied by steam is led out through a gas discharge line L₂₁, and the steam is condensed in a

condenser 42 interposed in the gas discharge line L_{21} . Condensed water 44 is separated in a separation drum 43, and a CO_2 gas 45 is released to the outside of the system, followed by separate post treatment such as compression recovery.

The condensed water 44 separated in the separation drum 43 is supplied into the top of the absorbent regenerator 14 through a condensed water circulation pump 46 interposed in a condensed water line L_{22} .

A portion (not illustrated) of the condensed water 44 may be supplied into the circulation line L_1 of the rinsing water 20 containing the CO_2 -absorbent for use in the absorption of the CO_2 -absorbent 12 that accompanies the CO_2 -removed flue gas 11C.

[0033] The regenerated CO_2 -absorbent (lean solution 12B) is sent to the CO_2 absorber 13 side with a lean solution pump 54 through a lean solution supply pipe 53, and is circulated and utilized as the CO_2 -absorbent 12 through circulation. In this case, the lean solution 12B is cooled to a predetermined temperature in a cooling unit 55, and is supplied into a CO_2 -absorbing unit 13A through a nozzle 56.

Thus, the CO_2 -absorbent 12 are included in a closed path through which the CO_2 -absorbent 12 is circulated through the CO_2 absorber 13 and the absorbent regenerator 14, and the CO_2 -absorbent 12 is reutilized in the CO_2 -absorbing unit 13A of the CO_2 absorber 13. If necessary, the CO_2 -absorbent 12 is supplied through a supply line not illustrated. If necessary, the CO_2 -absorbent 12 is regenerated with a reclaimer not illustrated.

[0034] The CO_2 -containing flue gas 11A supplied into the CO_2 absorber 13 is cooled with cooling water 71 in a cooling tower 70 provided on a former stage side, and is then introduced into a CO_2 absorber 13. In some cases, a

portion of the cooling water 71 is also supplied, as rinsing water 20 for the CO₂ absorber 13, to the top 13a of the main water rinsing unit 13C, for use in rising of the CO₂-absorbent 12 that accompanies the CO₂-removed flue gas 11B. Numerals 72, 74, and 75 denote a circulation pump, a circulation line, and a cooler, respectively.

[0035] Thus, the CO₂-absorbent 12 that is utilized while circulating through the CO₂ absorber 13 and the absorbent regenerator 14 accompanies the CO₂-removed flue gas 11B.

10 The emission of the CO₂ absorbent from the absorber 13 is prevented by, in the preliminary water rinsing unit 13B and the main water rinsing unit 13C, absorbing and removing the CO₂-absorbent 12 accompanying the CO₂-removed flue gases 11B and 11C with the rinsing water 20 through
15 countercurrent contact between the CO₂-removed flue gases 11B and 11C and CO₂ removed therefrom and the rinsing water 20.

[0036] As described above, in the first embodiment, in addition to the conventional main water rinsing unit 13C using a circulation rinsing water, the preliminary water
20 rinsing unit 13B is provided. Thus, the effect of recovering the CO₂-absorbent that accompanies the CO₂-removed flue gases 11B and 11C can be improved.

Specifically, in the main water rinsing unit 13C,
25 circulation rinsing is carried out with the circulated rinsing water 20, and, at the same time, a portion 20a of the rinsing water 20 after use in the rinsing is withdrawn through a withdrawal line L₂ and is supplied into the preliminary water rinsing unit 13B. Thus, the portion 20a
30 of the withdrawn rinsing water 20 has a low CO₂-absorbent concentration (for example, a few percent). Consequently, a high quality of rinsing in the preliminary water rinsing unit 13B is carried out.

[0037] Specifically, when only the main water rinsing unit 13C through which the rinsing water 20 is circulated is installed in a plurality of stages within the CO₂ absorber 13, a plurality of the circulation lines, the
5 circulation pumps, and the chimney trays 16 in which the rinsing water is stored needs to be provided, resulting in increased installation and running cost.

[0038] By contrast, the preliminary water rinsing unit 13B uses an excess portion of the rinsing water 20 used in
10 the main water rinsing unit 13C, and what is required in the supply amount is only to be regulated with a regulation valve 24. Thus, the preliminary water rinsing unit 13B may have a simple construction.

This is so because, in the main water rinsing unit 13C,
15 the CO₂-removed flue gas 11C is cooled with the rinsing water 20 and gaseous water that accompanies the CO₂-removed flue gas 11C is condensed and becomes excess water, making it possible to use the excess portion in preliminary rinsing.

[0039] A chimney tray 16 that is a partition member is
20 not provided between the preliminary water rinsing unit 13B and the CO₂-absorbing unit 13A. Thus, a portion 20a of the rinsing water after use in the preliminary rinsing directly meets with the CO₂-absorbent (lean solution 12A).

25 As a result, the preliminary rinsing water that has been used in the preliminary rinsing for the recovery of the CO₂-absorbent contains the CO₂-absorbent in a somewhat larger amount than a portion 20a of the rinsing water withdrawn through the circulation line L₁, contributing to
30 the recovery of CO₂ in the CO₂-absorbing unit 13A.

Specifically, for example, the lean solution 12B of the CO₂-absorbent in the concentration of 30% meets with the rinsing water 20a containing the CO₂-absorbent in the

concentration of a few percent + α .

As a result, as compared to the case where the condensed water recovered in the rinsing unit is supplied to a bottom 13b side of the CO₂ absorber 13 in the prior art, the concentration is higher by a value corresponding to the recovery of the CO₂-absorbent in the preliminary water rinsing unit 13B, leading to an improvement in the effect of removing CO₂ contained in the CO₂-containing flue gas 11A in the CO₂-absorbing unit 13A.

10 Second Embodiment

[0040] A CO₂ recovery unit in another embodiment of the present invention will be described with reference to the accompanying drawings. FIG. 2 is a schematic view of a CO₂ recovery unit according to a second embodiment. The components same as those in the CO₂ recovery unit 10A in the first embodiment illustrated in FIG. 1 are denoted by the same reference characters, and the description thereof will not be repeated.

As illustrated in FIG. 2, in a CO₂ recovery unit 10B in the second embodiment, a finish water rinsing unit 13D is further provided on a gas flow rear stage side of a main water rinsing unit 13C in the CO₂ recovery unit 10A illustrated in FIG. 1 and performs finish rinsing with rinsing water 20 supplied from the exterior of the main water rinsing unit 13C. In the second embodiment, a portion 44a of the condensed water 44 separated from a CO₂ gas 41 accompanied by steam released to the exterior is supplied through a branched line L₂₃ from the top 14a of a regenerator 14 and is used as rinsing water in the finish water rinsing unit 13D.

A cooling unit 25 may be provided in the branched line L₂₃ and a portion 44a of the condensed water 44 may be cooled to a predetermined temperature (for example, 40°C or

below).

[0041] A portion 44a of the condensed water 44 is in a state separated from the CO₂ gas 41 accompanied by the steam released to the exterior from the regenerator 14.

5 Accordingly, the condensed water 44 is substantially free from CO₂-absorbent, and, thus, high finish rinsing efficiency can be realized.

Alternatively, in addition to the portion 44a of the condensed water 44, ion exchanged water may be separately
10 supplied as the finish rinsing water in the finish water rinsing unit 13D.

[0042] Thus, in the second embodiment, the concentration of the CO₂-absorbent diffused to the exterior from the top 13a of the absorber 13 can be further reduced by using, as
15 a finish rinsing water, a liquid containing a gas accompanying substance such as the CO₂-absorbent at a low concentration, and bringing the finish rinsing water into gas-liquid contact with the CO₂-absorbent-removed flue gas 11D on the rearmost flow side (top 13a side) of the final
20 stage in the water rinsing unit.

[0043] As a result, the concentration of basic amine compounds that remain in and are released from a CO₂-removed flue gas 11E released to the exterior can be further reduced as compared to the concentration of basic
25 amine compounds in the first embodiment.

Third Embodiment

[0044] A CO₂ recovery unit in a third embodiment of the present invention will be described with reference to the accompanying drawings. FIG. 3 is a schematic view of a CO₂
30 recovery unit according to the third embodiment. The components same as those in the CO₂ recovery unit 10A in the first embodiment illustrated in FIG. 1 are denoted by the same reference characters, and the description thereof

2013300927 19 Feb 2015

will not be repeated.

As illustrated in FIG. 3, a CO₂ recovery unit 10C in the second embodiment has the same construction as that of the CO₂ recovery unit 10A illustrated in FIG. 1, except that the following elements are additionally provided: a withdrawal line L₂ that withdraws, as a withdrawn water, a portion 20a of rinsing water 20 containing a CO₂-absorbent 12 from the circulation line L₁ for the rinsing liquid 20 that is circulated through a main water rinsing unit 13C; a gas-liquid separator 30A that separates a gas component 32 from withdrawn liquid; a concentration tower 30B that concentrates the CO₂-absorbent 12 in the withdrawn liquid 20a to separate the gas component 32; an introduction line L₃ that introduces, as preliminary rinsing water, a concentrated solution 33 obtained by concentrating the CO₂-absorbent 12 into a preliminary water rinsing unit 13B; and a gas introduction line L₄ that introduces the separated gas component 32 into a top 13a side of an absorber 13. In the third embodiment, the gas-liquid separator 30A and a concentration tower 30B are included in a concentration unit.

[0045] In the gas-liquid separator 30A, the withdrawn liquid is at first diffused to separate liquid 31 from the gas component 32, and thus, the gas component 32 is separated from the withdrawn liquid.

25 The gas component 32 is a highly volatile substance such as ammonia contained in the CO₂-absorbent 12 and is discharged to the gas introduction line L₄.

[0046] The liquid 31 from which the gas component 32 has been separated in the gas-liquid separator 30A is introduced into the concentration tower 30B.

[0047] Air 35 is blown into the concentration tower 30B, and the gas component 32 remaining in the liquid 31 is further withdrawn.

If necessary, a line (not illustrated) that recovers volatile substances in a liquid phase and discharges the recovered liquid phase is provided in the concentration tower 30B.

5 Consequently, volatile substances, for example, ammonia, can be removed from the liquid 31 to give the concentrated solution 33.

10 In the third embodiment, the concentrated solution 33 from which ammonia or the like has been removed is supplied through the supply line L_3 towards the preliminary water rinsing unit 13B side and is used as preliminary rinsing water.

[0048] Thus, a concentration unit 30 is provided in a withdrawal line L_2 in the main water rinsing unit 13C to
15 give the concentrated solution 33 obtained by separating steam-containing volatile substances from the rinsing liquid. Further, since the concentrated solution 33 free from volatile substances is used as the preliminary rinsing water, volatile components such as ammonia can be absorbed
20 and removed with the preliminary rinsing water. Consequently, the concentration of volatile accompanying substance components in the CO_2 -removed flue gas 11C introduced into the main water rinsing unit 13C can be reduced.

25 [0049] As a result, the concentrations of basic amine compounds and volatile substances that remain in and are released from the CO_2 -absorbent-removed flue gas 11D released to the exterior can be further reduced as compared to that in the first embodiment.

30 [0050]

[Test Example 1]

A test that examines the effect of the first embodiment of the present invention was carried out.

Specifically, a flue gas containing 14% of carbon dioxide was supplied at 200 Nm³/hr into the CO₂-absorbing unit 13A in the absorber 13, and was brought into countercurrent contact with a basic amine solution (CO₂-absorbent) to absorb carbon dioxide.

In this Test Example, a preliminary water rinsing unit 13B was provided on a rear flow (upper portion) side of the CO₂-absorbing unit 13A.

An excess portion of the rinsing water in the main water rinsing unit 13C was withdrawn for use as the rinsing water in the preliminary water rinsing unit 13B and was brought into countercurrent contact with the flue gas to directly flow down to the CO₂-absorbent. In the main water rinsing unit 13C, the rinsing water was brought into countercurrent contact with the gas at a liquid/gas ratio of 4 L/Nm³, and the gas was passed through a demister 73 disposed at the outlet.

The results are shown in FIG. 4. FIG. 4 is a graph illustrating a comparison of the concentration of accompanying substances in outlet gas from the absorber in Test Example 1. In FIG. 4, the left graph illustrates results of a conventional method in which the preliminary water rinsing unit is not provided, and the right graph illustrates a method in which the preliminary water rinsing unit is provided.

When the preliminary water rinsing unit was provided as in Test Example 1, the concentration ratio of accompanying substances in the outlet gas from the absorber (CO₂-absorbent-removed flue gas 11D) was reduced to 1/10.

[0051]

[Test Example 2]

A test that examines the effect of the second embodiment of the present invention was carried out.

Specifically, a flue gas containing 14% of carbon dioxide was supplied at 200 Nm³/hr into the CO₂-absorbing unit 13A in the absorber 13, and was brought into countercurrent contact with a basic amine solution (CO₂-absorbent) to absorb carbon dioxide.

In the Test Example, a preliminary water rinsing unit 13B was provided on a rear flow (upper portion) side of the CO₂-absorbing unit 13A, and a finish water rinsing unit 13D was further provided on a rear flow (upper portion) side of the main water rinsing unit 13C.

An excess portion of the rinsing water in the main water rinsing unit 13C was withdrawn for use as the rinsing water in the preliminary water rinsing unit 13B, and was brought into countercurrent contact with the flue gas to directly flow down to the CO₂-absorbent 12. The rinsing water was then brought into countercurrent contact with the gas at a liquid/gas ratio of 4 L/Nm³. In the finish water rinsing unit 13D, a portion of reflux water in the regenerator was introduced and was brought into countercurrent contact with the gas to directly flow down to the rinsing liquid in the main water rinsing unit 13C. The gas was then passed through a demister 73 disposed at the outlet.

The results are shown in FIG. 5. FIG. 5 is a graph illustrating a comparison of the concentration of accompanying substances in outlet gas from the absorber in Test Example 2. In FIG. 5, the left graph illustrates the results of Test Example 1 where the preliminary water rinsing unit was provided while the finish water rinsing unit was not provided. The right graph illustrates a method in which the preliminary water rinsing unit and the finish water rinsing unit were provided before and after the main water rinsing unit.

When the preliminary water rinsing unit and the finish water rinsing unit were provided before and after the main water rinsing unit as in Test Example 2, the concentration ratio of accompanying substances in outlet gas from the absorber (CO₂-absorbent-removed flue gas 11E) was reduced to 1/10. Thus, the concentration ratio was reduced to 1/100, as compared to that in the conventional method in Test Example 1 (preliminary water rinsing unit and finish water rinsing unit are not provided).

10 [0052] [Test Example 3]

A test that examines the effect of the third embodiment of the present invention was carried out.

Specifically, a flue gas containing 14% of carbon dioxide was supplied at 200 Nm³/hr into the CO₂-absorbing unit 13A in the absorber 13, and was brought into countercurrent contact with a basic amine solution (CO₂-absorbent) to absorb carbon dioxide.

In this Test Example, a preliminary water rinsing unit 13B was provided on a rear flow (upper portion) side of the CO₂-absorbing unit 13A, and a concentration unit 30 was further provided on the withdrawal line L₂ in the main water rinsing unit 13C.

An excess portion of the rinsing water in the main water rinsing unit 13C was withdrawn for use as the rinsing water in the preliminary water rinsing unit 13B, and was brought into countercurrent contact with a flue gas to directly flow down to the CO₂-absorbent. The rinsing water was then brought into countercurrent contact with the gas at a liquid/gas ratio of 4 L/Nm³ in the main water rinsing unit 13C, and the gas was passed through a demister 73 disposed at the outlet.

The results are shown in FIG. 6. FIG. 6 is a graph illustrating a comparison of the concentration of volatile

2013300927 05 Jan 2016

substances in outlet gas from the absorber in Test Example 3. In FIG. 6, the left graph illustrates the results of Test Example 1 where the concentration unit was not provided, and the right graph illustrates a method in which the concentration unit was provided.

When the concentration unit was provided as in Test Example 3, the concentration ratio of volatile accompanying substances in outlet gas from the absorber (CO₂-absorbent-removed flue gas 11D) was reduced to 2/5.

10 Reference Signs List

[0053] 10A to 10C CO₂ recovery unit

11A CO₂-containing gas

12 CO₂-absorbent

12A Rich solution

15 12B Lean solution

13 CO₂ absorber (absorber)

13A CO₂-absorbing unit

13B Preliminary water rinsing unit

13C Main water rinsing unit

20 13D Finish water rinsing unit

14 Absorbent regenerator (regenerator)

20 Rinsing water

20a Portion of rinsing water

[0054] The invention has been described by way of non-limiting example only and many modifications and variations may be made thereto without departing from the spirit and scope of the invention.

[0055] Throughout this specification and the claims which follow, unless the context requires otherwise, the word "comprise", and variations such as "comprises" and "comprising", will be understood to imply the inclusion of a stated integer or step or group of integers or steps but not the exclusion of any other integer or step or group of integers or steps.

22a

[0056] The reference in this specification to any prior publication (or information derived from it), or to any matter which is known, is not, and should not be taken as an acknowledgment or admission or any form of suggestion that that
5 prior publication (or information derived from it) or known matter forms part of the common general knowledge in the field of endeavour to which this specification relates.

2013300927 05 Jan 2016

THE CLAIMS DEFINING THE INVENTION ARE AS FOLLOWS:

1. A CO₂ recovery unit comprising:

a CO₂ absorber configured to bring a CO₂-containing flue gas containing CO₂ into contact with a CO₂-absorbent to remove CO₂; and

a CO₂-absorbent regenerator configured to separate CO₂ from the CO₂-absorbent that has absorbed CO₂ therein and to regenerate the CO₂-absorbent;

a lean solution obtained by removing CO₂ in the absorbent regenerator being reutilized in the CO₂ absorber,

the CO₂ absorber comprising:

a CO₂-absorbing unit that absorbs CO₂ in a CO₂-containing flue gas with the CO₂-absorbent;

a preliminary water rinsing unit that is provided downstream of the CO₂-absorbing unit and that preliminarily rinses decarbonated flue gas flowing from the CO₂-absorbing unit;

a main water rinsing unit that is provided downstream of the preliminary water rinsing unit and that rinses decarbonated flue gas flowing from the preliminary water rinsing unit;

a circulation line that is configured to circulate rinsing water in the main water rinsing unit; and

a withdrawal line that is configured to withdraw a portion of the rinsing water circulating in the main water rinsing unit, wherein

the main water rinsing unit is configured to rinse the decarbonated flue gas while cooling with the rinsing water circulating in the main water rinsing unit via the circulating line to recover the CO₂-absorbent by which the decarbonated flue gas is accompanied; and

the preliminary water rinsing unit is configured to preliminarily rinse the decarbonated flue gas with the rinsing water withdrawn via the withdrawal line to recover the CO₂-absorbent by which the decarbonated flue gas is accompanied,

2013300927 05 Jan 2016

2013300927 05 Jan 2016

and allow the preliminary rinsing water obtained by the preliminary water rinsing to directly flow down through the CO₂-absorbing unit toward a lower side thereof, meet with the CO₂-absorbent through the CO₂-absorbing unit, and come into
5 countercurrent contact with the flue gas.

2. The CO₂ recovery unit according to claim 1, further comprising a cooling unit that cools a portion of the withdrawn rinsing water.
10

3. The CO₂ recovery unit according to claim 1 or 2, further comprising a finish water rinsing unit that is provided on a rear stage side of gas flow in the main water rinsing unit, for finish rinsing with the rinsing water supplied from the outside
15 of the main water rinsing unit.

4. The CO₂ recovery unit according to any one of claims 1 to 3, further comprising a concentration unit that removes a volatile substance contained in a portion of the rinsing water
20 withdrawn from the main water rinsing unit,

wherein concentrated water from which the volatile substance has been removed is supplied, as rinsing water, into the preliminary water rinsing unit.

25 5. The CO₂ recovery unit according to any one of claims 1 to 4, wherein the main water rinsing unit is provided in a plurality of stages.

6. A method for recovering CO₂, using a CO₂ absorber
30 configured to bring a CO₂-containing flue gas into contact with a CO₂-absorbent to remove CO₂, and a CO₂-absorbent regenerator configured to separate CO₂ from the CO₂-absorbent that has absorbed CO₂ and to regenerate the CO₂-absorbent, a lean solution obtained by removing CO₂ in the absorbent regenerator

being reutilized in the CO₂ absorber, the method comprising:

rinsing decarbonated flue gas in a main rinsing unit while cooling with circulating rinsing water to recover the CO₂-absorbent by which the decarbonated flue gas is accompanied;

5 and

withdrawing a portion of the circulating rinsing water; and

preliminarily rinsing decarbonated flue gas prior to the rinsing in the main rinsing unit with the rinsing water

10 withdrawn to recover the CO₂-absorbent by which the

decarbonated flue gas is accompanied, and allowing the preliminary rinsing water obtained by the preliminary rinsing to directly flow down through a CO₂-absorbing unit toward a

lower side thereof, meet with the CO₂-absorbent through the CO₂-
X 15 absorb^Sing unit, and come into countercurrent contact with the flue gas.

7. The method for recovering CO₂ according to claim 6, wherein finish rinsing is carried out with finish rinsing water
20 supplied from the outside of the water rinsing unit on the rear flow side of the main water rinsing unit.

8. The method for recovering CO₂ according to claim 6 or 7, wherein

25 a portion of the rinsing water in the main water rinsing unit is withdrawn,

a volatile substance in the withdrawn rinsing water is removed from the rinsing water for concentration to give concentrated water, and

30 the concentrated water is used as rinsing water for preliminary rinsing.

2013300927 05 Jan 2016

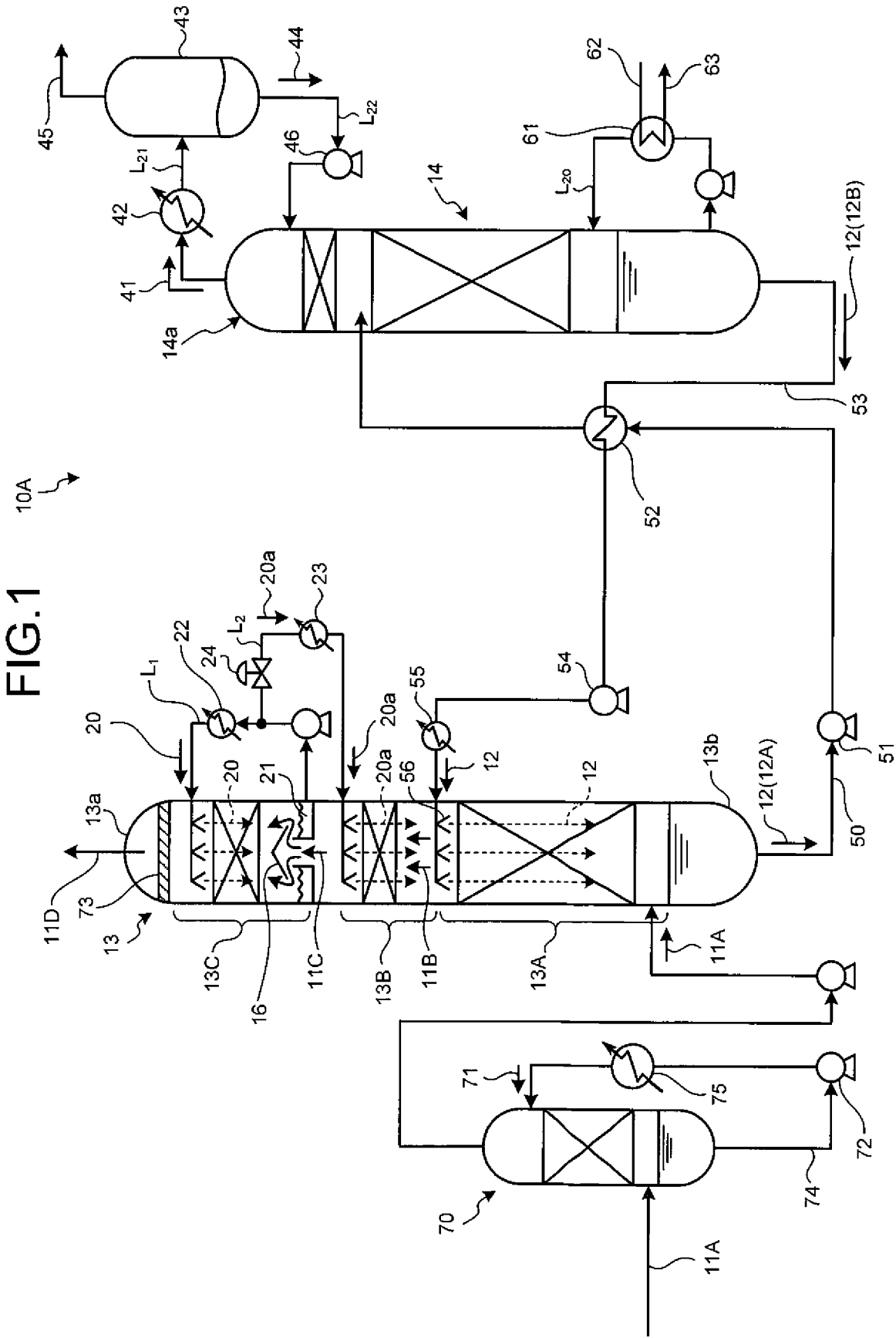

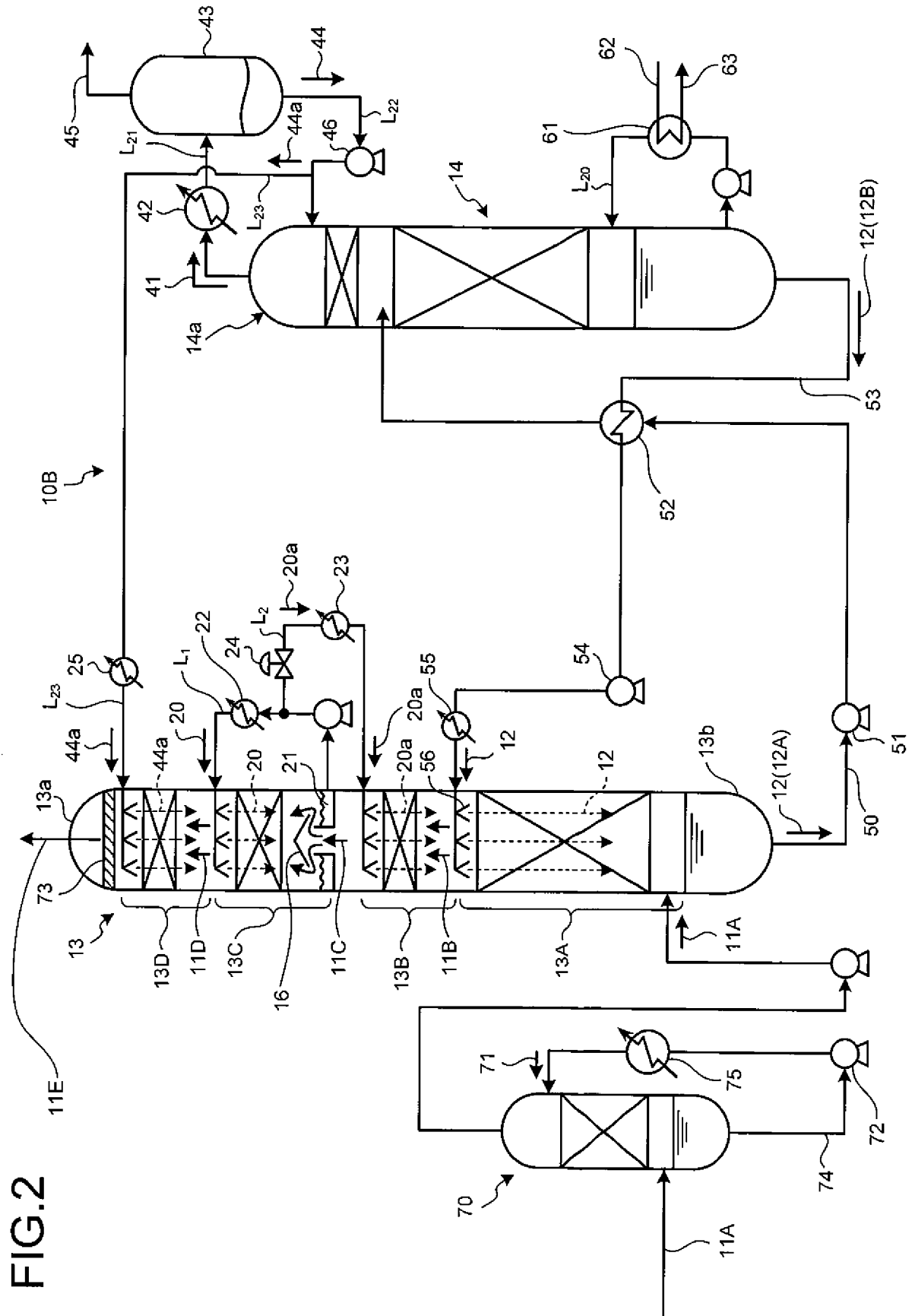
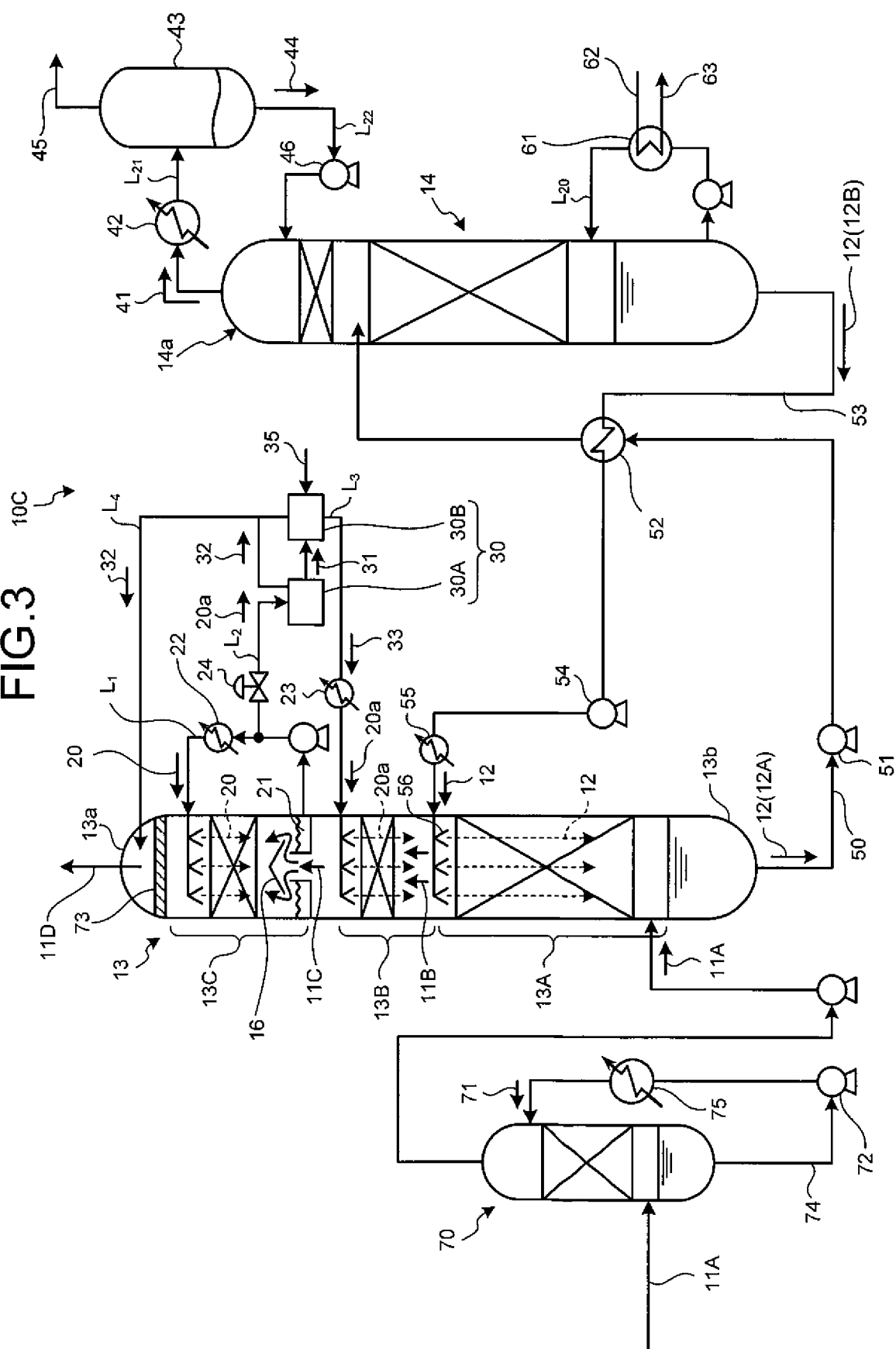

FIG. 3



4/5

FIG.4

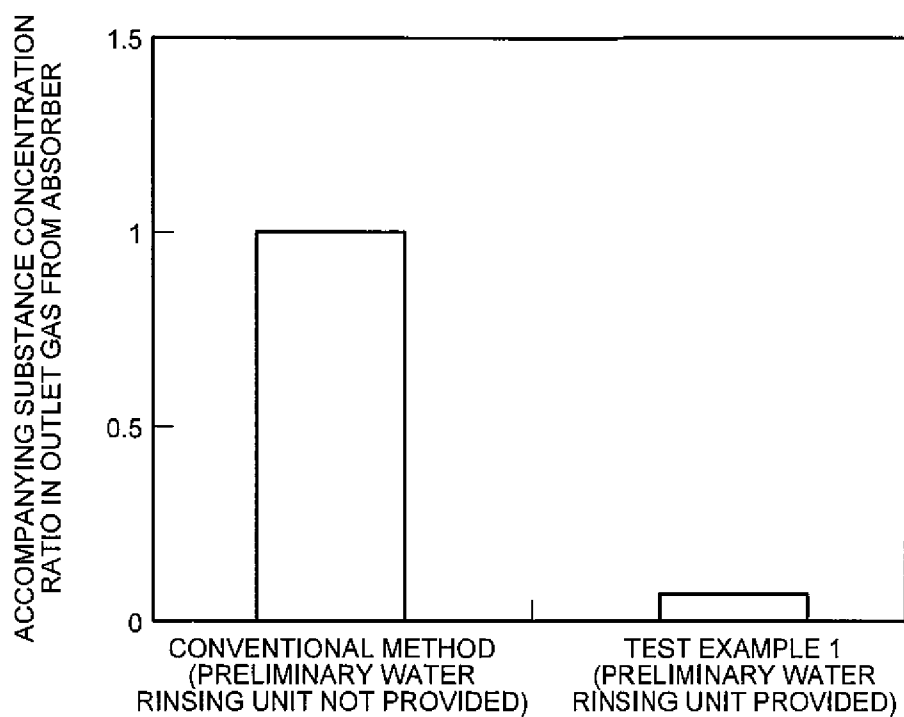

FIG.5

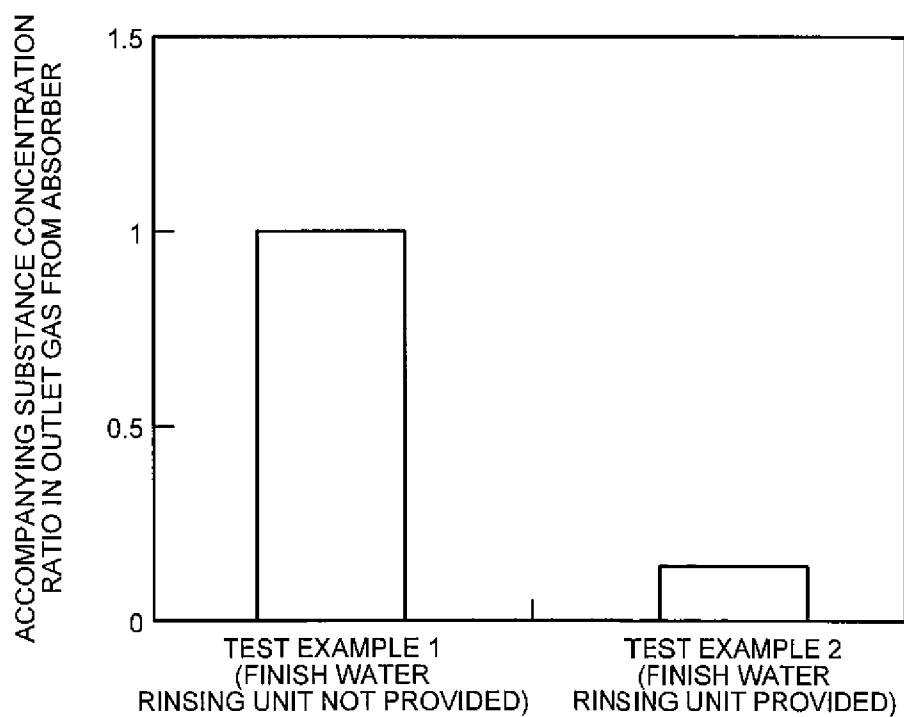

FIG.6

