



(19) **United States**

(12) **Patent Application Publication**
Liebald et al.

(10) **Pub. No.: US 2016/0044131 A1**

(43) **Pub. Date: Feb. 11, 2016**

(54) **UPDATING PERSONAL CONTENT STREAMS
BASED ON FEEDBACK**

Publication Classification

(76) Inventors: **Benjamin Liebald**, San Francisco, CA (US); **Palash Nandy**, Paris (FR); **Dasarathi Sampath**, San Bruno, CA (US); **Ye Niu**, San Bruno, CA (US); **Jamie Davidson**, San Francisco, CA (US); **Christina Ilvento**, San Francisco, CA (US); **Patrick Hung**, San Bruno, CA (US)

(51) **Int. Cl.**
H04L 29/08 (2006.01)
H04L 29/06 (2006.01)
(52) **U.S. Cl.**
CPC **H04L 67/306** (2013.01); **H04L 65/608** (2013.01); **H04L 67/22** (2013.01)

(57) **ABSTRACT**

A personal content stream comprising a plurality of videos is generated for a user. The user selects topics used in the generation of a personal content stream. The plurality of user selected topics is expanded to include topics related to one or more of the user selected topics. Each of the topics in the expanded plurality of topics includes a topic weight. Videos are selected that are related to one or more of the expanded plurality of topics to generate a plurality of stream videos. Additional videos are selected and added to the plurality of stream videos as the user watches videos. The topic weights are adjusted during video playback based on feedback from the user.

(21) Appl. No.: **13/309,507**

(22) Filed: **Dec. 1, 2011**

Related U.S. Application Data

(60) Provisional application No. 61/418,818, filed on Dec. 1, 2010.

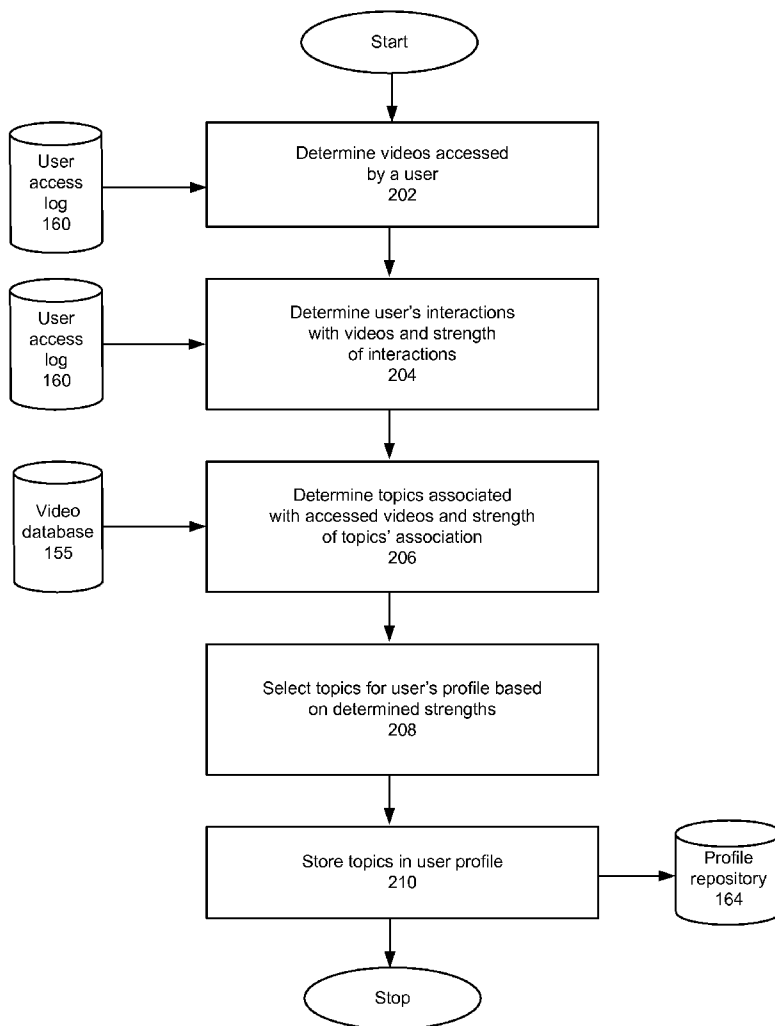

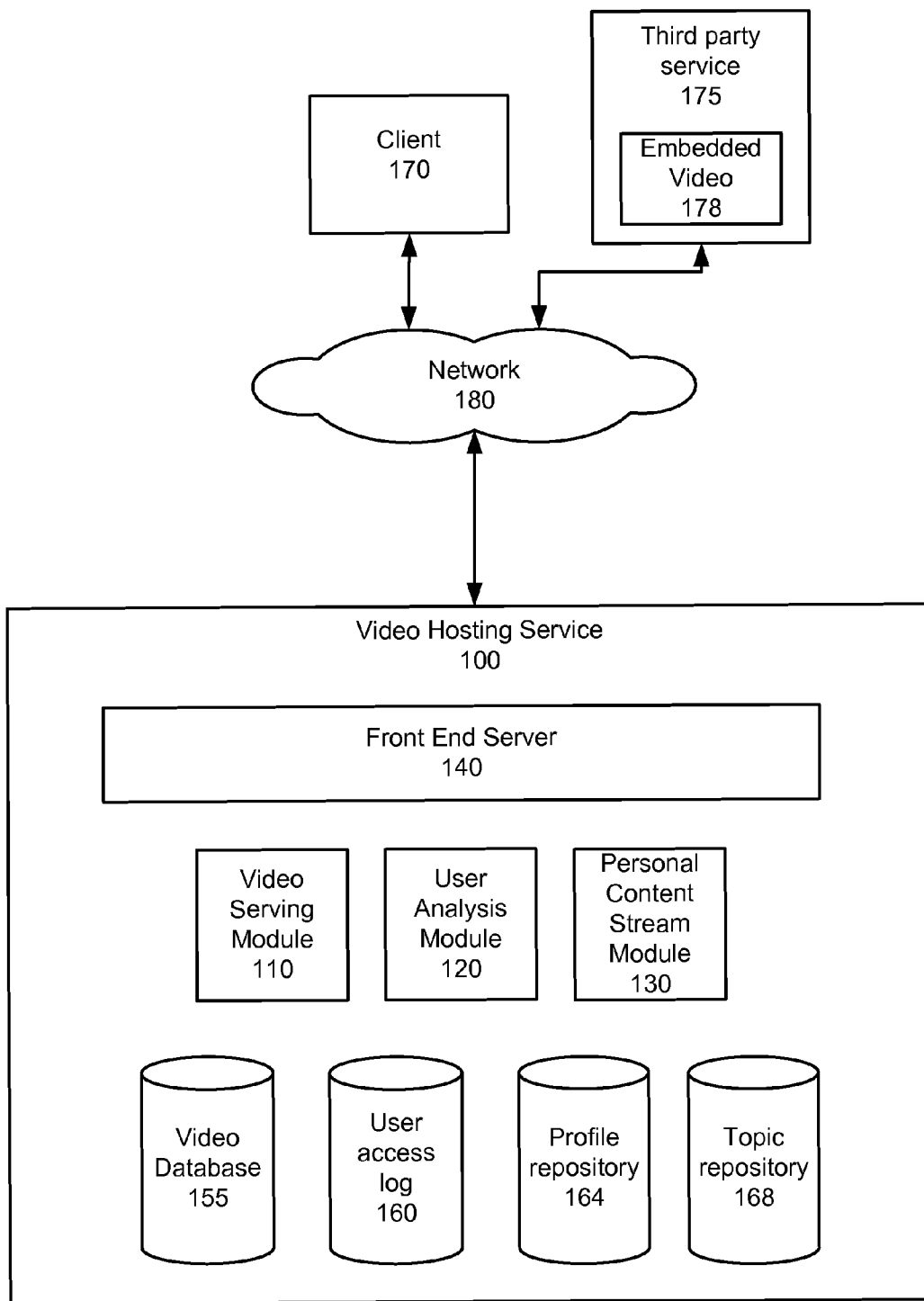

FIG. 1

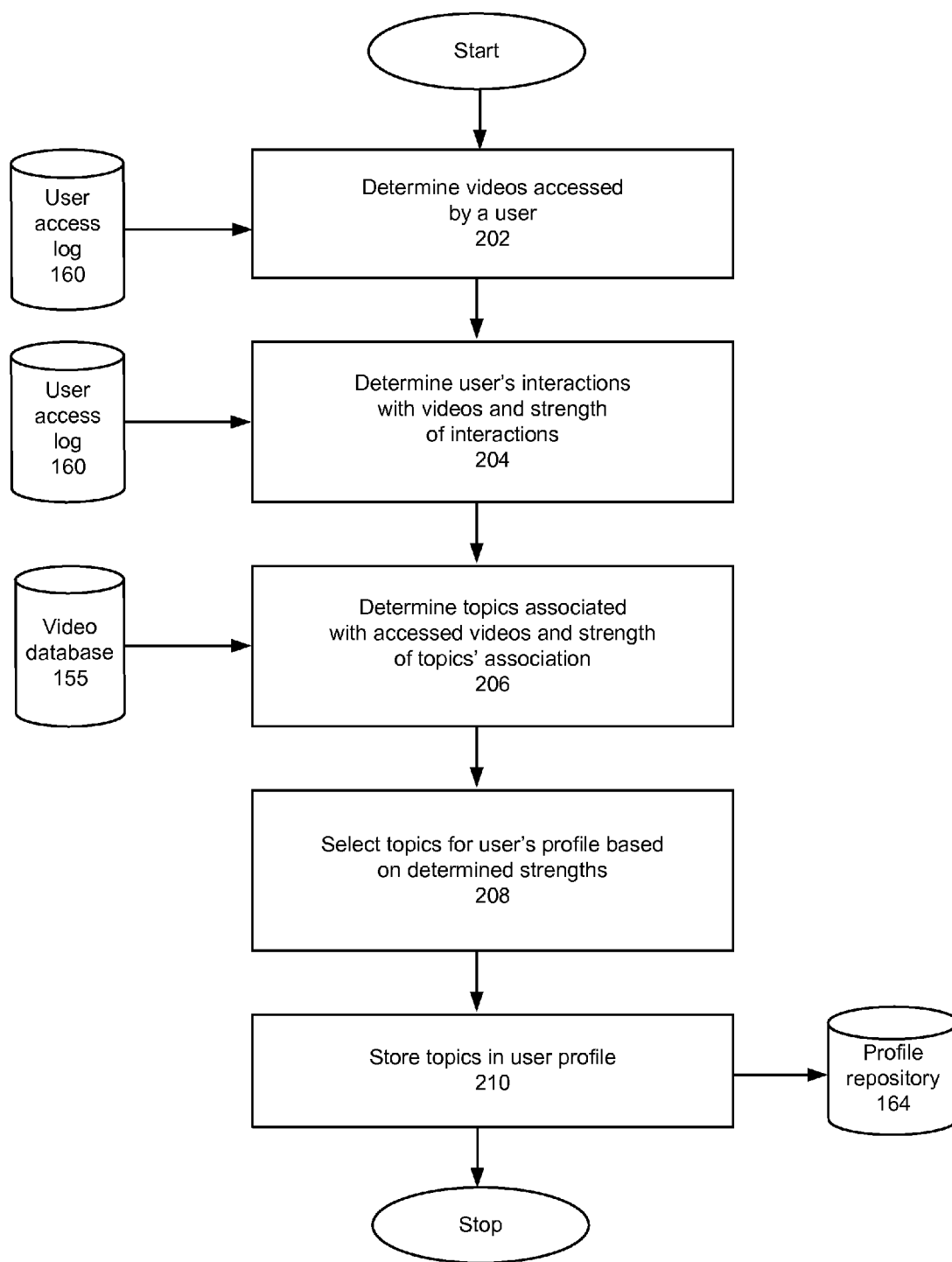

FIG. 2

120
↓

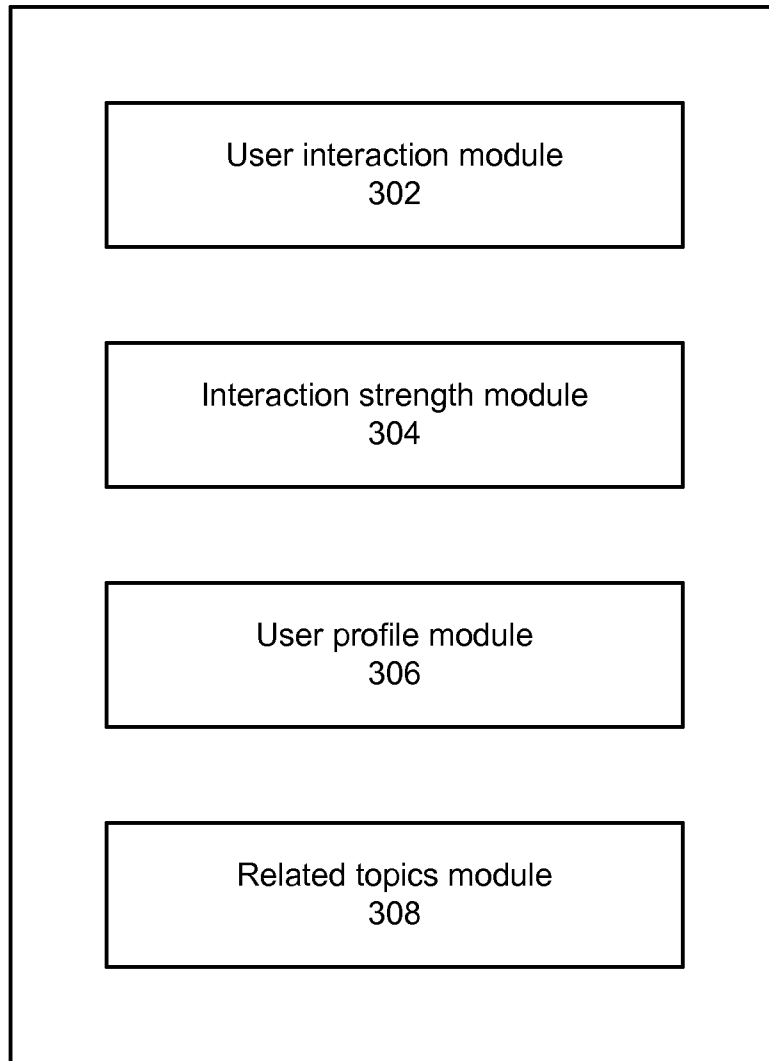

FIG. 3

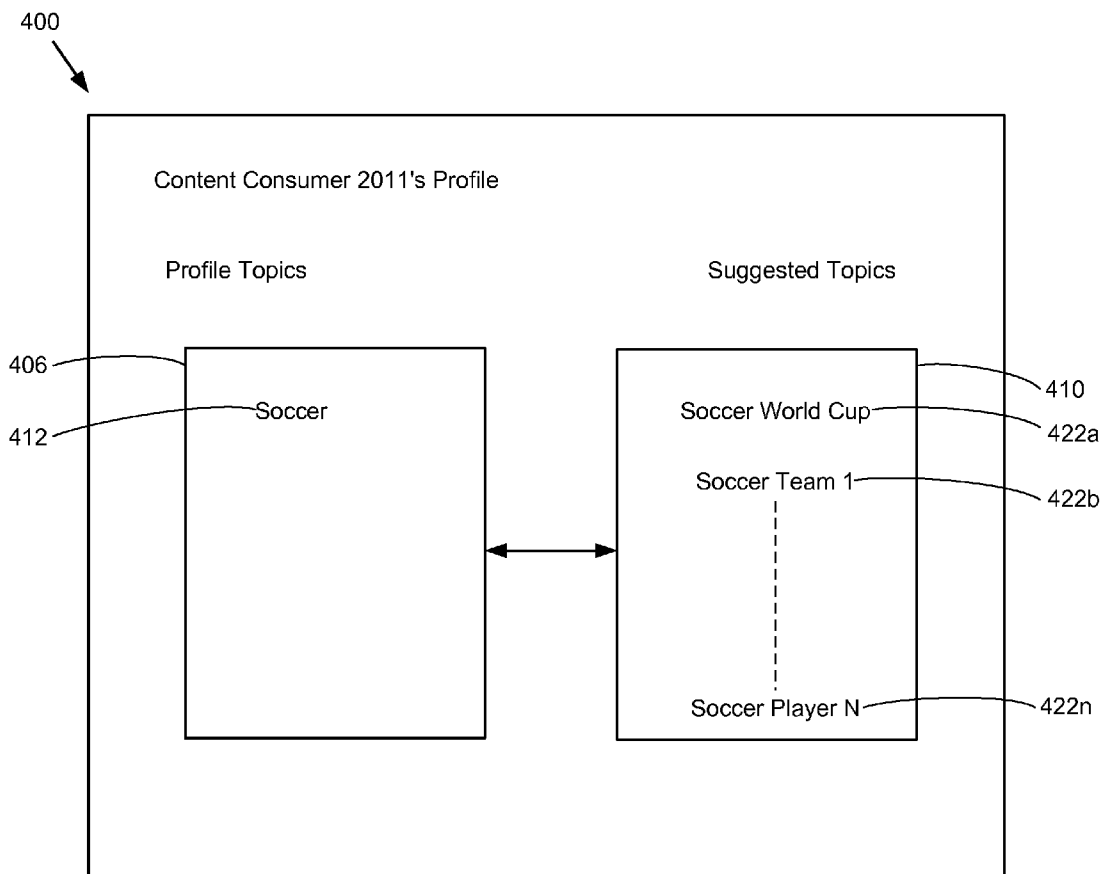

FIG. 4

500

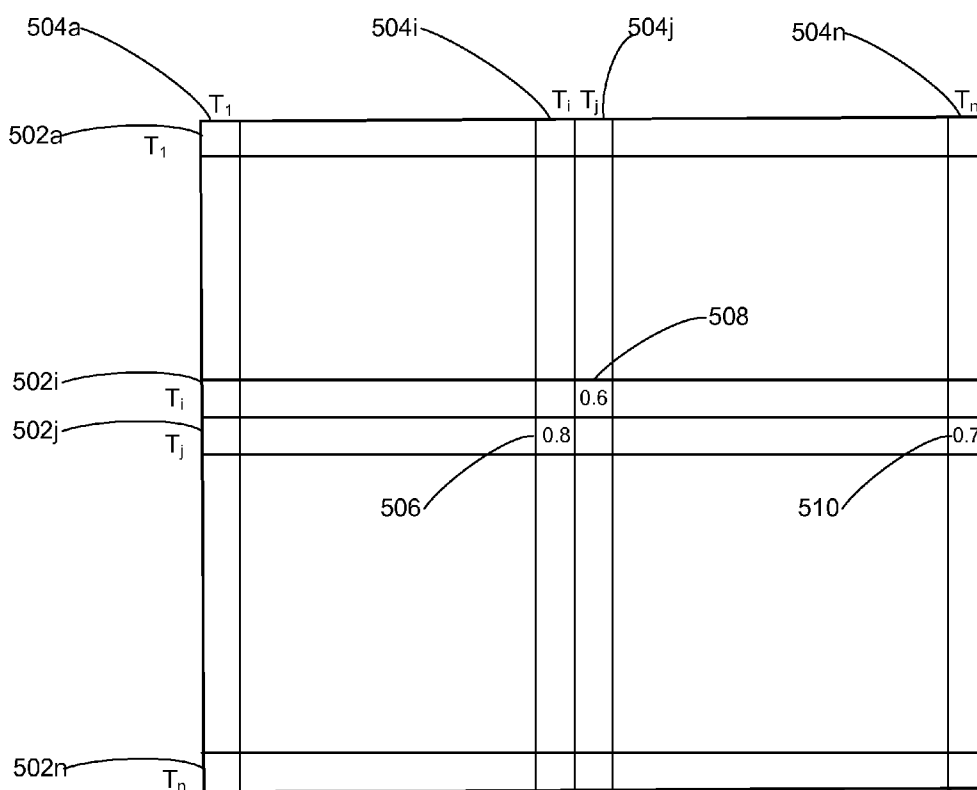

FIG. 5

130

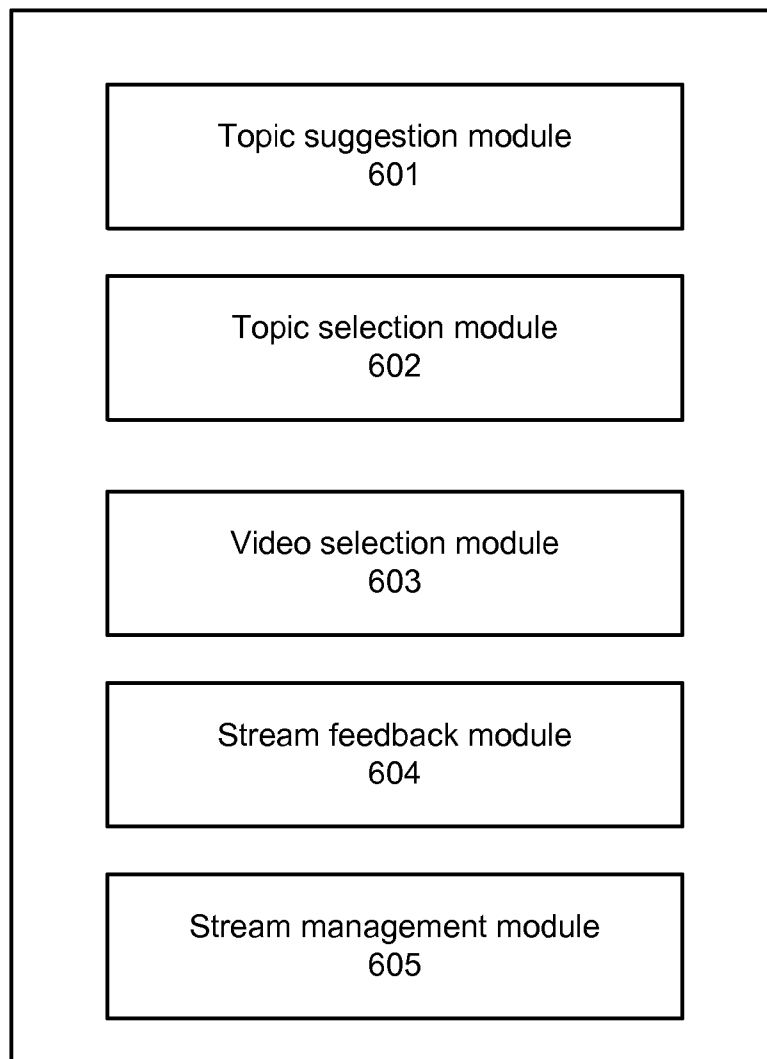



FIG. 6

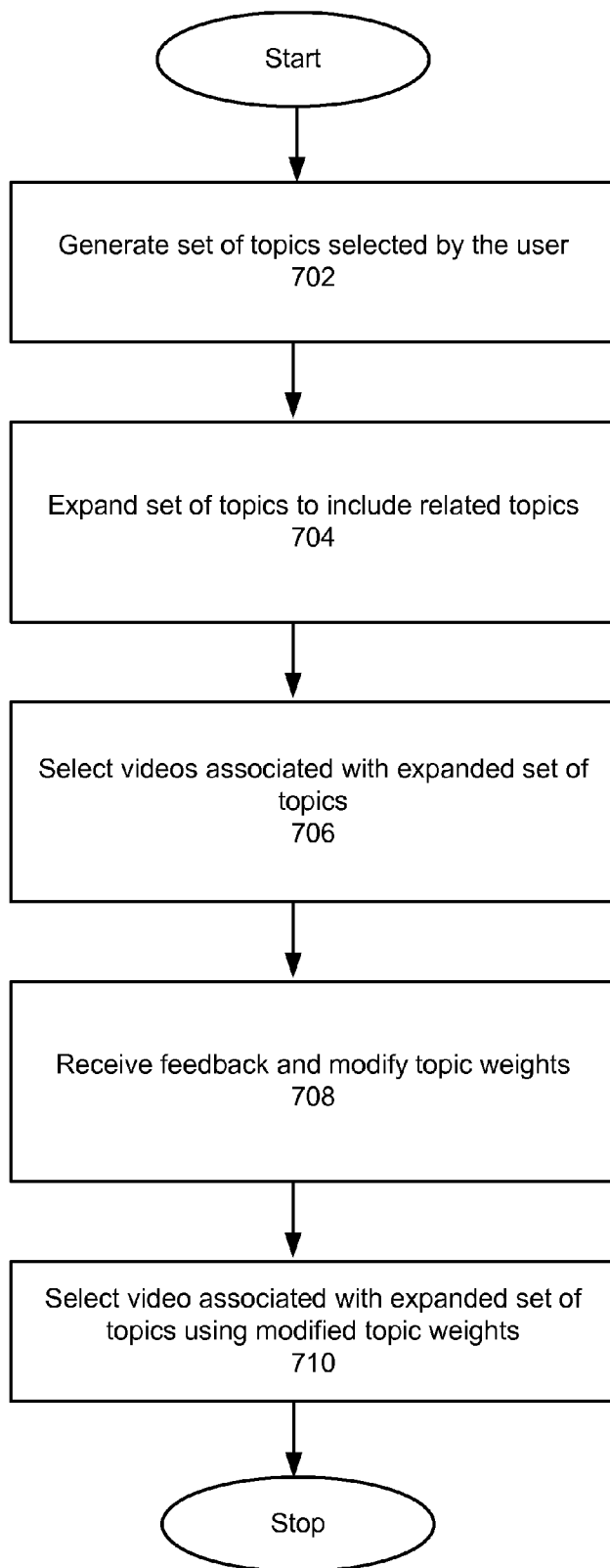

FIG. 7

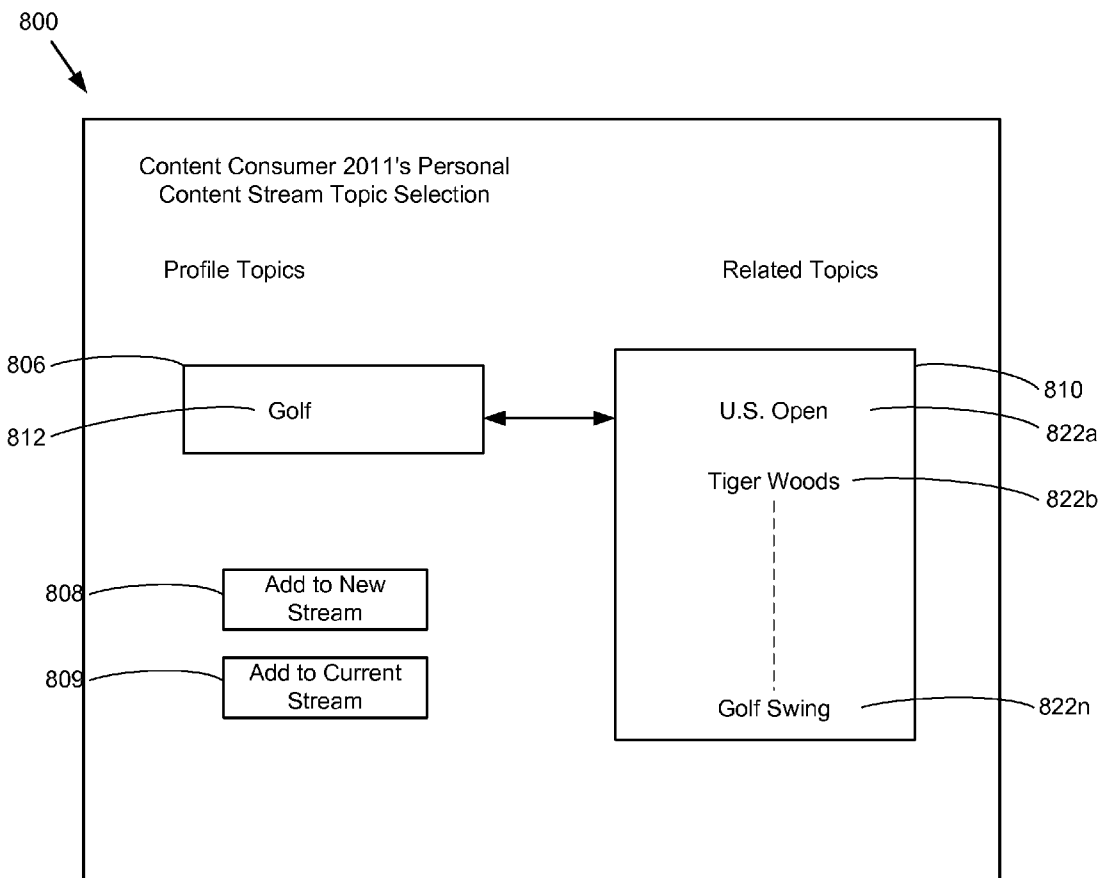

FIG. 8

**UPDATING PERSONAL CONTENT STREAMS
BASED ON FEEDBACK**

**CROSS-REFERENCE TO RELATED
APPLICATION**

[0001] This application claims the benefit of U.S. Provisional Application No. 61/418,818 filed Dec. 1, 2010, which is hereby incorporated by reference in its entirety.

BACKGROUND

[0002] 1. Field of Disclosure

[0003] The disclosure generally relates to modifying personal content streams based on content consumption.

[0004] 2. Description of the Related Art

[0005] Content hosting services generally attempt to present content that is generally of interest to its users. Most services present such content in various predefined categories, such as sports, music, automotive, comedy, animation, and so forth. Content, whether user generated or from third parties, is placed into these predefined categories using either manual or automated methods. However, users' interests may not correspond to the predefined categories, thus making it more difficult for users to find content in which they are interested.

SUMMARY

[0006] A personal content stream comprising a plurality of videos is generated for a user. The user selects topics used in the generation of a personal content stream. The plurality of user selected topics is expanded to include topics related to one or more of the user selected topics. Each of the topics in the expanded plurality of topics includes a topic weight. Videos are selected that are related to one or more of the expanded plurality of topics to generate a plurality of stream videos. Additional videos are selected and added to the plurality of stream videos as the user watches videos. The topic weights may be adjusted during video playback based on feedback from the user.

[0007] The features and advantages described in the specification are not all inclusive and, in particular, many additional features and advantages will be apparent to one of ordinary skill in the art in view of the drawings, specification, and claims. Moreover, it should be noted that the language used in the specification has been principally selected for readability and instructional purposes, and may not have been selected to delineate or circumscribe the disclosed subject matter.

BRIEF DESCRIPTION OF DRAWINGS

[0008] FIG. 1 illustrates a system for determining and storing the users' profile including their areas of interest according to one embodiment.

[0009] FIG. 2 is a flow diagram illustrating a method for determining and storing the users' profile including their areas of interest according to one embodiment.

[0010] FIG. 3 is a block diagram illustrating the user analysis module that determines and stores the user profiles according to one embodiment.

[0011] FIG. 4 is a screen illustrating an interface for receiving users' areas of interests for storage in their profiles according to one embodiment.

[0012] FIG. 5 illustrates a co-occurrence matrix that stores co-occurrence strengths indicating the measure of co-occurrence of a first topic with another topic according to one embodiment.

[0013] FIG. 6 is a block diagram illustrating the personal content stream module that generates topics and videos associated with a personal content stream according to one embodiment.

[0014] FIG. 7 illustrates a method executed by the personal content stream module for generating and modifying personal content streams.

[0015] FIG. 8 is a screen illustrating an interface for receiving users' topics of interest for generating a personal content stream.

DETAILED DESCRIPTION

[0016] The computing environment described herein enables determination and storage of user profiles that represent, for each user, a set of topics indicative of the user's interests, based on the user's interaction with content items. The figures and the following description describe certain embodiments by way of illustration only. One skilled in the art will readily recognize from the following description that alternative embodiments of the structures and methods illustrated herein may be employed without departing from the principles described herein. Reference will now be made in detail to several embodiments, examples of which are illustrated in the accompanying figures. It is noted that wherever practicable similar or like reference numbers may be used in the figures and may indicate similar or like functionality.

System Environment

[0017] FIG. 1 illustrates a system for determining and storing user profiles. A video hosting service 100 includes a front end web server 140, a video serving module 110, a video database 155, a user analysis module 120, a user access log 160, a profile repository 164 and a topic repository 168. Video hosting service 100 is connected to a network 180. FIG. 1 also includes a client 170 and third-party service 175 having an embedded video 178.

[0018] Many conventional features, such as firewalls, load balancers, application servers, failover servers, network management tools and so forth are not shown so as not to obscure the features of the system. A suitable service for implementation of the system is the YOUTUBE™ service, found at www.youtube.com; other video hosting services are known as well, and can be adapted to operate according to the teaching disclosed here. The term "service" represents any computer system adapted to serve content using any internetworking protocols, and is not intended to be limited to content uploaded or downloaded via the Internet or the HTTP protocol. In general, functions described in one embodiment as being performed on the server side can also be performed on the client side in other embodiments if appropriate. In addition, the functionality attributed to a particular component can be performed by different or multiple components operating together.

[0019] The servers and modules described herein are implemented as computer programs executing on server-class computer comprising a CPU, memory, network interface, peripheral interfaces, and other well known components. The computers themselves in some embodiments run a conventional proprietary or open-source operating system

such as Microsoft Windows, Mac OS, Linux, etc., have generally high performance CPUs, gigabytes or more of memory, and gigabytes, terabytes, or more of disk storage. Of course, other types of computers can be used, and it is expected that as more powerful computers are developed in the future, they can be configured in accordance with the teachings here. The functionality implemented by any of the elements can be provided from computer program products that are stored in tangible computer readable storage mediums (e.g., RAM, hard disk, or optical/magnetic media).

[0020] A client **170** connect to the front end server **140** via network **180**, which is typically the internet, but can also be any network, including but not limited to any combination of a LAN, a MAN, a WAN, a mobile, wired or wireless network, a private network, or a virtual private network. While only a single client **170** is shown, it is understood that very large numbers (e.g., millions) of clients can be supported and can be in communication with the video hosting service **100** at any time. The client **170** may include a variety of different computing devices. Examples of client devices **170** are personal computers, digital assistants, personal digital assistants, cellular phones, mobile phones, smart phones or laptop computers. As will be clear to one of ordinary skill in the art, the present invention is not limited to the devices listed above.

[0021] The client includes a browser or a dedicated application that allows client **170** to present content provided on the video hosting service **100**. Suitable applications include, for example, Microsoft Internet Explorer, Netscape Navigator, Mozilla Firefox, Apple Safari, and Google Chrome. The browser can also include or support a plug-in for a video player (e.g., Flash™ from Adobe Systems, Inc.), or any other player adapted for the video file formats used in the video hosting service **100**. Alternatively, videos can be accessed by a standalone program separate from the browser.

[0022] The digital content items can include, for example, video, audio or a combination of video and audio. Alternatively, a digital content item may be a still image, such as a JPEG or GIF file or a text file. For purposes of convenience and the description of one embodiment, the digital content items will be referred to as a “video,” “video files,” or “video items,” but no limitation on the type of digital content items are intended by this terminology. Other suitable types of digital content items include audio files (e.g. music, podcasts, audio books, and the like), documents, images, multimedia presentations, and so forth.

[0023] The video hosting service **100** provides videos that have been uploaded by other users of the video hosting service **100**, or may have been provided by the video hosting service operator, or by third parties. Clients **170** can search for videos based on keywords or other metadata. These requests are received as queries by the front end server **140** and provided to the video serving module **110**, which is responsible for searching the video database **155** for videos that satisfy the user queries and providing the videos to the users. The video serving module **110** supports searching on any fielded data for a video, including its title, description, metadata, author, category and so forth. Alternatively, users can browse a list of videos based on categories such as most viewed videos, sports, animals, or automobiles. For example, the user may browse a list of videos related to cars and select which videos from the list to view.

[0024] Video database **155** stores videos provided to clients **170**. Each video in one embodiment has a video identifier (id). Each video file has associated metadata associated that

includes video ID, author, title, description, and keywords, additional metadata can be included as available. The metadata also includes one or more topics that are associated with the video. The associated topics may include topics created by a community in a collaborative knowledge base like Freebase. Alternatively, the topics may be selected from the frequently occurring topics occurring in the titles, descriptions, and user comments of the videos, for example the 100,000 most frequently occurring term unigrams or bigrams. The topics are stored in a topic repository **168**.

[0025] In one embodiment, each topic is associated with a topic strength TS representing the topics’ degree of association with the video. The topic strength for a particular topic and video is based on content analysis of the video, users’ comments for the video, or other metadata associated with the video. Alternatively, instead of being stored with the metadata of each video, the topics and topic strength information can be stored in a separate database.

[0026] In one embodiment, the topic strength for a video is also adjusted based on the usefulness of a topic. The usefulness of a topic is a weight reflecting how useful is a topic to a system in representing the topic’s association with the video. For example, the system operator may not prefer topics that represent racy or objectionable content and therefore the usefulness weight for such topics may be a low or a negative value. In another example, the usefulness of a topic is based on the frequency of topic in the corpus.

[0027] The user access log **160** stores access data describing the user’s access and interactions with videos. The access data indicates whether a user watched an entire video, watched a video for a particular duration, skipped a video, scrolled up or down through a web page including a video, shared a video with other users, added a video to a playlist, flagged a video, blocked a video from a playlist or a collection of videos, favorited a video, gave a video a favorable rating (e.g. liked a video using a FACEBOOK™ account or +1’d a video using a GOOGLE+™ account), gave a video an unfavorable rating (e.g. “thumbs down”). In one embodiment, the user access log **160** or another entity associated with the user access log **160** provides the users with the opportunity to opt-out of having the users’ access data collected and/or shared with other modules in the video hosting service **100** or other services.

[0028] The profile repository **164** stores the user profiles. A user profile includes a set of topics for a user. This set of topics represents the user’s interest and the list may be partly populated by receiving a number of topics from the user. The user profile may include the topics as a list of topics (e.g., as terms or topic identifiers), or as vector (e.g., bit map, or vector of real valued weights). Additionally, the list is populated by the user analysis module **120**. The topics stored in a user’s profile can be used for various purposes. For example, the topics can be displayed as user’s area of interest on the user’s home page in a social network or a content hosting network. Additionally, the topics may be used to suggest to the user content, content channels, products, services, additional topics etc. that may be of interest to the user. The suggestions may be provided to the user on the user’s home page or another web page like a “browse” page where a user may browse through various topics that may be of interest to the user.

[0029] In one embodiment, the topics displayed on the user’s home page or browse page are selectable (for e.g. through a hyperlink). A user may select a topic and the selection leads the user to a web page partly or wholly dedicated to

the selected topic. The selected topic's web page includes content related to the selected topic, like related multimedia content or textual content. Additionally, the topic's web page may include links to other related topics' web pages. These related topics may be displayed as topics related to the selected topic or recommended topics for a user visiting the selected topic's web page.

[0030] The user analysis module **120** determines and stores a user profile based on the videos accessed by the user, and is one means for performing this function. FIG. 2 illustrates method executed by the user analysis module **120** for determining and storing the topics for a user profile. To determine the topics, the user analysis module **120** queries the user access log **160** and determines **202** videos accessed by the user. This set of videos can be all videos accessed by the user, or just those accessed by the user within a certain time period, such as the previous thirty days.

[0031] The user analysis module **120** analyzes the user's access data stored in the user access log **160** and determines **204** the user's interactions with the accessed videos. The user analysis module **120** also determines **204** the user's interaction strength for each accessed video based on factors like the type of user's interaction with the accessed video. The user analysis module **120** also queries the video database **155** and determines **206**, for each video accessed by the user, the topics associated with the accessed videos and the video's topic strengths indicating the video's degree of association with the topics. Based on the determined interaction strengths and topic strengths, the user analysis module **120** selects **208** and stores **210** topics in the user's profile.

[0032] The personal content stream module **130** enables the user to select topics for use in generating a personal content stream. The set of user selected topics is expanded based on stored co-occurrence strengths to include additional topics. Each of the topics in the expanded set of topics includes a topic weight. Videos are selected for inclusion in the personal content stream that are related to one or more of the expanded set of topics to generate a set of stream videos. Additional videos are selected and added to the set of stream videos as the user watches videos. The topic weights may be adjusted during video playback based on feedback from the user. The personal content stream module **130** is further described below respect to FIGS. 6-8.

[0033] FIG. 3 is a block diagram illustrating the user analysis module **120** according to one embodiment. The user analysis module **120** comprises a user interaction module **302**, an interaction strength module **304**, a user profile module **306** and a related topics module **308**.

[0034] The user interaction module **302** receives feedback regarding the users' interactions with videos and stores the received feedback as access data in the user access log **160**. A module (not shown) in the client **170** (or the service **175**) tracks data about the user's interactions (e.g. pause, rewind, fast forward). Additional user's interactions (e.g. the user requesting a video, rating a video, sharing a video) are tracked by a module (not shown) in the video hosting service **100** or at another service like a social networking service. Regardless of where the data is tracked, the data is transmitted to the user interaction module **302**. The user interaction module **302** receives the transmitted data and stores the received data in the user access log **160** as access data. Examples of access data stored in access log **160** are described above. The user interaction module **302** repeatedly receives feedback regard-

ing the user's interactions with various videos and updates the access data for the user based on the received feedback.

[0035] The interaction strength module **304** analyzes the access data for a user and determines an interaction strength IS_i indicating a user's degree of association with a particular video v_i . To determine the IS value, the interaction strength module **304** assigns different weights to different types of user's interactions with the video. For example, a user starting a video may be assigned a weight of 0.5, a user watching at least 80% of the video may be assigned a weight of 0.75, a user giving a favorable rating for the video may be assigned a weight of 1.5, a user favoriting a video may be assigned a weight of 2.0, and a user subscribing to a channel of videos associated with the watched video or with the user who uploaded the watched video may be assigned a weight of 5.0. The interaction strength module **304** assigns greater weight to the user's interactions indicating a greater involvement with a video. For example, the interaction strength module **304** assigns a greater weight to a user adding a video to a playlist, or sharing a video with others, than to the user watching the video. Additionally, the interaction strength module **304** adjusts the weight for a particular interaction based on the frequency or duration of the interaction. For example, the interaction strength module **304** assign a greater weight to a user's view of a particular video if the user has viewed the video a number of times instead of just once or for a ten minute duration instead of thirty seconds. In one embodiment, the interaction strength module **304** normalizes the adjusted weights based on the total number of videos the user has interacted with, the total number of times the user has interacted with the videos, or the total amount of time the user has spent interacting with the videos.

[0036] The interaction strength module **304** assigns negative or relatively low weights to certain interactions indicating the user's lack of interest in a particular video. For example, skipping a presented video, flagging a video, or blocking a video from a playlist may be assigned a negative weight.

[0037] In one embodiment, the interaction strength module **304** discounts the weight based on their age. For example, the interaction strength module **304** exponentially decays the weight associated with a user interaction based on the amount of time elapsed since the user interaction occurred. Accordingly, a user interaction that occurred recently is assigned a higher weight than a user interaction that occurred at an earlier time.

[0038] After assigning and adjusting weights for the user's interactions with a particular video, the interaction strength module **304** determines and stores an interaction strength IS indicating the strength of the user's interactions or association with the video. The interaction strength is based on the assigned and adjusted weights. For example, the interaction strength is a sum or product of the assigned and adjusted weights.

[0039] As described above, the user analysis module **120** determines for a user, the videos v_i the user has interacted with (from the user access log **160**) and the user's interaction strength IS_i for each of these videos (determined by the interaction strength module **304**). Also, as described above, the user analysis module **120** determines for each of these videos v_i , topics t associated with the video (from the video database **155**) and, for each of the associated topic t_k , a topic strength TS_k indicating the topic's degree of association with the video (from the video database **155**).

[0040] Based on this information, the user profile module **306** determines a set T of topics for a user's profile. To determine the topics T for a user profile, the user profile module **306** sorts the videos v_i the user interacted with based on the topics t_k associated with the videos. The sort results in sets $S = \{s_1, s_2, s_3 \dots s_j\}$ of topics such that each set s_j includes a topic t_k and its associated user's videos $v_{i,k}$. The user profile module **306** selects a number of the topic sets s , where each selected set has a minimum number of videos, e.g., each selected topic set has at least 20 videos. The topics t_k of the selected sets s form the set T topics for the user's profile.

[0041] Alternatively, the user profile module **306** determines the set T of topics for a user profile based on a topic association strength TAS determined for each set s , where TAS_j indicates the degree of association between set s_j 's topics t and the user. To determine the topic association strength TAS_j for a particular set s_j of topics t_k , the user profile module **306** combines the topic strengths TS_k of the set's topics t_k for each of the videos v_i in the set s_j . Combining the topic strengths TS s may occur by adding, averaging, or applying another arithmetic or statistical function to the topic strengths TS s. After determining the topic association strength TAS_j for each set s_j in S , the user profile module **306** selects a number of these sets based on the sets topic association strengths TAS_j . For example, the user association module **306** may select fifty sets s with fifty highest topic association strengths TAS . The topics t_k of the selected sets s form the set T topics for the user's profile.

[0042] The user profile module **306** also stores in the user's profile the topic association strengths TAS associated with the stored topics. The user profile module **306** can be configured to periodically updates the stored topics in a user's profile using the process described above, based on the videos that the user interacted with since a prior update.

[0043] Additionally, in one embodiment, the user profile module **306** receives topics that are related with the topics stored in a user profile and stores the related topics in the user profile. The user profile module **306** receives the related topics from the related topics module **308**. Related topics module **308** accesses the topics in a user's profile and determines additional topics related to the profile's topics.

[0044] There are several different ways that the related topics module **308** can determine related topics. These include a demographic approach, a topic co-occurrence approach, and a combined demographic and topic co-occurrence approach. Additional approaches to determine related topics would be apparent to one of ordinary skill in the art in light of the disclosure herein. For example, related topics may also be determined based on topics' relationships specified in a knowledgebase like Freebase.

[0045] Related Topics Based on Demographics

[0046] In one embodiment, related topics module **308** determines related topics based on the popularity of various topics in each of a number of demographic groups. In this embodiment, the related topics module **308** organizes the user profiles in the profile corpus based on one or more demographic category, such as gender and age group. For example, the related topics module **308** can organize the user profiles into twelve demographic groups D_z of profiles based on the user's gender (male, female) and age group (e.g., 13-17, 18-24, 25-34, 35-44, 45-54; 55+). The related topics module **308** then determines, for each demographic group D_z of user profiles, a number of most frequently occurring topics t (e.g., the top 50 most frequently occurring topics); this forms the

related topic set R_z for the demographic group D_z . Then for a given demographic group D_z , the related topics module **308** adds the related topics R_z to each user profile in D_z . If a topic t in R_z is already present in the user profile, then it can be handled either by skipping it, or by increasing its topic association strength TAS .

[0047] Related Topics Based on Topic Co-Occurrence

[0048] In another embodiment, the related topics module **308** uses the co-occurrence of topics in the user profiles to determine which topics are related to each other. To determine the related topics, the related topics module **308** initially determines, across a collection of user profiles (e.g., all user profiles in the system), pairs of topics (t_i, t_j) that co-occur in at least some of the user profiles in the collection, and from there determines a measure of co-occurrence for each topic pair. The determination of these co-occurring topics is described in regards to FIG. 5 below. The related topics module **308** then determines for each topic t_k in the corpus, the most closely related topics t_i based on the co-occurrence measure. Next, given a user profile with topics t_j , the related topics module **308** adds to the user profile for each topic t_j the most closely related topics t_i .

[0049] FIG. 5 illustrates a co-occurrence matrix **500** that stores co-occurrence strengths $CS_{i,j}$ indicating the measure of co-occurrence of a topic t_i with another topic t_j . One of ordinary skill in the art will understand that the illustrated co-occurrence matrix **500** is simply a graphical representation of co-occurrence strengths CS s used to aid the description of the related topics module **308**, and that the matrix **500** may be stored in various data structures like arrays, lists etc. Given n topics t , the co-occurrence matrix **500** is an $n \times n$ matrix. Each row **502a-n** represents a topic t_i and each column **504a-n** represents a topic t_j . Each cell, like cell **508** represents the co-occurrence strength $CS_{i,j}$ of for the pair of topics t_i and t_j .

[0050] The co-occurrence strength $CS_{i,j}$ for the pair of topics t_i and t_j may be determined as follows. As noted above, each topic t_i in user profile has a topic association strength TAS_i . Thus, for a pair of topics t_i and t_j co-occurring in a given user profile, the related topics module **308** computes a profile co-occurrence strength $PCS_{i,j}$ based on the topic association strengths TAS_i and TAS_j . The profile co-occurrence strength $PCS_{i,j}$ may be a product, sum, average, or another arithmetic or statistical function of the pair's topic association strengths TAS_i and TAS_j . The co-occurrence strength $CS_{i,j}$ is then the combined $PCS_{i,j}$ summed across all user profiles in which topics t_i and t_j co-occur. Each $PCS_{i,j}$ is then normalized by the frequency of topic t_i in the profile corpus. In other embodiments, combining may include averaging, adding, or performing another arithmetic or statistical function on the profile co-occurrence strengths PCS .

[0051] An example illustrated in FIG. 5 assists in describing the method for computing the co-occurrence strengths (CS s). In FIG. 5, cell **508** includes the co-occurrence strength (CS) for topic T_i (topic for intersecting row **502i**) co-occurring with topic T_j (topic for intersecting column **504j**) in the profile corpus used to select topics for the co-occurrence matrix **500**. This co-occurrence strength (CS) is a normalized sum of topic association strengths (TAS s) of T_i and T_j for corpus' profiles that include both these topics. The sum of the topic association strengths (TAS s) has been normalized by the frequency of T_i 's appearance in corpus' profiles. Similarly, cell **506** includes the co-occurrence strength (CS) for topic T_j co-occurring with topic T_i . This co-occurrence strength (CS) is also a normalized sum of topic association

strengths (TASs) of T_i and T_j , but this sum has been normalized by the frequency of T_j 's, not T_i 's, appearance in the corpus' profiles.

[0052] After populating the co-occurrence matrix **500**, the related topics module **308** identifies for each topic t_i (by row) a number of cells with the highest co-occurrence strengths CSs (e.g., 50 highest values), or the cells with co-occurrence strengths CS beyond a threshold value (e.g., $CS_{i,j} > 75\%$ of maximum $CS_{i,j}$). These cells represent the set of topics R_i that are determined to be related to topic t_i .

[0053] The example illustrated in FIG. 5 further illustrates the method employed by the related topics module **308** to select related topics for topic T_j . In FIG. 5, assume that cells **508**, **510** include the highest co-occurrence strengths $CS_{i,j}$ for topic t_j (represented by row **502j**). The related topics module **308** identifies these cells **506**, **508** as the cells with the highest co-occurrence strengths $CS_{i,j}$ and thus identifies topics t_i and t_n (the topics of the intersecting columns **504i**, **504n** for cells **506**, **508**) as topics related to topic t_j .

[0054] Finally, given a user profile of topics t , for each topic t_i therein the related profile module **308** adds the related topics R_j to the user profile. If a topic t in R_j is already present in the user profile, then it can be handled either by skipping it, or by increasing its topic association strength TAS.

[0055] Related Topics Based on Demographics and Co-Occurrence

[0056] In one embodiment, the related topics module **308** determines related topics for a selected user from a profile corpus of users that are in same demographic group as the selected user. To determine these related topics, the related topics module **308** constructs for each demographic group D_z a co-occurrence matrix **500** from a set of user profiles belonging to that group. Then for each demographic group D_z , the related topics module **308** determines the related topics $R_{z,i}$ for each topic, in that that group's co-occurrence matrix.

[0057] User Selected Topics

[0058] In the foregoing embodiments, the related topics module **308** automatically adds related topics to each user's profile. Alternatively, the related topics module **308** can be configured to enable users to selectively add related topics to their individual user profiles. In one embodiment, the users may add topics, including related topics, to their own profiles through an interface such as the one illustrated in FIG. 4. The interface in FIG. 4 includes a profile topics column **406** and a related topics column **410**. The profile topics column **406** includes the topics **412** associated with a user's profile based on the analysis of the user's interactions with videos. In response to a user selecting one or more of the topics **412** in the profile topics column **406**, the related topics column **410** is updated to include topics **422a-n** related to the selected topics **412**. The related topics **422a-n** are determined by the related topics module **308** and presented to the user in the related topics column **410**. The user may select one or more related topics **422a-n**, and in response to such selection, these topics are added to the user's profiles. In one embodiment, the user profile module **306** also determines and stores with the additional topics their topic association strengths TASs.

[0059] Personal Content Streams

[0060] FIG. 6 is a block diagram illustrating the personal content stream module **130** according to one embodiment. The personal content stream module **130** comprises a topic suggestion module **601**, a topic selection module **602**, a video selection module **603**, a stream feedback module **604**, and a stream management module **605**.

[0061] As described above, each video v_k is associated with one or more topics according to a topic strength $TS_{i,k}$. Thus, for each topic t_i there is set V_i of videos, which can be ordered according to their respective topic association strength $TS_{i,k}$. Similarly, each user is associated with one or more topics t_j , according to topic association strength TAS_j .

[0062] A personal content stream comprises a plurality of videos of interest to the user, where the videos are selected from the video sets V_i associated with one or more topics t_i , based upon the relationship between the topics t_i and topics t_p in the user's profile. The plurality of videos in a user's personal content stream are played automatically in succession to allow continuous viewing by the user with minimal interaction. The plurality of videos in the personal content stream may be added to, reordered, or otherwise modified while the user views videos from the personal content stream. A personal content streams is occasionally referenced herein as a stream S ; a user can have one or more personal content streams S .

[0063] The topic suggestion module **601** aids identification of topics used to generate a personal content stream for the user, based on co-occurrence strengths, topic strengths, and topic association strengths, and is one means for performing this function. Given a user identification of a user, and thus the user profile for this user, the topic suggestion module **601** is configured to select a plurality of topics for use in a personal content stream for the user. The set of topics in the personal content stream are identified as set T_s , and individual topics there are identified as t_s . The topic suggestion module **601** is configured to select a topic t_s for addition to a stream's set of topics T_s in various different manners, as next described.

[0064] The module **601** can select a topic t_s that has a topic association strength TAS with topics t_p in the user profile exceeding a threshold. Alternatively, or in addition thereto, the module **601** given a topic t_p in the user profile, the topic suggestion module **601** may provide a plurality of topics t_i with co-occurrence strengths above a threshold. When providing suggested topics, both co-occurrence strength and topic association strength may be taken into account.

[0065] The topic selection module **602** is configured to enable the user to identify the set of topics T_s ("stream topics") used in a personal content stream S for the user, and is one means for performing this function. The topic selection module **602** displays a topic selection user interface to the user and retrieves suggested topics from the topic suggestion module **601**. In one embodiment, a default personal content stream $S_{default}$ may be populated through a request to the topic suggestion module **601** for topics t_p in the user profile or a proper subset of topics t_p . When added to a set of topics T_s , each individual topic t_s is assigned a stream topic strength STS representing a user's degree of association with a topic t_s for a given stream. A stream topic strength STS differs from a topic association strength by being applicable for only a certain stream. Thus, different streams may have varying stream topic strengths associated with the same topic included in their respective sets of topics T_s . In one embodiment, the STS associated with a topic added to a set of stream topics T_s is initially set to a default value. The STS for a topic may also be initially set to match the topic association strength TAS associated with the topic. The set of topics may be normalized after a topic has been added.

[0066] Alternatively, a plurality of user topic subsets may be generated from topics t_p . Each of the user topic subsets comprises a cluster of topics from user profile topics t_p with a

co-occurrence strength exceeding threshold. A topic in t_p with a high topic association strength TAS may be selected as a cluster seed. The topic selection module 602 then displays each of the plurality of user topic subsets to the user for selection. The topic selection module 602 receives input from the user selecting one of the plurality of user topic subsets.

[0067] Another method of identifying the topics t_s for T_s involves an interface allowing the user to add topics as illustrated in FIG. 8. The interface in FIG. 8 includes a topic input box 806 and a related topics column 810. The topic input box 806 receives input from the user identifying a topic stored in the topic repository 168. The topic input box 806 can be coupled to an auto-complete function that identifies topics matching the input letters and can suggest the matching topic having the highest topic association strength TAS. The user can select a suggested topic at any time. In response to a user identifying a topic in the topic input box 806, the related topics column 810 is updated to include topics 822a-n related to the identified topic by a co-occurrence strength exceeding a threshold. The related topics 822a-n may be determined by the related topics module 308 and presented to the user in the related topics column 810. The user may select the topic identified in the topic input box 806 or any of the topics displayed in the related topics column 810. A selected topic is added to a stream by selecting the add to new stream control 808 or the add to current stream control 809. Optionally, the topic input box 806 can be replaced by a list of topics included in a user's profile. Referring again to FIG. 6, after the user has identified the stream topics t_s for T_s , the topic selection module 602 may optionally expand the plurality of stream topics T_s to include additional related topics in order to add to the amount and variety of videos that may be included in the personal content stream. Accordingly, any discussion herein of the topics t_s in T_s should be understood to optionally include related topics, without further recitation thereof. In one embodiment, related topics generated by topic selection module 602 are given a lesser weighting than that of user identified topics. Using the expanded plurality of topics with weighted values, a plurality of stream videos is generated using stored topic strength for each of the stream topics.

[0068] A video selection module 603 identifies videos to be included in a user's personal content stream, given the set of stream topics T_s , and is one means for performing this function. The video selection module 603 selects videos using the topic strengths TS_s of the respective stream topics t_s and the stream topic strengths $STS_{s,i}$ of the topics t_s .

[0069] In one embodiment, video selection module 603 randomly selects a topic t_s from set of stream topics T_s , based on the stream topic strengths STS_s , using a probability mass function. That is, the probability of selection for a given topic t_s is equal to that topic's stream topic strength STS_s .

[0070] Once a topic t_s is selected, the video selection module 603 then selects a video v_k from the set V_s of videos associated with the selected topic t_s using their topic strengths $TS_{s,k}$. In one embodiment, the videos are selected in order of their topic strengths $TS_{s,k}$, starting with the video with the highest TS. Alternatively, the videos can be selected using a probability mass function using their respective TS values.

[0071] The above selection process is repeated to select a plurality of videos v_s for the personal content stream S. Various heuristics may be used to further control the selection process. First, if a selected video for a selected topic was recently played for the user, then either another video in the same topic is selected, or a video is then selected from another

topic t_s in T_s . Similarly, if a topic was recently used to select a video for playback in the personal content stream, a new topic may be selected.

[0072] Using Feedback with Personal Content Streams

[0073] A stream feedback module 604 modifies the stream topic strengths STS associated with the topics t_s in the set of stream topics T_s based on user interaction. Both implicit and explicit input feedback may be used to modify the stream topic strength STS of topics in the stream topics T_s , as well as of topics t_p in the user profile. Explicit feedback is input from the user primarily for the purpose of indicating a positive or negative reaction to a video. Implicit positive or negative feedback can be inferred from user inputs, though the inputs themselves may have a different primary function. For example, explicit input from the user may include liking, disliking, sharing or favoriting a video. Implicit input may include skipping a video or watching a significant portion of a video. For positive interactions with a video, the stream topic strengths STS of each topic associated with the video are increased. For negative interactions with a video, the stream topic strengths STS of each topic associated with the video are decreased by the stream feedback module 604. Different interactions may cause the stream topic strengths STS of a topic to be changed by a different amount. After adjusting topic weights, the topic association strengths TAS of each stream topic t_s may be re-normalized. In one embodiment, stream feedback module 604 transmits received feedback to the interaction strength module 304 and receives the appropriate weight for updating the STS of each topic in t_s associated with a video.

[0074] During viewing of a personal content stream, topics may be added or removed from the stream topics T_s based on user feedback. This may be done periodically after a certain amount of time or videos viewed, and may also be done whenever a topic's stream topic strength STS or co-occurrence strength falls outside respective high and/or low thresholds. If a topic not currently in T_s has a co-occurrence strength above a high threshold with one or more topics in T_s , stream feedback module 604 may add the topic to the stream topics T_s . Similarly, if a topic currently in T_s has a stream topic strength STS below a low boundary threshold, stream feedback module 604 may remove the topic from the stream topic set T_s . Co-occurrence strength may also be taken into account or removing topics from T_s .

[0075] In one embodiment, if a friend, or other user associated with the user of the stream S, gives a video a favorable rating (e.g. liked the video using a FACEBOOK™ account or +1'd a video using a GOOGLE+™ account), the video is added to the plurality of videos v_s for the personal content stream S. In addition, the topics associated with the video given a favorable rating may be added to the plurality of stream topics T_s or their associated stream topic strengths STSs may be modified.

[0076] Stream management module 605 is configured to allow the user to customize a personal content stream, and is one means for performing this function. In one embodiment, the stream management module 605 is configured to save a user's a personal content stream S and its associated set of stream topics T_s with the user's account information for a user's later interaction with the video hosting service 100. Saving the personal content stream S may be done explicitly by the user or automatically upon creating, updating or leaving the personal content stream. Stream management module 605 is further configured to allow the user to delete a personal

content stream, modify the topics associated with a personal channel and where a personal content stream is to be displayed. The stream management module 605 is further configured to transmit information describing a user's a personal content stream to a specified handheld device, settop box, or other compatible device separate from the client used to access the stream management features.

[0077] In one embodiment, a personal content stream can be identified as a private content stream accessible only to the particular user, or as a public content stream that may be shared with, and accessed by other users, so that such users view the videos for such personal content stream. In one embodiment, replay tolerance may also be adjusted for a certain personal content stream or all personal content streams. Replay tolerance is a metric that controls how often a video or videos from the same topic should be replayed.

[0078] The user may also be allowed to explicitly block a topic from appearing in a certain personal content stream. For example, a motorcycle topic may be blocked from a personal content stream featuring a vehicle topic. In one embodiment, only user selected topics for a personal content stream are displayed to the user for modification. Stream management module 605 may allow the user to choose to view topics that were added as part of the plurality of topics for modification.

[0079] In one embodiment, the stream management module 605 is configured to display a list of upcoming videos for playback in a personal content stream to the user. Stream management module 605 can be configured to allow the user to adjust the number of videos displayed as part of the plurality of upcoming videos. The stream management module 605 may be configured to disable the use of user feedback by stream feedback module 604 for modifying the plurality of upcoming videos.

[0080] In one embodiment, the videos that have been played as part of a personal content stream may be saved as a playlist for later viewing. This enables the user to select for viewing a very specific set of videos which is unlikely to be reproduced due to the randomized generation of personal content stream videos.

[0081] FIG. 7 illustrates a method executed by the personal content stream module 130 for generating and modifying personal content streams. To generate 702 a plurality of topics selected by the user, the topic selection module 602 receives a topic identification from the user at the topic input box 608 and provides related topics for inclusion in the stream topics T_s . The video selection module 603 optionally expands 704 the plurality of topics to include topics related to the user identified topics. Videos are selected 706 by the video selection module 603 that are associated with one or more of the topics t_s for inclusion in a plurality of stream videos.

[0082] The stream feedback module 604 receives feedback from the user and modifies 708 the stream topic strengths STS associated with each of the topics in set T_s of stream topics. The video selection module 603 selects 710 a video to be added to the plurality of stream videos from videos associated with the stream topics T_s using stream topic strengths STS modified according to received user feedback and co-occurrence strengths.

[0083] The present invention has been described in particular detail with respect to a limited number of embodiments. Those of skill in the art will appreciate that the invention may additionally be practiced in other embodiments.

[0084] Within this written description, the particular naming of the components, capitalization of terms, the attributes,

data structures, or any other programming or structural aspect is not mandatory or significant, and the mechanisms that implement the invention or its features may have different names, formats, or protocols. Further, the system may be implemented via a combination of hardware and software, as described, or entirely in hardware elements. Also, the particular division of functionality between the various system components described herein is merely exemplary, and not mandatory; functions performed by a single system component may instead be performed by multiple components, and functions performed by multiple components may instead be performed by a single component.

[0085] Some portions of the above description present the feature of the present invention in terms of algorithms and symbolic representations of operations on information. These algorithmic descriptions and representations are the means used by those skilled in the art to most effectively convey the substance of their work to others skilled in the art. These operations, while described functionally or logically, are understood to be implemented by computer programs. Furthermore, it has also proven convenient at times, to refer to these arrangements of operations as modules or code devices, without loss of generality.

[0086] It should be borne in mind, however, that all of these and similar terms are to be associated with the appropriate physical quantities and are merely convenient labels applied to these quantities. Unless specifically stated otherwise as apparent from the present discussion, it is appreciated that throughout the description, discussions utilizing terms such as "selecting" or "computing" or "determining" or the like, refer to the action and processes of a computer system, or similar electronic computing device, that manipulates and transforms data represented as physical (electronic) quantities within the computer system memories or registers or other such information storage, transmission or display devices.

[0087] Certain aspects of the present invention include process steps and instructions described herein in the form of an algorithm. It should be noted that the process steps and instructions of the present invention could be embodied in software, firmware or hardware, and when embodied in software, could be downloaded to reside on and be operated from different platforms used by real time network operating systems.

[0088] The present invention also relates to an apparatus for performing the operations herein. This apparatus may be specially constructed for the required purposes, or it may comprise a general-purpose computer selectively activated or reconfigured by a computer program stored in the computer. Such a computer program may be stored in a computer readable storage medium, such as, but is not limited to, any type of disk including floppy disks, optical disks, DVDs, CD-ROMs, magnetic-optical disks, read-only memories (ROMs), random access memories (RAMs), EPROMs, EEPROMs, magnetic or optical cards, application specific integrated circuits (ASICs), or any type of media suitable for storing electronic instructions, and each coupled to a computer system bus. Furthermore, the computers referred to in the specification may include a single processor or may be architectures employing multiple processor designs for increased computing capability.

[0089] The algorithms and displays presented herein are not inherently related to any particular computer or other apparatus. Various general-purpose systems may also be used

with programs in accordance with the teachings herein, or it may prove convenient to construct more specialized apparatus to perform the required method steps. The required structure for a variety of these systems will appear from the description above. In addition, the present invention is not described with reference to any particular programming language. It is appreciated that a variety of programming languages may be used to implement the teachings of the present invention as described herein, and any references to specific languages are provided for disclosure of enablement and best mode of the present invention.

[0090] Finally, it should be noted that the language used in the specification has been principally selected for readability and instructional purposes, and may not have been selected to delineate or circumscribe the inventive subject matter. Accordingly, the disclosure of the present invention is intended to be illustrative, but not limiting, of the scope of the invention.

1. A computer-implemented method for generating a personal content stream of videos for a user, the method comprising:

accessing a profile of the user, the profile having a plurality of topics describing interests of the user;

selecting a first set of stream topics for a first personal content stream and a second set of stream topics for a second personal content stream based upon the plurality of topics in the profile, each of the stream topics associated with a stream topic strength (STS), the STS for each of the stream topics representing a degree of association between the user and the stream topic for a given personal content stream, wherein a stream topic included in both the first set of stream topics and the second set of stream topics is associated with a first STS for the first personal content stream and a second STS for the second personal content stream;

selecting a plurality of videos for inclusion in the first personal content stream and the second personal content stream for the user, each selected video for the first personal content stream associated with one of the stream topics included in the first set of stream topics and selected for inclusion in the first personal content stream based on the STS for the stream topic associated with the selected video, and each selected video for the second personal content stream associated with one of the stream topics included in the second set of stream topics and selected for inclusion in the second personal content stream based on the STS for the stream topic associated with the selected video; and

providing the first personal content stream and the second personal content stream to the user.

2. The computer-implemented method of claim 1, further comprising:

receiving feedback indicating an interaction of the user with a video from at least one of the first personal content stream and second personal content stream provided to the user.

3. The computer-implemented method of claim 2, wherein the interaction is associated with an interaction strength, the interaction strength describing a degree of association of the user and the video.

4. The computer-implemented method of claim 3, wherein the interaction strength is based on implicit feedback from the user.

5. The computer-implemented method of claim 3, wherein the STS of the stream topic of the video is modified according to the interaction strength.

6. The computer-implemented method of claim 5, wherein the stream topic is removed from the first set of stream topics or the second set of stream topics responsive to the STS of the stream topic being below a threshold value.

7. The computer-implemented method of claim 3, wherein the interaction strength of the interaction is based on a frequency of the interaction.

8. The computer-implemented method of claim 3, wherein the interaction strength of the interaction is based on a duration of the interaction.

9. The computer-implemented method of claim 3, wherein the interaction strength of the interaction is based on an amount of time elapsed since an occurrence of the interaction.

10. The computer-implemented method of claim 1, further comprising:

adding a stream topic to at least one of the first set of stream topics or the second set of stream topics based on a strength of co-occurrence of the stream topic with at least one of the stream topics in the first set of stream topics or the second set of stream topics.

11.-20. (canceled)

21. (canceled)

22. (canceled)

23. A computer program product comprising a non-transitory computer-readable storage medium storing program code configured to cause a processor to execute steps comprising:

accessing a profile of the user, the profile having a plurality of topics describing interests of the user;

selecting a first set of stream topics for a first personal content stream and a second set of stream topics for a second personal content stream based upon the plurality of topics in the profile, each of the stream topics associated with a stream topic strength (STS), the STS for each of the stream topics representing a degree of association between the user and the stream topic for a given personal content stream, wherein a stream topic included in both the first set of stream topics and the second set of stream topics is associated with a first STS for the first personal content stream and a second STS for the second personal content stream;

selecting a plurality of videos for inclusion in the first personal content stream and the second personal content stream for the user, each selected video for the first personal content stream associated with one of the stream topics included in the first set of stream topics and selected for inclusion in the first personal content stream based on the STS for the stream topic associated with the selected video, and each selected video for the second personal content stream associated with one of the stream topics included in the second set of stream topics and selected for inclusion in the second personal content stream based on the STS for the stream topic associated with the selected video; and

providing the first personal content stream and the second personal content stream to the user.

24. The computer program product of claim 23, wherein the code is further configured to cause to processor to execute steps comprising:

receiving feedback indicating an interaction of the user with a video from at least one of the first personal content stream and second personal content stream provided to the user.

25. The computer program product of claim **24**, wherein the interaction is associated with an interaction strength, the interaction strength describing a degree of association of the user and the video.

26. The computer program product of claim **25**, wherein the interaction strength is based on implicit feedback from the user.

27. The computer program product of claim **25**, wherein the STS of the stream topic of the video is modified according to the interaction strength.

28. The computer program product of claim **26**, wherein the stream topic is removed from the first set of stream topics or the second set of stream topics responsive to the STS of the stream topic being below a threshold value.

29. The computer program product of claim **25**, wherein the interaction strength of the interaction is based on a frequency of the interaction.

30. The computer program product of claim **25**, wherein the interaction strength of the interaction is based on a duration of the interaction.

* * * * *