

(12) STANDARD PATENT
(19) AUSTRALIAN PATENT OFFICE

(11) Application No. **AU 2001284355 B2**

(54) Title
Antibodies capable to selectively detect prion PrPsc isoforms

(51)⁷ International Patent Classification(s)
C07K 016/00

(21) Application No: **2001284355** (22) Date of Filing: **2001.05.15**

(87) WIPO No: **WO01/90191**

(30) Priority Data

(31) Number	(32) Date	(33) Country
00111108	2000.05.23	EP

(43) Publication Date: **2001.12.03**

(43) Publication Journal Date: **2002.02.21**

(44) Accepted Journal Date: **2005.11.10**

(71) Applicant(s)
Blood Transfusion Centre of Slovenia

(72) Inventor(s)
Curin Serbec, Vladka

(74) Agent / Attorney
Fraser Old & Sohn, Level 6 118 Alfred Street, Milsons Point, NSW, 2061

(12) INTERNATIONAL APPLICATION PUBLISHED UNDER THE PATENT COOPERATION TREATY (PCT)

(19) World Intellectual Property Organization
International Bureau



(43) International Publication Date
29 November 2001 (29.11.2001)

PCT

(10) International Publication Number
WO 01/90191 A3

(51) International Patent Classification⁷: C07K 16/18,
A61K 39/395, G01N 33/569, C12N 5/20, C07K 16/42,
14/47, A61K 39/00

(21) International Application Number: PCT/IB01/01666

(22) International Filing Date: 15 May 2001 (15.05.2001)

(25) Filing Language: English

(26) Publication Language: English

(30) Priority Data:
00111108.7 23 May 2000 (23.05.2000) EP

(71) Applicant: BLOOD TRANSFUSION CENTRE OF
SLOVENIA [SI/SI]; Slajmerjeva 6, 1000 Ljubljana (SI).

(72) Inventor: CURIN-SERBEC, Vladka; Polanskova 44,
1000 Ljubljana (SI).

(81) Designated States (national): AE, AG, AL, AM, AT, AU,
AZ, BA, BB, BG, BR, BY, BZ, CA, CH, CN, CO, CR, CU,

CZ, DE, DK, DM, DZ, EE, ES, FI, GB, GD, GE, GH, GM,
HR, HU, ID, IL, IN, IS, JP, KE, KG, KP, KR, KZ, LC, LK,
LR, LS, LT, LU, LV, MA, MD, MG, MK, MN, MW, MX,
MZ, NO, NZ, PL, PT, RO, RU, SD, SE, SG, SI, SK, SL,
TJ, TM, TR, TT, TZ, UA, UG, UZ, VN, YU, ZA, ZW.

(84) Designated States (regional): ARIPO patent (GH, GM,
KE, LS, MW, MZ, SD, SL, SZ, TZ, UG, ZW), Eurasian
patent (AM, AZ, BY, KG, KZ, MD, RU, TJ, TM), European
patent (AT, BE, CH, CY, DE, DK, ES, FI, FR, GB, GR, IE,
IT, LU, MC, NL, PT, SE, TR), OAPI patent (BF, BJ, CF,
CG, CI, CM, GA, GN, GW, ML, MR, NE, SN, TD, TG).

Published:
— with international search report

(88) Date of publication of the international search report:
20 June 2002

For two-letter codes and other abbreviations, refer to the "Guidance Notes on Codes and Abbreviations" appearing at the beginning of each regular issue of the PCT Gazette.



WO 01/90191 A3

(54) Title: ANTIBODIES CAPABLE TO SELECTIVELY DETECT PRION PrP^{Sc} ISOFORMS

(57) Abstract: The present invention pertains to novel antibodies directed to the C-terminal part of the PrP^{Sc} isoform of prions. In particular, the present invention pertains to the use of such antibodies in the diagnosis of bovine spongiform encephalopathy (BSE) and the new variant form of Creutzfeldt Jacobs Disease (vCJD). In addition, the present invention relates to the peptide recognized by the antibodies and its use in the immunization and/or treatment of BSE, CJD, vCJD and other TSE related diseases.

5

Antibodies capable to selectively detect prion PrP^{Sc} isoforms

The present invention pertains to novel antibodies directed to the C-terminal part of the PrP^{Sc} isoform of prions. In particular, the present invention pertains to the use of such antibodies in the diagnosis of bovine spongiform encephalopathy (BSE), the new variant form of Creutzfeldt Jacobs Disease (vCJD), sporadic CJD and scrapie.

Starting in 1986 a chronic degenerative disease has been diagnosed in the United Kingdom. Cattle affected by this disease experienced progressive degeneration of the nervous system, displayed changes in temperament, such as nervousness or aggression, abnormal posture, incoordination and difficulty in rising, decreased milk production, or loss of body weight despite continued appetite. The affected cattle eventually died.

This disease had been termed Bovine Spongiform Encephalopathy (BSE) and is now widely referred to as "mad cow disease". During the following ten years approximately 160 000 cases of this newly-recognized cattle disease were confirmed in the United Kingdom, while also in other European countries and even in countries abroad, e.g. Canada, The Falkland islands and the Oman Sultanate animals suffering from said disease were reported.

BSE is associated with a transmissible agent, the nature of which is not yet fully understood. The agent affects the brain and spinal cord of cattle and lesions are characterized by sponge-like changes visible by means of a microscope. This agent is highly stable, and withstands heating to normal cooking temperatures and to even higher temperatures such as those used for pasteurization, sterilization at usual temperatures and time periods, as well as to freezing and drying.

In cattle naturally infected with BSE, the BSE agent has been found only in brain tissue, in the spinal cord, and in the retina. Additional studies have identified BSE infectivity in the distal ileum, bone marrow, dorsal root ganglion, and trigeminal ganglion of calves that had been fed brain material from BSE-infected animals.

5

In human beings a similar degenerative syndrome is known, which is termed Creutzfeldt-Jacobs disease (CJD). CJD is a slow degenerative human disease of the central nervous system with obvious dysfunction, progressive dementia, and vacuolar degeneration of the brain. CJD occurs sporadically worldwide at a rate of 1 case per 1 million people per year.

10 More rare are the related TSE (Transmissible Spongiform Encephalopathy) conditions of the Gerstmann- Straussler syndrome, kuru and fatal familial insomnia.

In 1996, the UK's Spongiform Encephalopathy Advisory Committee (SEAC) announced the identification of 10 cases of a new variant form of CJD (vCJD). All of the patients developed
15 onset of illness in 1994 or 1995. However, the 10 cases reported vastly differed from the sporadic form of CJD. The affected individuals were much younger than the classical CJD patient. Typically, CJD patients are over 63 years old. In contrast thereto, the average patient's age for the onset of variant CJD was about 28. The course of the disease in the vCJD averaged 13 months which differs from classical CJD cases, which average a 6 month
20 duration. In the variant cases, electroencephalographic (EEG) electrical activity in the brain was not typical of sporadic CJD. Although brain pathology was recognizable as CJD, the pattern was different from sporadic CJD, with large aggregates of prion protein plaques.

According to the SEAC, all victims were reported to have eaten beef or beef products in the
25 last 10 years, indicating a causative relationship between vCJD and BSE. Two studies published in 1997 confirmed the assumption that the BSE agent is highly likely to be the cause of vCJD. To this end, a group of researcher infected three panels of inbred mice and one panel of crossbred mice with BSE, vCJD and sporadic CJD, respectively. Interim results indicated that mice inoculated with BSE showed the same pattern of incubation time, clinical
30 signs and brain lesions as mice inoculated with tissues from patients with vCJD from which

it was concluded that BSE and vCJD have the same signature or are the same "strain". Furthermore, sporadic CJD and known scrapie strains were not similar to vCJD or BSE. These results have been confirmed by other researchers so that it is presently believed that BSE may be transmitted to human beings resulting in the development of vCJD.

5

Due to the increasing public and scientific concern about the possibility of BSE being transmitted to the human population as a result of consumption of products derived from infected cattle it has been suggested that cattle suffering from BSE should be slaughtered and their carcasses should not be introduced into the human food chain. However, given that BSE
10 takes typically five or more years to become manifest as the result of the behaviour of an infected animal and due to the fact that there has been no quick method of assessing the probability of whether or not a particular cow is suffering from BSE other than examining the brain of the slaughtered animal, it has been suggested that the only safe approach to adopt, which will in addition calm public fears about the safety of eating beef products, is
15 widespread slaughter. It is almost inevitable that such a policy will result in the slaughter of many thousands of cattle which are not infected with BSE. Consequently, there is a need in the art for a quick determination method of BSE.

20

One method presently available to determine the presence of the BSE agent in tissues is to inoculate animals, usually mice, with material believed to be infected with BSE. Mouse inoculation studies take, however, a long time of up to 700 days, and failure to identify it in tissues may indicate either true absence of the agent or simply the limited sensitivity of this approach.

25

The agent responsible for the development of BSE and other TSE's, such as the vCJD, is smaller than the smallest known virus and has not been completely characterized yet. There are three main theories on the nature of the agent. (1) The agent is a virus with unusual characteristics, (2) the agent is an exclusively host-coded protein ("prion") that is modified to a partially protease-resistant form after infection, and (3) the agent is a small, non-coding
30 regulatory nucleic acid coated with a host-derived protective protein. The BSE agent is

extremely resistant to heat and to normal sterilization processes. It also does not evoke any detectable immune response or inflammatory reaction in host animals.

In the recent past it has now been found that the agent responsible for the disease is distinct
5 from viruses. The agent can exist in multiple molecular forms, whereas viruses exist in a single form with distinct ultrastructural morphology. Second, these agents are non-immunogenic, in contrast to viruses, which almost always provoke an immune response. Third, there is no evidence for an essential nucleic acid within the infectious particle, whereas viruses have a nucleic acid genome which serves as the template for the synthesis of
10 progeny virus. Thus, it was eventually concluded that prions are the cause for the degenerative disease, the only known component thereof is the prion, which is encoded by a chromosomal gene of the individual itself.

Infectious prions are essentially composed of a protein designated as the "scarpie isoform" of
15 the prion protein, abbreviated as PrP^{Sc}. A post-translational process, as yet undefined, obviously generates PrP^{Sc} from the ubiquitous cellular prion protein PrP^C. Both, PrP^{Sc} and PrP^C are encoded by a single copy chromosomal gene and it has been shown that the inoculated prion initiates the production of PrP^{Sc} from the normal host PrP^C polypeptide. In contrast to the normal form, which is mainly found on the cell surface the isoforms are
20 accumulated within the cells in vesicles. The isoforms also differ in their conformational structure, exhibited by an increased β -sheet content which might be a cause for the increased protease resistance of the PrP^{Sc} isoform versus the normal form PrP^C.

At present there is no treatment nor any vaccine available to prevent the disease. This may be
25 mainly due to the obvious low immunogenicity of the PrP^{Sc} isoform which has prevented the manufacture of antibodies specifically recognizing the PrP^{Sc} isoform, while simultaneously avoiding cross-reactivity with the "normal" isoform, PrP^C.

Moreover, there is also no adequate test to detect the disease in a live animal. Veterinary
30 pathologists may confirm BSE by postmortem microscopic examination of brain tissue. Yet,

2001284355 28 Sep 2005

when it comes to detect the presence of the BSE agent in tissues this is determined by inoculating animals, usually mice, with material believed to be infected with BSE. Thus, there exists a need in the art to provide a means with which the agents responsible for the development of degenerative diseases of the nervous system, such as BSE, CJD, vCJD or TSE related diseases, like scrapie and others.

According to an aspect of the invention there is provided an antibody binding exclusively to the three-dimensional conformation provided by the protein sequence

-Cys-Ile-Thr-Gln-Tyr-Glu-Arg-Glu-Ser-Gln-Ala-Tyr-Tyr-

of the PrP^{Sc} isoform of the prion protein while not binding to the PrP^C isoform.

According to a second aspect of the invention there is provided a method of producing an antibody according to the first aspect of the invention comprising the step of immunizing an animal with an amount of a peptide having the amino acid sequence

-Cys-Ile-Thr-Gln-Tyr-Glu-Arg-Glu-Ser-Gln-Ala-Tyr-Tyr-

or

-Cys-Ile-Thr-Gln-Tyr-Glu-Arg-Glu-Ser-Gln-Ala-Tyr-Tyr-

obtained by substituting, deleting or adding one or more amino acids with the proviso that the three dimensional conformation is essentially retained, sufficient to elicit an immune response.

According to a third aspect of the invention there is provided a peptide having the amino acid sequence

Cys-Ile-Thr-Gln-Tyr-Glu-Arg-Glu-Ser-Gln-Ala-Tyr-Tyr

or a sequence derived therefrom by substituting one or more amino acids with the proviso that the three conformational characteristic of said peptide is essentially maintained.

According to a fourth aspect of the invention there is provided a peptide having the sequence

Cys-Ile-Thr-Gln-Tyr-Glu-Arg-Glu-Ser-Gln-Ala-Tyr-Tyr

for binding exclusively via its N-terminal part to the carrier protein keyhole limpet hemocyanin while not binding to the PrP^C isoform prion protein.

According to another aspect of the invention there is provided an antibody, binding exclusively to a PrP^{Sc} isoform of the prion protein and recognizing the epitope having the three dimensional conformation provided by the protein sequence

2001284355 28 Sep 2005

-Cys-Ile-Thr-Gln-Tyr-Glu-Arg-Glu-Ser-Gln-Ala-Tyr-Tyr-

of the PrP^{Sc} isoform of the prion protein while not binding to the PrP^C form, obtainable by a method comprising the step of immunizing an animal with a peptide having the amino acid sequence

-Cys-Ile-Thr-Gln-Tyr-Glu-Arg-Glu-Ser-Gln-Ala-Tyr-Tyr-

or

-Cys-Ile-Thr-Gln-Tyr-Glu-Arg-Gln-Ser-Gln-Ala-Tyr-Tyr.

The problem of the present invention therefore resides in providing means, which enables a veterinary and/or physician to specifically detect the presence of agents causing BSE, CJD, vCJD and/or TSE related diseases.

In the course of the extensive studies leading to the invention the present inventors have found that one of the conformational changes, the PrP^C undergoes in its transformation to PrP^{Sc} resides in a modification of the tertiary structure of the C-terminal region of PrP^C.

In the figures,

Fig. 1 show a picture (10 times enlarged) of a human brain tissue sample derived from an individual subject to sporadic CJD treated with the antibody CNCM I-2476.

Fig. 2 shows a picture (60 times enlarged) of a human brain tissue sample derived from an individual subject to sporadic CJD treated with the antibody CNCM I-2476.

Fig. 3 shows a picture (60 times enlarged) of a human brain tissue sample derived from an individual subject to new variant CJD treated with the antibody CNCM I-2476.

Fig. 4 shows a picture (20 times enlarged) of a human brain tissue sample derived from an individual subject to new variant CJD treated with the antibody CNCM I-2476.

Fig. 5 shows a picture (20 times enlarged) of a bovine brain tissue sample derived from an animal exhibiting signs of BSE treated with the antibody CNCM I-2476.

Fig. 6 shows a picture (10 times enlarged) of a brain tissue sample derived from a goat subject to scrapie treated with the antibody CNCM I-2476.

- 5 Fig. 7 shows the results of a Dot Blot experiment, wherein various samples of normal brain tissues are exposed to the antibody CNCM I-2476. As a control the peptide of Seq. ID. No. 2 and the conjugate of said peptide and KLH was used.

Thus, according to an embodiment the present invention provides for an antibody directed to
10 the C-terminal part of the PrP^{Sc} isoform or a part thereof, that is, to a three dimensional conformation of said part of the prion polypeptide exhibited in the "misfolded" form. Since the PrP^C form does exhibit a three dimensional conformation in this part of the prion polypeptide obviously different from PrP^{Sc} the present antibodies are capable to selectively bind to the PrP^{Sc} isoform while not binding to the PrP^C form. They are therefore capable to
15 distinguish between those isoforms. The antibodies are preferably directed to the region comprised by amino acids no. 190 to 214 of PrP^{Sc} or a part thereof, more preferably to the sequence from about 202 to about 214 of PrP^{Sc}, or a part thereof, or to variants obtained by substituting or omitting one or more amino acids with the proviso that the conformational particularity of said region as exhibited by the PrP^{Sc} isoform is essentially retained.
20 According to a preferred embodiment the amino acid sequence is

-Cys-Ile-Thr-Gln-Tyr-Glu-Arg-Glu-Ser-Gln-Ala-Tyr-Tyr-

or

25 -Cys-Ile-Thr-Gln-Tyr-Gln-Arg-Glu-Ser-Gln-Ala-Tyr-Tyr-

Seq. ID No 1 shows a part of C-terminal region of the amino acid sequence of the bovine prion polypeptide that is from amino acid no. 180 to no. 219 as identified in the present invention.

30

The above antibodies may be used for the diagnosis and/or treatment of Bovine Spongiform Encephalopathy or Creutzfeld-Jacobs-Disease or variant form thereof or TSE related diseases in mammals, such as e.g. ungulates or humans, in that the antibody selectively binds
5 to the PrP^{Sc} isoform. This trait of being capable to use the present antibodies in different species, e.g. human, cow, sheep etc. is a novel and intriguing feature of the present antibodies and alleviates the determination methods, such that only one antibody is required to investigate all respective individuals.

10 For determining whether an individual is affected by the corresponding disease a specimen is taken from the individual to be tested, such as a tissue (homogenisate or sections) or a body fluid, e.g. blood, saliva urine or cerebrospinal fluid, and is examined for the presence of the PrP^{Sc} isoform, by contacting the specimen under suitable conditions with the antibody.

15 The method for contacting the specimen with the antibody is not subject to any particular restriction and will be dependent only on the means available and the specimen itself. Hence, the antibodies may be used e.g. in the methods of ELISA, Dot Blot, Western Blot, immunohistochemistry methods and others, all of which the skilled person is well acquainted with.

20

In order to enable a rapid testing of an individual for the presence of a prion associated disease the present invention also provides for a kit, which comprises at least one antibody according to the present invention. In addition, the kit will also comprise buffers, support material and marker agents adapted to the respective assays performed.

25

Further, the antibodies of the present invention may also be used in the therapy of prion associated diseases by administering to an affected individual an effective amount of an antibody of the present invention, optionally together with suitable excipients and carriers. Consequently, the present invention will also comprise a pharmaceutical composition
30 containing at least one antibody according to the present invention.

Moreover, the present invention also provides for a method for immunizing an individual against the PrP^{Sc} isoform. In this respect peptides of the C-terminal part found to be different from the normal form (PrP^C) may be used for eliciting an immune response in an individual, which peptides are preferably derived from the prion sequence amino acid no. 5 190 to 215 or a part thereof, more preferably from the sequence from about 202 to about 214 of the polypeptide, or a part thereof, or from variants obtained by substituting or omitting one or more amino acids with the proviso that the conformational particularity of said region as exhibited by the PrP^{Sc} isoform is essentially retained. According to most preferred 10 embodiment the amino acid sequence is

-Cys-Ile-Thr-Gln-Tyr-Glu-Arg-Glu-Ser-Gln-Ala-Tyr-Tyr-

or

15

-Cys-Ile-Thr-Gln-Tyr-Gln-Arg-Glu-Ser-Gln-Ala-Tyr-Tyr-

In addition the antibodies itself may be used to produce antiidiotypic antibodies, which may be used for immunization. It will be appreciated that for the immunization the skilled person 20 will choose the appropriate time frame between the boosting steps and will select an proper adjuvant if deemed necessary.

The present antibodies may also be used for raising anti-idiotypic antibodies, i.e. antibodies that are directed to the binding region of the antibodies of the present invention. These anti- 25 idiotypic antibodies represent a mirror-image of the antibodies of the present invention and may be used for the prevention and therapy of the above mentioned diseases. The anti-idiotypic antibodies are therefore also within the scope of the present invention and may be produced according to methods well known in the art, i.e. by immunizing animals with e.g. the hypervariable region of the antibodies of the present invention and producing polyclonal 30 or monoclonal antibodies against it. In a next step the antibodies obtained will be selected according to the binding of the present antibodies to said anti-idiotypic antibodies.

The method for obtaining the antibodies of the present invention comprises the step of immunizing an animal, such as e.g. mice or rabbit with an immunizing amount of a peptide comprising the amino acids of the C-terminal part of the prion polypeptide, preferably a peptide having the following a sequence :

5

-Cys-Ile-Thr-Gln-Tyr-Gln-Arg-Glu-Ser-Gln-Ala-Tyr-Tyr-

More preferably, for the immunization step a peptide is used that had been derived from the above sequence by replacing the Gln residue at location no. 207 of the prion polypeptide by Glu to obtain the following amino acid sequence:

10

-Cys-Ile-Thr-Gln-Tyr-Glu-Arg-Glu-Ser-Gln-Ala-Tyr-Tyr-

This sequence has surprisingly proven to elicit an immune response sufficiently strong to be capable to easily raise antibodies specifically against PrP^{Sc}. Without being bound to any theory the surprising result obtained with this peptide may reside in that the native Gln residue may form hydrogen bonds and may such cause insolubility of the peptide, which is not desired when being part of an epitope. On the other hand Glu, which is in the sequence of the human PrP, whereas Gln is at the same position in the primary structure of bovine PrP, seemingly does not form such links.

20

Using any of the above peptides for the immunization step harbors the advantage that no knock out mice have to be prepared in before, such as when using the entire prion polypeptide. For the immunization preferably a conjugate of the peptide and a carrier is used, wherein the peptide is bound to the carrier via its N-terminus. It could be shown that this measure obviously provides for a better immune response as compared to binding the peptide to the carrier via the C-terminus.

25

After immunizing animals with the antigen spleenocytes are isolated and fused with myeloma cells according to methods and techniques well known in the art. Selection for fused cells is performed using an appropriate medium, which does not support growth of

30

unfused cells, such as the HAT medium. Fused myeloma cells growing in the selection medium are screened for the production of antibodies capable to bind to the peptide used for the immunization step.

5 The present invention also pertains to hybridoma cell lines capable of producing the antibodies of the present invention and obtainable according to the above method. The lines obtained were found to grow extremely fast, with a doubling time period of about 8 hours. Also the secretion of antibodies was found to be very high as compared to normal hybridoma antibody secretion. According to a preferred embodiment the hybridoma is CNCM I-2476
10 which has been deposited with the Institute Pasteur, Paris, France on May 10th, 2000 according to the Budapest Treaty.

According to another embodiment the present invention relates to a peptide sequence as shown by the following amino acid sequences:

15

Cys-Ile-Thr-Gln-Tyr-Gln-Arg-Glu-Ser-Gln-Ala-Tyr-Tyr

or

20

Cys-Ile-Thr-Gln-Tyr-Glu-Arg-Glu-Ser-Gln-Ala-Tyr-Tyr

or peptides derived from these sequences by substituting or omitting one or more amino acids with the proviso that the three conformational structure is essentially maintained.

25 These peptides obviously provide for a three dimensional conformation exhibited exclusively by the PrP^{Sc} isoform and not from the PrP^C form. Thus, as mentioned above this peptide may well be used for immunizing humans or animals, so that the immunized individual may produce an immune response against the "misfolded form" of the prion polypeptide and depleting it from the body in a natural way. In addition, said polypeptide may also be used
30 for producing drugs against the above mentioned prion associated diseases.

The following examples illustrate the invention without limiting it to the same.

Example 1**Preparation of a synthetic peptide**

5 For the immunization a 13-amino acid long peptide from the primary structure of the human PrP (human prion protein) has been chosen. The peptide is located close to the C-terminal part of the prion protein from amino acid 202 to 214. The peptide has been modified by exchanging the Gln residue at location 207 by a Glu residue to result in the following amino acid sequence

10

H-Cys-Ile-Thr-Gln-Tyr-Glu-Arg-Glu-Ser-Gln-Ala-Tyr-Tyr-OH

This peptide was bound via its N-terminal part to the carrier protein KLH, keyhole limpet hemocyanin, which represents a novel feature of linking potentially immunogenic peptides to a carrier, since normally the peptide is linked via the C-terminus to the carrier.

15

Example 2**Immunization of animals**

20 BALB/c mice were immunized with 0.2 mg KLH-peptide conjugate (prepared according to example 1) per mouse, subcutaneously in Freund's complete adjuvant (CFA) (200µl/mouse). After 14 days mice were again immunized with 0.1 mg of KLH-peptide per mouse in Freund's incomplete adjuvant (IFA), intraperitoneally (200µl/mouse). After two weeks they were inoculated intraperitoneally with 0.2 mg of KLH-peptide per mouse intraperitoneally in

25 Freund's incomplete adjuvant once more. Blood was taken from the tail vein 10 days after the last inoculation and the presence of antibodies against the conjugate was determined by indirect ELISA. Plates were coated with KLH, KLH-peptide and free peptide. The binding of mouse antibodies was detected by goat anti-mouse antibodies, conjugated with HRP. The immune response of all mice was surprisingly very high.

30

A final boost was injected intravenously in physiological solution (0.1 mg/mouse in 100 µl).

Example 3**Production of hybridomas**

5 On day 4 after the booster injection mice were sacrificed and their spleen was removed. Splenocytes were isolated and fused with mouse myeloma cells NS1 (in ratio 10 : 4) using 50% PEG for 3 minutes according to standard techniques (Liddel, J.E., Cryer, A., A practical guide to monoclonal antibodies. John Wiley&Sons, New York, 1991). Cells were washed and resuspended into 96-well microtiter plates in DMEM (Flow, UK), supplemented with
10 13% FCS (HyClone, USA) (in the following merely designated DMEM) and with feeder layer of mouse thymocytes. The next day HAT DMEM was added into all wells. Supernatants were tested for the presence of specific antibodies after 10-14 days by indirect ELISA. To this end, microtiter plates (Nunc, Denmark) were coated with 5 µg/ml of the peptide or the KLH-peptide conjugate or KLH alone (Bachem, Switzerland) in 50 mM
15 carbonate/bicarbonate buffer pH 9.6 overnight at +4°C. Plates were washed three times with PBS/Tween 20 (Sigma, USA) and blocked for 30 minutes with 1 % BSA (Sigma, USA). After washing with PBS/Tween20 supernatants were added into the wells and incubated for 2 hours at 37°C. Plates were washed three times with PBS/Tween20 and goat anti-mouse immunoglobulins, conjugated with HRP (Sigma, USA) were added into the wells at dilution
20 1 : 5000 in 1 % BSA. After two hours incubation at 37°C plates were washed with PBS/Tween 20 and substrate was added to the wells (ABTS/H2O2; Sigma, USA). Plates were read at 410 nm. All volumes were 50 µl.

Hybridomas from positive wells were transferred into larger volumes (24-well plates) in HT
25 DMEM medium. The presence of specific antibodies was determined by indirect ELISA again and selected lines were transferred into tissue culture flasks in DMEM. Finally, selected hybridomas were cloned twice by the limiting dilution method and frozen in liquid nitrogen.

30 The lines selected were growing extremely fast in DMEM, i.e. without the need of HT, with

a doubling time period of about 8 hours. Also the secretion of antibodies was found to be very high. One of the clones obtained was submitted to the Pasteur Institute and received the deposit no CNCM I-2476.

5 Example 4

Testing of the antibodies

The reactivity of the monoclonal antibodies with PrP was tested using the supernatants of the stored clones. The monoclonal antibodies were tested by immuno-histochemistry on brain
10 tissue from CJD patients, vCJD patients and on brains of BSE positive cattle and scrapie infected brains of sheep. For control normal human, bovine and sheep brains were used. The screening was also done by Western blot and dot blot.

Sample preparation for histochemistry:

15 Paraffin sections of brain tissues derived from different sources (human, bovine and goat) were prepared according to standard techniques (machine: Ventana), wherein sections within 6-8µm thickness were obtained. The samples were treated with HCOOH (fig. 1, 5, 6) or not pretreated at all (fig. 2-4). Subsequently endogenous peroxidase was blocked using a kit provided by (Ventana, USA), the antibodies were applied at a concentration of 4 µg/ml, diluted in Dako S-
20 2022 (Dako, USA) and incubated for 20 minutes at 42°C.

Subsequently a biotinylated goat anti-mouse+rabbit was applied (Ventana, USA) and incubated for 20 minutes at 42°C, followed by an incubation with streptavidin HRP (Ventana) for 20 minutes at 42°C, DAB (diamino benzidine) with Cu for 4 minutes.

25

Results:

The pattern of the immunohistochemical reactions show that mAb CNCM I-2476 reacts with all known TSE forms from different species (human, bovine, sheep) and is reacting only with the pathological protein. There is no reaction on the brain tissue of healthy individuals and
30 patients with Alzheimer disease.

Preparation of brain homogenates:

Brain tissue (thalamus or medulla or spinal cord) was homogenized in 10% sucrose, 20 mM
5 HEPES pH 7.5, 2 % sarcosyl and 5 mM EDTA with homogenizer (Potter) (5-times, 0.1 g in
1 ml). Homogenates were centrifuged for 45 minutes at +4°C and 14 000 rpm. The
supernatant was frozen at -20°C, whereas the pellet was dissolved in 1 M NaOH. The protein
concentration in samples was determined by measuring absorbance at 280 and 260 nm.

10 Dot Blot:

10-times diluted supernatants or pellets were used as samples. They were used either native
or digested with proteinase K (10 µg/ml and 100 µg/ml). Electrophoresis was done in Bio
Rad cell with 25 mM Tris, 0.32 M glycine, 0.16% SDS (w/v) pH 8.3. The transfer was
performed with 25 mM Tris, 192 mM glycine, 20% methanol (v/v), pH 8.3 on 0.2 mm PVDF
15 membrane. Transfer was effected during 50 minutes at 100 V. The membranes were then
blocked with 5 % milk and incubated with monoclonal antibodies (for CNCM I-2476 40
µg/ml) in 1 % milk for 1-2 hours (gentle shaking). After washing of the membranes they
were incubated with secondary antibodies, conjugated with HRP (goat anti-mouse, Sigma,
USA), diluted 1 : 5000 in 1 % milk (1-2 hours, gentle shaking). Membranes were washed
20 and immune reaction was detected using chemiluminescence kit (ECL, Amersham, USA).

Results:

No reaction of normal brain samples with antibody V5B2 (CNCM I-2476) occurred. As
positive controls the KLH-peptide was used.

25

The monoclonal antibodies provided by the present invention show a high specificity for
PrP^{Sc}. For recognition it was not required to use proteinase K digestion of PrP^C prior to the
screening method. There was no reaction between the normal brain tissues and the mAb
under the same conditions, indicating that the produced antibodies are very specific and
30 recognize exclusively PrP^{Sc}.

Claims

1. An antibody binding exclusively to the three-dimensional conformation provided by the protein sequence
-Cys-Ile-Thr-Gln-Tyr-Glu-Arg-Glu-Ser-Gln-Ala-Tyr-Tyr-
of the PrP^{Sc} isoform of the prion protein while not binding to the PrP^C isoform.
2. The antibody according to claim 1 which is a polyclonal or a monoclonal antibody or a fragment thereof.
3. The antibody according to claim 1 or 2 which is lined to a marker.
4. The antibody according to claim 1 or 2, which is derived from the hybridoma cell line CNCM I-2476.
5. Use of an antibody according to any one of claims 1 to 4 or a functional part thereof for the diagnosis and/or treatment of Bovine Spongiform Encephalopathy or Creutzfeld-Jacobs-Disease or a variant form of Creutzfeld-Jacobs-Disease or TSE related diseases.
6. The use of an antibody according to any one of claims 1 to 4 for the production of a drug against BSE and/CJD and/or vCJD or TSE related diseases.
7. The use of an antibody according to any of the claims 1 to 4 for the production of an active and/or passive vaccine against BSE, CJD, vCJD or TSE related diseases.
8. A method of producing an antibody according to any one of claims 1 to 4 comprising the step of immunizing an animal with an amount of a peptide having the amino acid sequence
-Cys-Ile-Thr-Gln-Tyr-Glu-Arg-Glu-Ser-Gln-Ala-Tyr-Tyr-
or
-Cys-Ile-Thr-Gln-Tyr-Glu-Arg-Glu-Ser-Gln-Ala-Tyr-Tyr-
obtained by substituting, deleting or adding one or more amino acids with the proviso that the three dimensional conformation is essentially retained, sufficient to elicit an immune response.
9. Kit for the diagnosis and/or the treatment of BSE and/or CJD and/or vCJD or TSE related diseases, containing an antibody according to any of the claims 1 to 4.

10. Pharmaceutical composition, comprising an antibody according to any one of claims 1 to 4.
11. Hybridoma cell line to produce an antibody according to any one of claims 1 to 4.
12. Hybridoma cell line according to claim 11, which is CNCM I-2476.
13. Antibody directed to the idiotype of an antibody according to any one of claims 1 to 4.
14. Use of an antibody according to claim 13 for the manufacture of a drug or an vaccine.
15. A peptide having the amino acid sequence
Cys-Ile-Thr-Gln-Tyr-Glu-Arg-Glu-Ser-Gln-Ala-Tyr-Tyr
or a sequence derived therefrom by substituting one or more amino acids with the proviso that the three conformational characteristic of said peptide is essentially maintained.
16. A peptide according to claim 15, wherein the peptide is
Cys-Ile-Thr-Gln-Tyr-Glu-Arg-Glu-Ser-Gln-Ala-Tyr-Tyr
17. Use of an amino acid sequence according to claim 15 or 16 for the preparation of a drug or vaccine against BSE, CJD, vCJD or TSE related diseases.
18. A peptide having the sequence
Cys-Ile-Thr-Gln-Tyr-Glu-Arg-Glu-Ser-Gln-Ala-Tyr-Tyr
for binding exclusively via its N-terminal part to the carrier protein keyhole limpet hemocyanin while not binding to the PrP^c isoform prion protein.
19. An antibody, binding exclusively to a PrP^{Sc} isoform of the prion protein and recognizing the epitope having the three dimensional conformation provided by the protein sequence
-Cys-Ile-Thr-Gln-Tyr-Glu-Arg-Glu-Ser-Gln-Ala-Tyr-Tyr-
of the PrP^{Sc} isoform of the prion protein while not binding to the PrP^c form, obtainable by a method comprising the step of immunizing an animal with a peptide having the amino acid sequence
-Cys-Ile-Thr-Gln-Tyr-Glu-Arg-Glu-Ser-Gln-Ala-Tyr-Tyr-
or
-Cys-Ile-Thr-Gln-Tyr-Glu-Arg-Gln-Ser-Gln-Ala-Tyr-Tyr-

20. The antibody according to claim 19 which is a polyclonal or a monoclonal antibody.
21. The antibody according to claims 19 or 20 which is linked to a marker.
22. The antibody according to any of the claims 19 produced by the hybridoma cell line CNCMI-2476.
23. Use of an antibody according to any of the claims 19 to 22 for the preparation of an agent for the diagnosis of Bovine Spongiform Encephalopathy or Creutzfeld-Jacobs-Disease or a variant form of Creutzfeld-Jacobs-Disease or TSE related diseases.
24. A method of producing an antibody according to any of the claims 19 to 22 comprising the step of immunizing an animal with an amount of a peptide having the amino acid sequence
-Cys-Ile-Thr-Gln-Tyr-Glu-Arg-Glu-Ser-Gln-Ala-Tyr-Tyr-
or
-Cys-Ile-Thr-Gln-Tyr-Gln-Arg-Glu-Ser-Gln-Ala-Tyr-Tyr-
bound via its N-terminal part to the carrier protein keyhole limpet hemocyanin (KLH).
25. Kit for the diagnosis of BSE and/or CJD and/or CJD or TSE related diseases, containing an antibody according to any of the claims 19 to 22.
26. Hybridoma cell line capable to produce an antibody according to claim 19.
27. Hybridoma cell line according to claim 26 which is CNCMI-2476.
28. An antibody binding exclusively to the three-dimensional conformation provided by a protein sequence of the PrP^{Sc} isoform, said antibody being substantially as herein described with reference to any one of the Examples or drawings.
29. A method of producing an antibody, said method being substantially as herein described with reference to any one of the Examples or drawings.
30. Use of an antibody as claimed in claim 28 or produced by the method of claim 29.
31. A method of treatment of a mammal including the step of use of an antibody as claimed in any one of claims 1-4, 13, 14 and 19 or produced by the method of any claim 8 or 31.

32. A kit containing the antibody as claimed in claim 1, 15 or 18 or 19 or 28 or produced by the method of claim 8 or 29.
33. A pharmaceutical composition comprising an antibody as claimed in claim 1, 15 or 18 or 19 or 28 or produced by the method of claim 8 or 29.
34. A hybridoma cell line to produce an antibody as claimed in claim 15 or 18 or 19 or 20, or produced by the method of claim 8 or 29.

Dated this 27th day of September 2005

BLOOD TRANSFUSION CENTRE OF SLOVENIA

By

FRASER OLD SOHN

Patent Attorney for the Applicant

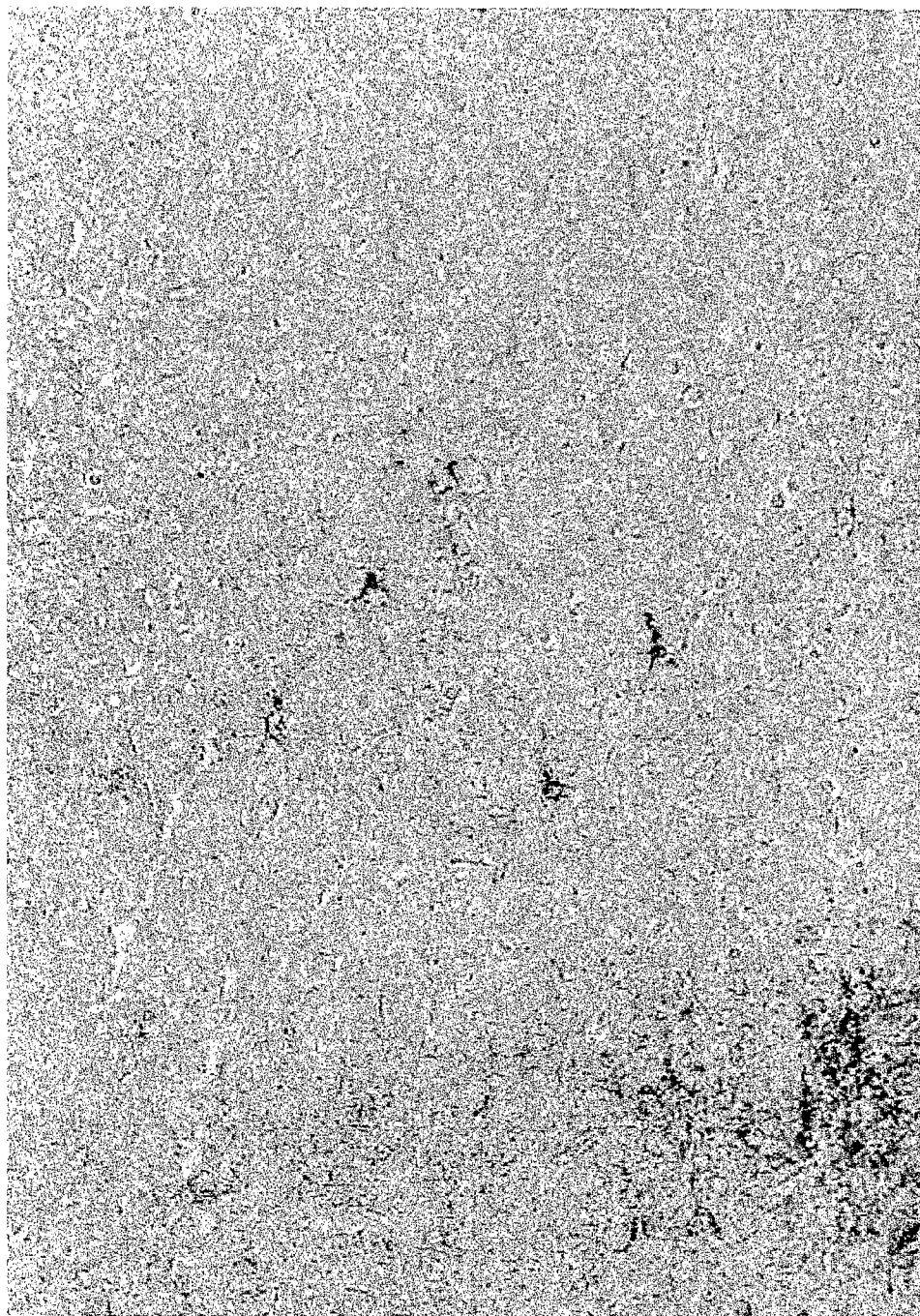
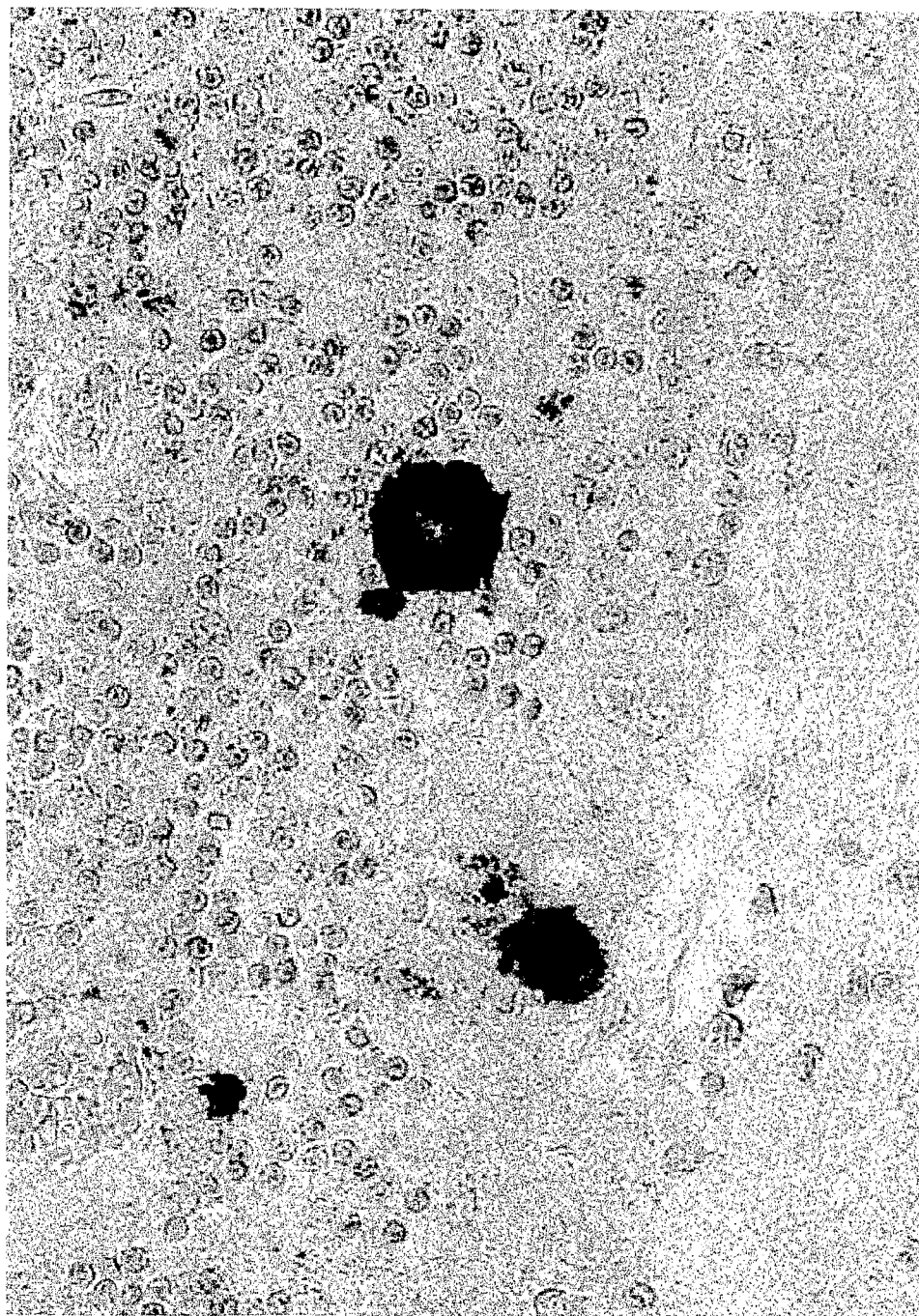

Fig. 1

Color profile: Disabled
Composite



C:\scan\ce101.tif
15. may 2000 0:19:52

Fig. 2

Color profile: Disabled
Composite

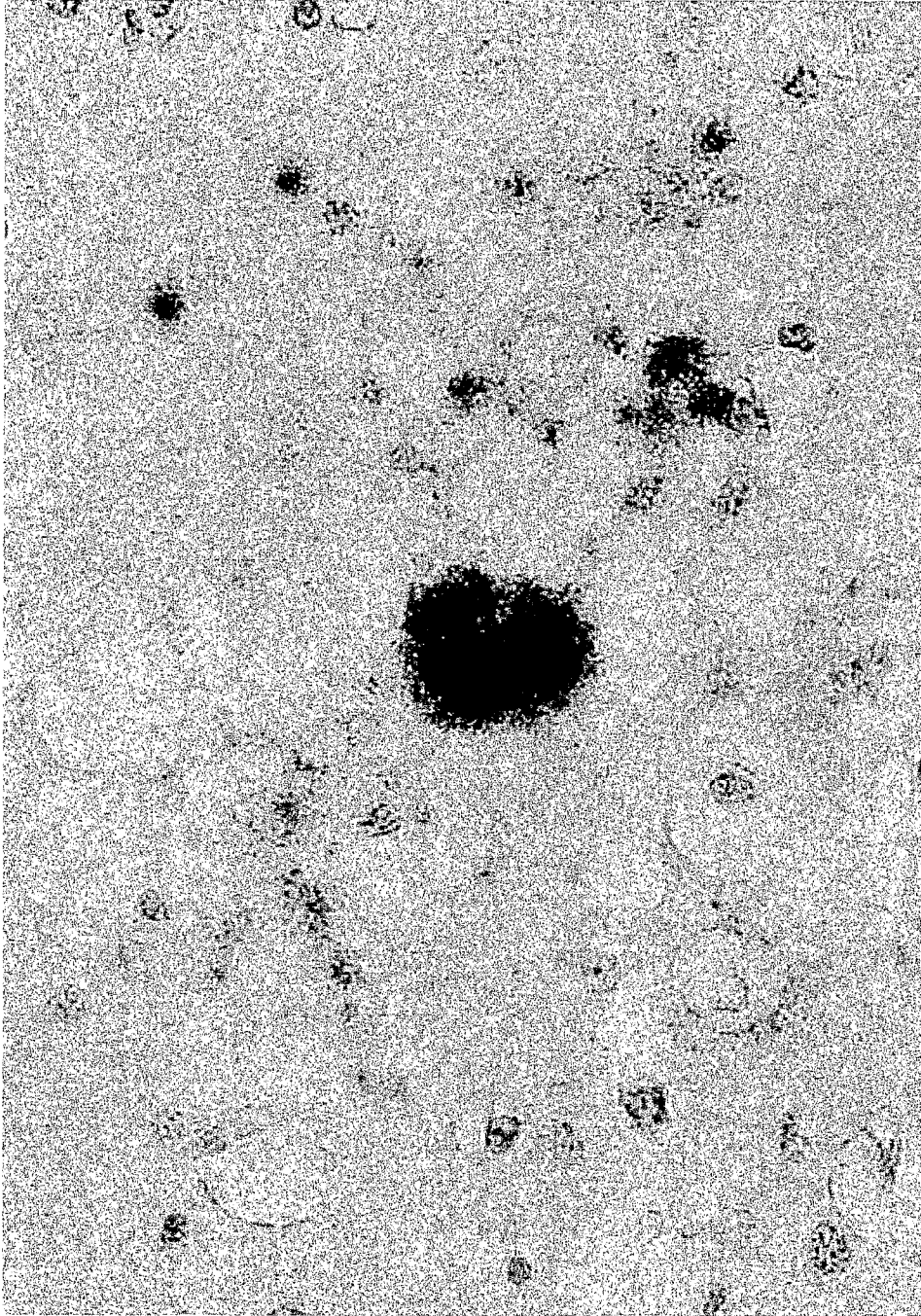

C:\scan\cel05.tif
15. maj 2000 0:17:09

Fig. 3

Color profile: Disabled
Composite

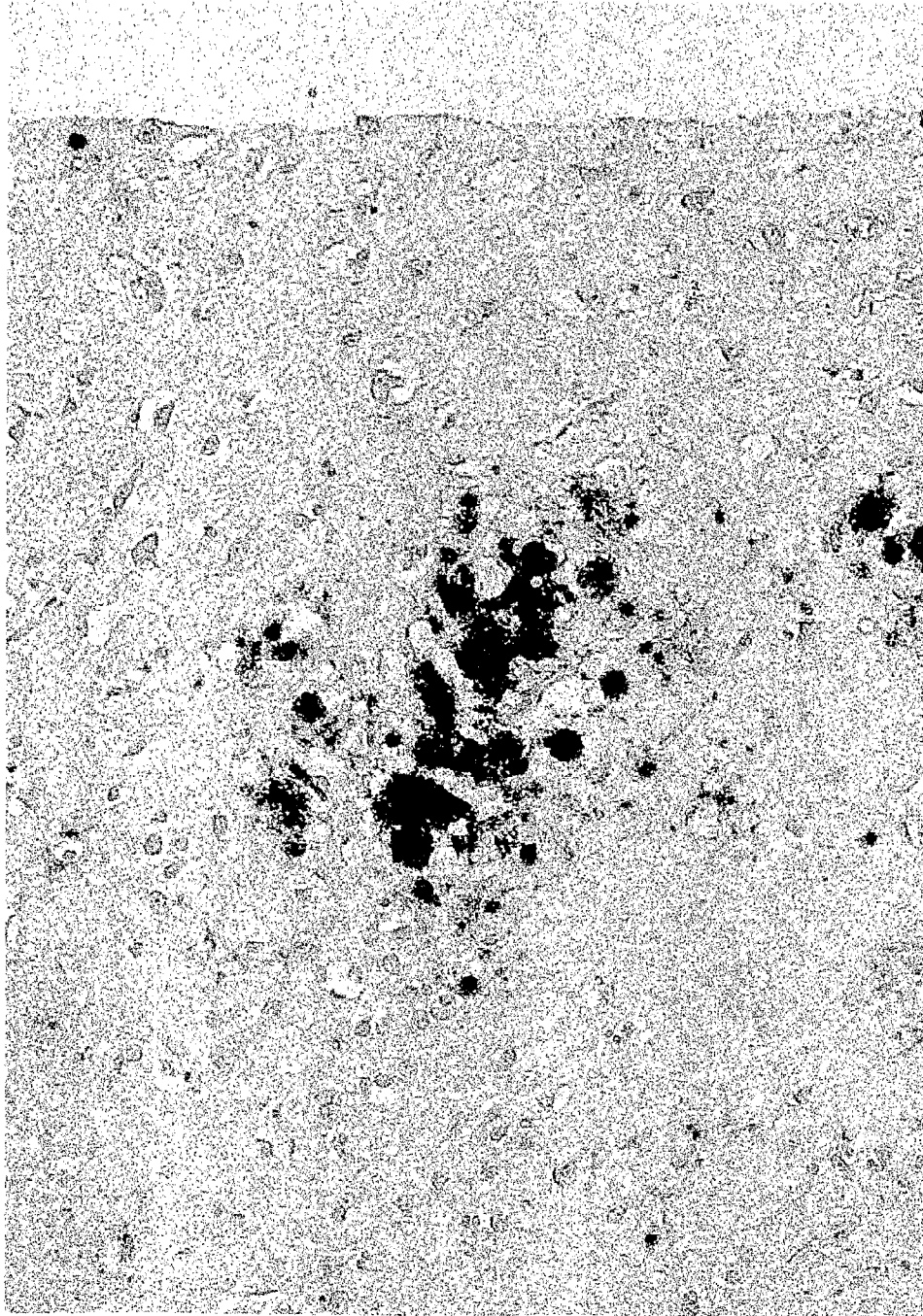

C:\Scan\cei04.tif
15. maj 2000 0:16:41

Fig. 4

Color Profile: Disabled
Composite

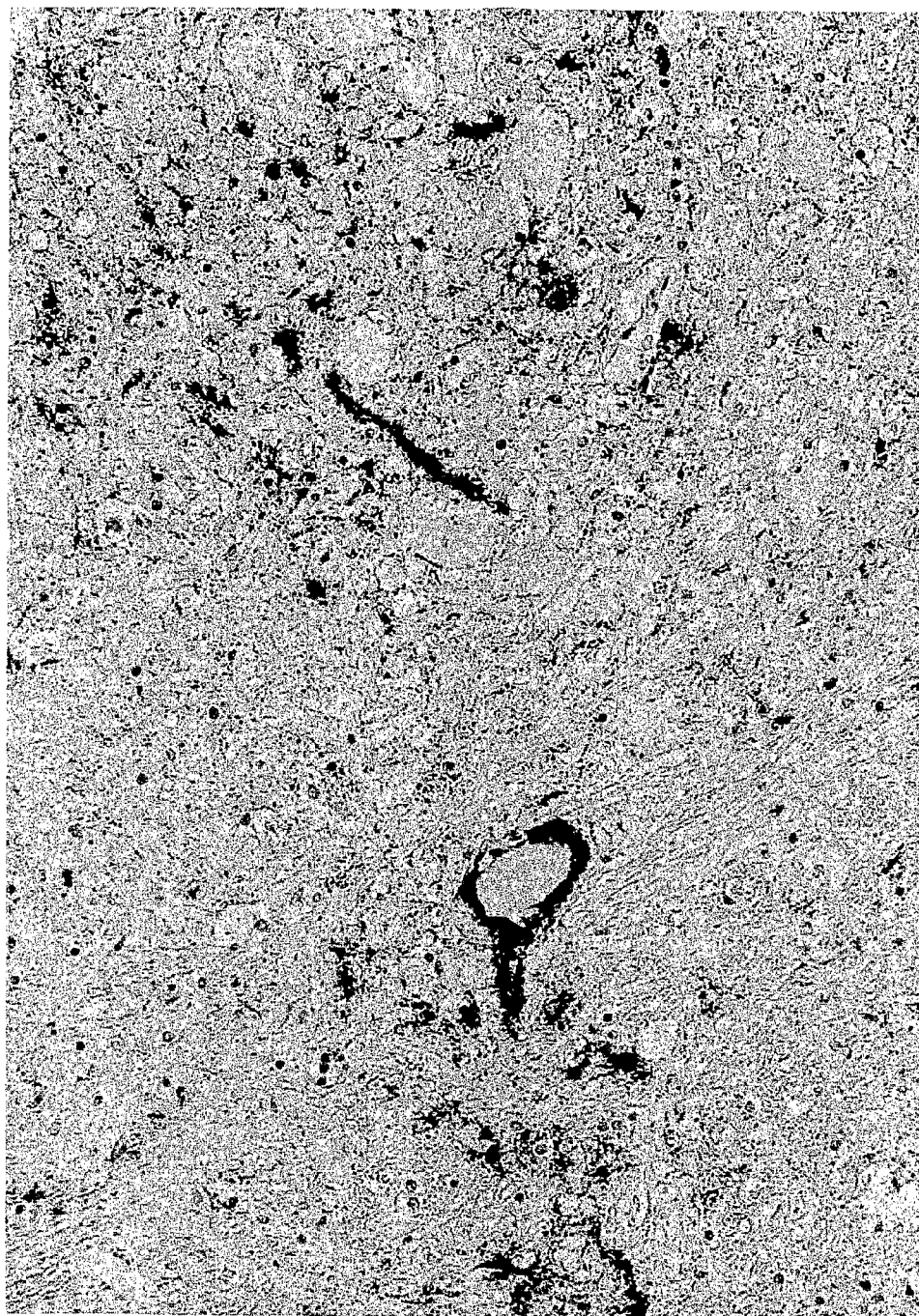

C:\Scan\cel06.tif
15. maj 2000 0:15:19

Fig. 5



Color Profile: Disabled
Composite

C:\scan\cs102.tif
15. mar 2000 07:20:32

Fig. 6

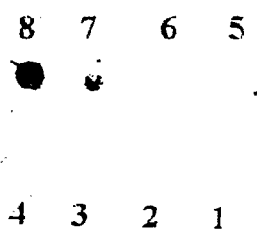

B2

FIG. 7

