



(86) Date de dépôt PCT/PCT Filing Date: 2009/12/21  
 (87) Date publication PCT/PCT Publication Date: 2010/07/01  
 (45) Date de délivrance/Issue Date: 2017/07/04  
 (85) Entrée phase nationale/National Entry: 2011/06/21  
 (86) N° demande PCT/PCT Application No.: US 2009/068911  
 (87) N° publication PCT/PCT Publication No.: 2010/075245  
 (30) Priorité/Priority: 2008/12/22 (US12/341,493)

(51) Cl.Int./Int.Cl. *A61M 25/00* (2006.01),  
*A61B 17/00* (2006.01), *A61M 25/098* (2006.01),  
*A61F 2/24* (2006.01)

(72) Inventeurs/Inventors:  
 KREVER, MATTHEW, US;  
 CEDRO, RUDOLPH, US;  
 D'ANTONIO, PAUL, US;  
 JOHNSON, ERIC GERARD, US;  
 OLSEN, DANIEL H., US;  
 JOHNSON, WAYNE ALLEN, US;  
 LOZANO, TRACY ALAN, US;  
 MASON, MATTHEW AARON, US

(73) Propriétaire/Owner:

(54) Titre : CATHETER AVEC GUIDE DE DEVIATION POUR UTILISATION DANS UNE PROCEDURE MEDICALE PEU INVASIVE POUR LE TRAITEMENT DE LA REGURGITATION DE VALVE MITRALE  
 (54) Title: DEFLECTING GUIDE CATHETER FOR USE IN A MINIMALLY INVASIVE MEDICAL PROCEDURE FOR THE TREATMENT OF MITRAL VALVE REGURGITATION

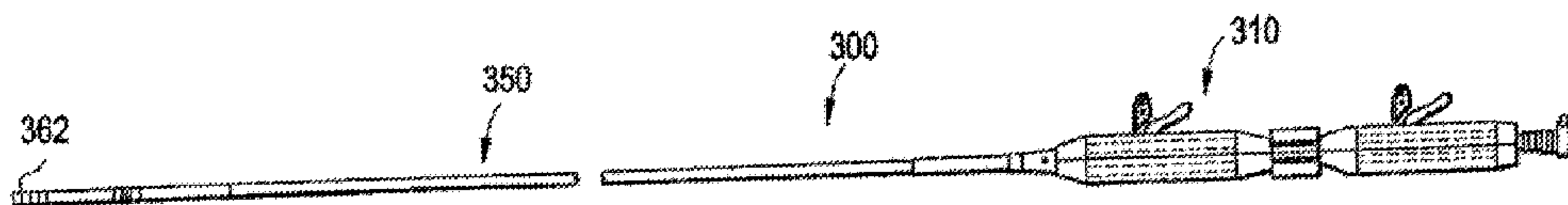

(57) **Abrégé/Abstract:**

A deflecting guide catheter for use in minimally invasive medical procedures such as the treatment of mitral valve regurgitation by reshaping the mitral valve annulus using one or more plications of annular or adjacent tissue each fixed by a retainer is described. The catheter includes an elongated tubular portion having various durometers along its length and at least one puller wire attached to an anchor band near the distal end. The deflecting guide catheter is used to provide a means for guiding a plication device or other medical instrument into a desired position within the vasculature or heart chambers of a patient.



(73) Propriétaires(suite)/Owners(continued):CARDINAL HEALTH SWITZERLAND 515 GMBH, CH

(74) Agent: GOWLING WLG (CANADA) LLP

## (12) INTERNATIONAL APPLICATION PUBLISHED UNDER THE PATENT COOPERATION TREATY (PCT)

(19) World Intellectual Property Organization  
International Bureau(43) International Publication Date  
1 July 2010 (01.07.2010)(10) International Publication Number  
**WO 2010/075245 A3**(51) International Patent Classification:  
*A61B 17/00* (2006.01)(21) International Application Number:  
PCT/US2009/068911(22) International Filing Date:  
21 December 2009 (21.12.2009)

(25) Filing Language: English

(26) Publication Language: English

(30) Priority Data:  
12/341,493 22 December 2008 (22.12.2008) US(71) Applicant (for all designated States except US):  
**CORDIS CORPORATION** [US/US]; 14201 N.W. 60th Avenue, Miami Lakes, FL 33104 (US).

(72) Inventors; and

(75) Inventors/Applicants (for US only): **KREVER, Matthew** [US/US]; 2 Arrighi Drive, Warren, NJ 07059 (US). **CEDRO, Rudolph** [US/US]; 8 Jericho Road, Clinton, 08809 (US). **D'ANTONIO, Paul** [US/US]; 20 Dogwood Road, Morristown, NJ 07960 (US). **JOHNSON, Eric, Gerard** [US/US]; 3013 Wolf Lake Blvd., New Albany, IN 47150 (US). **OLSEN, Daniel, H.** [US/US]; 215 Beacon Hill Road, Califon, 07830 (US). **JOHNSON, Wayne, Allen** [US/US]; 4400 Kurtz Avenue, Louisville, 40229 (US). **LOZANO, Tracy, Allen** [US/US]; 7500 Wimstock Avenue, Louisville, KY 40272 (US). **MASON, Matthew, Aaron** [US/US]; 12305 Somerset Drive, Louisville, KY 40229 (US).(74) Agents: **EVENS, Carl, J.** et al.; **JOHNSON & JOHNSON**, One Johnson & Johnson Plaza, New Brunswick, NJ 08933 (US).

(81) Designated States (unless otherwise indicated, for every kind of national protection available): AE, AG, AL, AM,

AO, AT, AU, AZ, BA, BB, BG, BH, BR, BW, BY, BZ, CA, CH, CL, CN, CO, CR, CU, CZ, DE, DK, DM, DO, DZ, EC, EE, EG, ES, FI, GB, GD, GE, GH, GM, GT, HN, HR, HU, ID, IL, IN, IS, JP, KE, KG, KM, KN, KP, KR, KZ, LA, LC, LK, LR, LS, LT, LU, LY, MA, MD, ME, MG, MK, MN, MW, MX, MY, MZ, NA, NG, NI, NO, NZ, OM, PE, PG, PH, PL, PT, RO, RS, RU, SC, SD, SE, SG, SK, SL, SM, ST, SV, SY, TJ, TM, TN, TR, TT, TZ, UA, UG, US, UZ, VC, VN, ZA, ZM, ZW.

(84) Designated States (unless otherwise indicated, for every kind of regional protection available): ARIPO (BW, GH, GM, KE, LS, MW, MZ, NA, SD, SL, SZ, TZ, UG, ZM, ZW), Eurasian (AM, AZ, BY, KG, KZ, MD, RU, TJ, TM), European (AT, BE, BG, CH, CY, CZ, DE, DK, EE, ES, FI, FR, GB, GR, HR, HU, IE, IS, IT, LT, LU, LV, MC, MK, MT, NL, NO, PL, PT, RO, SE, SI, SK, SM, TR), OAPI (BF, BJ, CF, CG, CI, CM, GA, GN, GQ, GW, ML, MR, NE, SN, TD, TG).

## Declarations under Rule 4.17:

- as to the identity of the inventor (Rule 4.17(i))
- as to applicant's entitlement to apply for and be granted a patent (Rule 4.17(ii))
- as to the applicant's entitlement to claim the priority of the earlier application (Rule 4.17(iii))

## Published:

- with international search report (Art. 21(3))
- before the expiration of the time limit for amending the claims and to be republished in the event of receipt of amendments (Rule 48.2(h))

(88) Date of publication of the international search report:  
4 November 2010

(54) Title: DEFLECTING GUIDE CATHETER FOR MITRAL VALVE TREATMENT

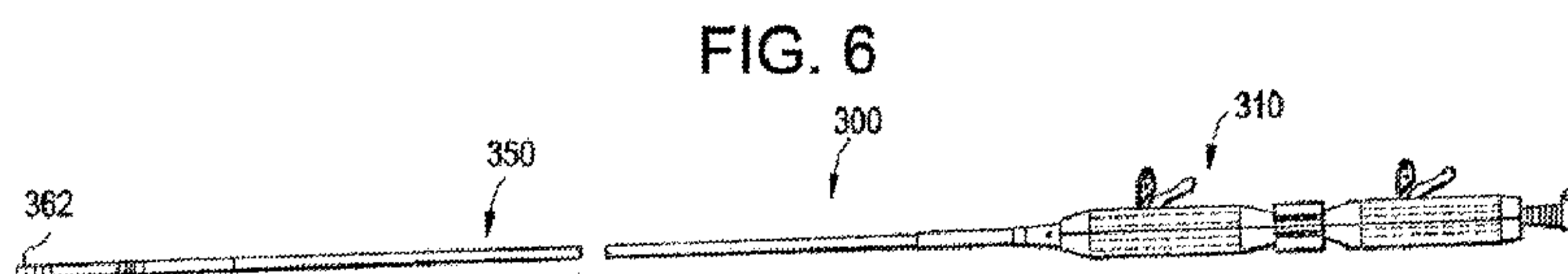

(57) Abstract: A deflecting guide catheter for use in minimally invasive medical procedures such as the treatment of mitral valve regurgitation by reshaping the mitral valve annulus using one or more plications of annular or adjacent tissue each fixed by a retainer is described. The catheter includes an elongated tubular portion having various durometers along its length and at least one puller wire attached to an anchor band near the distal end. The deflecting guide catheter is used to provide a means for guiding a plication device or other medical instrument into a desired position within the vasculature or heart chambers of a patient.

**DEFLECTING GUIDE CATHETER FOR USE IN A MINIMALLY  
INVASIVE MEDICAL PROCEDURE FOR THE TREATMENT OF  
MITRAL VALVE REGURGITATION**

[0001]

**FIELD OF THE INVENTION**

[0002] The present invention relates to a device and method for treating the vasculature and internal organs of a patient. Particularly, the present invention is directed to a deflecting guide catheter for use in a system and method for treating mitral valve regurgitation in the heart of a patient using direct plication annuloplasty.

**BACKGROUND OF THE INVENTION**

[0003] Catheter based devices are used to treat a wide variety of medical problems in a minimally invasive manner. Catheters are used to place and expand angioplasty balloons used to widen veins and arteries narrowed by plaque. Small scaffolds called stents have been introduced into the vasculature using catheter-based systems in order to prevent the restenosis of such vessels. One of the problems that a catheter based device and system could be used to treat in a minimally invasive manner is mitral valve regurgitation, however, no commercially successful device for the treatment of mitral valve regurgitation in such a manner currently exists.

[0004] Mitral valve regurgitation is the backflow of blood from the left ventricle into the left atrium due to an improper alignment of the leaflets of the mitral valve thereby causing an imperfect closure of the valve. A gap between the anterior leaflet and posterior leaflet of the mitral valve is created by the improper closure providing a conduit

for blood to flow through the mitral valve in a retrograde manner from the left ventricle to the left atrium. This gap may be a congenital defect or may be caused by disease, i.e., ischemic or idiopathic cardiomyopathy and/or intrinsic degenerative disease of components of the mitral valve apparatus. One type of condition, congestive heart failure (CHF), causes the heart to enlarge. In an enlarged heart the walls of the left ventricle are expanded or dilated which causes the papillary muscles to be displaced downward and/or outward resulting in a tethering of the chordae tendineae and subsequent tethering/pulling on the leaflets. Also, with CHF, the mitral annulus is dilated. The combination of the dilated annulus and the tethering on the leaflets prevents the leaflets from closing properly, thereby causing the problematic gap in the mitral valve. The resultant backflow through the mitral valve reduces the efficiency of the heart resulting in a need for the heart to beat faster and/or more forcefully in order to produce the same amount of blood flow. Mitral valve regurgitation may be asymptomatic in some patients but in other patients the reduction in blood flow and the resultant strain on the heart could result in arrhythmias, heart attack and possibly death.

[0005] The preferred current treatments for mitral valve regurgitation require open-heart surgery and/or the use of endoscopic techniques that are difficult for the surgeon and potentially dangerous for the patient. In one method of treatment, porcine heart valves or mechanical heart valves are used to replace the damaged or defective mitral valve. Such treatments require the use of open-heart surgery to accomplish the implantation. Such heterologous valves may be used in humans but often wear-out prematurely and additional open-heart surgery is required to replace such valves with additional heterologous or mechanical valves. Mechanical valves have been developed which may also be used as a replacement for a defective mitral valve, however, the implantation of a mechanical valve usually indicates long-term anti-coagulant therapy to prevent clots from developing around the valve that could lead to a dangerous embolism. Long-term anticoagulant treatment causes other problems such as unwanted internal and external bleeding and possibly strokes.

[0006] Another open-heart surgical procedure for treating functional mitral valve regurgitation is annuloplasty. In an annuloplasty procedure, a generally “D” shaped annuloplasty ring is implanted on the mitral valve annulus to reduce the size of the stretched mitral valve annulus, most importantly, the septal-lateral dimension and improve closing (or coaptation) of the valve thereby reducing regurgitation. The surgeon surgically attaches, i.e., sews, the annuloplasty ring to the mitral valve on the atrial side of the mitral valve. The annuloplasty ring is sewn to the annulus on a top portion (i.e., the atrial side) of the mitral valve. Once implanted, tissue generally grows over the annuloplasty ring, and a line of contact between the annuloplasty ring and the mitral valve will essentially enable the mitral valve to appear and function as a normal mitral valve by reestablishing coaptation of the mitral valve leaflets but the durability of the effect is variable and may decline within six months after the procedure. Although a patient who receives the annuloplasty ring may be subjected to anti-coagulant therapies, the therapies are not extensive, as a patient is only subjected to the therapies for a matter of weeks, e.g., until tissue grows over the annuloplasty ring.

[0007] A second open-heart surgical procedure used in the treatment of degenerative mitral valve regurgitation is the Alfieri stitch procedure which uses an edge-to-edge suture in the mitral valve. An edge-to-edge stitch is used to stitch together an area at approximately the center of a gap defined between the anterior and posterior leaflets of the mitral valve. Once the stitch is in place, the stitch is pulled in to form a suture that holds the anterior leaflet against the posterior leaflet. By reducing the size of the gap between the anterior leaflet and the posterior leaflet, the amount of leakage through the mitral valve may be substantially reduced. Durability has been a concern for Alfieri procedures done without the addition of an annuloplasty ring. In addition, use of the edge-to-edge procedure is only indicated in certain degenerative pathologies where the primary abnormality or gap between the leaflets is centrally located.

[0008] Another method of treating mitral valve regurgitation is the implantation of a ventricular assist device. Such devices are expensive and difficult to implant and require the patient to use anti-coagulant therapy indefinitely. Long-term use of anti-coagulant

therapy may result in unnecessary bleeding and strokes. Such ventricular assist devices are, therefore, indicated for use only in patients that would likely not survive without their use and are used to keep patients alive who are candidates for heart transplant surgery. Left ventricular assist devices are a “bridge” therapy rather than a final therapy.

[0009] While such invasive surgical procedures have under certain circumstances been shown to be effective in the treatment of mitral valve leakage, invasive surgical procedures often have significant drawbacks. Any time a patient undergoes open-heart surgery, there is a risk of infection. Opening the sternum and using a cardiopulmonary bypass machine has also been shown to result in a significant incidence of both short and long term neurological deficits.

[0010] Some minimally invasive procedures have been developed to treat mitral valve regurgitation but, to date, none have become commercially successful standard procedures. United States Patent No. 6,619,291 to Hvlaka et al. discloses a minimally invasive method of performing annuloplasty including inserting an implant into a left ventricle and orienting the implant in the left ventricle substantially below the mitral valve. The implant and tissue around the mitral valve are connected and tension is provided to the implant in order to substantially reduce an arc length associated with the mitral valve.

[0011] In United States Patent No. 6,718,985 and 7,037,334 to Hvalaka et al. a series of plications near the mitral valve are created by T-bars that are threaded together to reshape the mitral valve. In United States Patent No. 7,166,127 a catheter based system for treatment of mitral valve regurgitation uses a retainers adapted to be secured to the annulus of the mitral valve with flexible tensile members coupled to the retainers. A crimping device deployable through the catheter compresses a crimp onto the flexible tensile members after they are pulled toward one another to reduce the circumferential length of the annulus. In this system the number of permanent implants required in order to achieve an initial effect, and commitment to these implants before success of effect is able to be determined are serious drawbacks.

[0012] In United States Patent Application Publication No. 2007/0093857, Rogers et al. describes a device and method for the treatment of mitral valve regurgitation using a minimally invasive procedure in which plications are made proximate the mitral valve of the patient and a retainer is placed to hold the plication.

[0013] United States Patent Application No. 2007/0032797 discloses a device for reducing the size of the stomach having a corkscrew-shaped anchor for placement in the gastric wall.

[0014] United States Patent Application No. 2007/0025737 to Messerly et al. discloses a surgical retainer having a generally helical shape and a device having jaws for grasping tissue into which the helical retainer may be driven.

[0015] United States Patent Application No. 2007/0055335 discloses an electrode probe having a corkscrew-shaped distal tip for use in cardiology applications.

[0016] The need remains for a device and method for treating mitral valve regurgitation that can be used efficiently and effectively in a minimally invasive procedure and that provides the physician with the ability to know that the procedure has resulted in the desired effect prior to removing the device from the patient thereby reducing the need for and expense of repeat procedures. Such a procedure should provide the physician with the ability to change the effect on the mitral valve during the procedure before taking an irreversible action.

## SUMMARY OF THE INVENTION

[0017] The present invention provides a system and method for the treatment of mitral valve regurgitation. The method preferably uses a femoral retrograde approach of crossing the aortic valve. Access to the left ventricle is achieved through the aortic valve

using the standard retrograde femoral artery approach utilizing a rounded crossing catheter (CC) preferably with a “J” or pigtail configuration. A deflecting guide catheter is then sent over the crossing catheter into the left ventricle. When the distal end of the deflectable catheter is in the left ventricle the crossing catheter is removed. The deflectable guide is preferably, but need not be, positioned between the papillary muscles with the distal segment lying along the posterior wall of the left ventricle and its tip is pointing towards the underside of the posterior mitral valve annulus. A plication device is then introduced through the deflectable catheter and is advanced out of the distal end of the deflectable catheter and is directed at the underside of the mitral valve, more preferably into the subvalvular groove and positioned so as to be able to grasp and plicate the tissue of the mitral valve at or near the annulus.

[0018] A test plication of the mitral valve annulus is created and the appropriateness of the plication is examined using imaging means such as TEE, ICE, TTE or fluoroscopy with or without contrast injection. If the plication is determined to be appropriate then a retainer is applied to the plication to retain the tissue in the plicated state. If the plication is not satisfactory then a retainer is not applied and the jaws of the plication device are released and the plicator is repositioned to plicate a different tissue target at or near the annulus of the mitral valve. Such “test” plications may be repeated a number of times prior to deploying the retainer.

[0019] If a single plication and retainer do not sufficiently reshape the mitral valve to correct the regurgitation then the original deflectable guide is repositioned and a second plicator with a retainer is introduced into the delivery guide and positioned and used in the same manner. Alternatively, a multi-retainer plicator can be used to provide the second or third retainers as necessary during the procedure without requiring the removal and reintroduction of the plication device. Once satisfactory changes in the annular geometry of the mitral valve and concomitant reduction in mitral valve regurgitation is achieved then the plication device and the deflectable guide are fully withdrawn and the femoral access site is closed using conventional closing techniques.

[0020] Four components comprise the total system for percutaneous direct plication annuloplasty. The first is a prolapsable or curved tip crossing catheter preferably having a “J” or pigtail configuration. This may be used with or without a guidewire. In either case the crossing catheter is inserted in a stack or telescoped configuration with the second component, a deflecting guide catheter within which the crossing catheter is initially telescoped or stacked. The deflecting guide catheter is used to provide a means for guiding the plication device into proper position on the underside of the mitral valve preferably at the subvalvular region of the mitral valve at or near the annulus. The third component of the system is a plication device that has an end effector having opposing members at least one of which can be manipulated to open. The plication device is used to grasp tissue and also contains at least one retainer to retain the tissue in the plicated form if desired. The retainer in the preferred embodiment is a “C” shaped retainer having an end portion and two substantially perpendicular prongs that are pushed into the plicated tissue. The ends of the prongs may be compressed to increase the pressure on the plicated tissue and to prevent the retainer from being dislodged from the plicated tissue.

[0021] The present invention provides a deflecting guide catheter for guiding a medical device through a lumen of a patient during a medical procedure such as mitral valve annuloplasty comprising an elongated tubular body portion having a lumen and a distal end and proximal end, an anchor band near the distal end of the elongated tubular body portion, a handle assembly attached to the proximal end of the elongated tubular body portion wherein the handle assembly comprises an actuator assembly and at least one puller wire connected from the actuator assembly to the anchor band wherein movement of the actuator assembly in a proximal direction causes proximal movement of the puller wire and deflection of the distal end of the deflecting guide catheter. At least one prong on the actuator assembly engages at least one tooth in a rack mounted in the handle assembly in order to retain the position of the puller wire in the proximal direction.

[0022] The actuator assembly further comprises at least one pivot point axel pin and a spring that biases the prong of the actuator assembly against the rack. A release trigger

provides a means for removing the spring bias and permitting distal movement of the actuator assembly thereby reducing the deflection of the distal end of the deflecting guide catheter. The anchor band to which the puller wire is attached is embedded in the wall of the elongated tubular portion. The handle assembly further comprises a hemostasis valve at the proximal end for passage of the medical device through the handle assembly and into the lumen of the elongated tubular portion. The puller wire is comprised of high tensile strength material, preferably having a tensile strength greater than 300ksi. The puller wire may be stainless steel or a high-strength woven fiber such as Kevlar or Vectran. The puller wire may also be comprised of MP35N or other high strength metallic alloys.

[0023] In the deflecting guide catheter of the present invention the elongate tubular body portion comprises a distal region, an intermediate distal region, a main intermediate region and a proximal region. In one embodiment these regions are of increasing stiffness from the distal end to the proximal end. The distal region is approximately a few centimeters in length and is made of a polymeric material blended with a radiopaque material such as bismuth subcarbonate. A first anchor band is embedded near the distal end of the distal region and a second anchor band is embedded near the proximal end of distal region. The durometer of the polymeric material of the distal region is between approximately 25D and 40D, preferably 35D and further comprises an extruded atraumatic tip at its distal end having a slight taper toward its distal end which may also be a polymeric material blended with a radiopaque material. The intermediate distal region is comprised of a polymeric material having a higher durometer than the distal region. The polymeric material of the intermediate distal region preferably has a durometer between approximately 35D and 55D. The main intermediate region is comprised of a polymeric material having a higher durometer than the intermediate distal region, preferably between approximately 55D and 63D. The proximal region is comprised of a polymeric material having a durometer of approximately 72D. In an alternative embodiment the stiffness of the material comprising the distal region is greater than the stiffness of the intermediate distal region.

[0024] The elongate tubular body portion of the deflecting guide catheter of the present invention is comprised of a lubricious liner, a tubular wire braid and a polymeric material. The anchor bands are embedded in the polymeric material between the lubricious liner and tubular wire braid. The deflecting guide catheter may further comprise a second puller wire attached to a second anchor band near the intermediate distal end of the deflecting guide catheter for deflecting the intermediate distal end and distal end of the deflecting guide catheter in response to proximal movement of the second puller wire caused by proximal movement of a second actuator assembly attached to the proximal end of the second puller wire. At least one prong on the second actuator assembly engages at least one tooth located in the handle assembly in order to retain movement of the second puller wire in the proximal direction. The second actuator assembly further comprises at least one pivot point axel pin and a spring that biases the prong of the actuator assembly against the rack. The second actuator assembly further comprises a release trigger for removing the spring bias and permitting distal movement of the actuator assembly thereby reducing the deflection of the distal end of the deflecting guide catheter and further comprises a lumen through which the first puller wire passes . Proximal movement of the second puller wire causes the deflecting guide catheter to deflect in a different plane from the deflection caused by proximal movement of the first puller wire. The second puller wire may be attached to the second anchor band at a position that is spaced radially apart from the position at which the first puller wire attaches to the first anchor band. Alternatively, the second puller wire attaches to a position on the second anchor band that is minimally spaced apart radially from the point of attachment of the first puller wire to the first anchor band thereby causing the distal tip of the catheter to deflect in substantially the same plane when the first and second puller wires are moved in the proximal direction. The first anchor band may have a notch or lumen therein for passage of the second anchor wire therethrough.

[0025] The first actuating assembly of the deflecting guide catheter of the present invention comprises a first hyptotube attached to its distal end and the second actuating assembly comprises a second hypotube attached to the proximal end which is adapted to be telescopically received within the first hyptotube said first and second hypotubes are

adapted to receive the first puller wire. At least one magnetic location sensor may be mounted near the distal end for determining the location of the distal end of the deflecting guide catheter in conjunction with a magnetic location sensing system. The elongated tubular body portion may be comprised of polymeric materials having two different durometers used in a radially alternating pattern with a first material used in two circumferential portions opposite one another and a second material used in two other opposing circumferential portions where the durometer of the first material is greater than the durometer of the second material. In one embodiment the first puller wire is attached to the first anchor band at a position in the first material and the second puller wire is attached to a second anchor band at a position in the second material.

#### BRIEF DESCRIPTION OF THE DRAWINGS

[0026] FIGS. 1A and 1B are a flow diagram describing the method of treating mitral valve regurgitation in accordance with the present invention.

[0027] FIGS. 2A-H depict the stages of the various steps of the method of treating mitral valve regurgitation in accordance with the present invention.

[0028] FIG. 3 depicts the plication regions in the method of treating mitral valve regurgitation in accordance with the present invention.

[0029] FIG. 4 is a perspective view of a crossing catheter for use in treating mitral valve regurgitation in accordance with the present invention.

[0030] FIG. 5 is a cutaway view of a portion of the body of the crossing catheter of FIG. 4.

[0031] FIG. 6 is an elevational view of a deflecting guide catheter for use in treating mitral valve regurgitation in accordance with the present invention.

[0032] FIG. 7A and 7B are an exploded view and a perspective view respectively of the components of a handle for the deflecting guide catheter of FIG. 6.

[0033] FIG. 8 is an elevational view of the body portion of the deflecting guide catheter of FIG. 6.

[0034] FIGS. 9A and 9B are cross-sectional views of the body portion of the deflecting guide catheter of FIG. 8 taken through lines A and B respectively. FIG. 9C is a cross-sectional view of an alternative embodiment of the arrangement of the anchor bands in the distal tip of the deflecting guide catheter.

[0035] FIGS. 10A-10C are perspective views of the body portion of other embodiments of a deflecting guide catheter for use in treating mitral valve regurgitation

[0036] FIG. 11 is an exploded perspective view of another embodiment of the handle and internal components used in a deflecting guide catheter in accordance with the present invention.

[0037] FIG. 12 is an elevational view of a plication device for use in treating mitral valve regurgitation in accordance with the present invention.

[0038] FIG. 13 is an elevational view of the plication device of FIG. 12 with a portion removed to expose the internal components.

[0039] FIG. 14A is an elevational view of the plication device of FIGS. 12 and 13 from the shuttle assembly to the distal end.

[0040] FIG. 14B is a cross sectional view of the portion of the plication device of FIG. 14A taken through line A-A.

[0041] FIG. 14C is an enlarged view of proximal end section D of the cross-sectional view of the portion of the plication device of FIG. 14B.

[0042] FIG. 14D is an enlarged view of distal section C of the cross-sectional view of the portion of the plication device of FIG. 14B.

[0043] FIG. 14E is an enlarged view of the distal tip section B of the cross-sectional view of the portion of the plication device of FIG. 14B.

[0044] FIG. 14F is an enlarged planar view of the distal tip of the plication device of FIG. 14A.

[0045] FIG. 14G is a detailed perspective view depicting the coupling of the end-effector control wire to the distal puller wires.

[0046] FIG. 14 H is a detailed perspective view depicting the coupling of the end-effector control wire to the distal puller wires in an embodiment of the plication device having passive articulation.

[0047] FIG. 15 is a perspective view of a retainer for use in a plication device for use in the treatment of mitral valve regurgitation in accordance with the present invention.

[0048] FIGS. 16A-16D are elevational views of the distal end of various embodiments of a plication device in accordance with the present invention.

#### DETAILED DESCRIPTION OF THE INVENTION

[0049] FIG. 1 is a flow diagram depicting a method of providing direct plication annuloplasty to the mitral valve in a heart such as that depicted in FIG. 2A in accordance with the present invention. At step **100** the procedure begins with a puncture for access to the femoral artery using standard techniques. At step **102** the physician or other practitioner places a catheter sheath introducer (CSI) into the femoral access point using standard techniques. Any known CSI may be used in the procedure with the preferable size being approximately 14 french. At step **104** a crossing catheter, preferably

prolapseable or having a curved tip, and a deflecting guide catheter are inserted together in a “stack” formation through the CSI. Alternatively, the deflecting guide catheter is inserted through the CSI without a crossing catheter although the use of a crossing catheter is the preferred method. The crossing catheter is described herein in greater detail with respect to FIGS. 4 and 5 below and the deflecting guide catheter is described herein in greater detail with respect to FIGS. 6 to 11. The stacked crossing catheter and deflecting guide catheter are advanced through the arterial system of the patient traversing the aorta of the patient in a retrograde manner at step **106**. At step **108** the aortic valve (AV) is crossed with the crossing catheter and the crossing catheter is advanced into the left ventricle (LV) as depicted in FIG. 2B. At step **110** the deflecting guide catheter is advanced over the crossing catheter through the aortic valve and into the left ventricle as depicted in FIG. 2C. The deflecting guide catheter is deflected in a somewhat retroflexed manner as it is advanced approximately toward the mitral valve at step **112** as depicted in FIG. 2D and the crossing catheter is withdrawn at step **114**.

[0050] A guidewire may also be used with the crossing catheter and deflecting guide catheter in a three-element stack inserted in the CSI. If a guidewire is used it is advanced first through the arterial system and over the aortic arch followed by the combined stack of the crossing catheter and the deflecting guide catheter. The guidewire is introduced first through the aortic valve followed by the crossing catheter which is preferably oriented into a position between the papillary muscles although this is not necessary. The procedure then continues as in steps **110** and **112** above with the guidewire removed simultaneously with the crossing catheter at step **114**.

[0051] Whether or not a guidewire has been used, the procedure continues with step **116** where a region of the deflecting guide catheter is seated toward the mitral valve in the apex of the left ventricle as in FIG. 2E. At step **118**, the tip of the deflecting guide catheter is advanced up the posterior wall of the left ventricle to a position under the mitral valve, preferably initially placed in the subvalvular groove in the P2 region of the as shown in FIG. 3. The term “annulus” is meant to include regions at or near the annulus. At step **120** the position of the tip of the deflecting guide catheter is confirmed

by using an imaging method such as fluoroscopy. If fluoroscopy is used one view maybe sufficient but it is preferable in most cases to use two views to confirm proper placement of the deflecting guide catheter in the P2 region of the mitral valve annulus. P2 is the likely target region for a first retainer although depending on the geometry of the mitral valve the first retainer may be placed in region P1 or region P3. Additional retainers may need to be placed in the same or other regions.

[0052] At step **122** a plication device **400** loaded with one or more retainers is inserted into the deflecting guide catheter and advanced to the tip of the deflecting guide catheter. A plication device for use in this method is described in greater detail herein with respect to FIGS. 12 through 14H. At step **124** the rotational orientation of the jaws of the plication device is determined using an imaging method and the jaws are placed in the correct orientation. The preferable rotational orientation for the jaws of the plication device is such that both tips of the jaws once opened would represent a “chord” of the arc defined by the mitral valve annulus when pushed into contact with the annulus. Next, at step **126** the plication device is advanced out of the end of the deflecting guide catheter into position under the annulus of the mitral valve as depicted in FIG. 2E. The orientation and position of the plication device is reconfirmed at step **128** using an imaging method. Again, if fluoroscopy is used as the imaging method, at least one and preferably two views are be used to confirm orientation and placement of the jaws of the plication device. An injection of a known contrast agent either using a separate contrast catheter or through the deflecting guide catheter may be used to help define the line of the annulus as viewed under fluoroscopy. At step **130** a decision is made by the physician whether or not the jaws of the plication device are properly positioned. If the plication device is not correctly positioned then at step **134** an attempt is made to reposition the jaws of the plication device. At step **136** the position of the plication device is evaluated again using an imaging method as described previously and in more detail below. If the plication device is positioned correctly then step **132** and onward are performed as discussed below. If the plication device is not positioned properly after at least one attempt at repositioning at step **134** then step **138** results in a determination that the

plication device cannot achieve a desired position and the plication device and deflectable guide catheter are withdrawn from the patient at step **150**.

[0053] If the jaws are properly positioned, a diagnostic clamp or plication is performed at step **132**. As part of the diagnostic clamping (or plication), the jaws of the plication device are opened as depicted in FIG. 2F, the plication device is advanced onto the tissue of the annulus of the mitral valve and the jaws are closed as depicted in FIG. 2G. The diagnostic plication is evaluated at steps **140**, **142** and **144**. If the diagnostic plication results in an acceptable change in the mitral valve annulus and/or an acceptable reduction in mitral valve regurgitation then a retainer is applied using the plication device at step **140** and the plication device is released as depicted in FIG. 2H. Embodiments of a retainer that may be applied to the tissue are described in greater detail herein with respect to FIGS. 15. At step **142**, if the diagnostic plication results in an unacceptable change to the mitral valve then the procedure is abandoned and both the plication device and the deflectable guide catheter are withdrawn from the patient at step **150**. At step **144**, if the diagnostic plication results in an insufficient or inadequate reduction in mitral valve regurgitation (MR) and/or insufficient or inadequate change in the mitral valve then the diagnostic plication is released and an attempt to reposition the jaws of the plication device is performed at step **134**.

[0054] If the change to the mitral valve is acceptable and a retainer has been applied, then at step **145** a determination regarding the impact of the plication on the regurgitation of the mitral valve is made using a method of imaging the flow of blood through the valve such as Doppler echocardiography. At steps **146**, **147** and **148** various decisions are made regarding the procedure and continuation of the procedure. At step **146**, if the determination is made that there has been an acceptable total reduction in mitral valve regurgitation and/or acceptable change in the mitral valve then the procedure branches to step **150** with the retrieval of the plication device and the deflecting guide catheter. If the total change to mitral valve regurgitation is inadequate or insufficient and/or change to the mitral valve is inadequate or insufficient (step **147**) then the plication device currently in use is withdrawn if it is a single retainer device and an additional plication device is

inserted and the procedure continues from step **122**. If the plication device is a multi-retainer device then the procedure continues from step **124** without withdrawal of the plication device. If the determination regarding the impact of the plication on mitral valve regurgitation results in a finding of an adverse result at step **148** then the procedure will likely be abandoned and both the plication device and deflecting guide catheter are removed from the patient at step **150**. After removal of the plication device and the deflecting guide catheter, the catheter sheath introducer is removed and the access site is closed at step **152** using known methods.

[0055] In the above method various imaging modalities may be used to determine proper placement of the plication device under the mitral valve annulus. Fluoroscopy is one real-time imaging modality that is useful, preferably, where images are taken in at least two planes. Radiopaque markers placed on the distal end of the plication device and/or deflecting guide will aid in determining proper placement. A three-dimensional profile of the plication device can be created using x-ray images acquired in at least two planar projections in real-time. Alternatively, rotational angiographic imaging may be used. Additionally, registering pre-acquired CT or MRI image data with the fluoroscopic image will provide additional anatomic data to the physician to aid proper placement of the plication device and retainer or retainer. Similarly, a three-dimensional real-time ultrasound image acquired in real-time may be registered with the fluoroscopic image.

[0056] Another imaging modality useful for this purpose is intracardiac echocardiography (ICE) used to produce an ICE image. The ICE image may be produced by an ICE catheter placed inside one of the chambers of the heart such as the right ventricle, left ventricle, left atrium or the right atrium. Alternatively, the ICE catheter could be placed inside one of the great vessels of the heart of the patient. The ICE catheter may also be placed on the epicardial or pericardial sack surfaces of the heart via a minimally invasive approach such as a sub-xiphoid approach.

[0057] No matter the modality used, the images of the mitral valve should be taken synchronized to the cardiac cycle.

[0058] Various imaging modalities are also useful in determining whether the plication achieves the desired impact on the function of the mitral valve in real-time or near real-time prior to applying the retainer to the plication. Real-time means that the latency period is acceptable to perform the procedure and is preferably no more than 500 milliseconds. Color Doppler ultrasound imaging may be used for such a purpose with or without an ultrasound contrast agent being administered to the patient. Alternatively, x-ray fluoroscopy could be used in determining the impact of a plication on mitral valve regurgitation by using an x-ray contrast bolus injection into one of the chambers of the heart, preferably the left ventricle. Bi-planar angiographic imaging or intra-chamber optical imaging may also be used. If intra-chamber optical imaging is used it is preferable that the deflecting guide catheter further comprise an optical imaging system particularly one that operates in infrared wavelengths.

[0059] Determining a location for the first tissue plication may be based on an optimization plan generated using a three-dimensional functional numerical simulation based on imaging data generated by one or more of the aforementioned imaging method. For example, by analyzing the distribution of annular tissue relative to the location of the primary regurgitant flow through the valve, a primary target for initial plication therapy may be determined. It may be desirable to place the plication at the location of greatest distortion of the annulus due to the pathology of the patient's heart. The generation of the optimization plan may be performed prior to step of inserting the crossing catheter. The generation of the optimization plan may be performed after the step of applying a retainer to the first tissue plication in order to determine the preferred location for subsequent plication or plications.

[0060] Alternatively, the plications could be made on the atrial surface if a transseptal approach is used. This can be accomplished by accessing the right atrium using SVC or IVC venous approaches. Then access the left atrium is accomplished using a standard transseptal puncture/access kit such as a Brockenbrough transseptal needle kit. The deflecting guide catheter would then be introduced through the puncture and deflected

such that the tip pointed towards the annulus of the mitral valve. The subsequent steps and devices for a plication annuloplasty procedure would then be the substantially the same as set forth above except that the approach is from the atrial side of the mitral valve rather than the underside.

[0061] The above method is implemented using a multi-component system comprising a crossing catheter **200**, a deflecting guide catheter **300**, and a plication device **400** containing at least one plication retainer **500**. FIG. 4 is a perspective view of a crossing catheter **200** for use in the procedure described in the present application. Crossing catheter **200** is comprised of a body portion **210** having a proximal end **210a** and a distal end **210b**. Connected to proximal end **210a** are a female luer lock **216** and a Tuohy-Borst hemostasis valve **214**. At the distal end **210b** portion is attached which is preferably a pigtail **218** or has a "J" configuration (not shown). Pigtail **218** is approximately 2.0 centimeters or less in diameter. In FIG. 4 pigtail **218** is attached to body portion **210** at a splice location that is approximately 4 centimeters from the distal end of the device. Pigtail **218** is attached to body portion **210** using heat bonding as the body portion **210** and pigtail **218** re made from the same or similar material. Pigtail **218** is comprised of a polymer, preferably, Pebax® polyether block amide having a durometer of approximately 55D if comprised of one layer or two layers having durometers of approximately 40D in the outer layer and 55D in the inner layer. Body portion **210** may be comprised of one layer having a durometer between 55D and 72D or may have two layers. If two layers are used the preferred durometers are 70D for the outside and 63D for the inside. The total length of the body portion and pigtail together is approximately 149 centimeters and should extend beyond the deflecting guide catheter when fully inserted into the deflecting guide catheter thus the length of the crossing catheter may vary depending on the length of the deflecting guide catheter used. The location at which the pigtail may be attached to the body portion may also vary from 3 centimeters to approximately 44.5 centimeters from the distal tip of the crossing catheter **200**. The crossing catheter may also be comprised of one material from the body portion through the pigtail. In such a case the use of an outer material with a durometer of 55D and an inner material with a durometer of 40D is preferred. A flat wire braid **212** of flat

wires of approximately .001” by .003” may be embedded in the polymer comprising the proximal portion of body portion **210** in order to provide extra stiffness and torqueability. An inner layer **211** of PTFE provides a lubricious inner coating and a separation between the polymer and the inner lumen. The stiffness of the pigtail portion of the crossing catheter is chosen so that a standard guidewire such as the Cordis Emerald 0.035” guidewire will open up the pigtail yet will return to the pigtail shape when retracted. Such a guidewire is placed in the guidewire lumen defined by the inner layer **211** of the crossing catheter and should extend through the entire length of the crossing catheter.

[0062] Crossing catheter **200** may be used with or without a guidewire as described above and is preferably used in conjunction with the deflecting guide catheter depicted in FIGS. 6 through 10A-C. Deflecting guide catheter **300** is comprised of a handle **310** and a body portion **350**. FIG. 7A is an exploded view of an embodiment of the handle **310** depicting the internal components of the handle and FIG. 7B is a perspective view of the internal components of handle **310** as assembled. Handle **310** is comprised of upper handle shell **312** and lower handle shell **314** which are made of a durable moldable polymeric material such as polycarbonate or other similar material and are designed to mate with one another in a snap fit arrangement. At the proximal end of handle **310** is a hemostasis valve **316** which is adapted to fit onto the proximal handle tip **318**. Hemostasis valve **316** may be of any known design for such a valve such as a tuohy-borst type valve. Proximal actuator assembly **324** is comprised of a thumb actuator **324a** that is adapted to be inserted through slot **313** in the upper handle shell **312**. Optionally, a two-piece construction with a thumb cap **325** may be used to facilitate assembly if slot **313** is narrow. The thumb actuator **324a** and optional thumb **325** cap are used to cause forward motion in the proximal direction of puller wire **327a**. Such motion is retained as the prong or prongs **324e** biased by spring **324d** around pivot point axel pin **324c** engages the teeth **322a** in proximal rack **322**. Such proximal motion of the proximal actuator assembly **324** and the associated puller wire **327a** causes the deflection of the distal end of the deflecting guide catheter **300**. If the user desires to have distal motion of the proximal actuator assembly **324** then the user pushes release trigger **324b** which counters the bias of spring **324d** thereby releasing prong or prongs **324e** from

engagement with the teeth **322a** of the proximal rack **322**. Alternatively, rather than having a rack of teeth the prong may engage a tooth (or protrusion) or indentation in the rack or bottom of the handle which would provide a lock at a certain point in the motion of the actuator assembly rather than an adjustable position as would be the case with the rack of teeth. This alternate design can be used for either or both of the actuator assemblies. Proximal hypotube **331a** provides a passageway for puller wire **327a** and prevents kinking of the wire. Distal hypotube **331b** is designed to telescope inside hypotube **331a**. At the end of puller wire **327a** are fixedly attached crimp tube **334a** and a floating crimp tube stop **334b** that prevents the crimp tube from being embedded in the proximal end of the actuator assembly. The user may then move the actuator assembly distally thereby changing the deflection of the distal end of the deflecting guide catheter. Movement of the actuator assembly may be made by the physician using something other than his or her thumb and the terms “thumb actuator” and “thumb cap” are not meant to be limiting.

[0063] Handle **310** further comprises a distal actuator assembly **328** having a similar thumb actuator **328a**, release trigger **324b**, axel pin **324c**, spring **328d** and prong **328e**. Optional thumb cap **329** is affixed over thumb actuator **328a**. The distal actuator assembly **328** is connected to a second pullerwire **327b** (shown in FIG. 11) that enables the user to cause deflection of the distal end of the deflecting guide catheter. In a preferred embodiment the first and second puller wires are attached (through known methods and means such as welding, brazing or adhesives) to anchor bands **385a** and **385b** that are embedded in the distal region **360** of the body portion **350** of the deflecting guide. The puller wires and their respective anchor band connection points may also be arranged so that they are not next to one another (in an axial manner) but so that each provides motion of the distal end in another plane or in the other direction within the same plane. Also, the second puller wire and actuator are not necessary if it is only necessary to provide one type of movement in the deflecting guide catheter. Correspondingly, if greater than two types of deflection are required, additional thumb actuator assemblies coupled to puller wires and anchor bands may be added in a similar manner to the catheter. The second distal actuator assembly has the same components as

functions in the same manner as the proximal actuator assembly. The primary difference is that the distal actuator assembly **328** requires a passageway for passage of the first puller wire **327a** through the distal assembly which passage is aided by hypotube **331b**. The second puller wire **327b** ends at the distal end with a similar crimp tube **335a** and crimp tube stop **335b**. Nose cone **330** provides a transition between the handle shell **312/314** and the proximal region **390** of the body portion **350**. Acuator assemblies **324** and **328** and racks **322** and **326** are comprised of a polymeric material such as polycarbonate. Such assemblies could be made of machined or molded metal, such as aluminum, although that would result in a higher cost and weight device. Racks **322** and **326** with teeth **322a** and **326a** may be separate components or may preferably be molded into the lower handle shell **314** as depicted in the alternative embodiment shown in FIG.11. Handle insert **338** is used as a divider between the two racks **322** and **326** and provides a support for proximal hypotube **331a**. Puller wires **327a** and **327b** are preferably high tensile strength 304 stainless steel (e.g. tensile strength greater than 300ksi) but may also be made of other high strength materials such as MP35N, other stainless steel, or woven fibers such as Kevlar or Vectran.

[0064] Puller wires **327a** and **327b** are preferably a single, solid core high tensile strength 304 stainless steel wire (e.g. tensile strength greater than 300ksi) of approximately 0.008” in diameter but may also be made of other high strength materials such as MP35N, other stainless steel, or woven fibers such as Kevlar or Vectran. At the distal end of each puller wire is an anchor band **385a** or **385b** that is embedded in the wall of the catheter body at the point of anchoring. Changing the location of the anchor band along the axial length of the catheter body will change the deflection profile of the deflectable guide catheter.

[0065] Body portion **350** of deflecting guide catheter **300** is depicted in FIG. 8 and FIGS. 9A and 9B. Body portion is separated into four regions: distal region **360**, intermediate distal region **370**, main intermediate region **380** and proximal region **390**. Distal region **360** at the distal end is approximately 3.5 centimeters in length and is made of a polymeric material such as Pebax with a durometer of between 25D and 40D and

preferably 35D. A radiopaque material such as bismuth subcarbonate is added to the material in distal region **360** to enable the distal region **360** of the deflecting guide catheter **300** appear in fluoroscopy and other imaging procedures. The wall thickness in the distal region **360** is between approximately 0.012 and 0.014 inches. The anchor band **385a** for the first puller wire is embedded near the distal end of distal region **360** and the anchor band **385b** for the second puller wire is embedded near the proximal end of distal region **360** or at the distal end of region **370**. This arrangement may also be reversed so that the anchor band for the first puller wire is embedded near the proximal end of the distal region and the anchor band for the second puller wire is embedded near the distal end of the distal region. It is also possible to place the anchor bands next to one another rather than longitudinally separated as depicted in the embodiment shown. The anchor bands are preferably tubular metal bands preferably placed between the lubricious liner **365** and the braid **375** although it could be placed above the braid in an alternative embodiment. Each anchor band is made of 304 stainless steel and each puller wire is attached to its respective anchor band using welding or other means for joining metal that is known in the art. FIG. 9C depicts an alternative arrangement of the proximal anchor band **385a** in which a notch or lumen is placed in the anchor band to allow the passage of the second puller wire **327b** in braid reinforced puller wire lumen **395b** through at least a radial portion of the anchor band. Puller wire **327a** is attached to anchor band **385a**. This arrangement enables the catheter to have a more symmetrical and smaller profile at this point. The internal diameter of distal region **360** as well as the entire body portion is defined by a lubricious liner **365** preferably PTFE that has an interior diameter of approximately 0.127 inches and is approximately 0.002 inches thick. The outer diameter of distal region **360** is approximately 0.172 inches between the anchor bands and approximately 0.176 inches at the location of the distal band. A braid **375** of wires having a diameter between 0.0025 and 0.003 inches in either a 1 over 1, 1 over 2 under 2 or 2 over 2 pattern is embedded in the polymeric wall of the catheter from the proximal region **390** to the distal region **360**. At the distal end of the distal region **360** of deflecting guide **300** is an extruded atraumatic tip **362** comprised of approximately 33.5% 25D Pebax, approximately 6.4% 55D Pebax and approximately 60% bismuth subcarbonate and having a slight taper toward its distal end. The atraumatic tip is optional although

preferred in order to avoid tissue damage during insertion into the vessels of the patient. In an alternative embodiment, the distal region **360** is comprised of a polymeric material having a higher durometer than both the atraumatic tip **362** and the intermediate distal region **370**. This stiffer distal region between anchor bands **382a** and **385b** will enable the deflection profile of the deflecting guide catheter to be altered in such a way as to allow the deflected shape of the catheter to better match the shape of the target anatomy for the device. In addition, an alternative embodiment adds an additional region of material between the distal and intermediate distal regions, which is of a durometer different from that of both adjacent regions. This is also done to alter the deflected shape of the catheter in a favorable manner and create a region which either deflects much more or much less (depending if the durometer is lower or higher than adjacent regions) than the adjacent regions.

[0066] Intermediate distal region **370** is comprised of the same type of polymeric material but has a higher durometer of between 35D and 55D to provide a stiffer region. Intermediate distal region **370** is between approximately 2.8 and 4.0 centimeters in length and contains the same lubricious liner **365** and wire braid **375** as the distal region. The wall thickness in the intermediate distal region is similarly between 0.012 and 0.014 inches and the outer diameter is approximately 0.172 inches. Main intermediate region **380** has a slightly smaller outer diameter at 0.166 inches but has the same lubricious liner and braid as the other regions. The main difference in this region is the higher durometer of between 55D and 63D for the polymeric material used in order to provide increasing stiffness. The main intermediate region is approximately 20 to 30 centimeters in length, preferably 20 centimeters. Proximal region **390** has a similar composition in that the outer diameter is the same as the immediately prior region. The durometer in this region is increased to approximately 72D providing even greater stiffness and the length of this region is approximately 73 to 90 centimeters, preferably 88 centimeters. The lubricious layer **365** and braid **375** are the same.

[0067] From the proximal region **390** through the body portion **350** until the position of first and second anchor bands **385a/385b** run two braid reinforced tubes **395a/395b** of

approximately 0.0088 inches in internal diameter which house the first and second puller wires respectively. Various modifications can be made to the deflecting guide catheter if different characteristics are desired. One puller wire, anchor band and reinforced tube could be used instead of two. The braid may be changed to a different size or cross section (such as elliptical) wire and braid type. The polymeric material of the outer body may be varied as depicted in FIGS. 10A-10C. In FIG. 10A materials having two different durometers are used in an alternating fashion. Material A is used in two circumferential portions opposite one another while material B is used in two other opposing circumferential portions. The durometer of material A may be greater than the durometer of material B or vice versa depending on the deflection characteristics desired. Use of two different durometer materials in such a way provides the benefit of balancing the ability or ease of the catheters to deflect in a particular direction with the requirement for lateral stiffness. In FIG. 10B two circumferential portions of material A and material B are used to provide a certain desired deflection characteristic. In FIG. 10C the use of two different durometer materials is used in conjunction with placement of the puller wires **327a** and **327b** at different places along the circumference of the body portion. In the configuration in FIG. 10C the distal end of the deflecting guide catheter would deflect in two different planes substantially perpendicular to one another. One should note that it is not required to use two different materials or durometer types around the circumference of the outer body in order to get different planes of deflection. The planes of deflection are primarily determined by the relative placement of the puller wire lumens.

[0068] The deflecting guide catheter may further comprise a magnetic based location sensor such as those manufactured by Biosense Webster for sensing the location and orientation (six degrees of freedom) of the distal end of the deflecting guide catheter and for providing location information that may be registered with other preacquired or real-time images or otherwise used to depict the location of the distal end of the deflecting guide catheter on a real-time display map of the heart. Systems such as the Carto® system produced by Biosense Webster would be useful for this purpose.

[0069] FIG. 12 is an elevational view of a plication device **400** for use in the method of treating mitral valve regurgitation in accordance with the present invention. Plication device **400** is comprised of a handle assembly **410** and a distal assembly **450** having an elongate shaft **452** at the distal end of which are attached a plication assembly with an end effector **520**. FIG. 13 is an elevational view of the internal components of the handle assembly **410**. Handle assembly **410** is comprised of two polycarbonate shell portions – right handle shell **412** and left handle shell **414** that are adapted to house the internal components of the handle assembly. Internal to handle assembly **410** reside crank assembly **420** for advancing a retainer stored in the distal portion of the elongate shaft **452**. The firing assembly **420** is comprised of counter gear **421**, drive gear assembly **422**, idle gear **423**, and crown gear **424**. Firing assembly **420** is coupled to the firing knob **430**, shown in FIG. 12, which is rotatably coupled to left handle shell **414**. While not shown, a second firing knob can be disposed on the opposed side of the handle assembly **410** to allow a user to selectively rotate either knob. Either firing knob further comprises a anti-backup leaf spring (not shown) that prevents the knob from turning in the reverse direction and a trigger lockout spring (not shown) that prevents the knob from turning until the trigger is fully closed or engaged. Continuing to refer to FIG. 13, the gears **421**, **422**, **423** and **424** of firing assembly **420** are configured to rotate in response to rotation of the firing knob **430**. The gears communicate with one another to cause corresponding rotation of pinion assembly **437** and drive shaft **436**. Drive shaft **436** is mated to a proximal end of firing control wire **490**. End cap **460** has a plurality of ridges dispersed around its circumference to aid the grip of the user.

[0070] In FIG. 13, the trigger **416** is pivotally mounted within the handle assembly **410** by a pivot pin **417**, and includes a distal portion having a thumb grip formed therein and a proximal extension arm **418**. The trigger **416** also includes a latch **419a** that is adapted to be received in the latch receiver **419b** in the handle assembly to lock the trigger into a closed position. The extension arm **418** is coupled to a shuttle assembly **440** that moves between proximal and distal positions within the housing assembly **410**. The shuttle assembly **440** can have various configurations and it can include various features, such as an overload mechanism. The particular configuration of the shuttle assembly **440** is

described in more detail in U.S. Patent Publication No. 2005/0277954.

Some of the internal parts of the shuttle assembly 440 including spring pin 446, force limiting spring 442, spring caps 444a and 444b are shown in FIGS. 14A and 14B. As shown in FIG. 13, the shuttle assembly 440 is coupled to a proximal portion of end-effector control wire 510, which extends through the elongate shaft 452. The distal end of the end effector control wire 510 mates (preferably by welding) to wire connector 542, which is shown in FIG. 14D. The wire connector 542 is positioned as shown in FIG. 14G proximal to the end effector 520, i.e., the clevis 522 and jaws 524a and 524b. Wire connector 542 is also welded to two parallel pull wires 544a and 544b that run from wire connector 542 through nut 550 and terminate in holes at the proximal end of jaws 524a and 524b respectively. Thus, wire connector 542 splits the force of end effector control wire 510 into two forces for controlling the opening and closing of the jaws. Other arrangements are possible if, for example, it would be desired to have one fixed jaw and one movable jaw rather than two movable jaws. It is also possible to have some passive articulation of the distal jaws 524a and 524b by having the pull wires 544a and 544b pass through wire connector 542 as depicted in FIG. 14H and placing a plurality of ferrules 549 in each pull wire 544a and 544b, one each proximally and distally of the wire connector 542 proximal end of each wire so that they may translate through the wire connector thereby providing flexibility at the distal tip of the device for improved maneuverability through tortuous anatomical pathways. Distal jaws 524a and 524b rotate around pivot point rivots 523a and 523b respectively.

[0071] The firing control wire 490 extends through the elongate shaft 452 and through a bore formed in the wire connector 542 and is threadably mated to a threaded bore in nut 550. The distal end of the firing control wire 490 extends into a retainer pusher 554 set in a retainer pusher sleeve 556, both of which are shown in FIG. 14E and which is described in more detail in US. Publication No. 2005/0277954. In general, rotation of the firing knob 430 is effective to rotate the firing control wire 490. Since the firing control wire 490 is threadably mated to the nut 550, which is fixed between the proximal and distal portions of the elongate shaft 452, the threaded bore in nut 550 will cause the firing

control wire **490** to move distally through the elongate shaft **452**, thereby advancing the retainer pusher **554** in a distal direction. The retainer pusher **554** is positioned proximal to one or more retainers **500** stored within a garage **532** in the distal portion of the elongate shaft **452**, and thus distal movement of the pusher **554** will advance the retainers **550** through the shaft **452** to position the distal most retainer within the jaws **524a** and **524b** of the end effector **520**. A person skilled in the art will appreciate that a variety of other techniques can be used to advance a plurality of retainers through the elongate shaft and to position a retainer within the jaws.

[0072] At the proximal end of the elongate shaft **452** is the coil connector **512** which is made of a metal, preferably brass, and is used as a means for connecting the proximal portion **452a** of elongate shaft **452** to the handle assembly. Dual lumen inner sheath **560** has lumens for end-effector control wire **510** and firing control wire **490**. Filler tube connector **562** is used to connect the coil connector **512** to the elongate shaft **452** and is glued to coil connector **512** and elongate shaft **452** using an adhesive glue such as cyanoacrylate. Elongate shaft **452** is broken into proximal shaft section **452a** and distal shaft section **452b**. Proximal shaft section **452a** is preferably nitinol and has a dovetail laser pattern. Distal shaft section **452b** is preferably stainless steel and has a similar dovetail pattern cut through the wall of the shaft. Other patterns could also be used such as a helical cut as shown in FIG. 16A. FIG. 16B depicts another variation of the plication device where the proximal shaft section is similar to that above but the nut is placed significantly more distally and the stainless steel distal shaft section with a dovetail pattern is replaced with a helical cut creating a ribbon coil. FIG. 16C depicts the placement of the nut and the dovetail patterns of the proximal and distal shaft portions discussed with respect to FIGS. 14A-F above. FIG. 16D depicts the passively articulating jaws of the alternative embodiment discussed above.

[0073] A preferred retainer **500** for use in the present system and method is shown in FIG. 15. Retainer **500** is comprised of stainless steel or other biocompatible material such as MP35N, platinum, nitinol and cobalt chromium or alloys thereof. The helical retainer may also be made of a or polymeric material such as one made of poly lactic acid

(PLA) and/or poly glycolic acid (PGA). The retainer is comprised of a metal alloy with the preferred embodiment containing at least a trace of an element having an atomic number greater than 53 such as platinum to enhance visibility of the retainer under fluoroscopy. Additionally, a sufficient wall thickness should be chosen to ensure visibility under fluoro. The shape of the tip of the distal jaws of the plication device also have an alignment feature when viewed under fluoro that allows the viewer to determine which of 2 orientations (0/180 or 90/270) the jaws are in. In a 0/180 orientation the tip of the jaws form a circle as depicted in FIG. 14F. In a 90/270 orientation the tip of the jaws form a minus as depicted in FIG. 14B. The retainer **500** is preferably “C” shaped with elongated legs which may vary in length depending on the depth of tissue to be penetrated and the number of retainers that are desired to be housed within the garage of the plication device. The tips **501** are designed to be folded by the distal tips of the jaws of the end effector during the process of advancement to prevent the retainer from backing out or being pulled out of the plicated tissue. The retainer could be coated with one or more pharmacologically active agents such as heparin for the purpose of reducing thrombotic potential.

[0074] The plication device may further comprise a magnetic based location sensor such as those manufactured by Biosense Webster for sensing the location and orientation (six degrees of freedom, x, y, z, roll (Xrot), pitch (Yrot) and yaw (Zrot)) of the distal end of the deflecting guide catheter and for providing location information that may be registered with other preacquired or real-time images or otherwise used to depict the location of the distal end of the deflecting guide catheter on a real-time display map of the heart. Systems such as the Carto® system produced by Biosense Webster would be useful for this purpose. The incorporation of the magnetic based location sensor near the distal tip of the plication device, preferably approximately 28mm proximal from the distal tip, enables precise orientation of the jaws in order to facilitate placement of the jaws and plication of the tissue. The magnetic location sensors would be placed proximal the distal end of the jaws of the plication device due to shielding if such sensors were placed in the jaws themselves. Location information is then transmitted through electrical conductors to circuitry in the handle of the plication device which is electrically

connected to a Carto® mapping system. The Carto® mapping system will then use the location information from the magnetic location sensors in order to extrapolate the location and layout of the distal end of the plication device. A sensor should also be placed in the handle of the plication device that would provide a signal to the Carto® system indicative of the open/closed position of the jaws. With this information the Carto® system will be able to display a real-time image of the heart and the location of the distal end of the plication device within the left ventricle, etc.

[0075] The devices disclosed herein can also be designed to be disposed of after a single use, or they can be designed to be used multiple times. In either case, however, the device can be reconditioned for reuse after at least one use. Reconditioning can include any combination of the steps of disassembly of the device, followed by cleaning or replacement of particular pieces, and subsequent reassembly. In particular, the device can be disassembled, and any number of the particular pieces or parts of the device can be selectively replaced or removed in any combination. Upon cleaning and/or replacement of particular parts, the device can be reassembled for subsequent use either at a reconditioning facility, or by a surgical team immediately prior to a surgical procedure. Those skilled in the art will appreciate that reconditioning of a device can utilize a variety of techniques for disassembly, cleaning and/or replacement, and reassembly. Use of such techniques, and the resulting reconditioned device, are all within the scope of the present application.

[0076] The preceding description has been presented with reference to presently preferred embodiments of the invention. Workers skilled in the art and technology to which this invention pertains will appreciate that alterations and changes in the described structure may be practiced without meaningfully departing from the principal, spirit and scope of this invention.

[0077] The scope of the claims should not be limited by the preferred embodiments set forth in the examples, but should be given the broadest interpretation consistent with the description as a whole.

PAGE LEFT INTENTIONALLY BLANK

## CLAIMS:

What is claimed is:

1. A deflecting guide catheter for guiding a medical device through a lumen of a patient during a medical procedure comprising:

an elongated tubular body portion having a lumen and a distal end and proximal end;

an first anchor band near the distal end of the elongated tubular body portion;

a handle assembly attached to the proximal end of the elongated tubular body portion wherein the handle assembly comprises an first actuator assembly;

a first puller wire connected from the first actuator assembly to the first anchor band wherein movement of the first actuator assembly in a proximal direction causes proximal movement of the first puller wire and deflection of the distal end of the deflecting guide catheter; and,

a second puller wire attached to a second anchor band near the distal end of the deflecting guide catheter for deflecting the distal end of the deflecting guide catheter in response to proximal movement of the second puller wire caused by proximal movement of a second actuator assembly attached to the proximal end of the second puller wire.

2. The deflecting guide catheter of claim 1 wherein at least one prong on the first actuator assembly engages at least one tooth located in the handle assembly in order to retain movement of the first puller wire in the proximal direction.

3. The deflecting guide catheter of claim 2 wherein the first actuator assembly further comprises at least one pivot point axel pin and a spring that bias the prong of the first actuator assembly against the tooth.

4. The deflecting guide catheter of claim 3 wherein the first actuator assembly further comprises a release trigger for removing the spring bias and permitting distal movement of the first actuator assembly thereby reducing deflection of the distal end of the deflecting guide catheter.

5. The deflecting guide catheter of any one of claims 1 to 4 wherein the first anchor band is embedded in the wall of the elongated tubular portion.
6. The deflecting guide catheter of any one of claims 1 to 5 wherein the handle assembly further comprises a hemostasis valve at the proximal end for passage of the medical device through the handle assembly and into the lumen of the elongated tubular portion.
7. The deflecting guide catheter of any one of claims 1 to 6 wherein the puller wire is comprised of high tensile strength material.
8. The deflecting guide catheter of claim 7 wherein the tensile strength of the puller wire is greater than 300ksi.
9. The deflecting guide catheter of any one of claims 1 to 6 wherein the puller wire is comprised of stainless steel.
10. The deflecting guide catheter of claim 7 wherein the puller wire is comprised of high tensile strength woven fibers such as Kevlar or Vectran.
11. The deflecting guide catheter of claim 7 wherein the puller wire is comprised of MP35N.
12. The deflecting guide catheter of any one of claims 1 to 11 wherein the elongate tubular body portion comprises a distal region, an intermediate distal region, a main intermediate region and a proximal region.

13. The deflecting guide catheter of claim 12 wherein the distal region is approximately a few centimeters in length and is made of a polymeric material blended with a radiopaque material.
14. The deflecting guide catheter of claim 13 wherein the radiopaque material is bismuth subcarbonate.
15. The deflecting guide catheter of claim 12 wherein the first anchor band is embedded near the distal end of the distal region and the second anchor band is embedded near the proximal end of the distal region.
16. The deflecting guide catheter of claim 13 or 14 wherein the durometer of the polymeric material of the distal region is between approximately 25D and 40D.
17. The deflecting guide catheter of claim 16 wherein the durometer of the polymeric material of the distal region is 35D.
18. The deflecting guide catheter of claim 12 wherein the distal region comprises an extruded atraumatic tip at its distal end having a slight taper toward its distal end.
19. The deflecting guide catheter of claim 18 wherein the extruded atraumatic tip comprises a polymeric material blended with a radiopaque material.
20. The deflecting guide catheter of any one of claims 12 to 19 wherein the intermediate distal region is comprised of a polymeric material having a higher durometer than the distal region.
21. The deflecting guide catheter of claim 20 wherein the polymeric material of the intermediate distal region has a durometer between approximately 35D and 55D.

22. The deflecting guide catheter of any one of claims 12 to 21 wherein the main intermediate region is comprised of a polymeric material having a higher durometer than the intermediate distal region.
23. The deflecting guide catheter of claim 22 wherein the polymeric material of the main intermediate region has a durometer between approximately 55D and 63D.
24. The deflecting guide catheter of claim 22 or 23 wherein the main intermediate region is approximately 20 to 30 centimeters in length.
25. The deflecting guide catheter of any one of claims 12 to 24 wherein the proximal region is comprised of a polymeric material having a higher durometer than the main intermediate region.
26. The deflecting guide catheter of claim 25 wherein the durometer of the proximal region is approximately 72D.
27. The deflecting guide catheter of claim 25 or 26 wherein the proximal region is approximately 73 to 90 centimeters in length.
28. The deflecting guide catheter of claim 1 wherein the elongated tubular body portion is comprised of regions of increasing stiffness from the distal end to the proximal end.
29. The deflecting guide catheter of claim 12 wherein the stiffness of the material comprising the distal region is greater than the stiffness of the intermediate distal region.
30. The deflecting guide catheter of claim 1 wherein the elongate tubular body portion is comprised of a lubricious liner, a tubular wire braid and a polymeric material.

31. The deflecting guide catheter of claim 30 wherein the anchor bands are embedded in the polymeric material between the lubricious liner and tubular wire braid.
32. The deflecting guide catheter of any one of claims 1 to 31 wherein the first anchor band and the second anchor band are spaced apart longitudinally near the distal end of the deflecting guide catheter.
33. The deflecting guide catheter of any one of claims 1 to 32 wherein at least one prong on the second actuator assembly engages at least one tooth mounted in the handle assembly in order to retain movement of the second puller wire in the proximal direction.
34. The deflecting guide catheter of claim 33 wherein the second actuator assembly further comprises at least one pivot point axel pin and a spring that bias the prong of the second actuator assembly against the tooth.
35. The deflecting guide catheter of claim 34 wherein the second actuator assembly further comprises a release trigger for removing the spring bias and permitting distal movement of the second actuator assembly thereby reducing deflection of the distal end of the deflecting guide catheter.
36. The deflecting guide catheter of claim 35 wherein the second actuator assembly further comprises a lumen through which the first puller wire passes.
37. The deflecting guide catheter of any one of claims 1 to 36 wherein the proximal movement of the second puller wire causes the deflecting guide catheter to deflect in a different plane from the deflection caused by proximal movement of the first puller wire.
38. The deflecting guide catheter of claim 37 wherein the second puller wire attaches to the second anchor band at a position that is spaced radially apart from the position at which the first puller wire attaches to the first anchor band.

39. The deflecting guide catheter of any one of claims 1 to 36 wherein the second puller wire attaches to a position on the second anchor band that is minimally spaced apart radially from the point of attachment of the first puller wire to the first anchor band thereby causing a distal tip of the deflecting guide catheter to deflect in substantially the same plane when the first and second puller wires are moved in the proximal direction.
40. The deflecting guide catheter of any one of claims 1 to 39 wherein the first anchor band has a notch or lumen therein for passage of the second puller wire therethrough.
41. The deflecting guide catheter of any one of claims 1 to 40 wherein the first actuating assembly comprises a first hypotube attached to the distal end and the second actuating assembly comprises a second hypotube attached to the proximal end which is adapted to be telescopically received within the first hypotube, said first and second hypotubes are adapted to receive the first puller wire.
42. The deflecting guide catheter of any one of claims 1 to 41 further comprising at least one magnetic location sensor mounted near the distal end for determining the location of the distal end of the deflecting guide catheter in conjunction with a magnetic location sensing system.
43. The deflecting guide catheter of claim 1 wherein the elongated tubular body portion is comprised of polymeric materials having two different durometers used in a radially alternating pattern with a first material used in two circumferential portions opposite one another and a second material used in two other opposing circumferential portions.
44. The deflecting guide catheter of claim 43 wherein the durometer of the first material is greater than the durometer of the second material.
45. The deflecting guide catheter of claim 44 wherein the first puller wire is attached to the first anchor band at a position in the first material and the second puller wire is attached to the second anchor band at a position in the second material.

46. The deflecting guide catheter of any one of claims 1 to 45 wherein the elongated tubular body further comprises a puller wire lumen in which the first puller wire resides.

47. The deflecting guide catheter of claim 46 wherein the puller wire lumen is braid reinforced.

FIG. 1A

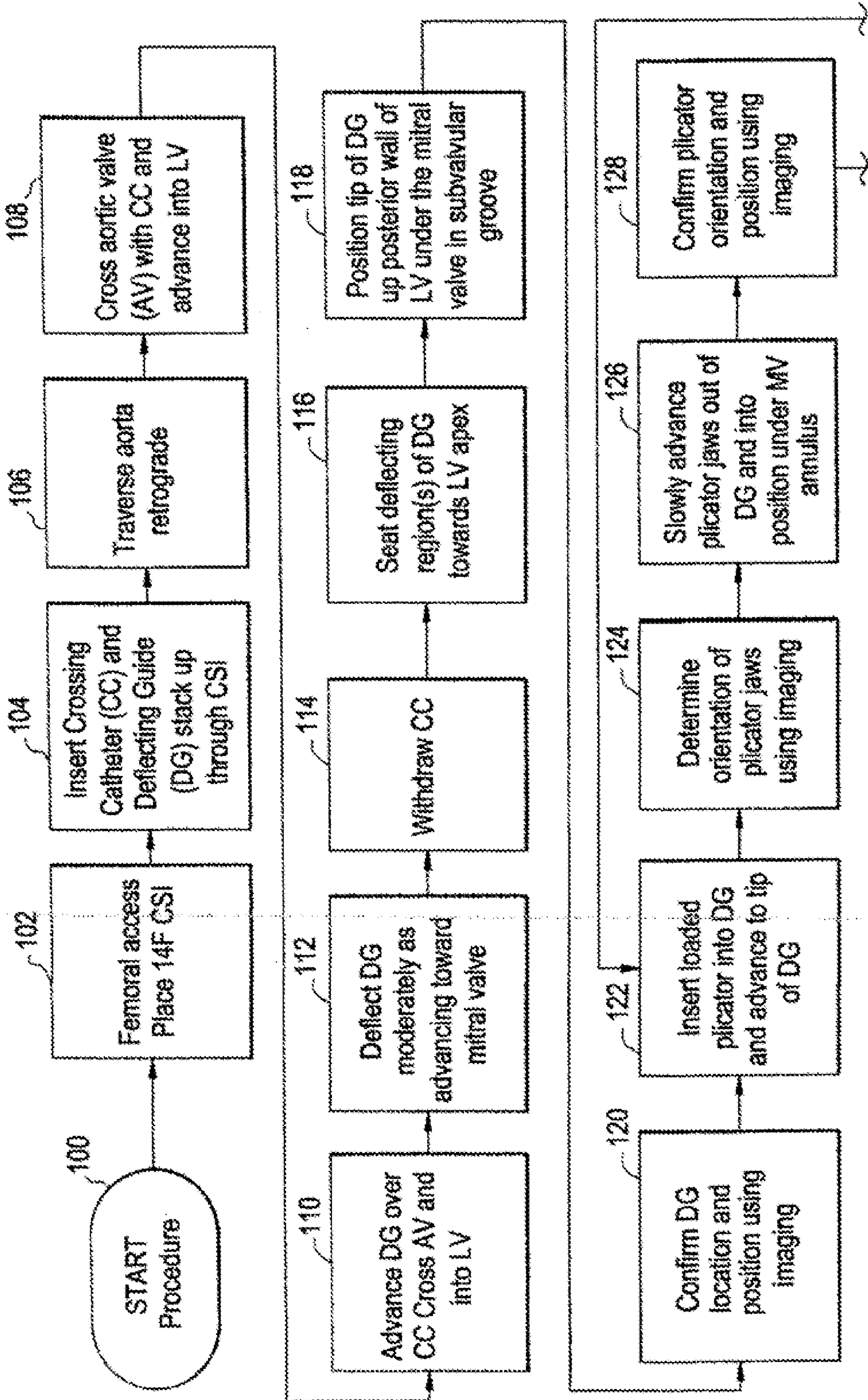

FIG. 1B

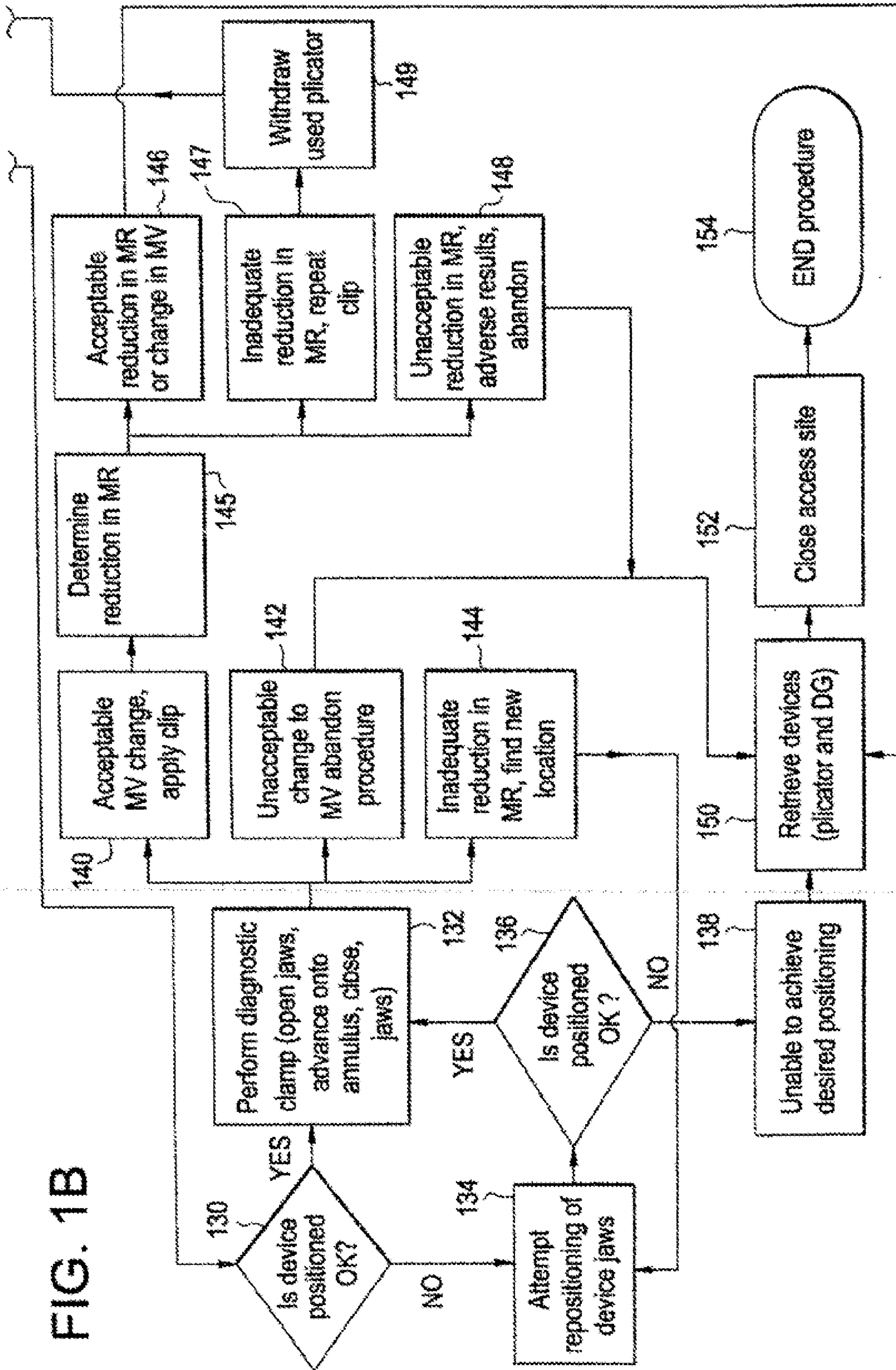

FIG. 2A

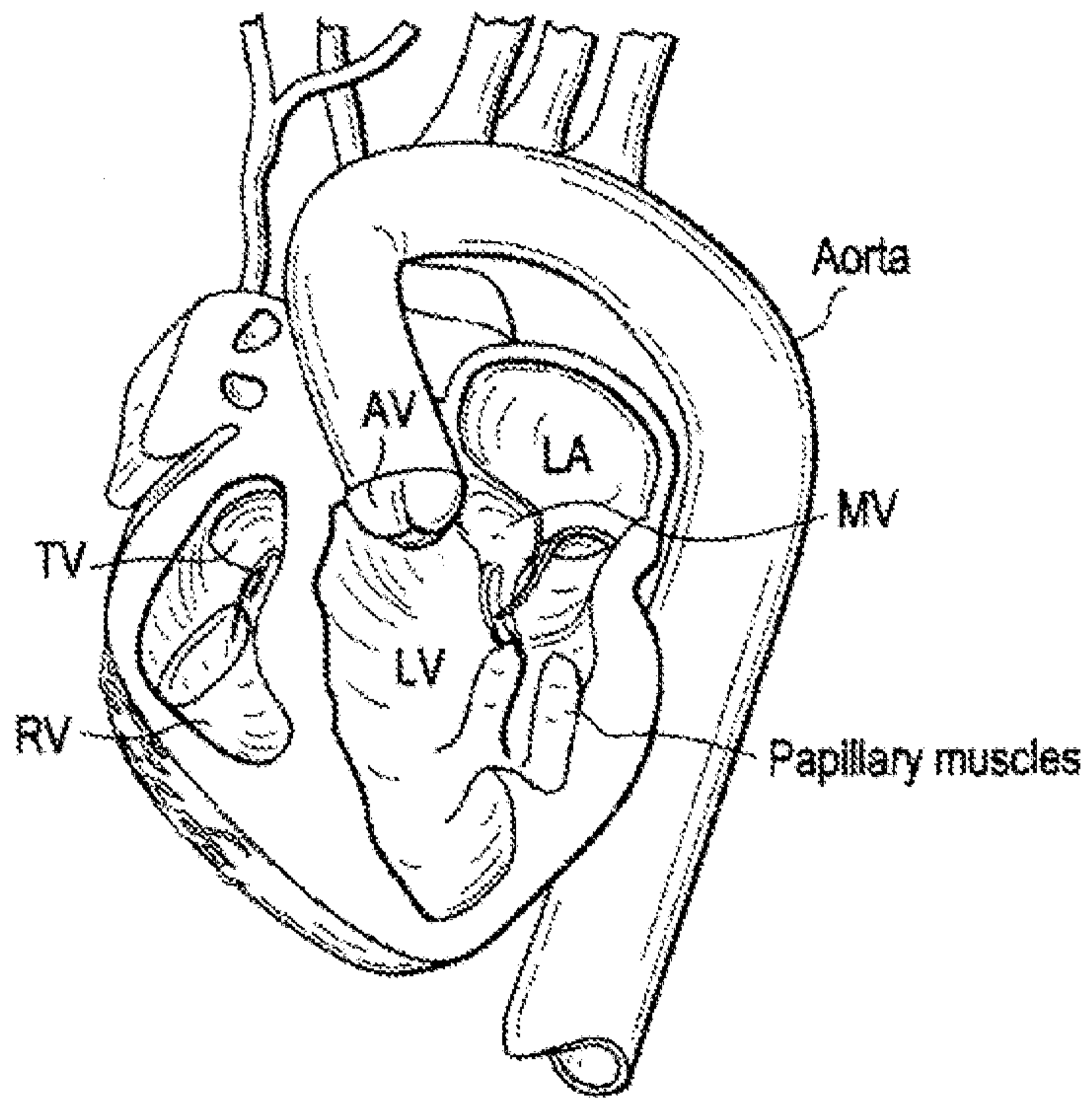

FIG. 2B

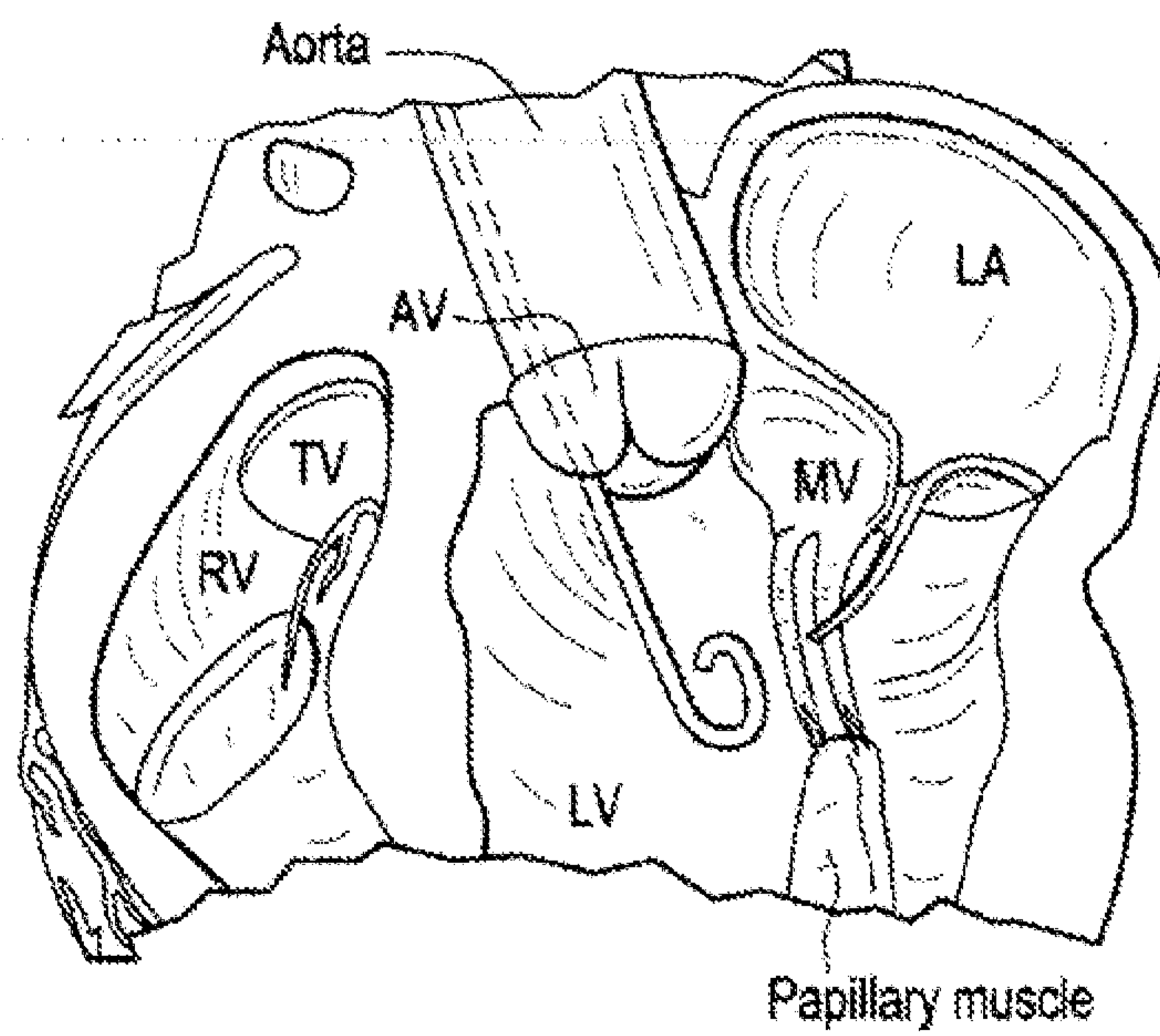

FIG. 2C

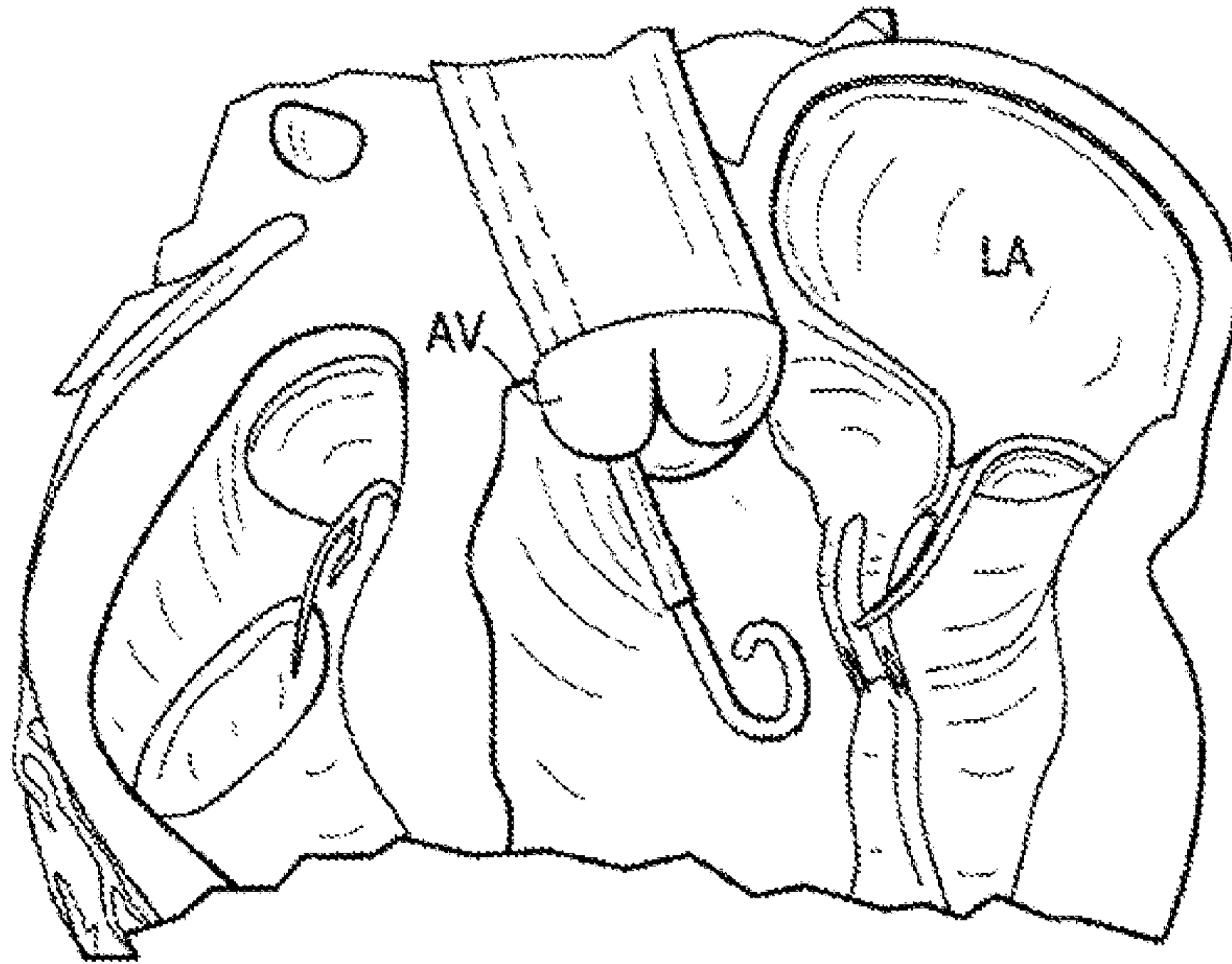

FIG. 2D

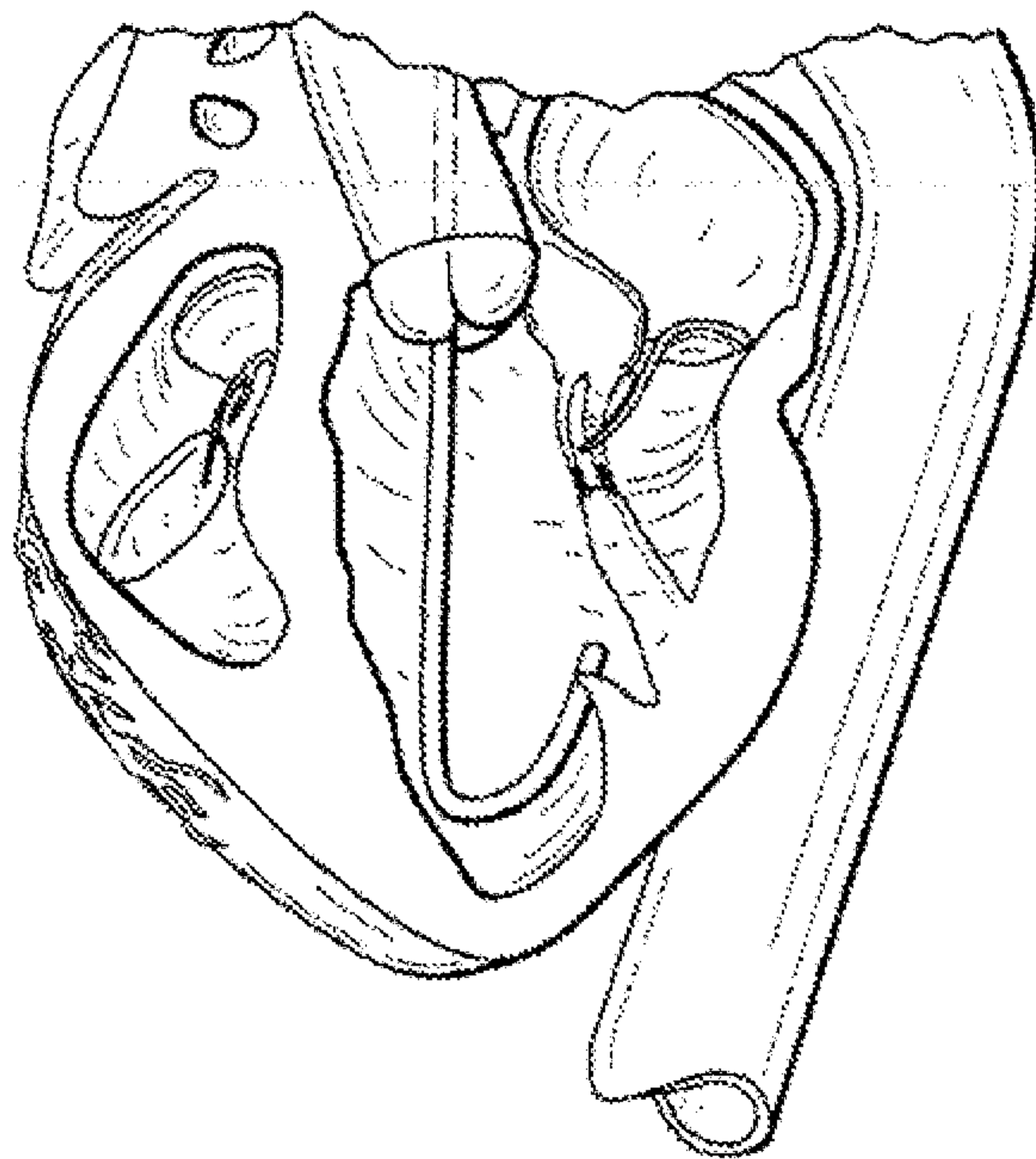

FIG. 2E

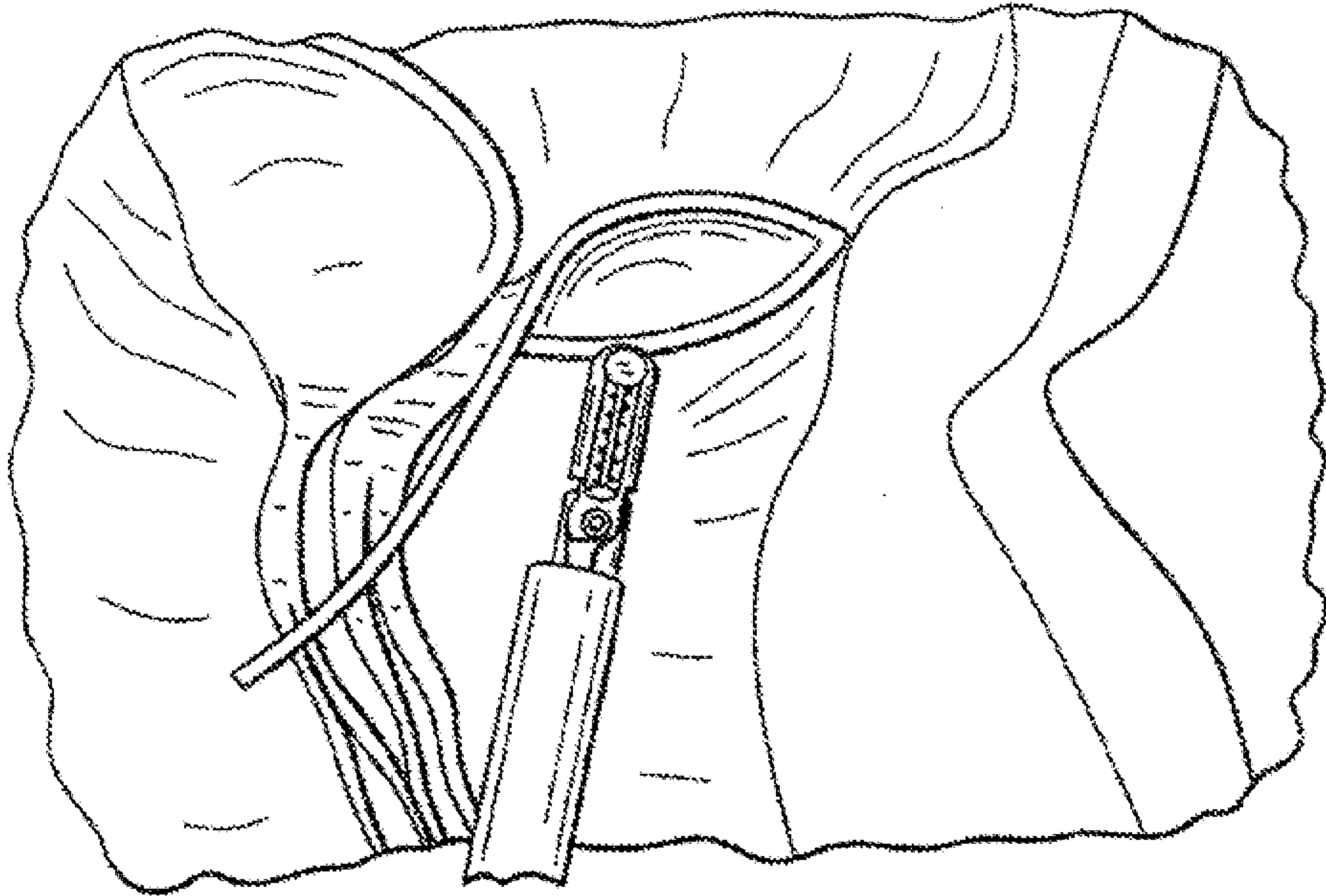

FIG. 2F

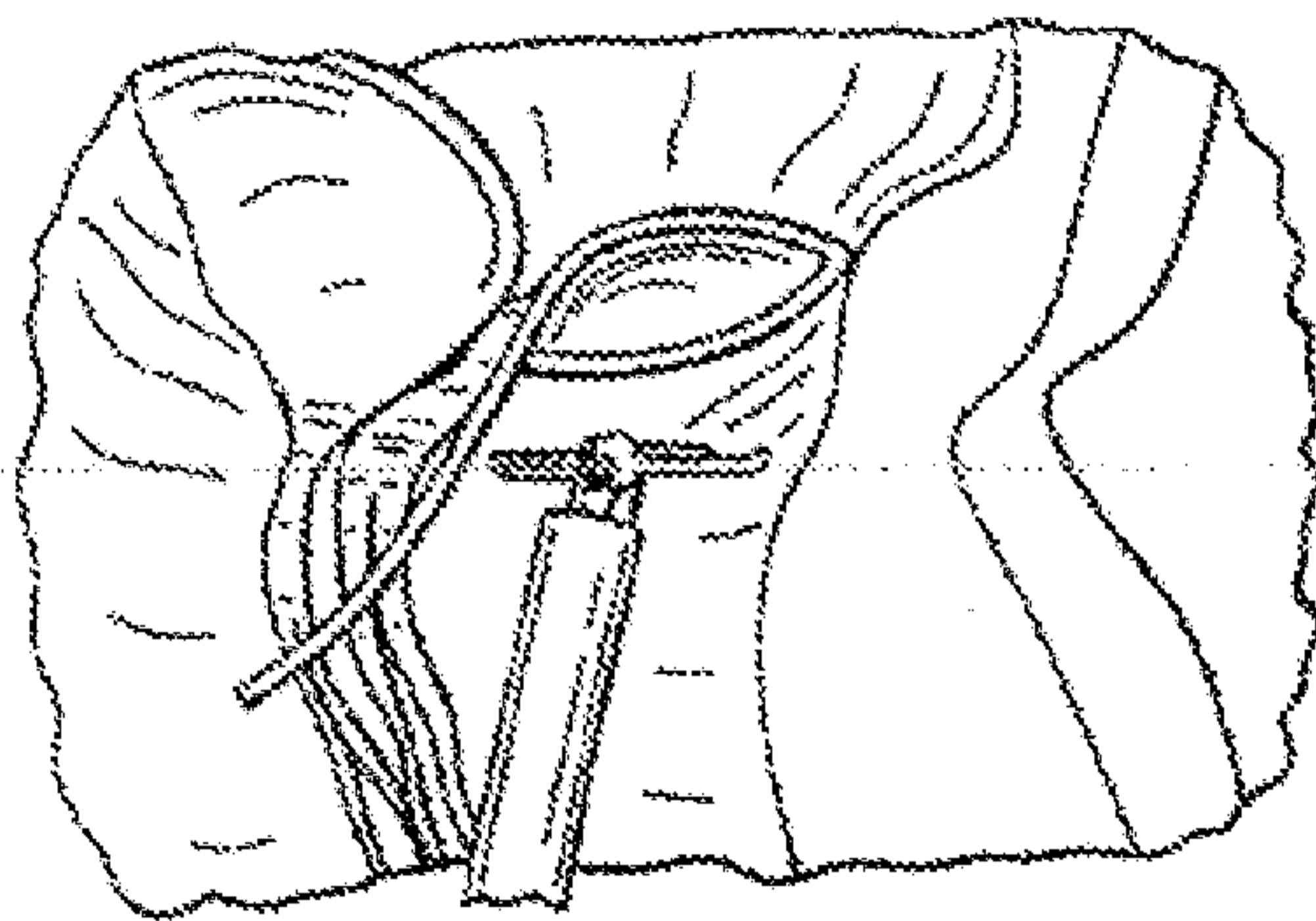

FIG. 2G

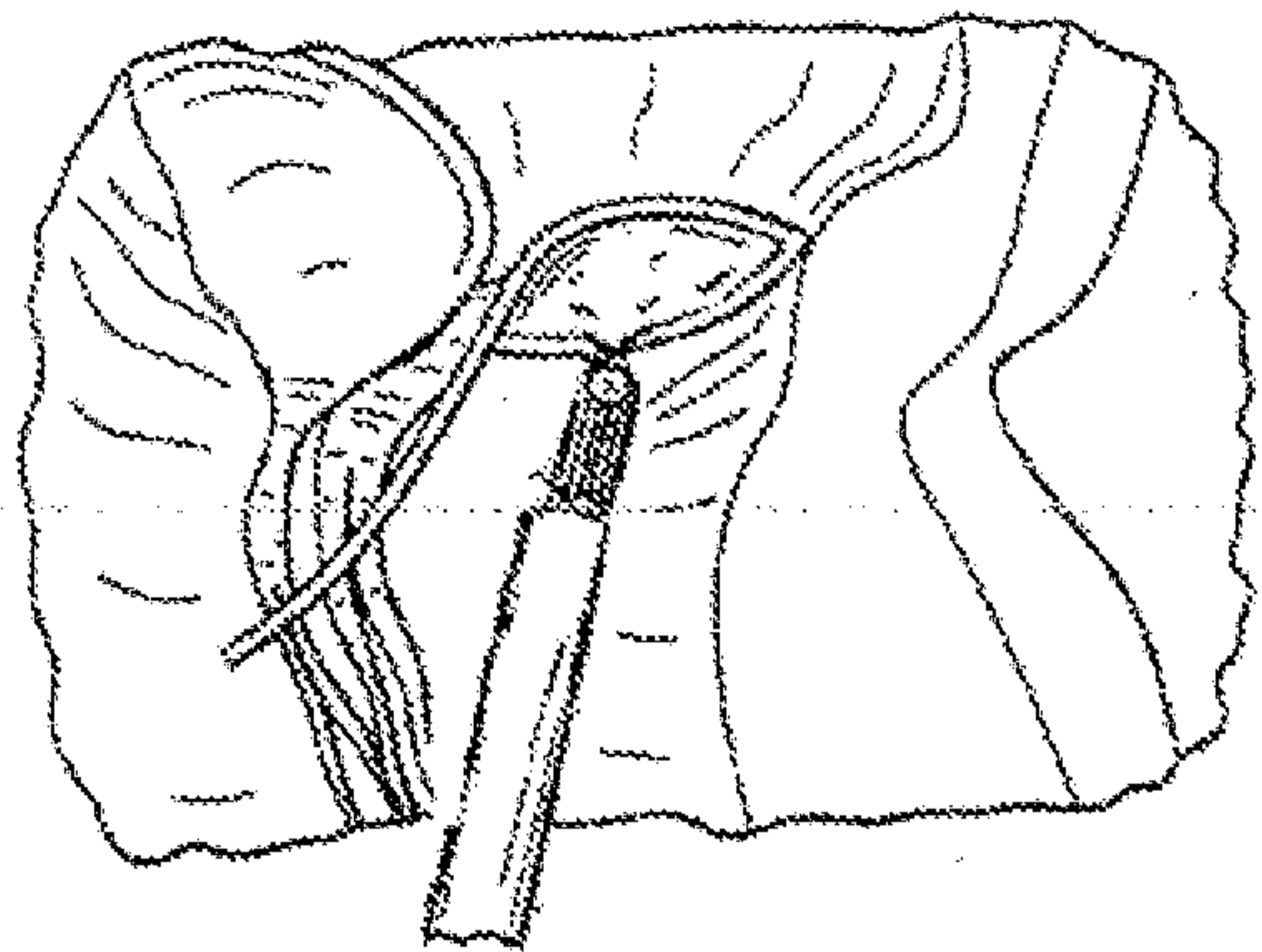

FIG. 2H

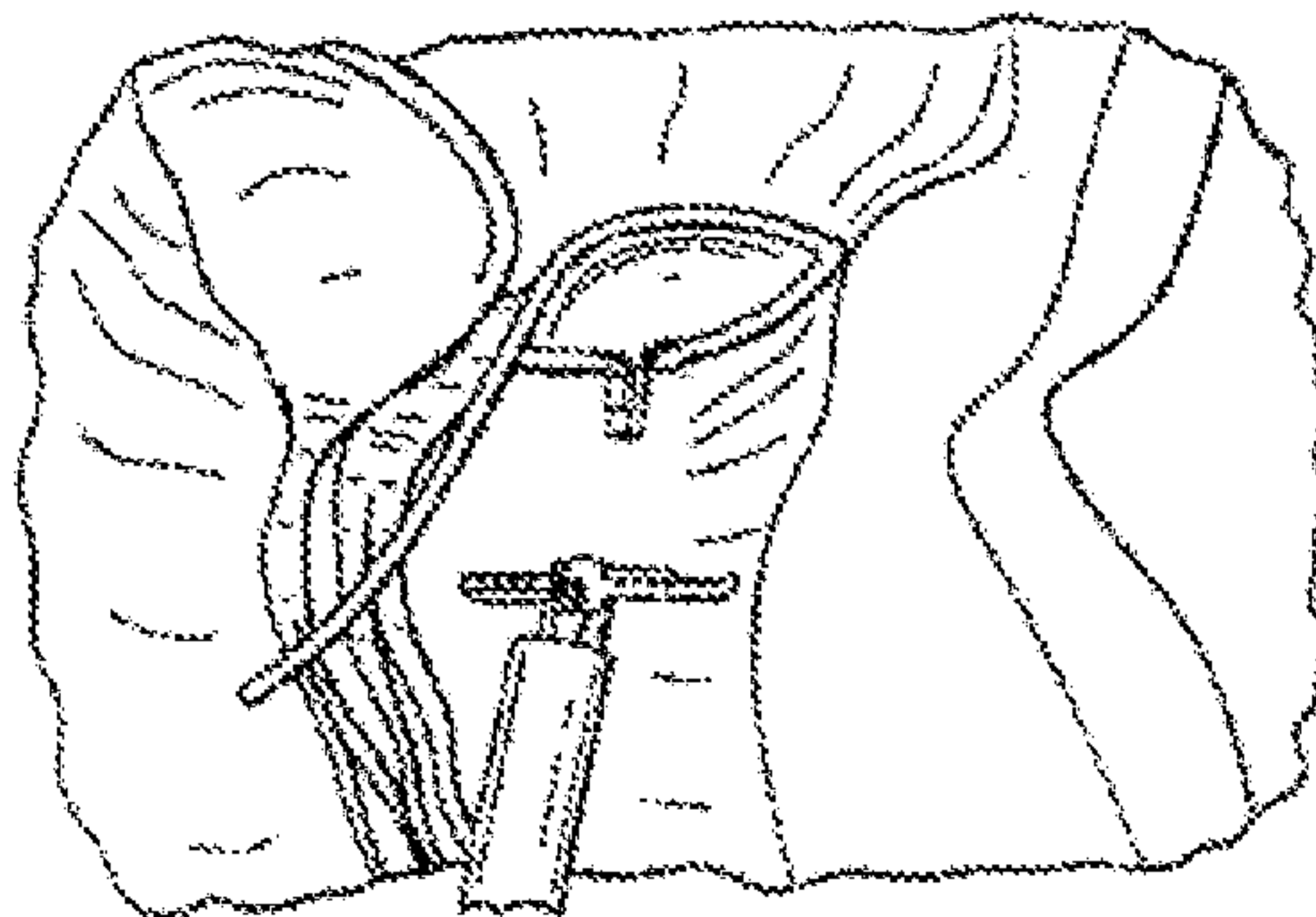
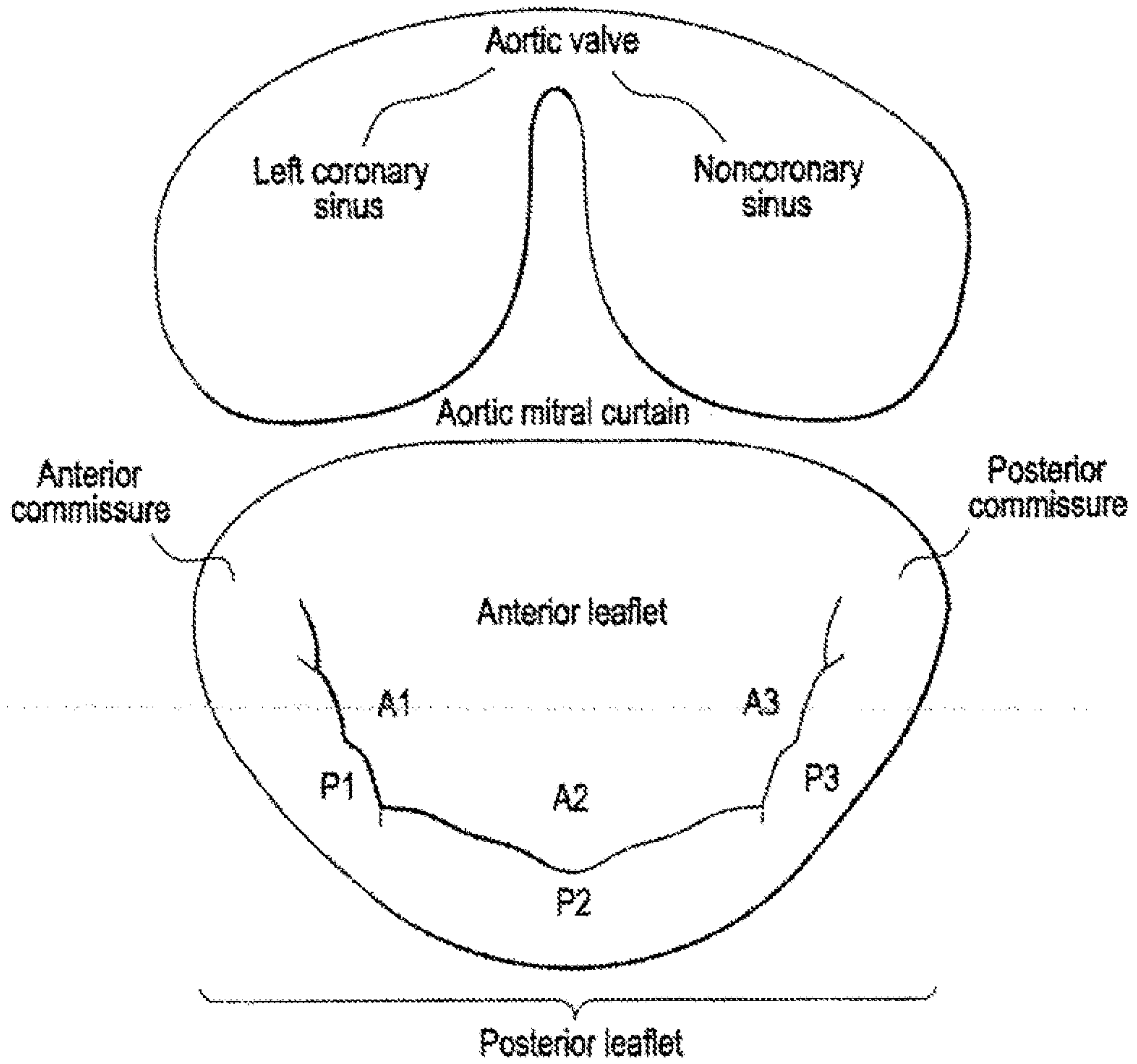

FIG. 3



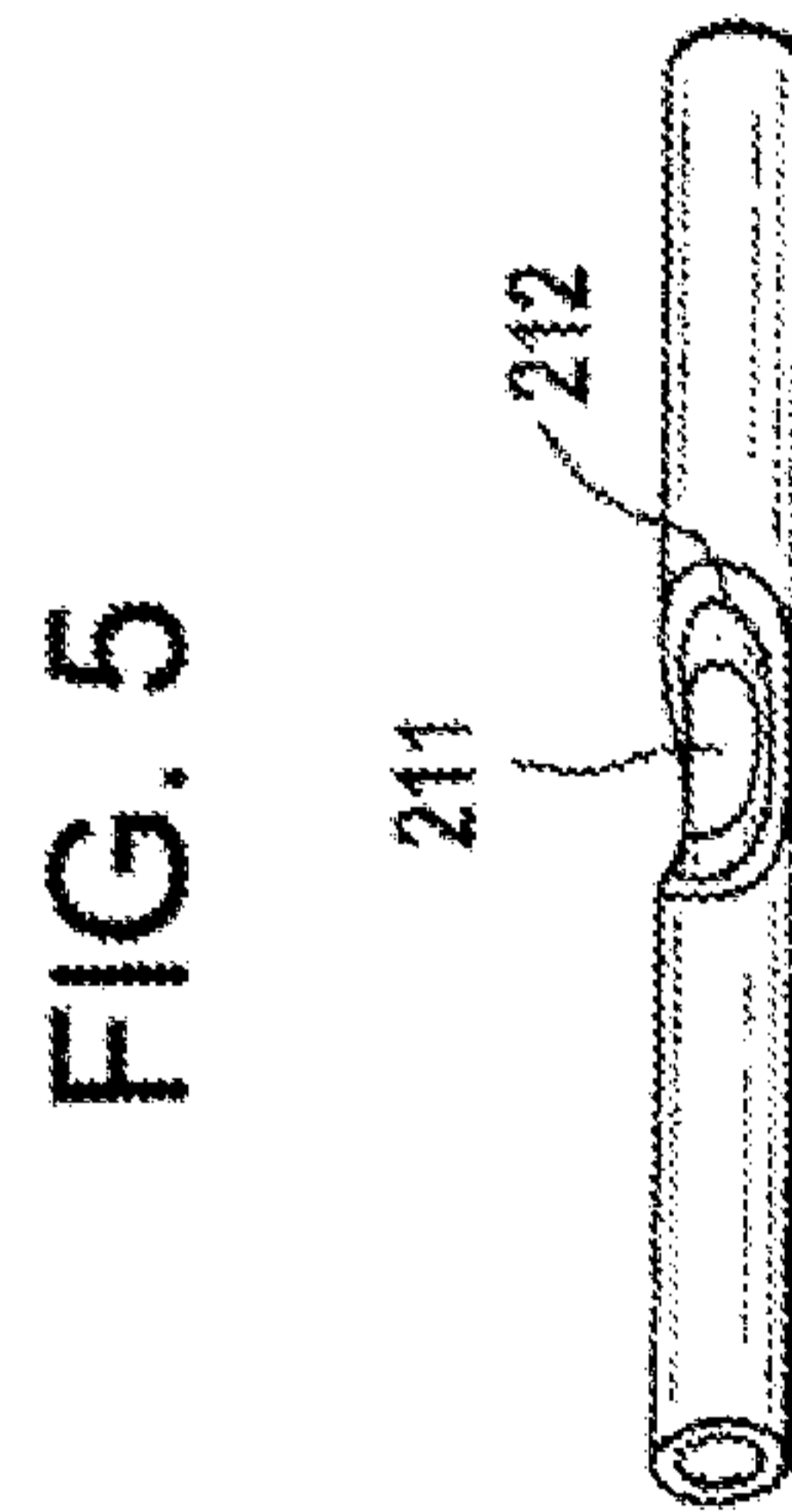
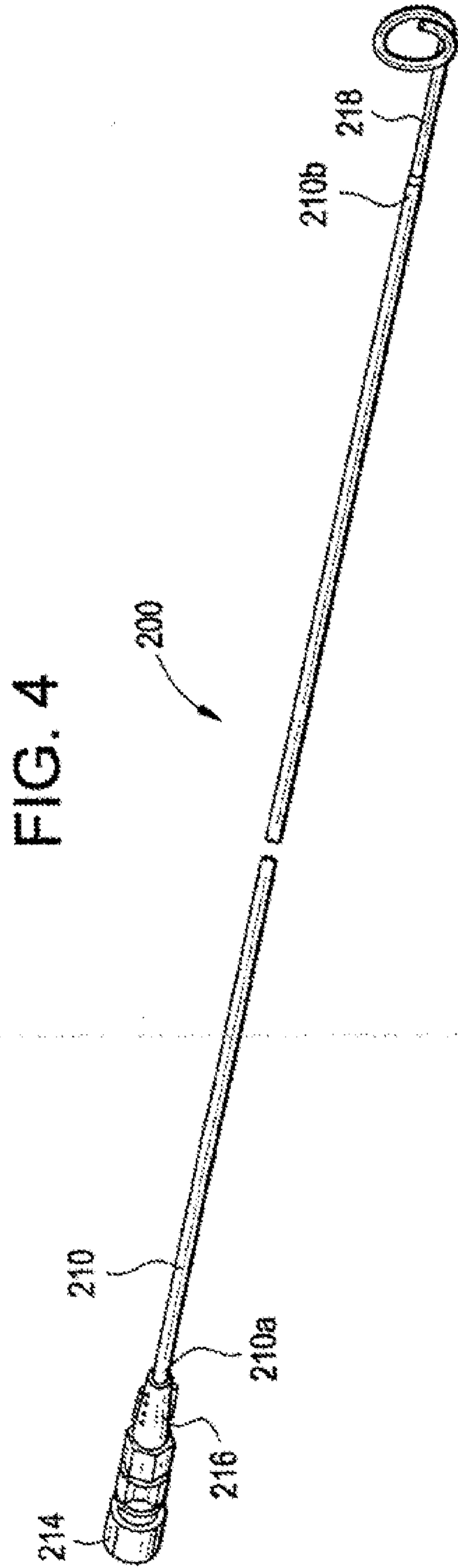

FIG. 6

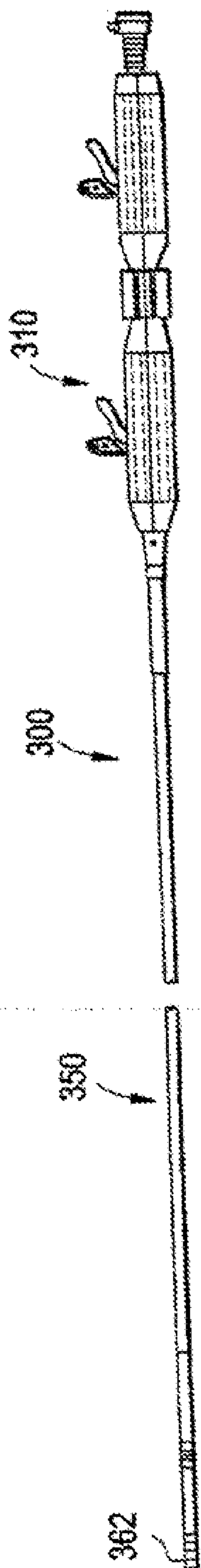

FIG. 7A

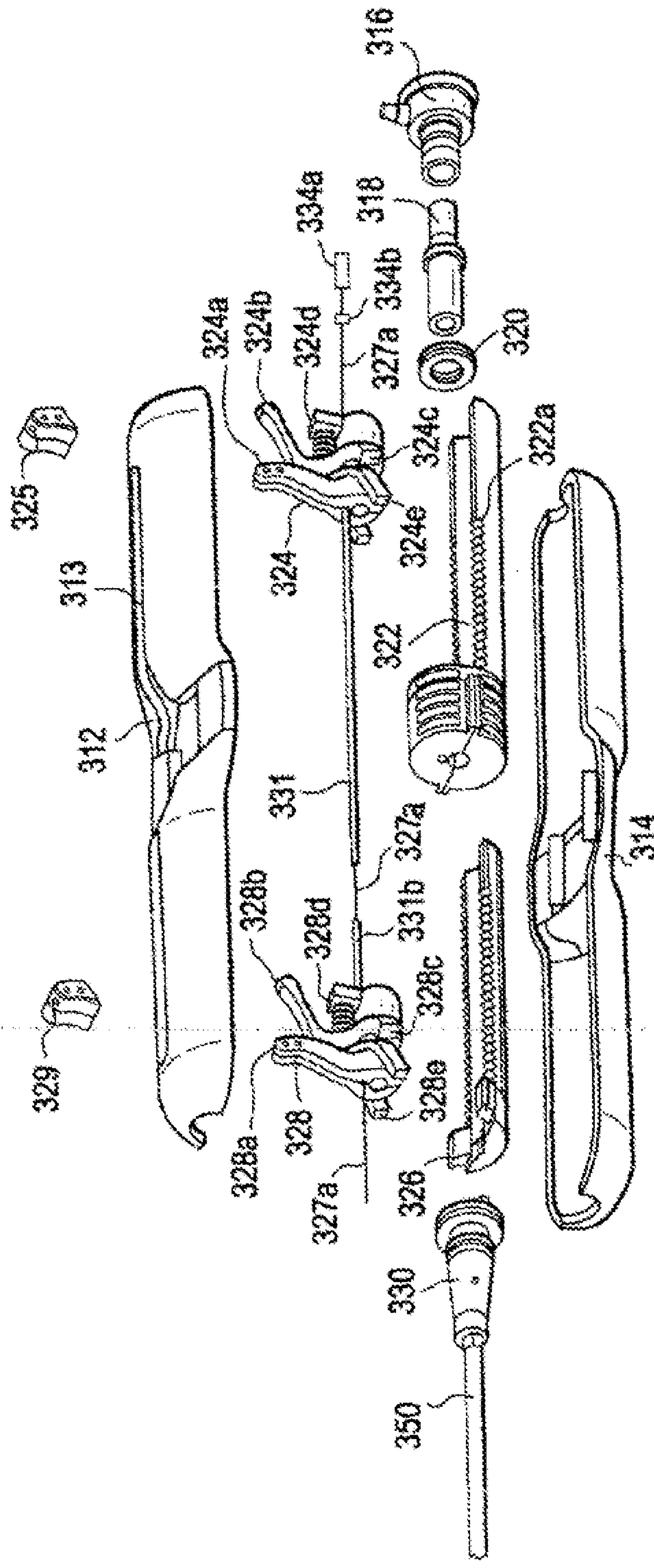

FIG. 8

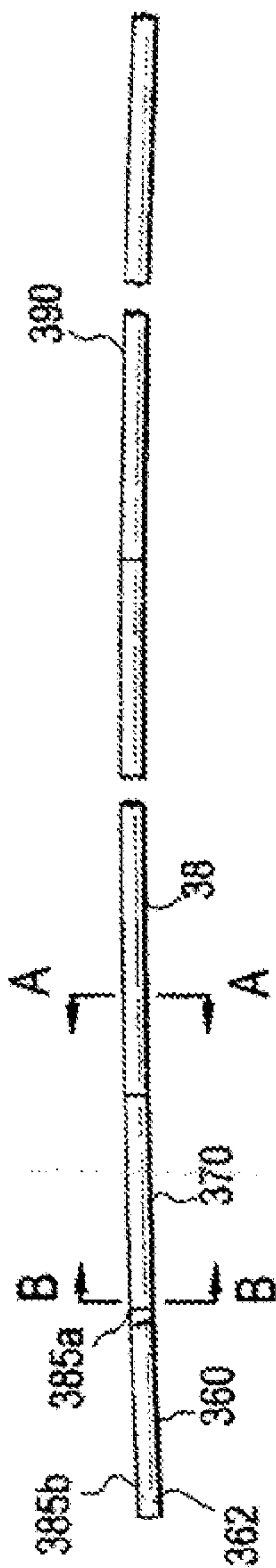

FIG. 9A

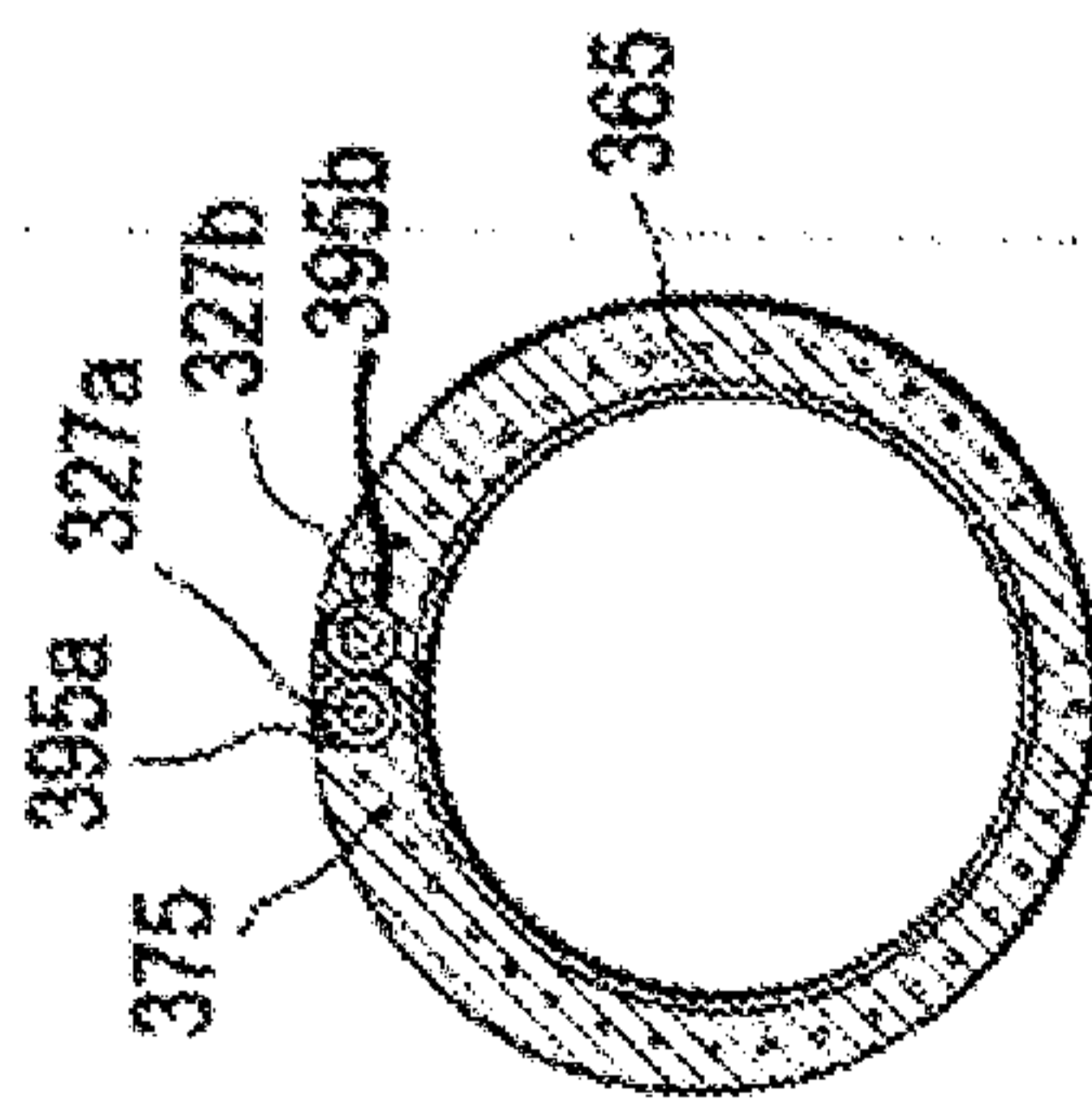
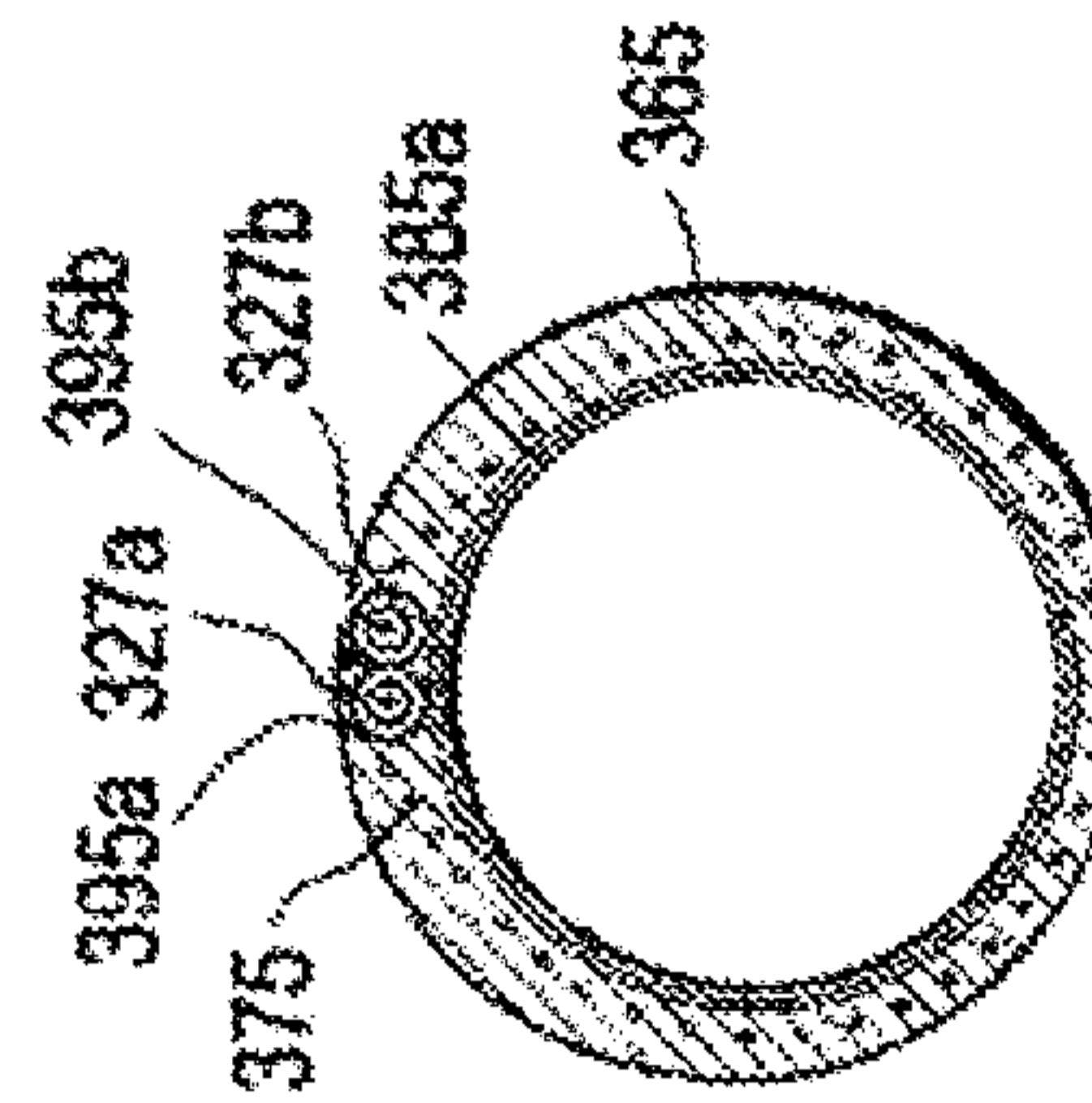

FIG. 9B



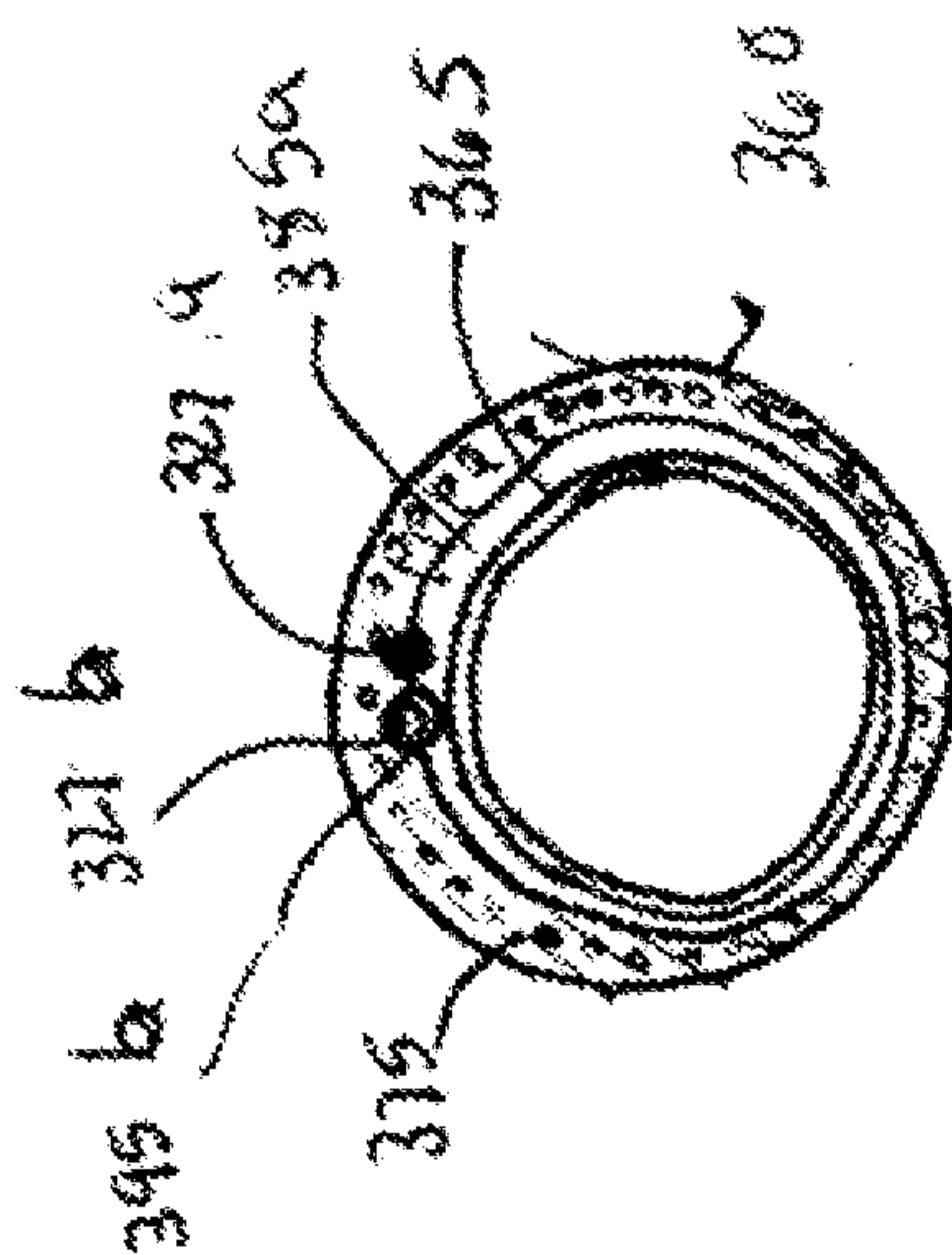

FIG. 9C

FIG. 7B

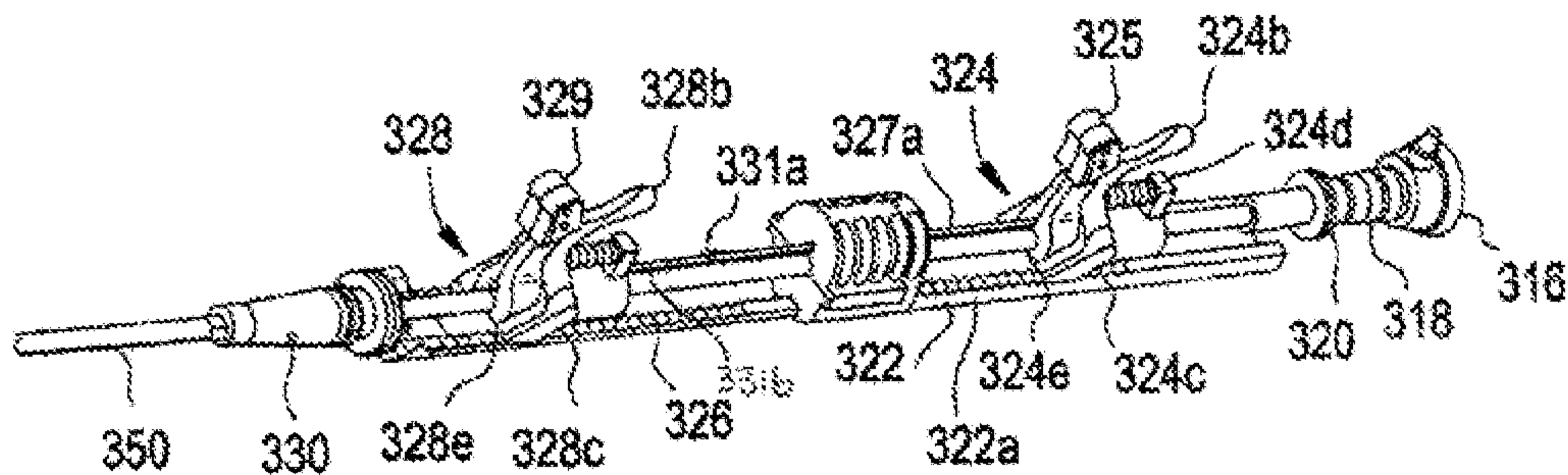

FIG. 10A

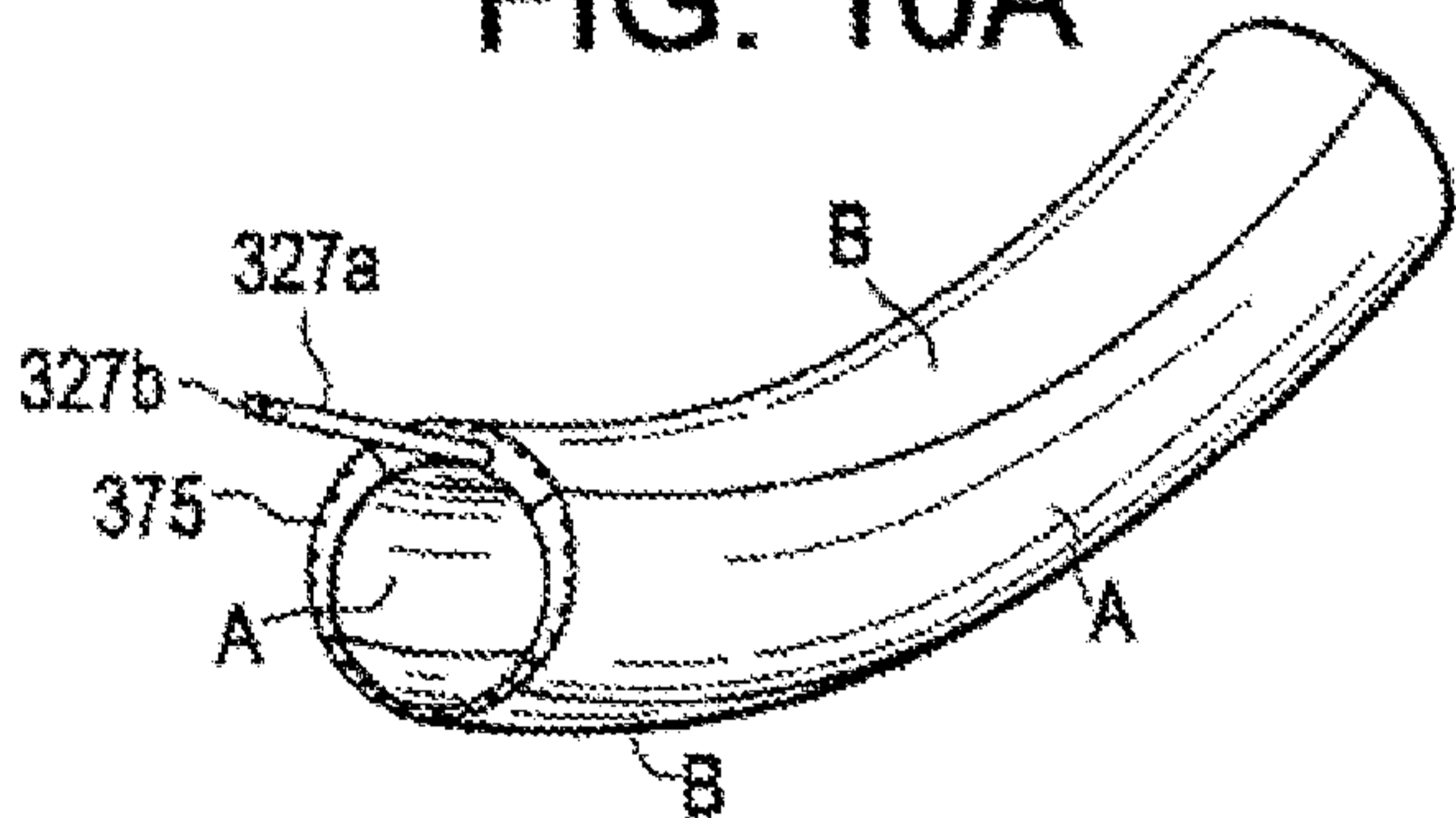

FIG. 10B

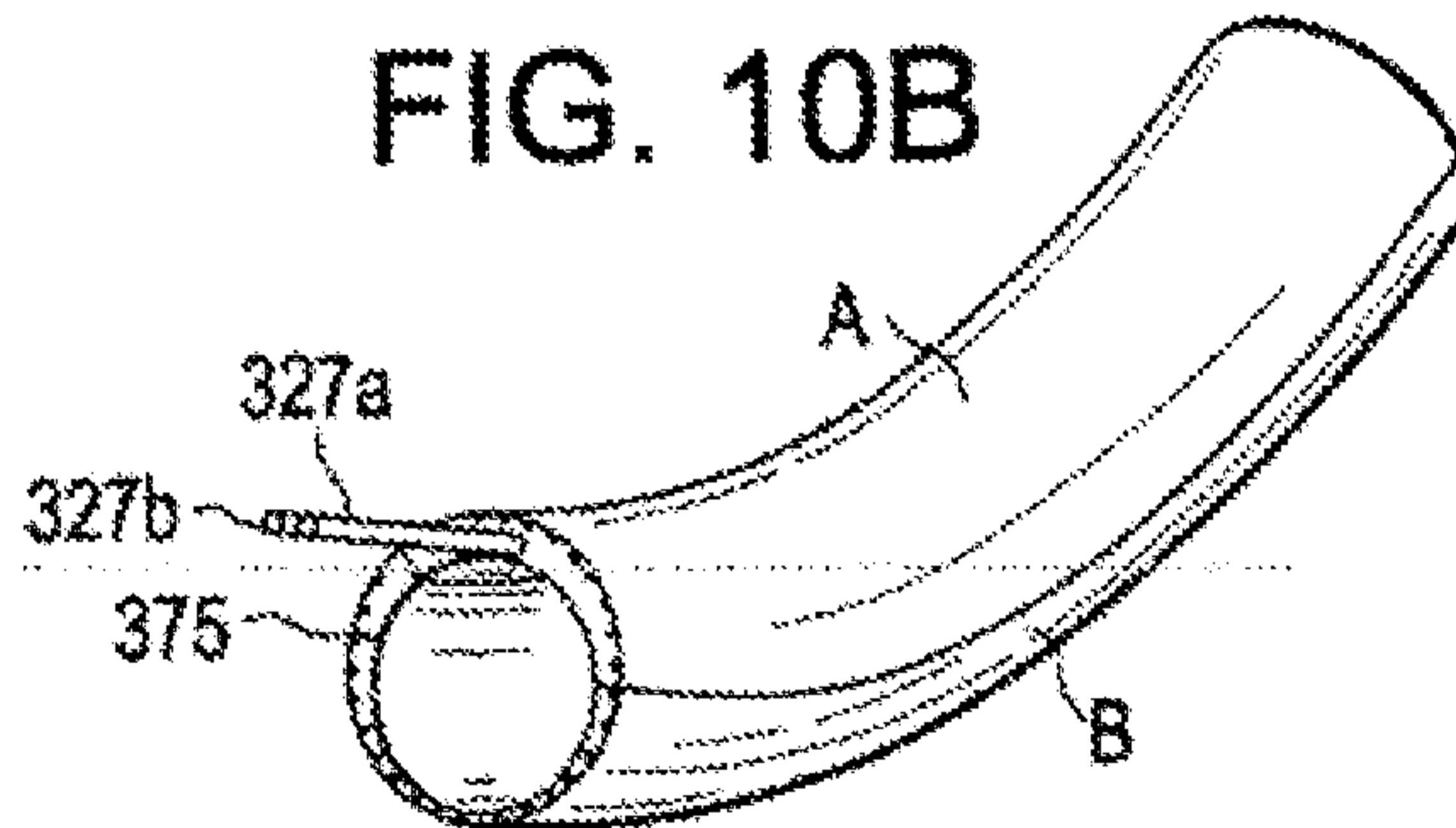

FIG. 10C

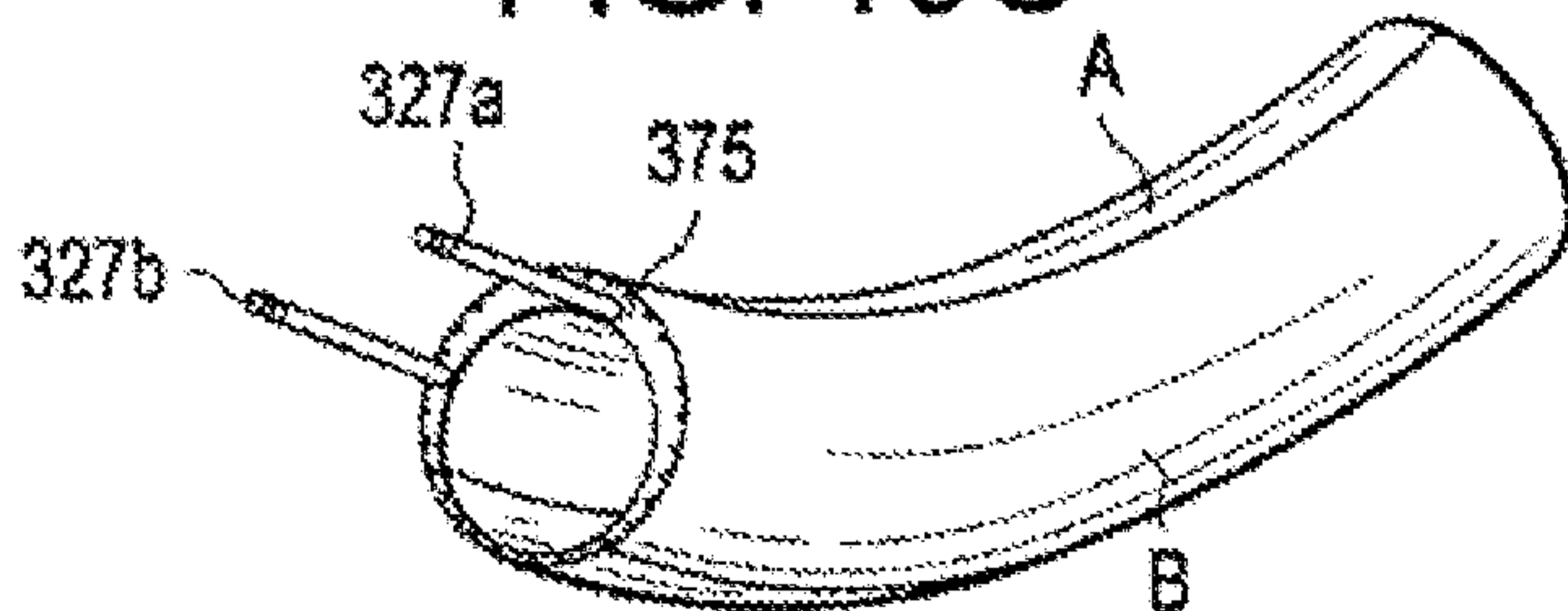



FIG. 12

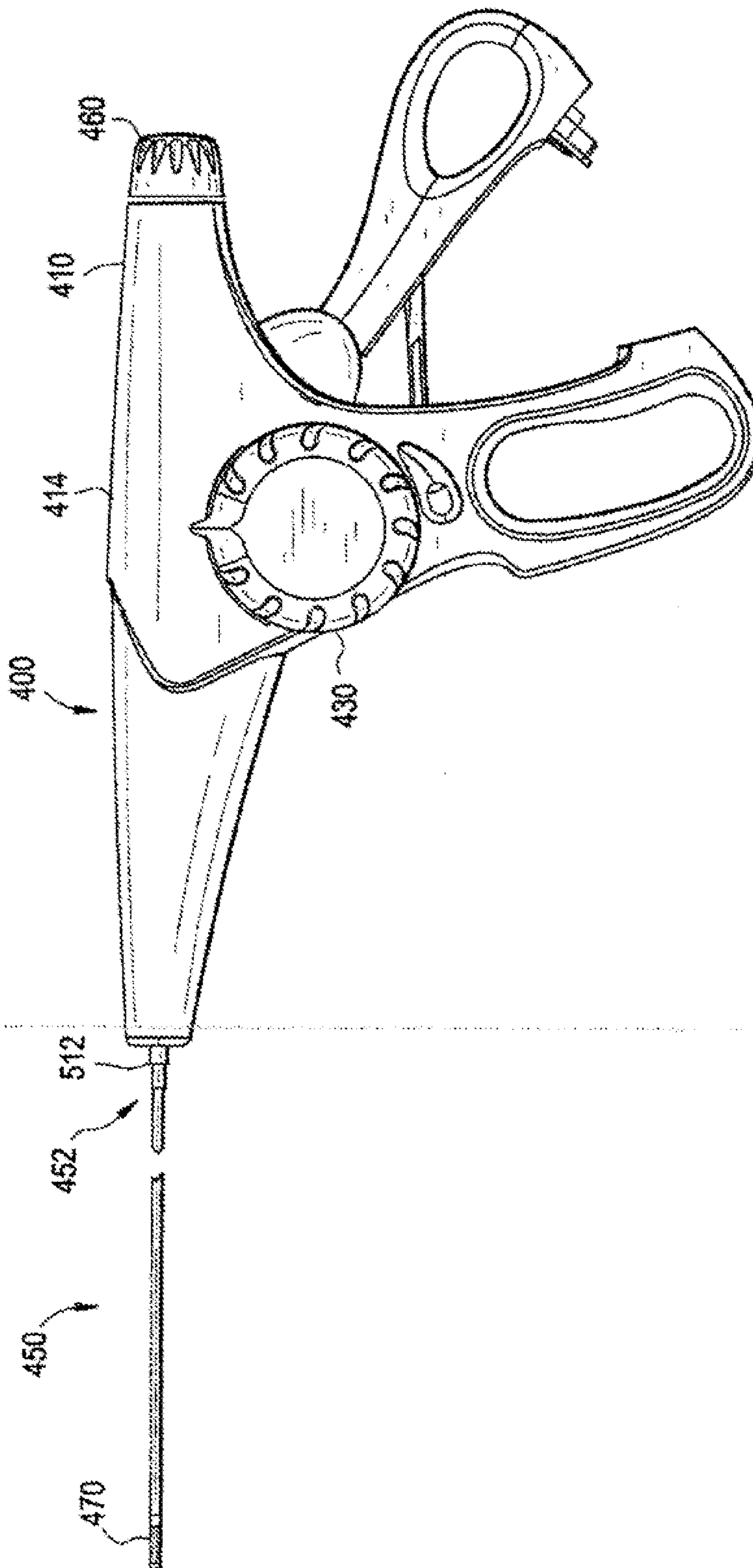

FIG. 13

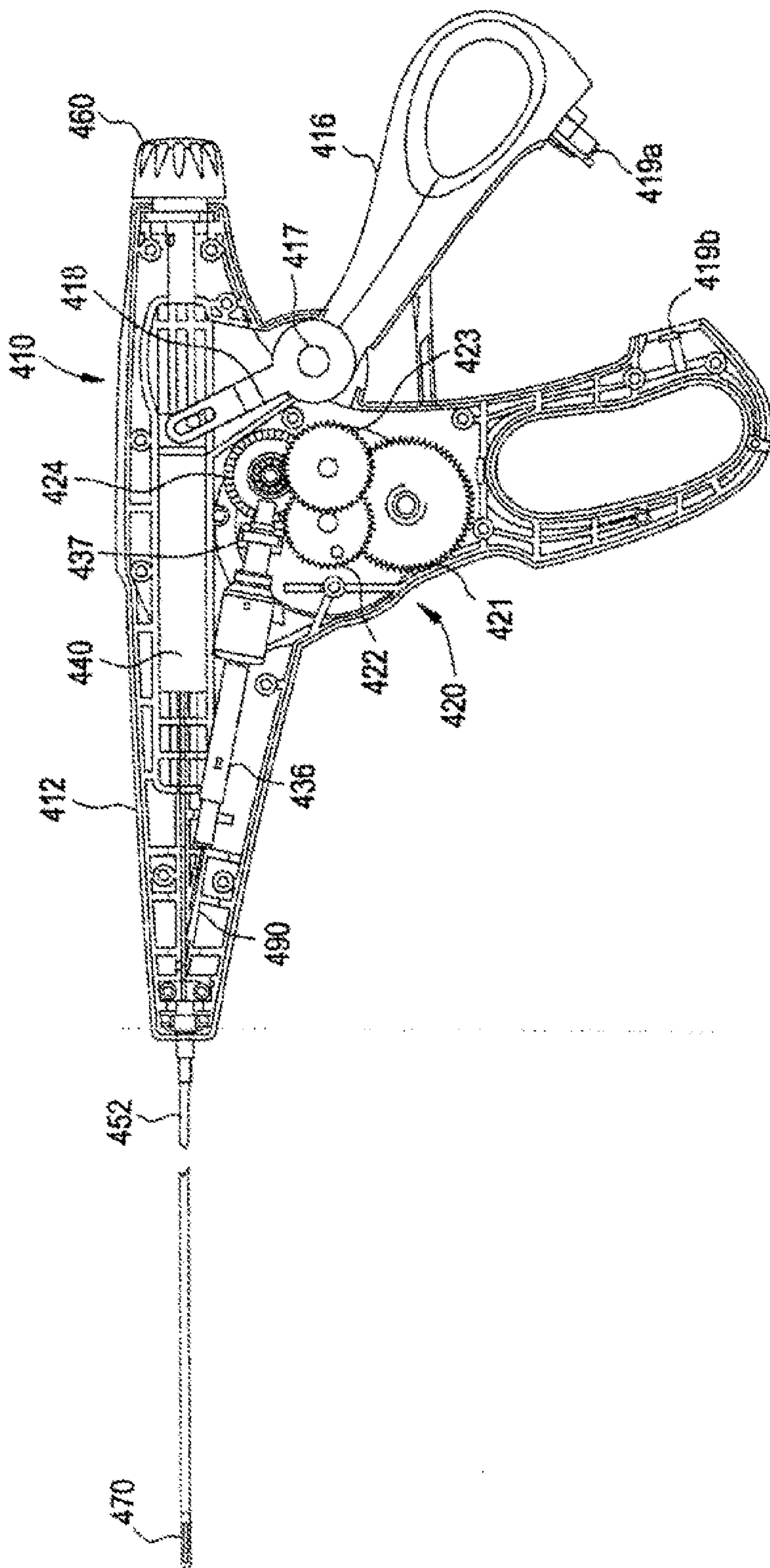

FIG. 14A

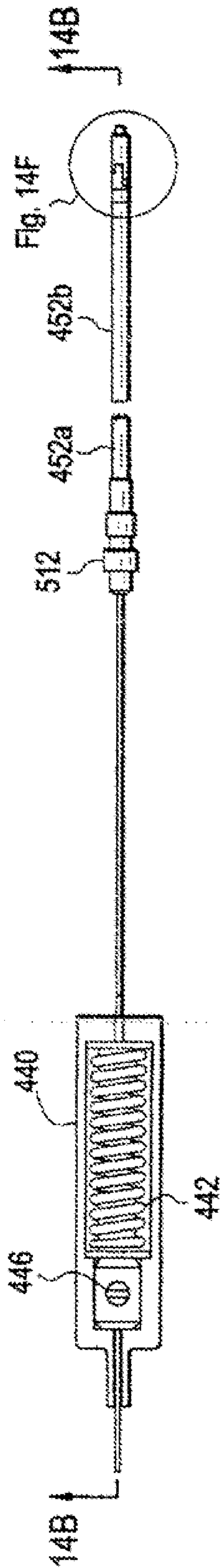

FIG. 14B

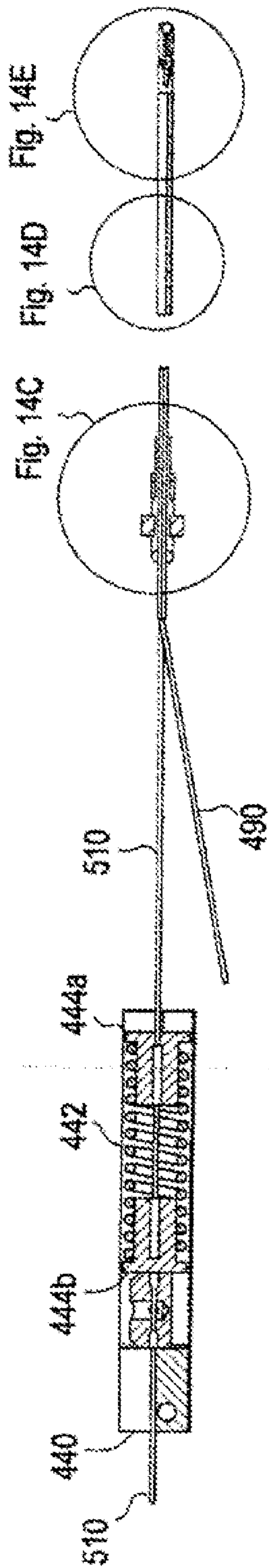

FIG. 14C

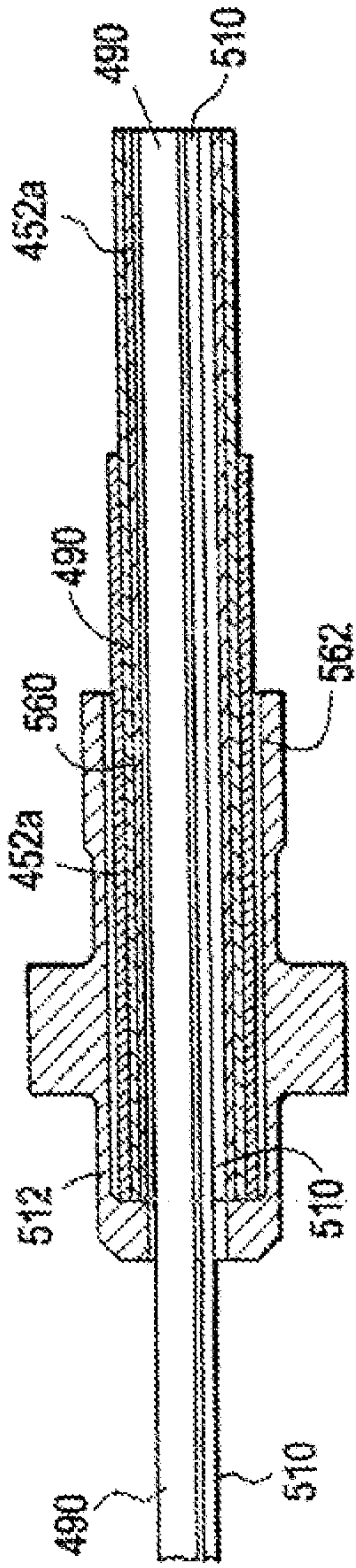

FIG. 14D

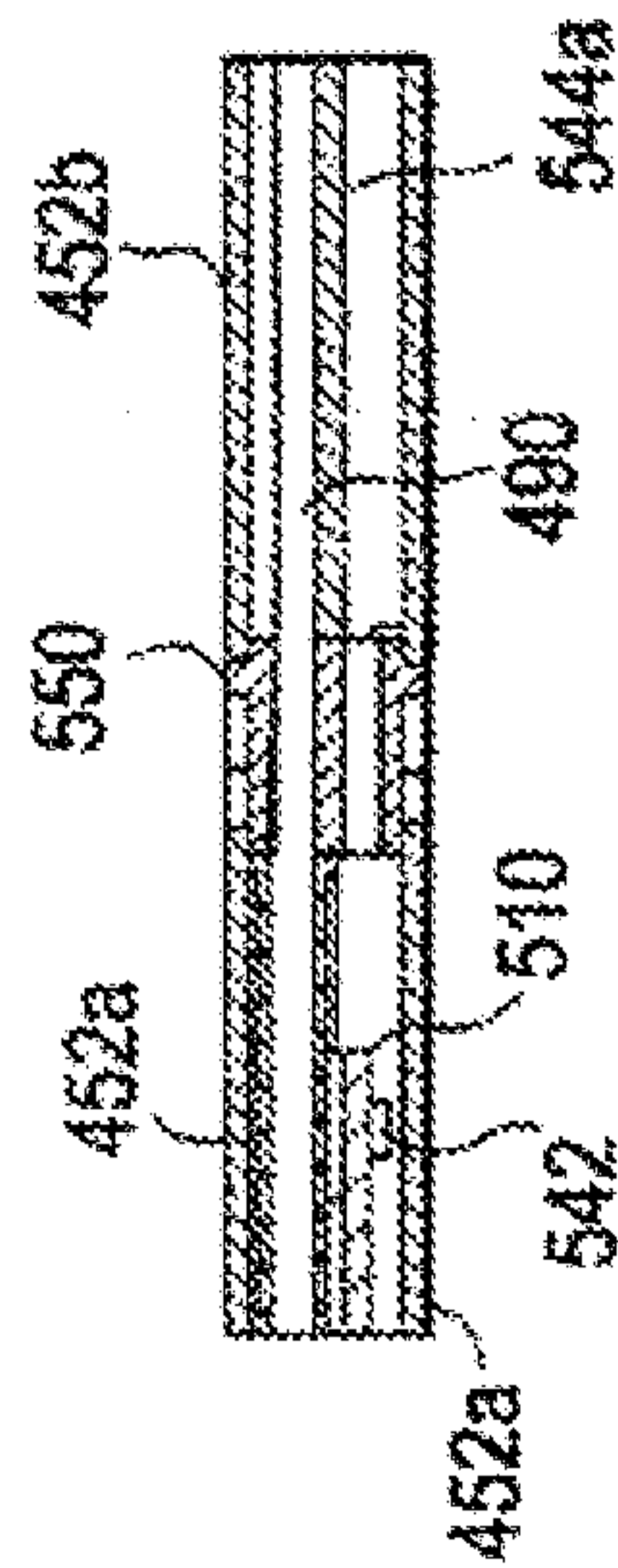

FIG. 14E

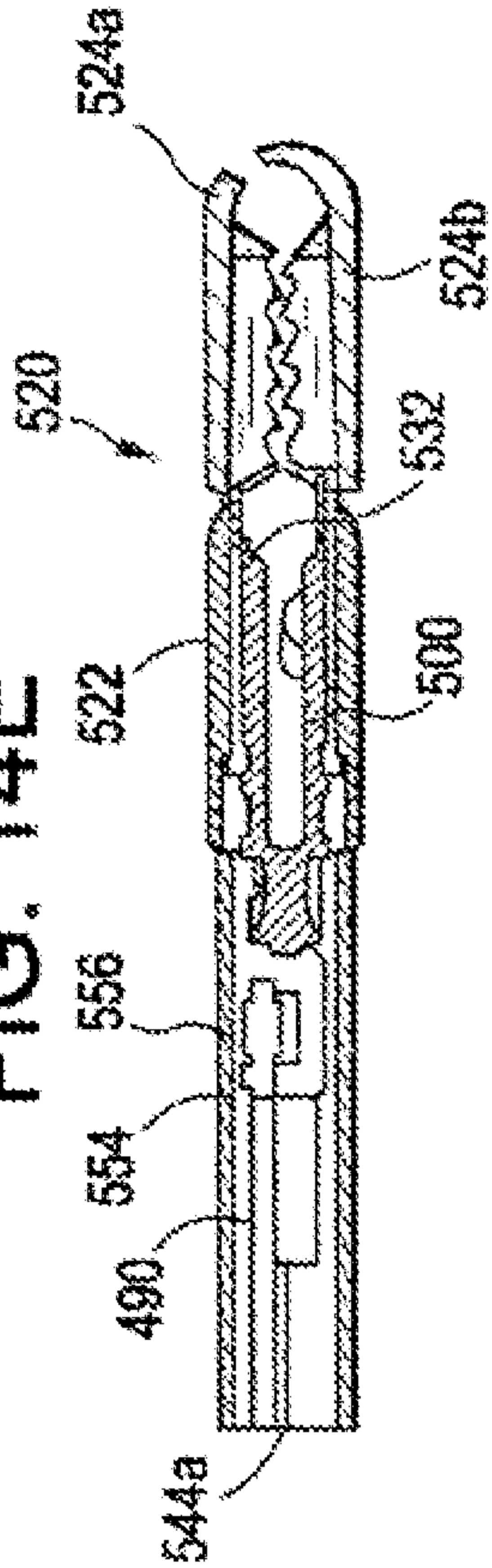

FIG. 14F

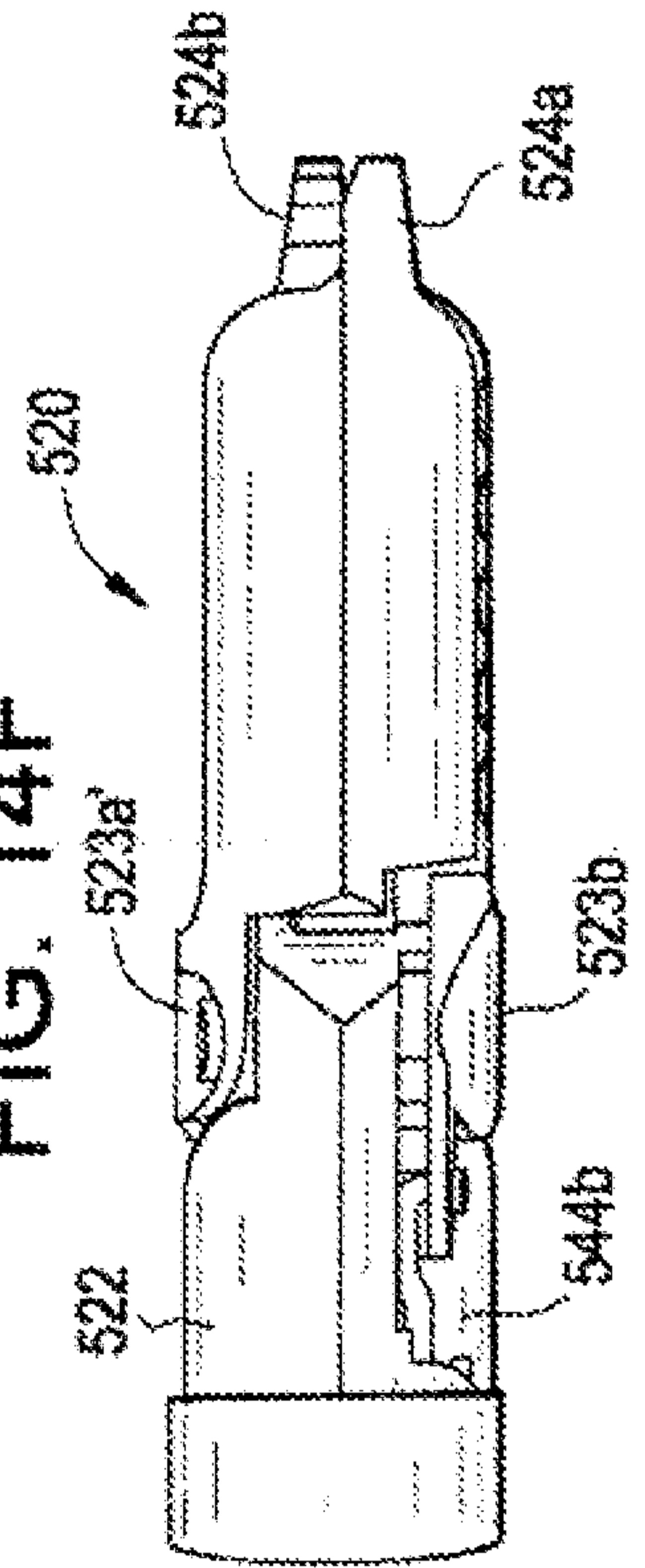

FIG. 15

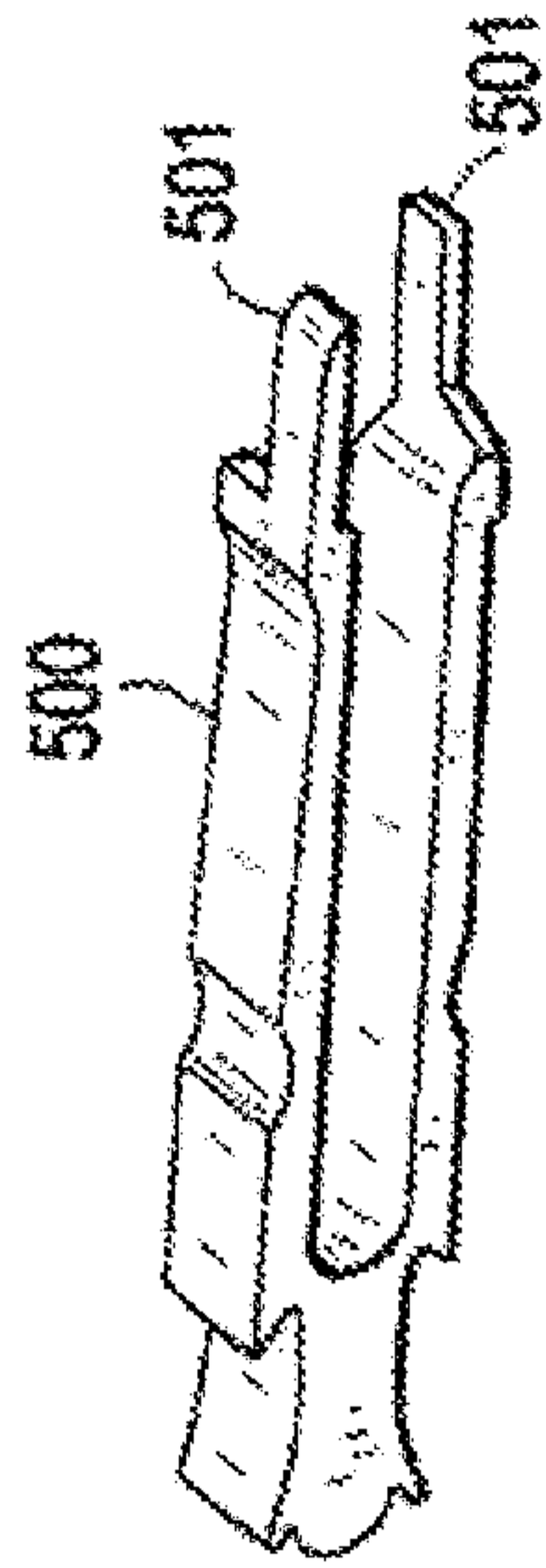

FIG. 14G

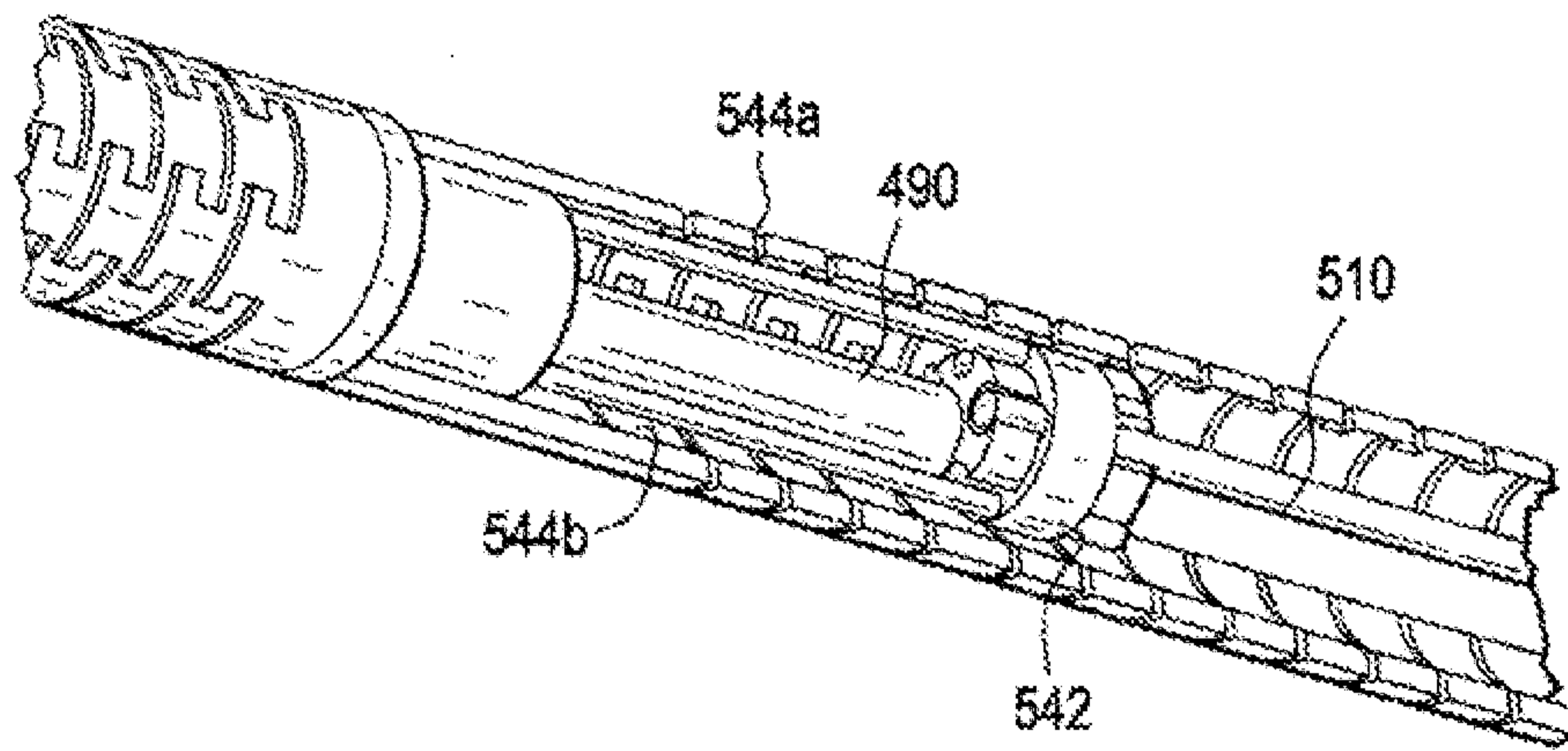

FIG. 14H

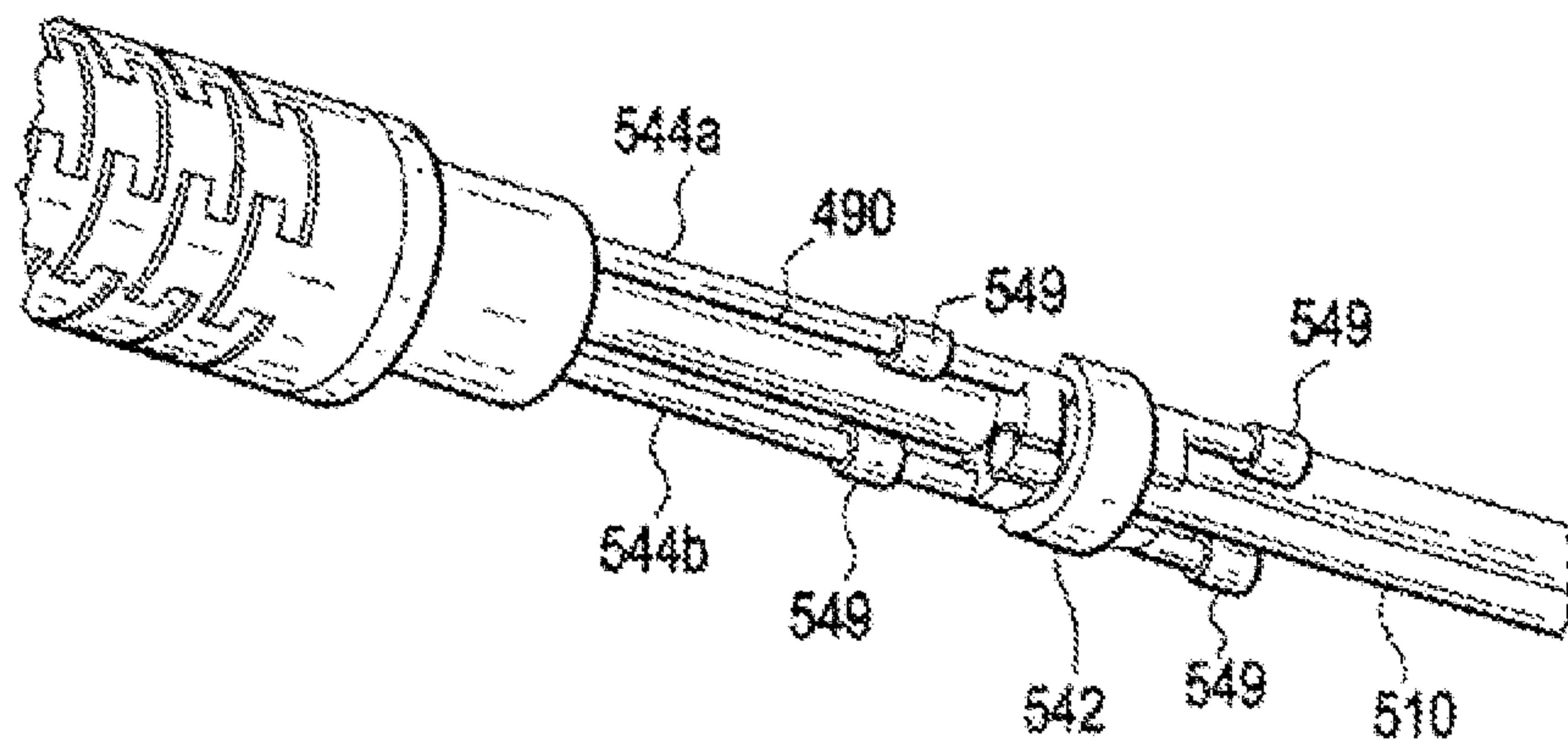

FIG. 16A

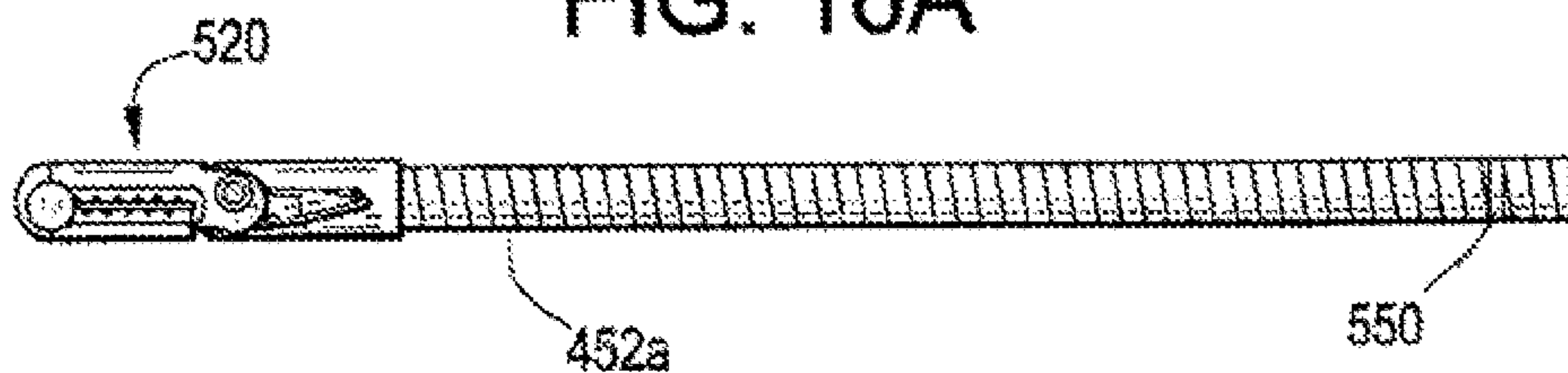

FIG. 16B

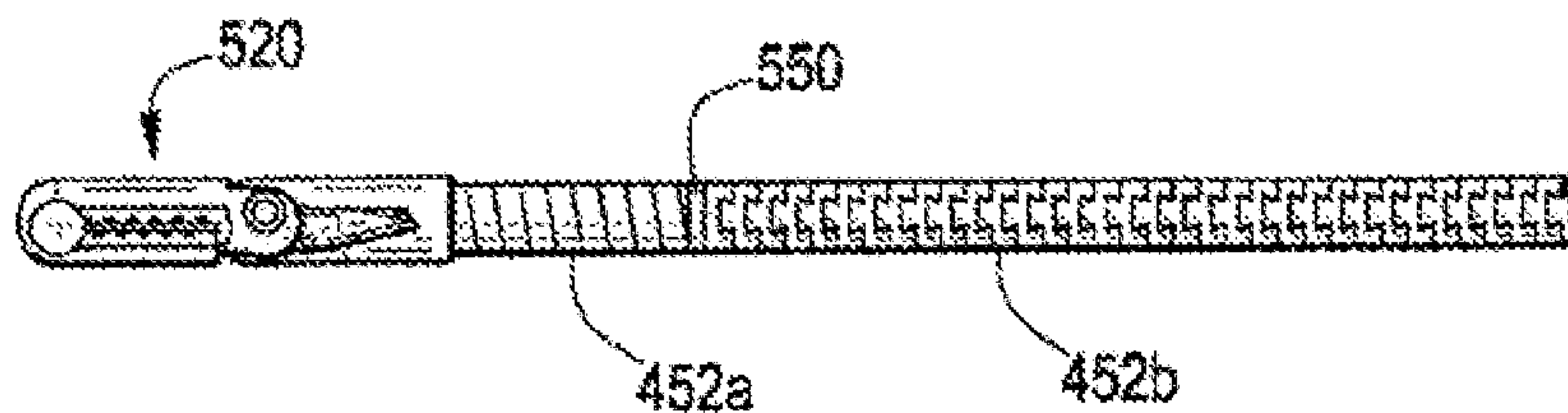

FIG. 16C

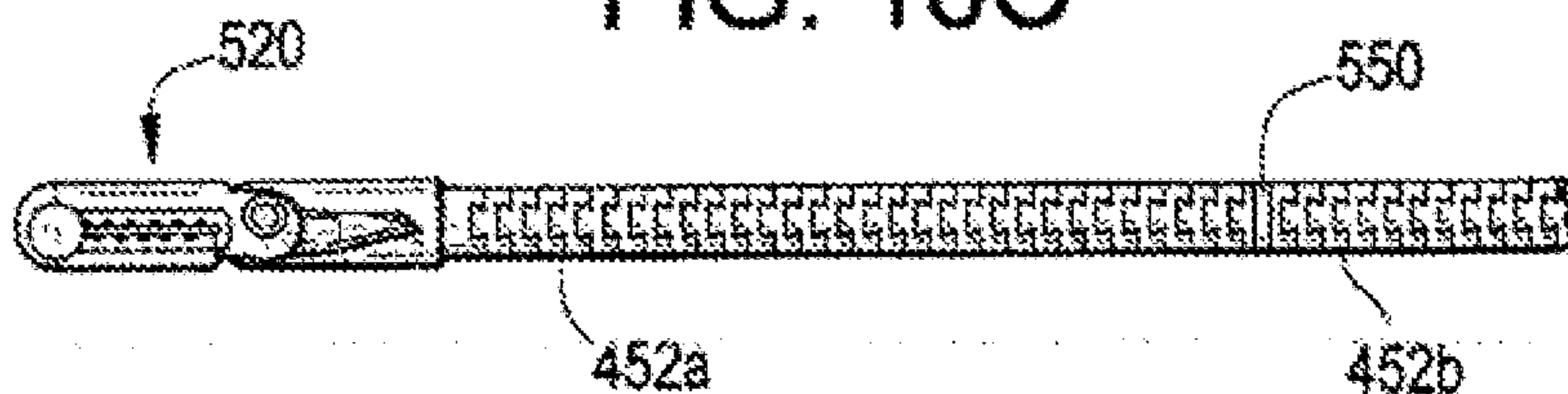

FIG. 16D

