



(86) Date de dépôt PCT/PCT Filing Date: 2013/02/05
 (87) Date publication PCT/PCT Publication Date: 2013/08/15
 (85) Entrée phase nationale/National Entry: 2014/07/28
 (86) N° demande PCT/PCT Application No.: EP 2013/000344
 (87) N° publication PCT/PCT Publication No.: 2013/117320
 (30) Priorité/Priority: 2012/02/10 (EP12154994.3)

(51) Cl.Int./Int.Cl. *E06B 3/663* (2006.01),
E06B 9/264 (2006.01)
 (71) Demandeurs/Applicants:
TECHNOFORM GLASS INSULATION HOLDING GMBH,
DE;
PELLINI S.P.A., IT
 (72) Inventeurs/Inventors:
PELLINI, ALESSANDRO, IT;
NICOLOSI, GIOVANNI, IT;
RICKS, KARL, IT;
DOLCERA, MATTEO, DE
 (74) Agent: ANGLEHART ET AL.

(54) Titre : PROFILE D'ESPACEMENT POUR UN CADRE D'ESPACEMENT POUR UN VITRAGE ISOLANT A
ELEMENTS DE DISTANCE, ET VITRAGE ISOLANT
 (54) Title: SPACER PROFILE FOR A SPACER FRAME FOR AN INSULATING GLASS UNIT WITH INTERSPACE
ELEMENTS AND INSULATING GLASS UNIT

Fig. 1a

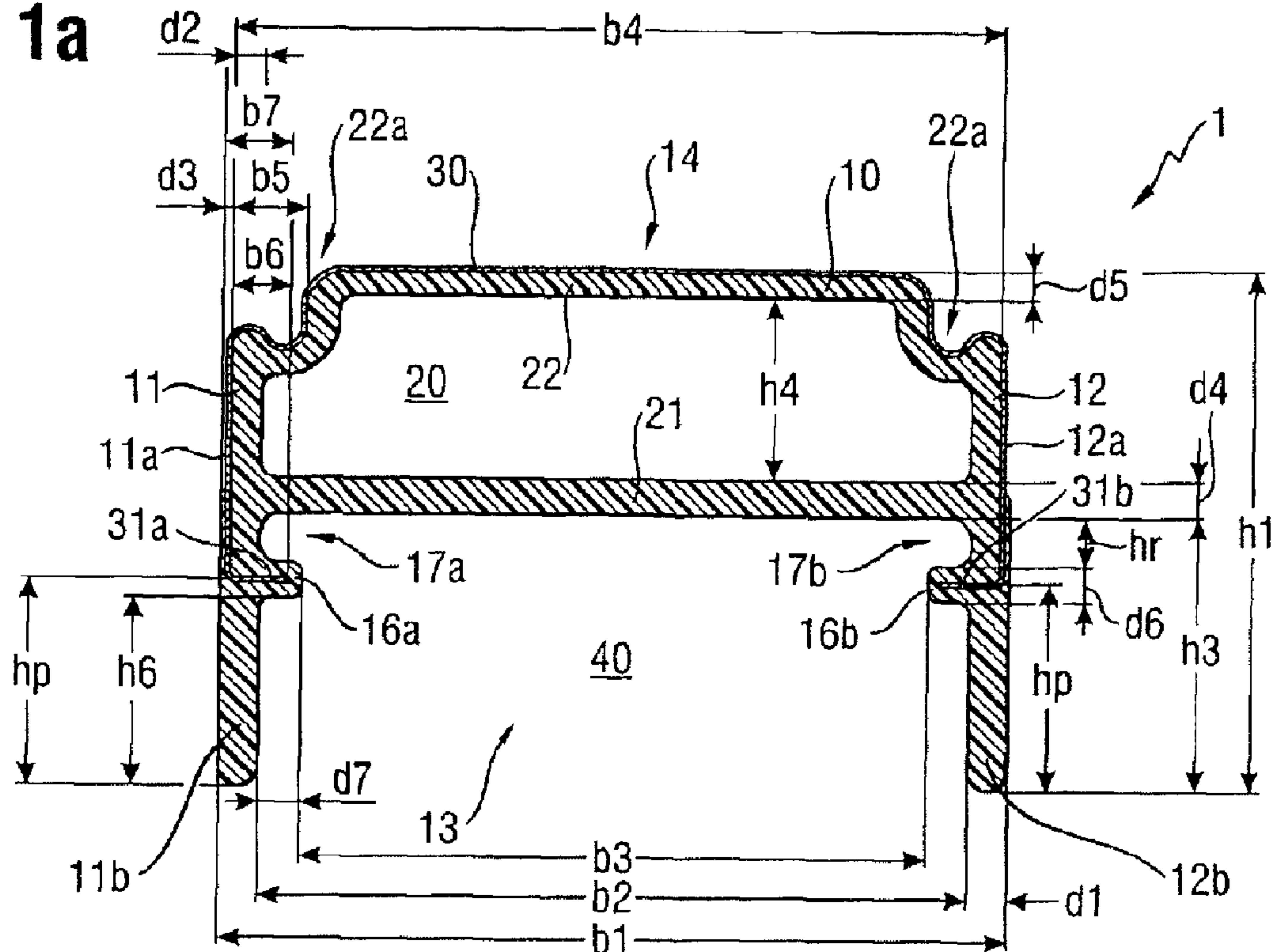

(57) **Abrégé/Abstract:**

A spacer profile (1) for use as part of a spacer profile frame is disclosed, which is suitable for being mounted in and/or along an edge area of an insulating glazing unit (50) for forming and maintaining an intervening space (53) between glazing panes (51, 52),

(57) **Abrégé(suite)/Abstract(continued):**

wherein the spacer profile extends in a longitudinal direction (z) and comprises in a cross section (x-y) perpendicular to the longitudinal direction (z), a first width (b1) in a transverse direction (x), which is perpendicular to the longitudinal direction (x), and comprises first height (hi) in a height direction (y), which is perpendicular to the longitudinal direction (z) and to the transverse direction (x), and comprises an inner side (13) in the height direction (Y), which is arranged to face towards the intervening space (53) in the assembled state of the spacer profile frame, and an outer side (14), which is arranged to face away from the inner side (13), the spacer profile (1) further comprising a profile body (10) formed from a first heat insulating material an, seen in the cross section (x-y) perpendicular to the longitudinal direction (z), outer side walls (11, 12) extending in the height direction and having a distance (b2) in the transverse direction smaller than the first width (b1), each side wall (11, 12) having an inner protrusion (16a, 16b) protruding towards the opposite side wall (12, 11) in the same second height (hp), and a diffusion barrier film (30) firmly bonded with the profile body (10) and, seen in the cross section (x-y) perpendicular to the longitudinal direction (z), extending over the profile body (10) on the outer side of the spacer profile and continuous thereto in the height direction (y) on the outside of the side walls and/or in the same to the second height (hp) and into the protrusions (16a, 16b).

(12) INTERNATIONAL APPLICATION PUBLISHED UNDER THE PATENT COOPERATION TREATY (PCT)

REVISED VERSION

(19) World Intellectual Property
Organization
International Bureau(10) International Publication Number
WO 2013/117320 A9(43) International Publication Date
15 August 2013 (15.08.2013)

- (51) **International Patent Classification:**
E06B 3/663 (2006.01) *E06B 9/264* (2006.01)
- (21) **International Application Number:** PCT/EP2013/000344
- (22) **International Filing Date:** 5 February 2013 (05.02.2013)
- (25) **Filing Language:** English
- (26) **Publication Language:** English
- (30) **Priority Data:**
12154994.3 10 February 2012 (10.02.2012) EP
- (71) **Applicants:** **TECHNOFORM GLASS INSULATION HOLDING GMBH** [DE/DE]; Friedrichsplatz 8, 34117 Kassel (DE). **PELLINI S.p.A.** [IT/IT]; via Fusari, 19, I-26845 Codogno (Lodi) (IT).
- (72) **Inventors:** **PELLINI, Alessandro**; c/o Pellini S.p.A., via Fusari, 19, I-26845 Codogno (Lodi) (IT). **NICOLOSI, Giovanni**; c/o Pellini S.p.A., via Fusari, 19, I-26845 Codogno (Lodi) (IT). **RICKS, Karl**; c/o Pellini S.p.A., via Fusari, 19, I-26845 Codogno (Lodi) (IT). **DOLCERA, Matteo**; c/o Technoform Glass Insulation Holding GmbH, Friedrichsplatz 8, 34117 Kassel (DE).
- (74) **Agent:** **SCHMIDTCHEN, Jürgen**; Kramer Barske Schmidtchen, Landsberger Strasse 300, 80687 München (DE).
- (81) **Designated States** (*unless otherwise indicated, for every kind of national protection available*): AE, AG, AL, AM, AO, AT, AU, AZ, BA, BB, BG, BH, BN, BR, BW, BY, BZ, CA, CH, CL, CN, CO, CR, CU, CZ, DE, DK, DM, DO, DZ, EC, EE, EG, ES, FI, GB, GD, GE, GH, GM, GT, HN, HR, HU, ID, IL, IN, IS, JP, KE, KG, KM, KN, KP, KR, KZ, LA, LC, LK, LR, LS, LT, LU, LY, MA, MD, ME, MG, MK, MN, MW, MX, MY, MZ, NA, NG, NI, NO, NZ, OM, PA, PE, PG, PH, PL, PT, QA, RO, RS, RU, RW, SC, SD, SE, SG, SK, SL, SM, ST, SV, SY, TH, TJ, TM, TN, TR, TT, TZ, UA, UG, US, UZ, VC, VN, ZA, ZM, ZW.
- (84) **Designated States** (*unless otherwise indicated, for every kind of regional protection available*): ARIPO (BW, GH, GM, KE, LR, LS, MW, MZ, NA, RW, SD, SL, SZ, TZ, UG, ZM, ZW), Eurasian (AM, AZ, BY, KG, KZ, RU, TJ, TM), European (AL, AT, BE, BG, CH, CY, CZ, DE, DK,

[Continued on next page]

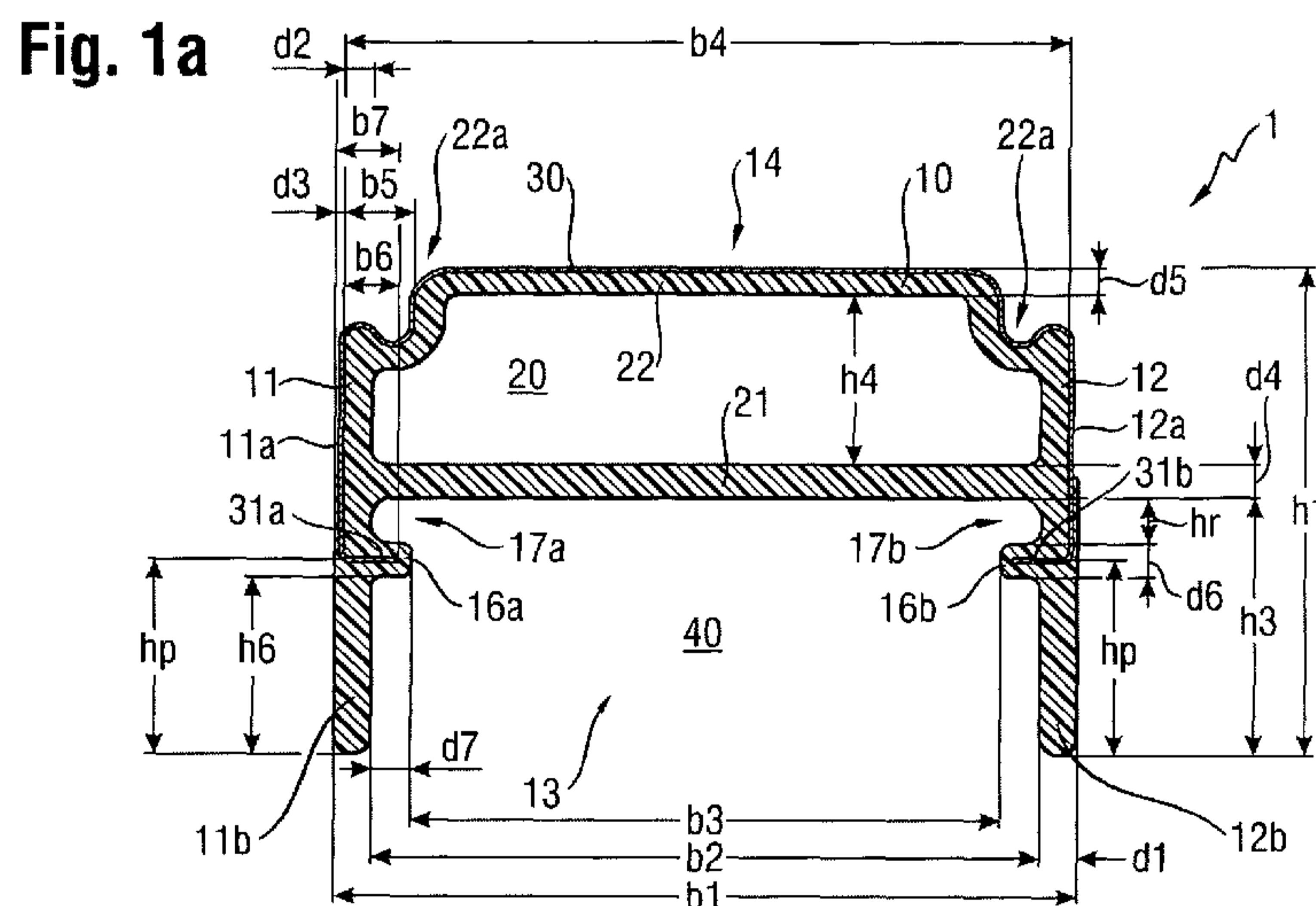
(54) **Title:** SPACER PROFILE FOR A SPACER FRAME FOR AN INSULATING GLASS UNIT WITH INTERSPACE ELEMENTS AND INSULATING GLASS UNIT

(57) **Abstract:** A spacer profile (1) for use as part of a spacer profile frame is disclosed, which is suitable for being mounted in and/or along an edge area of an insulating glazing unit (50) for forming and maintaining an intervening space (53) between glazing panes (51, 52), wherein the spacer profile extends in a longitudinal direction (z) and comprises in a cross section (x-y) perpendicular to the longitudinal direction (z), a first width (b1) in a transverse direction (x), which is perpendicular to the longitudinal direction (z), and comprises first height (h1) in a height direction (y), which is perpendicular to the longitudinal direction (z) and to the transverse direction (x), and comprises an inner side (13) in the height direction (Y), which is arranged to face towards the intervening space (53) in the assembled state of the spacer profile frame, and an outer side (14), which is arranged to face away from the inner side (13), the spacer profile (1) further comprising a profile body (10) formed from a first heat insulating material and, seen in the cross section (x-y) perpendicular to the longitudinal direction (z), outer side walls (11, 12) extending in the height direction and having a distance (b2) in the transverse direction smaller than the first width (b1), each side wall (11, 12) having an inner protrusion (16a, 16b) protruding towards the opposite side wall (12, 11) in the same second height (hp), and a diffusion barrier

[Continued on next page]

WO 2013/117320 A9

EE, ES, FI, FR, GB, GR, HR, HU, IE, IS, IT, LT, LU, LV, MC, MK, MT, NL, NO, PL, PT, RO, RS, SE, SI, SK, SM, TR), OAPI (BF, BJ, CF, CG, CI, CM, GA, GN, GQ, GW, ML, MR, NE, SN, TD, TG).

(88) Date of publication of the revised international search report:

21 November 2013

Published:

— *with international search report (Art. 21(3))*

(15) Information about Correction:
see Notice of 21 November 2013

film (30) firmly bonded with the profile body (10) and, seen in the cross section (x-y) perpendicular to the longitudinal direction (z), extending over the profile body (10) on the outer side of the spacer profile and continuous thereto in the height direction (y) on the outside of the side walls and/or in the same to the second height (hp) and into the protrusions (16a, 16b).

Spacer Profile for a Spacer Frame for an Insulating Glass Unit with Interspace Elements and
Insulating Glass Unit

5

[0001] The present invention relates to spacer profiles and to insulating glass units with elements in the interspace between glass panes such as screens, blinds or similar interspace elements incorporating the spacer profiles.

10 [0002] Insulating glass units having at least two glass panes, which are held apart from each other in the insulating glass unit, are known. Insulating glass units are normally formed from an inorganic or organic glass or from other materials like Plexiglas. Therefore, the panes are also named glazing panes. Normally, the separation of the glazing panes is secured by a spacer frame (see reference number 1 in Fig. 8). The spacer frame is either assembled
15 from several pieces using connectors or is bent from one piece, so that then the spacer frame is closable by a connector at only one position.

[0003] Various designs have been utilized for insulating glass units that are intended to provide good heat insulation. According to one design, the intervening space between the panes is preferably filled with inert, insulating gas, e.g., such as argon, krypton, xenon, etc.
20 Naturally, this filling gas should not be permitted leak out of the intervening space between the panes. Consequently, the intervening space between the panes must be sealed accordingly. Moreover, nitrogen, oxygen, water, etc., contained in the ambient air naturally also should not be permitted to enter into the intervening space between the panes. Therefore, the spacer profile must be designed so as to prevent such diffusion. In the description below, when the
25 term "diffusion impermeability" is utilized with respect to the spacer profiles and/or the materials forming the spacer profile, vapor diffusion impermeability, as well as also gas diffusion impermeability for the gases relevant herein, are meant to be encompassed within the meaning thereof.

[0004] Furthermore, the heat transmission of the edge connection, i.e. the connection of
30 the frame of the insulating glass unit, of the glazing panes, and of the spacer frame, in particular, plays a very large role for achieving low heat conduction of these insulating glass units. Insulating glass units, which ensure high heat insulation along the edge connection, fulfill "warm edge" conditions as this term is utilized in the art.

WO 2013/117320

PCT/EP2013/000344

[0005] Conventionally, spacer profiles were manufactured from metal. Such metal spacer profiles can not, however, fulfill "warm edge" conditions. Thus, in order to improve upon such metal spacer profiles, the provision of synthetic material on the metal spacer profile has been described, e.g., in US 4,222,213 or DE 102 26 268 A1.

5 [0006] Although a spacer, which exclusively consists of a synthetic material having a low specific heat conductivity, could be expected to fulfill the "warm edge" conditions, the requirements of diffusion impermeability and strength would be very difficult to satisfy.

[0007] Other known solutions include spacer profiles made of synthetic material that are provided with a metal film as a diffusion barrier and reinforcement layer, as shown, e.g., in
10 EP 0 953 715 A2 (family member US 6,192,652) or EP 1 017 923 (family member US 6,339,909) or DE 10 2010 006 127 A1 (family member US 2012/0297708 A1).

[0008] Such composite spacer profiles use a profile body made of synthetic material with a metal film, which should be as thin as possible in order to satisfy the "warm edge" conditions, but should have a certain minimum thickness in order to guarantee diffusion
15 impermeability and strength. Such prior art "warm edge" spacer elements are usually solely designed with the purpose of obtaining "warm edge" conditions in insulating glass units such as double glazing systems, and hence cannot act as supports for interspace elements such as screens or blinds to be mounted therein. In other words, these "warm edge" spacer elements do not have the physical properties that can be typically obtained in extruded aluminum
20 elements or bended/folded metal sheets, and hence cannot act as supports for interspace elements such as screens or blinds to be mounted in insulating glass units such as double glazing systems.

[0009] A double window pane assembly with a blind as an interspace element using spacer elements made of folded metal sheets or extruded metal profiles as guide elements for
25 the interspace blinds is known from WO 2006/000219 A1 and US 2,915,793. EP 0 688 934 A2 (family member US 5,313,761) discloses a spacer assembly for an insulating glass unit for forming a spacer frame to which a mounting bar assembly is to be secured using clip means, which are secured to the spacer frame via latches connecting to flanges at the spacer frame.

[0010] EP 0 230 160 A1, US 4,604,840, EP 1 129 270 B1, JP 2000-319091 A, CN
30 2329746 Y, WO 03/087519 A1 and GB 2 432 179 A also describe interspace blind element arrangements. US 6,108,999, GB 2 411 201 A and DE 42 26 883 A1 describe to arrange double glass units with a specific type of outer glass panes and different types of panes arranged in the interspace for providing impact-resistance, fire-resistance or additional insulation.

WO 2013/117320

PCT/EP2013/000344

[0011] It is an object of the invention to provide improved spacer profiles, which enable to fulfill the “warm edge” conditions and mount interspace elements such as blinds in the interspace(s) of insulating glazing units.

[0012] The object is achieved by a spacer profile according to claim 1 or 5 or an
5 insulating glazing unit according to claim 11.

[0013] Further developments of the invention are provided in the dependent claims.

[0014] Additional features and objects will be apparent from the description of the exemplary embodiments with consideration of the figures, which show:

10 Figure 1 in a) a sectional view of the spacer profile of an embodiment of the invention; in b) an embodiment of an interspace element holding means, in c) the embodiment of an interspace element holding means retained by the protrusions of the spacer profile, and in d) the insertion of the embodiment of an interspace element holding means into retaining recesses of the spacer profile;

15 Figure 2 a corner connection of spacer profiles to form a spacer frame;

Figure 3 in a) a perspective view of a double glazing system with a spacer frame of an embodiment of the invention, with one of the panes removed and with a screen or blind inserted at the center, although not engaged, and in b) a sectional view of the double glazing system of Fig. 3 a) with one of the panes removed and with the screen or blind engaged;

20 Figure 4 in a) a partially exploded perspective view of the double glazing system of Fig. 3 with both panes and with the screen or blind engaged, and in b) a sectional view of the double glazing system of Fig. 4a);

Figure 5 a sectional view of a double glazing system according to another embodiment of the present invention;

25 Figure 6 a detail sectional view of a double glazing system according to another embodiment of the present invention;

Figure 7 a sectional view of a spacer profile according to another embodiment of the present invention; and

30 Figs. 8 a) and b), respectively, perspective cross-sectional views of the configuration of the glazing panes and spacer profile in a conventional insulating glazing unit.

[0015] Embodiments of the present teachings will be described in greater detail below with references to the figures. The same features/elements are marked with the same reference numbers in all figures. For the purpose of clarity, all reference numbers have not been

inserted into all figures. The 3-dimensional (x, y, z) reference system shown in Fig. 1 and 8 applies to the profiles, their cross sections and longitudinal directions shown in Fig. 1 to 8. The longitudinal direction corresponds to the direction z, the traverse direction corresponds to the direction x and the height direction corresponds to the direction y in relation to the profiles.

[0016] A spacer profile 1 according to a first embodiment and an insulating glazing unit 50 using the same with a blind as an interspace element will now be described with reference to Figs. 1 to 6.

[0017] In Figs. 1 a) and c), 3 b), 4b), 5 and 6, the spacer profile 1 is shown in cross-section perpendicular to the longitudinal direction z, i.e. along a slice in the x-y plane, and extends with this constant cross-section in the longitudinal direction z. The spacer profile 1 has a height h1 in the height direction y and comprises a profile body 10, which is formed from a first material. The first material is preferably an elastic-plastic deformable, poor heat conducting (insulating) material.

[0018] Herein, the term "elastic-plastic deformable" preferably means that elastic restoring forces are active in the material after a bending process, as is typically the case for synthetic materials for which only a part of the bending takes place with a plastic, irreversible deformation. Further, the term "poor heat conducting" preferably means that the specific heat conductivity (thermal conductivity) λ is less than or equal to about 0.3 W/(mK).

[0019] The first material is preferably a synthetic material, more preferably a polyolefin and still more preferably polypropylene, polyethylene terephthalate, polyamide or polycarbonate. An example of such a polypropylene is Novolen® 1040K. The first material preferably has an E-modulus of less than or equal to about 2200 N/mm² and a specific heat conductivity λ less than or equal to about 0.3 W/(mK), preferably less than or equal to about 0.2 W/(mK).

[0020] The profile body 10 is firmly bonded (e.g., fusion and/or adhesive bonded) with a one-piece diffusion barrier film 30. The diffusion barrier film 30 is formed from a second material. The second material is preferably a plastic deformable material. Herein, the term "plastic deformable" preferably means that practically no elastic restoring forces are active after the deformation. This is typically the case, for example, when metals are bent beyond their elastic limit (apparent yield limit). Preferably, the second material is a metal, more preferably stainless steel or steel having a corrosion protection of tin (such as tin plating) or zinc. If necessary or desired, a chrome coating or a chromate coating may be applied thereto.

[0021] Herein, the term “firmly bonded” preferably means that the profile body 10 and the diffusion barrier film 30 are durably connected with each other, e.g. by co-extrusion of the profile body with the diffusion barrier film, and/or if necessary, by the application of an adhesive material. Preferably, the cohesiveness of the connection is sufficiently large that the materials are not separable in the peel test according to DIN 53282.

[0022] Furthermore, the diffusion barrier film additionally also preferably acts as a reinforcement element. Its thickness (material thickness) d_1 is preferably less than or equal to about 0.30 mm, more preferably less than or equal to 0.20 mm, still more preferably less than or equal to 0.15 mm, still more preferably less than or equal to 0.12 mm, and still more preferably less than or equal to 0.10 mm. Moreover, the thickness d_1 preferably is greater than or equal to about 0.10 mm, preferably greater than or equal to 0.08 mm, still preferably greater than or equal to 0.05 mm and still preferably greater than or equal to 0.03 mm. The maximum thickness is chosen so as to correspond to the desired specific heat conductivity and stability. As the film is made thinner, the “warm edge” conditions will be increasingly fulfilled. Each of the embodiments shown in the figures preferably has a thickness in the range of 0.05 mm – 0.13 mm.

[0023] The preferred material for the diffusion barrier film is steel and/or stainless steel having a specific heat conductivity λ less than or equal to about 50 W/(mK), more preferably less than or equal to about 25 W/(mK) and still more preferably less than or equal to 15 W/(mK). The E-modulus of the second material preferably falls in the range of about 170-240 kN/mm² and is preferably about 210 kN/mm². The breaking elongation of the second material is preferably greater than or equal to about 15%, and more preferably greater than or equal to about 20%. An example of stainless steel film is the steel film 1.4301 or 1.4016 according to DIN EN 10 08812 having a thickness of 0.05 mm and an example of a tin plate film is a film made of Antralyt E2, 8/2, 8T57 having a thickness of 0.125 mm.

[0024] The profile body 10 comprises an inner wall 21 and an outer wall 22 separated by a distance h_4 in the height direction y and two side walls 11, 12 that are separated by a distance b_2 in the traverse direction x , and extend essentially in the height direction y . The side walls 11, 12 are connected via the inner wall 21 and outer wall 22, so that a chamber 20 is formed for accommodating hygroscopic material. The chamber 20 is defined on its respective sides in cross-section by the walls 11, 12, 21, 22 of the profile body 10. The chamber 20 comprises the height h_4 in the height direction y . The side walls 11, 12 are formed as attachment bases for attachment to the inner sides of the glazing panes. In other

WO 2013/117320

PCT/EP2013/000344

words, the spacer profile is preferably adhered to the respective inner sides of the glazing panes via these attachment bases (see Fig. 3, 4, 5).

[0025] The inner wall 21 is defined herein as the "inner" wall, because it faces inward toward the intervening space 53 between the glazing panes in the assembled state of the insulating glazing unit. This side of the spacer profile, which faces towards the intervening space between the glazing (e.g. window) panes, is designated in the following description as the inner side 13 in the height direction y of the spacer profile 1. The outer wall 22, which is arranged in the height direction y on the opposite side of the chamber 20, faces away from the intervening space 53 between the glazing panes in the assembled state and therefore is defined herein as the "outer" wall. This side of the spacer profile, which faces away from the intervening space between the glazing (e.g. window) panes, is designated in the following description as the outer side 14 in the height direction y of the spacer profile 1.

[0026] According to the Wave-configuration shown in Fig. 1 a), the portions forming the connections between the side walls 11, 12 and the outer wall 22 each comprise a concave portion 22a, 22b, when observed from outer side 14. Of course, other configurations of the portions forming the connections between the side walls 11, 12 and the outer wall 22 are possible, such as straight slant portions, e.g. with a 45° slant angle, 90° corner portions, etc.. The outer wall 22 is preferably plane, except for the connecting portions to the side walls, as shown in Fig. 1a).

[0027] The side walls 11, 12 extend in the height direction y beyond the inner wall 21, in the shown embodiment over a height h_3 . These portions of the side walls 11, 12, extending beyond the inner wall 21 are named side wall legs 11b, 12b in the following. The portions of the side walls 11, 12 defining the chamber 20, i.e. those portions adjacent to the legs 11b, 12b, are indicated as upper side wall portions 11a, 12a in the following. As can be seen in Fig. 1a) and 1c), the profile 1 has its largest width b_1 in the lower portion, where the legs 11b, 12b are located. In the area of the upper side wall portions 11a, 12a, the profile 1 has a slightly smaller width b_4 such that a step-like transition with a height or width d_3 is created. The space created by this little step when the spacer profile 1 is positioned between the glazing panes 51, 52 allows the presence of an adhesive material (primary sealing compound) 61 in the area of the upper side wall portions 11a, 12a (see Fig. 3 to 5) described later, whereas the legs 11b, 12b can contact the glazing panes 51, 52 without intermediate adhesive material.

[0028] The legs 11b, 12b have a thickness d_1 in the transverse direction x and the upper side wall portions 11a, 12a have a thickness d_2 in the transverse direction x . The inner wall 21 has a thickness d_4 in the height direction y and the outer wall 22 has a thickness d_5 in the

height direction y . The thicknesses $d1$ and $d2$ are selected essentially based on stability criteria, whereas the thicknesses $d4$ and $d5$ are selected according to stability criteria but also in view of heat insulating characteristic criteria. The thicknesses $d4$ and $d5$ can be selected to be identical, but preferably the thickness $d5$ is smaller than the thickness $d4$ as the barrier layer 30 will contribute to the stability of the outer wall 22.

[0029] The concave portions 22a, 22b representing the connection/transitions between the side walls 11, 12 and the outer wall 22 have a width $b5$ in the transverse direction x from the outside of the upper side wall portions 11a, 12a to the last vertical portion forming the direct transition into the outer wall 22. The width $b5$ is selected to be as small as possible but still allowing a concave portion with a bottom being closer to the inner side 13 than the tips of the upper side wall portions 11a, 12a. The width $b5$ is preferably in the range of 5 to 15 % of the width $b4$, i.e. of the distance $b4$ between the outer sides of the upper side wall portions 11a, 12a.

[0030] The legs 11b, 12b have a distance $b2$ in the transverse direction x . The legs and the inner wall 21 define a recess 40 open to the inner side 13. At the sides of the legs 11b, 12b facing each other in transverse direction x , protrusions 16a, 16b are provided in a height $h2=hp$. The protrusions have a distance $b3$ in the transverse direction x smaller than the width $b2$ of the open recess 40. The protrusions 16a, 16b have, seen in the plane $x-y$, an approximately rectangular shape and extend along the longitudinal direction z as can be seen in Fig. 1d) and Fig. 2. Accordingly, retaining recesses 17a, 17b are defined by the protrusions 16a, 16b, the corresponding side walls 11, 12 and the inner wall 21, especially the portions of the inner wall 21 adjacent to the protrusions 16a, 16b and the side walls 11, 12. The retaining recesses 17a, 17b are open to the recess 40. They have a height hr in the height direction y and a depth $d7$ in the transverse direction x ($d7 = 1/2 (b2-b3)$). Alternatively, different depths $d7'$, $d7''$ of the recesses may be provided on the two lateral sides, e.g. by different protrusions 16a, b or by different recesses. Obviously, the retaining recesses 17a, 17b could be defined without using the inner wall 21 by the side walls 11, 12 and the protrusions 16a, 16b as the protrusions 16a, 16b define the recesses 17a, 17b in the height direction Y towards the intervening space 53 (the inner side 13). Of course, it is also possible to use pairs of protrusions on each of the side walls 11, 12 to define recesses. In each case, it is possible to define the recesses. However, the double use of the inner wall 21 to define the chamber and the recesses is preferred.

[0031] The protrusions 16a, 16b have a height or thickness $d6$ in the height direction y .

[0032] In the embodiment shown in Fig. 1a), 1c), the legs extend over the height h_6 in the height direction from the protrusions 16a, 16b away from the outer side 14. Depending on the application of the spacer profile 1, these portions of the legs 11b, 12b may be significantly shorter or longer than shown in Fig. 1a), 1c) or can be omitted.

5 [0033] Openings 15 (only shown in Fig. 8 but not in the other Fig.) are formed in the inner wall 21, so that the inner wall 21 is not formed to be diffusion-proof. In addition or in the alternative, to achieve a non-diffusion-proof design, it is also possible to select the material for the entire profile body and/or the inner wall, such that the material permits an equivalent diffusion without the formation of such openings 15. However, the formation of
10 the openings 15 is preferable. In any case, moisture exchange between the intervening space 53 between the glazing panes and the hygroscopic material in the chamber 20 in the assembled state is preferably ensured.

[0034] The diffusion barrier film 30 is formed on the outer sides of the outer wall 22 and of the side walls 11, 12, which face away from the chamber 20. The film 30 extends along
15 the side walls 11, 12 in the height direction y (seen from the outer side 14) to the height h_4 of the chamber 20 and then inside the side walls 11, 12 to the (same) height $h_2 = h_p$ of protrusions 16a, 16b and horizontally into the same to a depth b_6 . In an alternative, the protrusions 16a, 16b may be provided at different heights. The L-shaped or flange shaped portions 31a, 31b of the diffusion barrier film 30 are profiled portions, each having a profile 31a, 31b. Herein, the
20 term "profile" preferably means that the elongation portion not only means a linear elongation of the diffusion barrier film 30, but instead that a two-dimensional profile is formed in the two-dimensional view of the cross-section in the x - y plane, which profile is formed, for example, by one or more bends and/or angles in the elongation portion 31a, 31b or 31c, 31d.

[0035] According to the embodiment shown in Fig. 1 a), the profile 31a, 31b comprises a
25 bend (90°) and a portion (flange) directly adjacent thereto, which portion (flange) extends a length b_7 in the traverse direction x from the outer side of the corresponding side wall 11, 12 toward the interior.

[0036] As is shown in Fig. 3 to 5, the side walls 11, 12 formed as attachment bases are adhered with the inner sides of the glazing panes 51, 52 using an adhesive material (primary
30 sealing compound) 61, e.g., a butyl sealing compound based upon polyisobutylene. The intervening space 53 between the glazing panes is thus defined by the two glazing (e.g. window or door) panes 51, 52 and the spacer profile 1. The inner side 13 of the spacer profile 1 faces the intervening space 53 between the window panes 51, 52. On the outer side 14 facing away from the intervening space 53 between the glazing panes in the height direction

y, a mechanically stabilizing sealing material (secondary sealing compound) 62, for example based upon polysulfide, polyurethane or silicon, is introduced into the remaining, empty space between the inner sides of the window panes in order to fill the empty space. This sealing compound also protects the diffusion barrier layer from mechanical or other
5 corrosive/degrading influences.

[0037] The protrusions 16a, 16b and the recesses 17a, 17b are formed to be capable of retaining an interspace element holding means 70. An embodiment of an interspace holding element 70 is shown in Fig. 1b) in a cross-section x-y perpendicular to a longitudinal direction z and in Fig. 1c) in a state where it is inserted to be held by the protrusions 16a, 16b in the
10 retaining recesses 17a, 17b.

[0038] The interspace element holding means 70 shown in Fig. 1b) is a metal clamp formed of a metal sheet and bend into the cross-sectional shape shown in Fig. 1b). The length of the interspace element holding means 70 in the longitudinal direction z is not necessarily the same length as that of the spacer profile. Depending on the application and the interspace
15 element to be held, plural interspace element holding means 70 can be inserted and held in the open recess 40. The thickness of the clamp is selected to provide an appropriate holding force for the interspace element to be held. Such interspace elements 80 to be held may be blinds or screens or other interspace elements such as solar panels etc.

[0039] The interspace holding means 70 in form of the metal clamp shown in Fig. 1b) comprises a retained portion 71 (the upper portion in Fig. 1b)) and a holding portion 73 (the
20 lower portion in Fig. 1b) connected by an intermediate portion 75. The retained portion 71 comprises lateral edges 72a, 72b defining a width b_8 in the transverse direction x of the interspace element holding means 70. The interspace element holding means 70 has a height h_7 in the height direction y. The retained portion 71 has a height h_8 in the height direction y, which is smaller than the height h_r of the retaining recesses 17a, 17b. The intermediate
25 portions 75 form recesses 76a, 76b which, seen in the cross-section x-y, have depth larger than the protrusion amount d_7 of the protrusions 16a, 16b and a height h_9 larger than the thickness d_6 of the protrusions 16a, 16b. The outer sides of the holding portion 73 are separated by a distance b_{11} smaller than the distance b_2 between the legs 11b, 12b. The
30 holding portion 73 comprises hook-like portions 74a, 74b, where the tips of the hooks have a distance b_{10} smaller than the distance b_{11} . The height h_7 of the interspace element holding means 70 is preferably smaller than the height h_3 of the open recess 40.

[0040] As can be seen from Fig. 1d), an interspace element holding means 70 with a length in the longitudinal direction z significantly smaller than the length of the corresponding

spacer profile 1 can be inserted to be held in the retaining recesses 17a, 17b by inserting the same in the longitudinal direction z.

[0041] The spacer profile 1 shown in Fig. 1 is designed to be used as part of a spacer profile frame 100. Such a spacer profile frame can be formed by bending the spacer profile 1 and connecting the open ends of the spacer profile 1 by a connector, preferably a linear connector. In case of bending, the legs 11b, 12b can be cut-out at appropriate positions of the bends, e.g. in form of V cuts. This way of forming a spacer profile frame is not shown in the drawings. Alternatively, linear portions of the spacer profile 1 can be connected to a spacer profile frame by using corner connectors 101. The way of connecting the open ends of the spacer profile portions 1a, 1b with a corner connector 101 is shown in Fig. 2. In this case, the legs 11b, 12b of one end 1b of the spacer profile portions 1a, 1b are appropriately cut-out. Connector portions of the corner connector 101 are inserted into the space 20 of the spacer profile 1. These ways of forming spacer profile frames are well known in the art and not further explained here. When assembling an insulating glazing unit such as an insulating glass unit, a spacer profile frame 100 is formed of the spacer profile 1 and attached to one glazing pane 52 as shown in Fig. 3a). The attachment is performed by using an adhesive material 61 as already explained above.

[0042] As can be seen very well in Fig. 3a), an interspace element 80 for provision within the intervening space 53 between glazing panes of an insulating glass unit can be arranged in the space. Such an interspace element 80 is shown to be a blind as an exemplary interspace element in Fig. 3a). The blind can be attached and held by a plurality of interspace element holding means 70 as shown in Fig. 3a), which have been inserted to be retained by the spacer profile as explained before and shown in Fig. 3b). As can also be seen in Fig. 3a), the interspace element holding means do not have the same length as the spacer profile on the same side of the intervening space 53. Therefore, in the case shown in Fig. 3a) the holes for communication of chamber 20 with the intervening space 53 are not covered by interspace element holding means 70 over nearly the entire length of the spacer profile 1. Alternatively, a single interspace element holding means 70 can be used.

[0043] In Fig. 3b), the interspace element 80 engages with the interspace element holding means 70 by use of hook-like portions 82a, 82b formed complementary to the hook-like portions 74a, 74b of the interspace element holding means 70. Of course, other shapes of engaging means for engaging the interspace element 80 with the interspace element holding means 70 are easily conceivable. Alternative examples are shown in Fig. 5 and 6, were the directions of the hooks 74a, b, 82a, b are reversed.

[0044] After mounting the interspace element 80 and connecting it to the interspace element holding means 70, the second glazing pane 51 is attached to the spacer profile frame 100 using adhesive material 61 and the sealing 62 is attached in the manner already described. The corresponding assembly is shown in Fig. 4a) and b). The interspace element 80, which is exemplified to be a blind in Fig. 3, 4, comprises operating means 83 to move the blind elements up and down in the glazing unit. In the example, the operating unit 83 is capable of being driven in a contactless manner such that a separate direct connection into the intervening space 53 is not necessary. Of course, if a mechanical drive requiring a direct connection is necessary, specific measures to seal the operating unit 83 are necessary. If the interspace element holding means 70 and/or the interspace element 80 cover the inner side 13 of the spacer profile 1 to a large extent such that a diffusion of gas or vapor through the inner wall 21 is hindered, the interspace element holding means and/or the interspace element are provided with openings/passages to allow a gas flow from the intervening space 53 to the chamber 20.

[0045] All details concerning the first embodiment also apply to all the other described embodiments, except when a difference is expressly noted or is shown in the figures.

[0046] A second embodiment of the spacer profile 1 is shown in Fig. 7. The embodiment differs from the first embodiment essentially by the shape of the diffusion barrier film within the protrusions 16a, 16b and the legs 11b, 12b. The portions of the barrier film 30 extending within the side walls 11, 12 are indicated to be 31x, 31y and they comprise profiled portions 31c, 31d having a 180° bend extending into the protrusions 16a, 16b. Furthermore, the portions 31x, 31y also extend into the legs 11b, 12b nearly down to the distal edge of the legs 11b, 12b at the inner side 13. This shape of the portions 31x, 31y is selected to provide a greater stability to the legs 11b, 12b and to the protrusions 16a, 16b. In particular, the profile portions 31c, 31d will provide a greater stability to the protrusions 16a, 16b, allowing to provide a greater retaining force to hold an element in the retaining recesses 17a, 17b.

[0047] Further possible modifications of the embodiments are discussed below. Obviously, an interspace element 80 could also be directly held by the retaining means 17a, 17b without using the intermediate interspace element holding means 70, if the interspace elements 80 are adapted to be retained. However, it is preferable to use the interspace element holding means 70 to ensure better heat insulation characteristics. In particular, the interspace holding element retaining means could be formed to provide a heat conduction cross-section as small as possible, in comparison to a direct holding of the interspace elements 80. In order to maintain "warm edge" characteristics, this may be of great importance. The

legs 11b, 12b are in particular useful, if elements moving in the intervening space 53 are used such as blinds.

[0048] The interspace element holding means 70 can also be integrated in the spacer profile 1, e.g., by coextruding the spacer profile with the interspace holding means 70 in form of a metal clamp. The legs 11b, 12b of the spacer profile 1 may be adapted to guide moving portions of the interspace element 80. For example, the legs 11b, 12b may be adapted to guide the slats of a blind. In case of insulating glass units with a low emissivity coating on the insides of the glass panes, the legs 11b, 12b may be adapted to prevent a contact/damage of the same by the interspace element, especially by providing a shape and/or thickness of the legs preventing such a contact even in case of thermal expansion or other deformation of the glass pane and/or the interspace element. The legs 11b, 12b of the spacer profile 1 may be adapted to cover a lateral gap between the interspace element 80 and the spacer profile 1. For example, the legs 11b, 12b may be adapted to cover a lateral gap between a box of the blind at the top of the insulating glass unit or at the bottom end of the same and/or they may be adapted to cover the lateral ends of the slats of a blind. For example, the legs may entirely enclose the outer parts of a blind or other interspace element 80 and hide any end imperfection or the like. The spacer profile may be manufactured in different colors. In case of using suitable materials, especially PP, the coloring material may be provided "inside" the PP and no film or coated surfaces are necessary, which may be subject to visible scratches. Different colors of different portions such as a difference between the indoor and outdoor sides are possible. The diffusion barrier film 30 may be formed and positioned in the spacer profile 1 such that the diffusion barrier film 30 forms the surface of the spacer profile 1 at those portions of the spacer profile 1, which are in contact with the retained interspace element holding means 70 or the retained interspace element 80. For example, such contact portions are those portions of the protrusions 16a, 16b which contact the retained portion 71 at the lateral edges 72a, 72b under load. When the diffusion barrier film 30 forms the surface of the spacer profile 1 at those portions of the spacer profile 1, no flow of the elastic-plastic deformable material such as PP will occur under the weight load exerted at the contact portions. In the second embodiment, the barrier film portions 31x, 31y extending in the legs 11b, 12b may be formed of two parts separated e.g. at the 180° bends in the protrusions. In such a case the lower parts are basically L-shaped parts added to but separated from the barrier film of Fig. 1.

[0049] The insulating glass units can be used for doors, windows, facade elements, indoor partition walls, roofs and the like. The material of the glazing panes is not limited to

WO 2013/117320

PCT/EP2013/000344

glass but can be other transparent or semi-transparent glazing materials like Plexiglas or others.

[0050] It is explicitly stated that all features disclosed in the description and/or the claims are intended to be disclosed separately and independently from each other for the purpose of original disclosure as well as for the purpose of restricting the claimed invention independent
5 of the composition of the features in the embodiments and/or the claims. It is explicitly stated that all value ranges or indications of groups of entities disclose every possible intermediate value or intermediate entity for the purpose of original disclosure as well as for the purpose of restricting the claimed invention, in particular as limits of value ranges.

10

CLAIMS:

1. Spacer profile (1) for use as part of a spacer profile frame, which is suitable for being mounted in and/or along an edge area of an insulating glazing unit (50) for forming and maintaining an intervening space (53) between glazing panes (51, 52), wherein the spacer profile extends in a longitudinal direction (z) and comprises in a cross section (x-y) perpendicular to the longitudinal direction (z), a first width (b1) in a transverse direction (x), which is perpendicular to the longitudinal direction (z), and comprises first height (h1) in a height direction (y), which is perpendicular to the longitudinal direction (z) and to the transverse direction (x), and comprises an inner side (13) in the height direction (Y), which is arranged to face towards the intervening space (53) in the assembled state of the spacer profile frame, and an outer side (14), which is arranged to face away from the inner side (13), the spacer profile (1) comprising
- a profile body (10) formed from a first heat insulating material and having, seen in the cross section (x-y) perpendicular to the longitudinal direction (z), outer side walls (11, 12) extending in the height direction and having a distance (b2) in the transverse direction smaller than the first width (b1), each side wall (11, 12) having an inner protrusion (16a, 16b) protruding towards the opposite side wall (12, 11) into a recess (40) which is open to the inner side (13), and
- a diffusion barrier film (30) made from a second material and firmly bonded with the profile body (10) and, seen in the cross section (x-y) perpendicular to the longitudinal direction (z), extending over the profile body (10) on the outer side of the spacer profile and continuous thereto in the height direction (y) on the outside of the side walls and/or in the same to the second height (hp) and into the protrusions (16a, 16b).
2. Spacer profile according to claim 1, further comprising retaining recesses (17a, 17b) formed adjacent to the protrusions (16a, 16b) in the height direction (y) on the side opposite to the inner side (13) of the spacer profile (1).
3. Spacer profile according to any one of the preceding claims, wherein the profile body (10) defines therein a chamber (20) for accommodation of hygroscopic material, wherein the chamber: (i) is laterally defined in the transverse direction (x) by the side walls (11, 12), (ii) is located further away from the inner side (13) of the spacer profile (1) in the height direction (y) than the protrusions (16a, 16b), and (iii) is formed so as to be

not diffusion-proof in the height direction (y) towards the inner side (13) of the spacer profile (1).

4. Spacer profile according to claim 3, wherein

5 an inner wall (21) extending between the side walls (11, 12) in the transverse direction (x) defines the chamber (20) towards the inner side (13) of the spacer profile and/or defines retaining recesses (17a, 17b) towards the outer side (14) of the spacer profile (1).

5. Spacer profile (1) for use as part of a spacer profile frame, which is suitable for being
10 mounted in and/or along an edge area of an insulating glazing unit (50) for forming and maintaining an intervening space (53) between glazing panes (51, 52), wherein the spacer profile extends in a longitudinal direction (z) and comprises in a cross section (x-y) perpendicular to the longitudinal direction (z), a first width (b1) in a transverse direction (x), which is perpendicular to the longitudinal direction (z), and comprises first height (h1) in a
15 height direction (y), which is perpendicular to the longitudinal direction (z) and to the transverse direction (x), and comprises an inner side (13) in the height direction (Y), which is arranged to face towards the intervening space (53) in the assembled state of the spacer profile frame, and an outer side (14), which is arranged to face away from the inner side (13), the spacer profile (1) comprising

20 a profile body (10) formed from a first heat insulating material and having, seen in the cross section (x-y) perpendicular to the longitudinal direction (z), outer side walls (11, 12) extending in the height direction and having a distance (b2) in the transverse direction smaller than the first width (b1) and an inner wall (21) extending between the side walls (11, 12) in the transverse direction (x), each side wall (11, 12) having an inner protrusion (16a, 16b)
25 protruding towards the opposite side wall (12, 11),

a diffusion barrier film (30) made from a second material and firmly bonded with the profile body (10) and, seen in the cross section (x-y) perpendicular to the longitudinal direction (z), extending over the profile body (10) on the outer side of the spacer profile and continuous thereto in the height direction (y) on the outside of the side walls and/or in the same to the
30 second height (hp) and into the protrusions (16a, 16b), and

retaining recesses (17a, 17b) formed adjacent to the protrusions (16a, 16b) in the height direction (y) on the side opposite to the inner side (13) of the spacer profile (1) and defined by the protrusions (16a, 16b) and the inner wall (21).

6. Spacer profile according to claim 5, wherein
the profile body (10) defines therein a chamber (20) for accommodation of hygroscopic material, wherein the chamber: (i) is laterally defined in the transverse direction (x) by the side walls (11, 12), (ii) is located further away from the inner side (13) of the spacer profile
5 (1) in the height direction (y) than the protrusions (16a, 16b), (iii) is formed so as to be not diffusion-proof in the height direction (y) towards the inner side (13) of the spacer profile (1), and (iv) the inner wall (21) defines the chamber (20) towards the inner side (13) of the spacer profile.
- 10 7. Spacer profile according to any one of claims 1 to 6, wherein
the diffusion barrier film (30) comprises in the cross-section (x-y) perpendicular to the longitudinal direction (z) a profiled elongation portion (31a-d) located at least partly in the protrusions (16a, 16b).
- 15 8. Spacer profile according to any one of the preceding claims, wherein
the side walls (11, 12) are formed as an attachment base for the glazing panes (51, 52) of the insulating glazing unit (50).
9. Spacer profile according to any one of the preceding claims, wherein
20 the diffusion barrier film (30) extends into the protrusions (16a, 16b) in the transverse direction (x) until a distance (b7) from the outside of the side walls (11, 12).
10. Spacer profile according to any one of the preceding claims, wherein
the first material is a synthetic material, preferably polyolefin and still more preferably
25 polypropylene, and the second material is a metal, preferably stainless steel or steel having a corrosion protection made of tin (tin plating) or zinc, and/or
the second material preferably has an E-modulus in the range of 170-240 N/mm², preferably about 210 N/mm², a specific heat conductivity λ less than or equal to 50 W/(mK), preferably less than or equal to 25 W/(mK), still more preferably less than or equal to 15 W/(mK), and/or
30 the diffusion barrier film (30) preferably has a thickness greater than or equal to 0.03 mm and smaller than or equal to 0.3 mm.

11. Insulating glazing unit comprising:

at least two glazing panes (51, 52) arranged to oppose each other with a separation distance therebetween so as to form an intervening space (53) between the glazing panes (51, 52), and
5 a spacer profile frame formed from a spacer profile (1) according to any one of claims 1 to 10 and at least partially defining the intervening space (53) between the glazing panes (51, 52), wherein the side walls of the spacer profile (1) are, as attachment bases, adhered with a diffusion-proof adhesive material (61) essentially along their entire length and at least partly in the height direction with the inner side of the glazing panes (51, 52) that face thereto,
10 an interspace element holding means (70) is retained by the protrusions (16a, 16b), and an interspace element (80) is held by the interspace element holding means (70) in the intervening space between the glazing panes (51, 52).

12. Insulating glazing unit according to claim 11, wherein

15 the interspace element holding means (70) has a retained portion (71) having a width (b8) in the transverse direction (x) larger than a distance (b3) of the protrusions (16a, 16b) in the transverse direction (x) and a holding portion (73) adapted to hold the interspace element (80).

20 13. Insulating glazing unit according to claim 11 or 12, wherein the interspace element holding means (70) is a metal clamp.

14. Insulating glazing unit according to any one of claims 11 to 13, wherein

25 the interspace element holding means (70) and/or the interspace element (80) comprises openings for allowing a gas flow from the intervening space (53) to the spacer profile (1) on the side opposite to the interspace element holding means (70).

15. Insulating glazing unit according to any one of the claims, 11 to 14 wherein

the spacer profile frame is adapted to guide the interspace element (80).

30

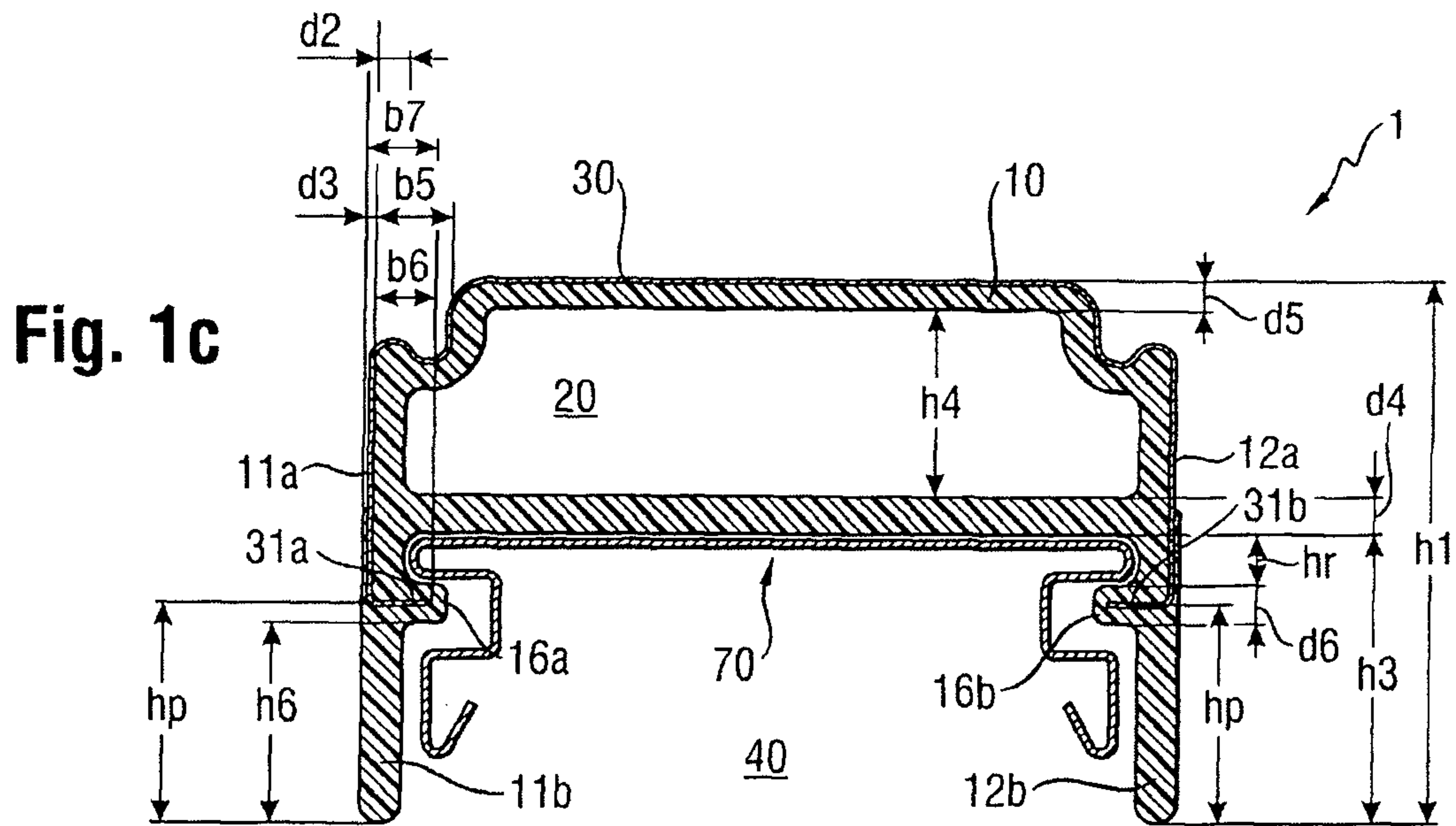
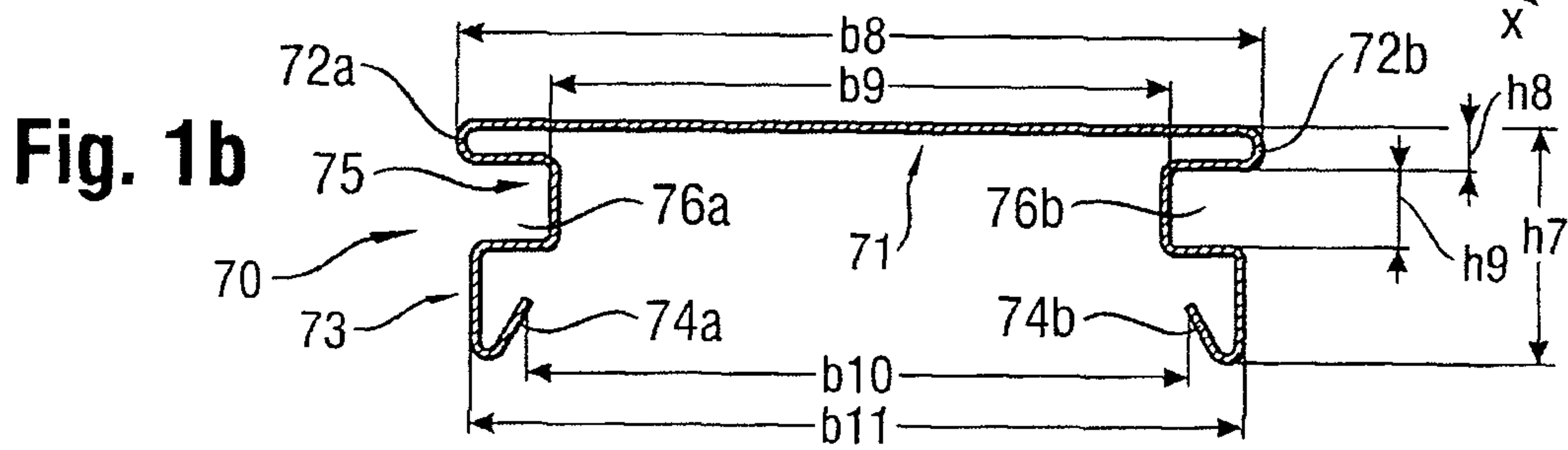
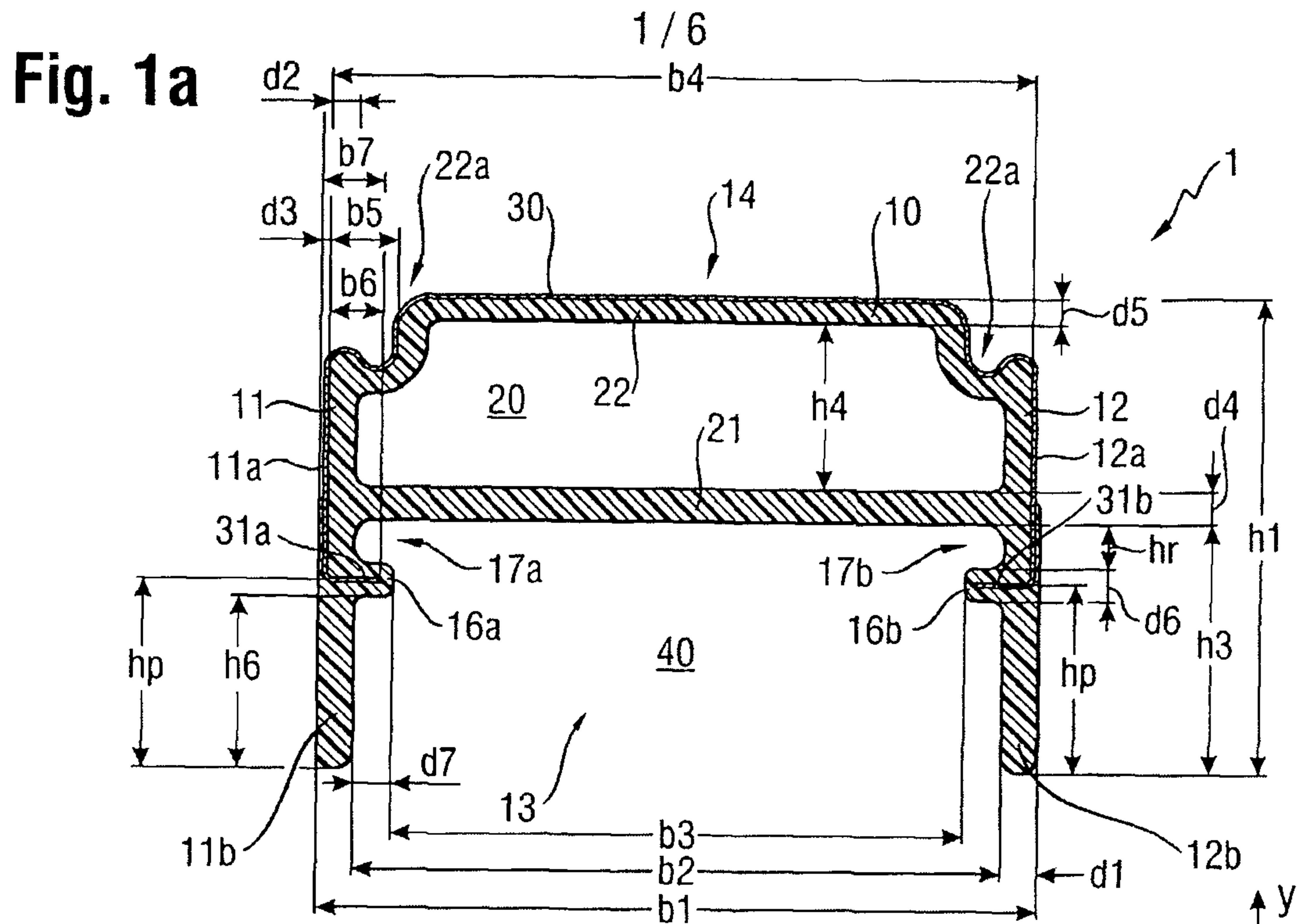

2 / 6

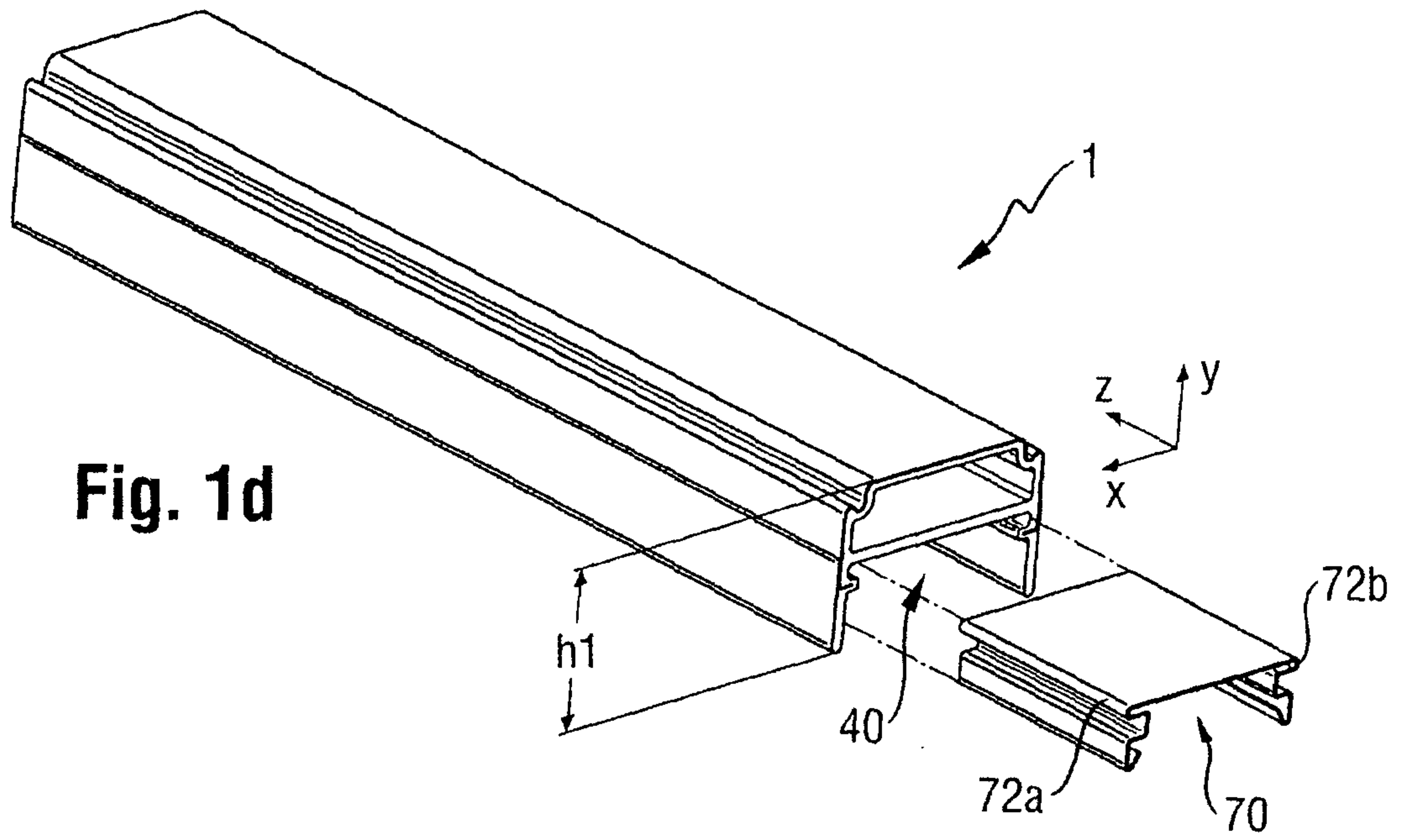

Fig. 1d

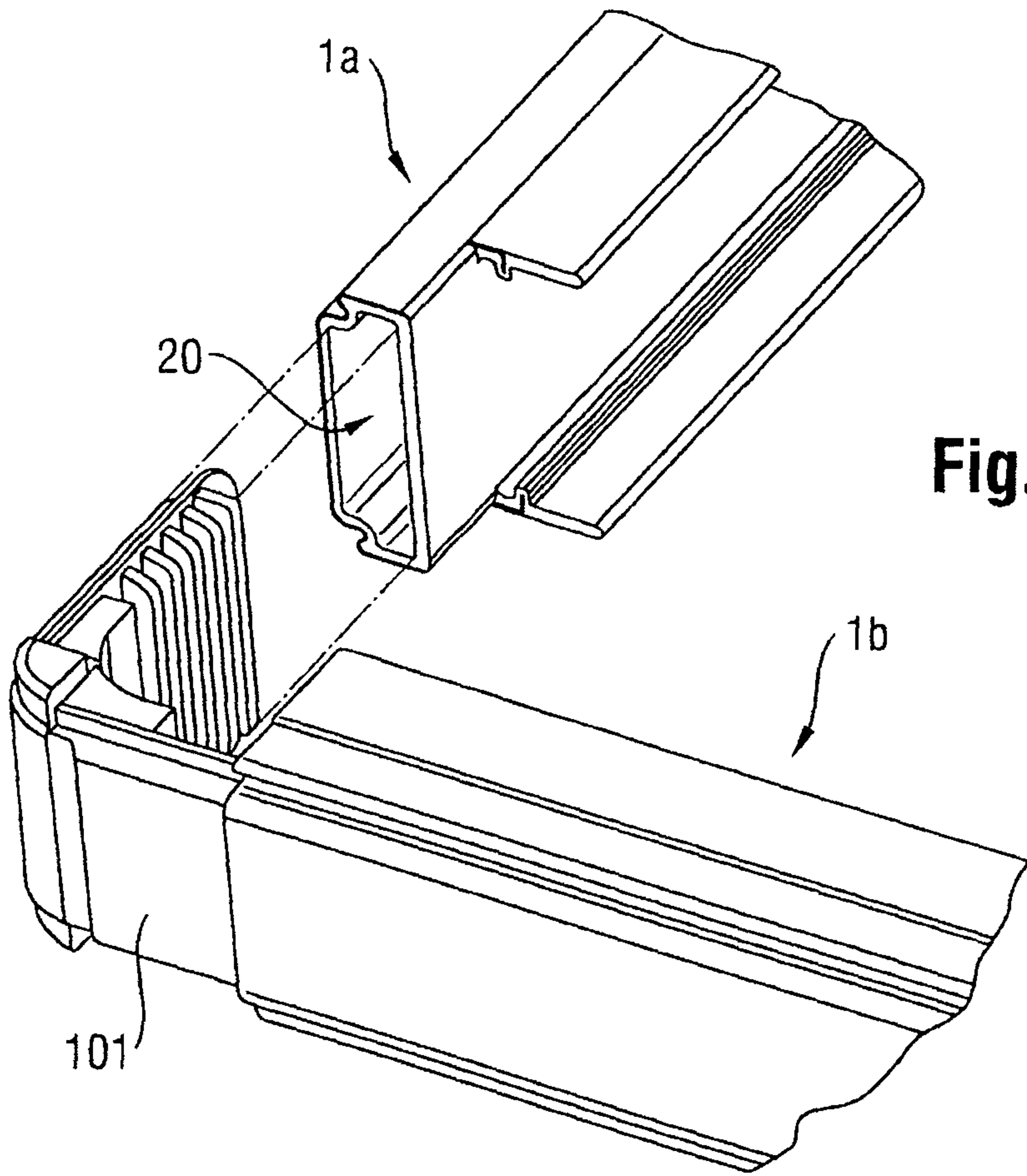

Fig. 2

Fig. 3a

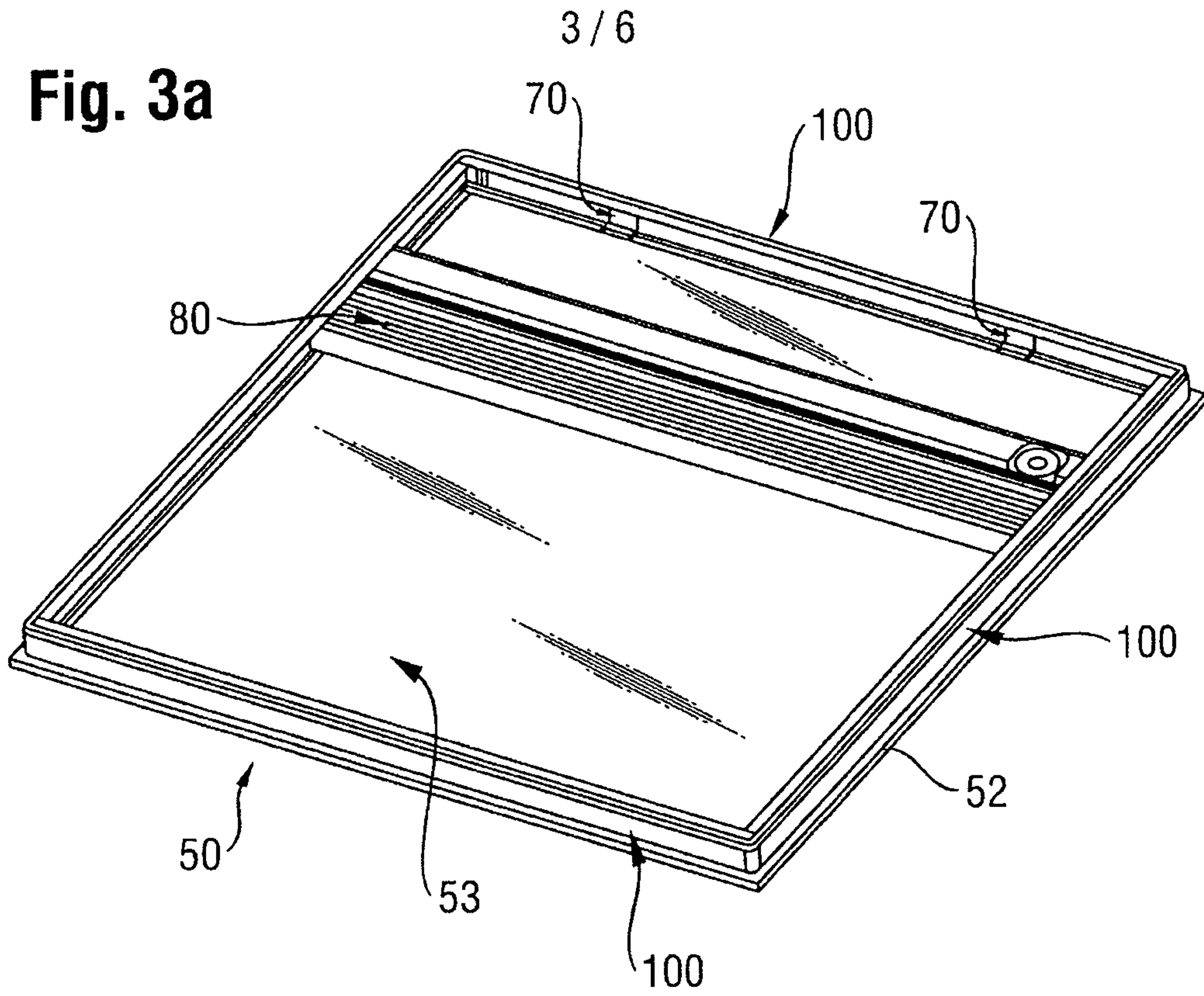
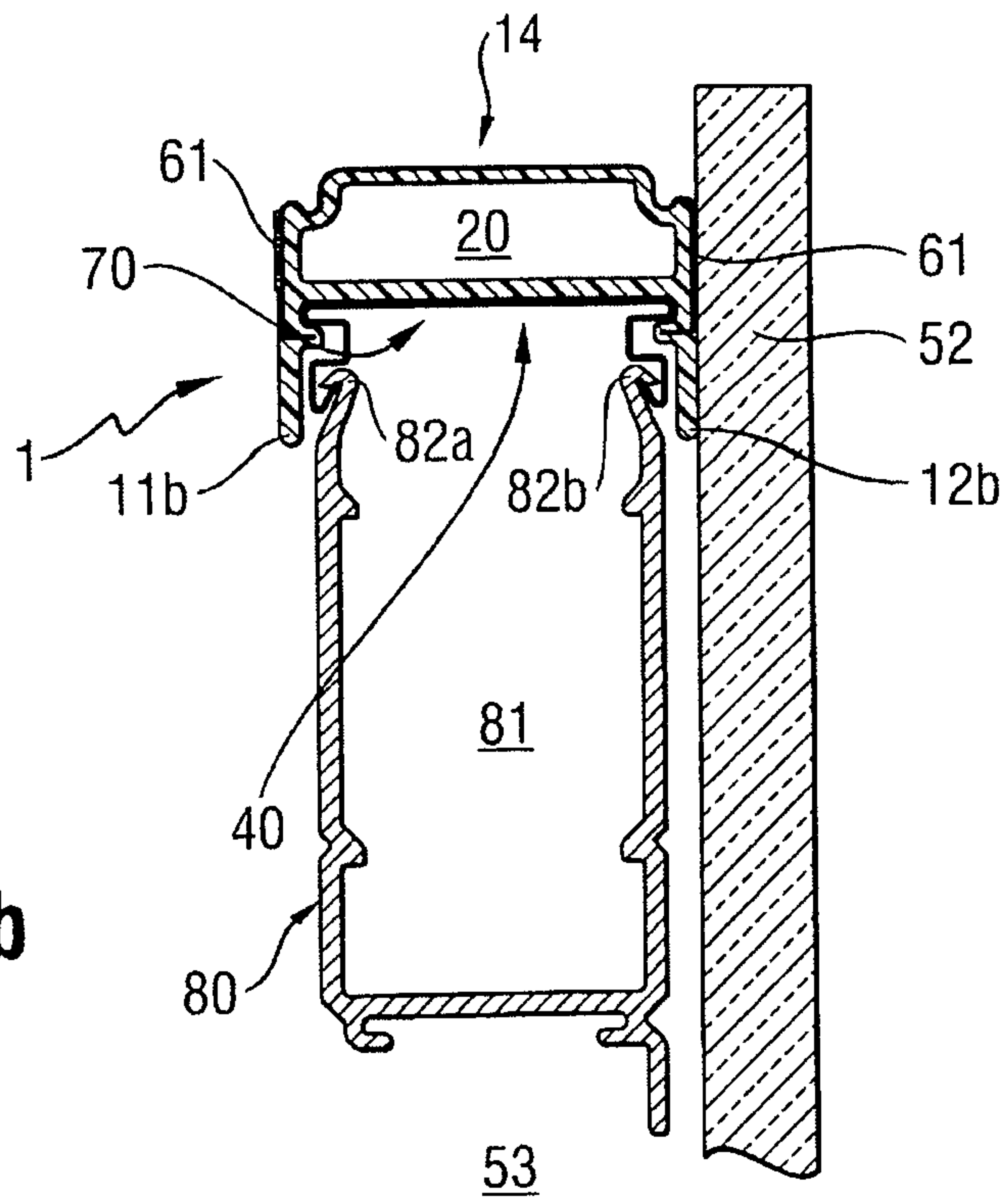

Fig. 3b



4 / 6

Fig. 4a

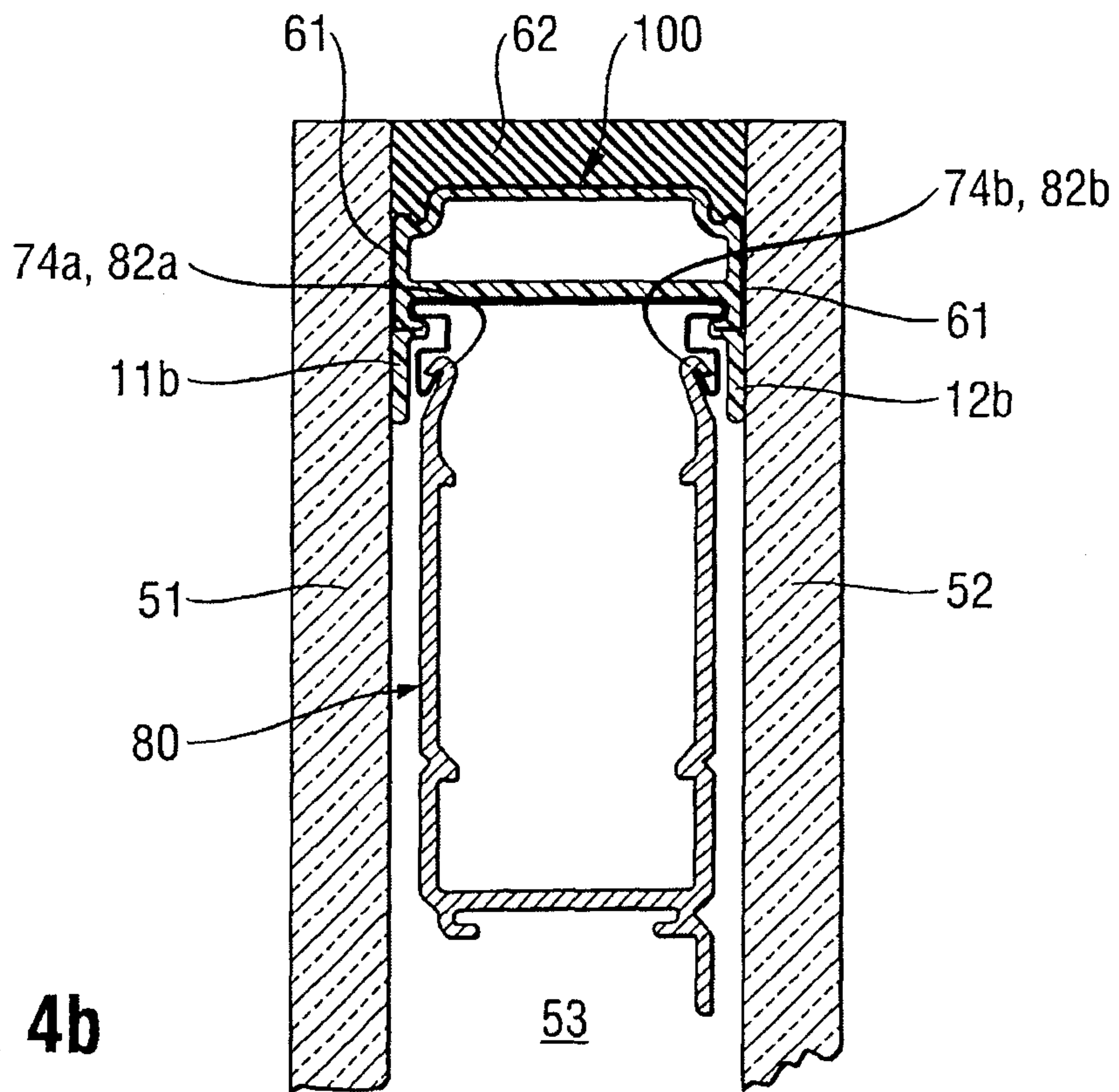
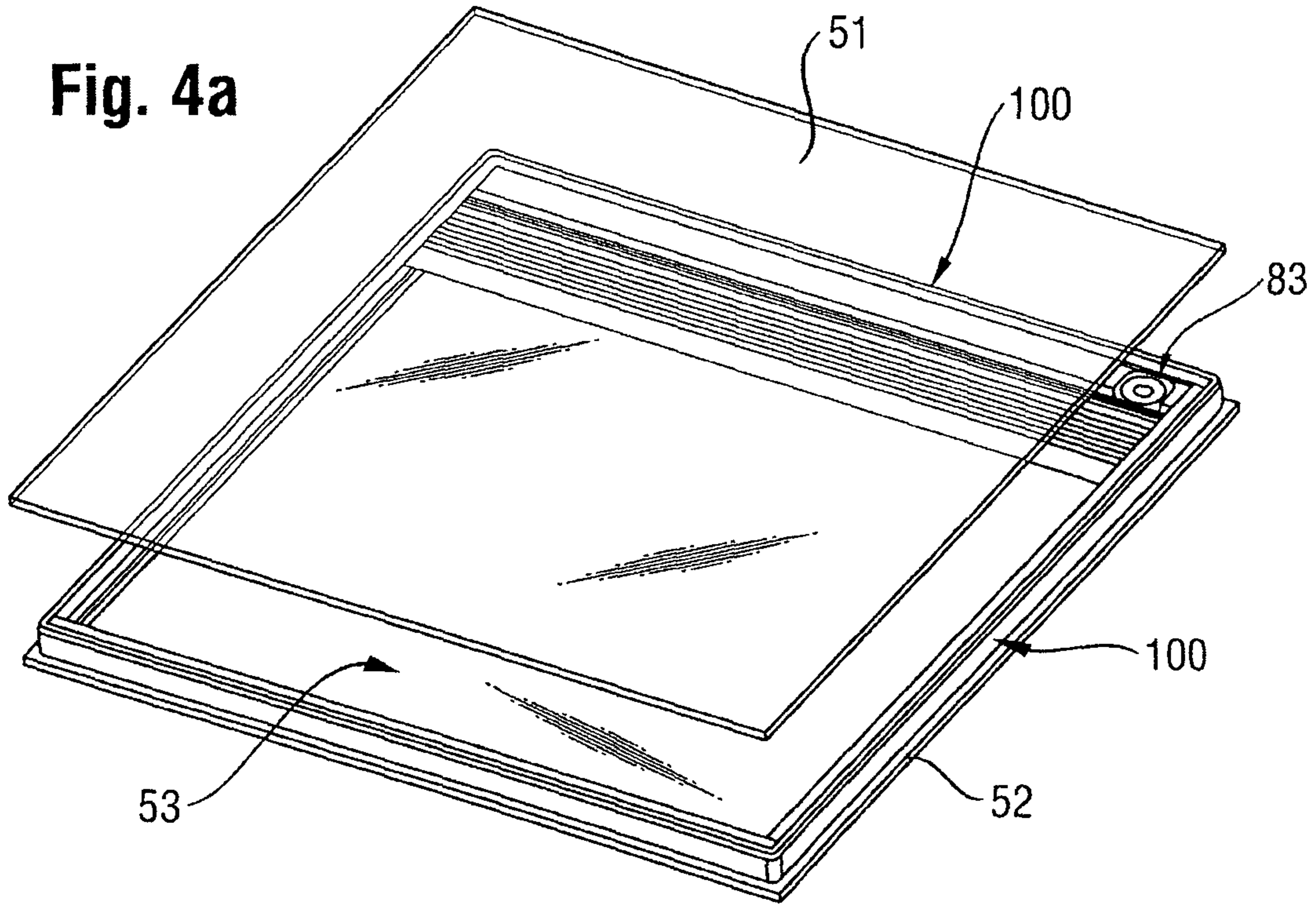

Fig. 4b

5 / 6

Fig. 5

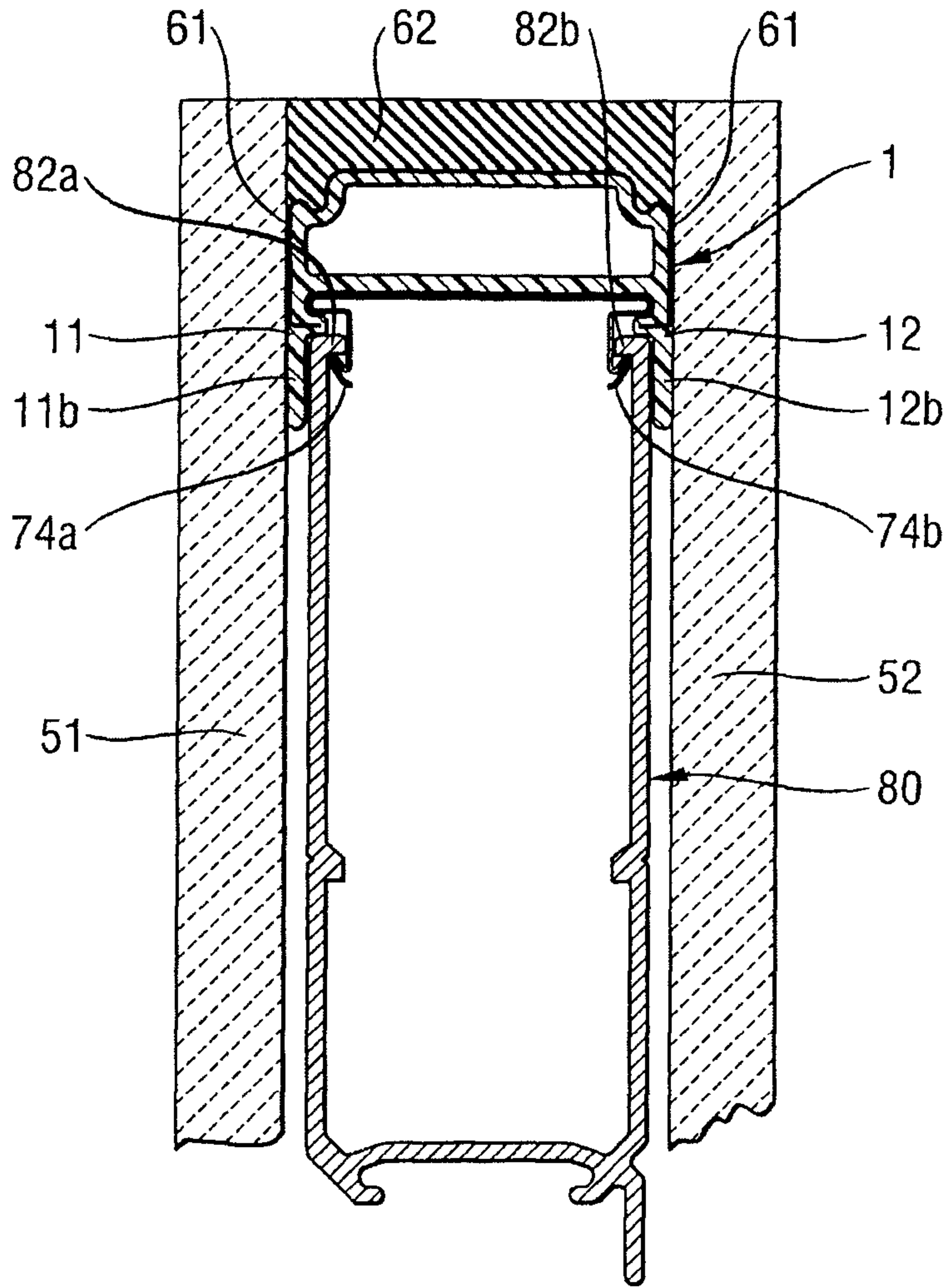

Fig. 6

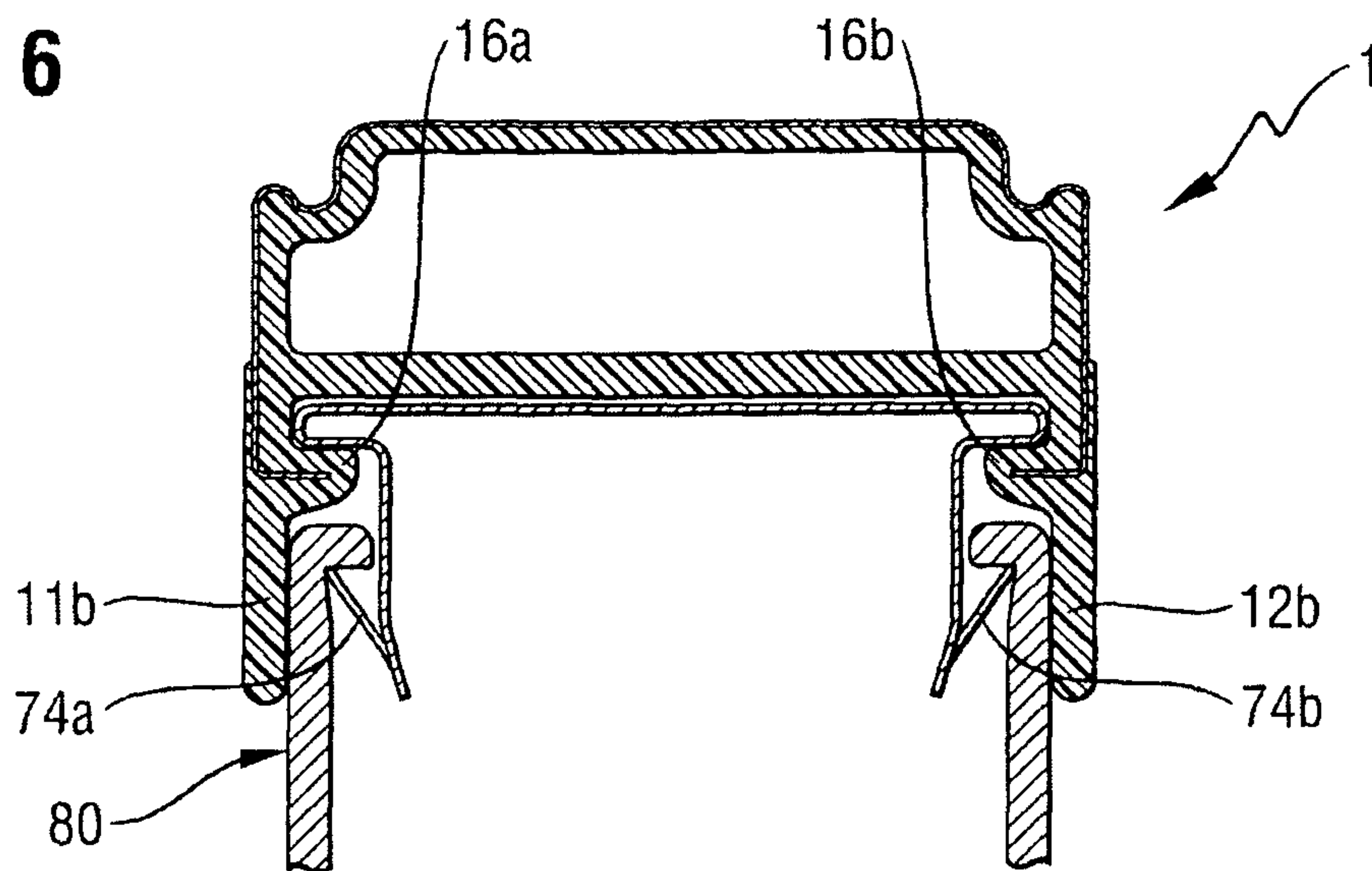

Fig. 7

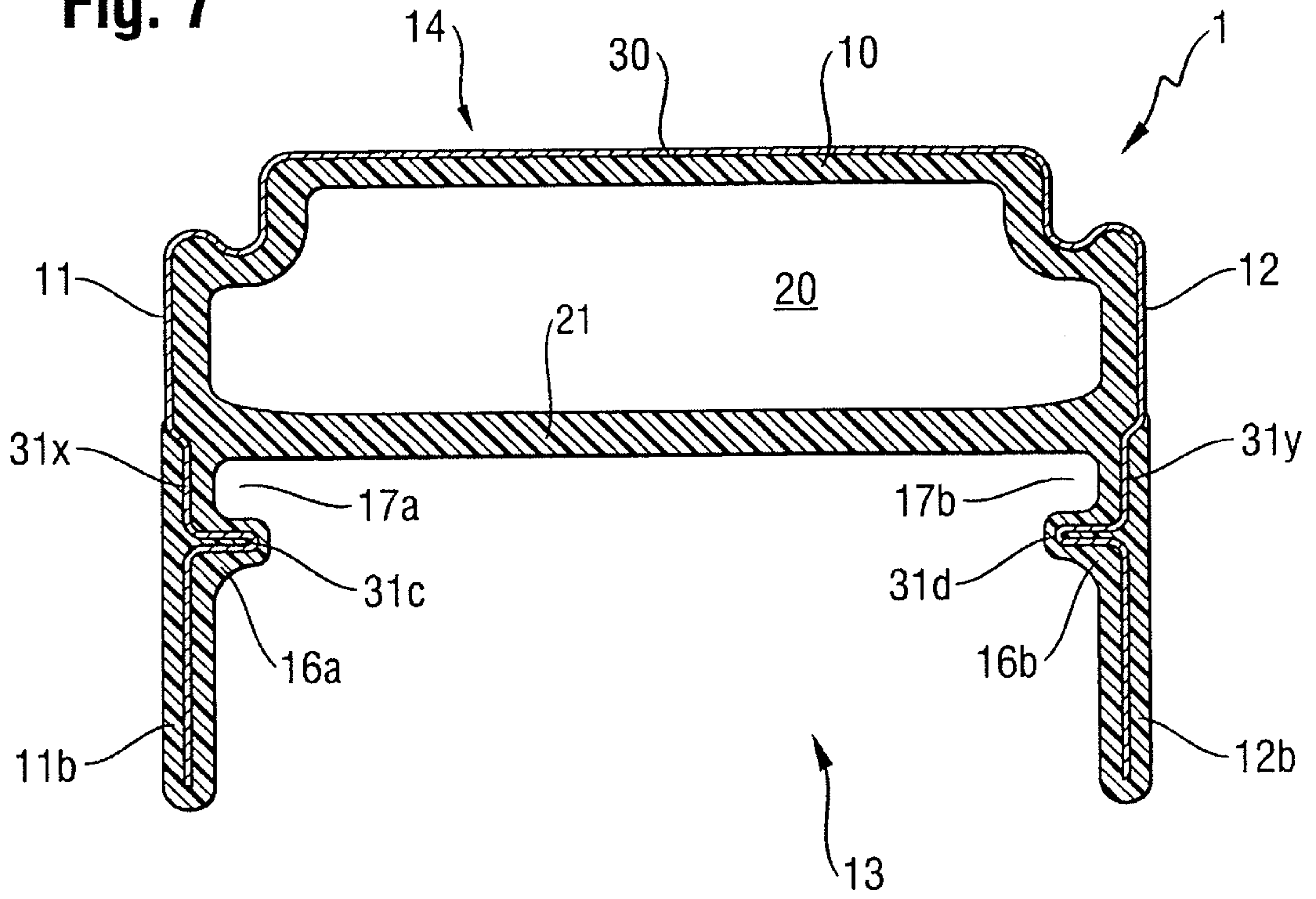

Fig. 8a

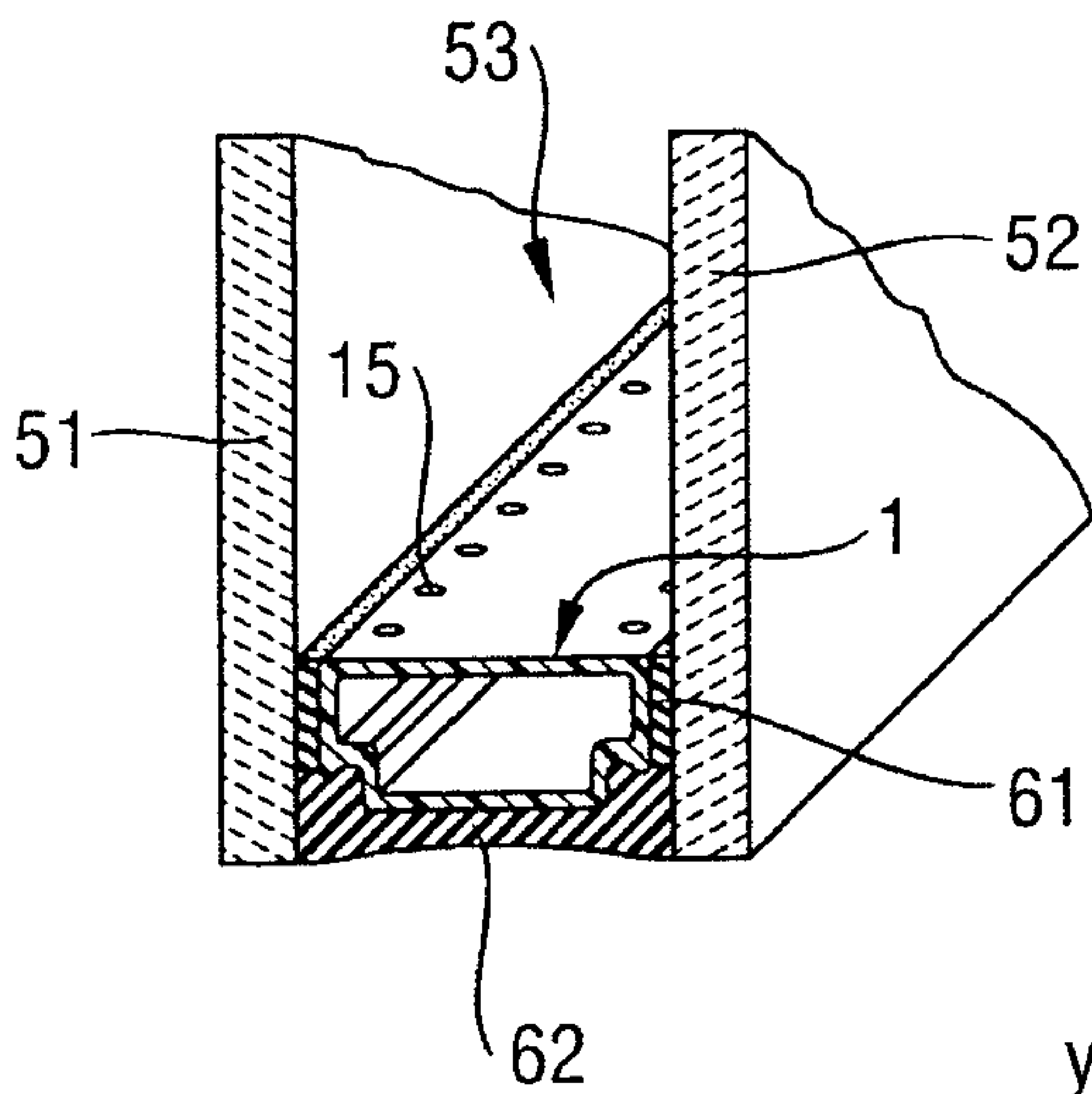

Fig. 8b

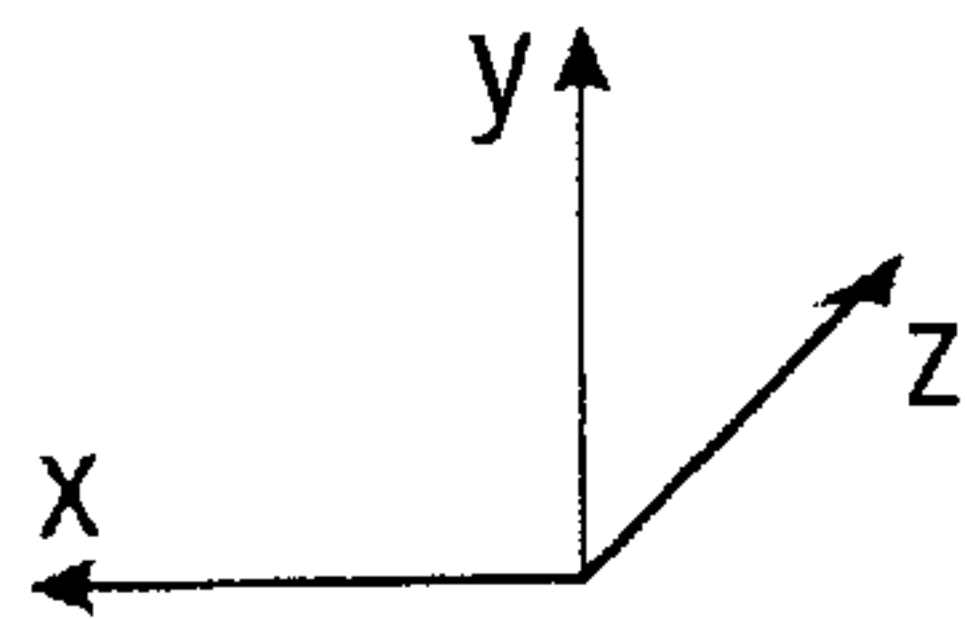
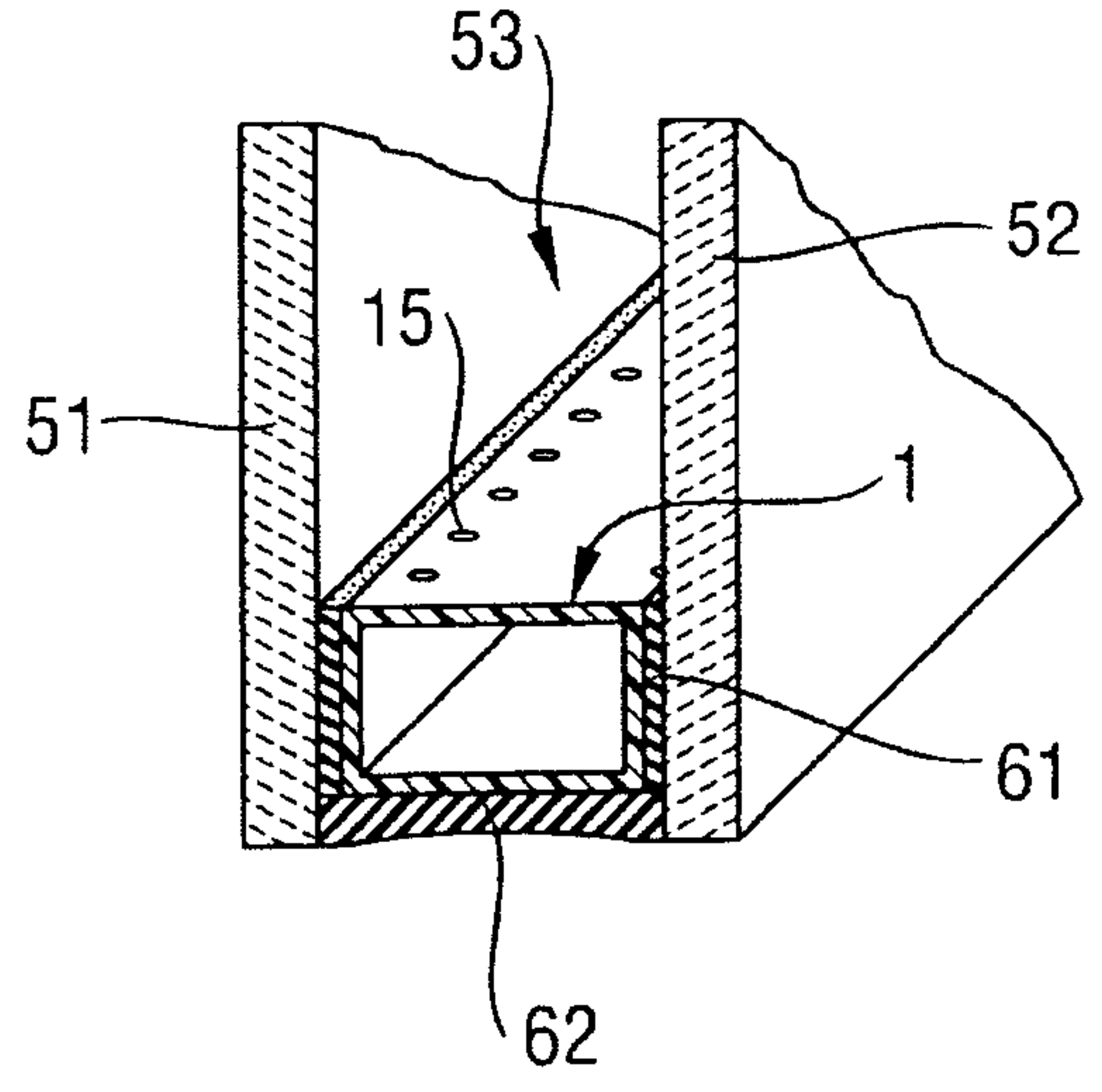

Fig. 1a

