

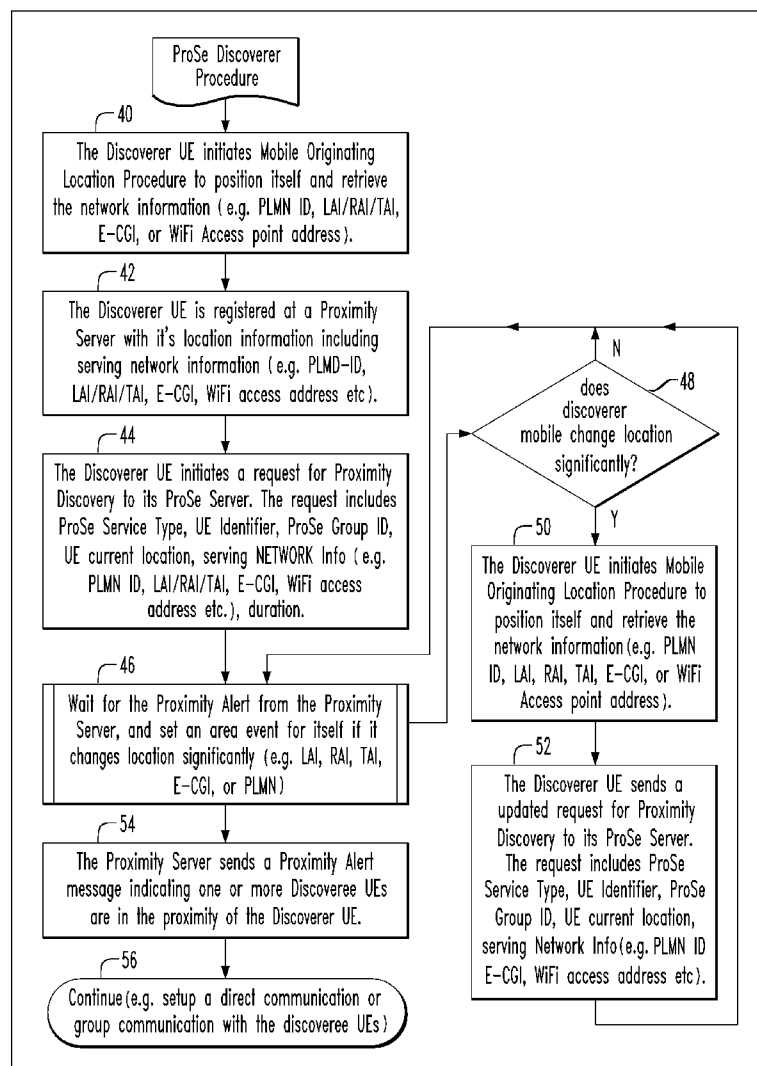

US 20160100285A1

(19) **United States**(12) **Patent Application Publication**
Zhu(10) **Pub. No.: US 2016/0100285 A1**(43) **Pub. Date: Apr. 7, 2016**(54) **EXTENDED AREA EVENT FOR NETWORK
BASED PROXIMITY DISCOVERY**(52) **U.S. Cl.**
CPC **H04W 4/023** (2013.01); **H04W 8/005**
(2013.01)(71) Applicant: **TeleCommunication Systems, Inc.**,
Annapolis, MD (US)(72) Inventor: **Yinjun Zhu**, Sammamish, WA (US)(21) Appl. No.: **14/508,635**(22) Filed: **Oct. 7, 2014****Publication Classification**(51) **Int. Cl.**
H04W 4/02 (2006.01)
H04W 8/00 (2006.01)(57) **ABSTRACT**

A network-centric device discovery solution that leverages area event location services. A proximity server (PS) performing device discovery for a discoverer mobile initiates an area event, via a location server, for each device subscribed to the same proximity service group as the discoverer mobile and camped on the same zone as the discoverer mobile. The area event notifies the PS each time such device moves into an area of an E-CGI and/or WiFi access point where the discoverer mobile attaches. If the PS receives an area event notification for the device camped on the same zone as the discoverer mobile, the PS requests location information for the device and uses returned location information to determine if the device is within a predefined proximity of the discoverer mobile. If the device is within a predefined proximity of the discoverer mobile, the PS sends a proximity alert message to the discoverer mobile.



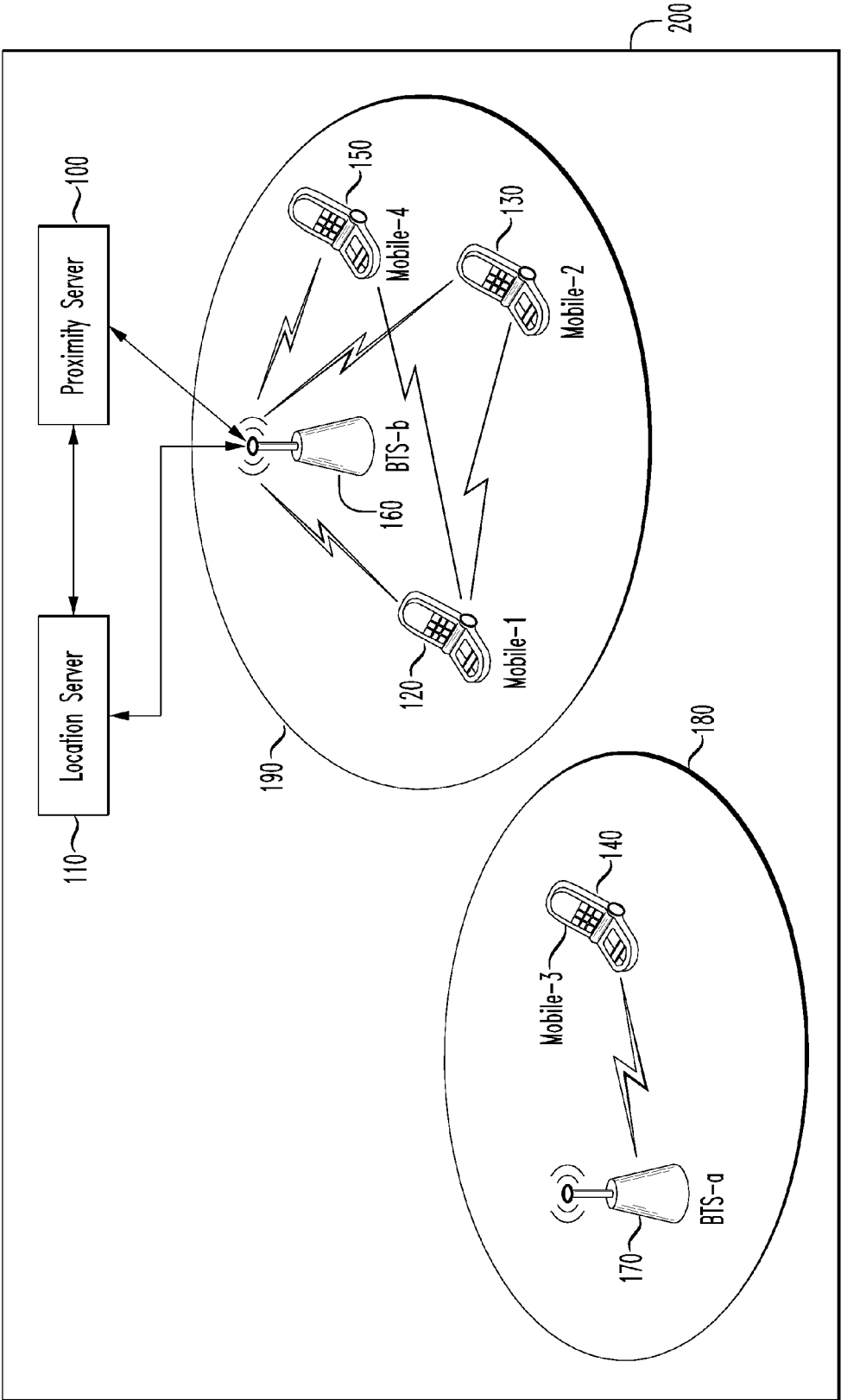

FIG. 1

FIG. 2A

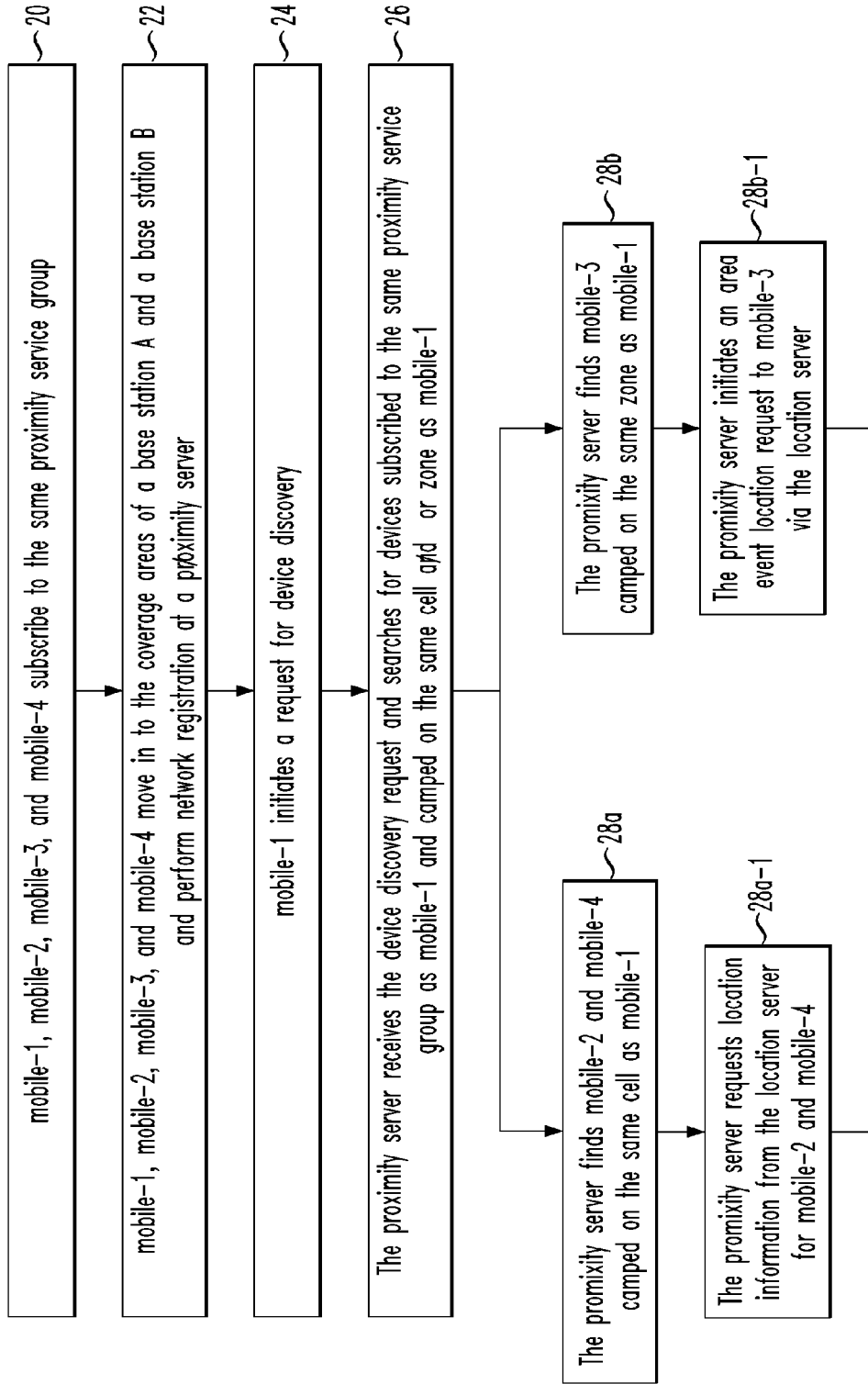

FIG. 2B

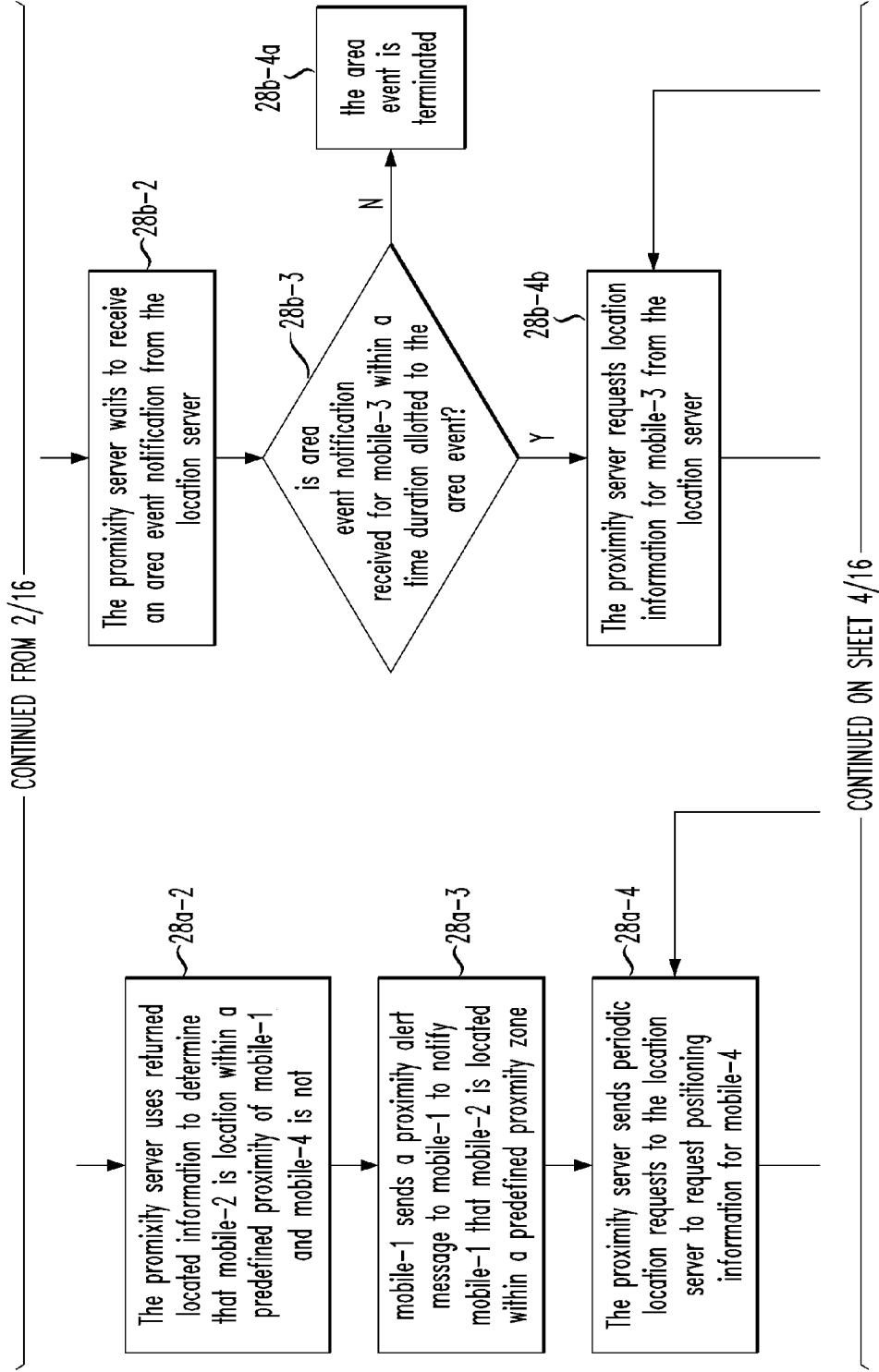

FIG. 2C

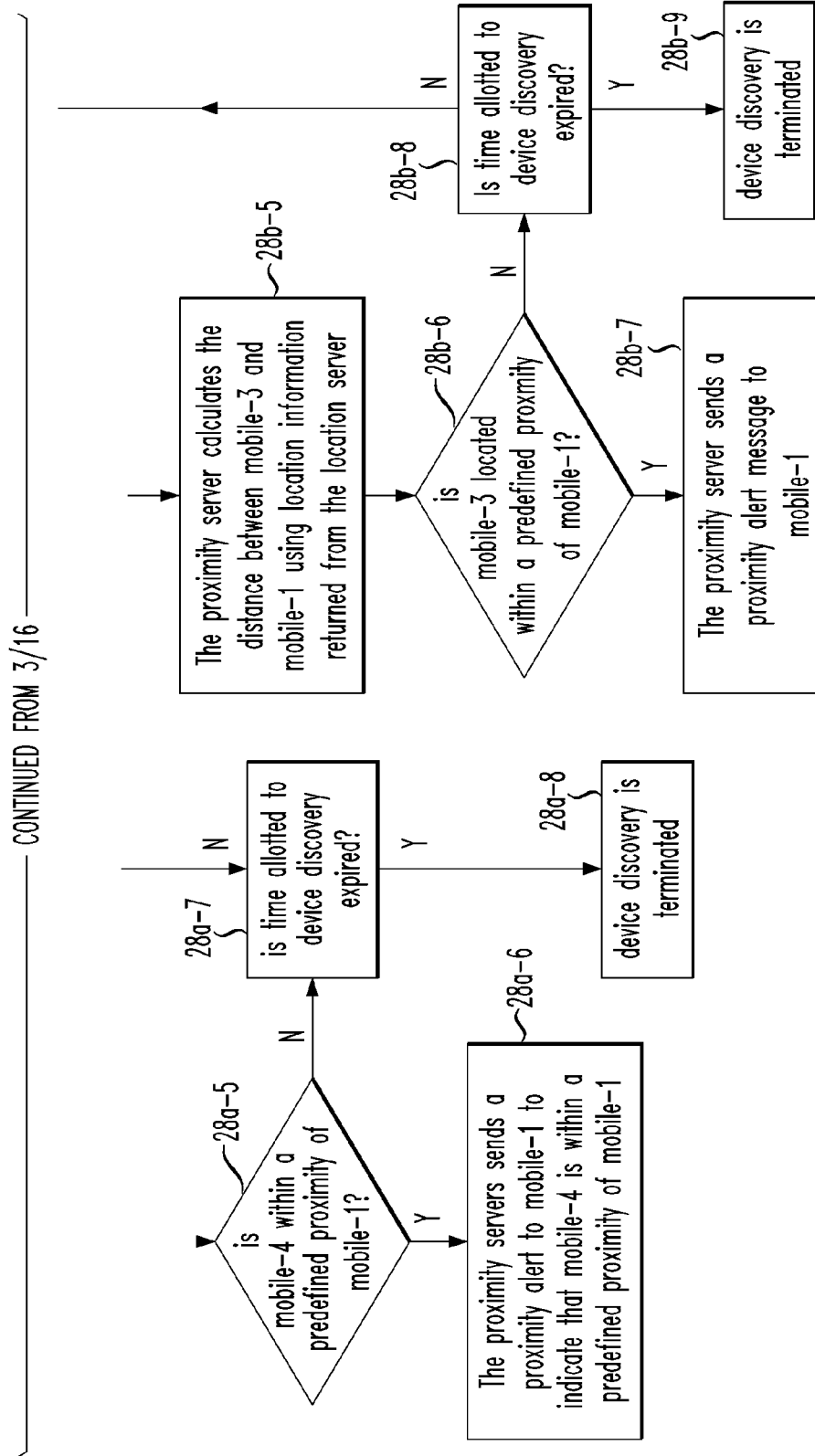

FIG. 3A

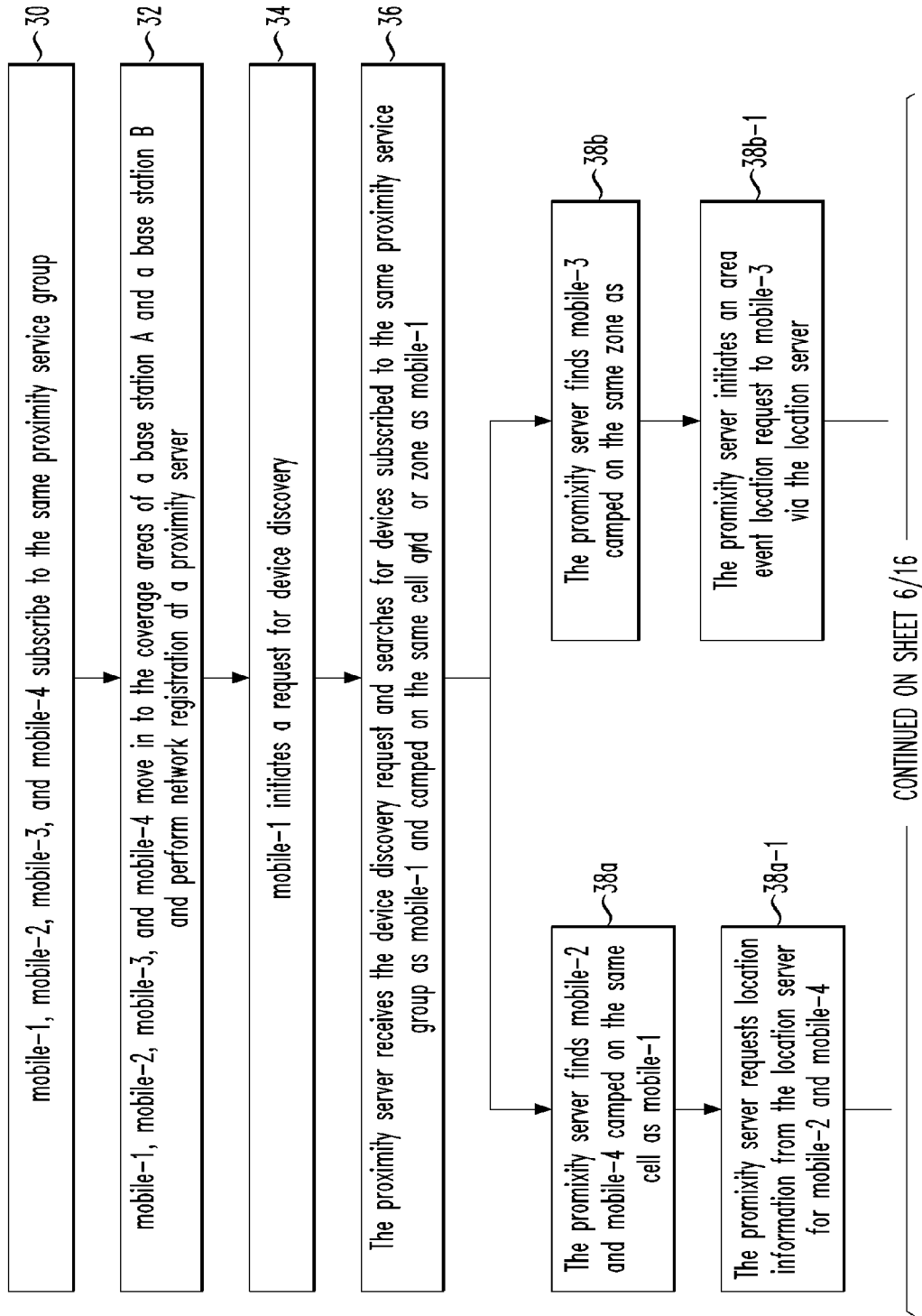

FIG. 3B

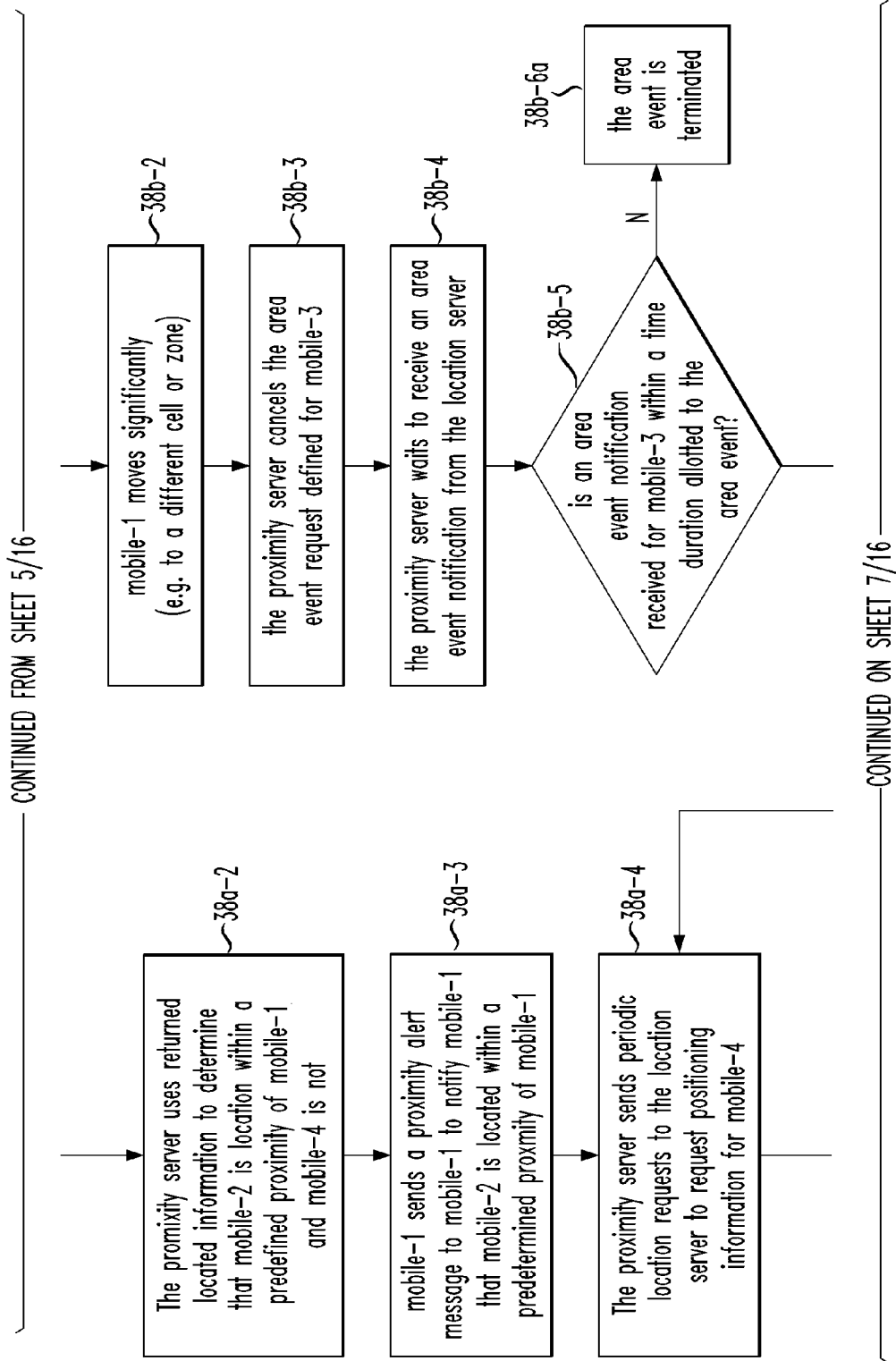
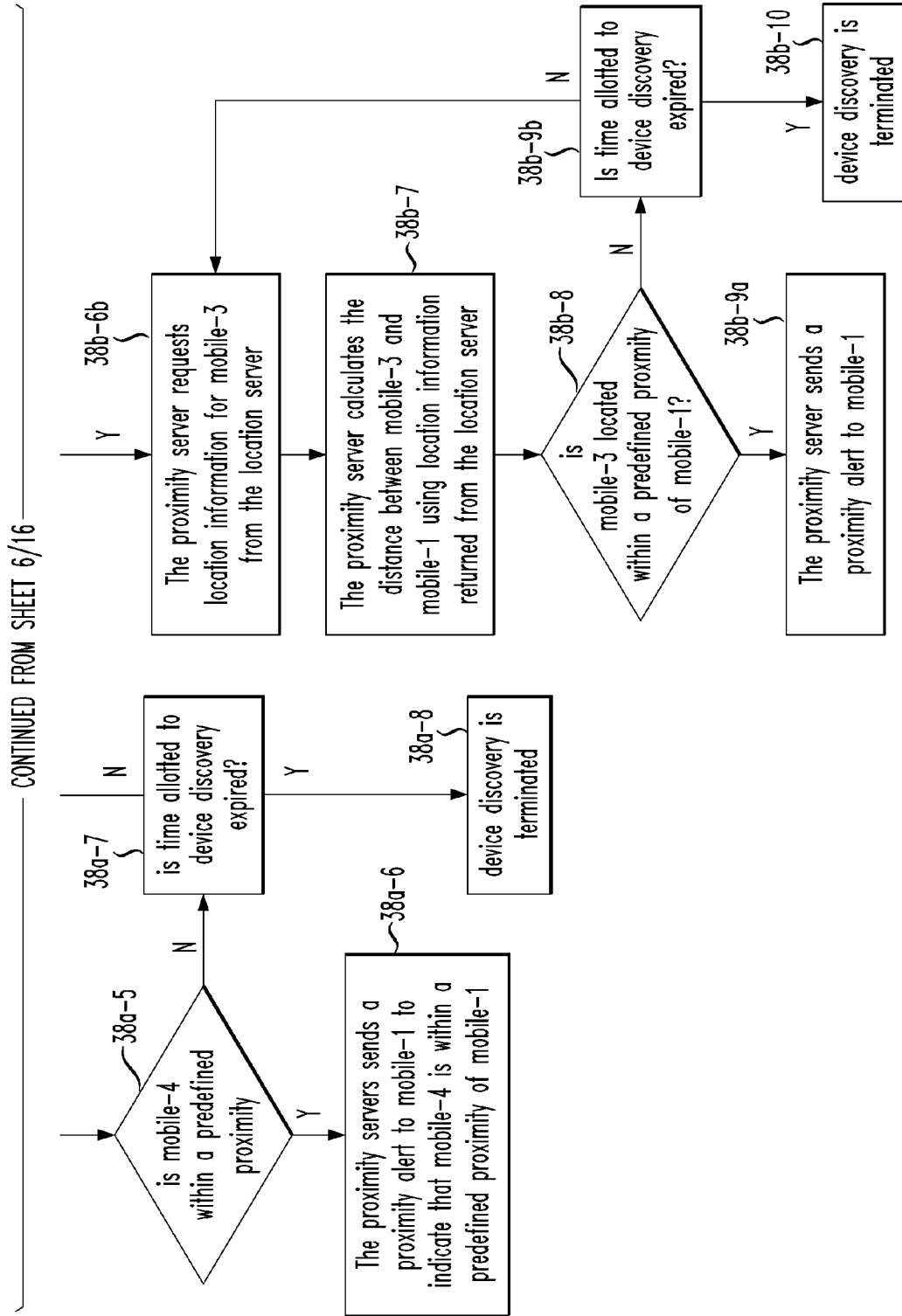

FIG. 3C



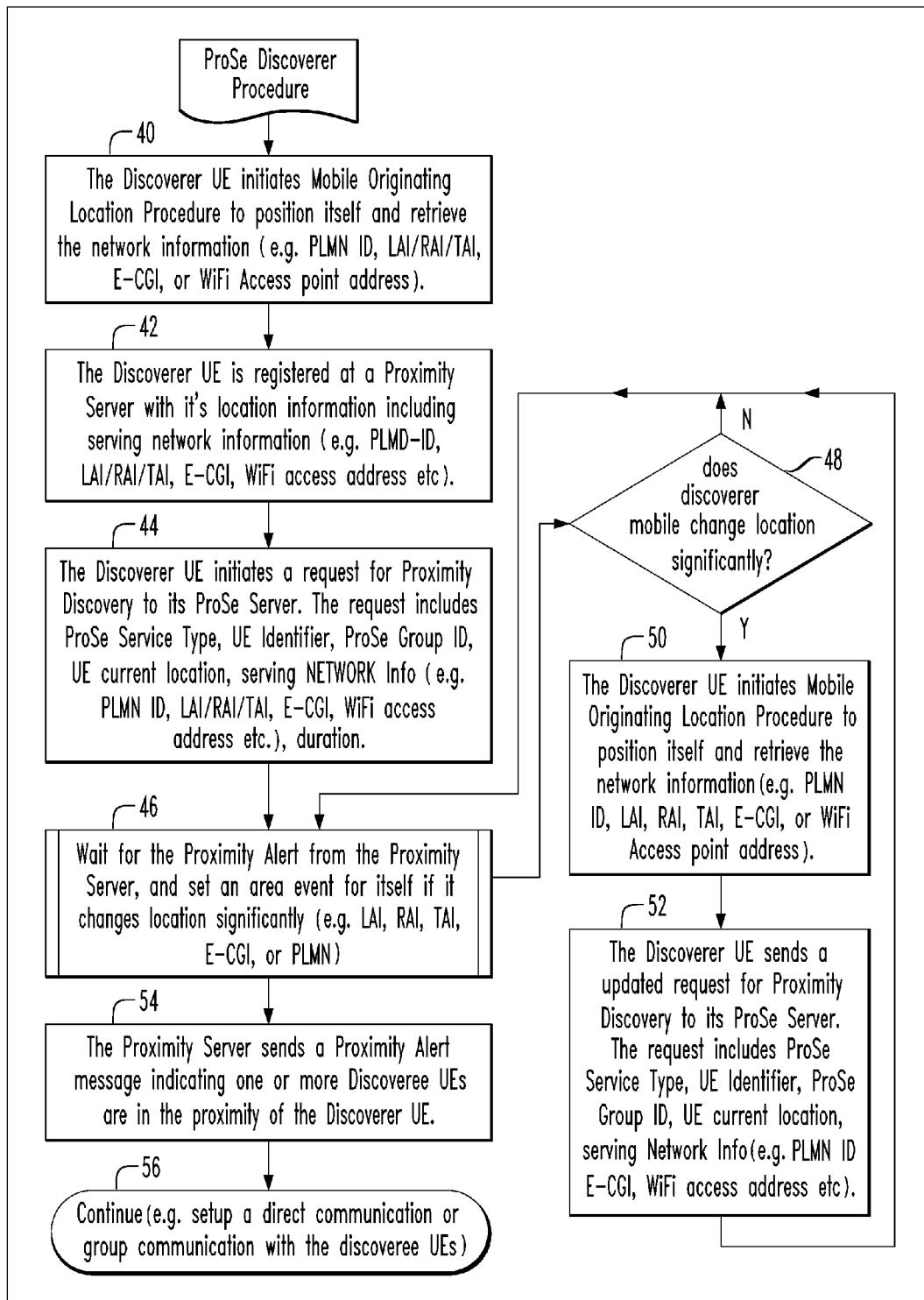

FIG. 4

FIG. 5A

FIG. 5A	FIG. 5B
FIG. 5C	FIG. 5D

LEGEND

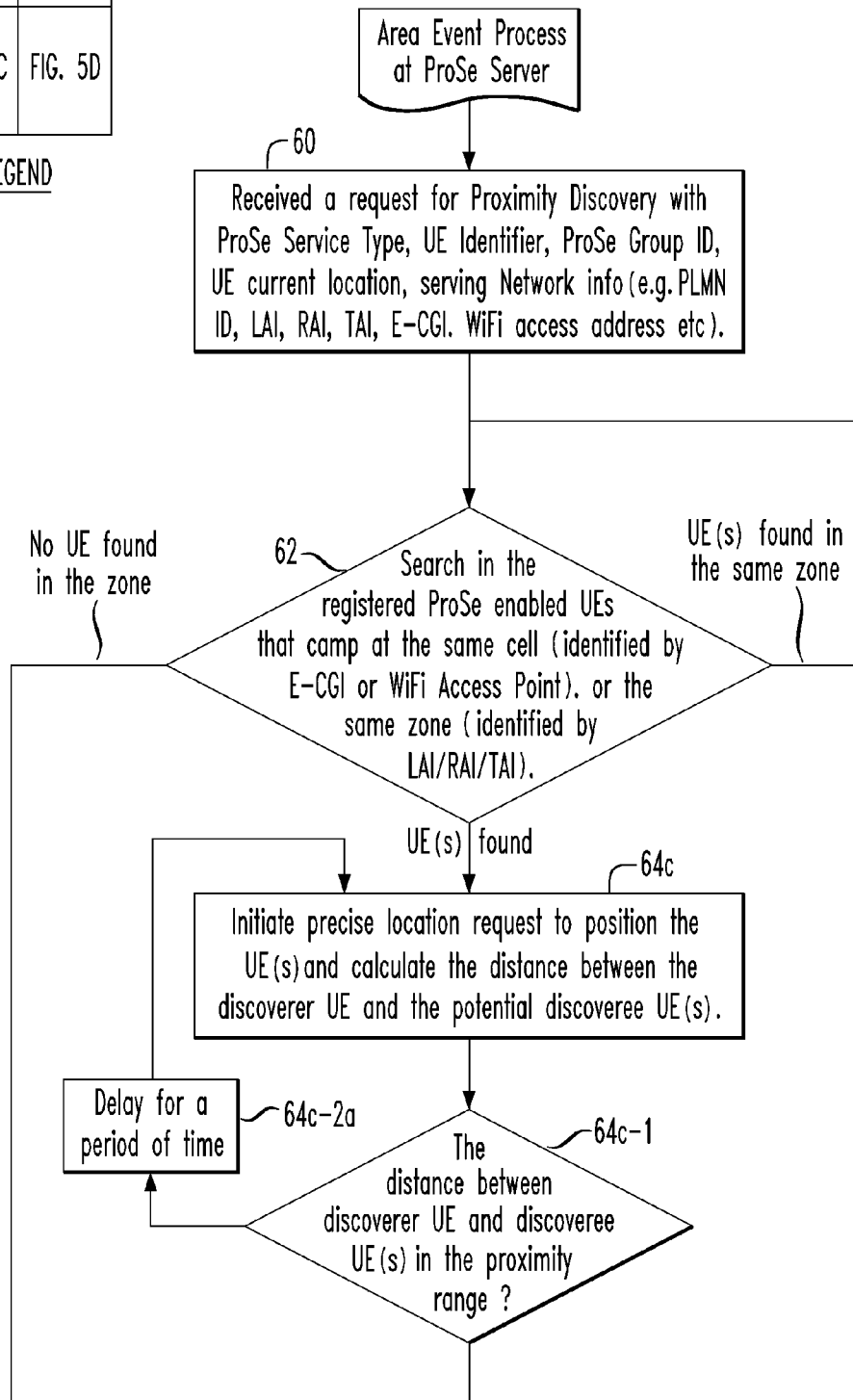
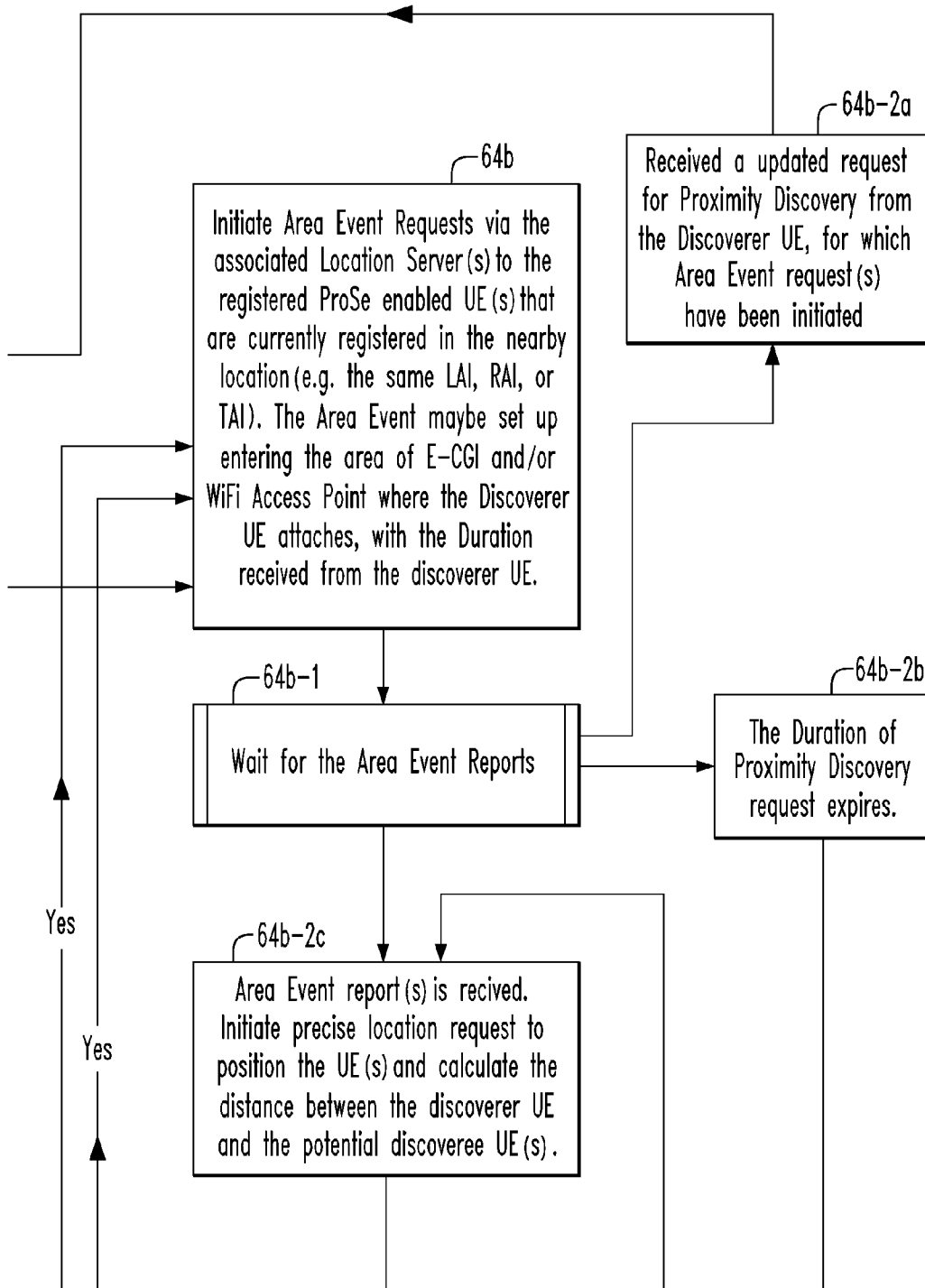

FIG. 5B



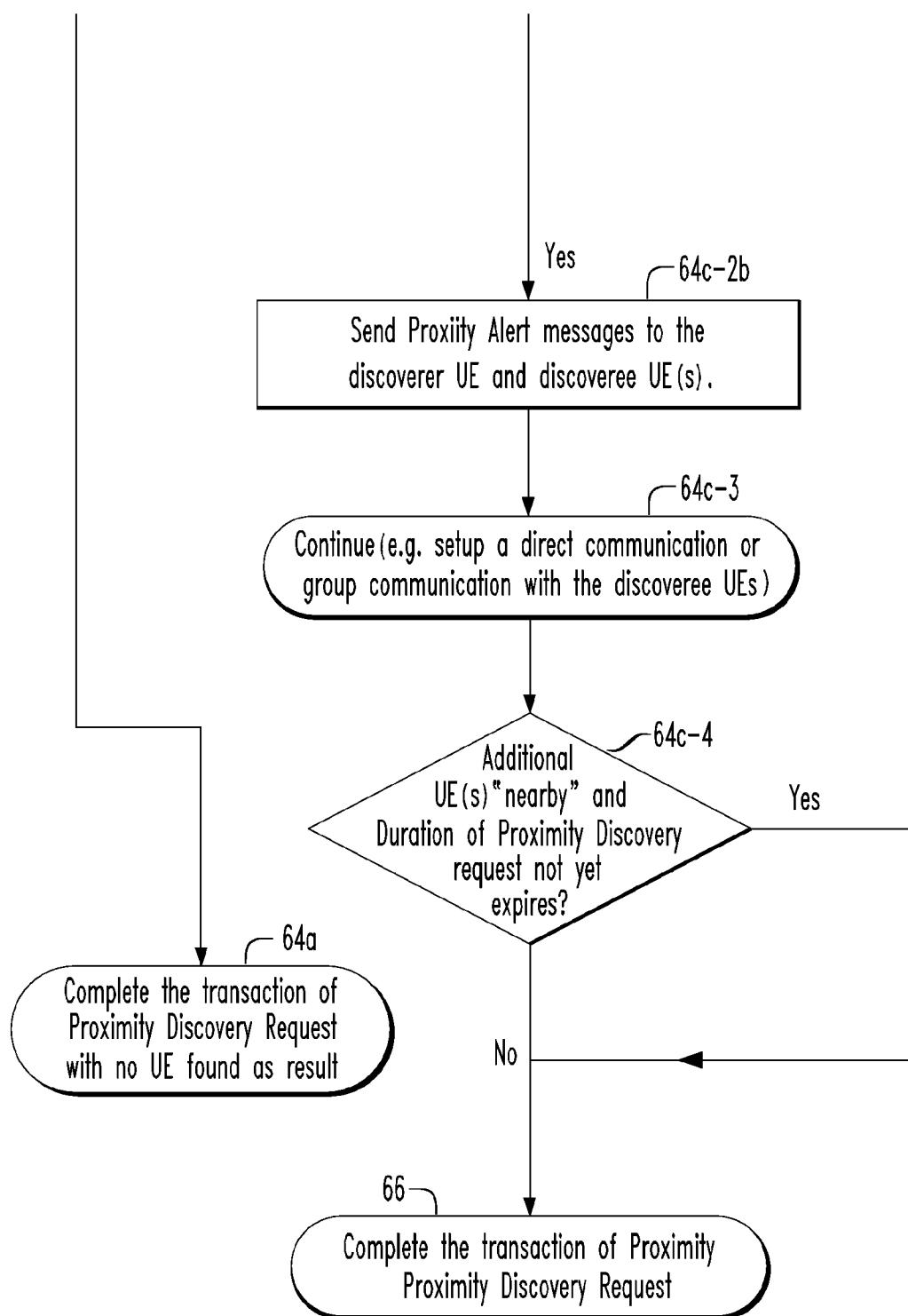

FIG. 5C

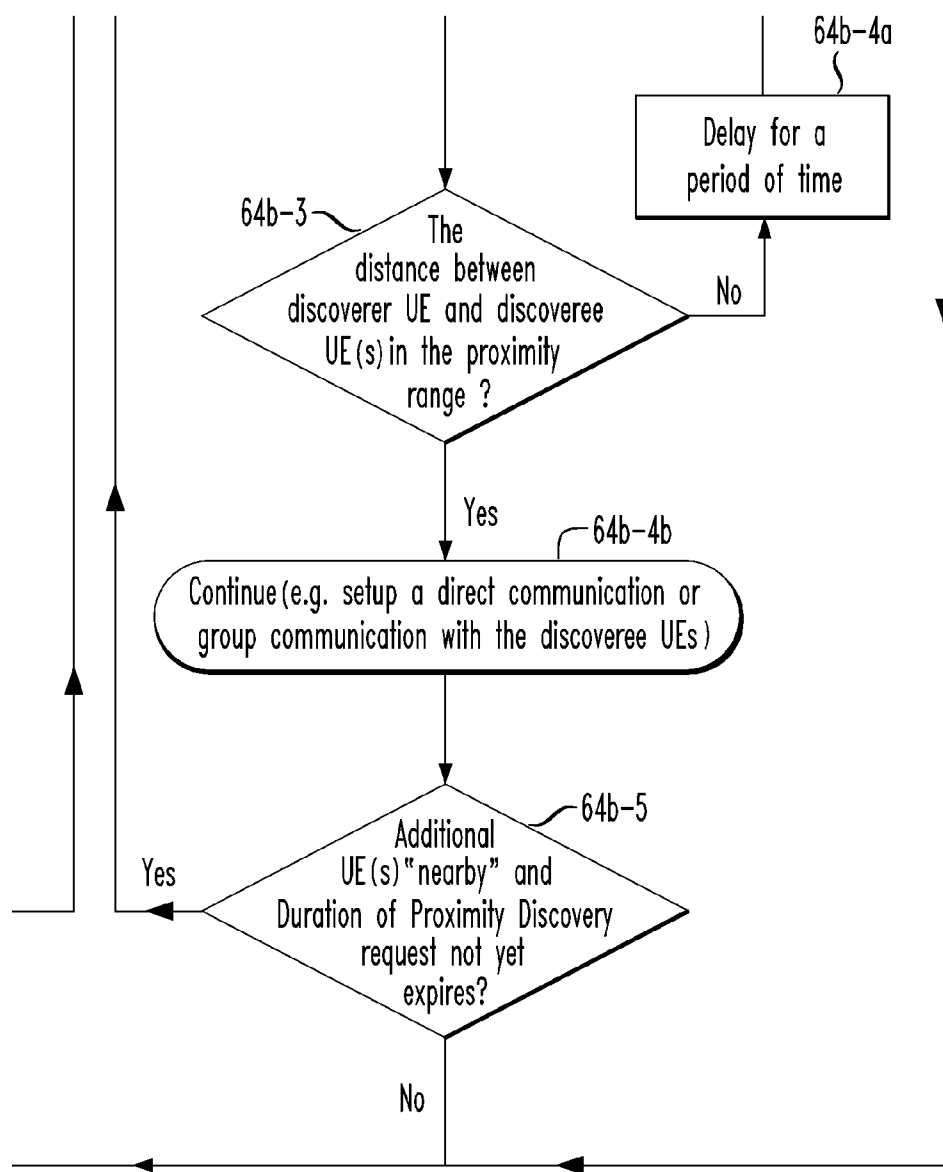

FIG. 5D

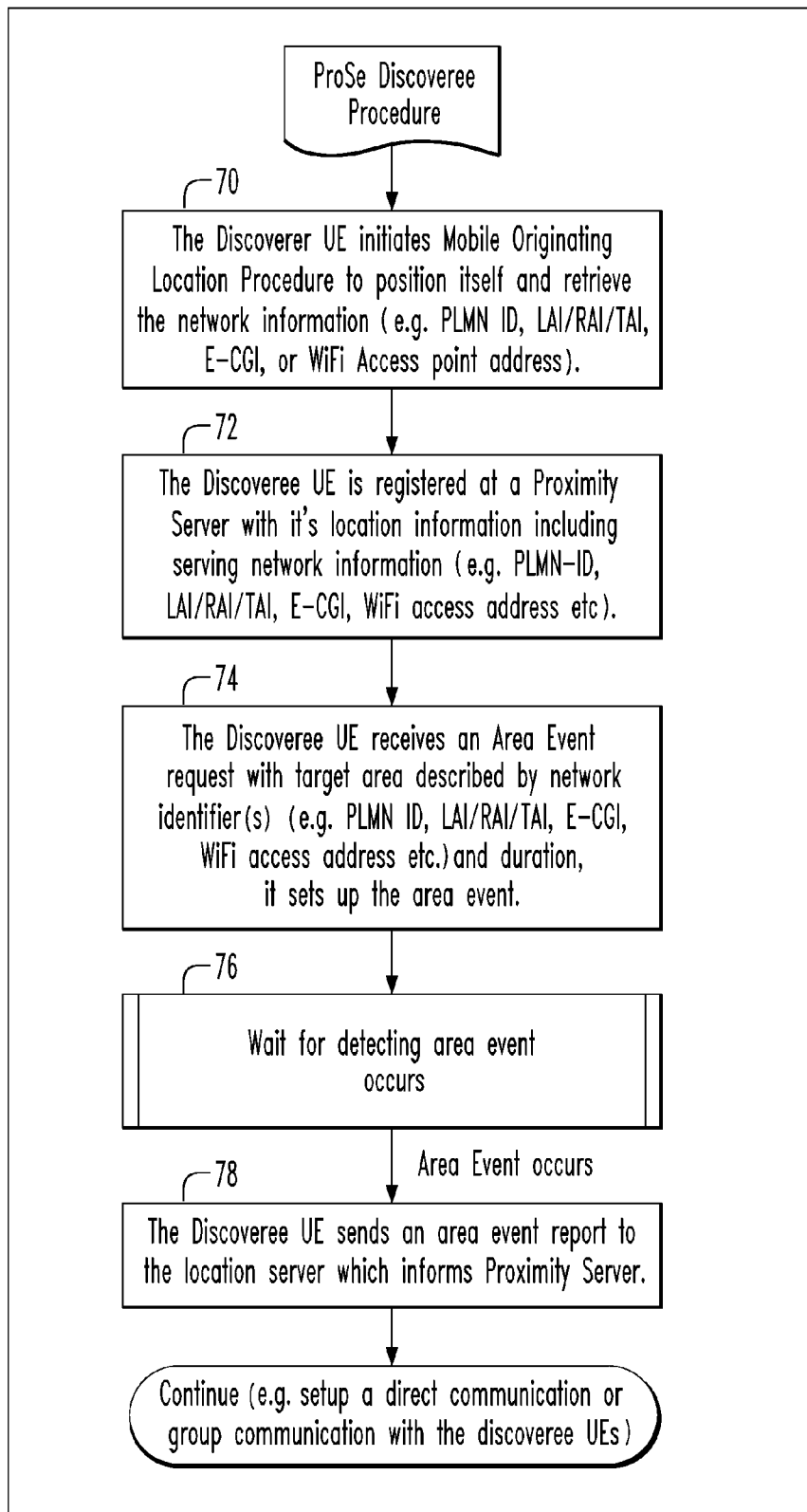

FIG. 6

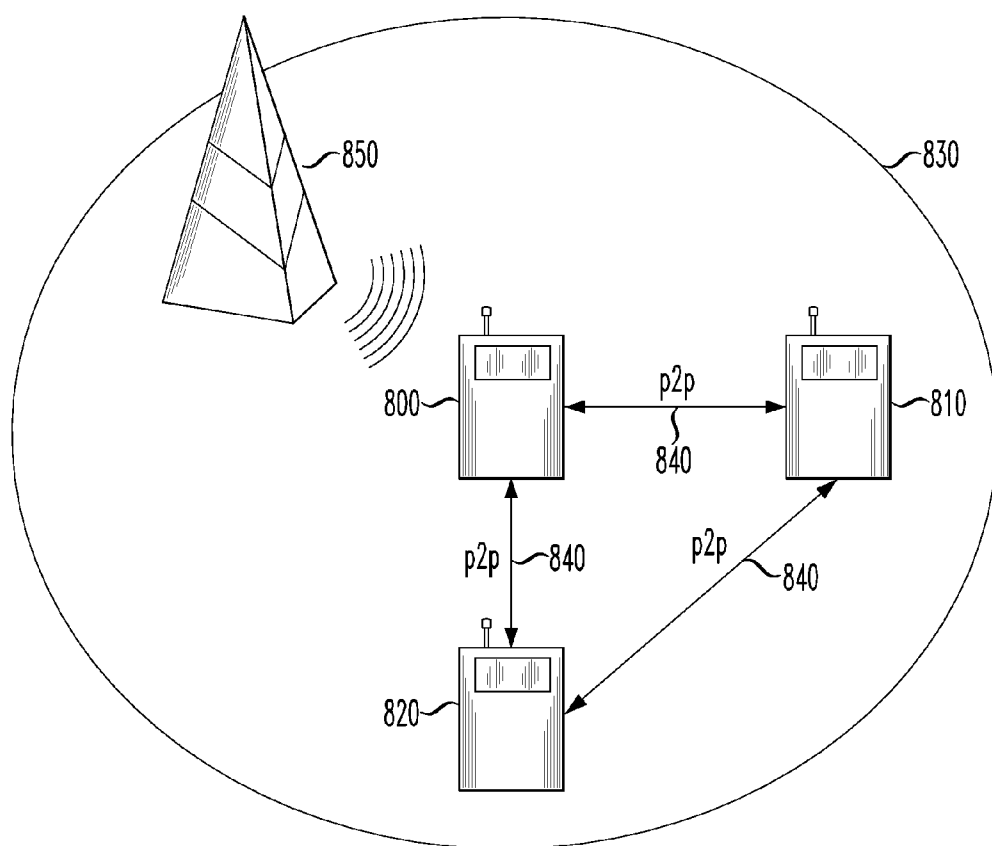
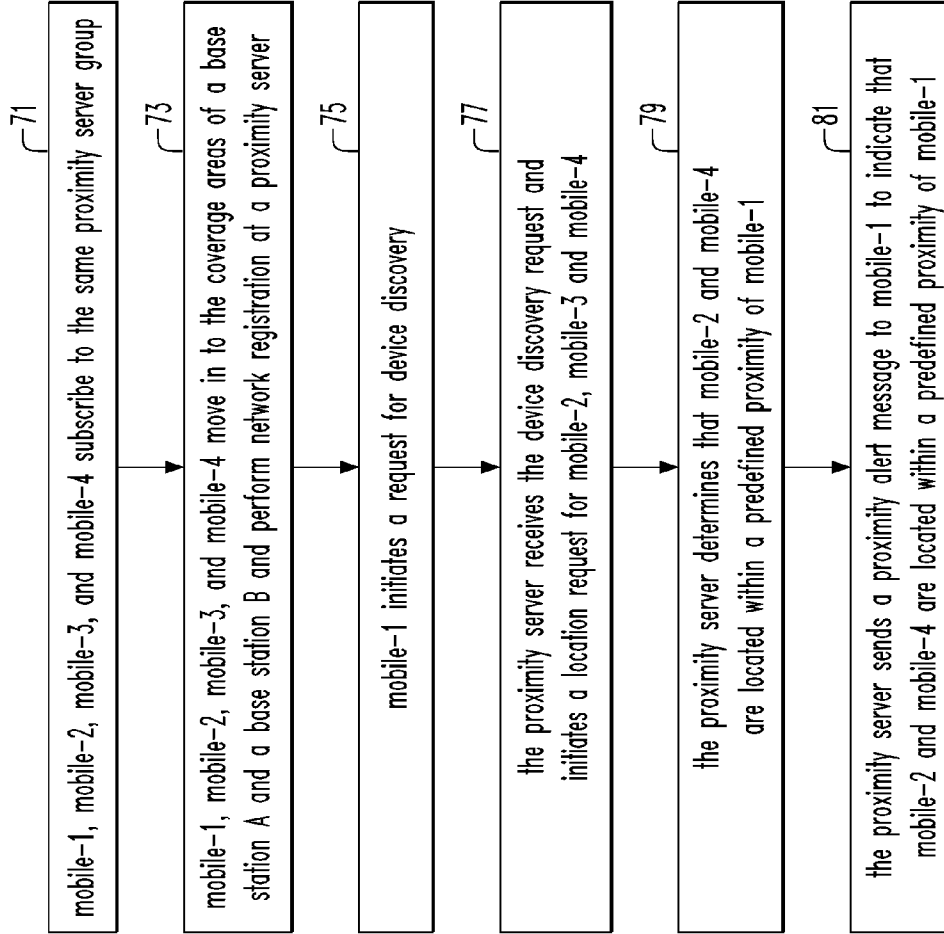

FIG. 7
(PRIOR ART)

FIG. 8A
(PRIOR ART)



CONTINUED ON SHEET 16/16

FIG. 8B

(PRIOR ART)

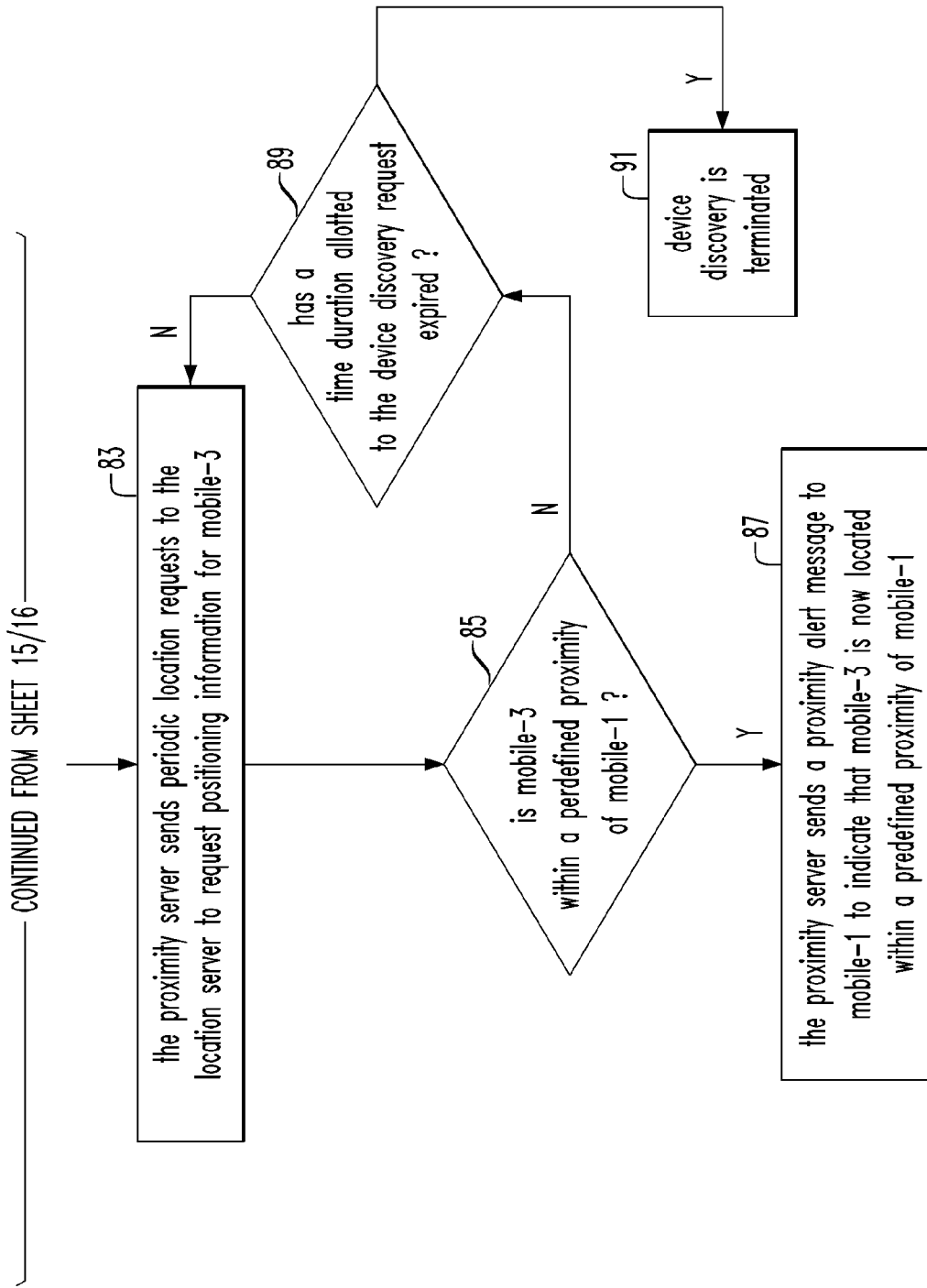

EXTENDED AREA EVENT FOR NETWORK BASED PROXIMITY DISCOVERY

BACKGROUND OF THE INVENTION

[0001] 1. Field of the Invention

[0002] This invention relates generally to wireless Internet Service Providers, Public Safety Service Providers and information content delivery services/providers for wireless networks and/or Public Safety Service networks. More particularly, it relates to location services for the wireless industry.

[0003] 2. Background of Related Art

[0004] A proximity based service is a conventional service that utilizes location technology to allow subscriber devices to discover other subscriber devices located within a predefined proximity range. Subscriber devices that discover one another can then engage in direct peer-to-peer (p2p) communications, with or without use of a radio network infrastructure, e.g., a base station. WiFi may also be used as a medium for proximity based services.

[0005] A conventional proximity based service comprises two components: device discovery and direct communications.

[0006] The device discovery component of a proximity based service enables subscriber devices to discover other subscriber devices that are located nearby (i.e. located within a predefined proximity zone), when subscriber devices are being serviced by a network that supports proximity based services.

[0007] Moreover, the direct communications component of a proximity based service permits any two or more proximity based services enabled devices, located within a predefined proximity of one another, to engage in direct peer-to-peer (p2p) communications.

[0008] FIG. 8 depicts an illustrative example of direct peer-to-peer (p2p) communications for proximity based services.

[0009] In particular, as portrayed in FIG. 7, when two or more proximity based services enabled devices 800, 810, 820 discover one another within a predefined proximity zone 830, the devices 800, 810, 820 may set up a direct peer-to-peer (p2p) communications session 840, with or without use of a radio network infrastructure (e.g. a base station) 850.

[0010] FIG. 7 depicts a conventional network-centric device discovery method.

[0011] In particular, as portrayed in step 71 of FIG. 8, a mobile-1, a mobile-2, a mobile-3, and a mobile-4 all subscribe to the same proximity service group.

[0012] As shown in step 73, the mobile-1, mobile-2, mobile-3, and mobile-4 subsequently move into the coverage areas of a base station A and a base station B, and all are registered by mobile identifier and cell-ID (e.g. CGI or ECGI) at a proximity server.

[0013] In step 75, mobile-1 sends a device discovery request to the proximity server to request location information for mobile devices (e.g. mobile-2, mobile-3, and mobile-4) subscribed to the same proximity service group as mobile-1.

[0014] In step 77, the proximity server receives the device discovery request and initiates a location request for mobile-2, mobile-3, and mobile-4, each of which are subscribed to the same proximity service group as mobile-1.

[0015] In step 79, in the given example, the proximity server determines that mobile-2 and mobile 4 are located within a predefined proximity of mobile-1.

[0016] In step 81, upon such discovery, the proximity server sends a proximity alert message to mobile-1 to notify mobile-1 that mobile-2 and mobile-4 are both located within a predefined proximity of mobile-1.

[0017] As depicted in step 83 of FIG. 7, the proximity server periodically sends location requests to the location server to request positioning information for mobile-3, within an expiration time duration allotted to the device discovery request as shown in step 89.

[0018] As shown in steps 85 and 87, if during the time duration allotted to the device discovery request, mobile-3 is within a predefined proximity of mobile-1, the proximity server sends a proximity alert message to mobile-1 to indicate that mobile-3 is now located within a predefined proximity of mobile-1.

[0019] If the time duration allotted to the device discovery request expires, device discovery is terminated, as portrayed in step 91 of FIG. 8.

[0020] In the network-centric device discovery solution portrayed in FIG. 8, the proximity server and the location server must periodically exchange positioning information for mobile-3 throughout the time duration allotted to the device discovery request, as it is not possible to predict when mobile-3 will move within closer geographic proximity of mobile-1. Unfortunately, it is difficult to determine an optimal time interval at which the proximity server and the location server should exchange positioning information. For instance, depending on a particular speed that mobile-3 is traveling at, if a proximity location request interval is set too high, the proximity server may miss when mobile-3 (i.e. the discoveree mobile) is located within a predefined proximity of mobile-1 (e.g. mobile-3 may move in and out of a predefined proximity of mobile-1 before a location request is exchanged between the location server and the proximity server). Alternatively, if a proximity location request interval is set too low, significant network and radio resources (and also mobile battery) are consumed for positioning.

[0021] Conventional proximity based services yield a number of potential applications, e.g., friend finding, gaming, etc. A common example of a proximity based service is geofencing (AKA area event location service or area watching).

[0022] A geofencing service/area event location service is a conventional service that generates an event based notification each time a target mobile device enters or exits a predefined geographic area. A geofencing service/area event location service thus utilizes both proximity based services and predefined location information to alert requesting subscriber devices to the whereabouts of a target mobile device. For instance, a geofencing service may send an event based notification to a requesting subscriber device whenever a target mobile device enters or exits a predefined geographic area.

[0023] Existing device discovery solutions for proximity based services include: a mobile-centric device discovery solution and a network-centric device discovery solution. In a mobile-centric device discovery solution, a proximity based services enabled device uses radio technology to identify other mobile devices located within a predefined proximity zone. For instance, a proximity based services enabled device may evaluate its proximity to another mobile device by assessing radio signal strength received from that mobile device.

[0024] A network-centric device discovery solution for proximity based services is rooted in existing location based services for mobile networks.

SUMMARY OF THE INVENTION

[0025] A system and method for enabling efficient device discovery for proximity based services comprises a network-centric device discovery solution that leverages an area event location service.

[0026] The inventive network-centric device discovery solution with area event location service utilizes a proximity server and a location server. The location server retrieves location information for proximity based services enabled devices, responds to area event location requests, and manages area event location services, etc., whereas the proximity server manages subscriber data for proximity based services and receives and responds to device discovery requests initiated by discoverer mobiles (i.e. mobile devices that have initiated a device discovery request).

[0027] In accordance with the principles of the present invention, when a proximity server receives a request for device discovery from a discoverer mobile (i.e. a mobile device that has initiated a device discovery request), the proximity server searches for mobile devices that are both subscribed to the same proximity service group as the discoverer mobile and camped on the same cell (e.g. cell global identity (CGI) and/or zone (e.g. location area identity (LAI), routing area identity (RAI), tracking area identity (TAI)) as the discoverer mobile.

[0028] In accordance with the principles of the present invention, if the proximity server finds a mobile device that is both subscribed to the same proximity service group as a discoverer mobile and located within a same cell as a discoverer mobile, the proximity server sends a location request to the location server to request location information for the potential discoveree device (i.e. a device that is potentially located within a predefined proximity of a discoverer mobile).

[0029] If the proximity server determines that the potential discoveree device is located within a predefined proximity of the discoverer mobile, the proximity server sends a proximity alert message to the discoverer mobile to notify the discoverer mobile that a discoveree device (i.e. a device located within a predefined proximity of a discoverer device) is located within a predefined proximity of the discoverer mobile and thus further communication with this device is now possible.

[0030] Alternatively, if the proximity server finds a mobile device that is both subscribed to the same proximity service group as the discoverer mobile and located within the same zone (e.g. location area identity (LAI), routing area identity (RAI), tracking area identity (TAI)) as the discoverer mobile (but not located within the same cell as the discoverer mobile), the proximity server initiates an area event, via the location server, for the potential discoveree device. The proximity server preferably defines the area event so that the proximity server is alerted each time a potential discoveree device moves into an area of an E-CGI and/or a WiFi access point where the discoverer mobile attaches.

[0031] In accordance with the principles of the present invention, if the proximity server receives an area event notification for the potential discoveree device, indicating that the potential discoveree device has moved into an area of an E-UTRAN cell global identity (E-CGI) and/or a WiFi access point where the discoverer mobile attaches, the proximity

server sends a location request to the location server to request location information for the potential discoveree device.

[0032] If location information returned from the location server for the potential discoveree device indicates that the potential discoveree device has moved into a predefined proximity of the discoverer mobile, the proximity server sends a proximity alert message to the discoverer mobile to notify the discoverer mobile that a mobile device is located within a predefined proximity of the discoverer mobile and thus further communication with this device is now possible.

[0033] Alternatively, if it is determined that the potential discoveree device is not located within a predefined proximity of the discoverer mobile, the proximity server waits for an area event notification from the location server.

[0034] The inventive device discovery solution is more efficient and more accurate than existing network-centric device discovery solutions.

BRIEF DESCRIPTION OF THE DRAWINGS

[0035] Features and advantages of the present invention will become apparent to those skilled in the art from the following description with reference to the drawings, in which:

[0036] FIG. 1 depicts an exemplary network context diagram showing a proximity based service that provides network-centric device discovery for proximity based services, in accordance with the principles of the present invention.

[0037] FIG. 2 depicts an exemplary network-centric device discovery solution with area event location service, in accordance with the principles of the present invention.

[0038] FIG. 3 depicts an exemplary network-centric device discovery solution with area event location service where the discoverer mobile moves significantly during the device discovery procedure, in accordance with the principles of the present invention.

[0039] FIG. 4 shows an exemplary device discovery procedure for a discoverer mobile, in accordance with the principles of the present invention.

[0040] FIG. 5 depicts an exemplary device discovery procedure for a proximity server, in accordance with the principles of the present invention.

[0041] FIG. 6 shows an exemplary device discovery procedure for a discoveree mobile, in accordance with the principles of the present invention.

[0042] FIG. 7 depicts a conventional illustrative example of direct peer-to-peer (p2p) communications for proximity based services.

[0043] FIG. 8 depicts a conventional network-centric device discovery method.

DETAILED DESCRIPTION OF ILLUSTRATIVE EMBODIMENTS

[0044] The present invention extends conventional area event location services, as described in U.S. Pat. Nos. 7,764, 961 and 8,249,589, (both explicitly incorporated herein by reference) and implements methods of network-centric device discovery to provide a more efficient device discovery procedure for proximity based services.

[0045] Device discovery for proximity based services is conventionally achieved via several different methods. For instance, a proximity based services enabled device operating on a wireless network that supports proximity based services

may implement radio frequency (RF) device discovery (i.e. neighbor discovery) by periodically generating a peer discovery signal, in synchronization with the wireless network.

[0046] Alternatively, a proximity server and an associated location server may provide device discovery by continuously requesting location information for potential discoveree devices (i.e. devices potentially located within a predefined proximity of a discoverer mobile) that are located nearby a discoverer mobile (i.e. a device that has initiated a device discovery request).

[0047] The present invention leverages an existing area event location service to provide a more efficient device discovery procedure for proximity based services.

[0048] An area event location service is a conventional service that generates an event based notification each time a predefined area event occurs, e.g., each time a target mobile device enters or exits a predefined geographic area.

[0049] The inventive device discovery procedure is based on a conventional network-centric device discovery solution.

[0050] FIG. 1 depicts an exemplary network context diagram showing a proximity based service that provides network-centric device discovery for proximity based services, in accordance with the principles of the present invention.

[0051] As depicted in FIG. 1, a network-centric device discovery solution preferably utilizes both a proximity server 100 and a location server 110. In accordance with the principles of the present invention, a proximity server 100 in a network-centric device discovery solution manages subscriber data for proximity based services and receives and responds to device discovery requests. For example, the proximity server 100 may maintain: subscriptions to proximity based services, subscriber device relationships (e.g. subscriber devices' current proximity to one another, subscriber devices currently engaged in peer-to-peer (p2p) communications, etc.), associated service identifiers (e.g. unique proximity based service identifiers), etc.

[0052] The location server 110 in a network-centric device discovery solution preferably retrieves location information for proximity based services enabled devices, responds to area event location requests, and manages area event location services, etc.

[0053] As described above, the conventional network-centric device discovery method shown in FIG. 7 does not leverage area event location services as provided herein by the present invention. The present invention provides a system and method for efficiently processing device discovery requests using area event location services (AKA geofencing).

[0054] FIG. 2 depicts an exemplary network-centric device discovery solution with area event location service, in accordance with the principles of the present invention.

[0055] In particular, as portrayed in step 20 of FIG. 2, a mobile-1 120, a mobile-2 130, a mobile-3 140, and a mobile-4 150 all subscribe to the same proximity service group.

[0056] As shown in step 22, the mobile-1 120, mobile-2 130, mobile-3 140, and mobile-4 150 then move in to the coverage areas of a base station B (BTS-B) 160 and a base station A (BTS-A) 170, respectively, and all are registered by mobile identifier, cell-ID (e.g. cell global identifier (CGI) or E-UTRAN cell global identifier (ECGI)), and other network identifiers (e.g. location area identifier (LAI), routing area identifier (RAI), tracking area identity (TAI), public land mobile network identifier (PLMN-ID)) at a proximity server 100. Mobile-3 140 is serviced by base station A (BTS-A) 170,

while mobile-1 120, mobile-2 130, and mobile-4 150 are all serviced by base station B (BTS-B) 160. Mobile-3 140 is not located within the same cell 190 as mobile-1 120, mobile-2 130, and mobile-4 150, but is located within the same zone (e.g. in the same TAI, RAI, LAI) 200 as mobile-1 120, mobile-2 130, and mobile-4 150. Mobile-3 140 is not located within close geographic proximity of mobile-1 120, mobile-2 130, and mobile-4 150.

[0057] As shown in step 24, mobile-1 120 sends a device discovery request to the proximity server 100 to request location information for mobile devices (e.g. mobile-2 130, mobile-3 140, and mobile-4 150) subscribed to the same proximity service group as mobile-1 120. Mobile-1 120 preferably forwards the following information with the device discovery request: a proximity services (ProSe) service type, a mobile identifier, a proximity services (ProSe) group ID, current location information, serving network information (e.g. public land mobile network identifier (PLMN-ID), a location area identifier (LAI)/routing area identifier (RAI)/tracking area identity (TAI), cell global identifier (CGI)/E-UTRAN cell global identifier (ECGI), wifi access point address, etc.), etc.

[0058] As depicted in step 26, the proximity server 100 receives the device discovery request initiated by mobile-1 120 and searches for proximity based services enabled devices that are both: subscribed to the same proximity service group as mobile-1 120 and camped on the same cell (e.g. ECGI) 190 and/or zone (e.g. location area identity (LAI), routing area identity (RAI), tracking area identity (TAI)) as mobile-1 120.

[0059] As shown in steps 28a and 28a-1 of FIG. 2, if the proximity server 100 finds devices that are both subscribed to the same proximity service group as mobile-1 120 and camped on the same cell 190 as mobile-1 120, the proximity server 100 requests location information for such devices from the location server 110. For instance, in the example portrayed in FIG. 1, the proximity server finds both mobile-2 130 and mobile-4 150 camped on the same cell 190 as mobile-1 120 and thus requests location information for mobile-2 130 and mobile-4 150 from the location server 110.

[0060] As shown in step 28a-2 of FIG. 2, once the proximity server 100 receives location information for mobile-2 130 and mobile-4 150 from the location server 110, the proximity server 100 calculates the distance between mobile-1 120 and mobile-2 130 and mobile-1 120 and mobile-4 150, and finds that mobile-2 130 is currently located with a predefined proximity of mobile-1 120, while mobile-4 150 is not. Using this information, the proximity server 100 transmits a proximity alert message to mobile-1 120 to indicate that mobile-2 130 is currently located within a predefined proximity of mobile-1 120, and thus further communication with mobile-2 is now possible, as portrayed in step 28a-3.

[0061] As portrayed in step 28a-4, the proximity server 100 periodically requests location information for mobile-4 150 throughout the duration of time allotted to the device discovery request. If during this time, the proximity server 100 finds that mobile-4 150 has moved within a predefined proximity of mobile-1 120 (step 28a-5), the proximity server 100 sends a proximity alert message to mobile-1 120 to notify mobile-1 120 of this occurrence, as shown in step 28a-6.

[0062] Alternatively, as portrayed in step 28a-7, if location information indicates that mobile-4 150 is not located within a predefined proximity of mobile-1 120, the proximity server 100 continues to send periodic location requests to the loca-

tion server 110 for mobile-4 150, as long as a time duration allotted to the device discovery request is not expired.

[0063] If the time duration allotted to the device discovery request has expired, device discovery is terminated, as shown in step 28a-8.

[0064] Moreover, if the proximity server 100 finds a device that is both subscribed to the same proximity service group as the discoverer mobile and camped on the same zone as the discoverer mobile, but not camped in the same cell as the discoverer mobile, the proximity server 100 defines an area event for the potential discoverer device.

[0065] For instance, in the example depicted in FIG. 1, the proximity server 100 finds that mobile-3 140 is both subscribed to the same proximity service group as mobile-1 120 and located within the same zone 200 as mobile-1 120 (but not located within the same cell 190 as mobile-1 120), as portrayed in step 28b of FIG. 2.

[0066] As shown in step 28b-1, the proximity server 100 then initiates an area event location request, via the location server 110, to mobile-3 140. The area event location request is preferably defined so that an area event notification is sent to the proximity server 100 each instance mobile-3 140 (i.e. the potential discoverer mobile) enters the area of an E-CGI and/or a WiFi access point where mobile-1 (i.e. the discoverer mobile) 120 attaches. The proximity server 100 preferably allots the same time duration to the area event location request as has been allotted to the device discovery request.

[0067] As depicted in step 28b-2, the proximity server 100 then waits for an area event notification from the location server 110.

[0068] As shown in steps 28b-3 and 28b-4a, if the proximity server 100 does not receive an area event notification for mobile-3 140 within a time duration allotted to the area event location request, the area event location request is terminated.

[0069] Alternatively, as shown in step 28b-4b, if the proximity server 100 does receive an area event notification for mobile-3 140, indicating that mobile-3 140 has entered the area of an E-CGI and/or a WiFi access point where mobile-1 120 (i.e. the discoverer mobile) attaches, the proximity server 100 sends a location request to the location server 110 to request location information for mobile-3 140.

[0070] In step 28b-5, the location server 110 returns location information for mobile-3 140 to the proximity server 100 and the proximity server 100 uses the location information to calculate the distance between mobile-1 120 and mobile-3 140. The proximity server 100 then uses the calculated distance to determine whether or not mobile-3 140 is located within a predefined proximity of mobile-1 120.

[0071] As shown in steps 28b-6 and 28b-7, if mobile-3 140 is located within a predefined proximity of mobile-1 120, the proximity server 100 sends a proximity alert message to mobile-1 120 to notify mobile-1 120 that mobile-3 140 is now located within a predefined proximity of mobile-1 120, and thus further communication with mobile-3 140 is now possible.

[0072] Alternatively, as depicted in step 28b-8, if mobile-3 140 is not located within a predefined proximity of mobile-1 120, the proximity server 100 sends an additional location request for mobile-3 140 to the location server 110 (step 28b-4b), as long as a time duration allotted to the device discovery request has not yet expired.

[0073] If a time duration allotted to the device discovery request has expired, device discovery is terminated, as portrayed in step 28b-9.

[0074] FIG. 3 depicts an exemplary network-centric device discovery solution with area event location service, where the discoverer mobile moves significantly during the device discovery procedure, in accordance with the principles of the present invention.

[0075] In particular, as portrayed in step 30 of FIG. 3, a mobile-1 120, a mobile-2 130, a mobile-3 140, and a mobile-4 150 all subscribe to the same proximity service group.

[0076] As shown in step 32, the mobile-1 120, mobile-2 130, mobile-3 140, and mobile-4 150 then move in to the coverage areas of a base station B (BTS-B) 160 and a base station A (BTS-A) 170, respectively, and all are registered by mobile identifier, cell-ID (e.g. cell global identifier (CGI) or E-UTRAN cell global identifier (ECGI)), and other network identifiers (e.g. location area identifier (LAI), routing area identifier (RAI), tracking area identity (TAI), public land mobile network identifier (PLMN-ID)) at a proximity server 100. Mobile-3 140 is serviced by base station A (BTS-A) 170, while mobile-1 120, mobile-2 130, and mobile-4 150 are all serviced by base station B (BTS-B) 160. Mobile-3 140 is not located within the same cell 190 as mobile-1 120, mobile-2 130, and mobile-4 150, but is located within the same zone (e.g. in the same TAI, RAI, LAI) 200 as mobile-1 120, mobile-2 130, and mobile-4 150. Mobile-3 140 is not located within close geographic proximity of mobile-1 120, mobile-2 130, and mobile-4 150.

[0077] As shown in step 34, mobile-1 120 sends a device discovery request to the proximity server 100 to request location information for mobile devices (e.g. mobile-2 130, mobile-3 140, and mobile-4 150) subscribed to the same proximity service group as mobile-1 120. Mobile-1 120 preferably forwards the following information with the device discovery request: a proximity services (ProSe) service type, a mobile identifier, a proximity services (ProSe) group ID, current location information, serving network information (e.g. public land mobile network identifier (PLMN-ID)), a location area identifier (LAI)/routing area identifier (RAI)/tracking area identity (TAI), cell global identifier (CGI)/E-UTRAN cell global identifier (ECGI), wifi access point address, etc.), etc.

[0078] As depicted in step 36, the proximity server 100 receives the device discovery request initiated by mobile-1 120 and searches for proximity based services enabled devices that are both: subscribed to the same proximity service group as mobile-1 120 and camped on the same cell (e.g. ECGI) 190 and/or zone (e.g. location area identity (LAI), routing area identity (RAI), tracking area identity (TAI)) as mobile-1 120.

[0079] As shown in steps 38a and 38a-1 of FIG. 3, if the proximity server 100 finds devices that are both subscribed to the same proximity service group as mobile-1 120 and camped on the same cell 190 as mobile-1 120, the proximity server 100 requests location information for such devices from the location server 110. For instance, in the example portrayed in FIG. 1, the proximity server finds both mobile-2 130 and mobile-4 150 camped on the same cell 190 as mobile-1 120 and thus requests location information for mobile-2 130 and mobile-4 150 from the location server 110.

[0080] As shown in step 38a-2 of FIG. 3, once the proximity server 100 receives location information for mobile-2 130 and mobile-4 150 from the location server 110, the proximity server 100 calculates the distance between mobile-1 120 and mobile-2 130 and mobile-1 120 and mobile-4 150, and finds that mobile-2 130 is currently located with a predefined prox-

imity of mobile-1 120, while mobile-4 150 is not. Using this information, the proximity server 100 transmits a proximity alert message to mobile-1 120 to indicate that mobile-2 130 is currently located within a predefined proximity of mobile-1 120, and thus further communication with mobile-2 is now possible, as portrayed in step 38a-3.

[0081] As portrayed in step 38a-4, the proximity server 100 periodically requests location information for mobile-4 150 throughout the duration of time allotted to the device discovery request. If during this time, the proximity server 100 finds that mobile-4 150 has moved within a predefined proximity of mobile-1 120 (step 38a-5), the proximity server 100 sends a proximity alert message to mobile-1 120 to notify mobile-1 120 of this occurrence, as shown in step 38a-6.

[0082] Alternatively, as portrayed in step 38a-7 of FIG. 3, if location information indicates that mobile-4 150 is not located within a predefined proximity of mobile-1 120, the proximity server 100 continues to send periodic location requests to the location server 110 for mobile-4 150, as long as a time duration allotted to the device discovery request is not expired.

[0083] If the time duration allotted to the device discovery request has expired, device discovery is terminated, as shown in step 38a-8.

[0084] Moreover, if the proximity server 100 finds a device that is both subscribed to the same proximity service group as the discoverer mobile and camped on the same zone as the discoverer mobile, but not camped in the same cell as the discoverer mobile, the proximity server 100 defines an area event for the potential discoveree device.

[0085] For instance, in the example depicted in FIG. 1, the proximity server 100 finds that mobile-3 140 is both subscribed to the same proximity service group as mobile-1 120 and located within the same zone 200 as mobile-1 120 (but not located within the same cell 190 as mobile-1 120), as portrayed in step 38b of FIG. 3.

[0086] As shown in step 38b-1, the proximity server 100 then initiates an area event location request, via the location server 110, to mobile-3 140. The area event location request is preferably defined so that an area event notification is sent to the proximity server 100 each instance mobile-3 140 (i.e. the potential discoveree mobile) enters the area of an E-CGI and/or a WiFi access point where mobile-1 (i.e. the discoverer mobile) 120 attaches. The proximity server 100 preferably allots the same time duration to the area event location request as has been allotted to the device discovery request.

[0087] As shown in step 38b-2 of FIG. 3, during the time duration allotted to the device discovery request/area event location request, mobile-1 120 (i.e. the discoverer mobile) moves significantly, e.g. to a different cell or zone.

[0088] In step 38b-3, the proximity server 100 realizes that mobile-1 120 has moved significantly and cancels the active area event location request(s) initiated in step 38b-1. The proximity server 100 then repeats the device discovery process (beginning from step 36 of FIG. 3).

[0089] Steps 38b-4 through 38b-10 are identical to steps 28b-2 through 28b-9 of FIG. 2.

[0090] In particular, as portrayed in step 38b-4 of FIG. 3, once an area event has been initiated for mobile-3 140, the proximity server 100 waits to receive an area event notification from the location server 110.

[0091] As shown in steps 38b-5 and 38b-6a, if the proximity server 100 does not receive an area event notification for

mobile-3 140 within a time duration allotted to the area event location request, the area event location request is terminated.

[0092] Alternatively, as shown in step 38b-6b, if the proximity server 100 does receive an area event notification for mobile-3 140, indicating that mobile-3 140 has entered the area of an E-CGI and/or a WiFi access point where mobile-1 120 (i.e. the discoverer mobile) attaches, the proximity server 100 sends a location request to the location server 110 to request location information for mobile-3 140.

[0093] In step 38b-7, the location server 110 returns location information for mobile-3 140 to the proximity server 100 and the proximity server 100 uses the location information to calculate the distance between mobile-1 120 and mobile-3 140. The proximity server 100 then uses the calculated distance to determine whether or not mobile-3 140 is located within a predefined proximity of mobile-1 120.

[0094] As shown in steps 38b-8 and 38b-9a, if mobile-3 140 is located within a predefined proximity of mobile-1 120, the proximity server 100 sends a proximity alert message to mobile-1 120 to notify mobile-1 120 that mobile-3 140 is now located within a predefined proximity of mobile-1 120, and thus further communication with mobile-3 is now possible.

[0095] Alternatively, as depicted in step 38b-9b, if mobile-3 140 is not located within a predefined proximity of mobile-1 120, the proximity server 100 sends an additional location request for mobile-3 140 to the location server 110 (step 38b-6b), as long as a time duration allotted to the device discovery request has not yet expired.

[0096] If a time duration allotted to the device discovery request has expired, device discovery is terminated, as portrayed in step 38b-10.

[0097] In the inventive device discovery procedure using area event location service, if a proximity zone defined for device discovery using area event location service is in the same scale as a serving wireless cell, precise positioning need not be triggered (depending on the geographic size of a predefined proximity zone and a deployed wireless cell (or WiFi access point coverage)).

[0098] Detailed procedures illustrated below include a device discovery procedure of a discoverer device, a device discovery procedure of a proximity server, and a device discovery procedure of a discoveree device.

[0099] FIG. 4 shows an exemplary device discovery procedure for a discoverer mobile, in accordance with the principles of the present invention.

[0100] In particular, as portrayed in step 40 of FIG. 4, a discoverer mobile initiates a mobile originating location procedure to position itself and retrieve network information (e.g. PLMN-ID, LAI/RAI/TAI, E-CGI or WiFi access point address).

[0101] As shown in step 42, the discoverer mobile then uses location information and serving network information (e.g. PLMN-ID, LAI/RAI/TAI, E-CGI or WiFi access point address) retrieved in step 40 to register at a proximity server 100.

[0102] In step 44, the discoverer mobile transmits a device discovery request to the proximity server 100 and preferably includes: a proximity services (ProSe) service type, a UE identifier, a ProSe group ID, UE current location, serving network information (e.g. PLMN-ID, LAI/RAI/TAI, E-CGI or WiFi access point address), and a time duration. As portrayed in step 46, the discoverer mobile then waits to receive a proximity alert message from the proximity server 100.

[0103] As shown in steps 48 and 50 of FIG. 4, if the discoverer mobile changes location significantly during the time duration allotted to the device discovery request, the discoverer mobile sets an area event for itself and initiates a mobile originating location procedure to position itself and retrieve network information (e.g. public land mobile network (PLMN)-ID, location area identity (LAI)/routing area identity (RAI)/tracking area identity (TAI), E-UTRAN cell global identity (E-CGI), or WiFi access point address).

[0104] As shown in step 52, the discoverer mobile then sends an updated device discovery request to the proximity server 100, comprising a proximity services (ProSe) service type, a UE identifier, a ProSe group ID, UE current location, and serving network information (e.g. PLMN-ID, LAI/RAI/TAI, E-CGI or WiFi access point address), and then continues to wait for a proximity alert message from the proximity server 100 (step 46).

[0105] Alternatively, if the discoverer mobile does not change location significantly during the time duration allotted to the device discovery request, the discoverer mobile continues to wait for a proximity alert message from the proximity server 100 (step 46).

[0106] In step 54, the discoverer mobile receives a proximity alert message from the proximity server 100, indicating that one or more discoveree mobiles are located within a predefined proximity of the discoverer mobile.

[0107] As shown in step 56, the discoverer mobile can now set up a direct communication or group communication with the one or more discoveree mobiles located within a predefined proximity of the discoverer mobile.

[0108] FIG. 5 depicts an exemplary device discovery procedure of a proximity server, in accordance with the principles of the present invention.

[0109] As shown in step 60 of FIG. 5, a proximity server 100 receives a device discovery request, with a proximity services (ProSe) service type, a UE identifier, a proximity services (ProSe) group ID, UE current location information, and serving network information (e.g., PLMN-ID, LAI, RAI, TAI, E-CGI, WiFi access address, etc.), from a discoverer mobile.

[0110] As portrayed in step 62, the proximity server 100 searches for proximity based services enabled devices that are both subscribed to the same proximity service group as the discoverer mobile, and camped on the same cell (e.g. E-CGI or WiFi access point) and/or zone (e.g. LAI, RAI, TAI) as the discoverer mobile.

[0111] If the proximity server 100 is unable to find any devices camping on the same cell and/or zone as the discoverer mobile, the proximity server 100 returns a result of 'no UE found' to the discoverer mobile in response to the device discovery request, as portrayed in step 64a.

[0112] Rather, if the proximity server 100 identifies a mobile device camped in the same zone (e.g. LAI, RAI, TAI) as the discoverer mobile, but not camped in the same cell as the discoverer mobile, the proximity server 100 defines an area event, via one or more associated location servers 110, for the identified proximity services enabled device, as portrayed in step 64b of FIG. 5. The area event is preferably defined so that an area event notification is sent to the proximity server 100 each time the identified proximity services enabled device enters the area of an E-CGI and/or a WiFi access point where the discoverer mobile attaches. The prox-

imity server 100 preferably allots the same time duration to the area event location request as has been allotted to the device discovery request.

[0113] As shown in step 64b-1, the proximity server 100 subsequently waits to receive an area event notification from the location server 110.

[0114] As portrayed in step 64b-2a, if the proximity server 100 receives an updated request for device discovery from the discoverer mobile, indicating that the discoverer mobile has moved significantly since the receipt of the first device discovery request, the proximity server 100 repeats step 62 of FIG. 5, i.e., searches for proximity based services enabled devices that are both subscribed to the same proximity service group as the discoverer mobile and camped on the same cell (e.g. E-CGI or WiFi access point) and/or zone (e.g. LAI, RAI, TAI) as the discoverer mobile.

[0115] As portrayed in step 64b-2b, if the time duration allotted to the area event location request expires before the proximity server 100 receives any area event notifications from the location server 110, the proximity server 100 terminates the area event location request (step 66).

[0116] Alternatively, as portrayed in step 64b-2c, if the proximity server 100 does receive an area event notification during the time duration allotted to the area event location request, indicating that the mobile device identified in step 64b has moved into an area of an E-CGI and/or a WiFi access point where the discoverer mobile attaches, the proximity server 100 sends a precise location request to the location server 110 to position the mobile device for which the area event notification has been received. The proximity server 100 then calculates the distance between the discoverer mobile and the potential discoveree mobile (i.e. the device that is potentially located within a predefined proximity of the discoverer mobile).

[0117] As shown in step 64b-3, the proximity server 100 subsequently determines whether the distance calculated between the discoverer mobile and the potential discoveree mobile indicates that the potential discoveree mobile is located within a predefined proximity of the discoverer mobile.

[0118] As shown in step 64b-4a, if the proximity server 100 determines that the potential discoveree mobile is not located within a predefined proximity of the discoverer mobile, the proximity server 100 delays for a period of time, and then repeats step 64b-2c of FIG. 5, i.e., sends another precise location request to the location server 110 to position the mobile device for which the area event notification has been received and calculates the distance between the discoverer mobile and the potential discoveree mobile.

[0119] Alternatively, as shown in step 64b-4b, if the proximity server 100 determines that the potential discoveree mobile is located within a predefined proximity of the discoverer mobile, the proximity server 100 sends a proximity alert message to the discoverer mobile to notify the discoverer mobile that a device is located within a predefined proximity of the discoverer mobile, and thus further communication is now possible.

[0120] The proximity server then continues to process the device discovery request, e.g., the proximity server 100 may setup a direct communication or a group communication with the discoveree mobile.

[0121] As shown in step 64b-5, throughout the remaining time duration allotted to the device discovery request, the

proximity server **100** continues to search for any additional devices located nearby the discoverer mobile.

[0122] If, during the remaining time duration allotted to the device discovery request, the proximity server **100** finds that another mobile device has moved nearby the discoverer mobile, the proximity server **100** repeats steps **64b** through **64b-5** of FIG. 5.

[0123] Rather, if the proximity server **100** does not identify any additional mobile devices located nearby the discoverer mobile throughout the remaining time allotted to the device discovery request, the proximity server **100** terminates the device discovery request (step **66**).

[0124] Moreover, as portrayed in step **64c** of FIG. 5, if in step **62**, the proximity server **100** identifies a mobile device camped in the same cell as the discoverer mobile, the proximity server **100** sends a precise location request to the location server **110** to request positioning information for the discovered device. The proximity server **100** then calculates the distance between the discoverer mobile and potential discoveree mobile (i.e. the device potentially located within a predefined proximity of the discoverer mobile).

[0125] In step **64c-1**, the proximity server **100** uses the distance calculated in step **64c** to determine whether or not the potential discoveree mobile is located within a predefined proximity of the discoverer mobile.

[0126] As shown in step **64c-2a**, if the proximity server **100** determines that the potential discoveree mobile is not located within a predefined proximity of the discoverer mobile, the proximity server **100** delays for a period of time, and then repeats step **64c**, i.e., sends another precise location request to the location server **110** to position the mobile device camped in the same cell as the discoverer mobile, and calculates the distance between the discoverer mobile and the potential discoveree mobile using the location information.

[0127] Alternatively, as shown in step **64c-2b**, if the proximity server **100** determines that the potential discoveree mobile is located within a predefined proximity of the discoverer mobile, the proximity server **100** sends a proximity alert message to the discoverer mobile to notify the discoverer mobile that a device is located within a predefined proximity of the discoverer mobile and thus further communication with this device is now possible. The proximity server **100** then continues to process the device discovery request, e.g., the proximity server **100** may setup a direct communication or a group communication with the discoveree mobile, as depicted in step **64c-3**.

[0128] As shown in step **64c-4**, throughout the remaining time duration allotted to the device discovery request, the proximity server **100** continues to search for any additional devices located nearby the discoverer mobile.

[0129] If, during the time duration allotted to the device discovery request, the proximity server **100** finds that an additional mobile device has moved nearby the discoverer mobile, the proximity server **100** performs steps **64b** through **64b-5** of FIG. 5.

[0130] Rather, if the proximity server **100** does not identify any additional mobile devices located nearby the discoverer mobile throughout the remainder of time allotted to the device discovery request, the proximity server **100** terminates the device discovery request (step **66**).

[0131] FIG. 6 shows an exemplary device discovery procedure for a discoveree mobile, in accordance with the principles of the present invention.

[0132] In particular, as portrayed in step **70** of FIG. 6, a discoveree mobile initiates a mobile originating location procedure to position itself and obtain network information (e.g. PLMN-ID, LAI/RAI/TAI, E-CGI or WiFi access point address).

[0133] As shown in step **72**, the discoveree mobile then uses location information and serving network information (e.g. PLMN-ID, LAI/RAI/TAI, E-CGI or WiFi access point address) retrieved in step **70** to register at a proximity server **100**.

[0134] In step **74**, the discoveree mobile receives an area event location request from a location server **110**, identifying a target area (e.g. an area of an E-CGI and/or WiFi access point where the discoverer mobile attaches) described by network identifiers (e.g. a PLMN-ID, a LAI/RAI/TAI, a E-CGI, and a WiFi access address, etc.), and a time duration. The discoveree mobile uses the area event location request to set up an area event.

[0135] As portrayed in step **76**, the discoveree mobile waits for a detecting area event to occur.

[0136] In step **78**, the area event occurs (e.g. the discoverer mobile moves into the area of an E-CGI and/or WiFi access point where a discoverer mobile attaches) and the discoveree mobile sends an area event report to the location server **110**. The area event report is used to inform the proximity server **100** that the area event has occurred.

[0137] As shown in step **80**, the discoveree mobile can now set up a direct communication or a group communication with other discoveree mobiles.

[0138] While the invention has been described with reference to the exemplary embodiments thereof, those skilled in the art will be able to make various modifications to the described embodiments of the invention without departing from the true spirit and scope of the invention.

1. A method of providing network-centric proximity services to mobile devices, comprising:

receiving a request for device discovery for a discoverer wireless device;

receiving an area event notification at a proximity server when a wireless device of a plurality of other wireless devices subscribed to a same proximity service group as said discoverer wireless device moves into a geographic area of a cell global identity (CGI) where said discoverer wireless device is attached;

in response to said area event notification, requesting, from said proximity server to said location server, location information of said wireless device;

determining from said location information that said wireless device is within a predefined proximity of said discoverer wireless device; and

in response to determining that said wireless device is within the predefined proximity, sending, a proximity alert message from said proximity server to said discoverer wireless device.

2. The method of providing network-centric proximity services to mobile devices according to claim 1, wherein:

said request for device discovery is received from said discoverer wireless device.

3. The method of providing network-centric proximity services to mobile devices according to claim 1, wherein:

said CGI is an E-UTRAN cell global identity (E-CGI).

4. The method of providing network-centric proximity services to mobile devices according to claim 1,

wherein location information of said plurality of other wireless devices other than said wireless device corresponding to said area event notification is not requested.

5. The method of providing network-centric proximity services to mobile devices according to claim 1, wherein said request for device discovery comprises an allotted time;

further comprising canceling said request for device discovery when said discoverer wireless device moves to a different zone during the allotted time.

6. The method of providing network-centric proximity services to mobile devices according to claim 1, wherein: said zone is a location area identity (LAI).

7. The method of providing network-centric proximity services to mobile devices according to claim 1, wherein: said zone is a tracking area identity (TAI).

8. The method of providing network-centric proximity services to mobile devices according to claim 1, wherein: said zone is a routing area identity (RAI).

9. A method of providing network centric proximity services to mobile devices, comprising:

receiving a request for device discovery for a discoverer wireless device;

receiving an area event notification at a proximity server of said area event when a wireless device of a plurality of other wireless devices subscribed to a same proximity service group as said discoverer wireless device moves into a geographic area of a WiFi access point where said discoverer wireless device is attached;

in response to said area event notification, requesting, from said proximity server to said location server, location information of said wireless device;

determining from said location information that said wireless device is within a predefined proximity of said discoverer wireless device; and

in response to determining that said wireless device is within the predefined proximity, sending, a proximity alert message from said proximity server to said discoverer wireless device.

10. A method of providing network centric proximity services to mobile devices according to claim 9, wherein: said request for device discovery is received from said discoverer wireless device.

11. A method of providing network centric proximity services to mobile devices according to claim 9, wherein location information of said plurality of other wireless devices other than said wireless device corresponding to said area event notification is not requested.

12. A method of providing network centric proximity services to mobile devices according to claim 9, wherein said request for device discovery comprises an allotted time; further comprising canceling said request for device discovery when said discoverer wireless device moves to a different zone during the allotted time.

13. A method of providing network centric proximity services to mobile devices according to claim 9, wherein: said zone is a location area identity (LAI).

14. A method of providing network centric proximity services to mobile devices according to claim 9, wherein: said zone is a tracking area identity (TAI).

15. A method of providing network centric proximity services to mobile devices according to claim 9, wherein: said zone is a routing area identity (RAI).

* * * * *