



(22) Date de dépôt/Filing Date: 2016/08/08

(41) Mise à la disp. pub./Open to Public Insp.: 2017/02/09

(45) Date de délivrance/Issue Date: 2024/01/23

(62) Demande originale/Original Application: 2 993 993

(30) Priorité/Priority: 2015/08/06 (US62/201,978)

(51) Cl.Int./Int.Cl. *G01N 37/00* (2006.01),  
*G01N 1/31* (2006.01), *G01N 33/53* (2006.01),  
*G02B 21/36* (2006.01)

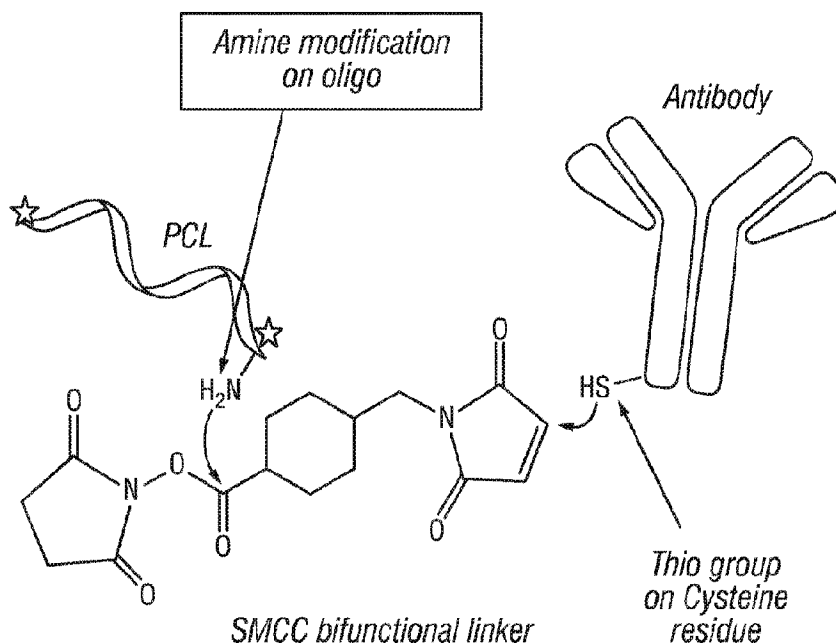
(72) Inventeurs/Inventors:  
HEALY, MIMI, US;  
CHEN, XIYI, US;  
WANG, JINCHUN, US;  
WU, WEIDONG, US;  
PETRICHENKO, SOPHIA, US;  
ZHANG, SU, US;  
FRYE, STACIE, US

(73) Propriétaire/Owner:  
AGILENT TECHNOLOGIES, INC., US

(74) Agent: SMART & BIGGAR LP

(54) Titre : DETECTION D'ANTIGENES AU MOYEN D'ETIQUETTES PHOTOCLEIVABLES

(54) Title: ANTIGEN DETECTION USING PHOTOCLEAVABLE LABELS



(57) Abrégé/Abstract:

Provided herein are methods of using photocleavable labels for multiplex and serial antigen detection. The methods comprise detecting the presence of photocleavable labels, which are conjugated through functional linkers to antigen-binding complexes, which in turn non-covalently bind to antigens. The presence of a photocleavable label is indicative of the presence of an antigen specifically or selectively bound by an antigen-binding complex. Also provided are apparatuses for using photocleavable labels for multiplex and serial antigen detection.

## **Abstract**

Provided herein are methods of using photocleavable labels for multiplex and serial antigen detection. The methods comprise detecting the presence of photocleavable labels, which are conjugated through functional linkers to antigen-binding complexes, which in turn non-covalently bind to antigens. The presence of a photocleavable label is indicative of the presence of an antigen specifically or selectively bound by an antigen-binding complex. Also provided are apparatuses for using photocleavable labels for multiplex and serial antigen detection.

## DESCRIPTION

### ANTIGEN DETECTION USING PHOTOCLEAVABLE LABELS

[0001]

5

#### BACKGROUND OF THE INVENTION

##### 1. Field of the Invention

[0002] The present invention relates generally to the fields of histology, pathology, and molecular biology. More particularly, it concerns the use of photocleavable labels (PCLs) for antigen detection, including, for example, for multiplex and serial antigen detection.

10

##### 2. Description of Related Art

15

20

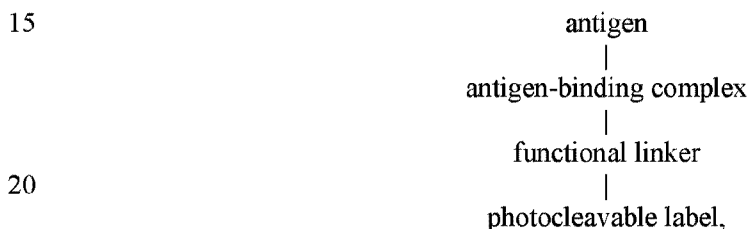
25

[0003] In typically used immunostaining protocols, an antigen-specific antibody is added to an antigen-containing specimen including, but not limited to, a tissue section, a cell, or a protein blot, and allowed to bind to the antigen. This antigen bound antibody is then detected using any of a variety of techniques, including (a) a second antibody, with specific affinity for the first antibody, conjugated to a fluorophore (*e.g.*, Cy5) or an enzyme used for colorimetric detection (*e.g.*, HRP); (b) a second antibody, with specific affinity for the first antibody, conjugated to biotin which is subsequently detected using avidin or streptavidin conjugated to a fluorophore (*e.g.*, Cy5) or an enzyme used for colorimetric detection (*e.g.*, HRP); and (c) a fluorophore (*e.g.*, Cy5) or an enzyme used for colorimetric detection (*e.g.*, HRP) or biotin that is directly conjugated to the first antibody. In instance (a) and (b), such technologies allow for about three antibodies, each uniquely labeled, to be used on the same sample. In instance (c), such technologies are limited to about four antibodies conjugated to distinct labels that can be separately imaged. However, non-specific interactions between the secondary antibodies and the limited ability to detect individual labels prevent higher order multiplexing. New multiplex technologies are emerging, but many suffer drawbacks, *e.g.*, time consuming, expensive, and/or require extensively optimized primary antibodies. Improved methods and instruments for automating antigen detection are desirable.

## SUMMARY OF THE INVENTION

[0004] Provided herein are methods of using photocleavable labels for multiplex and serial antigen detection. The methods comprise detecting the presence of photocleavable labels, which are conjugated through functional linkers to antigen-binding complexes, which are in turn non-covalently bound to antigens. Thus, the presence of a photocleavable label is indicative of the presence of an antigen specifically or selectively bound by an antigen-binding complex.

[0005] In one aspect, methods are provided for detecting the presence of at least a first antigen on or in a sample comprising a first antigen-binding complex capable of specifically binding the first antigen, the method comprising detecting the presence of a photocleavable label in the sample, wherein the photocleavable label is conjugated to the first antigen-binding complex through a functional linker, wherein the first antigen-binding complex is non-covalently bound to the first antigen forming an antigen-bound antigen-binding complex of formula (I):



wherein the presence of the photocleavable label is indicative of the presence of the first antigen.

[0006] In some embodiments, the methods further comprise photocleaving the photocleavable label. Photocleaving may comprise exposing the sample to ultraviolet light.

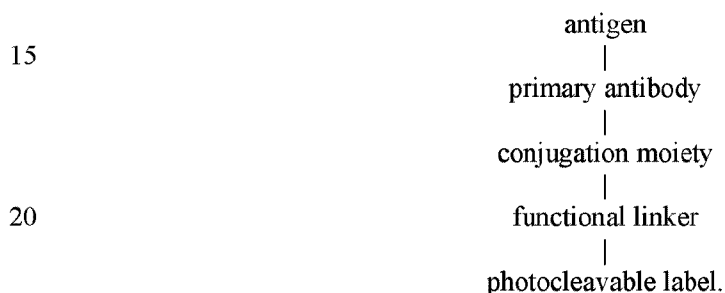
[0007] In some embodiments, the photocleavable label comprises a reporter moiety covalently conjugated to a photocleavable moiety. The photocleavable moiety may be a 2-nitrobenzyl group, a benzoin group, a coumarinyl group, or a *p*-hydroxyphenacyl group. In various embodiments, the photocleavable moiety is a 2-nitrobenzyl group. In certain embodiments, the 2-nitrobenzyl group comprises a substitution on the  $\alpha$ -carbon and/or on the benzene ring.

[0008] In some embodiments, the functional linker is a single-stranded oligonucleotide, an at least partially double-stranded oligonucleotide, a peptide, or an alkanediyl(C<sub>≤16</sub>). In certain embodiments, the at least partially double-stranded oligonucleotide is a hairpin oligonucleotide. In certain embodiments, the at least partially double-stranded oligonucleotide is a fully double-stranded oligonucleotide.

[0009] In some embodiment, the first antigen-binding complex is defined by formula (II):



wherein the first antigen-binding complex comprises a primary antibody bound to a conjugation moiety, wherein the antigen-bound antigen-binding complex is further defined by formula (III):

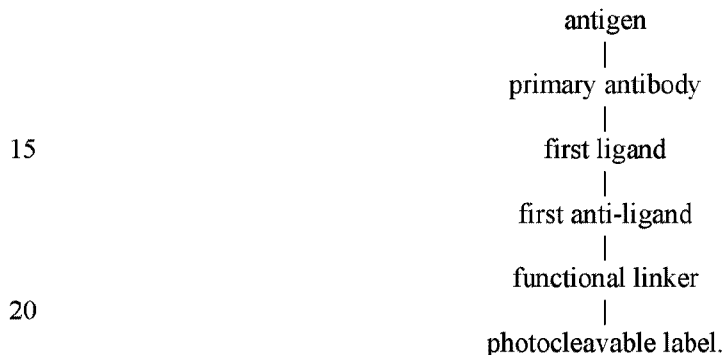


[0010] In some embodiments, the primary antibody is modified by at least one reducing agent, such as, for example, TCEP or 2-MEA. In some embodiments, the conjugation moiety is a heterobifunctional linker, such as, for example, Sulfo-SMCC or SM(PEG)<sub>n</sub>. In some embodiments, the conjugation moiety is covalently attached to the primary antibody. In some embodiments, the conjugation moiety is covalently attached to the functional linker. In some embodiments, the functional linker is a partially double-stranded oligonucleotide with a C6 amino modification on the 5' end and a photocleavable label on the 3' end.

[0011] In some embodiments, the first antigen-binding complex is defined by the formula (IV):



wherein the first antigen-binding complex comprises a primary antibody covalently conjugated to a first ligand, wherein the first ligand is non-covalently bound to a first anti-ligand, wherein  
10 the antigen-bound antigen-binding complex is further defined by formula (V):



[0012] In some embodiments, the methods further comprise sequentially contacting the sample with the primary antibody and the first anti-ligand. In other embodiments, the methods further comprise simultaneously contacting the sample with the primary antibody and the first  
25 anti-ligand. The first ligand may be biotin, avidin or streptavidin, or a first single-stranded oligonucleotide. The first anti-ligand may be avidin or streptavidin, biotin, or a second single-stranded oligonucleotide at least partially complementary to the first single-stranded oligonucleotide.

[0013] In some embodiments, the photocleavable label is covalently bound to the first  
30 anti-ligand through a functional linker. In some embodiments, two occurrences of the same photocleavable label are covalently bound to the first anti-ligand through a functional linker. In other embodiments, two different photocleavable labels are covalently bound to the first anti-ligand through a functional linker. The functional linker may be a single-stranded oligonucleotide, an at least partially double-stranded oligonucleotide (such as, but not limited

to, a hairpin oligonucleotide), a peptide, or an alkanediyl( $C_{\leq 16}$ ). In certain embodiments, the at least partially double-stranded oligonucleotide is a fully double-stranded oligonucleotide.

**[0014]** In some embodiments, the first antigen-binding complex is defined by formula (VI):

5 primary antibody  
|  
first ligand  
|  
first anti-ligand  
10 |  
second ligand,

wherein the first antigen-binding complex comprises a primary antibody covalently bound to a first ligand, wherein the first ligand is non-covalently bound to a first anti-ligand, wherein the second ligand is non-covalently bound to the first anti-ligand, wherein the antigen-bound  
15 antigen-binding complex is further defined by formula (VII):

```

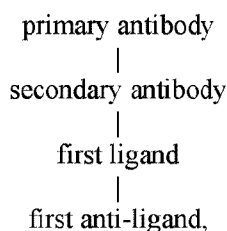
graph TD
    A[antigen] --> B[primary antibody]
    B --> C[first ligand]
    C --> D[first anti-ligand]
    D --> E[second ligand]
    E --> F[functional linker]
    F --> G[photocleavable label.]

```

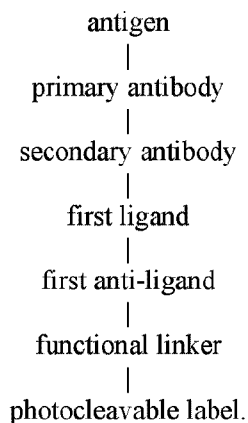
**[0015]** In some embodiments, the methods further comprise sequentially contacting the sample with the primary antibody, the first anti-ligand, and/or the second ligand. In other embodiments, the methods further comprise simultaneously contacting the sample with the primary antibody, the first anti-ligand, and/or the second ligand. The first ligand may be biotin, avidin, or an anti-avidin antibody. The first anti-ligand may be avidin or streptavidin or biotin. The second ligand may be biotin, avidin, or an anti-avidin antibody. In some aspects, the first anti-ligand comprises a single-stranded oligonucleotide and the second ligand comprises a second single-stranded oligonucleotide at least partially complementary to the first single-stranded oligonucleotide.

[0016] In some embodiments, the photocleavable label is covalently bound to the second ligand through a functional linker. In some embodiments, two occurrences of the same photocleavable label are covalently bound to the second ligand through a functional linker. In other embodiments, two different photocleavable labels are covalently bound to the second ligand through a functional linker. The functional linker may be a single-stranded oligonucleotide, an at least partially double-stranded oligonucleotide (such as, but not limited to, a hairpin oligonucleotide), a peptide, or an alkanediyl(C<sub>≤16</sub>). In certain embodiments, the at least partially double-stranded oligonucleotide is a fully double-stranded oligonucleotide.

[0017] In some embodiments, the first antigen-binding complex is defined by formula (VIII):



wherein the first antigen-binding complex comprises a primary antibody bound by a secondary antibody, wherein the secondary antibody is covalently bound to a first ligand, wherein the first ligand is non-covalently bound to a first anti-ligand, wherein the antigen-bound antigen-binding complex is further defined by formula (IX):

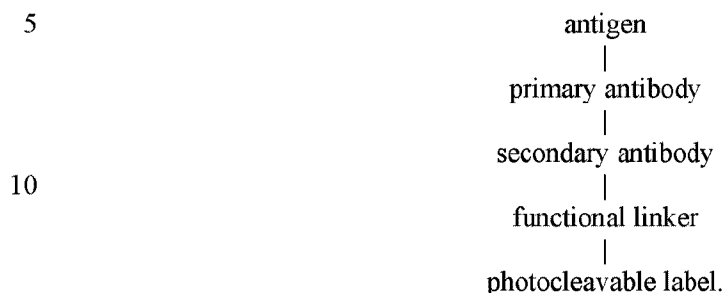


[0018] In some embodiments, the methods further comprise sequentially contacting the sample with the primary antibody, the secondary antibody, and/or the first anti-ligand. In other embodiments, the methods further comprise simultaneously contacting the sample with the





wherein the first antigen-binding complex comprises a primary antibody bound by a secondary antibody, wherein the secondary antibody is covalently bound to the photocleavable label through a functional linker, wherein the antigen-bound antigen-binding complex is further defined by formula (XIII):



[0024] In some embodiments, the methods further comprise sequentially contacting the sample with the primary antibody and the secondary antibody. In other embodiments, the methods further comprise simultaneously contacting the sample with the primary antibody and the secondary antibody.

[0025] In some embodiments, the photocleavable label is covalently bound to the secondary antibody through a functional linker. In some embodiments, two occurrences of the same photocleavable label are covalently bound to the secondary antibody through a functional linker. In other embodiments, two different photocleavable labels are covalently bound to the secondary antibody through a functional linker. The functional linker may be a single-stranded oligonucleotide, an at least partially double-stranded oligonucleotide (such as, but not limited to, a hairpin oligonucleotide), a peptide, or an alkanediyl( $C_{\leq 16}$ ). In certain embodiments, the at least partially double-stranded oligonucleotide is a fully double-stranded oligonucleotide.

[0026] In some embodiments, the first antigen-binding complex comprises an aptamer, wherein the aptamer is covalently bound to the photocleavable label through a functional linker, wherein the antigen-bound antigen-binding complex is further defined by formula (XIV):



[0027] In some embodiments, the methods further comprise contacting the sample with the aptamer.

10 [0028] In some embodiments, the methods are defined as methods of detecting the presence of at least two antigens in the sample, the methods further comprising detecting the presence of at least a second photocleavable label in the sample, wherein the second photocleavable label is conjugated to a second antigen-binding complex through a functional linker, wherein the second antigen-binding complex is bound to the second antigen, wherein  
 15 the presence of the second photocleavable label is indicative of the presence of the second antigen. Likewise, the methods may be defined as methods of detecting the presence of at least three antigens in the sample, the methods further comprising detecting the presence of at least a third photocleavable label in the sample, wherein the third photocleavable label is conjugated to a third antigen-binding complex through a functional linker, wherein the third antigen-binding complex is bound to the third antigen, wherein the presence of the third photocleavable  
 20 label is indicative of the presence of the third antigen.

[0029] In some embodiments, detecting the first photocleavable label and detecting the second, and optionally the third, photocleavable label are performed simultaneously. In some embodiments, the first antigen-binding complex and the second antigen-binding complex each  
 25 comprise a unique photocleavable label. In other embodiments, the first antigen-binding complex and the second antigen-binding complex each comprise the same photocleavable label. In some embodiments, detecting the first photocleavable label and detecting the second photocleavable label are performed sequentially.

[0030] In some embodiments, the methods further comprise photocleaving the first  
 30 photocleavable label prior to detecting the second photocleavable label. In some embodiments, the methods further comprise photocleaving the second photocleavable label following detection of the second photocleavable label. In some embodiments, the methods further

comprise photocleaving the first and second photocleavable labels simultaneously. Photocleaving may comprise exposing the sample to ultraviolet light.

[0031] In some embodiments, the methods further comprise detecting at least 2, 3, 4, 5, 6, 7, 8, 9, 10, 11, 12, 13, 14, 15, 16, 17, 18, 19, 20, 25, 30, 35, 40, 45, 50, 55, 60, 65, 70, 75, 80, 85, 90, 95, or 100 antigens in the sample. Some antigens may be detected simultaneously while other antigens are detected sequentially within the same sample. For simultaneous detection, each antigen-binding complex comprises a unique photocleavable label. At least 2, 3, 4, 5, 6, 7, 8, 9, 10, 11, 12, 13, 14, 15, 16, 17, 18, 19, or 20 different antigens may be detected simultaneously. In methods of simultaneous antigen detection, each antigen-binding complex may be added to the sample sequentially followed by a single detection step. Alternatively, some of the antigen-binding complexes may be added simultaneously. In various embodiments, at least a portion of the steps of the method may be automated. In some embodiments, all of the steps of the method may be automated.

[0032] In some embodiments, the photocleavable label is a colorimetric dye, a fluorescent dye, a radioactive label, a chemiluminescent group, or a bioluminescent group. In some embodiments, the sample is a tissue section, biopsy sample, cell culture sample, cell smear, or protein lysate.

[0033] Certain embodiments include an apparatus configured to perform any of the methods disclosed herein. Particular embodiments include: an imaging system configured to image a sample; a sample chamber comprising a fluid inlet and a fluid outlet; and a fluid control system comprising a plurality of reservoirs, where the fluid control system is in fluid communication with the fluid inlet and the fluid outlet of the sample chamber.

[0034] In some embodiments, the fluid control system is configured to provide automated serial staining of the sample. In specific embodiments, the fluid control system further comprises a valve in fluid communication with the sample chamber and with the plurality of reservoirs. In certain embodiments, the valve is a rotary valve. Particular embodiments further comprise a light source configured to photocleave the first antigen-binding complex from the first antigen. In some embodiments, the plurality of reservoirs comprises a first reservoir containing an imaging solution, a second reservoir containing a wash solution, a third reservoir containing a cleavage solution, a fourth reservoir containing a buffer

solution, a fifth reservoir containing a hybridization wash solution, and/or a sixth reservoir containing a hybridization solution.

5       **[0035]** In specific embodiments, the fluid control system further comprises a valve in fluid communication with the sample chamber and with the first, second, third, fourth, fifth, and sixth reservoirs. In certain embodiments, the sample chamber comprises a microscope slide, a coverslip, and a gasket disposed between the microscope slide and coverslip.

10       **[0036]** In particular embodiments, the fluid inlet and the fluid outlet of the sample chamber are coupled to the coverslip. In some embodiments, the sample chamber is coupled to a platform configured to move in an X-Y plane. In specific embodiments, the fluid outlet of the sample chamber is coupled to a fluid transport device. In certain embodiments, the fluid transport device is a syringe pump. In particular embodiments, the imaging system comprises: a microscope; a light source; a light guide adapter; and a camera.

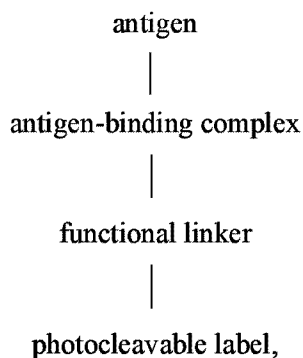
15       **[0037]** Particular embodiments include an apparatus for detecting the presence of at least a first antigen on or in a sample, the apparatus comprising: a sample chamber comprising a fluid inlet and a fluid outlet; an imaging system configured to image a sample in the sample chamber; a light source configured to photocleave a first antigen-binding complex from a first antigen on or in the sample; and a fluid control system in fluid communication with the fluid inlet and the fluid outlet of the sample chamber, where the fluid control system comprises a plurality of reservoirs in fluid communication with the sample chamber.

20       **[0038]** In specific embodiments, the fluid control system is configured to provide automated serial staining of the sample. In particular embodiments, the imaging system is configured to provide automated imaging of the sample. In some embodiments, the plurality of reservoirs comprises a first reservoir containing an imaging solution, a second reservoir containing a wash solution, a third reservoir containing a cleavage solution, a fourth reservoir containing a buffer solution, a fifth reservoir containing a hybridization wash solution, and a sixth reservoir containing a hybridization solution. In certain embodiments, the fluid control system further comprises a valve in fluid communication with the sample chamber and with the first, second, third, fourth, fifth, and sixth reservoirs. In particular embodiments, the valve is a rotary valve. In some embodiments, the sample chamber comprises a microscope slide, a coverslip, and a gasket disposed between the microscope slide and coverslip.

30

[0039] In specific embodiments, the sample chamber is coupled to a platform configured to move in an X-Y plane. In certain embodiments, the fluid inlet and the fluid outlet of the sample chamber are coupled to the coverslip. In particular embodiments, the fluid outlet of the sample chamber is coupled to a fluid transport device. In some embodiments, the fluid transport device is a syringe pump. In specific  
5       embodiments, imaging system comprises a microscope, a light source, a light guide adapter, and a camera. In certain embodiments, the apparatus is configured to stain and image a plurality of sample chambers simultaneously or via random access.

[0039a] In one aspect, the present invention provides an apparatus comprising: an imaging system configured to image a photocleavable label in a sample to detect the presence of at least a first antigen on  
10       or in the sample; a sample chamber comprising a fluid inlet and a fluid outlet; and a fluid control system comprising a plurality of reservoirs, wherein: the fluid control system is in fluid communication with the fluid inlet and the fluid outlet of the sample chamber; wherein the sample comprises a first antigen-binding complex capable of specifically binding the first antigen, the first antigen-binding complex is non-covalently bound to the first antigen and conjugated to the photocleavable label through a functional linker,  
15       forming an antigen-bound antigen-binding complex of formula (I):



the functional linker is an at least partially double-stranded oligonucleotide, and detection of the  
25       presence of the photocleavable label is indicative of the presence of the first antigen.

[0039b] In another aspect, the present invention provides an apparatus for detecting the presence of at least a first antigen on or in a sample, the apparatus comprising: a sample chamber comprising a fluid inlet and a fluid outlet; an imaging system configured to image a sample in the sample chamber; a light source configured to photocleave a first antigen-binding complex from a first antigen on or in the sample;  
30       and a fluid control system in fluid communication with the fluid inlet and the fluid outlet of the sample

chamber, wherein the fluid control system comprises a plurality of reservoirs in fluid communication with the sample chamber.

[0040] Other objects, features and advantages of the present invention will become apparent from the following detailed description. It should be understood, however, that the detailed description and the specific examples, while indicating preferred embodiments of the invention, are given by way of illustration only, since various changes and modifications within the scope of the invention will become apparent to those skilled in the art from this detailed description.

### **BRIEF DESCRIPTION OF THE DRAWINGS**

[0041] The patent or application file contains at least one drawing executed in color. Copies of this patent or patent application publication with color drawing(s) will be provided by the Office upon request and payment of the necessary fee.

[0042] The following drawings form part of the present specification and are included to further demonstrate certain aspects of the present invention. The invention may be better understood by reference to one or more of these drawings in combination with the detailed description of specific embodiments presented herein.

[0043] **FIG. 1.** Detection of an antigen in a tissue section using a single-stranded biotin-oligonucleotide-photocleavable Cy5 fluorescent dye. Included as controls are biotinylated and fluorescein-labeled probes.

[0044] **FIG. 2.** Exemplary partially double-stranded biotin-oligonucleotide-photocleavable fluorescent dye. The sequence of the top strand is provided as SEQ ID NO: 1; the sequence of the bottom strand is provided as SEQ ID NO: 2.

[0045] **FIG. 3.** Detection of an antigen in a tissue section using a single-stranded and a partially double-stranded biotin-oligonucleotide-photocleavable Cy5 fluorescent dye.

[0046] **FIG. 4.** Exemplary single-stranded biotin-oligonucleotide-photocleavable label complexed with a single photocleavable fluorescent dye. The sequence of each example  
5 is provided as SEQ ID NO: 3.

[0047] **FIG. 5.** Exemplary double-stranded biotin-oligonucleotide-photocleavable label complexed with two photocleavable fluorescent dyes of the same color. The sequence of the top strand of the first (Cy5) example is provided as SEQ ID NO: 3; the sequence of the bottom strand of the first (Cy5) example is provided as SEQ ID NO: 4. The sequence of the  
10 top strand of the second (AF594) example is provided as SEQ ID NO: 5; the sequence of the bottom strand of the second (AF594) example is provided as SEQ ID NO: 6. The sequence of the top strand of the third (AF532) example is provided as SEQ ID NO: 7; the sequence of the bottom strand of the third (AF532) example is provided as SEQ ID NO: 8. The sequence of the top strand of the fourth (AF488) example is provided as SEQ ID NO: 9; the sequence of  
15 the bottom strand of the fourth example (AF488) is provided as SEQ ID NO: 10.

[0048] **FIG. 6.** Exemplary hairpin biotin-oligonucleotide-photocleavable label with a single photocleavable fluorescent dye. The sequence of the first (Cy5) example is provided as SEQ ID NO: 11; the sequence of the second (AF594) example is provided as SEQ ID NO: 12; the sequence of the third (AF532) example is provided as SEQ ID NO: 13; the sequence of the  
20 fourth (AF488) example is provided as SEQ ID NO: 14.

[0049] **FIG. 7.** Exemplary photocleavable label covalently attached to a biotin molecule through a functional linker. The functional linker can be a nucleic acid, peptide, or fatty acid chain.

[0050] **FIG. 8.** Exemplary nucleotide-photocleavable moiety-fluorescent dye  
25 structures, such as those illustrated in FIGS. 2 and 4-6.

[0051] **FIGS. 9A-E.** Efficiency of photocleavage. FIG. 9A shows an image of the stained tissue section before cleavage. FIG. 9B shows an image of the stained section following 2 min of cleavage by UV 365 nm exposure. FIG. 9C shows an image of the stained section following a buffer refresh. FIG. 9D is an image of a different FOV showing the cleavage

boundary (the upper left corner was cleaved). FIG. 9E is an image pixel intensity profile along the line across FIGS. 9A-C showing the image brightness change after cleavage and after wash.

[0052] **FIGS. 10A-H.** Time course of photocleavage using various PCLs. FIG. 10A shows the trace of maximum signal intensity. FIG. 10B shows the trace of absolute difference in signal (signal to background). FIG. 10C shows that trace of relative difference in signal (signal to background) as a percentage of the maximal signal. FIG. 10D shows the images of the Standard Duplex PCL before and after photocleavage in the center of the field. FIG. 10E shows the images of the Long Duplex PCL before and after photocleavage. FIG. 10F shows the images of the Short PCL before and after photocleavage. FIG. 10G shows the images of the Single Biotin Duplex PCL before and after photocleavage. FIG. 10H shows the images of the oligonucleotide having a photocleavable biotin (IDT Duplex PCL) both before and after cleavage.

[0053] **FIG. 11.** Serial tissue staining. FFPE tissue staining of two target proteins with two photocleavable labels of different colors. The same field of view was imaged in the first color and overlaid on the previous color with ImageJ software.

[0054] **FIG. 12.** Illustration of the photocleavable labels used in Example 5. The Standard Duplex PCL consisted of two 34-nucleotide oligos having a biotin on their 5' ends and a photocleavable fluorescent label on their 3' ends, the oligos were annealed to form a 28-nucleotide double-stranded section with four nucleotide single-stranded overhangs on each end. The sequence of the top strand of the Standard Duplex PCL is provided as SEQ ID NO: 3; the sequence of the bottom strand of the Standard Duplex PCL is provided as SEQ ID NO: 4. The Long Duplex PCL consisted of two 69-nucleotide oligos having a biotin on their 5' ends and a photocleavable fluorescent label on their 3' ends, the oligos were annealed to form a 67-nucleotide double-stranded section with two nucleotide single-stranded overhangs on each end. The sequence of the top strand of the Long Duplex PCL is provided as SEQ ID NO: 15; the sequence of the bottom strand of the Long Duplex PCL is provided as SEQ ID NO: 16. The Short PCL consisted of a single 12-nucleotide oligo (SEQ ID NO: 17) having a biotin on its 5' end and a photocleavable fluorescent label on its 3' end. The Single Biotin Duplex PCL was the same as the Standard Duplex PCL except that only one of the two oligos in each hybrid had a biotin on its 5' end. The sequence of the top strand of the Single Biotin Duplex PCL is provided as SEQ ID NO: 3; the sequence of the bottom strand of the Single Biotin Duplex PCL is provided as SEQ ID NO: 4. The IDT Duplex PCL consisted of two 34-nucleotide oligos

having a photocleavable biotin on their 5' ends and a fluorescent label on their 3' ends, the oligos were annealed to form a 28-nucleotide double-stranded section with four nucleotide single-stranded overhangs on each end. The sequence of the top strand of the IDT Duplex PCL is provided as SEQ ID NO: 3; the sequence of the bottom strand of the IDT Duplex PCL is provided as SEQ ID NO: 4.

**[0055] FIG. 13.** Schematic of an apparatus according to exemplary embodiments disclosed herein.

**[0056] FIG. 14.** Exploded view of a sample chamber according to exemplary embodiments disclosed herein.

**[0057] FIG. 15.** Assembly view of the sample chamber of FIG. 14.

**[0058] FIG. 16.** Schematic of a portion of the apparatus of FIG. 13 including a fluid control system and sample chamber.

**[0059] FIG. 17.** Schematic of a portion of the apparatus of FIG. 13 including a power and control system.

**[0060] FIG. 18.** Exemplary modified oligo with an SMCC (Succinimidyl-4-[N-maleimidomethyl]cyclohexane-1-carboxylate) bifunctional crosslinker.

**[0061] FIGS. 19A-E.** FIG. 19A. Schematic of three consecutive staining and imaging cycles. FIG. 19B. A stitched image of 25 pictures taken with a 20× objective (5 × 5) showing Collagen, ALCAM and Hoechst. The dotted square outlines an area magnified and split into channels in FIGS. 19C-E. FIG. 19C. ALCAM, CD44, Hoechst. FIG. 19D. SMA, cytokeratin, Hoechst. FIG. 19E. Fibronectin, Histone H3, Hoechst.

**[0062] FIG. 20.** Image of an FFPE tissue section with multiplex staining using three color photocleavable labels simultaneously. Images captured signal at the three appropriate wavelengths for Cy3, Cy5, and Cy7, then image merging was performed using ImageJ software to co-visualize the three distinct regions.

**[0063] FIGS. 21A -C.** FIG 21A. Post-cleavage image of multiplex stained tissue in FIG. 20. All signal was released after one photocleaving event. FIG. 21B. shows trace of

relative percent of total signal over total cleavage time. FIG. 21C. shows the trace of maximum signal intensity.

## DESCRIPTION OF ILLUSTRATIVE EMBODIMENTS

5 [0064] Immunofluorescent detection of antigens in fixed tissue specimens is used routinely in clinical practice and research laboratories. Current methods are limited to the detection of one to four antigens per tissue section. Consequently, the detection of additional antigens requires multiple independent stains on separate sections and limits the co-localization of antigens on a single section. Additionally, current methods are exceedingly time-consuming because staining and imaging are disconnected processes.

10 [0065] An automated Next Generation Histology (NGH) platform for formalin-fixed paraffin embedded (FFPE) tissue sections was developed to overcome these limitations. The platform was designed to use a probe in which the traditional fluorescent tag is replaced with a novel photocleavable fluorophore that is released by UV irradiation. The photocleavable label enables rapid cycles of repeated staining in the same tissue section without the need to remove  
15 the antigen-detecting antibody. The NGH platform also includes automated fluidics for reduced hands-on time and a four-color epi-fluorescence microscopy imaging system for multiplex PCL detection on a single platform.

### I. Methods of Antigen Detection

[0066] In various embodiments, the invention provides methods of detecting the  
20 presence of at least a first antigen on, or in, a sample comprising various incubating steps required to build an “antigen-binding complex” to which a photocleavable label is conjugated *via* a functional linker.

[0067] In some embodiments, the invention provides methods of detecting the presence of at least a first antigen on or in a sample comprising the following steps:

- 25
1. Prepare the sample for antigen detection as needed (*e.g.*, deparafinization, rehydration, *etc.*), methods for which are well known to one of skill in the art
  2. Perform antigen retrieval (*e.g.*, heat + salt + pH)
  3. Perform non-specific antigen blocking (*e.g.*, BSA, serum or a non-protein based blocking agent such as Tween®-20)
  - 30 4. Perform first ligand/first anti-ligand block (*e.g.*, avidin or streptavidin/biotin block)

5. Incubate with primary antibody
6. Wash
7. Incubate with first ligand-conjugated (*e.g.*, biotinylated) secondary antibody
8. Wash
- 5 9. Incubate with first anti-ligand (*e.g.*, avidin or streptavidin)
10. Wash
11. Incubate with second ligand (*e.g.*, biotin)-bound photocleavable label
12. Wash
13. Detect signal from photocleavable label
- 10 14. Photocleave
15. Optionally, confirm successful photocleavage by detecting an absence of signal from the photocleavable label

[0068] In some variations, steps 7 and 9 may be performed simultaneously; in these variations, the first ligand-conjugated (*e.g.*, biotinylated) secondary antibody and the first anti-ligand (*e.g.*, avidin or streptavidin) are added at the same time and step 8 is not performed. In some embodiments, they are in the same solution. In some variations, steps 5 through 15 may be repeated for a second (or more) antigen. In some embodiments, steps of the method may be repeated at least 2, 3, 4, 5, 6, 7, 8, 9, 10, 11, 12, 13, 14, 15, 16, 17, 18, 19, 20, 25, 30, 35, 40, 45, 50, 55, 60, 65, 70, 75, 80, 85, 90, 95, or 100 times to detect a plurality of antigens in the sample. For example, the method may be used to detect the presence of at least 2, 3, 4, 5, 6, 7, 8, 9, 10, 11, 12, 13, 14, 15, 16, 17, 18, 19, 20, 25, 30, 35, 40, 45, 50, 55, 60, 65, 70, 75, 80, 85, 90, 95, or 100 antigens in a single sample.

- [0069] In some embodiments, the invention provides methods of detecting the presence of at least a first antigen on or in a sample comprising the following steps:
- 25 1. Prepare the sample for antigen detection as needed (*e.g.*, deparafinization, rehydration, *etc.*), methods for which are well known to one of skill in the art
  2. Perform antigen retrieval (*e.g.*, heat + salt + pH)
  3. Perform non-specific antigen blocking (*e.g.*, BSA, serum or a non-protein based blocking agent such as Tween®-20)
  - 30 4. Perform first ligand/first anti-ligand block (*e.g.*, avidin or streptavidin/biotin block)
  5. Incubate with primary antibody
  6. Wash

7. Incubate with first ligand-conjugated (*e.g.*, biotinylated) secondary antibody
8. Wash
9. Incubate with first anti-ligand (*e.g.*, avidin or streptavidin)-bound photocleavable label
10. Wash
- 5 11. Detect signal from photocleavable label
12. Photocleave
13. Optionally, confirm successful photocleavage by detecting an absence of signal from the photocleavable label

[0070] In some variations, steps 7 and 9 may be performed simultaneously; in these variations, the first ligand-conjugated (*e.g.*, biotinylated) secondary antibody and the first anti-ligand (*e.g.*, avidin or streptavidin) are added at the same time and step 8 is not performed. In some embodiments, they are in the same solution. In some variations, steps 5 through 13 may be repeated for a second (or more) antigen. In some embodiments, steps of the method may be repeated at least 2, 3, 4, 5, 6, 7, 8, 9, 10, 11, 12, 13, 14, 15, 16, 17, 18, 19, 20, 25, 30, 35, 40, 45, 50, 55, 60, 65, 70, 75, 80, 85, 90, 95, or 100 times to detect a plurality of antigens in the sample. For example, the method may be used to detect the presence of at least 2, 3, 4, 5, 6, 7, 8, 9, 10, 11, 12, 13, 14, 15, 16, 17, 18, 19, 20, 25, 30, 35, 40, 45, 50, 55, 60, 65, 70, 75, 80, 85, 90, 95, or 100 antigens in a single sample.

- [0071] In another aspect, the invention provides a method of detecting the presence of at least a first antigen on or in a sample comprising the following steps:
1. Prepare the sample for antigen detection as needed (*e.g.*, deparafinization, rehydration), methods for which are well known to one of skill in the art
  2. Perform antigen retrieval (*e.g.*, heat + salt + pH)
  3. Perform non-specific antigen blocking (*e.g.*, BSA, serum or a non-protein based blocking agent such as Tween®-20)
  - 25 4. Incubate with primary antibody
  5. Wash
  6. Incubate with a secondary antibody conjugated to a photocleavable label
  7. Wash
  - 30 8. Detect signal from photocleavable label
  9. Photocleave

10. Optionally, confirm successful photocleavage by detecting an absence of signal from the photocleavable label

[0072] In some variations, steps 4 through 10 may be repeated for a second (or more) antigen. In some embodiments, steps of the method may be repeated at least 2, 3, 4, 5, 6, 7, 8, 5 9, 10, 11, 12, 13, 14, 15, 16, 17, 18, 19, 20, 25, 30, 35, 40, 45, 50, 55, 60, 65, 70, 75, 80, 85, 90, 95, or 100 times to detect a plurality of antigens in the sample. For example, the method may be used to detect the presence of at least 2, 3, 4, 5, 6, 7, 8, 9, 10, 11, 12, 13, 14, 15, 16, 17, 18, 19, 20, 25, 30, 35, 40, 45, 50, 55, 60, 65, 70, 75, 80, 85, 90, 95, or 100 antigens in a single sample.

10 [0073] In some embodiments, the invention provides methods of detecting the presence of at least a first antigen on or in a sample comprising the following steps:

1. Prepare the sample for antigen detection as needed (*e.g.*, deparafinization, rehydration, *etc.*), methods for which are well known to one of skill in the art
2. Perform antigen retrieval (*e.g.*, heat + salt + pH)
- 15 3. Perform non-specific antigen blocking (*e.g.*, BSA, serum or a non-protein based blocking agent such as Tween®-20)
4. Perform first ligand/first anti-ligand block (*e.g.*, avidin or streptavidin/biotin block)
5. Incubate with first ligand-conjugated (*e.g.*, biotinylated) primary antibody
6. Wash
- 20 7. Incubate with first anti-ligand (*e.g.*, avidin or streptavidin)-bound photocleavable label
8. Wash
9. Detect signal from photocleavable label
10. Photocleave
11. Optionally, confirm successful photocleavage by detecting an absence of signal from the
- 25 photocleavable label

[0074] In some variations, steps 5 and 7 may be performed simultaneously; in these variations, the first ligand-conjugated (*e.g.*, biotinylated) primary antibody and the first anti-ligand (*e.g.*, avidin or streptavidin) are added at the same time and step 6 is not performed. In some embodiments, they are in the same solution. In some variations, steps 5 through 11 may 30 be repeated for a second (or more) antigen. In some embodiments, steps of the method may be repeated at least 2, 3, 4, 5, 6, 7, 8, 9, 10, 11, 12, 13, 14, 15, 16, 17, 18, 19, 20, 25, 30, 35, 40, 45, 50, 55, 60, 65, 70, 75, 80, 85, 90, 95, or 100 times to detect a plurality of antigens in the

sample. For example, the method may be used to detect the presence of at least 2, 3, 4, 5, 6, 7, 8, 9, 10, 11, 12, 13, 14, 15, 16, 17, 18, 19, 20, 25, 30, 35, 40, 45, 50, 55, 60, 65, 70, 75, 80, 85, 90, 95, or 100 antigens in a single sample.

- [0075] In some embodiments, the invention provides methods of detecting the presence of at least a first antigen on or in a sample comprising the following steps:
1. Prepare the sample for antigen detection as needed (*e.g.*, deparafinization, rehydration, *etc.*), methods for which are well known to one of skill in the art
  2. Perform antigen retrieval (*e.g.*, heat + salt + pH)
  3. Perform non-specific antigen blocking (*e.g.*, BSA, serum or a non-protein based blocking agent such as Tween®-20)
  4. Perform first ligand/first anti-ligand block (*e.g.*, avidin or streptavidin/biotin block)
  5. Incubate with first ligand-conjugated (*e.g.*, biotinylated) primary antibody
  6. Wash
  7. Incubate with first anti-ligand (*e.g.*, avidin or streptavidin)
  8. Wash
  9. Incubate with second ligand (*e.g.*, biotin)-bound photocleavable label
  10. Wash
  11. Detect signal from photocleavable label
  12. Photocleave
  13. Optionally, confirm successful photocleavage by detecting an absence of signal from the photocleavable label

[0076] In some variations, steps 5 and 7 may be performed simultaneously; in these variations, the first ligand-conjugated (*e.g.*, biotinylated) primary antibody and the first anti-ligand (*e.g.*, avidin or streptavidin) are added at the same time and step 6 is not performed. In some embodiments, they are in the same solution. In some variations, steps 5 through 13 may be repeated for a second (or more) antigen. In some embodiments, steps of the method may be repeated at least 2, 3, 4, 5, 6, 7, 8, 9, 10, 11, 12, 13, 14, 15, 16, 17, 18, 19, 20, 25, 30, 35, 40, 45, 50, 55, 60, 65, 70, 75, 80, 85, 90, 95, or 100 times to detect a plurality of antigens in the sample. For example, the method may be used to detect the presence of at least 2, 3, 4, 5, 6, 7, 8, 9, 10, 11, 12, 13, 14, 15, 16, 17, 18, 19, 20, 25, 30, 35, 40, 45, 50, 55, 60, 65, 70, 75, 80, 85, 90, 95, or 100 antigens in a single sample.

[0077] In some embodiments, the invention provides methods of detecting the presence of at least a first antigen on or in a sample comprising the following steps:

1. Prepare the sample for antigen detection as needed (*e.g.*, deparafinization, rehydration, *etc.*), methods for which are well known to one of skill in the art
- 5 2. Perform antigen retrieval (*e.g.*, heat + salt + pH)
3. Perform non-specific antigen blocking (*e.g.*, BSA, serum or a non-protein based blocking agent such as Tween®-20)
4. Incubate with a non-protein first ligand-bound photocleavable label
5. Wash
- 10 6. Detect signal from photocleavable label
7. Photocleave
8. Optionally, confirm successful photocleavage by detecting an absence of signal from the photocleavable label

[0078] In some variations, steps 4 through 8 may be repeated for a second (or more) antigen. In some embodiments, steps of the method may be repeated at least 2, 3, 4, 5, 6, 7, 8, 9, 10, 11, 12, 13, 14, 15, 16, 17, 18, 19, 20, 25, 30, 35, 40, 45, 50, 55, 60, 65, 70, 75, 80, 85, 90, 95, or 100 times to detect a plurality of antigens in the sample. For example, the method may be used to detect the presence of at least 2, 3, 4, 5, 6, 7, 8, 9, 10, 11, 12, 13, 14, 15, 16, 17, 18, 19, 20, 25, 30, 35, 40, 45, 50, 55, 60, 65, 70, 75, 80, 85, 90, 95, or 100 antigens in a single sample.

[0079] In some variations, the non-protein first ligand can be an aptamer, a carbohydrate, a nucleic acid (*e.g.*, DNA), a hormone, or a small molecule.

[0080] In some embodiments, the invention provides methods of detecting the presence of at least a first antigen on or in a sample comprising the following steps:

- 25 1. Prepare the sample for antigen detection as needed (*e.g.*, deparafinization, rehydration, *etc.*), methods for which are well known to one of skill in the art
2. Perform antigen retrieval (*e.g.*, heat + salt + pH)
3. Perform non-specific antigen blocking (*e.g.*, BSA, serum or a non-protein based blocking agent such as Tween®-20)
- 30 4. Perform first ligand/first anti-ligand block (*e.g.*, avidin or streptavidin /biotin block)
5. Incubate with first ligand-conjugated (*e.g.*, biotinylated) aptamer
6. Wash

7. Incubate with first anti-ligand (*e.g.*, avidin or streptavidin)
8. Wash
9. Incubate with second ligand (*e.g.*, biotin)-bound photocleavable label
10. Wash
- 5 11. Detect signal from photocleavable label
12. Photocleave
13. Optionally, confirm successful photocleavage by detecting an absence of signal from the photocleavable label

[0081] In some variations, steps 5 and 7 may be performed simultaneously; in these variations, the first ligand-conjugated (*e.g.*, biotinylated) aptamer and the first anti-ligand (*e.g.*, avidin or streptavidin) are added at the same time and step 6 is not performed. In some embodiments, they are in the same solution. In some variations, steps 5 through 13 may be repeated for a second (or more) antigen. In some embodiments, steps of the method may be repeated at least 2, 3, 4, 5, 6, 7, 8, 9, 10, 11, 12, 13, 14, 15, 16, 17, 18, 19, 20, 25, 30, 35, 40, 45, 50, 55, 60, 65, 70, 75, 80, 85, 90, 95, or 100 times to detect a plurality of antigens in the sample. For example, the method may be used to detect the presence of at least 2, 3, 4, 5, 6, 7, 8, 9, 10, 11, 12, 13, 14, 15, 16, 17, 18, 19, 20, 25, 30, 35, 40, 45, 50, 55, 60, 65, 70, 75, 80, 85, 90, 95, or 100 antigens in a single sample.

[0082] In some embodiments, the methods provided herein may be used in conjunction and/or combination with known techniques for antigen detection, including, but not limited to, Western blotting, microarray, enzyme-linked immunosorbent assay (ELISA), reverse phase protein array (RPPA), and immunohistochemistry (based on colorimetric or fluorescent read-outs).

[0083] In some embodiments, a sample will need to be prepared for antigen detection prior to being incubated with the various components of an antigen-binding complex. In some variations, a target cell will need to be fixed, *e.g.*, by adding chemical fixatives, such as aldehydes or paraformaldehyde, to crosslink, alcohols to precipitate, oxidizing agents, mercurials, and picrates. In some variations, cell permeability will need to be increased by, *e.g.*, adding organic solvents, such as methanol and acetone, or detergents, such as Triton<sup>TM</sup>-X 100, saponin, and Tween®-20. In some variations, blocking steps will need to be performed to reduce non-specific reactions by, *e.g.*, adding bovine serum albumin, goat serum, fish skin gelatin, horse serum, swine serum, donkey serum, or rabbit serum.

[0084] In some embodiments, various incubating steps are performed to build the antigen-bound antigen-binding complex in the sample. In some cases, more than one component of an antigen-binding complex may be added to the sample simultaneously while others are added sequentially. In some cases, each component of an antigen-binding complex is added to the sample sequentially. In some cases, every component of an antigen-binding complex may be added to the sample simultaneously. The various incubating steps may be performed under conditions that favor an interaction between the primary antibody, aptamer, *etc.* and the target antigen that may be present in the sample, or alternatively/additionally, between a primary antibody and a secondary antibody, between a first ligand and a first anti-ligand, or between a first anti-ligand and a second ligand. Exemplary conditions that may be modulated to affect a desired interaction include temperature and pH. Exemplary temperatures for incubation steps include any temperature between 15°C and 30°C, 18°C and 27°C, or 20°C and 25°C, or any range derivable therein. Exemplary temperature for incubation steps include, for example, 15°C, 16°C, 17°C, 18°C, 19°C, 20°C, 21°C, 22°C, 23°C, 24°C, 25°C, 26°C, 27°C, 28°C, 29°C, and 30°C. Exemplary pH values for incubation steps include any pH between 6 and 8, 6.2 and 7.8, or 6.5 and 7.5, or any range derivable therein. Exemplary pH values for incubation steps include 6.0, 6.1, 6.2, 6.3, 6.4, 6.5, 6.6, 6.7, 6.8, 6.9, 7.0, 7.1, 7.2, 7.3, 7.4, 7.5, 7.6, 7.7, 7.8, 7.9, and 8.0.

[0085] In some embodiments, washing steps are performed following various incubating steps to remove any components that are not specifically bound to the antigen-bound antigen-binding complex in the sample. Washing may be performed using a washing solution comprising, for example, water, a buffer solution (*e.g.*, PBS), physiological saline, or a combination thereof.

[0086] In some embodiments, various components of an antigen-binding complex may be biotinylated. In biochemistry, biotinylation is the process of covalently attaching biotin to a protein, nucleic acid, or other molecule. Biotinylation is rapid, specific and is unlikely to perturb the natural function of the molecule due to the small size of biotin (MW = 244.31 g/mol). Various methods are known in the art for biotinylating biological macromolecules, such as, for example, proteins and nucleic acids. *See, e.g.*, Moritz and Wahle (2014); Hermanson (2013). Also, multiple biotin molecules can be conjugated to a molecule of interest. Proteins can be biotinylated chemically or enzymatically. Chemical biotinylation utilizes various conjugation chemistries to yield nonspecific biotinylation of amines,

carboxylates, sulfhydryls and carbohydrates (*e.g.*, NHS-coupling gives biotinylation of any primary amines in the protein). Enzymatic biotinylation results in biotinylation of a specific lysine within a certain sequence by a bacterial biotin ligase. Most chemical biotinylation reagents consist of a reactive group attached *via* a linker to the valeric acid side chain of biotin. As the biotin binding pocket in avidin / streptavidin is buried beneath the protein surface, biotinylation reagents possessing a longer linker are desirable, as they enable the biotin molecule to be more accessible to binding avidin/streptavidin/Neutravidin protein. This linker can also mediate the solubility of biotinylation reagents; linkers that incorporate poly(ethylene) glycol (PEG) can make water-insoluble reagents soluble or increase the solubility of biotinylation reagents that are already soluble to some extent. Oligonucleotides are readily biotinylated in the course of oligonucleotide synthesis by the phosphoramidite method using commercial biotin phosphoramidite. Upon the standard deprotection, the conjugates obtained can be purified using reverse-phase or anion-exchange HPLC.

[0087] In some embodiments, detecting a signal from a photocleavable label comprises measuring the signal generated from the antigen-bound antigen-binding complex present in the sample. Detecting may, for example, comprise measuring a signal generated by a fluorescent dye of the antigen-bound antigen-binding complex using a fluorescence microscope. The presence of a signal generated by, *e.g.*, a fluorescent dye may indicate that the antigen is present in the sample. Thus, detecting may comprise determining the presence of the antigen in the sample. In some variations, detecting a signal may be defined as measuring a signal from a photocleavable label, where said measuring provides either a relative quantitative, absolute quantitative, or qualitative measure of the amount of the antigen present in the same.

[0088] In some embodiments described herein, the photocleavable label comprises a 2-nitrobenzyl or substituted 2-nitrobenzyl group, which may be efficiently photochemically cleaved, for example, with 365 nm UV light. *See* U.S. Patent Appl. Publ. 2010/0041041. It is generally understood that wavelengths >300 nm are used to minimize damage to DNA and proteins (Corrie, 2005) with several specific exemplary wavelengths other than 365 nm being 340 nm and 355 nm (Seo, 2005). As such, the terms "photocleaving" or "photocleave," as used herein, are meant to refer generally to the act of exposing a sample to a wavelength of light >300 nm so as to effect the cleavage of the photocleavable bond.

[0089] In some embodiments, after the photocleaving step, the method may further comprise repeating the incubating steps to build an antigen-binding complex on or in a sample and detecting a signal from the photocleavable label conjugated to an antigen-bound antigen-binding complex to detect the presence of a second antigen in the sample. For any given method of building an antigen-binding complex, after photocleavage of the label from the previously built antigen-binding complex, the steps of incubation to build the new antigen-binding complex and detecting a signal from the photocleavable label may be sequentially repeated at least once. In some variations, the steps may be sequentially repeated at least twice, three times, four times, five times, 10 times, 20 times, 30 times, 40 times, 50 times, 60 times, 70 times, 80 times, 90 times, or 100 times. In some variations, the photocleavable label may be subjected to conditions to effect photocleavage between each repetition of the steps. In some variations, the steps may be repeated once, twice, three times, four times, five times, six times, seven times, eight times, nine times, or 10 times consecutively before a photocleavage step is performed. In some variations, the photocleavable label conjugated to an antigen-binding complex in any given repetition may be the same or different from the label used in any previous repetition.

[0090] In some variations, the incubating steps to build the antigen-binding complex may be repeated once, twice, three times, four times, five times, six times, seven times, eight times, nine times, or 10 times consecutively before a detecting step is performed. In these variations, the photocleavable labels conjugated to each antigen-binding complex are different so that they can be distinguished during one detecting step, *i.e.*, the labels are selected so that the overlap of the emission spectra of the various labels is minimized.

[0091] In some variations, the components of an antigen-binding complex used in each repetition may be the same or different from the components used in an antigen-binding complex from a previous cycle. In some variations, only the component that binds directly to the antigen is different, while the other components are the same.

## **II. Photocleavable labels**

[0092] Some aspects of the present invention are directed towards providing photocleavable labels with improved UV-cleavage rates for use in detection of multiple proteins in a single sample sequentially and/or simultaneously. Cleavage of the 2-nitrobenzyl or substituted 2-nitrobenzyl group with, *e.g.*, 365 nm UV light allows for the next cycle of

antigen detection to be performed without interference from the label(s) used in the previous cycle(s). Without being bound by theory, at least two factors have been found to influence UV-cleavage rates of substituted 2-nitrobenzyl groups: a) stereo-chemistry of the  $\alpha$ -carbon substitution of the 2-nitrobenzyl group, and b) substitution on the benzyl ring.

5           **[0093]** The photocleavable labels are optionally conjugated to ribonucleoside triphosphates (NTPs) and deoxyribonucleoside triphosphates (dNTP). For example, a nucleotide or nucleoside compound may include a chemically or enzymatically cleavable group labeled with a reporter group, such as a fluorescent dye. The nucleotide and nucleoside compounds may include chemically or enzymatically removable protecting groups that are designed to terminate DNA synthesis. The presence of such  
10   cleavable groups labeled with fluorescent dyes on the nucleotide and nucleoside compounds can enhance the speed and accuracy of indirect detection of multiple proteins in a single sample. Examples of such nucleotide and nucleoside compounds include those disclosed in PCT Publn. Nos. WO 2003/006625, WO 2005/084367, WO 2008/070749, WO 2009/152353, WO 2013/040257. In some cases, an oligonucleotide may be produced that comprises a photocleavable linker (Gene Link Cat. No. 26-6888) or photocleavable  
15   spacer (Gene Link Cat. No. 26-6889), such as are commercially available. In addition, photocleavable nucleotide-fluorophore conjugates are available from Amberg Technology. Also, the amino modifier C6-dT (Integrated DNA Technologies) can be used to make oligonucleotides with photocleavable fluorescent groups attached to a nucleoside base.

**[0094]** As used herein, the term "reporter" or "label" refers to a chemical moiety that is able to  
20   produce a detectable signal directly or indirectly. Examples of reporters include fluorescent dye groups, colorimetric dye groups, radioactive labels, or groups affecting a signal through chemiluminescent or bioluminescent means. Examples of fluorescent dye groups include xanthene derivate dyes (*e.g.*, fluorescein and its derivatives, fluorescein isothiocyanate [FITC], carboxyfluorescein succinimidyl ester [CFSE], carboxyfluorescein diacetate succinimidyl ester [CFDA-SE], eosin Y, eosin B, rhodamine B,  
25   rhodamine 6G, rhodamine 123, rhodamine red-X [RRX], carboxytetramethylrhodamine [TAMRA], tetramethylrhodamine [TMR], isothiocyanate-derivative of rhodamine [TRITC], sulforhodamine 101, sulfonyl chloride derivative of sulforhodamine 101 [Texas Red], Oregon Green), BODIPY derivative dyes (*e.g.*, BODIPY FL, BODIPY R6G, BODIPY TMR, BODIPY 581/591, BODIPY TR,

BODIPY 630/650, BODIPY 650/665), coumarin derivative dyes (*e.g.*, aminomethylcoumarin [AMCA]),  
 allophycocyanin [APC], pyrene derivative dyes (*e.g.*, Cascade Blue), 4',6-diaminidino-2-phenylindole  
 [DAFT], DyLight dyes (*e.g.*, DyLight™ 350, DyLight™ 405, DyLight™ 488, DyLight™ 550, DyLight™  
 594, DyLight™ 633, DyLight™ 650, DyLight™ 680, DyLight™ 755, DyLight™ 800), phycoerythrin  
 5 [PE], PI, peridinin-chlorophyll-protein [PerCP], cyanine derivative dyes (*e.g.*, Cy®5.5,  
 indodicarbocyanine (Cy®5), cyanine (Cy®2), indocarbocyanine (Cy®3), Cy®3B, Cy03.5, Cy®7,  
 Cy®7Q, oxacarbocyanine, thiocarbocyanine, merocyanine, phthalocyanine), anthracene derivative dyes  
 (*e.g.*, Draq-5, Draq-7, CyTRAK Orange, IRIS 2, IRIS 3, IRIS 3.5, IRIS 5, IRIS 5.5, IRIS 7G), eFluor  
 dyes (*e.g.*, eFluor® 450, PE-eFluor® 615, eFluor® 660, eFluor® 710, PE-eFluor® 610, PerCP-eFluor®  
 10 710, APC-eFluor® 780), FluoProbes dyes (FluoProbes 390, FluoProbes 488, FluoProbes 532, FluoProbes  
 547H, FluoProbes 594, FluoProbes 647H, FluoProbes 682, FluoProbes 752, FluoProbes 782), GFP,  
 IRDye 800, Pacific Blue, Pacific Green, Pacific Orange, pyrene, phycobiliprotein, Quasar® dyes (*e.g.*,  
 Quasar® 570, Quasar® 670, Quasar® 705), SNAFL, sulfocyanine derivative dyes (*e.g.*, sulfo-Cy3, sulfo-  
 CyS, sulfo-Cy7), Tokyo Green, Alexa fluor® dyes (*e.g.*, ALEXA FLUOR® 350, ALEXA FLUOR® 405,  
 15 ALEXA FLUOR® 430, ALEXA FLUOR® 488, ALEXA FLUOR® 500, ALEXA FLUOR® 514,  
 ALEXA FLUOR® 532, ALEXA FLUOR® 546, ALEXA FLUOR® 555, ALEXA FLUOR® 568,  
 ALEXA FLUOR® 568, ALEXA FLUOR® 594, ALEXA FLUOR® 610, ALEXA FLUOR® 633,  
 ALEXA FLUOR® 635, ALEXA FLUOR® 647, ALEXA FLUOR® 660, ALEXA FLUOR® 680,  
 ALEXA FLUOR® 700, ALEXA FLUOR® 750, ALEXA FLUOR® 790), squaraine dyes (*e.g.*, Seta™  
 20 dyes, SeTau dyes, Square dyes), or combinations thereof. Additional examples of fluorescent dye groups  
 that may be used in some embodiments of the present invention are disclosed throughout this  
 Specification and in Haugland, 2005 and U.S. Patents 4,439,356 & 5,188,934. Fluorescent dyes can be  
 attached to biological macromolecules (*i.e.*, proteins, nucleic acids, and fatty acid chains) *via* specific  
 functional groups, such as amino groups (*e.g.*, *via* succinimide, isothiocyanate or hydrazine), carboxyl  
 25 groups (*e.g.*, *via* carbodiimide), thiol (*e.g.*, *via* maleimide or acetyl bromide), azide (*e.g.*, *via* click  
 chemistry), or non-specifically (glutaraldehyde) or non-covalently (*e.g.*, *via* hydrophobicity, etc.). *See*,  
*e.g.*, Proudnikov and Mirzabekov, 1996; Riedel *et al.*, 2012. Examples of radioactive labels that may be  
 used as reporters in some embodiments of the present invention, which are well known in the art, include  
 30 <sup>35</sup>S, <sup>3</sup>H, <sup>32</sup>P, or <sup>33</sup>P. Examples of reporters that function by chemiluminescent or bioluminescent means  
 and that may be used as reporters in some embodiments of the present

invention are described in Nieman, 1989; Givens & Schowen, 1989; Orosz *et al.*, 1996; and Hastings, 1983.

[0095] The photocleavable label of an antigen-binding complex used in each sequential repetition of a method disclosed herein may be the same or different than any photocleavable label used in an antigen-binding complex for a previous repetition on the same sample. In some cases, a photocleavable label may be comprised of multiple reporters that in combination provide a unique signal different from the signals of any of the reporter used singularly.

[0096] The photocleavable labels of each of the antigen-binding complexes used simultaneously in a multiplex repetition of a method disclosed herein are preferably different to allow for each reporter to be distinguishable from the others. In other words, in the case of fluorescent reporters, each fluorescent reporter of a plurality of antigen-binding complexes may be selected in such a manner that an overlap among emission spectrum of each fluorescent reporter is minimized. In some cases, two different dyes may be used simultaneously but imaged independently to provide the location. The number of different photocleavable labels that may be used simultaneously in a multiplex repetition of a method disclosed herein is two, three, four, five, six, seven, eight, nine, 10, 11, 12, 13, 14, or 15.

### III. Apparatus

[0097] As previously mentioned, exemplary methods disclosed herein may be performed *via* an automated Next Generation Histology (NGH) apparatus. Referring initially to FIG. 13, a schematic is provided of one exemplary embodiment of such an apparatus 100. Apparatus 100 can enable multiple, rapid cycles of staining in the same tissue section of a sample without the need to remove an antigen-detecting antibody. As discussed further below, apparatus 100 also includes automated fluidics for reduced hands-on time and a microscopy imaging system for multiplex PCL detection. In the embodiment shown, apparatus 100 comprises an imaging system 110, a sample chamber 120, and a fluid control system 130.

[0098] In the embodiment shown, fluid control system 130 comprises a valve 131 in fluid communication with sample chamber 120 and with a plurality of reservoirs 132-137. Reservoirs 132-137 can contain various fluids used in an automated staining process for a sample under analysis. In particular embodiments, reservoir 132 may comprise a protein blocking buffer, reservoir 133 may comprise a wash solution, reservoir 134 may comprise an

imaging solution, reservoir 135 may comprise a cleavage solution, reservoir 136 may comprise biotin, and reservoir 137 may comprise an avidin blocking buffer.

[0099] Imaging system 110 comprises a microscope 101, as well as an imaging light source 140 configured to image a sample in sample chamber 120. In the embodiment shown, light source 140 is coupled to a light guide adapter 148, liquid light guide 147, and a TTL shutter control 105. In particular embodiments, imaging light source 140 is a solid state light engine. In the illustrated embodiment, microscope 101 comprises a base 115, a motorized stage 111, a stage controller 112, a camera 113, an objective 107, a motorized nosepiece 109. In particular embodiments, imaging system 110 may also comprise a motorized filter turret, filter block and filter cube (not labeled in the figures for purposes of clarity).

[00100] In the embodiment shown, apparatus 100 can be controlled *via* a remote control unit 114. Apparatus 100 further includes a multifunction data acquisition (DAQ) device 116, a frame grabber 118, a computer 117 and a serial USB hub 119 in this embodiment. In the embodiment shown, apparatus 100 also comprises a cooling element 145 for sample chamber 120. In particular embodiments, cooling element 145 may comprise a temperature control block (*e.g.*, a Peltier unit) and a liquid cooler.

[00101] Referring now to FIGS. 14 and 15, respectively, an exploded view and assembled view of one embodiment of sample chamber 120 is provided. In this embodiment, sample chamber comprises a microscope slide 121, a coverslip 122, and a gasket 123 disposed between microscope slide 121 and coverslip 122. The embodiment shown also comprises a fluid inlet 124 and a fluid outlet 126 coupled to coverslip 122. Gasket 123 comprises an open portion 125 positioned in the interior of gasket 123, such that gasket 123 surrounds open portion 125. In this embodiment, open portion 125 comprises a central volume and extended portions in fluid communication with fluid inlet 124 and fluid outlet 126. In the assembled view of FIG. 15, a sample 127 is located in open portion 125 and between microscope slide 121 and coverslip 122. Accordingly, sample 127 is contained within sample chamber 120, and fluid inlet 124 and fluid outlet 126 can provide for fluid flow into sample chamber 120.

[00102] Referring back now to FIG. 13, fluid inlet 124 and fluid outlet 126 are each coupled to an optical bubble sensor 142 and 146, respectively. Fluid inlet 124 is also coupled to and in fluid communication with valves 141 and 143, as well as reservoirs 138 and 139 (which can contain an antibody solution and a PCL solution, respectively). In certain

embodiments, valves 141 and 142 may be configured as solenoid valves. Fluid outlet 126 is also coupled to valve 151 and a fluid transport device 150, which in certain embodiments may be configured as a syringe pump. Valve 151 is also coupled to waste reservoir 152. During operation, the flow of fluids from reservoirs 132-137 can be controlled (*e.g.*, via operation of valves 131, 141 and 143) to fluid inlet 124 to provide automated labeling and staining of sample 127 according to the methods disclosed herein.

[00103] FIG. 16 provides a partial schematic diagram of fluid control system 130 and sample chamber 120. As shown in this embodiment, gasket 123 is located between microscope slide 121 and coverslip 122. Fluid inlet 124 and fluid outlet 126 are in fluid communication with components of fluid control system 130 that allows for automated serial staining of sample 127. For example, fluid control system 130 can provide for the transfer of fluids from reservoirs 132-139 to sample chamber 120 in order to perform the steps disclosed in the methods described herein.

[00104] FIG. 17 provides a schematic diagram of one exemplary embodiment of a power and control system 160 for a light source 106 configured to photocleave an antigen-binding complex from an antigen on or in a sample in sample chamber 120. In particular embodiments, light source 106 can be configured as an LED head unit. It is understood that the component model numbers indicated in FIG. 16 are merely exemplary of one embodiment, and that other embodiments of exemplary systems may comprise different components and model numbers.

[00105] In the embodiment shown in FIG. 17, system 160 is an ultra-violet (UV) reverse termination sub-system in which LED head unit 106 is a Hamamatsu LC-L5 UV LED array configured to provide excitation at 365 nm for cleavage of the PCL. In this embodiment, system 160 is controlled by computer 117 *via* LabView software through multifunction data acquisition (DAQ) device 116 providing a digital output line to turn LED head unit 106 on and off as well as an analog output line to set the UV intensity *via* a 0-10 V signal. A solid state relay 164 coupled with an electromechanical relay 162 switch a 12VDC signal from a 120VAC-12VDC transformer 163 to turn the UV LED array in LED head unit 106 on and off. A 5VDC switching mode power supply 165 provides power to solid state relay 164. LED head unit 106 gets power from its own 36VDC power supply 161.

#### IV. Definitions

[00106] The term “antigen” as used herein refers to any target material present on or in a sample. For example, the antigen may be a protein, a sugar, a lipid, a nucleic acid, a ligand, a carbohydrate, a drug target, or a combination thereof. The antigen may be present in  
5 or on a cell. The antigen may be present only in or on a cancerous cell but not a normal cell. The antigen may be present in a cell-free sample, such as serum or a cell lysate.

[00107] The term “sample” as used herein refers to any biological sample in which an antigen may be present. For example, the sample may be a biopsy sample, tissue sample, cell suspension, cell culture, or a combination thereof. Further, the sample may be  
10 isolated from an animal, such as a primate (*e.g.*, human), mouse, rat, guinea pig, hamster, rabbit, cat, dog, pig, cow, or horse. In some cases, the sample may be a plant sample, a bacterial sample, or a fungal sample. The sample may be an animal body fluid such as, for example, blood, bone marrow fluid, lymph, saliva, lachrymal fluid, urine, mucosal fluid, amniotic fluid, or a combination thereof. The sample may be a cell mixture including different types of cells  
15 mixed therein. The mixture may include cells having the antigen and cells that do not. The sample may comprise circulating tumor cells (CTCs), cancer stem cells, immune cells, fetal stem cells, fetal cells, cancer cells, tumor cells, and/or normal cells.

[00108] The term “antigen-binding complex” as used herein refers to any complex that comprises a component that is capable of selectively or specifically binding to an  
20 antigen. An antigen-binding complex will also comprise a component to which a photocleavable label is covalently bound, which component may be the same as or different than the component that binds to the antigen. The component that is capable of selectively or specifically binding to an antigen may be, without limitation, a primary antibody; an aptamer; a ligand for a receptor where the receptor is the antigen; a receptor for a ligand where the ligand  
25 is the antigen; a substrate, inhibitor, or cofactor for an enzyme where the enzyme is the antigen; a drug molecule where the drug target is the antigen; a lectin where a carbohydrate is the antigen; an RNA molecule where an at least partially complementary nucleic acid (*e.g.*, DNA or RNA) is the antigen; a DNA molecule where an at least partially complementary nucleic acid (*e.g.*, DNA or RNA) is the antigen; *etc.* Additional examples include use of Annexin A5  
30 to specifically bind to phosphatidylserine on a cell surface, use of lectins to specifically bind to carbohydrate moieties, use of a nuclear receptor that specifically binds to a hormone ligand

and the antigen is either the hormone ligand or a DNA regulatory element bound by the nuclear receptor in the presence of the hormone ligand.

[00109] The term “primary antibody” as used herein generally refers to the component in an antigen-binding complex that selectively or specifically binds to the antigen.  
5 A primary antibody may be, for example, an antibody, an antibody mimetic, an aptamer, a receptor, a ligand, an enzyme substrate, an enzyme inhibitor, an enzyme cofactor, or an enzyme.

[00110] The term “antibody mimetic” as used herein refers to organic compounds (including artificial peptides or proteins with a molar mass of about 3 to 20 kDa,  
10 nucleic acids, and small molecules) that, like antibodies, can specifically bind antigens, but that are not structurally related to antibodies. Examples of antibody mimetics include, without limitation, affibody molecules, affilins, affimers, affitins, alphabodies, anticalins, avimers, DARPins, fynomers, Kunitz domain peptides, and monobodies.

[00111] The term “aptamer” as used herein refers to oligonucleotide or peptide  
15 molecules that bind to a specific target molecule, *e.g.*, an antigen. Some aptamers are single-stranded nucleic acids that fold into a well-defined three-dimensional structure. Aptamers show a high affinity and specificity for their target molecules and in some cases inhibit their biological functions. Aptamers can be created by selecting them from a large random sequence pool. Natural aptamers also exist in the form of riboswitches, which can be used to selectively  
20 or specifically detect a ligand antigen. In the case of oligonucleotide-based aptamers, the photocleavable label may be covalently bound directly to the aptamer itself, thus producing a single component antigen-binding complex.

[00112] The term “secondary antibody” as used herein refers to antibodies of any immunoglobulin class that specifically bind to the Fc portion of a primary antibody. The Fc  
25 portion of an immunoglobulin (Ig) monomer corresponds to the stem of the Y-shaped Ig molecule and consists of the C-terminal sections of the two heavy chains linked by one or more disulfide bonds.

[00113] The term “first ligand” as used herein refers to any molecule that can be covalently bound to a component (*e.g.*, a primary antibody, a secondary antibody, *etc.*) of an  
30 antigen-binding complex. One example of a first ligand is biotin. Biotin is a vitamin present in all living cells that binds with high affinity to avidin or streptavidin. The binding between

biotin and avidin/streptavidin is the strongest ( $K_a = 10^{15} \text{ M}^{-1}$ ) known non-covalent interaction between a protein and ligand. Since biotin is a relatively small molecule, it can be conjugated to proteins (*e.g.*, antibodies) without altering their biological activity. Furthermore, a single protein (*e.g.*, antibody) may be conjugated to several occurrences of biotin that can each then  
5 bind a molecule of avidin. Biotin occurs naturally; thus, surface blocking of non-specific binding of biotin or avidin/streptavidin is required when biotin-avidin/streptavidin systems are used. A commonly used two-step blocking strategy includes: incubation with an excess of avidin/streptavidin to block endogenous biotin-rich enzymes and then incubation with an excess of biotin to block in the introduced avidin/streptavidin. Another example of a first  
10 ligand is an oligonucleotide. Such an oligonucleotide may be covalently bound to a component (*e.g.*, a primary antibody, a secondary antibody, *etc.*) of an antigen-binding complex. Such an oligonucleotide may be single stranded. Such an oligonucleotide may be comprised of ribonucleic acids, deoxyribonucleic acids, or derivatives thereof. Such an oligonucleotide may be at least 10, 11, 12, 13, 14, 15, 16, 17, 18, 19, 20, 25, 30, 35, 40, 45, 50, 55, 60, 65, 70, 75,  
15 80, 85, 90, 95, or 100 nucleotides long.

**[00114]** The term “first anti-ligand” as used herein refers to any molecule that can specifically and/or selectively bind to the first ligand. For example, if the first ligand is biotin, then the first anti-ligand may be avidin. The term “avidin” as used herein generically refers to any biotin-binding protein, including both natural proteins and recombinant and  
20 genetically engineered proteins. The term includes the two common biotin-binding proteins known as “egg white or avian avidin” and “streptavidin.” Egg white or avian avidin, commonly referred to simply as avidin, is a protein that is a constituent of egg white and forms a non-covalent complex with biotin. Streptavidin is a protein isolated from the actino-bacterium *Streptomyces avidinii* and also forms a non-covalent complex with biotin. Other bacterial  
25 sources of biotin binding proteins are also known. Both egg white avidin and streptavidin are tetrameric proteins in which the biotin binding sites are arranged in pairs on opposite faces of the avidin molecule. Accordingly, both of the above avidins have the ability to bind to up to four molecules of biotin, either in the free form or in a derivative form and, thereby, form a “complex.” A derivative form of biotin results from the conjugation of biotin to another  
30 molecule. As another example, if the first ligand is an oligonucleotide, then the first anti-ligand may be a second oligonucleotide that is at least partially complementary to the first ligand.

[00115] The term “second ligand” as used herein refers to any molecule that can specifically and/or selectively bind to the first anti-ligand. For example, if the first ligand is biotin and the first anti-ligand is avidin, then the second ligand may be biotin.

[00116] The term “functional linker” as used herein refers to any molecule that  
5 can be covalently bound by a photocleavable label and a component of an antigen-binding complex (*e.g.*, a first ligand, a first anti-ligand, a second ligand, a primary antibody, a secondary antibody, or an aptamer). The functional linker may be a nucleic acid. Such a nucleic acid may be at least two, three, four, five, six, seven, eight, nine, 10, 11, 12, 13, 14, 15, 16, 17, 18, 19, 20, 25, 30, 35, 40, 45, 50, 55, 60, 65, 70, 75, 80, 85, 90, 95, or 100 nucleotides long. Such  
10 a nucleic acid may be single stranded, double stranded, or partially double stranded. The functional linker may be a peptide. The functional linker may be a fatty acid chain. The functional linker may be photo-stable.

[00117] As used herein, “essentially free,” in the context of a specified component, means that none of the specified component has been purposefully formulated into  
15 a composition and/or is present only as a contaminant or in trace amounts. The total amount of the specified component resulting from any unintended contamination of a composition is therefore well below 0.05%, preferably below 0.01%. Most preferred are compositions in which no amount of the specified component can be detected with standard analytical methods.

[00118] The use of the word “a” or “an,” when used in conjunction with the term  
20 “comprising” in the claims and/or the specification may mean “one,” but it is also consistent with the meaning of “one or more,” “at least one,” and “one or more than one.”

[00119] The use of the term “or” in the claims is used to mean “and/or” unless explicitly indicated to refer to alternatives only or the alternatives are mutually exclusive, although the disclosure supports a definition that refers to only alternatives and “and/or.” As  
25 used herein “another” may mean at least a second or more.

[00120] Throughout this application, the term “about” is used to indicate that a value includes the inherent variation of error for the device, the method being employed to determine the value, or the variation that exists among the study subjects.

[00121] The terms “comprise,” “have” and “include” are open-ended linking  
30 verbs. Any forms or tenses of one or more of these verbs, such as “comprises,” “comprising,”

"has," "having," "includes" and "including," are also open-ended. For example, any method that "comprises," "has" or "includes" one or more steps is not limited to possessing only those one or more steps and also covers other unlisted steps.

[00122] The fact that certain terms are defined, however, should not be considered as indicative that any term that is undefined is indefinite. Rather, all terms used are believed to describe the invention in terms such that one of ordinary skill can appreciate the scope and practice the present invention.

## V. Examples

[00123] The following examples are included to demonstrate preferred embodiments of the invention. It should be appreciated by those of skill in the art that the techniques disclosed in the examples which follow represent techniques discovered by the inventor to function well in the practice of the invention, and thus can be considered to constitute preferred modes for its practice. However, those of skill in the art should, in light of the present disclosure, appreciate that many changes can be made in the specific embodiments which are disclosed and still obtain a like or similar result without departing from the scope of the invention.

### **Example 1 - Detection of an antigen in a tissue section using single-stranded biotin-nucleotide-fluorophore tags**

[00124] This Example illustrates an antigen-bound antigen-binding complex of formula (IX). First, formalin-fixed paraffin embedded (FFPE) prostate cancer tissue sections were prepared and blocked with BSA in PBS. Then, the sections were incubated with a mouse anti-cytokeratin antibody, followed by washing. Next, the sections were incubated with biotinylated goat anti-mouse IgG secondary antibody, followed by washing. Then, the sections were incubated with either avidin or streptavidin or buffer alone, followed by washing. Then, the sections were incubated with either a biotin-conjugated photocleavable Cy5 or avidin-fluorescein, followed by washing. The biotin-conjugated photocleavable Cy5 had a biotin modification at its 5' end and a dC-Cy5 (FIG. 8) at its 3' end. Finally, the sections were imaged using a 20x water immersion lens. FIG. 1 shows that the biotin-conjugated photocleavable Cy5 produced a signal in a manner dependent on the biotinylation of the secondary antibody.

[00125] In another experiment, sections of a formalin-fixed paraffin embedded human prostate were incubated with biotinylated anti-smooth muscle actin. Then, the sections were incubated sequentially with avidin or streptavidin and a biotin-conjugated probe containing photocleavable Cy5. In this instance, an automated fluid exchange program was used in coordination with the probe, which consisted of a double stranded nucleotide linking two opposing biotins. The Cy5 was incorporated into the nucleotide backbone. Unbound probe was washed and the tissue was imaged prior to and after photocleavage. After the slide was imaged with a fluorescent microscope with Cy5, a single location in the tissue was photocleaved using a 2 min UV exposure and re-imaged in a pre-programmed manner. FIG. 9A shows an image of the stained section prior to cleavage while FIG. 9B shows the same area after photocleavage. The section was imaged again following a buffer wash (FIG. 9C). FIG. 9E shows the image pixel intensity profile along the line in FIGS. 9A-C, illustrating the image brightness change after cleavage and wash. FIG. 9D shows a different field-of-view following cleavage and illustrates the cleavage boundary (the upper-left corner was exposed to UV light).

15 **Example 2 – Automated serial FFPE tissue staining of two target proteins with two photocleavable labels of different colors**

[00126] This Example illustrates an antigen-bound antigen-binding complex of formula (VII). For serial FFPE, the tissue was first incubated with biotinylated anti-smooth muscle actin for 2 h, avidin for 30 min, and biotin-conjugated probe containing photocleavable AF532 for 20 min before the green channel was imaged. After UV exposure of 2 min at 150 mW/cm<sup>2</sup>, the tissue underwent the same staining procedure with histone H3 antibody and red photocleavable Cy5. The same field of view was imaged in the red channel and overlaid on the previous green channel using ImageJ software (FIG. 11).

[00127] Direct comparison of PCL with chemical inactivation and photobleaching of Cy dyes demonstrates the release of dye from PCL is 10-100 times more rapid. A similar comparison with other photocleavable bonds demonstrated that the PCL resulted in faster and more complete dye release than other photocleavable reactions.

[00128] An automated NGH platform for FFPE tissue sections was developed and designed to use a photocleavable fluorophore that is released within seconds using UV irradiation. This unique photocleavable label enables rapid cycles of repeated staining in the same tissue section without the need to remove the antigen-detecting antibody. The NGH

platform also includes automated fluidics for reduced hands-on time and a four-color epifluorescence microscopy imaging system for multiplex reporter detection.

[00129] FFPE tissue sections were mounted onto standard glass slides, heat-fixed, dewaxed, hydrated, and placed in a specialized flowcell. Using automated fluidics, the tissue was blocked, washed, and exposed to biotinylated primary antibody using standard reagents. Antibody binding was detected using avidin or streptavidin-photocleavable label complexes, which were imaged prior to the label being photocleaved in preparation for the next staining cycle.

[00130] The NGH approach enabled serial staining of prostate tissue sections. This staining strategy enabled rapid imaging of antigens.

**Example 3 - Multiplex staining of 8 target regions on a single FFPE tissue section with two color photocleavable labels**

[00131] In another experiment, a 6  $\mu\text{m}$  section of human prostate (normal) was prepared and stained in three consecutive cycles. Tissue section was probed for multiple target proteins at each cycle, a single imaging event at each cycle at various wavelengths captured signal from various target proteins. Following a cleaving event through UV exposure, the tissue was probed again for the next set of target proteins. Three such multiplex cycles resulted in capture of the following 8 targets in a single tissue section: Cycle I: Collagen (CNA35), Hoechst (nuclear DNA), anti-ALCAM and anti-CD44; Cycle II: anti-cytokeratin and anti-SMA; Cycle III: anti-Fibronectin and anti-Histone H3. Each cycle captured images from four channels: Cy7 (750nm), Cy5 (650nm), Cy2 (488 nm) and Hoechst (365 nm). At the completion of the experiment, the three image data sets were co-registered using the Cy2 channel. Image integration into a single 12-channel image was performed using ImageJ software. FIG. 19 shows the cyclic multiplex staining and imaging.

[00132] Cyclic multiplex staining successfully achieved immunofluorescent detection with six distinct antibodies in addition to two non-antibody stains (collagen and nuclear stains) over three cycles of staining. There was no visible deterioration or deformation of the tissue during the procedure and there was no significant accumulation of non-specific signal across the cycles when comparing the baseline images (capture before cycle I) and the images after photo cleaving (captured after cycle I, II, and III).

#### **Example 4 - Multiplex staining of FFPE tissue section with three color photocleavable labels**

[00133] FFPE tissue section was prepared using procedures described in Example 2. Multiplex staining was achieved on three tissue regions on the same tissue section using three antibodies with three unique biotin-photocleavable labels, each with a unique fluorescent dye. The tissue section was blocked, and sequentially incubated with biotin-labeled primary antibody, streptavidin, biotin-labeled photocleavable label, and this cycle was repeated for the subsequent two antibodies and photocleavable labels. Anti-CD44 was detected by photocleavable Cy3, anti-29-7 by photocleavable Cy5, and anti-Histone H3 by photocleavable Cy7. A single image captured signal at the three appropriate wavelengths, and image merging was performed using ImageJ software to co-visualize the three distinct regions in three distinct colors (FIG. 20). A single photocleaving event released signal from all photocleavable labels, post-imaging (FIG. 21).

#### **Example 5 - Detection of an antigen in a tissue section using partially double-stranded biotin-nucleotide-fluorophore tags**

[00134] To prepare partially double-stranded biotin-oligonucleotide-photocleavable Cy5 fluorescent dye, dC-Cy5 (FIG. 8) was extended to 3' of the top oligo using DNA polymerase as shown in FIG. 2. The duplex product was purified by RP-HPLC. The volume of the collected duplex product solution was reduced. Then, the product was diluted to 50  $\mu$ M final concentration in 1 $\times$  PBS.

[00135] The partially double-stranded oligonucleotide-photocleavable Cy5 fluorescent dye was used in an experiment as described in Example 1 and compared to the results obtained using a single stranded oligo. Both designs of the photocleavable label performed well.

#### **Example 6 - Evaluation of staining and photocleavage with various PCLs**

[00136] Individual tissue sections (prostate cancer, human) were prepped in a single batch. Sections were blocked (avidin or streptavidin, biotin, total protein) and stained with biotinylated anti-SMA antibody followed by the addition of avidin, and then the addition of one of a series of PCLs (Standard Duplex PCL, Long Duplex PCL, Short Duplex PCL, and Single Biotin PCL; *see* FIG. 12) at identical concentrations. The Standard Duplex PCL

consisted of two 34-nucleotide oligos having a biotin on their 5' end and a photocleavable fluorescent label on their 3' end, the oligos were annealed to form a 28-nucleotide double-stranded section with four nucleotide single-stranded overhangs on each end. The Long Duplex PCL consisted of two 69-nucleotide oligos having a biotin on their 5' end and a photocleavable fluorescent label on their 3' end, the oligos hybridized to form a 67-nucleotide double-stranded section with two nucleotide single-stranded overhangs on each end. The Short Duplex PCL consisted of a single 12-nucleotide oligo having a biotin on its 5' end and a photocleavable fluorescent label on its 3' end. The single biotin PCL was the same as the Standard PCL except that only one of the two oligos in each hybrid had a biotin on its 5' end.

10 In addition, staining with an oligonucleotide having a photocleavable biotin (IDT-PCL; from Integrated DNA Technologies, Coralville, Iowa) was performed in a separate batch with an identical concentration of PCL. The IDT-PCL consisted of two 34-nucleotide oligos having a photocleavable biotin on their 5' end and a fluorescent label on their 3' end, the oligos hybridized to form a 28-nucleotide double-stranded section with four nucleotide single-

15 stranded overhangs on each end (FIG. 12). The center of the field of view for each section was photo cleaved ( $3 \times 2$  sec with 2 min flush between each) during time-lapse imaging. Signal intensity was measured in two areas (ROI) of equal size: one area of specific stain and one area of background. The maximal intensity of the stain was traced over time (FIG. 10A). The difference between the signal and background was plotted both as an absolute signal (FIG.

20 10B) and % of maximal signal (FIG. 10C). In addition to the time-lapse capture, images of each stained section were obtained both before and after photocleavage. FIGS. 11D-H show images of each section that were produced by stitching together about 25 images. These data show that all probe variations are usable as PCLs.

#### **Example 7 - Detection of an antigen in a tissue section using PCLs with SMCC**

25 **crosslinkers**

[00137] This Example illustrates an antigen-bound antigen-binding complex of formula (III). Two single stranded oligonucleotides were obtained from IDT (Integrated DNA Technologies, Coralville, Iowa) of which one oligonucleotide had a 5' C6 amino modification. The oligonucleotides were annealed to form a partially double stranded oligonucleotide and -

30 dC-Cy5 or dU-Cy7PCLs were extended to the 3' ends. PCL synthesis was followed by RP-HPLC purification. Sulfo-SMCC (a bifunctional cross linker) was attached to the 5' amino modified strand of the duplex and the reaction was purified by RP-HPLC. Sulfo-SMCC was

attached to the primary amine on the 5' end of the oligonucleotide through an amide linkage. The SMCC linker allowed direct linkage of the probe to the antibody, eliminating the need for a separate ligand-receptor connection between the probe and the antibody, such as the biotin-avidin or streptavidin linkage, described previously. Eliminating additional ligands reduced the risk of non-specific interactions and steric hindrance.

[00138] Direct conjugation of the probe to the antibody will decrease hands-on time to complete the staining and allow for multiplex antibody staining with minimal steps and reagents. Multiple antibodies conjugated to uniquely labeled PCLs (at least up to three colors) will be premixed and used in tissue staining resulting in detection of three antigens in a single staining/imaging cycle. Three such staining cycles with a cleavage cycle at the end of each imaging event will thus result in detection of nine antigens with 70% time reduction from the previous ligand-based approach.

[00139] Other structural variations of the PCL with SMCC linker will include adding an amino modification to the oligo on the base instead of the phosphate, C12 linker in place of the C6 linker for amino modification, linking the SMCC away from the end of the oligo, and adding the SMCC linker on the same strand as incorporation rather than the opposite strand.

[00140] Direct conjugation of PCL to the SMCC linker will also be achieved through a SM(PEG)<sub>n</sub> heterobifunctional crosslinker in which a polyethylene glycol (PEG) spacer replaces the hydrocarbon-based spacer in the Sulfo-SMCC crosslinker. PEG spacer will offer more flexibility between the two functional groups, improve solubility of the reaction and final conjugate and reduce potential for aggregation of the conjugates, thus preserving functionality. Based on the size of the antibody, different lengths of the PEG linkers will be chosen to minimize the steric hindrance of the cross linker with the PCL moiety and to maximize flexibility of the spacer arm.

[00141] Direct conjugation of PCL molecules will be synthesized by incubating heterobifunctional linkers with the amino modified oligonucleotides under suitable pH (in PBS or PBS-EDTA at pH 7-7.2), followed by clean-up using RP-HPLC and/or desalting. Subsequently, activated PCLs will be incubated with antibodies that have exposed sulfhydryl groups (reduced using 5 mM TCEP). The conjugation reaction will be further purified through a desalting column to remove unbound oligos. Alternatively, conjugation of PCL with

antibodies will be achieved with the use of commercial conjugation kits that provide optimized reagents and buffers required to achieve conjugation (such as, Thunder-Link PLUS oligo conjugation system, Cat #425-000, 425-0300 offered by Innova Biosciences).

\* \* \*

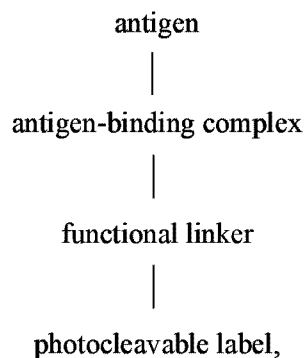
5           **[00142]** All of the methods disclosed and claimed herein can be made and executed without  
undue experimentation in light of the present disclosure. While the compositions and methods of this  
invention have been described in terms of preferred embodiments, it will be apparent to those of skill in  
the art that variations may be applied to the methods and in the steps or in the sequence of steps of the  
method described herein without departing from the concept and scope of the invention. More  
10 specifically, it will be apparent that certain agents which are both chemically and physiologically related  
may be substituted for the agents described herein while the same or similar results would be achieved.  
All such similar substitutes and modifications apparent to those skilled in the art are deemed to be within  
the scope and concept of the invention as defined by the appended claims.

## REFERENCES

- U.S. Patent No. 4,439,356
- U.S. Patent No. 5,188,934
- 5 U.S. Patent Appl. Publ. No. 2010/0041041
- PCT Publn. No. WO 2003/006625
- PCT Publn. No. WO 2005/084367
- PCT Publn. No. WO 2008/070749
- PCT Publn. No. WO 2009/152353
- 10 PCT Publn. No. WO 2013/040257
- 
- Corrie, in *Dynamics studies in biology*, Goeldner and Givens (Eds.), Wiley-VCH Verlag GmbH & Co. KGaA, Weinheim, pp. 1-28, 2005.
- Givens & Schowen, In *Chemiluminescence and Photochemical Reaction Detection in Chromatography*,  
 15 J. W. Birks, Ed.; VCH: New York, pp 125-47, 1989.
- Hastings, *J. Mol. Evol.* 19:309-21, 1983.
- Haugland, *The Handbook; A Guide to Fluorescent Probes and Labeling Technologies*, Invitrogen, 2005.
- Hermanson, *Bioconjugate Techniques*, 3<sup>rd</sup> Edition, San Diego: Academic Press, 2013.
- Moritz and Wahle, Simple methods for the 3' biotinylation of RNA, *RNA*, 20:421-427, 2014.
- 20 Nieman, In *Chemiluminescence and Photochemical Reaction Detection in Chromatography*, J. W. Birks, Ed.; VCH: New York, pp 99-123, 1989.
- Orosz *et al.*, *Crit. Rev. Anal. Chem.*, 26:1-27, 1996.
- Proudnikov and Mirzabekov, Chemical methods of DNA and RNA fluorescent labeling, *Nuc. Acids Res.*, 24:4535-4532, 1996.
- 25 Riedel *et al.*, Labelling of nucleosides and oligonucleotides by solvatochromic 4-aminophthalimide fluorophore for studying DNA-protein interactions, *Chem. Sci*, 3:2797-2806, 2012.
- Seo *et al.*, *Proc. Natl. Acad. Sci. U S A*, 102:5926-5931, 2005.

WHAT IS CLAIMED IS:

1. An apparatus comprising:  
an imaging system configured to image a photocleavable label in a sample to detect the presence of at least a first antigen on or in the sample;  
a sample chamber comprising a fluid inlet and a fluid outlet; and  
a fluid control system comprising a plurality of reservoirs, wherein:  
the fluid control system is in fluid communication with the fluid inlet and the fluid outlet of the sample chamber;  
wherein the sample comprises a first antigen-binding complex capable of specifically binding the first antigen,  
the first antigen-binding complex is non-covalently bound to the first antigen and conjugated to the photocleavable label through a functional linker, forming an antigen-bound antigen-binding complex of formula (I):



- the functional linker is an at least partially double-stranded oligonucleotide, and  
detection of the presence of the photocleavable label is indicative of the presence of the first antigen.
2. The apparatus of claim 1 wherein the fluid control system is configured to provide automated serial staining of the sample.
  3. The apparatus of claim 1 or claim 2 wherein the fluid control system further comprises a valve in fluid communication with the sample chamber and with the plurality of reservoirs.

4. The apparatus of claim 3 wherein the valve is a rotary valve.
5. The apparatus of any one of claims 1-4 further comprising:  
a light source configured to photocleave the first antigen-binding complex from the first antigen.
6. The apparatus of any one of claims 1-5 wherein the plurality of reservoirs comprises:  
a reservoir containing an imaging solution.
7. The apparatus of any one of claims 1-6 wherein the plurality of reservoirs comprises:  
a reservoir containing a wash solution.
8. The apparatus of any one of claims 1-7 wherein the plurality of reservoirs comprises:  
a reservoir containing a cleavage solution.
9. The apparatus of any one of claims 1-8 wherein the plurality of reservoirs comprises:  
a reservoir containing a buffer solution.
10. The apparatus of any one of claims 1-9 wherein the plurality of reservoirs comprises:  
a reservoir containing a hybridization wash solution.
11. The apparatus of any one of claims 1-10 wherein the plurality of reservoirs comprises:  
a reservoir containing a hybridization solution.
12. The apparatus of any one of claims 1-11 wherein the plurality of reservoirs comprises:  
a first reservoir containing an imaging solution;  
a second reservoir containing a wash solution;  
a third reservoir containing a cleavage solution;  
a fourth reservoir containing a buffer solution;  
a fifth reservoir containing a hybridization wash solution; and  
a sixth reservoir containing a hybridization solution.

13. The apparatus of claim 12 wherein the fluid control system further comprises a valve in fluid communication with the sample chamber and with the first, second, third, fourth, fifth, and sixth reservoirs.
14. The apparatus of any one of claims 1-13 wherein the sample chamber comprises:
  - a microscope slide;
  - a coverslip; and
  - a gasket disposed between the microscope slide and coverslip.
15. The apparatus of claim 14 wherein the fluid inlet and the fluid outlet of the sample chamber are coupled to the coverslip.
16. The apparatus of any one of claims 1-15 wherein the sample chamber is coupled to a platform configured to move in an X-Y plane.
17. The apparatus of any one of claims 1-16 wherein the fluid outlet of the sample chamber is coupled to a fluid transport device.
18. The apparatus of claim 17 wherein the fluid transport device is a syringe pump.
19. The apparatus of any one of claims 1-18 wherein the imaging system comprises:
  - a microscope;
  - a light source;
  - a light guide adapter; and
  - a camera.
20. An apparatus for detecting the presence of at least a first antigen on or in a sample, the apparatus comprising:
  - a sample chamber comprising a fluid inlet and a fluid outlet;
  - an imaging system configured to image a sample in the sample chamber;
  - a light source configured to photocleave a first antigen-binding complex from a first antigen on or in the sample; and

a fluid control system in fluid communication with the fluid inlet and the fluid outlet of the sample chamber, wherein the fluid control system comprises a plurality of reservoirs in fluid communication with the sample chamber.

21. The apparatus of claim 20 wherein the fluid control system is configured to provide automated serial staining of the sample.

22. The apparatus of claim 20 or claim 21 wherein the imaging system is configured to provide automated imaging of the sample.

23. The apparatus of any one of claims 20-22 wherein the plurality of reservoirs comprises:  
a first reservoir containing an imaging solution;  
a second reservoir containing a wash solution;  
a third reservoir containing a cleavage solution;  
a fourth reservoir containing a buffer solution;  
a fifth reservoir containing a hybridization wash solution; and  
a sixth reservoir containing a hybridization solution.

24. The apparatus of claim 23 wherein the fluid control system further comprises a valve in fluid communication with the sample chamber and with the first, second, third, fourth, fifth, and sixth reservoirs.

25. The apparatus of claim 24 wherein the valve is a rotary valve.

26. The apparatus of any one of claims 20-25 wherein the sample chamber comprises:  
a microscope slide;  
a coverslip; and  
a gasket disposed between the microscope slide and coverslip.

27. The apparatus of any one of claims 20-26 wherein the sample chamber is coupled to a platform configured to move in an X-Y plane.

28. The apparatus of claim 26 wherein the fluid inlet and the fluid outlet of the sample chamber are coupled to the coverslip.
29. The apparatus of any one of claims 20-28 wherein the fluid outlet of the sample chamber is coupled to a fluid transport device.
30. The apparatus of claim 29 wherein the fluid transport device is a syringe pump.
31. The apparatus of any one of claims 20-30 wherein the imaging system comprises:  
a microscope;  
a light source;  
a light guide adapter; and  
a camera.
32. The apparatus of any one of claims 20-31, wherein the apparatus is configured to stain and image a plurality of sample chambers simultaneously or via random access.

	Slide 1	Slide 2	Slide 3	Slide 4
<i>Biotinylated</i>		+	+	+
<i>PCL</i>	+	+		+
<i>Ave-Fluorescein</i>			+	+

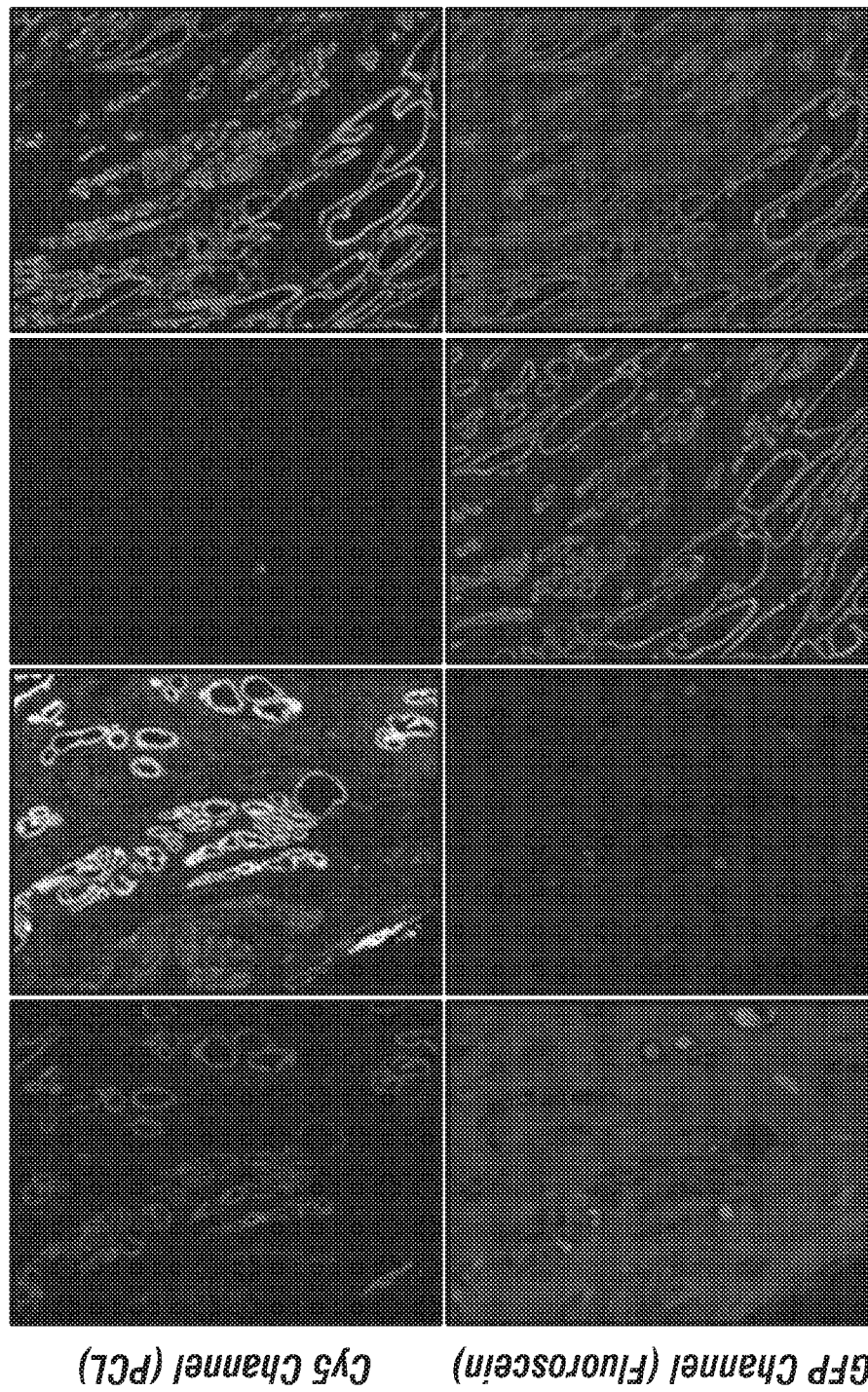


FIG. 1

3'-GACGGGGCCCAAGGAGTAAGAGAGTACGAGGCAT/5Biotin/  
/5Biotin/CGTACCCCGCTTGGTCCTTCTCCCGTACCCCGCTTGGTCCTTCTCCCTGCCCCGGGTTCCTCATTTCTCT  
dC-2-NB-Cy5

2/25

FIG. 2

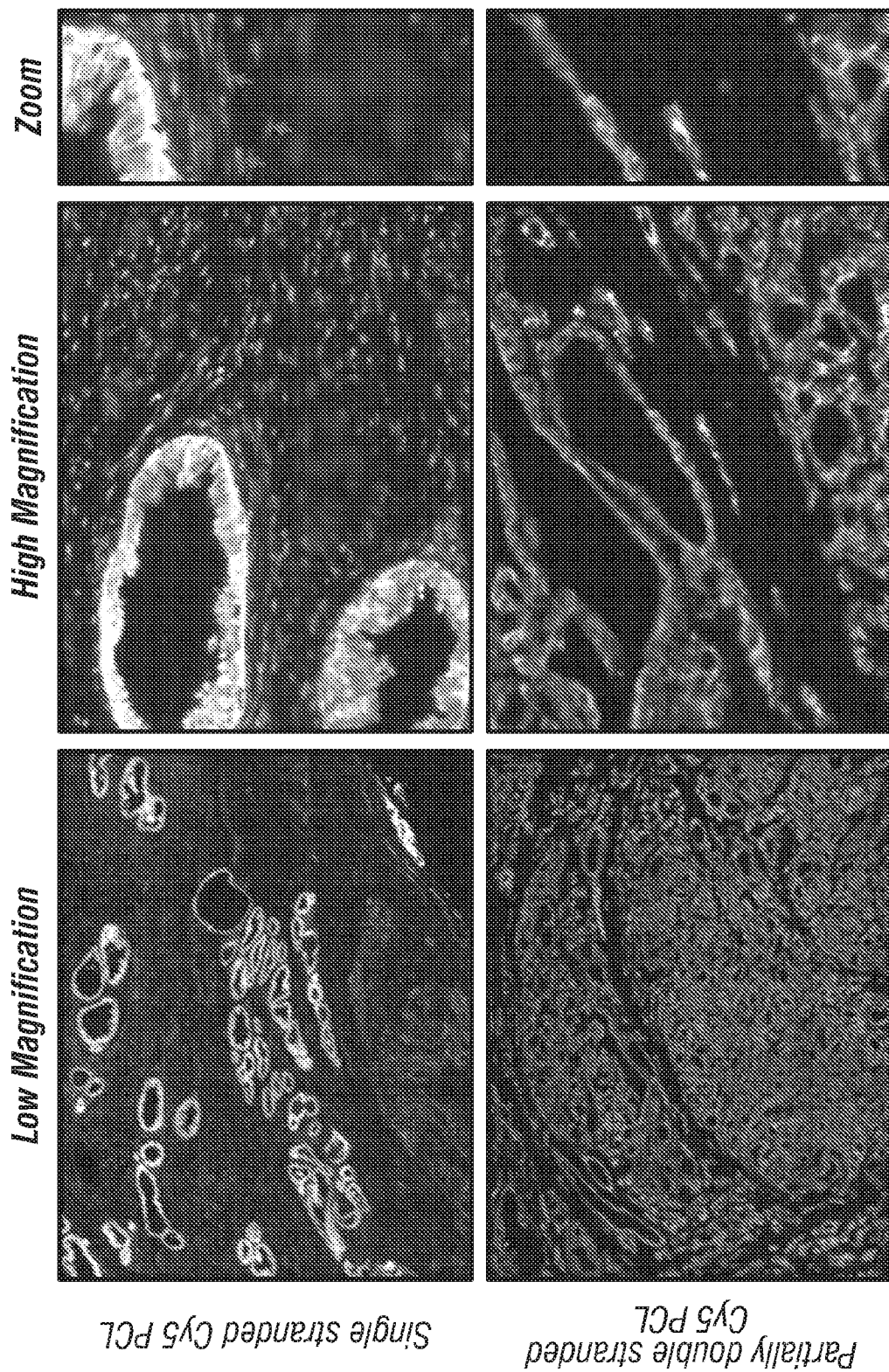


FIG. 3

**R Red** /5Biotin/TACGCTGCCGGTGTCTCCTCATTCTCTCACTCGCTC *dC-2-NB-Cy5* ☆  
**O Orange** /5Biotin/TACGCTGCCGGTGTCTCCTCATTCTCTCACTCGCTC *dG-2-NB-AF594* ☆  
**G Green** /5Biotin/TACGCTGCCGGTGTCTCCTCATTCTCTCACTCGCTC *dU-2-NB-AF532* ☆  
**B Blue** /5Biotin/TACGCTGCCGGTGTCTCCTCATTCTCTCACTCGCTC *dA-2-NB-AF488* ☆

FIG. 4

**RR Red** /5Biotin/TACGCTGCCGGTGTCTCCTCATTCTCTCACTCGCTC *dC-2-NB-Cy5* ☆  
 GACGGCCACAGGAGTAAGAGAGTGAGCGAGGCAT/5Biotin/  
**OO Orange** /5Biotin/TACGCTGCCGGTGTCTCCTCATTCTCTCACTCGCTCC *dG-2-NB-AF594* ☆  
 CGACGGCCACAGGAGTAAGAGAGTGAGCGAGGCAT/5Biotin/  
**GG Green** /5Biotin/TACGCTGCCGGTGTCTCCTCATTCTCTCACTCGCTCCG *dU-2-NB-AF532* ☆  
 GCGACGGCCACAGGAGTAAGAGAGTGAGCGAGGCAT/5Biotin/  
**BB Blue** /5Biotin/TACGCTGCCGGTGTCTCCTCATTCTCTCACTCGCTCCGT *dA-2-NB-AF488* ☆  
 TCGACGGCCACAGGAGTAAGAGAGTGAGCGAGGCAT/5Biotin/  
*dA-2-NB-AF488* ☆

FIG. 5

**R** Red

/5Biotin/TACGCTGCCGGTGTCTTCATTCTCTCACTCGCTC<sup>T T T</sup>  
                                   ↑ GACGCCACAGGAGTAAGAGAGTGAGCGAG<sup>T T T</sup>  
*dC-2-NB-Cy5* ☆

0 Orange

/5Biotin/TACGCTGCCGGTGTCCCTCATTCTCTCACTCGCTC<sup>T T</sup>  
                 ↑ CGACGCCACAGGAGTAAGAGAGTGAGCGAG<sup>T T</sup>  
*dG-2-NB-AF594* ☆

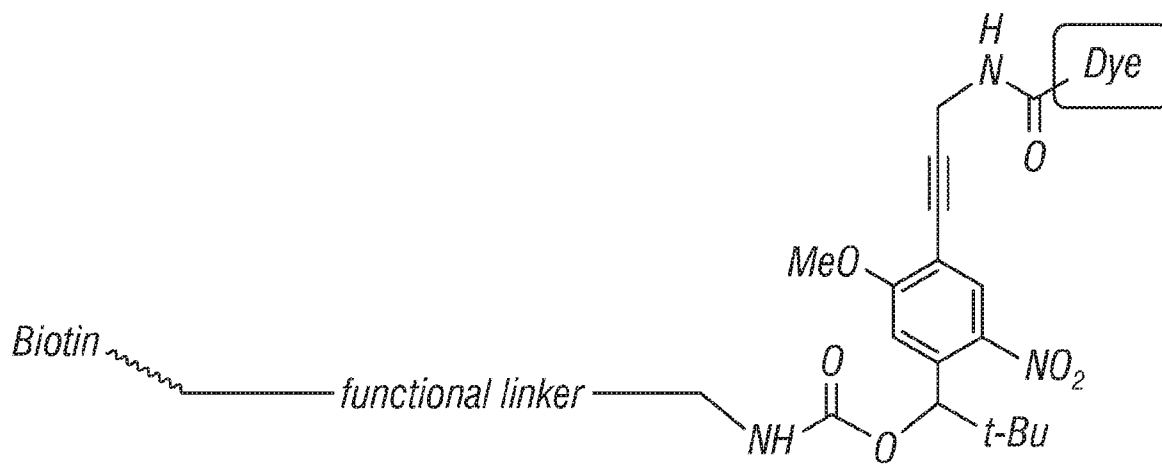
**G Green**

/5Biotin/TACGCTGCCGGTGTCTCATTCTCTCACTCGCTC<sup>T T</sup>  
 GCGACGGCCACAGGAGTAAGAGAGTGAGCGAG<sup>T T</sup>  
 dU-2-NB-AF532 ☆

**B** Blue

/5Biotin/TACGCTGCCGGTGTCTTCATTCTCTCACTCGCTC<sup>T</sup><sub>T</sub>  
 TCGACGCCACAGGAGTAAGAGAGTGAGCGAG<sup>T</sup><sub>T</sub>  
*dA-2-NB-AF488* ★

**FIG. 6**



**FIG. 7**

6/25

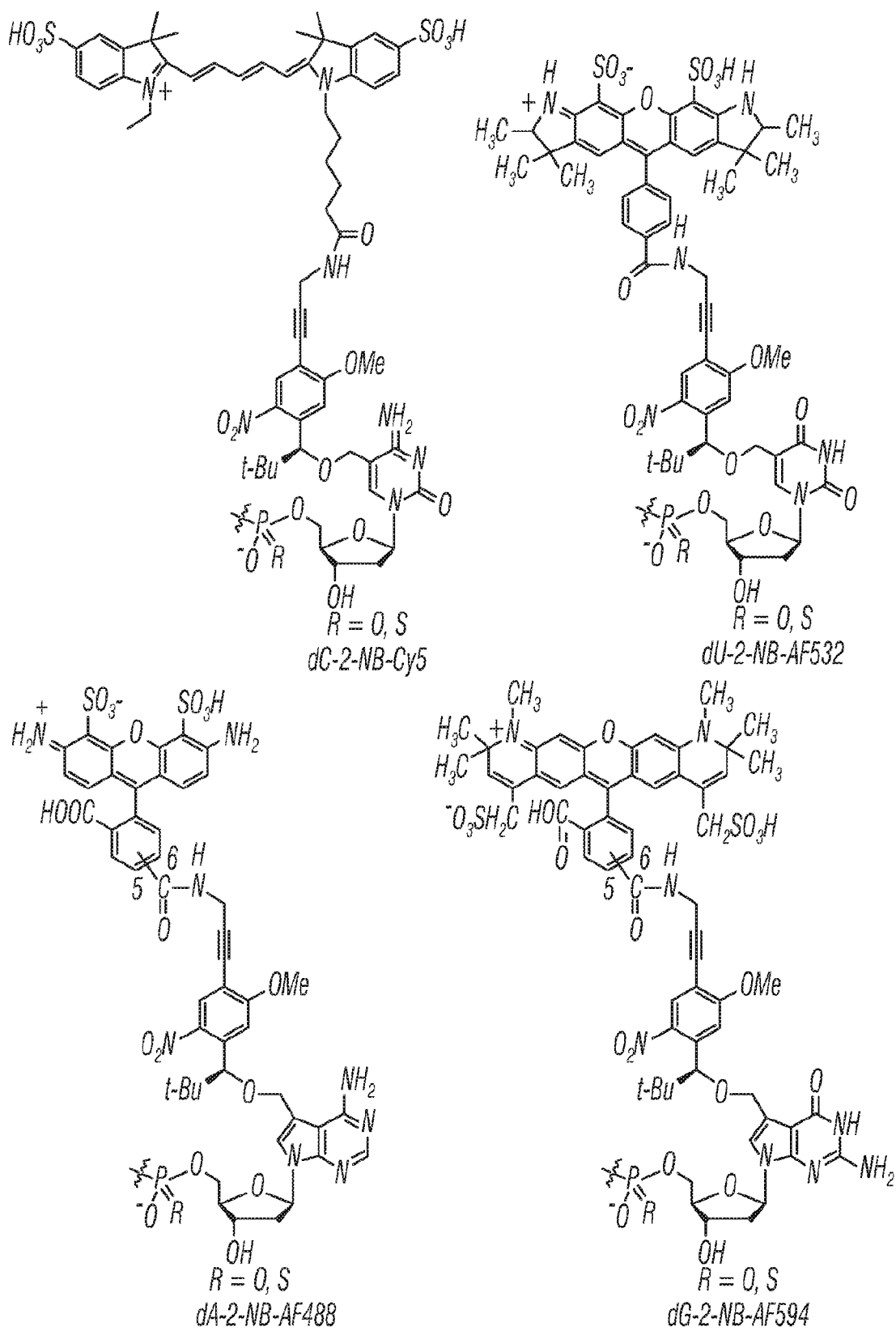


FIG. 8

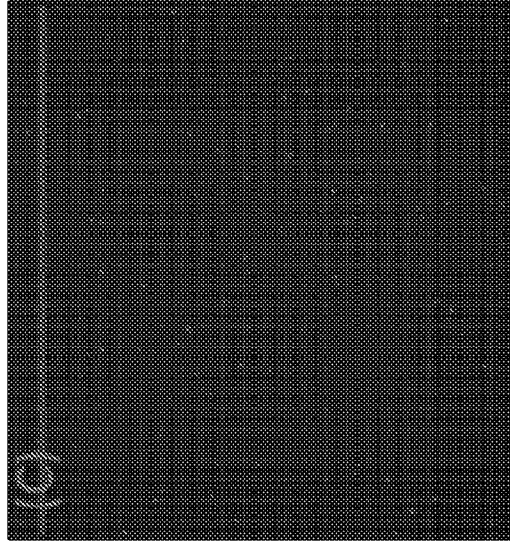


FIG. 9C

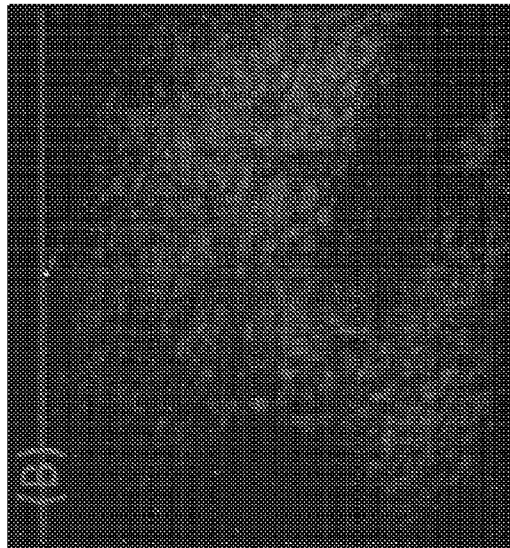


FIG. 9B

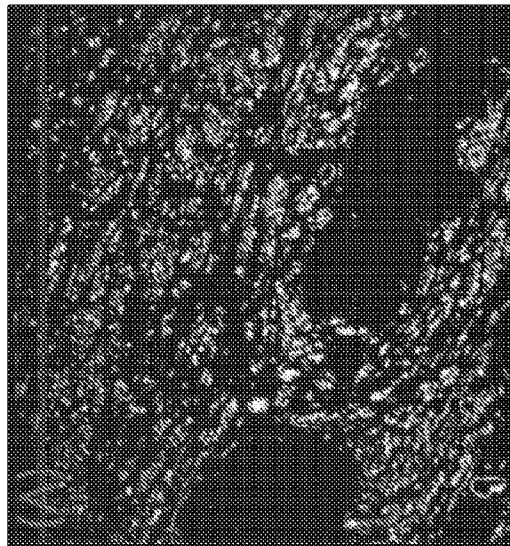


FIG. 9A

8/25

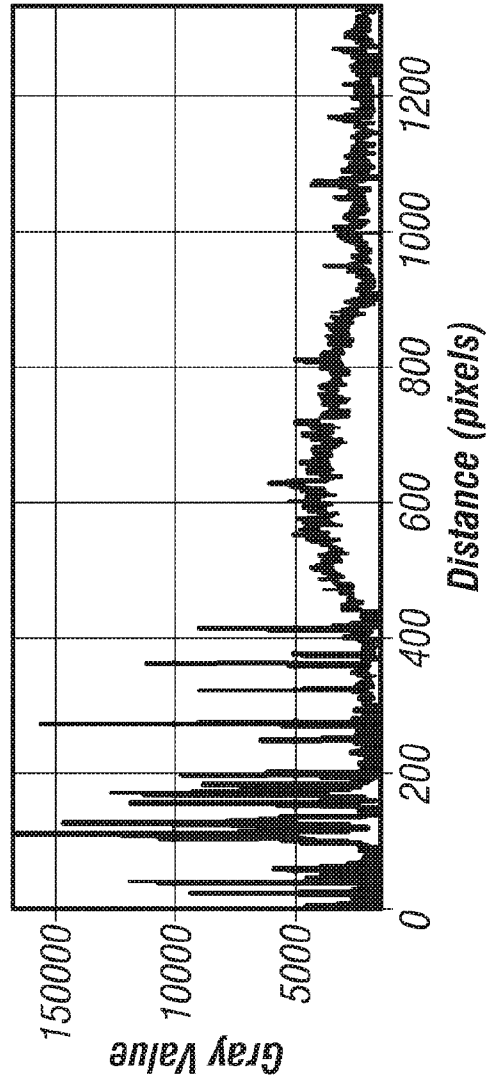


FIG. 9E

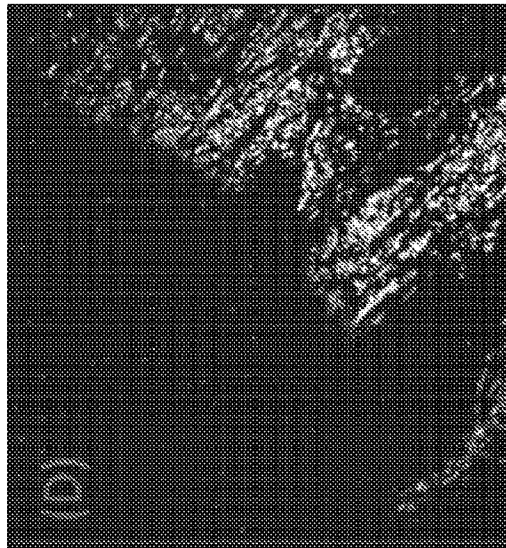


FIG. 9D

9/25

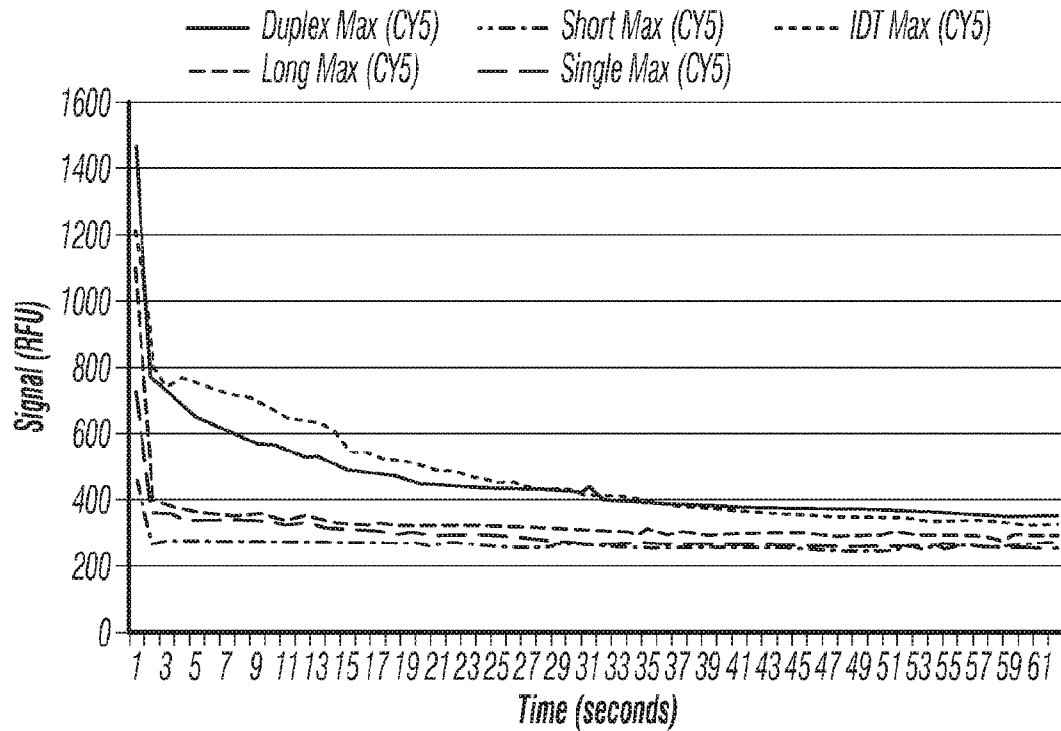


FIG. 10A

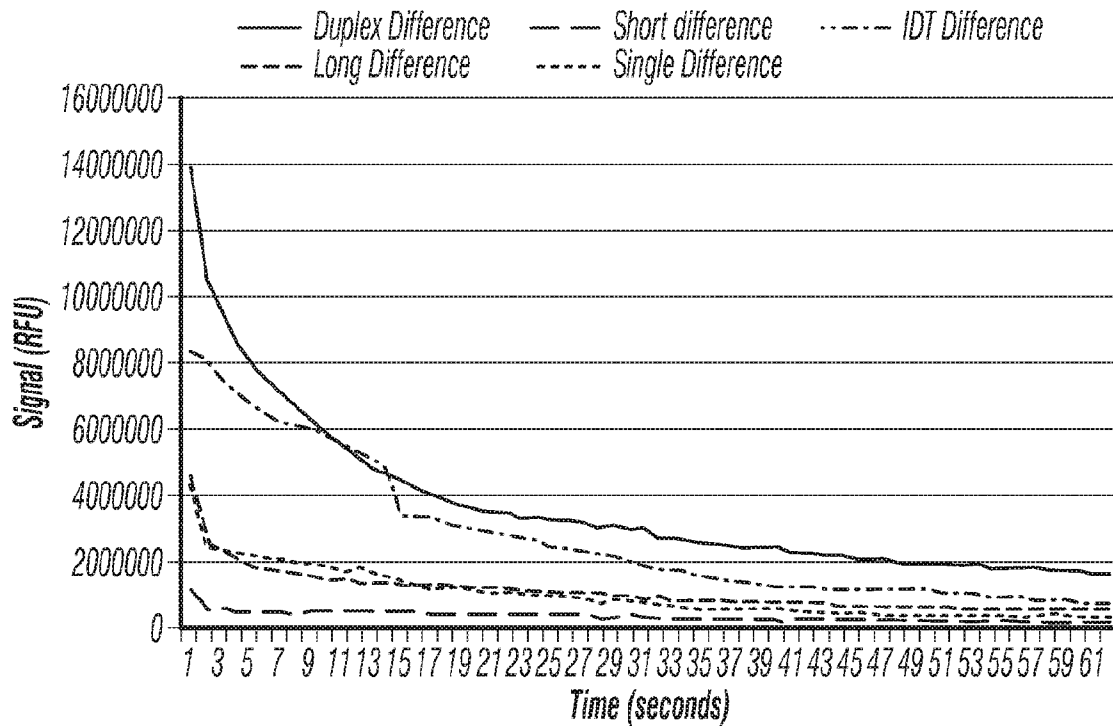


FIG. 10B

10/25

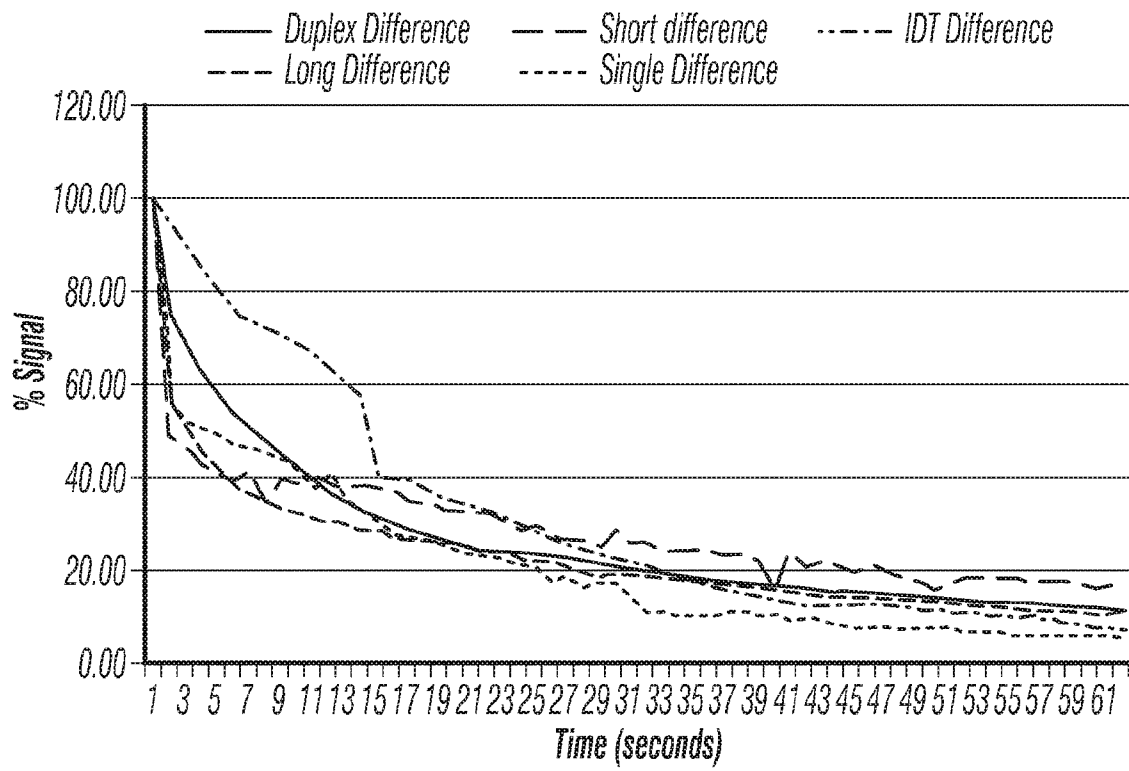
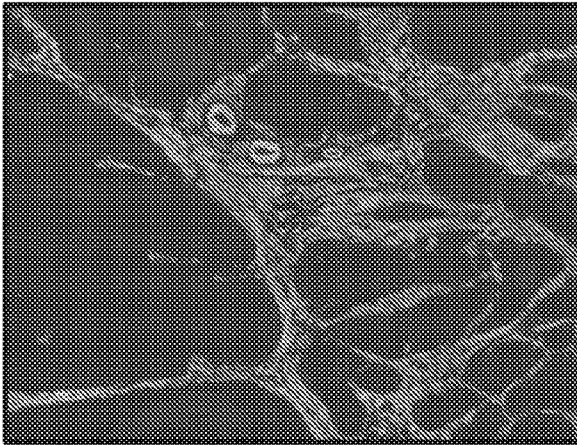


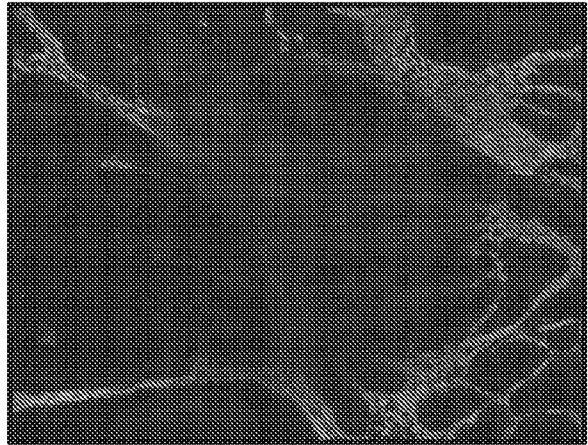
FIG. 10C

11/25

*Before Cleavage*

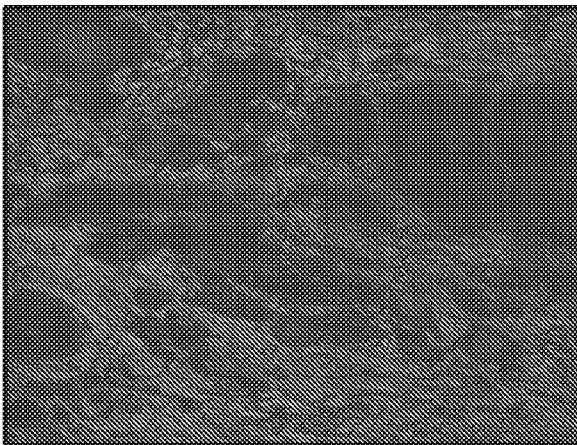


*After Cleavage*

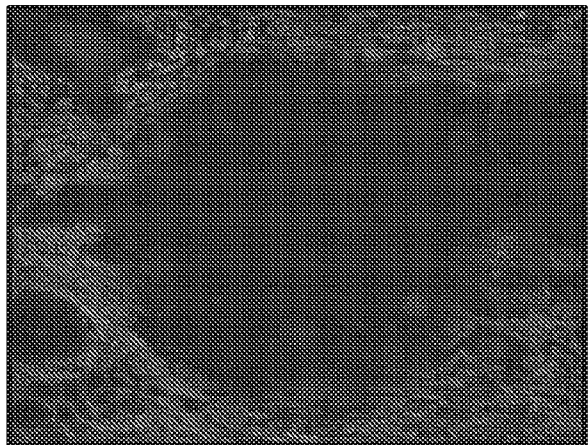


**FIG. 10D**

*Before Cleavage*



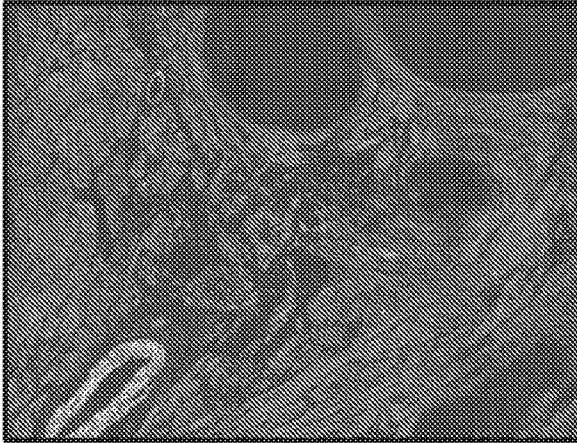
*After Cleavage*



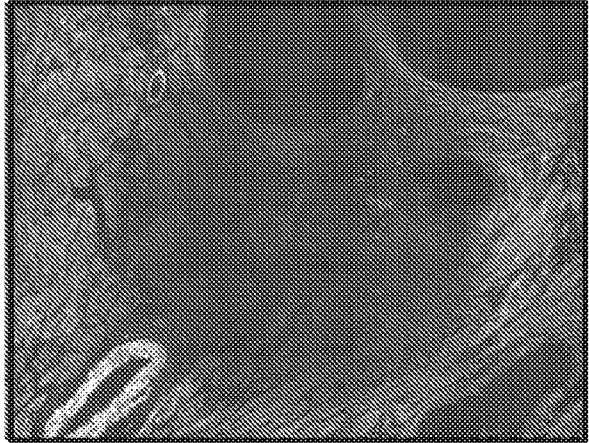
**FIG. 10E**

12/25

*Before Cleavage*

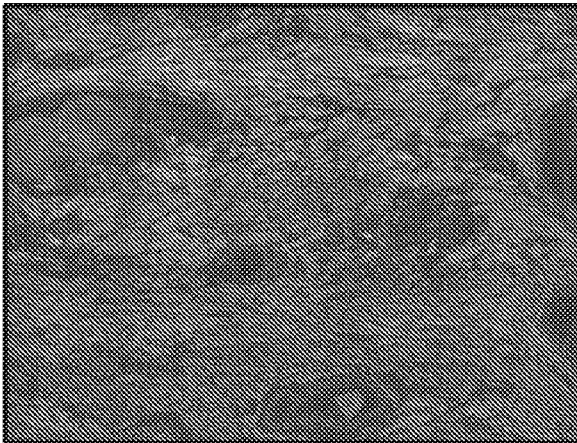


*After Cleavage*

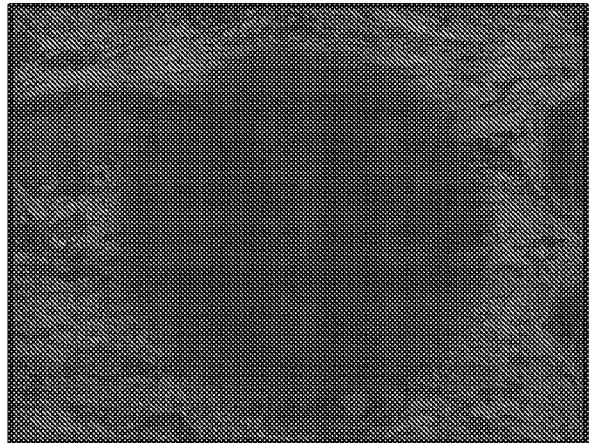


**FIG. 10F**

*Before Cleavage*

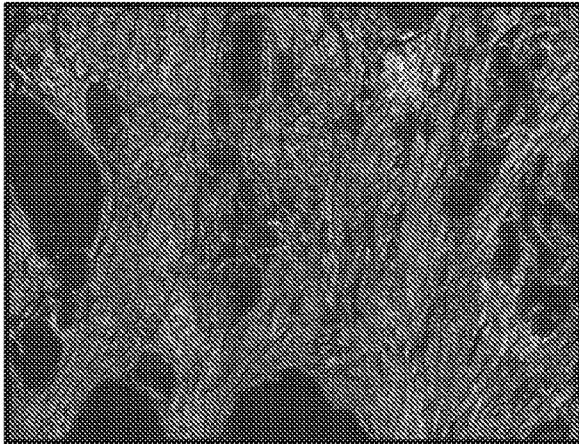


*After Cleavage*

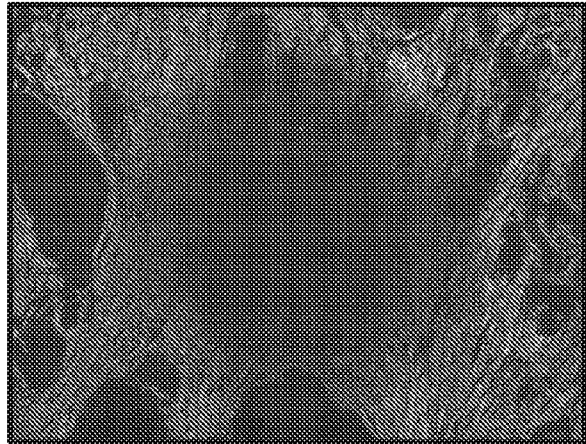


**FIG. 10G**

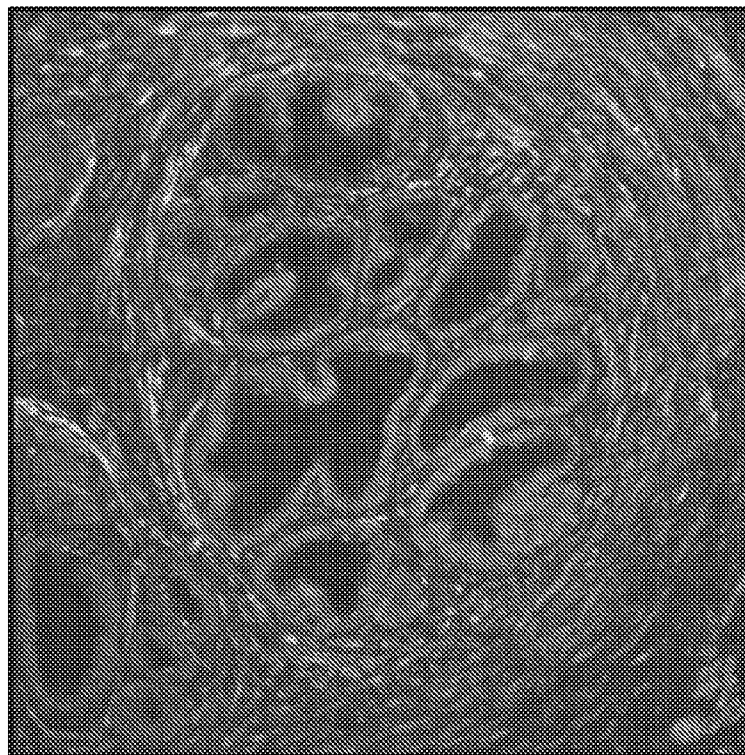
*Before Cleavage*



*After Cleavage*



**FIG. 10H**



**FIG. 11**

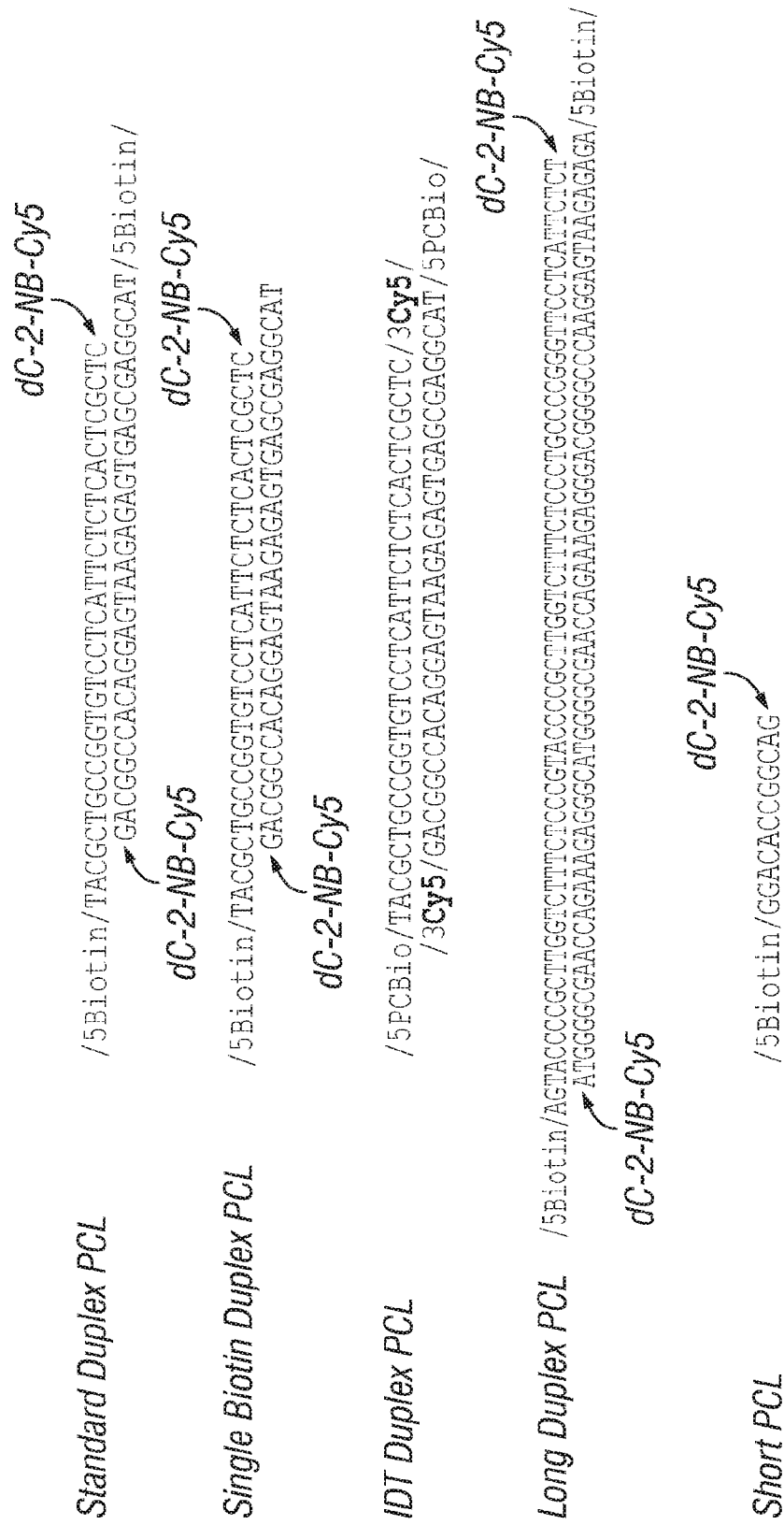


FIG. 12

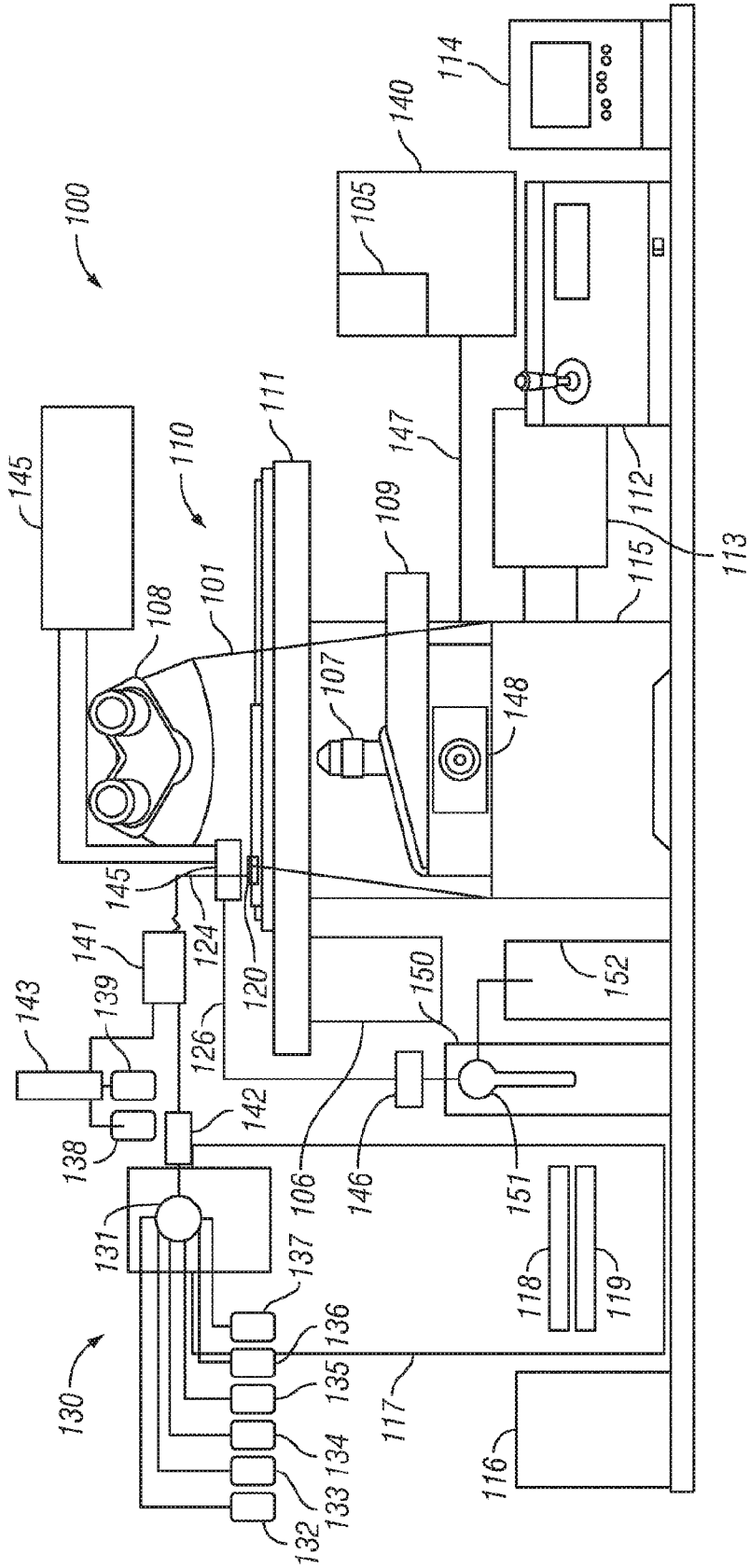


Fig. 13

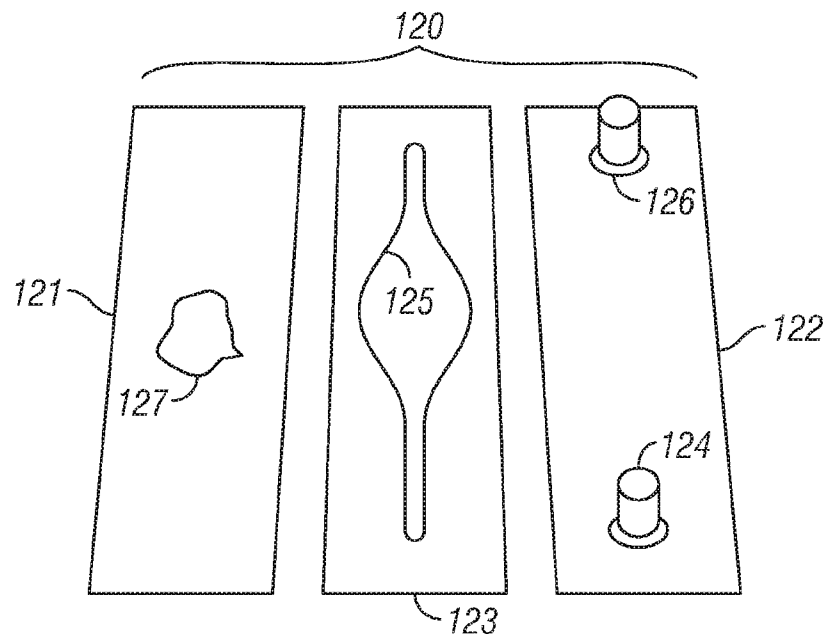


FIG. 14

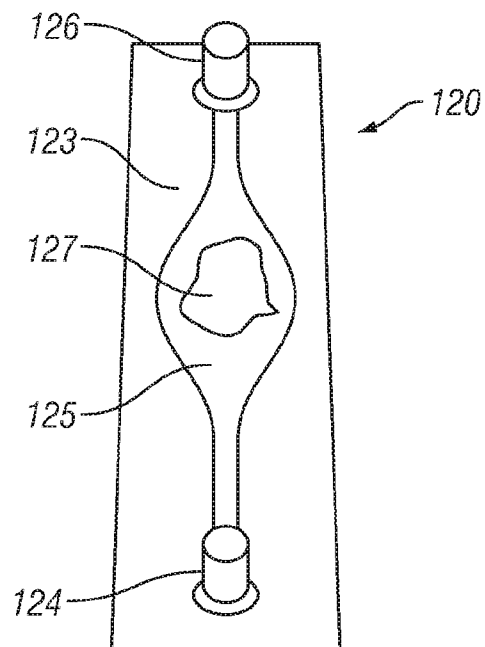


FIG. 15

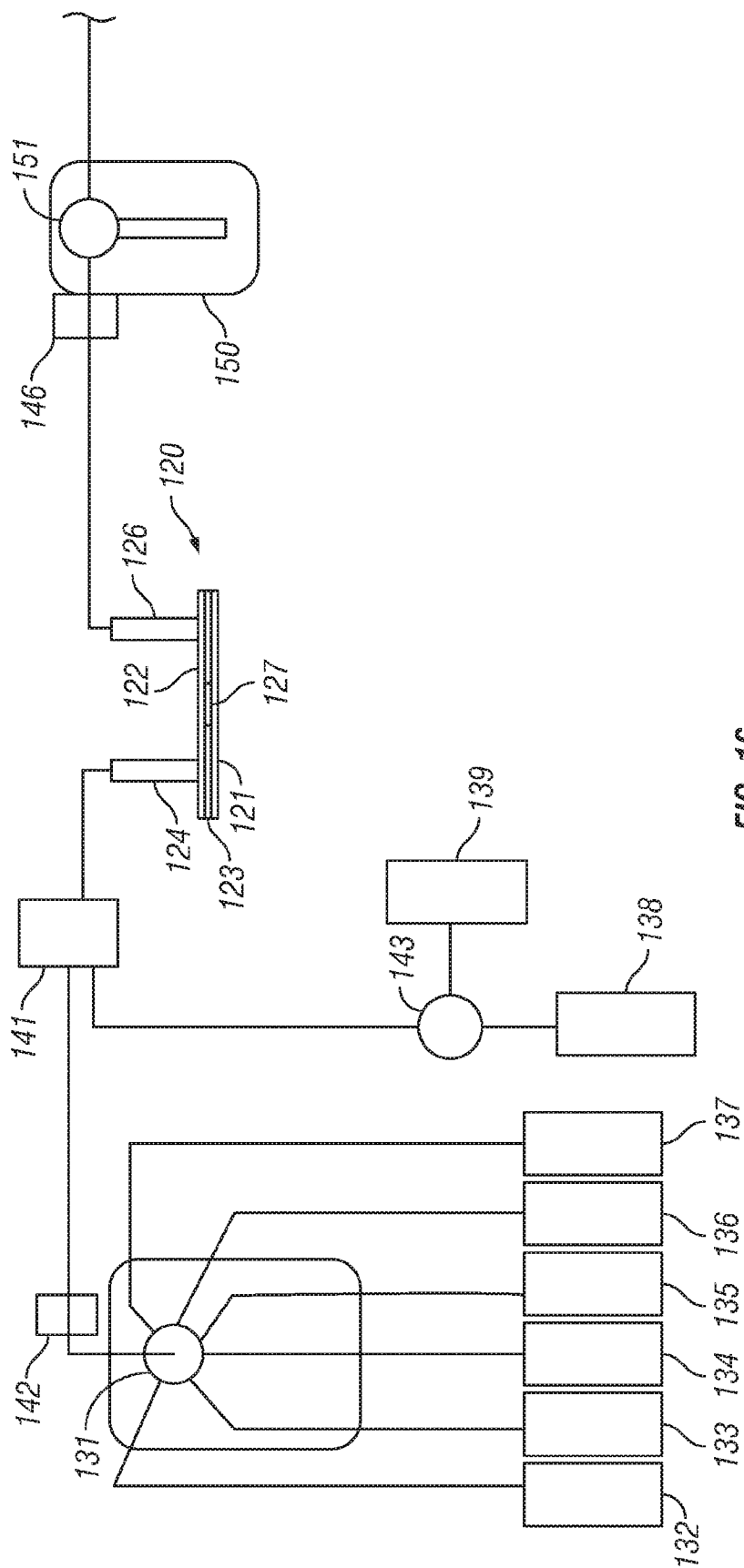


FIG. 16

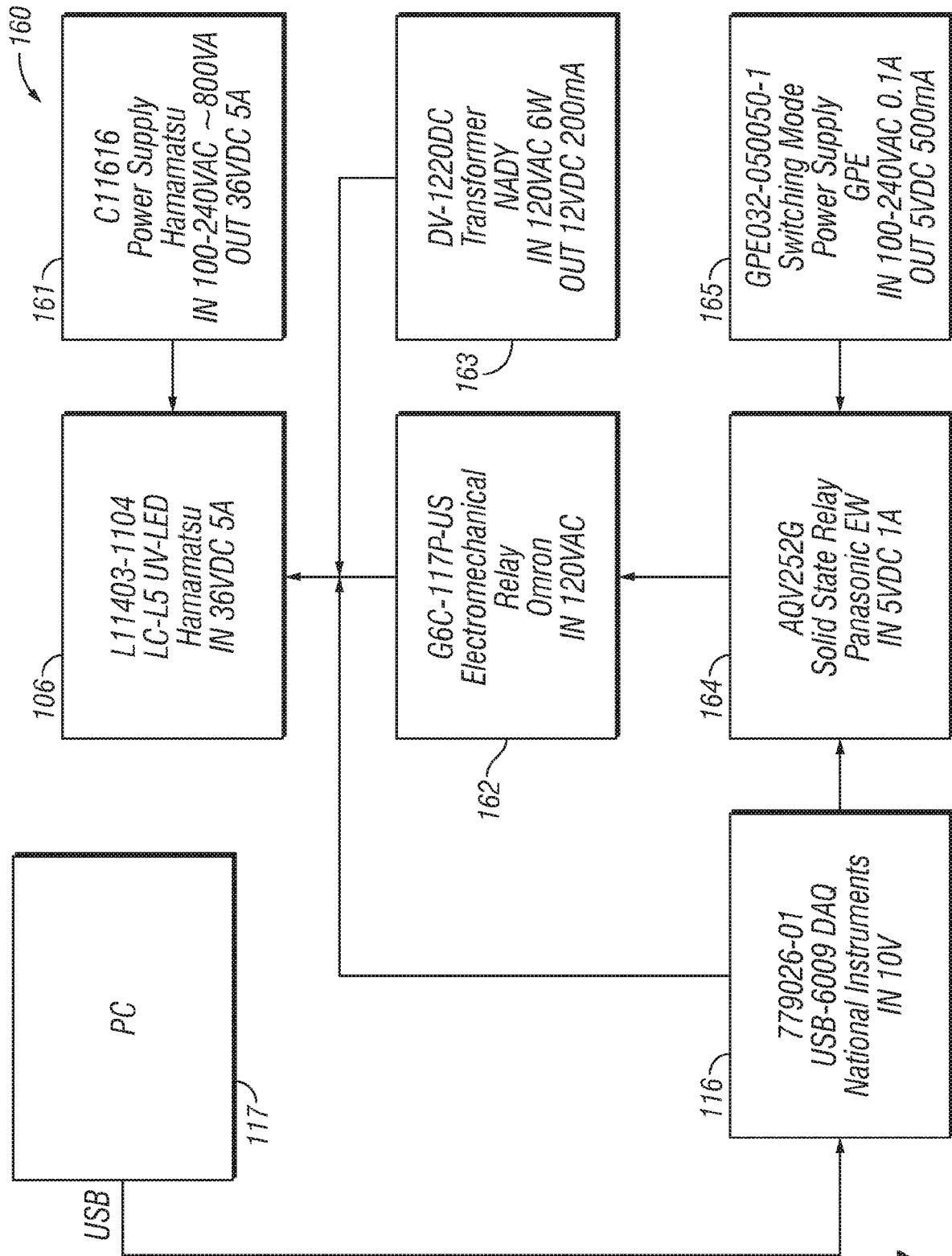
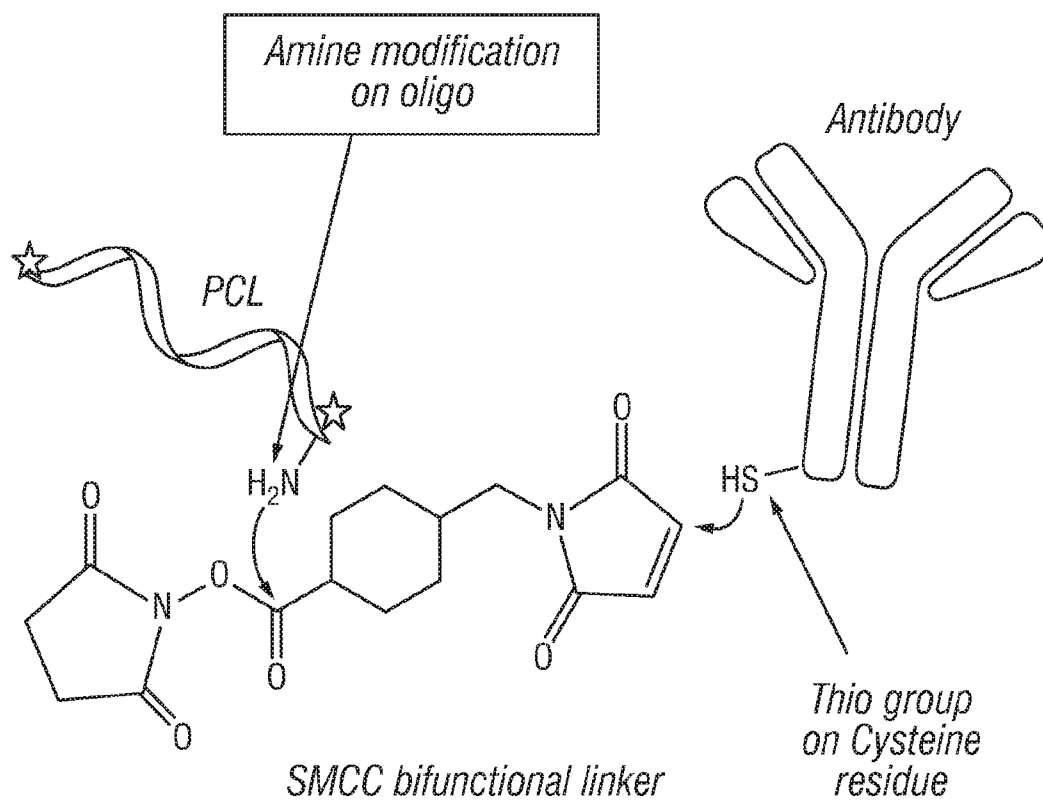


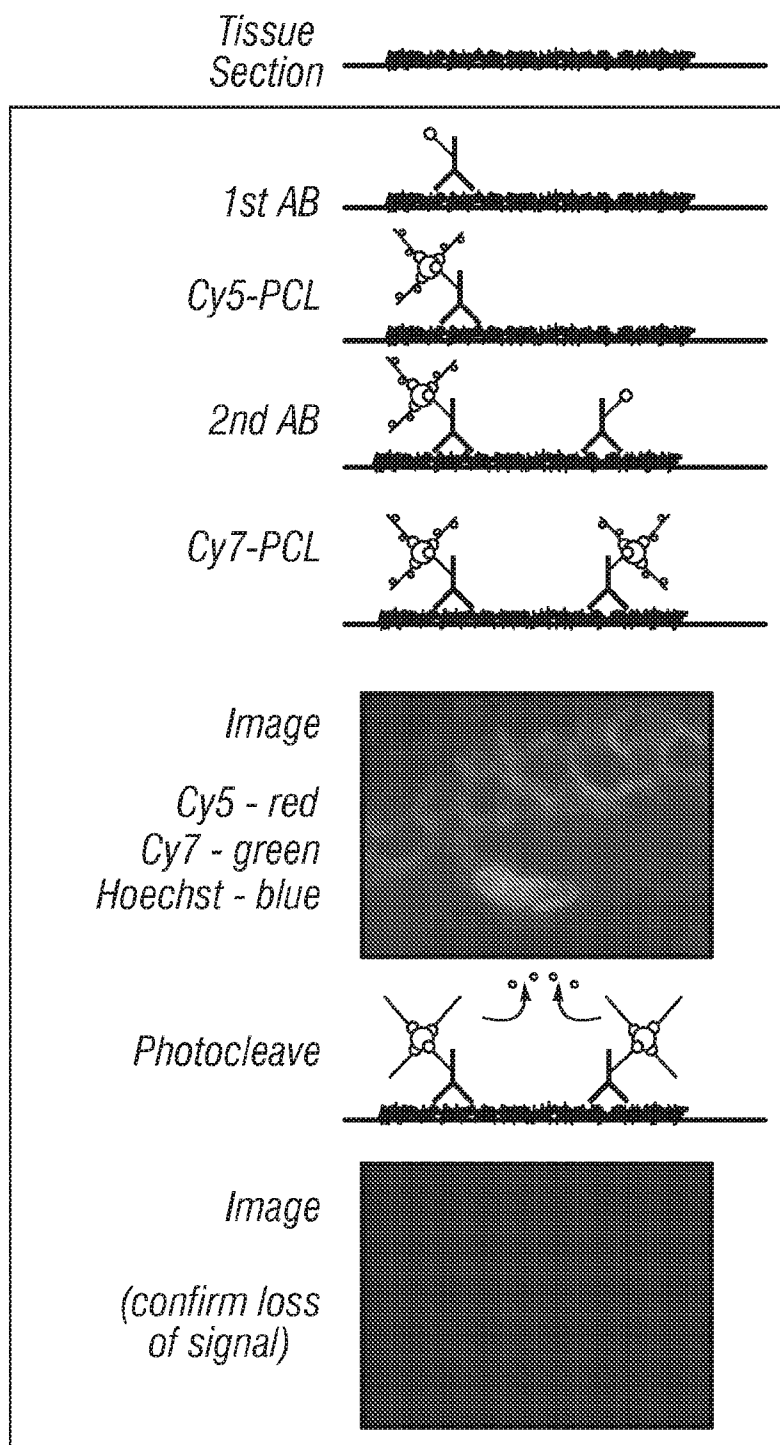
FIG. 17



**FIG. 18**

20/25

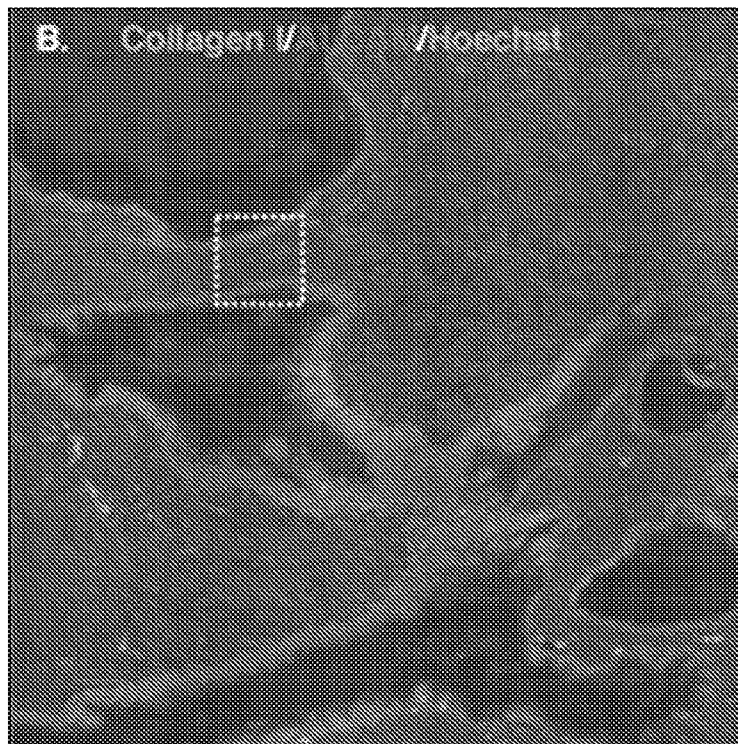
## Staining Cycle



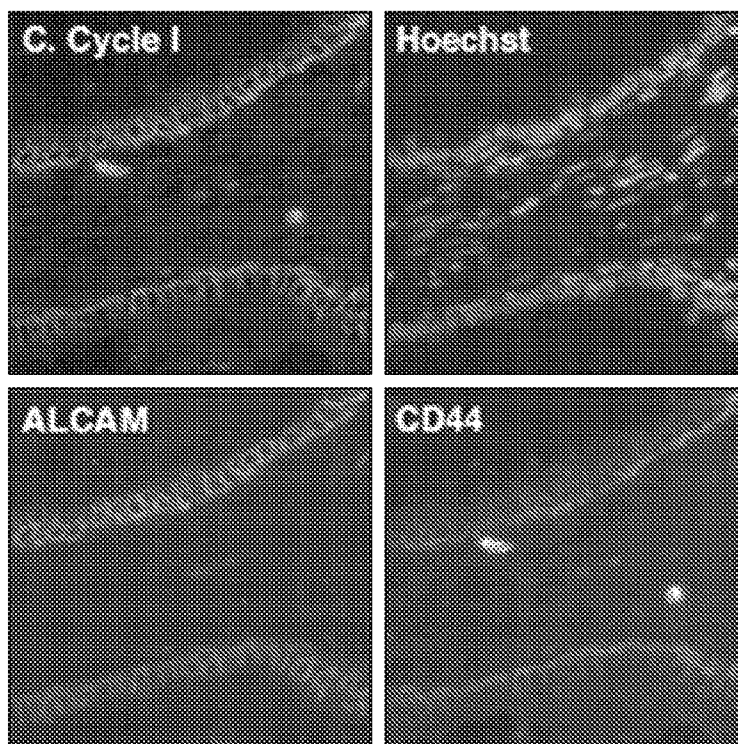
*Repeat for Cycle II-III*



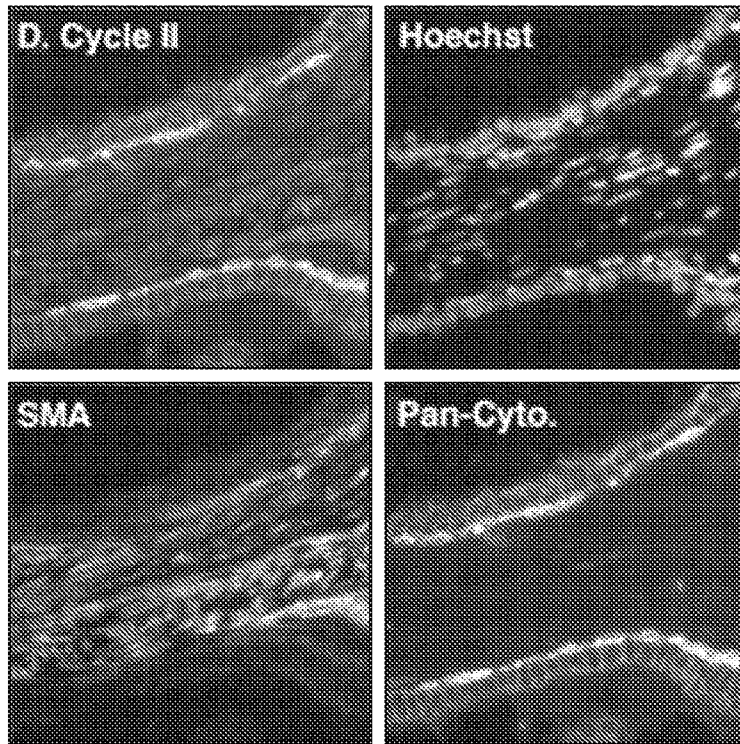
**FIG. 19A**



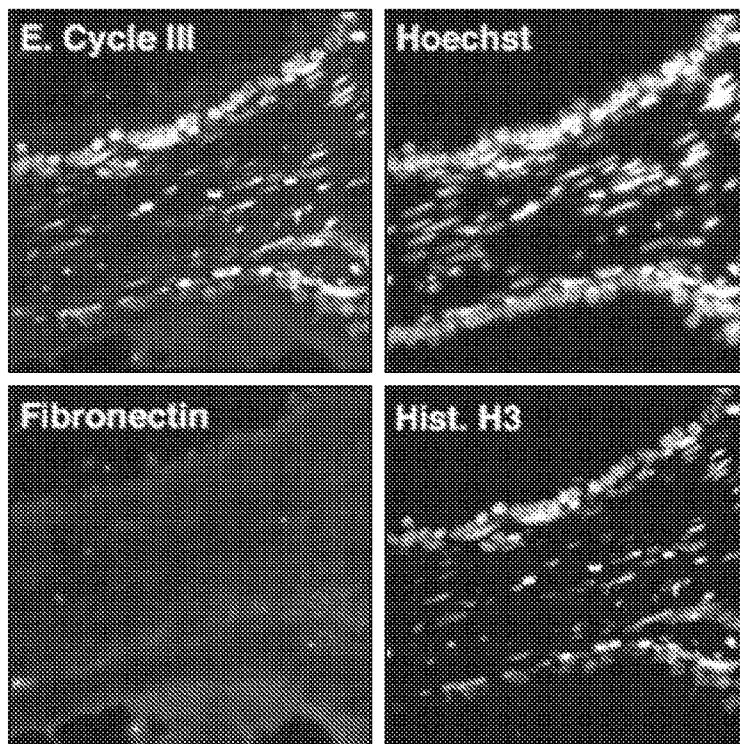
**FIG. 19B**



**FIG. 19C**



**FIG. 19D**



**FIG. 19E**

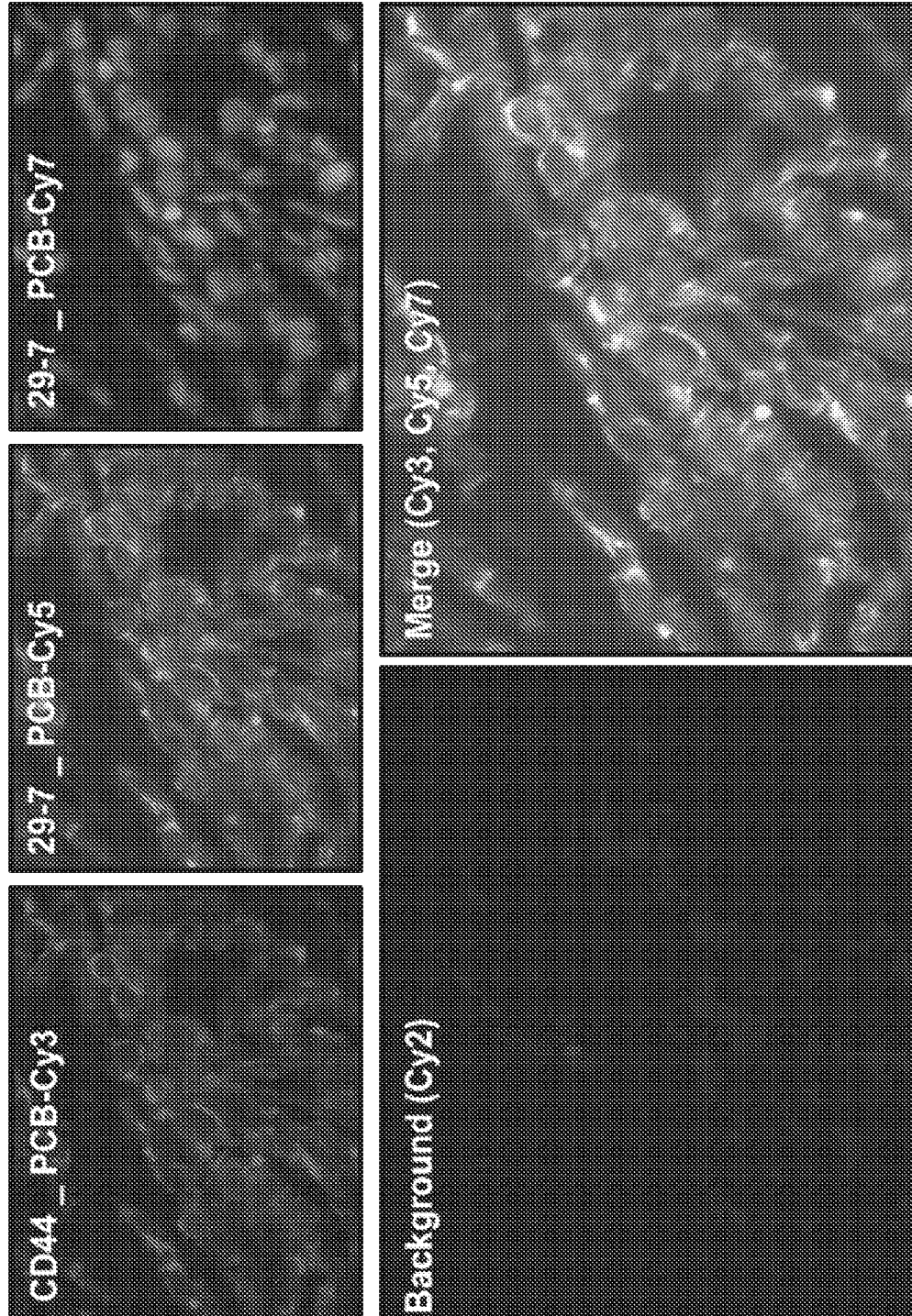


FIG. 20

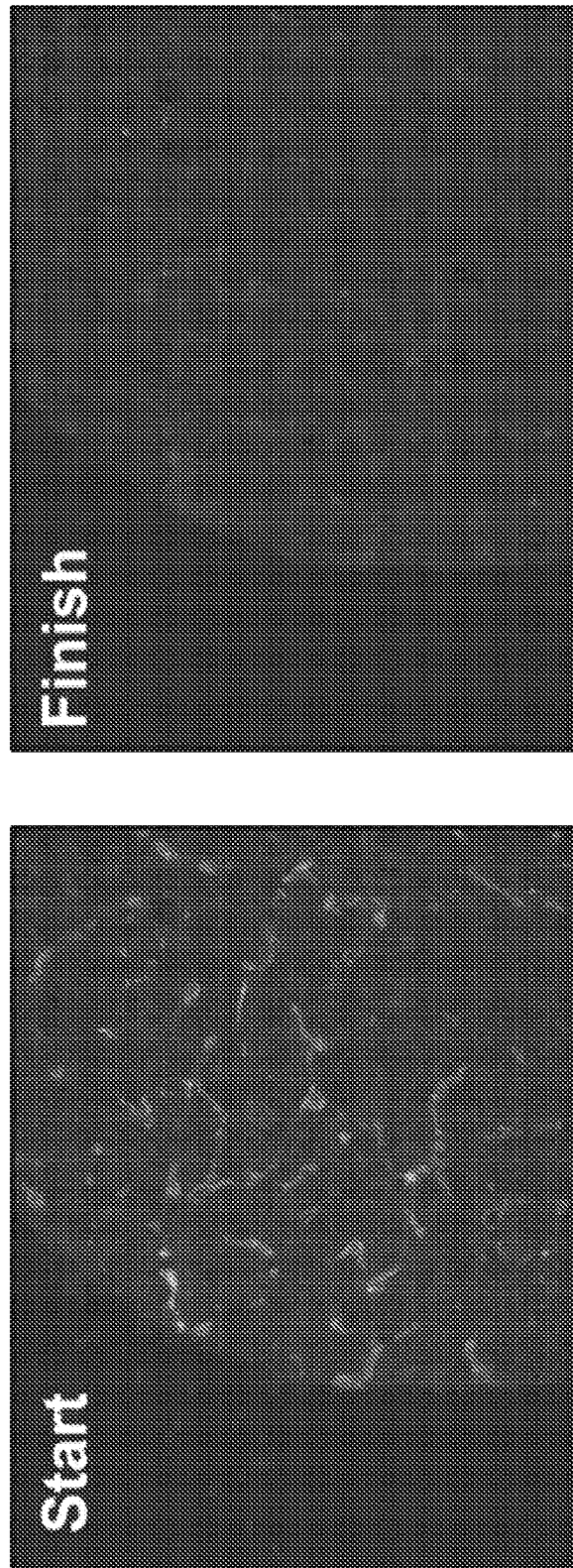


FIG. 21A

25/25

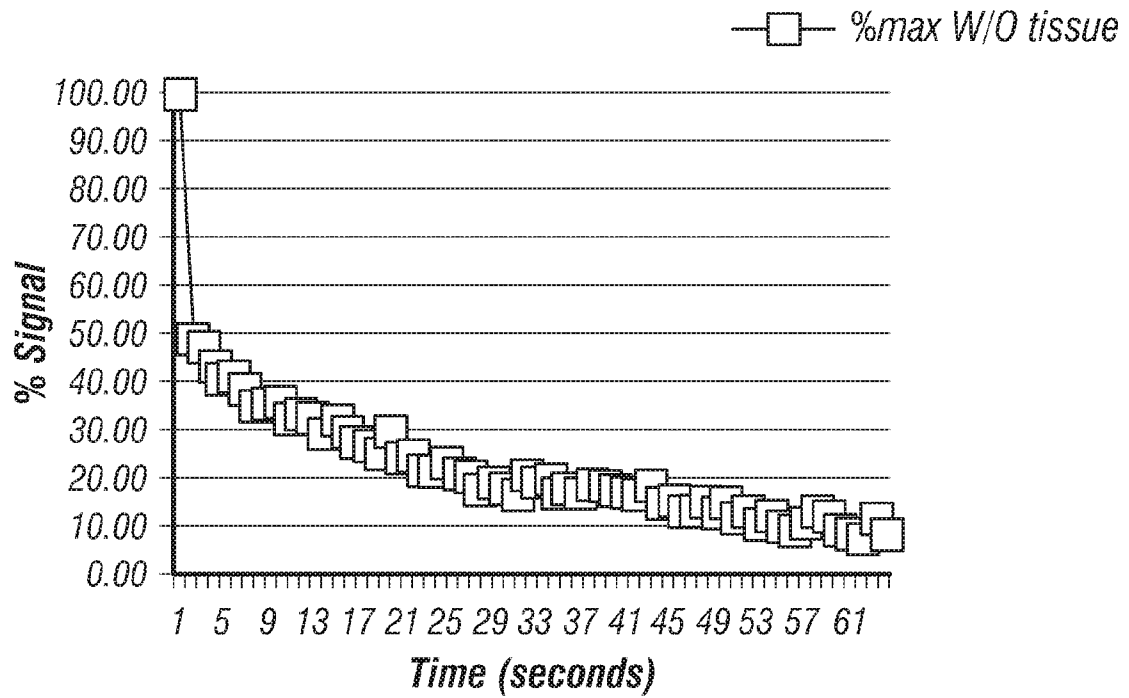


FIG. 21B

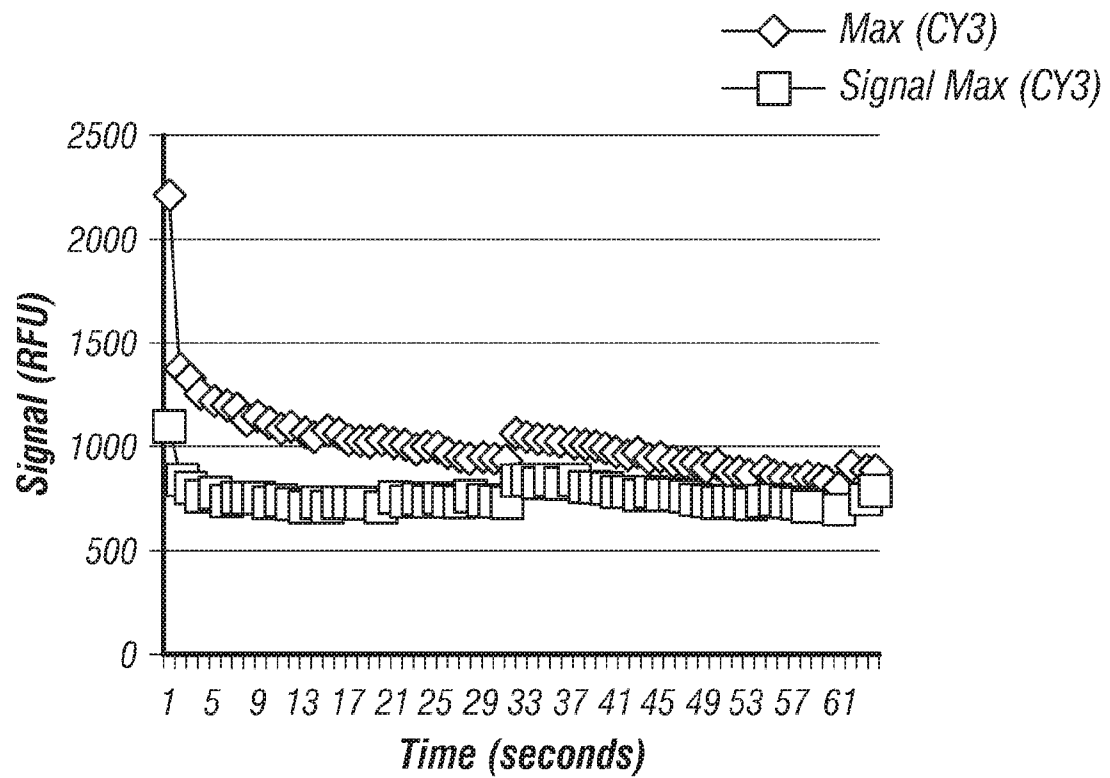


FIG. 21C

