

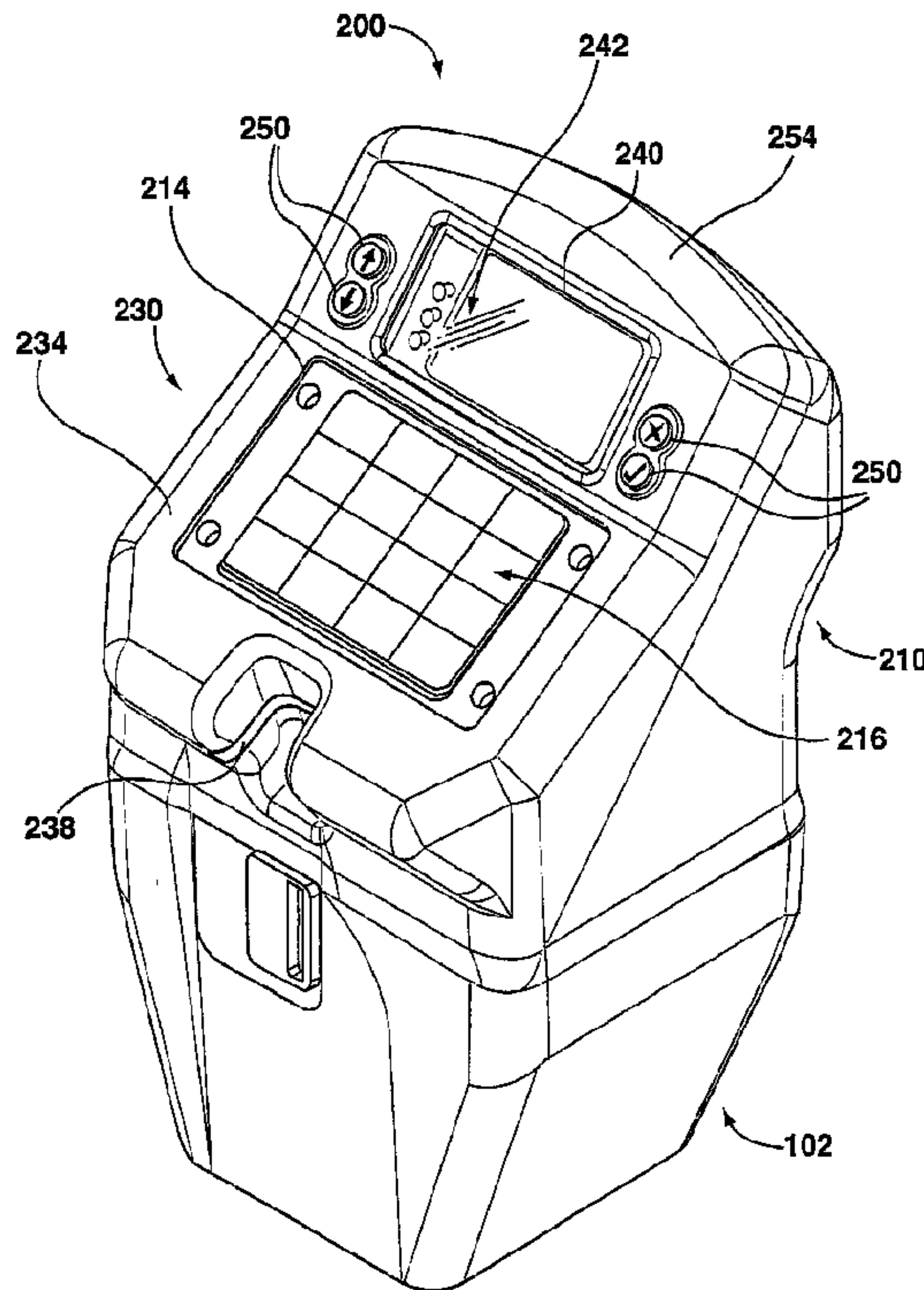

(22) **Date de dépôt/Filing Date:** 2012/03/02
 (41) **Mise à la disp. pub./Open to Public Insp.:** 2012/05/16
 (45) **Date de délivrance/Issue Date:** 2016/06/28
 (62) **Demande originale/Original Application:** 2 770 093
 (30) **Priorités/Priorities:** 2011/03/03 (CA2,733,110);
 2011/10/28 (CA2,756,489)

(51) **Cl.Int./Int.Cl.** *G07C 1/30* (2006.01),
G06Q 20/32 (2012.01), *G07F 17/24* (2006.01)
 (72) **Inventeurs/Inventors:**
 MACKAY, GEORGE ALLAN, CA;
 CHAUVIN, GREGORY EMILE, CA;
 MCLARTY, SHAMUS JOHN ANGUS, CA;
 GARVEY, BEN, CA
 (73) **Propriétaire/Owner:**
 J.J. MACKAY CANADA LIMITED, CA
 (74) **Agent:** GOWLING WLG (CANADA) LLP

(54) **Titre : PARCOMETRE POUR AIRE DE STATIONNEMENT SIMPLE ET MECANISME DE PARCOMETRE AMOVIBLE POUR AIRE DE STATIONNEMENT SIMPLE**
 (54) **Title: SINGLE SPACE PARKING METER AND REMOVABLE SINGLE SPACE PARKING METER MECHANISM**



(57) **Abrégé/Abstract:**

A parking meter mechanism is described that may include a front housing, having a display opening for viewing a display through, connected to an internal structure. Additionally or alternatively the parking meter mechanism may include a contactless payment reader located behind the display. The parking meter mechanism may be secured to a lower housing. A back housing may be secured to the lower housing as well. The front or back housing may include a solar panel compartment and solar panel mounted therein.

ABSTRACT

A parking meter mechanism is described that may include a front housing, having a display opening for viewing a display through, connected to an internal structure. Additionally or alternatively the parking meter mechanism may include a contactless payment reader located behind the display. The parking meter mechanism may be secured to a lower housing. A back housing may be secured to the lower housing as well. The front or back housing may include a solar panel compartment and solar panel mounted therein.

SINGLE SPACE PARKING METER AND REMOVABLE SINGLE SPACE PARKING METER MECHANISM

TECHNICAL FIELD

[0001] The present disclosure relates to single space parking meters and removable single space parking meter mechanisms.

BACKGROUND

[0002] Parking meters come in many shapes and sizes but are generally divided into two main types or classes: multi-space parking meters which are typically larger devices capable of managing the parking payment and control for typically between six or more, or possibly even hundreds of parking spaces; and, single-space parking meters which are typically small devices capable of managing the parking payment and control of a single parking space, but also sometimes additional spaces, such as two, four, or six spaces which are located in close proximity to the parking meter.

[0003] Figure 19 depicts a single space parking meter **700** installed on a pole **701**. Single space parking meter mechanisms are typically installed in a protective housing on a pole **701** near a parking space. The protective housing components, which are directly exposed to the elements and the public, are traditionally separate from the actual parking meter mechanism (not shown). The protective housing components of previous single space parking meters **700** typically comprise a lower housing **702** that receives a removable parking meter mechanism. A cover cap **705** is placed over the parking meter mechanism and secured to the lower housing **702**. The cover cap **705** typically comprises a semi-circular opening **709**, covered by a transparent material, through which a display **742** is visible through a display opening **740** of the parking meter mechanism. The lower housing **702** is typically secured to a coin vault **708** for storing coins received during operation of the parking meter **700**. The coin vault **708** may be secured to the pole **701**. The parking meter **700** is operated by inserting payment, either in the form of coins or payment cards such as chip cards or electronic purse cards, into the parking meter **700** which then displays and counts down the

purchased amount of parking time.

[0004] Single space parking meters are often located in unattended areas, and as such vandalism, tampering and theft are of concern. The protective housing, which typically comprises the lower housing **702** and the cover cap **705**, provides protection for the components of the parking meter mechanism from vandalism, tampering and theft, as well as protection from the environment.

[0005] Single space parking meters may comprise a parking meter mechanism that provides communication, either wired or wireless, with a remote location. The communication means can enable the single space parking meter to accept credit card payments or other types of payments requiring authorization from a remote computer system.

[0006] Although previous parking meters may provide sufficient or acceptable operation, an improved parking meter and parking meter mechanism is desired that provides one or more of a more secure parking meter, a more convenient to use parking meter, an easier to manufacture and assemble parking meter, an easier to remove, replace or service parking meter mechanism, and a more power efficient parking meter mechanism.

SUMMARY

[0007] There is disclosed a removable single space parking meter mechanism comprising an internal structure to be at least partially and removably received within a lower housing of a single space parking meter, and a front housing, to be exposed to an external environment, coupled to the internal structure and comprising a display opening.

[0008] There is further disclosed a single space parking meter comprising a lower housing; a removable single space parking meter mechanism and a back housing secured to the lower housing and the removable single space parking meter mechanism. The removable single space parking meter mechanism comprises an internal structure to be at least partially and removably received within the lower

housing; and a front housing, exposed to an external environment, coupled to the internal structure and comprising a display opening.

[0009] There is still further disclosed a method of assembling a single space parking meter comprising placing a removable parking meter mechanism having a pivotally attached front housing at least partially in a lower housing having a back housing secured to the lower housing; pivoting the front housing towards the back housing; and securing the front housing to the back housing to provide a protective housing of the parking meter.

[0010] There is further still disclosed a single space parking meter comprising: a lower housing; a removable single space parking meter mechanism comprising an internal structure at least partially and removably received within a lower housing of a single space parking meter; a housing coupled to the lower housing and the removable single space parking meter mechanism; and a solar panel arranged on an exterior surface of the housing of the single space parking meter.

[0011] There is yet further disclosed a single space parking meter comprising: a lower housing; a removable single space parking meter mechanism, and a housing coupled to the lower housing and the removable single space parking meter mechanism. The removable single space parking meter mechanism comprises an internal structure at least partially and removably received within a lower housing of a single space parking meter; and a plurality of parking meter mechanism components coupled to the internal structure, the plurality of parking meter mechanism components comprising a display for displaying parking information; and a contactless payment reader located behind the display.

BRIEF DESCRIPTION OF THE DRAWINGS

[0012] Further features and advantages will become apparent from the following detailed description, taken in combination with the appended drawings, in which:

Figure 1 is an upper front perspective of components of a parking meter;

Figure 2 is an upper rear perspective of components of the parking meter of Figure 1;

Figure 3 is an upper front perspective of the parking meter of Figure 1 partially assembled;

Figure 4 is a side view of the parking meter of Figure 1 partially assembled;

Figure 5 is an upper rear perspective of the parking meter of Figure 1 assembled;

Figure 6 is an upper front perspective of the parking meter of Figure 1 assembled;

Figure 7 is an upper rear perspective of the parking meter of Figure 1 assembled;

Figure 8 is an upper front perspective of an assembled further parking meter;

Figure 9 is an upper front perspective of components of the parking meter of Figure 8;

Figure 10 is an upper rear perspective of components of the parking meter of Figure 8;

Figure 11 is a side view of components of the parking meter of Figure 8;

Figure 12A is a side view of components of the parking meter of Figure 8 partially assembled;

Figure 12B is a side view of components of a further parking meter partially assembled;

Figure 13 is a side view of components of the parking meter of Figure 8 partially assembled;

Figure 14A is a side view of the parking meter of Figure 8 assembled;

Figure 14B is a side view of the parking meter of Figure 12B assembled;

Figure 15 is an upper front perspective of components of a further parking meter;

Figure 16 is an upper front perspective of components of a further parking meter;

Figure 17 is an upper front perspective of a further parking meter;

Figure 18 is a cross section of a further parking meter; and

Figure 19 is a schematic showing an installed previous single space parking meter.

DETAILED DESCRIPTION

[0013] Figures 1 - 7 depict various views of an embodiment of a single space parking meter **100**. Although described herein as a single space parking meter, the parking meter may manage the parking payment and control of more than a single parking space, for example one parking space to the left of the parking meter and one to the right. Although single space parking meters may be associated with a single parking space or multiple spaces, the term is used to differentiate the parking meter type from multi-space 'pay and display' or 'pay by space' type meters. The single space parking meters may be associated with multiple adjacent parking spaces and manage the parking payment and control of, and display the parking time remaining for, the parking spaces.

[0014] The single space parking meter **100** comprises a lower housing **102**, a back housing **110** and a removable parking meter mechanism **130**. The parking meter mechanism **130** may be partially received within the lower housing **102**, which is typically secured to a coin vault (not shown) that is mounted on a pole (not shown) when in use. The back housing **110**, the parking meter mechanism **130** and the lower housing **102** are generally locked or secured together to form a protective housing that provides protection from the environment, theft and vandalism. The back housing **110** can be locked to the lower housing **102**, thereby securing the parking meter mechanism **130** in the lower housing **102**.

[0015] When the parking meter **100** is assembled, that is the parking meter mechanism

130 is, at least partially, placed in the lower housing **102** and the back housing **110** is secured to the lower housing **102**, the components of the parking meter mechanism **130** are protected from the environment, vandalism, tampering, theft or other unauthorized access. As described further herein, the parking meter mechanism **130** may include a front housing **134** with a display opening **140** through which the display **142** is visible. The parking meter mechanism **130** may include a contactless payment reader (not shown) located behind the display **142**. The back housing **110** of the parking meter **100** may comprise a solar panel **116** arranged on the back housing **110**. The solar panel **116** may be enclosed within a solar panel compartment **114** of the back housing **110**. The solar panel compartment **114** may have a substantially intact bottom surface (not shown), so that the protection provided by the back housing **110** is not reduced or compromised by a large opening for the solar panel **116**.

[0016] With respect to the parking meter mechanism **130**, it will be appreciated that the parking meter mechanism **130** may be partially received within a lower housing **102** of various sizes, shapes and configurations. Regardless of the lower housing **102** the parking meter mechanism **130** can be placed in, it is desirable for the parking meter mechanism **130** to be easily removed from the lower housing **102** to allow replacement or servicing of the parking meter mechanism **130**. This easy removal allows for a non-functioning parking meter mechanism to be repaired or replaced with a different and functioning parking meter mechanism. The non-functioning parking meter mechanism may then be repaired or replaced without leaving a parking meter unusable and a parking space not managed nor controlled.

[0017] The parking meter mechanism **130** is provided with an internal structure **132** that provides a mounting point for other components of the parking meter mechanism **130**. The internal structure **132** may comprise one or more components such as frames or sub-frames, and provides a structure to which the front housing **134** is mounted as well as other components of the parking meter mechanism **130** such as the display **142**, main control board (not shown), power source **146** and payment means (not shown). Furthermore, the internal structure **132** provides a structure that is at least partially, and removably, received within the lower housing **102**. The internal structure **132** may be

provided in various ways. As depicted, the internal structure **132** includes at least a main support frame **162** to which additional components of the internal structure **132** as well as components of the parking meter mechanism **130** may be mounted. The internal structure **132** may comprise additional mounting components such as, for example sub-frame **164** to which an auxiliary display **156** is mounted. The internal structure **132** may also comprise, for example, a mechanism cover plate **166** that is secured over one or more components, such as a coin chute (not shown), and includes a coin slot **136** for receiving coins into the coin chute. Further still, the internal structure **132** may include surfaces of components of the parking meter mechanism **130** mounted to the internal structure **132**. For example, although the front housing **134** is connected to the internal structure **132**, an interior surface of the front housing **134** may form part of the internal structure **132** and be used to mount components of the parking meter mechanism **130**. Thus, actual components of the parking meter mechanism **130** may act as mounting surfaces for other components of the parking meter mechanism **130** such that those actual components of the parking meter mechanism **130** form part of internal structure **132**.

[0018]The parking meter mechanism **130** may comprise various components depending on the desired functionality of the parking meter **100**. The components of the parking meter mechanism **130** will typically comprise a display **142** adjacent the display opening **140** of the parking meter mechanism **130** to display parking meter related information, such as the amount of parking time purchased or remaining, the current time of day, the parking rate, days/hours of operation and other information. The components of the parking meter mechanism **130** may further comprise a main control board (not shown) for controlling the overall operation of the parking meter mechanism **130**, as well as a power source **146**, such as a battery pack and/or a rechargeable battery pack coupled to at least the main control board (not shown) to provide power during operation.

[0019]The parking meter mechanism **130** will further typically include a coin chute (not shown) for receiving coins through a coin slot **136** in the front housing **134** of the parking meter mechanism **130**. The components of the parking meter mechanism **130**

may further comprise a card payment component (not shown) for receiving payment by a payment card inserted into a card slot **138** of the front housing **134**. Depending on the communication abilities of the parking meter **100**, the payment card may be a credit card, debit card, chip card or other type of payment card such as an electronic purse card. Payment cards requiring a personal identification number (PIN) to be entered are not considered in detail; however, such payment cards requiring a PIN to be entered may be accepted by the parking meter **100** where, for example, the display **142** comprises touchscreen technology for displaying touchscreen buttons (not shown) associated with at least digits 0-9. Such a display **142** may also be able to present a user with a choice of touchscreen buttons associated with a combination of alpha and/or numeric characters. For example, such a touchscreen display **142** may allow the parking meter **100** to prompt the user to input a PIN, a vehicle license plate number, or a parking space identifier that contains alpha characters, numeric characters, and/or a combination of both alpha and numeric characters, as the case may be. Although the parking meter **100** includes both a coin chute and a card payment component, it is not required to have both. The parking meter **100** may accept payment by way of a number of means. The means could be the coin chute, card payment component or other means such as a communication message received wirelessly indicating that a payment has been made for the parking meter **100**. Such other payment means may allow payment to be made in various alternative ways such as using a cell phone.

[0020] The payment means may further comprise a contactless type payment method, such as a radio frequency identification (RFID) type card, near-field communications (NFC) devices, or other cards adhering to the international standard for contactless cards ISO14443.

[0021] Previous single space parking meters have included a contactless type payment method using a contactless payment reader. However, there were disadvantages associated with the placement of contactless payment readers within previous single space parking meters, including the difficulty in providing adequate space to place a contactless payment reader and instructions to a user, while still offering other payment means. The parking meter mechanism **130** includes a contactless payment reader (not

shown) located directly behind the display **142**, which allows for payment by way of a contactless payment device (not shown). The display **142** is located close enough to the exterior of the parking meter **100** such that the contactless payment reader is able to read contactless payment devices placed over the display **142**. The maximum read distance between the contactless payment device and the contactless payment reader is typically a function of the size of the antenna (not shown) of the contactless payment reader, the presence of any material, and its nature if present, between the contactless payment reader and the contactless payment device, and other operating conditions of the parking meter **100**. A high percentage success rate for reading of contactless payment devices by the contactless payment reader through the display **142** can be accomplished even with a double layer of a clear protective cover placed over the display **142**. Since the contactless payment reader is placed behind the display **142**, which is significantly more transparent to the wireless signals used by the contactless payment reader than housing components of the parking meter **100**, which are typically made of metal, no additional openings or apertures need to be included in the housing components to provide adequate operation of the contactless payment reader. Thus, by placing the contactless payment reader behind the display **142**, it is possible to provide housing components that provide greater security and environmental protection. When making payment using the contactless payment reader, the display **142** may be used to display a logo, graphic and/or directions such as "tap here".

[0022] By placing the contactless payment reader (not shown) behind the display **142**, the amount of space required to offer this method of payment is reduced, as the need of an additional opening or aperture in the housing components is eliminated. In addition, the display **142** and possible protective covering of the display **142** provide protection and ruggedness so as to allow the contactless payment reader to be deployed in unattended single space parking meters without the need for additional protection. Additionally, by placing the contactless payment reader behind the display **142**, the physical packaging of the parking meter mechanism **130** may be reduced to provide more freedom in the design of the parking meter **100**, possibly allowing a smaller more appealing single space parking meter, which may be desirable given the large number of single space parking meters that may be present on a single street or block.

[0023] The protective external surface of the front housing **134**, which will be exposed to the environment and the public, may be connected to the internal structure **132** in various ways. For example, the front housing **134** may be bolted, screwed or welded to the internal structure **132**. If the front housing **134** is bolted or screwed to the internal structure **132**, it is desirable to have the bolts or screws accessible only when the parking meter mechanism **130** is not in the fully assembled position as is shown in Figures 6 and 7. If the bolts or screws connecting the front housing **134** to the internal structure **132** are accessible from the exterior of the parking meter **100**, it is desirable to make the driver pattern an uncommon pattern so that they cannot readily be loosened by an unauthorized person. The front housing **134** may be connected to the internal structure **132** in additional or alternative ways, such as welding, gluing, cementing, riveting, or other connecting techniques. Alternatively, the front housing **134** may be connected to the internal structure **132** during the fabrication stage of the components, such as by casting a single component.

[0024] The front housing **134** that is connected to the internal structure **132** includes a display opening **140** that is arranged to allow a user to view the display **142** when the parking meter **100** is in use, and make payment using contactless payment devices. The display opening **140** may be provided with a transparent, or semi transparent, protective display covering (not shown) such as LexanTM or similar material. If the display **142** itself provides sufficient strength to resist vandalism, the protective display covering may not be required.

[0025] By connecting the front housing **134** to the internal structure **132** so that they are removable as a single parking meter mechanism **130**, less constraints may be placed on the size and shape of the front housing **134**. The tolerances required between components of the parking meter mechanism **130** and the front housing **134** can be reduced. No clearance needs to be provided between the components of the parking meter mechanism **130** and the front housing **134**, since there may be no relative movement between the front housing **134** and the components of the parking meter mechanism **130**.

[0026] If the parking meter mechanism **130** includes a card payment component (not shown), the front housing **134** may include a card slot **138** to receive the payment card, such as a credit card, debit card, chip card or other type of payment card such as an electronic purse card, and allow the payment card to come into contact with a card payment component.

[0027] Depending on the type of interface provided by the parking meter mechanism **130**, it may be necessary to provide one or more input controls **150**. The input controls **150** are depicted as mechanical buttons for increasing or decreasing the amount of time purchased as well as authorizing or canceling the transaction, such as authorizing or canceling a credit card payment. It will be appreciated that the input controls **150** may be used for additional functions, such as selecting options during configuration of the parking meter mechanism **130**, or selecting which parking space payment is being made for. It will be appreciated that the input controls **150** may comprise a variety of switch types such as simple electromechanical switches, piezoelectric switches or capacitive touch switches that have no moving parts.

[0028] If the parking meter mechanism **130** includes the ability to communicate wirelessly, an antenna (not shown) located under an antenna cover **154** is required to transmit and receive information. The size and type of antenna will depend on the intended use, the required communication distance, the frequency and/or the wireless network chosen, for example using either licensed cellular radio modems or unlicensed radio modems operating in the industrial scientific medical (ISM) bands. Regardless of the wireless network chosen, it is desirable, from a transmission/reception point of view, to have the antenna located above the front housing **134**, as well as any other housing components such as the back housing **110** or lower housing **102**. The housing components **102**, **110**, **134** are typically made of metal and attenuate the radio signals transmitted or received by the antenna. Additionally, by locating the antenna above the front housing, the housing components may shield the components of the parking meter mechanism **130** from the transmitted radio signals, which may reduce the amount of electromagnetic shielding required for components of the parking meter mechanism **130** such as a radio module. By placing the antenna external to the housing components,

which provides electromagnetic shielding, spurious emissions may be reduced. In previous parking meters **700**, which used a cover cap **705** that included a semi-circular opening **709**, the placement of the antenna (not shown) on a top surface of the exterior of the parking meter **700** was not ideal since it was subject to vandalism. Furthermore, if the antenna was attached to the cover cap **705**, the antenna would then need to be detached from the parking meter mechanism when removing the cover cap **705**, or alternatively, the antenna would need to be detached from the cover cap **705**, when removing the parking meter mechanism.

[0029] The parking meter mechanism **130** has a front housing **134** that is connected to an internal structure **132** of the parking meter mechanism **130**. As such, it is not necessary to detach the front housing **134** in order to remove the parking meter mechanism **130** from the lower housing **102**. As a result, it is possible to place the antenna (not shown) in a desirable location, from a transmission/reception point of view, on a top surface of the parking meter **100**, without making removal or replacement of the parking meter mechanism **130** more difficult. By placing the antenna above the housing components **102**, **110**, **134** of the parking meter **100**, the antenna may transmit and/or receive radio signals equally well from all directions. Furthermore, since the antenna does not need to transmit radio signals through the housing components **102**, **110**, **134** of the parking meter, it may be possible to transmit and receive radio signals the same distance using less power, or alternatively transmit and receive radio signals a greater distance using the same power.

[0030] The antenna (not shown) may be mounted on the exterior of the front housing **134** and may only require a small opening in the front housing **134** to pass a wire through for coupling the antenna to the radio module (not shown). The antenna and any opening in the front housing **134** for the antenna, or connections between the antenna and radio module, may be covered by an antenna cover **154**. Mounting the antenna in this manner minimizes or reduces the need for additional protection from vandalism. Even if an antenna cover **154** is compromised, the front housing **134** remains substantially intact. The antenna cover **154** may comprise a hard plastic material that is transparent, or semi transparent to radio signals, so that the radio

signals transmitted and received by the antenna are not greatly attenuated. The antenna cover **154** may snap onto the front housing **134** using one or more tabs (not shown) cooperating with corresponding slots (not shown) in the front housing **134**. An antenna placed in such a manner will have no metal obstacles, allowing it to send or receive radio signals in or from any direction.

[0031] The parking meter mechanism **130** is at least partially received within the lower housing **102**. The lower housing **102** is typically secured to a coin vault (not shown) secured to a post (not shown). A back housing **110** engages with the lower housing **102** in order to secure the parking meter mechanism **130** at least partially within the lower housing **102**.

[0032] The back housing **110** may comprise one or more securing points **122** that interact with one or more corresponding securing points **104** and/or moveable securing point **106** located on the lower housing **102**. The moveable securing point **106** may move between a locked position and an unlocked position. In the locked position the moveable securing point **106** and the corresponding securing points **104** of the lower housing **102** engage with securing points **122** of the back housing **110** to lock the back housing in position.

[0033] In the unlocked position, the moveable securing point **106** does not engage the securing points **122** on the back housing **110**. The back housing **110** is able to be moved relative to the lower housing **102** (see gap **167** of Figure 5) such that the corresponding securing points **104** also do not engage the securing points **122** on the back housing **110**, allowing the back housing **110** to be removed from the lower housing **102**.

[0034] A lock (not shown) can be received within a lock retaining opening **126** in the lower housing **102** so that the moveable securing point **106** may be operated, and locked in position.

[0035] In addition to the securing points **122** that interact with the corresponding securing points **104** and moveable securing point **106** of the lower housing **102**, the

back housing **110** may also comprise one or more engagement points or surfaces (not shown) for engaging with corresponding points or surfaces (not shown) of the parking meter mechanism **130** and further securing the parking meter mechanism **130** within the lower housing **102**.

[0036]The back housing **110** may have an auxiliary display opening **124** for allowing an auxiliary display **156** to be visible from the exterior of the parking meter **100**. The auxiliary display **156** may provide an additional display of information, such as if the parking time purchased has expired, the parking meter **100** is out of service, or if parking is not allowed at that time.

[0037]The back housing **110** may include a solar panel compartment **114**. The solar panel compartment **114** has a substantially intact bottom surface (not shown) to which a solar panel **116** may be mounted. A clear solar panel cover (not shown) may be provided over the solar panel **116** and solar panel compartment **114** to both secure and to provide further protection to the solar panel **116** if required.

[0038]Previous removable parking meter mechanisms have typically been provided with a solar panel on the parking meter mechanism, if at all. An opening in the protective housing of these previous parking meters was required to allow light to contact the solar panel of the parking meter mechanism. Such an arrangement requires a large opening to be provided in the protective housing of the parking meter, which may reduce the protection from the environment, vandalism, tampering or theft provided by the protective housing.

[0039]The solar panel compartment **114** of the back housing **110** has a substantially intact bottom surface (not shown), such that even if the solar panel cover (if present) is compromised, as well as the solar panel **116**, the back housing **110** is not compromised and can still prevent vandalism or tampering to the parking meter mechanism **130**.

[0040]An opening may be provided in the substantially intact bottom surface of the solar panel compartment **114** to allow an electrical connection to be made between the solar panel **116** and the parking meter mechanism **130**. The electrical connection may be

made by, for example, a wire connected to the solar panel **116**, passing through the opening in the solar panel compartment **114** that can be connected to, or disconnected from, the parking meter mechanism **130** as required. Alternatively, electrical contacts, such as spring loaded contacts, may be provided on the interior side of the back housing **110** that are electrically connected to the solar panel **116**. The electrical contacts may make an electrical connection with corresponding electrical contacts of the parking meter mechanism **130** when the back housing **110** is engaged with the parking meter mechanism **130** and the lower housing **102**.

[0041] With the solar panel **116** in the solar panel compartment **114** of the back housing **110**, it is possible to quickly and easily replace the solar panel **116** of a parking meter **100** by simply substituting a new back housing **110**. As such, a solar panel **116** that is not performing satisfactorily, whether due to age of the solar panel **116**, or vandalism, such as spray paint on the solar panel **116** or solar panel cover (not shown), can be quickly replaced without the need to remove and/or replace the parking meter mechanism **130**.

[0042] Various features of a removable parking meter mechanism **130** and an external protective housing provided by housing components **102**, **110**, **134** have been described above. It will be appreciated that the description has been made with regards to specific embodiments. The described features may be readily adapted from the specific embodiments described to a plurality of other parking meters. Furthermore, individual features of the parking meter **100** described above may be incorporated into different parking meters, either individually or in combination with other features.

[0043] The above has described the parking meter **100** as having a back housing **110** that slides laterally to engage securing points **122** with corresponding securing points **104** and moveable securing point **106** in order to secure the parking meter mechanism **130** within the parking meter **100**. It is possible to secure the parking meter mechanism **130**, at least partially within the lower housing **102** using other approaches.

[0044] Figures 8 - 14 depict a further embodiment of a single space parking meter. The parking meter **200** includes a front housing **234** that is hingedly connected to an internal

structure **232** of the removable parking meter mechanism **230** via a linkage, or plurality of linkages, **270**. Each linkage **270** may comprise two linkage arms **271** pivotally connected together, with each linkage arm **271** pivotally connected to a respective one of the front housing **234** and the internal structure **232**. The hinged connection of the front housing **234** allows the front housing **234** to be swung forward relative to the back housing **210**. The linkage **270** further allows the front housing **234** to slide up and down sloped side surfaces **272** of the back housing **210**. This embodiment may allow components of the parking meter mechanism **230** to be mounted to or affixed to the interior of the front housing **234**, which makes electrical connections between components of the parking meter mechanism **230** easier and less prone to wear and tear since there is no relative movement between components of the parking meter mechanism **230** mounted to the interior surface of the front housing **234**. Further the servicing of components of the parking meter mechanism **230** may be easier, as they are accessible when the front housing **234** is hinged forward.

[0045] The components of the removable parking meter mechanism **230** may include, in addition to the internal structure **232**, a display **242** mounted to an interior surface of the front housing **234**. By mounting the display **242** directly to the front housing **234**, it is possible to have a smaller display opening **240** in the front housing **234**. Since the display **242** is not set back from the display opening **240**, as may be the case when a protective housing must move over a display as in previous parking meters where a display is attached directly to a parking meter mechanism, it is not necessary to enlarge the display opening **240** in order to provide adequate visibility from different angles. A contactless card reader or simply a contactless payment antenna **260** for the contactless card reader may be mounted behind the display **242**. The contactless payment antenna **260** may comprise a copper trace formed on a printed circuit board that can be mounted on the back side of the display **242**. The contactless payment antenna **260** may be connected to a contactless payment reader module (not shown). A main control board **280** may be mounted to the interior surface of the front housing **234**, which forms part of the internal structure **232** of the parking meter mechanism **230**. The main control board **280** may include a control component, or control components (not shown), for controlling overall operation of the parking meter **200**. For example, the

control components may include a processor and memory, as well as additional circuitry required for operating the processor and memory, such as a timing clock.

[0046] Mounted to the back side, that is the side away from the front housing **234**, of the main control board **280** is a card payment component **288** which may include a chip card reader **290** and/or a magnetic stripe card reader **292**. The card payment component **288** is mounted so that a payment card placed into the card slot **238** will make the appropriate connection for reading the payment card. An auxiliary display **256**, which may be visible through an auxiliary display opening **224** in the back housing **210**, may be mounted to the main control board **280** or the front housing **234**.

[0047] In order to allow movement of the front housing **234** required for engaging the front housing **234** to the back housing **210** the mounting of the auxiliary display **256** may be biased by a spring or resilient member so that it may be compressed towards the front housing **234** while closing the front housing **234**, and may be biased forward to fit snugly against the auxiliary display opening **224** when the front housing **234** is secured to the back housing **210**. An antenna (not shown) may be mounted within an antenna cover **254** that is mounted on a top side of the front housing **234**. The antenna may be connected via a wire to a radio module **282**. The antenna mounted in the antenna cover **254** is located above a substantially intact surface of the protective housing which is created when the front housing **234** is secured to the back housing **210**. Locating the antenna above this substantially intact surface has advantages for transmission and reception of radio signals, as previously described. Furthermore, the substantially intact surface provides electromagnetic shielding for the components of the parking meter mechanism **230**, which can reduce the amount of radiated spurious emissions introduced into the radio module **282**, improving quality and strength of the transmitting and receiving of radio signals. A power source **246** such as a main battery pack **284** and/or a rechargeable battery pack **286** may be mounted to the internal structure **232** where it is partially received inside the lower housing **102**.

[0048] By allowing the front housing **234** to hinge forward with at least some of the attached components of the parking meter mechanism **230**, the service and

maintenance of the parking meter **200** may be greatly simplified as access to the components of the parking meter mechanism **230** is simplified. For example, when the front housing **234** is hinged forward along with at least some of the attached components of the parking meter mechanism **230**, easy access to the coin chute may be provided for inspecting for coins jammed in the coin chute. Similarly, with the parking meter mechanism **230** partially received within the lower housing **102** and the front housing **234** pivoted forward relative to the back housing **210**, it is possible to have unobstructed access to most common components of the parking meter mechanism **230** requiring servicing or replacement, including for example, replacement of the power source **246**, and/or servicing or replacement of the chip card reader **290** or a magnetic stripe card reader **292**.

[0049] Furthermore, by allowing the front housing **234** to hinge forward thus exposing the components of the parking meter mechanism **230**, service and maintenance of the parking meter mechanism **230** is possible without necessarily removing the parking meter mechanism **230** from the lower housing **102**. Previous removable parking meter mechanisms typically had to be completely removed from a lower housing to perform any servicing, which was made more difficult due to having to hold the parking meter mechanism. In some cases the removed parking meter mechanism had to be placed on a hanger or other surface. Such removal of the parking meter mechanism is more time consuming and increases the risk of damaging the parking meter mechanism. For example, someone servicing and handling a previous parking meter mechanism could damage it by dropping it or otherwise mishandling it. Furthermore, handling of previous parking meter mechanisms could damage delicate display or solar panels located on the parking meter mechanism. Typically, in previous parking meter mechanisms, these delicate components had no protection further than the protective housing, which had to be removed to access the parking meter mechanism. As such, any careless or improper handling of previous parking meter mechanisms could damage these components. In contrast, the removable parking meter mechanism **230** may reduce the likelihood of damage by reducing the need to remove the parking meter mechanism **230** from the lower housing **102**. Further, the removable parking meter mechanism **230** includes the front housing **234**, which provides protection to other components of the

parking meter mechanism **230** from damage even when the parking meter mechanism **230** is removed from the lower housing **102**.

[0050] The parking meter **200** further comprises a solar panel **216** on the front housing **234**. The solar panel **216** may be mounted in a solar panel compartment **214** on an external surface of the front housing **234**. As depicted, the solar panel compartment **214** may be located below the display **242**. Although not visible in the figures, the solar panel compartment **214** has a substantially intact bottom surface that provides additional strength and protection against vandalism. The solar panel compartment **214** may have a small cutout (not shown) provided in the substantially intact bottom surface in order to allow an electrical connection to be made between the solar panel compartment **214** and other components of the parking meter mechanism **230**, such as a solar harvesting control module (not shown) responsible for recharging the rechargeable battery pack **286**. Additionally the cutout may be sized to allow small circuitry associated with the solar panel **216**, such as temperature compensation diodes, to be located on the back of the solar panel **216** while still allowing the solar panel **216** to lie flat in the solar panel compartment **214**.

[0051] Locating the solar panel compartment **214** below the display **242** may provide some advantage with respect to orienting the solar panel **216** in a location that is likely to be in sunlight. Parking meters may be placed against other objects such as building walls, post boxes, or utility and light poles. If a solar panel is located on the back of the parking meter in such an installation it is less likely to receive any light. Since the display of the parking meter will always be accessible because a user must be able to interact with the parking meter, locating the solar panel **216** on the front side of the parking meter **200** may increase the likelihood that the solar panel **216** will receive light. Furthermore, with previous 'symmetric' designs, that is parking meters having a side profile that is somewhat symmetric, it is often difficult for a user to quickly identify the front, that is, the side of the parking meter with the display and input controls, of the parking meter. By including the solar panel **216** on the front of the parking meter **200** along with the display **242** and input controls **250**, a more asymmetric profile may be provided making use of the parking meter **200** easier and more intuitive. In addition, by

including the solar panel **216** on the front housing **234**, the parking meter mechanism **230** may be easier to manufacture, assemble and service, since a majority of the components of the parking meter may be located together on the interior surface of the front housing **234** as opposed to in remote and separate locations. Furthermore, having the solar panel compartment **214** and solar panel **216** located on the front housing **234** may make it readily apparent that the parking meter **200** includes a 'green' power source which may be desirable to cities or parking authorities with respect to public relations.

[0052] The parking meter **200** further includes an antenna (not shown) that is mounted above the front housing **234** and within a protective antenna cover **254**. The protective antenna cover **254** is elongated to substantially the same width as the top of the front housing **234** of the parking meter **200**.

[0053] In contrast to the embodiment described with reference to Figures 1 - 7, the back housing **210** is first placed in the lower housing **102** and then the parking meter mechanism **230** is placed in the parking meter **200**. The front housing **234** of the parking meter mechanism **230** is hingedly attached to the internal structure **232** by the linkage **270**. The linkage **270** allows the front housing **234** to pivot towards the back housing **210** when the parking meter mechanism **230** is placed in the lower housing **102**. The linkage **270** also allows the front housing **234** to slide against the back housing **210** when the front housing is pivoted to a closed position relative to the back housing **210**.

[0054] The back housing **210** may have two sloping side surfaces **272** against which the front housing **234** can slide. Each of the sloping side surfaces **272** comprises one or more finger protrusions **274** that engage and capture corresponding rails or grooves **278** machined into corresponding mating surfaces of the front housing **234** when the front housing **234** slides to the bottom of the back housing **210**. In order for the finger protrusions **274** to engage the corresponding rails or grooves **278**, matching and machined openings **275** are provided in the corresponding rails or grooves **278** to allow the finger protrusions **274** to slide into the corresponding rails or grooves **278**. Once the

front housing **234** is pivoted to the top of the back housing **210** and slid down the sloping side surfaces **272** of the back housing **210**, an upper lock secured in an upper lock opening **277** can actuate an upper locking mechanism, which may be in the form of a locking cam **276** on the back housing **210** can be engaged to secure the front housing **234** to the back housing **210**. The finger protrusions **274**, which are engaged to the corresponding rails or grooves **278**, prevent the front housing **234** from pivoting away from the back housing **210**, while a locking cam **276** prevents upward movement of the front housing **234**, which also prevents disengagement of the protruding fingers **274** from the corresponding rails or grooves **278**.

[0055]When assembling the parking meter **200**, first the back housing **210** is engaged to the lower housing **102**. The back housing **210** may be locked to the lower housing **102**. After the back housing **210** is engaged to the lower housing **102**, the parking meter mechanism **230** is partially received into the lower housing **102** and the front housing **234** which is hinged to the internal structure **232**, is pivoted towards the back housing **210** and against the sloping side surfaces **272** of the back housing **210**. In order to engage the front housing **234** and the back housing **210** together, the front housing **234** is positioned along the sloping side surfaces **272** of the back housing **210** such that the finger protrusions **274**, placed equidistant along the sloping side surfaces **272** of the back housing **210**, can be received within the openings **275** located on the corresponding rails or grooves **278** of the front housing **234**. Once the finger protrusions **274** are sitting in the openings **275**, the sloping side surfaces **272** of the back housing **210** and the corresponding mating surfaces of the front housing **234** are in line and sitting tight against each other. The front housing **234** is then positioned on, for example by sliding down, the sloping side surfaces **272** of the back housing **210** so that the finger protrusions **274** move out of the openings **275** to capture the corresponding rails or grooves **278** machined into the corresponding mating surfaces of the front housing **234**. When the front housing **234** has been moved down the sloping side surfaces **272** as far as the front housing **234** will travel, the finger protrusions **274** of the back housing **210** will tightly mate with the corresponding rails or grooves **278** machined into the corresponding mating surfaces of the front housing **234** and will not allow any appreciable separation of the front housing **234** from the back housing **210**. Further up

or down movement of the front housing **234** relative to the back housing **210** is stopped by engaging the locking cam **276** on the back housing **210**.

[0056] Although relative movement between the front housing **234** and the back housing **210** is described as being prevented by the cooperation between the finger protrusions **274** on the back housing **210** and the corresponding rails or grooves **278** machined into the corresponding mating surfaces of the front housing **234**, other means may be employed to prevent relative movement between the front housing **234** and the back housing **210** in the parking meter **200** when assembled. For example, the locking cam **276** alone may be sufficient to prevent any significant amount of relative movement between the front housing **234** and the back housing **210** in order to provide a parking meter **200** that is secure from the elements, tampering, vandalism and/or theft.

[0057] In addition, and with reference to Figures 12B and 14B, another example of an alternate means to prevent relative movement between the front housing **234** and the back housing **210** in the parking meter **200** when assembled is the incorporation of interlocking fingers **294** along the sloping side surfaces **272** of the back housing **210** and the corresponding mating surfaces of the front housing **234**. The use of interlocking fingers **294** may be advantageous where the above-described approach of using finger protrusions **274** on the sloping side surfaces **272** of the back housing **210**, and corresponding rails or grooves **278** machined into corresponding mating surfaces of the front housing **234**, is either not possible or not desirable. Examples of where the above approach may not be possible or desirable include where an upper locking mechanism is not available or practical such that only a lower locking mechanism that engages with the back housing **210** is available, where sliding the front housing **234** along or against the sloping side surfaces **272** of the back housing **210** is not available or desirable, and/or where it is preferable for both the front housing **234** and the back housing **210** to each pivot outwards to an open/unlocked position and inwards to a closed/lockable position. In those examples, the front housing **234**, the back housing **210** and the lower housing **102** may be secured to one another first by hingedly or pivotally securing to the lower housing **102** each of the front housing **234** and back housing **210**, second by inwardly pivoting the front housing **234** and back housing **210** to a closed position such

that when in the closed position their respective interlocking fingers **294** are engaged, and third by engaging the lower locking mechanism, which secures the back housing **210** to the lower housing **102**. Because the back housing **210** is locked and secured to the lower housing **102**, and the front housing **234** is secured to the back housing **210** as a result of the interlocking fingers **294** when in the closed position, neither the front housing **234** nor the back housing **210** can pivot outwardly, unless the lower locking mechanism is disengaged. When the lower locking mechanism is disengaged, the back housing **210** is released such that the back housing **210** may pivot outwardly to an open position, which disengages the interlocking fingers **294** and allows for the front housing **234** to pivot outwardly. While the above describes placement of the interlocking fingers **294** along the sloping side surfaces **272** of the back housing **210** and the corresponding mating surfaces of the front housing **234**, it is alternatively or additionally possible to secure the front housing **234** and the back housing **210** together by placing the interlocking fingers **294** along a top edge or portion of the front housing **234** and a top edge or portion of the back housing **210**.

[0058] With reference again to the embodiment disclosed in Figures 8-12A and 13-14A, the finger protrusions **274** of the back housing **210** and the corresponding rails or grooves **278** in the front housing **234** have been described as being machined or formed into the respective housings. The same cooperation between the finger protrusions **274** and the corresponding rails or grooves **278** can be accomplished with similar finger protrusions being instead located on the front housing **234** and the corresponding rails or grooves instead being machined into the back housing **210**. Furthermore, the same cooperation between the finger protrusions **274** and corresponding rails or grooves **278** can be accomplished with similar finger protrusion and corresponding rails or grooves instead being discrete metal parts that have been stamped, formed or machined and which are rigidly attached to the front housing **234** and the back housing **210**, precluding the requirement for precision machining to be carried out on the front housing and the back housing. Likewise, the above-described interlocking fingers **294** of Figures 12B and 14B may also be discrete metal parts.

[0059] Although the front housing **234** has been described as being secured to the back

housing **210** through the finger protrusions **274** and/or the locking cam **276**, the front housing **234** may be secured to the back housing **210** with a different locking mechanism. For example a pin or protrusion on either the front housing **234** or back housing **210** may be moved into a corresponding opening or securing point in the other housing to prevent the front housing **234** from sliding up or down the back housing **210**.

[0060]The back housing **210** may be secured to the lower housing **102** using a lower locking mechanism that prevents lateral movement of the back housing **210** relative to the lower housing **102**. For example, the lower locking mechanism may comprise a rotatable cam that is rotated upwards and interferes with one or more of the securing points **222** preventing lateral movement of the back housing **210** relative to the lower housing **102**.

[0061]The parking meter **200** may comprise two separate locking mechanism, an upper locking mechanism in the back housing **210** for securing the front housing **234** and the parking meter mechanism **230** to the back housing **210** and a lower locking mechanism in the lower housing **102** for securing the back housing **210** to the lower housing **102**. The two locking mechanisms may be actuated by respective upper and lower locks. Alternatively, a single lock may be used, for example in the lower housing **102**, to simultaneously actuate both the upper locking mechanism and the lower locking mechanism. For example, rotating a cam of the lower locking mechanism may cause a locking pin of the upper locking mechanism to protrude up from the back housing **210** and into a corresponding hole in the front housing **234**.

[0062]As described herein, a front housing, which comprises an external surface, will be exposed to the environment and to the public, is coupled to an internal structure making it an integral part of the removable parking meter mechanism while forming a component of the protective housing. As such, rigid and secure mounting of components of the parking meter mechanism within the removable parking meter mechanism, including mounting of components of the parking meter mechanism to an inside surface of the front housing, is possible.

[0063]Figure 15 provides an embodiment of a parking meter **300** that comprises a

removable parking meter mechanism **330** that can be received into a lower housing **302**. The parking meter mechanism **330** is similar to the parking meter mechanism **130** described above with reference to Figure 1 - 7. A lower housing **302**, as well as the front housing **334** of the parking meter mechanism **330**, may be adapted to allow the back housing **310** to be hingedly connected to the lower housing **302**. The back housing **310** may still comprise a solar panel compartment **314**; however the securing points **122** on the back housing **110**, and the corresponding securing points **104** and the movable securing point **106** on the lower housing **102** as described above with reference to Figures 1 to 7 may not be required.

[0064]As described above with reference to Figures 1 to 7, the parking meter mechanism **130** is first placed in the lower housing **102** and then a back housing **110** is locked in place, securing the parking meter mechanism **130** in the lower housing **102**. In contrast, Figure 16 depicts an embodiment of a parking meter **400** having a removable parking meter mechanism **430** with a front housing **434** that is slidably attached to an internal structure **432**. In contrast to the parking meter mechanism **130** described above, when placing the parking meter mechanism **430** in the lower housing **102**, the back housing **410** is first connected to front housing **434** as depicted. Connecting the back housing **410** to the front housing **434** may provide additional strength to the protective housing of the parking meter **400** since any lateral movement between the front housing **434** and the back housing **410**, which is required to secure the back housing **110** in the lower housing **102** in the embodiment described above with reference to Figures 1 to 7, is substantially prevented. However, in order to place the parking meter mechanism **430** into the lower housing **102**, the front housing **434** and connected back housing **410** must be able to move laterally with respect to a coin slot protrusion **437** forming part of the mechanism cover plate **466** of the internal structure **432**. The coin slot protrusion **437** is received in a corresponding opening **163** in the lower housing **102**. The coin slot protrusion **437** is sized so that it fits tightly within the corresponding opening **163** in the lower housing **102**, and as such lateral movement of the coin slot protrusion **437** is substantially prevented. In order to place the parking meter mechanism **430** in the lower housing **102** and engage the corresponding securing points **104** and the moveable securing point **106** of the lower housing **102**, securing

points **422** are located on the bottom of the back housing **410**. Although securing points **422** could be located on the bottom portion of the front housing **434**, or on a combination of the bottoms of the front housing **434** and back housing **410**, securing points **422** must be able to move laterally with respect to the corresponding securing points **104** and the moveable securing point **106** of the lower housing **102**. By attaching the front housing **434** to internal structure **432** in a manner that allows lateral movement of the front housing **434** relative to the internal structure **432**, and in particular to the coin slot protrusion **437**, the lateral movement of the securing points **422** is possible, since the back housing **410** is first attached to the front housing **434** that can move laterally.

[0065] Various means of attachment of the front housing **434** to the internal structure **432** are possible. For example, a pin or rod may be attached to the internal structure **432**, and the front housing **434** may be slidably supported on the pin or rod, through a journaled connection attached to the front housing **434**, to thereby allow lateral movement of the front housing **434** on the pin or rod.

[0066] The above has described, with reference to Figures 8 - 14, a parking meter **200** with a solar panel **216** located in a solar compartment **214** on a front housing **234** below a display **242** and a contactless payment reader located behind the display **242**. Figure 17 provides an embodiment of a parking meter **500** with the solar panel **516** located on the front housing **534** and an exterior surface of the contactless payment reader **544** located above the display **542** of the removable parking meter mechanism **530**. The front housing **534** is elongated to provide sufficient space for the solar panel **516** and the contactless payment reader **544**. The solar panel **516** may be located in a solar panel compartment (not shown) that, similar to the solar panel compartment **114**, has a substantially intact bottom surface. In order to provide sufficient operation of the contactless payment reader **544**, it may be necessary to provide a large opening in the front housing **534** through which the contactless payment reader can operate. A protective cover may cover the large opening in order to secure the components of the parking meter mechanism **530** from vandalism and the environment. A back housing **510** secures the front housing **534** to the lower housing **102**.

[0067] Furthermore, although not shown in detail in Figure 17, the front housing **534** may include a front surface portion **581** that can be hinged to the internal structure (not shown) of the parking meter mechanism **530** in order to allow the front surface portion **581** to hinge forward. The front surface portion **581** may be secured adjacent to the back housing **510** by a locking mechanism (not shown) or other means.

[0068] Although the above has described parking meters as having an antenna for communicating mounted above housing component of a parking meter mechanism, it is possible to mount the antenna within the housing components of the parking meter. Figure 18 provides an embodiment of a parking meter **600** with an internal antenna **652**. The front housing **634** and back housing **610** are slopped upwards to form a peaked top **693** that provides an internal hollow space or cavity **673** sufficient in size to allow an internal antenna **652** to be mounted within the cavity **673**. The cavity **673** is situated behind and partially above a display opening **640** in the front housing **634**, through which a display (not shown) is visible, and is also situated behind and partially above the solar panel compartment **614** of the back housing **610**. In order to improve the transmission and reception characteristics of the internal antenna **652**, the solar panel compartment **614** is elongated and provided with a transmission opening **672** along the top to provide a passage for radio signals through the back housing **610** and into the cavity **673**. The combination of the display opening **640** in the front housing **634** as well as the transmission opening **672** in the solar panel compartment **614** of the back housing **610** allow for the reception and transmission of radio signals to and from the internal antenna **652**.

[0069] Various embodiments of parking meters and removable parking meter mechanisms have been described that provide various features. The different features and components of the various embodiments may be individually incorporated into parking meters or parking meter mechanisms that do not include all of the described features. For example, the advantages described herein of arranging a solar panel on a front side of the parking meter may be realized without mounting the solar panel in a solar panel compartment having a substantially intact bottom surface. Similarly, the advantages of having a contactless payment reader located behind a display may be

realized in a parking meter mechanism having a front housing, or more generally an exterior housing that is not coupled to the parking meter mechanism.

WHAT IS CLAIMED IS:

1. A single space parking meter comprising:

a lower housing;

a removable single space parking meter mechanism comprising:

an internal structure to be at least partially and removably received within the lower housing;

a display;

a front housing, to be exposed to an external environment, coupled to the internal structure;

an antenna for a contactless payment reader arranged in close proximity to the display; and

input controls comprising one or more buttons protruding through the front housing for interacting with the single space parking meter, the input controls located above a top of the lower housing when the removable single space parking meter mechanism is partially received within the lower housing; and

a meter housing secured to the lower housing and securing the removable single space parking meter mechanism at least partially within the lower housing.

2. The single space parking meter of claim 1, wherein the antenna for the contactless payment reader is arranged behind the display.

3. The single space parking meter of claim 1 or 2, wherein the contactless payment reader is at least one of:

a Near-Field Communications (NFC) reader;

a Radio Frequency Identification (RFID) reader; and

an International Organization for Standardization (ISO) 14443 reader.

4. A removable single space parking meter mechanism comprising:
 - an internal structure to be at least partially and removably received within a lower housing of a single space parking meter;
 - a front housing, to be exposed to an external environment, coupled to the internal structure;
 - one or more input controls located on the front housing;
 - a display; and
 - an antenna for a contactless payment reader.
5. The removable single space parking meter mechanism of claim 4, wherein the antenna for a contactless payment reader is in close proximity to the display.
6. The removable single space parking meter mechanism of claim 5 wherein the antenna for the contactless payment reader is arranged behind the display.
7. The removable single space parking meter mechanism of claim 5 or 6, wherein the display presents payment information when parking time is being purchased.
8. The removable single space parking meter mechanism of claim 7, wherein the payment information comprises payment instructions for payment using the contactless payment reader antenna.
9. The removable single space parking meter mechanism of claim 4, wherein the front housing comprises a display opening through which the display is visible.
10. The removable single space parking meter mechanism of claim 9, wherein the antenna for the contactless payment reader is arranged behind the display.

11. The removable single space parking meter mechanism of any one of claims 4 to 10, further comprising additional payment components comprising one or more of:

- a card slot in the front housing for receiving a payment card; and
- a coin slot for receiving coins.

12. The removable single space parking meter mechanism of any one of claims 4 to 11, further comprising a solar panel coupled to the internal structure.

13. The removable single space parking meter mechanism of any one of claims 4 to 12, wherein the antenna for a contactless payment reader is coupled to a contactless payment reader comprising at least one of:

- a Near-Field Communications (NFC) reader;
- a Radio Frequency Identification (RFID) reader; and
- an International Organization for Standardization (ISO) 14443 reader.

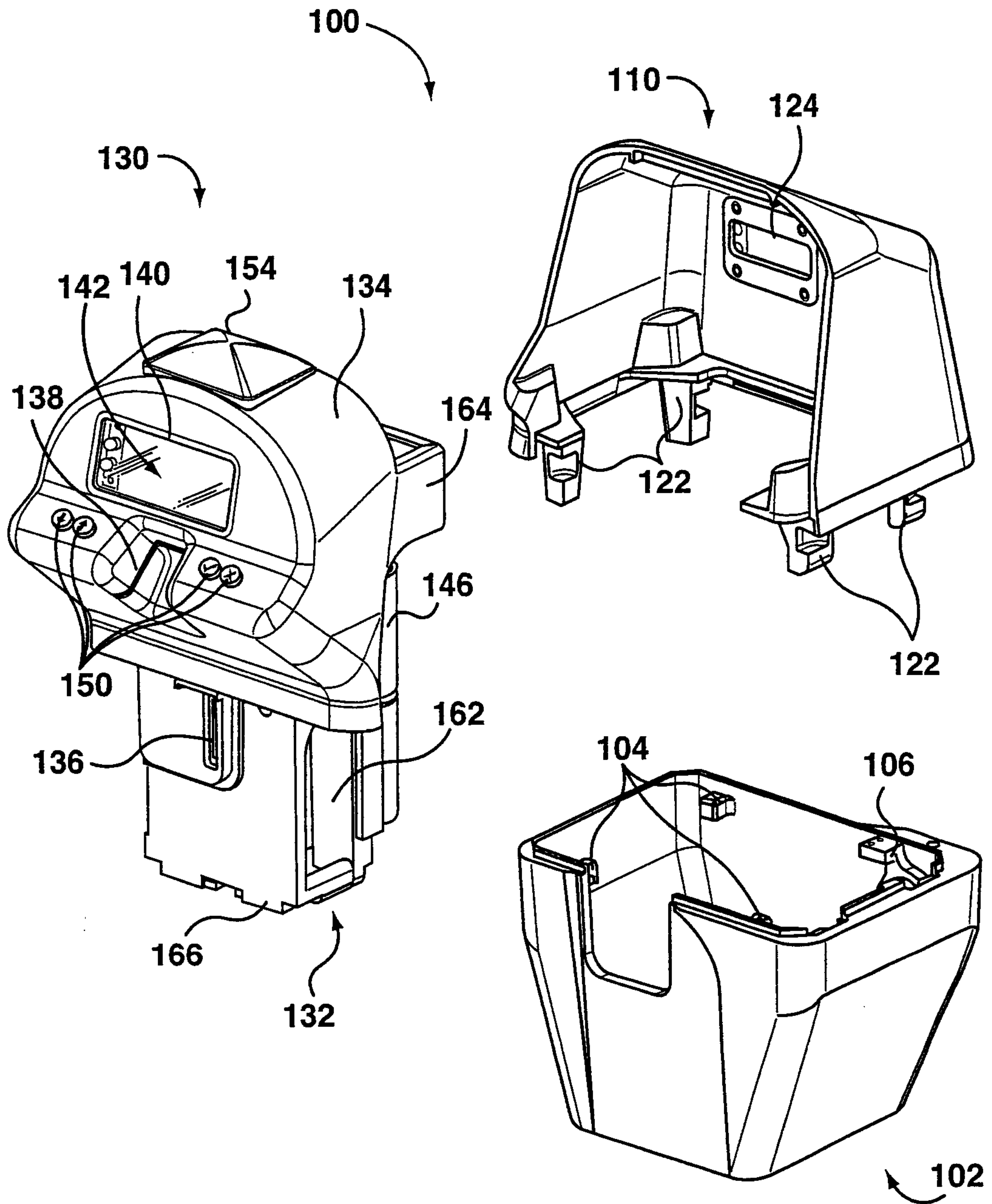

FIG. 1

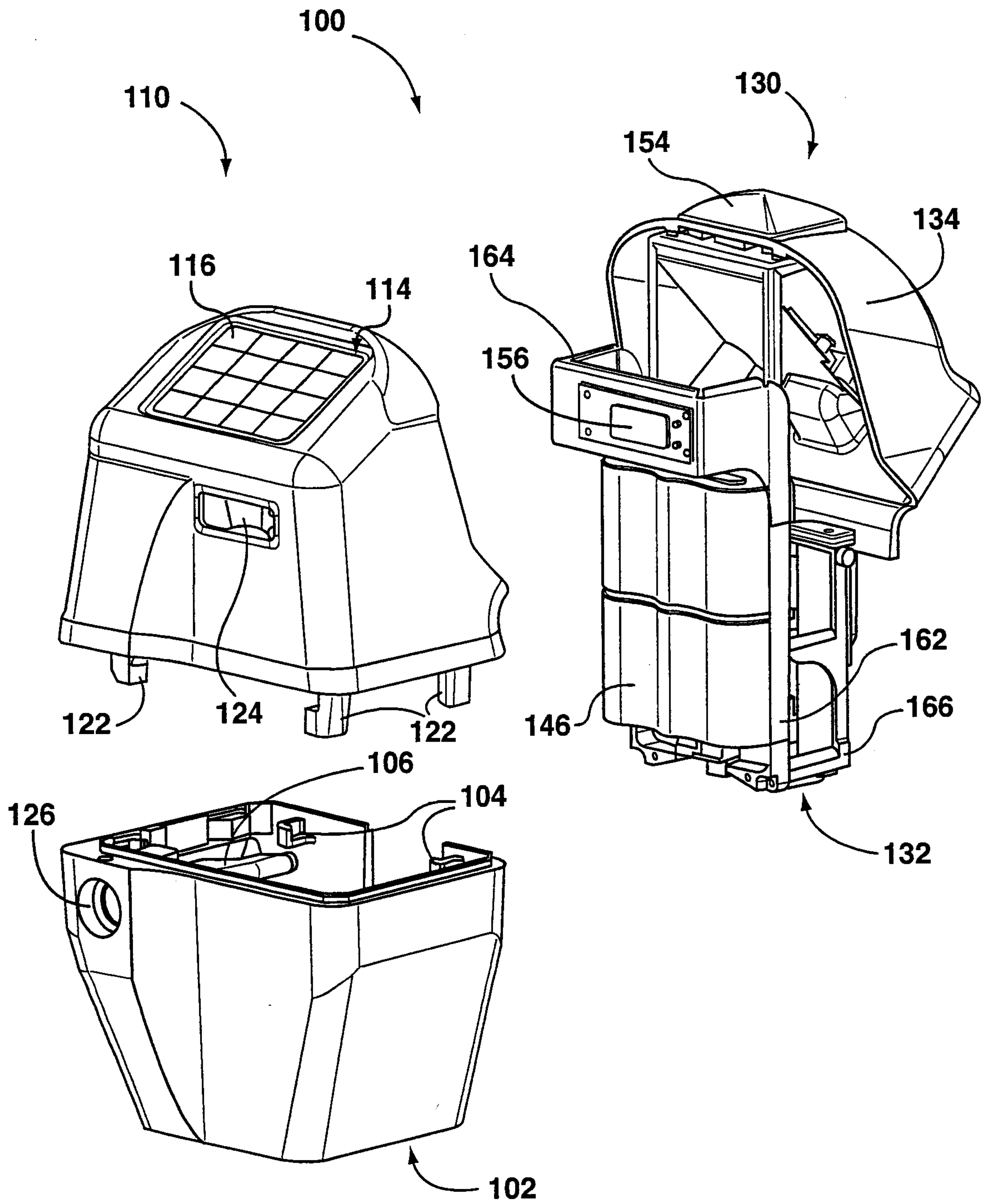

FIG. 2

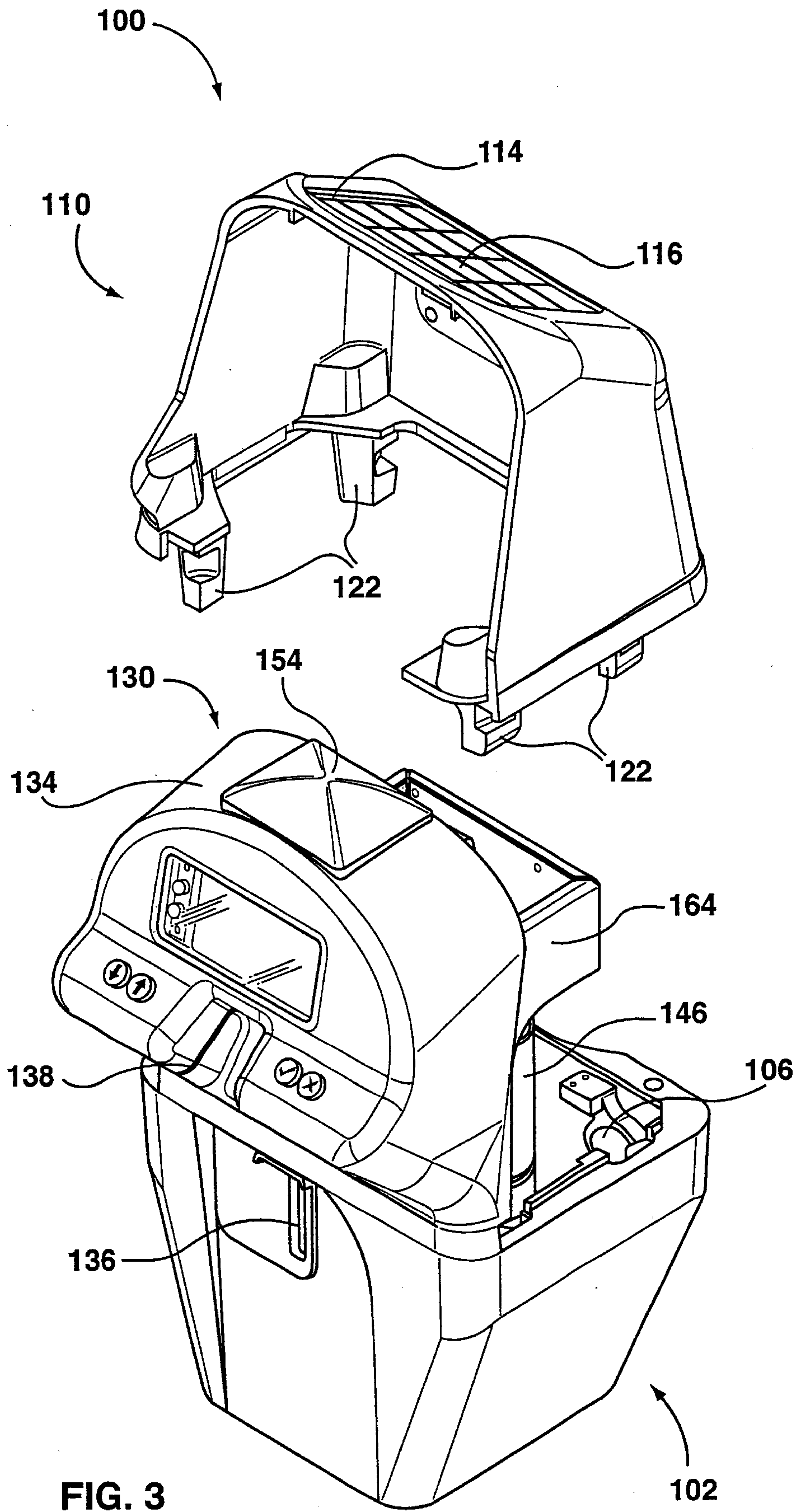

FIG. 3

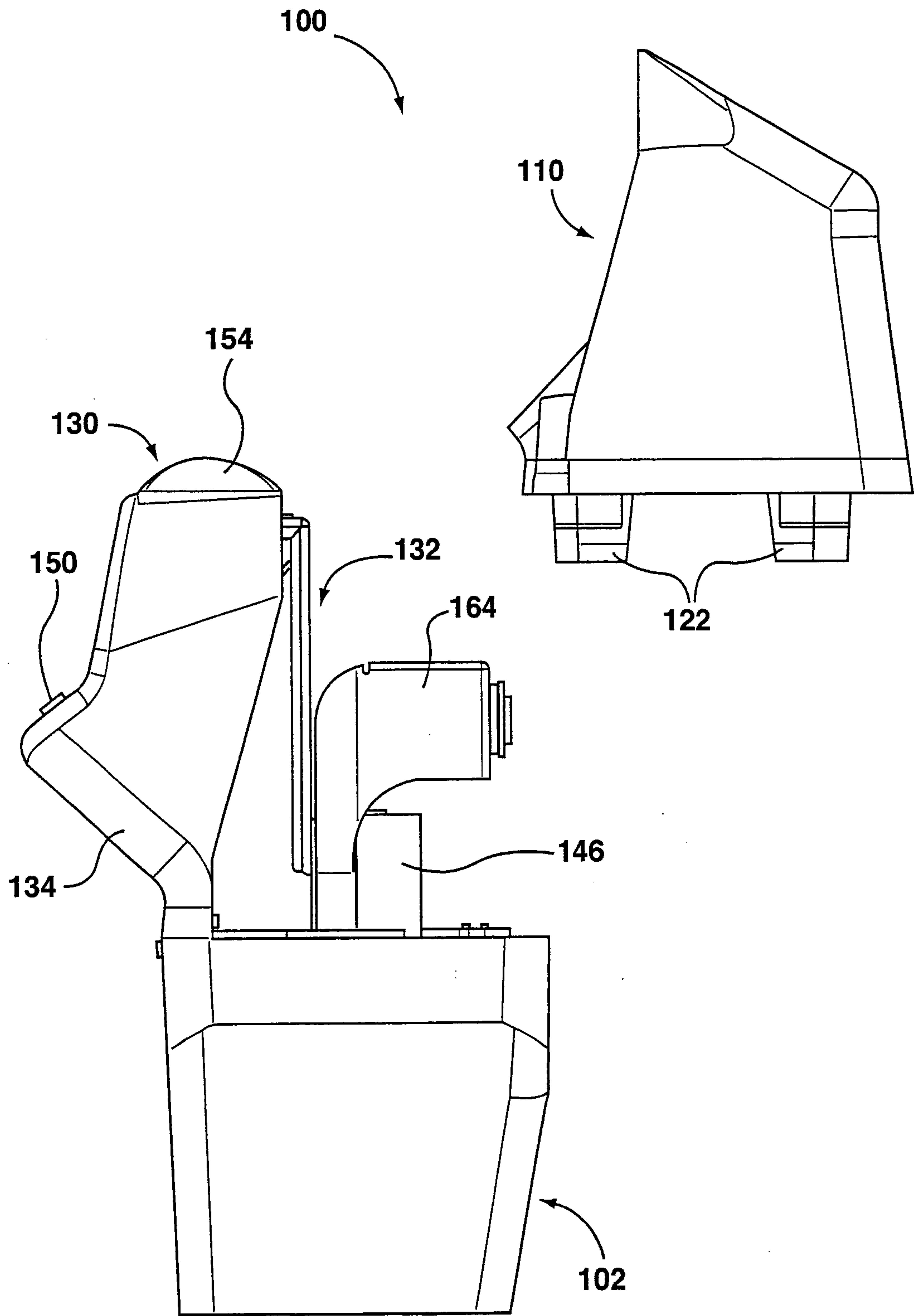

FIG. 4

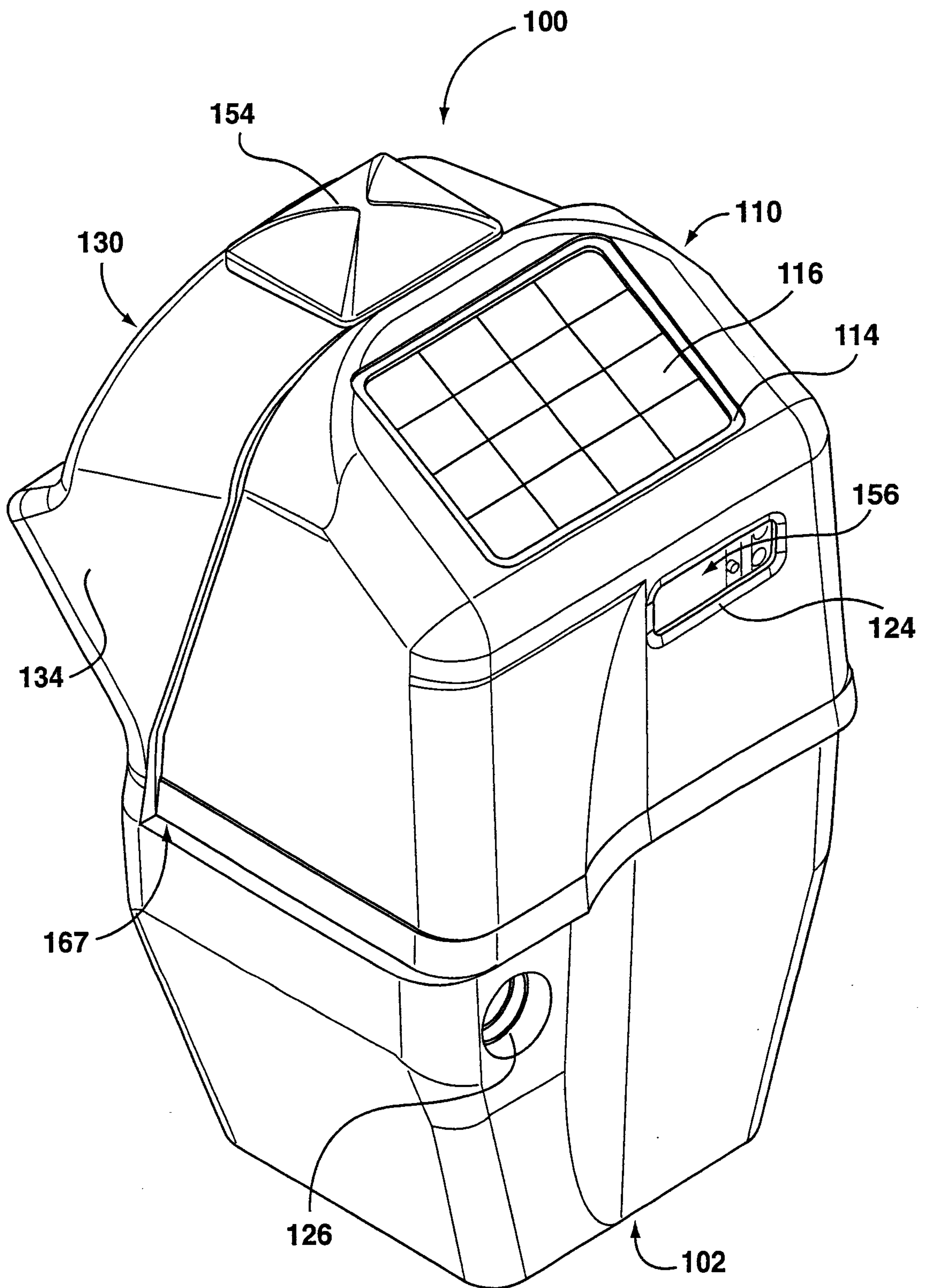

FIG. 5

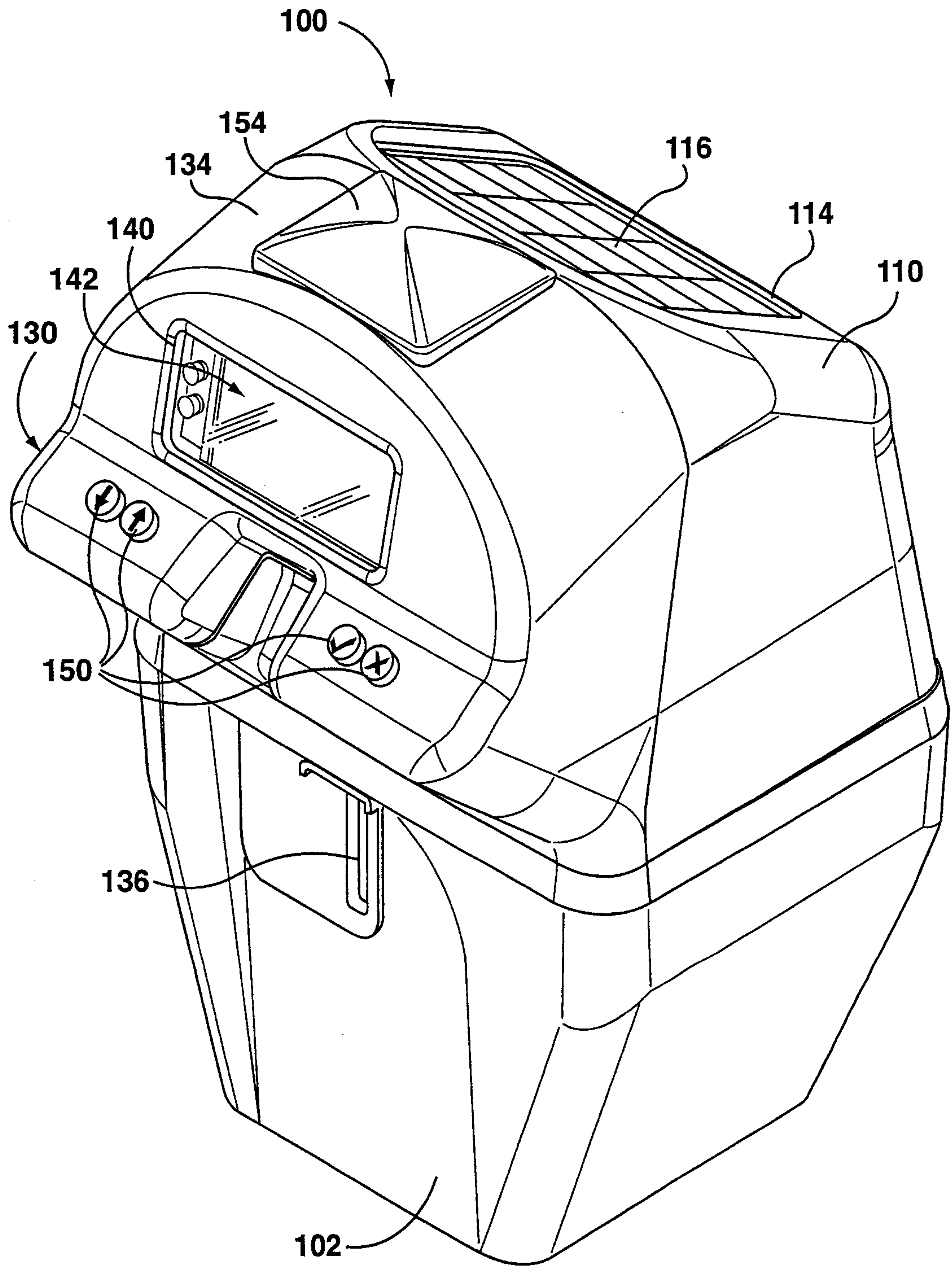

FIG. 6

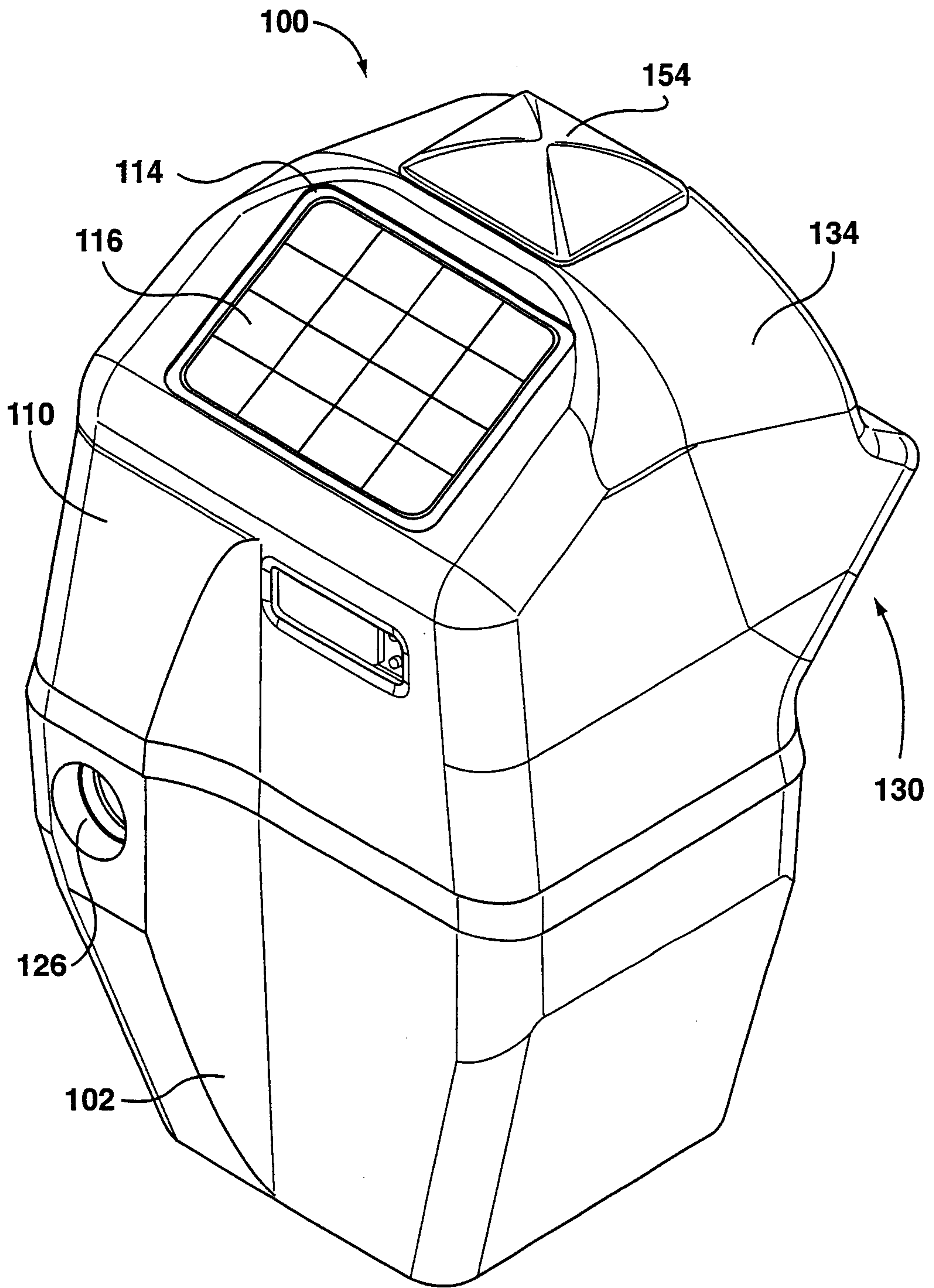

FIG. 7

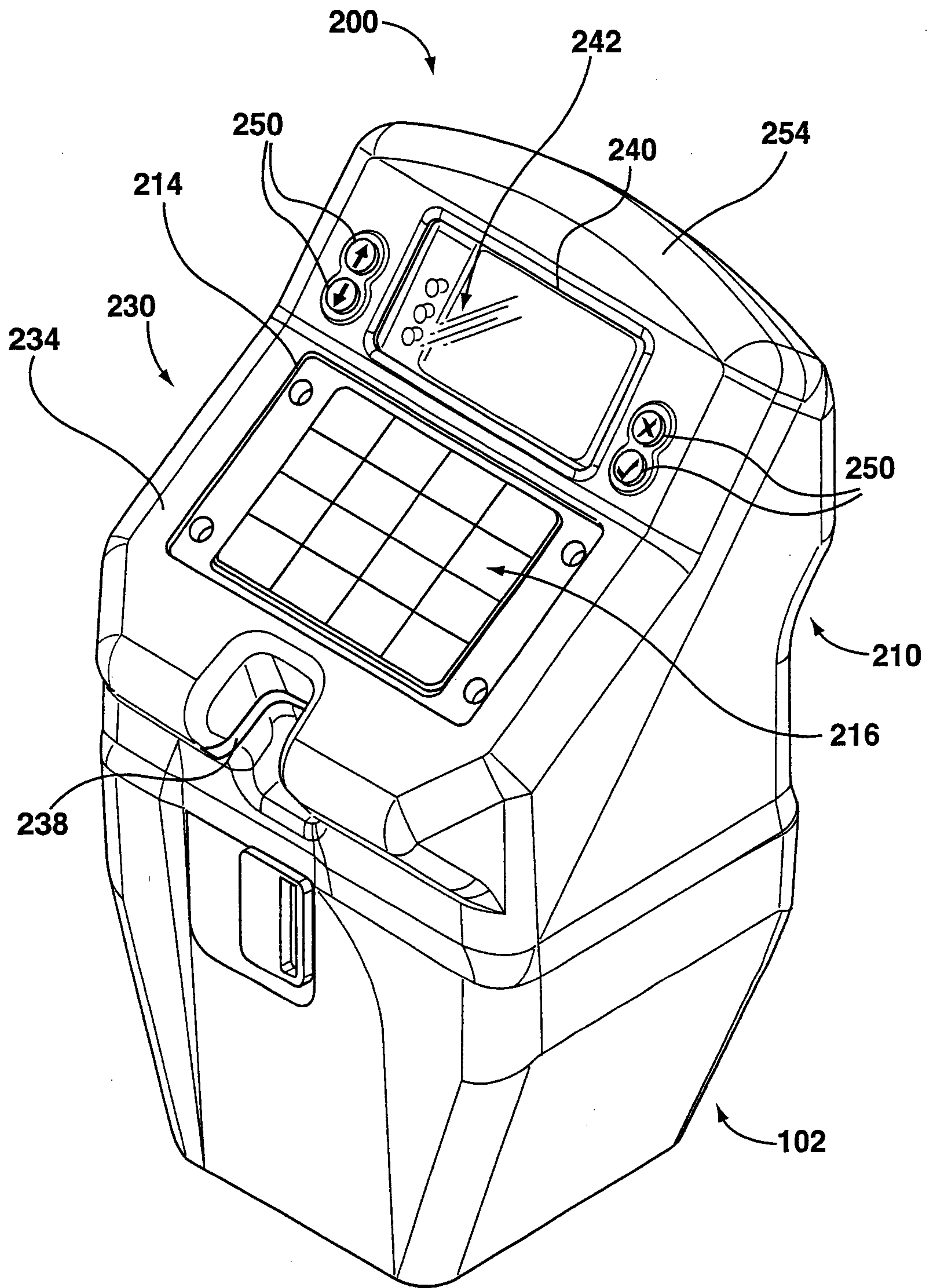

FIG. 8

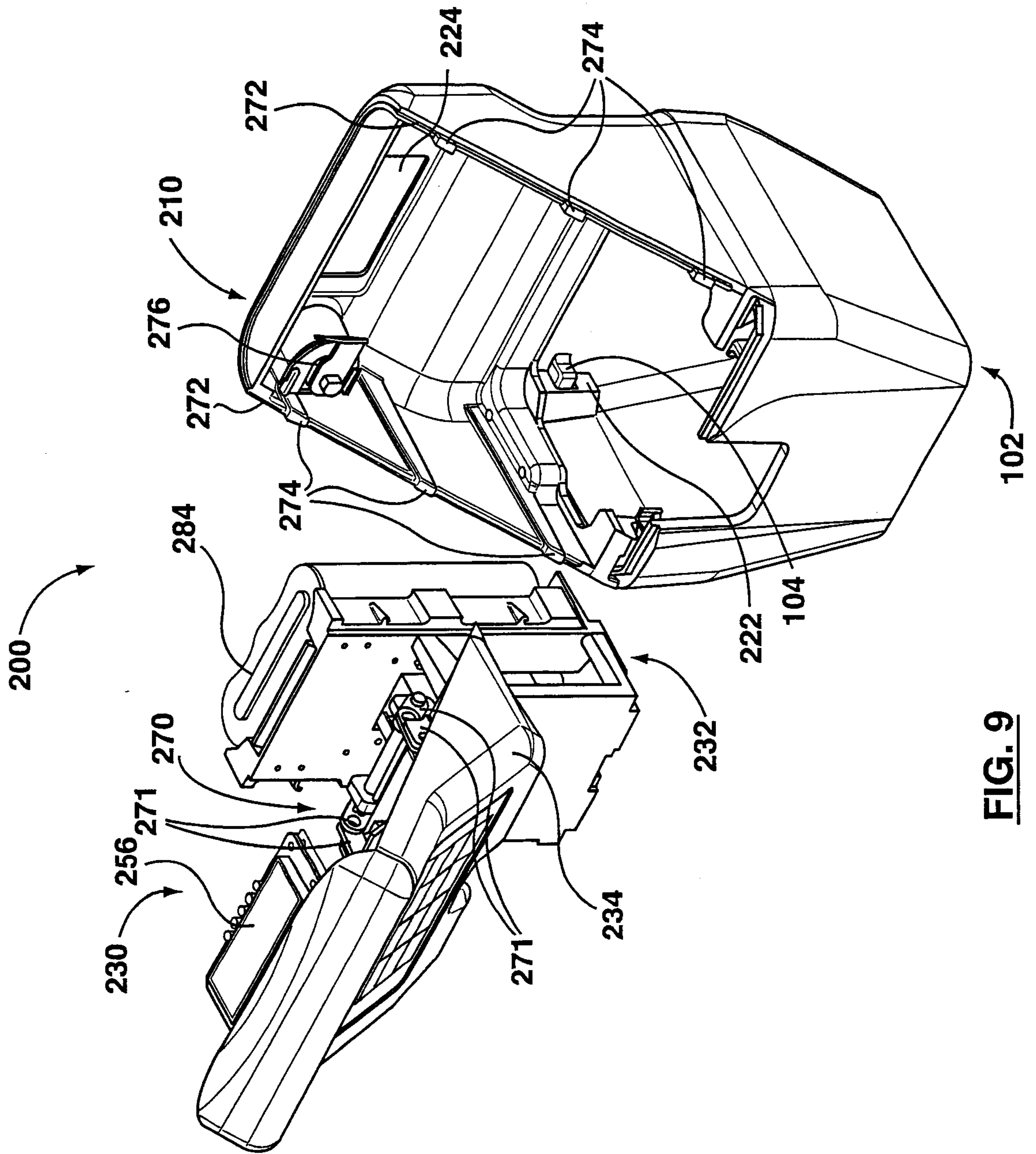

FIG. 9

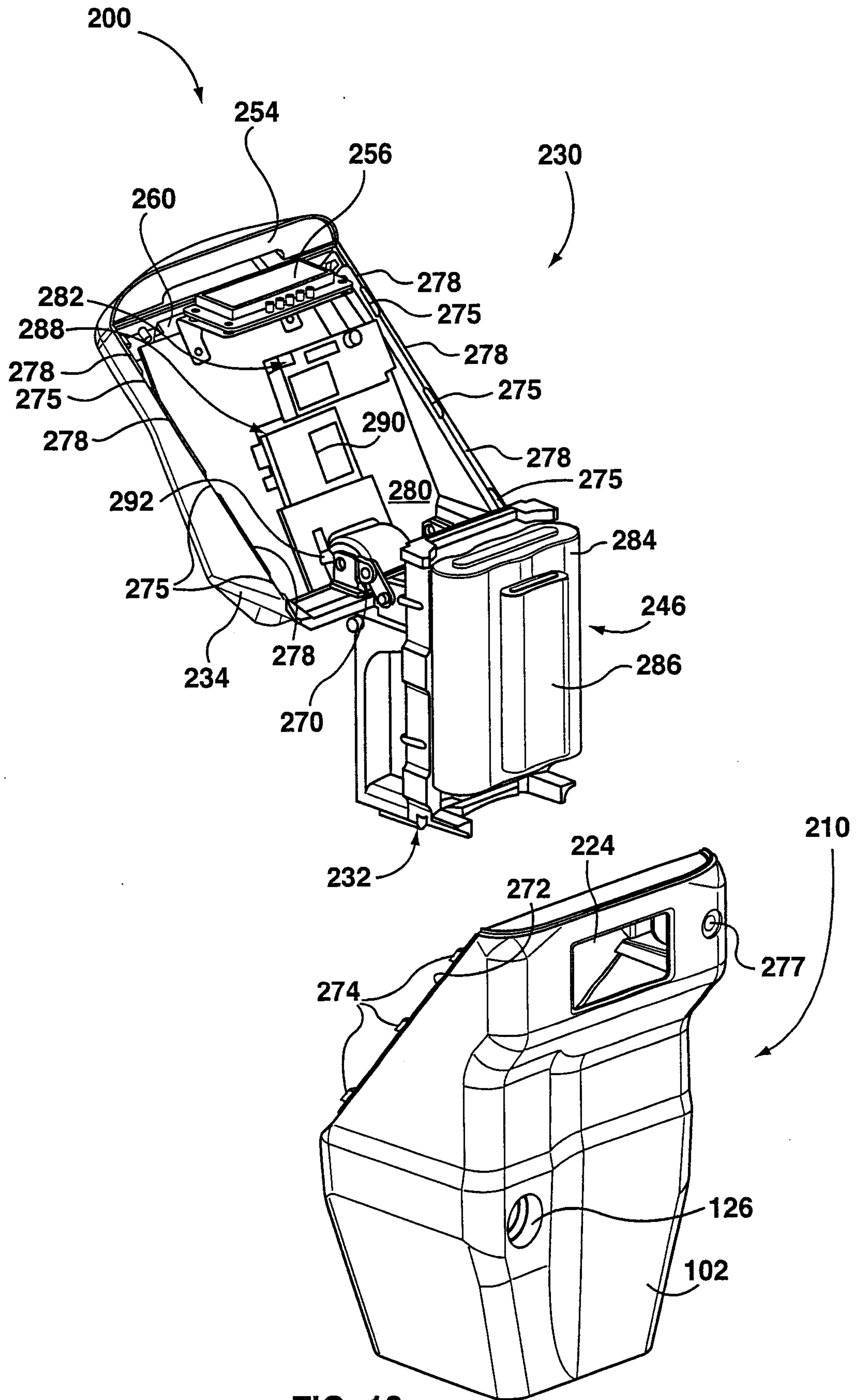

FIG. 10

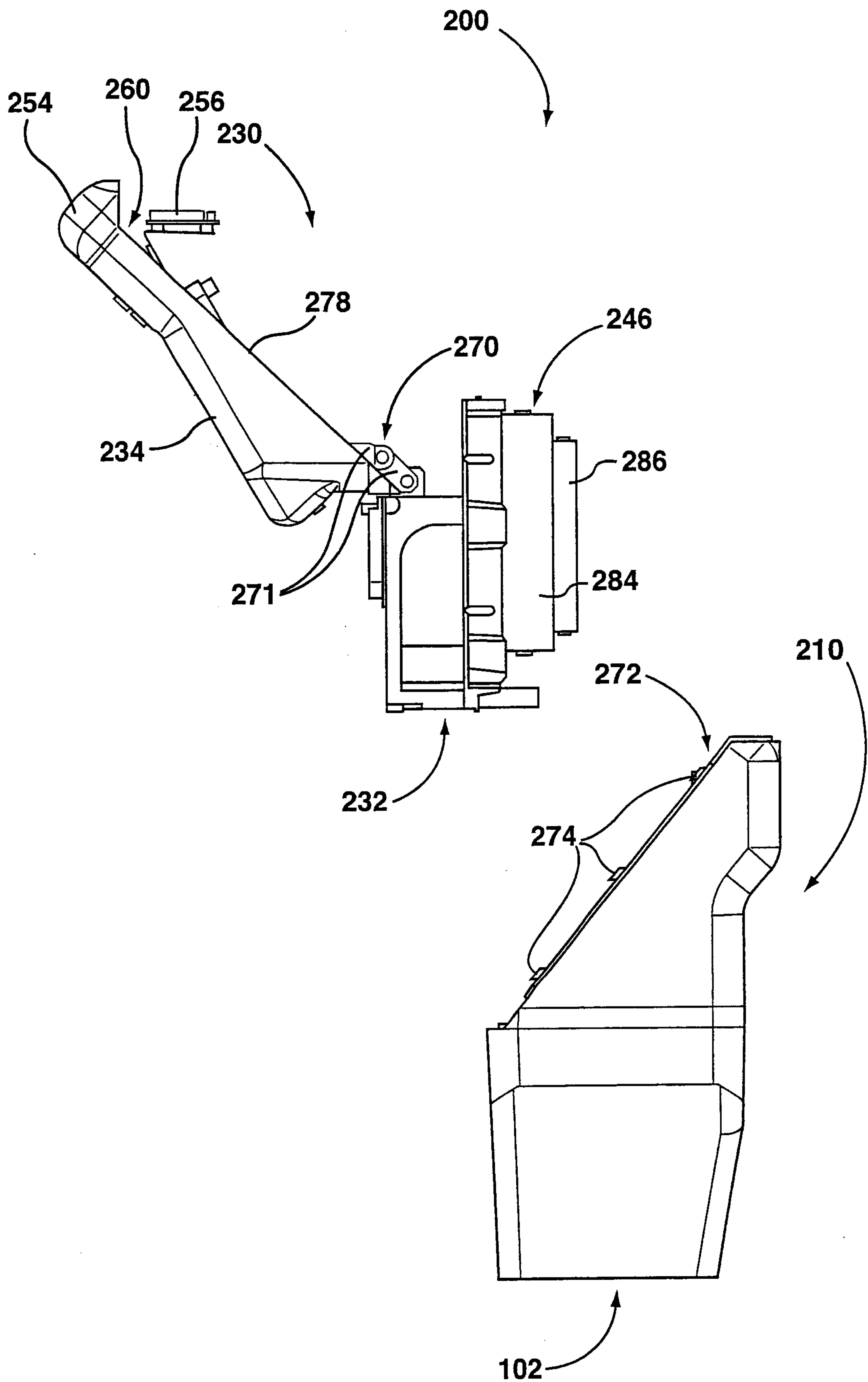

FIG. 11

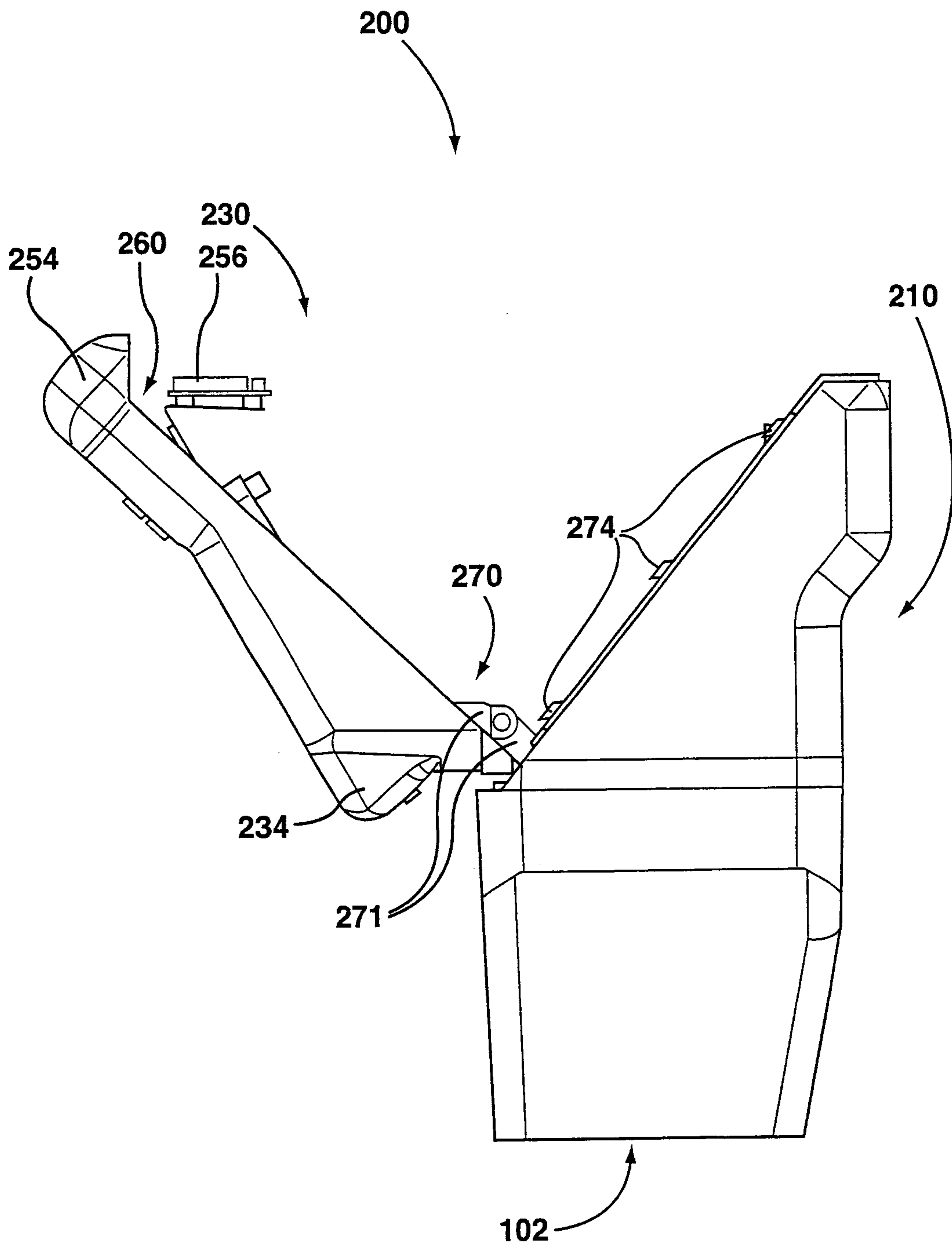

FIG. 12A

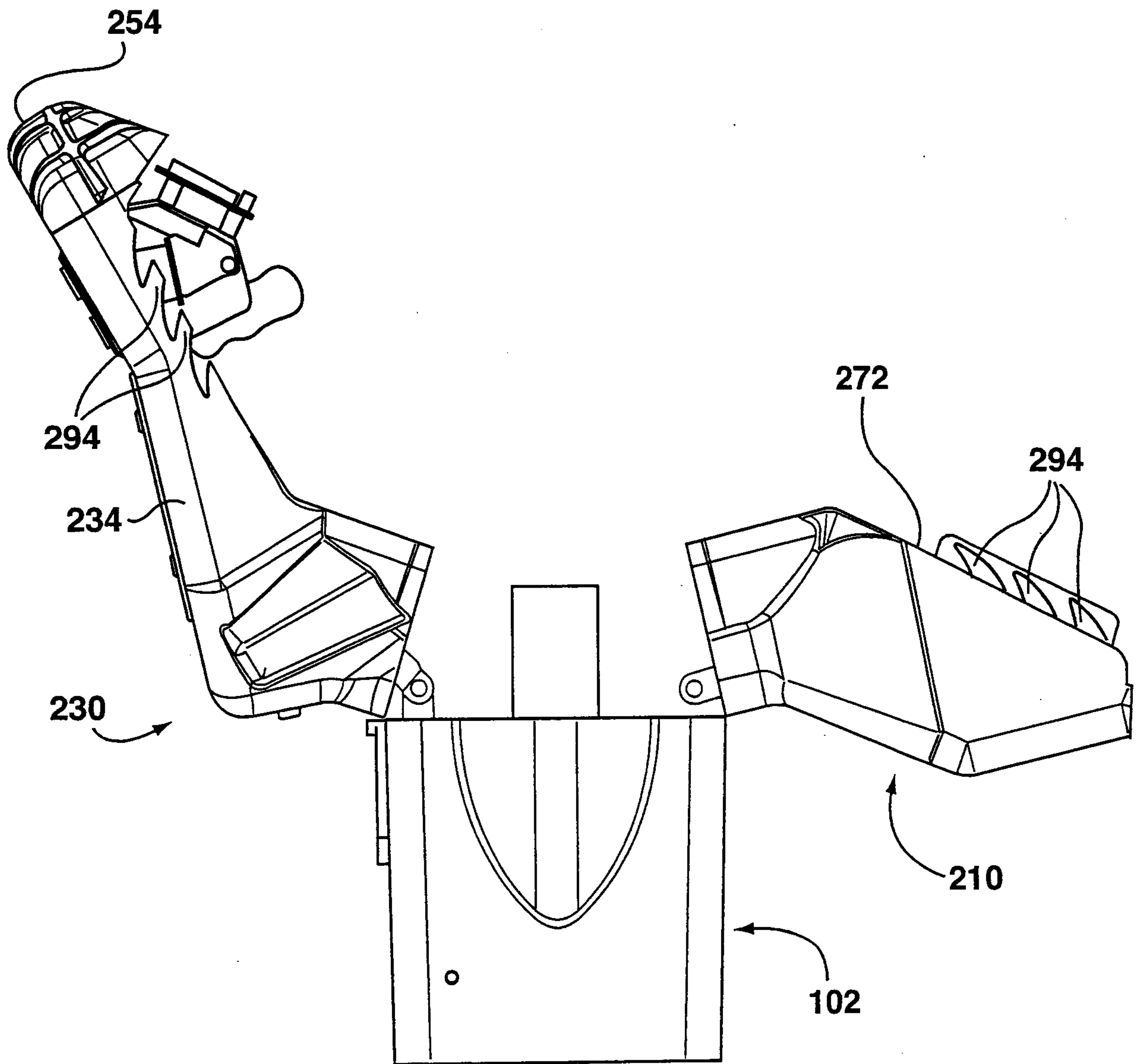

FIG. 12B

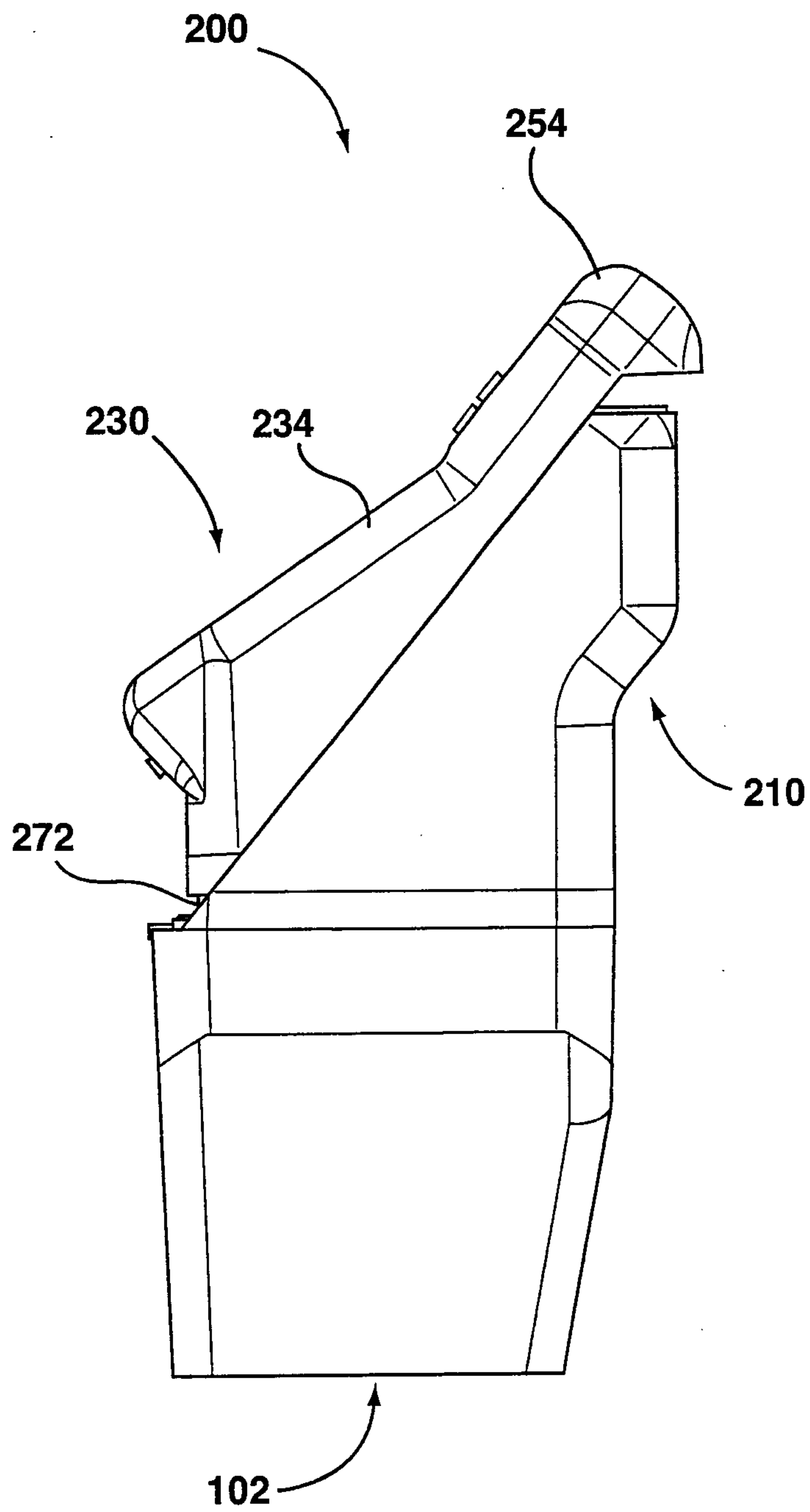

FIG. 13

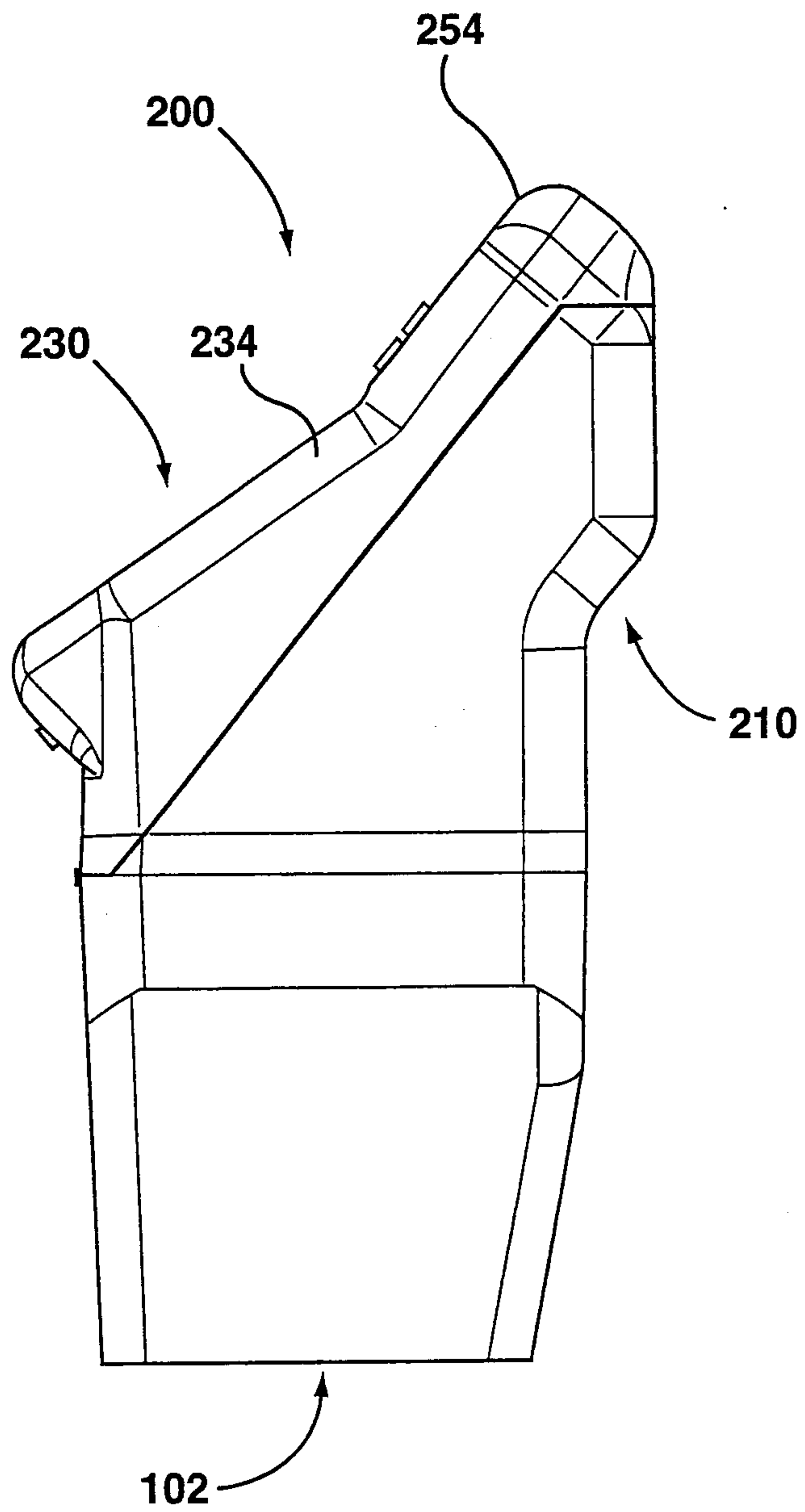

FIG. 14A

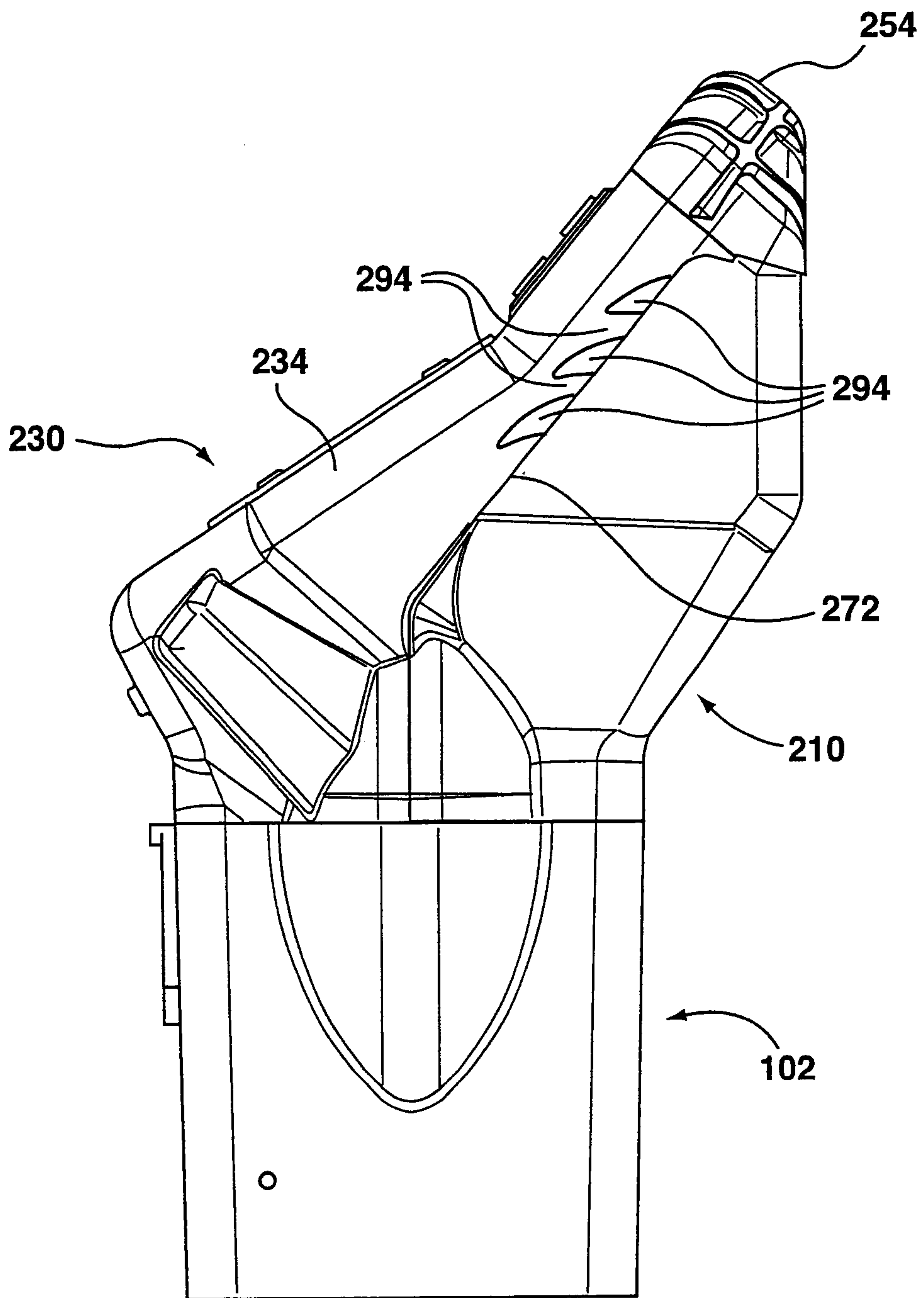

FIG. 14B

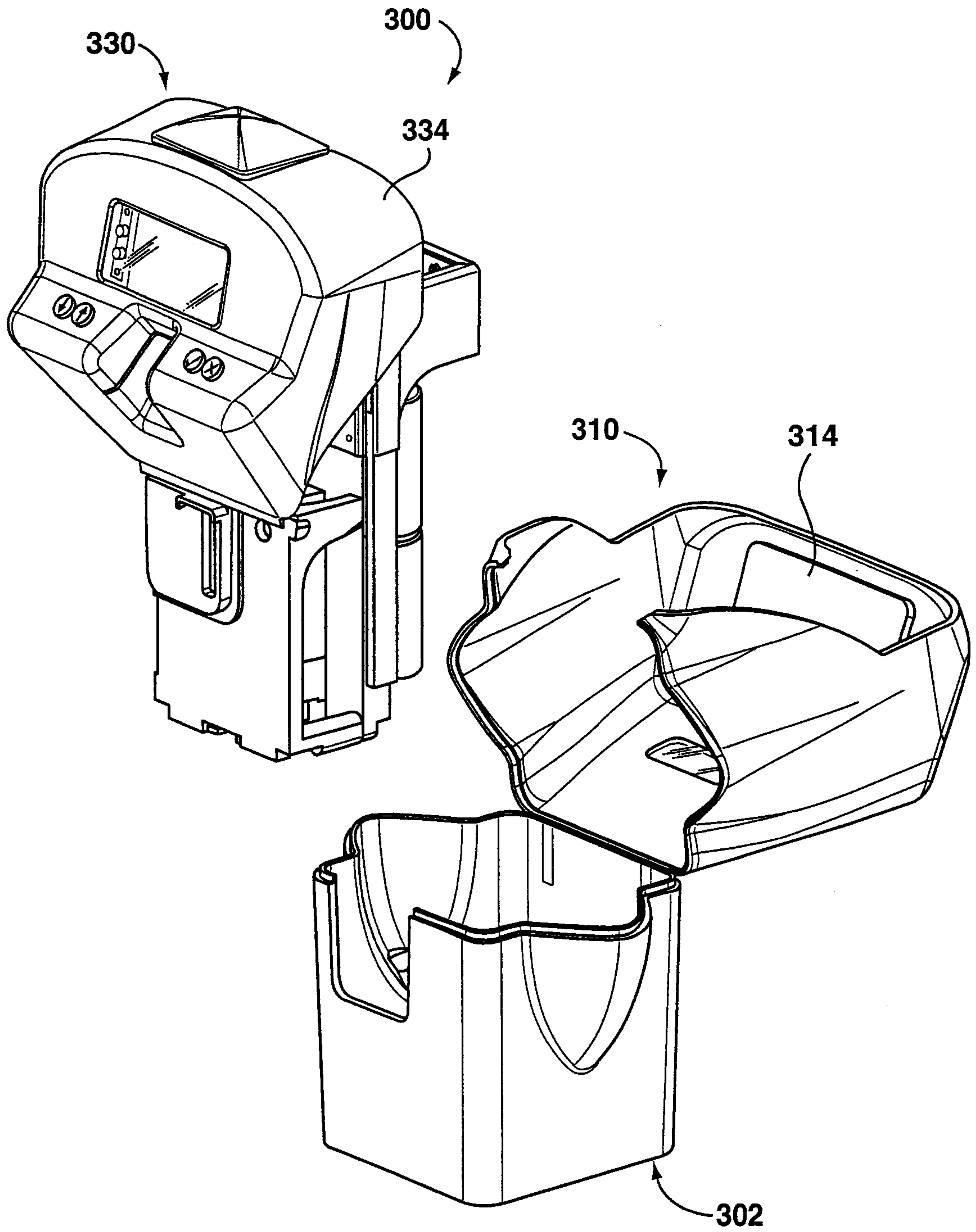

FIG. 15

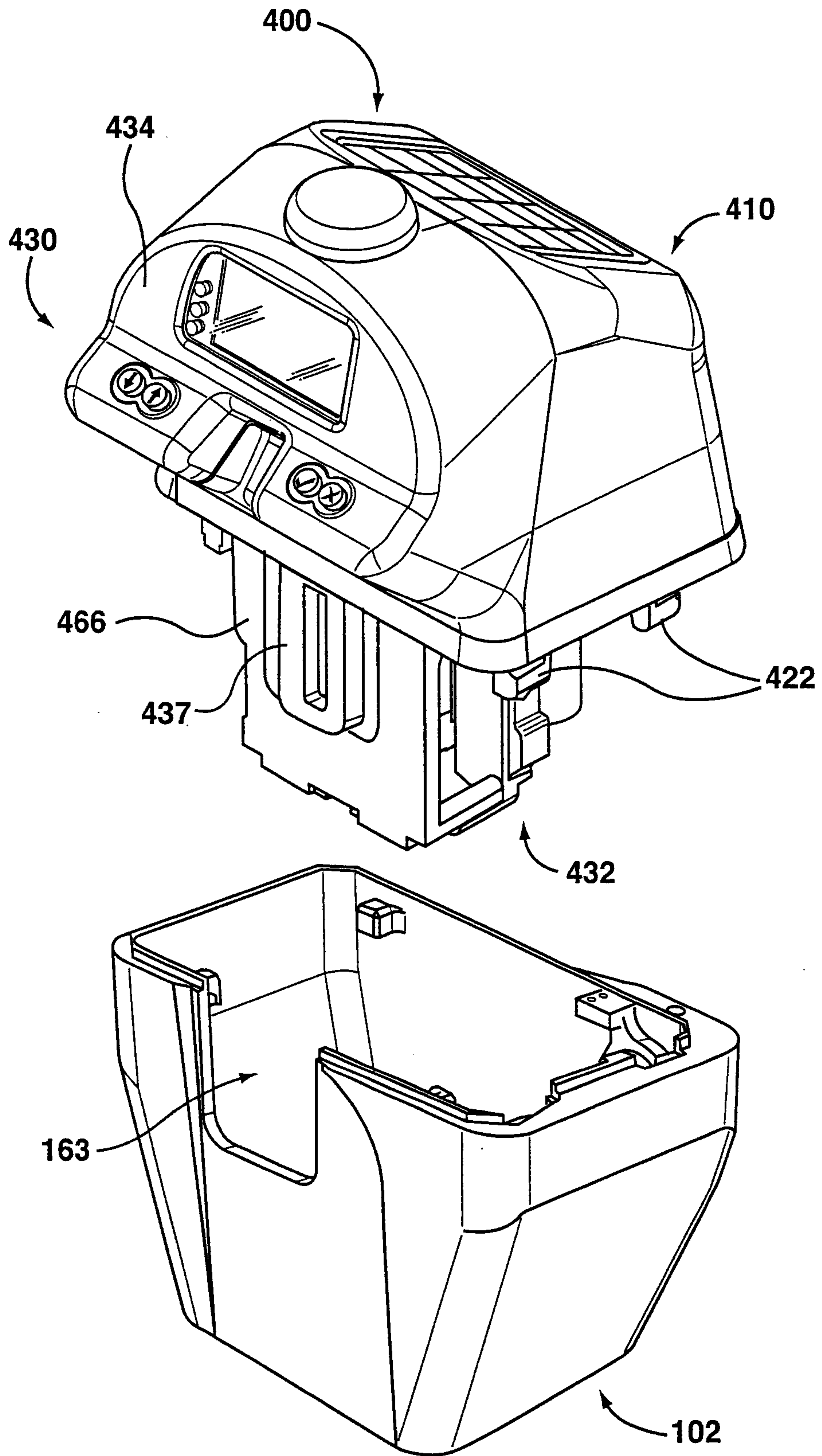

FIG. 16

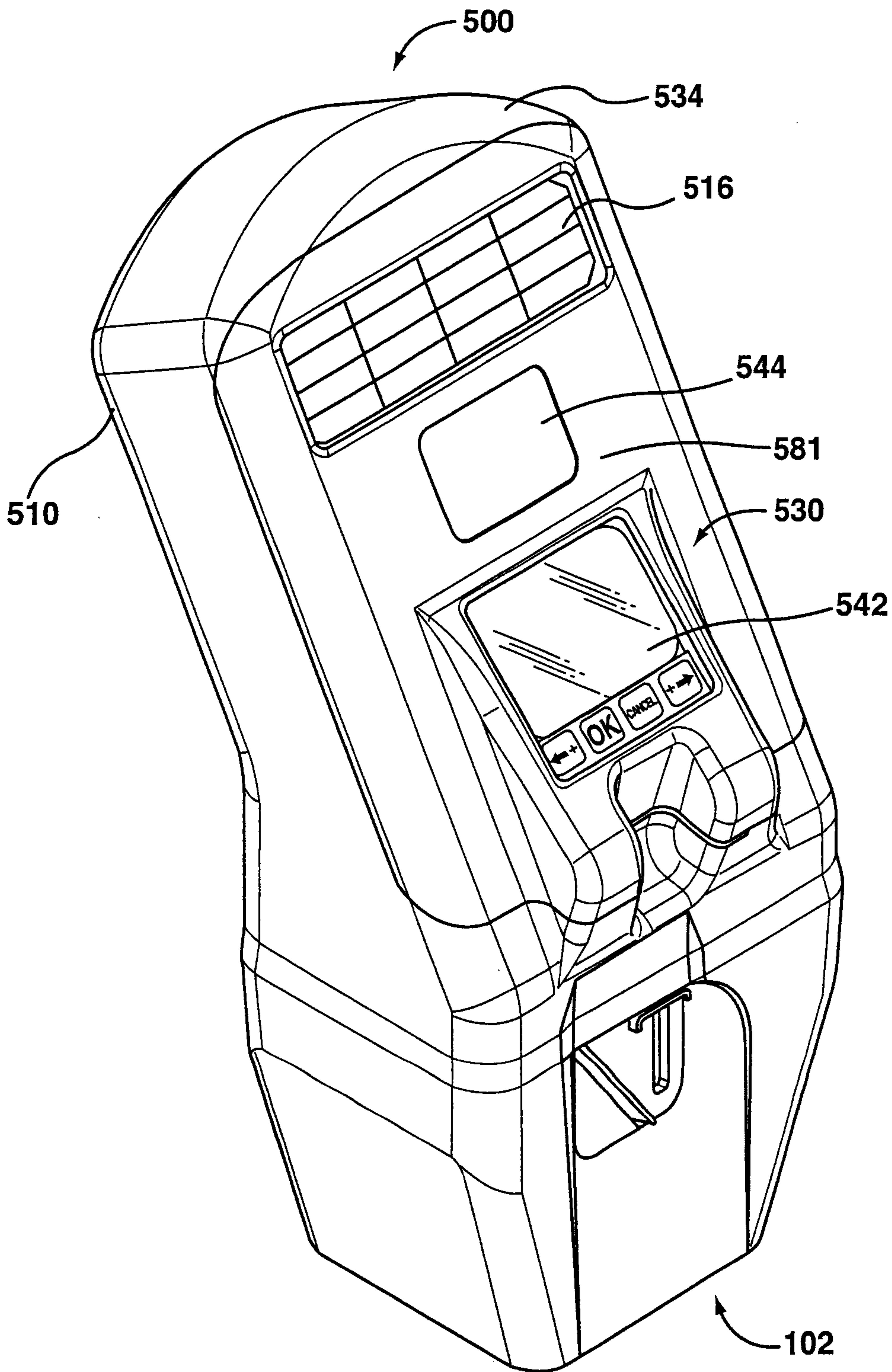

FIG. 17

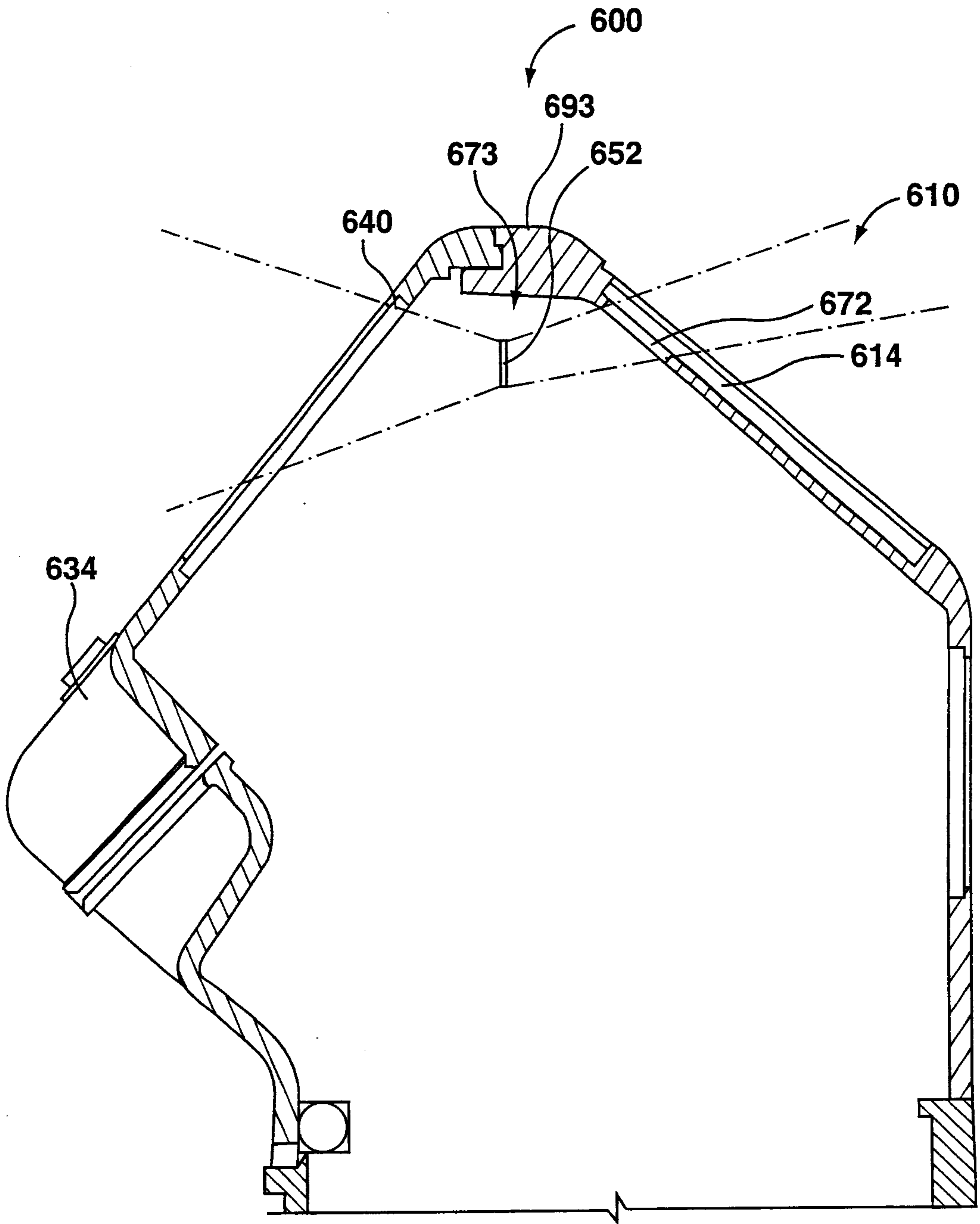

FIG. 18

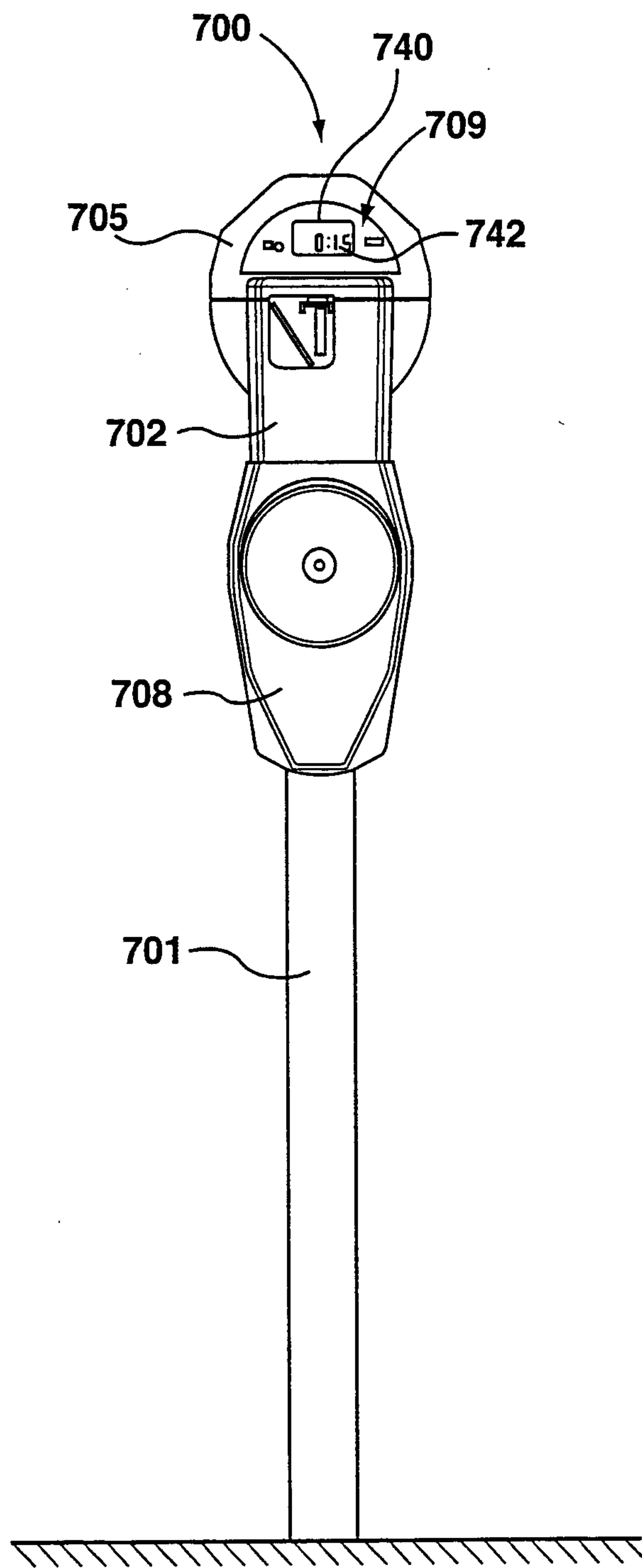

FIG. 19 (Prior Art)

