

(12) STANDARD PATENT
(19) AUSTRALIAN PATENT OFFICE

(11) Application No. **AU 2018299445 B2**

(54) Title
Application of Cas protein, method for detecting target nucleic acid molecule and kit

(51) International Patent Classification(s)
C12Q 1/68 (2018.01)

(21) Application No: **2018299445** (22) Date of Filing: **2018.04.12**

(87) WIPO No: **WO19/011022**

(30) Priority Data

(31)	Number	(32)	Date	(33)	Country
	201710573752.0		2017.07.14		CN

(43) Publication Date: **2019.01.17**

(44) Accepted Journal Date: **2024.05.30**

(71) Applicant(s)
Shanghai Tolo Biotechnology Company Limited

(72) Inventor(s)
WANG, Jin;CHENG, Qiuxiang;LI, Shiyuan;LI, Xiaoyan;LI, Linxian

(74) Agent / Attorney
Pizzseys Patent and Trade Mark Attorneys Pty Ltd, GPO Box 1374, Brisbane, QLD, 4001, AU

(56) Related Art
**JONATHAN S. GOOTENBERG #: "Nucleic acid detection with CRISPR-Cas13a/C2c2", #SCIENCE#
WO 2016/123243 A1**

(12) 按照专利合作条约所公布的国际申请

(19) 世界知识产权组织
国际局

(43) 国际公布日
2019 年 1 月 17 日 (17.01.2019)



(10) 国际公布号
WO 2019/011022 A1

(51) 国际专利分类号:
C12Q 1/68 (2018.01)

(21) 国际申请号: PCT/CN2018/082769

(22) 国际申请日: 2018 年 4 月 12 日 (12.04.2018)

(25) 申请语言: 中文

(26) 公布语言: 中文

(30) 优先权:
201710573752.0 2017 年 7 月 14 日 (14.07.2017) CN

(71) 申请人: 上海吐露港生物科技有限公司
(SHANGHAI TOLO BIOTECHNOLOGY COMPANY LIMITED) [CN/CN]; 中国上海市嘉定区菊园新区树屏路 588 弄 51 号 3012 室, Shanghai 201899 (CN)。中国科学院上海生命科学研究院 (SHANGHAI INSTITUTES FOR BIOLOGICAL SCIENCES, CHINESE ACADEMY OF SCIENCES) [CN/CN]; 中国上海市徐汇区岳阳路 319 号, Shanghai 200031 (CN)。

(72) 发明人: 成秋香 (CHENG, Qiuxiang); 中国上海市嘉定区菊园新区树屏路 588 弄 51 号 3012 室, Shanghai 201899 (CN)。李诗渊 (LI, Shiyuan); 中国上海市徐汇区岳阳路 320 号, Shanghai 200031 (CN)。李晓晏 (LI, Xiaoyan); 中国上海市嘉定区菊园新区树屏路 588 弄 51 号 3012 室, Shanghai 201899 (CN)。李林显 (LI, Linxian); 中国上海市徐汇区岳阳路 320 号, Shanghai 200031 (CN)。王金 (WANG, Jin); 中国上海市徐汇区岳阳路 320 号, Shanghai 200031 (CN)。

(74) 代理人: 上海一平知识产权代理有限公司 (XU AND PARTNERS, LLC.); 中国上海市普陀区真北路 958 号天地科技广场 1 号楼 106 室, Shanghai 200333 (CN)。

(81) 指定国 (除另有指明, 要求每一种可提供的国家保护): AE, AG, AL, AM, AO, AT, AU, AZ, BA, BB, BG, BH, BN, BR, BW, BY, BZ, CA, CH, CL, CN, CO, CR, CU, CZ, DE, DJ, DK, DM, DO, DZ, EC, EE, EG, ES, FI, GB, GD, GE, GH, GM, GT, HN, HR, HU, ID, IL, IN, IR, IS,

JO, JP, KE, KG, KH, KN, KP, KR, KW, KZ, LA, LC, LK, LR, LS, LU, LY, MA, MD, ME, MG, MK, MN, MW, MX, MY, MZ, NA, NG, NI, NO, NZ, OM, PA, PE, PG, PH, PL, PT, QA, RO, RS, RU, RW, SA, SC, SD, SE, SG, SK, SL, SM, ST, SV, SY, TH, TJ, TM, TN, TR, TT, TZ, UA, UG, US, UZ, VC, VN, ZA, ZM, ZW。

(84) 指定国 (除另有指明, 要求每一种可提供的地区保护): ARIPO (BW, GH, GM, KE, LR, LS, MW, MZ, NA, RW, SD, SL, ST, SZ, TZ, UG, ZM, ZW), 欧亚 (AM, AZ, BY, KG, KZ, RU, TJ, TM), 欧洲 (AL, AT, BE, BG, CH, CY, CZ, DE, DK, EE, ES, FI, FR, GB, GR, HR, HU, IE, IS, IT, LT, LU, LV, MC, MK, MT, NL, NO, PL, PT, RO, RS, SE, SI, SK, SM, TR), OAPI (BF, BJ, CF, CG, CI, CM, GA, GN, GQ, GW, KM, ML, MR, NE, SN, TD, TG)。

本国际公布:

- 包括国际检索报告 (条约第 21 条 (3))。
- 包括说明书序列表部分 (细则 5.2(a))。

(54) Title: APPLICATION OF CAS PROTEIN, METHOD FOR DETECTING TARGET NUCLEIC ACID MOLECULE AND KIT

(54) 发明名称: 一种 Cas 蛋白的用途及靶标核酸分子的检测方法和试剂盒

(57) Abstract: Provided in the present invention are an application of a Cas protein, a method for detecting a target nucleic acid molecule and a kit, the method for detecting a target nucleic acid molecule comprising: adding a guide RNA, Cas12a and a nucleic acid probe to a reaction system comprising a target nucleic acid molecule to be detected, and carrying out detection after reaction is complete.

(57) 摘要: 本发明提供了一种 Cas 蛋白的用途及靶标核酸分子的检测方法和试剂盒, 靶标核酸分子的检测方法包括向含有待检靶标核酸分子的反应体系中加入向导 RNA、Cas12a、核酸探针, 反应完成后对其进行检测。



WO 2019/011022 A1

USE OF CAS PROTEIN, METHOD FOR DETECTING TARGET NUCLEIC ACID MOLECULE, AND KIT

TECHNICAL FIELD

5 The present invention belongs to the field of biotechnology, and in particular to a method for detecting a target nucleic acid molecule.

BACKGROUND

10 A specific nucleic acid detection method has an important application value, such as pathogen detection, genetic disease detection, etc. In an aspect of pathogen detection, since each pathogen microorganism has its unique characteristic nucleic acid molecular sequence, it is possible to develop nucleic acid molecular detection for specific species, also known as nucleic acid diagnostic (NAD), which is of great significance in the fields of food safety, environmental microorganism pollution detection, human pathogen infection, etc. Another aspect is the detection of single nucleotide polymorphism (SNP) in human or other species. Understanding the relationship
15 between a genetic variation and a biological function at the genomic level provides a new perspective for modern molecular biology. SNP is closely related to biological functions, evolution and diseases, so the development of SNP detection and analysis technologies is particularly important.

20 At present, many NAD methods have been established, mainly for the detection of a specific DNA molecule, and there are also some methods for RNA molecules. Generally speaking, a DNA molecule is very stable, so a test sample can come from a series of complex biological samples; while RNA is very easy to degrade, so it needs to be handled with great care. In the 1970s, a detection method using restriction endonuclease digestion was established. Later, methods such as Southern, Northern and dot blot hybridization were developed for specific detection of a nucleic
25 acid molecule. In 1985, when PCR became a conventional experimental method, it led to an exponential improvement in molecular biology. Currently established specific nucleic acid molecule detection usually needs to be performed in two steps, the first step being the amplification

of a target nucleic acid and the second step being the detection of the target nucleic acid. PCR technology is an amplification method that is first established and most commonly used at present. Currently, based on the PCR method, a fluorescent-labeled probe is introduced, such that the amplification situation of a target can be detected in real time, which is called Realtime PCR. The Realtime PCR is not only a fast and highly-sensitive detection method, but also a method for quantitative analysis. In addition to the PCR amplification method, many alternative methods have been established, such as ligase chain reaction, branched DNA amplification, NASBA, SDA, transcription-mediated amplification, Loop-mediated isothermal amplification (LAMP), rolling circle amplification (RCA), Recombinase Polymerase Amplification (RPA), etc. The advantage of many of these alternative methods is isothermality. That is to say, only one temperature is needed to complete the reaction, without the need for a thermal cycling instrument like that used in PCR. Among nucleic acid detection methods, besides the Realtime PCR that can directly complete amplification and detection, the FISH (Fluorescence in situ hybridization) technology is the most commonly-used detection method - a method in which a labeled molecular probe is *in situ* hybridized with a complementary target sequence. In addition, detection methods such as next-generation sequencing technologies and Oxford Nanopore sequencing technologies have also been developed, but these methods usually require expensive experimental equipment.

The detection of SNPs also first requires amplification by a method such as PCR and the like, so as to obtain sufficient SNP site-containing region fragments for further detection. Commonly used methods include: primer extension, hybridization, ligation, and enzymatic cleavage. When the above methods are completed, a specific method needs to be utilized for detection, such as mass spectrometry detection, fluorescence detection, chemiluminescence detection, etc.

Although many detection methods have been developed for nucleic acid detection as described above, in certain cases, how to detect more quickly, simply and less expensively is still an important development direction, such as rapid detection of pathogenic bacteria in the field, rapid detection of drug-sensitive SNPs, etc. In 2016, Collins *et al.* developed a rapid and inexpensive method for detecting the Zika virus based on the characteristic of CRISPR-Cas9 of specifically

recognizing and cleaving a target sequence. In 2017, Feng Zhang *et al.* established a rapid nucleic acid detection method utilizing a feature of “collateral effect” of CRISPR-Cas13a. The “collateral effect” means that Cas13a binds to a specific target RNA and then randomly cleaves other non-target RNAs (here RNA molecules are designed as an RNA fluorescence reporting system); rapid target RNA detection is realized by combining with an isothermal amplification technology RPA; and the team of Feng Zhang called this detection method as SHERLOCK (Specific High Sensitivity Enzymatic Reporter UnLOCKing). The SHERLOCK method involves the binding to an RNA template, so if DNA detection is required, the DNA needs to be firstly transcribed into an RNA template for detection; and given the instability of RNA, this method will undoubtedly increase the difficulty of operation.

In 2015, Feng Zhang *et al.* discovered a new CRISPR-related endonuclease Cas12a (formerly known as Cpf1), which, like a commonly used Cas9 protein, is an RNA-guided specific DNA endonuclease; however, compared with Cas9, Cas12a has its own characteristics, for example, only a crRNA is needed to guide the specific cleavage of a double-stranded DNA and a sticky end is produced.

SUMMARY

An objective of the present invention is to provide a method for detecting a target nucleic acid molecule.

Another objective of the present invention is to provide use of a Cas protein in a method for detecting a target nucleic acid molecule.

In a first aspect of the present invention, provided is a kit including a guide RNA, a Cas protein, a nucleic acid probe, and a buffer solution.

A method for detecting a target nucleic acid molecule includes adding a guide RNA, a Cas protein, a nucleic acid probe and a buffer solution into a reaction system containing a target nucleic acid molecule to be detected, and then detecting the target nucleic acid (especially by a method of detecting fluorescence intensity).

Preferably, the Cas protein is Cas12a or Cas protein having a collateral single-stranded DNA cleavage activity similar to that of the Cas12a.

Preferably, the Cas protein is Cas12a.

The Cas12a is preferably one of FnCas12a, AsCas12a, LbCas12a, Lb5Cas12a, HkCas12a,
5 OsCas12a, TsCas12a, BbCas12a, BoCas12a, or Lb4Cas12a.

Preferably, the Cas12a is LbCas12a.

Preferably, the guide RNA refers to an RNA that guides the Cas protein to specifically bind to a target DNA.

In another preferred embodiment, the nucleic acid probe is a single-stranded DNA; the single-
10 stranded DNA is preferably a fluorescently-labeled single-stranded DNA; the single-stranded DNA is preferably a fluorescent probe that is labeled with a fluorescent group HEX at a 5' terminal and labeled with a quenching group BHQ1 at a 3' terminal.

In another preferred embodiment, the method for detecting the nucleic acid probe is preferably a fluorescence detection method; and the fluorescence detection method is preferably a detection
15 method using a microplate reader or a fluorescence spectrophotometer.

Preferably, the target nucleic acid molecule to be detected in the reaction system of the target nucleic acid molecule to be detected is obtained after amplification.

Preferably, the detection method of the present invention can be used for detecting a pathogenic microorganism, gene mutation, or a specific target DNA.

20 In another preferred embodiment, the Cas protein includes Cas12b (C2c1).

In a second aspect of the present invention, provided is use of a Cas protein in a method for detecting a target nucleic acid molecule, or in preparation of a formulation for detecting a target nucleic acid molecule.

In another preferred embodiment, when a target DNA, a guide RNA and a Cas protein form a
25 ternary complex, the complex will cleave other single-stranded DNA molecules in the system.

Preferably, the guide RNA refers to an RNA that guides the Cas protein to specifically bind to a target DNA.

In a third aspect of the present invention, provided is a kit including a guide RNA, a Cas protein, and a nucleic acid probe.

In another preferred embodiment, the kit further includes a buffer solution.

In a fourth aspect of the present invention, provided is a detection system for detecting a target
5 nucleic acid molecule, the system including:

(a) a Cas protein, which is Cas12a or a Cas protein having a collateral single-stranded DNA cleavage activity similar to that of the Cas12a;

(b) a guide RNA that guides the Cas protein to specifically bind to the target nucleic acid molecule; and

10 (c) a nucleic acid probe which is a single-stranded DNA;
wherein the target nucleic acid molecule is a target DNA.

In another preferred embodiment, the detection system further includes (d) a buffer solution.

In another preferred embodiment, the detection system further includes a target nucleic acid molecule to be detected.

15 In another preferred embodiment, the concentration of the target nucleic acid molecule to be detected in the detection system is 1-100 copies/microliter or 10^{15} copies/microliter, preferably 1-10 copies/microliter, and more preferably 1-5 copies/microliter.

In another preferred embodiment, in the detection system, the molar ratio of the nucleic acid probe to the target nucleic acid molecule is 10^3 : 1 to 10^{14} : 1, and preferably 10^4 : 1 to 10^7 : 1.

20 In another preferred embodiment, the detection site of the target nucleic acid molecule is located at positions 1-12 downstream of the PAM sequence of the guide RNA.

In another preferred embodiment, the length of the guide RNA is 15-30 nt, and preferably 15-18 nt.

In another preferred embodiment, the target DNA includes a cDNA.

25 In another preferred embodiment, the target DNA is selected from a group consisting of a single-stranded DNA, a double-stranded DNA, or a combination thereof.

In another preferred embodiment, the nucleic acid probe carries a fluorescent group and a quenching group.

In another preferred embodiment, the fluorescent group and the quenching group are each independently located at the 5' terminal, 3' terminal and the middle portion of the nucleic acid probe.

In another preferred embodiment, the length of the nucleic acid probe is 3-300 nt, preferably 5-100 nt, more preferably 6-50 nt, and most preferably 8-20 nt.

In another preferred embodiment, the target nucleic acid molecule includes a target nucleic acid molecule derived from a group consisting of plants, animals, insects, microorganisms, viruses, or a combination thereof.

In another preferred embodiment, the target DNA is an artificially-synthesized or naturally occurring DNA.

In another preferred embodiment, the target DNA includes a wild-type or mutant DNA.

In another preferred embodiment, the target DNA includes a DNA obtained by reverse transcription of RNA or amplification, such as a cDNA, etc.

In another preferred embodiment, the Cas12a is selected from a group consisting of FnCas12a, AsCas12a, LbCas12a, Lb5Cas12a, HkCas12a, OsCas12a, TsCas12a, BbCas12a, BoCas12a, Lb4Cas12a, or a combination thereof; and more preferably, the Cas12a is LbCas12a.

In another preferred embodiment, the Cas protein having a collateral single strand DNA cleavage activity similar to that of Cas12a is selected from a group consisting of Cas12b (i.e., C2c1).

In another preferred embodiment, the Cas12b protein is selected from a group consisting of AacCas12b (*Alicyclobacillus acidoterrestris*), Aac2Cas12b (*Alicyclobacillus acidiphilus*), AkCas12b (*Alicyclobacillus kakegawensis*), AmCas12b (*Alicyclobacillus macrosporangiidus*), AhCas12b (*Alicyclobacillus herbarius*), and AcCas12b (*Alicyclobacillus contaminans*).

In another preferred embodiment, the nucleic acid probe comprises a single-stranded DNA carrying a detectable label.

In another preferred embodiment, the single-stranded DNA is a fluorescent-labeled and biotin-labeled single-stranded DNA.

In another preferred embodiment, the single-stranded DNA is a fluorescent-labeled single-stranded DNA.

5 In another preferred embodiment, the single-stranded DNA is a fluorescent probe that is labeled with a fluorescent group HEX at a 5' terminal and labeled with a quenching group BHQ1 at a 3' terminal.

In a fifth aspect of the present invention, provided is a kit for detecting a target nucleic acid molecule, the kit including:

- 10 i) a first container and a Cas protein in the first container, the Cas protein being Cas12a or a Cas protein having a collateral single-stranded DNA cleavage activity similar to that of the Cas12a;
- ii) an optional second container and a guide RNA in the second container, the guide RNA guiding the Cas protein to specifically bind to the target nucleic acid molecule;
- iii) a third container and a nucleic acid probe in the third container; and
- 15 iv) an optional fourth container and a buffer solution located in the fourth container;
- wherein the target nucleic acid molecule is a target DNA.

In another preferred embodiment, any two, three, or four (or all) of the first, second, third, and fourth containers may be the same or different containers.

In another preferred embodiment, the nucleic acid probe carries a fluorescent group and a
20 quenching group.

In a sixth aspect of the present invention, provided is a method for detecting whether a target nucleic acid molecule exists in a sample, including the following steps:

(a) providing the detection system for detecting a target nucleic acid molecule according to the fourth aspect of the present invention, wherein the detection system further has a sample to be
25 detected; and

(b) detecting whether the nucleic acid probe in the detection system is cleaved by a Cas protein, wherein the cleavage is a trans-cleavage of a collateral single-stranded DNA;

where if the nucleic acid probe is cleaved by the Cas protein, then it indicates the presence of the target nucleic acid molecule in the sample; and if the nucleic acid probe is not cleaved by the Cas protein, then it indicates the absence of the target nucleic acid molecule in the sample.

5 In another preferred embodiment, the sample to be detected includes an un-amplified sample and an amplified (or nucleic-acid-amplified) sample.

In another preferred embodiment, the sample to be detected is a sample obtained by amplification.

10 In another preferred embodiment, a method for amplifying the nucleic acid is selected from a group consisting of PCR amplification, LAMP amplification, RPA amplification, ligase chain reaction, branched DNA amplification, NASBA, SDA, transcription-mediated amplification, rolling circle amplification, HDA, SPIA, NEAR, TMA, and SMAP2.

In another preferred embodiment, the PCR includes high temperature PCR, normal-temperature PCR, and low-temperature PCR.

15 In another preferred embodiment, the method is used for detecting whether SNP, point mutation, deletion, and/or insertion exists in a nucleic acid at a target site.

In another preferred embodiment, when the upstream and downstream (in a range of -20 nt to +20 nt, preferably in a range of -15 nt to +15 nt, and more preferably in a range of -10 nt to +10 nt) of the target site lack a PAM sequence, nucleic acid amplification is carried out using a PAM-introducing primer.

20 In another preferred embodiment, the PAM-introducing primer has a structure of formula I in 5'-3':

P1-P2-P3 (I)

wherein,

25 P1 is a 5' segment sequence that is located at the 5' terminal and is complementary or non-complementary to the sequence of the target nucleic acid molecule;

P2 is a PAM sequence;

P3 is a 3' segment sequence that is located at the 3' terminal and is complementary to the sequence of the target nucleic acid molecule.

In another preferred embodiment, the PAM primer specifically binds to upstream or downstream of the target nucleic acid molecule.

5 In another preferred embodiment, P1 has a length of 0-20 nt.

In another preferred embodiment, P3 has a length of 5-20 nt.

In another preferred embodiment, the PAM primer has a length of 18-50 nt, and preferably 20-35 nt.

10 In another preferred embodiment, the complementation includes complete complementation and partial complementation.

In another preferred embodiment, at least one primer containing the PAM sequence is used in the nucleic acid amplification.

15 In another preferred embodiment, when the upstream and downstream (in a range of -20 nt to +20 nt, preferably in a range of -15 nt to +15 nt, and more preferably in a range of -10 nt to +10 nt) of the target site contain a PAM sequence, then a primer containing or not containing the PAM sequence can be used, and the amplified amplification product contains the PAM sequence.

In another preferred embodiment, the detection in step (b) includes a fluorescence detection method.

20 In another preferred embodiment, the fluorescence detection method uses a microplate reader or a fluorescence spectrophotometer for detection.

In a seventh aspect of the present invention, provided is use of a Cas protein in preparation of a detection reagent or kit for detecting a target nucleic acid molecule based on collateral single-stranded DNA cleavage, where the Cas protein is Cas12a or a Cas protein having a collateral single-stranded DNA cleavage activity similar to that of the Cas12a.

25 In another preferred embodiment, the Cas12a is selected from a group consisting of FnCas12a, AsCas12a, LbCas12a, Lb5Cas12a, HkCas12a, OsCas12a, TsCas12a, BbCas12a, BoCas12a, Lb4Cas12a, or a combination thereof; and more preferably, the Cas12a is LbCas12a.

In another preferred embodiment, the Cas protein having a collateral single-stranded DNA cleavage activity similar to that of Cas12a is selected from a group consisting of Cas12b (or C2c1).

In another preferred embodiment, the Cas12b protein is selected from a group consisting of AacCas12b.

5 It should be understood that, within the scope of the present invention, the above-mentioned technical features of the present invention and the technical features described in detail hereafter (e.g., in examples) can be combined with each other to form a new or preferred technical solution. As limited by the length, it will not be repeated any more here.

BRIEF DESCRIPTION OF DRAWINGS

10 FIG. 1 shows a *cis* cleavage characteristic of Cas12a in cleaving a target single-stranded DNA.

FIG. 2 shows that when cleaving a target single-stranded DNA, Cas12a does not depend on a PAM sequence required for cleaving double strands.

FIG. 3 shows a *trans* cleavage characteristic of Cas12a in cleaving a single-stranded DNA.

FIG. 4 shows test Cas12as from 10 different sources, where all of these Cas12as have *cis*-
15 cleavage and *trans*-cleavage activities on a single-stranded DNA.

FIG. 5 identifies sites possibly related to *cis*-cleavage and *trans*-cleavage activities on the single-stranded DNA in Cas12a through a single-site mutation experiment of the Cas12a.

FIG. 6 shows the structures of Cas12a and Cas12b (i.e., C2c1) monomers and their complexes with a guide RNA and a target DNA.

20 FIG. 7 shows fluorescence values obtained by different Cas12as using a specific double-stranded DNA substrate and a single-stranded DNA (HEX-N12-BHQ1) as a fluorescence detection probe. The negative control group is not added with the specific substrate.

FIG. 8 shows a schematic flow chart of a HOLMES method for detecting a target DNA based on target DNA amplification and the *trans*-cleavage activity of the Cas12a on a collateral single-
25 stranded DNA.

FIG. 9 shows a sensitivity test of a target DNA by using FnCas12a or LbCas12a directly, or in combination with the HOLMES method.

FIG. 10 shows fluorescence detection values of target sequences having different single-point mutations as detected by the HOLMES method using crRNAs of different lengths of guide sequences in combination with FnCas12a or LbCas12a.

5 FIG. 11 tests whether a FAM-labeled single-stranded DNA probe is trans-cleaved after the target single-stranded DNA is added by utilizing a FAM-labeled fluorescent probe and 10 Cas12a proteins.

FIG. 12 tests fluorescence values after the target single-stranded DNA is added by using HEX-N12-BHQ1 as a probe and 10 Cas12a proteins.

10 FIG. 13 (A) shows HOLMES detection values when a *gyrB* gene fragment is used as a target sequence and different concentrations of pure cultured *Escherichia coli* MG1655 are used as positive control templates by using a single-stranded DNA fluorescent probe labeled with HEX and BHQ1 at two ends thereof. It is shown that the fluorescence response value of *Escherichia coli* MG1655 decreases with the decrease of its concentration. (B) Detection values of water samples in environments at different locations.

15 FIG. 14 shows a schematic flow chart of a HOLMES method for detecting SNP, and fluorescence detection values of 5 SNP sites.

FIG. 15 shows fluorescence detection values of key sites in a TP53 gene (a cancer-related gene) as detected by the HOLMES method.

20 FIG. 16 shows detection values of 5 SNP sites (related to gout) as detected by the HOLMES method.

FIG. 17 shows detection values of one SNP site (related to gout) as detected by the HOLMES method, where the samples are samples from 21 volunteers.

FIG. 18 shows a primer design scheme of one example of the present invention, which can be used for HOLMES detection of SNP at any site.

25 FIG. 19 uses a combination of LAMP and HOLMES to detect *Escherichia coli* in the system. (A) An electrophoresis map of a *gyrB* gene of *Escherichia coli* amplified by LAMP. A total of two sets of primers *gyrB*-1 and *gyrB*-2 are used for amplification. *gyrB* is the characteristic gene of

Escherichia coli. (B) A HOLMES detection system is used for detecting an amplification product of LAMP. Negative control: the sample is sterile water, and a gyrB-1 amplification primer is used for amplifying or detecting the result of the gyrB gene; gyrB-1: the sample is *Escherichia coli* to be detected, and a first set of gyrB gene amplification primers are used for amplifying or detecting the result of the gyrB gene; and gyrB-2: the sample is *Escherichia coli* to be detected, and a second set of gyrB gene amplification primers are used for amplifying or detecting the result of the gyrB gene.

FIG. 20 detects the genotype of a human HEK293T cell by using a combination of LAMP and HOLMES. (A) An electrophoresis map of a corresponding SNP detection template of the human HEK293T cell as amplified by LAMP. Negative control: the sample is sterile water, and the result is a result of amplification using an rs5082 amplification primer; rs5082: the sample is a total genome of the human HEK293T cell, and the result is a result of amplification using the rs5082 amplification primer; and rs1467558: the sample is the total genome of the human HEK293T cell, and the result is a result of amplification using an rs1467558 amplification primer. (B) A HOLMES detection system is used for detecting an amplification product of LAMP. The rs5082 site was detected using two crRNAs of crRNA-G and crRNA-T respectively (Sequence Listing 5); and the rs1467558 site was detected using two crRNAs of crRNA-C and crRNA-T respectively (Sequence Listing 5).

FIG. 21 uses a combination of RPA and HOLMES to detect *Escherichia coli* in the system. (A) Amplification of the gyrB gene of *Escherichia coli* by RPA. A total of two sets of primers gyrB-1 and gyrB-2 are used for amplification. gyrB is a characteristic gene of *Escherichia coli*. (B) A HOLMES detection system is used for detecting an amplification product of RPA. Negative control: the sample is sterile water, and a gyrB-1 amplification primer is used for amplifying or detecting the result of the gyrB gene; gyrB-1: the sample is *Escherichia coli* to be detected, and a first set of gyrB amplification primers are used for amplifying or detecting the result of the gyrB gene; and gyrB-2: the sample is *Escherichia coli* to be detected, and a second set of gyrB amplification primers are used for amplifying or detecting the result of the gyrB gene.

FIG. 22 shows detection of collateral single-stranded DNA cleavage activity of Cas12b when a single-stranded DNA is used as the target DNA. After the collateral cleavage reaction is completed, the reactants are separated by 12% urea-denatured gel electrophoresis, and detected by a fluorescence imaging system. The numbers in brackets represent the final concentrations of the reactants in nM; the target DNA is a 66 nt long single-stranded DNA at a dosage of 50 nM; and the single-stranded DNA probe is a single-stranded DNA carrying a FAM label at the 5' terminal at a dosage of 50 nM. As can be seen from the figure, after Cas12b, the guide RNA and the target DNA are contained, the FAM-labeled single-stranded DNA is cut into fragments, i.e., Cas12b has a collateral single-stranded DNA cleavage activity.

FIG. 23 shows detection of collateral single-stranded DNA cleavage activity of Cas12b when a single-stranded DNA and a double-stranded DNA are used as the target DNAs. After the collateral cleavage reaction is completed, the reactants are detected by using a fluorescence microplate reader. The dosages of Cas12b and the guide RNA are both 500 nM; the target DNA is a 66 nt long single-stranded DNA or double-stranded DNA at a dosage of 50 nM; and the single-stranded DNA probe is a single-stranded DNA probe (HEX-N12-BHQ1) containing a fluorescence report group and a quenching group at a dosage of 500 nM. As can be seen from the figure, regardless of whether a single-stranded DNA template or a double-stranded DNA template is used, the collateral single-stranded DNA cleavage activity can be detected after Cas12b and the guide RNA are added.

FIG. 24 shows the collateral single-stranded DNA *trans*-cleavage activity of Cas12b on a target DNA at a low concentration after the combination with LAMP amplification.

DETAILED DESCRIPTION

In order to make the objectives, technical solutions and advantages of the embodiments of the present invention clearer, the following clearly and completely describes the technical solutions in the embodiments of the present invention with reference to the accompanying drawings in the embodiments of the present invention. The described embodiments are a part rather than all of the

embodiments of the present invention. All other embodiments obtained by a person of ordinary skill in the art based on the embodiments of the present invention without creative efforts fall within the protection scope of the present invention.

5 The inventor has developed a technical solution for target nucleic acid detection through extensive and in-depth research and through research on the cleavage characteristics of a Cas enzyme (such as Cas12a and Cas12b enzymes). The experimental results show that a nucleic acid is detected successfully and rapidly by employing the above-mentioned technical solution, for example, for the identification of whether there is a certain concentration of microorganisms such as *Escherichia coli* in water, and for the rapid identification of an SNP genotype. The present
10 invention is completed on this basis.

Terms

The term "guide RNA" refers to an RNA that guides a Cas protein to specifically bind to a target DNA sequence.

15 The term "crRNA" refers to a CRISPR RNA, which is a short RNA that guides Cas12a to bind to a target DNA sequence.

The term "CRISPR" refers to a clustered regularly interspaced short palindromic repeat, which is the immune system of many prokaryotes.

The term "Cas protein" refers to a CRISPR-associated protein, which is a related protein in a CRISPR system.

20 The term "Cas12a" (formerly referred to as "Cpf1") refers to a crRNA-dependent endonuclease, which is a type V-A enzyme in CRISPR system classification.

The terms "Cas12b" and "C2c1" are used interchangeably, and refer to a crRNA-dependent endonuclease, which is a type V-B enzyme in CRISPR system classification.

25 The term "LAMP" is a Loop-mediated isothermal amplification technology, which is an isothermal nucleic acid amplification technology suitable for gene diagnosis.

The term "PAM" refers to a protospacer-adjacent motif, which is necessary for Cas12a cleavage. The PAM of FnCas12a is a TTN sequence, the PAM of LbCas12a is a TTTN sequence,

and the PAM of AacCas12b is TTN.

The present invention discloses a method for detecting a target nucleic acid molecule, which includes: adding a guide RNA, a Cas protein, a nucleic acid probe and a buffer solution into a reaction system containing a target nucleic acid molecule to be detected, and then performing
5 fluorescence detection of the target nucleic acid molecule.

The Cas protein is Cas12a or Cas12b.

The Cas12a is preferably one of FnCas12a, AsCas12a, LbCas12a, Lb5Cas12a, HkCas12a, OsCas12a, TsCas12a, BbCas12a, BoCas12a or Lb4Cas12a; and the Cas12a is preferably LbCas12a.

10 The Cas12b is preferably AacCas12b, Aac2Cas12b, AkCas12b, AmCas12b, AhCas12b or AcCas12b.

A guide RNA refers to an RNA that guides a Cas protein to specifically target a DNA sequence.

The target nucleic acid molecule to be detected in the reaction system of the target nucleic acid molecule to be detected is obtained by amplification.

15 The detection method can detect a pathogenic microorganism, gene mutation, or a specific target DNA.

Use of a Cas protein in a method for detecting a target nucleic acid molecule.

When a target DNA, a guide RNA and a Cas protein form a ternary complex, the complex will cleave other single-stranded DNA molecules in the system.

20 A guide RNA refers to an RNA that guides a Cas protein to specifically target a DNA sequence.

The present invention also provides a kit including a guide RNA, a Cas protein, and a nucleic acid probe. Furthermore, the kit of the present invention can also include a buffer solution.

The present invention provides a detection method for rapidly detecting a target nucleic acid molecule with high specificity. Once the (single-stranded or double-stranded) target DNA, the crRNA and the Cas12a protein form a ternary complex, the complex will cleave other single-stranded DNA molecules in the system. Through designing, the crRNA targets the target DNA (a
25 segment of DNA sequence to be detected); the crRNA and the Cas12a protein are added into the

detection system; when the target DNA is present, the Cas12a forms a ternary complex with the crRNA and the target DNA, and meanwhile, the complex exerts its collateral cleavage activity and cleaves a single-stranded DNA labeled with a fluorescent signal (two ends of the single-stranded DNA are respectively connected with a luminescent group and a quenching group, and the luminescent group can emit light after being cleaved), thereby emitting fluorescence. Therefore, whether the system to be detected contains the target DNA molecule can be known by fluorescence detection. By using the method of the present invention, whether a specific DNA sequence is contained in a sample can be quickly detected. The sensitivity of the detection method can be greatly improved by combining with a PCR technology. The nucleic acid probe in the present invention is preferably a fluorescent probe.

HOLMES condition testing:

The present invention provides use of Cas12 enzymes such as Cas12a and Cas12b in nucleic acid detection. The following description will take Cas12a as an example.

Selection of Cas12a: according to research, Cas12a has a trans-cleavage activity, that is, once the target DNA, the crRNA and the Cas12a protein form a ternary complex, other single-stranded DNAs (collateral single-stranded DNAs) in the system will be cleaved. According to this principle, a specific DNA detection method is designed. First, the collateral DNA is designed as a fluorescent probe, which consists of a random sequence of 12 nt, and is labeled with a fluorescent group HEX at the 5' terminal and a quenching group BHQ1 (HEX-N12-BHQ1) at the 3' terminal. When the target DNA fragment is contained in the system, a ternary complex of the target DNA, the crRNA and the Cas12a protein will be formed. At this time, the probe will be cleaved, and meanwhile, the HEX fluorescent group will emit fluorescence (with an excitation light at 535 nM and an emission light at 556 nM) as detected by a fluorescence detector. Next, 10 different Cas12as are tested, and the target sequence is a double-stranded DNA as shown in FIG. 7. It can be seen that the complex composed of the target double-stranded DNA and each Cas12a protein can realize the *trans* cleavage activity.

HOLMES response sensitivity: then, the response sensitivities of FnCas12a and LbCas12a

to the target DNA are tested, that is to say, the lowest concentration of the target DNA at which the response can occur is investigated. As shown in FIG. 9, when the test target is directly added, they can respond to the target DNA with a concentration above 0.1 nM, and the response is remarkable when the concentration is above 1 nM. If a PCR technology (the HOLMES method) is combined, as shown in FIG. 8, i.e., amplification of the fragment of interest through PCR followed by a Cas12a cleavage reaction, the response sensitivity can be as low as 10 aM, as shown in FIG. 9.

SNP Test: next, whether the HOLMES method can detect an SNP genotype is tested. T1 is taken as a target sequence, PAM at this site is mutated or positions 1-18 of the target sequence are respectively subjected to single-point mutation, and the detection differences between a non-mutated sequence and a mutated sequence by crRNAs of different lengths are compared.

As shown in FIG. 10, when the complementary sequence of the target is a crRNA of 24 nt (crRNA-24nt), the single-point mutation at the positions 8-18 is not much different from the wild type, while the fluorescence value decreases obviously after the PAM mutation and the mutation of positions 1-7. When the crRNA is truncated and the length of a paired target sequence is 18 nt, the fluorescence value of the mutation positions of 8-16 nt is obviously decreased compared with that of a target sequence having a length of 24 nt; when the length of the crRNA continues to be shortened to 16 nt or 17 nt, the fluorescence value of the mutated target sequence decreases more significantly; and when it is further shortened to 15 nt, the fluorescence value of the mutated target sequence is weaker as compared with that of this target sequence, but the fluorescence intensity of the mutated target sequence may still be higher as compared with those of other target sequences, and thus can be used for detection. Taken together, the crRNAs of 15 nt, 16 nt and 17 nt are the most suitable for SNP detection.

In the present invention, the Cas12a cleaves the single-stranded DNA in a PAM-sequence independent programmed cleaving manner, which is called *cis* cleavage; but once the ternary complex Cas12a/crRNA/target DNA is formed, it will show a *trans*-cleavage activity, i.e., exhibiting an activity of cleaving any non-target single-stranded DNA in the system.

Based on the characteristics of Cas12a, a method for specific nucleic acid molecule detection is developed, which is called HOLMES (one HOur Low-cost Multipurpose Efficient Simple assay). Just like the name of the technology, it is characterized by a fast speed (1 hour), a low price, multiple channels, high efficiency and a simple test method. The method can be used in the fields of rapid pathogen detection, SNP detection and the like.

Nucleic acid detection based on the collateral cleavage activity

The present invention also provides a nucleic acid detection method based on the collateral cleavage activity of the Cas12 enzyme (including Cas12a or Cas12b).

Preferably, the detection of the present invention can be performed for SNP, and in particular PCR amplification is performed first followed by detection.

Referring to FIG. 18, a primer design scheme is given.

Case 1. When there is a PAM site near the SNP site, and a crRNA synthesized based on a guide sequence designed according to the PAM site can be used for HOLMES detection. When the HOLMES method is used for detection, it shows a relatively low background signal; and for the same guide sequence, signal differences between different SNP templates are quite large.

Case 2. When there is no PAM site or no suitable PAM site near the SNP site, a PAM site can be introduced according to the above experimental scheme.

A typical step includes designing a primer near the SNP site, and carrying a PAM site on the primer, where the sequence located at the 3' terminal of the PAM site should be paired with the template DNA. There is no special requirement on the primer at the other terminal, as long as the primer can be paired with template DNA and can be used for PCR amplification. As shown in FIG. 18, PAM sites can be successfully introduced after PCR amplification.

Referring to FIG. 10, in the present invention, when designing introduction of the PAM site, the SNP site is usually located at the first 16 bases of the 5' terminal of the crRNA guide sequence, preferably at positions 1-14, more preferably at positions 1-12, still more preferably at positions 1-11 or 1-10, and most preferably at positions 1-8 or 1-7.

The present invention has the following main advantages:

(1) Fast speed: when the test conditions are ready, it only takes about 1 hour from the time of obtaining a sample to the time of obtaining test results.

(2) Low cost: there are no special materials or enzymes in the experiment, and it involves a small quantity of materials and reagents, and thus it can be used for trace analysis.

5 (3) High efficiency: the present invention has extremely high sensitivity and can detect DNA at a concentration of 10 aM.

(4) Multiple uses: it can detect different nucleic acid samples, including DNA samples and RNA samples.

10 (5) Simplicity: there are no special or complicated steps, and if a kit is prepared and a program is set, only simple operations such as adding a sample are required.

The present invention will be described in detail below in connection with specific examples. It should be understood that the following examples are only intended to illustrate the present invention, rather than limiting the scope of the present invention. The experimental methods in the following examples which are not specified with specific conditions are generally carried out
15 according to conventional conditions, such as those described in Sambrook *et al.*, Molecular Cloning: Laboratory Manual (New York: Cold Spring Harbor Laboratory Press, 1989), or those recommended by manufacturers. Unless otherwise stated, percentages and parts are weight percentages and parts by weight.

20 Unless otherwise stated specifically, the experimental materials involved in the present invention can be obtained from commercial channels.

Materials

1. The RNase inhibitor is purchased from TaKaRa, and the high-fidelity DNA polymerase KOD FX is purchased from ToYoBo; the primers (oligonucleotides) are synthesized by Sangon Biotech (Shanghai) Co., Ltd.; the T7 RNA polymerase is purchased from Thermo; the RNA
25 purification and concentration kit (RNA Clean&ConcentratorTM_5) is purchased from Zymo Research; the Wizard[®] SV Gel and PCR Clean-Up System is purchased from Promega; and the media (e.g., Tryptone, Yeast Extract, etc.) are all purchased from OXOID.

2. Medium formula: a liquid LB (1% Tryptone, 0.5% Yeast extract, 1% NaCl), and only 2% agar needs to be added into the liquid LB when a solid LB is prepared.

Example 1 Cas12a protein detection capable of detecting a single-stranded DNA target (the probe being labeled with FAM)

5 A single-stranded DNA (target-T1-R) was selected as a target sequence to test the response values of its detection by different Cas12a proteins.

1. Preparation of crRNA: first, a transcription template was prepared by annealing T7-crRNA-F to a synthesized oligonucleotide T7-T1-24-R as shown in Table 5. Specifically, the paired oligonucleotide (4 μ M) was annealed in a 1X PCR buffer (Transgen Biotech) at a total volume of 10 50 μ L, and then subjected to an annealing procedure: initially denaturing at 95°C for 5 minutes, and then cooling from 95°C to 20°C at a rate of 1°C per minute using a thermal cycler. crRNA was synthesized using a T7 high-throughput transcription kit, and the reaction was carried out overnight at 37°C (for about 16 h). Then RNA was purified using the RNA purification and concentration kit, quantified with NanoDrop 2000C (Thermo Fisher Scientific), diluted to a concentration of 10 15 μ M, and stored in a refrigerator at -80°C.

2. Cas12a reaction: a 20 μ L reaction system was added with the crRNA (0.5 μ M) purified in step 1, a Cas12a (0.25 μ M), a target single-stranded DNA (target-T1-R) (0.01 μ M), a nucleic acid probe (N25-5' FAM) (0.01 μ M), a buffer solution of NEB buffer 3.1, and 0.5 μ L of an RNase inhibitor. The blank control reaction was a reaction in which all other components were added 20 except the single-stranded DNA target sequence. Reaction was conducted at 37°C for 15 min, and then terminated at 98°C for 2 min.

3. Fluorescence detection: the reaction was subjected to urea-acrylamide gel electrophoresis (Urea-PAGE), and then detected with a fluorescence luminescence imager. As shown in FIG. 11, different Cas12as have different detection effects on the target. For example, for HkCas12a, etc., 25 cleavage of the probe was caused even when no target single-stranded DNA was added. LbCas12a and the like are better candidates of Cas12a proteins because the cleavage of the probe occurred only when the target single-stranded DNA was added.

Example 2 Cas12a protein detection capable of detecting a single-stranded DNA target (the probe being labelled with two labels of HEX and BHQ1)

A single-stranded DNA (target-T1-R) was selected as a target sequence to test the response values of its detection by different Cas12a proteins.

5 1. Preparation of crRNA: first, a transcription template was prepared by annealing T7-crRNA-F to a synthesized oligonucleotide T7-T1-24-R (Table 5). Specifically, the paired oligonucleotide (4 μ M) was annealed in a 1X PCR buffer (Transgen Biotech) at a total volume of 50 μ L, and then subjected to an annealing procedure: initially denaturing at 95°C for 5 minutes, and then cooling from 95°C to 20°C at a rate of 1°C per minute using a thermal cycler. crRNA was synthesized
10 using a T7 high-throughput transcription kit, and the reaction was carried out overnight at 37°C (for about 16 h). Then RNA was purified using the RNA purification and concentration kit, quantified with NanoDrop 2000C, diluted to a concentration of 10 μ M, and stored in a refrigerator at -80°C.

15 2. Cas12a reaction: a 20 μ L reaction system was added with the crRNA (0.5 μ M) purified in step 1, a Cas12a (0.25 μ M), a target single-stranded DNA (target-T1-R) (0.01 μ M), a fluorescence probe (HEX-N12-BHQ1, i.e., a 12 nt single-stranded DNA that is labeled with HEX at the 5' terminal and with the BHQ1 at the 3' terminal) (0.5 μ M), a buffer solution of NEB buffer 3.1, and 0.5 μ L of an RNase inhibitor. The control reaction was a reaction in which all other components were added except the single-stranded DNA target sequence. Reaction was conducted at 37°C for
20 15 min, and then terminated at 98°C for 2 min.

3. Fluorescence detection: 20 μ L of the inactivated reaction solution was added into a 96-well plate, and then detected by a microplate reader (with an excitation light at 535 nm and an emission light at 556 nm). As shown in FIG. 12, different Cas12as have different detection effects on the target. For example, for HkCas12a, etc., cleavage of the probe was caused even when no target
25 single-stranded DNA was added. FnCas12a and the like are better candidates of Cas12a proteins because the cleavage of the probe occurred only when the target single-stranded DNA was added.

Example 3 Cas12a protein detection capable of detecting a double-stranded DNA target

A double-strand DNA (target-T1) was selected as a target sequence to test the response values of its detection by different Cas12a proteins.

1. Preparation of crRNA: first, a transcription template was prepared by annealing T7-crRNA-F to a synthesized oligonucleotide T7-T1-24-R (Table 5). Specifically, the paired oligonucleotide (4 μ M) was annealed in a 1X PCR buffer (Transgen Biotech) at a total volume of 50 μ L, and then subjected to an annealing procedure: initially denaturing at 95°C for 5 minutes, and then cooling from 95°C to 20°C at a rate of 1°C per minute using a thermal cycler. crRNA was synthesized using a T7 high-throughput transcription kit, and the reaction was carried out overnight at 37°C (for about 16 h). Then RNA was purified using the RNA purification and concentration kit, quantified with NanoDrop 2000C, diluted to a concentration of 10 μ M, and stored in a refrigerator at -80°C.

2. Cas12a reaction: a 20 μ L reaction system was added with the crRNA (0.5 μ M) purified in step 1, a Cas12a (0.25 μ M), a target double-stranded DNA (target-T1, obtained by annealing primers target-T1-F to target-T1-R) (0.01 μ M), a fluorescence probe (HEX-N12-BHQ1) (0.5 μ M), a buffer solution of NEB buffer 3.1, and 0.5 μ L of an RNase inhibitor. Reaction was conducted at 37°C for 15 min, and then terminated at 98°C for 2 min.

3. Fluorescence detection: 20 μ L of the inactivated reaction solution was added into a 96-well plate, and then detected by a microplate reader (with an excitation light at 535 nm and an emission light at 556 nm). As shown in FIG. 7, different Cas12as have different detection effects on the target. LbCas12a and the like are better candidates of Cas12a proteins because the cleavage of the probe occurred only when the target double-stranded DNA was added.

Example 4 Testing of different concentrations of the target with FnCas12a and LbCas12a

target-T1 was selected as the target DNA, and then diluted to different concentrations at a gradient to test the response sensitivity of FnCas12a and LbCas12a thereto. In order to increase the sensitivity, a PCR amplification step was added.

1. Preparation of crRNA: first, a transcription template was prepared by annealing T7-crRNA-F to a synthesized oligonucleotide T7-T1-24-R (Table 5). Specifically, the paired oligonucleotide

(4 μ M) was annealed in a 1X PCR buffer (Transgen Biotech) at a total volume of 50 μ L, and then subjected to an annealing procedure: initially denaturing at 95°C for 5 minutes, and then cooling from 95°C to 20°C at a rate of 1°C per minute using a thermal cycler. crRNA was synthesized using a T7 high-throughput transcription kit, and the reaction was carried out overnight at 37°C (for about 16 h). Then RNA was purified using the RNA purification and concentration kit, quantified with NanoDrop 2000C, diluted to a concentration of 10 μ M, and stored in a refrigerator at -80°C.

2. PCR amplification (optional): a plasmid containing the target target-T1 (pUC18-T1) was used as the template, diluted at a gradient, and then used for the PCR reaction. The total volume of each reaction system was 20 μ L, 0.25 μ M of M13F-47 and M13R-48 each were used as primers (Table 4), and a high fidelity enzyme KOD FX (ToYoBo) was used for the PCR reaction. The PCR reaction procedure was 95°C for 2 min, and then starting 35 cycles of 98°C for 10 s, 60°C for 15 s, and 68°C for 10 s. After completion of the PCR, the PCR amplification product was directly used for a Cas12a reaction.

3. Cas12a reaction: a 20 μ L reaction system was added with the crRNA (0.5 μ M) purified in step 1, FnCas12a or LbCas12a (0.25 μ M), 1 μ L of a PCR product (or target DNAs that are directly diluted into different concentrations), a fluorescent probe (HEX-N12-BHQ1) (0.5 μ M), a buffer solution of NEB buffer 3.1, and 0.5 μ L of a RNase inhibitor. Reaction was conducted at 37°C for 15 min, and then terminated at 98°C for 2 min.

4. Fluorescence detection: 20 μ L of the inactivated reaction solution was added into a 96-well plate, and then detected by a microplate reader (with an excitation light at 535 nm and an emission light at 556 nm). As shown in FIG. 9, when the test target was directly added, all the target DNAs with a concentration above 0.1 nM could respond, and the response was remarkable when the concentration was above 1 nM. If a PCR technology was combined, i.e., amplification of the fragment of interest through PCR followed by a Cas12a cleavage reaction, the response sensitivity could be as low as 10 aM.

Example 5 Testing of single-point mutant target with FnCas12a and LbCas12a

target-T1 was selected as the target, and it was subjected to single-point mutation in a PAM region and positions 1-18 respectively, so as to test response values of several crRNAs of different lengths to the wild type and the same after single-point mutation.

1. Preparation of crRNA: first, a transcription template was prepared by respectively annealing
5 T7-crRNA-F to synthesized oligonucleotides T7-T1-24-R, T7-T1-15-R, T7-T1-16-R, T7-T1-17-R, and T7-T1-18-R (Table 5). Specifically, the paired oligonucleotide (4 μ M) was annealed in a 1X PCR buffer (Transgen Biotech) at a total volume of 50 μ L, and then subjected to an annealing procedure: initially denaturing at 95°C for 5 minutes, and then cooling from 95°C to 20°C at a rate of 1°C per minute using a thermal cycler. crRNA was synthesized using a T7 high-throughput
10 transcription kit, and the reaction was carried out overnight at 37°C (for about 16 h). Then RNA was purified using the RNA purification and concentration kit, quantified with NanoDrop 2000C, diluted to a concentration of 10 μ M, and stored in a refrigerator at -80°C.

2. PCR amplification: a plasmid containing the target target-T1 (pUC18-T1) was used as the template. The total volume of each reaction system was 20 μ L, 0.25 μ M of the primer M13R-48
15 and respective mutation primers for Target-T1-F each were used (Table 4), and a high fidelity enzyme KOD FX (ToYoBo) was used for the PCR reaction. The PCR reaction procedure was 95°C for 2min, and then starting 35 cycles of 98°C for 10 s, 60°C for 15 s, and 68°C for 10 s. After completion of the PCR, the product was directly used for a Cas12a reaction.

3. Cas12a reaction: a 20 μ L reaction system was added with the crRNA (0.5 μ M) purified in
20 step 1, FnCas12a or LbCas12a (0.25 μ M), 1 μ L of a PCR product, a fluorescent probe (HEX-N12-BHQ1) (0.5 μ M), a buffer solution of NEB buffer 3.1, and 0.5 μ L of a RNase inhibitor. Reaction was conducted at 37°C for 15 min, and then terminated at 98°C for 2 min.

4. Fluorescence detection: 20 μ L of the inactivated reaction solution was added into a 96-well plate, and then detected by a microplate reader (with an excitation light at 535 nm and an emission
25 light at 556 nm). As shown in FIG. 10, when the complementary sequence of the target was a crRNA of 24 nt (crRNA-24nt), the single-point mutations at the positions 8-18 were not much different from the wild type, while the fluorescence value decreased obviously after the PAM

mutation and the point mutation of positions 1-7. When the crRNA was truncated and the length of a paired target sequence was 18 nt, the fluorescence value of the mutation positions of 8-16 nt was obviously decreased compared with that of 24 nt; when the length was 16 nt or 17 nt, the decrease of the fluorescence value of the mutated target sequence is more obvious; and when the length was 15 nt, the fluorescence values of both the target sequence and the mutated target sequence were very weak, but the fluorescence intensity of the mutated target sequence might still be higher as compared with those of other target sequences, and thus could be used for detection. Taken together, the crRNAs of 15 nt, 16 nt and 17 nt are the most suitable for SNP detection.

Example 6 Testing of *Escherichia coli* and the like microorganisms in environmental water

The *gyrB* gene of *Escherichia coli* was selected as the detection target to indirectly test the concentrations of *Escherichia coli* and the like microorganisms in water. Taking *Escherichia coli* MG1655 as a positive control, the content of microorganisms in water (such as sewage and tap water) in the environment was determined.

1. Preparation of crRNA: first, a transcription template was prepared by annealing T7-crRNA-F to a synthesized oligonucleotide T7-crRNA-*gyrB* (Table 5). Specifically, the paired oligonucleotide (4 μ M) was annealed in a 1X PCR buffer (Transgen Biotech) at a total volume of 50 μ L, and then subjected to an annealing procedure: initially denaturing at 95°C for 5 minutes, and then cooling from 95°C to 20°C at a rate of 1°C per minute using a thermal cycler. crRNA was synthesized using a T7 high-throughput transcription kit, and the reaction was carried out overnight at 37°C (for about 16 h). Then RNA was purified using the RNA purification and concentration kit, quantified with NanoDrop 2000C, diluted to a concentration of 10 μ M, and stored in a refrigerator at -80°C.

2. PCR amplification: when the positive control sample *Escherichia coli* MG1655 was cultured until the OD₆₀₀ was about 0.5, it was diluted at a 10-fold gradient respectively, and then used as the template, and the sample was ambient water (including tap water and muddy water in the environment). The total volume of each reaction system was 20 μ L, 0.25 μ M of primers *gyrB*-F

and gyrB-R each were used (Table 4), and a high fidelity enzyme KOD FX (ToYoBo) was used for the PCR reaction. The PCR reaction procedure was 95°C for 2 min, and then starting 35 cycles of 98°C for 10 s, 60°C for 15 s, and 68°C for 10 s. After completion of the PCR, the PCR product was directly used for a Cas12a reaction.

5 3. Cas12a reaction: a 20 μ L reaction system was added with the crRNA (0.5 μ M) purified in step 1, LbCas12a (0.25 μ M), 1 μ L of a PCR product, a fluorescence probe (HEX-N12-BHQ1) (0.5 μ M), a buffer solution of NEB buffer 3.1, and 0.5 μ L of an RNase inhibitor. Reaction was conducted at 37°C for 15 min, and then terminated at 98°C for 2 min .

10 4. Fluorescence detection: 20 μ L of the inactivated reaction solution was added into a 96-well plate, and then detected by a microplate reader (with an excitation light at 535 nm and an emission light at 556 nm). As shown in FIG. 13, the fluorescence response value of *Escherichia coli* MG1655 decreases with the concentration decrease. Among them, microorganisms were detected more obviously in samples 2, 4, 5 and 6.

Example 7 Testing of Human SNP

15 The SNP test selected 5 sites of human SNP, namely rs5082, rs1467558, rs2952768, rs4363657, and rs601338, to test the feasibility of the HOLMES method.

20 1. Preparation of crRNA: first, a transcription template was prepared by annealing T7-crRNA-F to a synthesized oligonucleotide (Table 5). Specifically, the paired oligonucleotide (4 μ M) was annealed in a 1X PCR buffer (Transgen Biotech) at a total volume of 50 μ L, and then subjected to an annealing procedure: initially denaturing at 95°C for 5 minutes, and then cooling from 95°C to 20°C at a rate of 1°C per minute using a thermal cycler. crRNA was synthesized using a T7 high-throughput transcription kit, and the reaction was carried out overnight at 37°C (for about 16 h). RNA was purified using the RNA Clean & Concentrator™-5 (Zymo Research), quantified with NanoDrop 2000C, diluted to a concentration of 10 μ M, and stored in a refrigerator at -80°C.

25 2. PCR amplification: the total volume of the reaction system was 20 μ L, 0.25 μ M of primers each were used (table 4), 1 ng of a human genome (HEK293T) or directly-scraped oral epithelial mucosa was used as the template, and a high fidelity enzyme KOD FX (ToYoBo) was used for the

PCR reaction. The PCR reaction procedure was 95°C for 2 min, and then starting 35 cycles of 98°C for 10 s, 60°C for 15 s, and 68°C for 10 s. After completion of the PCR, the product was directly used for a Cas12a reaction. (Primers 1-rs5082-F-T, 2-rs1467558-F-T, and 3-rs2952768-R-C were directly introduced to the corresponding mutation products of the SNP)

5 3. Cas12a reaction: a 20 μ L reaction system was added with corresponding crRNA (1 μ M), LbCas12a (0.5 μ M), 1 μ L of a PCR product, and a fluorescent probe (HEX-N12-BHQ1) (0.5 μ M). Reaction was conducted at 37°C for 15 min, and then terminated at 98°C for 2 min .

10 4. Fluorescence detection: 20 μ L of the inactivated reaction solution was added into a 96-well plate, and then detected by a microplate reader (with an excitation light at 535 nm and an emission light at 556 nm). As shown in FIG. 14, only when the crRNA corresponded to the corresponding target sequence, there would be a higher fluorescence response value, and if there was one point mutation, its response value would be greatly reduced. The genotype of the corresponding SNP could be determined by the fluorescence value, and these results were confirmed by sequencing results.

15 **Example 8 Testing of a cancer-related gene**

A TP53 gene was selected as the test gene. TP53 gene has a nonsense mutation in a human T24 cell, which leads to inactivation of the gene. A cell with normal gene at this site (HEK293T), an individual gene and a mutant cell T24 were tested respectively.

20 1. Preparation of crRNA: first, a transcription template was prepared by annealing T7-crRNA-F to synthesized oligonucleotides T7-crRNA-34-TP53-T24-C-16nt and T7-crRNA-34-TP53-T24-G-16nt (Table 5). Specifically, the paired oligonucleotide (4 μ M) was annealed in a 1X PCR buffer (Transgen Biotech) at a total volume of 50 μ L, and then subjected to an annealing procedure: initially denaturing at 95°C for 5 minutes, and then cooling from 95°C to 20°C at a rate of 1°C per minute using a thermal cycler. crRNA was synthesized using a T7 high-throughput transcription
25 kit, and the reaction was carried out overnight at 37°C (for about 16 h). RNA was purified using the RNA Clean & Concentrator™-5 (Zymo Research), quantified with NanoDrop 2000C, diluted to a concentration of 10 μ M, and stored in a refrigerator at -80°C.

2. PCR amplification: the total volume of the reaction system was 20 μ L, 0.25 μ M of primers 34-TP53-T24-F and 34-TP53-T24-R each were used (Table 4), 1 ng of a human genome (HEK293T, T24) or directly-scraped oral epithelial mucosa was used as the template, and a high fidelity enzyme KOD FX (ToYoBo) was used for the PCR reaction. The PCR reaction procedure was 95°C for 2 min, and then starting 35 cycles of 98°C for 10 s, 60°C for 15 s, and 68°C for 10 s. After completion of the PCR, the product was directly used for a Cas12a reaction.

3. Cas12a reaction: a 20 μ L reaction system was added with corresponding crRNA (1 μ M), LbCas12a (0.5 μ M), 1 μ L of a PCR product, and a fluorescent probe (HEX-N12-BHQ1) (0.5 μ M). Reaction was conducted at 37°C for 15 min, and then terminated at 98°C for 2 min .

4. Fluorescence detection: 20 μ L of the inactivated reaction solution was added into a 96-well plate, and then detected by a microplate reader (with an excitation light at 535 nm and an emission light at 556 nm). As shown in FIG. 15, when the TP53 gene that was normal at this site was the template, the detected value of crRNA-C was significantly higher than that of crRNA-G, while the crRNA-G of the mutant cell T24 was significantly increased.

Example 9 Testing of Human SNP (Gout-Related Genes)

The SNP test selected 5 sites of human SNP that were related to a gout risk, namely rs1014290, rs6449213, rs737267, rs1260326, and rs642803, to test the HOLMES method.

1. Preparation of crRNA: first, a transcription template was prepared by annealing T7-crRNA-F to a synthesized oligonucleotide (Table 5). Specifically, the paired oligonucleotide (4 μ M) was annealed in a 1X PCR buffer (Transgen Biotech) at a total volume of 50 μ L, and then subjected to an annealing procedure: initially denaturing at 95°C for 5 minutes, and then cooling from 95°C to 20°C at a rate of 1°C per minute using a thermal cycler. crRNA was synthesized using a T7 high-throughput transcription kit, and the reaction was carried out overnight at 37°C (for about 16 h). RNA was purified using the RNA Clean & ConcentratorTM-5 (Zymo Research), quantified with NanoDrop 2000C, diluted to a concentration of 10 μ M, and stored in a refrigerator at -80°C.

2. PCR amplification: the total volume of the reaction system was 20 μ L, 0.25 μ M of primers each were used (Table 4), 1 ng of a human genome (HEK293T) or directly-scraped oral epithelial

mucosa was used as the template, and a high fidelity enzyme KOD FX (ToYoBo) was used for the PCR reaction. The PCR reaction procedure was 95°C for 2 min, and then starting 35 cycles of 98°C for 10 s, 60°C for 15 s, and 68°C for 10 s. After completion of the PCR, the product was directly used for a Cas12a reaction. (Primers 1-rs5082-F-T, 2-rs1467558-F-T, and 3-rs2952768-

R-C were directly introduced to the corresponding mutation products of the SNP)

3. Cas12a reaction: a 20 µL reaction system was added with the corresponding crRNA (1 µM), LbCas12a (0.5 µM), 1 µL of a PCR product, and a fluorescence probe (HEX-N12-BHQ1) (0.5 µM). Reaction was conducted at 37°C for 15 min, and then terminated at 98°C for 2 min .

4. Fluorescence detection: 20 µL of the inactivated reaction solution was added into a 96-well plate, and then detected by a microplate reader (with an excitation light at 535 nm and an emission light at 556 nm). As shown in FIG. 16, only when the crRNA corresponded to the corresponding target sequence, there would be a higher fluorescence response value, and if there was one point mutation, its response value would be greatly reduced. The genotype of the corresponding SNP could be determined by the fluorescence value, and these results were confirmed by sequencing results.

Example 10 SNP Testing of clinical samples of volunteers (a gout related gene) by a kit

A pre-mixed solution was added into a 96-well plate to prepare a kit, and then the kit was added with genomic DNAs of 21 volunteers to test the rs1014290 site, which was related to a gout risk.

1. Preparation of a kit: first, a transcription template was prepared by annealing T7-crRNA-F to a synthesized oligonucleotide (Table 5). Specifically, the paired oligonucleotide (4 µM) was annealed in a 1X PCR buffer (Transgen Biotech) at a total volume of 50 µL, and then subjected to an annealing procedure: initially denaturing at 95°C for 5 minutes, and then cooling from 95°C to 20°C at a rate of 1°C per minute using a thermal cycler. crRNA was synthesized using a T7 high-throughput transcription kit, and the reaction was carried out overnight at 37°C (for about 16 h). RNA was purified using the RNA Clean & Concentrator™-5 (Zymo Research), quantified with NanoDrop 2000C, and diluted to a concentration of 10 µM.

2. Pre-mixing in a 96-well plate for PCR: a 19 µL system was added with reagents required for

a PCR reaction, the primers being 41-rs1014290-F and 41-rs1014290-R.

3. Pre-mixing in a 96-well plate for fluorescence detection: the 19 μL system was added with a crRNA (1 μM), LbCas12a (0.5 μM) and a fluorescence probe (HEX-N12-BHQ1) (0.5 μM) and was added in the 96-well plate.

5 4. PCR amplification: the pre-mixed 96-well plate for PCR was added with the genomic DNAs of the volunteers, and then subjected to the PCR reaction. The PCR reaction procedure was 95°C for 2min, and then starting 35 cycles of 98°C for 10 s, 60°C for 15 s, and 68°C for 10 s.

10 5. Cas12a reaction: 1 μL of a PCR reaction solution was taken and added into the pre-mixed 96-well plate for fluorescence detection, reacted at 37°C for 15 min, and then the reaction was terminated at 98°C for 2 min.

6. Fluorescence detection: it was detected by a microplate reader (with an excitation light at 535 nm and an emission light at 556 nm). As shown in FIG. 17, because a population with a genotype A:A had a higher risk of gout, people other than volunteers Nos. 5, 7 and 9 are of the genotype A:G or G:G, so more attention should be paid to the risk of gout.

15 **Example 11 Detection of *Escherichia coli* and the like microorganisms in environmental water by LAMP combined with a Cas protein**

The *gyrB* gene of *Escherichia coli* was selected as the detection target to indirectly test whether *Escherichia coli* or the like microorganisms exist in water.

1. Preparation of crRNA: first, a transcription template was prepared by annealing T7-crRNA-
20 F to a synthesized oligonucleotide T7-crRNA-*gyrB* (Table 5). Specifically, the paired oligonucleotide (4 μM) was annealed in a 1 X Taq DNA polymerase reaction buffer (Transgen Biotech) at a total volume of 50 μL , and then subjected to an annealing procedure: initially denaturing at 95°C for 5 minutes, and then cooling from 95°C to 20°C at a rate of 1°C per minute using a thermal cycler. crRNA was synthesized using a T7 high-throughput transcription kit, and
25 the reaction was carried out overnight at 37°C (for about 16 h). Then RNA was purified using the RNA purification and concentration kit, quantified with NanoDrop 2000C, finally diluted to a concentration of 10 μM , and stored in a refrigerator at -80°C for later use.

2. LAMP amplification: sterile water and a contaminated liquid containing *Escherichia coli* were used as a negative control and a sample to be detected respectively. The total volume of each reaction system was 25 μ L, primers of 1.6 μ M of LAMP-FIP and LAMP-BIP each, 0.2 μ M of LAMP-F3 and LAMP-B3 each, 0.4 μ M of LAMP-LoopF and LAMP-LoopB each were used, and the kit used for the LAMP reaction was a WarmStart[®] LAMP Kit (NEB). The LAMP reaction procedure was 65°C for 30 min. After the LAMP was completed, annealing was conducted at 80°C for 10 min, and then the product was directly used for a Cas12a reaction.

3. Cas12a reaction: a 20 μ L reaction system was added with the crRNA (0.5 μ M) purified in step 1, a Cas12a (0.25 μ M), 1 μ L of a LAMP product, a fluorescence probe (HEX-N12-BHQ1) (0.5 μ M), a buffer solution of NEB buffer 3.1, and 0.5 μ L of a RNase inhibitor. Reaction was conducted at 37°C for 15 min.

4. Fluorescence detection: 20 μ L of the inactivated reaction solution was added into a 96-well plate, and then detected by a microplate reader (with an excitation light at 535 nm and an emission light at 556 nm). The results were as shown in FIG. 19.

Example 12 Detecting SNP by using LAMP amplification combined with a Cas protein

1. Preparation of crRNA: first, a transcription template was prepared by annealing T7-crRNA-F to a synthesized oligonucleotide T7-crRNA-rs5082-T/T7-crRNA-rs5082-G/T7-crRNA-rs1467558-T/T7-crRNA-rs14 67558-C (Table 5). Specifically, the paired oligonucleotide (4 μ M) was annealed in a 1 X Taq DNA polymerase reaction buffer (Transgen Biotech) at a total volume of 50 μ L, and then subjected to an annealing procedure: initially denaturing at 95°C for 5 minutes, and then cooling from 95°C to 20°C at a rate of 1°C per minute using a thermal cycler. crRNA was synthesized using a T7 high-throughput transcription kit, and the reaction was carried out overnight at 37°C (for about 16 h). Then RNA was purified using the RNA purification and concentration kit, quantified with NanoDrop 2000C, finally diluted to a concentration of 10 μ M, and stored in a refrigerator at -80°C for later use.

2. LAMP amplification: a human genome HEK293T was taken as a sample. The total volume of each reaction system was 25 μ L, primers of 1.6 μ M of LAMP-FIP and LAMP-BIP each, 0.2 μ M

of LAMP-F3 and LAMP-B3 each, 0.4 μ M of LAMP-LoopF and LAMP-LoopB each were used, and a WarmStart[®] LAMP Kit (NEB) was used for a LAMP reaction. The LAMP reaction procedure was 65°C for 30 min. After the LAMP was completed, annealing was conducted at 80°C for 10 min, and then the product was directly used for a Cas12a reaction.

3. Cas12a reaction: a 20 μ L reaction system was added with the crRNA (0.5 μ M) purified in step 1, a Cas12a (0.25 μ M), 1 μ L of a LAMP product, a fluorescence probe (HEX-N12-BHQ1) (0.5 μ M), a buffer solution of NEB buffer 3.1, and 0.5 μ L of a RNase inhibitor. Reaction was conducted at 37°C for 15 min.

4. Fluorescence detection: 20 μ L of the inactivated reaction solution was added into a 96-well plate, and then detected by a microplate reader (with an excitation light at 535 nm and an emission light at 556 nm). The results were as shown in FIG. 20.

Example 13 Detection of *Escherichia coli* and the like microorganisms in environmental water by RPA amplification combined with a Cas protein

The *gyrB* gene of *Escherichia coli* was selected as the detection target to indirectly test whether *Escherichia coli* and the like microorganisms exist in water.

1. Preparation of crRNA: first, a transcription template was prepared by annealing T7-crRNA-F to a synthesized oligonucleotide T7-crRNA-*gyrB* (Table 5). Specifically, the paired oligonucleotide (4 μ M) was annealed in a 1X PCR buffer (Transgen Biotech) at a total volume of 50 μ L, and then subjected to an annealing procedure: initially denaturing at 95°C for 5 minutes, and then cooling from 95°C to 20°C at a rate of 1°C per minute using a thermal cycler. crRNA was synthesized using a T7 high-throughput transcription kit, and the reaction was carried out overnight at 37°C (for about 16 h). Then RNA was purified using the RNA purification and concentration kit, quantified with NanoDrop2000C, finally diluted to a concentration of 10 μ M, and stored in a refrigerator at -80°C for later use.

2. RPA amplification: sterile water and a contaminated liquid containing *Escherichia coli* were used as a negative control and a sample to be detected respectively. The total volume of each reaction system was 25 μ L, 0.5 μ M of primers RPA-*gyrB*-F (or RPA-*gyrB*-F2) and RPA-*gyrB*-R2

each were used, and a TwistAmp[®] Basic kit (TwistDX) was used for the RPA reaction. The RPA reaction procedure was 37°C for 30 min. After the RPA was completed, annealing was conducted at 80°C for 10 min, and then the product was directly used for a Cas12a reaction.

3. Cas12a reaction: a 20 µL reaction system was added with the crRNA (0.5 µM) purified in step 1, a Cas12a (0.25 µM), 1 µL of a RPA product, a fluorescence probe (HEX-N12-BHQ1) (0.5 µM), a buffer solution of NEB buffer 3.1, and 0.5 µL of a RNase inhibitor. Reaction was conducted at 37°C for 15 min.

4. Fluorescence detection: 20 µL of the inactivated reaction solution was added into a 96-well plate, and then detected by a microplate reader (with an excitation light at 535 nm and an emission light at 556 nm). The results were as shown in FIG. 21.

Example 14: Cas12b having a collateral cleavage activity

1. Preparation of a guide RNA (sgRNA)

Firstly, a plasmid pUC18-guide RNA-T1 was constructed by using pUC18 as the skeleton of the plasmid. In the plasmid, a T7 promoter and a template DNA sequence for transcription of the guide RNA were inserted on the pUC18 (Note: the guide RNA transcribed from this template targeted a sequence called T1 in this study). The method was firstly carrying out a round of PCR by using the pUC18 plasmid as a template and PUC18-1-F and pUC18-1-R as primers; linking PCR products with a T4 DNA Ligase, transforming the product into DH10b, and sequencing to obtain the correct clone, which was called pUC18-guide RNA-T1-pre. Then, a second round of PCR was carried out by using the pUC18-guide RNA-T1-pre as a template and pUC18-2-F and pUC18-2-R as primers, linking and transforming the PCR products in the same way, to finally obtain the plasmid pUC18-guide RNA-T1 which was correct as sequenced.

Next, by using the plasmid pUC18-guide RNA-T1 as a template, a guide RNA was synthesized using a T7 high-throughput transcription kit (Thermo), and the reaction was carried out overnight at 37°C (for 12-16 h).

Finally, the transcription system was added with a DNase I (2 µL of the DNase I was added per 50 µL of the transcription system), subjected to a water bath at 37°C for 30 min to eliminate a

plasmid DNA, and the RNA was purified using the RNA purification and concentration kit, quantified with the NanoDrop 2000C, diluted to a concentration of 10 μ M, and stored in a refrigerator at -80°C for later use.

2. Preparation of a Target DNA

(1) If the target DNA was a single strand, a 66 bp long oligonucleotide was directly synthesized as the target DNA (target-T1-R), which contained the 20 bp target sequence (T1) recognized by the guide RNA.

(2) If the target DNA was double-stranded, two 66 bp long complementary oligonucleotides (target-T1-F; target-T1-R) were directly synthesized, which contained the 20 bp target sequence (T1) identified by the guide RNA. The two oligonucleotides were annealed to obtain a short target DNA. Specifically, the paired oligonucleotide (1 μ M) was annealed in a 1X PCR buffer (Transgen Biotech) at a total volume of 20 μ L, and then subjected to an annealing procedure: initially denaturing at 95°C for 5 minutes, and then cooling from 95°C to 20°C at a rate of 1°C per minute using a thermal cycler.

3. Cas12b reaction

(1) annealing of the guide RNA: the guide RNA was diluted to an appropriate concentration (10 μ M), and annealed in the PCR instrument. The annealing procedure: denaturing at 75°C for 5 min, and then cooling from 75°C to 20°C at a decreasing rate of 1°C per minute.

(2) incubation of the guide RNA with C2c1: the annealed guide RNA was mixed with C2c1 at an equal molar concentration, and allowed to stand at 30°C for 20-30 min.

(3) Cas12b reaction: a 20 μ L reaction system was added with a mixture of the guide RNA and C2c1 incubated in step (2) (the final concentrations of them were both 250 μ M or 500 μ M), a target DNA (with a final concentration of 50 nM), a FAM-labeled oligonucleotide (target-DNMT1-3-R-FAM-5') or a fluorescence quenching probe (HEX-N12-BHQ1 with the final concentration of 500 nM), 2 μ L of a 10 X NEB Buffer 3.1, and 0.5 μ L of an RNase inhibitor (40 U/ μ L). After mixing homogeneously, the reaction was conducted at 48°C for 30 min. After that, it was inactivated by heating at 98°C for 5 min in a PCR instrument.

4. Detection of trans-cleavage activity of Cas12b by urea-denatured gel electrophoresis: 20 μ L of the inactivated reaction solution was separated by a urea-denatured gel electrophoresis method, and then imaged by a fluorescence imaging system ImageQuant LAS 4000 mini (GE Healthcare). The results were as shown in FIG. 22.

5. Detection of trans-cleavage activity of Cas12b by a fluorescence microplate reader method: 20 μ L of the inactivated reaction solution was added into a 96-well plate, and detected by a microplate reader (with an excitation light at 535 nm and an emission light at 556 nm). The results were as shown in FIG. 23.

Example 15: Sensitivity testing of a Cas12b reaction (trans-cleavage)

By detecting the excited fluorescence intensity of the fluorescence probe (HEX-N12-BHQ1), the target DNA concentration required for Cas12b to exert the trans-cleavage activity, i.e., the sensitivity of a Cas12b trans-cleavage reaction, was determined.

1. Preparation of a guide RNA

Firstly, by using the pUC18-guide RNA-T1 as a template and guide RNA-DNMT1-3-F and guide RNA-DNMT1-3-R as primers, 20 bases of the guide RNA that target the target DNA of T1 were replaced by a guide RNA targeting DNMT1-3 through PCR, so as to obtain another plasmid pUC18-guide RNA-DNMT1-3.

Then, by using the plasmid pUC18-guide RNA-DNMT1-3 as a template, a guide RNA was synthesized using a T7 high-throughput transcription kit (Thermo), and the reaction was carried out overnight at 37°C (for 12-16 h).

Finally, the transcription system was added with a DNase I (2 μ L of the DNase I was added per 50 μ L of the transcription system), subjected to a water bath at 37°C for 30min to eliminate a plasmid DNA, and the RNA was purified using the RNA purification and concentration kit, quantified with the NanoDrop 2000C, and stored in a refrigerator at -80°C for later use.

2. Preparation of a Target DNA

For the target DNA, the first one is that the target DNA was directly added into a Cas12b reaction system without amplification. The method was as follows:

(1) If the target DNA was a single strand, a 50 bp long oligonucleotide was directly synthesized as the target DNA (DNMT1-3 (TTC PAM)-R), which contained the 20 bp target sequence (DNMT1-3) recognized by the guide RNA.

(2) If the target DNA was double-stranded, two 50 bp long complementary oligonucleotides (DNMT1-3 (TTC PAM)-F; DNMT1-3 (TTC PAM)-R) were directly synthesized, which contained the 20 bp target sequence (DNMT1-3) recognized by the guide RNA. The two oligonucleotides were annealed to obtain a short target DNA. Specifically, the paired oligonucleotide (2 μ M) was annealed in a 1X PCR buffer (Transgen Biotech) at a total volume of 20 μ L, and then subjected to an annealing procedure: denaturing at 95°C for 5 minutes, and then cooling from 95°C to 20°C at a rate of 1°C per minute using a thermal cycler.

(3) the single-stranded or double-stranded target DNA was diluted at a gradient to 2 μ M, 0.2 μ M, 0.02 μ M, 0.002 μ M and 0.0002 μ M for later use.

The second one was inserting a fragment containing the target sequence (DNMT1-3) into a plasmid vector for amplification by the LAMP reaction.

(1) the fragment containing the target sequence (DNMT1-3) was inserted into a pEasy-Blunt Zero Cloning Vector using a pEasy-Blunt Zero Cloning Kit from Transgen, so as to obtain the correct clone after verified by sequencing.

(2) A LAMP expansion reaction

Using the above plasmid as a template, the LAMP amplification reaction was carried out. The templates were added respectively at 0 nM, 1 nM, and 0.1 nM, and diluted at a 10-fold gradient to 10^{-11} nM. The total volume of each reaction system was 25 μ L, primers of 1.6 μ M of LAMP-DNM-FIP and LAMP-DNM-BIP each, 0.2 μ M of LAMP-DNM-F3 and LAMP-DNM-B3 each, 0.4 μ M of LAMP-DNM-LoopF and LAMP-DNM-LoopB each were used, and the kit used for the LAMP reaction was the WarmStart® LAMP Kit (NEB). The LAMP reaction procedure was 65°C for 30 min. After the LAMP was completed, inactivation was conducted at 80°C for 10 min, and then the product was directly used for a Cas12b reaction.

3. Cas12b reaction

(1) annealing of the guide RNA: the guide RNA was diluted to an appropriate concentration (5 μ M), and annealed in the PCR instrument. The annealing procedure: denaturing at 75°C for 5 min, and then cooling from 75°C to 20°C at a decreasing rate of 1°C per minute.

(2) incubation of the guide RNA with Cas12b: the annealed guide RNA was mixed with Cas12b at an equal molar concentration, and allowed to stand at 30°C for 20-30 min.

(3) Cas12b reaction: a 20 μ L reaction system was added with the mixture of the guide RNA and Cas12b incubated in step (2) (the final concentrations of the guide RNA and Cas12b were both 250 μ M), 1 μ L of a target DNA or 1 μ L of a LAMP product, a fluorescence probe (HEX-N12-BHQ1) (with a final concentration of 500 nM), 2 μ L of a 10X NEB Buffer 3.1, and 0.5 μ L of an RNase inhibitor (40 U/ μ L). After mixing homogenously, the reaction was conducted at 48°C for 30min. After that, it was inactivated fire heating at 98°C for 5 min in a PCR instrument.

4. Detection of trans-cleavage activity of Cas12b by a fluorescence microplate reader method:

20 μ L of the inactivated reaction solution was added into a 96-well plate, and detected by a microplate reader (with an excitation light at 535 nm and an emission light at 556 nm). Combined with the LAMP amplification, Cas12b could produce a significant collateral single-stranded DNA trans-cleavage activity for a target DNA concentration as low as 10 aM. The results were as shown in FIG. 24.

Cis-cleavage characteristics of Cas12a in cleaving a target single-stranded DNA:

First, in order to test the single-stranded DNA cleavage characteristics of Cas12a, several crRNAs targeting a short single-stranded DNA (DNMT1-3) (Table 1) are designed, which are labeled with 5(6)-carboxyfluorescein (FAM) at the 3' terminal. After the cleavage by FnCas12a, the reaction product is analyzed by denatured urea-polyacrylamide gel electrophoresis (urea-PAGE). It is found that the single strand DNA cleavage by Cas12a is programmed. That is, the cleavage site is near the 22nd base (21st to 23rd bases) of the target sequence counted from the 3' end base to the 5' end of the first target sequence paired with the crRNA guide sequence, as shown in FIGs. 1A and 1C. The cleavage of a double-stranded DNA by Cas12a requires a PAM sequence, while the cleavage of a single-stranded DNA by Cas12a does not require the PAM sequence (FIGs.

1A, 1B and 2), which is similar to the single-stranded DNA cleavage mediated by Cas9. However, the single-stranded DNA cleavage activity mediated by Cas12a depends on a stem-loop structure in crRNA, as shown in FIG. 1A, while Cas9 still shows weak cleavage activity for a single-stranded DNA with only a 20-nt complementary RNA sequence. The stem-loop structure of the crRNA is important for stabilizing the structure of Cas12a, which is the reason why the ring structure of the crRNA is necessary for the cleavage of the single-stranded DNA by Cas12a. It is further tested whether a shorter lead sequence crRNA can pass through the single-stranded DNA cleavage site of Cas12a in such a manner that the cleavage is outside the recognition site. When the length of the guide sequence is 16 nt, 18 nt and 20 nt, all of these crRNAs lead to cleavage by Cpf1 near the 22nd base, as shown in FIGs. 1B and 1D, meaning that the cleavage site is 4 nt, 2 nt or 0 nt outside the recognition site. Next, the cleavage efficiency of Cas12a on different substrates is tested by using substrates of a double-stranded DNA and a single-stranded DNA respectively, as shown in FIG. 1F. Similar to the situation of Cas9 cleavage, the cleavage of the single-stranded DNA is slower than that of the double-stranded DNA, as shown in FIGs. 1E to 1G. These results indicate that the mechanism of recognizing and cleaving a single-stranded DNA by Cas12a may be different from that of a double-stranded DNA, which is a low-efficiency recognition and cleavage manner independent of PAM; and the PAM sequence accelerates the recognition and/or cleavage of the target double-stranded DNA by Cas12a.

Trans-cleavage characteristics of Cas12a in cleaving a single-stranded DNA:

When the target single-stranded DNA is labeled at the 3' terminal, Cas12a cleaves at the vicinity of the 22nd base, as shown in FIG. 1. However, when it is labeled at the 5' terminal, no cleavage product band of predicted size is observed, but a short (< 6 nt) FAM-labeled product is produced, as shown in FIG. 3B. Through detailed experiments, once the ternary complex Cas12a/crRNA/target single-stranded DNA is formed, the target single-stranded DNA (DNMT1-3) (Table 1) labeled at 5'-terminal is cleaved, and a short FAM-labeled product is produced, as shown in FIG. 3C. In addition, the ternary complex also cleaves a single-stranded DNA that has no sequence that is complementary with the crRNA (i.e., a collateral single-stranded DNA) in any

other reaction system, as shown in FIGs. 3C and 3D. This cleavage phenomenon is called trans-cleavage, which is different from programmable cis-cleavage. When the target single-stranded DNA is labeled at the 3' terminal, trans-cleavage is also observed, but many cis-cleavage products are left, as shown in FIG. 3B, This may be due to the complex formed by Cas12a/crRNA/target single-stranded DNA, and the target single-stranded DNA is protected, such that its labeled 3' terminal is protected from exposure to a nuclease active site of the ternary complex. These cleavage processes can be as shown in FIG. 3A.

In addition to the FnCas12a tested above, 9 Cas12as from other species sources are also tested (Table 2 and FIG. 4A). Except Lb4Cas12a, all Cas12as have good endonuclease activity to the plasmid DNA (as shown in FIG. 4B), and all Cas12a ternary complexes show cis and trans cleavage activities on the single strand (as shown in FIGs. 4C and 4D). This shows that cis and trans activity of Cas12a on the single-stranded DNA is a common phenomenon.

The cis and trans key sites and mechanism for cleaving a single-stranded DNA by Cas12a.

In order to determine the key amino acid residues related to cis and trans activities on the single-stranded DNA in Cas12a, several candidate residues of Cas12a are mutated to conduct the activity test. First, three single-amino-acid mutants of FnCas12a (H843A, K852A and K869A) are purified and tested, and their residues are related to an RNase activity. The results of the study of the trans-activity on the single-stranded DNA show that no obvious difference in cis- and trans-cleavage activities on the single-stranded DNA between the wild-type FnCas12a and the three mutants is found, as shown in FIGs. 5A and 5C.

Next, when endonuclease active sites in the FnCas12a, i.e., the RuvC domain (D917A, E1006A or D1255A) and the Nuc domain (R1218A) sites are mutated, the cis and trans cleavage activities of these mutated Cas12a on the single-stranded DNA are both affected, as shown in FIGs. 5B and 5D. These results indicate that the key site of Cas12a for cleavage of a target double-stranded DNA is closely related to cis and trans cleavage activities on the single-stranded DNA.

Recent structural studies of Cas12b (i.e., C2c1) (including complexes with an extended target DNA or an extended non-target DNA) show that both strands are located in an RuvC pocket, as shown in FIGs. 6A and 6B. By comparing the endonuclease catalytic residues of Cas12b (i.e. C2c1) and Cas12a, these sites are most likely to play similar roles in the cleavage and functions of Cas12b (i.e., C2c1) and Cas12a. The results of an in vitro single amino acid mutation experiment show that it is consistent with the above hypothesis. That is, Cas12a is likely to cleave two strands through only one RuvC catalytic pocket.

The trans-cleavage activity of a Cas12a complex: in the structure of a complex of Cas12b (i.e., C2c1) with an additional single-stranded DNA, a sequence-independent single-stranded DNA is also located on the surface of a catalytic pocket, as shown in FIG. 6C, which is similar to that of a collateral single-stranded DNA substrate in Cas12a. Combined with a single-amino-acid mutation experiment, it is proposed that the target DNA, non-target DNA and collateral single-stranded DNA are all cleaved in the single RuvC pocket in Cas12a, as shown in FIGs. 6D, 6E and 6F. The ternary Cas12a complex has a collateral single-stranded DNA trans-cleavage activity, while the reason why a monomer or a binary complex does not have the collateral single-stranded DNA trans-cleavage activity can be explained by comparing the structures of the monomer, binary and ternary complexes. The structure of a monomer Cas12a is disordered, the binary complex Cas12a/crRNA has a triangular structure, as shown in FIG. 6G, while the ternary complex Cas12a/crRNA/target DNA is converted into a double-leaf structure, thus exposing the catalytic pocket to realize trans-cleavage of the collateral single-stranded DNA (as shown in FIG. 6H).

Establishment of a nucleic acid detection method

Based on the characteristics of Cas12a, a specific nucleic acid molecule detection method was developed, which was called HOLMES (one HOur Low-cost Multipurpose Efficient Simple assay). Just like the name of the technology, it was characterized by a simple test method that is one hour and has low cost, multiple uses and high efficiency.

In the whole reaction system, the method can be divided into two major steps, one is the amplification of a template nucleic acid, and the other is the specific nucleic acid detection by a Cas12a protein. Here, a PCR method is used for nucleic acid amplification, but in fact, any amplification method can be combined with the nucleic acid detection in the second step, such as the isothermal amplification method RPA, etc. The initial nucleic acid is not limited to a double-stranded DNA, but may also be a single-stranded DNA; or even an RNA still can be detected after reverse transcription, so this method is suitable for various types of nucleic acid molecules. For the nucleic acid detection phase, three components are the keys to the experiment, namely Cas12a, crRNA and a nucleic acid probe. In addition to the 10 Cas12as mentioned in the example (these 10 proteins are randomly selected), other Cas12a proteins are also suitable for this method. In addition, other types of Cas proteins (e.g., a C2c1 protein) are also suitable for the claimed scope of the present invention: as shown by the experimental results, *Alicyclobacillus acidoterrestris* Cas12b (i.e., C2c1) also has a collateral single-stranded DNA trans-cleavage activity similar to that of Cas12a, and its complex with crRNA/target DNA can also cleave a collateral single-stranded DNA.

For crRNA serving as a guide, it will be more stable in the system after being engineered, for example being modified manually. With regard to the selection of nucleic acid probes, the present invention selects a short single-stranded DNA labeled with HEX and BHQ1, and any other detectable labeling method is theoretically applicable, as long as the nucleic acid probe is cleaved to produce detectable differences. Alternatively, the nucleic acid probe can also be designed to fluoresce after binding to a compound, so as to detect whether the probe is cleaved.

Furthermore, it should be understood that after reading the above teachings of the present invention, those skilled in the art can make various changes or modifications to the present invention, and these equivalent forms also fall within the scope defined by the appended claims of the present application.

Table 1 Substrate sequences of Cas12a characteristic experiment-related cleavage

Oligo Name	Sequence (5'-3')	SEQ ID No. :
target-DNMT1-3-F	aatgttttcctgatgggccatgtctgttactcgc ctgtcaagtggcgtgac	1
target-DNMT1-3-R	gtcacgccacttgacagggcgagtaacagacatg gaccatcaggaaacatt	2
target-DNMT1-3-R-FAM M-3'	gtcacgccacttgacagggcgagtaacagacatg gaccatcaggaaacatt-FAM	3
target-DNMT1-3-R-FAM M-5'	FAM-gtcacgccacttgacagggcgagtaacaga catggaccatcaggaaacatt	4
target-T1-F	tttctgtttgttatcgcgaactttctactgaatt caagctttactctagaaaggagagaaaggatcc	5
target-T1-R	ggatcctttctcctcttttctagagtaaagcttg aattcagtagaaagttgcgataacaaacagaaa	6
target-T1-F-FAM	FAM-tttctgtttgttatcgcgaactttctactg aattcaagctttactctagaaaggagagaaagg atcc	7
target-T1-R-FAM	ggatcctttctcctcttttctagagtaaagcttg aattcagtagaaagttgcgataacaaacagaaa -FAM	8
target-T1-FAM-3' -F	tttctgtttgttatcgcgaactttctactgaatt caagctttactctagaaaggagagaaaggatcc -FAM	9
target-T1-FAM-5' -R	FAM-ggatcctttctcctcttttctagagtaaag cttgaattcagtagaaagttgcgataacaaaca	10

	gaaa	
target-DNMT1-3-R-TT T-FAM-3'	gtcagcccacttgacaggcgagtaacagacatg gaccatcaggTTTcatt-FAM	11
target-DNMT1-3-R-CC C-FAM-3'	gtcagcccacttgacaggcgagtaacagacatg gaccatcaggCCCcatt-FAM	12
target-DNMT1-3-R-GG G-FAM-3'	gtcagcccacttgacaggcgagtaacagacatg gaccatcaggGGGcatt-FAM	13
target-DNMT1-3-F-AA A	aatgAAAcctgatgggccatgtctgttactcgc ctgtcaagtggcggtgac	14
target-DNMT1-3-F-GG G	aatgGGGcctgatgggccatgtctgttactcgc ctgtcaagtggcggtgac	15
target-DNMT1-3-F-CC C	aatgCCCcctgatgggccatgtctgttactcgc ctgtcaagtggcggtgac	16
target-T1-1-R	acaaacagaaa	17
target-T1-6-R	cgataacaaacagaaa	18
target-T1-12-R	aagttgcgataacaaacagaaa	19
target-T1-18-R	agtagaaagttgcgataacaaacagaaa	20
target-T1-24-R	gaattcagtagaaagttgcgataacaaacagaa a	21
target-T1-24-only-R	gaattcagtagaaagttgcgataa	22
target-T1-18-only-R	agtagaaagttgcgataa	23
target-T1-12-only-R	aagttgcgataa	24
target-T1-6-only-R	cgataa	25
N25-5' FAM	FAM-NNNNNNNNNNNNNNNNNNNNNNNNNNNN	26
N25-3' FAM	NNNNNNNNNNNNNNNNNNNNNNNNNNNN-FAM	27

Table 2. Names and GI numbers of the Cas12a protein and the Cas12b (i.e., C2c1) protein

Name	GI number	Species
FnCas12a	489130501	Francisella tularensis
AsCas12a	545612232	Acidaminococcus sp. BV3L6
LbCas12a	917059416	Lachnospiraceae bacterium ND2006
Lb5Cas12a	652820612	Lachnospiraceae bacterium NC2008
HkCas12a	491540987	Helcococcus kunzii ATCC 51366
OsCas12a	909652572	Oribacterium sp. NK2B42
TsCas12a	972924080	Thiomicrospira sp. XS5
BbCas12a	987324269	Bacteroidales bacterium KA00251
BoCas12a	496509559	Bacteroidetes oral taxon 274 str. F0058
Lb4Cas12a	769130406	Lachnospiraceae bacterium MC2017
C2c1	1076761101	Alicyclobacillus acidoterrestris

Table 3 Plasmid Information

Plasmids or Strains	Relevant properties or genotypes	Sources
Plasmids		
pET28a-TEV	pET28a with the thrombin cleavage site changed to the TEV protease cleavage site	(Carneiro, Silva et al. 2006)
pET28a-TEV-FnCas12a	pET28a-TEV carrying FnCas12a	(Li, Zhao et al. 2016)
pET28a-TEV-AsCas12a	pET28a-TEV carrying AsCas12a	(Li, Zhao et al. 2016)
pET28a-TEV-LbCas12a	pET28a-TEV carrying LbCas12a	(Lei, Li et al. 2017)
pET28a-TEV-Lb5Cas12a	pET28a-TEV carrying Lb5Cas12a	The present invention
pET28a-TEV-HkCas12a	pET28a-TEV carrying HkCas12a	The present invention
pET28a-TEV-OsCas12a	pET28a-TEV carrying OsCas12a	The present invention
pET28a-TEV-TsCas12a	pET28a-TEV carrying TsCas12a	The present invention
pET28a-TEV-BbCas12a	pET28a-TEV carrying BbCas12a	The present invention
pET28a-TEV-BoCas12a	pET28a-TEV carrying BoCas12a	The present invention
pET28a-TEV-Lb4Cas12a	pET28a-TEV carrying Lb4Cas12a	The present invention

pET28a-TEV-FnCas12a-K869 A	pET28a-TEV carrying FnCas12a-K869A	The present invention
pET28a-TEV-FnCas12a-K852 A	pET28a-TEV carrying FnCas12a-K852A	The present invention
pET28a-TEV-FnCas12a-H843 A	pET28a-TEV carrying FnCas12a-H843A	The present invention
pET28a-TEV-FnCas12a-R121 8A	pET28a-TEV carrying FnCas12a-R1218A	The present invention
pET28a-TEV-FnCas12a-E100 6A	pET28a-TEV carrying FnCas12a-E1006A	The present invention
pET28a-TEV-FnCas12a-D917 A	pET28a-TEV carrying FnCas12a-D917A	The present invention
pET28a-TEV-FnCas12a-D125 5A	pET28a-TEV carrying FnCas12a-D1255A	The present invention
pET28a-TEV-C2c1	pET28a-TEV carrying C2c1	The present invention

Table 4 Primers used in the test of the HOLMES method

Oligo Name	Sequence (5'-3')	SEQ ID No. :
target-T1-R	ggatcctttctcctctttcttagagtaaagcttgaa ttcagtagaaagttgcgataacaaacagaaa	28
M13F-47	cacaattccacacaacatacgagccgga	29
M13R-48	tgtagccgtagtttaggccaccacttca	30
Target-T1-F	agttttgttategcaactttctactgaattc	31
Target-T1-F-1A	agttttgAtategcaactttctactgaattc	32
Target-T1-F-2A	agttttgtAategcaactttctactgaattc	33
Target-T1-F-3T	agttttgttTtegcaactttctactgaattc	34
Target-T1-F-4A	agttttgttAcegcaactttctactgaattc	35
Target-T1-F-5G	agttttgttatGcegcaactttctactgaattc	36
Target-T1-F-6C	agttttgttatCceaactttctactgaattc	37
Target-T1-F-7G	agttttgttatcgGaactttctactgaattc	38

Target-T1-F-8T	agttttgttategcTactttctactgaattc	39
Target-T1-F-9T	agttttgttategcaTctttctactgaattc	40
Target-T1-F-10G	agttttgttategcaaGtttctactgaattc	41
Target-T1-AAAN-F	aaaagttatcgcaactttctactgaattc	42
Target-T1-F-11A	agttttgttategcaacAttctactgaattcggtc atag	43
Target-T1-F-12A	agttttgttategcaactAtctactgaattcggtc atag	44
Target-T1-F-13A	agttttgttategcaacttActactgaattcggtc atag	45
Target-T1-F-14G	agttttgttategcaactttGtactgaattcggtc atag	46
Target-T1-F-15A	agttttgttategcaactttcAactgaattcggtc atag	47
Target-T1-F-16T	agttttgttategcaactttctTctgaattcggtc atag	48
Target-T1-F-17G	agttttgttategcaactttctaGtgaattcggtc atag	49
Target-T1-F-18A	agttttgttategcaactttctacAgaattcggtc atag	50
Target-T1-PAM1A-F	agtttAgttategcaactttctactgaattc	51
Target-T1-PAM2A-F	agttAtgttategcaactttctactgaattc	52
Target-T1-PAM3A-F	agtAttgttategcaactttctactgaattc	53
gyrB-F	AGTTGTCGTTCCCTCAACTCCGGCGTTTC	54
gyrB-R	TCGACGCCAATACCGTCTTTTTTCAGTGG	55
1-5082-F	CTGCCTTTTGCTTCTACCTTTGCCTGT	56
1-5082-F-T	TTGCTTCTACCTTTGCCTGTTCTGG	57
1-5082-R	TTTTCTGGCTGGGGATGGCCGATGG	58
2-rs1467558-F	AGCAATAACACTAATATTGATTCCCTTCAGATATGG ACTCCTTTCATAGTA	59

2-rs1467558-F-T	TTGATTCCTTCAGATATGGACTCCTTTCATAGTAT AACG	60
2-rs1467558-R	TGAGCATCGTTATTCTTACGCGTTGTCATTGAAAG AG	61
3-rs2952768-F	AGCCTGGGCAACGAGTGAAACTCTG	62
3-rs2952768-R	ACAGGAGGGACAAAGGCCTAAGTGTCC	63
3-rs2952768-R-C	CATCATAGGATTGGGAAAAGGACATTTCAGTCATT CAG	64
4-rs4363657-F	AGAGTCCTTCTTTCTCAATTTTTCAGAATAATTTA GTACTTTGGGTAC	65
4-rs4363657-R	CAGTACTGAAAAAACCTGCCTATCAATAAAAGCCC TAGAC	66
5-rs601338-F	GCTTCACCGGCTACCTTTGCTCCT	67
5-rs601338-R	TTCACCTGCAGGCCCCGCAGG	68
34-TP53-T24-F	CCTGACTTTCAACTCTGTCTCCTTCCTCTTTTAC AGTA	69
34-TP53-T24-R	TGCTGTGACTGCTTGTAGATGGCCATGG	70
41-rs1014290-F	AGTTTCCAGACCTCAGTGCACAAGATACTTTTCTA C	71
41-rs1014290-F-G	ACCTCAGTGCACAAGATACTTTTCTACGTCATCCA C	72
41-rs1014290-R	AGCTCCAGTGGATGGAAGATCTTTGAGATCCAG	73
42-rs6449213-F	AGTCAAAGAGATTCATGCCTGGGACTTTAATCACA TTTAT	74
42-rs6449213-F-C	ATGCCTGGGACTTTAATCACATTTATCGGAAGG	75
42-rs6449213-R	CAAATCTGTCTCCACCTCTCAGCTCACCTTG	76
43-rs737267-F	TTCTTGAACCCAACTCACCTGGCATTAAACTG	77
43-rs737267-F-A	AAACTCACCTGGCATTAAACTGACTCTGTAAG	78
43-rs737267-F-T	AAACTCACCTGGCATTAAACTGTCTCTGTAAG	79
43-rs737267-R	TGCCGAGGCTGAGTTCAGCTACTCTCC	80

44-rs1260326-F	ACACAGCACCGTGGGTCAGACCTTGC	81
44-rs1260326-F-C	TGGGTCAGACTTTGCCGGTGAGAGTC	82
44-rs1260326-F-T	TGGGTCAGACTTTGCTGGTGAGAGTC	83
44-rs1260326-R	AGCAGTGGCCATGTGATGCTGATGATG	84
45-rs642803-F	CCCCGGCTCTGTTGGCTTTGAGAATTG	85
45-rs642803-F-C	CTCTGTTGGCTTTGAGAATTGCCTGTCTGTGTC	86
45-rs642803-F-T	CTCTGTTGGCTTTGAGAATTGTCTGTCTGTGTC	87
45-rs642803-R	ACCGATACCTGGCAGCCCTTGGATG	88
HEX-N12-BHQ1	HEX-NNNNNNNNNN-BHQ1	89

Table 5 Template sequences for transcription of crRNA

Oligo Name	Sequence (5'-3')	SEQ ID No. :
T7-crRNA-F	GAAATTAATACGACTCACTATAGGG	90
T7-T1-24-R	gaattcagtagaaaagttgcgataaATCTACAACAGTAGA AATCCCTATAGTGAGTCGTATTAATTTTC	91
T7-T1-15-R	agaaagttgcgataaATCTACAACAGTAGAAATCCCTA TAGTGAGTCGTATTAATTTTC	92
T7-T1-16-R	tagaaagttgcgataaATCTACAACAGTAGAAATCCCT ATAGTGAGTCGTATTAATTTTC	93
T7-T1-17-R	gtagaaagttgcgataaATCTACAACAGTAGAAATCCC TATAGTGAGTCGTATTAATTTTC	94
T7-T1-18-R	agtagaaagttgcgataaATCTACAACAGTAGAAATCC CTATAGTGAGTCGTATTAATTTTC	95
T7-crRNA-DNM T-23nt-R	GAGTAACAGACATGGACCATCAGATCTACAACAGTAGAA ATTCCCTATAGTGAGTCGTATTAATTTTC	96
T7-crRNA-DNM T-(-8)-R	gacatggaccatcaggaaacattATCTACAACAGTAGAA ATTCCCTATAGTGAGTCGTATTAATTTTC	97
T7-crRNA-DNM T-(+4)-R	aggcgagtaacagacatggaccaATCTACAACAGTAGAA ATTCCCTATAGTGAGTCGTATTAATTTTC	98
T7-crRNA-DNM	tgacaggcgagtaacagacatggATCTACAACAGTAGAA	99

T-(+8)-R	ATTCCCTATAGTGAGTCGTATTAATTTTC	
T7-crRNA-DNM T-16nt-R	agacatggaccatcagATCTACAACAGTAGAAATTCCT ATAGTGAGTCGTATTAATTTTC	100
T7-crRNA-DNM T-18nt-R	acagacatggaccatcagATCTACAACAGTAGAAATTC CTATAGTGAGTCGTATTAATTTTC	101
T7-crRNA-DNM T-20nt-R	taacagacatggaccatcagATCTACAACAGTAGAAATTC CCCTATAGTGAGTCGTATTAATTTTC	102
T7-DNMT-(-8) -no loop-R	gacatggaccatcaggaaacattCCCTATAGTGAGTCGT ATTAATTTTC	103
T7-DNMT-(+4) -no loop-R	aggcgagtaacagacatggaccaCCCTATAGTGAGTCGT ATTAATTTTC	104
T7-DNMT-(+8) -no loop-R	tgacaggcgagtaacagacatggCCCTATAGTGAGTCGT ATTAATTTTC	105
T7-crRNA-rs50 82-T	CCTCTTCCCAGAACAGGATCTACAACAGTAGAAATTCCT ATAGTGAGTCGTATTAATTTTC	106
T7-crRNA-rs50 82-G	CCTCTTCCCAGCACAGGATCTACAACAGTAGAAATTCCT ATAGTGAGTCGTATTAATTTTC	107
T7-crRNA- rs1467558-T	CTGAAGCGTTATACTATATCTACAACAGTAGAAATTCCT ATAGTGAGTCGTATTAATTTTC	108
T7-crRNA- rs1467558-C	CTGAAGCGTTGTACTATATCTACAACAGTAGAAATTCCT ATAGTGAGTCGTATTAATTTTC	109
T7-crRNA-rs29 52768-T-16nt	TTTTATCTGAATGATTATCTACAACAGTAGAAATTCCTA TAGTGAGTCGTATTAATTTTC	110
T7-crRNA-rs29 52768-C-16nt	TTTTATCTGAATGACTATCTACAACAGTAGAAATTCCTA TAGTGAGTCGTATTAATTTTC	111
T7-crRNA- rs4363657-T	AAAAAAGAGTGAGTACCATCTACAACAGTAGAAATTCCT ATAGTGAGTCGTATTAATTTTC	112
T7-crRNA- rs4363657-C	AAAAAAGAGTGGGTACCATCTACAACAGTAGAAATTCCT ATAGTGAGTCGTATTAATTTTC	113
T7-crRNA-rs60	GGTAGAAGGTCCAGGAGATCTACAACAGTAGAAATTCCT	114

1338-G	ATAGTGAGTCGTATTAATTTTC	
T7-crRNA-rs60 1338-A	GGTAGAAGGTCTAGGAGATCTACAACAGTAGAAAATTCCTT ATAGTGAGTCGTATTAATTTTC	115
T7-crRNA-34-T P53-T24-C-16n t	GGGCAGGGGAGTACTGATCTACAACAGTAGAAAATTCCTTA TAGTGAGTCGTATTAATTTTC	116
T7-crRNA-34-T P53-T24-G-16n t	GGGCAGGGGACTACTGATCTACAACAGTAGAAAATTCCTTA TAGTGAGTCGTATTAATTTTC	117
T7-crRNA-41-r s1014290-A-15 nt	TCAGTGGATGATGTAATCTACAACAGTAGAAAATTCCTTAT AGTGAGTCGTATTAATTTTC	118
T7-crRNA-41-r s1014290-G-15 nt	TCAGTGGATGACGTAATCTACAACAGTAGAAAATTCCTTAT AGTGAGTCGTATTAATTTTC	119
T7-crRNA-42-r s6449213-C	GGAAATTCTCCTTCCGAATCTACAACAGTAGAAAATTCCTT ATAGTGAGTCGTATTAATTTTC	120
T7-crRNA-42-r s6449213-T	GGAAATTCTCCTTCCAAATCTACAACAGTAGAAAATTCCTT ATAGTGAGTCGTATTAATTTTC	121
T7-crRNA-43-r s737267-A-16n t	TCTTACAGAGTCAGTTATCTACAACAGTAGAAAATTCCTTA TAGTGAGTCGTATTAATTTTC	122
T7-crRNA-43-r s737267-G-16n t	TCTTACAGAGCCAGTTATCTACAACAGTAGAAAATTCCTTA TAGTGAGTCGTATTAATTTTC	123
T7-crRNA-43-r s737267-T	GTCTTACAGAGACAGTTATCTACAACAGTAGAAAATTCCTT ATAGTGAGTCGTATTAATTTTC	124
T7-crRNA-44-r s1260326-C-15 nt	CTGGACTCTCACC GGATCTACAACAGTAGAAAATTCCTTAT AGTGAGTCGTATTAATTTTC	125

T7-crRNA-44-r s1260326-T-15 nt	CTGGACTCTCACCAGATCTACAACAGTAGAAAATTCCTAT AGTGAGTCGTATTAATTTTC	126
T7-crRNA-45-r s642803-C	CACAGACAGGCAATTCTATCTACAACAGTAGAAAATTCCT ATAGTGAGTCGTATTAATTTTC	127
T7-crRNA-45-r s642803-T	CACAGACAGACAATTCTATCTACAACAGTAGAAAATTCCT ATAGTGAGTCGTATTAATTTTC	128
T7-crRNA- gyrB	TCGCGCTTGTCGCGCAGACGAATGATCTACAACAGTAGAA ATTCCCTATAGTGAGTCGTATTAATTTTC	129

Primers used for detection by DNA amplification through LAMP combined with Cas12a:

Table 6 Primers used for amplifying gyrB-1

Name	Sequence	SEQ ID No. :
LAMP-gyrB-1-F3	CATGGTGCGTTTCTGGCC	130
LAMP-gyrB-1-B3	CGGCGTTTTGTTCTTGTTCA	131
LAMP-gyrB-1-FIP	ACAACCTCACGCAGACGTTTCGCAACCTTCA CCAATGTGACCG	132
LAMP-gyrB-1-BIP	GTTCCCTCAACTCCGGCGTTTCCGATGCCGC CTTCATAGTGG	133
LAMP-gyrB-1-LoopF	CAGAATTTTCATATTCGAACT	134
LAMP-gyrB-1-LoopB	GACGGCAAAGAAGACCACTT	135

5

Table 7 Primers used for amplifying gyrB-2

Name	Sequence	SEQ ID No. :
LAMP-gyrB-2-F3	CGACGGCAAAGAAGACCA	136
LAMP-gyrB-2-B3	AGCCTGCCAGGTGAGTAC	137
LAMP-gyrB-2-FIP	CGGGTGGATCGGCGTTTTGTTCACTATGAA GGCGGCATCA	138
LAMP-gyrB-2-BIP	GTATTGGCGTCGAAGTGGCGTTCGCTGCGG AATGTTGTTG	139
LAMP-gyrB-2-LoopF	TTGTTTCAGATATTCAACGAACG	140
LAMP-gyrB-2-LoopB	GTGGAACGATGGCTTCCAGG	141

Table 8 Primers used for amplifying a rs1467558 site

Name	Sequence	SEQ ID No. :
LAMP-rs1467558-F3	CAGCTGTAGACCATAAGCC	142
LAMP-rs1467558-B3	GTGGCTGAGCATCGTTAT	143
LAMP-rs1467558-FI P	ACTATGAAAGGAGTCCATATCTGAAGGAAT TCAGGTAGTGGTTTGGGA	144
LAMP-rs1467558-BI P	GCTTCAGCCTACTGCAAATCCTACGCGTTG TCATTGAAAG	145
LAMP-rs1467558-Lo opF	TCAATATTAGTGTTATTGCTTG	146
LAMP-rs1467558-Lo opB	TGGTGGAAGATTTGGACAGGAC	147

Table 9 Primers used for amplifying a rs5082 site

Name	Sequence	SEQ ID No. :
LAMP-rs5082-F3	GCTGGAAAGGTCAAGGGAC	148
LAMP-rs5082-B3	GGGGTTTGTTCACAGTCC	149
LAMP-rs5082-FIP	CAAAGGTAGAAGCAAAGGCAGGAGGTTTGC CCAAGGTCACACAG	150
LAMP-rs5082-BIP	CTGGGAAGAGGGAGGGCTCAGTGTTGCCAC ACTTTCCTGG	151
LAMP-rs5082-LoopF	GTGAGCGGGTGGGGTGCT	152
LAMP-rs5082-LoopB	TCTAAGTCTTCCAGCACGGGATC	153

5

Table 10 Primers used for Detection by RPA Amplification combined with Cas12

Name	Sequence	SEQ ID No. :
RPA-gyrB-1-F	ATATGAAATTCTGGCGAAACGTCTGCGTGAGTTG	154
RPA-gyrB-2-F	AAACGTCTGCGTGAGTTGTCGTTCTCAACTCC	155
RPA-gyrB-R	ACTTCGACGCCAATACCGTCTTTTTCAGTGGAG	156

Table 11 Primers used for determining Cas12b having a trans-cleavage activity:

Oligo Name	Sequence (5'-3')	SEQ ID No. :
pUC18-1-F	ATCTGAGAAGTGGCACTTATCGCAACTTTCTACTGAGGTC ATAGCTGTTTCCTGTGTGA	157
pUC18-1-R	GTCCCTCTAGACCCCTATAGTGAGTCGTATTAATTTTCAT GATTACGAATTCGAGCTCGGT	158
pUC18-2-F	CCACTTTCCAGGTGGCAAAGCCCGTTGAGCTTCTCAAA TCTGAGAAGTGGCACTTATC	159
pUC18-2-R	TGGAAAGTGGCCATTGGGCACACCCGTTGAAAAATTCTG TCCTCTAGACCCCTATAGTGA	160
T7-crRNA-F	GAAATTAATACGACTCACTATAGGG	161
ZL-sgRNA-T1-R	TCAGTAGAAAAGTTGCGATAAGTGC	162
ZLsgRNA-DNMT1-3-R	AACAGACATGGACCATCAGGGTG	163
target-T1-F	TTTCTGTTTGTTATCGCAACTTTCTACTGAATTCAAGC TTTACTCTAGAAAAGAGGAGAAAGGATCC	164
target-T1-R	GGATCCTTTCTCCTCTTTCTAGAGTAAAGCTTGAATTC AGTAGAAAAGTTGCGATAACAAACAGAAA	165
target-DNMT1-3-R-FAM-5'	GTCACGCCACTTGACAGGCGAGTAACAGACATGGACCA TCAGGAAACATT	166
target-T1-R	GGATCCTTTCTCCTCTTTCTAGAGTAAAGCTTGAATTC AGTAGAAAAGTTGCGATAACAAACAGAAA	167
target-T1-F	TTTCTGTTTGTTATCGCAACTTTCTACTGAATTCAAGC TTTACTCTAGAAAAGAGGAGAAAGGATCC	168

Table 12 Primers used for sensitivity test of trans reaction of Cas12b

Oligo Name	Sequence (5'-3')	SEQ ID No. :
sgRNA-DNMT1-3-F	CCTGATGGTCCATGTCTGTTGGTCATAGCTGTTTCCTGTG TG	169
sgRNA-DNMT1-3-R	TGGACCATCAGGGTGCCACTTCTCAGATTTGAGAAG	170
T7-crRNA-F	GAAATTAATACGACTCACTATAGGG	171
ZLsgRNA-DNMT1-3-R	AACAGACATGGACCATCAGGGTG	172
DNMT1-3 (TTC PAM) -F	AATGTTCCCTGATGGTCCATGTCTGTTACTCGCCTGTC AAGTGGCGTGAC	173
DNMT1-3 (TTC PAM) -R	GTCACGCCACTTGACAGGCGAGTAACAGACATGGACCA TCAGGGAACATT	174
LAMP-DNM-F3	gtgaacgttcccttagcaact	175
LAMP-DNM-B3	gggagggcagaactagtcc	176
LAMP-DNM-FIP	cgccacttgacaggegagtaactgccacttattgggtc agc	177
LAMP-DNM-BIP	gcgtgttccccagagtgaacttagcagcttccctccctc t	178
LAMP-DNM-LoopF	aggaaacattaacgtactgatg	179
LAMP-DNM-LoopB	ttcctttttatttcccttcagc	180
DNMT1-3 (TTC PAM) -R	GTCACGCCACTTGACAGGCGAGTAACAGACATGGACCA TCAGGGAACATT	181
DNMT1-3 (TTC PAM) -F	AATGTTCCCTGATGGTCCATGTCTGTTACTCGCCTGTC AAGTGGCGTGAC	182

Table 13 Other Sequences Involved in the present invention

Name	Sequence	SEQ ID No. :
AacCas12b sgRNA sequence	GTCTAGAGGACAGAATTTTCAACGGGTGTGCCAATGG CCACTTTCAGGTGGCAAAGCCCGTTGAGCTTCTCAA TCTGAGAAGTGGCACcctgatggtccatgtctgtt	183
A guide sequence targeting a target DNMT-1-3	cctgatggtccatgtctgtt	184
Single-stranded target sequence	gtcagccacttgacaggcgagtaacagacatggacca tcagggaacatt	185
Double-stranded target sequence:	gtcagccacttgacaggcgagtaacagacatggacca tcagggaacatt	186
Amino acid sequence of the AacCas12b protein	MAVKS I K V K L R L D D M P E I R A G L W K L H K E V N A G V R Y Y T E W L S L L R Q E N L Y R R S P N G D G E Q E C D K T A E E C K A E L L E R L R A R Q V E N G H R G P A G S D D E L L Q L A R Q L Y E L L V P Q A I G A K G D A Q Q I A R K F L S P L A D K D A V G G L G I A K A G N K P R W V R M R E A G E P G W E E E K E A E T R K S A D R T A D V L R A L A D F G L K P L M R V Y T D S E M S S V E W K P L R K G Q A V R T W D R D M F Q Q A I E R M M S W E S W N Q R V G Q E Y A K L V E Q K N R F E Q K N F V G Q E H L V H L V N Q L Q Q D M K E A S P G L E S K E Q T A H Y V T G R A L R G S D K V F E K W G K L A P D A P F D L Y D A E I K N V Q R R N T R R F G S H D L F A K L A E P E Y Q A L W R E D A S F L T R Y A V Y N S I L R K L N H A K M F A T F T L P D A T A H P I W T R F D K L G G N L H Q Y T F L F N E F G E R R H A I R F H K L L K V E N G V A R E V D D V T V P I S M S E Q L D N L L P R D P N E P I A L Y F R D Y G A E Q H F T G E F G G A K I Q C R R D Q L A H M H R R R G A R D V Y L N V S V R V Q S Q S E A R G E R R P P Y A A V F R L V G D N H R A F V H F D K L S D Y L A E H P D D G K L G S E G L L S G L R V M S V D L G L R T S A S I S V F R V A R K D E L K P N S K G R V P F F F P I K G N D	187

All documents mentioned in the present invention are hereby incorporated by reference as if each document is individually incorporated by reference. Furthermore, it should be understood that after reading the above teachings of the present invention, those skilled in the art can make various

changes or modifications to the present invention, and these equivalent forms also fall within the scope defined by the appended claims of the present application.

CLAIMS

1. A method for detecting a target nucleic acid molecule, comprising adding a guide RNA, a Cas protein, a nucleic acid probe and a buffer solution into a system comprising the target nucleic acid molecule to be detected, and then detecting the nucleic acid probe;

wherein the Cas protein is a V-type Cas protein or Cas12 protein, the V-type Cas protein or Cas12 protein has collateral single-stranded DNA cleavage activity and the nucleic acid probe is a single-stranded DNA, the target nucleic acid molecule is a target DNA;

preferably, the V-type Cas protein or Cas12 protein has a RuvC domain.

2. The method for detecting a target nucleic acid molecule according to claim 1, wherein the Cas protein is Cas12a or a Cas protein having a collateral single-stranded DNA cleavage activity similar to that of the Cas12a, the Cas protein having a collateral single-stranded DNA cleavage activity similar to that of Cas12a is selected from a group consisting of Cas12b (*i.e.*, C2c1);

the Cas12a is preferably one of FnCas12a, AsCas12a, LbCas12a, Lb5Cas12a, HkCas12a, OsCas12a, TsCas12a, BbCas12a, BoCas12a or Lb4Cas12a; and the Cas12a is preferably LbCas12a.

3. The method for detecting a target nucleic acid molecule according to claim 1, wherein the guide RNA refers to an RNA that guides the Cas protein to specifically bind to a target DNA.

4. The method for detecting a target nucleic acid molecule according to claim 1, wherein the single-stranded DNA is preferably a fluorescently-labeled single-stranded DNA; the single-stranded DNA is preferably a fluorescent probe that is labeled with a fluorescent group HEX at a 5' terminal and labeled with a quenching group BHQ1 at a 3' terminal; preferably,

the method for detecting the nucleic acid probe is preferably a fluorescence detection method; and the fluorescence detection method is preferably a detection method using a microplate reader or a fluorescence spectrophotometer.

5. The method for detecting a target nucleic acid molecule according to any one of claims 1 to 4, wherein the target nucleic acid molecule to be detected in the reaction system of the target nucleic acid molecule to be detected is obtained by amplification.

6. The method for detecting a target nucleic acid molecule according to claim 5, wherein the detection method can detect a pathogenic microorganism, gene mutation, or a specific target DNA.

7. The method for detecting a target nucleic acid molecule according to claim 1, wherein the target nucleic acid molecule comprises a cDNA.

8. The method for detecting a target nucleic acid molecule according to claim 1, wherein the target nucleic acid molecule is selected from a group consisting of a single-stranded DNA, a double-stranded DNA, or a combination thereof.

9. Use of a Cas protein in a method for detecting a target nucleic acid molecule, wherein the Cas protein is a V-type Cas protein or Cas12 protein, the V-type Cas protein or Cas12 protein has collateral single-stranded DNA cleavage activity, the target nucleic acid molecule is a target DNA;

preferably, the V-type Cas protein or Cas12 protein has a RuvC domain.

10. The use according to claim 9, wherein when a target DNA, a guide RNA and a Cas protein form a ternary complex, the complex cleaves other single-stranded DNA molecules in the system; and preferably, the guide RNA refers to an RNA that guides the Cas protein to specifically bind to the target DNA.

11. A kit for detecting a target nucleic acid molecule, comprising a guide RNA, a Cas protein and a nucleic acid probe, wherein the Cas protein is a V-type Cas protein or Cas12

protein, the V-type Cas protein or Cas12 protein has collateral single-stranded DNA cleavage activity, the nucleic acid probe is a single-stranded DNA, the target nucleic acid molecule is a target DNA;

preferably, wherein the V-type Cas protein or Cas12 protein has a RuvC domain.

12. A detection system for detecting a target nucleic acid molecule, comprising:

(a) a Cas protein, which is a V-type Cas protein or Cas12 protein, the V-type Cas protein or Cas12 protein has collateral single-stranded DNA cleavage activity;

(b) a guide RNA that guides the Cas protein to specifically bind to the target nucleic acid molecule; and

(c) a nucleic acid probe which is a single-stranded DNA;

wherein the target nucleic acid molecule is a target DNA;

preferably, the V-type Cas protein or Cas12 protein has a RuvC domain.

13. The detection system according to claim 12, wherein the Cas12 comprises Cas 12a or a Cas protein having a collateral single-stranded DNA cleavage activity similar to that of the Cas12a, the Cas protein having a collateral single-stranded DNA cleavage activity similar to that of Cas12a is selected from a group consisting of Cas12b (*i.e.*, C2c1).

14. The detection system according to claim 12, wherein the nucleic acid probe comprises a single-stranded DNA carrying a detectable label.

15. A kit for detecting a target nucleic acid molecule, comprising:

i) a first container and a Cas protein in the first container, the Cas protein is a V-type Cas protein or Cas12 protein, the V-type Cas protein or Cas12 protein has collateral single-stranded DNA cleavage activity;

ii) an optional second container and a guide RNA in the second container, the guide RNA guiding the Cas protein to specifically bind to the target nucleic acid molecule;

iii) a third container and a nucleic acid probe in the third container, the nucleic acid probe is a single-stranded DNA;

iv) an optional fourth container and a buffer solution in the fourth container;

wherein the target nucleic acid molecule is a target DNA;

preferably, the V-type Cas protein or Cas12 protein has a RuvC domain.

16. A method for detecting whether a target nucleic acid molecule exists in a sample, comprising the following steps:

(a) providing the detection system for detecting a target nucleic acid molecule according to claim 12, wherein the detection system further comprises a sample to be detected; and

(b) detecting whether the nucleic acid probe in the detection system is cleaved by a Cas protein, wherein the cleavage is a trans-cleavage of a collateral single-stranded DNA, wherein the Cas protein is a V-type Cas protein or Cas12 protein;

wherein if the nucleic acid probe is cleaved by the Cas protein, then it indicates the presence of the target nucleic acid molecule in the sample; and if the nucleic acid probe is not cleaved by the Cas protein, then it indicates the absence of the target nucleic acid molecule in the sample, the target nucleic acid molecule is a target DNA;

preferably, the V-type Cas protein or Cas12 protein has a RuvC domain.

17. The method according to claim 16, wherein a method for amplifying the nucleic acid is selected from a group consisting of PCR amplification, LAMP amplification, RPA amplification, ligase chain reaction, branched DNA amplification, NASBA, SDA, transcription-mediated amplification, rolling circle amplification, HDA, SPIA, NEAR, TMA, and SMAP2.

18. The method according to claim 16, wherein when the upstream and downstream (in a range of -20 nt to +20 nt, preferably in a range of -15 nt to +15 nt, and more preferably in a

range of -10 nt to +10 nt) of a target site lack a PAM sequence, nucleic acid amplification is carried out using a PAM-introducing primer.

19. The method according to claim 18, wherein the PAM-introducing primer has a structure of formula I in 5'-3':

P1-P2-P3 (I)

wherein,

P1 is a 5' segment sequence that is located at the 5' terminal and is complementary or non-complementary to the sequence of the target nucleic acid molecule;

P2 is a PAM sequence; and

P3 is a 3' segment sequence that is located at the 3' terminal and is complementary to the sequence of the target nucleic acid molecule.

20. The method according to claim 16, wherein when the upstream and downstream (in a range of -20 nt to +20 nt, preferably in a range of -15 nt to +15 nt, and more preferably in a range of -10 nt to +10 nt) of the target site contain the PAM sequence, then a primer containing or not containing the PAM sequence can be used, and the amplified amplification product contains the PAM sequence.

21. Use of a Cas protein in preparation of a detection reagent or a kit for detecting a target nucleic acid molecule based on collateral single-stranded DNA cleavage, wherein the Cas protein is a V-type Cas protein or Cas12 protein, the target nucleic acid molecule is a target DNA;

preferably, wherein the V-type Cas protein or Cas12 protein has a RuvC domain.

22. The use according to claim 21, wherein the Cas12 comprises Cas 12a or a Cas protein having a collateral single-stranded DNA cleavage activity similar to that of the Cas12a, the Cas protein having a collateral single-stranded DNA cleavage activity similar to that of Cas12a is selected from a group consisting of Cas12b (*i.e.*, C2c1).

23. A reagent for detecting a target nucleic acid molecule, comprising a guide RNA, a Cas protein and a nucleic acid probe, wherein the Cas protein is a V-type Cas protein or Cas12 protein, the V-type Cas protein or Cas12 protein has collateral single-stranded DNA cleavage activity, the nucleic acid probe is a single-stranded DNA, the target nucleic acid molecule is a target DNA;

preferably, the V-type Cas protein or Cas12 protein has a RuvC domain.

24. Use of a guide RNA in a method for the detection of a target nucleic acid molecule which uses collateral single-stranded DNA cleavage activity of a V-type Cas protein or Cas12 protein, or for the preparation of a composition or preparation or product combination or reagent or kit or a detection system for the detection of a target nucleic acid molecule which uses collateral single-stranded DNA cleavage activity of a V-type Cas protein or Cas12 protein, wherein the target nucleic acid molecule is a target DNA.

25. Use of a nucleic acid probe in a method for the detection of a target nucleic acid molecule which uses collateral single-stranded DNA cleavage activity of a V-type Cas protein or Cas12 protein, or for the preparation of a composition or preparation or product combination or reagent or kit or a detection system for the detection of a target nucleic acid molecule which uses collateral single-stranded DNA cleavage activity of a V-type Cas protein or Cas12 protein, wherein the target nucleic acid molecule is a target DNA.

26. The use according to claim 25, wherein the nucleic acid probe comprises a single-stranded DNA carrying a detectable label.

FIGURES

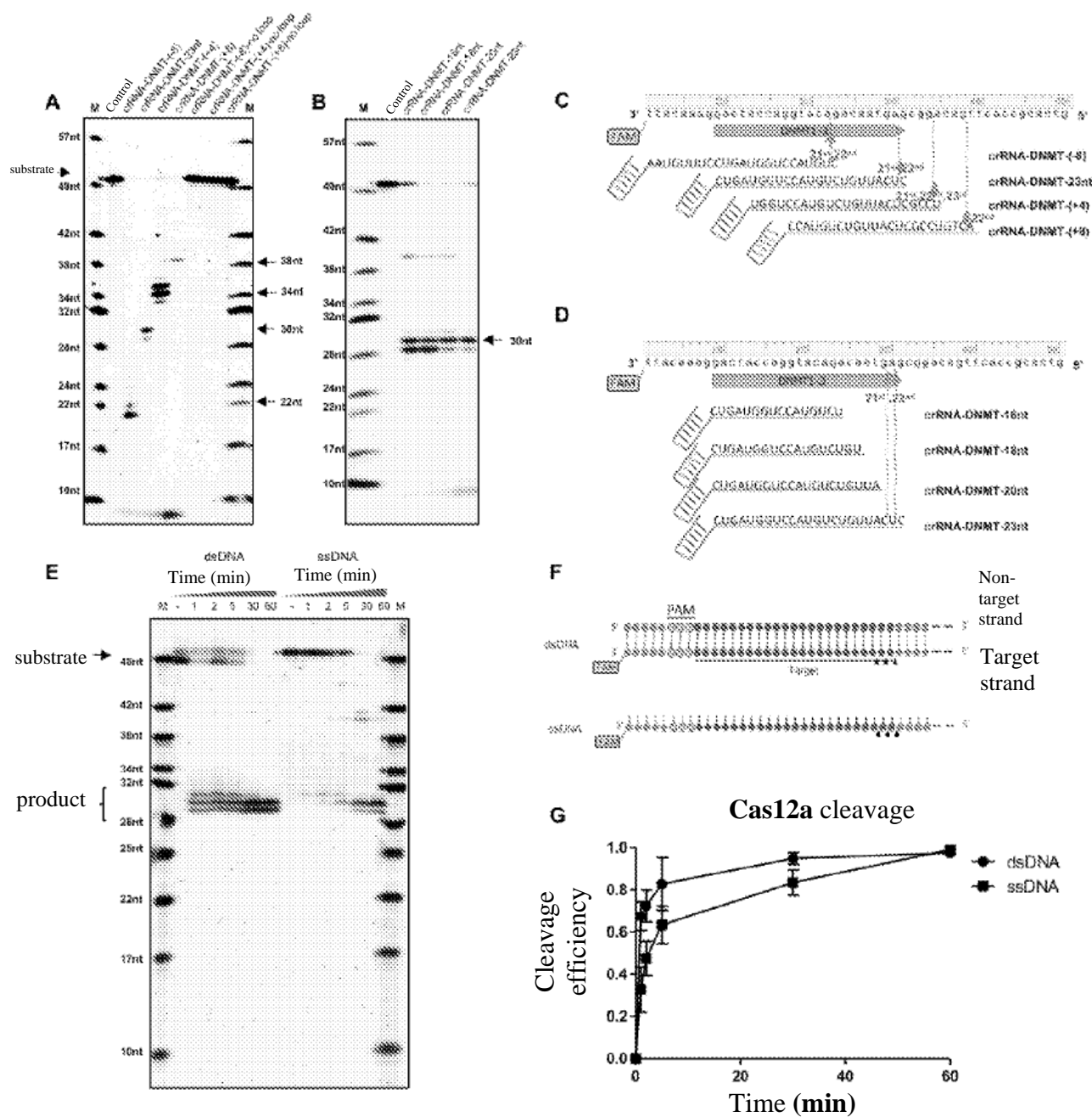

FIG. 1

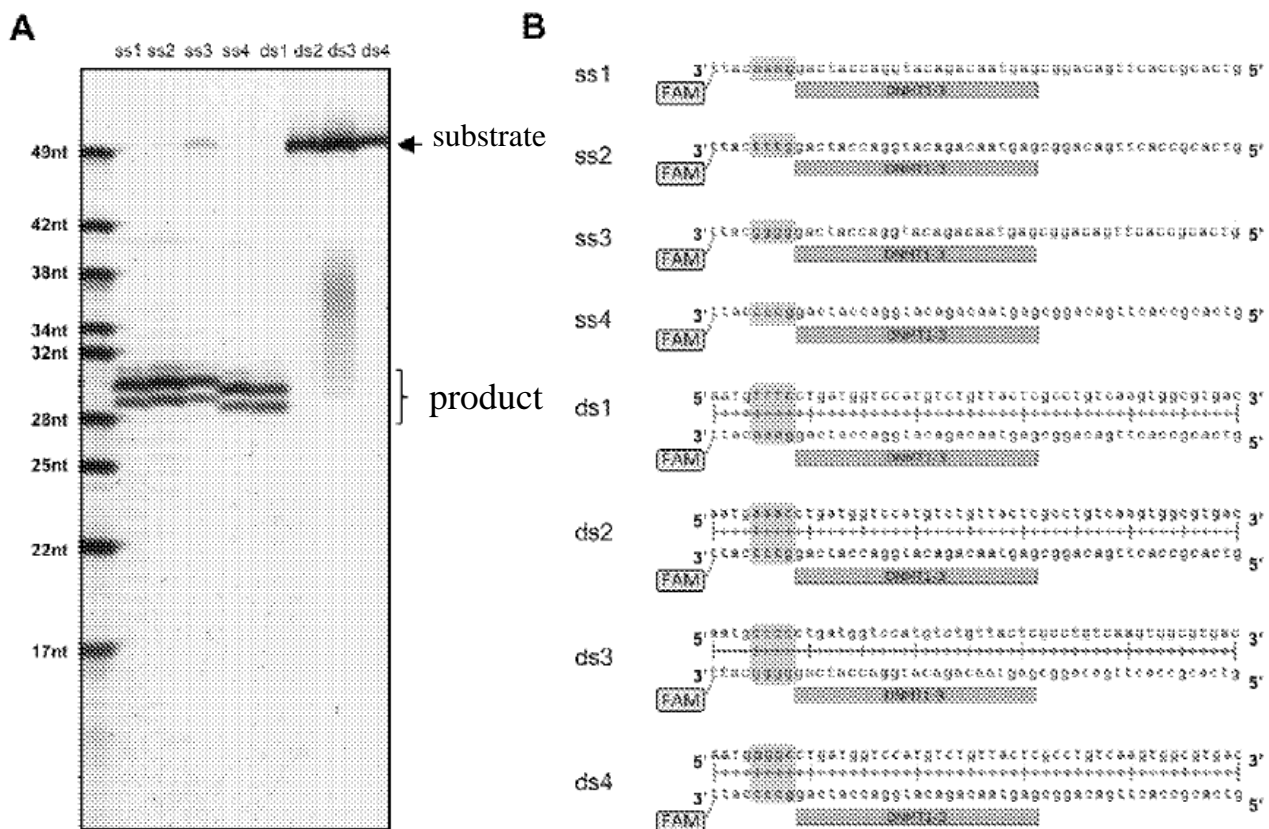
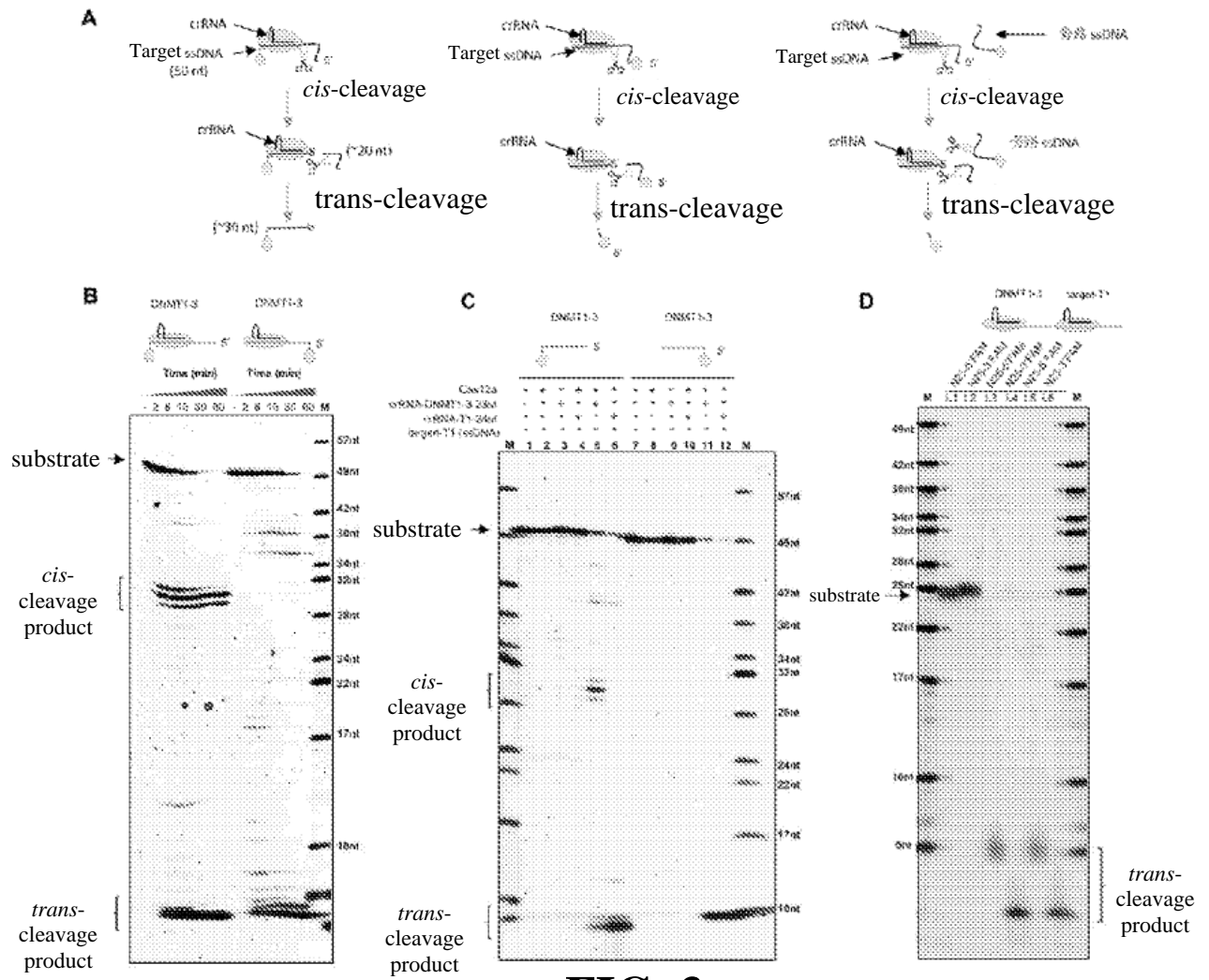

FIG. 2



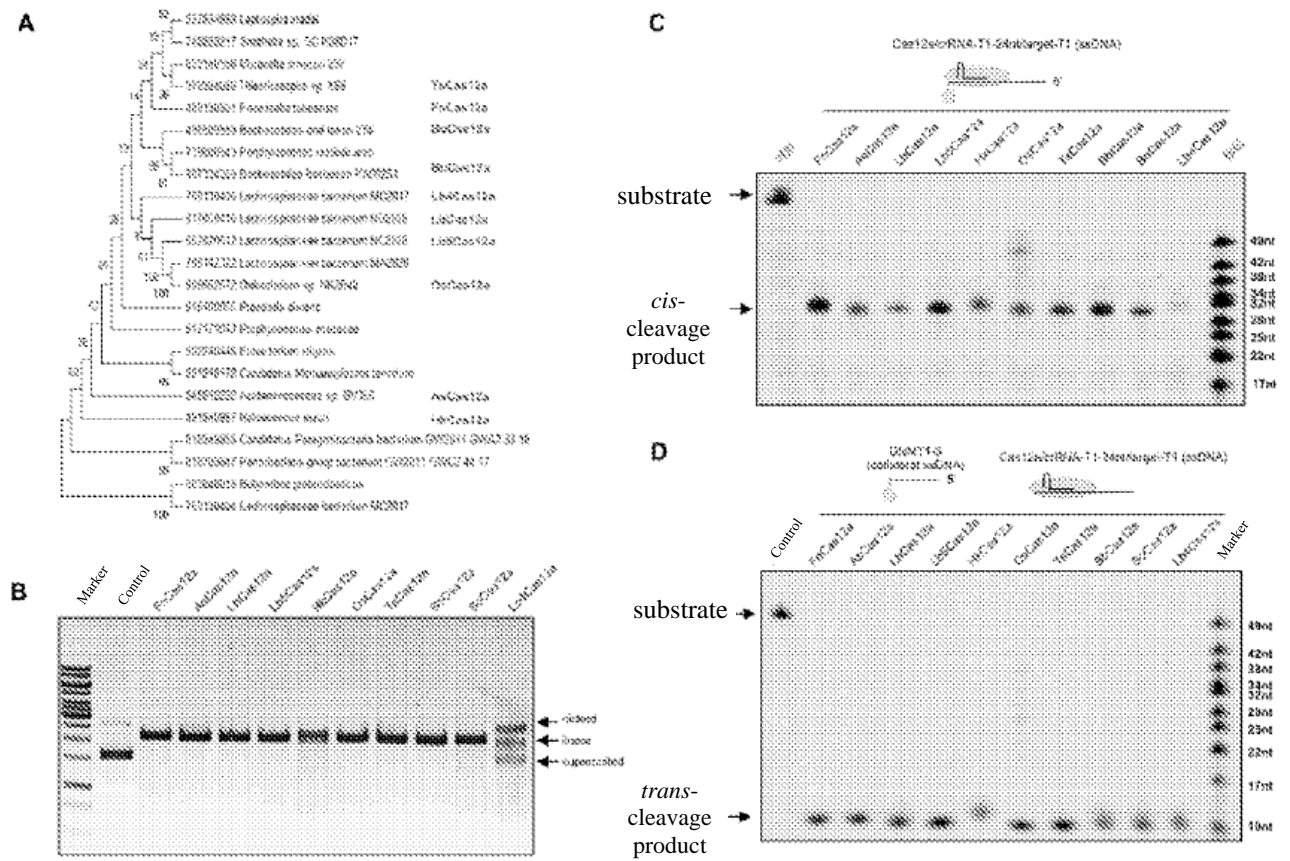

FIG. 4

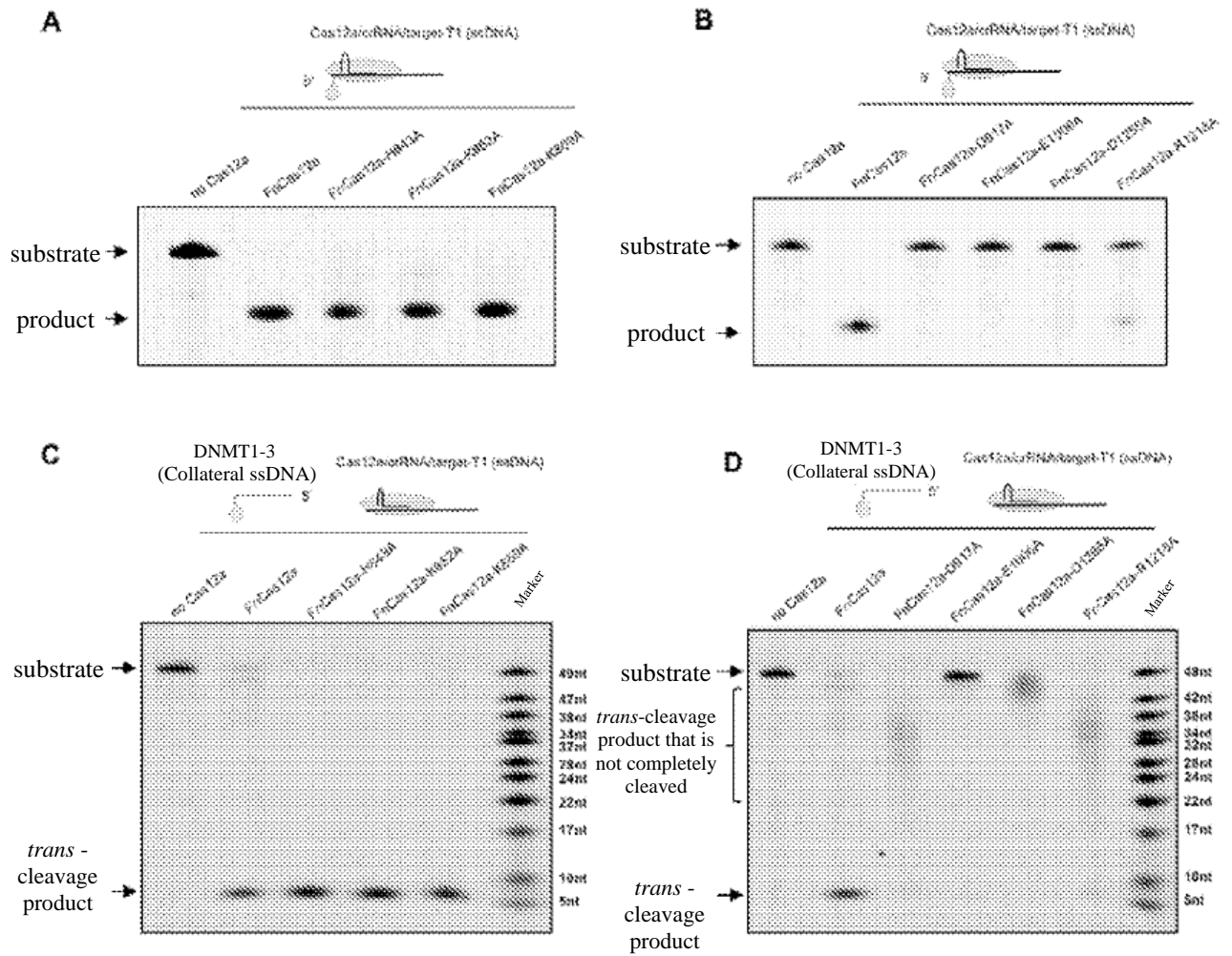

FIG. 5

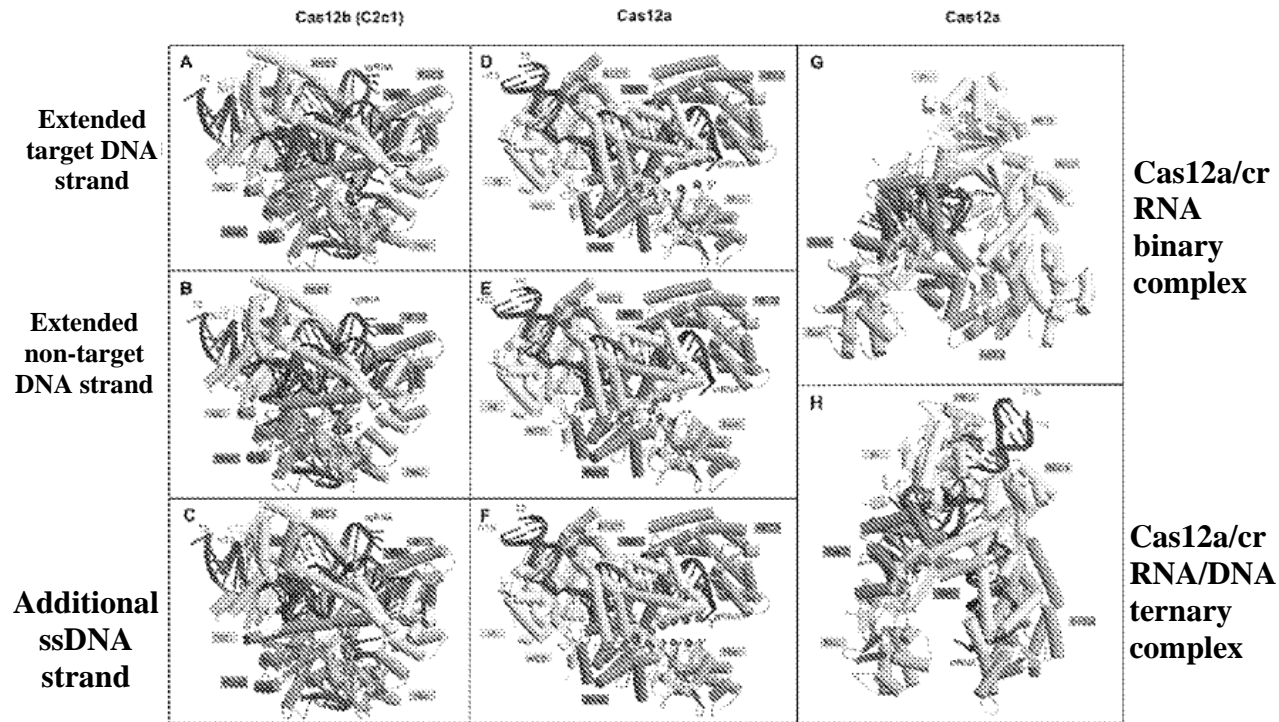

FIG. 6

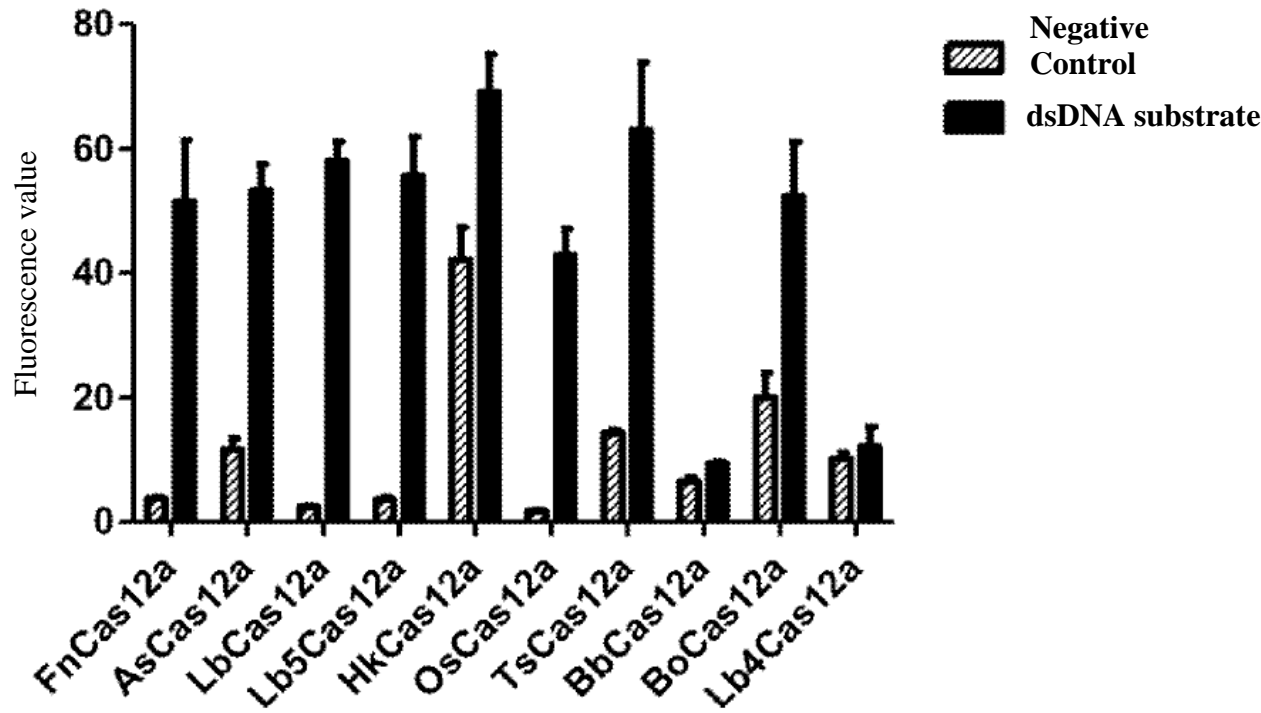
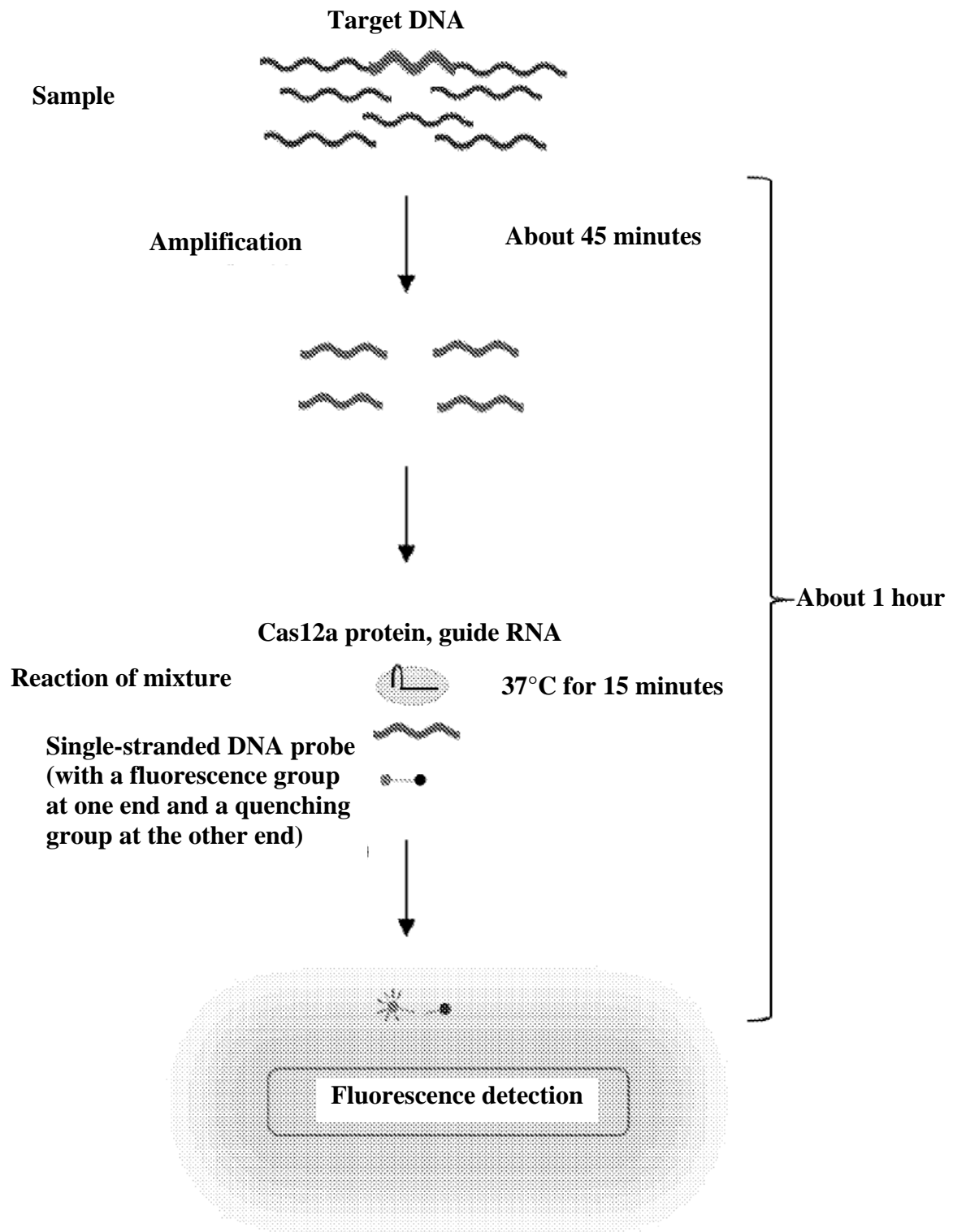
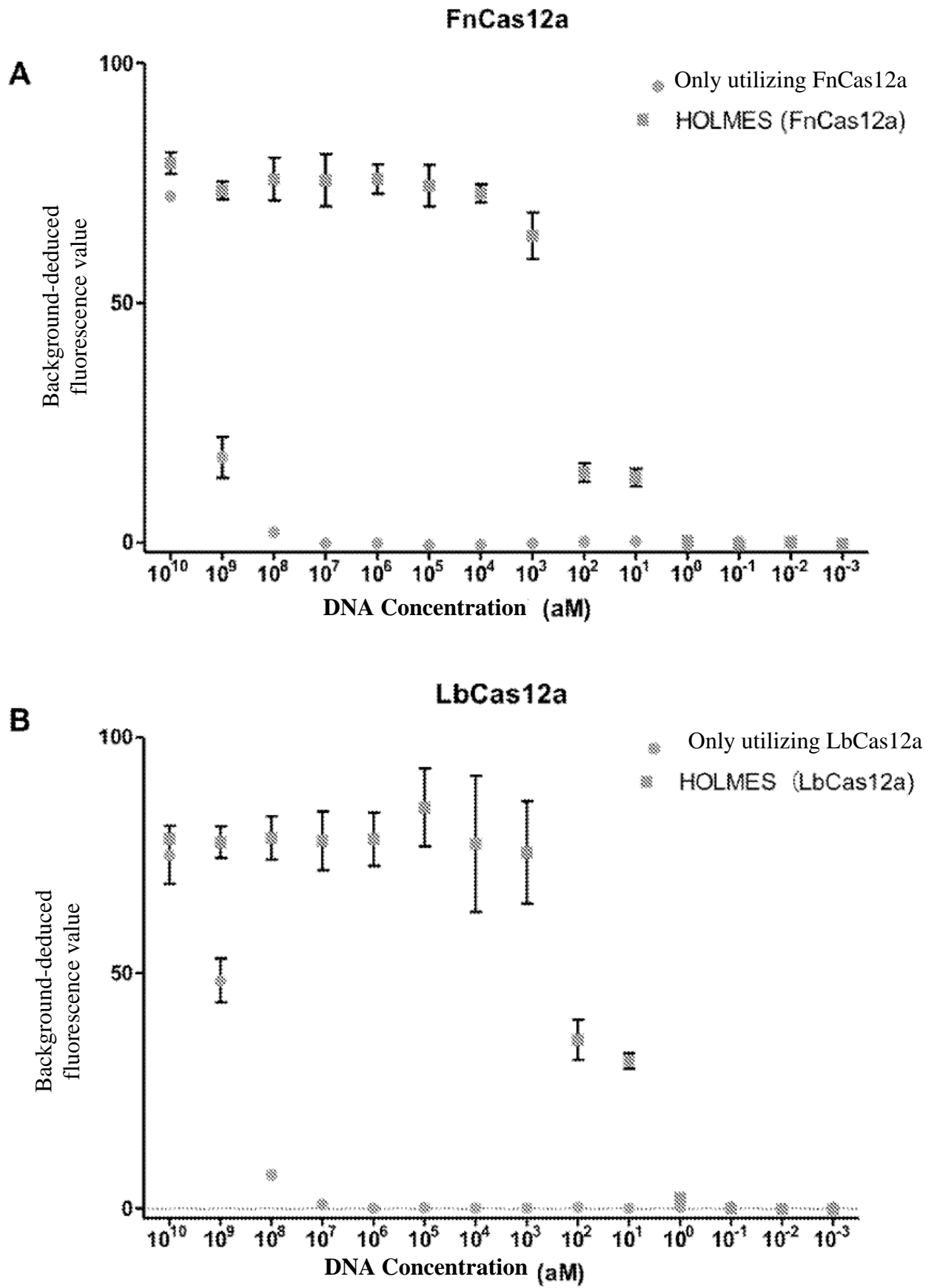
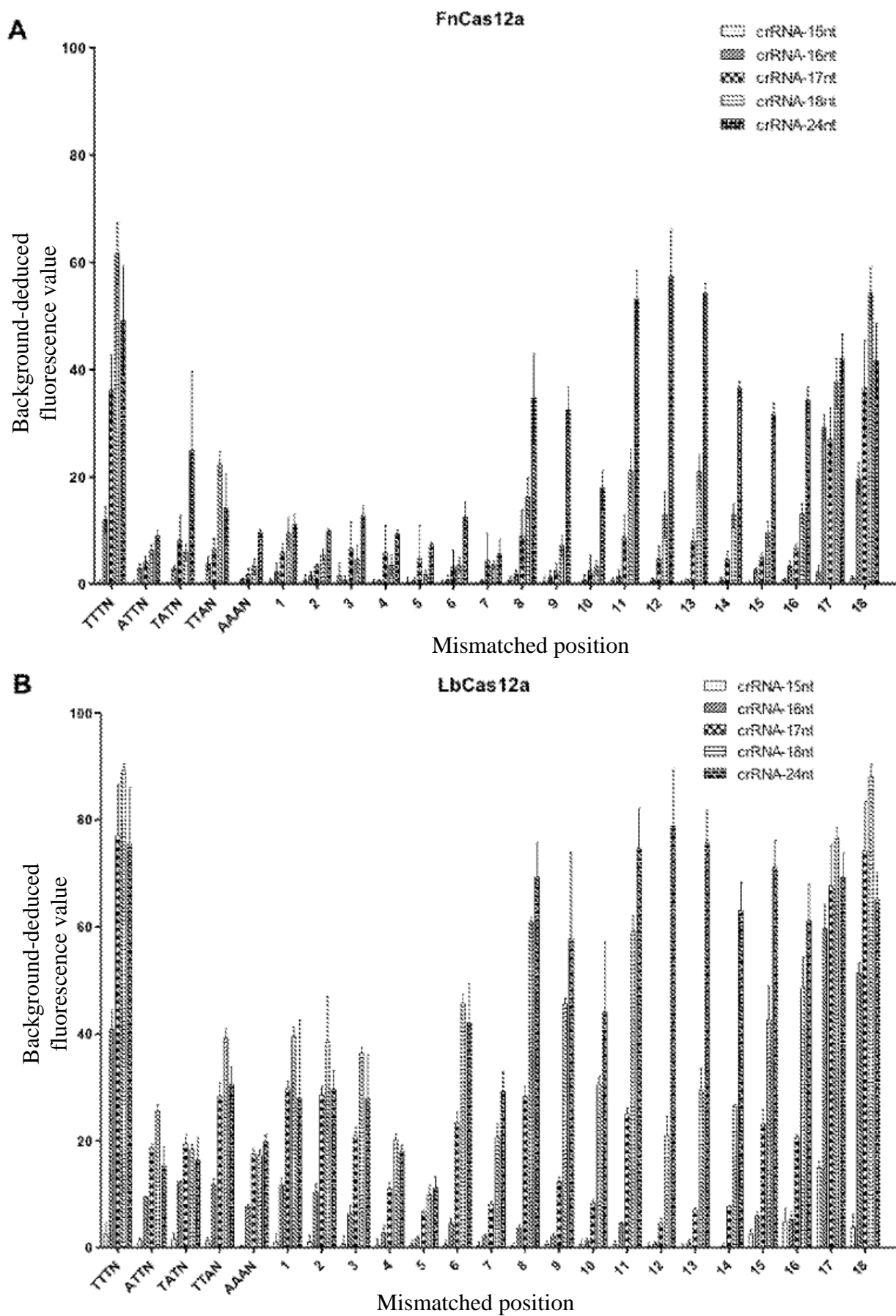
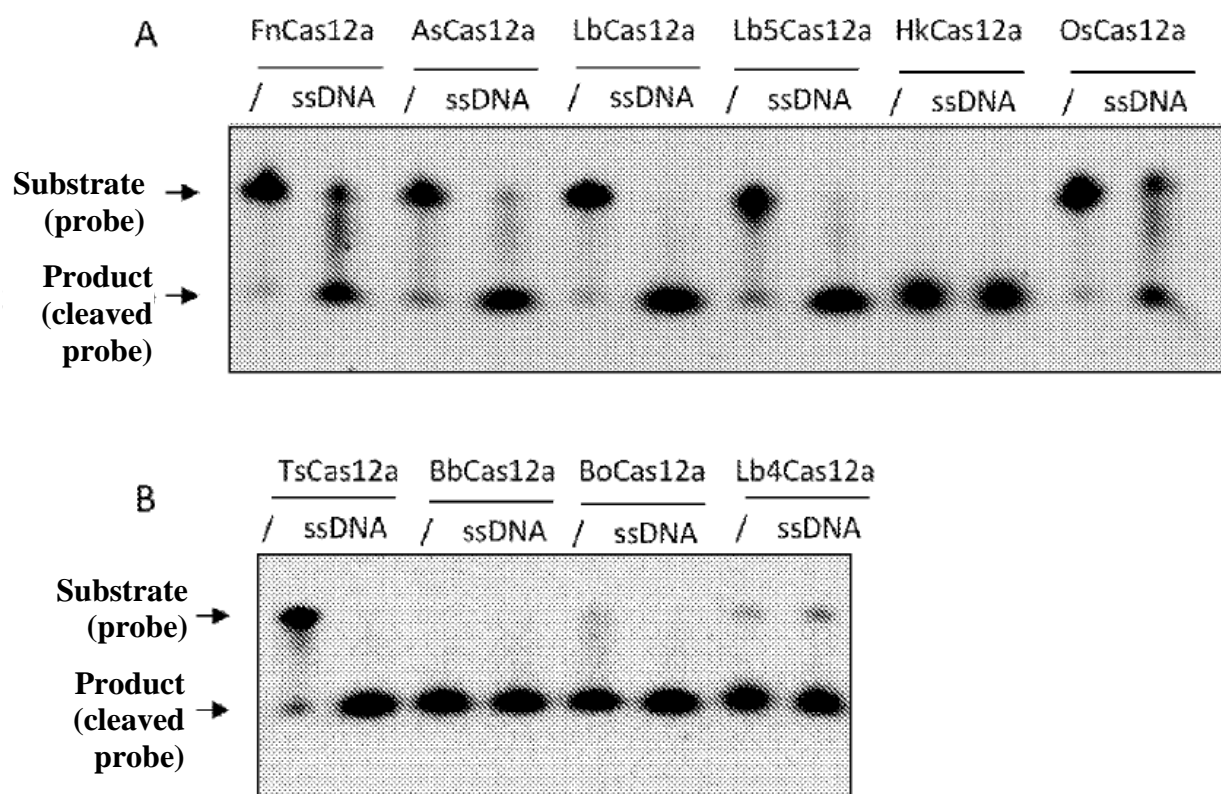
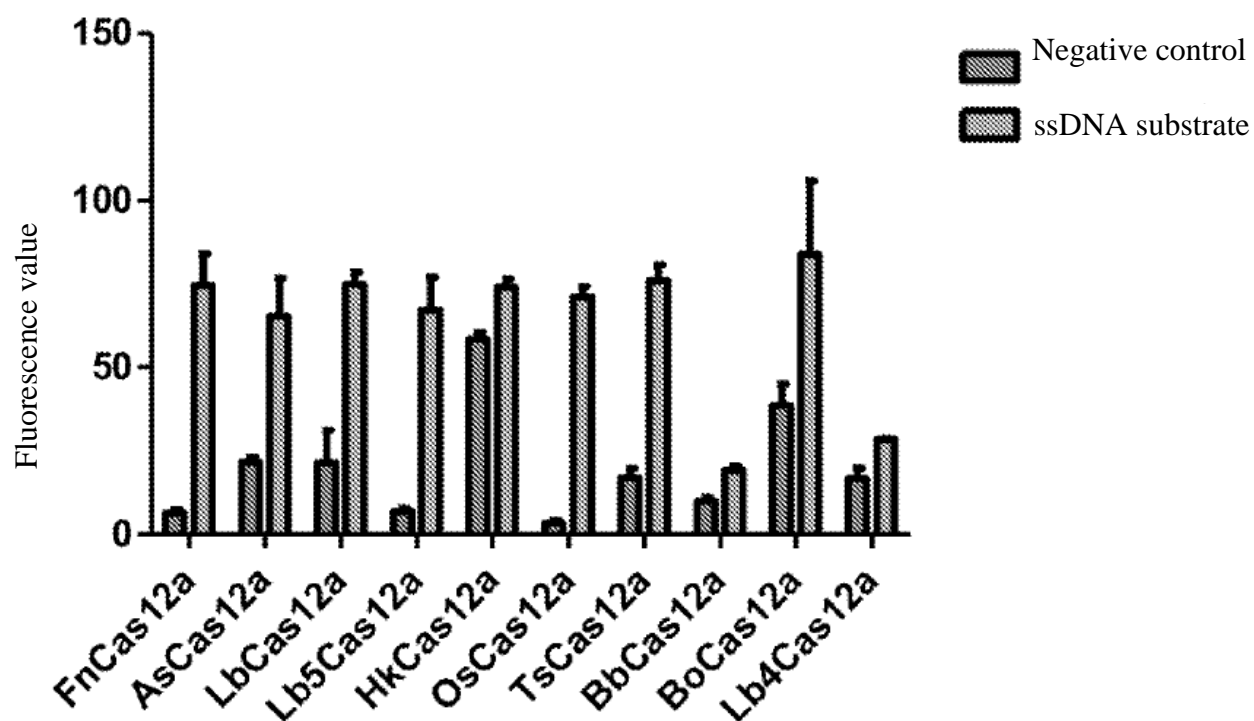

FIG. 7

**FIG. 8**

**FIG. 9**

**FIG. 10**

**FIG. 11****FIG. 12**

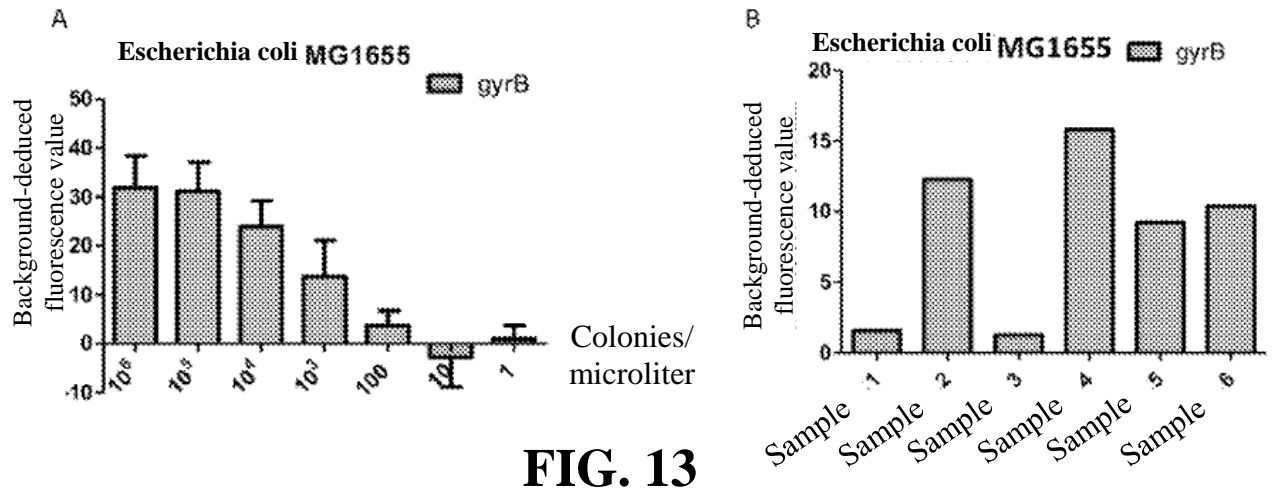

FIG. 13

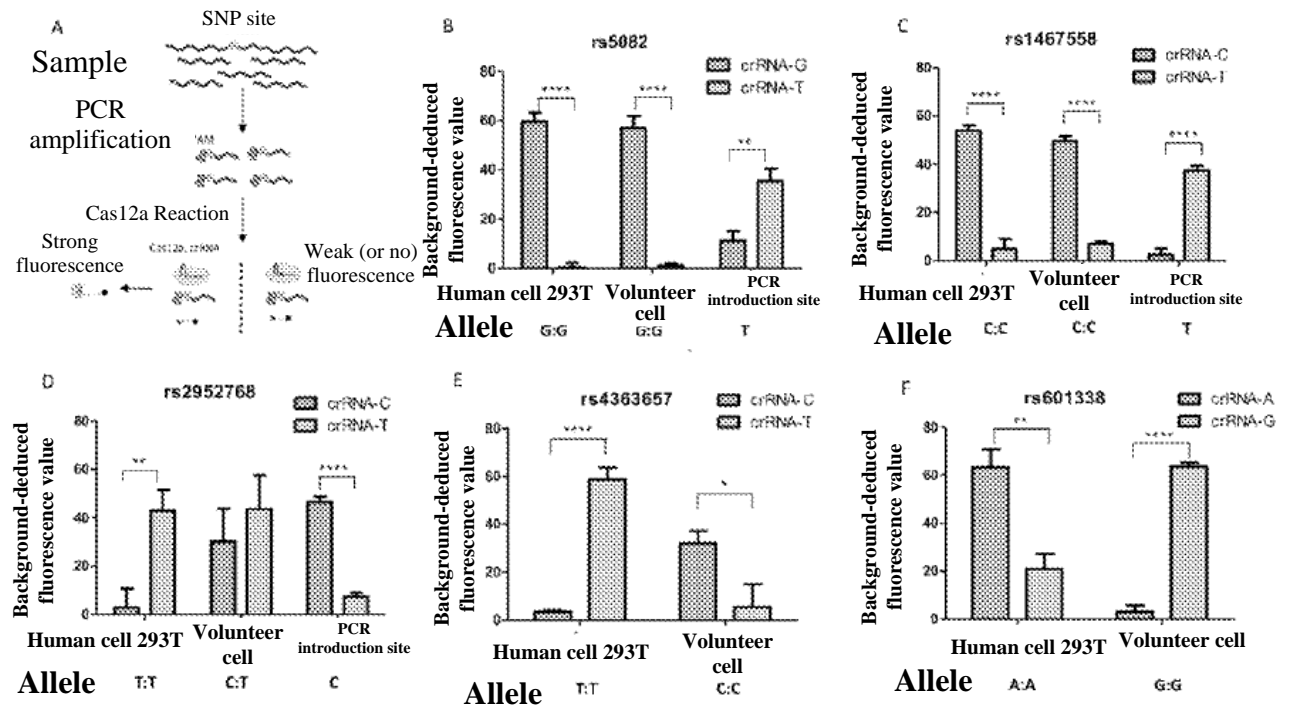
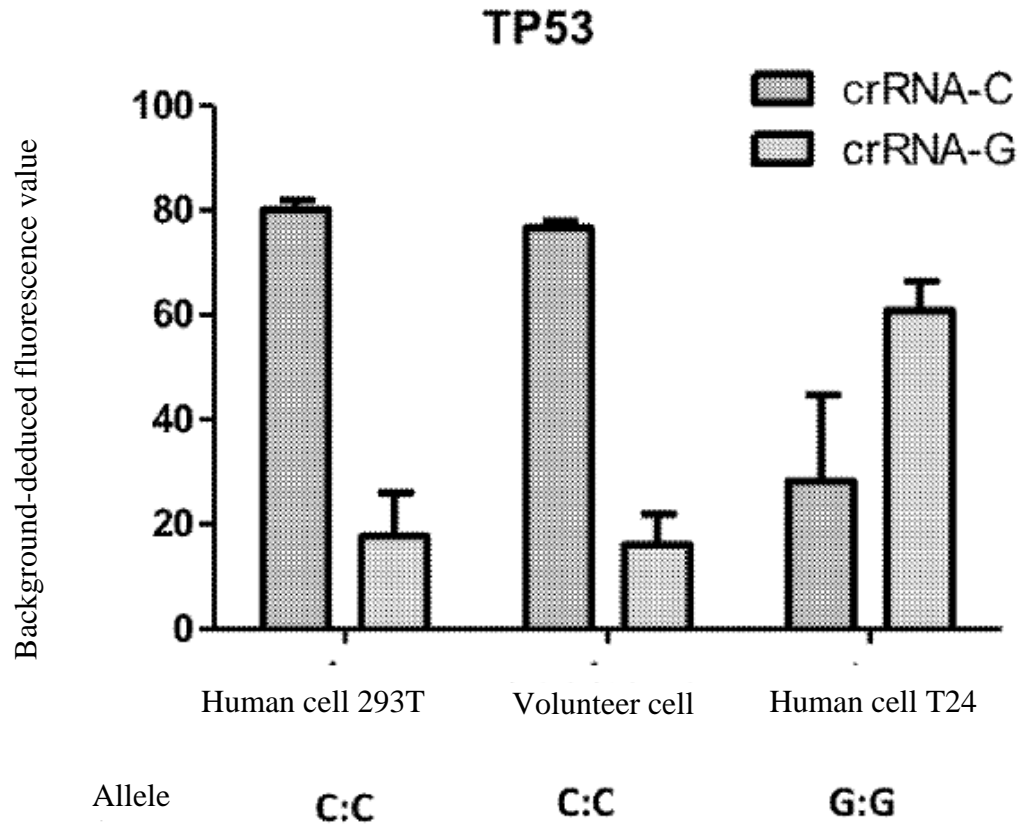
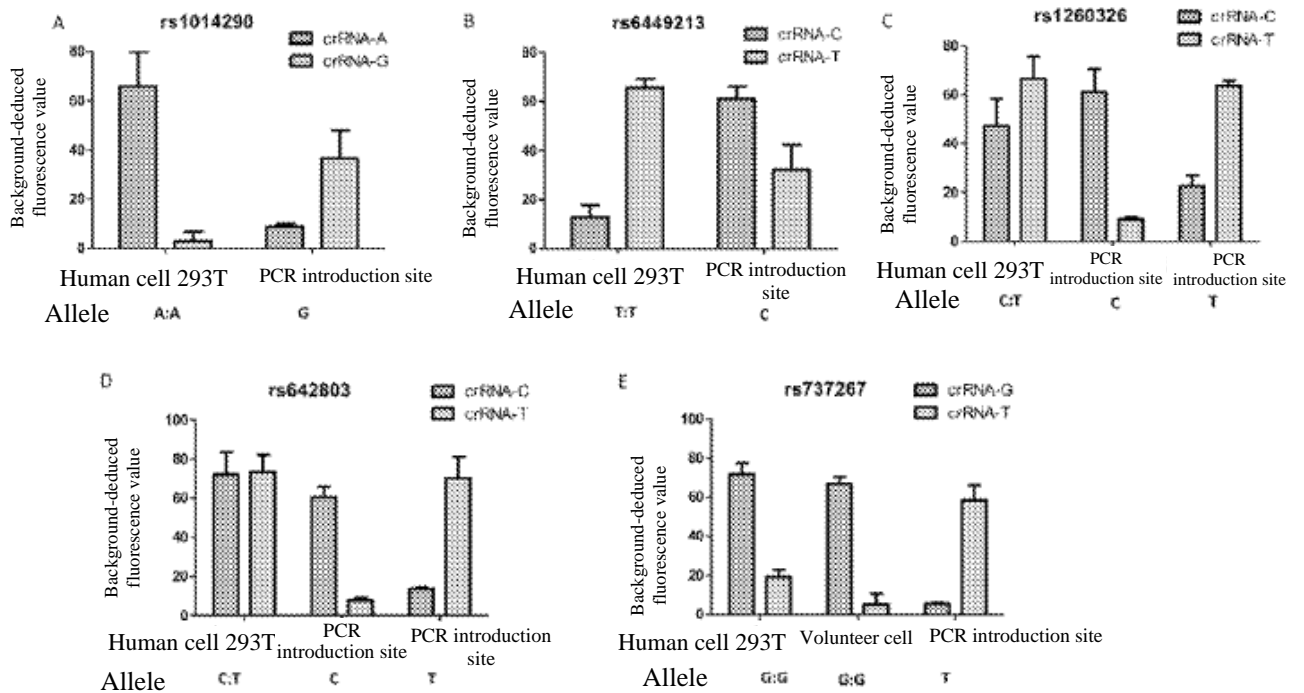
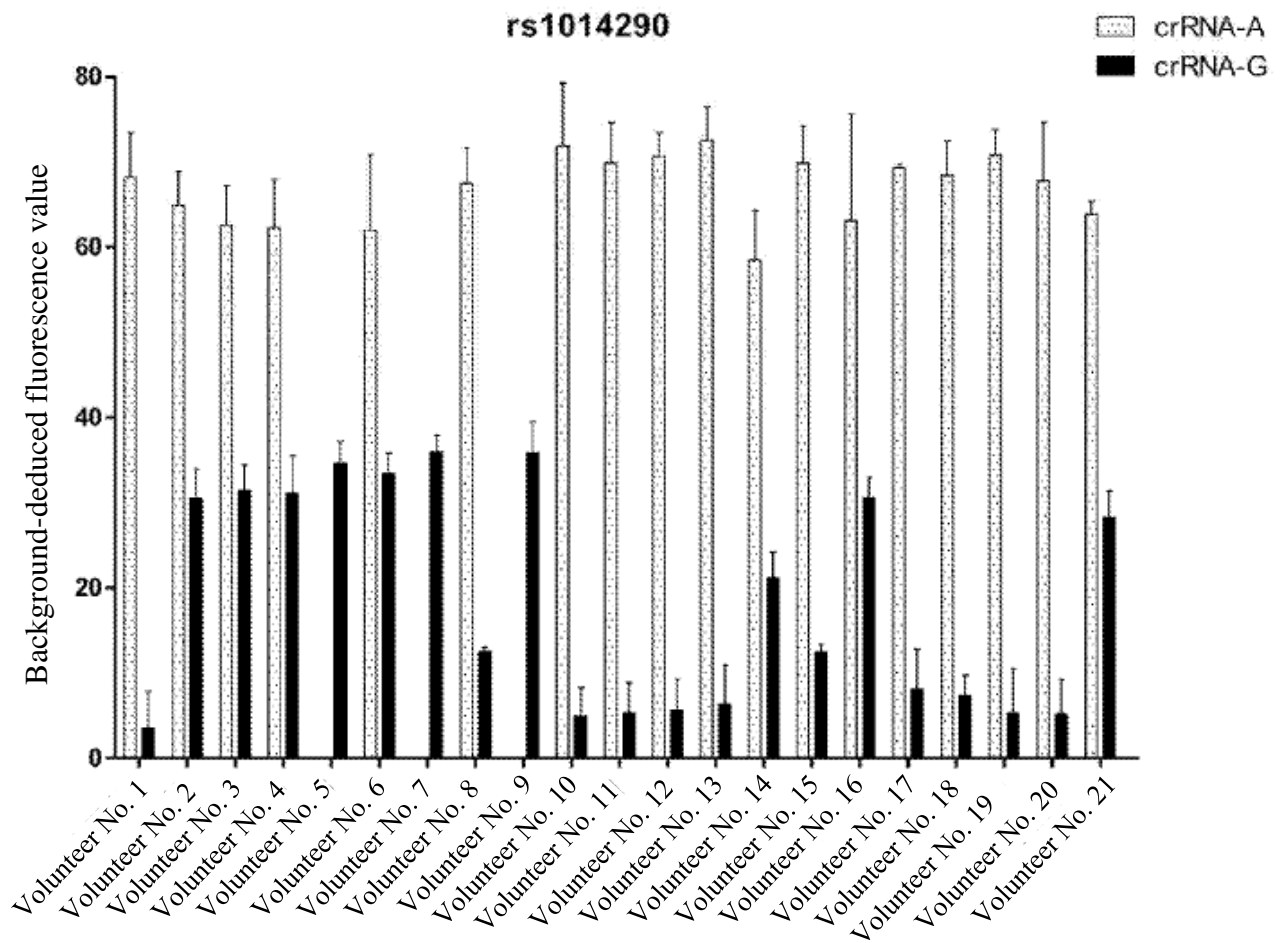
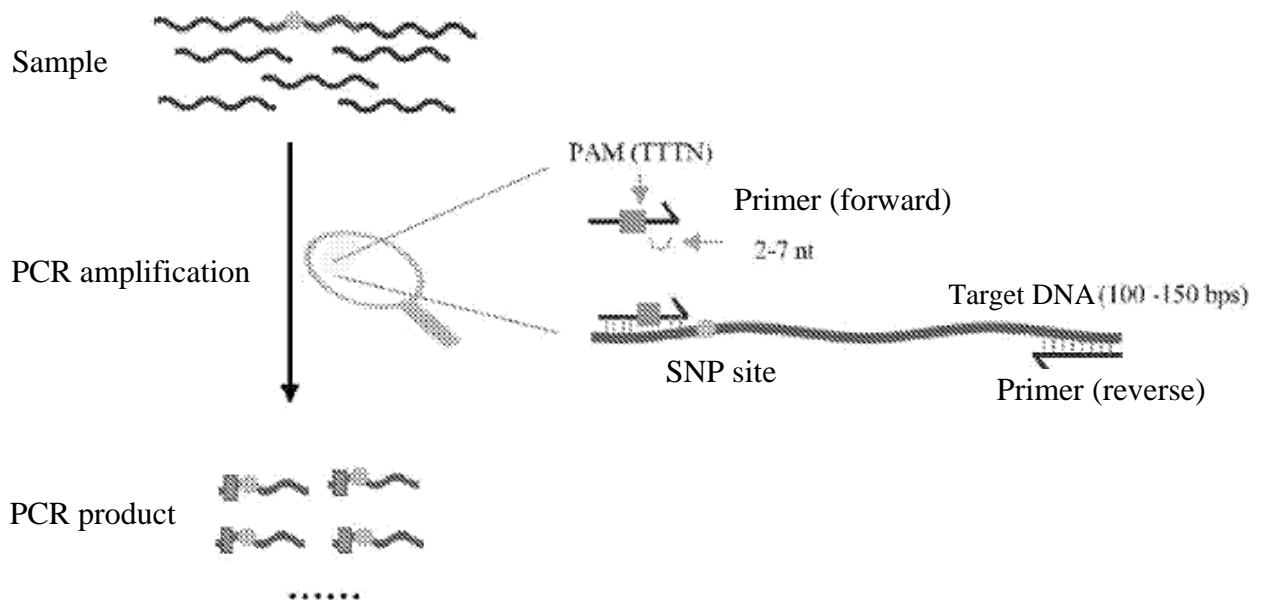
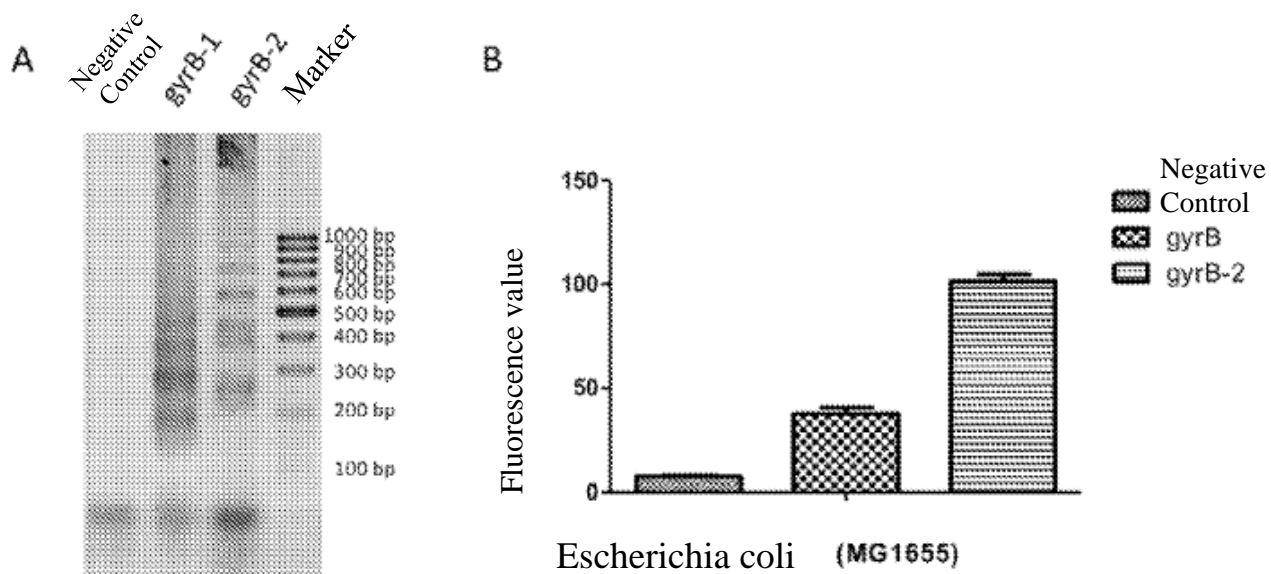
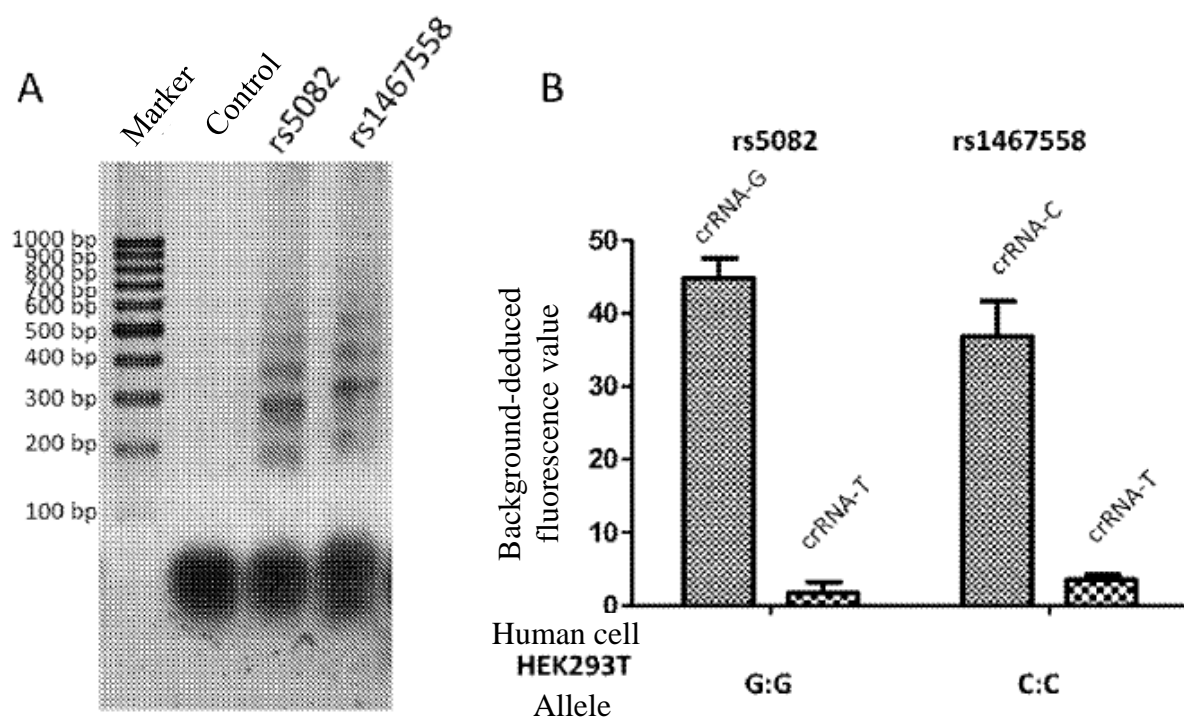
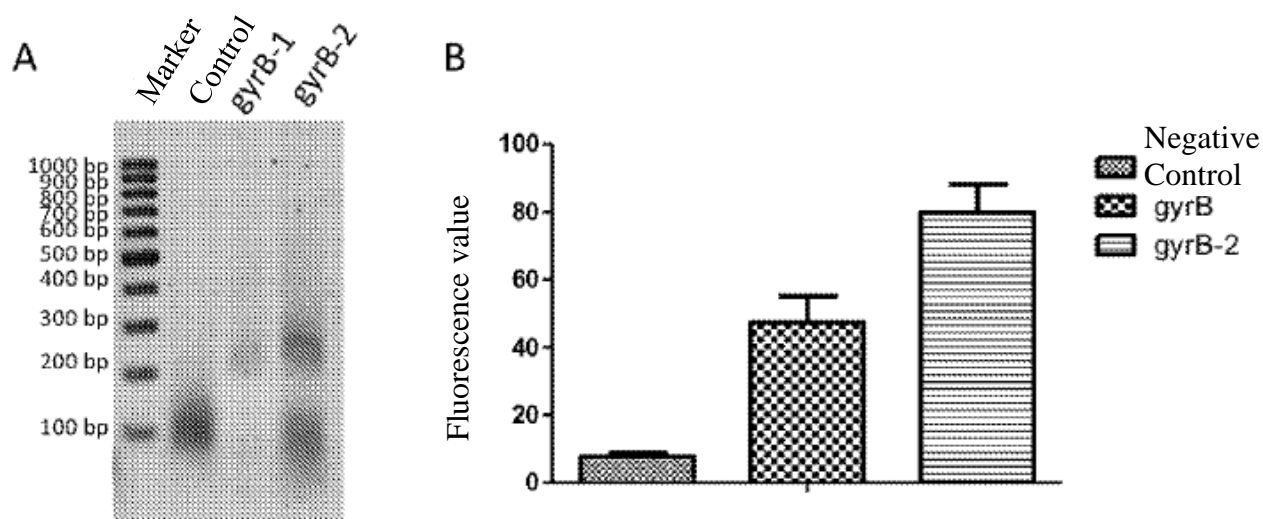

FIG. 14

**FIG. 15****FIG. 16**

**FIG. 17****FIG. 18**

**FIG. 19****FIG. 20**



Escherichia coli (MG1655)

FIG. 21

Lane	M	1	2	3	4	5	6
Cas12b		+(100)	+(250)	+(500)	+(500)	+(500)	-
sgRNA		+(100)	+(250)	+(500)	+(500)	-	-
target DNA(ssDNA:T1)		+	+	+	-	-	-
ssDNA probe (ssDNA:DNMT1-3-5'FAM)		+	+	+	+	+	+

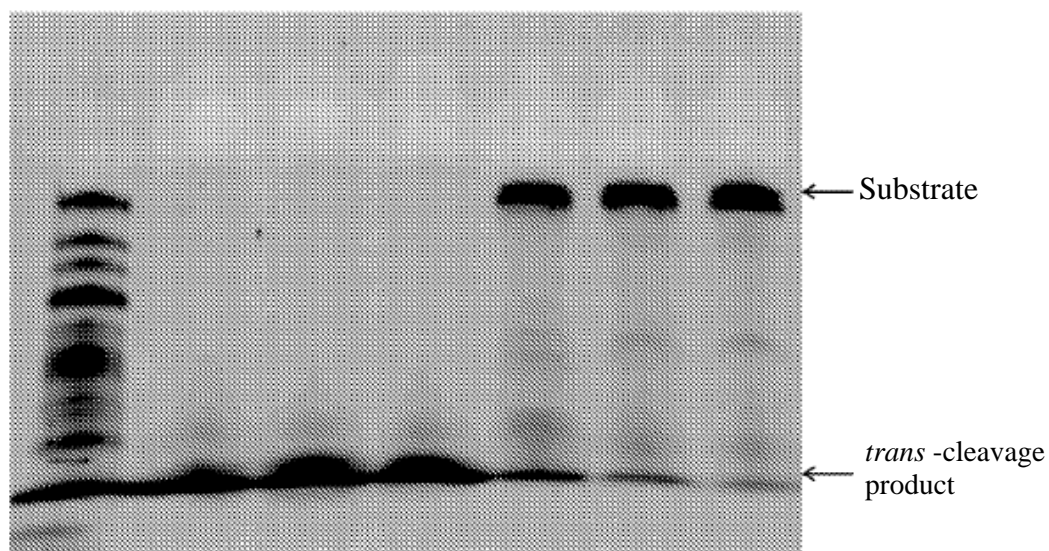
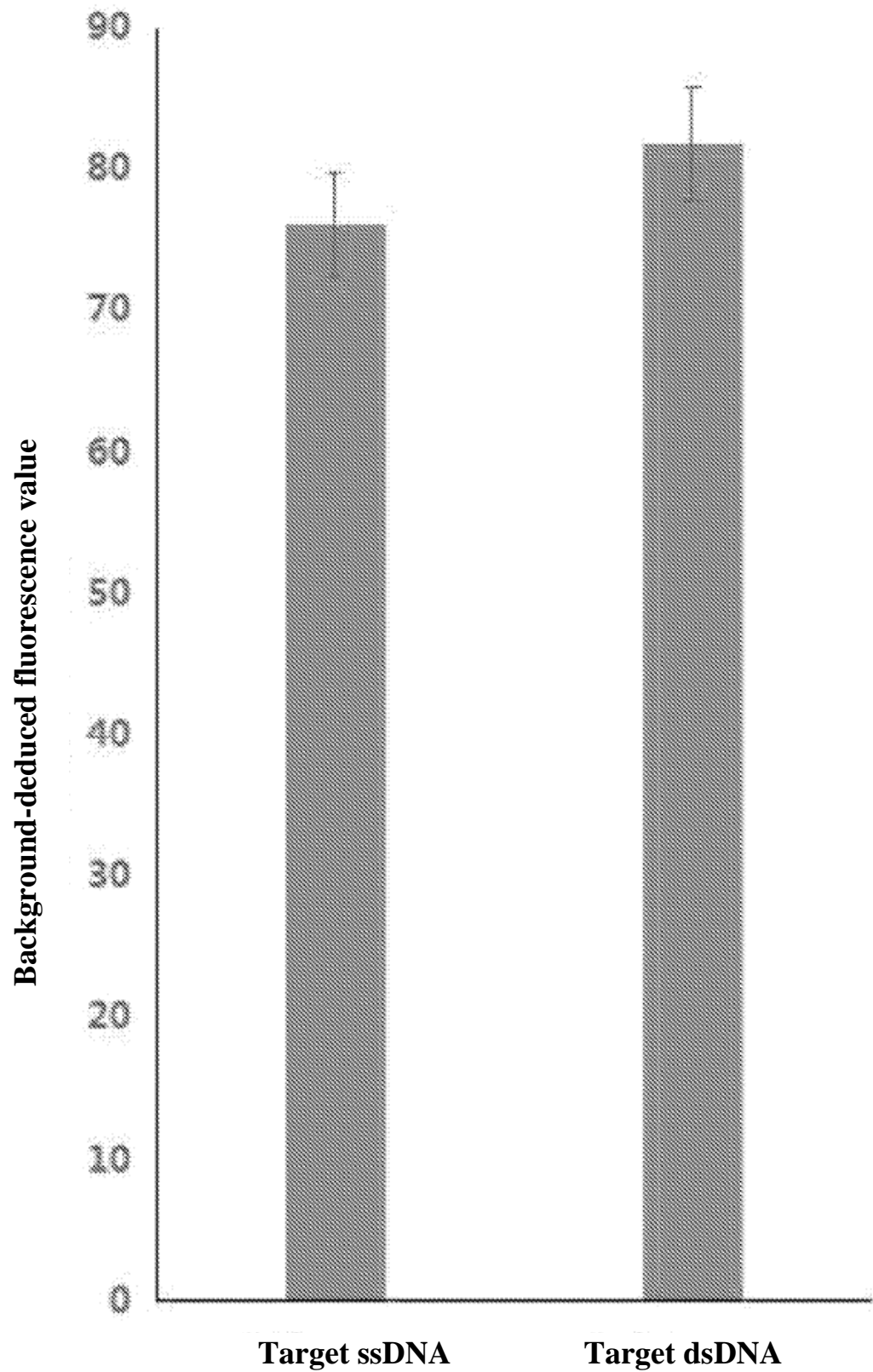
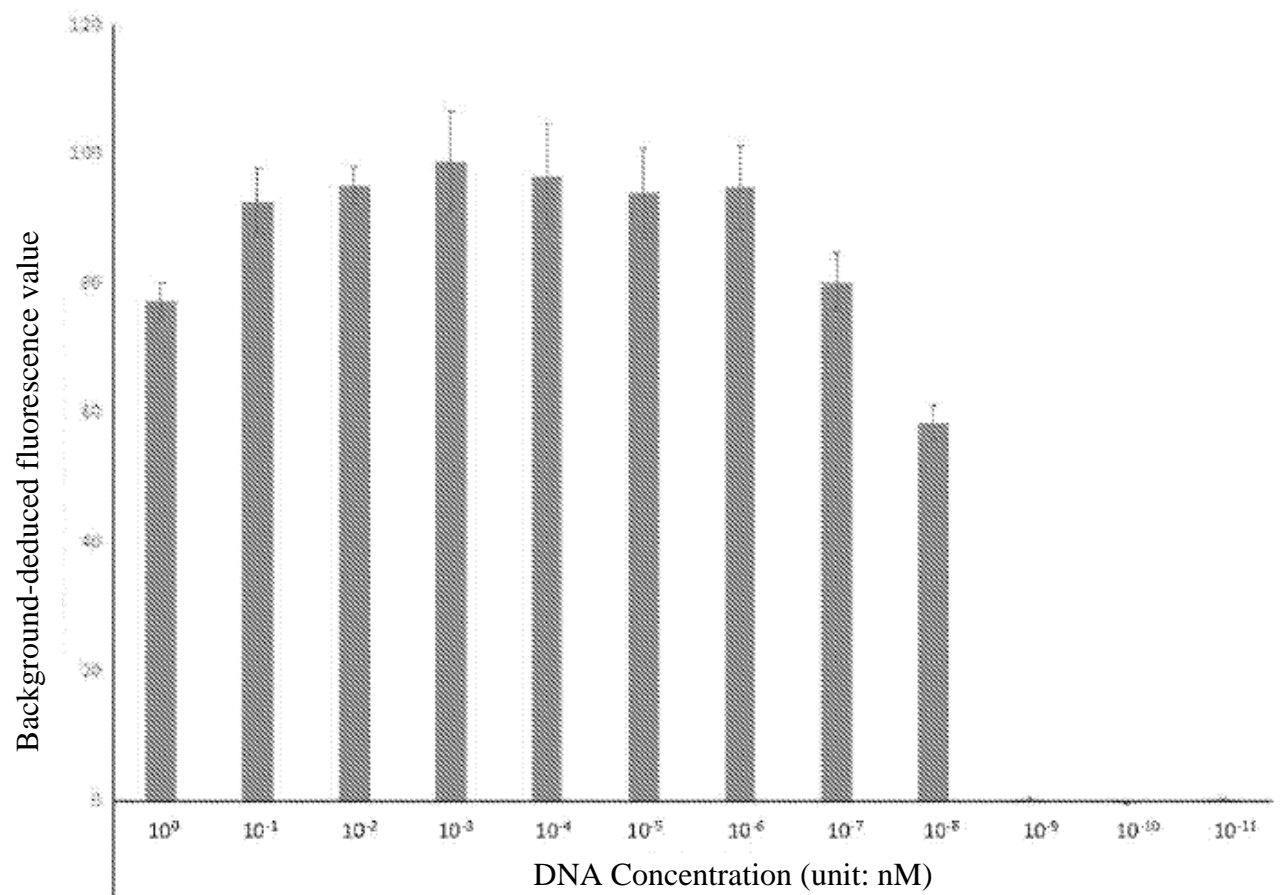

FIG. 22

**FIG. 23**

**FIG. 24**

Sequence Listing

<110> SHANGHAI TOLO BIOTECHNOLOGY COMPANY LIMITED
SHANGHAI INSTITUTES FOR BIOLOGICAL SCIENCES, CHINESE ACADEMY
OF SCIENCES

<120> USE OF CAS PROTEIN, METHOD FOR DETECTING TARGET NUCLEIC ACID
MOLECULE, AND KIT

<130> P2018-0447

<150> CN201710573752.0

<151> 2017-07-14

<160> 187

<170> PatentIn version 3.5

<210> 1

<211> 50

<212> DNA

<213> Artificial sequence

<400> 1

aatgtttcct gatggtccat gtctgttact cgcctgtcaa gtggcggtgac
50

<210> 2

<211> 50

<212> DNA

<213> Artificial sequence

<400> 2

gtcacgccac ttgacaggcg agtaacagac atggaccatc aggaaacatt
50

<210> 3

<211> 50

<212> DNA

<213> Artificial sequence

<400> 3

gtcacgccac ttgacaggcg agtaacagac atggaccatc aggaaacatt
50

<210> 4
<211> 50
<212> DNA
<213> Artificial sequence

<400> 4
gtcacgccac ttgacaggcg agtaacagac atggaccatc aggaaacatt
50

<210> 5
<211> 66
<212> DNA
<213> Artificial sequence

<400> 5
tttctgtttg ttatcgcaac tttctactga attcaagctt tactctagaa agaggagaaa
60

g g a t c c
66

<210> 6
<211> 66
<212> DNA
<213> Artificial sequence

<400> 6
ggatcctttc tcctctttct agagtaaagc ttgaattcag tagaaagttg cgataacaaa
60

c a g a a a
66

<210> 7
<211> 66
<212> DNA
<213> Artificial sequence

<400> 7
tttctgtttg ttatcgcaac tttctactga attcaagctt tactctagaa agaggagaaa
60

g g a t c c
66

<210> 8
<211> 66
<212> DNA
<213> Artificial sequence

<400> 8
ggatcctttc tcctcttttct agagtaaagc ttgaattcag tagaaagttg cgataacaaa
60

c a g a a a
66

<210> 9
<211> 66
<212> DNA
<213> Artificial sequence

<400> 9
tttctgtttg ttatcgcaac tttctactga attcaagctt tactctagaa agaggagaaa
60

g g a t c c
66

<210> 10
<211> 66
<212> DNA
<213> Artificial sequence

<400> 10
ggatcctttc tcctcttttct agagtaaagc ttgaattcag tagaaagttg cgataacaaa
60

c a g a a a
66

<210> 11

<211> 50
<212> DNA
<213> Artificial sequence

<400> 11
gtcacgccac ttgacaggcg agtaacagac atggaccatc aggtttcatt
50

<210> 12
<211> 50
<212> DNA
<213> Artificial sequence

<400> 12
gtcacgccac ttgacaggcg agtaacagac atggaccatc aggccccatt
50

<210> 13
<211> 50
<212> DNA
<213> Artificial sequence

<400> 13
gtcacgccac ttgacaggcg agtaacagac atggaccatc agggggcatt
50

<210> 14
<211> 50
<212> DNA
<213> Artificial sequence

<400> 14
aatgaaacct gatggtccat gtctgttact cgctgtcaa gtggcgtgac
50

<210> 15
<211> 50
<212> DNA
<213> Artificial sequence

<400> 15

<211> 28
<212> DNA
<213> Artificial sequence

<400> 20
a g t a g a a g t t g c g a t a a c a a a c a g a a a
28

<210> 21
<211> 34
<212> DNA
<213> Artificial sequence

<400> 21
g a a t t c a g t a g a a g t t g c g a t a a c a a a c a g a a a
34

<210> 22
<211> 24
<212> DNA
<213> Artificial sequence

<400> 22
g a a t t c a g t a g a a a g t t g c g a t a a
24

<210> 23
<211> 18
<212> DNA
<213> Artificial sequence

<400> 23
a g t a g a a a g t t g c g a t a a
18

<210> 24
<211> 12
<212> DNA
<213> Artificial sequence

<400> 24

a a g t t g c g a t
12

a a

<210> 25
<211> 12
<212> DNA
<213> Artificial sequence

<220>
<221> misc_feature
<222> (7)..(12)
<223> n is a, c, g, or t

<400> 25
cgataa

12

<210> 26
<211> 25
<212> DNA
<213> Artificial sequence

<220>
<221> misc_feature
<222> (1)..(25)
<223> n is a, c, g, or t

<400> 26
n n n n n n n n n n
25

n n n n n n n n n n

n n n n n

<210> 27
<211> 25
<212> DNA
<213> Artificial sequence

<220>
<221> misc_feature
<222> (1)..(25)
<223> n is a, c, g, or t

<400> 27
n
25

<210> 28
<211> 66
<212> DNA
<213> Artificial sequence

<400> 28
ggatcctttc tcctcttttct agagtaaagc ttgaattcag tagaaagttg cgataacaaa
60

c a g a a a
66

<210> 29
<211> 28
<212> DNA
<213> Artificial sequence

<400> 29
c a c a a t t c c a c a c a a c a t a c g a g c c g g a
28

<210> 30
<211> 27
<212> DNA
<213> Artificial sequence

<400> 30
t g t a g c c g t a g t t a g g c c a c c a c t t c a
27

<210> 31
<211> 31
<212> DNA
<213> Artificial sequence

<400> 31

agttttgtta tcgcaacttt ctactgaatt c
31

<210> 32
<211> 31
<212> DNA
<213> Artificial sequence

<400> 32
agttttgata tcgcaacttt ctactgaatt c
31

<210> 33
<211> 31
<212> DNA
<213> Artificial sequence

<400> 33
agttttgtaa tcgcaacttt ctactgaatt c
31

<210> 34
<211> 31
<212> DNA
<213> Artificial sequence

<400> 34
agttttgttt tcgcaacttt ctactgaatt c
31

<210> 35
<211> 31
<212> DNA
<213> Artificial sequence

<400> 35
agttttgtta acgcaacttt ctactgaatt c
31

<210> 36

<211> 31
<212> DNA
<213> Artificial sequence

<400> 36
a g t t t t g t t a t g g c a a c t t t c t a c t g a a t t c
31

<210> 37
<211> 31
<212> DNA
<213> Artificial sequence

<400> 37
a g t t t t g t t a t c c c a a c t t t c t a c t g a a t t c
31

<210> 38
<211> 31
<212> DNA
<213> Artificial sequence

<400> 38
a g t t t t g t t a t c g g a a c t t t c t a c t g a a t t c
31

<210> 39
<211> 31
<212> DNA
<213> Artificial sequence

<400> 39
a g t t t t g t t a t c g c t a c t t t c t a c t g a a t t c
31

<210> 40
<211> 31
<212> DNA
<213> Artificial sequence

<400> 40

agttttgtta tcgcatcttt ctactgaatt c
31

<210> 41

<211> 31

<212> DNA

<213> Artificial sequence

<400> 41

agttttgtta tcgcaagttt ctactgaatt c
31

<210> 42

<211> 29

<212> DNA

<213> Artificial sequence

<400> 42

aaaagttatc gcaactttct actgaattc
29

<210> 43

<211> 39

<212> DNA

<213> Artificial sequence

<400> 43

agttttgtta tcgcaacatt ctactgaatt cggtcatag
39

<210> 44

<211> 39

<212> DNA

<213> Artificial sequence

<400> 44

agttttgtta tcgcaactat ctactgaatt cggtcatag
39

<210> 45

<211> 39
<212> DNA
<213> Artificial sequence

<400> 45
agttttgtta tcgcaactta ctactgaatt cggtcatag
39

<210> 46
<211> 39
<212> DNA
<213> Artificial sequence

<400> 46
agttttgtta tcgcaacttt gtactgaatt cggtcatag
39

<210> 47
<211> 39
<212> DNA
<213> Artificial sequence

<400> 47
agttttgtta tcgcaacttt caactgaatt cggtcatag
39

<210> 48
<211> 39
<212> DNA
<213> Artificial sequence

<400> 48
agttttgtta tcgcaacttt cttctgaatt cggtcatag
39

<210> 49
<211> 39
<212> DNA
<213> Artificial sequence

<400> 49

agttttgtta tcgcaacttt ctagtgaatt cggtcatag
39

<210> 50

<211> 39

<212> DNA

<213> Artificial sequence

<400> 50

agttttgtta tcgcaacttt ctacagaatt cggtcatag
39

<210> 51

<211> 31

<212> DNA

<213> Artificial sequence

<400> 51

agtttagtta tcgcaacttt ctactgaatt c
31

<210> 52

<211> 31

<212> DNA

<213> Artificial sequence

<400> 52

agttatgtta tcgcaacttt ctactgaatt c
31

<210> 53

<211> 31

<212> DNA

<213> Artificial sequence

<400> 53

agtattgtta tcgcaacttt ctactgaatt c
31

<210> 54

<211> 28
<212> DNA
<213> Artificial sequence

<400> 54
a g t t g t c g t t c c t c a a c t c c g g c g t t t c
28

<210> 55
<211> 28
<212> DNA
<213> Artificial sequence

<400> 55
t c g a c g c c a a t a c c g t c t t t t t c a g t g g
28

<210> 56
<211> 26
<212> DNA
<213> Artificial sequence

<400> 56
c t g c c t t t g c t t c t a c c t t t g c c t g t
26

<210> 57
<211> 25
<212> DNA
<213> Artificial sequence

<400> 57
t t g c t t c t a c c t t t g c c t g t t c t g g
25

<210> 58
<211> 25
<212> DNA
<213> Artificial sequence

<400> 58

t t t t c t g g c t g g g g a t g g c c g a t g g
25

<210> 59
<211> 50
<212> DNA
<213> Artificial sequence

<400> 59
agcaataaca ctaatattga ttccttcaga tatggactcc tttcatagta
50

<210> 60
<211> 39
<212> DNA
<213> Artificial sequence

<400> 60
ttgattcctt cagatatgga ctcctttcat agtataacg
39

<210> 61
<211> 37
<212> DNA
<213> Artificial sequence

<400> 61
tgagcatcgt tattcttacg cgttgtcatt gaaagag
37

<210> 62
<211> 25
<212> DNA
<213> Artificial sequence

<400> 62
a g c c t g g g c a a c g a g t g a a a c t c t g
25

<210> 63

<211> 27
<212> DNA
<213> Artificial sequence

<400> 63
a c a g g a g g g a c a a a g g c c t a a g t g t c c
27

<210> 64
<211> 38
<212> DNA
<213> Artificial sequence

<400> 64
c a t c a t a g g a t t g g g a a a a g g a c a t t t c a g t c a t t c a g
38

<210> 65
<211> 48
<212> DNA
<213> Artificial sequence

<400> 65
a g a g t c c t t c t t t c t c a a t t t t t c a g a a t a a t t t a g t a c t t t g g g t a c
48

<210> 66
<211> 40
<212> DNA
<213> Artificial sequence

<400> 66
c a g t a c t g a a a a a c c t g c c t a t c a a t a a a a g c c c t a g a c
40

<210> 67
<211> 24
<212> DNA
<213> Artificial sequence

<400> 67

g c t t c a c c g g c t a c c t t t g c t c c t
24

<210> 68
<211> 21
<212> DNA
<213> Artificial sequence

<400> 68
t t c a c c t g c a g g c c c c g c a g g
21

<210> 69
<211> 39
<212> DNA
<213> Artificial sequence

<400> 69
c c t g a c t t t c a a c t c t g t c t c c t t c c t c t t t t t a c a g t a
39

<210> 70
<211> 28
<212> DNA
<213> Artificial sequence

<400> 70
t g c t g t g a c t g c t t g t a g a t g g c c a t g g
28

<210> 71
<211> 36
<212> DNA
<213> Artificial sequence

<400> 71
a g t t t c c a g a c c t c a g t g c a c a a g a t a c t t t t c t a c
36

<210> 72

<211> 36
<212> DNA
<213> Artificial sequence

<400> 72
acctcagtgcaacaagatacttttctacgtcatccac
36

<210> 73
<211> 33
<212> DNA
<213> Artificial sequence

<400> 73
agctccagtgatggaagatctttgagatccag
33

<210> 74
<211> 40
<212> DNA
<213> Artificial sequence

<400> 74
agtcaaagagattcatgcctgggactttaatcacatttat
40

<210> 75
<211> 33
<212> DNA
<213> Artificial sequence

<400> 75
atgcctgggactttaatcacatttatcggaagg
33

<210> 76
<211> 31
<212> DNA
<213> Artificial sequence

<400> 76

c a a a t c t g t c t c c a c c t c t c a g c t c a c c t t g
 31

<210> 77
 <211> 34
 <212> DNA
 <213> Artificial sequence

<400> 77
 t t c t t g a a c c c a a a c t c a c c t g g c a t t t a a a c t g
 34

<210> 78
 <211> 33
 <212> DNA
 <213> Artificial sequence

<400> 78
 a a a c t c a c c t g g c a t t t a a a c t g a c t c t g t a a g
 33

<210> 79
 <211> 33
 <212> DNA
 <213> Artificial sequence

<400> 79
 a a a c t c a c c t g g c a t t t a a a c t g t c t c t g t a a g
 33

<210> 80
 <211> 27
 <212> DNA
 <213> Artificial sequence

<400> 80
 t g c c g a g g c t g a g t t c a g c t a c t c t c c
 27

<210> 81

<211> 26
<212> DNA
<213> Artificial sequence

<400> 81
a c a c a g c a c c g t g g g t c a g a c c t t g c
26

<210> 82
<211> 26
<212> DNA
<213> Artificial sequence

<400> 82
t g g g t c a g a c t t t g c c g g t g a g a g t c
26

<210> 83
<211> 26
<212> DNA
<213> Artificial sequence

<400> 83
t g g g t c a g a c t t t g c t g g t g a g a g t c
26

<210> 84
<211> 27
<212> DNA
<213> Artificial sequence

<400> 84
a g c a g t g g c c a t g t g a t g c t g a t g a t g
27

<210> 85
<211> 27
<212> DNA
<213> Artificial sequence

<400> 85

c c c c g g c t c t
27

g t t g g c t t t g

a g a a t t g

<210> 86
<211> 33
<212> DNA
<213> Artificial sequence

<400> 86
c t c t g t t g g c t t t g a g a a t t g c c t g t c t g t g t c
33

<210> 87
<211> 33
<212> DNA
<213> Artificial sequence

<400> 87
c t c t g t t g g c t t t g a g a a t t g t c t g t c t g t g t c
33

<210> 88
<211> 25
<212> DNA
<213> Artificial sequence

<400> 88
a c c g a t a c c t g g c a g c c c t t g g a t g
25

<210> 89
<211> 12
<212> DNA
<213> Artificial sequence

<220>
<221> misc_feature
<222> (1)..(12)
<223> n is a, c, g, or t

<400> 89

n n n n n n n n n n

n n

12

<210> 90

<211> 25

<212> DNA

<213> Artificial sequence

<400> 90

g a a a t t a a t a

c g a c t c a c t a

t a g g g

25

<210> 91

<211> 68

<212> DNA

<213> Artificial sequence

<400> 91

gaattcagta gaaagttgcg ataaatctac aacagtagaa attccctata gtgagtcgta

60

t t a a t t t c

68

<210> 92

<211> 59

<212> DNA

<213> Artificial sequence

<400> 92

agaaagttgc gataaatcta caacagtaga aattccctat agtgagtcgt attaatttc

59

<210> 93

<211> 60

<212> DNA

<213> Artificial sequence

<400> 93

tagaaagttg cgataaatct acaacagtag aaattcccta tagtgagtcg tattaatttc

60

<210> 94
<211> 61
<212> DNA
<213> Artificial sequence

<400> 94
gtagaaagtt gcgataaatc tacaacagta gaaattccct atagtgagtc gtattaattt
60

c
61

<210> 95
<211> 62
<212> DNA
<213> Artificial sequence

<400> 95
agtagaaagt tgcgataaat ctacaacagt agaaattccc tatagtgagt cgtattaatt
60

t
62

c

<210> 96
<211> 67
<212> DNA
<213> Artificial sequence

<400> 96
gagtaacaga catggaccat cagatctaca acagtagaaa ttccctatag tgagtcgtat
60

t a a t t t c
67

<210> 97
<211> 67
<212> DNA
<213> Artificial sequence

<400> 97

gacatggacc atcaggaaac attatctaca acagtagaaa ttccctatag tgagtcgtat
60

t a a t t t c
67

<210> 98

<211> 67

<212> DNA

<213> Artificial sequence

<400> 98

aggcgagtaa cagacatgga ccaatctaca acagtagaaa ttccctatag tgagtcgtat
60

t a a t t t c
67

<210> 99

<211> 67

<212> DNA

<213> Artificial sequence

<400> 99

tgacaggcga gtaacagaca tggatctaca acagtagaaa ttccctatag tgagtcgtat
60

t a a t t t c
67

<210> 100

<211> 60

<212> DNA

<213> Artificial sequence

<400> 100

agacatggac catcagatct acaacagtag aaattcccta tagtgagtcg tattaatttc
60

<210> 101
<211> 62
<212> DNA
<213> Artificial sequence

<400> 101
acagacatgg accatcagat ctacaacagt agaaattccc tatagtgagt cgtattaatt
60

t c
62

<210> 102
<211> 64
<212> DNA
<213> Artificial sequence

<400> 102
taacagacat ggaccatcag atctacaaca gtagaaattc cctatagtga gtcgtattaa
60

t t t c
64

<210> 103
<211> 48
<212> DNA
<213> Artificial sequence

<400> 103
gacatggacc atcaggaaac attccctata gtgagtcgta ttaatttc
48

<210> 104
<211> 48
<212> DNA
<213> Artificial sequence

<400> 104
aggcgagtaa cagacatgga ccaccctata gtgagtcgta ttaatttc
48

<210> 105
<211> 48
<212> DNA
<213> Artificial sequence

<400> 105
tgacaggcga gtaacagaca tggccctata gtgagtcgta ttaatttc
48

<210> 106
<211> 61
<212> DNA
<213> Artificial sequence

<400> 106
cctcttccca gaacaggatc tacaacagta gaaattccct atagtgagtc gtattaattt
60

c
61

<210> 107
<211> 61
<212> DNA
<213> Artificial sequence

<400> 107
cctcttccca gcacaggatc tacaacagta gaaattccct atagtgagtc gtattaattt
60

c
61

<210> 108
<211> 61
<212> DNA
<213> Artificial sequence

<400> 108
ctgaagcgtt atactatatc tacaacagta gaaattccct atagtgagtc gtattaattt
60

c
61

<210> 109
<211> 61
<212> DNA
<213> Artificial sequence

<400> 109
ctgaagcgtt gtactatatc tacaacagta gaaattccct atagtgagtc gtattaattt
60

c
61

<210> 110
<211> 60
<212> DNA
<213> Artificial sequence

<400> 110
ttttatctga atgattatct acaacagtag aaattcccta tagtgagtcg tattaatttc
60

<210> 111
<211> 60
<212> DNA
<213> Artificial sequence

<400> 111
ttttatctga atgactatct acaacagtag aaattcccta tagtgagtcg tattaatttc
60

<210> 112
<211> 61
<212> DNA
<213> Artificial sequence

<400> 112
aaaaaagagt gagtaccatc tacaacagta gaaattccct atagtgagtc gtattaattt
60

c
61

<210> 113
<211> 61
<212> DNA
<213> Artificial sequence

<400> 113
aaaaaagagt gggtagcatc tacaacagta gaaattccct atagtgagtc gtattaattt
60

c
61

<210> 114
<211> 61
<212> DNA
<213> Artificial sequence

<400> 114
ggtagaaggt ccaggagatc tacaacagta gaaattccct atagtgagtc gtattaattt
60

c
61

<210> 115
<211> 61
<212> DNA
<213> Artificial sequence

<400> 115
ggtagaaggt ctaggagatc tacaacagta gaaattccct atagtgagtc gtattaattt
60

c
61

<210> 116

<211> 60
<212> DNA
<213> Artificial sequence

<400> 116
gggcagggga gtactgatct acaacagtag aaattcccta tagtgagtcg tattaatttc
60

<210> 117
<211> 60
<212> DNA
<213> Artificial sequence

<400> 117
gggcagggga ctactgatct acaacagtag aaattcccta tagtgagtcg tattaatttc
60

<210> 118
<211> 59
<212> DNA
<213> Artificial sequence

<400> 118
tcagtggatg atgtaatcta caacagtaga aattccctat agtgagtcgt attaatcttc
59

<210> 119
<211> 59
<212> DNA
<213> Artificial sequence

<400> 119
tcagtggatg acgtaatcta caacagtaga aattccctat agtgagtcgt attaatcttc
59

<210> 120
<211> 61
<212> DNA
<213> Artificial sequence

<400> 120

ggaaattctc cttccgaatc tacaacagta gaaattccct atagtgagtc gtattaattt
60

c
61

<210> 121
<211> 61
<212> DNA
<213> Artificial sequence

<400> 121
ggaaattctc cttccaaatc tacaacagta gaaattccct atagtgagtc gtattaattt
60

c
61

<210> 122
<211> 60
<212> DNA
<213> Artificial sequence

<400> 122
tcttacagag tcagttatct acaacagtag aaattcccta tagtgagtcg tattaatttc
60

<210> 123
<211> 60
<212> DNA
<213> Artificial sequence

<400> 123
tcttacagag ccagttatct acaacagtag aaattcccta tagtgagtcg tattaatttc
60

<210> 124
<211> 61
<212> DNA
<213> Artificial sequence

<400> 124
gtcttacaga gacagttatc tacaacagta gaaattccct atagtgagtc gtattaattt
60

c
61

<210> 125
<211> 59
<212> DNA
<213> Artificial sequence

<400> 125
ctggactctc accggatcta caacagtaga aattccctat agtgagtcgt attaatttc
59

<210> 126
<211> 59
<212> DNA
<213> Artificial sequence

<400> 126
ctggactctc accagatcta caacagtaga aattccctat agtgagtcgt attaatttc
59

<210> 127
<211> 61
<212> DNA
<213> Artificial sequence

<400> 127
cacagacagg caattctatc tacaacagta gaaattccct atagtgagtc gtattaattt
60

c
61

<210> 128
<211> 61
<212> DNA
<213> Artificial sequence

<400> 128
cacagacaga caattctatc tacaacagta gaaattccct atagtgagtc gtattaattt
60

c
61

<210> 129
<211> 68
<212> DNA
<213> Artificial sequence

<400> 129
tcgcgcttgt cgcgcagacg aatgatctac aacagtagaa attccctata gtgagtcgta
60

t t a a t t t c
68

<210> 130
<211> 18
<212> DNA
<213> Artificial sequence

<400> 130
c a t g g t g c g t t t c t g g c c
18

<210> 131
<211> 20
<212> DNA
<213> Artificial sequence

<400> 131
c g g c g t t t t g t t c t t g t t c a
20

<210> 132
<211> 42
<212> DNA

<213> Artificial sequence

<400> 132

acaactcacg cagacgtttc gcaaccttca ccaatgtgac cg
42

<210> 133

<211> 41

<212> DNA

<213> Artificial sequence

<400> 133

gttcctcaac tccggcgttt ccgatgccgc cttcatagtg g
41

<210> 134

<211> 20

<212> DNA

<213> Artificial sequence

<400> 134

c a g a a t t t c a t a t t c g a a c t
20

<210> 135

<211> 20

<212> DNA

<213> Artificial sequence

<400> 135

g a c g g c a a a g a a g a c c a c t t
20

<210> 136

<211> 18

<212> DNA

<213> Artificial sequence

<400> 136

c g a c g g c a a a g a a g a c c a
18

<210> 137
<211> 18
<212> DNA
<213> Artificial sequence

<400> 137
a g c c t g c c a g g t g a g t a c
18

<210> 138
<211> 40
<212> DNA
<213> Artificial sequence

<400> 138
cgggtggatc ggcgttttgt tcactatgaa ggcggcatca
40

<210> 139
<211> 40
<212> DNA
<213> Artificial sequence

<400> 139
gtattggcgt cgaagtggcg ttcgctgcgg aatgttggtg
40

<210> 140
<211> 22
<212> DNA
<213> Artificial sequence

<400> 140
t t g t t c a g a t a t t c a a c g a a c g
22

<210> 141
<211> 20
<212> DNA

<213> Artificial sequence

<400> 141

g t g g a a c g a t
20

g g c t t c c a g g

<210> 142

<211> 19

<212> DNA

<213> Artificial sequence

<400> 142

c a g c t g t a g a
19

c c a t a a g c c

<210> 143

<211> 18

<212> DNA

<213> Artificial sequence

<400> 143

g t g g c t g a g c
18

a t c g t t a t

<210> 144

<211> 48

<212> DNA

<213> Artificial sequence

<400> 144

actatgaaag gagtccatat ctgaagggaat tcaggtagtg gtttggga
48

<210> 145

<211> 40

<212> DNA

<213> Artificial sequence

<400> 145

gcttcagcct actgcaaatc ctacgcgttg tcattgaaag
40

<210> 146
<211> 22
<212> DNA
<213> Artificial sequence

<400> 146
t c a a t a t t a g t g t t a t t g c t t g
22

<210> 147
<211> 22
<212> DNA
<213> Artificial sequence

<400> 147
t g g t g g a a g a t t t g g a c a g g a c
22

<210> 148
<211> 19
<212> DNA
<213> Artificial sequence

<400> 148
g c t g g a a a g g t c a a g g g a c
19

<210> 149
<211> 19
<212> DNA
<213> Artificial sequence

<400> 149
g g g g t t t g t t g c a c a g t c c
19

<210> 150
<211> 44
<212> DNA

<213> Artificial sequence

<400> 150

caaaggtaga agcaaaggca ggagggtttgc ccaagggtcac acag
44

<210> 151

<211> 41

<212> DNA

<213> Artificial sequence

<400> 151

ctgggaagag ggagggctca gtgttgccac actttcactg g
41

<210> 152

<211> 18

<212> DNA

<213> Artificial sequence

<400> 152

g t g a g c g g g t g g g g t g c t
18

<210> 153

<211> 23

<212> DNA

<213> Artificial sequence

<400> 153

t c t a a g t c t t c c a g c a c g g g a t c
23

<210> 154

<211> 34

<212> DNA

<213> Artificial sequence

<400> 154

atatgaaatt ctggcgaaac gtctgcgtga gttg
34

<210> 155
<211> 33
<212> DNA
<213> Artificial sequence

<400> 155
a a a c g t c t g c g t g a g t t g t c g t t c c t c a a c t c c
33

<210> 156
<211> 33
<212> DNA
<213> Artificial sequence

<400> 156
a c t t c g a c g c c a a t a c c g t c t t t t t c a g t g g a g
33

<210> 157
<211> 59
<212> DNA
<213> Artificial sequence

<400> 157
a t c t g a g a a g t g g c a c t t a t c g c a a c t t t c t a c t g a g g t c a t a g c t g t t t c c t g t g t g a
59

<210> 158
<211> 59
<212> DNA
<213> Artificial sequence

<400> 158
g t c c t c t a g a c c c c t a t a g t g a g t c g t a t t a a t t t c a t g a t t a c g a a t t c g a g c t c g g t
59

<210> 159
<211> 58
<212> DNA

<213> Artificial sequence

<400> 159

ccactttcca ggtggcaaag cccgttgagc ttctcaaata tgagaagtgg cacttatc
58

<210> 160

<211> 59

<212> DNA

<213> Artificial sequence

<400> 160

tggaagtgg ccattggcac acccgttgaa aaattctgtc ctctagaccc ctatagtga
59

<210> 161

<211> 25

<212> DNA

<213> Artificial sequence

<400> 161

g a a a t t a a t a c g a c t c a c t a t a g g g
25

<210> 162

<211> 24

<212> DNA

<213> Artificial sequence

<400> 162

t c a g t a g a a a g t t g c g a t a a g t g c
24

<210> 163

<211> 23

<212> DNA

<213> Artificial sequence

<400> 163

a a c a g a c a t g g a c c a t c a g g g t g
23

<210> 164
<211> 66
<212> DNA
<213> Artificial sequence

<400> 164
tttctgtttg ttatcgcaac tttctactga attcaagctt tactctagaa agaggagaaa
60

g g a t c c
66

<210> 165
<211> 66
<212> DNA
<213> Artificial sequence

<400> 165
ggatcctttc tcctctttct agagtaaagc ttgaattcag tagaaagttg cgataacaaa
60

c a g a a a
66

<210> 166
<211> 50
<212> DNA
<213> Artificial sequence

<400> 166
gtcacgccac ttgacaggcg agtaacagac atggaccatc aggaaacatt
50

<210> 167
<211> 66
<212> DNA
<213> Artificial sequence

<400> 167
ggatcctttc tcctctttct agagtaaagc ttgaattcag tagaaagttg cgataacaaa
60

c a g a a a
66

<210> 168
<211> 66
<212> DNA
<213> Artificial sequence

<400> 168
tttctgtttg ttatcgcaac tttctactga attcaagctt tactctagaa agaggagaaa
60

g g a t c c
66

<210> 169
<211> 42
<212> DNA
<213> Artificial sequence

<400> 169
cctgatggtc catgtctgtt ggatcatagct gtttcctgtg tg
42

<210> 170
<211> 36
<212> DNA
<213> Artificial sequence

<400> 170
tggaccatca gggtgccact tctcagattt gagaag
36

<210> 171
<211> 25
<212> DNA
<213> Artificial sequence

<400> 171
g a a a t t a a t a c g a c t c a c t a t a g g g
25

<210> 172
<211> 23
<212> DNA
<213> Artificial sequence

<400> 172
a a c a g a c a t g g a c c a t c a g g g t g
23

<210> 173
<211> 50
<212> DNA
<213> Artificial sequence

<400> 173
aatgttcct gatggtccat gtctgttact cgcctgtcaa gtggcgtgac
50

<210> 174
<211> 50
<212> DNA
<213> Artificial sequence

<400> 174
gtcacgccac ttgacaggcg agtaacagac atggaccatc agggaacatt
50

<210> 175
<211> 20
<212> DNA
<213> Artificial sequence

<400> 175
g t g a a c g t t c c c t t a g c a c t
20

<210> 176
<211> 19
<212> DNA

<213> Artificial sequence

<400> 176

g g g a g g g c a g
19

a a c t a g t c c

<210> 177

<211> 41

<212> DNA

<213> Artificial sequence

<400> 177

cgccacttga caggcgagta actgccactt attggggtcag c
41

<210> 178

<211> 39

<212> DNA

<213> Artificial sequence

<400> 178

gcgtgttccc cagagtgact tagcagcttc ctcctcctt
39

<210> 179

<211> 22

<212> DNA

<213> Artificial sequence

<400> 179

a g g a a a c a t t a a c g t a c t g a t g
22

<210> 180

<211> 21

<212> DNA

<213> Artificial sequence

<400> 180

t t c c t t t t a t t t c c c t t c a g c
21

<210> 181
<211> 50
<212> DNA
<213> Artificial sequence

<400> 181
gtcacgccac ttgacaggcg agtaacagac atggaccatc agggaacatt
50

<210> 182
<211> 50
<212> DNA
<213> Artificial sequence

<400> 182
aatgttcctt gatgggtccat gtctgttact cgcctgtcaa gtggcgtgac
50

<210> 183
<211> 111
<212> DNA
<213> Artificial sequence

<400> 183
gtctagagga cagaatTTTT caacgggtgt gccaatggcc actttccagg tggcaaagcc
60

cgttgagctt ctcaaattctg agaagtggca ccctgatggg ccatgtctgt t
111

<210> 184
<211> 20
<212> DNA
<213> Artificial sequence

<400> 184
c c t g a t g g t c c a t g t c t g t t
20

<210> 185
<211> 50
<212> DNA
<213> Artificial sequence

<400> 185
gtcacgccac ttgacaggcg agtaacagac atggaccatc agggaacatt
50

<210> 186
<211> 50
<212> DNA
<213> Artificial sequence

<400> 186
gtcacgccac ttgacaggcg agtaacagac atggaccatc agggaacatt
50

<210> 187
<211> 1129
<212> PRT
<213> Alicyclobacillus acidoterrestris

<400> 187

Met Ala Val Lys Ser Ile Lys Val Lys Leu Arg Leu Asp Asp Met Pro
1 5 10 15

Glu Ile Arg Ala Gly Leu Trp Lys Leu His Lys Glu Val Asn Ala Gly
20 25 30

Val Arg Tyr Tyr Thr Glu Trp Leu Ser Leu Leu Arg Gln Glu Asn Leu
35 40 45

Tyr Arg Arg Ser Pro Asn Gly Asp Gly Glu Gln Glu Cys Asp Lys Thr
50 55 60

Ala Glu Glu Cys Lys Ala Glu Leu Leu Glu Arg Leu Arg Ala Arg Gln
65 70 75 80

Val Glu Asn Gly His Arg Gly Pro Ala Gly Ser Asp Asp Glu Leu Leu
85 90 95

Gln Leu Ala Arg Gln Leu Tyr Glu Leu Leu Val Pro Gln Ala Ile Gly
100 105 110

Ala Lys Gly Asp Ala Gln Gln Ile Ala Arg Lys Phe Leu Ser Pro Leu
115 120 125

Ala Asp Lys Asp Ala Val Gly Gly Leu Gly Ile Ala Lys Ala Gly Asn
130 135 140

Lys Pro Arg Trp Val Arg Met Arg Glu Ala Gly Glu Pro Gly Trp Glu
145 150 155 160

Glu Glu Lys Glu Lys Ala Glu Thr Arg Lys Ser Ala Asp Arg Thr Ala
165 170 175

Asp Val Leu Arg Ala Leu Ala Asp Phe Gly Leu Lys Pro Leu Met Arg
180 185 190

Val Tyr Thr Asp Ser Glu Met Ser Ser Val Glu Trp Lys Pro Leu Arg
195 200 205

Lys Gly Gln Ala Val Arg Thr Trp Asp Arg Asp Met Phe Gln Gln Ala
210 215 220

Ile Glu Arg Met Met Ser Trp Glu Ser Trp Asn Gln Arg Val Gly Gln
225 230 235 240

Glu Tyr Ala Lys Leu Val Glu Gln Lys Asn Arg Phe Glu Gln Lys Asn
245 250 255

Phe Val Gly Gln Glu His Leu Val His Leu Val Asn Gln Leu Gln Gln
260 265 270

Asp Met Lys Glu Ala Ser Pro Gly Leu Glu Ser Lys Glu Gln Thr Ala
275 280 285

His Tyr Val Thr Gly Arg Ala Leu Arg Gly Ser Asp Lys Val Phe Glu
290 295 300

Lys Trp Gly Lys Leu Ala Pro Asp Ala Pro Phe Asp Leu Tyr Asp Ala
305 310 315 320

Glu Ile Lys Asn Val Gln Arg Arg Asn Thr Arg Arg Phe Gly Ser His
325 330 335

Asp Leu Phe Ala Lys Leu Ala Glu Pro Glu Tyr Gln Ala Leu Trp Arg
340 345 350

Glu Asp Ala Ser Phe Leu Thr Arg Tyr Ala Val Tyr Asn Ser Ile Leu
355 360 365

Arg Lys Leu Asn His Ala Lys Met Phe Ala Thr Phe Thr Leu Pro Asp
370 375 380

Ala Thr Ala His Pro Ile Trp Thr Arg Phe Asp Lys Leu Gly Gly Asn
385 390 395 400

Leu His Gln Tyr Thr Phe Leu Phe Asn Glu Phe Gly Glu Arg Arg His
405 410 415

Ala Ile Arg Phe His Lys Leu Leu Lys Val Glu Asn Gly Val Ala Arg
420 425 430

Glu	Val	Asp	Asp	Val	Thr	Val	Pro	Ile	Ser	Met	Ser	Glu	Gln	Leu	Asp	435	440	445
Asn	Leu	Leu	Pro	Arg	Asp	Pro	Asn	Glu	Pro	Ile	Ala	Leu	Tyr	Phe	Arg	450	455	460
Asp	Tyr	Gly	Ala	Glu	Gln	His	Phe	Thr	Gly	Glu	Phe	Gly	Gly	Ala	Lys	465	470	475
Ile	Gln	Cys	Arg	Arg	Asp	Gln	Leu	Ala	His	Met	His	Arg	Arg	Arg	Gly	485	490	495
Ala	Arg	Asp	Val	Tyr	Leu	Asn	Val	Ser	Val	Arg	Val	Gln	Ser	Gln	Ser	500	505	510
Glu	Ala	Arg	Gly	Glu	Arg	Arg	Pro	Pro	Tyr	Ala	Ala	Val	Phe	Arg	Leu	515	520	525
Val	Gly	Asp	Asn	His	Arg	Ala	Phe	Val	His	Phe	Asp	Lys	Leu	Ser	Asp	530	535	540
Tyr	Leu	Ala	Glu	His	Pro	Asp	Asp	Gly	Lys	Leu	Gly	Ser	Glu	Gly	Leu	545	550	555
Leu	Ser	Gly	Leu	Arg	Val	Met	Ser	Val	Asp	Leu	Gly	Leu	Arg	Thr	Ser	565	570	575
Ala	Ser	Ile	Ser	Val	Phe	Arg	Val	Ala	Arg	Lys	Asp	Glu	Leu	Lys	Pro	580	585	590
Asn	Ser	Lys	Gly	Arg	Val	Pro	Phe	Phe	Phe	Pro	Ile	Lys	Gly	Asn	Asp	595	600	605
Asn	Leu	Val	Ala	Val	His	Glu	Arg	Ser	Gln	Leu	Leu	Lys	Leu	Pro	Gly			

610

615

620

Glu Thr Glu Ser Lys Asp Leu Arg Ala Ile Arg Glu Glu Arg Gln Arg
 625 630 635 640

Thr Leu Arg Gln Leu Arg Thr Gln Leu Ala Tyr Leu Arg Leu Leu Val
 645 650 655

Arg Cys Gly Ser Glu Asp Val Gly Arg Arg Glu Arg Ser Trp Ala Lys
 660 665 670

Leu Ile Glu Gln Pro Val Asp Ala Ala Asn His Met Thr Pro Asp Trp
 675 680 685

Arg Glu Ala Phe Glu Asn Glu Leu Gln Lys Leu Lys Ser Leu His Gly
 690 695 700

Ile Cys Ser Asp Lys Glu Trp Met Asp Ala Val Tyr Glu Ser Val Arg
 705 710 715 720

Arg Val Trp Arg His Met Gly Lys Gln Val Arg Asp Trp Arg Lys Asp
 725 730 735

Val Arg Ser Gly Glu Arg Pro Lys Ile Arg Gly Tyr Ala Lys Asp Val
 740 745 750

Val Gly Gly Asn Ser Ile Glu Gln Ile Glu Tyr Leu Glu Arg Gln Tyr
 755 760 765

Lys Phe Leu Lys Ser Trp Ser Phe Phe Gly Lys Val Ser Gly Gln Val
 770 775 780

Ile Arg Ala Glu Lys Gly Ser Arg Phe Ala Ile Thr Leu Arg Glu His
 785 790 795 800

Ile Asp His Ala Lys Glu Asp Arg Leu Lys Lys Leu Ala Asp Arg Ile
805 810 815

Ile Met Glu Ala Leu Gly Tyr Val Tyr Ala Leu Asp Glu Arg Gly Lys
820 825 830

Gly Lys Trp Val Ala Lys Tyr Pro Pro Cys Gln Leu Ile Leu Leu Glu
835 840 845

Glu Leu Ser Glu Tyr Gln Phe Asn Asn Asp Arg Pro Pro Ser Glu Asn
850 855 860

Asn Gln Leu Met Gln Trp Ser His Arg Gly Val Phe Gln Glu Leu Ile
865 870 875 880

Asn Gln Ala Gln Val His Asp Leu Leu Val Gly Thr Met Tyr Ala Ala
885 890 895

Phe Ser Ser Arg Phe Asp Ala Arg Thr Gly Ala Pro Gly Ile Arg Cys
900 905 910

Arg Arg Val Pro Ala Arg Cys Thr Gln Glu His Asn Pro Glu Pro Phe
915 920 925

Pro Trp Trp Leu Asn Lys Phe Val Val Glu His Thr Leu Asp Ala Cys
930 935 940

Pro Leu Arg Ala Asp Asp Leu Ile Pro Thr Gly Glu Gly Glu Ile Phe
945 950 955 960

Val Ser Pro Phe Ser Ala Glu Glu Gly Asp Phe His Gln Ile His Ala
965 970 975

Asp Leu Asn Ala Ala Gln Asn Leu Gln Gln Arg Leu Trp Ser Asp Phe
980 985 990

Asp Ile Ser Gln Ile Arg Leu Arg Cys Asp Trp Gly Glu Val Asp Gly
995 1000 1005

Glu Leu Val Leu Ile Pro Arg Leu Thr Gly Lys Arg Thr Ala Asp
1010 1015 1020

Ser Tyr Ser Asn Lys Val Phe Tyr Thr Asn Thr Gly Val Thr Tyr
1025 1030 1035

Tyr Glu Arg Glu Arg Gly Lys Lys Arg Arg Lys Val Phe Ala Gln
1040 1045 1050

Glu Lys Leu Ser Glu Glu Glu Ala Glu Leu Leu Val Glu Ala Asp
1055 1060 1065

Glu Ala Arg Glu Lys Ser Val Val Leu Met Arg Asp Pro Ser Gly
1070 1075 1080

Ile Ile Asn Arg Gly Asn Trp Thr Arg Gln Lys Glu Phe Trp Ser
1085 1090 1095

Met Val Asn Gln Arg Ile Glu Gly Tyr Leu Val Lys Gln Ile Arg
1100 1105 1110

Ser Arg Val Pro Leu Gln Asp Ser Ala Cys Glu Asn Thr Gly Asp
1115 1120 1125

Ile