



US00D998558S

(12) **United States Design Patent** (10) **Patent No.:** **US D998,558 S**  
**Hua et al.** (45) **Date of Patent:** **\*\* Sep. 12, 2023**

(54) **TIRE TRACTION DEVICE** D829,148 S \* 9/2018 Joyce ..... D12/608  
D854,995 S \* 7/2019 Dagrossa ..... D12/203  
(71) Applicant: **SBI Smart Brands International** D879,030 S \* 3/2020 Dueck ..... D12/608  
**(America) Limited, Hong Kong (CN)** 10,661,606 B2 \* 5/2020 McCarthy ..... B60B 39/12  
D909,954 S \* 2/2021 Hadley ..... D12/608  
(72) Inventors: **Jie Hua, Hong Kong (CN); Shimin** D911,913 S \* 3/2021 Tian ..... D12/406  
**Hua, Hong Kong (CN)** D912,612 S \* 3/2021 Hadley ..... D12/608  
D919,559 S \* 5/2021 Cui ..... D12/608  
(73) Assignee: **SBI SMART BRANDS** D929,934 S \* 9/2021 Tong ..... D12/608  
**INTERNATIONAL (AMERICA)** 2014/0103131 A1 \* 4/2014 Nutzati ..... B60B 39/12  
**LIMITED, Hong Kong (CN)** 238/14  
2020/0231220 A1 \* 7/2020 Petty ..... B62D 25/184

(\*\*) Term: **15 Years**

*Primary Examiner* — Michelle E. Wilson  
*Assistant Examiner* — Clese Moore, Jr.

(21) Appl. No.: **29/824,007**

(57) **CLAIM**

(22) Filed: **Jan. 21, 2022**

The ornamental design for a tire traction device, as shown and described.

(30) **Foreign Application Priority Data**

**DESCRIPTION**

Nov. 16, 2021 (CN) ..... 202130751964.0

(51) **LOC (14) Cl.** ..... **12-15**

(52) **U.S. Cl.** ..... **D12/608**

USPC ..... **D12/608**

(58) **Field of Classification Search**

USPC ..... D12/608, 604, 400, 203, 217

CPC ..... B60B 39/12; B60C 27/00

See application file for complete search history.

(56) **References Cited**

**U.S. PATENT DOCUMENTS**

D255,791 S *	7/1980	LaPointe	.....	D12/608
D364,837 S *	12/1995	Hargrove	.....	D12/400
D392,924 S *	3/1998	Shleymovich	.....	D12/608
D643,806 S *	8/2011	Yeh	.....	D12/608
D649,928 S *	12/2011	Cui	.....	D12/400
D654,428 S *	2/2012	Chiang	.....	D12/608
D669,025 S *	10/2012	Spektor	.....	D12/608
D679,649 S *	4/2013	Merrill	.....	D12/608
D700,887 S *	3/2014	Minnis	.....	D12/608
D710,790 S *	8/2014	O'Dell	.....	D12/608

FIG. 1 is a perspective view of a tire traction device showing my new design;

FIG. 2 is another perspective view thereof;

FIG. 3 is a front elevational view thereof;

FIG. 4 is a rear elevational view thereof;

FIG. 5 is a left side elevational view thereof;

FIG. 6 is a right side elevational view thereof;

FIG. 7 is a top plan view thereof;

FIG. 8 is a bottom plan view thereof;

FIG. 9 is an enlarged view of the tire traction device shown within the area designated as 9 in FIG. 1; and,

FIG. 10 is an enlarged view of the tire traction device shown within the area designated as 10 in FIG. 2.

The broken lines in the drawings are for the purpose of illustrating portions of the tire traction device that form no part of the claimed design. The dot-dashed broken lines in FIGS. 9-10 show the boundary of the enlarged view and form no part of the claimed design.

**1 Claim, 10 Drawing Sheets**

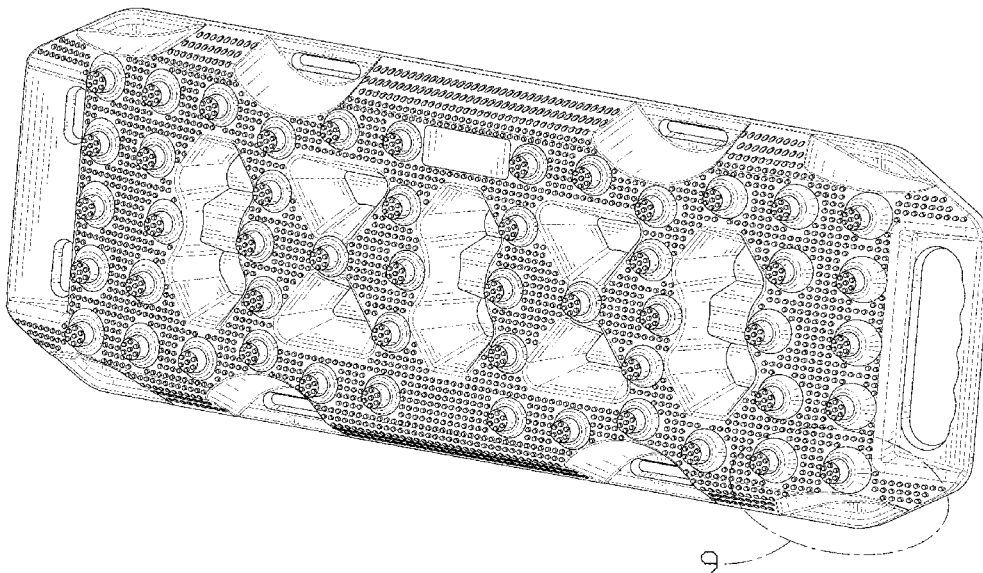

(56)

**References Cited**

U.S. PATENT DOCUMENTS

2020/0307313 A1\* 10/2020 Hadley ..... B60B 39/12  
2021/0339565 A1\* 11/2021 Nommensen ..... B60B 39/12

\* cited by examiner

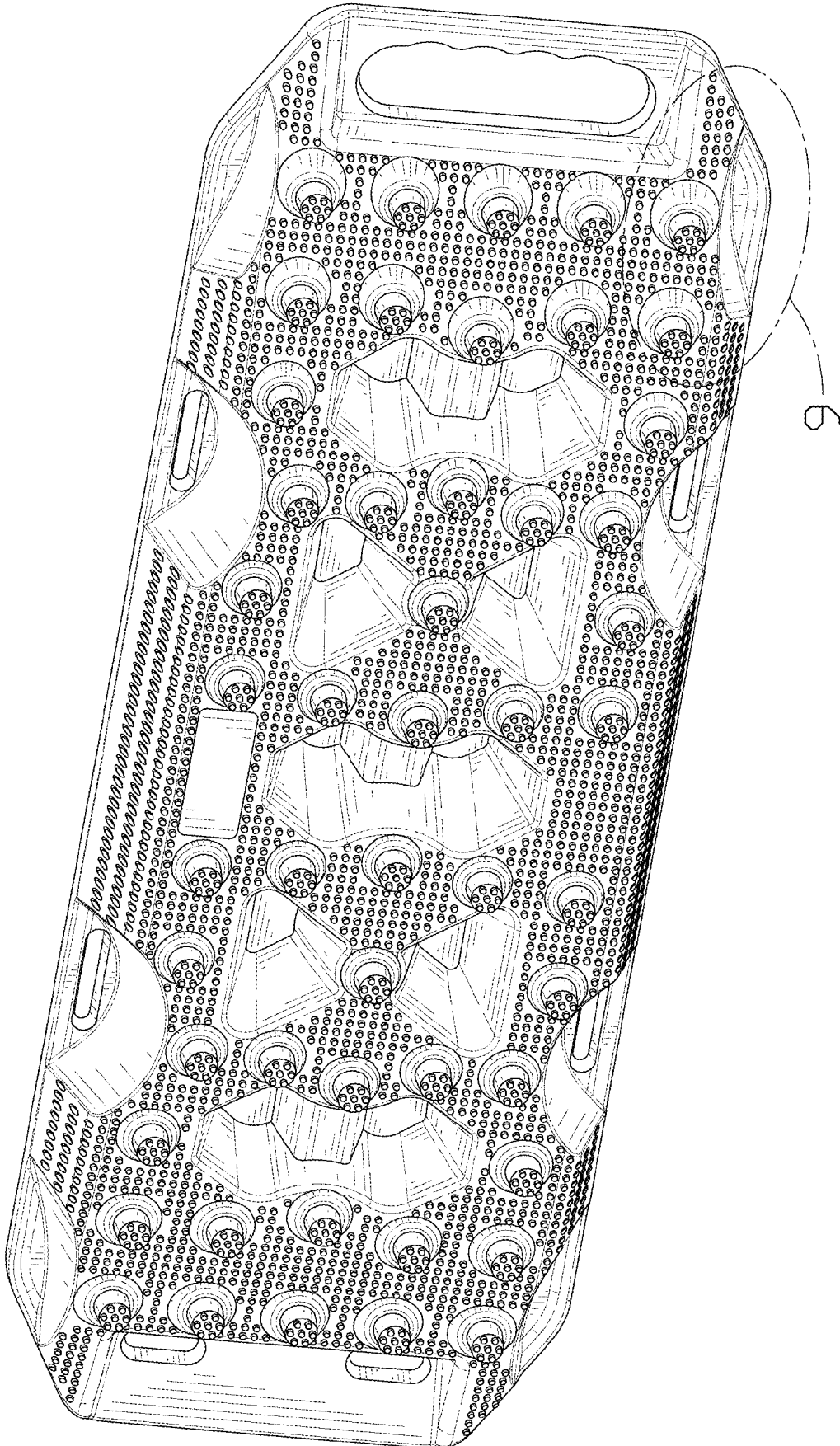

FIG. 1

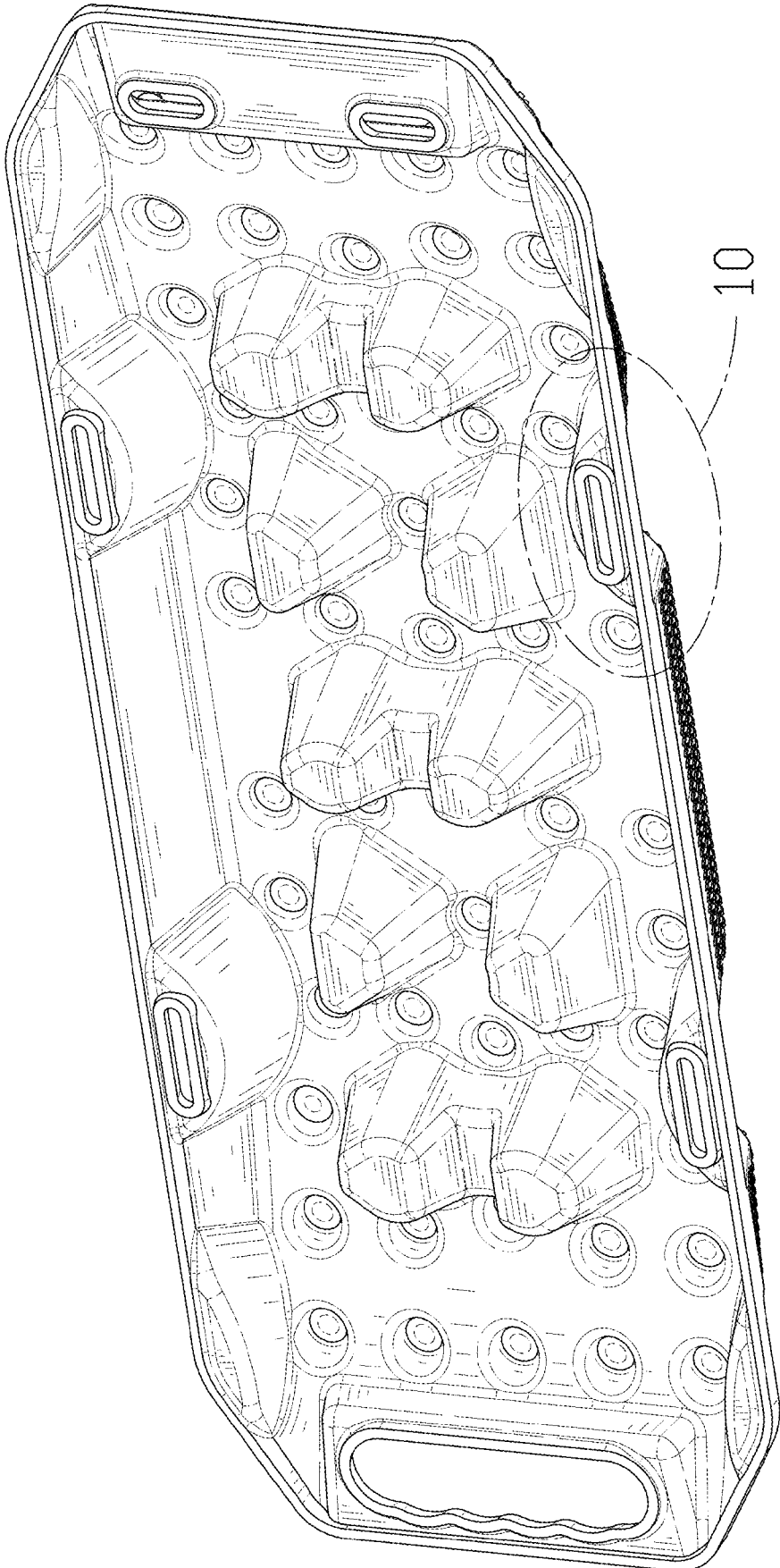

FIG. 2

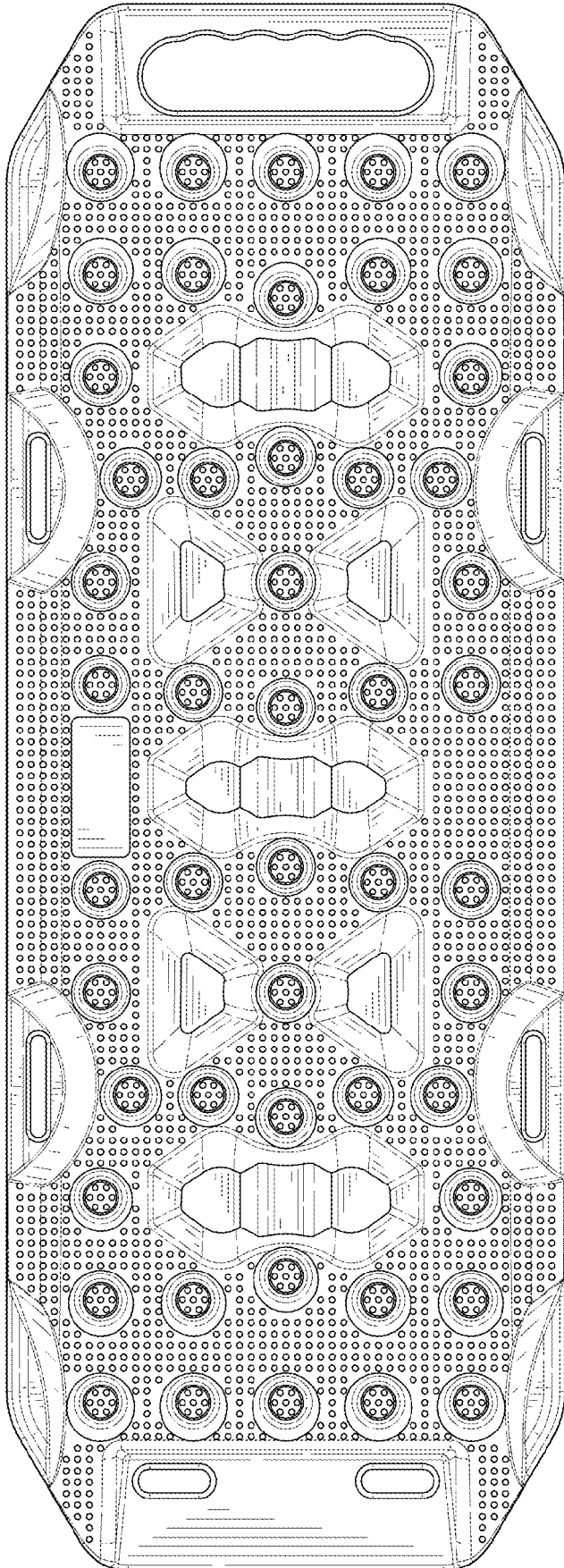

FIG. 3

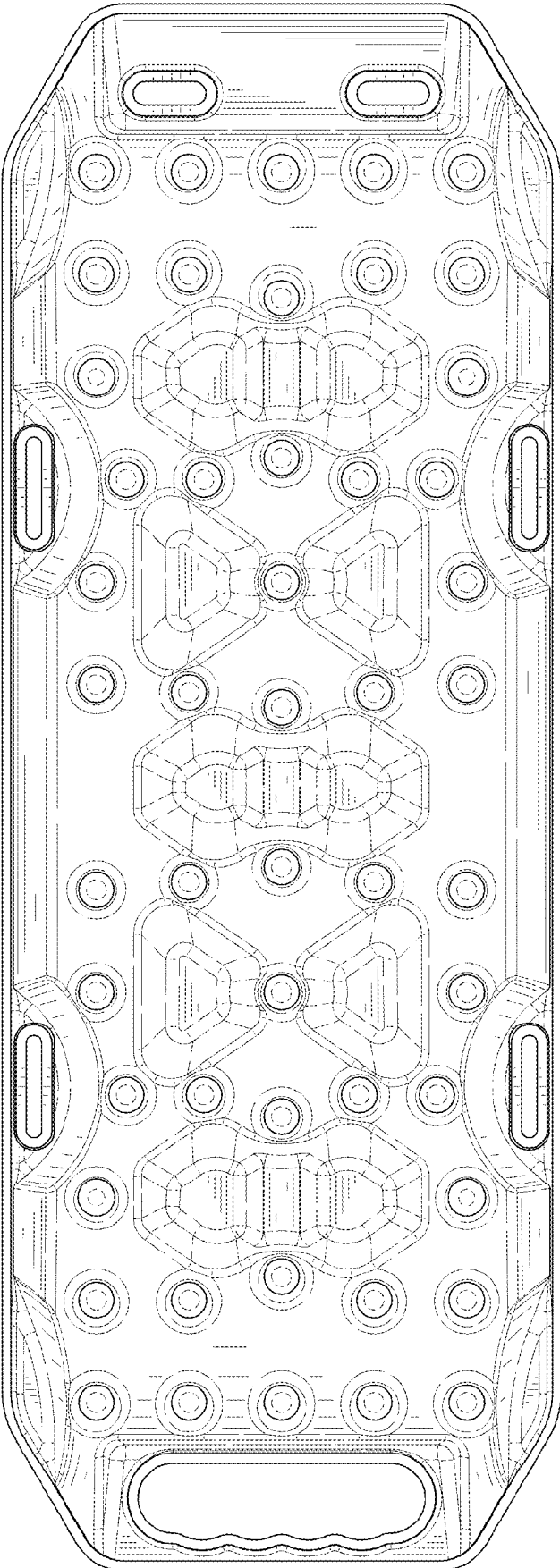

FIG. 4

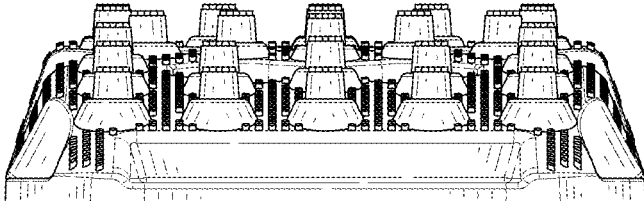

FIG. 5

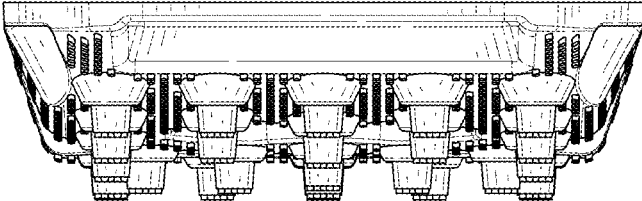

FIG. 6

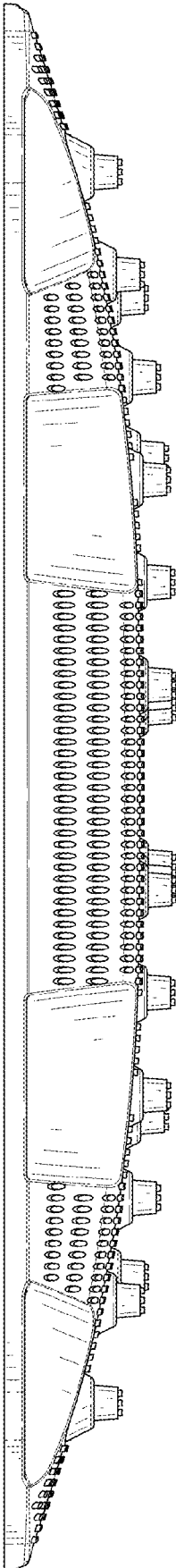

FIG. 7

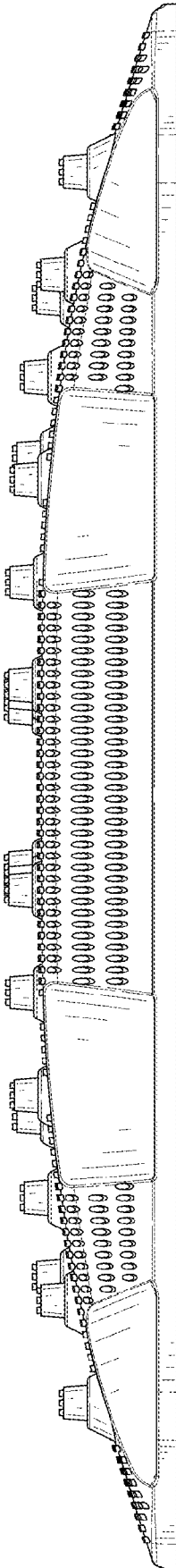

FIG. 8

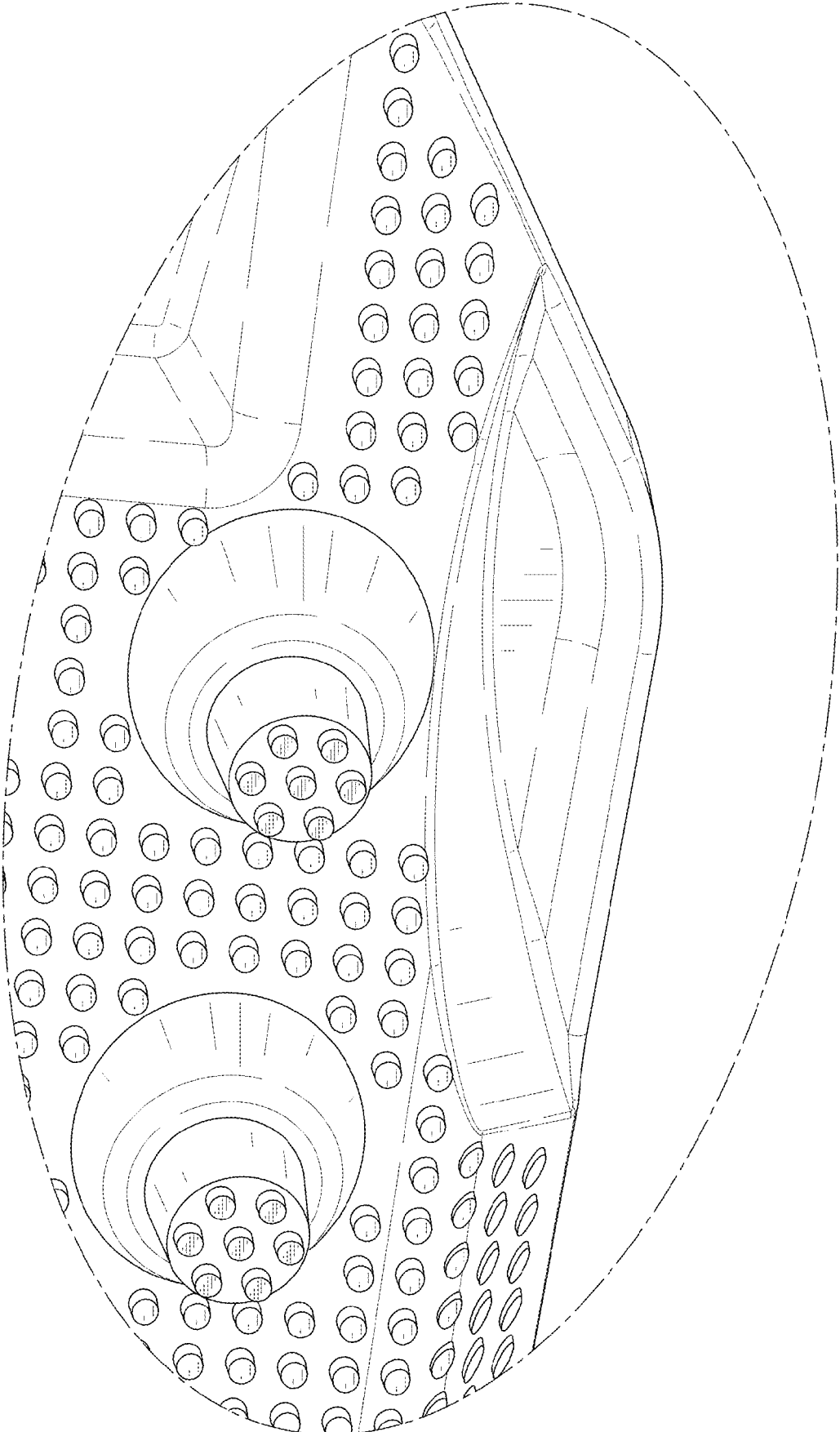

FIG. 9

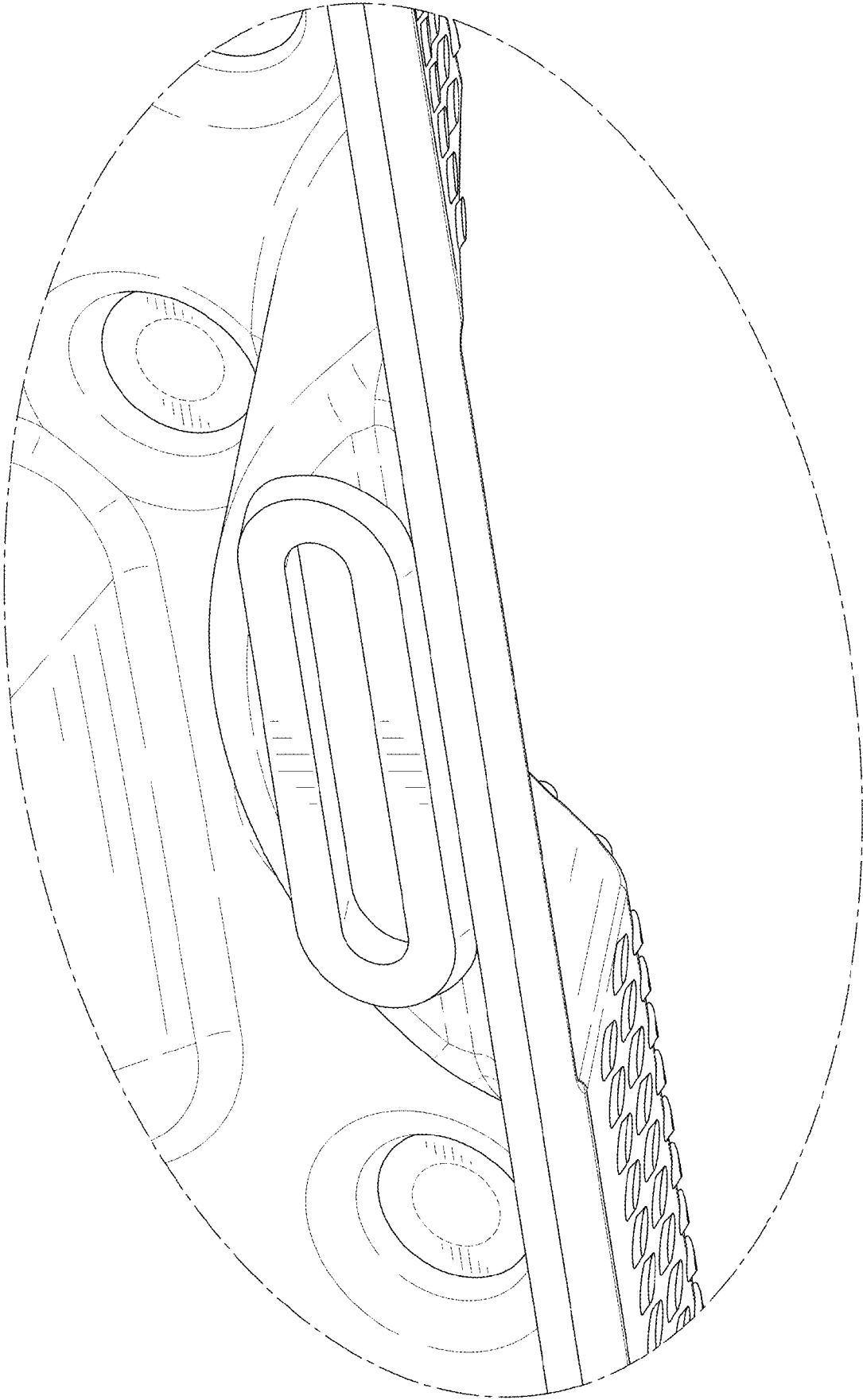

FIG. 10