



## INTERNATIONAL APPLICATION PUBLISHED UNDER THE PATENT COOPERATION TREATY (PCT)

<b>(51) International Patent Classification<sup>5</sup> :</b> C12Q 1/68, C12P 19/34 C07K 3/16, 15/06, 15/28 C07K 17/00, G01N 33/53	<b>A1</b>	<b>(11) International Publication Number:</b> <b>WO 94/09155</b> <b>(43) International Publication Date:</b> 28 April 1994 (28.04.94)
<b>(21) International Application Number:</b> PCT/US93/09310 <b>(22) International Filing Date:</b> 30 September 1993 (30.09.93) <b>(30) Priority data:</b> 959,992                      13 October 1992 (13.10.92)      US 114,448                      31 August 1993 (31.08.93)      US <b>(60) Parent Application or Grant</b> (63) Related by Continuation US    114,448 (CON) Filed on                                      31 August 1993 (31.08.93) <b>(71) Applicant (for all designated States except US):</b> DUKE UNIVERSITY [US/US]; Erwin Road, Durham, NC 27706 (US).	<b>(72) Inventors; and</b> <b>(75) Inventors/Applicants (for US only) :</b> ROSES, Allen, D. [US/US]; 10 Streamley Court, Durham, NC 27705 (US). STRITTMATTER, Warren, J. [US/US]; 3817 Shippenham Road, Durham, NC 27707 (US). SALVESEN, Guy, S. [GB/US]; 303 Highview Drive, Chapel Hill, NC 27514 (US). ENGHILD, Jan [DK/US]; 311 E. Knox Street, Durham, NC 27701 (US). SCHMECHEL, Donald, E. [US/US]; 2965 Friendship Road, Durham, NC 27705 (US). <b>(74) Agents:</b> SIBLEY, Kenneth, D. et al.; Bell, Seltzer, Park & Gibson, P.O. Drawer 34009, Charlotte, NC 28234 (US). <b>(81) Designated States:</b> AT, AU, BB, BG, BR, BY, CA, CH, CZ, DE, DK, ES, FI, GB, HU, JP, KP, KR, KZ, LK, LU, LV, MG, MN, MW, NL, NO, NZ, PL, PT, RO, RU, SD, SE, SK, UA, US, UZ, VN, European patent (AT, BE, CH, DE, DK, ES, FR, GB, GR, IE, IT, LU, MC, NL, PT, SE), OAPI patent (BF, BJ, CF, CG, CI, CM, GA, GN, ML, MR, NE, SN, TD, TG).  <b>Published</b> <i>With international search report.</i> <i>With amended claims.</i>	
<b>(54) Title:</b> METHODS OF DETECTING ALZHEIMER'S DISEASE  <b>(57) Abstract</b>  Methods of diagnosing or prognosing Alzheimer's disease in a subject are disclosed. The method involves detecting the presence or absence of an apolipoprotein E type 4 (ApoE4) isoform or DNA encoding ApoE4 in the subject. The presence of ApoE4 indicates the subject is afflicted with Alzheimer's disease or at risk of developing Alzheimer's disease.		

**FOR THE PURPOSES OF INFORMATION ONLY**

Codes used to identify States party to the PCT on the front pages of pamphlets publishing international applications under the PCT.

AT	Austria	FR	France	MR	Mauritania
AU	Australia	GA	Gabon	MW	Malawi
BB	Barbados	GB	United Kingdom	NE	Niger
BE	Belgium	GN	Guinea	NL	Netherlands
BF	Burkina Faso	GR	Greece	NO	Norway
BG	Bulgaria	HU	Hungary	NZ	New Zealand
BJ	Benin	IE	Ireland	PL	Poland
BR	Brazil	IT	Italy	PT	Portugal
BY	Belarus	JP	Japan	RO	Romania
CA	Canada	KP	Democratic People's Republic of Korea	RU	Russian Federation
CF	Central African Republic	KR	Republic of Korea	SD	Sudan
CG	Congo	KZ	Kazakhstan	SE	Sweden
CH	Switzerland	LI	Liechtenstein	SI	Slovenia
CI	Côte d'Ivoire	LK	Sri Lanka	SK	Slovak Republic
CM	Cameroon	LU	Luxembourg	SN	Senegal
CN	China	LV	Latvia	TD	Chad
CS	Czechoslovakia	MC	Monaco	TG	Togo
CZ	Czech Republic	MG	Madagascar	UA	Ukraine
DE	Germany	ML	Mali	US	United States of America
DK	Denmark	MN	Mongolia	UZ	Uzbekistan
ES	Spain			VN	Viet Nam
FI	Finland				

## METHODS OF DETECTING ALZHEIMER'S DISEASE

This invention was made with Government support under NIH LEAD Award 5R35 AGO 7922 and NIH Alzheimer's Disease Research Center 5P50 AGO 5128. The Government has certain rights to this invention.

5

### Related Applications

This application is a Continuation-in-Part of commonly owned, copending application Serial Number 07/959,992, filed October 13, 1992, the disclosure of which is incorporated by reference herein in its entirety.

10

### Field of the Invention

The present invention relates to methods of diagnosing and prognosing Alzheimer's disease.

### Background of the Invention

15

The senile plaque and congophilic angiopathy are abnormal extracellular structures found in abundance in brain of patients with Alzheimer's disease. The biochemical composition of these structures has been extensively studied to better understand their possible role in the pathogenesis of this dementing disease. The mature senile plaque is a complex structure, consisting

20

-2-

of a central core of amyloid fibrils surrounded by dystrophic neurites, axonal terminals and dendrites, microglia and fibrous astrocytes. See D. Selkoe *Neuron* 6, 487-498 (1991). The amyloid core of the senile plaque surrounding blood vessels, producing the congophilic angiopathy, is a peptide of 39 to 43 amino acids termed the  $\beta$ -Amyloid (A $\beta$ ) peptide. G. Glenner and C. Wong, *Biochem. Biophys. Res. Comm.* 120, 885-890 (1984). A $\beta$  peptide is found in brain in Alzheimer's disease, Down's syndrome, hereditary cerebral hemorrhage of the Dutch type, and in old age. K. Kosik, *Science* 256, 780-783 (1992). A $\beta$  is produced by abnormal proteolytic processing of a larger protein, the amyloid precursor protein (APP). See K. Beyreuther and C. Masters, *Brain Path.* 1, 241-251 (1991).

The senile plaque and congophilic angiopathy contain proteins in addition to BA peptide. APP itself, among others, has been identified in the senile plaque by histochemical studies employing antibodies recognizing either the amino- and carboxy-termini of the precursor protein. See, e.g., F. Tagliavine et al., *Neurosci. Lett.* 128, 117-120 (1991); C. Joachim et al., *Amer. Jour. Path.* 138, 373-384 (1991); The mechanisms by which these proteins aggregate in the extracellular space to associate with the senile plaque and congophilic angiopathy are not known.

While there has been considerable research into the mechanisms underlying Alzheimer's disease, there continues to be an ongoing need for new ways to investigate and combat this disorder.

#### Summary of the Invention

Methods of diagnosing or prognosing Alzheimer's disease in a subject are disclosed. One embodiment comprises detecting the presence or absence of DNA encoding an apolipoprotein E type 4 (ApoE4) isoform in the subject. Another embodiment comprises detecting the

presence or absence of an ApoE4 isoform. The presence of an ApoE4 isoform or of DNA encoding an ApoE4 isoform indicates that the subject is afflicted with Alzheimer's disease or at risk of developing Alzheimer's disease.

5           The foregoing and other objects and aspects of the instant invention are explained in detail in the drawings herein and the specification set forth below.

#### Brief Description of the Drawings

10           Figure 1, top panel, shows proteins in cerebrospinal fluid which bind to immobilized BA peptide, and to a control peptide (the "even-hydro peptide", or "E.H.") after incubation and: elution with phosphate buffered saline, column 1; elution with 5% sodium dodecyl sulfate, column 2; with 4 molar urea, column 3; or  
15           elution with 6 molar guanidine hydrochloride, column 4. Binding of Apolipoprotein E is shown by immunohistochemical staining in the bottom panel.

20           Figure 2, top panel, shows the binding of proteins in cerebrospinal fluid to various immobilized peptides. Binding of Apolipoprotein E is again shown by immunohistochemical staining in the bottom panel.

25           Figure 3 shows the age at onset for subjects with 0, 1, and 2 ApoE4 alleles. Each curve is labeled by the number of ApoE4 alleles. The symbol '\*' indicates multiple diagnoses within a short interval. Onset curves were estimated by Kaplan-Meier product limit distributions and were clearly distinct (logrank chi-square=53.8, 2 degrees of freedom,  $p < 0.0001$ ).

#### Detailed Description of the Invention

30           As noted above, the present invention provides a method of screening (e.g., diagnosing or prognosing) for Alzheimer's disease in a subject. The method comprises detecting the presence or absence of ApoE4 isoform or of DNA encoding an ApoE4 isoform in the  
35           subject. The presence of such isoform or DNA indicates

that the subject is afflicted with Alzheimer's disease or at risk of developing Alzheimer's disease. Suitable subjects include those which have not previously been diagnosed as afflicted with Alzheimer's disease, those  
5 which have previously been determined to be at risk of developing Alzheimer's disease, and those who have been initially diagnosed as being afflicted with Alzheimer's disease where confirming information is desired. For example, patients diagnosed or determined to be afflicted  
10 with dementia, particularly patients who had previously been clinically normal who are determined to be afflicted with a progressive dementia, are suitable subjects. Thus, the present invention may be employed in detecting both familial Alzheimer's disease (late onset and early  
15 onset) as well as sporadic Alzheimer's disease.

The step of detecting the presence or absence of ApoE4 or of DNA encoding such isoform may be carried out either directly or indirectly by any suitable means. A variety of techniques are known to those skilled in  
20 the art. All generally involve the step of collecting a sample of biological material containing either DNA or ApoE from the subject, and then detecting whether or not the subject possesses ApoE4 or DNA encoding such isoform from that sample. For example, the detecting step may be  
25 carried out by collecting an ApoE sample from the subject (for example, from cerebrospinal fluid, or any other fluid or tissue containing ApoE), and then determining the presence or absence of an ApoE4 4 isoform in the ApoE sample (e.g., by isoelectric focusing or immunoassay).  
30 In the alternative, the detecting step may be carried out by collecting a biological sample containing DNA from the subject, and then determining the presence or absence of DNA encoding an ApoE4 isoform in the biological sample. Any biological sample which contains the DNA of that  
35 subject may be employed, including tissue samples and blood samples, with blood cells being a particularly convenient source. Determining the presence or absence

-5-

of DNA encoding an ApoE4 4 isoform may be carried out with an oligonucleotide probe labelled with a suitable detectable group, or by means of an amplification reaction such as a polymerase chain reaction or ligase chain reaction (the product of which amplification reaction may then be detected with a labelled oligonucleotide probe). Further, the detecting step may include the step of detecting whether the subject is heterozygous or homozygous for the gene encoding an ApoE4 isoform. Numerous different oligonucleotide probe assay formats are known which may be employed to carry out the present invention. See, e.g., U.S. Patent No. 4,302,204 to Wahl et al.; U.S. Patent No. 4,358,535 to Falkow et al.; U.S. Patent No. 4,563,419 to Ranki et al.; and U.S. Patent No. 4,994,373 to Stavrianopoulos et al. (applicants specifically intend that the disclosures of all U.S. Patent references cited herein be incorporated herein by reference).

Amplification of a selected, or target, nucleic acid sequence may be carried out by any suitable means. See generally D. Kwok and T. Kwok, *Am. Biotechnol. Lab.* 8, 14-25 (1990). Examples of suitable amplification techniques include, but are not limited to, polymerase chain reaction, ligase chain reaction, strand displacement amplification (see generally G. Walker et al., *Proc. Natl. Acad. Sci. USA* 89, 392-396 (1992); G. Walker et al., *Nucleic Acids Res.* 20, 1691-1696 (1992)), transcription-based amplification (see D. Kwok et al., *Proc. Natl. Acad. Sci. USA* 86, 1173-1177 (1989)), self-sustained sequence replication (or "3SR") (see J. Guatelli et al., *Proc. Natl. Acad. Sci. USA* 87, 1874-1878 (1990)), the Q $\beta$  replicase system (see P. Lizardi et al., *BioTechnology* 6, 1197-1202 (1988)), nucleic acid sequence-based amplification (or "NASBA") (see R. Lewis, *Genetic Engineering News* 12 (9), 1 (1992)), the repair chain reaction (or "RCR") (see R. Lewis, *supra*), and boomerang DNA amplification (or "BDA") (see R. Lewis,

-6-

supra). Polymerase chain reaction is currently preferred.

In general, DNA amplification techniques such as the foregoing involve the use of a probe, a pair of probes, or two pairs of probes which specifically bind to DNA encoding ApoE4, but do not bind to DNA encoding ApoE2 or ApoE3 under the same hybridization conditions, and which serve as the primer or primers for the amplification of the ApoE4 DNA or a portion thereof in the amplification reaction (likewise, one may use a probe, a pair of probes, or two pairs of probes which specifically bind to DNA encoding ApoE2, but do not bind to DNA encoding ApoE3 or ApoE4 under the same hybridization conditions, and which serve as the primer or primers for the amplification of the ApoE2 DNA or a portion thereof in the amplification reaction; and one may use a probe, a pair of probes, or two pairs of probes which specifically bind to DNA encoding ApoE3, but do not bind to DNA encoding ApoE2 or ApoE4 under the same hybridization conditions, and which serve as the primer or primers for the amplification of the ApoE3 DNA or a portion thereof in the amplification reaction).

In general, an oligonucleotide probe which is used to detect DNA encoding ApoE4 is an oligonucleotide probe which binds to DNA encoding ApoE4, but does not bind to DNA encoding ApoE2 or ApoE3 under the same hybridization conditions. The oligonucleotide probe is labelled with a suitable detectable group, such as those set forth below in connection with antibodies. Likewise, an oligonucleotide probe which is used to detect DNA encoding ApoE2 is an oligonucleotide probe which binds to DNA encoding ApoE2 but does not bind to DNA encoding ApoE3 or ApoE4 under the same hybridization conditions, and an oligonucleotide probe which is used to detect DNA encoding ApoE3 is an oligonucleotide probe which binds to DNA encoding ApoE3 but does not bind to DNA encoding ApoE2 or ApoE4 under the same hybridization conditions.

-7-

Polymerase chain reaction (PCR) may be carried out in accordance with known techniques. See, e.g., U.S. Patents Nos. 4,683,195; 4,683,202; 4,800,159; and 4,965,188. In general, PCR involves, first, treating a nucleic acid sample (e.g., in the presence of a heat stable DNA polymerase) with one oligonucleotide primer for each strand of the specific sequence to be detected under hybridizing conditions so that an extension product of each primer is synthesized which is complementary to each nucleic acid strand, with the primers sufficiently complementary to each strand of the specific sequence to hybridize therewith so that the extension product synthesized from each primer, when it is separated from its complement, can serve as a template for synthesis of the extension product of the other primer, and then treating the sample under denaturing conditions to separate the primer extension products from their templates if the sequence or sequences to be detected are present. These steps are cyclically repeated until the desired degree of amplification is obtained. Detection of the amplified sequence may be carried out by adding to the reaction product an oligonucleotide probe capable of hybridizing to the reaction product (e.g., an oligonucleotide probe of the present invention), the probe carrying a detectable label, and then detecting the label in accordance with known techniques.

Ligase chain reaction (LCR) is also carried out in accordance with known techniques. See, e.g., R. Weiss, *Science* 254, 1292 (1991). In general, the reaction is carried out with two pairs of oligonucleotide probes: one pair binds to one strand of the sequence to be detected; the other pair binds to the other strand of the sequence to be detected. Each pair together completely overlaps the strand to which it corresponds. The reaction is carried out by, first, denaturing (e.g., separating) the strands of the sequence to be detected, then reacting the strands with the two pairs of

oligonucleotide probes in the presence of a heat stable ligase so that each pair of oligonucleotide probes is ligated together, then separating the reaction product, and then cyclically repeating the process until the sequence has been amplified to the desired degree. Detection may then be carried out in like manner as described above with respect to PCR.

It will be readily appreciated that the detecting steps described herein may be carried out directly or indirectly. Thus, for example, if either ApoE2 or ApoE3 is also detected in the subject, then it is determined that the subject is not homozygous for ApoE4; and if both ApoE2 and ApoE3 are detected in the subject, then it is determined that the subject is neither homozygous nor heterozygous for ApoE4.

As an alternative to isoelectric focusing and techniques for allele detection, the step of determining the presence or absence of the ApoE4 isoform in a sample may be carried out by an antibody assay with an antibody which selectively binds to ApoE4 (i.e., an antibody which binds to ApoE4 but exhibits essentially no binding to ApoE2 or ApoE3 in the same binding conditions). When one wishes to determine the precise ApoE complement of a patient and whether or not that patient is homozygous or heterozygous for ApoE4, then antibodies which selectively bind to ApoE2 and ApoE3 may also be employed (i.e., an antibody which binds to ApoE2 but exhibits essentially no binding to ApoE3 or ApoE4 in the same binding conditions; an antibody which binds to ApoE3 but exhibits essentially no binding to ApoE2 or ApoE4 in the same binding conditions).

Antibodies used to selectively bind ApoE2, ApoE3, and ApoE4 can be produced by any suitable technique. For example, monoclonal antibodies may be produced in a hybridoma cell line according to the techniques of Kohler and Milstein, *Nature* 265, 495-97 (1975). ApoE2, ApoE3, or ApoE4 may be obtained from a

human patient determined to be homozygous therefore, then purified by the technique described in S. Rall et al., *Methods in Enzymol.* 128, 273 (1986), and used as the immunogen for the production of monoclonal or polyclonal antibodies. Purified ApoE isoforms may be produced by recombinant means to express a biologically active isoform, or even an immunogenic fragment thereof may be used as an immunogen. Monoclonal Fab fragments may be produced in *Escherichia coli* from the known sequences by recombinant techniques known to those skilled in the art. See, e.g., W. Huse, *Science* 246, 1275-81 (1989) (recombinant Fab techniques); P. Wenham et al., *Lancet* 337, 1158 (1991) (Apo PCR primers). The DNA encoding one subtype of ApoE can be obtained and converted to the other by cite-directed mutagenesis. See, e.g., T. Kunkel et al., *Methods in Enzymol.* 154, 367-382 (1987); T. Kunkel, U.S. Patent No. 4,873,192.

The term "antibodies" as used herein refers to all types of immunoglobulins, including IgG, IgM, IgA, IgD, and IgE. The antibodies may be monoclonal or polyclonal and may be of any species of origin, including (for example) mouse, rat, rabbit, horse, or human, or may be chimeric antibodies, and include antibody fragments such as, for example, Fab, F(ab')<sub>2</sub>, and Fv fragments, and the corresponding fragments obtained from antibodies other than IgG.

Antibody assays may, in general, be homogeneous assays or heterogeneous. In a homogeneous assay the immunological reaction usually involves the specific antibody a labeled analyte, and the sample of interest. The signal arising from the label is modified, directly or indirectly, upon the binding of the antibody to the labeled analyte. Both the immunological reaction and detection of the extent thereof are carried out in a homogeneous solution. Immunochemical labels which may be employed include free radicals, radioisotopes,

-10-

fluorescent dyes, enzymes, bacteriophages, coenzymes, and so forth.

In a heterogeneous assay approach, the reagents are usually the specimen, the antibody of the invention and means for producing a detectable signal. Similar  
5 specimens as described above may be used. The antibody is generally immobilized on a support, such as a bead, plate or slide, and contacted with the specimen suspected of containing the antigen in a liquid phase.  
10 The support is then separated from the liquid phase and either the support phase or the liquid phase is examined for a detectable signal employing means for producing such signal. The signal is related to the presence of the analyte in the specimen. Means for producing a  
15 detectable signal include the use of radioactive labels, fluorescent labels, enzyme labels, and so forth. For example, if the antigen to be detected contains a second binding site, an antibody which binds to that site can be conjugated to a detectable group and added to the liquid  
20 phase reaction solution before the separation step. The presence of the detectable group on the solid support indicates the presence of the antigen in the test sample. Examples of suitable immunoassays are the radioimmunoassay, immunofluorescence methods,  
25 enzyme-linked immunoassays, and the like.

Those skilled in the art will be familiar with numerous specific immunoassay formats and variations thereof which may be useful for carrying out the method disclosed herein. See generally E. Maggio,  
30 *Enzyme-Immunoassay*, (1980) (CRC Press, Inc., Boca Raton, FL); see also U.S. Patent No. 4,727,022 to Skold et al. titled "Methods for Modulating Ligand-Receptor Interactions and their Application," U.S. Patent No.  
4,659,678 to Forrest et al., U.S. Patent No. 4,376,110 to  
35 David et al., U.S. Patent No. 4,275,149 to Litman et al., U.S. Patent No. 4,233,402 to Maggio et al., and U.S. Patent No. 4,230,767 to Boguslaski et al.

-11-

Antibodies which selectively bind an ApoE isoform (i.e., bind to one of ApoE2, ApoE3 or ApoE4 while showing essentially no binding to the other under the same binding conditions) may be conjugated to a solid support suitable for a diagnostic assay (e.g., beads, plates, slides or wells formed from materials such as latex or polystyrene) in accordance with known techniques, such as precipitation. Antibodies which bind an ApoE isoform may likewise be conjugated to detectable groups such as radiolabels (e.g., <sup>35</sup>S, <sup>125</sup>I, <sup>131</sup>I), enzyme labels (e.g., horseradish peroxidase, alkaline phosphatase), and fluorescent labels (e.g., fluorescein) in accordance with known techniques.

Diagnostic kits for carrying out antibody assays may be produced in a number of ways. In one embodiment, the diagnostic kit comprises (a) an antibody which binds ApoE2, ApoE3, or ApoE4 conjugated to a solid support and (b) a second antibody which binds ApoE2, ApoE3, or ApoE4 conjugated to a detectable group. The reagents may also include ancillary agents such as buffering agents and protein stabilizing agents, e.g., polysaccharides and the like. The diagnostic kit may further include, where necessary, other members of the signal-producing system of which system the detectable group is a member (e.g., enzyme substrates), agents for reducing background interference in a test, control reagents, apparatus for conducting a test, and the like. A second embodiment of a test kit comprises (a) an antibody as above, and (b) a specific binding partner for the antibody conjugated to a detectable group. Ancillary agents as described above may likewise be included. The test kit may be packaged in any suitable manner, typically with all elements in a single container along with a sheet of printed instructions for carrying out the test.

The present invention is explained in greater detail in the following non-limiting Examples.

## EXAMPLE 1

Binding of Cerebrospinal Apolipoprotein E to  
Immobilized Beta-Amyloid Precursor Protein Fragments

5 BA peptides (Bachem), other peptides, or ethanolamine were covalently immobilized to Immobilon AV affinity membrane (Millipore). The membrane is a chemically activated hydrophilic microporous membrane which covalently immobilizes peptides and proteins through amino and thiol groups. BA peptides, or control  
10 peptides, were dissolved in distilled water at one mg peptide/100  $\mu$ L. Ten microliters (containing one hundred micrograms peptide) were applied to a 13 mm diameter Immobilon disc, and incubated to dryness overnight at room temperature. Peptide was in large excess to the  
15 number of functional binding groups on the membrane. Control membranes were prepared by incubating the membrane in 2.0 M ethanolamine in 1.0 M  $\text{NaHCO}_3$ , pH 9.5, to block the reactive groups on the Immobilon AV membrane. Membranes were stored at  $-20^\circ \text{C}$  in a desiccator. Prior  
20 to use the membranes were washed with phosphate buffered saline. The 12-28 Hydrophatic Mimic Peptide and the Even-Hydro Peptide were synthesized using standard f-Moc synthesis on an Applied Bio-Science 430A peptide synthesizer. Amino acids were protected with blocking  
25 groups, and were deprotected and washed prior to manual cleavage. Purity of the peptides was verified by reverse phase high performance liquid chromatography.

Binding of CSF proteins to immobilized peptides.

30 Immobilon AV membranes previously bound with BA peptides, with ethanolamine, or with the hydromimic or even-hydro peptides were incubated with 100  $\mu$ L cerebrospinal fluid (previously filtered through a 0.22  $\mu$  filter) with 50  $\mu$ L phosphate-buffered saline, pH 7.3, for thirty minutes at room temperature. After incubation  
35 the membranes were placed in a Millipore filter holder (Swinnex) and washed with 3.0 ml phosphate-buffered saline, then washed with 700  $\mu$ L 5 % sodium dodecylsulfate

-13-

(SDS). The membranes were removed from the filter holder, cut in half and placed in 150  $\mu$ L of Laemmli buffer (2% sodium dodecylsulfate, 5% beta-mercaptoethanol, pH 6.8) and boiled five minutes to solubilize retained proteins. Forty-five  $\mu$ L of Laemmli buffer with solubilized protein were loaded in each of ten lanes of a Bio-Rad Minigel apparatus, with a stacking gel of 4%, and a separating gel of 12% polyacrylamide with 2% SDS.

10                    Immunodetection of ApoE.        Electrophoresed proteins were transferred to Immobilon P using standard Western transfer techniques. After transfer the membrane was incubated in Blotto (5% dried milk in Tris buffered saline, pH 7.6, with 0.5% Tween-20 (Pierce)) at room temperature for one hour. The membrane was next incubated in rabbit - anti-human apolipoprotein E antibody at 1:1,000 dilution (kindly supplied by Dr. Joel Morrisett, Dept. of Medicine, Baylor College of Med., Houston, TX.) in Blotto overnight at 4° C, then washed five times in Blotto. The membrane was exposed to goat - anti-rabbit secondary antibody conjugated with horse radish peroxidase at 1:10,000 dilution for one hour at room temperature, then washed seven times in Blotto. Horse-radish peroxidase was then visualized with Enhanced Chemiluminescence Detection kit (Amersham), and exposed to Hyperfilm ECL (Amersham).

20  
25  
30                    Cerebrospinal fluid samples.        Cerebrospinal fluid was obtained from clinical diagnostic lumbar punctures performed on human subjects following informed consent, and stored at -80° C.

35                    Results.        Cerebrospinal fluid contains many proteins which bind to immobilized BA peptide, and to a control peptide ("even-hydro peptide") after incubation and elution with phosphate buffered saline, Figure 1, top, column 1. Among these retained proteins is apolipoprotein E, as shown in Figure 1, bottom, column 1. Many of these proteins are eluted from both immobilized

-14-

peptides by 5% sodium dodecyl sulfate, column 2; by 4 molar urea, column 3; or by 6 molar guanidine hydrochloride; column 4. Guanidine hydrochloride did not however elute apolipoprotein E from the BA<sub>(1-28)</sub> peptide, but eluted virtually all the apolipoprotein E previously bound to the control peptide, as shown in Figure 1, bottom, column 4.

The binding of apolipoprotein E to various immobilized peptides is shown in Figure 2. Apolipoprotein E in cerebrospinal fluid binds with high affinity to immobilized BA<sub>(1-40)</sub>, BA<sub>(1-28)</sub> and BA<sub>(12-28)</sub> following incubation and washing with PBS and 5% sodium dodecylsulfate. The "12-28 even hydro-peptide" contains the same amino acids as BA<sub>(12-28)</sub>, but has a different hydrophatic profile. Apolipoprotein E did not bind to this immobilized peptide, as shown in Figure 2 bottom. The 12-28 hydrophatic mimic peptide, contains different amino acids from BA<sub>(12-28)</sub>, but has a hydrophathy profile very similar to BA<sub>(12-28)</sub>, and also bound apolipoprotein E.

20

## EXAMPLE 2

### Immunodetection of ApoE in CSF of Alzheimer's and Control Patients

Cerebrospinal fluid from both Alzheimer's disease patients, and control patients, contains immunoreactive apolipoprotein E. Apolipoprotein E in each control CSF bound to the immobilized BA<sub>(1-28)</sub>. Apolipoprotein E in the Alzheimer's disease cerebrospinal fluid samples, however, demonstrated marked variability of binding to the BA peptide.

30

## EXAMPLE 3

### Identification of ApoE Isoforms in Alzheimer's CSF by Isoelectric Focusing

To determine whether the variation in binding to the BA peptide noted above could be explained by heterogeneity of the apolipoprotein E itself, CSF

-15-

proteins were resolved by isoelectric focusing and immunoreactive apolipoprotein E was visualized. Cerebrospinal fluid (CSF) proteins were delipidated by agitation of 30  $\mu$ l CSF with an equal volume of chloroform:methanol :: 2:1 (V/V). Delipidated CSF was then isoelectric focused using standard techniques on a urea, polyacrylamide gel with Biorad ampholytes Ph 3 -10 in a vertical slab gel apparatus (Biorad Minigel). Following electrophoresis, proteins were transferred to Immobilon P using Western technique and detected as described above. Several apolipoprotein E isoforms were detected by isoelectric focusing.

#### EXAMPLE 4

##### Detection of DNA Encoding the ApoE Type 4 Isoform in Blood Cells of Alzheimer's Disease Patients

Population association studies of apolipoprotein E were carried out with over 85 blood samples from subjects afflicted with familial Alzheimer's disease, wherein the diagnosis of Alzheimer's disease was autopsy-proven.

Genomic DNA from the blood samples was extracted in accordance with standard techniques and amplified by polymerase chain reaction in either a Stratagene SCS-96 or Techne MW-2 thermocycler using Techne HI-TEMP 96 well plates and the primers described by P. Wenham et al., *Lancet* 337, 1158 (1991). The polymerase chain reaction protocol was essentially as described by Wenham et al. *supra*, and J. Hixson and D. Vernier, *J. Lipid Res.* 31, 545 (1990). Each amplification reaction contained 20 ng genomic DNA, 1.0 pmol/ $\mu$ L each primer, 10% dimethylsulfoxide (Sigma), 200  $\mu$ M each dNTP (Pharmacia), 2.0  $\mu$ Ci (alpha-<sup>32</sup>P) dCTP (800 Ci/mol in 10 mM Tricine, NEN Research Products) 0.05 Units/ $\mu$ L *Taq* DNA polymerase and supplied 1X incubation buffer (Boehringer Mannheim) in a final volume of 15  $\mu$ L. An initial denaturation at 94° C for 5 minutes was

5 followed by 35 cycles of annealing at 65° C for 0.5 minutes, extension at 70° C for 1.5 minutes, denaturation at 94° C for 0.5 minutes, and a final extension at 70° C for 10 minutes. After amplification, 5 units of *HhaI* (Pharmacia) were directly added to each well, and the plates were incubated at least 3 hours at 37° C. Three  $\mu$ L of each reaction were loaded on a 6% nondenaturing gel (0.4 mm thick X 43 cm long) and electrophoresed for one hour under constant current (45mA). After 10 electrophoresis, the gel was transferred to Whatman 3M chromatography paper, dried, and autoradiographed for one hour using Kodak XAR-5 film.

15 Data are given in Table 1 below. The results showed that the otherwise uncommon type 4 isoform was highly associated with Alzheimer's disease, compared to the normal population. The gene frequency of this type 4 isoform of apolipoprotein E in the general population is 16%, while in the Alzheimer's disease patients examined the gene frequency was 51%.

20 Table 1: ApoE Isotype in Normal and Alzheimer's Disease Patients.

Apolipoprotein E Isotype (each chromosome)	Patient Population	
	Alzheimer's Disease	Normal
2/2	0%	1%
25 3/3	20.7%	60%
4/4	24.4%	3%
2/3	3.6%	12%
2/4	3.6%	2%
3/4	47.6%	23%

30 These data indicate that detection of DNA encoding the type 4 isoform of apolipoprotein E is useful as a prognostic and diagnostic test for familial Alzheimer's disease.

-17-

## EXAMPLE 5

Association of ApoE4 with Both Late-Onset  
Familial and Sporadic Alzheimer's Disease

5 These data further support the involvement of  
the ApoE4 allele (ApoE-e4) in the pathogenesis of late-  
onset familial and sporadic AD.

Families. Blood samples for the genomic DNA  
studies were obtained from families described previously  
(J. Murrell et al., *Science* 254, 97-99 (1991); H.  
10 Karlinsky et al., *Neurology* 42, 1445-1453 (1992); P. St.  
George-Hyslop et al., *Nature Genet.* 2, 330-334 (1992); M.  
Pericak-Vance et al., *Am. J. Hum. Genet.* 48, 1034-1050  
(1991); and P. St. George-Hyslop et al., *Nature* 347, 194-  
197 (1990)). All sampled individuals diagnosed as  
15 probable Alzheimer's disease patients (AD) were examined  
by a neurologist and associated diagnostic personnel of  
the Joseph and Kathleen Bryan Alzheimer's Disease  
Research Center (ADRC) Memory Disorders Clinic at Duke  
University, the Centre for Neurodegenerative Diseases at  
20 the University of Toronto, or the Departments of  
Neurology at Massachusetts General Hospital and the  
Harvard Medical School. The clinical diagnosis was made  
according to the NINCDS-ADRDA criteria (C. McKhann et  
al., *Neurology* 34, 939-944 (1984)). The Duke pedigrees  
25 were primarily late-onset AD families with an average age  
of 66.1±10.3 years in the 35 families. Three of the  
families could be classified as early-onset (M<60 years)  
AD families. One family segregates with the APP717val-  
ile mutation (A. Goate et al., *Nature* 349, 704-706  
30 (1991)), a second segregates with the APP717val-phe  
mutation (J. Murrell et al., *Science* 254, 97-99 (1991)),  
and the other is linked to chromosome 14 markers with a  
maximum lod score of 3.5 (G. Schellenberg et al., *Science*  
258, 668-671 (1992) and P. St. George-Hyslop et al.,  
35 *Nature Genet* 2, 330-334 (1992)). The Toronto pedigrees  
were classified as primarily early-onset families (13 of  
the 17 families). Five of the families were linked to

-18-

chromosome 14 with lod scores greater than 3.0 in each family (P.H. St. George-Hyslop et al., *Nature Genet* 2, 330-334 (1992)) while a sixth pedigree had the APP17val-  
ile mutation (H. Karlinsky et al., *Neurology* 42, 1445-  
5 1453 (1992)). The family and genotypic data were processed via the PEDIGENE™ system (C. Haynes et al., *Genet. Epidemiol.* 3, 235-239 (1986)).

Genomic DNA from some patients diagnosed as sporadic cases of probable AD at Duke, Toronto, and  
10 Boston have been banked over the past six years. Sporadic AD patients were defined as those without a known family history of AD or dementia. The sporadic, probable AD patients represented all of the banked DNAs in the Toronto and Duke banks as of November 1992, except  
15 for an ongoing prospective series begun in August 1992 at the Bryan ADRC Memory Disorders Clinic. The DNA from these individuals had been collected randomly prior to any interest in ApoE isotyping. Not all sporadic AD patients evaluated in these clinics were banked  
20 routinely. The diagnosis of probable AD in this group can be expected to be in the 80-90% accuracy range that is observed in most specialized AD clinics. Brain DNA was obtained from autopsy-confirmed, Caucasian cases of AD that had been banked in the Kathleen Bryan Brain Bank  
25 at Duke, the University of Toronto, and the Harvard Medical School. Six black or American Indian autopsies were eliminated from the series of sporadic AD autopsies since the association analyses are sensitive to the control group. Two sets of controls were used in the  
30 study. The first set was 91 unrelated grandparents from the Centre d'Etude du Polymorphisme Humain (CEPH) reference families (J. Dausett et al., *Genomics* 6, 575-577 (1990)). These families were collected for human gene mapping and are characterized by having  
35 grandparents, parents, and many grandchildren available for DNA mapping. The grandparents represent a random group of Caucasian aged-controls of European and American

-19-

background, similar to the late-onset FAD families and the autopsy-confirmed sporadic AD population. Twenty-one Caucasian spouses of patients participating in an ongoing prospective analysis of probable AD patients and spouses were also used as control group.

5                    Genomic DNA. High molecular weight DNA was obtained from transformed lymphoblasts according to known techniques (M. Pericak-Vance et al., *Neurology* 36, 1418-1423 (1986) and M. Pericak-Vance et al., *Exp Neurol* 102, 271-279 (1988)) or to the GENEPURE 341™ nucleic acid extractor's supplied protocol (Applied Biosystems).  
10                    Genomic DNA from brain tissue was isolated by pulverizing approximately 300 mg of frozen brain tissue under liquid nitrogen, adding 4 ml of lysis buffer (Applied Biosystems) and 1 mg of proteinase K (Applied Biosystems), and gently rocking overnight at 37°C before extracting on the GENEPURE 341™.  
15

Amplification and restriction isotyping of ApoE. Genomic DNA was amplified by polymerase chain reaction (PCR) in a Techne MW-2 thermocycler using HI-TEMP 96-well plates (Techne) and the primers described by P. Wenham et al., *Lancet* 337, 1158-1159 (1991). The PCR protocol was based on those described by Wenham et al. and J. Hixson et al., *J. Lipid Res.* 31, 545-548 (1990).  
20                    Each amplification reaction contained 20 ng genomic DNA, 1.0 pmol/μl each primer, 10% dimethylsulfoxide (Sigma), 200 μM each dNTP (Pharmacia), 1.0 μCi (alpha-<sup>32</sup>P)dCTP (800 Ci/mol in 10 mM Tricine, NEN Research Products), 0.05 units/μl Taq DNA polymerase and supplied 1X buffer  
25                    (Boehringer Mannheim) in a final volume of 15 μl. An initial denaturation at 94°C for 5 minutes was followed by 35 cycles of annealing at 65°C for 0.5 minutes, extension at 70°C for 1.5 minutes, denaturation at 94°C for 0.5 minutes, and a final extension at 70°C for 10  
30                    minutes. After amplification, 5 units of *Hha*I (Gibco) were directly added to each well, and the plates were incubated at least 3 hours at 37°C. Fifteen μL of 2X  
35

-20-

Type III stop dye (J. Sambrook et al., *Cold Spring Harbor Laboratory Press B.24* (1989)) were added to each well, and 3  $\mu$ L of each reaction were loaded on a 6% nondenaturing polyacrylamide gel (0.4 mm thick X 43 cm long) and electrophoresed for one hour under constant current (45mA). After electrophoresis, the gel was transferred to Whatman 3M chromatography paper, dried, and autoradiographed for one hour using Kodak XAR-5 film. Each autoradiograph was read independently by two different observers.

Statistical analysis. Allele frequencies for the control and AD groups were estimated by counting alleles and calculating sample proportions. Allele frequency estimates for the early- and late-onset FAD families were calculated using one randomly selected affected patient from each family. The Z statistic for comparing two proportions was calculated (R. Elston and W. Johnson, *Essentials of Biostatistics*, (1987) and G. Schellenberg et al., *J. Neurogenet.* 4, 97-108 (1987)). An extreme value of Z compared to the probabilities for the standard normal distribution would suggest rejecting the null hypothesis that the allele frequencies in the two groups are equal. In order to compare the ApoE allele frequencies in the different populations, i.e., AD versus controls, and between control groups, the following comparisons were made: 1) CEPH controls versus spouse controls; 2) CEPH controls versus literature controls; 3) CEPH controls versus late-onset; 4) CEPH controls versus early-onset; 5) CEPH controls versus clinical (probable) sporadic AD; and 6) CEPH controls versus autopsy-confirmed sporadic AD. Affected-pedigree-member (APM) linkage analysis for ApoE was analyzed in accordance with known techniques (M. Pericak-Vance et al., *Am. J. Hum. Genet.* 48, 1034-1050 (1991) and D. Weeks et al., *Am. J. Hum. Genet.* 42, 315-326 (1988)). Two point lod scores were calculated using the computer program LINKAGE™ Program Package (version 5.0) (G.

-21-

Lanthrop et al., *Am. J. Hum. Genet.* **36**, 460-465 (1984) and G. Lanthrop et al., *Proc. Natl. Acad. Sci. USA* **81**, 3443-3446 (1984)). The age-of-onset and disease parameters used in the lod score calculations were as formerly outlined (M. Pericak-Vance et al., *supra*).

5

Results. Table 2 illustrates the ApoE e4 allele frequency estimates in three control populations: 1) 91 grandparents from the CEPH reference families; 2) 21 spouses from an ongoing prospective study examining consecutive sporadic, probable AD patients, and 3) a representative control series from a similar population in the literature (G. Lanthrop et al., *Proc. Natl. Acad. Sci. USA* **81**, 3443-3446 (1984)). Also illustrated are the ApoE e4 allele frequency estimates for several different Alzheimer's disease groups: 1) one randomly selected affected individual in the combined Duke and Toronto/Boston late-onset FAD series; 2) one randomly selected affected individual in the combined Toronto/Boston and Duke early-onset FAD families; 3) banked DNA samples from sporadic patients carrying the diagnosis of probable AD from the Duke and Toronto/Boston clinics; and 4) DNA from 176 autopsy-confirmed sporadic AD patients from Duke and Toronto/Boston.

10

15

20

25

30

35

Consistent with Examples 1-4 above, the ApoE e4 allele frequency of the randomly selected affected patients in the predominantly late-onset FAD families was significantly different from that of the CEPH controls;  $0.50 \pm 0.06$  versus  $0.16 \pm 0.027$  (allele frequency estimate  $\pm$  standard error,  $Z=2.44$ ,  $P=0.014$ ). Likewise, the combined Duke and Toronto/Boston late-onset FAD series presented here is significantly different from the CEPH controls ( $P=0.000017$ ). The ApoE-e4 frequency of the combined early-onset FAD series from Toronto/Boston and Duke ( $0.19 \pm 0.069$ ) did not differ significantly ( $P=0.069$ ) from the frequency in the CEPH controls. Statistical analyses demonstrate highly significant differences in the ApoE-e4 allele frequencies in both sporadic

(probable) AD (P=0.00031) and autopsy-confirmed sporadic AD (P<0.00001) when compared to the CEPH controls.

**Table 2. ApoE-e4 Allele Frequency Estimates**

Population	e4 Allele <sup>1</sup>	Z <sup>2</sup>	P Value
<b>Normal Controls</b>			
CEPH <sup>3</sup> (182)	0.16±0.027		
Spouses <sup>4</sup> (42)	0.10±0.046	0.59	0.56
Menzel <sup>5</sup> (2000)	0.14±0.008	0.71	0.48
<b>Alzheimer's Disease (AD)</b>			
LOAD <sup>6</sup> (72)	0.42±0.058	4.30	0.000017
EOAD <sup>7</sup> (32)	0.19±0.069	0.40	0.069
<b>Clinical Sporadic</b>			
AD <sup>8</sup> (138)	0.36±0.042	4.17	0.00031
<b>Autopsy Sporadic</b>			
AD <sup>9</sup> (352)	0.40±0.026	6.49	<0.00001

<sup>1</sup>Allele frequency estimates ± the standard error; number of chromosomes counted is presented in parentheses.

<sup>2</sup>Z values are versus the CEPH control group.

<sup>3</sup>91 unrelated grandparents from the Centre D'Etude du Polymorphism Humain (CEPH).

<sup>4</sup>Spouse controls in the Bryan ADRC Memory Disorders Clinic, Duke University.

<sup>5</sup>Population in H. Menzel et al., Apolipoprotein E polymorphism and Coronary Artery Disease, Arteriosclerosis 3, 310-315 (1983).

<sup>6</sup>"LOAD" means Late Onset AD; One randomly selected affected from each of 32 Duke and 4 Toronto/Boston late-onset FAD families.

<sup>7</sup>"EOAD" means Early Onset AD; One randomly selected affected from each of 13 Toronto/Boston and 3 Duke early-onset FAD families.

<sup>8</sup>39 Duke and 30 Toronto/Boston sporadic (probable) AD patients.

<sup>9</sup>143 Duke and 33 Toronto/Boston autopsy-confirmed sporadic AD subjects.

**EXAMPLE 6**

**Relation of Amyloid Beta-Peptide Deposition to Apolipoprotein E Type in Post-Mortem Tissue**

In this Example, a series of brains from patients with sporadic late-onset AD of known ApoE genotype was examined to determine whether AD brains with an ApoE-e4 allele have a distinct pattern of amyloid

deposition. Brains of patients homozygous for ApoE-e4 were found to contain increased vascular amyloid deposits and number and density of amyloid and neuritic plaques compared to ApoE e3 homozygotes. In immunocytochemical studies,  $\beta$ -peptide was significantly increased in those patients with one or two ApoE-e4 alleles. The three main ApoE genotypes studied (e3/3, e3/4, and e4/4) showed no statistically significant difference in sex, age of onset or duration of illness. Late-onset Ad cases associated with one or two ApoE-e4 alleles thus have a distinct neuropathological phenotype compared to cases homozygous for the ApoE-e3 allele.

Case selection. 143 autopsy-confirmed cases of late-onset Alzheimer's Disease (AD) meeting NIH and CERAD criteria (C. McKhann et al., *Neurology* 34, 939-944 (1984) and S. Mirra et al., *Neurology* 41, 479-486 (1991)) and without affected family members or other neurological disease were obtained through the Kathleen Bryan Brain Bank at Duke University and analyzed for ApoE genotype. These cases were banked between 1985 and 1992. The average age at death for these 143 cases was  $77.2 \pm 8.9$  years of age with average duration of illness  $8.6 \pm 4.2$  years, and 63% of the patients were women.

ApoE Genotyping. Genomic DNA was obtained by isolating DNA from approximately 300 mg of frozen brain tissue from each case. ApoE genotyping for each patient was carried out as described above using amplification by polymerase chain reaction with ApoE primers and *Hha*I restriction isotyping with autoradiographic detection. ApoE genotyping demonstrated: 47 cases ApoE e3/3, 64 cases ApoE e3/4, 23 cases ApoE e4/4, 3 cases ApoE e2/3 and 6 cases ApoE e2/4.

Neuropathological analysis. Information on age at death, duration of illness, gender, brain weight, presence of amyloid deposits in cerebral vessels (using congo red stain) and description of neuritic plaque density and amount of neurofibrillary tangles (modified

-24-

King's silver stain [B. Lloyd et al., *J. Histotech* 8, 155-156 (1985)]) were taken from the original neuropathological reports. Neuritic plaque counts were mentioned in 100 cases and neurofibrillary tangle counts in 95 cases. Each count represented a single microscopic field felt to be the most affected area in the section of that region. Plaques were counted with a 10x objective (field of 2.92 mm<sup>2</sup>) while tangles were counted with a 20x object (field of 0.72 mm<sup>2</sup>). Plaque counts were truncated at 100 per 10x field. All of this data had been entered into the patients medical record one to five years prior to ApoE genotype analysis.

Analysis of congo red stained material for vascular amyloid. A subset of 53 patients was chosen by selecting in chronological order those cases with preexisting congo red stained slides. Selection ended when 17 patients with ApoE genotype e4/4 (of the 23 total patients); 20 patients with ApoE genotype e3/3 (of the 49 total patients); and 16 patients with ApoE genotype e3/4 (of the 65 total patients) had been chosen. Forty of the 53 autopsy reports specifically mentioned vascular amyloid and formed one set of blinded observations completed before genotyping. The presence of vascular amyloid was graded at three levels: no evident amyloid deposits (grade 0), trace amyloid deposits including one positive vessel (grade 1), and readily identifiable vascular amyloid (grade 2). In addition, congo red stained slides of frontal cortex and hippocampus including entorhinal cortex from all 53 cases were examined by three observers for vascular amyloid using the same grading system. These observations were analyzed independently and double-blind with average inter-rater agreement of 8.5%.

Immunocytochemical methods. Paraffin blocks of hippocampal region, frontal lobe and parietal lobe were obtained for 7 cases of ApoE e4/4, 8 cases of ApoE e3/3, and 4 cases of ApoE e3/4. Selection of cases was random

-25-

without knowledge of neuropathological report. 6-8  
micron paraffin sections were cut and mounted on coated  
slides for immunocytochemistry. Sections were  
deparaffinized, treated with 90% formic acid for 3  
5 minutes, washed and then incubated with monoclonal  
antibody for immunolocalization of amyloid  $\beta$ -peptide  
(antibody described in S. Ikeda et al., *Prog. Clin. Biol.*  
*Res.* 317, 313-323 (1989), gift of Drs. George Glenner and  
David Allsop). Sections were reacted in parallel with  
10 identical antibody dilution and enzymatic detection steps  
using the ABC method (Vectorstain, Burlingame, CA), and  
a coverslip was placed over Permount after dehydration.  
Semi-adjacent sections (untreated with formic acid) were  
used to demonstrate neuritic plaques with monoclonal  
15 antibody (dilution 1:1000) to 164kd-neurofilament protein  
(SMI-34, Sternberger-Meyer Immunocytochemicals, Inc) and  
for ApoE using a polyclonal antibody (dilution 1:20,000)  
to human ApoE which recognizes ApoE2, ApoE3 and ApoE4  
isoforms on Western blots (gift of Dr. Joel Morrisett,  
20 Baylor College of Medicine). Parallel controls were  
unstained in these experiments.

Analysis of immunocytochemical material.

Regions of maximum plaque density in each section were  
selected and graphical analysis was performed by drawing  
25 plaque outlines using a camera lucida onto a defined  
rectangle of 0.25 mm<sup>2</sup> divided into 160 equal grids. Any  
gridboxes containing all or any portion of an  
immunoreactive plaque were counted, and the total was  
divided to actual genotype. Inter-rate reliability is  
30 85% with these methods, and variance between separate  
fields from the same section 15%. Representative fields  
were photographed with a Zeiss photomicroscope.

Statistical analysis. Data were entered in a  
Statgraphics package and analysis of variance used to  
35 describe the relationships between variables. No  
significant differences existed between the main set of  
143 cases, the subset of 53 cases, or the smaller subsets

-26-

above of ApoE e3/3, e3/4, and e4/4 genotypes chosen for congo red or immunocytochemical analysis with regard to age at death, gender ratio or brain weight. For comparison of plaque and neurofibrillary tangle counts, Kruskal-Wallis one-way analysis was employed since observations did not fit a normal distribution.

Immunolocalization of  $\beta$ -peptide amyloid deposits in brains of sporadic AD patients homozygous for ApoE e3 or e4. Immunocytochemistry for  $\beta$ -peptide in brains of patients with sporadic late-onset AD demonstrated consistent differences between immunostained sections of cerebral cortex from ApoE e3/3 and ApoE e4/4 cases (data not shown).  $\beta$ -peptide immunoreactivity in the sections from ApoE e3/3 cases reveals minimal to absent vascular staining and faintly immunoreactive plaques while sections from ApoE e4/4 cases are darkly stained with abundant immunoreactive vessels on the cerebral surface and strongly immunoreactive plaques and vessels in the parenchyma. The difference is typically of such magnitude that  $\beta$ -peptide immunostained sections from ApoE e4/4 brains can be differentiated from sections from ApoE e3/3 brains without a microscope.

Immunolocalization of ApoE in brains AD patients homozygous for ApoE e3 or e4. ApoE immunoreactivity was observed in cerebral vessels, neurons, glial cells, senile plaques and neurofibrillary tangles as described in previous reports (J. Diedrich et al., *J. Virol.* 65, 4759-4768 (1991); and Y. Namba et al., *Brain Res.* 541, 163-166 (1991)). Like  $\beta$ -peptide immunoreactivity, ApoE immunoreactivity is enhanced after formic acid treatment. There were no major differences in the localization or intensity of ApoE immunoreactivity in ApoE e3/3 cases compared to ApoE e4/4 (note that this polyclonal antiserum to ApoE detects both ApoE 3 and ApoE 4 isoforms). In particular, most larger cerebral vessels were ApoE immunoreactive in both ApoE e4/4 cases and in ApoE e3/3 cases.

-27-

Extent of vascular amyloid in e3/3, e4/4 and e3/4 ApoE genotypes - retrospective analysis of autopsy reports. In 40 of the 53 cases, the presence or absence of vascular amyloid detected by congo red staining was clearly noted in the autopsy report. Retrospective grading of these autopsy reports for amount of vascular amyloid deposits revealed a significant association of vascular amyloid with number of ApoE e4 alleles ( $p < .0001$ ). Typically, no vascular amyloid was mentioned for ApoE e3/3 cases, trace vascular amyloid for e3/4 cases, and large amounts were observed in most e4/4 cases (Table 3.A.1 below).

Prospective analysis of congo red stained material. To examine prospectively the extent of vascular amyloidosis in the total series of 53 cases, a double-blind review of congo red stained sections of hippocampus and frontal cortex was conducted. This analysis confirmed a highly significant association between the presence of congo red positive amyloid angiopathy and the dose of ApoE e4 allele in the 53 cases (Table 3.A.1). Such amyloidotic vessels were not necessarily present throughout a given cortical region in ApoE e4/4 homozygotes, but often predominated in the depths of sulci such as the hippocampal fissure.

Analysis of  $\beta$ -peptide immunoreactive vessels. When sections from a subset of the series of 53 patients were immunoreacted for  $\beta$ -peptide and similarly rated, the same statistically significant association between the amount of vascular amyloid and the dose of ApoE e4 allele was found (Table 3.C.1). Amyloidotic vessels in ApoE e4 homozygotes included leptomenigeal vessels and large and small vessels in the cortical plate with surrounding plaque-like accumulation of amyloid (plaque-like angiopathy of Scholze [W. Scholze, *Z. Gesamte Neurol. Psych.* 162, 694-715 (1938)]).

Neuritic plaque number is increased in ApoE e4 homozygotes compared to ApoE e3 homozygotes. In four out

of five cortical regions, the average number of neuritic plaques in silver stained material was greater in ApoE e4 homozygotes than in ApoE-e3 homozygotes (Table 1.A.2). Kruskal-Wallis one-way analysis revealed that increased average neuritic plaque count was significantly associated with ApoE-e4 allele dose in three regions: frontal, temporal and parietal cortex and that the association bordered on significance in the CA1 subfield of hippocampus. Neuritic plaque counts did not correlate with duration of illness.

Neurofibrillary tangle counts are mildly increased in ApoE e4 compared to ApoE e3 homozygotes. In all five of the cortical regions presented above, the average number of neurofibrillary tangles was greater in ApoE-e4 homozygotes compared to ApoE-e3 homozygotes (Table 3.A.3). The chance that all five regions would have increased average neurofibrillary tangle count in ApoE e4/4 cases compared to ApoE e3/3 cases is 3% (nonparametric paired sample test). The differences in average counts for each area are modest and not significant by Kruskal-Wallis test. However, the average neurofibrillary tangle count in each cortical region varies significantly ( $p < .01$ ) with duration of illness in the whole set of patients and in the ApoE genotype subsets. The increase in average neurofibrillary tangle counts in ApoE-e4 homozygotes is apparently accounted for by the upward trend in duration of illness associated with ApoE-e4.

Immunocytochemical analysis of amyloid deposition in sporadic AD cases. The large increase in amyloid deposition noted in ApoE-e4 homozygotes compared with ApoE-e3 homozygotes with sporadic AD includes both vascular amyloid deposition and deposition in senile plaques. In order to confirm qualitatively and quantitatively these differences, a set of 7 patients homozygous for ApoE-e4 was compared to a set of 8 patients homozygous for ApoE-e3. Four heterozygotes

-29-

(ApoE-e3/4) were also examined to determine possible ApoE dosage effects. Low power views of cerebral cortex reveal the typical difference in over-all  $\beta$ -peptide immunoreactivity observed in  $\beta$ -peptide immunoreacted cortical sections of ApoE e3 homozygotes compared to e4 homozygotes (date not shown). These differences are consistently found even when  $\beta$ -peptide immunostained sections from a given cortical region are searched for microscopic fields with maximum density of immunoreactive plaques. Plaques in ApoE e4/4 cases were more numerous, somewhat larger often including a vessel, and darker than those observed in ApoE e3/3 cases.

Quantitative analysis of  $\beta$ -peptide immunoreactivity of plaques. Sections of frontal cortex from fifteen cases of sporadic AD were immunoreacted for  $\beta$ -peptide localization and quantitative analysis was made of the microscopic fields containing maximum density of  $\beta$ -peptide immunoreactive plaques for each case (Table 3.B.2). There was a highly significant, seven-fold greater average area covered by strongly  $\beta$ -peptide immunoreactive plaques in ApoE e4/4 homozygotes compared to ApoE e3/3 homozygotes ( $p < .002$ ). ApoE e3/4 cases are intermediate.

In several ApoE e3/3 cases, weakly immunoreactive plaques were also present and their number was significantly higher than in ApoE e4/4 cases ( $p=.04$ ). Nevertheless, the average total area covered by all  $\beta$ -peptide immunoreactive plaques was two-fold greater ( $p<.008$ ) in ApoE e4/4 homozygotes compared to ApoE e3/3 homozygotes (Table 3.B.2).

**Table 3. Neuropathological and Immunochemical Characteristics of Patients with Sporadic AD**

ApoE GENOTYPE		e3/3	e3/4	e4/4
	Age at death: (yr)	76.4	79.1	75.8 NS
5	Illness duration: (yr)	7.7	8.5	9.0 p=.06
<b>A. DATA FROM AUTOPSY REPORTS</b>				
<b>1. Congophilic amyloid angiopathy: Ave. grade (0 = none, 1 = trace, 2 = present)</b>				
	By Report:	0.27	0.80	1.92 p<.0001
	By Review:	0.40	1.16	1.76 p<.0001
		n = 20	n = 16	n = 17
10	<b>2. Neuritic plaques: Ave. plaques per low power field w/10X objective (2.92 mm<sup>2</sup>)</b>			
	Frontal cortex	59	81	87 p<.0003
	Temporal cortex	62	77	87 p<.009
	Parietal cortex	61	68	86 p<.007
	Entorhinal cortex	27	30	25 p=.69
15	Hippocampus (CA1)	12	13	18 p=.13
		n = 30	n = 48	n = 22
<b>3. Neurofibrillary tangles: Ave. number per high power field w/20x objective (0.72 mm<sup>2</sup>)</b>				
	Frontal cortex	6	7	8 p=.34
	Temporal cortex	7	9	13 p=.16
	Parietal cortex	7	10	8 p=.15
20	Entorhinal cortex	31	35	42 p=.22
	Hippocampus (CA1)	26	37	48 p=.07
		n = 28	n = 46	n = 21
<b>B. IMMUNOCYTOCHEMICAL STUDIES</b>				
<b>1. B-peptide immunoreactive vessels: Ave. grade (0 = none, 1 = trace, 2 = present)</b>				
		0.50	0.50	2.00 p<.0001
		n = 8	n = 4	n = 7
<b>2. B-peptide immunoreactive plaques: % area occupied</b>				
25	Strongly immunoreactive	4.5	9.4	31.7 p<.002
	Weakly immunoreactive	12.9	4.0	6.1 p=.04
	Total plaques	17.4	13.4	37.8 p<.008
		n = 8	n = 4	n = 7

-31-

Extent of neuritic plaques. Additional semi-adjacent section of frontal cortex from eight of the above cases were immunostained with an antibody to neurofilament protein (SMI-34) to test whether neuritic plaque density varied between the ApoE-e3 and ApoE-e4 homozygotes. SMI-34 immunoreactivity reveals neuritic processes and neurons with neurofibrillary tangles. Neuritic plaques can be identified by their content of neuritic processes.

Although the number and total area covered by neuritic plaques (as defined by SMI-34 immunoreactivity) is less than that for amyloid plaques (as defined by  $\beta$ -peptide immunoreactivity) (data not shown), comparison of the plaque area measurements in semi-adjacent sections shows a significant and linear correlation for the two methods of plaque detection in these eight cases ( $p < .006$ ,  $r = 0.73$ ). The area covered by neuritic plaques is also significantly greater in ApoE-e4 homozygotes than in ApoE-e3 homozygotes ( $p < .02$ ).

20

#### EXAMPLE 7

##### Relationship of ApoE4 Gene Dose and Risk of Alzheimer's Disease

This Example quantifies both the increased risk for AD and earlier age at onset conferred by ApoE4 alleles in late onset AD families. Risk increased from 20% to 90% and mean age at onset decreased from 84 to 68 years with increasing number of ApoE4 alleles. These data indicate that ApoE4 gene dose is a major risk factor for late onset AD, and that homozygosity for ApoE4 is virtually sufficient to cause AD by age 80.

Four of the 46 families tested to date are early onset families; two have chromosome 21 APP mutations, and two are linked to chromosome 14. The frequency of ApoE4 was not elevated in these families. Members of 42 late onset families diagnosed with AD or examined and found to be unaffected after age 60, with

known ApoE genotype, were evaluated. Before enrollment in our study, informed consent was obtained from each subject or, when necessary, their legal guardian. All study protocols were approved by the Duke University Medical Center Institutional Review Board. Descriptive statistics for affected and unaffected subjects are given in **Table 4**. On average, women survived longer than men, whether affected ( $p=0.02$ ) or unaffected ( $p=0.13$ ).

With regard to table 4, note that more than 90% of clinically diagnosed cases were confirmed at autopsy. The predictive value of clinical examination is nearly 100% when a family member has an autopsy-confirmed diagnosis of AD. Four subjects with a diagnosis of AD and 30 subjects examined before age 60 were excluded from analysis. Late onset families were not linked to chromosome 21 or to chromosome 14 within 19% recombination of the region previously linked to early onset AD. The estimated maximum two-point LOD score for AD and APOE was 2.61 at 6% recombination.

**Table 4. Descriptive Statistics for Affected and Unaffected Subjects**

Affected Subjects (n=95)			
	Age at Onset		
	n	Mean	(SD)
Men	34	71.8	(8.4)
Women	61	70.4	(8.0)
Unaffected Subjects (n=139)			
	Age at Death		
	n	Mean	(SD)
Men	62	77.7	(8.0)
Women	77	82.6	(9.2)

-33-

The proportion of affected individuals increased with the number of ApoE4 alleles from 20% of subjects with genotype 2/3 or 3/3, to 47% of subjects with genotype 2/4 or 3/4, and to 91% of subjects with the 4/4 genotype (Table 5). This additive trend was highly significant (chi-squared=33.4 with 1 df,  $p < 0.00001$ ) (G. Koch et al., *Analysis of Categorical Data* (Les Presses de L'Universite de Montreal, Montreal, 1985) and SAS Institute, Inc., *SAS/STAT User's Guide*, Release 6.03 Edition (SAS Institute, Cary NC, 1988)). More women than men were affected ( $p=0.04$ ). This suggests that women may possibly be at greater risk for AD.

Table 5. Percent Affected for Each ApoE Genotype

ApoE Genotype	% Men Affected (n)	% Women affected (n)
2/2	---- (0)	---- (0)
2/3	28.6 (7)	11.1 (9)
3/3	7.1 (28)	28.6 (49)
2/4	50.0 (2)	0.0 (3)
3/4	38.3 (47)	54.5 (66)
4/4	91.7 (12)	90.9 (11)

As shown in Table 6, risk of AD increased by a factor of 2.84 (95% confidence interval (CI) 2.03 to 3.96) for each additional ApoE4 allele (D.R. Cox et al., *Analysis of Survival Data* (Chapman and Hall, London, 1984) and L. Wei et al., *JASA* 84, 1065 (1989)). Hence, subjects with the 4/4 genotype were more than 8 times as likely to be affected as subjects with 2/3 or 3/3 genotypes. When separate estimates were made for subjects with 0, 1, and 2 ApoE4 alleles, there was consistent evidence (which did not reach statistical significance) that women were at higher risk than men. Risk for women over men was 1.33 (95% CI 0.42 to 4.26),

-34-

1.39 (95% CI 0.76 to 2.55), and 1.30 (95% CI 0.50 to 3.38) at 0, 1, and 2 ApoE4 gene doses, respectively.

**TABLE 6. Percentage of Affected Subjects and Relative Hazard According to the Number of ApoE4 Alleles.**

ApoE4 GENE DOSE	Men		Women		Combined		Hazard
	% Aff	(n)	% Aff	(n)	% Aff	(n)	Ratio
0	11.4	(35)	25.9	(58)	20.4	(93)	1.00
1	38.8	(49)	52.2	(69)	46.6	(118)	2.84+
2	91.7	(12)	90.9	(11)	91.3	(23)	8.07+

10 Estimates of risk in Table 6 were derived by  
 exponentiation of parameter estimates obtained from a Cox  
 proportional hazard model which allowed risk to differ in  
 men and women (SAS Institute Inc., *Analysis of Survival*  
*Data* (Chapman and Hall, London, 1984), and SAS Institute  
 15 Inc., SAS Technical Report P-217, *SAS/STAT Software: The*  
*PHREG Procedure*, Version 6 (SAS Institute Inc., Cary NC,  
 1991)). The symbol '+' indicates that hazard was  
 significantly different from the reference value of 1.  
 Information on each subject between the ages of 60 and 75  
 20 was used as the assumption of proportional hazards did  
 not hold after the diagnosis by age 75 of nearly all  
 persons with 2 ApoE-e4 alleles. Statistically  
 consistent, if not fully efficient, estimates of relative  
 hazard result from proportional hazards models even when  
 25 related individuals are evaluated (L. Wei et al., *JASA*  
 84, 1065 (1989)). Thus, estimates of risk closely  
 approximate estimates which would have been found by  
 sampling just one person from each of a much larger  
 collection of families.

30 The Mantel-Haenszel correlation statistic (SAS  
 Institute, Inc., *SAS/STAT User's Guide*, Release 6.03  
 Edition (SAS Institute, Cary NC, 1988), and D.R. Cox et  
 al., *Analysis of Survival Data* (Chapman and Hall, London,

-35-

1984)), stratified by family, was used to evaluate the additive trend in risk with increasing ApoE4 gene dose. The proportion of affected subjects increased significantly with ApoE4 gene dose (chi-sq=33.4 with 1 d.f.,  $p < 0.00001$ ).

5  
10  
15  
20  
25  
30  
35

Next examined was age at onset to determine if it was related to ApoE4 gene dose. Onset distributions were constructed from information on age at onset in affected subjects and age when last examined in unaffected subjects and were distinct for each gene dose (chi-sq=53.84 with 2 d.f.,  $p < 0.00001$ ) (R.G. Miller Jr., *Survival Analysis* (Wiley, New York, 1981), and SAS Institute Inc., *SAS User's Guide: Statistics, Version 5 Edition* (SAS Institute, Cary NC, 1985)) (Figure 3). Each additional ApoE4 allele shifted onset to younger age; mean onset was 84.3 (SE 1.3) years in subjects with 1 ApoE4 allele, and 68.4 (1.2) years in subjects with 2 ApoE4 alleles. Onset tended to be earlier in women than in men ( $p = 0.04$ ).

20  
25  
30

Similarly, survival distributions were constructed from information on age at death in subjects known to be deceased and from age when last examined in other subjects, regardless of affection status. ApoE4 gene dose was related to survival ( $p = 0.004$ ); mean survival was 84.9 (SE 1.3) years in subjects with 0 ApoE4 alleles, 78.8 (SE 0.8) years in subjects with 1 ApoE4 allele, and 78.1 (SE 1.4) years in subject with 2 ApoE4 alleles. Earlier death in individuals with 1 or 2 ApoE4 alleles was primarily attributable to more frequent and earlier onset of AD in these subjects ( $p = 0.001$ ).

35

Despite shorter survival in subjects with 1 or 2 ApoE4 alleles, the earlier onset conferred by each ApoE4 allele leads us to suspect that most diagnoses of AD and most prevalent cases are in subjects with 1 or 2 ApoE4 alleles. The difference between mean onset and mean survival was 9.7 years in subjects with 2 ApoE4

-36-

alleles, 3.1 year in subjects with 1 ApoE4 allele and 0.6 years in subjects with 0 ApoE4 alleles.

5 Previous reports of linkage of AD to markers near the ApoE locus may have resulted from the allelic association of AD with ApoE4. Although these markers do not appear to be in disequilibrium with ApoE, their segregation could mimic linkage in families segregating at least one ApoE4 allele (D.A. Greenberg, *Am. J. Hum. Genet.* 52, 135-143 (1993)). The strong but not  
10 definitive evidence for linkage of AD to the ApoE locus ( $2=2.61$ ,  $0=0.06$ ) also supports this explanation.

It is important to realize that 19 of 95 affected subjects in our cohort of pedigrees and 64 of 176 autopsy confirmed sporadic AD cases described by  
15 Saunders et al. (R.G. Miller Jr., *Survival Analysis* (Wiley, New York, 1981)) had no ApoE4 alleles. Twelve of 42 late onset families had affected members with 0 ApoE4 alleles. The fact that these tended to be the largest and based on simulation studies, the potentially most  
20 informative families for linkage, strongly suggests that other genetic sources of risk exist. These other genes will only be identified once the effects of the ApoE4 allele are included in subsequent analysis.

The foregoing examples are illustrative of the  
25 present invention, and are not to be construed as limiting thereof. The invention is defined by the following claims, with equivalents of the claims to be included therein.

**THAT WHICH IS CLAIMED IS:**

1. A method of diagnosing or prognosing Alzheimer's disease in a subject, wherein the presence of an apolipoprotein E type 4 (ApoE4) isoform indicates said subject is afflicted with Alzheimer's disease or at risk of developing Alzheimer's disease, said method comprising:

detecting the presence or absence of ApoE4 in said subject.

2. A method according to claim 1, wherein said detecting step is carried out by collecting a biological sample containing DNA from said subject, and then determining the presence or absence of DNA encoding ApoE4 in said biological sample.

3. A method according to claim 2, wherein said determining step is carried out by amplifying DNA encoding ApoE4.

4. A method according to claim 3, wherein said amplifying step is carried out by polymerase chain reaction.

5. A method according to claim 3, wherein said amplifying step is carried out by ligase chain reaction.

6. A method according to claim 1, wherein said detecting step is carried out by collecting an ApoE sample from said subject, and then determining the presence or absence of the ApoE4 isoform in said ApoE sample.

7. A method according to claim 6, wherein said determining step is carried out by isoelectric focusing.

8. A method according to claim 6, wherein said determining step is carried out by immunoassay.

5 9. A method according to claim 6, wherein said determining step is carried out by immunoassay with an antibody that selectively binds to the ApoE4 isoform.

10. A method according to claim 1, wherein said subject has previously been determined to be at risk of developing Alzheimer's disease.

10 11. A method according to claim 1, wherein said detecting step comprises detecting whether said subject is homozygous for the gene encoding ApoE4.

15 12. A method of prognosing Alzheimer's disease in a subject, which subject has not previously been diagnosed as afflicted with Alzheimer's disease, wherein the presence of an apolipoprotein E type 4 (ApoE4) isoform indicates said subject is at risk of developing Alzheimer's disease, said method comprising:

detecting the presence or absence of ApoE4 in said subject.

20 13. A method according to claim 12, wherein said detecting step is carried out by collecting a biological sample containing DNA from said subject, and then determining the presence or absence of DNA encoding ApoE4 in said biological sample.

25 14. A method according to claim 13, wherein said determining step is carried out by amplifying DNA encoding ApoE4.

30 15. A method according to claim 14, wherein said amplifying step is carried out by polymerase chain reaction.

-39-

16. A method according to claim 14, wherein said amplifying step is carried out by ligase chain reaction.

5 17. A method according to claim 13, wherein biological sample comprises a blood sample.

10 18. A method according to claim 12, wherein said detecting step is carried out by collecting an ApoE sample from said subject, and then determining the presence or absence of the ApoE4 isoform in said ApoE sample.

19. A method according to claim 18, wherein said determining step is carried out by isoelectric focusing.

15 20. A method according to claim 18, wherein said determining step is carried out by immunoassay.

21. A method according to claim 18, wherein said determining step is carried out by immunoassay with an antibody that selectively binds to the ApoE4 isoform.

20 22. A method according to claim 18, wherein said ApoE sample comprises a blood sample.

23. A method according to claim 12, wherein said subject has previously been determined to be at risk of developing Alzheimer's disease.

25 24. A method according to claim 12, wherein said detecting step comprises detecting whether said subject is homozygous for the gene encoding the ApoE type 4 isoform.

-40-

25. A method of screening a subject afflicted with dementia for Alzheimer's disease, wherein the presence of an apolipoprotein E type 4 (ApoE4) isoform indicates said subject is afflicted with Alzheimer's disease, said method comprising:

5 detecting the presence of ApoE4 in said subject.

26. A method according to claim 25, wherein said detecting step is carried out by collecting a biological sample containing DNA from said subject, and then determining the presence or absence of DNA encoding ApoE4 in said biological sample.

27. A method according to claim 26, wherein said determining step is carried out by amplifying DNA encoding ApoE4.

28. A method according to claim 26, wherein said amplifying step is carried out by polymerase chain reaction.

29. A method according to claim 26, wherein said amplifying step is carried out by ligase chain reaction.

30. A method according to claim 25, wherein said detecting step is carried out by collecting an ApoE sample from said subject, and then determining the presence or absence of the ApoE4 isoform in said ApoE sample.

31. A method according to claim 30, wherein said determining step is carried out by isoelectric focusing.

-41-

32. A method according to claim 30, wherein said determining step is carried out by immunoassay.

33. A method according to claim 30, wherein said determining step is carried out by immunoassay with an antibody that selectively binds to the ApoE4 isoform.

34. A method according to claim 25, wherein said subject has not previously been diagnosed as afflicted with Alzheimer's disease.

35. A method according to claim 25, wherein said detecting step comprises detecting whether said subject is homozygous for the gene encoding the ApoE type 4 isoform.

36. An apolipoprotein E isoform-specific antibody, which antibody is selected from the group consisting of: (i) antibodies which selectively bind to the apolipoprotein E type 2 (ApoE2) isoform; (ii) antibodies which selectively bind to the apolipoprotein E type 3 (ApoE3) isoform; and (iii) antibodies which selectively bind to the apolipoprotein E type 4 (ApoE4) isoform.

37. An antibody according to claim 36, wherein said antibody is a monoclonal antibody.

38. An antibody according to claim 36, wherein said antibody selectively binds to the ApoE4 isoform.

39. An antibody according to claim 36 conjugated to a solid support.

40. An antibody according to claim 36 conjugated to a detectable group.

## AMENDED CLAIMS

[received by the International Bureau on 21 February 1994 (21.02.94);  
New claims 41-46 added;  
other claims unchanged (1 page)]

41. The use of a means of detecting apolipoprotein E type 4 isoform (ApoE4) in determining if a subject is afflicted with or at risk of developing Alzheimer's disease.

42. The use of Claim 41 when applied to diagnosing or determining the prognosis of Alzheimer's disease in a subject.

43. The use of Claim 41 or Claim 42 when effected by detecting for DNA encoding ApoE4.

44. The use of Claim 41 or 42 when effected by directly detecting for ApoE4.

45. The use of any one of Claims 41 and 44 including detecting if said subject is homozygous for the gene encoding ApoE4.

46. A method of ascertaining if a subject is afflicted with or at risk of developing Alzheimer's disease comprising detecting the presence or absence of ApoE4 in a sample from said subject and correlating the result of said detection with the presence  
5 of ApoE4 indicating Alzheimer's disease or increased risk thereof; optionally said determination including detecting if said subject is homozygous for the gene encoding ApoE4.

1/3

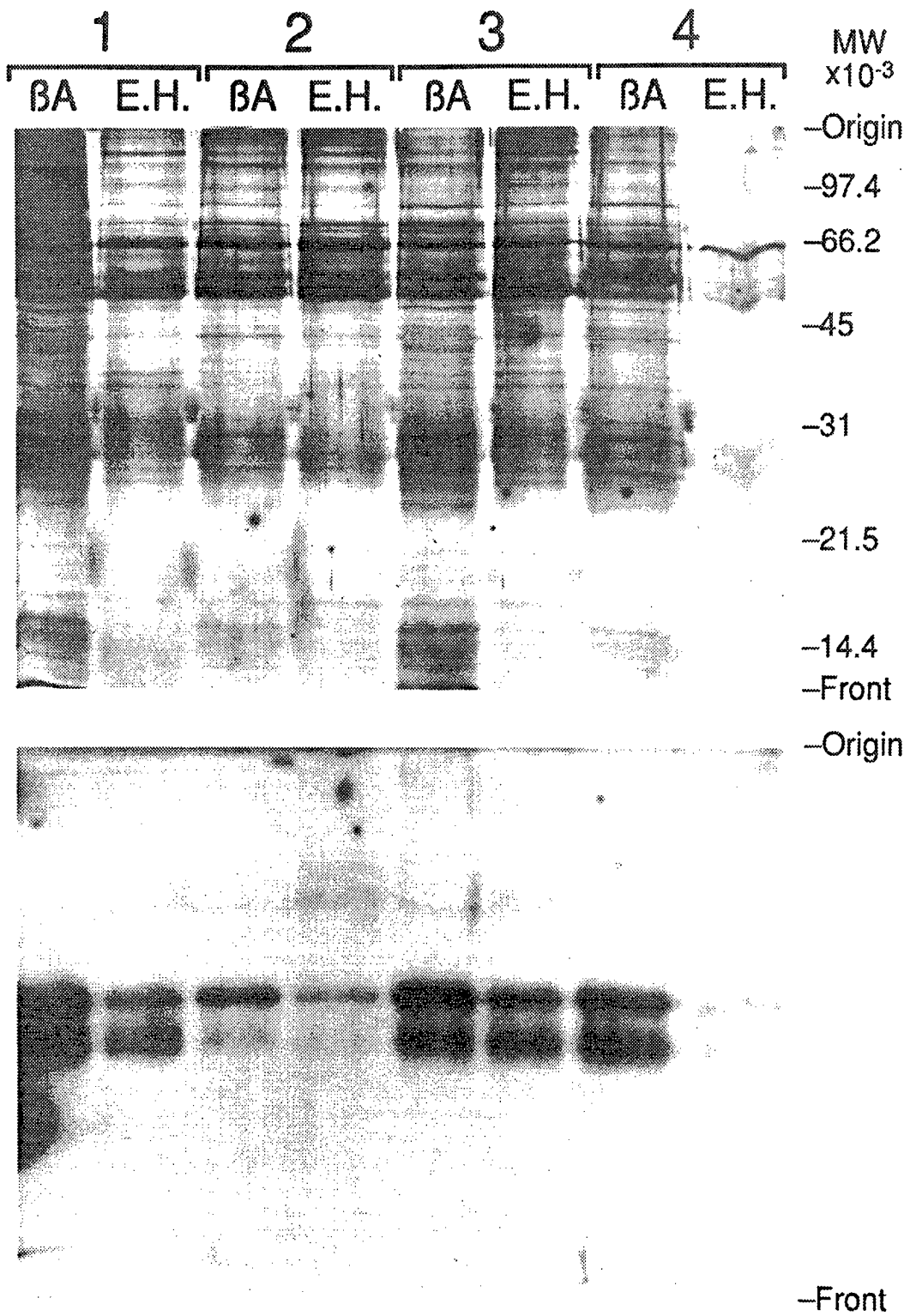

FIG. 1

SUBSTITUTE SHEET

2/3

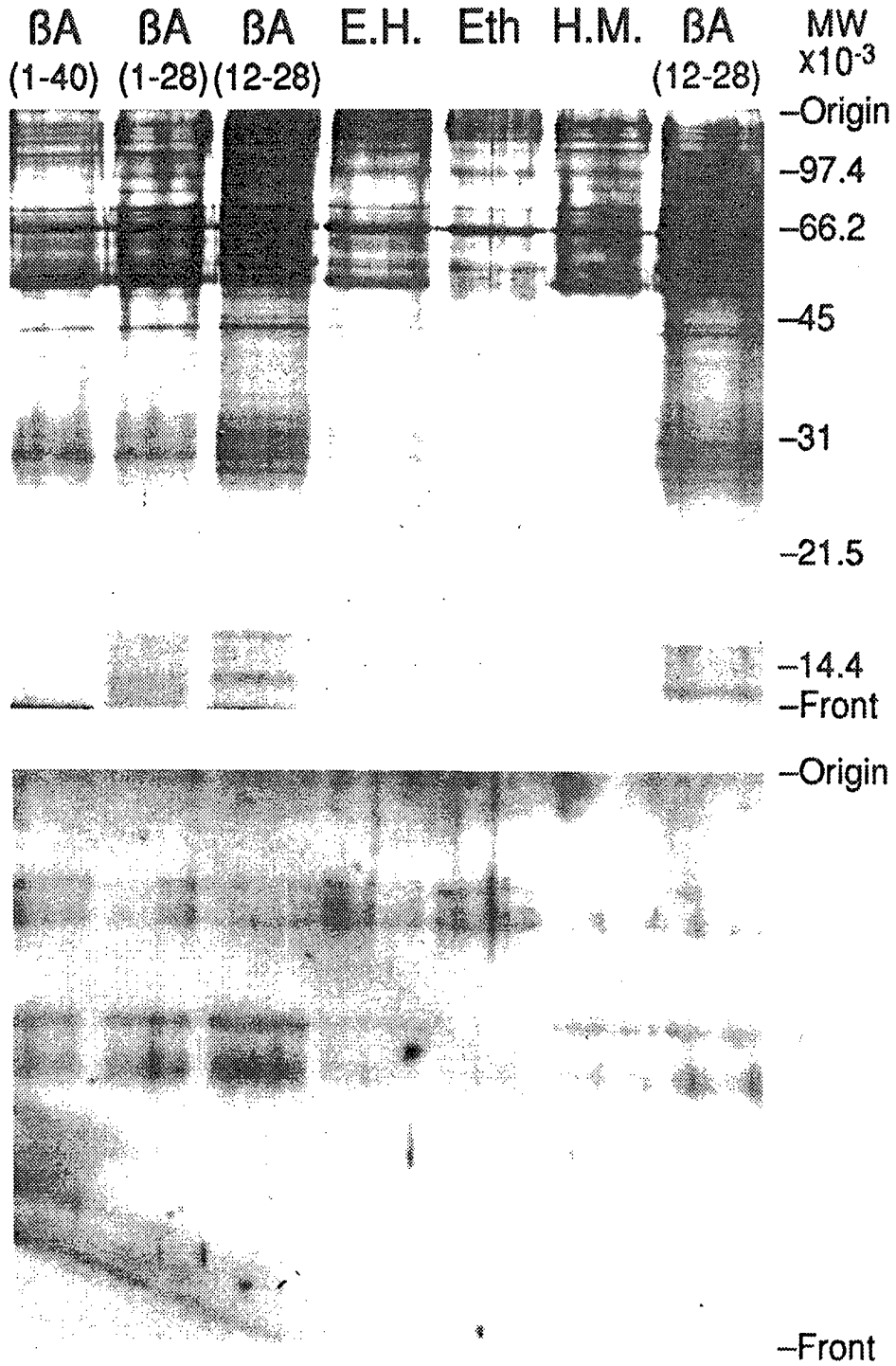

FIG. 2

SUBSTITUTE SHEET

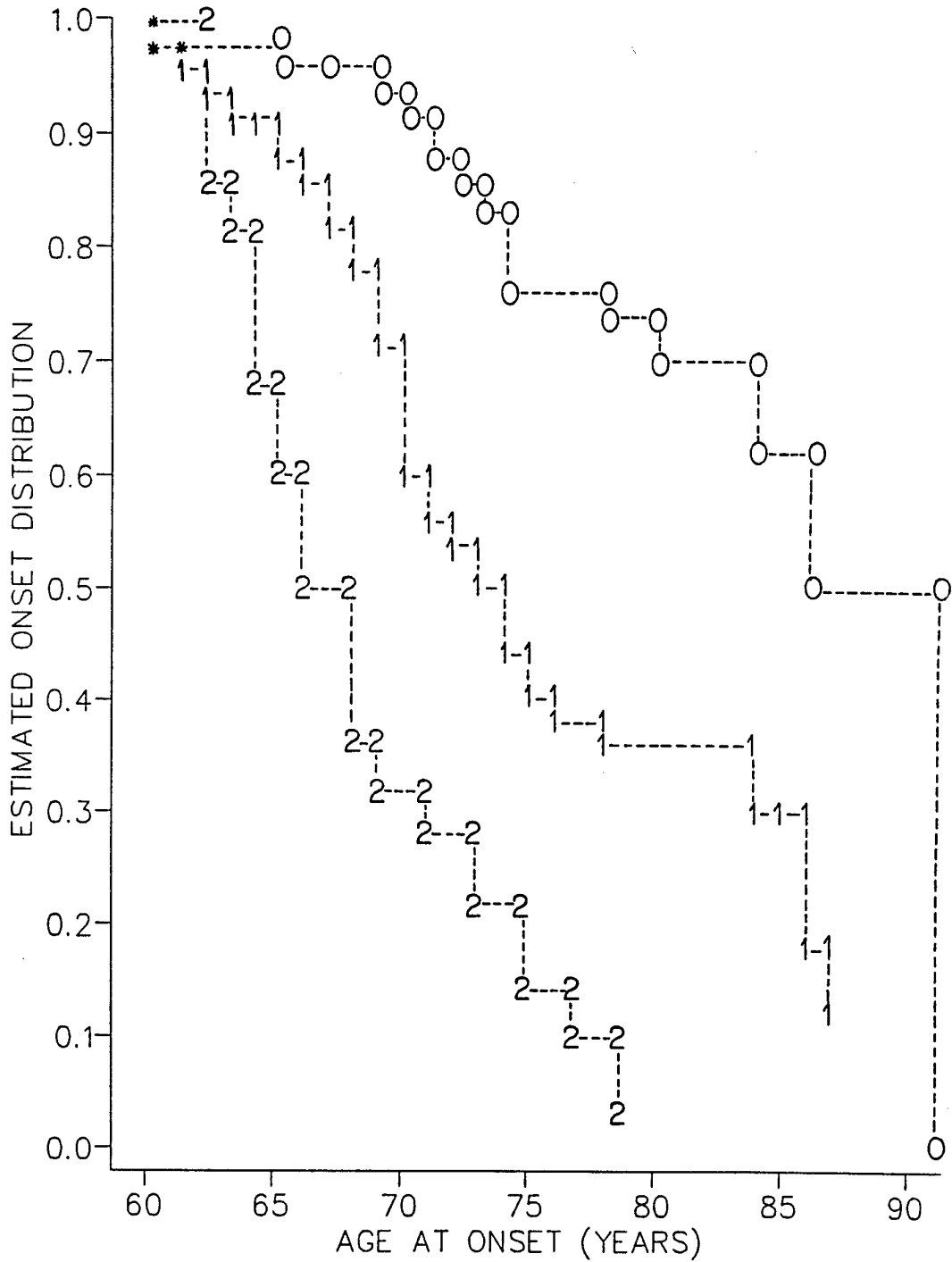

FIG. 3

SUBSTITUTE SHEET

INTERNATIONAL SEARCH REPORT

International application No.  
PCT/US93/09310

**A. CLASSIFICATION OF SUBJECT MATTER**

IPC(5) : Please See Extra Sheet.

US CL : 435/6, 7.1, 91.2, 91.52; 204/182.9; 530/387.1, 389.3

According to International Patent Classification (IPC) or to both national classification and IPC

**B. FIELDS SEARCHED**

Minimum documentation searched (classification system followed by classification symbols)

U.S. : 435/6, 7.1, 91.2, 91.52; 204/182.9; 530/387.1, 389.3

Documentation searched other than minimum documentation to the extent that such documents are included in the fields searched

Electronic data base consulted during the international search (name of data base and, where practicable, search terms used)

Please See Extra Sheet.

**C. DOCUMENTS CONSIDERED TO BE RELEVANT**

Category*	Citation of document, with indication, where appropriate, of the relevant passages	Relevant to claim No.
X,E Y,E	Proceedings of the National Academy of Sciences USA, Volume 90, issued October 1993, D. E. Schmechel et al, "Increased amyloid $\beta$ -peptide deposition in cerebral cortex as a consequence of apolipoprotein E genotype in late-onset Alzheimer disease", pages 9649-9653, especially Figures 1 and 2.	<u>1-4, 6, 8-11, 25-28, 30, 32, 33, 35-40</u> 5, 7, 12-24, 29, 31, 34
Y	Clinical Chemistry, Volume 35, No. 4, issued 1989, A. Steinmetz et al, "Confusion of Apolipoprotein E Phenotyping by Serum Amyloid", pages 671-672, entire document.	1-40

Further documents are listed in the continuation of Box C.  See patent family annex.

* Special categories of cited documents:	*T	later document published after the international filing date or priority date and not in conflict with the application but cited to understand the principle or theory underlying the invention
*A* document defining the general state of the art which is not considered to be part of particular relevance	*X*	document of particular relevance; the claimed invention cannot be considered novel or cannot be considered to involve an inventive step when the document is taken alone
*E* earlier document published on or after the international filing date	*Y*	document of particular relevance; the claimed invention cannot be considered to involve an inventive step when the document is combined with one or more other such documents, such combination being obvious to a person skilled in the art
*L* document which may throw doubts on priority claim(s) or which is cited to establish the publication date of another citation or other special reason (as specified)	*g*	document member of the same patent family
*O* document referring to an oral disclosure, use, exhibition or other means		
*P* document published prior to the international filing date but later than the priority date claimed		

Date of the actual completion of the international search 17 December 1993	Date of mailing of the international search report JAN 1994
---	--

Name and mailing address of the ISA/US Commissioner of Patents and Trademarks Box PCT Washington, D.C. 20231 Facsimile No. NOT APPLICABLE	Authorized officer DAVID SCHREIBER <i>D. Schreiber</i> Telephone No. (703) 308-0196
---	---

## INTERNATIONAL SEARCH REPORT

International application No.  
PCT/US93/09310

C (Continuation). DOCUMENTS CONSIDERED TO BE RELEVANT		
Category*	Citation of document, with indication, where appropriate, of the relevant passages	Relevant to claim No.
Y	Journal of Virology, Volume 65, No. 9, issued September 1991, J. F. Diedrich et al, "Neuropathological Changes in Scrapie and Alzheimer's Disease Are Associated with Increased Expression of Apolipoprotein E and Cathepsin D in Astrocytes", pages 4759-4768, Figures 1-3.	1-40
X,P Y	Science, Volume 261, issued 13 August 1993, E. H. Corder et al, "Gene Dose of Apolipoprotein E Type 4 Allele and the Risk of Alzheimer's Disease in Late Onset Families", pages 921-923, entire document.	<u>1, 2, 6, 10-12,</u> <u>18, 23-25, 30, 35</u> 3-5, 7-9, 13-17, 19-22, 26-29, 31- 34, 36-40
Y,P	Proceedings of the National Academy of Sciences USA, Volume 90, issued September 1993, W. J. Strittmatter et al, "Binding of human apolipoprotein E to synthetic amyloid $\beta$ peptide: Isoform-specific effects and implications for late-onset Alzheimer disease", pages 8098-8102, especially Figure 1.	1-40
Y,P	The Lancet, Volume 342, issued 18 September 1993, J. Poirier et al, "Apolipoprotein E polymorphism and Alzheimer's disease" pages 697-699, entire document.	1-40
Y,P	The Lancet, Volume 342, issued 18 September 1993, A. M. Saunders et al, "Apolipoprotein E $\epsilon$ 4 allele distributions in late-onset Alzheimer's disease and in other amyloid-forming diseases", pages 710-711, entire document.	1-40
Y	Journal of Lipid Research, Volume 31, issued 1990, J. E. Hixson et al, "Restriction isotyping of human apolipoprotein E by gene amplification and cleavage with HhaI", pages 545-548, especially Figures 1 and 2.	2-5, 13-17, 24, 26-29
Y	The Lancet, Volume 337, issued 11 May 1991, P. R. Wenham et al, "Apolipoprotein E genotyping by one-stage PCR", pages 1158-1159, entire document.	2-5, 13-17, 24, 26-29

**INTERNATIONAL SEARCH REPORT**

International application No.  
PCT/US93/09310

**A. CLASSIFICATION OF SUBJECT MATTER:**

IPC (5):

C12Q 1/68; C12P 19/34; C07K 3/16; C07K 15/06, 15/28, 17/00; G01N 33/53

**B. FIELDS SEARCHED**

Electronic data bases consulted (Name of data base and where practicable terms used):

APS, BIOSIS, EMBASE, LIFE SCIENCES COLLECTION, U.S. PATENT ABSTRACT WEEKLY, PASCAL, MEDLINE, TOXLINE, ANALYTICAL ABSTRACTS, WPI, DERWENT BIOTECH ABS, CURRENT BIOTECH ABS, CA, SCISEARCH, AMERICAN MEDICAL ASSOCIATION JOURNAL ONLINE, NEJM ONLINE, Alzheimer, dementia, amyloid, apolipoprotein E, apoE, apo E