



US00D517996S

(12) **United States Design Patent**  
**Lacy et al.**

(10) **Patent No.:** **US D517,996 S**  
(45) **Date of Patent:** **\*\* Mar. 28, 2006**

(54) **FUSE BLOCK**

(75) Inventors: **Kevin L. Lacy**, Bellingham, WA (US);  
**Justin C. Kaufman**, Bellingham, WA (US)

(73) Assignee: **Blue Sea Systems, Inc.**, Bellingham, WA (US)

(\*\*) Term: **14 Years**

(21) Appl. No.: **29/194,082**

(22) Filed: **Nov. 19, 2003**

(51) **LOC (8) Cl.** ..... **13-03**

(52) **U.S. Cl.** ..... **D13/161**

(58) **Field of Classification Search** ..... D13/160,  
D13/161, 178; 337/181, 186, 196, 199, 205,  
337/213; 361/600, 626, 642, 646, 833, 834,  
361/809, 835; 439/76.12, 621, 622, 698,  
439/830, 831, 832

See application file for complete search history.

(56) **References Cited**

**U.S. PATENT DOCUMENTS**

4,722,701	A	*	2/1988	Bradt	.....	439/718
4,944,691	A	*	7/1990	Marach	.....	439/516
D321,683	S	*	11/1991	Marach	.....	D13/173
5,073,131	A	*	12/1991	Levine	.....	439/621
D406,111	S	*	2/1999	Awbrey	.....	D13/178
D442,148	S		5/2001	Renne et al.		
D471,164	S	*	3/2003	Ortega	.....	D13/178
6,753,754	B1	*	6/2004	Black et al.	.....	337/215

\* cited by examiner

*Primary Examiner*—Stella Reid

*Assistant Examiner*—Selina Sikder

(74) *Attorney, Agent, or Firm*—George C. Rondeau, Jr.;  
Davis Wright Tremaine LLP

(57) **CLAIM**

The ornamental design for a fuse block, as shown and described.

**DESCRIPTION**

FIG. 1 is a front perspective view of a fuse block showing our new design with the cover separated from the base.

FIG. 2 is a front elevational view thereof with the cover removed.

FIG. 3 is a left side elevational view thereof with the cover in place, the right side elevational view being a mirror image thereto.

FIG. 4 is a top elevational plan view thereof with the cover in place.

FIG. 5 is a bottom elevational plan view thereof with the cover removed.

FIG. 6 is a bottom elevational plan view thereof with the cover in place.

FIG. 7 is a front perspective view of a second embodiment thereof with the cover separated from the base.

FIG. 8 is a front elevational view thereof with the cover removed.

FIG. 9 is a left side elevational view thereof with the cover in place, the right side elevational view being a mirror image thereto.

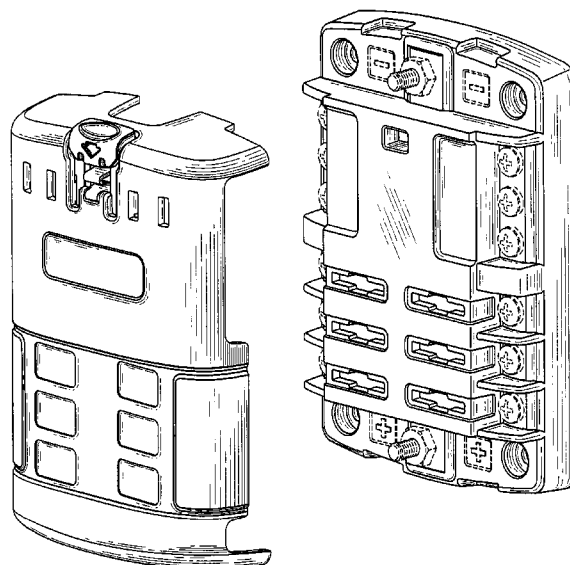
FIG. 10 is a top elevational plan view thereof with the cover in place.

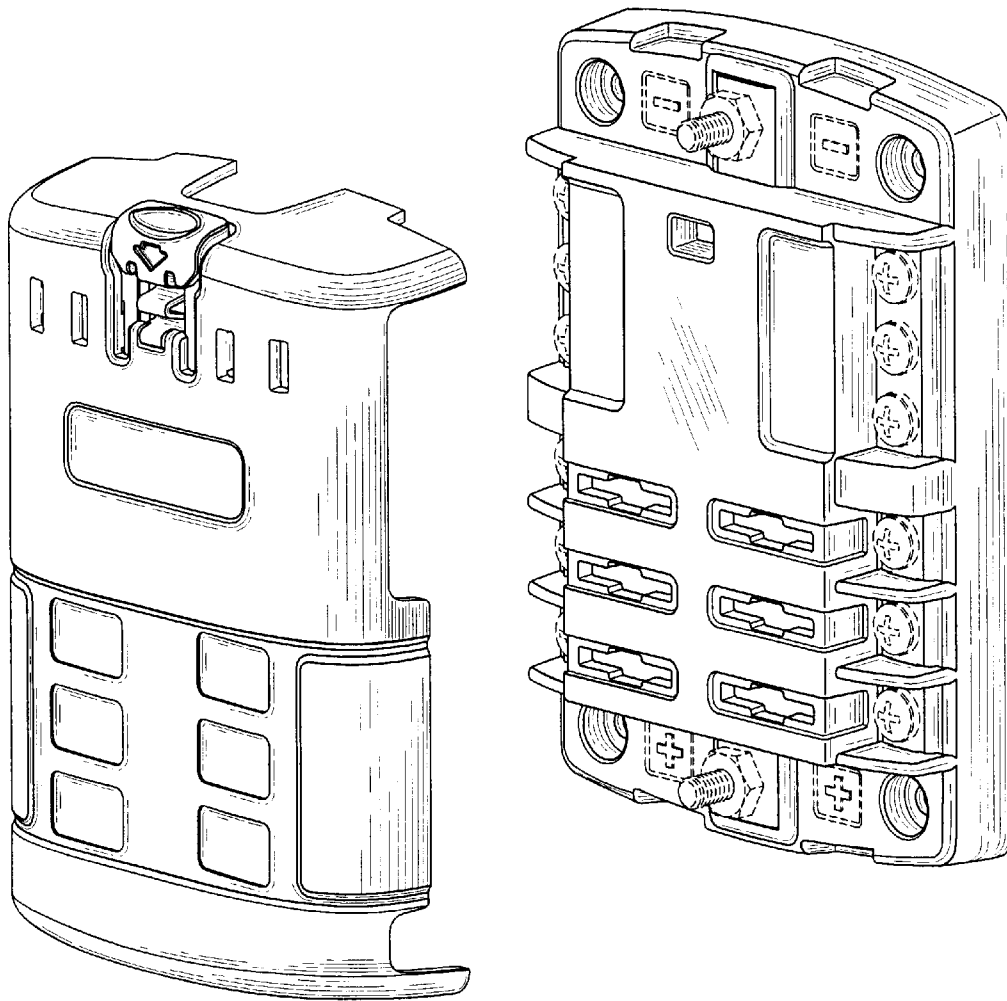
FIG. 11 is a bottom elevational plan view thereof with the cover removed; and,

FIG. 12 is a bottom elevational plan view thereof with the cover in place.

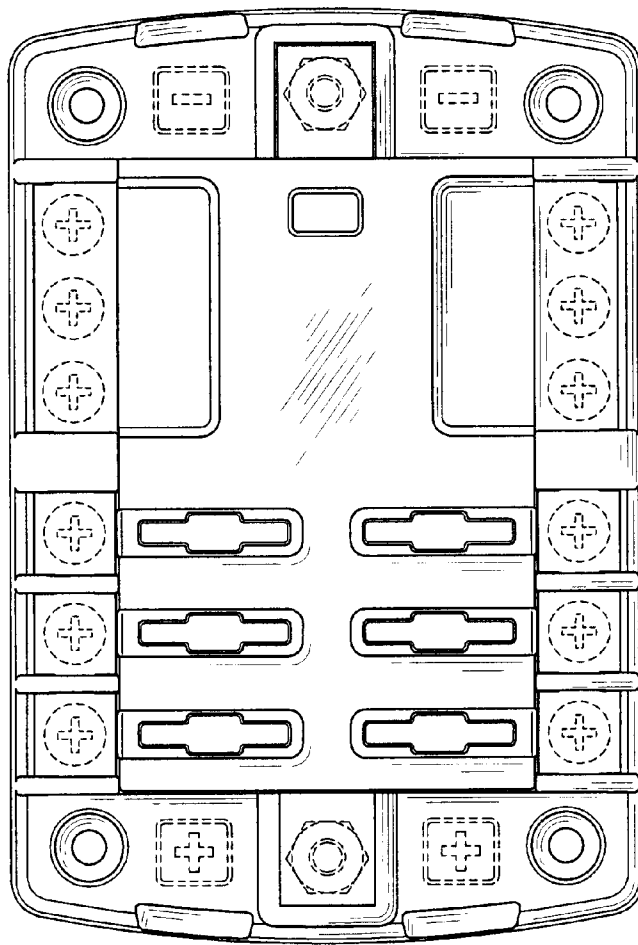
The broken lines are for illustrative purposes only and form no part of the claimed design. The unshown back of the fuse block forms no part of the claimed design.

**1 Claim, 8 Drawing Sheets**

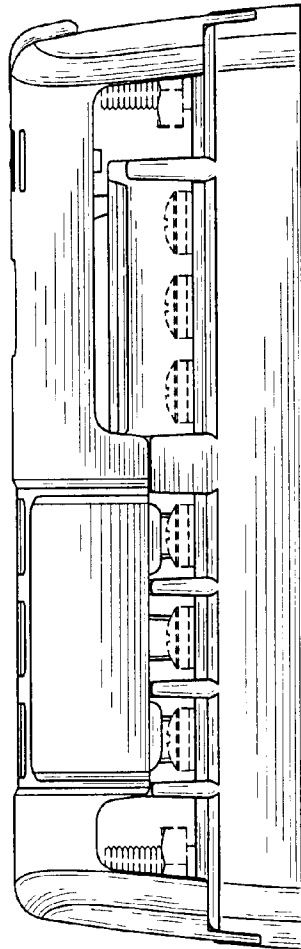




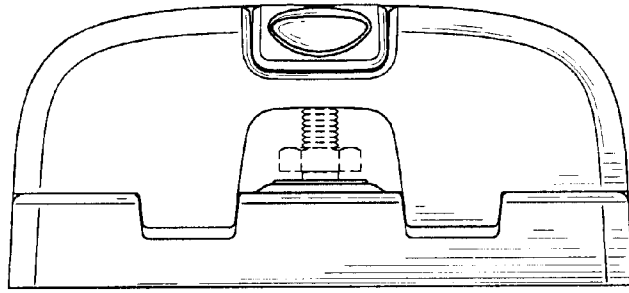
*Fig. 1*



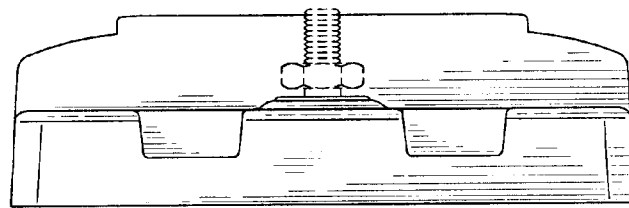
*Fig. 2*



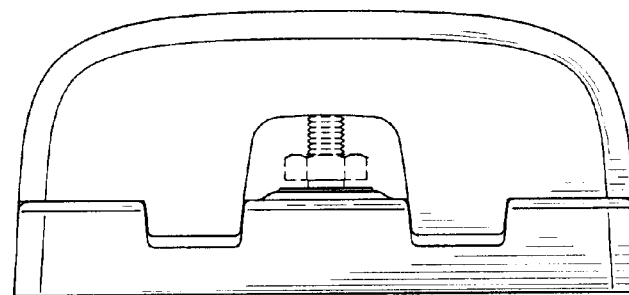
*Fig. 3*



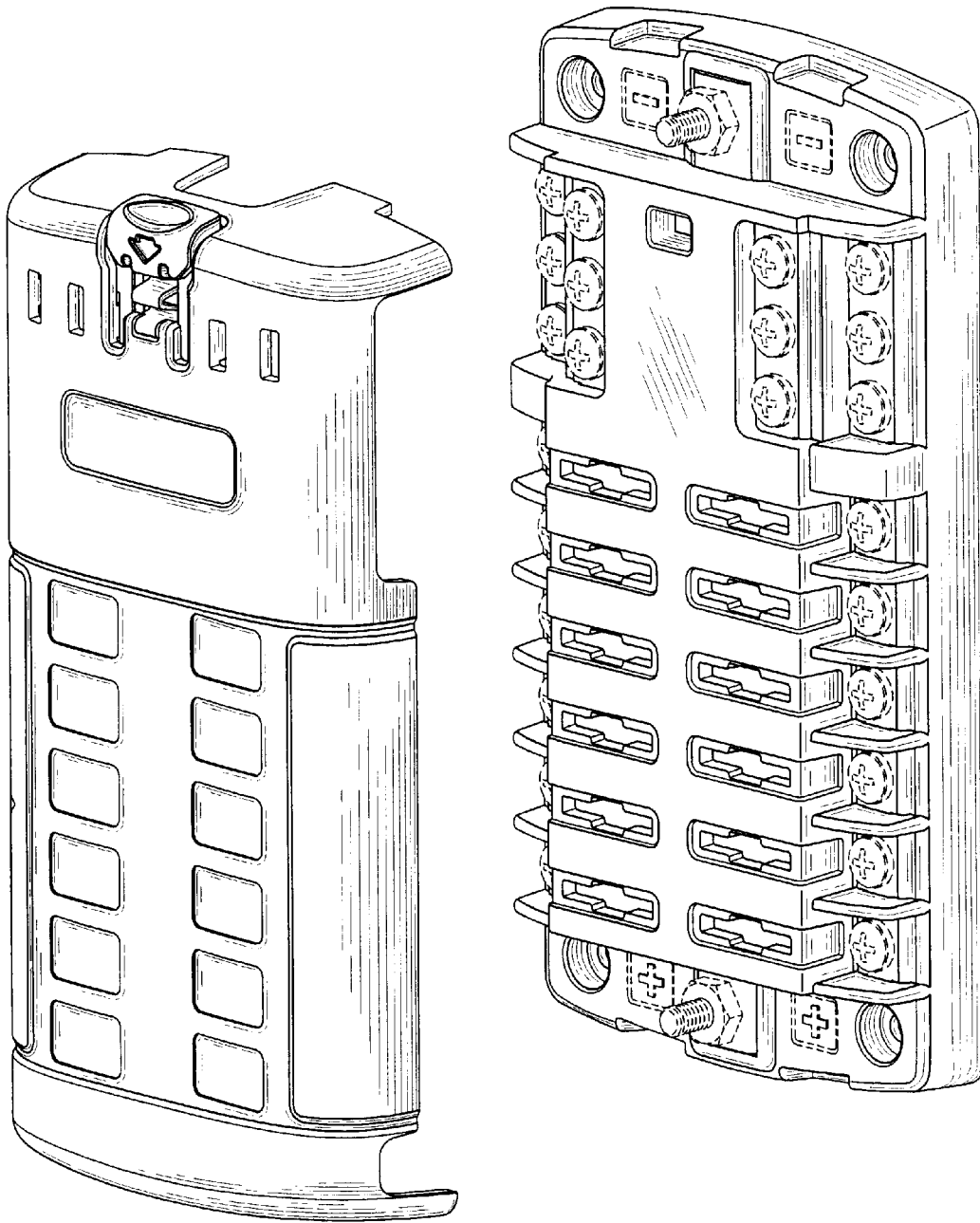
*Fig. 4*



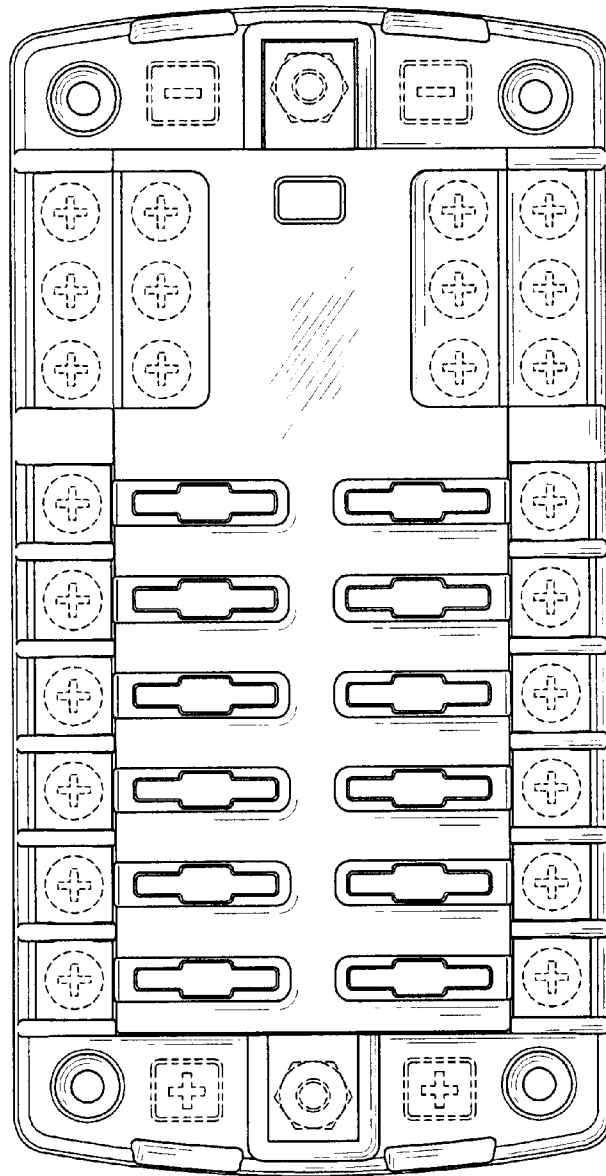
*Fig. 5*



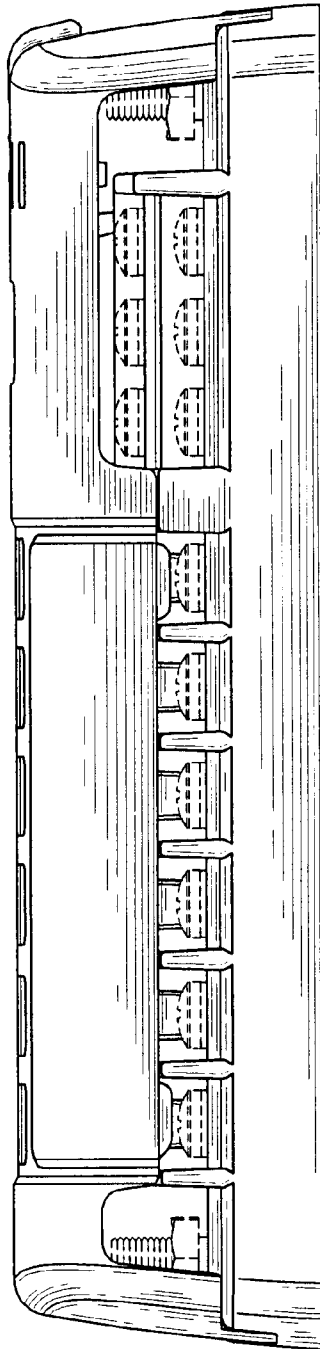
*Fig. 6*



*Fig. 7*

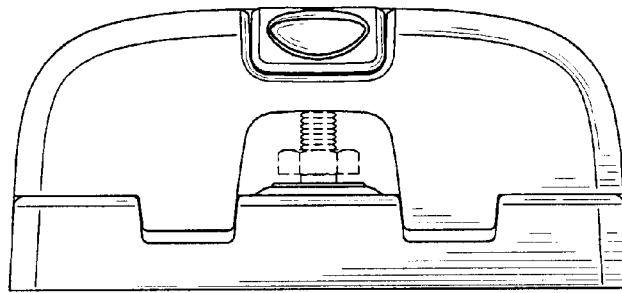


*Fig. 8*

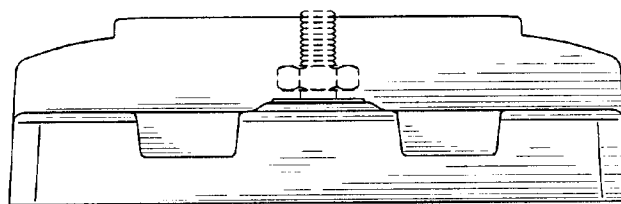


*Fig. 9*

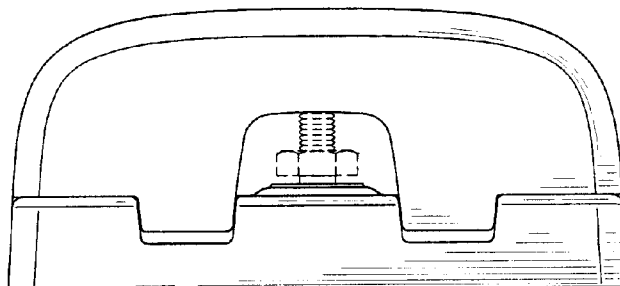




*Fig. 10*



*Fig. 11*



*Fig. 12*