

[54] RESTAURANT BUILDING

[76] Inventor: John P. Garneau, 2366 NE. 28th St., Lighthouse Point, Fla. 33064

[**] Term: 14 Years

[21] Appl. No.: 859,981

[22] Filed: Dec. 12, 1977

[51] Int. Cl. D25-03

[52] U.S. Cl. D25/22

[58] Field of Search D25/7, 17, 18, 22, 23, D25/24; 52/586, 265, 90

[56] References Cited

U.S. PATENT DOCUMENTS

D. 76,024	8/1928	Hatte	D25/22 X
D. 200,628	3/1965	Lindblad	D25/17
D. 203,661	2/1966	Reynolds	D25/17 X
3,712,004	1/1973	Loeb sack	52/586 X

Primary Examiner—A. Hugo Word
Attorney, Agent, or Firm—Eugene F. Malin

[57] CLAIM

The ornamental design for a restaurant building, as shown and described.

DESCRIPTION

FIG. 1 is a side view of the restaurant building
 FIG. 2 is the other side view of the restaurant building
 FIG. 3 is the front view of the restaurant building
 FIG. 4 is the rear view of the restaurant building
 FIG. 5 is the top view of the restaurant building
 FIG. 6 is the bottom view of the restaurant building
 FIG. 7 is a side view of undetermined length of the restaurant building
 FIG. 8 is another side view of undetermined length of the restaurant building
 FIG. 9 is a top view of undetermined length of the restaurant building
 FIG. 10 is a bottom view of undetermined length of the restaurant building

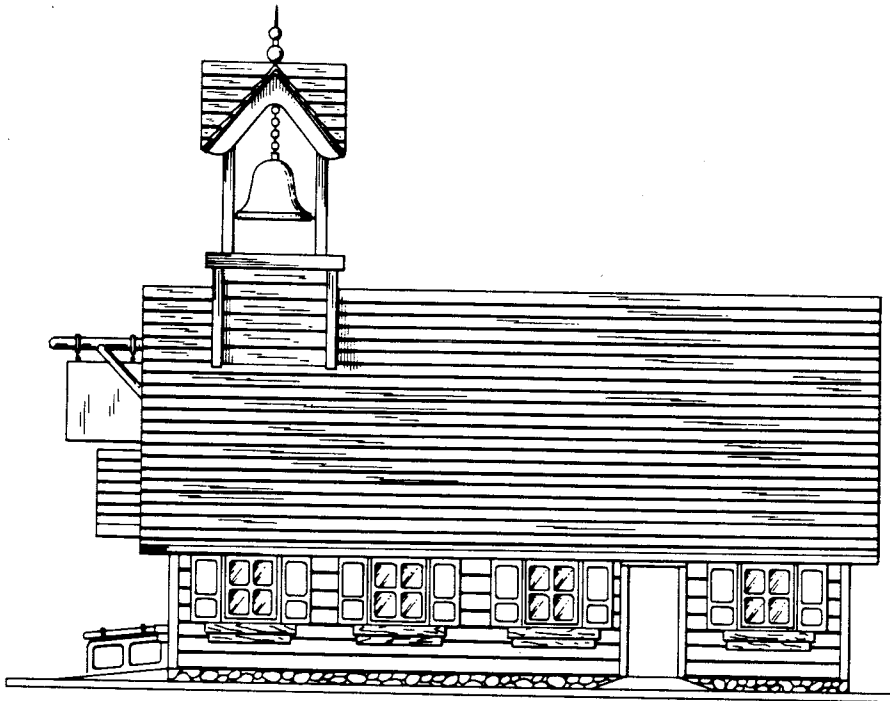

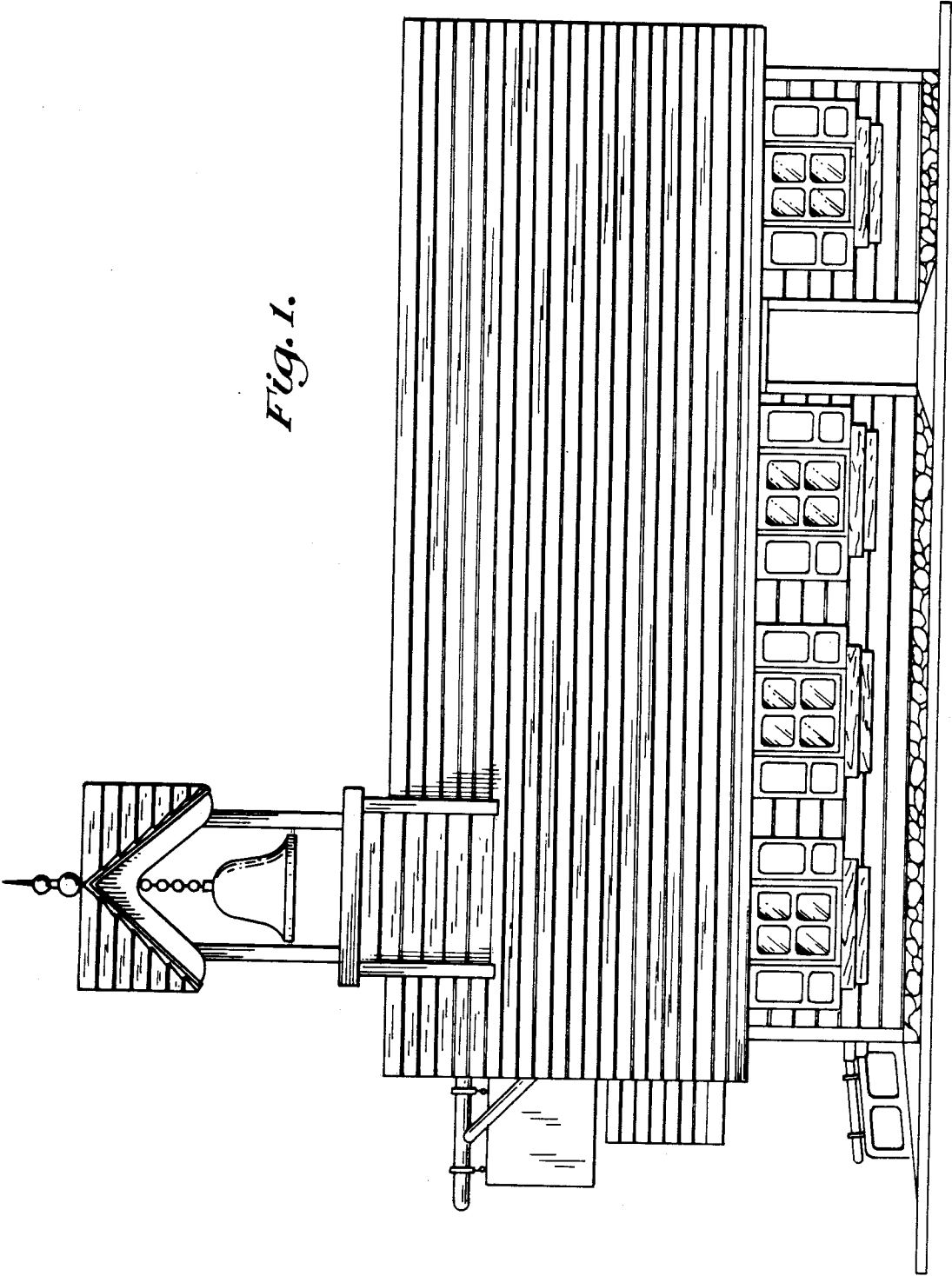

Fig. 1.

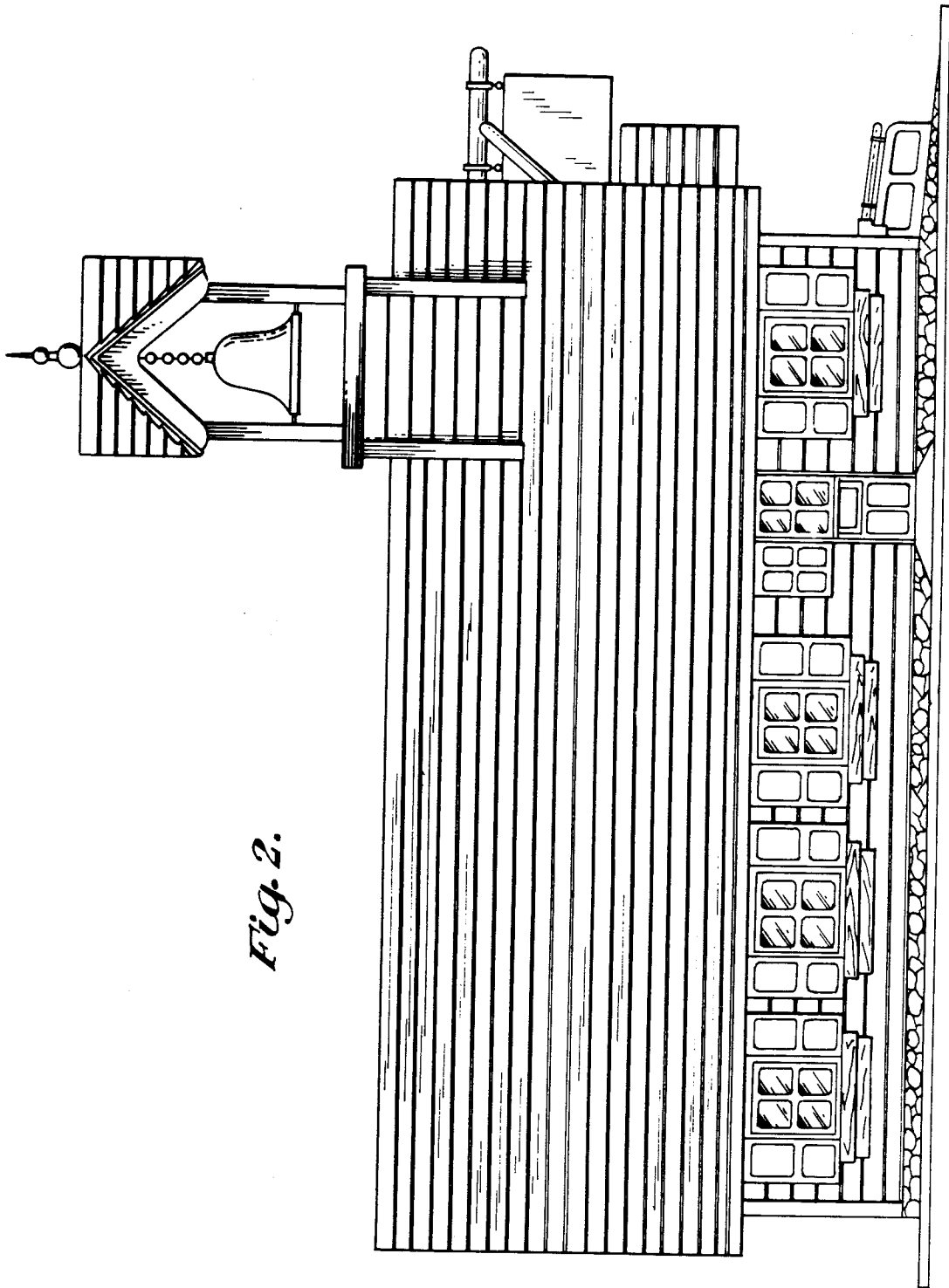

Fig. 2.

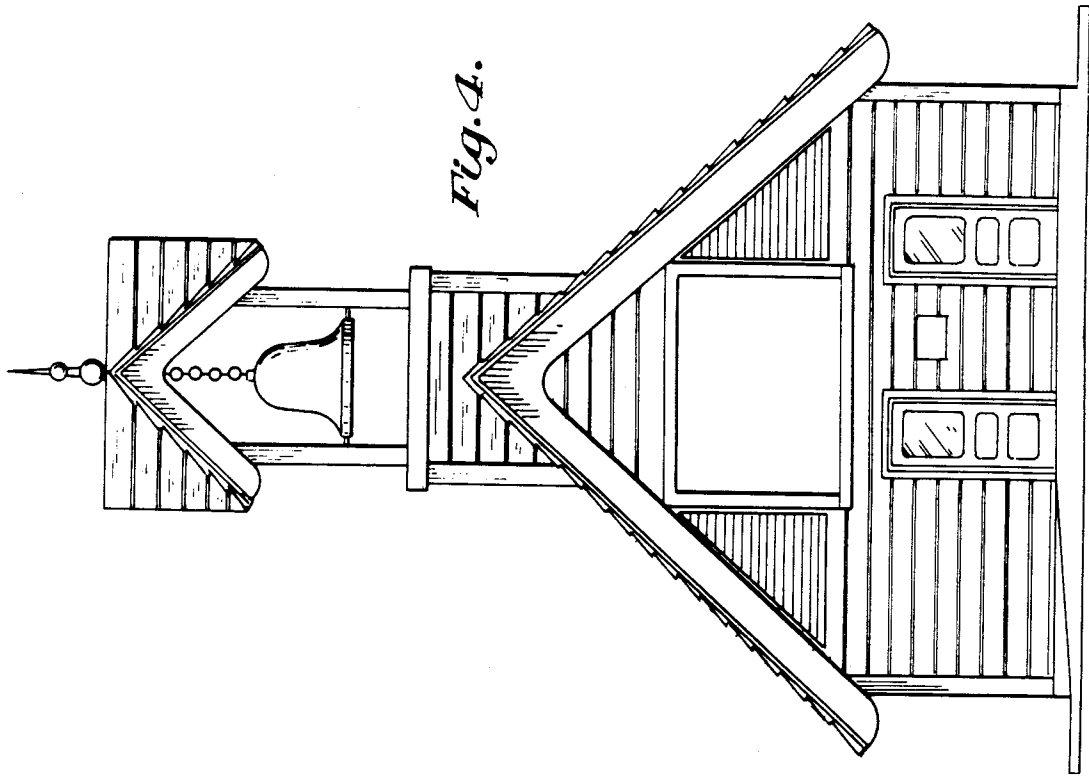

Fig. 4.

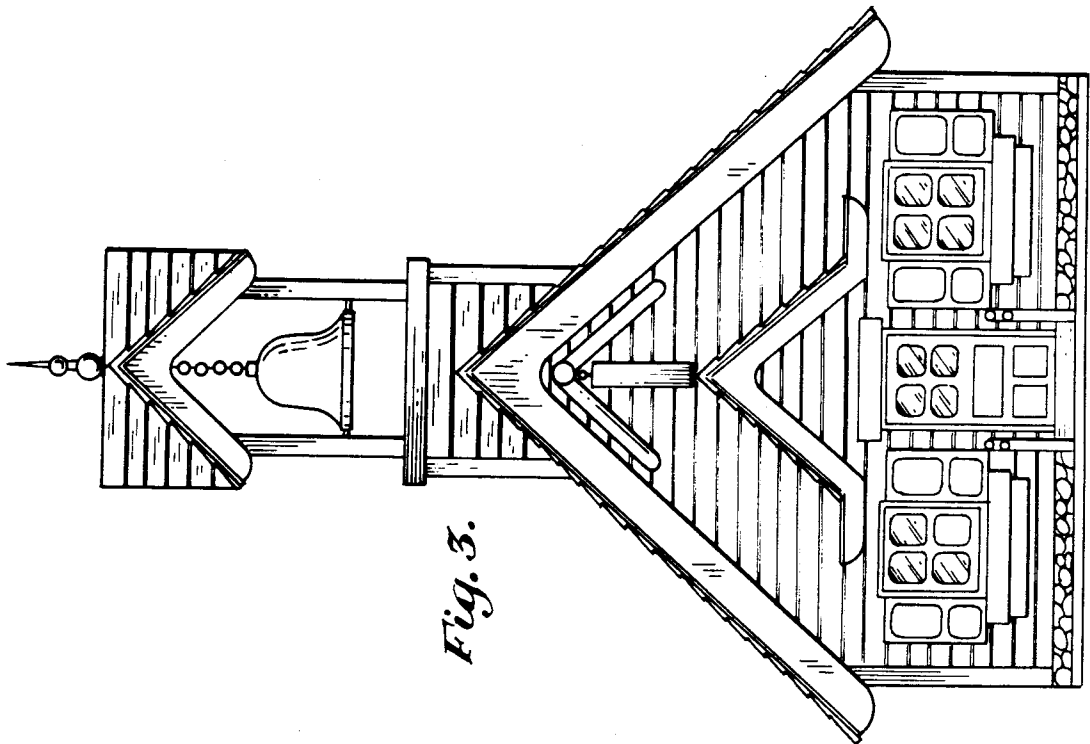

Fig. 3.

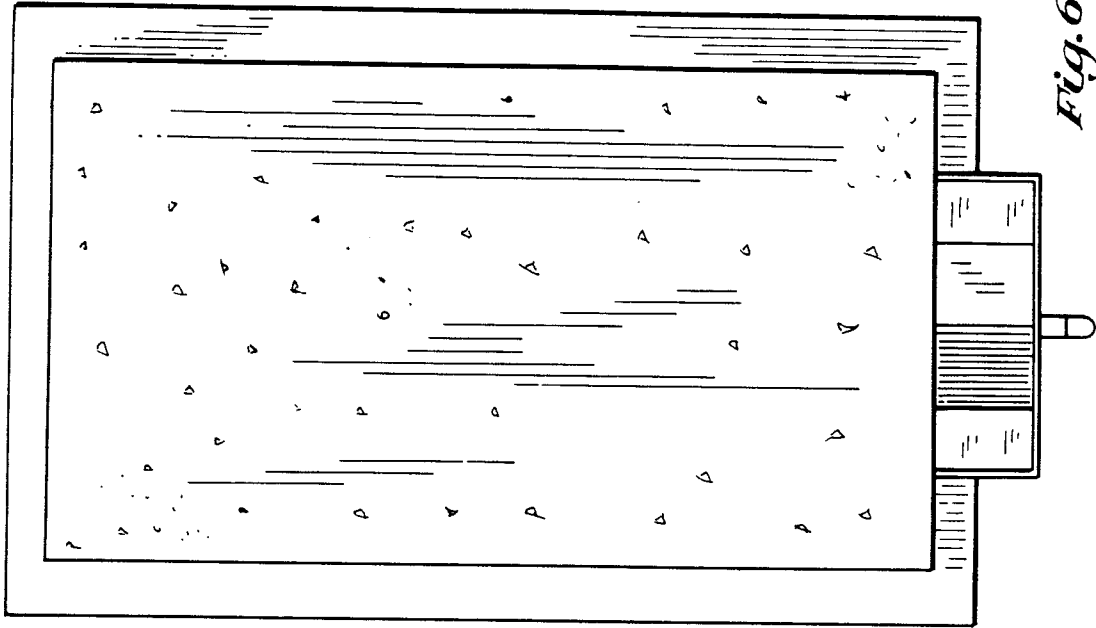

Fig. 6.

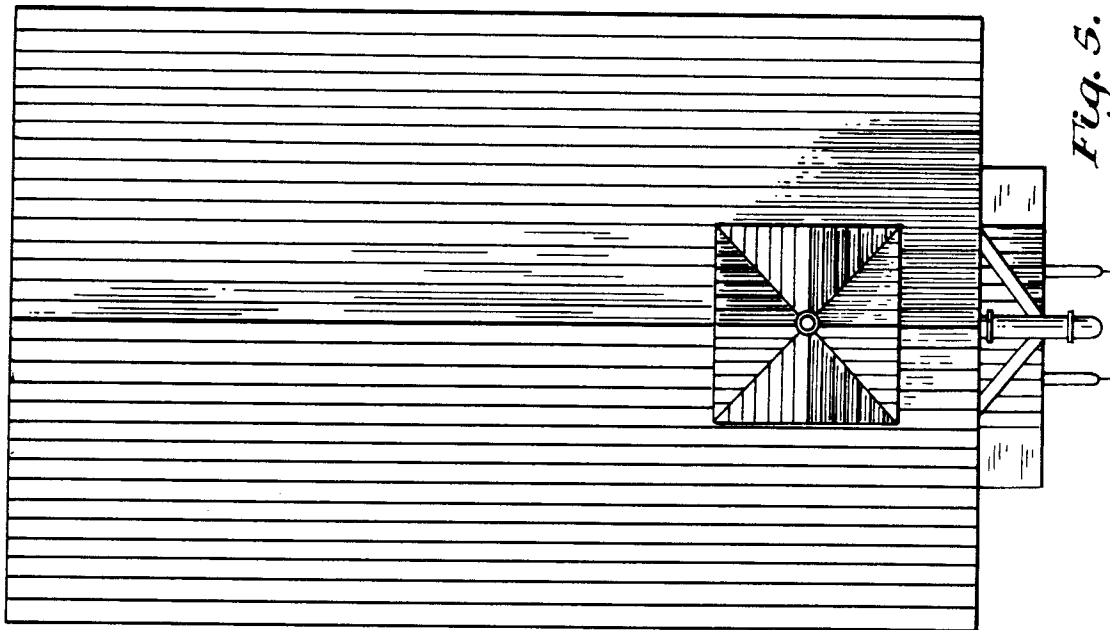
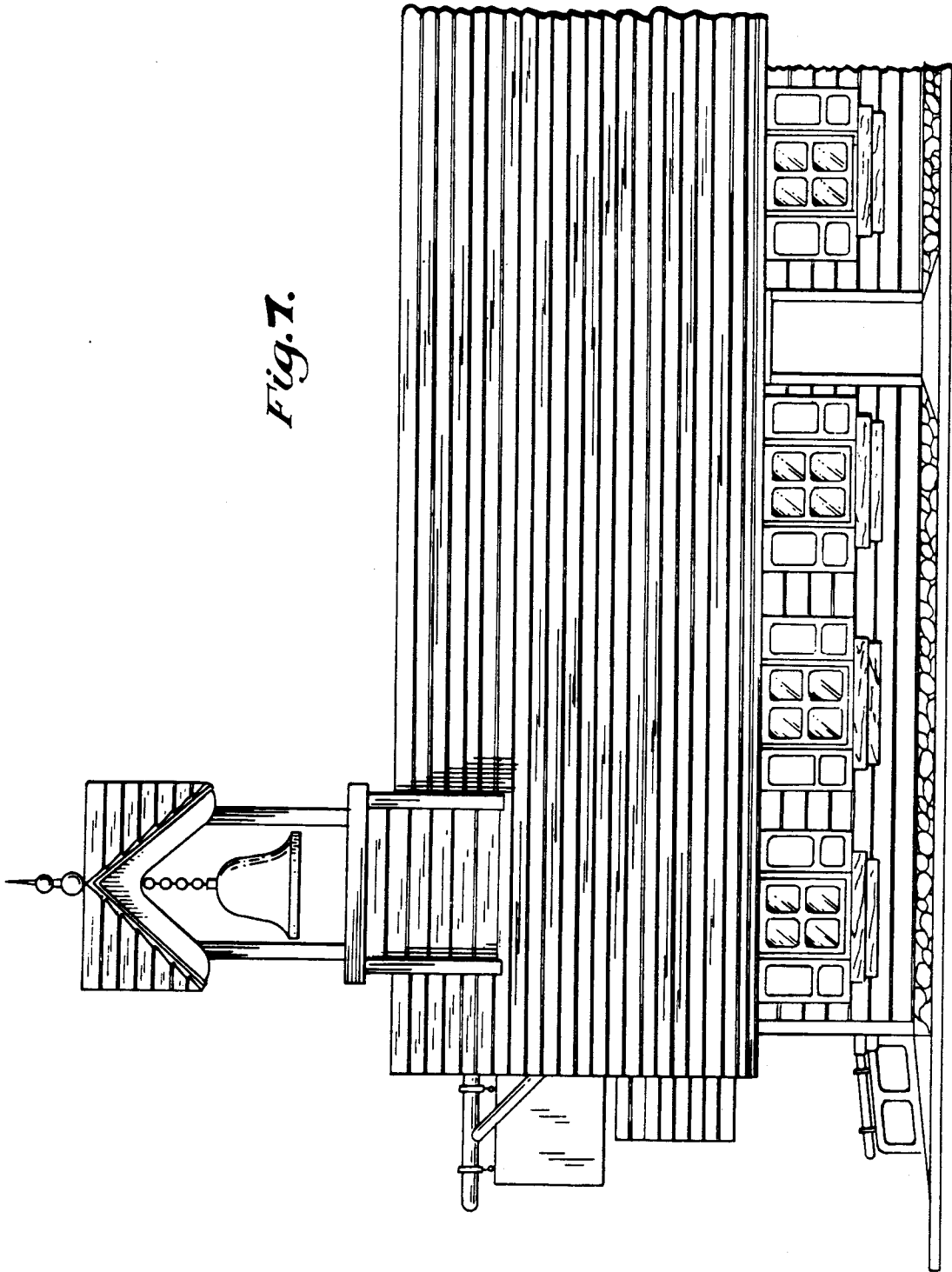

Fig. 5.

Fig. 7.



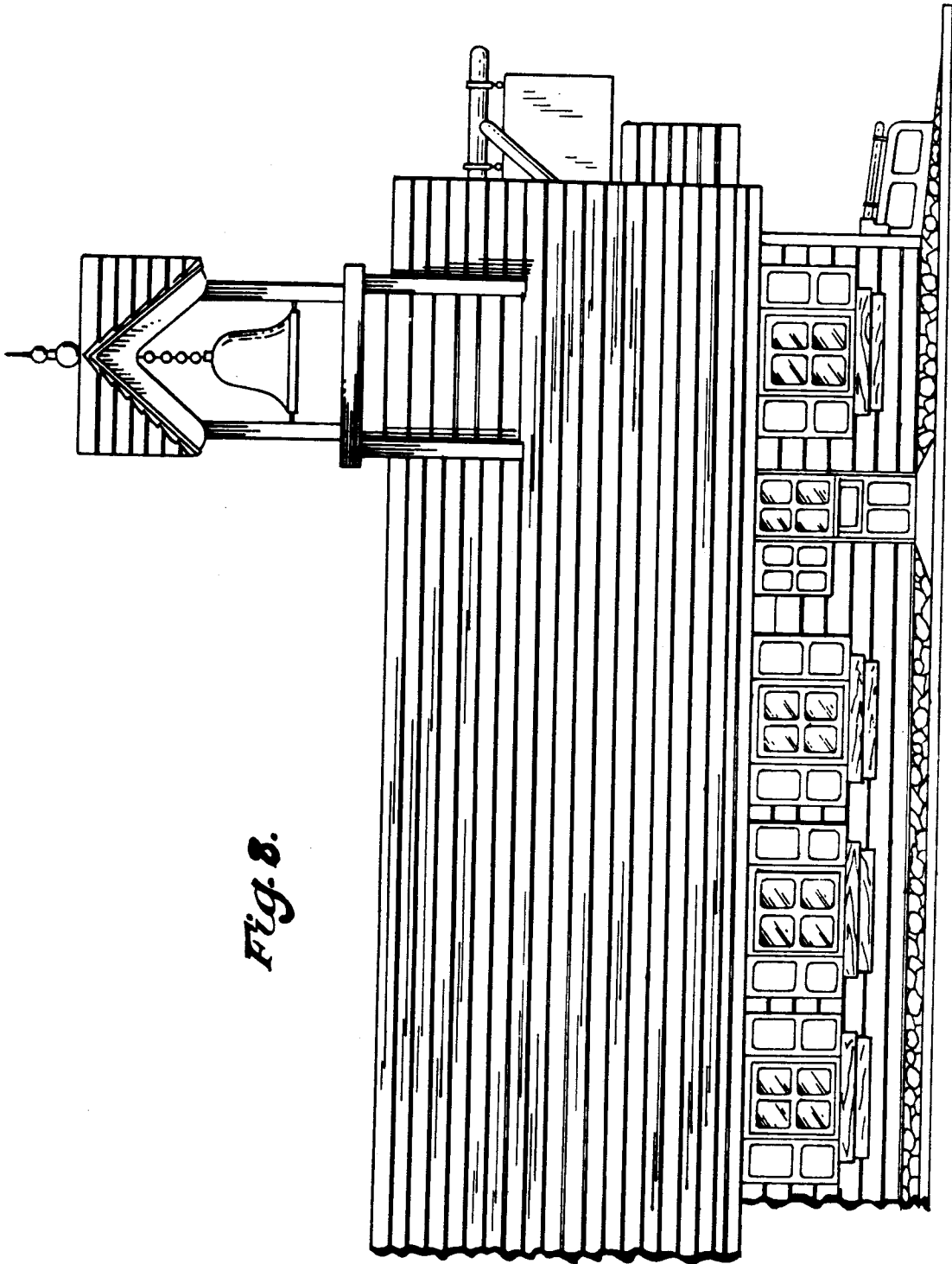

Fig. 8.

Fig. 10

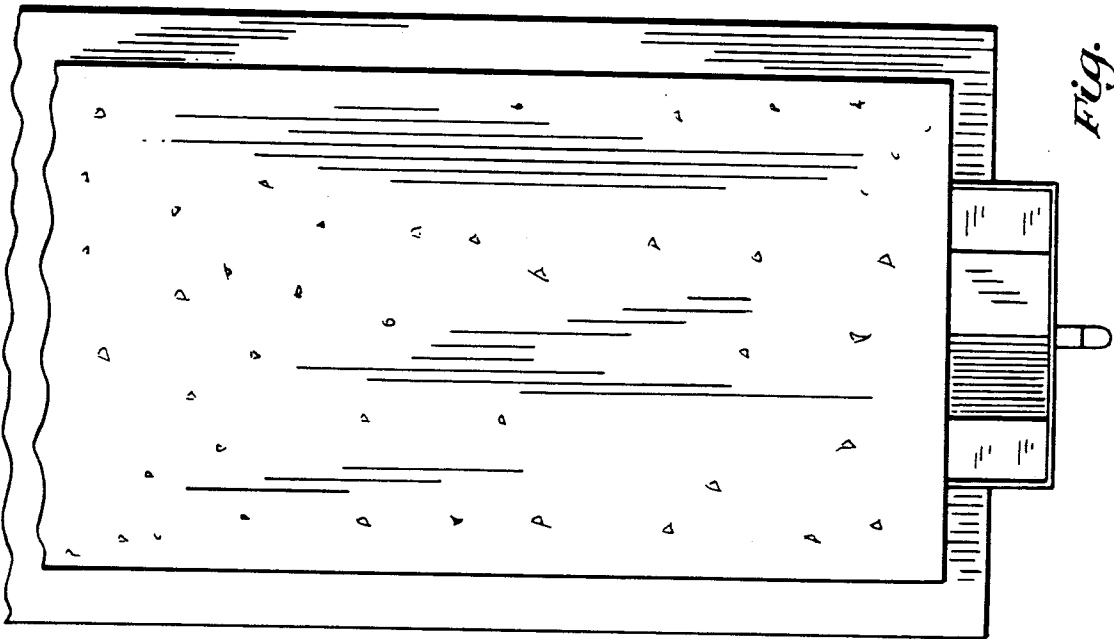

Fig. 9

