



US0D1017828S

(12) **United States Design Patent**
Zou et al.

(10) **Patent No.:** **US D1,017,828 S**

(45) **Date of Patent:** **** Mar. 12, 2024**

(54) **MESSAGE HEAD OF THE FASCIA GUN**

(56) **References Cited**

(71) Applicant: **SICHUAN QIANLI-BEOKA
MEDICAL TECHNOLOGY INC.,
Chengdu (CN)**

U.S. PATENT DOCUMENTS

D845,499	S	*	4/2019	Wersland	D24/211
D865,192	S	*	10/2019	Nazarian	D24/200
D903,140	S	*	11/2020	Andrejs	D24/214
D946,166	S	*	3/2022	Li	D24/215
D949,416	S	*	4/2022	Khubani	D24/215
D975,862	S	*	1/2023	Zhang	D24/215
D992,130	S	*	7/2023	Marton	D24/211
D992,131	S	*	7/2023	Marton	D24/211
D992,132	S	*	7/2023	Marton	D24/211
D992,137	S	*	7/2023	Lee	D24/215

(72) Inventors: **Hui Zou, Sichuan (CN); Wen Zhang,
Sichuan (CN)**

(**) Term: **15 Years**

(21) Appl. No.: **35/515,986**

(22) Filed: **Dec. 19, 2022**

OTHER PUBLICATIONS

Amazon, "Bob And Brad_Massage Gun", Date First Available: Sep. 22, 2022. https://www.amazon.com/BOB-BRAD-D6-Percussion-Professional/dp/B0BG56G526/ref=cm_cr_arp_d_product_top?ie=UTF8 (Year: 2022).*

* cited by examiner

Primary Examiner — Michael A Maharajh

(80) **Hague Agreement Data**

Int. Filing Date: **Dec. 19, 2022**

Int. Reg. No.: **DM/225839**

Int. Reg. Date: **Dec. 19, 2022**

Int. Reg. Pub. Date: **Jan. 13, 2023**

(57) **CLAIM**

The ornamental design for a massage head of the fascia gun, as shown and described.

(30) **Foreign Application Priority Data**

Jun. 30, 2022 (CN) 202230408031.6

(51) **LOC (14) Cl.** **24-01**

(52) **U.S. Cl.**
USPC **D24/215**

(58) **Field of Classification Search**

USPC D24/200, 209, 211, 212, 213, 214, 215;
D7/393; D8/300, 307, 310, 378;

D9/435, 439

CPC A61H 2201/1685; A61H 2201/0165; A61H
23/006; A61H 2201/0119; A61H
2201/1692

See application file for complete search history.

DESCRIPTION

FIG. 1.1 is a front view of a massage head of the fascia gun, showing our new design;

FIG. 1.2 is a back view thereof;

FIG. 1.3 is a left view thereof;

FIG. 1.4 is a right view thereof;

FIG. 1.5 is a top view thereof;

FIG. 1.6 is a bottom view thereof; and

FIG. 1.7 is a perspective view thereof.

1 Claim, 7 Drawing Sheets

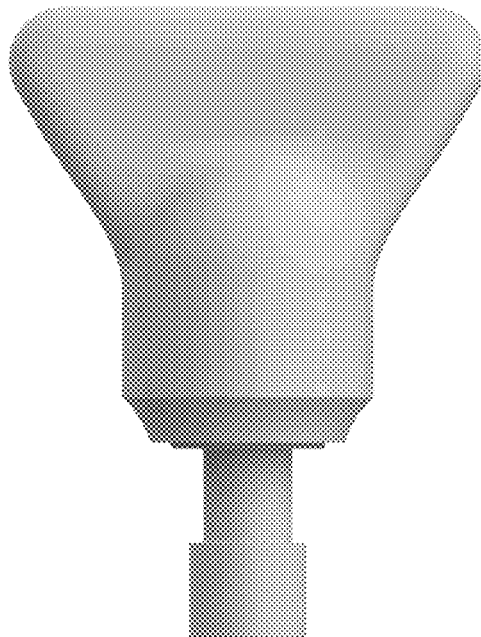

1.1

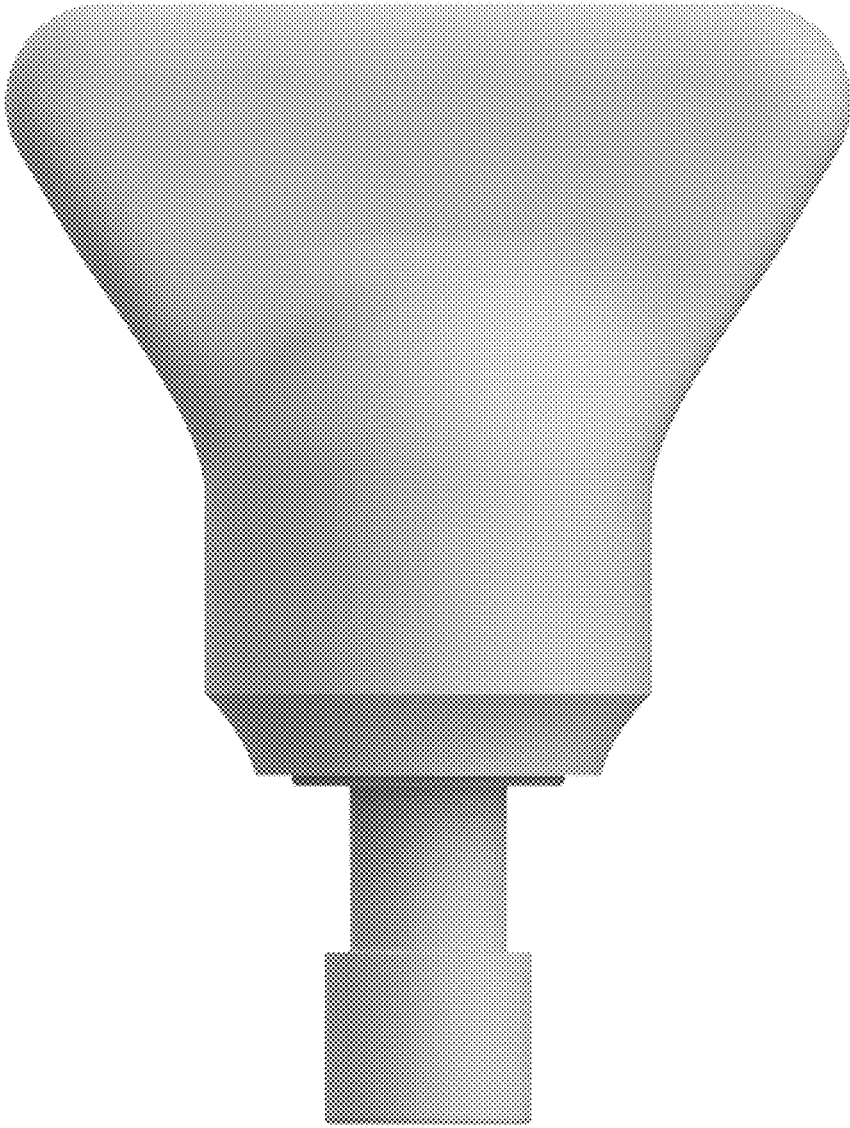

1.2

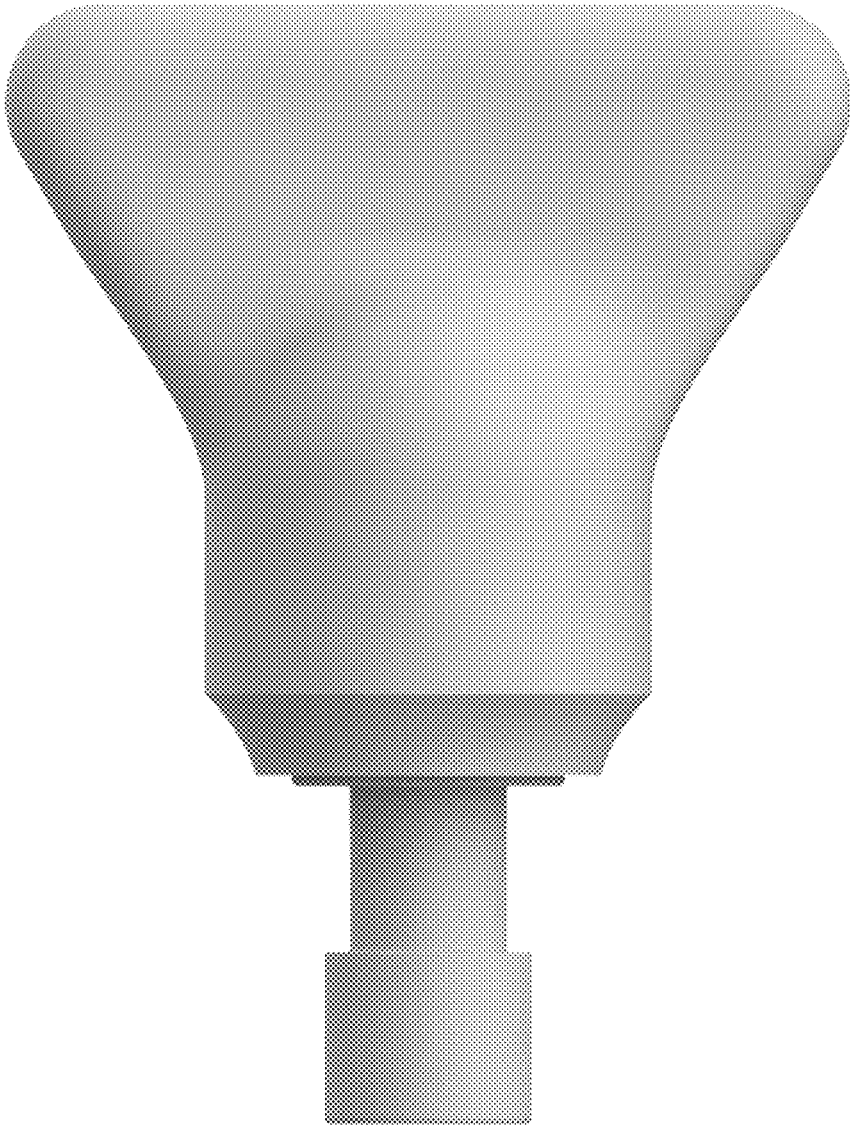

1.3

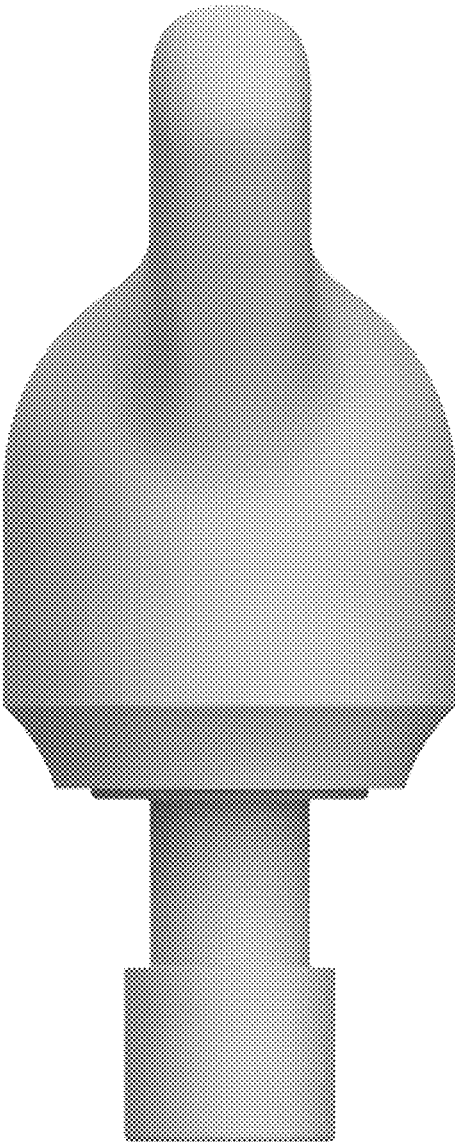

1.4

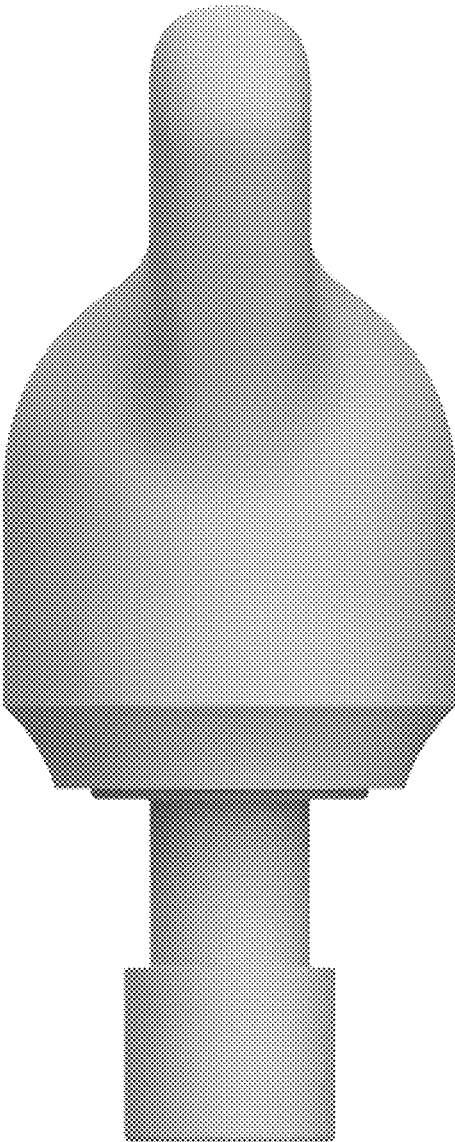

1.5

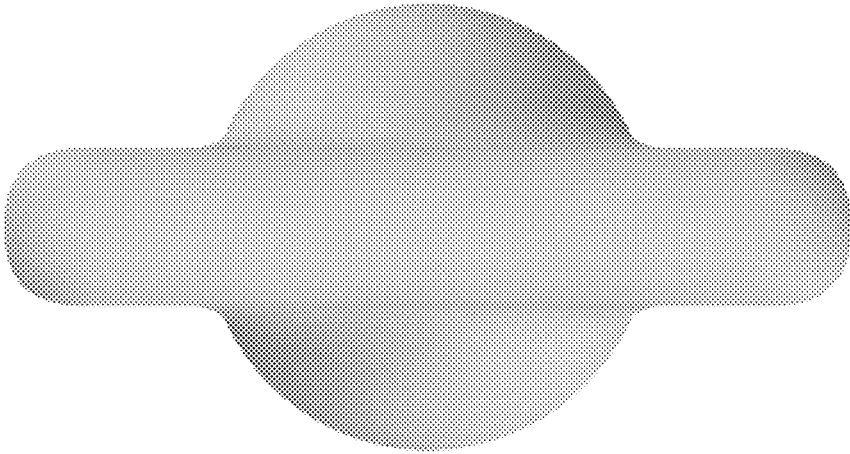

1.6

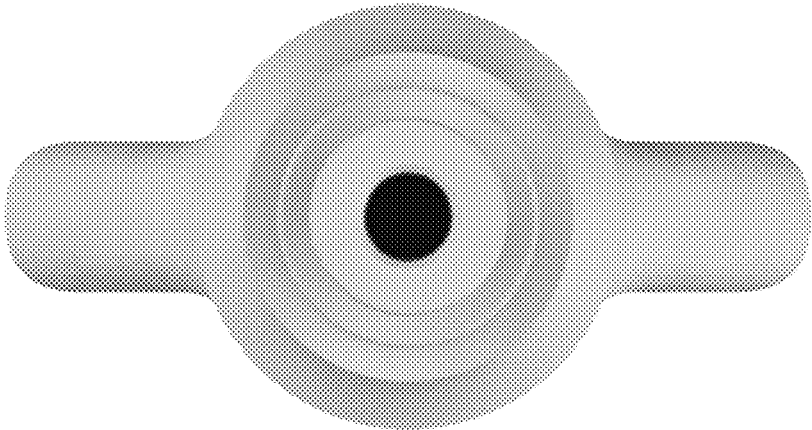

1.7

