



US00RE40928E

(19) **United States**
(12) **Reissued Patent**
Kawano et al.

(10) **Patent Number:** **US RE40,928 E**
(45) **Date of Reissued Patent:** **Oct. 6, 2009**

(54) **OPTICAL PICKUP**

(75) Inventors: **Noriyuki Kawano**, Tokyo (JP); **Kouichi Ogura**, Tokyo (JP); **Yoshio Saito**, Tokyo (JP); **Mitsuru Kinouchi**, Tokyo (JP)

(73) Assignee: **TDK Corporation**, Tokyo (JP)

5,132,534 A	7/1992	Namigawara	
5,222,056 A *	6/1993	Tanaka	369/44.22
5,243,584 A *	9/1993	Kang	369/44.14
5,313,332 A *	5/1994	Schell et al.	359/813
5,488,594 A	1/1996	Kobayashi et al.	
5,706,272 A	1/1998	Ezawa	
5,715,231 A *	2/1998	Nagasato et al.	720/682

(21) Appl. No.: **11/645,328**

(22) Filed: **Dec. 26, 2006**

Related U.S. Patent Documents

Reissue of:

(64) Patent No.: **6,288,984**
 Issued: **Sep. 11, 2001**
 Appl. No.: **09/576,907**
 Filed: **May 23, 2000**

U.S. Applications:

(63) Continuation of application No. 08/994,560, filed on Dec. 19, 1997, now Pat. No. 6,084,834, which is a continuation of application No. 08/888,232, filed on Jul. 3, 1997, now Pat. No. 5,877,904, which is a division of application No. 08/813,314, filed on Mar. 10, 1997, now abandoned, and a division of application No. 08/810,340, filed on Feb. 27, 1997, now Pat. No. 5,724,337, which is a continuation of application No. 08/330,671, filed on Oct. 28, 1994, now abandoned.

(30) **Foreign Application Priority Data**

Oct. 29, 1993	(JP)	5-271595
Dec. 1, 1993	(JP)	5-301689
Dec. 22, 1993	(JP)	5-346418
Nov. 22, 1996	(JP)	5-292006

(51) **Int. Cl.**
G11B 7/00 (2006.01)

(52) **U.S. Cl.** **369/44.14**

(58) **Field of Classification Search** **369/44.14, 369/44.15, 44.16, 44.22, 44.17**

See application file for complete search history.

(56) **References Cited**

U.S. PATENT DOCUMENTS

4,646,283 A 2/1987 Ito et al.

FOREIGN PATENT DOCUMENTS

JP	2-16419	2/1990
JP	2-50819	4/1990
JP	4-31421	3/1992
JP	4-137519	12/1992
JP	5-20703	1/1993
JP	5-120696	5/1993
JP	5-217174	8/1993
JP	7-141671	6/1995

* cited by examiner

Primary Examiner—Nabil Z Hindi

(74) *Attorney, Agent, or Firm*—Oblon, Spivak, McClelland, Maier & Neustadt, L.L.P.

(57) **ABSTRACT**

An optical pickup comprises an objective-lens driving device including a movable section provided with an objective lens, a focusing coil, and tracking coils, and a fixed section provided with a single magnetic circuit having a magnetic gap, the focusing coil and the tracking coils being disposed in the magnetic gap. The point of application of a tracking-driving force, the point of application of a result force of focusing-driving forces occurring in and outside the magnetic gap, and the position of the center of gravity of the movable section are made to substantially coincide with each other. In addition, the objective lens and the magnetic circuit are disposed within an area of a window in a lower shell of an optical disk. Further, a through hole for accommodating a lower portion of a yoke of the magnetic circuit is provided in a mounting base on which the objective-lens driving device is mounted. An inclining fulcrum and a height adjusting means for inclining the objective-lens driving device about the inclining fulcrum are provided in the vicinities of the through hole.

10 Claims, 18 Drawing Sheets

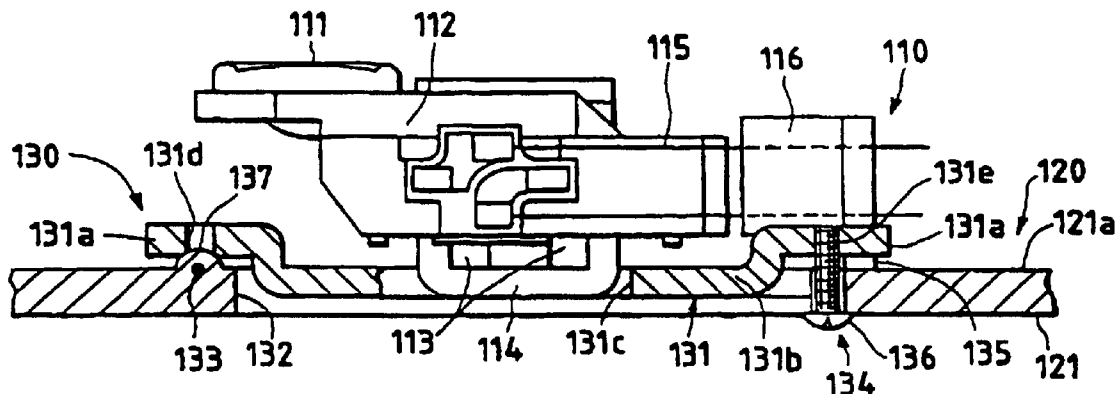

FIG. 1 PRIOR ART

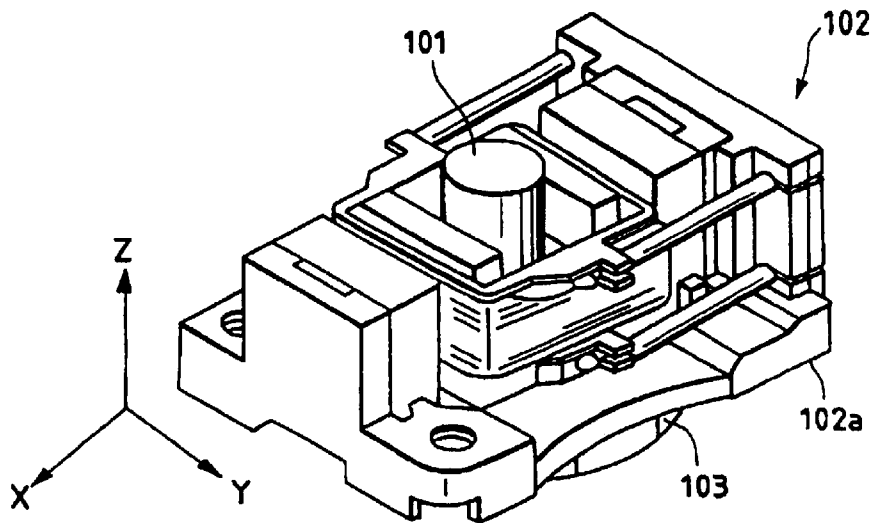

FIG. 2 PRIOR ART

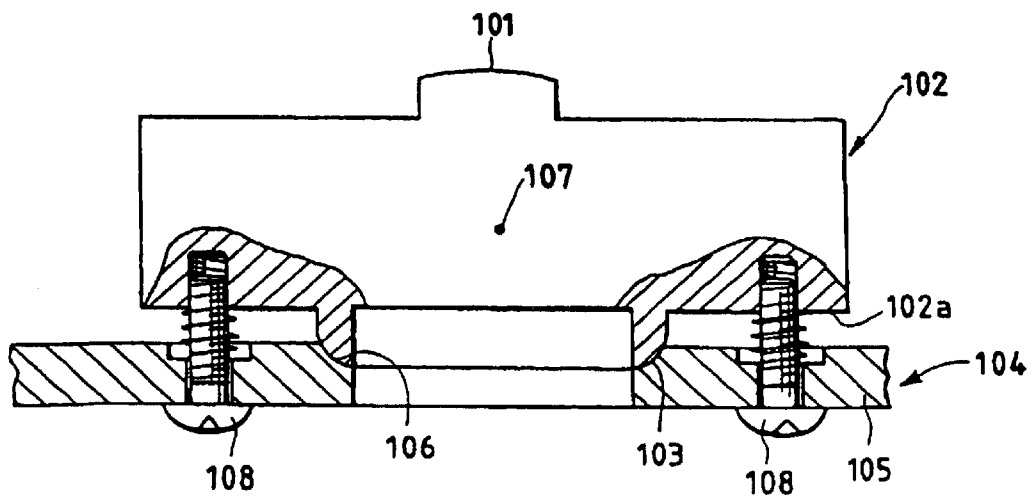

FIG. 3 PRIOR ART

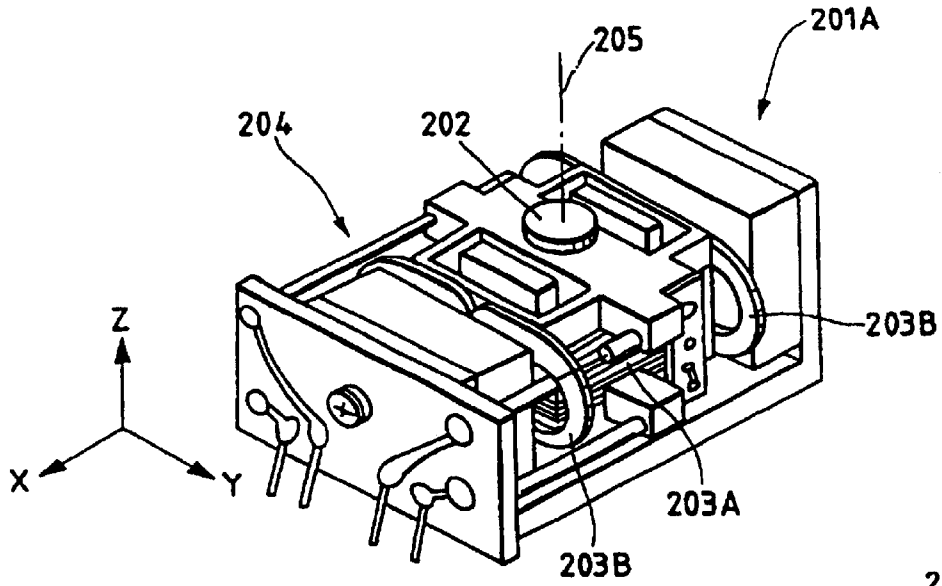

FIG. 4 PRIOR ART

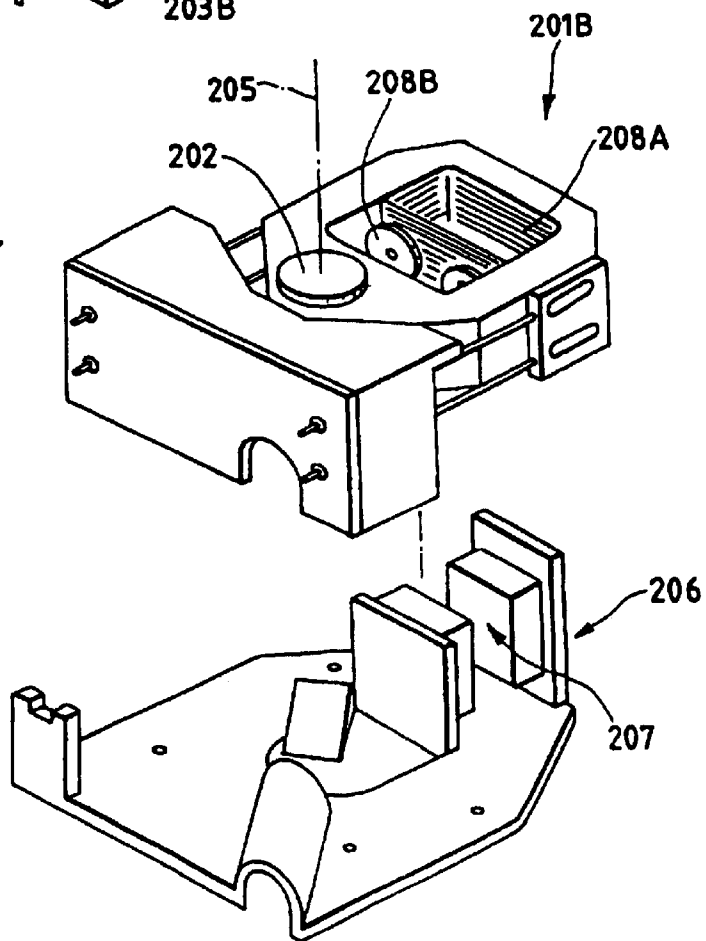

FIG. 5A

PRIOR ART

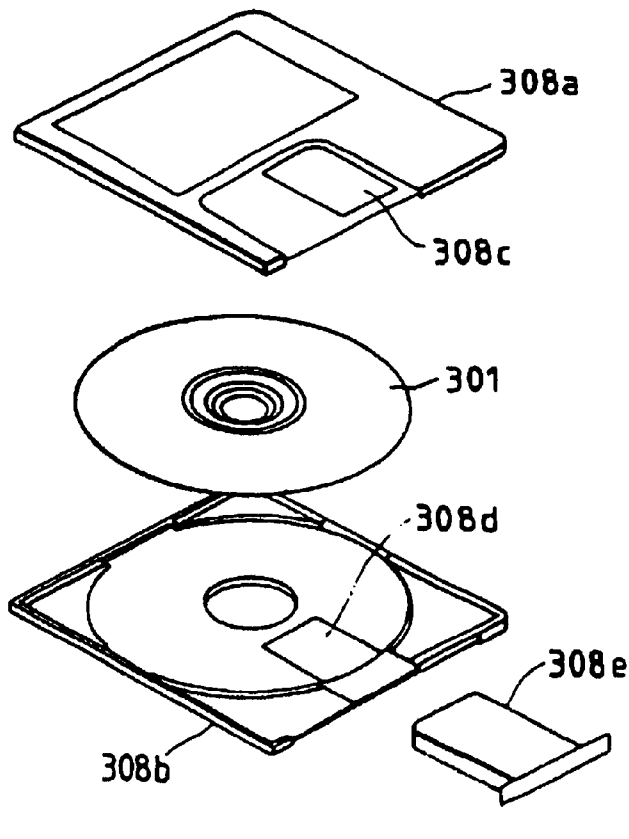
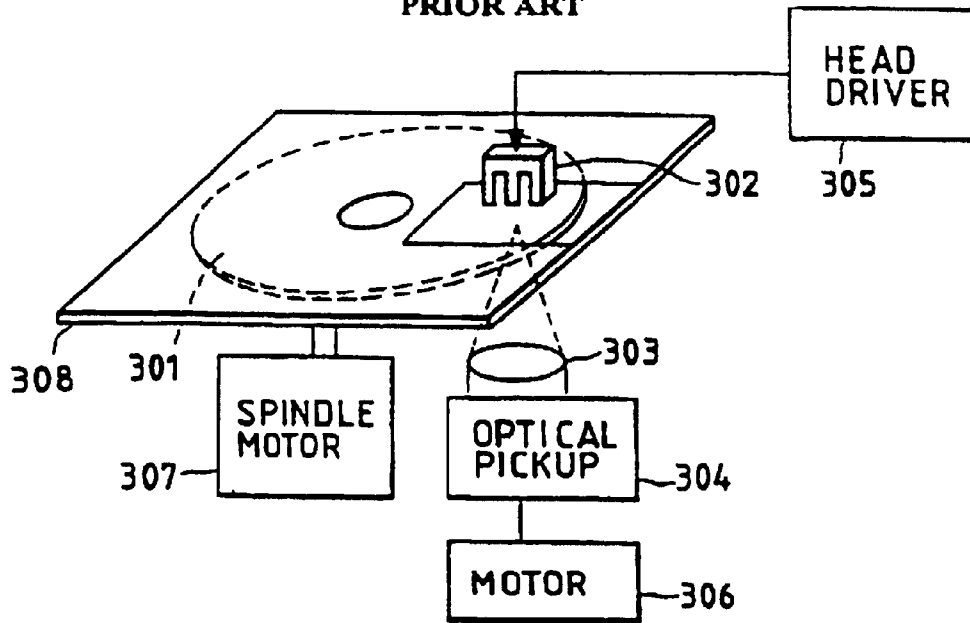

FIG. 5B

PRIOR ART

FIG. 6A

PRIOR ART

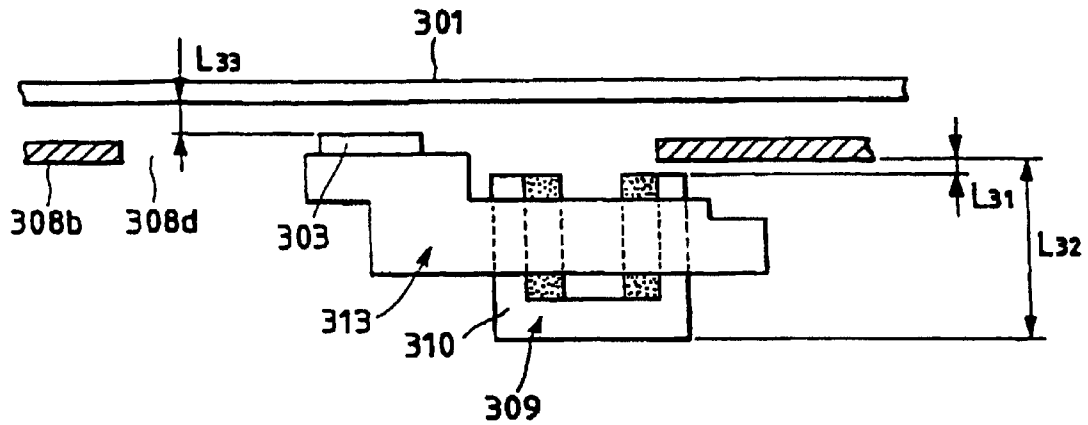

FIG. 6B

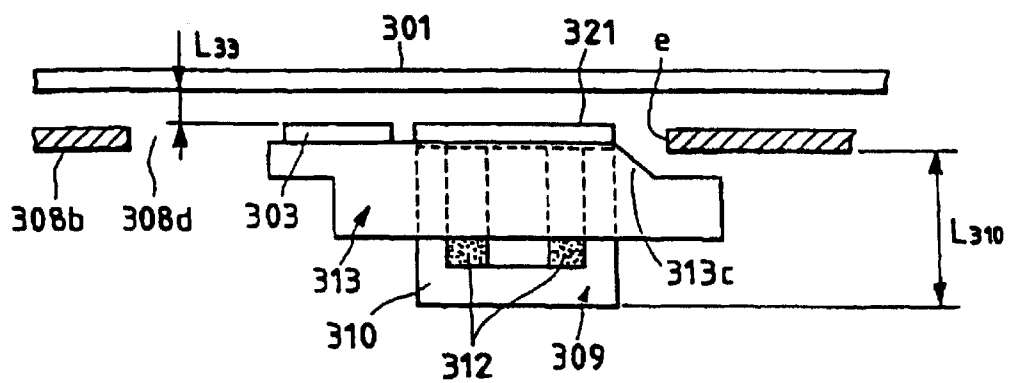

FIG. 7 PRIOR ART

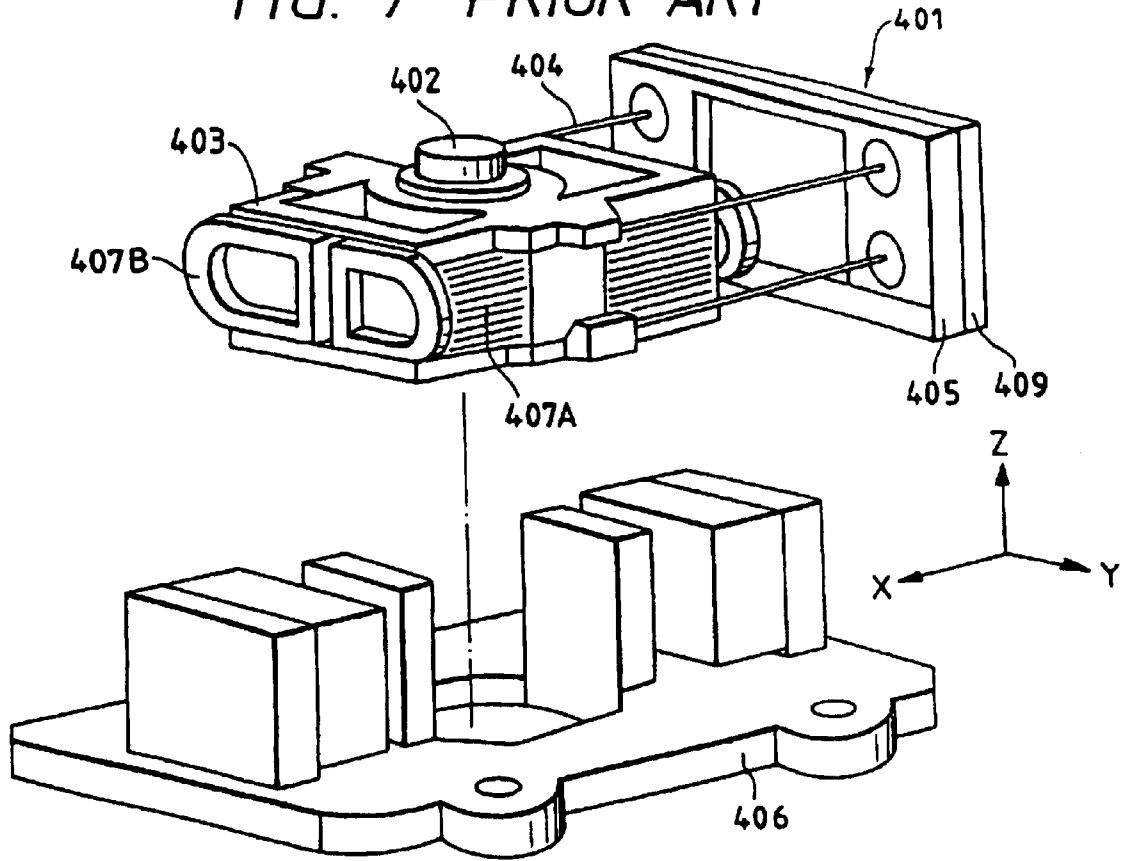

FIG. 8 PRIOR ART

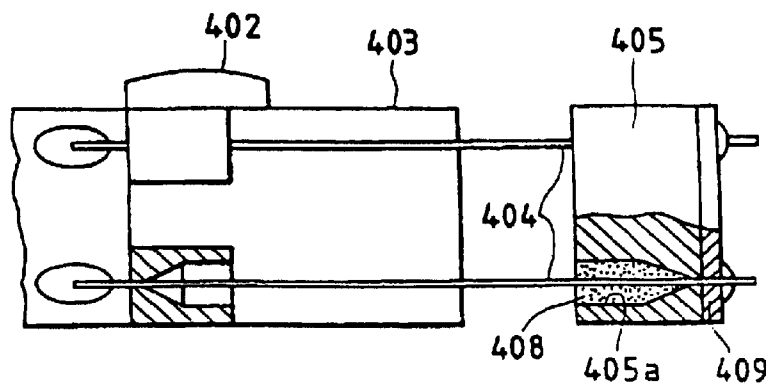

FIG. 9
PRIOR ART

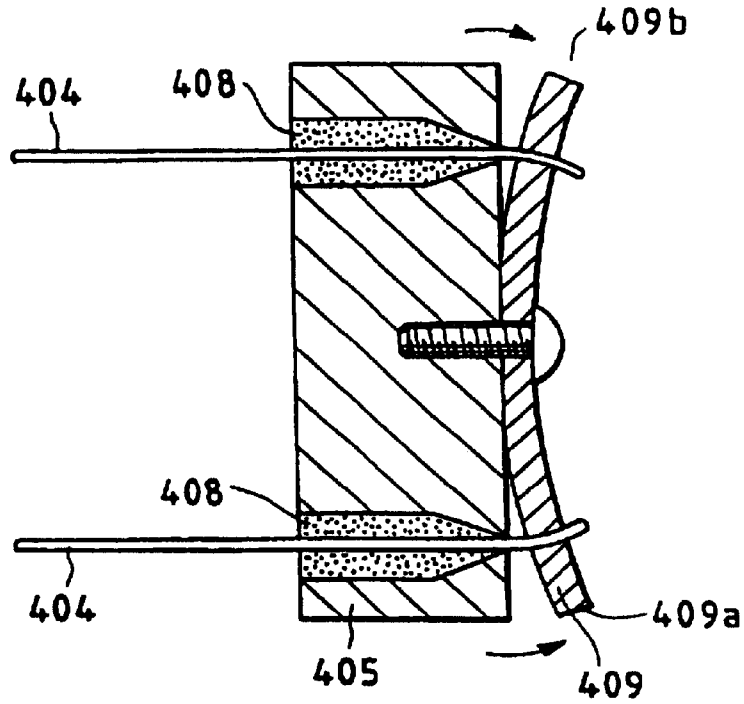

FIG. 10
PRIOR ART

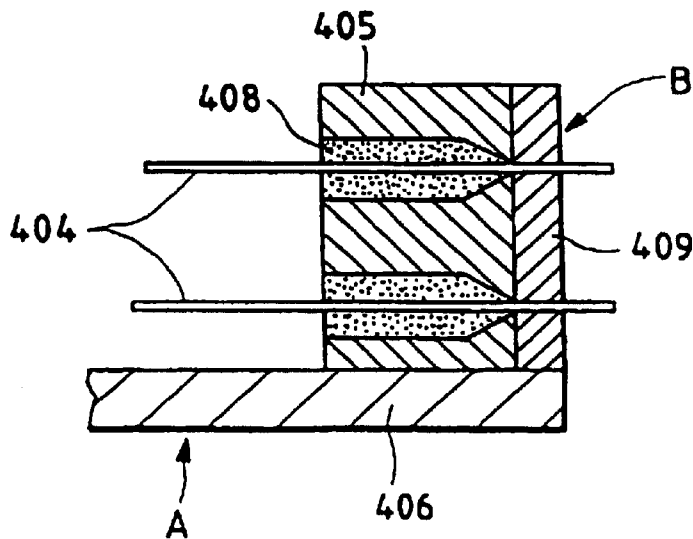

FIG. 11

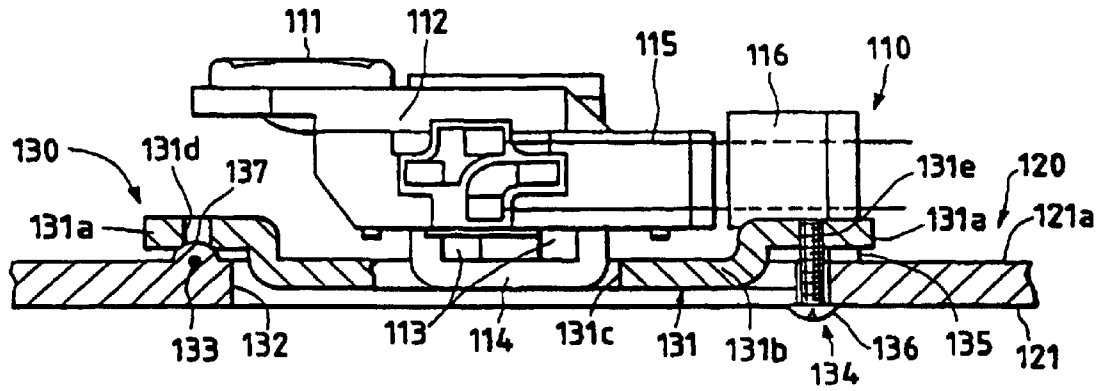

FIG. 12

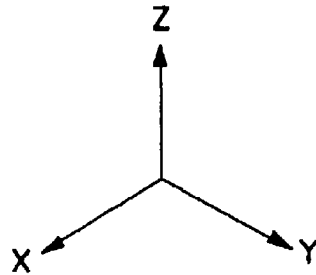
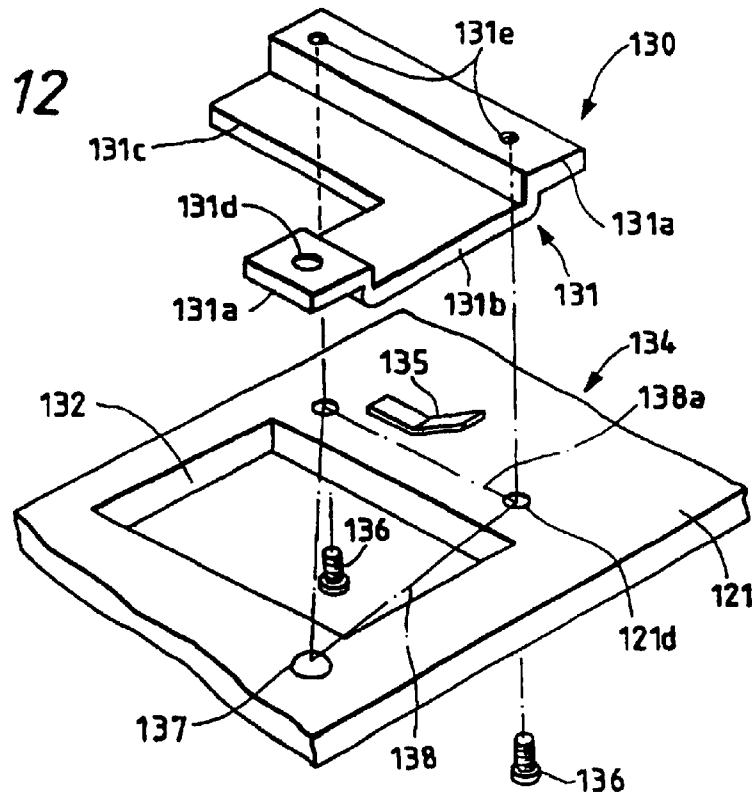

FIG. 15

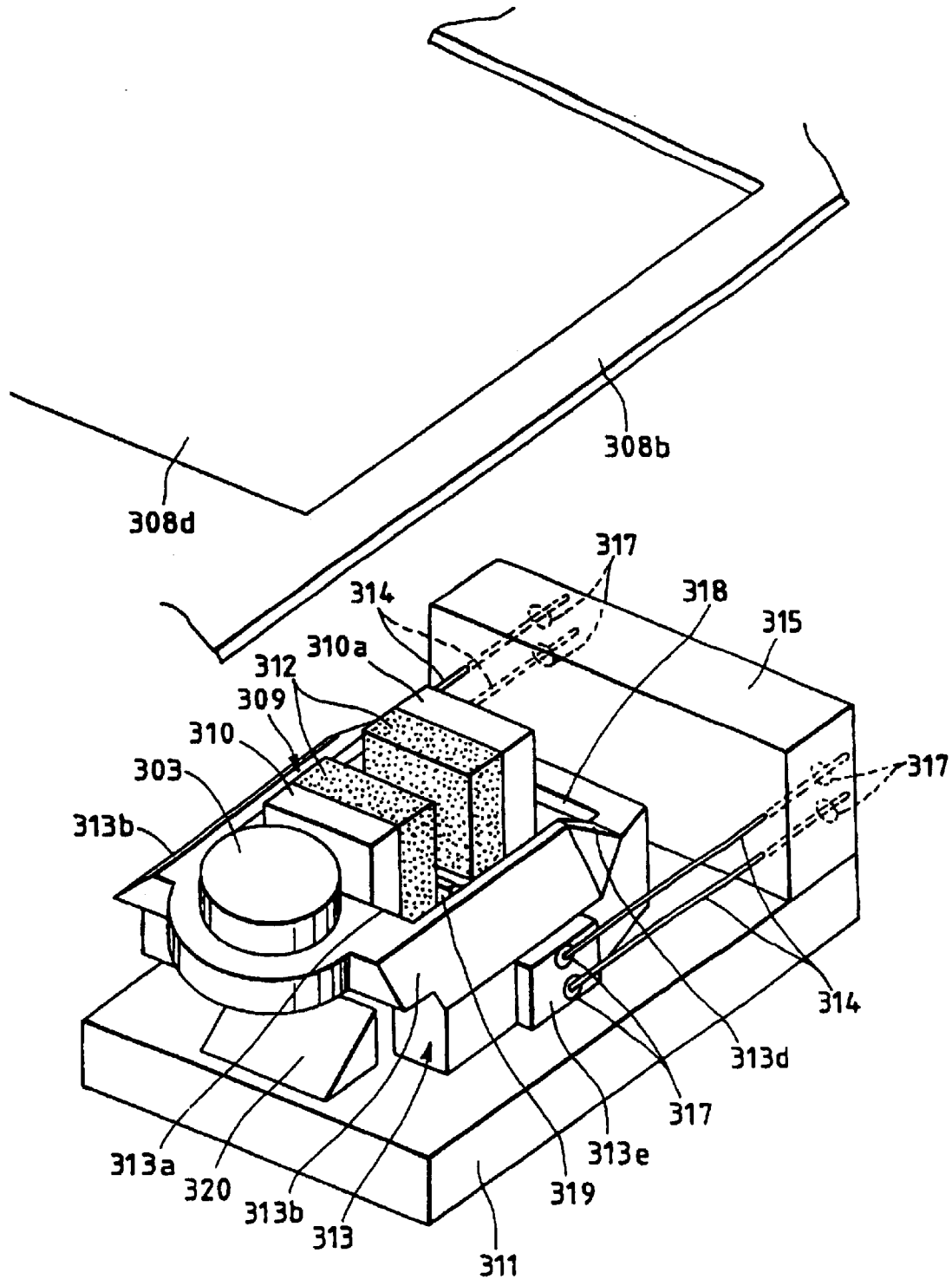

FIG. 16

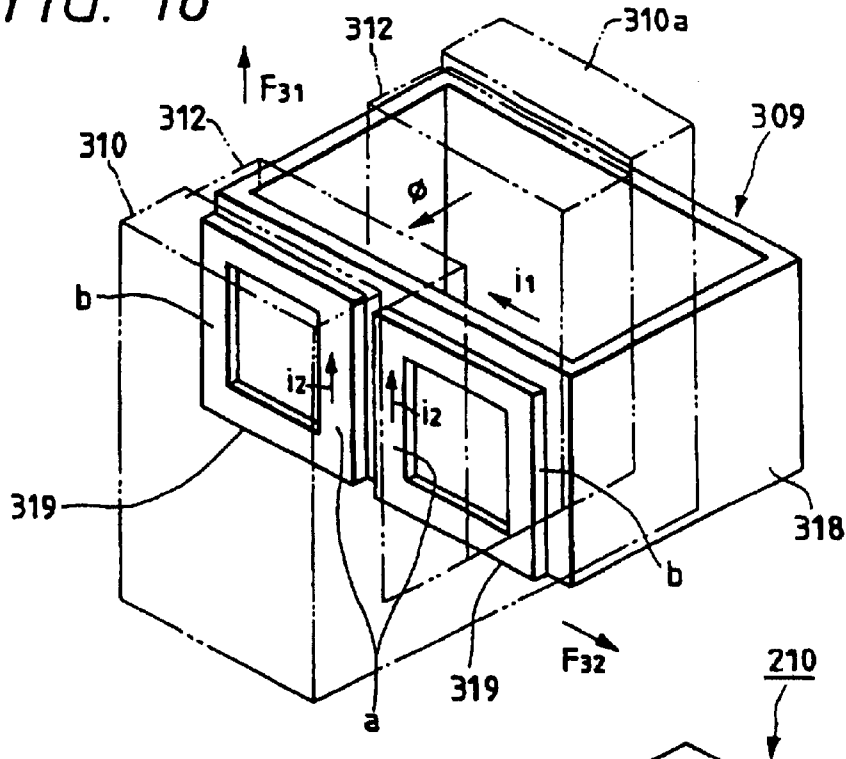

FIG. 19

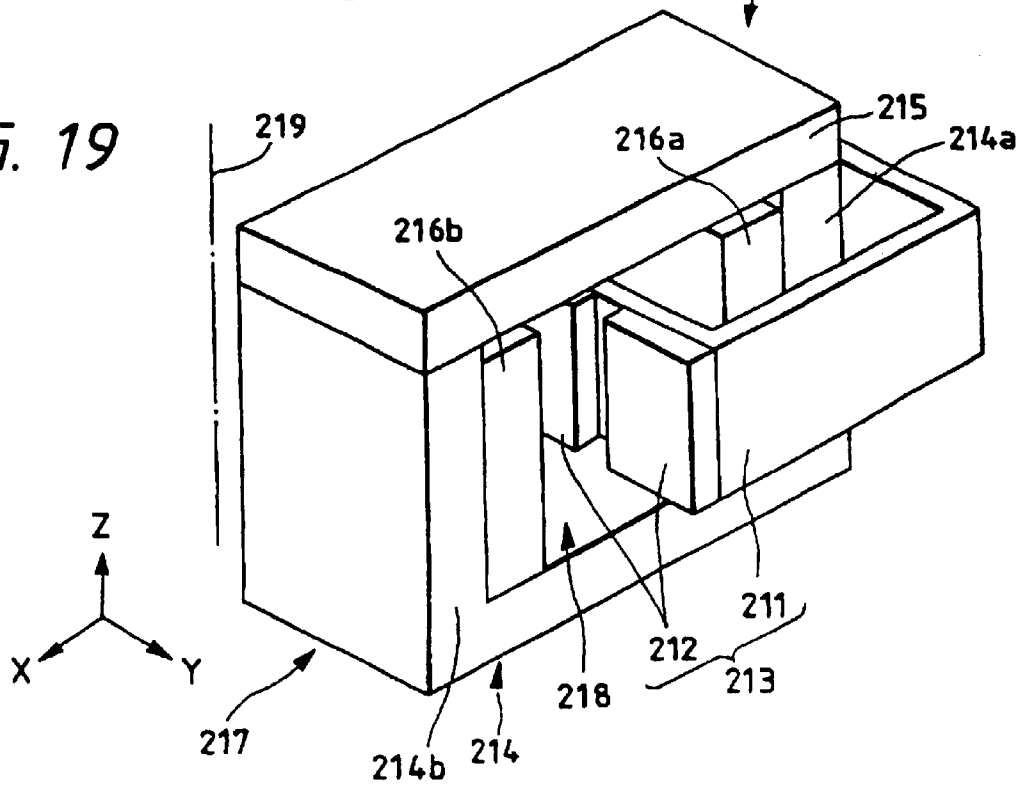

FIG. 17A

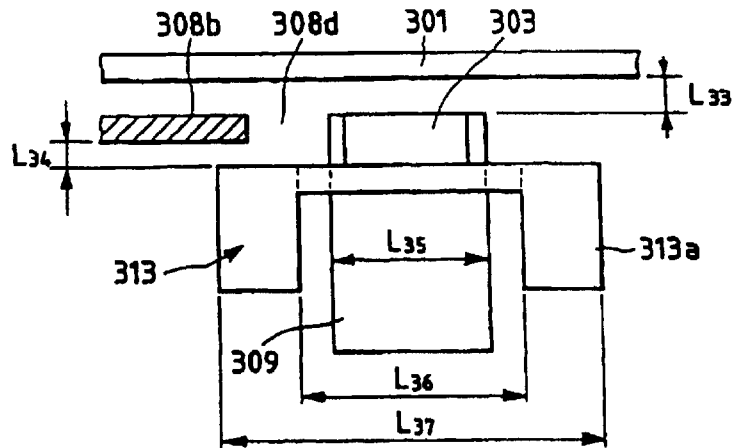

FIG. 17B

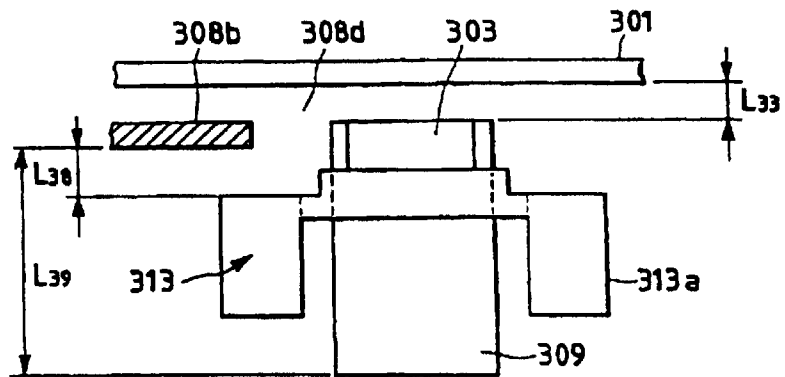

FIG. 18

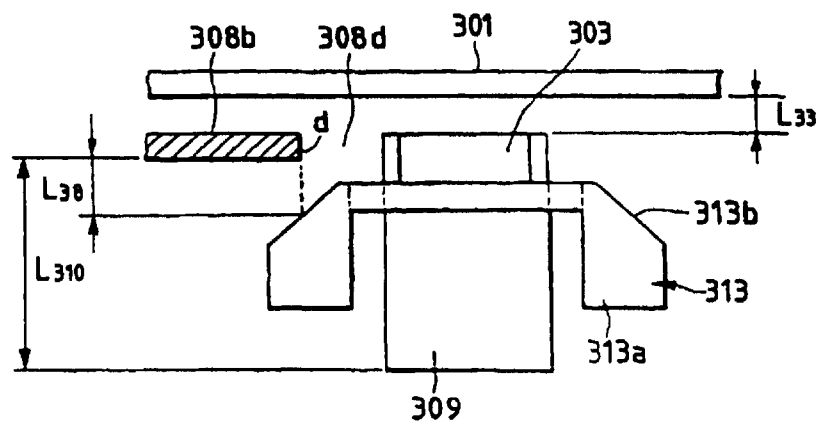

FIG. 20

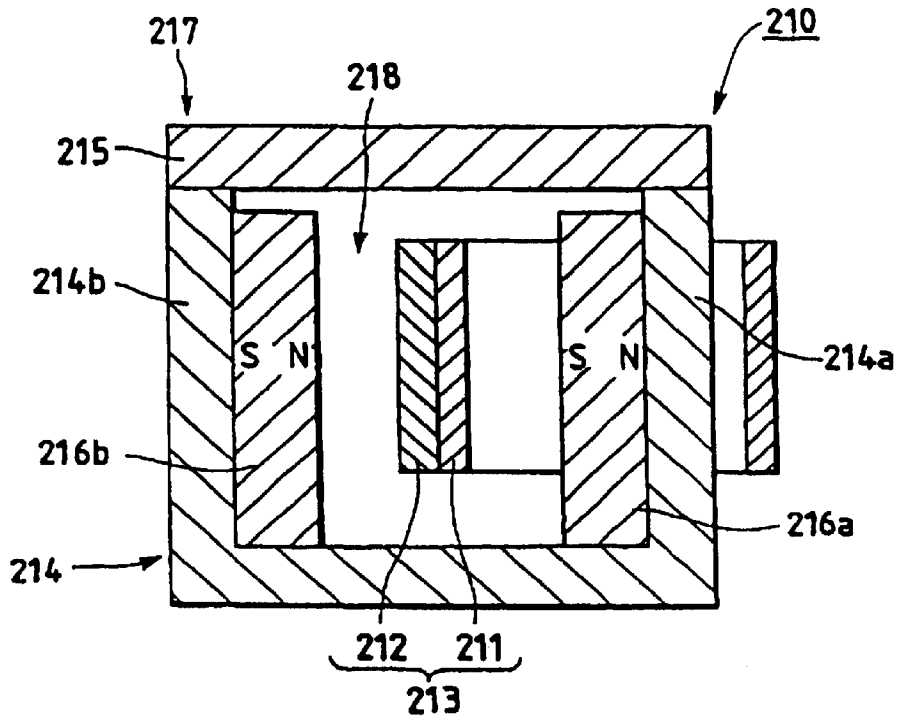

FIG. 21

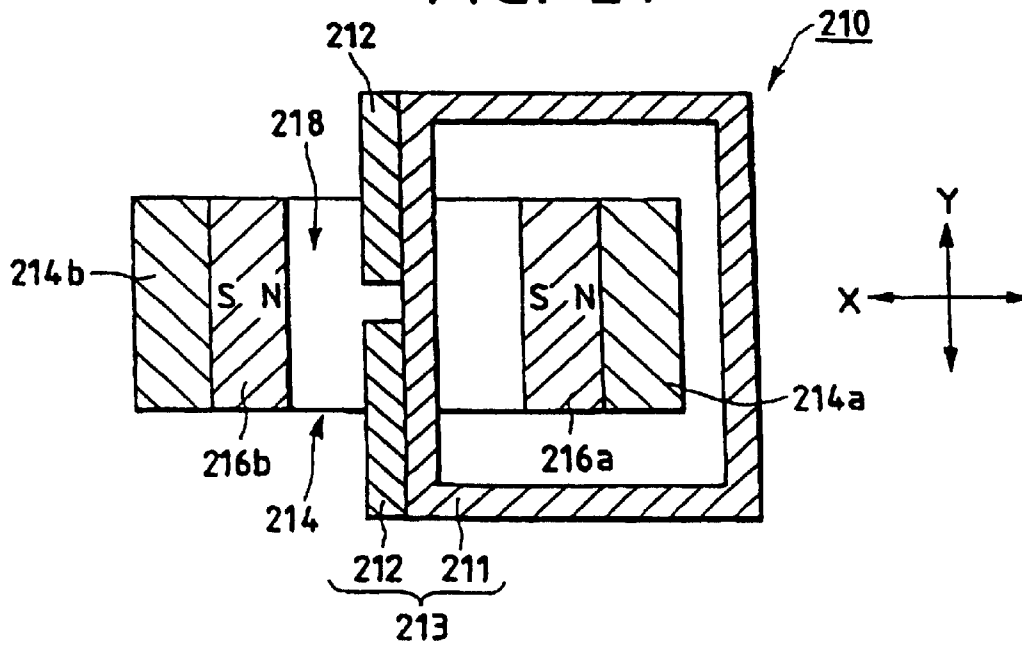

FIG. 22

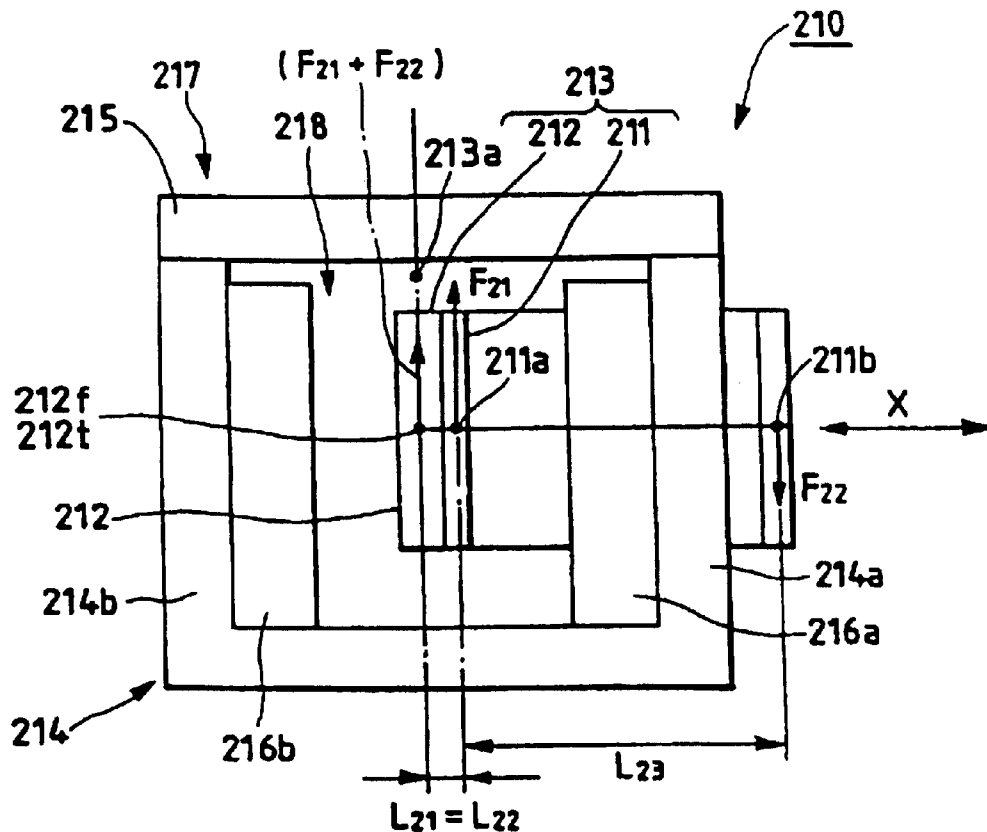

FIG. 25

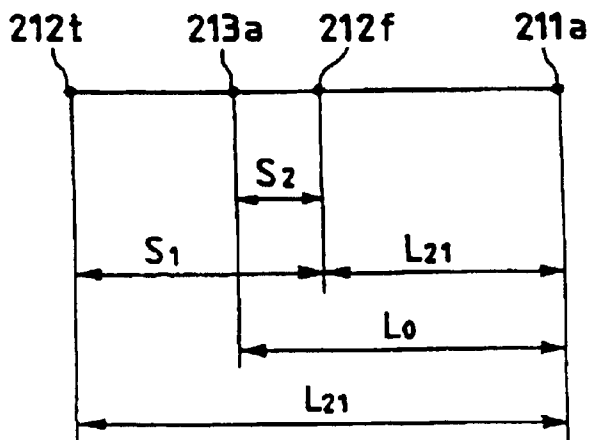

FIG. 23

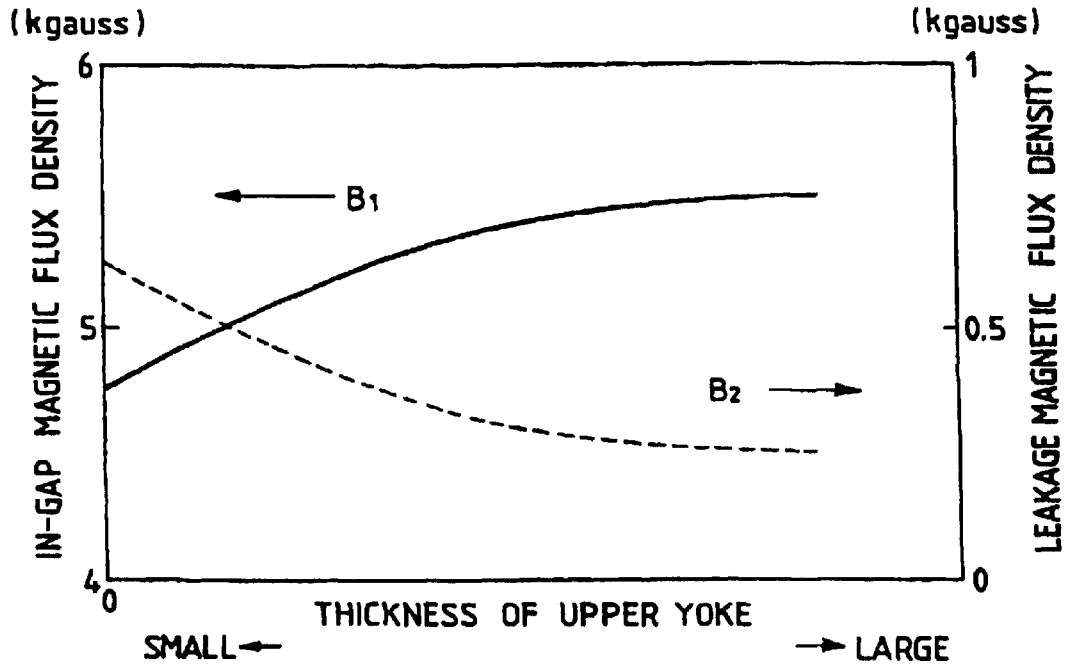

FIG. 24

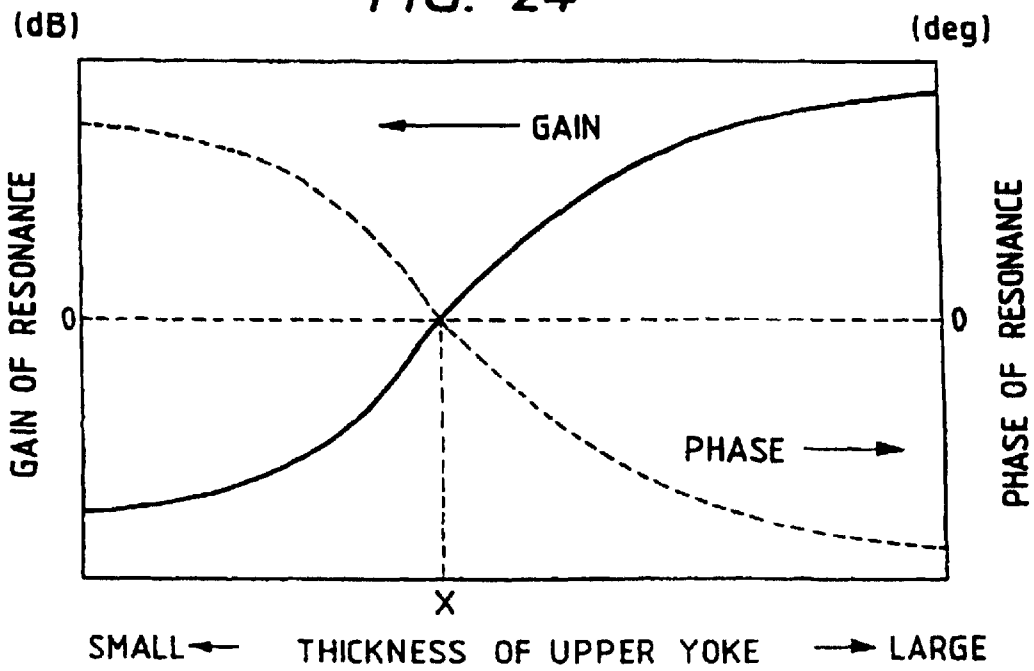

FIG. 26

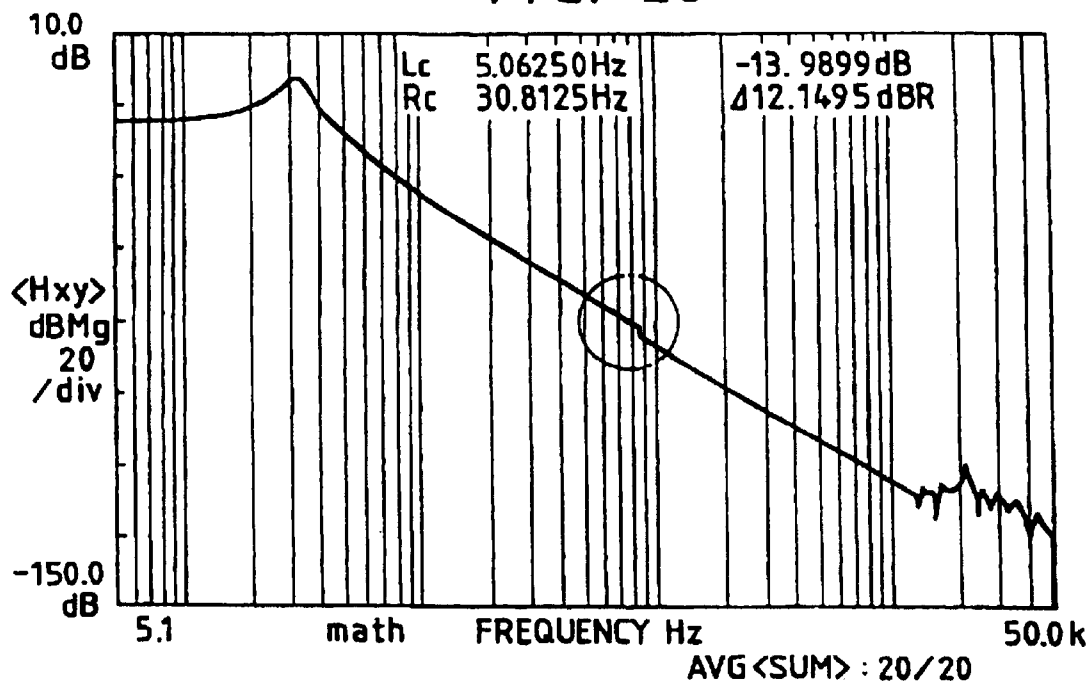

FIG. 27

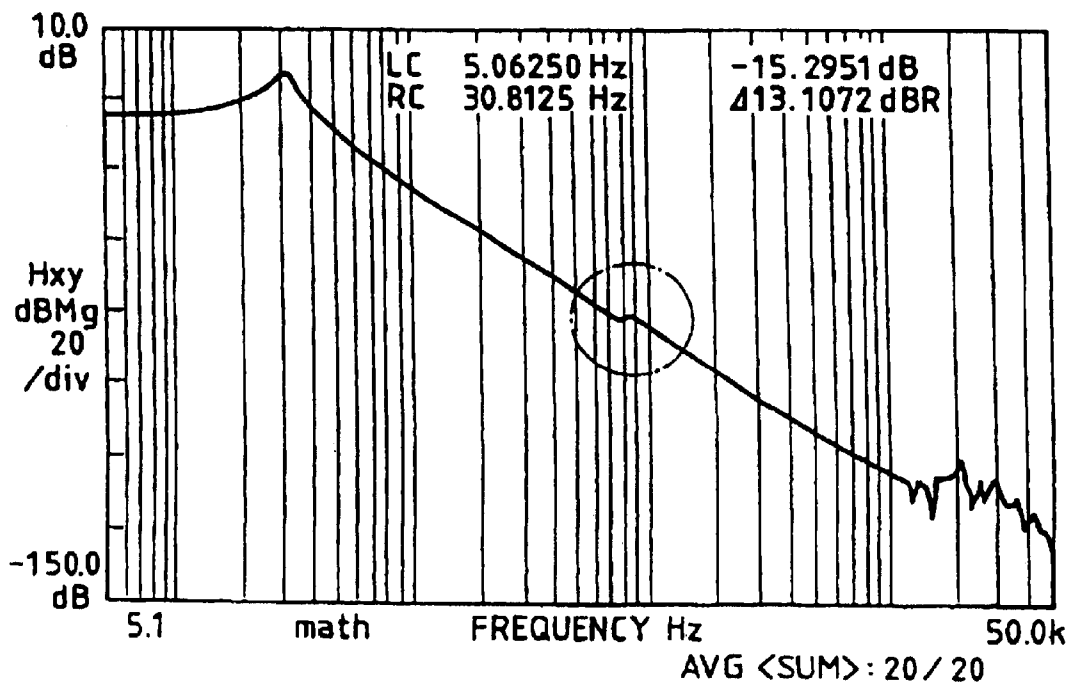

FIG. 28

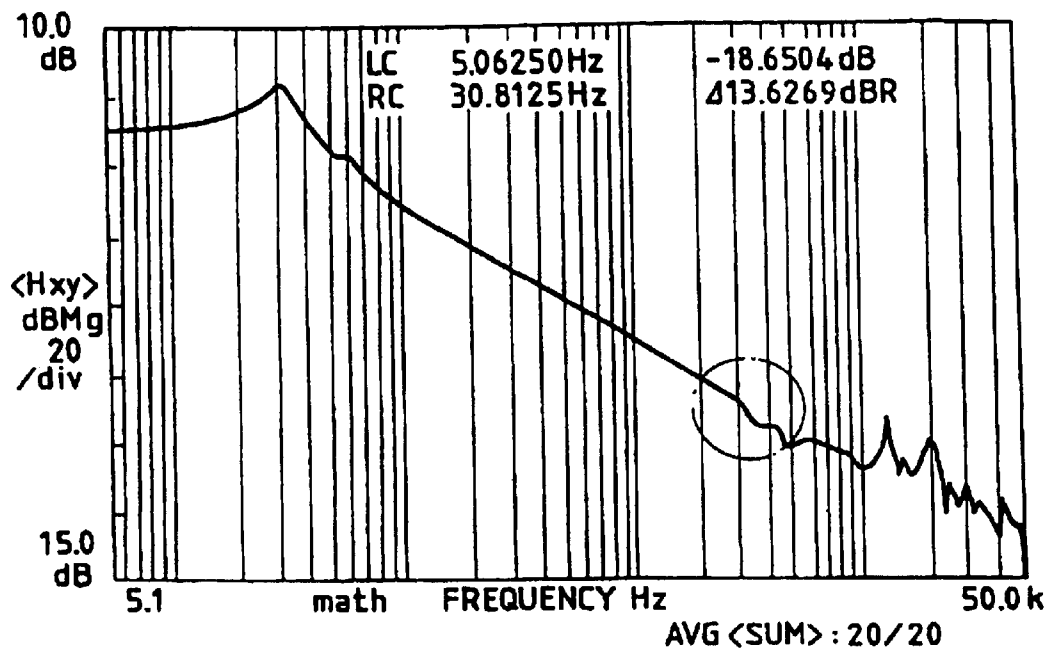
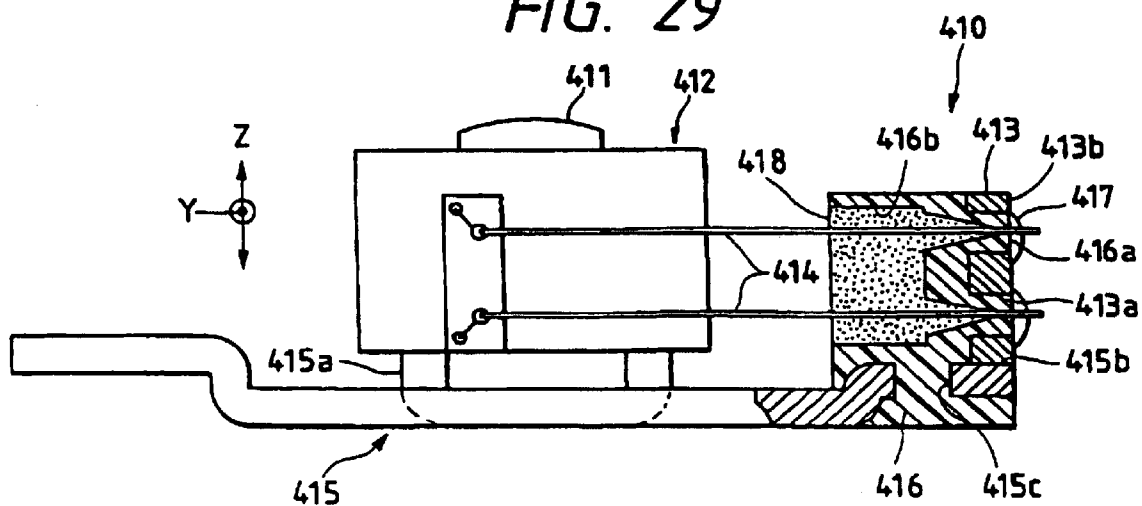

FIG. 29



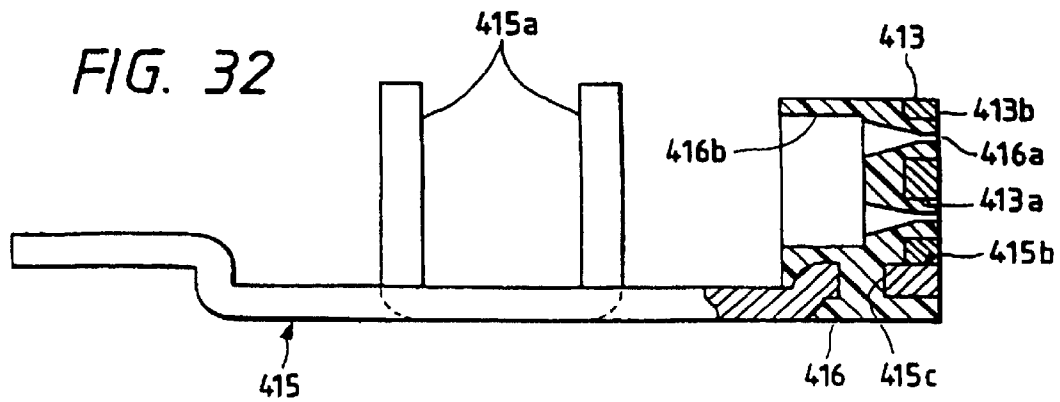
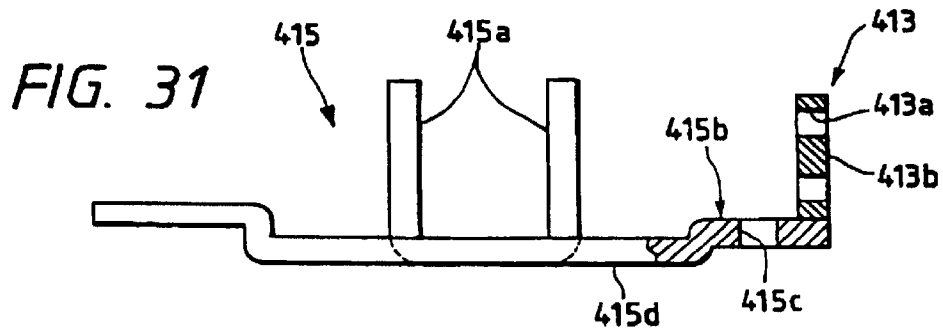
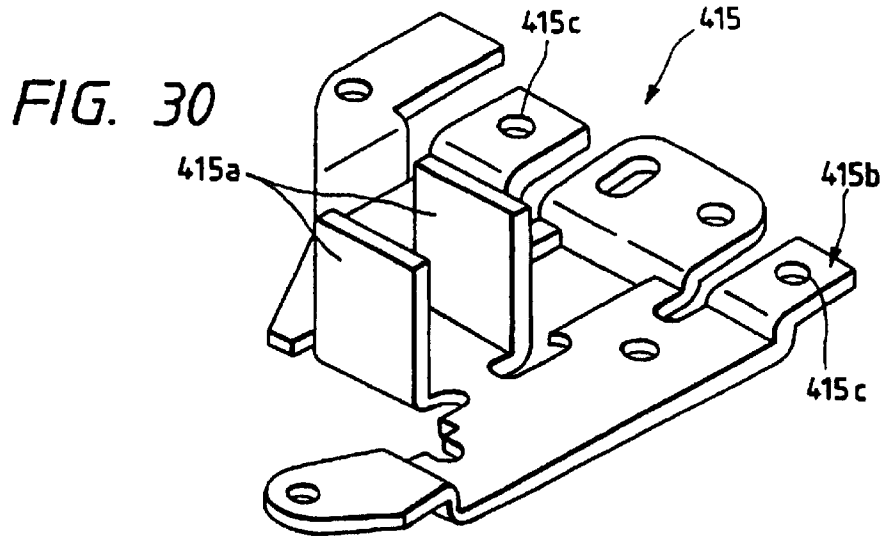

FIG. 33

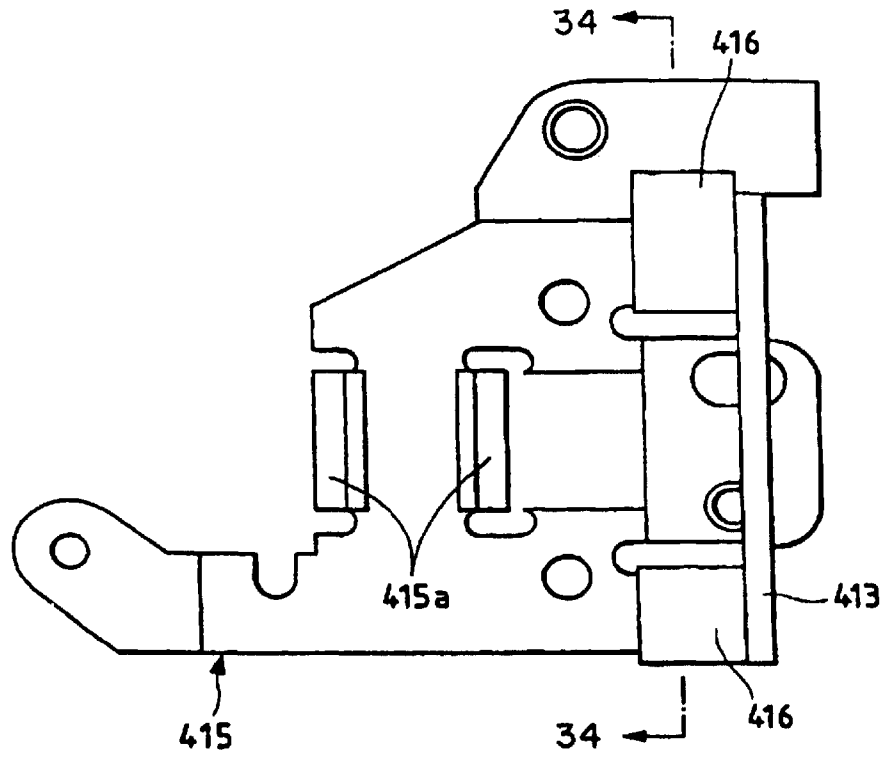
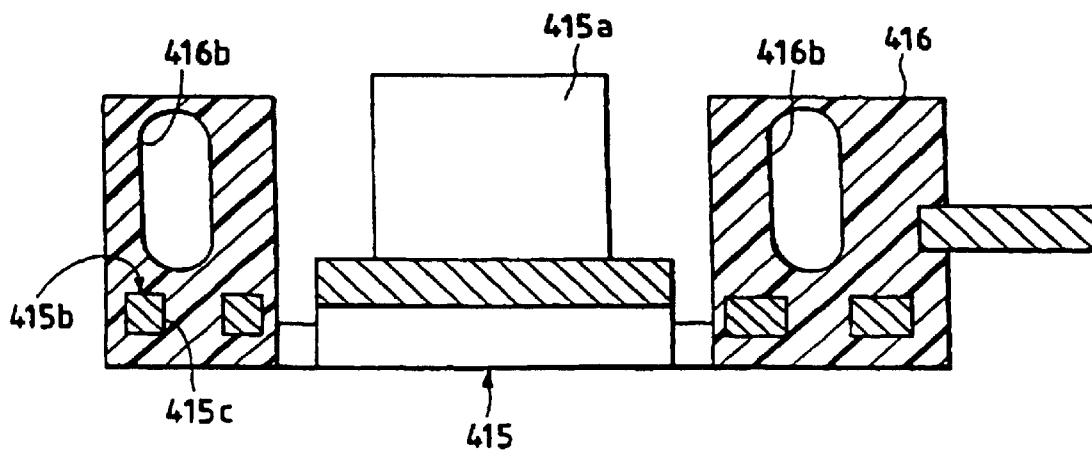

FIG. 34



OPTICAL PICKUP

Matter enclosed in heavy brackets [] appears in the original patent but forms no part of this reissue specification; matter printed in italics indicates the additions made by reissue.

This application is a continuation of Ser. No. 08/994,560 filed Dec. 19, 1997 now U.S. Pat. No. 6,084,834, which is a continuation of Ser. No. 08/888,232, filed Jul. 3, 1997 now U.S. Pat. No. 5,877,904, which is a division of Ser. No. 08/813,314, filed Mar. 10, 1997 abandoned, and a division of Ser. No. 08/810,340 filed Feb. 27, 1997 U.S. Pat. No. 5,724,337, which is a continuation of Ser. No. 08/330,671 filed Oct. 28, 1994 abandoned.

BACKGROUND OF THE INVENTION

1. Field of the Invention

The present invention relates to an optical pickup for recording and reproducing information with respect to an optical disk. More particularly, the present invention relates to an objective-lens driving device and a mechanism for adjusting the inclination of an objective lens which are aimed at making the optical pickup compact and thin and stabilizing the driving of the objective lens in both a focusing direction and a tracking direction.

2. Description of the Related Art

In general, an optical pickup is comprised of an objective-lens driving device having an objective lens and an optical system block for transmitting and receiving light with respect to the objective lens, and is structured such that the objective-lens driving device is mounted on a mounting base of the optical system block.

To accurately effect the recording and reproduction of information with respect to an optical disk, it is necessary to accurately set the optical axis of the objective lens perpendicular to the disk surface.

For this reason, a mechanism for adjusting the inclination of an objective lens is conventionally known (e.g., Unexamined Japanese Patent Application (Kokai) No. 62-287443) which is arranged as follows: As shown in FIG. 1, a spherically convex mounting surface 103 is made to project from a bottom surface 102a of an objective-lens driving device 102 having an objective lens 101. In addition, as shown in FIG. 2, a spherically concave mounting surface 106 is formed in a mounting base 105 of an optical system block 104, the spherically convex mounting surface 103 is fitted in the spherically concave mounting surface 106, and the inclination of the objective lens 101 is made adjustable with respect to the center (fulcrum) 107 of a sphere formed by the spherically convex mounting surface 103 and the spherically concave mounting surface 106 by means of height adjusting screws 108.

However, since the spherically convex mounting surface 103, the spherically concave mounting surface 106, and the height-adjusting screws 108 are disposed between the objective-lens driving device 102 and the mounting base 105 of the optical system block 104, the thicknesswise dimension becomes large, thereby constituting a hindrance to the attempt to make the optical pickup thin.

In addition, to accurately effect the recording and reproduction of information with respect to an optical disk, it is necessary to prevent the occurrence of unwanted resonance. To prevent the occurrence of such unwanted resonance, in a conventional objective-lens driving device 201A shown in

the perspective view in FIG. 3, the position of the center of gravity of a movable section 204, which has an objective lens 202, a focusing coil 203A for a focusing direction Z, and a pair of tracking coils 203B for a tracking direction Y, is aligned with an optical axis 205, and the central axes of the focusing coil 203A and the tracking coils 203B are aligned with the optical axis 205 (e.g., Unexamined Japanese Patent Application (Kokai) No. 2-230522).

The optical pickup having this arrangement is capable of preventing the occurrence of unwanted resonance, but it is necessary to dispose a light source, a reflecting mirror, a light-receiving element, and the like below the objective-lens driving device to effect the recording and reproduction of information. Hence, it has been difficult to make the optical pickup compact and thin.

To make the objective-lens driving device compact and thin, in a conventional objective-lens driving device 201B shown in the exploded perspective view in FIG. 4, the central axes of a focusing coil 208A and a pair of tracking coils 208B are not aligned with the optical axis 205, and the focusing coil 208A and the tracking coils 208B are disposed in a magnetic gap 207 provided in a single magnetic circuit 206 (e.g., Unexamined Japanese Patent Application (Kokai) Nos. 4-102235 and 4-103038).

In addition, in the objective-lens driving device disclosed in Unexamined Japanese Patent Application (Kokai) 4-103038, to accurately drive the movable section in the direction of the optical axis (focusing direction), a focusing-driving force which is provided outside the magnetic gap is minimized, so as to prevent an unnecessary force, such as moment, from acting in the movable section. It has been thought that this focusing-driving force occurring outside the magnetic gap, i.e., the leakage flux density, should be suppressed to as low a level as possible partly for preventing interference with metallic parts such as a motor disposed in the vicinity of the objective-lens driving device.

In addition, although the conventional objective-lens driving device 201B shown in FIG. 4 is capable of making the optical pickup compact and thin, there is a drawback in that, if an attempt is made to adjust the position of the center of gravity to either one of the driving points, the other driving point is offset from the position of the center of gravity, so that unwanted resonance occurs on the offset side.

FIG. 5A shows a schematic arrangement of an optical disk apparatus portion in a magneto-optic recording/reproducing system, in which an optical disk 301 is provided with an optical pickup 304 having a magnetic head 302 on one side and an objective lens 303 on the other side. The magnetic head 302 and the optical pickup 304 are driven in the radial direction of the optical disk 301 by a head driving device 305 and a feed motor 306, respectively, and the optical disk 301 is rotated by a spindle motor 307. Among such optical disk apparatuses, those of a type in which the optical disk 301 is covered with a cartridge 308 for the purpose of protecting the optical disk 301 have come to be marketed in recent years. This cartridge-type optical disk is arranged as follows: As shown in FIG. 5B, the optical disk 301 is rotatably accommodated in a space formed between an upper shell 308a and a lower shell 308b, and the shells 308a and 308b are provided with windows 308c and 308d, respectively. When the optical disk 301 is not in use, the windows 308c and 308d are closed by a shutter 308e, and, during recording or reproduction, the shutter 308e is moved laterally to open the windows 308c and 308d and insert the magnetic head 302 and the objective lens 303 into the windows.

In the conventional optical pickup 304, as described in, for example, Unexamined Japanese Patent Application

(Kokai) 61-139945, a circuit for driving the objective lens **303** in the focusing direction and the tracking direction is disposed at a position other than that below the objective lens **303**, whereby a free space is formed below the objective lens **303**, and a reflecting mirror is disposed at that position, thereby making the overall optical pickup **304** thin.

With such a conventional apparatus, as shown in FIG. 6A, the optical disk **301** and the objective lens **303** are opposed to each other with an interval L_{33} therebetween so that the optical axis of the objective lens **303** aligns with a central portion, as viewed in the rotating direction of the disk, of the window **308d** of the lower shell **308b**. In this arrangement, however, since a magnetic circuit **309** for effecting the positional adjustment of the objective lens **303** in the focusing and tracking directions is disposed outside the window **308d**, there arises a need to provide a gap L_{31} between a lower surface of the lower shell **308b** and an upper surface of a yoke **310** constituting the magnetic circuit **309**. As a result, the distance L_{32} between the lower surface of the lower shell **308b** and the lower surface of the magnetic circuit **309** becomes large, thereby constituting a hindrance to making the optical pickup **304** thin and compact.

FIG. 7 shows an exploded perspective view of a conventional objective-lens driving device (Unexamined Japanese Patent Application (Kokai) No. 3-212826).

A conventional objective-lens driving device **401** shown in the drawing is arranged as follows: A lens holder **403** with an objective lens **402** affixed thereto is cantilevered by being soldered onto a printed circuit board **409** in which four wires **404** inserted in an intermediate member **405** are secured to the intermediate member **405**. The intermediate member **405** is mounted on a yoke base **406**.

Incidentally, the printed circuit board **409** and the four wires **404** are electrically connected to each other. Electric current is allowed to flow across a focusing coil **407A** and a pair of tracking coils **407B**, which are arranged in the holder **403**, via these four wires **404**, to thereby drive the objective lens **402** in the focusing direction Z and the tracking direction Y.

To accurately effect the recording and reproduction of information with respect to the optical disk, it is necessary to prevent the occurrence of unwanted resonance.

For this reason, as shown in FIG. 8, a damping-member accommodating portion **405a** is formed in the intermediate member **405**, and a gel damping member **408** is filled in the accommodating portion **405a**.

However, as for the conventional objective-lens driving device **401**, since the intermediate member **405** is attached to the yoke base **406**, and a printed circuit board **409** is secured to the intermediate member **405** by means of screws or the like, the number of component parts used is large. Hence, there has been a problem in that if the respective component parts are fixed by means of an adhesive, the number of assembling steps increases, so that the fabrication is not facilitated.

In addition, if the printed circuit board **409** is secured to the intermediate member **405** by means of screws, there have been cases where both ends of the printed circuit board **409** at portions remote from the wires **404** become lifted off due to changes in temperature and aged deterioration, as shown in FIG. 9. Hence, the four wires **404** are respectively deflected or conversely pulled, and the supporting balance becomes deteriorated, thereby resulting in changes in the angle of the optical axis of the objective lens **402** and unwanted resonance. Further, in cases where the yoke base **406** and the intermediate member **405**, and the intermediate

member **405** and the printed circuit board **409** are secured separately, if the bottom surface of the yoke base **406** is set as an assembling reference plane A, as shown in FIG. 10, there has been a problem in that it is difficult to set a B surface of the printed circuit board **409** perpendicular to the reference plane A, thereby making it impossible to drive the objective lens **402** with high accuracy.

SUMMARY OF THE INVENTION

The present invention has been devised in view of the above-described circumstances, and it is an object of the present invention to provide a mechanism for adjusting the inclination of an objective lens which makes it possible to make an optical pickup thin.

Another object of the present invention is to provide an objective-lens driving device which makes it possible to make an optical pickup compact and thin and drive the objective lens stably in both the focusing direction and the tracking direction.

Still another object of the present invention is to provide a cartridge-type optical disk apparatus having a structure which makes it possible to make the optical disk apparatus thin and compact.

A further object of the present invention is to provide an objective-lens driving device which is easy to manufacture and is capable of driving the objective lens with high accuracy.

In accordance with a first aspect of the present invention, there is provided a mechanism for adjusting the inclination of an objective lens for use in an optical pickup including an objective-lens driving device, having an objective lens, and an optical system block for transmitting and receiving light with respect to the objective lens, the objective-lens driving device being mounted on a mounting base of the optical system block. In the adjusting mechanism, a recessed portion or a through hole portion is formed in the mounting base of the optical system block, a projecting portion of a bottom of the objective-lens driving device is accommodated in the recessed portion or the through hole portion, and an inclining fulcrum for inclining the objective lens and height adjusting means for inclining the objective-lens driving device about the inclining fulcrum are provided in vicinities of the recessed portion or the through hole portion of the mounting base.

In accordance with a second aspect of the present invention, there is provided a mechanism for adjusting the inclination of an objective lens for use in an optical pickup including an objective-lens driving device, having an objective lens and a yoke, and an optical system block for transmitting and receiving light with respect to the objective lens, the objective-lens driving device being mounted on a mounting base of the optical system block. In the adjusting mechanism, a movable plate with a substantially U-shaped cross section which is formed integrally with the yoke is provided, a recessed portion or a through hole portion is formed in the mounting base of the optical system block, a lower portion of the yoke formed integrally with the movable plate is accommodated in the recessed portion or the through hole portion, and an inclining fulcrum for inclining the objective lens and height adjusting means for inclining the objective-lens driving device about the inclining fulcrum are provided in vicinities of the recessed portion or the through hole portion of the mounting base.

In accordance with a third aspect of the present invention, in the mechanism for adjusting the inclination of an objective lens according to the second aspect of the invention, the

5

height adjusting means includes an urging member for upwardly urging the objective-lens driving device from the mounting base of the optical system block, and a screw for tightening the objective-lens driving device against the mounting base of the optical system block.

In accordance with a fourth aspect of the present invention, there is provided an optical disk apparatus in which a magnetic circuit of the objective-lens driving device is disposed within a window area of a lower shell of the optical disk. In a case where such a structure is adopted, to prevent the demagnetization of the optical disk, it is preferred that optical disk-side opposite ends of a yoke constituting the magnetic circuit of the driving device for driving an objective lens be magnetically short-circuited by a magnetic member.

In accordance with a fifth aspect of the present invention, there is provided an optical disk apparatus in which opposite end portions, as viewed in a tracking direction, of an objective lens holder which are opposed to the disk are formed into inclined surfaces, so as to prevent the lens holder from colliding against an edge on the innermost peripheral side or outermost peripheral side of the window in the lower shell, and to prevent an increase in the vertical dimension of the lens holder. In addition, in the optical disk apparatus in which such inclined surfaces are formed at the opposite end portions, as viewed in the tracking direction, of the objective lens holder which are opposed to the disk, the magnetic circuit of the objective-lens driving device is preferably disposed within the window area of the lower shell of the optical disk, and a portion of the objective lens holder which opposes a side edge of the window in the lower shell is preferably formed into an inclined surface.

In accordance with a sixth aspect of the present invention, there is provided an objective-lens driving device comprising: a movable section including an objective lens, a focusing coil, and a tracking coil; and a fixed section which includes a single magnetic circuit having a magnetic gap and in which the focusing coil and the tracking coil are both disposed in the magnetic gap, wherein a point of application of a resultant force of a focusing-driving force generated by a magnetic flux in the magnetic gap and a reversely-oriented focusing-driving force generated outside the magnetic gap by a magnetic flux leaking from the magnetic gap is brought close to a point of application of a tracking-driving force by controlling an amount of leakage magnetic flux.

Furthermore, the weight of the movable section is distributed such that a position of a center of gravity of the movable section is located between the point of application of the tracking-driving force and the point of application of the resultant force of the focusing-driving forces.

In accordance with a seventh aspect of the present invention, there is provided an objective-lens driving device comprising: a movable section including an objective lens, a focusing coil, and a tracking coil; and a fixed section which includes a single magnetic circuit having a magnetic gap, both of the coils being disposed in the magnetic gap, wherein a point of application of a tracking-driving force, a point of application of a resultant force of focusing-driving forces respectively occurring in and outside the magnetic gap, and a position of a center of gravity of the movable section are made to substantially coincide with each other.

In accordance with an eighth aspect of the present invention, there is provided an objective-lens driving device comprising: a movable section including an objective lens and a coil for generating a driving force in a predetermined direction; a resiliently supporting member serving as a path

6

for supplying electric current to the coil and supporting the movable section in a cantilevered manner or on both sides thereof; a printed circuit board electrically connected to at least one fixed end side of the resiliently supporting member; and a base having a yoke for generating the driving force; and an intermediate member for fixing the printed circuit board and the base by molding in a state in which the printed circuit board and the base are positioned relative to each other.

In accordance with a ninth aspect of the present invention, in the objective-lens driving device according to the eighth aspect of the invention, the intermediate member has a guide hole for inserting the resiliently supporting member therethrough to connect the fixed end side of the resiliently supporting member, and a damping-member accommodating portion for accommodating a damping member for damping unwanted resonance of the movable section is formed in a vicinity of the guide hole.

In accordance with the mechanism for adjusting the inclination of an objective lens according to the first aspect of the invention, the fulcrum for inclining the objective lens and the height adjusting means are provided in the vicinities of the recessed portion or the through hole portion formed in the mounting base of the optical system block, and it is thereby possible to make the optical pickup thin.

In accordance with the mechanism for adjusting the inclination of an objective lens according to the second aspect of the invention, since the yoke and the movable plate are formed integrally, the optical pickup can be made thin, and since the yoke and the movable plate are formed integrally, the fabrication is facilitated.

In accordance with the mechanism for adjusting the inclination of an objective lens according to the third aspect of the invention, the objective-lens driving device can be inclined about the fulcrum for inclining the objective lens in accordance with the degree of tightening of the screw, thereby inclining the objective lens.

In accordance with the objective-lens driving device according to the fourth aspect of the invention, since the magnetic circuit is disposed within the window in the lower shell, the dimension between the lower surface of the magnetic circuit of the driving device and the lower surface of the lower shell can be reduced, thereby making it possible to obtain a thin device. In addition, according to the fifth aspect of the invention, since the radially opposite end portions of the objective lens holder, which are opposed to the disk, are formed into inclined surfaces, it is possible to make the lens holder thin.

In accordance with the objective-lens driving device according to the sixth aspect of the invention, since the point of application of the resultant force of focusing-driving forces respectively occurring in and outside the magnetic gap is brought close to the point of application of the tracking-driving force, their distances with respect to the position of the center of gravity of the movable section can both be reduced. Therefore, it is possible to easily prevent the occurrence of unwanted resonance in both the focusing direction and the tracking direction. Furthermore, since the position of the center of gravity of the movable section can be located between the point of application of the tracking-driving force and the point of application of the resultant force of the focusing-driving forces respectively occurring in and outside the magnetic gap, the distances between the position of the center of gravity of the movable section and the position of the center of gravity of the movable section

and the point of application of the tracking-driving force are both made short. Therefore, it is possible to prevent the occurrence of unwanted resonance in both the focusing direction and the tracking direction.

In accordance with the objective-lens driving device according to the seventh aspect of the invention, the focusing coil and the tracking coils are disposed in the magnetic gap, so that the objective-lens driving device can be made compact and thin. In addition, since the point of application of the tracking-driving force and the position of the center of gravity of the movable section are made to substantially coincide with each other, it is possible to make the device compact and thin. Hence, it is possible to realize a stable servomechanism in which unwanted resonance does not occur in both the focusing direction and the tracking direction.

In accordance with the objective-lens driving device according to the eighth aspect of the invention, since the printed circuit board and the base are secured to each other by being positioned relative to each other when the intermediate member is formed by molding, a bonding process and a screw-tightening process can be omitted in assembling the printed circuit board, the base, and the intermediate member. Hence, the relative positional accuracy between the printed circuit board and the base can be improved.

In accordance with the objective-lens driving device according to the ninth aspect of the invention, since the damping member is accommodated in the damping-member accommodating portion, the damping member suppresses the vibration of the resiliently supporting member, thereby damping the unwanted resonance of the movable section.

BRIEF DESCRIPTION OF THE DRAWINGS

FIG. 1 is a perspective view of an objective-lens driving device for describing a conventional mechanism for adjusting the inclination of an objective lens;

FIG. 2 is a cross-sectional view of the conventional mechanism for adjusting the inclination of an objective lens;

FIG. 3 is a perspective view of another conventional mechanism for adjusting the inclination of an objective lens;

FIG. 4 is a perspective view of still another conventional mechanism for adjusting the inclination of an objective lens;

FIG. 5A is a schematic diagram illustrating an optical disk apparatus of a cartridge type;

FIG. 5B is an exploded perspective view illustrating a schematic arrangement of an optical disk and a cartridge;

FIGS. 6A and 6B are diagrams of dimensional relationships among various parts in a conventional example and in this embodiment, respectively, in which the optical disk apparatuses are viewed in a tracking direction;

FIG. 7 is a perspective view of a conventional objective-lens driving device;

FIG. 8 is a side view illustrating a mechanism for preventing unwanted resonance;

FIG. 9 is a cross-sectional view illustrating a conventional problem;

FIG. 10 is a cross-sectional view illustrating another conventional problem;

FIG. 11 is a cross-sectional view of an optical pickup in accordance with a first embodiment of the present invention, and illustrates one example of a mechanism for adjusting the inclination of an objective lens;

FIG. 12 is an exploded perspective view of the mechanism for adjusting the inclination of an objective lens;

FIG. 13 is a perspective view illustrating another example of a movable plate shown in FIG. 12;

FIG. 14 is a vertical cross-sectional view illustrating an optical disk apparatus in accordance with a second embodiment of the present invention;

FIG. 15 is a perspective view of the optical disk apparatus shown in FIG. 14;

FIG. 16 is a perspective view illustrating a magnetic circuit of an objective-lens driving device in accordance with the second embodiment;

FIGS. 17A and 17B are diagrams of dimensional relationships among various parts on the outer peripheral side or inner peripheral side of the disk in a conventional example and a comparative example, respectively;

FIG. 18 is a diagram of dimensional relationships among various parts in accordance with the second embodiment;

FIG. 19 is a perspective view of an essential portion of an objective-lens driving device in accordance with a third embodiment of the present invention;

FIG. 20 is a vertical cross-sectional view of FIG. 20;

FIG. 21 is a horizontal cross-sectional view of FIG. 20;

FIG. 22 is a diagram illustrating the relationships between various driving forces and the position of the center of gravity;

FIG. 23 is a graph illustrating the relationship between the thickness of an upper yoke on the one hand, and a in-gap magnetic flux density and a leakage magnetic flux density, on the other;

FIG. 24 is a graph illustrating the effect of the thickness of a U-shaped yoke with respect to pitching resonance in accordance with the third embodiment;

FIG. 25 is a diagram illustrating the positional relationships among respective points of application;

FIG. 26 is a diagram of a transmission characteristic in accordance with the third embodiment;

FIG. 27 is a diagram of a transmission characteristic in another example;

FIG. 28 is a diagram of a transmission characteristic in still another example;

FIG. 29 is a side view of an objective-lens driving device in accordance with a fourth embodiment of the present invention;

FIG. 30 is a perspective view of a yoke in accordance with the fourth embodiment;

FIG. 31 is a side view illustrating a method of fabrication in accordance with the fourth embodiment;

FIG. 32 is another side view illustrating the method of fabrication in accordance with the fourth embodiment;

FIG. 33 is a plan view illustrating the method of fabrication in accordance with the fourth embodiment; and

FIG. 34 is a cross-sectional view taken along the line C—C in FIG. 33.

DESCRIPTION OF THE PREFERRED EMBODIMENTS

Referring now to the accompanying drawings, a description will be given of the preferred embodiments of the present invention.

First Embodiment

FIG. 11 is a cross-sectional view of an optical pickup in accordance with a first embodiment of the present invention, and illustrates one example of a mechanism for adjusting the inclination of an objective lens. FIG. 12 is an exploded perspective view thereof.

First, a description will be given of an optical pickup to which a mechanism **130** for adjusting the inclination of an objective lens in accordance with this embodiment is applied.

As shown in FIG. **11**, this optical pickup is comprised of an objective-lens driving device **110** having an objective lens **111** and an optical system block **120** for transmitting and receiving light to and from the objective lens **111**, in addition to the mechanism **130** for adjusting the inclination of an objective lens. The objective-lens driving device **110** is disposed on a mounting base **121** of the optical system block **120**.

The objective-lens driving device **110** has a lens holder **112** for holding the objective lens **111**, an unillustrated driving coil for driving the lens holder **112** in the focusing direction and the tracking direction, a yoke **114** which constitutes a magnetic circuit together with a permanent magnet **113**, and projects from the bottom side of the objective-lens driving device **110**, and a supporting base **116** which also serves as a path for supplying electric current to the driving coil and supports the lens holder **112** side via a bundling member **115**.

The optical system block **120** is provided with the mounting base **121** on which the objective-lens driving device **110** is disposed, and is further provided with an optical system which includes a light-beam generating source, such as a semiconductor laser, and optical elements, such as a beam splitter, as well as a light detecting element for receiving a reflected light beam. In this optical system block **120**, a light beam is made incident upon the objective lens **111** from the light-beam generating source via the optical system, and a light spot is formed on the optical disk by the objective lens **111**. The light beam reflected from the optical disk is received by the light detecting element via the optical system, and a light detection signal corresponding to the intensity of the reflected light beam thus received is outputted.

Next, a description will be given of the mechanism **130** for adjusting the inclination of an objective lens in accordance with this embodiment, which is used in the above-described optical pickup.

This mechanism **130** for adjusting the inclination of an objective lens has a movable plate **131** for fixedly disposing the objective-lens driving device **110**, and a through hole portion **132** is formed in the mounting base **121** of the optical system block **120**. A lower portion of the yoke **114** projecting from the bottom side of the objective-lens driving device **110** is accommodated in the through hole portion **132**, and an inclining fulcrum **133** for inclining the objective lens **111** and a height adjusting means **134** for inclining the objective-lens driving device **110** about the inclining fulcrum **133** are provided in the vicinities of the through hole portion **132** of the mounting base **121**.

The height adjusting means **134** is provided with an urging member **135**, such as a leaf spring, for upwardly urging the objective-lens driving device **110** from the mounting base **121** side of the optical system block **120**, as well as two height adjusting screws **136** for tightening the objective-lens driving device **110** toward the mounting base **121** side of the optical system block **120**.

The movable plate **131** has a substantially U-shaped cross section for connecting collars **131a** on both sides thereof and a bottom **131b**. The supporting base **116** of the objective-lens driving device **110** is fixedly disposed on this movable plate **131**. In addition, a notch **131c** is formed in the bottom **131b** of the movable plate **131** so that the yoke **114** of the objective-lens driving device **110** can enter the lower side.

As a result, the thickness of the movable plate **131** and the thickness of the inclination adjusting mechanism **130** are not affected by the thickness of the optical pickup, thereby making it possible to reduce the thicknesswise dimension. In addition, one collar **131a** of the movable plate **131** has a spherical-portion receiving hole **131d**, and the other collar **131a** has two female screws **131e** for threadedly engaging with the height adjusting screws **136**, respectively.

The spherical-portion receiving hole **131d**, which is formed in the movable plate **131** and has a smaller diameter than a spherically convex portion **137**, is received on the spherically convex portion **137** formed on the mounting base **121** of the optical system block **120**. A lower edge of the spherical-member receiving hole **131d** is made to abut against the surface of the spherically convex portion **137**, thereby forming the inclining fulcrum **133**.

Next, a description will be given of a method of adjusting the inclination in accordance with this embodiment.

First, after the objective-lens driving device **110** is assembled, the objective-lens driving device **110** is fixedly disposed on the movable plate **131**. The yoke **114** of the objective-lens driving device **110** enters the lower side through the notch **131c** formed in the movable plate **131** without interfering with the movable plate **131**. The movable plate **131** is placed on the mounting base **121** of the optical system block **120**. The bottom **131b** of the movable plate **131** enters the lower side without interfering with the mounting plate **121** through the opening **132** formed in the mounting plate **121** of the optical system block **120**. The lower edge of the spherical-member receiving hole **131d** and the surface of the spherically convex portion **137** abut against each other, with the result that the fulcrum **133** for inclining the objective lens **111** is formed. Then, the height adjusting the objective lens **111** is formed. Then, the height adjusting screws **136** are inserted through insertion holes **121d** provided in the mounting base **121**, and are made to threadedly engage with the female screws **131e** of the movable plate **131**. The movable plate **131** is set in a state in which it is pushed upwardly about the inclining fulcrum **133** by the urging member **135**.

Here, as the degree of tightening of one or both of the two height adjusting screws **136** is adjusted, as required, the objective-lens driving device **110** is inclined about the inclining fulcrum **133** in accordance with the degree of tightening. Thus, it is possible to adjust the inclination of the objective lens **111** in the direction of the X-axis (jitter direction) and the direction of the Y-axis (tracking direction).

In accordance with this embodiment arranged as described above, since the inclining fulcrum **133** and the height adjusting means **134** are provided in the vicinities of the through hole portion **132** formed in the mounting base **121** of the optical system block **120**, it is possible to make the optical pickup thin. Also, since the objective-lens driving device **110** is inclined about the inclining fulcrum **133** in accordance with the degree of tightening of the height adjusting screws **136**, the adjustment of the inclination of the objective lens **111** can be effected easily. In addition, since the lower portion of the yoke **114** projecting from the bottom of the objective-lens driving device **110** is accommodated in the opening **132** formed in the mounting base **121** of the optical system block **120**, the optical pickup can be made thin substantially by the portion of the thickness of the mounting base **121** of the optical system block **120**. Further, since the arrangement provided is such that the inclination can be adjusted by one inclining fulcrum **133** and the two adjusting points, and the urging member **135** is disposed outside one side **138a**, opposing the inclining fulcrum **133**,

of a triangle **138** formed by the three points, it is possible to appropriately pressurize the spherically convex portion **137** and realize the inclination of the optical axis in the X-axis direction and the Y-axis direction smoothly in a saved page. Moreover, since the spherically convex portion **137** projects from the mounting base **121** of the optical system block **120**, the spherically convex portion **137** can be formed integrally through die casting or injection molding, and the inclination of the optical axis in the X-axis direction and the Y-axis direction can be realized with a small number of component parts.

It should be noted that the present invention is not confined to the above-described embodiment, and various modifications are possible. For example, an arrangement may be provided such that, as shown in FIG. **13**, the yoke (**114**) is formed by uprightly raising portions **131f** of the bottom **131b** of a movable plate **131'**, and the movable plate and the yoke are formed integrally by a metal-pressed component. In this case, the heightwise positions of the bottoms of the yoke (**114**) and the movable plate **131'** can be set at the same level, so that the optical pickup can be made thinner and fabrication is facilitated. In addition, an arrangement may be alternatively provided such that a concave portion is formed in the mounting base **121**, while a spherically convex portion is formed on the movable plate **131** or **131'** so as to form the fulcrum for inclining the objective lens **111**.

In accordance with the first embodiment detailed above, since the fulcrum for inclining the objective lens and the height adjusting means are provided in the vicinities of the recessed portion or the through hole portion formed in the mounting base of the optical system block, it is possible to make the optical pickup thin.

In addition, since the yoke and the movable plate are formed integrally, the optical pickup can be made thin, and the fabrication is facilitated.

Further, since the urging member and the screws are used, the objective-lens driving device can be inclined about the fulcrum for inclining the objective lens, so that the adjustment of the inclination of the objective lens can be effected easily.

Furthermore, since two or more adjustment screws are provided, adjustment in the jitter direction and the tracking direction becomes possible.

Also, the spherically convex portion constituting the inclining fulcrum is formed integrally with the mounting base, the fabrication of the mounting base is facilitated.

Second Embodiment

Next, a description will be given of a second embodiment.

FIG. **14** is a vertical cross-sectional view illustrating an optical disk apparatus in accordance with a second embodiment of the present invention. FIG. **15** is a perspective view thereof. In FIGS. **14** and **15**, reference numeral **311** denotes a base formed of a resin or the like, and a U-shaped yoke **310** constituting a magnetic circuit for driving the objective lens **303** as well as a reflecting mirror **320** are fixed on the base **311**. Permanent magnets **312** are fixed on opposing surfaces of the yoke **310**, respectively, and are magnetized in the left-and-right direction, as shown in FIG. **14**. A support **315** formed of a resin is fixed at one end of the base **311** by means of screws **316**, and the support **315** and a lens holder **313** are connected to each other by means of four wire springs **314**. These wire springs **314** have their root portions penetrating the support **315**. Proximal ends of the springs **314** are secured by soldering **317** to a printed circuit board **315a** which is fixed to the support **315** by bonding or the like, while distal ends of the springs **314** are fixed by soldering **317** to a pair of printed circuit boards **313e** which are

respectively fixed to both sides of the lens holder **313** by bonding or the like. The lens holder **313** is arranged such that the objective lens **303** is attached to one end thereof and a remaining portion is formed as a frame **313a**. The yoke **310** to which the permanent magnets are fixed is inserted in the frame **313a** in such a manner as to be relatively movable. That is, as shown in the perspective view of FIG. **16**, a focusing coil **318** is formed in a rectangular shape, a pair of tracking coils **319** is fixed on one surface thereof, and the focusing coil **318** is inserted and fixed in the frame **313a** such that the focusing coil **318** surrounds one of the permanent magnets **312** and one column portion **310a** to which it is fixed, with a predetermined distance. As shown in FIG. **16**, the portion of the focusing coil **318** to which the tracking coils **319** are fixed is inserted between the pair of permanent magnets **312**.

With respect to a magnetic circuit **309** of the device for driving the objective lens **303**, if the current is allowed to flow across the focusing coil **318** in the direction of arrow **i1**, as shown in FIG. **16**, a magnetic flux ϕ generated between the pair of permanent magnets **312** crosses the coil through which this current flows. As a result, the focusing coil **318**, i.e., the lens holder **313**, is urged in a direction in which it approaches an optical disk **301**, as indicated by the arrow F_{31} , and the lens holder **313** becomes stationary where it balances with the resiliency of the wire springs **314**. If the direction of the current is reversed, the lens holder **313** is urged in a direction in which it moves away from the optical disk **301**. Meanwhile, if a current $i2$ is allowed to flow across vertically oriented portions a of the pair of tracking coils **319**, the lens holder **313** is subjected to a force acting in the direction of the arrow F_{32} (the tracking direction=the radial direction of the optical disk), and if the direction of the current is reversed, the direction of the acting force is also reversed. It should be noted that the tracking coils **319** are arranged in an area outside the area between the opposing portions of the pair of permanent magnets **312** so that the amount of the magnetic flux crossing at portions b on both sides of the tracking coils **319** is reduced.

In the present invention, the magnetic circuit **309** of the device for driving the objective lens **303**, together with the objective lens **303**, is disposed within a window **308d** of a lower shell **308b**, as shown in FIG. **14**. Since the magnetic circuit **309** is disposed within the area of the window **308d**, as shown in FIG. **6B**, it is possible to reduce the dimension L_{310} from the lower surface of the lower shell **308b** to the lower surface of the magnetic circuit **309**, thereby making it possible to make the apparatus thin and compact. In this case, distal ends of the yoke **310** are magnetically short-circuited by a short-circuiting member **321** having high permeability, such as iron, so that the magnetically recorded surface of the optical disk **301** will not be demagnetized by the magnetic field generated by the permanent magnets **312**.

In addition, as shown in FIG. **15**, opposite end portions **313b**, as viewed in the tracking direction, of the lens holder **313** are formed into inclined surfaces, thereby making it possible to reduce the thickness of the lens holder **313**. A description will be given of this point with reference to FIGS. **17A**, **17B**, and **18**. As shown in FIG. **17A**, the lens holder **313** requires the width L_{35} of the magnetic circuit **309** (yoke **310**) so as to drive the lens holder **313** in the focusing direction and the tracking direction. In addition, the lens holder requires mechanical leeway for moving in the tracking direction, i.e., an arbitrary dimension is required as the gap ($L_{36}-L_{35}$) between the width inside the frame **313a** and the yoke **310**. Furthermore, it is necessary to secure the width of the frame **313a** of the lens holder **313**.

Consequently, a width L_{37} which is substantially larger than the diameter of the objective lens **303** is required as a whole. In the lens holder **313** which requires such a width L_{37} , if the opposite end portions of the lens holder **313** as viewed in the radial direction of the optical disk are formed into square shapes in the conventional manner, in a case where the objective lens **303** is driven in the focusing direction in a state in which the objective lens **303** has been moved to the innermost peripheral side or outermost peripheral side of the optical disk **301**, the lens holder **313** does not enter inside the window **308d**, and collides against the lower surface of the lower shell **308b**. This occurs due to the fact that the distance L_{34} between the upper portion of the lens holder **313** and the lower shell **308b** is smaller than the amount of movement in the upward direction for focusing, as shown in FIG. 17A. However, if this distance is made greater as indicated by L_{38} in FIG. 17B, the distance L_{39} between the lower surface of the lower shell **308b** to the lower surface of the magnetic circuit **309** would become greater (if the working distance of the objective lens **303** is fixed).

In contrast, in this embodiment, as shown in FIG. 18, since the side surfaces **313b** of the lens holder **313** are inclined, it is possible to reduce the thickness of the lens holder **313** while the vertical distance between the lens holder **313** and an edge **d** on the innermost peripheral side or outermost peripheral side of the window **308d** is kept at the large distance L_{38} in the same way as in FIG. 17B. As a result, it is possible to reduce the overall thickness L_{310} from the lower surface of the lower shell **308b** to the lower surface of the magnetic circuit **309**.

As shown in FIGS. 14 and 6B, if a portion **313c** of the lens holder **313** which opposes a side edge **e** of the window **308d** in the lower shell **308b** is formed into an inclined surface for a similar reason, it is possible to make the apparatus thin and compact for the same reason.

It should be noted that the arrangement of the magnetic circuit **309**, the structure for supporting the lens holder **313**, and the like in the above-described embodiment are only illustrative, and it goes without saying that various modifications are possible.

In accordance with the above-described second embodiment, in the cartridge-type optical disk apparatus, since the magnetic circuit of the objective-lens driving device is disposed inside the window area of the lower shell, it is possible to make the optical pickup thin and compact.

In addition, since the optical disk-side opposite ends of the yoke of the magnetic circuit of the objective-lens driving device are magnetically short-circuited by a magnetic member, the magnetically recorded surface of the optical disk is prevented from being demagnetized despite the fact that the magnetic circuit is brought into close proximity to the optical disk.

In addition, since the opposite end portions, as viewed in the tracking direction, of the objective lens holder which are opposed to the disk are formed into inclined surfaces, it is possible to make the apparatus thin and compact while securing the strength of the lens holder and mechanical leeway during movement in the focusing direction and the tracking direction.

Moreover, since the magnetic circuit of the objective-lens driving device is disposed within the window area of the lower shell of the optical disk, and a portion of the objective lens holder which opposes a side edge of the window in the lower shell is formed into an inclined surface, the apparatus can be made further thin and compact.

Third Embodiment

Hereafter, a description will be given of a third embodiment of the present invention with reference to the drawings.

FIG. 19 is a perspective view of an essential portion illustrating an example of the objective-lens driving device in accordance with the third embodiment of the present invention. FIG. 20 is a vertical cross-sectional view thereof, and FIG. 21 is a horizontal cross-sectional view thereof.

An objective-lens driving device **210** in the third embodiment is comprised of a movable section **213** including an unillustrated objective lens, an unillustrated lens holder for holding the objective lens, a focusing coil **211** secured to the lens holder, a pair of tracking coils **212**, and the like; and a fixed section **217** which has a magnetic circuit constituted by a U-shaped yoke **214**, an upper yoke **215**, and a pair of magnets **216a** and **216b**, and supports the movable section **213** by means of unillustrated spring members serving as paths for supplying current to the respective coils **211** and **212** of the movable section **213**.

The U-shaped yoke **214** of the fixed section **217** is formed with a U-shaped cross section such that a pair of a first leg **214a** and a second leg **214b** are opposed to each other. The upper yoke **215** is secured to distal end faces of the first and second legs **214a** and **214b** of the U-shaped yoke **214**. The pair of magnets **216a** and **216b** are disposed on the respectively inner sides of the first and second legs **214a** and **214b** of the U-shaped yoke **214** so that different poles, i.e., the S pole and the N pole, are opposed to each other. A magnetic gap **218** is formed between the pair of magnets **216a** and **216b**.

The focusing coil **211** of the movable section **213** is formed by winding a coil member around its central axis such that its cross section becomes a hollow rectangle. The focus coil **211** is disposed around the first leg **214a** of the U-shaped yoke **214** with a gap therebetween such that its central axis becomes parallel to an optical axis **219**, and a portion of the focus coil **211** passes the magnetic gap **218**. Consequently, if current is supplied to the focusing coil **211**, the unillustrated lens holder moves in the focusing direction (in the direction of the optical axis) **Z**. In addition, each of the tracking coils **212** is wound in such a manner as to allow the current to flow in the focusing direction **Z**, and is secured on the magnetic gap **218** side of the focusing coil **211**. As a result, if current is supplied to the tracking coils **212**, the unillustrated lens holder moves in the perpendicular direction **Y** with respect to the optical axis **219**.

In the objective-lens driving device **210** of this embodiment, various parts are so designed that, as shown in FIG. 22, a point of application **212t** of a tracking-driving force generated by the tracking coils **212**, a point of application **212f** of a resultant force ($F_{21}+F_{22}$) of an in-gap focusing-driving force F_{21} occurring within the magnetic gap **218** and an outside-gap focusing-driving force F_{22} occurring outside the magnetic gap **218** (on the outer side of the first leg **214a**), and the position **213a** of the center of gravity of the overall movable section **213** including the objective lens and the lens holder, substantially coincide with each other at a given point in a direction **X** tangential to the track (in a direction perpendicular to the focusing direction **Z** and the tracking direction **Y**).

Specifically, various parts are designed in accordance with the following technique. Namely, if it is assumed that the distance in the direction **X** tangential to the track between the position of the center of gravity **213a** of the movable section **213** and a point of application **211a** of the focusing-driving force F_{21} occurring within the magnetic gap is L_{00} , that the distance between the point of application **212t** of the

tracking-driving force and the point of application **211a** of the focusing-driving force F_{21} occurring within the magnetic gap **218** is L_{21} , that the distance between the point of application **211a** of the focusing-driving force F_{21} occurring within the magnetic gap **218** and the resultant force ($F_{21} + F_{22}$) of the in-gap focusing-driving force F_{21} and the outside-gap focusing-driving force F_{22} is L_{22} , that the distance between the point of application **211a** of the in-gap focusing-driving force F_{21} and a point of application **211b** of the outside-gap focusing-driving force F_{22} is L_{23} , that the in-gap magnetic flux density occurring within the magnetic gap **218** is B_1 , and that the outside-gap magnetic flux density (hereafter referred to leakage magnetic flux density) occurring in a portion where the outside-gap focusing-driving force F_{22} acts is B_2 , the following relationships hold:

$$L_{22} = F_{22} \cdot L_{23} / (F_{21} + F_{22}) = B_2 \cdot L_{23} / (B_1 - B_2) \quad (1)$$

The reason for this is that if the effective width L and the current I are assumed to be fixed, the driving force F is in a proportional relationship with the magnetic flux density B .

Accordingly, the values of L_0 , L_{21} , L_{22} , L_{23} , B_1 , and B_2 are selected in such a way that L_{22} on the one hand, and L_{21} and L_0 on the other, become substantially equal.

Consequently, since the point of application **212f** of the resultant force ($F_{21} + F_{22}$), the point of application **212t** of the tracking-driving force generated by the tracking coils **212**, and the position **213a** of the center of gravity of the overall movable section **213** substantially coincide with each other at a given point in the X direction, it is possible to prevent the occurrence of unwanted resonance.

Referring also to FIGS. **23** and **24**, a description will be given of the effects of the embodiment arranged as described above.

FIG. **23** is a graph illustrating the relationship between the thickness of the upper yoke **215** on the one hand, and the in-gap magnetic flux density B_1 , and the leakage magnetic flux density (outside-gap magnetic flux density) B_2 , on the other. FIG. **24** is a graph illustrating the effect of the thickness of the U-shaped object **214** with respect to the pitching resonance, and is a graph which illustrates the phase and the magnitude (gain) of resonance (pitching resonance) in a mode of rotation about the Y-axis.

According to this embodiment, since the focusing coil **211** and the tracking coils **212** are disposed within one magnetic gap **218**, it is possible to make the device compact and thin. Also, as is apparent from FIG. **23**, the in-gap magnetic flux density B_1 , and the leakage movable plate B_2 change with the thickness of the upper yoke **215**, and the greater the thickness of the upper yoke **215**, the greater the in-gap magnetic flux density B_1 , becomes and the smaller the leakage magnetic flux density B_2 becomes. Accordingly, at an arbitrary distance L_{23} , the greater the thickness of the upper yoke **215**, the smaller L_{22} becomes, and the point of application **212f** of the resultant force ($F_{21} + F_{22}$) approaches the point of application **211a** of the in-gap focusing-driving force F_{21} . Therefore, in a case where L_{21} and L_{23} are fixed as dimensions, if the thickness of the upper yoke **215** is set to an appropriate value so that the values of B_1 , and B_2 become such that $L_{21} = L_{22}$, the point of application **212t** of the tracking-driving force, the point of application **212f** of the resultant force ($F_{21} + F_{22}$) of the in-gap focusing-driving force F_{21} , and the outside-gap focusing-driving force F_{22} , and the position **213a** of the center of gravity of the overall movable section **213** substantially coincide with each other at a given point in the X direction. Since the point of application **212t** of the tracking-driving force and the position **213a** of the

center of gravity of the overall movable section **213** substantially coincide with each other, it is possible to prevent the occurrence of resonance about the Z-axis with the position **213a** of the center of gravity set as the center. Since the point of application **212f** of the resultant force ($F_{21} + F_{22}$) and the position **213a** of the center of gravity of the movable section **213** substantially coincide with each other, it is possible to prevent the occurrence of resonance about the Y-axis with the position **213a** of the center of gravity set as the center. Thus, by making active use of the outside-gap focusing-driving force F_{22} , which has conventionally been considered as being needed to be minimized, it becomes possible to prevent the occurrence of unwanted resonance in both the tracking direction Y and the focusing direction Z.

In addition, as is apparent from FIG. **24**, if the thickness of the upper yoke **215** is set to an appropriate value, it is possible to prevent the occurrence of pitching resonance.

Also, although a measure against the focusing side is adopted in the objective-lens driving device disclosed in Unexamined Japanese Patent Application (Kokai) 4-102235 in the known example, this embodiment has an advantage in that it is capable of coping with the tracking side as well.

FIG. **25** is a diagram illustrating the positional relationships among the respective points of application **211a**, **212f**, and **212t** and the position **213a** of the center of gravity in the direction X tangential to the track in accordance with a modification of the objective-lens driving device of the present invention. This modification differs from the above-described embodiment in the relationships among the respective points of application **211a**, **212f**, and $212t$ and the position **213a** of the center of gravity, and the other aspects are similar to those of the above-described embodiment.

In this embodiment, various parts are arranged such that $|L_{21} - L_{22}| < |L_{21}|$, and L_0 is determined such that $L_{21} \cong L_0 \cong L_{22}$ (when $L_{21} \cong L_{22}$) or $L_{21} \cong L_0 \cong L_{22}$ (when $L_{21} \cong L_{22}$).

Referring to FIGS. **26** to **28** as well, a description will be given of the effects of this modification.

FIG. **26** is a diagram of a transmission characteristic of an actuator in the focusing direction Z when settings were provided such that $L_0 = 200 \mu\text{m}$, $L_{21} = 400 \mu\text{m}$, and $L_{22} = 150 \mu\text{m}$, and $S_2 = 50 \mu\text{m}$, and $S_1 = 200 \mu\text{m}$. FIG. **27** is a diagram of a transmission characteristic of the actuator when the position **213a** of the center of gravity and the position of the point of application **212f** were arranged reversely, and the value of S_2 was similarly set to $50 \mu\text{m}$. FIG. **28** is a diagram of a transmission characteristic of the actuator in the tracking direction Y when settings were provided such that $L_0 = 200 \mu\text{m}$, $L_{21} = 400 \mu\text{m}$, and $L_{22} = 250 \mu\text{m}$, and $S_2 = 50 \mu\text{m}$, and $S_1 = 200 \mu\text{m}$. Additionally, portions indicated by dotted-dash-line circles in FIGS. **26** to **28** show points of resonance.

As is apparent from FIG. **26**, resonance of the frequency of rotation about the Y-axis with the position **213a** of the center of gravity set as the center appeared in the portion indicated by the dotted-dash-line circle, but the resonance was sufficiently small. Accordingly, as shown in FIG. **25**, if the distance S between the point of application **212t** of the tracking-driving force and the point of application **212f** of the resultant force ($F_{21} + F_{22}$), i.e., an actual focusing-driving force, is made short, and the position **213a** of the center of gravity of the overall movable section **213** is disposed within that distance (S), it is possible to reduce both the distance S_1 between the position **213a** of the center of gravity and the point of application **212t** and the distance S_2 between the position **213a** of the center of gravity and the point of application **212f** as compared with conventional examples, thereby making it possible to sufficiently reduce the occurrence of unwanted resonance in the two directions.

As is apparent from FIG. 27, resonance of the frequency of rotation about the Y-axis with the position 213a of the center of gravity set as the center appeared in the portion indicated by the dotted-dash-line circle. If a comparison is made with FIG. 26, although the phase was reversed, the value of resonance was sufficiently small. As is apparent from FIG. 28, resonance of the frequency of rotation about the Z-axis with the position 213a of the center of gravity set as the center appeared in the portion indicated by the dotted-dash-line circle, but the resonance was sufficiently small. Accordingly, even if the position 213a of the center of gravity of the overall section 213 is not disposed between the point of application 212t of the tracking-driving force and the point of application 212t of the actual focusing-driving force (resultant force), insofar as S_1 and S_2 are sufficiently small, it is possible to reduce the occurrence of unwanted resonance to a sufficiently small level. Thus, if S_1 and S_2 are made small, the unwanted resonance can be made sufficiently small by making S small, without adopting the above-described arrangement.

It should be noted that the present invention is not limited to the above-described embodiment, and may be implemented by adopting various modifications. For example, in order to control the values of the in-gap magnetic flux density B_1 , and the leakage magnetic flux density B_2 , the thickness, the shape and the like of one leg 214a of the yoke 214 may be devised, and various values including L_{21} and L_{23} may be determined such that $L_{21}=L_{22}$.

In accordance with the third embodiment of the present invention detailed above, the following advantages are obtained.

Since the point of application of the resultant force of focusing-driving forces respectively occurring in and outside the magnetic gap is brought close to the point of application of the tracking-driving force, their distances with respect to the position of the center of gravity of the overall movable section can both be reduced. Therefore, it is possible to easily prevent the occurrence of unwanted resonance in both the focusing direction and the tracking direction.

Further, since the position of the center of gravity of the overall movable section is located between the point of application of the tracking-driving force and the point of application of the resultant force of the focusing-driving forces respectively occurring in and outside the magnetic gap, the distances between the position of the center of gravity of the overall movable section and the point of application of the resultant force and between the position of the center of gravity of the overall movable section and the point of application of the tracking-driving force are both made short. Therefore, it is possible to prevent the occurrence of unwanted resonance in both the focusing direction and the tracking direction.

Additionally, since various parts are arranged in such a manner as to satisfy the formulae: $|L_0-L_{22}| \leq 50 \mu\text{m}$ and $|L_0-L_{21}| \leq 200 \mu\text{m}$, it is possible to reduce unwanted resonance.

Furthermore, since the arrangement provided is such that the focusing coil and the tracking coils are disposed in a single magnetic circuit, and the point of application of the resultant force of focusing-driving forces respectively occurring in and outside the magnetic gap, and the position of the center of gravity of the movable section are made to substantially coincide with each other, it is possible to make the device compact and thin. Hence, it is possible to realize a stable servomechanism in which unwanted resonance does not occur in both the focusing direction and the tracking direction.

Moreover, since the arrangement provided is such that the focusing coil and the tracking coils are disposed in a single

magnetic circuit, the point of application of the tracking-driving force, the point of application of the resultant force of focusing-driving forces respectively occurring in and outside the magnetic gap, and the position of the center of gravity of the movable section are made to substantially coincide with each other by selecting the values of L_0 , L_{21} , L_{22} , L_{23} , B_1 , and B_2 in such a manner as to satisfy the aforementioned formula, it is possible to make the device compact and thin. Hence, it is possible to realize a stable servomechanism in which unwanted resonance does not occur in both the focusing direction and the tracking direction. In addition, since the values of L_0 , L_{21} , L_{22} , L_{23} , B_1 , and B_2 can be selected as required, design of a high degree of freedom is possible. Also, since the present invention can be arranged on the basis of magnetic flux density which is easier to measure than the driving force, the design of various parts is facilitated.

Furthermore, as shown in FIG. 4, in the case that the objective-lens driving device is made thin by arranging the magnetic circuit of the driving device within the window area of the lower shell of the optical disk, the magnetic circuit is required to be minimized. If the symmetry of the magnetic circuit is unbalanced, undesired resonance may occur. According to the invention, this undesired resonance is prevented.

Fourth Embodiment

Hereafter, a description will be given of a fourth embodiment of the present invention with reference to the drawings.

FIG. 29 is a side view illustrating another example of the objective-lens driving device in accordance with the fourth embodiment of the present invention.

As shown in the drawing, an objective-lens driving device 410 in this embodiment is comprised of a movable section 412 including an objective lens 411 and unillustrated coils for generating driving forces in predetermined directions Y and Z; a plurality of (in this embodiment, four) wires 414 serving as resiliently supporting members for supporting the movable section 412 in a cantilevered manner and also serving as paths for supplying electric current to the coils; a printed circuit board 413 electrically connected to fixed ends of the wires 414; a yoke base 415 for producing the driving forces; and an intermediate member 416 for fixing the printed circuit board 413 and the yoke base 415 by molding in a state in which the printed circuit board 413 and the yoke base 415 are positioned relative to each other.

The movable section 412 has an unillustrated lens holder to which an objective lens 402 is secured, and a focusing coil and tracking coils (not shown) for driving the objective lens 402 in the focusing direction Z and the tracking direction Y are arranged in the lens holder.

As shown in the perspective view in FIG. 30, the yoke base 415 is formed as a substantially U-shaped yoke portion 415a and a substantially Z-shaped placing portion 415b for placing the printed circuit board 413 thereon are formed integrally by press-working a metal plate. The placing portion 415b is provided with through holes 415c for strengthening a joining force with respect to the intermediate member 416.

As shown in FIG. 29, the printed circuit board 413 has four through holes 413a, which also serve as through holes for the wires 414, so as to strengthen the joining force between the printed circuit board 413 and the intermediate member 416. On an outer surface 413b of the printed circuit board 413, soldered land portions which are provided with plating are respectively formed around the through holes 413a for connecting external connecting cables.

The intermediate member 416 is formed of an injection molding member such as a plastic resin. When this interme-

diate member **416** is formed by injection molding, the printed circuit board **413** and the yoke base **415** are secured to each other. In addition, when the intermediate member **416** is formed, guide holes **416a** for the insertion of the wires **414**, as well as a damping-member accommodating portion **416b** for filling a damping member **418** such as silicone in the vicinities of the guide holes **416a**, are also formed.

Next, also referring to FIGS. **31** to **34**, a description will be given of a method of manufacturing the objective-lens driving device **410** in this embodiment.

First, as shown in FIG. **31**, the printed circuit board **415** and the yoke base **415** formed by press working are disposed in a predetermined position in an unillustrated mold for injection molding, and are positioned. Through this positioning, the printed circuit board **413** is placed on the placing portion **415b** of the yoke base **415**, and the printed circuit board **413** is held in an upright position by using a bottom **415d** of the yoke base **415** as a reference plane by means of the unillustrated mold.

In this state, the intermediate member **416** is molded by injection molding, as shown in FIG. **32**. Since the injection molding member for the intermediate member **416** passes through the through holes **415c** provided in the yoke base **415** and the through holes **413a** provided in the printed circuit board **413**, and flows around to the opposite side, the printed circuit board **413** and the yoke base **415** are secured firmly to the intermediate member **416**. In addition, when the intermediate member **416** is formed by injection molding, the guide holes **416a** and the damping-member accommodating portion **416b** are also formed. A plan view in this state is shown in FIG. **33**, and a cross-sectional view taken along the line C—C in FIG. **33** is shown in FIG. **34**.

Next, the four wires **414** are passed through the guide holes **416a** formed in the intermediate member **416**, and are connected to the soldered land portions formed on the outer surface **413b** of the printed circuit board **413** by means of solder **417**. The movable section **412** including the objective lens **411** and the unillustrated coils is secured to the distal ends of the wires **414** by means of soldering.

Subsequently, the damping member **418** is filled in the damping-member accommodating portion **416b** formed in the intermediate member **416**.

The yoke base **415**, the intermediate member **416**, and the printed circuit board **413** are assembled in the above-described manner.

According to this embodiment, since the yoke base **415** and the printed circuit board **413** are simultaneously secured when the intermediate member **416** is formed by injection molding, instead of securing the yoke base **415** and the intermediate member **416** as well as the intermediate member **416** and the printed circuit board **413** by means of an adhesive, screws, or the like, there is an advantage in that the number of component parts and auxiliary materials used decreases, and the number of assembling steps can also be reduced.

In addition, since the yoke base **415** and the printed circuit board **413** are positioned in the mold and are integrally formed by using the intermediate member **416**, the relative positional accuracy becomes high.

Also, since the molding is effected by causing the intermediate member **416** to enter the through holes **413a** of the printed circuit board **413**, there is no lifting off of the printed circuit board **413** at the boundary between the intermediate member **416** and the through holes **413a** in the printed circuit board **413** due to temperature changes, aged deterioration and the like. Hence, there is an advantage in that it is possible to prevent a change in the angle of the optical axis of

the objective lens **411** and the occurrence of unwanted resonance due to the deterioration of the supporting balance.

Further, if the intermediate member **416** is formed by a color which easily reflects light, when the wires on the printed circuit board **413** are soldered by a noncontact soldering apparatus using a light beam, the light can be focused on the soldering land portions around them without being concentrated on the through holes **413a** in the printed circuit board **413**. Hence, there is an advantage in that wire soldering can be provided effectively.

Furthermore, since the vibration of the wires **414** is suppressed by the damping member **418** to dampen the unwanted resonance of the movable section **412**, it becomes possible to drive the objective lens **411** more accurately.

It should be noted that the present invention is not limited to the above-described embodiment, and various modifications are possible. For instance, the printed circuit board **413** and the yoke base **415** may not contact each other insofar as relative positional accuracy can be ensured. Also, the damping member **418** may be provided on the distal end side of the wires **414** to suppress the vibration. In addition, the movable section may be supported on both sides by means of wires. In this case, it suffices if the printed circuit board is disposed on at least one fixed end side of the wires.

In accordance with the fourth embodiment of the present invention detailed above, the following advantages are obtained.

Since the bonding process and the screw-tightening process can be omitted in assembling the printed circuit board, the base, and the intermediate member, and the relative positional accuracy between the printed circuit board and the base can be improved, it is possible to provide an objective-lens driving device which facilitates fabrication, and in which the objective lens can be driven with high accuracy.

Since part of the intermediate member enters the through holes at the time of molding the intermediate member, the joining force between the printed circuit board and the base is strengthened, thereby improving the reliability.

Since the printed circuit board can be prevented from becoming lifted off in the vicinities of the fixed ends of the resiliently supporting members, it is possible to prevent changes in the angle of the optical axis of the objective lens and the occurrence of unwanted resonance due to the deterioration of the supporting balance.

Since the unwanted resonance of the movable section is dampened by suppressing the vibration of the resiliently supporting members by means of the damping member, the objective lens can be driven with greater accuracy.

Since the base is formed integrally with the yoke, the base can be fabricated easily.

What is claimed is:

[1. An optical pickup device comprising:

an objective-lens driving device for driving an objective lens, which includes a magnetic circuit;

an optical system for transmitting and receiving light to and from said objective lens; and

a base having a through hole formed therein, on which said objective-lens driving device and said optical system are mounted, and wherein at least a portion of said magnetic circuit of said objective-lens driving device is accommodated in said through hole.]

[2. An optical pickup device as claimed in claim 1, further comprising a movable plate integrally formed with a yoke as said magnetic circuit, said yoke having a substantially U-shaped cross-section, on which said objective-lens driving device is mounted.]

21

3. An optical pickup device [as claimed in claim 2], comprising:
an objective-lens driving device for driving an objective lens, which includes a magnetic circuit including a yoke, and resiliently supporting members for supporting a movable part of the objective-lens driving device;
an optical system for transmitting and receiving light to and from said objective lens;
a base having a through hole formed therein, on which said objective-lens driving device and said optical system are mounted, and wherein at least a portion of said yoke of said magnetic circuit of said objective-lens driving device is accommodated in said through hole; and
a movable plate integrally formed with said yoke as said magnetic circuit, said yoke having a substantially U-shaped cross-section, on which said objective-lens driving device is mounted,
 wherein an inclination of said movable plate is adjusted relative to said base.
 4. An optical pickup device as claimed in claim 3, wherein said resiliently supporting members are made of wires.
 5. An optical pickup device as claimed in claim 3, wherein at least four resiliently supporting members are provided.
 6. An optical pickup device as claimed in claim 3, wherein said resiliently supporting members support said movable part of the objective-lens driving system in a cantilevered manner.
 7. An optical pickup device comprising:
an objective-lens driving device for driving an objective lens, which includes a magnetic circuit including a yoke, and resiliently supporting members for supporting a movable part of the objective-lens driving device;
an optical system for transmitting and receiving light to and from said objective lens; and
a base having a through hole formed therein, on which said objective-lens driving device and said optical system are mounted, and wherein at least a portion of said yoke of said magnetic circuit of said objective-lens driving device is accommodated in said through hole; and
 wherein said objective-lens driving device includes coils for generating a driving force to drive the objective lens, and
 said resiliently supporting members serve as paths for supplying electric current to the coils.

22

8. An optical pickup device as claimed in claim 7, wherein said resiliently supporting members are made of wires.
 9. An optical pickup device as claimed in claim 7, wherein at least four resiliently supporting members are provided.
 10. An optical pickup device as claimed in claim 7, wherein said resiliently supporting members support said movable part of the objective-lens driving system in a cantilevered manner.
 11. An optical pickup device, comprising:
an objective-lens driving device for driving an objective lens, which includes a magnetic circuit, and resiliently supporting members for supporting a movable part of the objective-lens driving device;
an optical system for transmitting and receiving light to and from said objective lens;
a base having a through hole formed therein, on which said objective-lens driving device and said optical system are mounted, and wherein at least a portion of said magnetic circuit of said objective-lens driving device is accommodated in said through hole; and
a movable plate integrally formed with a yoke as said magnetic circuit, said yoke having a substantially U-shaped cross-section, on which said objective-lens driving device is mounted,
 wherein an inclination of said movable plate is adjusted relative to said base.
 12. An optical pickup device, comprising:
an objective-lens driving device for driving an objective lens, which includes a magnetic circuit, and resiliently supporting members for supporting a movable part of the objective-lens driving device;
an optical system for transmitting and receiving light to and from said objective lens; and
a base having a through hole formed therein, on which said objective-lens driving device and said optical system are mounted, and wherein at least a portion of said magnetic circuit of said objective-lens driving device is accommodated in said through hole; and
 wherein said objective-lens driving device includes coils for generating a driving force to drive the objective lens; and
 said resiliently supporting members serve as paths for supplying electric current to the coils.

* * * * *

UNITED STATES PATENT AND TRADEMARK OFFICE
CERTIFICATE OF CORRECTION

PATENT NO. : RE 40,928 E
APPLICATION NO. : 11/645328
DATED : October 6, 2009
INVENTOR(S) : Kawano et al.

Page 1 of 1

It is certified that error appears in the above-identified patent and that said Letters Patent is hereby corrected as shown below:

On the title page, Item (30), The Foreign Application Priority Data is incorrect.
Item (30) should read:

-- (30) **Foreign Application Priority Data**

Oct. 29, 1993	(JP).....	5-271595
Dec. 1, 1993	(JP).....	5-301689
Dec. 22, 1993	(JP).....	5-346418
Nov. 22, 1993	(JP).....	5-292006 --

Signed and Sealed this

Twenty-fourth Day of November, 2009

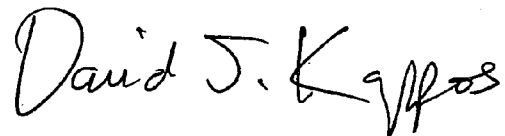

David J. Kappos
Director of the United States Patent and Trademark Office