



US00D613676S

(12) **United States Design Patent**
Nicolas et al.

(10) **Patent No.:** **US D613,676 S**
(45) **Date of Patent:** **** Apr. 13, 2010**

- (54) **TIRE**
- (75) Inventors: **Bernard Robert Nicolas**, Arlon (BE);
Nizar Toumni, Ettelbruck (LU)
- (73) Assignee: **The Goodyear Tire & Rubber Company**, Akron, OH (US)

- D559,772 S * 1/2008 Souchet D12/579
- D563,863 S * 3/2008 Campana D12/600
- D567,749 S * 4/2008 Brown et al. D12/579
- D569,334 S 5/2008 Maziarka et al. D12/600
- D589,436 S * 3/2009 Beha et al. D12/579
- D590,327 S * 4/2009 Barrett D12/579
- D605,107 S * 12/2009 Ludwig et al. D12/588

(**) Term: **14 Years**

(21) Appl. No.: **29/326,124**

(22) Filed: **Oct. 13, 2008**

- (51) **LOC (9) Cl.** **12-15**
- (52) **U.S. Cl.** **D12/567**
- (58) **Field of Classification Search** D12/503,
D12/505, 533, 534, 535, 536, 537, 543, 547,
D12/548, 549, 550, 564, 565, 566, 567, 568,
D12/569-572, 579, 583-588, 594, 595, 596,
D12/597, 598, 599, 600-604; 152/209.1,
152/209.8, 209.9, 209.18, 209.25, 209.28
See application file for complete search history.

(56) **References Cited**

U.S. PATENT DOCUMENTS

D328,581 S	8/1992	Loser	D12/147
D384,613 S	10/1997	Le et al.	D12/146
D389,107 S	1/1998	Young	D12/147
D392,605 S	3/1998	Le et al.	D12/146
D397,970 S	9/1998	Le et al.	D12/147
D402,239 S	12/1998	Le et al.	D12/146
D402,937 S	12/1998	Robert	D12/146
D403,281 S	12/1998	Allen et al.	D12/147
D411,492 S	6/1999	Young	D12/149
D444,109 S	6/2001	De Coninck et al.	D12/147
D448,709 S	10/2001	Le	D12/147
D504,865 S	5/2005	Maziarka et al.	D12/521
D511,741 S	11/2005	Cazin-Bourguignon et al.	D12/601
D533,498 S	12/2006	Scheuren et al.	D12/588
D541,731 S	5/2007	Maziarka et al.	D12/600
D559,170 S	* 1/2008	Fukunaga	D12/596
D559,171 S	* 1/2008	Sakuraba et al.	D12/602

* cited by examiner

Primary Examiner—Caron Veynar

Assistant Examiner—Katrina A Kile

(74) *Attorney, Agent, or Firm*—Richard B. O’Planick

(57) **CLAIM**

The ornamental design for a tire, as shown and described.

DESCRIPTION

FIG. 1 is a perspective view of a tire showing our new design, it being understood that the pattern repeats uniformly throughout the circumference of the tread;

FIG. 2 is a front elevational view thereof;

FIG. 3 is a right side elevational view thereof; the opposite side elevational view being identical thereto;

FIG. 4 is an enlarged fragmentary front elevational view thereof;

FIG. 5 is a perspective view of a second embodiment of a tire showing our new design, it being understood that the pattern repeats uniformly throughout the circumference of the tread and that the opposite side perspective view is identical thereto; and,

FIG. 6 is a front elevational view of a second embodiment, it being understood that an enlarged fragmentary view thereof would be substantially identical to that shown in FIG. 4, with the exception of the inclusion of the sidewall in solid lines.

In the drawings, the broken line showing of the sidewall, inner bead and the peripheral boundary between the tire tread and the sidewall in FIGS. 1 through 4 depict environmental subject matter and form no part of the claimed design.

1 Claim, 6 Drawing Sheets

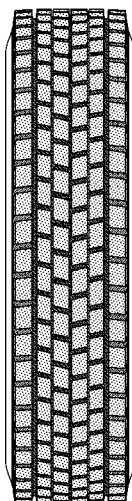

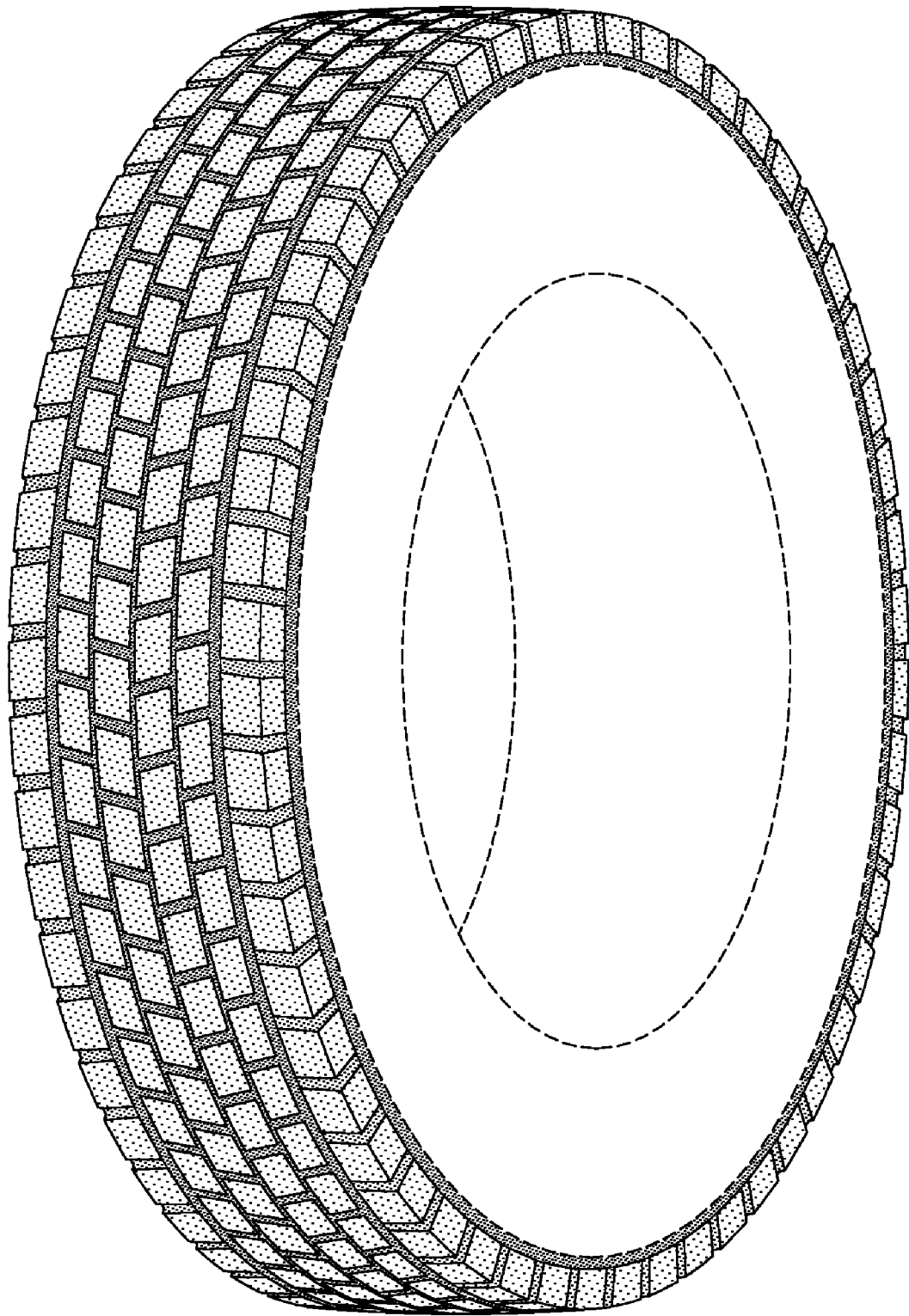

FIG-1

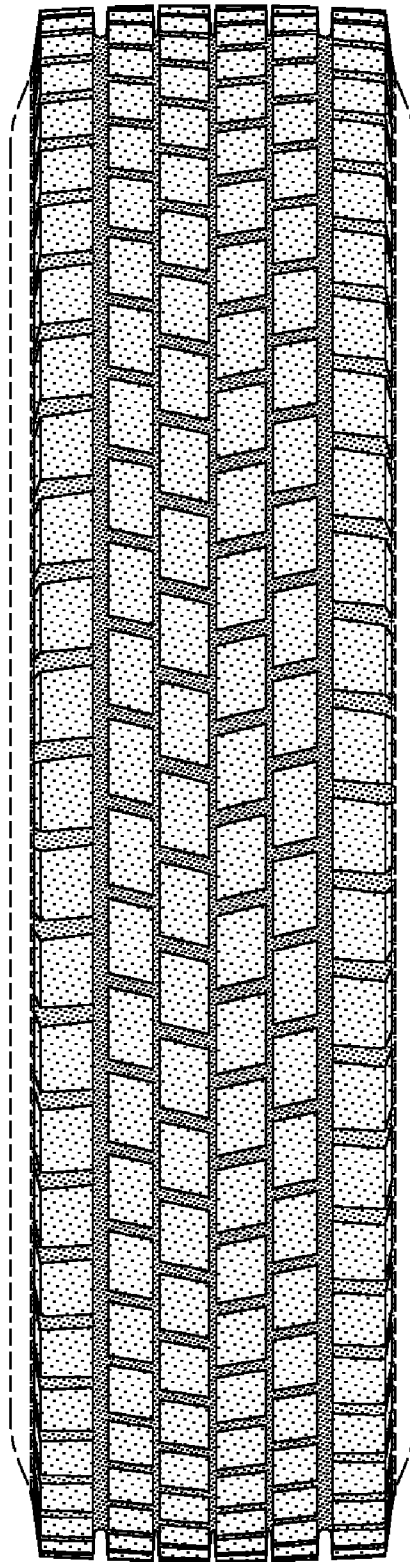

FIG-2

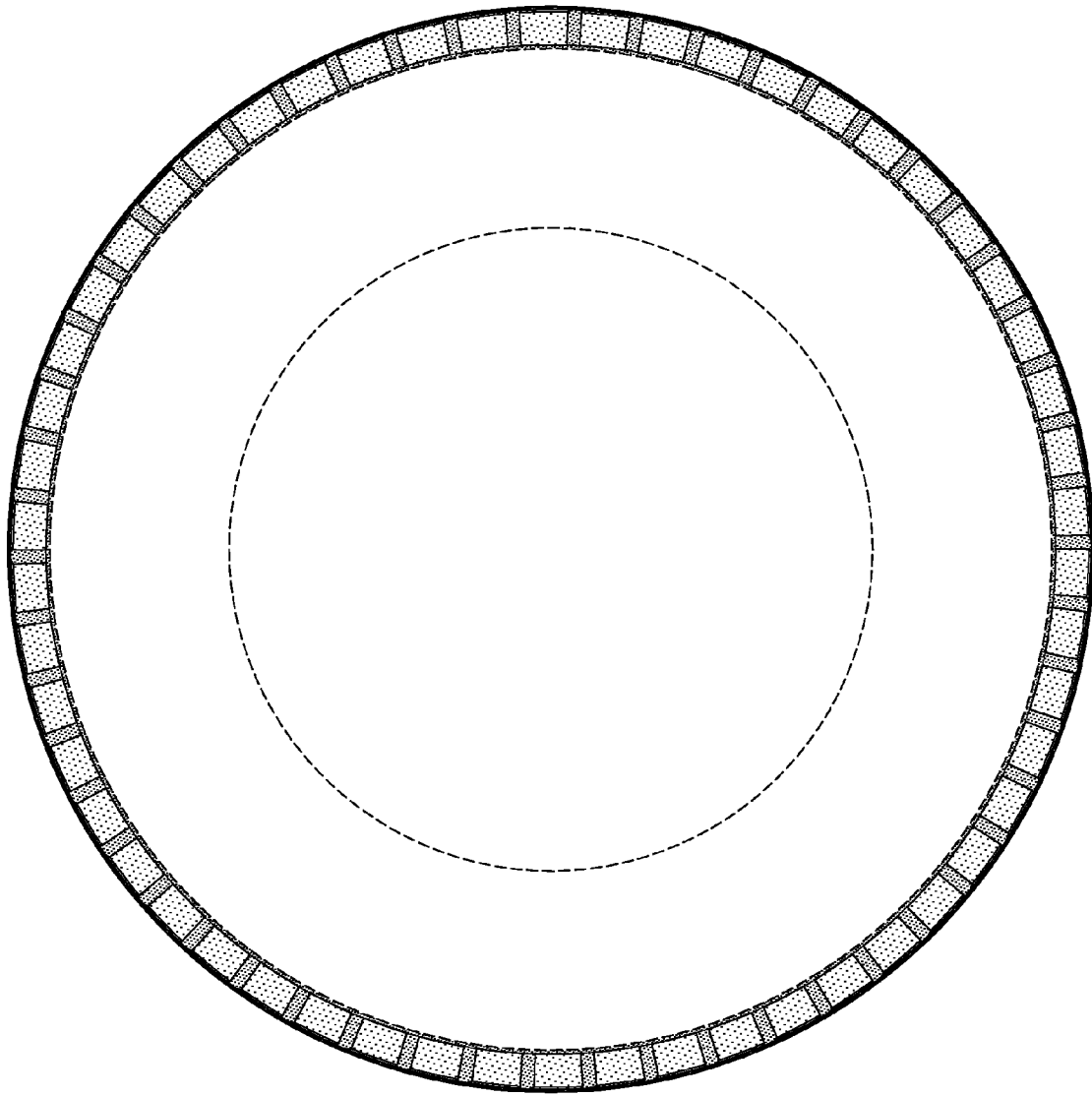

FIG-3

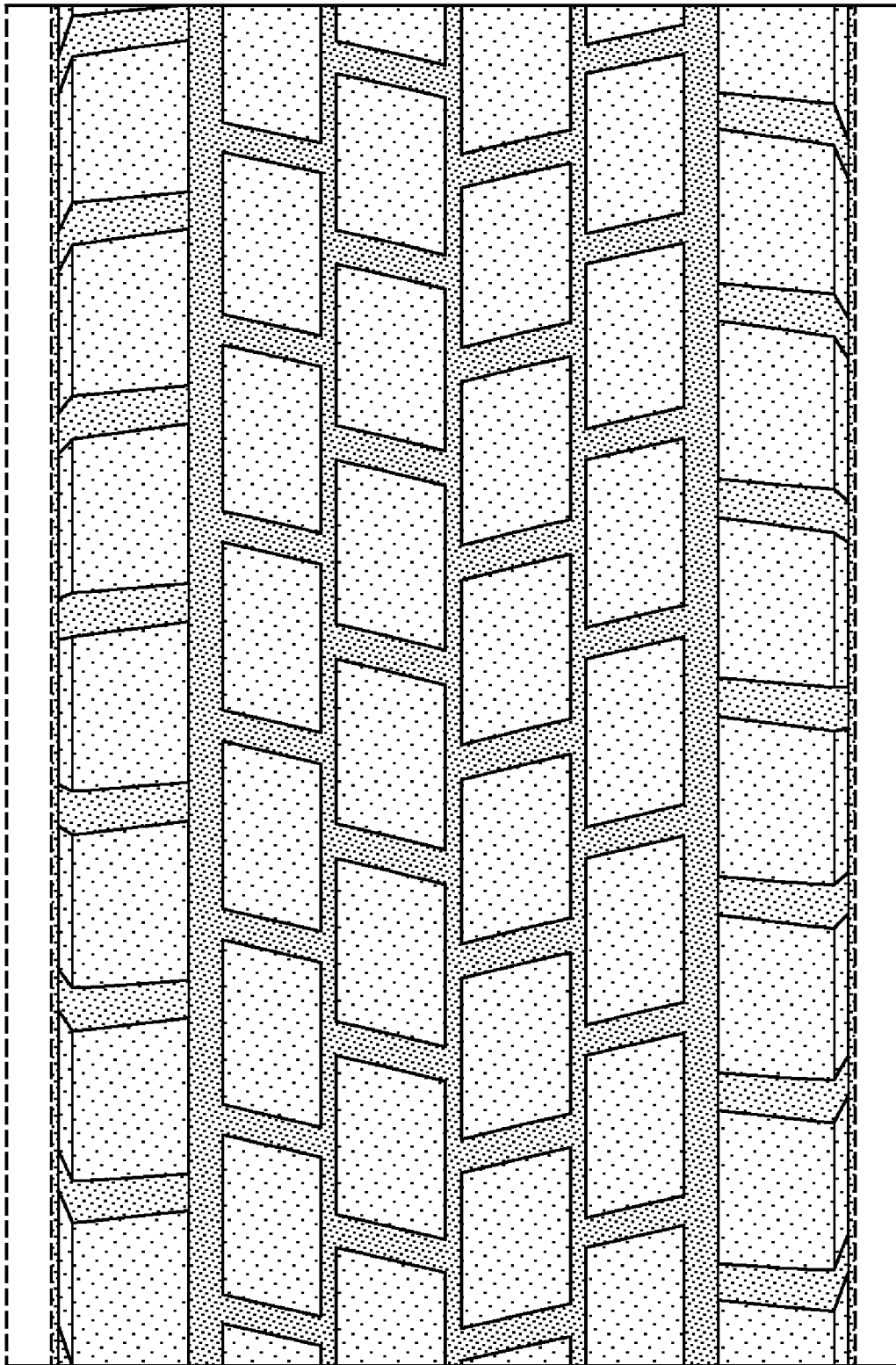

FIG-4

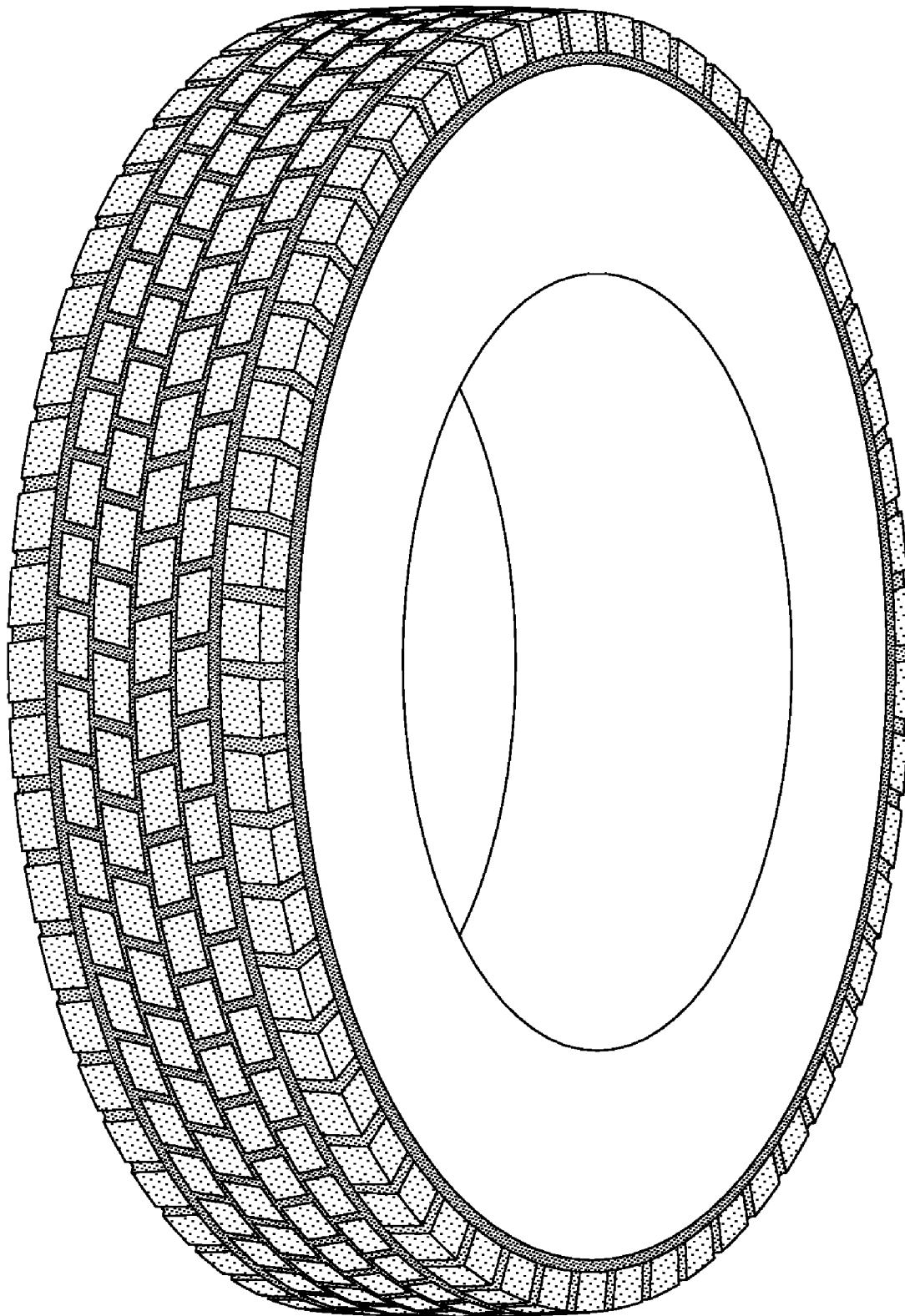

FIG-5

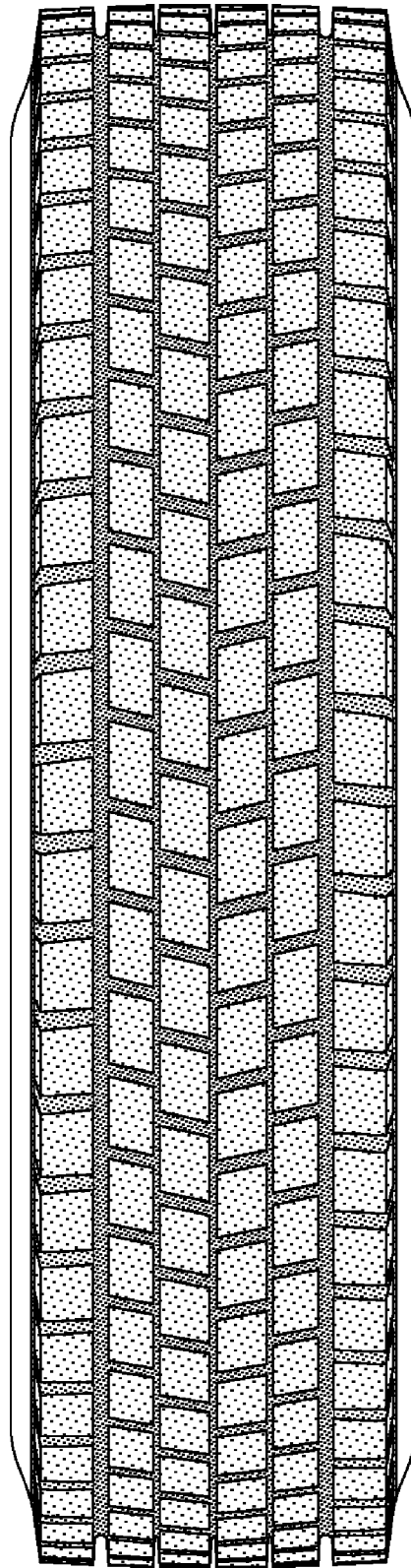

FIG-6