



US00D766609S

(12) **United States Design Patent** (10) **Patent No.:** **US D766,609 S**
Burden (45) **Date of Patent:** **** Sep. 20, 2016**

- (54) **ADJUSTABLE BED FRAME**
- (71) Applicant: **Ian James Burden**, Gold Coast (AU)
- (72) Inventor: **Ian James Burden**, Gold Coast (AU)
- (**) Term: **14 Years**
- (21) Appl. No.: **29/485,860**
- (22) Filed: **Mar. 24, 2014**
- (51) **LOC (10) Cl.** **06-02**
- (52) **U.S. Cl.**
USPC **D6/384**
- (58) **Field of Classification Search**
USPC D6/382-384, 392, 393, 718
CPC A47C 19/04; A47C 19/025; A47C 17/86;
A47C 19/00; A47C 19/021
See application file for complete search history.

D608,561 S * 1/2010 Chen D6/384
8,869,324 B1 * 10/2014 Lin 5/400
2011/0094030 A1 * 4/2011 Harrington 5/503.1

* cited by examiner

Primary Examiner — Cathron Brooks
(74) *Attorney, Agent, or Firm* — Dykema Gossett PLLC

(57) **CLAIM**
The ornamental design for an adjustable bed frame, as shown and described.

DESCRIPTION

FIG. 1 is a top plan view of an adjustable bed frame according to my design in a first retracted state; FIG. 2 is a bottom plan view thereof; FIG. 3 is a front elevation view thereof; FIG. 4 is a left side view thereof; FIG. 5 is a right side view thereof; FIG. 6 is a top, right, front perspective view thereof; FIG. 7 is a top plan view thereof in an extended state; FIG. 8 is a bottom plan view thereof; and, FIG. 9 is a front elevation view thereof.
The broken lines shown in the figures illustrate portions of the adjustable bed frame that form no part of the claimed design.

- (56) **References Cited**
U.S. PATENT DOCUMENTS
D264,889 S * 6/1982 Thomas, II D6/384
6,502,256 B1 * 1/2003 McNeil et al. 5/308
7,043,781 B1 * 5/2006 Madison 5/400
D608,560 S * 1/2010 Chen D6/384

1 Claim, 8 Drawing Sheets

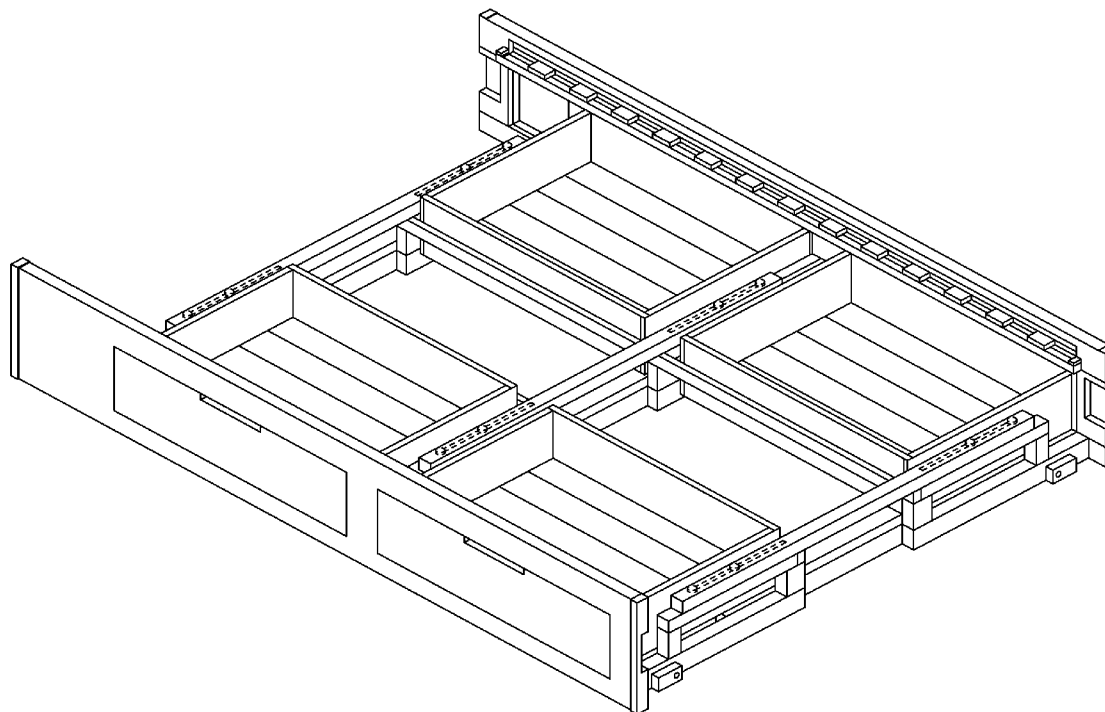

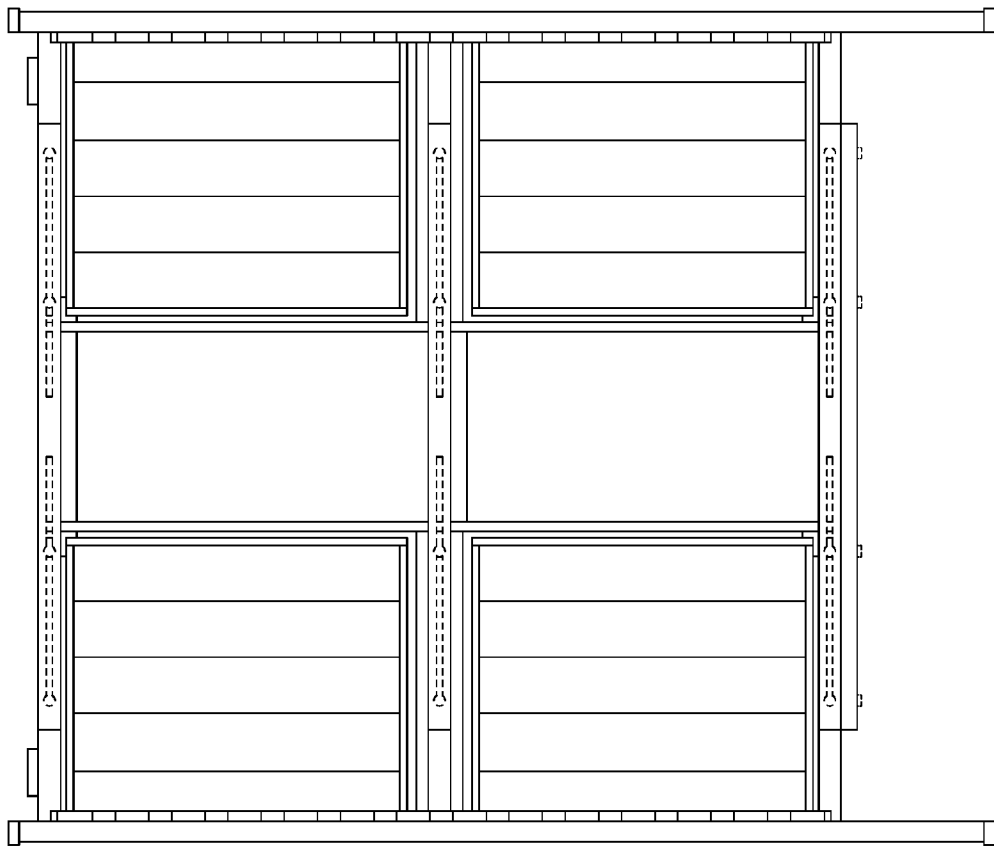

FIG. 1

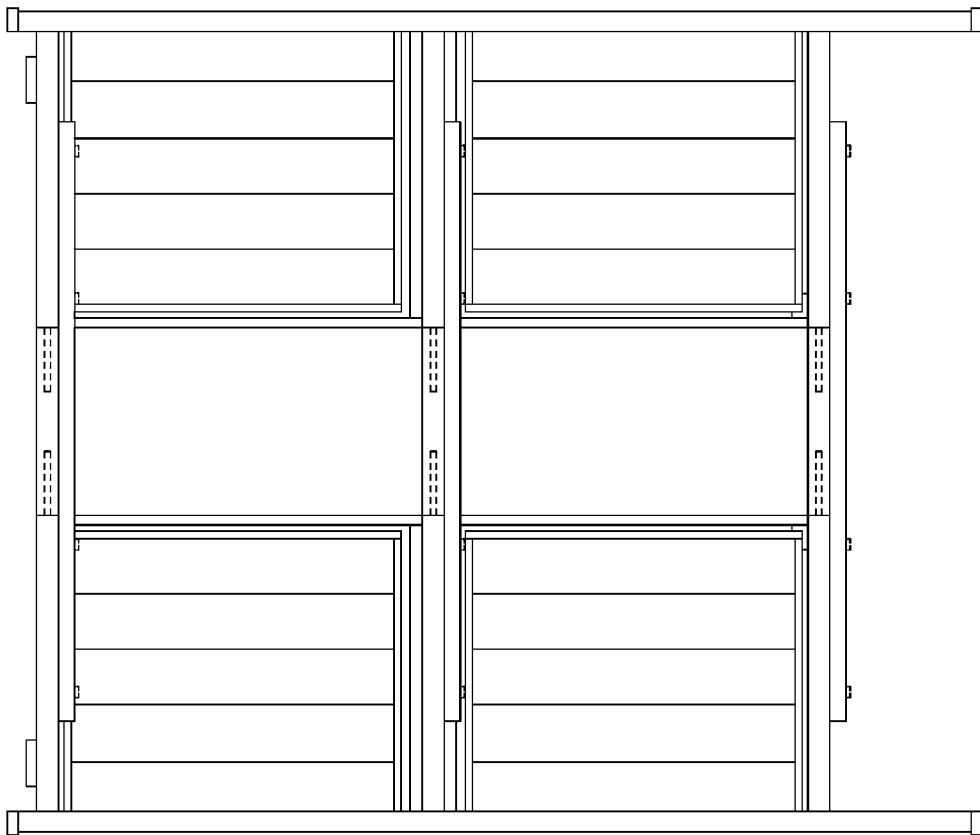

FIG. 2

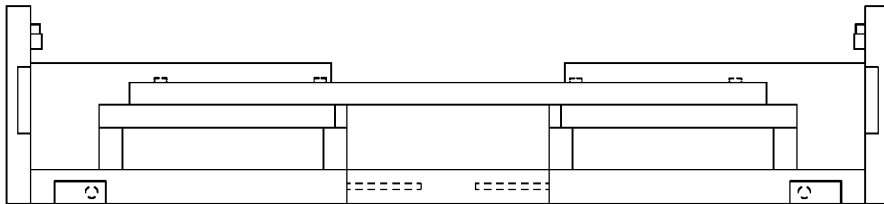

FIG. 3

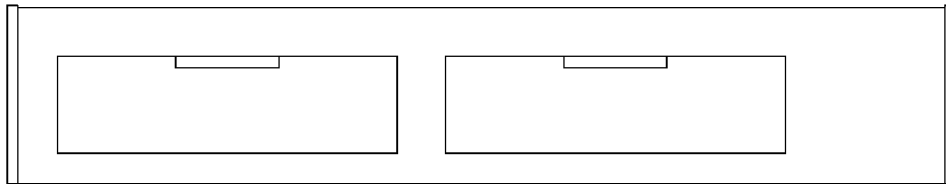

FIG. 4

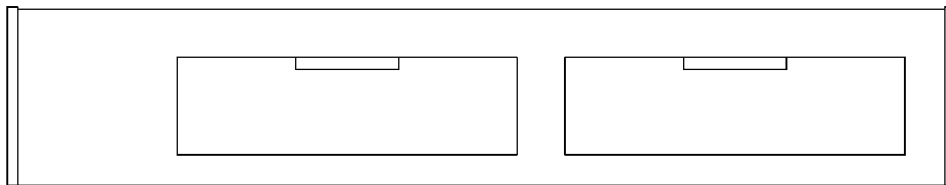

FIG. 5

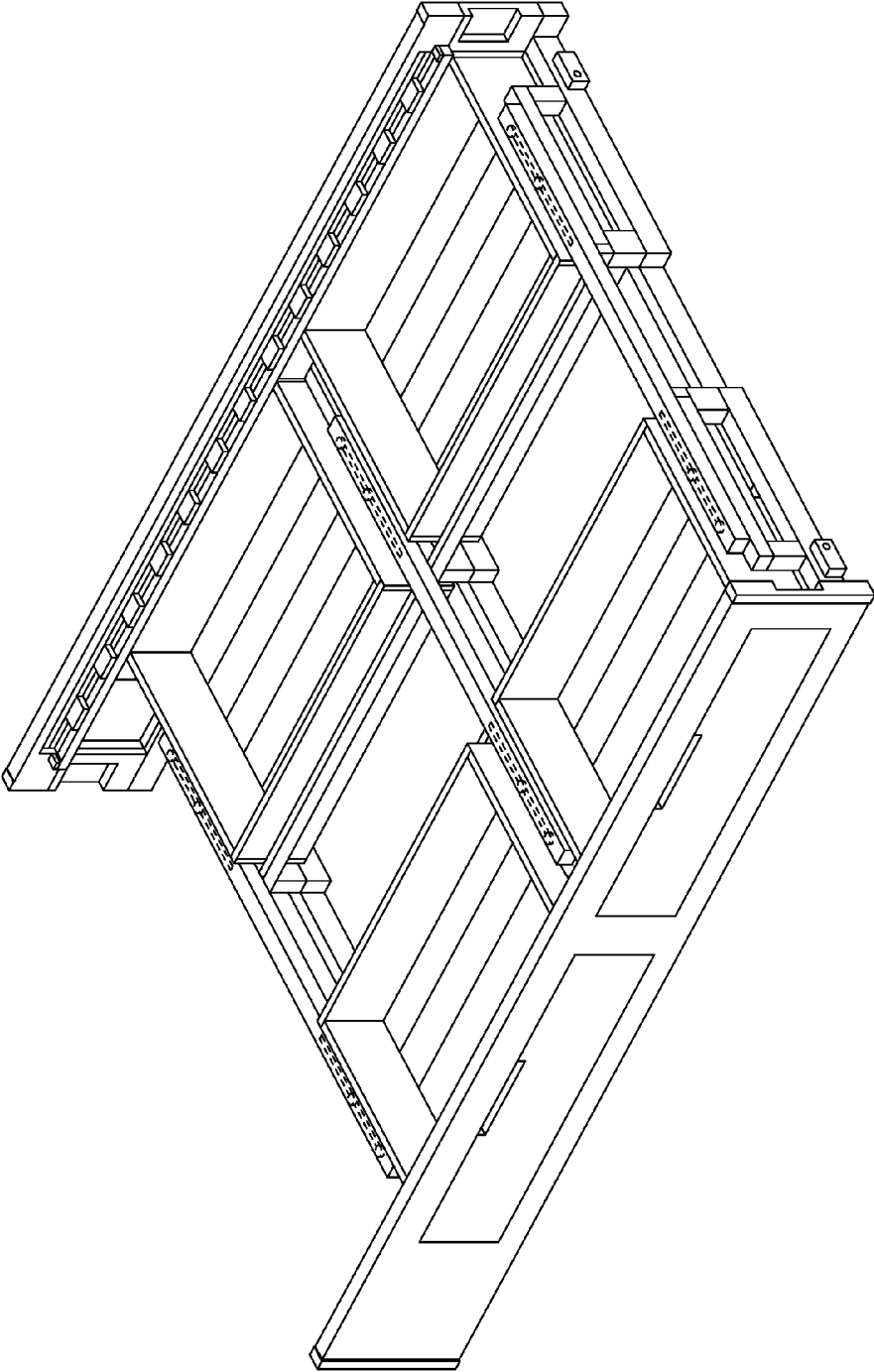

FIG. 6

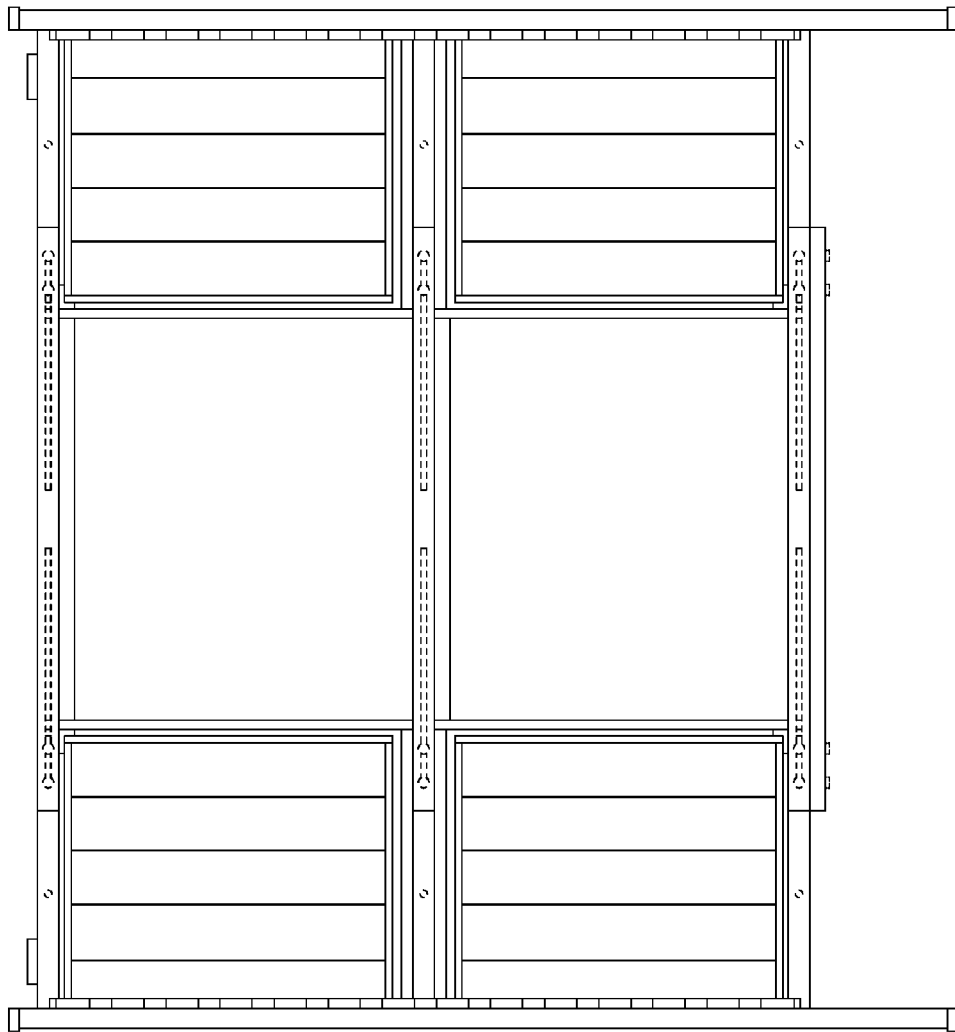

FIG. 7

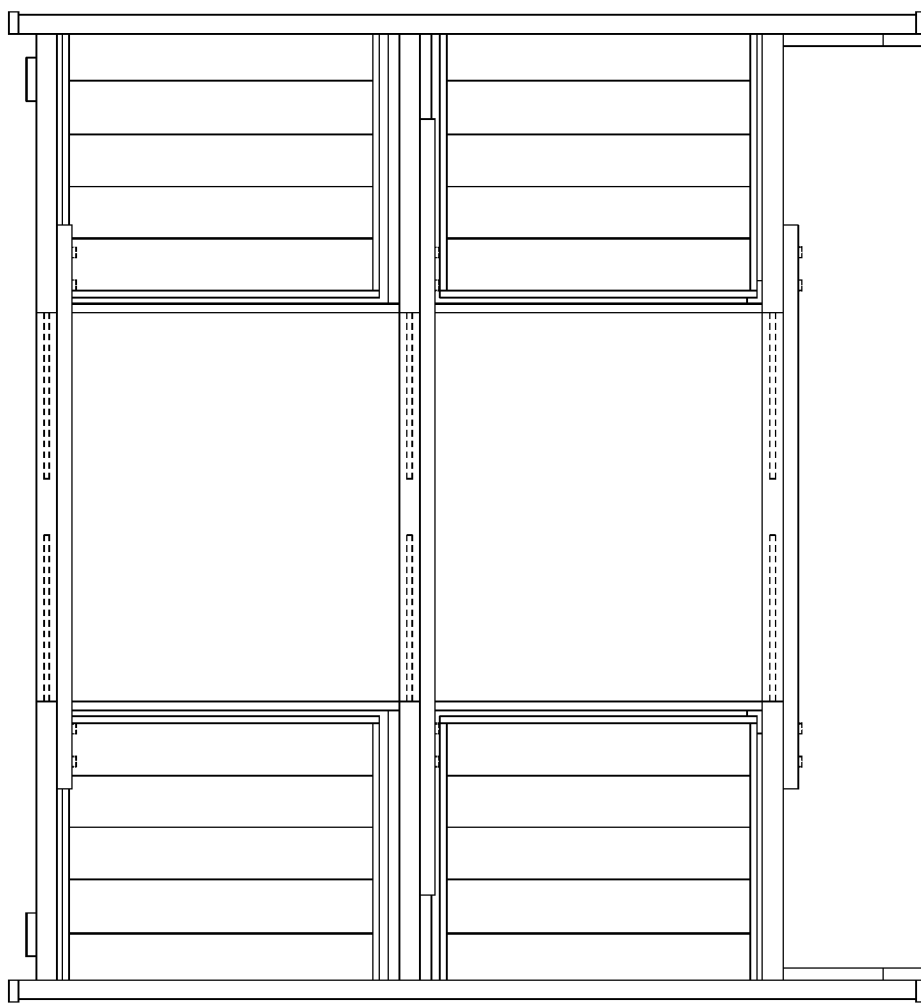

FIG. 8

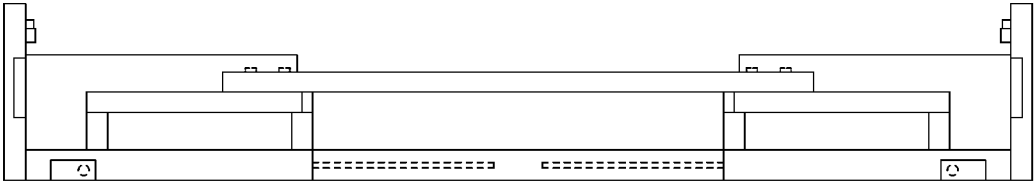

FIG. 9

UNITED STATES PATENT AND TRADEMARK OFFICE
CERTIFICATE OF CORRECTION

PATENT NO. : D766,609 S
APPLICATION NO. : 29/485860
DATED : September 20, 2016
INVENTOR(S) : Burden

Page 1 of 1

It is certified that error appears in the above-identified patent and that said Letters Patent is hereby corrected as shown below:

TITLE PAGE

Insert

--(30) Foreign Application Priority Data

Sept. 24, 2013 (AU) 14835/2013--

Signed and Sealed this
Eighth Day of November, 2016



Michelle K. Lee
Director of the United States Patent and Trademark Office