

(19) World Intellectual Property Organization  
International Bureau



(43) International Publication Date  
27 December 2001 (27.12.2001)

PCT

(10) International Publication Number  
**WO 01/98857 A3**

(51) International Patent Classification<sup>7</sup>: **G06F 11/30**,  
11/22

(21) International Application Number: PCT/KR01/01055

(22) International Filing Date: 20 June 2001 (20.06.2001)

(25) Filing Language: English

(26) Publication Language: English

(30) Priority Data:  
2000-33819 20 June 2000 (20.06.2000) KR

(71) Applicant and

(72) Inventor: **BAE, Young-Ju** [KR/KR]; Hanra Apt.  
420-2203, Sanbon-dong, 1156-15, Kunpo-shi, Kyungki-do  
435-848 (KR).

(74) Agent: **KIM, Won-Ho**; Teheran Bldg., 825-33 Yoksam-  
dong, Kangnam-ku, Seoul 135-080 (KR).

(81) Designated States (national): AE, AG, AL, AM, AT, AU,  
AZ, BA, BB, BG, BR, BY, BZ, CA, CH, CN, CR, CU, CZ,

DE, DK, DM, DZ, EE, ES, FI, GB, GD, GE, GH, GM, HR,  
HU, ID, IL, IN, IS, JP, KE, KG, KP, KZ, LC, LK, LR, LS,  
LT, LU, LV, MA, MD, MG, MK, MN, MW, MX, MZ, NO,  
NZ, PL, PT, RO, RU, SD, SE, SG, SI, SK, SL, TJ, TM, TR,  
TT, TZ, UA, UG, US, UZ, VN, YU, ZA, ZW.

(84) Designated States (regional): ARIPO patent (GH, GM,  
KE, LS, MW, MZ, SD, SL, SZ, TZ, UG, ZW), Eurasian  
patent (AM, AZ, BY, KG, KZ, MD, RU, TJ, TM), European  
patent (AT, BE, CH, CY, DE, DK, ES, FI, FR, GB, GR, IE,  
IT, LU, MC, NL, PT, SE, TR), OAPI patent (BF, BJ, CF,  
CG, CI, CM, GA, GN, GW, ML, MR, NE, SN, TD, TG).

**Published:**

- with international search report
- entirely in electronic form (except for this front page) and  
available upon request from the International Bureau

(88) Date of publication of the international search report:  
27 June 2002

For two-letter codes and other abbreviations, refer to the "Guidance Notes on Codes and Abbreviations" appearing at the beginning of each regular issue of the PCT Gazette.

(54) Title: REMOTE SERVER MANAGEMENT METHOD ON THE NETWORK

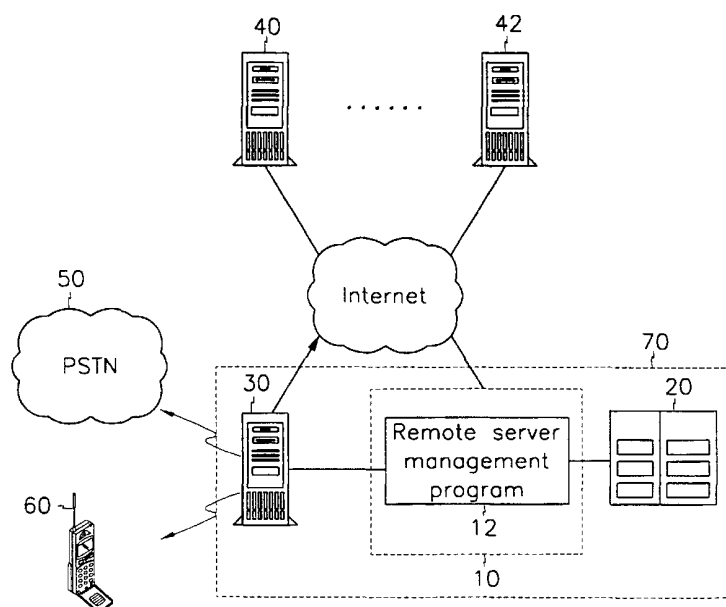

(57) Abstract: Disclosed is a remote server management method on the network which comprises: (a) registering predetermined information on the servers; (b) transmitting diagnosis data for checking operation states to the servers, and determining the operation states of the servers according to response data transmitted by the servers; (c) transmitting checking results to the servers via the network when the servers are determined to be normal; and (d) transmitting the checking results via a communication device set at the time of registration when the servers are determined to be abnormal.



WO 01/98857 A3

# INTERNATIONAL SEARCH REPORT

International application No.  
PCT/KR 01/01055

## CLASSIFICATION OF SUBJECT MATTER

IPC<sup>7</sup>: G06F 11/30 11/22

According to International Patent Classification (IPC) or to both national classification and IPC

## B. FIELDS SEARCHED

Minimum documentation searched (classification system followed by classification symbols)

IPC<sup>7</sup>: G06F

Documentation searched other than minimum documentation to the extent that such documents are included in the fields searched

Electronic data base consulted during the international search (name of data base and, where practicable, search terms used)

WPI, EPODOC, PAJ

## C. DOCUMENTS CONSIDERED TO BE RELEVANT

Category	Citation of document, with indication, where appropriate, of the relevant passages	Relevant to claim No.
X	Patent Abstracts of japan, Vol. 98, N 09, 31 July 1998 (31.07.98) & JP 10107792 A (Kawatetsu) 24.04.1998	1-8
X	US 6065053 A (Nouri et al.) 16 May 2000 (16.05.00) col. 5, line 5, - col. col. 7, line 58.	1-8
	----	

☐ Further documents are listed in the continuation of Box C.

☒ See patent family annex.

\* Special categories of cited documents:

„A“ document defining the general state of the art which is not considered to be of particular relevance

„E“ earlier application or patent but published on or after the international filing date

„L“ document which may throw doubts on priority claim(s) or which is cited to establish the publication date of another citation or other special reason (as specified)

„O“ document referring to an oral disclosure, use, exhibition or other means

„P“ document published prior to the international filing date but later than the priority date claimed

„T“ later document published after the international filing date or priority date and not in conflict with the application but cited to understand the principle or theory underlying the invention

„X“ document of particular relevance; the claimed invention cannot be considered novel or cannot be considered to involve an inventive step when the document is taken alone

„Y“ document of particular relevance; the claimed invention cannot be considered to involve an inventive step when the document is combined with one or more other such documents, such combination being obvious to a person skilled in the art

„&“ document member of the same patent family

Date of the actual completion of the international search

15 November 2001 (15.11.2001)

Date of mailing of the international search report

6 December 2001 (06.12.2001)

Name and mailing address of the ISA/AT  
Austrian Patent Office  
Kohlmarkt 8-10; A-1014 Vienna  
Facsimile No. 1/53424/535

Authorized officer

SCHLECHTER

Telephone No. 1/53424/448

# INTERNATIONAL SEARCH REPORT

Information on patent family members

International application No.

PCT/KR 01/01055

Patent document cited in search report			Publication date	Patent family member(s)	Publication date
PA	A	TENTABST RACTSOFJ		none	
US	A	6065053	16-05-2000	none	