

(19) World Intellectual Property Organization
International Bureau



(43) International Publication Date
21 December 2000 (21.12.2000)

PCT

(10) International Publication Number
WO 00/77759 A1

- (51) International Patent Classification⁷: G08C 19/28, H04B 1/20
 - (21) International Application Number: PCT/US00/15305
 - (22) International Filing Date: 1 June 2000 (01.06.2000)
 - (25) Filing Language: English
 - (26) Publication Language: English
 - (30) Priority Data: 09/334,584 16 June 1999 (16.06.1999) US
 - (71) Applicant: UNIVERSAL ELECTRONICS INC. [US/US]; 6101 Gateway Drive, Cypress, CA 90630-4841 (US).
 - (72) Inventors: HAYES, Patrick; 26451 Avenida Deseo, Mission Viejo, CA 92691 (US). JOHNS, Gregory, L.; 3070 Blenkarne Drive, Carlsbad, CA 92008 (US). CONWAY, James, N, Jr.; 427 Morning Canyon Road, Corona Del Mar, CA 92625 (US).
 - (74) Agent: HYATT, John, E.; Altheimer & Gray, Suite 4000, 10 S. Wacker Drive, Chicago, IL 60606 (US).
 - (81) Designated States (national): AU, BR, CN, IN, KR, MX, SG.
- Published:**
 — With international search report.
 — Before the expiration of the time limit for amending the claims and to be republished in the event of receipt of amendments.

[Continued on next page]

(54) Title: DIGITAL INTERCONNECTION OF ELECTRONICS ENTERTAINMENT EQUIPMENT

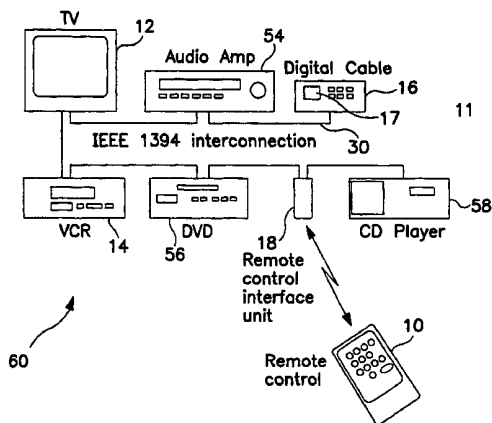

A

TV Equipped with 2-way IR capability

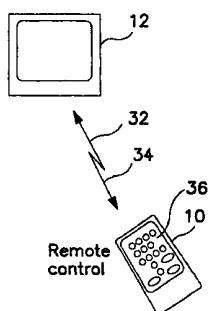

B

(57) Abstract: Methods and systems are disclosed for setting up a universal remote control for operation with a system having devices to be controlled such as a TV, VCR, electronics appliances, wherein the devices are preferably interconnected. One method includes the steps of having the devices to be controlled provide a listing of the capabilities of each device, recognizing a single set of standard abstract feature indicators; processing said indicators; and, mapping said indicators into specific IR codes and keys according to said list of capabilities of said controlled device. One embodiment is optimized for use with a virtual remote control, wherein only icons corresponding to related capabilities is displayed on a touch screen of the virtual remote control. Such an embodiment is particularly well suited for controlling different families of function capability associated with correspondingly different entertainment devices to achieve an integrated entertainment, or task, grouping. Reduction of the icons displayed to the user perforce reduces the apparent complexity of the remote with which the devices are controlled.



WO 00/77759 A1



For two-letter codes and other abbreviations, refer to the "Guidance Notes on Codes and Abbreviations" appearing at the beginning of each regular issue of the PCT Gazette.

DIGITAL INTERCONNECTION OF ELECTRONICS ENTERTAINMENT EQUIPMENT

BACKGROUND OF INVENTION

5 In an electronic system, such as an entertainment system, to be remotely operated, it is advantageous for a remote control to be able to configure itself to match the capabilities of the particular appliance to be controlled at that particular time by the remote control. In those devices known as universal remote controls, this capability is particularly useful since such remote controls have a generally generic keypad layout that
10 can be used to control different remotely operable devices. Corresponding U.S. Patent Application Serial No. 09/121,229 filed on July 23, 1998 in the name of Universal Electronics Inc. and entitled "Universal Remote Control System With Device Activated Setup," which is incorporated herein by reference, discloses a method wherein a newly
15 installed consumer electronic appliance activates the setup of an existing universal remote control by transmitting to the remote control a signal identifying the type of appliance just installed and the infrared ("IR") remote control format to which it responds.

 It has been found that additional information is required after the device activated setup; that is, even after the device activated setup identification process has taken place, the exact capabilities of the device to be remotely controlled are still not completely
20 known to the remote control. For example, while the device may have identified itself as a Sony TV responding to Sony's infrared control format, the remote control still does not know whether this particular model of Sony TV is equipped with picture-in-picture, surround sound, or other features which are not necessarily available on every model of TV set Sony builds and/or sells.

5 Methods have been considered to expand the code used during the device
activated setup to allow unique identification of each specific model of every
manufacturer's range of devices. However, for practical purposes, storing a cross-
reference to every possible permutation and combination of features within a pre-
programmed universal remote control is not feasible, either from a memory space or a
10 non-obsolescence standpoint. The present invention is directed to, among other objects,
providing a more viable solution to the problem.

SUMMARY OF THE INVENTION

15 In accordance with an embodiment of the present invention, during the set up
process, the functional capability definition ("FCD") data is transferred to the remote
control using an extension of, and improvement on, the IR transmission protocol already
defined in the aforementioned patent application which, as noted, is incorporated herein.

20 In this invention, the device to be controlled (TV, VCR, etc.) conveys, or is caused
to convey, a summary of its capabilities to the remote control. In one inventive method,
the remote control need only recognize and process a single set of standard abstract
feature indicators, and map these indicators on specific IR codes and keys according to
a list of capabilities provided by the controlled device. In a preferred embodiment, the
remote control includes an LCD display panel and touch screen input capability, allowing
it to display only those key functions applicable to the specific device being controlled.
25 This reduces the likelihood that a user will be confused by the presence of extraneous
keys. This invention further describes encoding schemes and methods and communication
protocols for conveying this information to the remote control from a specific device.

5 This may be an extension, or an additional capability, of the device activated setup described in the aforementioned application.

The invention discloses a method and system for setting up a universal remote control for operation with a device to be controlled (TV, VCR, etc.), including the steps of providing a listing of standard feature indicators as to the capabilities of each device to be controlled. The indicators are provided from the device to be controlled to the remote control. The indicators are processed by the remote control which maps said indicators into specific IR codes and keys according to the list of capabilities of the device to be controlled.

The invention includes a method for setting up a control unit for operation with a device to be controlled. The method comprises the steps of: transmitting from the control unit to the device to be controlled a request for configuration information; transmitting a listing of controllable functions of the device to be controlled from the device to be controlled; recognizing a set of function indicators, each of the indicators corresponding to a respective function to be controlled from the listing of controllable functions; mapping the functions into specific codes and keys according to the listing of controllable functions of the device: and storing the resulting configuration information.

Another embodiment of the invention includes a control system for electronically controlled devices wherein the system comprises: a standard high performance bus connecting the electronically controlled devices; a signal responsive universal remote control providing a user interface; and an interface adaptor communicating with the bus. The adaptor preferably includes a signal transceiver, a bus interface unit, and a micro controller connected to control two-way communications between the signal transceiver

5 and the bus interface unit to selectively obtain capability information from one of the electronically controlled devices connected to the bus.

Another method of the invention includes controlling electronically controlled devices via a universal remote control. The method includes the steps of: interconnecting the devices using a standard high performance bus to enable communication between
10 devices at a digital level; connecting an interface adaptor to the bus; providing the interface adaptor with the capability of communicating via IR to a universal remote control; soliciting information from the devices on the bus; and communicating the solicited information via a two-way communication link between the remote control and
15 at least one of the devices to control the device, or devices, via the universal remote control.

The invention also envisions a control system providing: a plurality of devices connected via a bus conforming to a first standard, wherein the devices communicate according to a second standard; a plurality of devices, including a target device having context determined data defining a plurality of functions supported by the target device
20 and a plurality of associated icons; an adaptor in operable communication with the bus to receive context determined data from the target device and send context determined data to the target devices; and a remote control in operable communication with the adaptor to send and receive context determined data.

The invention also includes a control system for controlling devices connected
25 through a bus conforming to an IEEE 1394 standard and communicating according to a HAVi standard. The system includes: an adaptor communicating with one of the devices: and a remote control in communication with one of the devices via the adaptor. The

5 remote control is configured by one of the devices by communicating context determined data to the remote control.

Other objects and advantages of the present invention will apparent from the following detailed discussion of preferred and exemplary embodiments with references to the attached drawings and claims.

10

BRIEF DESCRIPTION OF DRAWINGS

The following list of drawings will be useful in understanding the principles of the invention and in enabling those skilled in the art to practice the invention.

15 Fig. 1a is a pictorial sketch of an interconnected entertainment system. A remote control is shown controlling various components of the system, including a TV set and a VCR.

Fig. 1b depicts two-way communication between a remote control and a TV, whereby the TV may provide capability data, for example, to the remote control.

20 Fig. 2 is a flow chart depicting a device activated setup process for setting up the remote control.

Fig. 3 is a flow chart depicting the continuation of the processing of the data to configure the key layout of the remote control to match the data from the controlled device.

25 Fig. 4a is a partial table, or listing, of a TV and a VCR and respective type functions of those devices.

Fig. 4b is a continuation of the partial table shown in Fig. 4a.

Fig. 5 is a table or listing of TV and VCR functions, wherein the functions are grouped to provide a compact or compressed version of the respective functions.

5 Fig. 6 is a table or listing showing reserved numbering or lettering for indicating a new function.

Figs. 7a-7c depict the frame format, the bit format and the sub-carrier format, respectively, for the data.

Fig. 7d depicts the byte and data format corresponding to Figs. 7a-7c.

10 Figs. 8a- 8d show, in pictorial sketches, the touch screen displays for four example device codes. Different function capability for a VCR is shown in the different figures. The graphical-dynamically-alterable display present the user with a less cluttered "keyboard."

Fig. 9 is a block diagram indicating an interconnection to a standard serial bus.

15

DETAILED DESCRIPTION OF EXEMPLARY EMBODIMENTS

The acronyms in the following list are used in this application:

	CD--	compact disk
	CE --	consumer electronics
20	DAS --	device activated setup
	DDI --	data driven interaction interface
	DVD--	digital video disk
	ESPN --	a station (TV channel)
	FCD --	functional capability definition
25	FCM --	functional control module
	HAVi --	home audio video interoperability
	IC --	integrated circuitry
	IEEE 1394 --	IEEE standard for high performance serial bus

5	IR --	infrared
	IrDA --	standard protocol Infrared Data Association
	LCD --	liquid crystal display
	NTSC --	a television transmission format
	PAL --	a television transmission format popular in Europe
10	PIC --	a type of micro controller from Microchip Corp.
	POD --	power on data
	STB --	cable set top box
	TWIRP --	two way IR protocol

The present invention relates to devices for controlling other devices remotely;
15 other uses will be apparent from the teachings disclosed herein. Particular embodiments of this invention relate to remotely controlling devices capable of communicating with the remote control. The present invention will be best understood from the following description of preferred and exemplary embodiments with reference to the attached drawings, wherein like reference numerals and characters refer to like parts and with
20 reference to the following claims. It will be understood that, generally, only enough of an exemplary embodiment has been shown in the drawings in order to enable those skilled in the art to understand the underlying principles and concepts of the invention while simplifying the illustration of the drawings.

Fig. 1a shows a pictorial view of a remote control 10 for controlling an associated
25 home entertainment system 11 including a TV set 12 and a VCR 14. Preferably the system components have two-way communication capability, in accordance with a preferred embodiment of the invention. For explanatory purposes, Fig. 1b shows a simplified system wherein a single system component, the TV set 12, is controlled by the

5 remote control 10. The "Device Activated Setup" (DAS) method described in the
aforementioned U.S. Patent Application Serial No. 09/121,229 is utilized for the initial set
up for remote control operation. After the initial set up, the function identity and
operating parameters are established in accordance with the present invention.

Fig. 2 is a flowchart, similar to that shown in the patent application discussed in
10 the background section, depicting how such data is processed by the remote control for
the initial set up process. This flowchart, however, depicts an improvement according to
the present invention. The link "step 2-function configuration" represents an improvement
and an extension of the basic DAS process to encompass acquisition of FCD data for the
device to be controlled.

15 The function configuration process, which is shown in the flowchart of Fig. 3, will
now be explained. For each type of device to be supported (to be controlled), a set of
possible functions is defined and each function assigned a unique numeric identifier. In
the initial implementation, up to 256 possible values are allowed, thereby enabling each
to be represented by a single byte of data.

20 An example of two such function sets are shown in Figs. 4a and 4b for a TV and
a VCR. Similar tables are constructed for each additional device type to be supported
(controlled). The number identifiers in the table of Figs. 4a and 4b do not themselves
define what IR signal is to be sent to the controlled (target) device to effect the function;
the numbers simply indicate to the remote control which functions a particular device
25 supports. The exact format of the IR signal to be sent is already known to the remote
control, as is the key data. Alternatively, this data could be provided subsequently.

The table of Figs. 4a and 4b includes several groups of functions which could
reasonably be expected to appear. Additionally, the groups often comprise families of

5 related functions. For example, the family comprising "Volume Up" and "Volume Down,"
and the family comprising "Play" and "Stop," could both be included, as a "group". From
the teachings herein it will be understood that the family relationship may be defined in
terms of a functional relationship, such as audio control; an entertainment relationship,
such as audio control of source "a" and image control of source "b" and signal selection
10 control of source "c"; a device relationship, such as VCR or Digital Satellite; as well as
a task optimized or a user defined relationship. Other families and groupings will be
apparent to those of skill in the art.

Fig. 5 shows that grouping such functions under a single designator results in a
more compact representation, or table. While both representations can be used
15 effectively, the compact version of Fig. 5 is used herein.

Refer now to Figs. 8a-8d. As an example of the uses of the identifiers, a simple
"playback only" VCR could completely identify its functionality to a remote control by
sending to the remote control two bytes of data: "01" followed by "02" (see Fig. 8a). If
another model in that range featured recording capability and a channel tuner in addition
20 to the basic capabilities, that model would identify its capabilities by sending a string,
"01,02,03,10,11," to the remote control (see Fig. 8b). Another model having additional
features of slow motion capability would send the string "01,02,03,04,05,10,11" (see Fig.
8c). The remote control is then able to tailor its presentation of functions to the user to
match the exact device being controlled. There is no ambiguity in assigning the same
25 function number to different functions across devices, since the device type is already
known to the remote control as a result of the initial DAS.

Fig. 6 shows an assignment of a number to allow for future expansion and/or
addition of new functions not included in the initial function number assignments. As

5 shown in Fig. 6, and as an example, "00" is reserved to indicate that the data following
 "00" is a definition of a new IR code and function. So, for example, if the VCR above
 were a dual format deck which allowed the user to switch between playing tapes recorded
 in NTSC and PAL formats, it might define a "format switching" function key to the
 remote control by sending the following data to the remote (see Fig. 8d):
 10 "01,02,00,11,39,38,31,78,84,83,67,47,80,65,76"

Where:

"01,02" represents the basic functionality of the unit, as
 before (power plus transport key group only);
 "00" represents the start of the special function
 15 definition sequence;
 "11" is the number of bytes of data following;
 "39,38,31" is an ASCII representation of the infrared key data
 to be set for this value, as disclosed in U.S. Patent
 No. 5,515,052, which is hereby incorporated
 20 herein by reference. This value is the digit key of
 the IR code, (981 in this case); and
 "78,84,83,67,47,80,65,76" is the ASCII representation of the key label to be
 used, ("NTSC/PAL" in this case).

Besides "00," one other special character - the value "255" is reserved. This is
 25 used for packet formatting purposes and will be described further below.

Figs. 8a, 8b, 8c and 8d thus illustrate how a remote control equipped with an LCD
 touch screen input means might configure its display in response to each of the four
 different VCR capability data strings used in the above example.

5 FCD Identification

During the set up process, the functional capability definition (FCD) data is transferred to the remote control using an extension of the IR transmission protocol defined in the application cited above. While other device identity approaches consistent with the instant invention will be apparent to those of skill in the art, the 32-bit device identity value utilized in said application is also utilized herein for convenience. The ID value is as follows:

- 8 bits System identification (to differentiate between devices of differing capabilities and/or allow multiple versions of this system to co-exist without interfering with one another's settings).
- 4 bits Device Category, as follows:

00	TV	08	CD Player
01	VCR	09	Amplifier
02	Cassette Tape	10	Tuner
03	Laser Disk	11	Home Auto Device
04	Digital Audio Tape	12	Miscellaneous Audio
05	Cable Box	13	Phonograph
06	Satellite IRD	14	DVD
07	Video Accessory	15	Spare
- 12 bits Device number (set up code in the pre-programmed library)
- 8 bits Check byte (longitudinal parity of the preceding three bytes)

With reference to Fig. 3, upon completion of a successful DAS, the 8-bit system identification value from the DAS data is examined. If this value indicates that the transmitting device does not support the extensions described here, the remote control

5 timing. However, for some applications it is preferable to utilize separate transmit and receive hardware. The DAS protocol follows:

	Encoding:	Burst duration modulation using amplitude shift keyed IR subcarrier
10	Subcarrier: (Figure 7(c))	40KHz, +/-0.5%
	Bit Encoding (Figure 7(b))	Basic time interval $t=500\mu s$ (20 cycles of subcarrier)
15		Burst times (nominal) $1t$ and $2t$
		Gap times (nominal $1t$ and $2t$)
20	Frame Format: (Figure 7(a))	Bits per frame: 64 (8 bytes) Preamble burst: 4.0ms (8t) (first frame only)
25	Interframe Gap: (Figure 7(a))	50ms minimum

FCD Installation

30 The encoded data stream consists of alternating intervals of carrier and no carrier. The duration of each interval signals the value of the bit corresponding to that location. Ones are represented by short intervals, zeros by long intervals. Figs. 7a-7d shows the format in detail.

As indicated in the flowchart of Fig. 3, if the remote control receives the FCD data
35 successfully, it configures itself as appropriate for operation of that device and resumes normal operation. If for any reason the data is not received successfully (truncated

5 number of packets, bad checksum(s), etc.) the remote control will wait an appropriate period of time and then repeat the request. If after three such attempts the data has still not been obtained, the remote control will abort the process and revert to default operation -- usually, supporting the maximum set of possible functions for that device family.

10 Note that although the above embodiment and example transactions assume that the DAS and FCD acquisition will usually occur together, there is in fact nothing in the protocol which prevents the remote control from issuing a request for POD data at any time. Thus, the remote control could avail itself of this information at any time.

Interoperability Architecture

15 The next generation of consumer entertainment appliances uses digitally encoded audio and video signals. Transfer of program material between these devices in the original digital format, such as for example, between a digital cable box and a high definition TV set is highly desirable in order to take full advantage of the superior picture and sound quality which is obtainable therefrom.

20 Various standards are being proposed which are intended to provide uniform methods of digital interconnection between devices. These standards generally specify not only how to transfer audio video source materials, but also how to effect the exchange of control functions between devices, since it is relatively easy to interleave these different signals on a single interface when they are encoded at the digital level. An example of
25 such standard is the Home Audio Video interoperability (HAVi) architecture specification proposed by a group of major CE manufacturers. The inventive methods disclosed herein are applicable to HAVi and, generally, to other such standards that determine parameter passing and interaction between devices. The actual physical and electrical connections

5 and the link-level protocols used form the subject of a different specification, IEEE 1394
"Standard for a High Performance Serial Bus." Present suggested standards are directed
primarily to home entertainment appliances, however the methods disclosed are applicable
to other appliances in the home such as the control of lighting, personal computers,
security, communications, sprinklers and other convenience items.

10 The HAVi allows control information to be transferred between devices at two
levels; the first, referred to as the functional control module (FCM) interface defines a set
of standardized commands for each device type (such as play/stop/pause for a VCR
device, channel change for a TV tuner, etc.). Not all devices necessarily support all
possible commands (e.g. a VCR may not support "indexed skip") so provision is made for
15 a device to enumerate its capabilities in response to a query from another device on the
bus. In the FCM interface method, this enumeration consists of a simple list of which
standard functions are or are not supported by the device (say VCR); and, the controlling
device (say remote) determines the look and feel of the user interface. The controlled
device simply accepts commands from the controlling device.

20 The second method, referred to as the data driven interaction (DDI) interface,
allows the target device to specify to the controlling device a complete user interface,
including the exact icons to display for each function, labels for functions, data and status
displays, etc. The controlling device simply presents these to the user and reports back
to the controlled device which icon was selected. In other words, unlike FCM, in this
25 scheme the controlled device determines the look and feel of the user interface, the
controlling device simply acts as intermediary between it and the user.

Refer now to Figs. 1a and 9 depicting HAVi compliant devices. With HAVi
compliant devices, a remote control of the type described herein can be utilized by

5 providing an adaptor device which attaches to the IEEE 1394 bus. The adaptor solicits capability information from other appliances on the bus and communicates these to the remote control via a two-way communication link. In other words, a single HAVi compatible adaptor device can provide remote configuration services for all consumer appliances connected to the bus, instead of each one individually supplying its DAS data
10 directly to the remote control. The remote control can issue user commands to an appliance either by relaying them back through this same adaptor device or by communicating directly with the appliance, whichever is best supported by the appliance in question. The adaptor device can be either a "stand alone" unit or incorporated within some other appliance (e.g. cable set top box "STB").

15 A remote control which includes a graphic LCD display and touch screen input capability would be capable of supporting both DDT and FCM command structures. Such a remote control would represent an extremely powerful user interface device, essentially becoming an extension of the controlled appliance in the user's hand. Also, since the HAVi standard allows an ongoing two-way dialog between the controlled and controlling
20 devices, the remote control display and configuration can be updated dynamically during use of the system; not just at setup time as is the case with the basic "extended DAS" transaction described earlier.

Fig. 1a depicts a HAVi compliant entertainment equipment system equipped with such a remote control 10. In Fig. 1a, the user has just completed entering a new channel
25 number into a DDI capable digital cable set top box (STB) 16. Under control of the STB 16, the remote control's 10 touch screen display is showing only those key functions needed to enter a new channel number. In addition the STB 16 has caused the remote control 10 to display to the user the station (ESPN) corresponding to the channel number

5 just entered (e.g. 17). Fig. 9 shows a block diagram of the remote control interface unit 18. Interface unit 18 transfers data between HAVi compliant devices on the IEEE 1394 bus 30 and the remote control 10. Accordingly, interface unit 18 has both an IEEE 1394 bus interface module 19 for communication with the HAVi devices of Fig. 1a. and an infrared transceiver 21 for communication with the remote control 10.

10 In interface unit 18, the IEEE 1394 interface 19 is connected through a microcontroller 20 through IR protocol controller 22 to IR transceiver 21. Microcontroller 20 controls both the interface 19 and the IR transceiver 21. More specifically, microcontroller 20 is a general purpose microcontroller programmed to effect the orderly transfer of data between the IEEE 1394 interface 19 and the IR transceiver 21.

15 The IEEE 1394 interface 18 can be implemented using one of several specialized integrated circuit chip sets available for this purpose, for example a Texas Instrument TSBI2LV31 Link layer Controller together with a TSB21LV03 Transceiver/Arbiter. Other equivalent parts are available and are well known in the art. The communication system linking to the remote control may be IR or RF (of the type previously described) or, if a greater data throughput is desired in order to handle large icon definition bitmaps, a high speed link level protocol such as IRDA Control IR, a standard protocol defined by the Infrared Data Association may be used. Integrated IR transceivers are available for this standard, for example, the Sharp GP2W200IYK, the link layer control protocol can be implemented either in the micro controller or via a separate protocol chip such as the
20 IRDA Control Peripheral Engine of the Sharp Co. Another possible choice is the TWIRP (Two Way IR Protocol) from SolutioNet Ltd., using, for example, the AT435TS00
25 TWIRP station transceiver available from SolutioNet.

5 The microcontroller 20 can be any suitable general purpose processor. A function of the firmware program in this device, after initializing the two interfaces (IEEE 1394 and IR communication) in accordance with their standard hardware software requirements, is to monitor the two interfaces for messages and to relay any data received from one onto the other. In this particular implementation, it is desirable to also segment any long HAVi
10 data streams into 8-byte blocks since this is the maximum data payload of a single IR transmission frame. If IRDA Control, mentioned above, is used, a payload of up to 97 bytes is possible, so a larger block size can be used by the micro controller.

 Interpretation of the HAVi data can be performed by the remote control, since in this particular embodiment the remote control has considerably more processing power
15 than is available in the RCI unit. However, in other implementations it may be more efficient to pre-process some or all of the HAVi data within the RCI unit. For example, if the remote control has a low resolution display with a limited number of pixels available for each icon displayed, pre-processing HAVi icon bitmaps into compressed representations prior to transmission to the remote would more efficiently utilize
20 transmission channel bandwidth as well as conserve memory in the remote control.

Detailed Description of Select Embodiments

 From the foregoing it will be understood that the present invention includes a method for setting up a control unit for operation with a device to be controlled. The
25 method comprises the steps of transmitting from the control unit to the device to be controlled a request for configuration information; and transmitting a list of controllable functions of the device to be controlled from the device to be controlled. In the embodiment shown in Fig. 1b, the remote control 10 is shown sending a request for

5 information 32, and the TV 12 is shown transmitting information 34 to the remote control
10. The method also comprises recognizing a set of function indicators 36 (See Fig. 1a)
each of said indicators 36 corresponds to a respective function to be controlled from the
listing of controllable functions (See Figs. 4a, 4b, and 5); mapping said functions into
specific codes and keys according to said listing of controllable functions of said device;
10 and storing the resultant configuration information for use.

In some embodiments it is desirable that the step of storing the resultant
configuration information include the step of storing the information in the control unit.
In some embodiments the set of function indicators is a single set of respective standard
feature indicators, each standard feature indicator comprising a respective icon
15 corresponding to the respective function to be controlled. For example, the POD,
Volume-Up and Volume-Down keys corresponding to a TV. It is also desirable in some
embodiments that each respective icon is a unique icon within the single set of respective
standard features indicators. This reduces ambiguity and provides the user with quick
selection capability. Another method of reducing the complexity of the controlling unit
20 includes the step of displaying on the control unit only function indicators corresponding
to respective functions to be controlled from the listing of controllable functions of the
device to be controlled. Referring to Fig. 8a, the remote control 10 shows function
indicators comprising a rewind icon 38, a stop icon 40, a pause icon 42, a play icon 44,
and a fast forward icon 46. Since these are the only functions desired to be controlled, for
25 example, with this particular VCR the user is presented with a control unit having
substantially reduced apparent complexity. This eases the users' selectivity by reducing
extraneous information. Referring to Fig. 8d., a protocol icon 48 is also displayed.

5 It will be understood that the listing of controllable functions may be divided into a plurality of families and the single set of function indicators may be divided into a corresponding plurality of families. Accordingly, the step of displaying may include displaying only the family of indicators corresponding to the family of functions to be controlled. For example, the indicators 36 of Fig. 8b have been divided into a TV family
10 50 and a VCR family 52.

 It will be understood that in some embodiments, the step of transmitting comprises the step of conveying configuration information between the control unit and the device to be controlled (also referred to herein as a target device) via an encoding scheme in a communications protocol. It will often be desirable to utilize an industry standard
15 protocol and it will often be desirable to provide compatibility by utilizing a consumer electronics standard for the control unit and for the interface device communication. As discussed earlier, one consumer electronics standard is a HAVi standard.

 In a preferred embodiment, the set of variable functions is defined for each device to be controlled and the unique numeric identifier is assigned to each function. It may be
20 desirable to group the related variable functions under a single designator. It is often desirable to reserve at least one code for indicating that data following the code is a definition of a new IR code and corresponding key annotation.

 The invention also includes a control system 60 of electronically controlled devices, see Fig. 1a. In one embodiment, the inventive system comprises a standard high
25 performance bus 30 connecting the electronically controlled devices (See Fig. 1a). Fig. 1a shows an embodiment wherein the electronically controlled devices constitute a home entertainment system 11 including a VCR 14, a TV 12, an audio source 54, a DVD 56, and a CD player 58. In the embodiment shown in Fig. 1a, the remote control 10

5 communicates with the electronically controlled devices via the remote control interface unit 18. Fig. 1b shows an embodiment wherein the remote control 10 communicates with the electronically controlled device directly.

The control system designated with reference number 60, in Fig. 1a includes a signal responsive of universal remote control 10 providing a user interface; and an
10 interface adaptor 18 communicating with the bus 30. In Fig. 1a, the interface adaptor 18 is a remote control interface 18. Refer now to Fig. 9, depicting an exemplary interface adaptor 18. The interface adaptor 18 shown in Fig. 9 includes a signal transceiver 21, a bus interface unit 19, and a microcontroller 20. The components in Fig. 9 have been connected to control two-way communications between the signal transceiver 21 and the
15 bus interface unit 19 to selectively obtain capability information from one of the electronically controlled devices, e.g., the VCR 14, connected to the bus 30.

Fig. 9 also depicts two-way communications 62 between the remote control interface unit 18 and the remote (Not shown in Fig. 9). It is often desirable for the capability information obtained from the control devices to include function capability
20 information.

Generally, although not required, the interface adaptor 18 is mechanically and electrically connected to the bus 30. In some select embodiments the bus 30 is a high speed digital serial bus which utilizes a communications standard consistent with the home audio-video interoperability (HAVi) standard. Accordingly, it is generally desirable for
25 the remote control to be adapted to issue user commands to one of the electrically controlled devices through the interface adaptor.

5 The invention also includes a method for controlling electronically controlled devices by a universal remote control. This method includes the steps of interconnecting the devices using a standard high performance bus to enable communication between the devices at a digital level. An interface adaptor is connected to the bus and provided with the capability of communicating by IR to a universal remote control. Generally, the method includes soliciting information from the devices on the bus and communicating the solicited information via a two-way communication link between the universal remote control and the devices to control at least one of the devices via the universal remote control. Thus, the interface adaptor provides a go between for the communication.

15 It will be understood from the foregoing that the present invention also envisions a control system comprising a plurality of devices connected via a bus conforming to a first standard, wherein the devices communicate according to a second standard. The plurality of the devices include a target device having data driven interaction data (DDI Data), that is context determined data, defining a plurality of functions supported by the target device and a plurality of associated icons. An adaptor is placed in operable communication with the bus to receive the DDI Data from the target device and send the DDI Data to the target device. A remote control is placed in operable communication with the adaptor to send and receive the DDI Data. In some specific embodiments the bus is a serial bus, and the first standard is an IEEE1394 standard. It may be desirable to have the target device configure the remote control. It is also often desirable for the remote control to comprise a display wherein the target device displays at least one of the plurality of associated icons on the display of the remote control. The remote control often comprises at least one configured function defined by the target device and a display displaying an icon standard with at least one configured function.

5 It will often be desirable for the adaptor to comprise means to identify itself to the target device as a unit having display and control input capabilities, even though the adaptor does not provide display and control input capabilities. This allows the adaptor to act as a conduit between the target device and the remote control, wherein the remote control does have display and controlling capabilities.

10 It will be understood that in some embodiments the system comprises a two-way wireless link connecting the adaptor and the remote. In some embodiments it is desirable for the wireless link to include a radio frequency link or an infrared (IR) link. Such a two-way link is depicted in Fig. 9 and also referred to a two-way communication 62. While the adaptor 18 has been shown separate from the plurality of devices connected via the
15 bus 30 for ease of illustration, it will be understood that the adaptor 18 may be housed in one of the plurality of devices.

 As stated above, the second standard may be a HAVi standard and the first standard may be an IEEE1394 standard. It is often desirable to provide the remote control with a dynamical-graphical-user interface connected to change display graphics
20 according to a status of the target device. In a preferred embodiment the remote control comprises means for receiving the status of a target device from the target device through the adaptor. The remote control may also comprise means for directly controlling the target device. Thus, the icon may be dynamically altered in response to communications with one of the devices.

25 While the invention has been particularly shown and described with reference to a particular embodiment thereof it will be understood by those skilled in the art that various changes in form and detail may be made therein without departing from the spirit and scope of the invention.

5

CLAIMS

The invention claimed is:

1. A method for setting up a control unit for operation with a device to be controlled comprising the steps of:
 - a. transmitting from said control unit to said device a request for
10 configuration information;
 - b. transmitting from said device a set of function indicators, each of said indicators corresponding to at least one function to be controlled from a listing of controllable functions;
 - c. utilizing at least one of said function indicators to configure said control
15 device; and
 - d. storing the resulting configuration information for use.
2. The method of claim 1 wherein the step of storing the resulting configuration information comprises the step of storing the information in the control unit.
3. The method of claim 1 wherein the set of function indicators is a single set of
20 respective standard feature indicators, each standard feature indicator having a corresponding icon.
4. The method of claim 1 further comprising the step of duplicating on said control device only those functions which are utilized by said device to be controlled.
5. The method of claim 1 further comprising the step of displaying on said control
25 unit an icon corresponding to a respective function of said device to be controlled.
6. The method of claim 1 wherein the step of transmitting from said control unit comprises the step of conveying configuration information between the control unit and the device to be controlled via an encoding scheme and a communications protocol.

- 5 7. The method of claim 1 further comprising the steps of:
- defining a set of available functions of each device to be controlled; and
- assigning a unique numeric identifier to each of said functions.
8. The method of claim 6 wherein the step of conveying comprises utilizing an industry standard protocol.
- 10 9. The method claim 7 further including the step of grouping related available functions under a single designator.
10. The method of claim 7, including the step of reserving at least one code for indicating that data following said code is a definition of a new infrared code and corresponding key annotation.
- 15 11. The method of claim 1, wherein the step of transferring a set of function indicators comprises utilizing an extension of the infrared transmission protocol.
12. A control system for electronically controlled devices, the system comprising:
- a. a standard bus connecting said electronically controlled devices;
- b. a control unit providing a user interface; and
- 20 c. an interface adaptor communicating with said bus, said adaptor including a signal transceiver, a bus interface unit, and a microcontroller connected to control two-way communications between said signal transceiver and said bus interface unit to selectively obtain capability information from one of the electronically controlled devices connected to the bus.
- 25 13. The system of claim 12, wherein the capability information obtained includes function capability information.
14. The system of claim 12, wherein the interface adapter is mechanically and electrically connected to the bus.

- 5 15. The system of claim 12, wherein the bus is a high speed digital serial bus.
16. The system of claim 12, wherein the bus utilizes a communication standard.
17. The system of claim 12, wherein said interface adaptor provides remote
configuration services to the control unit corresponding to multiple devices connected to
said bus, wherein said unit is adapted to communicate with the electronically controlled
10 devices via the interface adapter.
18. The system of claim 17, wherein said remote control unit is further adapted to
communicate directly with the electronically controlled devices directly.
19. The system of claim 17, wherein said control unit is adapted to issue user
commands to one of said electronically controlled devices through said interface adaptor.
- 15 20. The system of claim 19, wherein the one of said electronically controlled devices
includes a transceiver connected to receive communication and the control unit is further
adapted to communicate directly with a second electronically controlled device utilizing
the transceiver of said first device.
21. The system of claim 17, wherein the control unit is an infrared remote control and
20 the interface adapter is adapted to communicate with said infrared remote control via
infrared transmissions.
22. The system of claim 17, wherein the remote control is an RF remote control and
the interface adaptor is adapted to communicate with the RF remote control via RF
transmissions.
- 25 23. A method for controlling electronically controlled devices by a control unit
comprising the steps of:
- a. interconnecting said devices using a standard bus to enable communication
between said devices;

- 5 b. connecting an interface adaptor to said bus;
- c. providing the interface adapter with the capability of communicating to a control unit;
- d. soliciting information from said devices on said bus; and
- e. communicating the solicited information via a two-way communication link
- 10 between the control unit, wherein the interface adaptor provides a go-between for said communication.

24. The method of claim 23, wherein the step of soliciting information comprises the step of soliciting capability information.

- 15 25. A control system comprising:
- a plurality of devices connected via a bus conforming to a first standard, wherein the devices communicate according to a second standard;
- a plurality of devices, including a target device having data defining a plurality of functions supported by the target device;
- 20 an adapter in operable communication with the bus to receive said data from said target device; and
- a remote control in operable communication with the adapter to send and receive data.

26. The system of claim 25, wherein the target device configures the remote control.

- 25 27. The system of claim 25, wherein the remote control comprises a display, and wherein the target device data displays at least one of the plurality of associated icons on the display of the remote control.

- 5 28. The system of claim 25, wherein the remote control comprises at least one configured function defined by the target device data and a display displaying an icon with at least one configured function.
29. The system of claim 25, wherein the adapter is attached to the bus.
30. The system of claim 29, wherein the bus is a serial bus.
- 10 31. The system of claim 30, wherein the adapter is attached to the serial bus and solicits data from the target device.
32. The system of claim 29, wherein the adapter comprises means to identify itself to the target device as a unit having display and control input capabilities.
33. The system of claim 30, comprising a two-way wireless link connecting the adapter
15 and the remote.
34. The system of claim 33, wherein the wireless link includes a radio frequency (RF) link.
35. The system of claim 33 wherein the wireless link includes an infrared (IR) link.
36. The system of claim 33 wherein the adapter is housed in one of the plurality of
20 devices connected via the bus.
37. The system of claim 33, wherein the adapter comprises a transceiver, and wherein the control unit is a hand-held universal input device.
38. The system of claim 37, wherein the remote control comprises a dynamical graphical user interface.
- 25 39. The system of claim 38, wherein the remote control comprises means for receiving the status of the target device from the target device through the adapter.
40. The system of claim 38, wherein the remote control comprises means for directly controlling the target device.

5 41. A control system for controlling devices connected through a bus, the system comprising:

 an adapter communicating with one of the devices; and

 a remote control in communication with the one of the devices via the adapter, wherein the remote control is configured by the one of the devices by communicating context determined data to the remote control.

10

42. The system of claim 41, wherein the adapter is attached to the bus.

43. The system of claim 41, wherein the remote control comprises a display, including icon dynamically altered in response to communications with one of the devices.

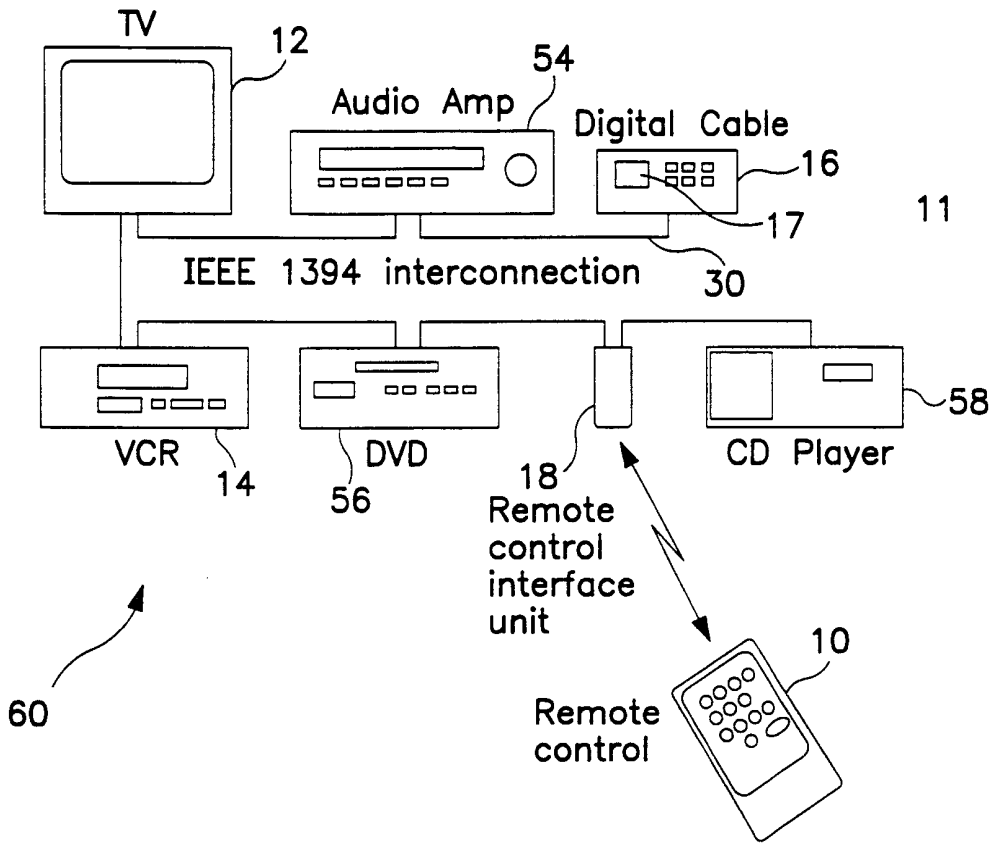

FIG. 1A

TV Equipped with 2-way IR capability

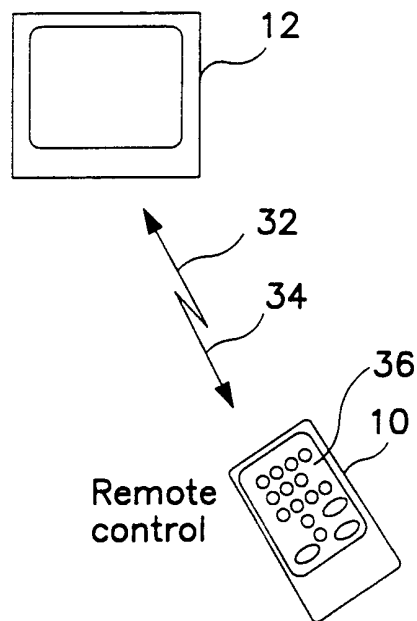

FIG. 1B

Device activated setup process

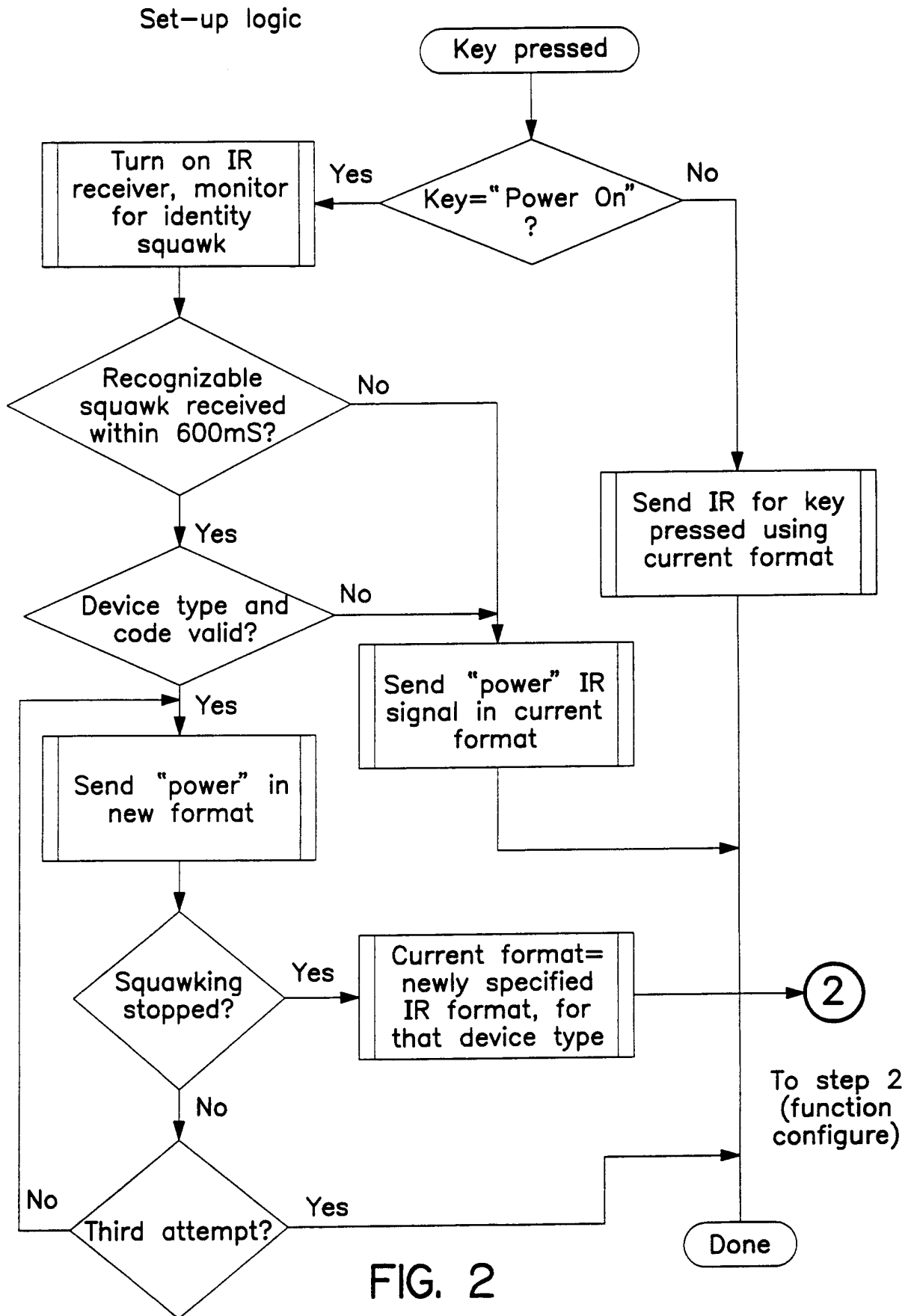
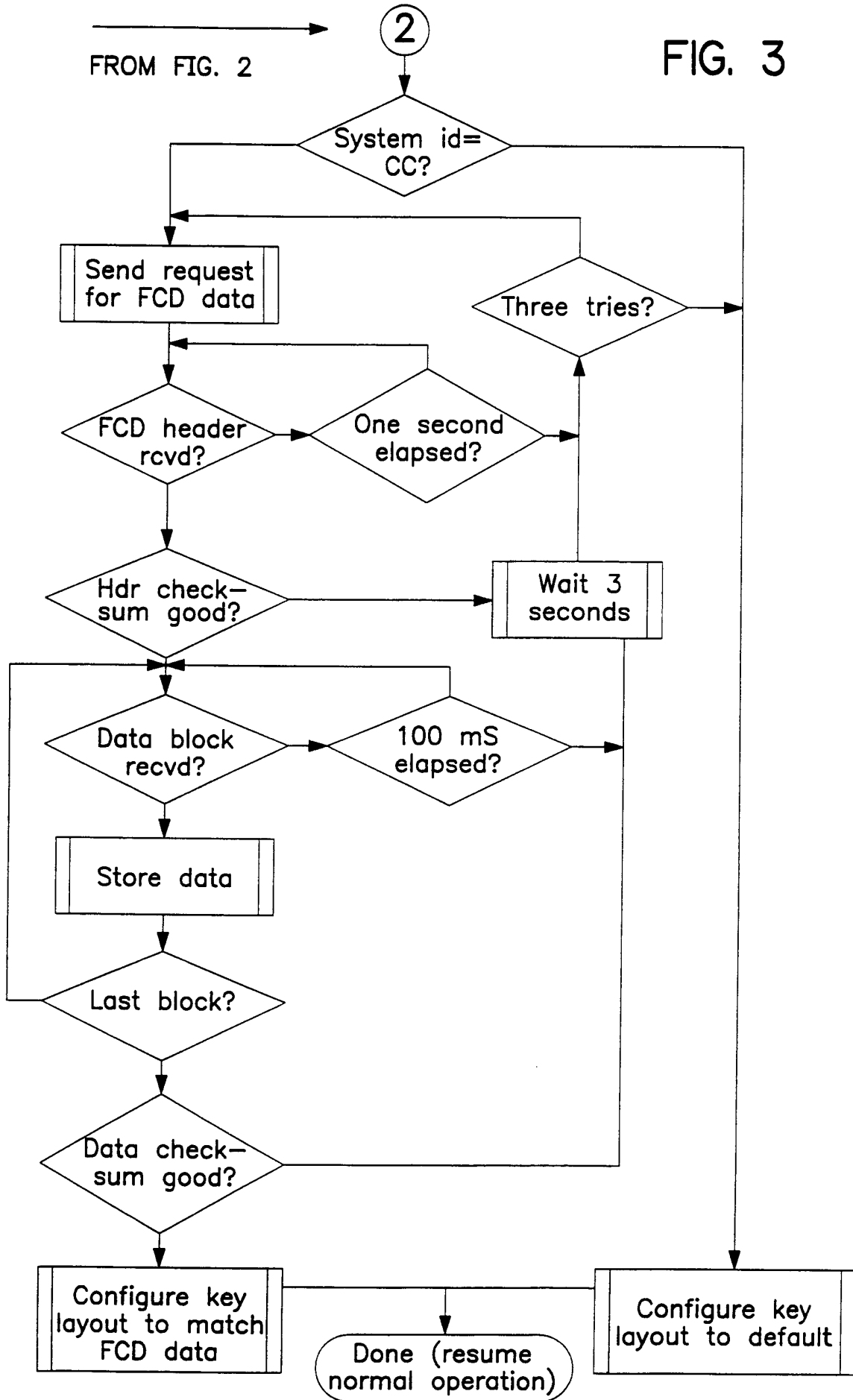

FIG. 2

FROM FIG. 2

FIG. 3



DEVICE TYPE:TV		DEVICE TYPE:VCR	
#	Function	#	Function
18	Enter	18	1
19	Previous channel	19	2
20	Input select	20	3
21	Menu	21	4
22	Menu up	22	5
23	Menu down	23	6
24	Menu left	24	7
25	Menu right	25	8
26	Select	26	9
27	Exit	27	0
28	Closed caption on/off	28	Enter
29	Sleep timer	29	TV/VCR
30	Brightness +	30	Menu
31	Brightness -	31	Menu up
32	Tint +	32	Menu down
33	Tint -	33	Menu left
34	Surround On/off	34	Menu right
35	Rear vol +	35	Select
36	Rear vol -	36	Volume +
37	Center vol+	37	Volume -
38	Center vol -	38	Mute
39	Favorite channel +	39	VCR plus
40	Favorite channel -	40	Program
41	+100	41	...
42	Display on/off	42	...
43	...	43	...
...	Etc.	...	Etc.

FUNCTION IDENTIFIERS FOR TV AND VCR DEVICES

FIG. 4B

DEVICE TYPE:TV		DEVICE TYPE:VCR	
#	Function	#	Function
1	Power	1	Power
2	Volume up	2	Play
3	Volume down	3	Stop
4	Mute	4	Fast forward
5	Channel up	5	Rewind
6	Channel down	6	Pause
7	0	7	Record
8	1	8	Slow+
9	2	9	Slow-
10	3	10	Frame advance
11	4	11	Tracking+
12	5	12	Tracking-
13	6	13	Index search foward
14	7	14	Index search reverse
15	8	15	Stereo/mono
16	9	16	Channel+
17	0	17	Channel-

FUNCTION IDENTIFIERS FOR TV AND VCR DEVICES

FIG. 4A

DEVICE TYPE:TV		DEVICE TYPE:VCR	
#	Function	#	Function
1	Power	1	Power
2	Volume +/-& Mute	2	Transport: Play/stop/FF/REW/Pause
3	Channel +/-	3	Record
4	Digit group 0 through 9	4	Slow adjust
5	Enter	5	Frame advance
6	Channel down	6	Tracking adjust
7	Previous channel	7	Index search forward
8	Input select	8	Index search reverse
9	Menu on	9	Stereo/mono
10	Menu navigation: up/dwn/left/right	10	Channel +/-
11	Select	11	Digit group 0 through 9
12	Exit	12	Enter
13	Closed caption on/off	13	TV/VCR
14	Sleep timer	14	Menu on
15	Brightness adjust	15	Menu navigation: up/dwn/left/right
16	Tint adjust	16	Select
17	Surround on/off	17	Volume +/-& Mute
18	Rear volume +/-	18	VCR plus
19	Channel volume +/-	19	Program
20	Favorite channel+/-	20	...
21	+100	21	...
22	Display on/off	22	...
23	...	23	...
24	Etc.	24	Etc.

TV AND VCR FUNCTIONS—COMPACT REPRESENTATION

FIG. 5

"00"	Flag indicating that the following data is a new function definition
"xx"	Count of how many bytes of definition information follow
"yyyyy"	Definition IR code to be sent, using, for example, the three digit function synthesis format described in U.S. Patent 5,515,052. Note that this value is in ASCII or similar representation to avoid itself including a "00" byte.
"zzzz....zz"	(Optional) Text label for the new function, if the remote has the capability to display this.

NEW FUNCTION DEFINITION DATA BLOCK

FIG. 6

Frame format:

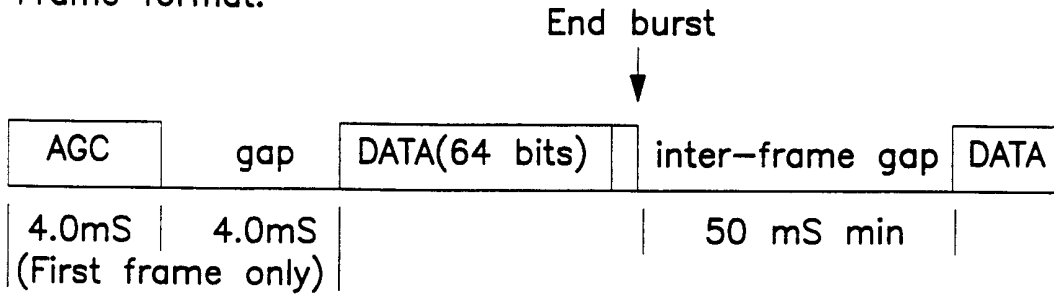

FIG. 7A

Bit format:

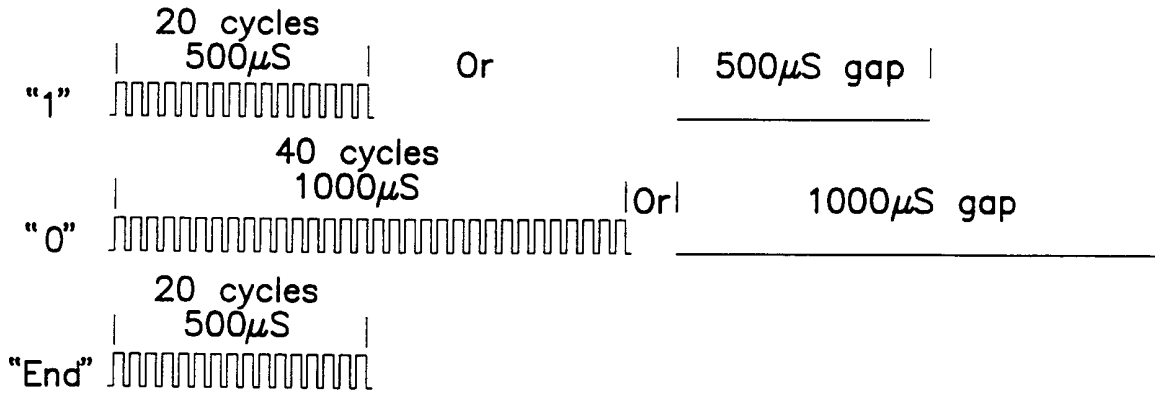

FIG. 7B

Sub carrier format:

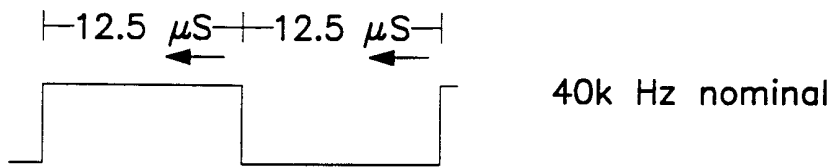

FIG. 7C

Each frame transports 8 bytes of data.
 Bytes are transmitted least significant bit first.

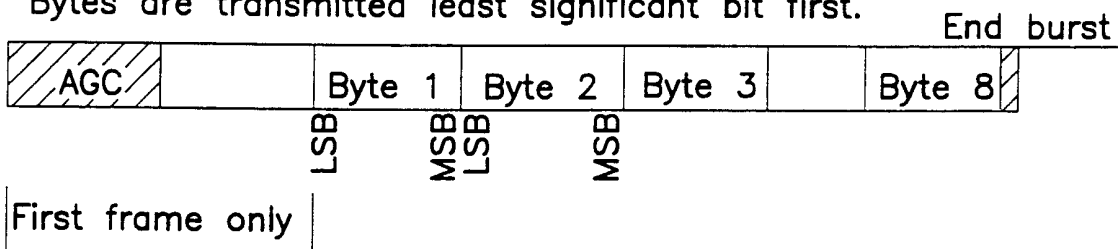
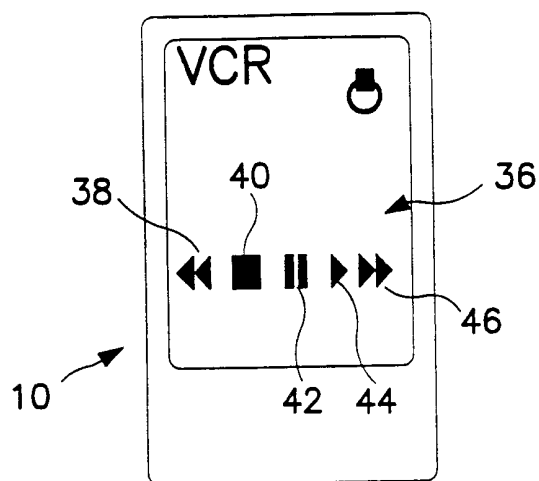
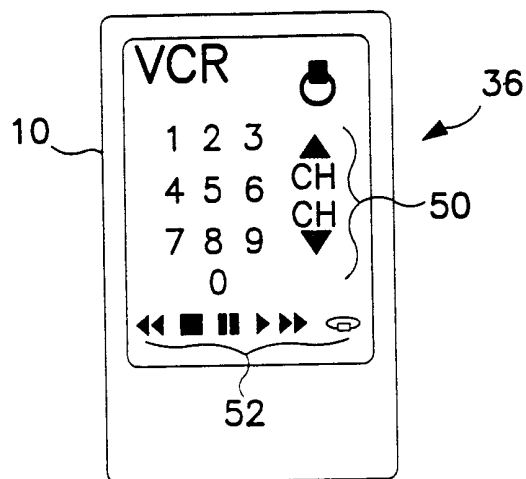

FIG. 7D



FCD "01,02"
FIG. 8A



FCD "01,02,03,10,11"
FIG. 8B

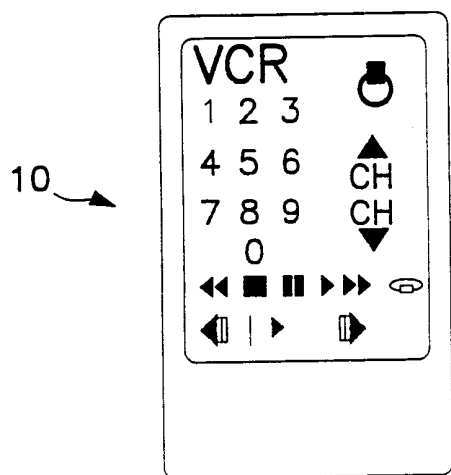

FCD "01,02,03,04,05,10,11"

FIG. 8C

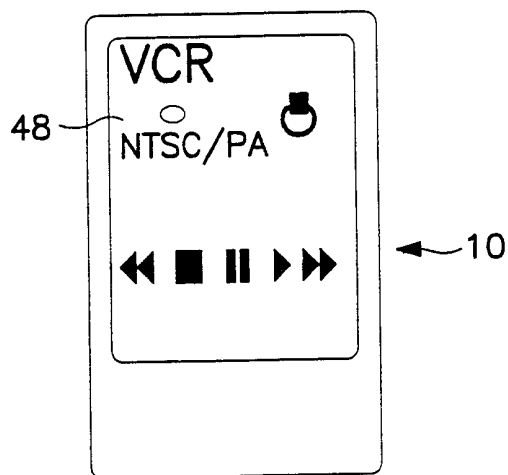

FCD "01,02,00,11,39,38,31,78,
84,83,67,47,80,65,76"

FIG. 8D

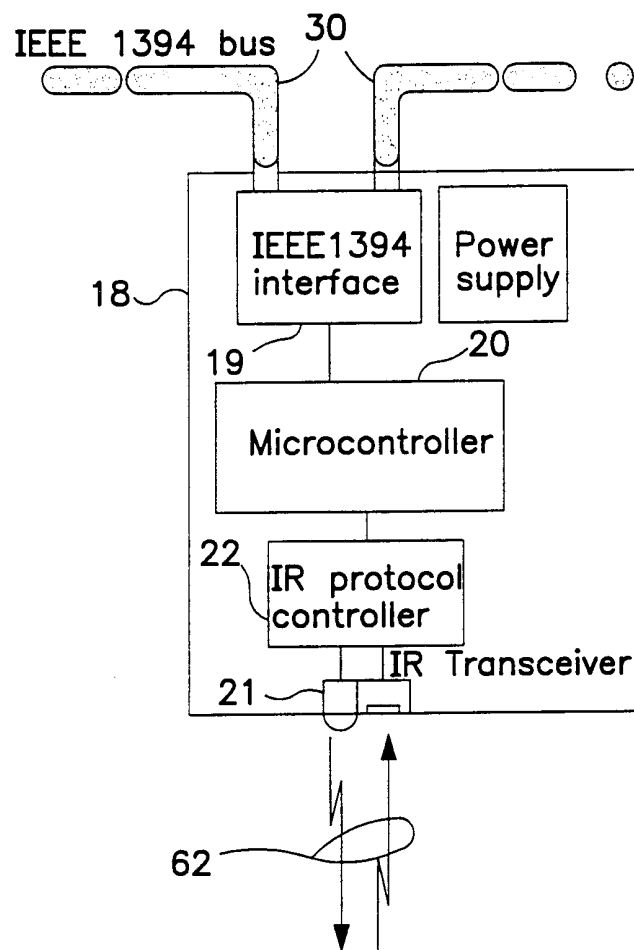

FIG. 9

INTERNATIONAL SEARCH REPORT

Intern. Appl. No.

PCT/US 00/15305

A. CLASSIFICATION OF SUBJECT MATTER
IPC 7 G08C19/28 H04B1/20

According to International Patent Classification (IPC) or to both national classification and IPC

B. FIELDS SEARCHED

Minimum documentation searched (classification system followed by classification symbols)

IPC 7 G08C H04B H04Q

Documentation searched other than minimum documentation to the extent that such documents are included in the fields searched

Electronic data base consulted during the international search (name of data base and, where practical, search terms used)

EPO-Internal, WPI Data, PAJ, INSPEC

C. DOCUMENTS CONSIDERED TO BE RELEVANT

Category *	Citation of document, with indication, where appropriate, of the relevant passages	Relevant to claim No.
X	US 5 438 325 A (NISHIGAKI TETSUO ET AL) 1 August 1995 (1995-08-01) column 4, line 27 -column 7, line 7 ---	1,2,4,6, 8-11
X	EP 0 513 443 A (KONINKL PHILIPS ELECTRONICS NV) 19 November 1992 (1992-11-19) column 5, line 34 -column 7, line 27 column 8, line 44 -column 9, line 57 ---	12-14, 16-43
P,X	WO 00 13344 A (SONY ELECTRONICS INC) 9 March 2000 (2000-03-09) page 4, line 1 -page 7, line 9 page 8, line 10 -page 9, line 5 ---	12-43
X	DE 197 09 800 A (BOSCH GMBH ROBERT) 17 September 1998 (1998-09-17) column 1, line 60 -column 2, line 45 --- -/--	12-43

Further documents are listed in the continuation of box C.

Patent family members are listed in annex.

* Special categories of cited documents:

A document defining the general state of the art which is not considered to be of particular relevance

E earlier document but published on or after the international filing date

L document which may throw doubts on priority claim(s) or which is cited to establish the publication date of another citation or other special reason (as specified)

O document referring to an oral disclosure, use, exhibition or other means

P document published prior to the international filing date but later than the priority date claimed

T later document published after the international filing date or priority date and not in conflict with the application but cited to understand the principle or theory underlying the invention

X document of particular relevance; the claimed invention cannot be considered novel or cannot be considered to involve an inventive step when the document is taken alone

Y document of particular relevance; the claimed invention cannot be considered to involve an inventive step when the document is combined with one or more other such documents, such combination being obvious to a person skilled in the art.

Z document member of the same patent family

Date of the actual completion of the international search

24 November 2000

Date of mailing of the international search report

04. 12. 2000

Name and mailing address of the ISA

European Patent Office, P.B. 5818 Patentlaan 2
NL - 2280 HV Rijswijk
Tel. (+31-70) 340-2040, Tx. 31 651 epo nl,
Fax: (+31-70) 340-3016

Authorized officer

López-Pérez, M-C

INTERNATIONAL SEARCH REPORT

International Application No

PCT/US 00/15305

C.(Continuation) DOCUMENTS CONSIDERED TO BE RELEVANT

Category *	Citation of document, with indication, where appropriate, of the relevant passages	Relevant to claim No.
X	<p>PATENT ABSTRACTS OF JAPAN vol. 017, no. 421 (E-1409), 5 August 1993 (1993-08-05) & JP 05 083765 A (FUJITSU TEN LTD), 2 April 1993 (1993-04-02) abstract</p> <p style="text-align: center;">-----</p>	12-43

INTERNATIONAL SEARCH REPORT

International application No.
PCT/US 00/15305

Box I Observations where certain claims were found unsearchable (Continuation of item 1 of first sheet)

This International Search Report has not been established in respect of certain claims under Article 17(2)(a) for the following reasons:

1. Claims Nos.:
because they relate to subject matter not required to be searched by this Authority, namely:

2. Claims Nos.:
because they relate to parts of the International Application that do not comply with the prescribed requirements to such an extent that no meaningful International Search can be carried out, specifically:

3. Claims Nos.:
because they are dependent claims and are not drafted in accordance with the second and third sentences of Rule 6.4(a).

Box II Observations where unity of invention is lacking (Continuation of item 2 of first sheet)

This International Searching Authority found multiple inventions in this international application, as follows:

see additional sheet

1. As all required additional search fees were timely paid by the applicant, this International Search Report covers all searchable claims.
2. As all searchable claims could be searched without effort justifying an additional fee, this Authority did not invite payment of any additional fee.
3. As only some of the required additional search fees were timely paid by the applicant, this International Search Report covers only those claims for which fees were paid, specifically claims Nos.:
4. No required additional search fees were timely paid by the applicant. Consequently, this International Search Report is restricted to the invention first mentioned in the claims; it is covered by claims Nos.:

Remark on Protest

- The additional search fees were accompanied by the applicant's protest.
- No protest accompanied the payment of additional search fees.

INTERNATIONAL SEARCH REPORT

International Application No. PCT/US 00 15305

FURTHER INFORMATION CONTINUED FROM PCT/ISA/ 210

This International Searching Authority found multiple (groups of) inventions in this international application, as follows:

1. Claims: 1-11

Learning remote controller able to be reconfigured and control different devices.

2. Claims: 12-43

A set of electronic devices, connected by a bus, with an interface adapter, the remote controller communicating directly with this interface adapter to control the set of devices.

INTERNATIONAL SEARCH REPORT

Information on patent family members

Intern. Patent Application No

PCT/US 00/15305

Patent document cited in search report	Publication date	Patent family member(s)	Publication date
US 5438325 A	01-08-1995	US 5519457 A	21-05-1996
EP 0513443 A	19-11-1992	DE 69131786 D	23-12-1999
		DE 69131786 T	21-06-2000
		JP 5161178 A	25-06-1993
		US 5565855 A	15-10-1996
WO 0013344 A	09-03-2000	US 6111677 A	29-08-2000
		AU 5566399 A	21-03-2000
DE 19709800 A	17-09-1998	NONE	
JP 05083765 A	02-04-1993	NONE	