

(19) World Intellectual Property Organization
International Bureau



(43) International Publication Date
22 March 2007 (22.03.2007)

PCT

(10) International Publication Number
WO 2007/032871 A3

(51) International Patent Classification:
G06F 17/00 (2006.01) H04L 12/28 (2006.01)

(21) International Application Number:
PCT/US2006/032881

(22) International Filing Date: 22 August 2006 (22.08.2006)

(25) Filing Language: English

(26) Publication Language: English

(30) Priority Data:
60/716,055 12 September 2005 (12.09.2005) US
11/318,226 23 December 2005 (23.12.2005) US

(71) Applicant (for all designated States except US): MICROSOFT CORPORATION [US/US]; One Microsoft Way, Redmond, Washington 98052-6399 (US).

(72) Inventors: YANG, Ting-Hao; One Microsoft Way, Redmond, Washington 98052-6399 (US). EBBO, David; One Microsoft Way, Redmond, Washington 98052-6399 (US). KOTHARI, Nikhil; One Microsoft Way, Redmond, Washington 98052-6399 (US). CALVERT, Simon; One Microsoft Way, Redmond, Washington 98052-6399 (US).

(81) Designated States (unless otherwise indicated, for every kind of national protection available): AE, AG, AL, AM, AT, AU, AZ, BA, BB, BG, BR, BW, BY, BZ, CA, CH, CN, CO, CR, CU, CZ, DE, DK, DM, DZ, EC, EE, EG, ES, FI, GB, GD, GE, GH, GM, HN, HR, HU, ID, IL, IN, IS, JP,

KE, KG, KM, KN, KP, KR, KZ, LA, LC, LK, LR, LS, LT, LU, LV, LY, MA, MD, MG, MK, MN, MW, MX, MY, MZ, NA, NG, NI, NO, NZ, OM, PG, PH, PL, PT, RO, RS, RU, SC, SD, SE, SG, SK, SL, SM, SV, SY, TJ, TM, TN, TR, TT, TZ, UA, UG, US, UZ, VC, VN, ZA, ZM, ZW.

(84) Designated States (unless otherwise indicated, for every kind of regional protection available): ARIPO (BW, GH, GM, KE, LS, MW, MZ, NA, SD, SL, SZ, TZ, UG, ZM, ZW), Eurasian (AM, AZ, BY, KG, KZ, MD, RU, TJ, TM), European (AT, BE, BG, CH, CY, CZ, DE, DK, EE, ES, FI, FR, GB, GR, HU, IE, IS, IT, LT, LU, LV, MC, NL, PL, PT, RO, SE, SI, SK, TR), OAPI (BF, BJ, CF, CG, CI, CM, GA, GN, GQ, GW, ML, MR, NE, SN, TD, TG).

Declarations under Rule 4.17:

- as to applicant's entitlement to apply for and be granted a patent (Rule 4.17(ii))
- as to the applicant's entitlement to claim the priority of the earlier application (Rule 4.17(iii))

Published:

- with international search report
- before the expiration of the time limit for amending the claims and to be republished in the event of receipt of amendments

(88) Date of publication of the international search report:
3 May 2007

For two-letter codes and other abbreviations, refer to the "Guidance Notes on Codes and Abbreviations" appearing at the beginning of each regular issue of the PCT Gazette.

(54) Title: SERVER-SIDE SERVICE FRAMEWORK

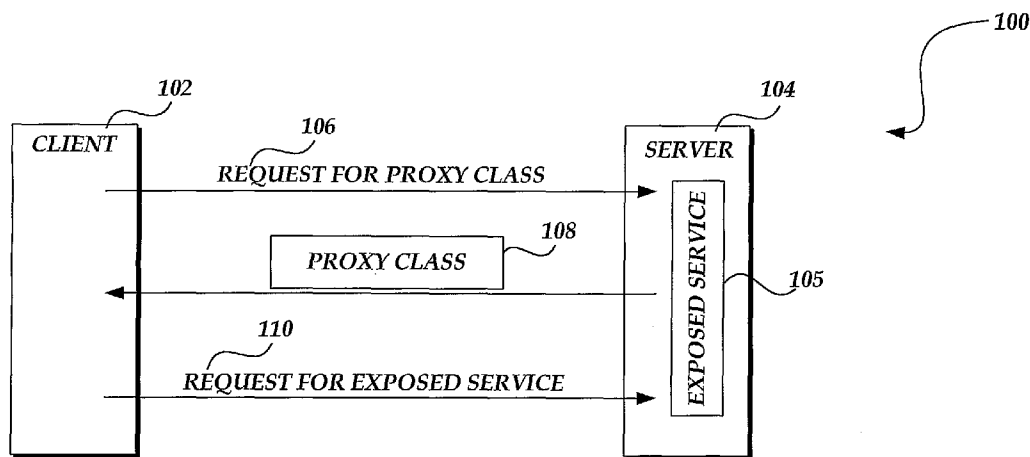

(57) Abstract: Supplementing the traditional means of exposing a server service through a URL that maps to a physical file with a special extension containing the service, a pseudo virtual path mapping directly to the service is provided to clients requesting the service. The pseudo virtual path includes a special token that identifies a path to be a pseudo virtual path. Content following the special token maps directly to the service by identifying, for example, type information associated with the service. A pseudo virtual path may be generated through an application programming interface and may also be encrypted before being passed over to a client.

WO 2007/032871 A3

INTERNATIONAL SEARCH REPORT

International application No.
PCT/US2006/032881**A. CLASSIFICATION OF SUBJECT MATTER****G06F 17/00(2006.01)i, H04L 12/28(2006.01)i**

According to International Patent Classification (IPC) or to both national classification and IPC

B. FIELDS SEARCHED

Minimum documentation searched (classification system followed by classification symbols)

IPC8 G06F 17/00; G06F 1/24; G09G 5/00; G06F 15/16; H04L 9/00

Documentation searched other than minimum documentation to the extent that such documents are included in the fields searched

Korean patents and applications for inventions since 1975.

Korean utility models and applications for utility models since 1975.

Japanese utility models and application for utility models since 1975.

Electronic data base consulted during the international search (name of data base and, where practicable, search terms used)

e-KIPASS "VIRTUAL, PATH, SERVICE, URI, URL"

C. DOCUMENTS CONSIDERED TO BE RELEVANT

Category*	Citation of document, with indication, where appropriate, of the relevant passages	Relevant to claim No.
Y	US 6710786 B1 (JACOBS, L. et al.) 23 March 2004 See abstract; column 10 lines 4-36	1, 11, 12
Y	US 6304967 B1 (BRADDY, R. G. et al.) 16 October 2001 See abstract; column 10 lines 47-60	1, 11, 12
A	US 6247056 B1 (CHOU, R. G. et al.) 12 June 2001 See abstract	1-20
A	US 6049877 (WHITE, J. G.) 11 April 2000 See abstract	1-20

 Further documents are listed in the continuation of Box C. See patent family annex.

* Special categories of cited documents:

"A" document defining the general state of the art which is not considered to be of particular relevance

"E" earlier application or patent but published on or after the international filing date

"L" document which may throw doubts on priority claim(s) or which is cited to establish the publication date of citation or other special reason (as specified)

"O" document referring to an oral disclosure, use, exhibition or other means

"P" document published prior to the international filing date but later than the priority date claimed

"T" later document published after the international filing date or priority date and not in conflict with the application but cited to understand the principle or theory underlying the invention

"X" document of particular relevance; the claimed invention cannot be considered novel or cannot be considered to involve an inventive step when the document is taken alone

"Y" document of particular relevance; the claimed invention cannot be considered to involve an inventive step when the document is combined with one or more other such documents, such combination being obvious to a person skilled in the art

"&" document member of the same patent family

Date of the actual completion of the international search

15 MARCH 2007 (15.03.2007)

Date of mailing of the international search report

16 MARCH 2007 (16.03.2007)

Name and mailing address of the ISA/KR

Korean Intellectual Property Office
920 Dunsan-dong, Seo-gu, Daejeon 302-701,
Republic of Korea

Facsimile No. 82-42-472-7140

Authorized officer

YUK, SEONG WON

Telephone No. 82-42-481-8213



INTERNATIONAL SEARCH REPORT

Information on patent family members

International application No.

PCT/US2006/032881

Patent document cited in search report	Publication date	Patent family member(s)	Publication date
US06710786B1	23.03.2004	US6710786BA	23.03.2004
US06304967B1	16.10.2001	US6304967BA	16.10.2001
US06247056B1	12.06.2001	AU1278999A1	24.05.1999
		AU199912789A1	24.05.1999
		AU199912789B2	24.05.1999
		AU742156B2	20.12.2001
		CA2308782A1	14.05.1999
		DE69824879C0	05.08.2004
		DE69824879T2	25.08.2005
		EP01027796A2	16.08.2000
		EP01027796B1	30.06.2004
		HK1029686A1	10.12.2004
		JP2001522113T2	13.11.2001
		JP3853592B2	06.12.2006
		US6247056BA	12.06.2001
		W09923784A2	14.05.1999
		W09923784B1	26.08.1999
US06049877	11.04.2000	US6049877A	11.04.2000