

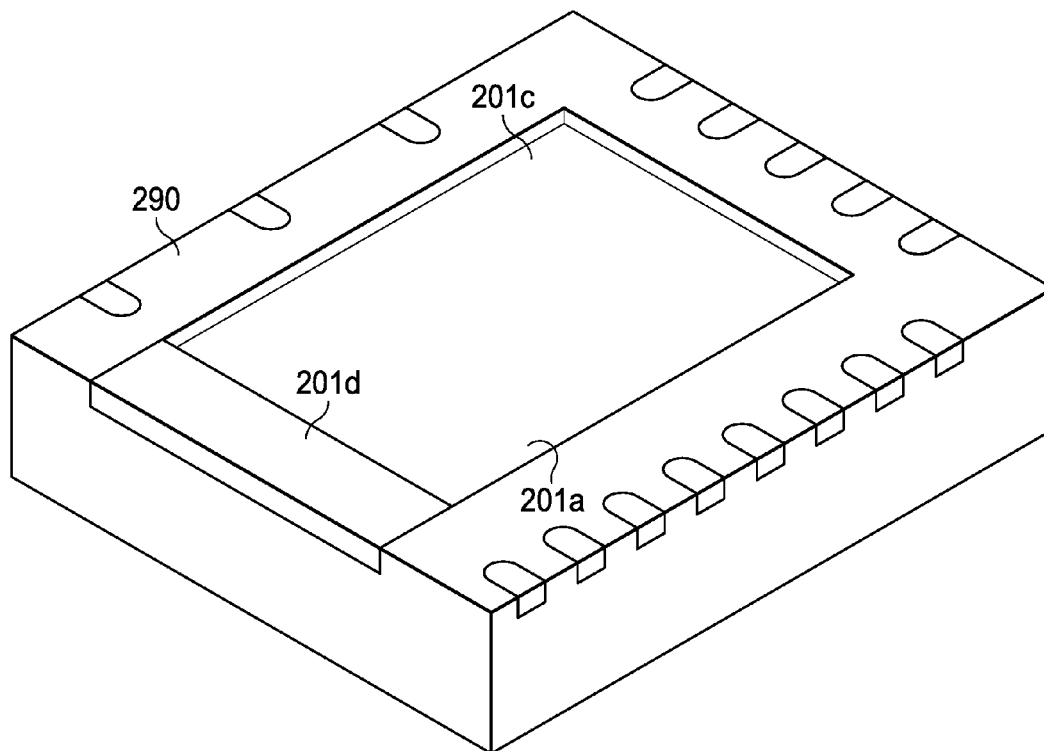

US 20170077017A1

(19) **United States**(12) **Patent Application Publication**
Lopez et al.(10) **Pub. No.: US 2017/0077017 A1**(43) **Pub. Date: Mar. 16, 2017**(54) **SEMICONDUCTOR DEVICE HAVING
TERMINALS DIRECTLY ATTACHABLE TO
CIRCUIT BOARD**(71) Applicant: **Texas Instruments Incorporated**,
Dallas, TX (US)(72) Inventors: **Osvaldo Jorge Lopez**, Annandale, NJ
(US); **Jonathan Almeria Noquil**,
Bethlehem, PA (US)(21) Appl. No.: **15/361,700**(22) Filed: **Nov. 28, 2016****Related U.S. Application Data**(60) Continuation of application No. 15/090,176, filed on
Apr. 4, 2016, now Pat. No. 9,543,240, which is a
continuation of application No. 14/800,903, filed on
Jul. 16, 2015, now Pat. No. 9,305,872, which is a
division of application No. 14/481,204, filed on Sep.
9, 2014, now Pat. No. 9,171,828, which is a contin-
uation-in-part of application No. 14/173,147, filed on
Feb. 5, 2014, now Pat. No. 9,184,121.**Publication Classification**(51) **Int. Cl.**
H01L 23/495 (2006.01)
H01L 21/56 (2006.01)
H01L 23/31 (2006.01)
(52) **U.S. Cl.**
CPC *H01L 23/49575* (2013.01); *H01L 23/3107*
(2013.01); *H01L 23/49503* (2013.01); *H01L*
23/4952 (2013.01); *H01L 23/49562* (2013.01);
H01L 21/563 (2013.01)(57) **ABSTRACT**

Disclosed embodiments relate to a semiconductor device. A semiconductor device is fabricated by attachment of a first chip to a first surface of a pad of a leadframe. Each of one or more terminals of the first chip is connected to a respective lead of the leadframe. The first chip and the first surface of the pad are then encapsulated in a packaging material, while leaving an opposite second surface of the pad exposed. A second chip is attached to a recessed portion of the second surface of the pad so that at least one terminal of the second chip is substantially coplanar with an un-recessed portion of the second surface. In one embodiment, a third chip is also attached to the recessed portion of the second surface so that at least one terminal of the third chip is substantially coplanar with the un-recessed portion of the second surface.



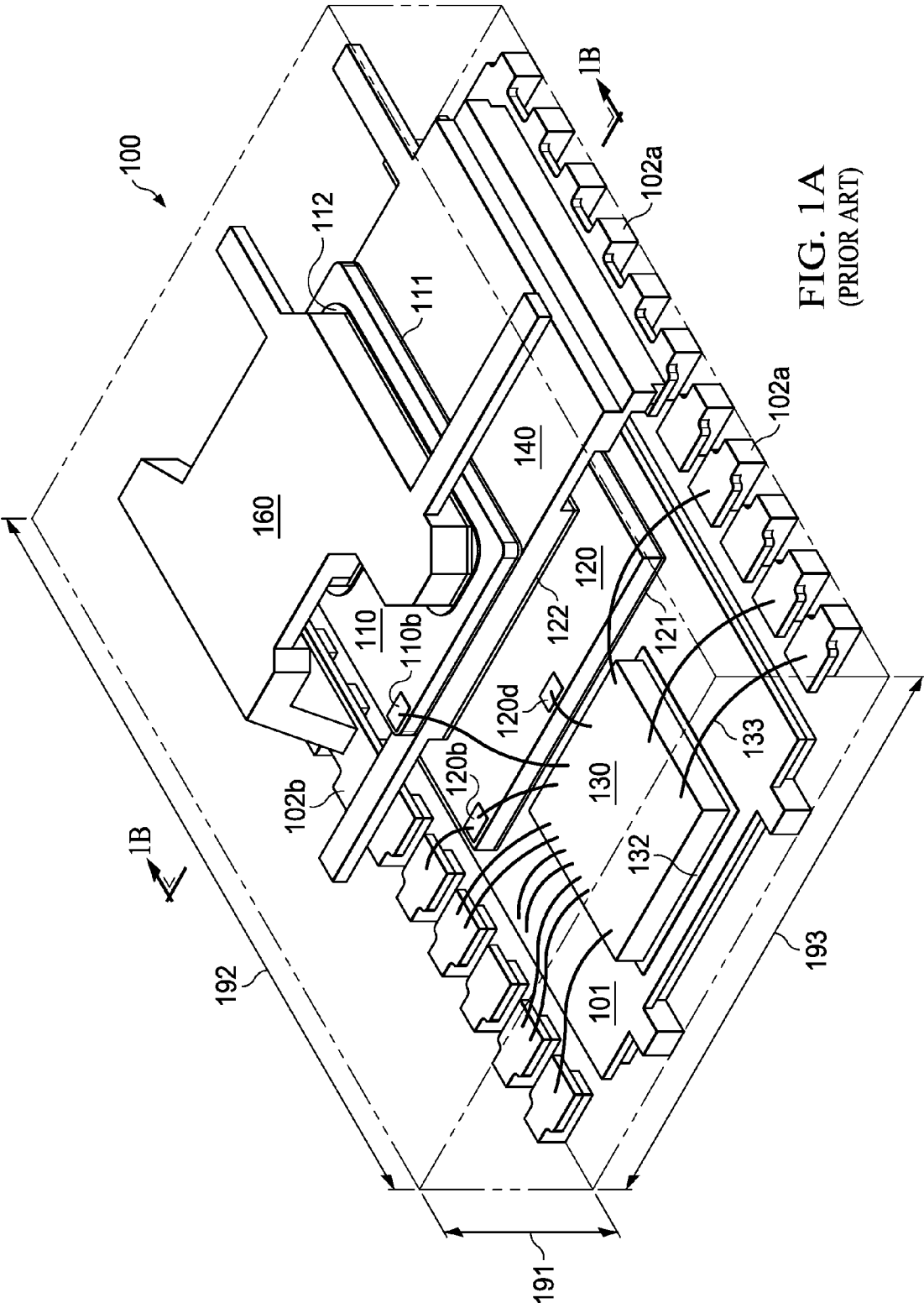
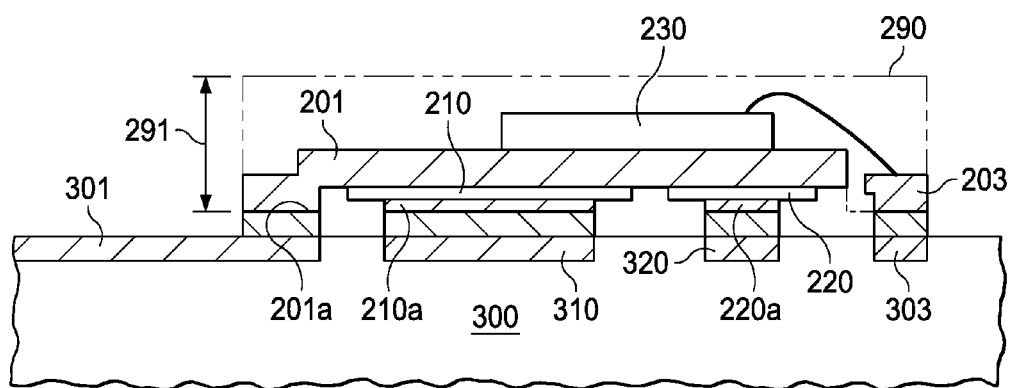
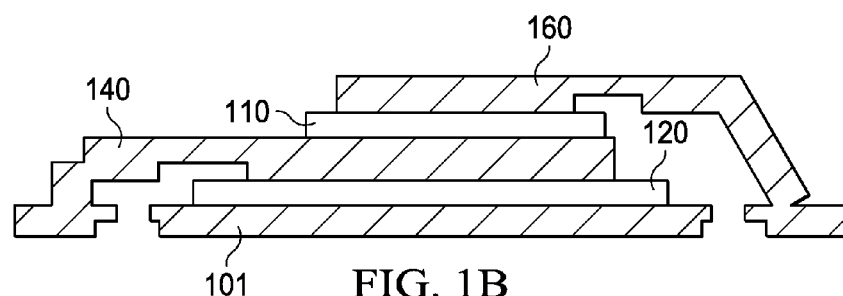
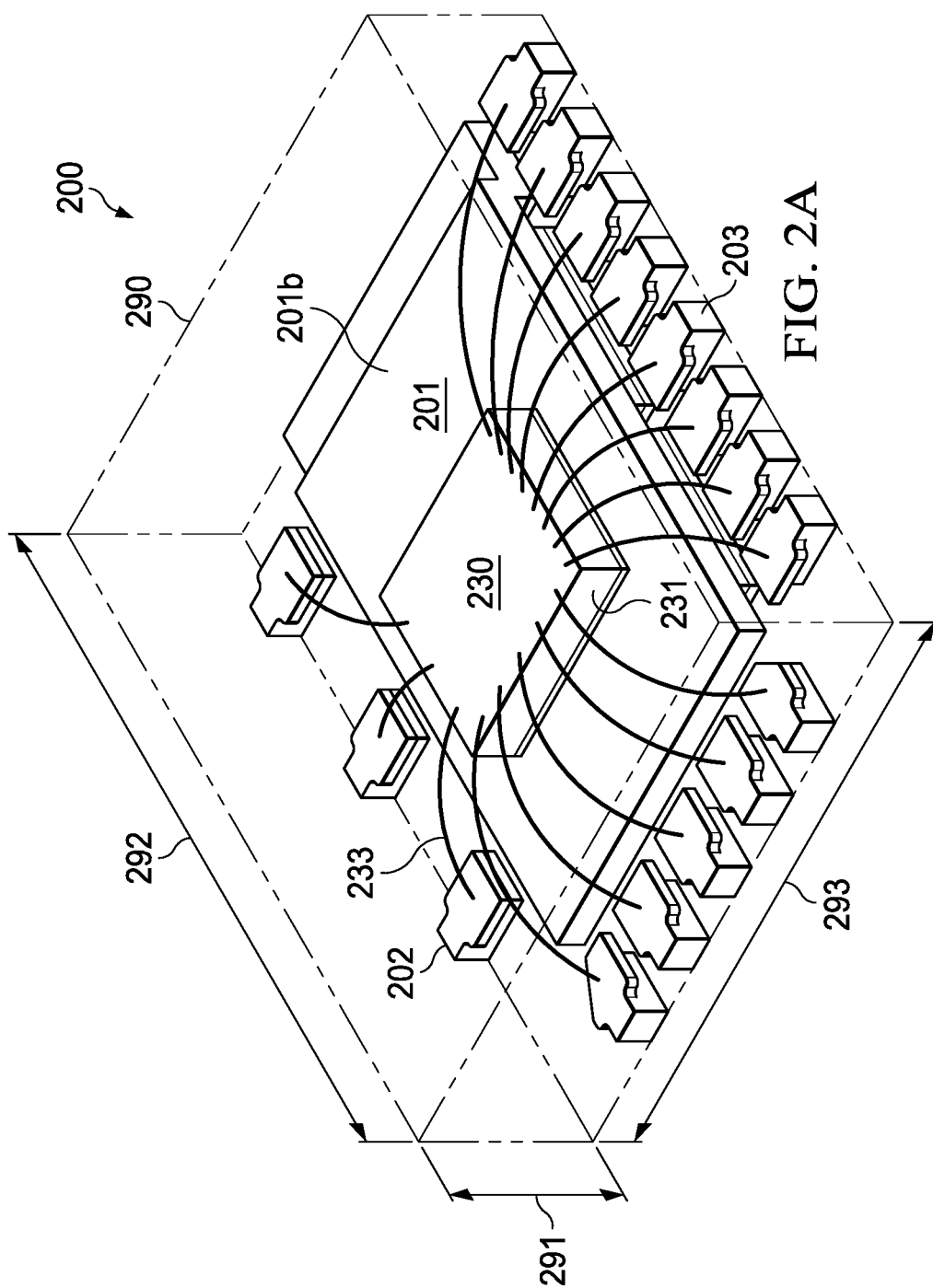

FIG. 1A
(PRIOR ART)





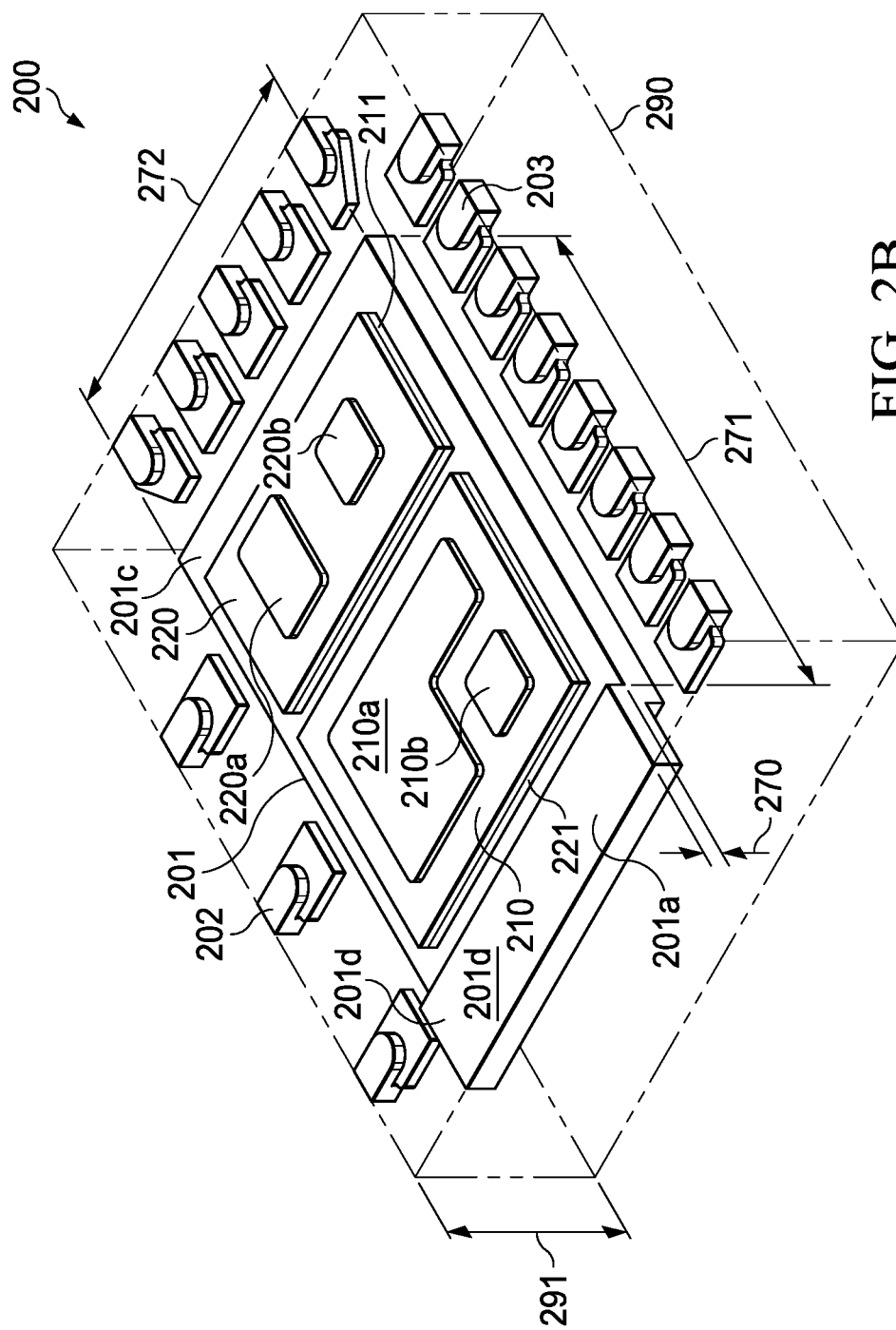

FIG. 2B

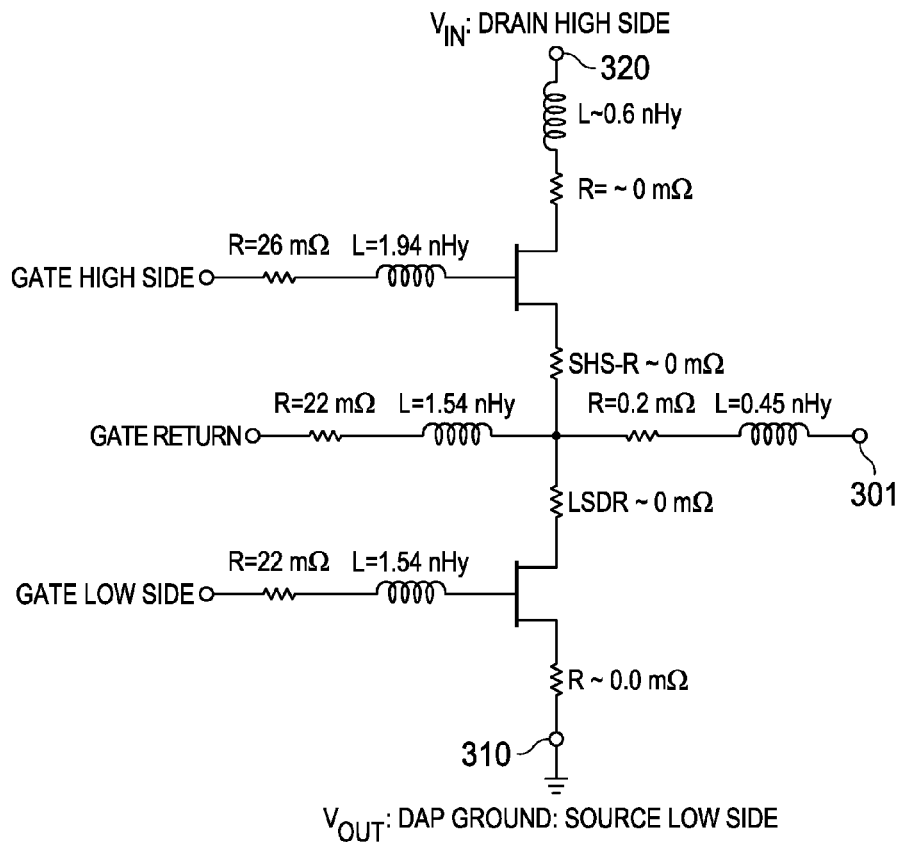

FIG. 4

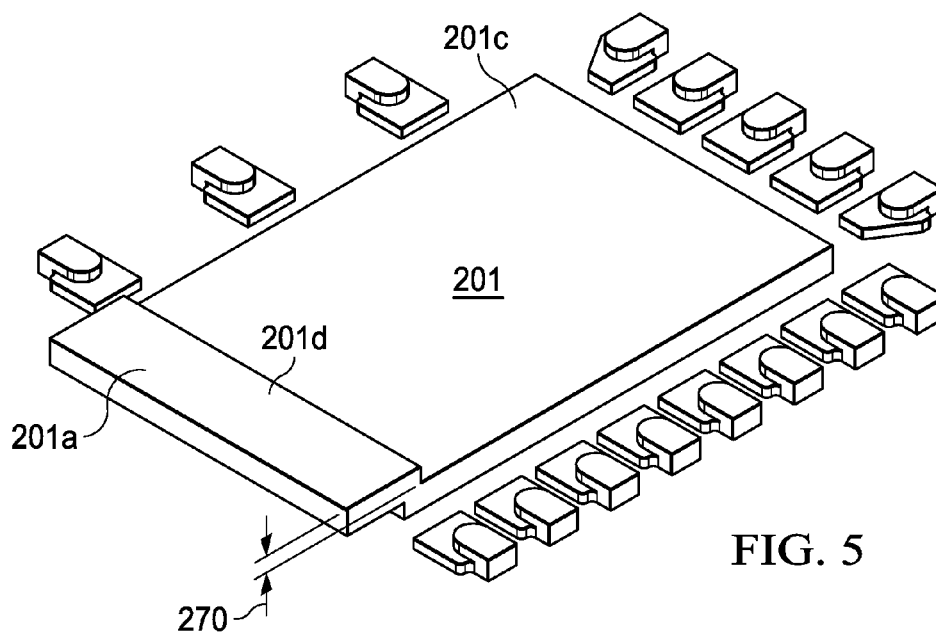
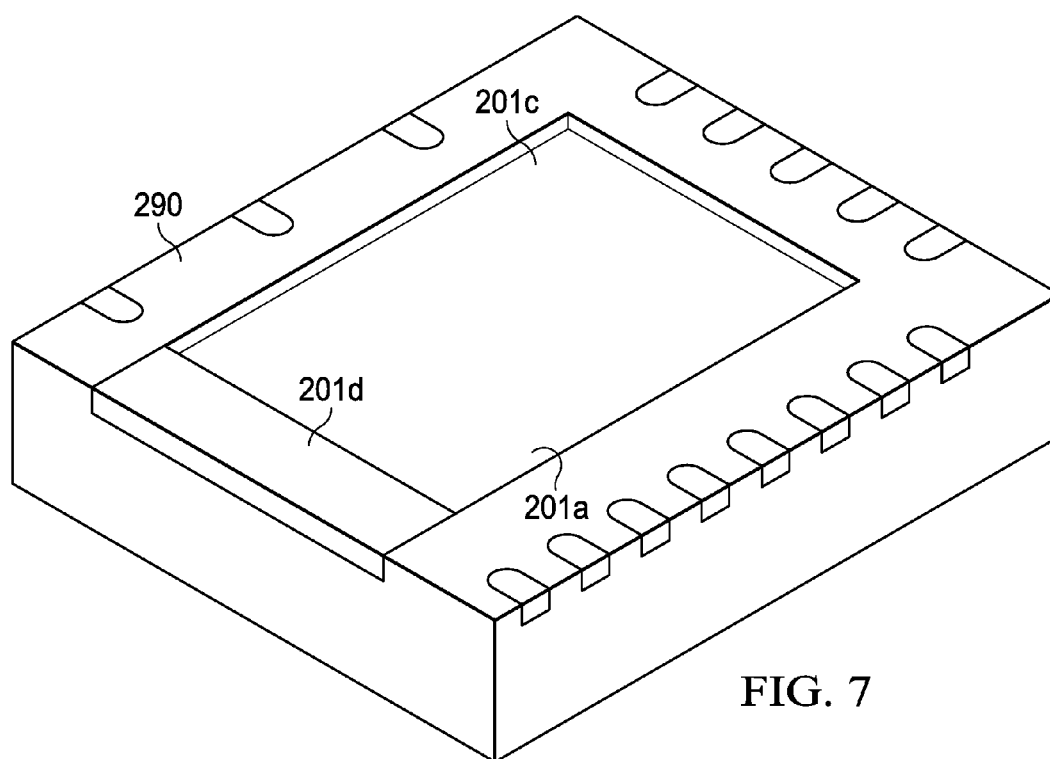
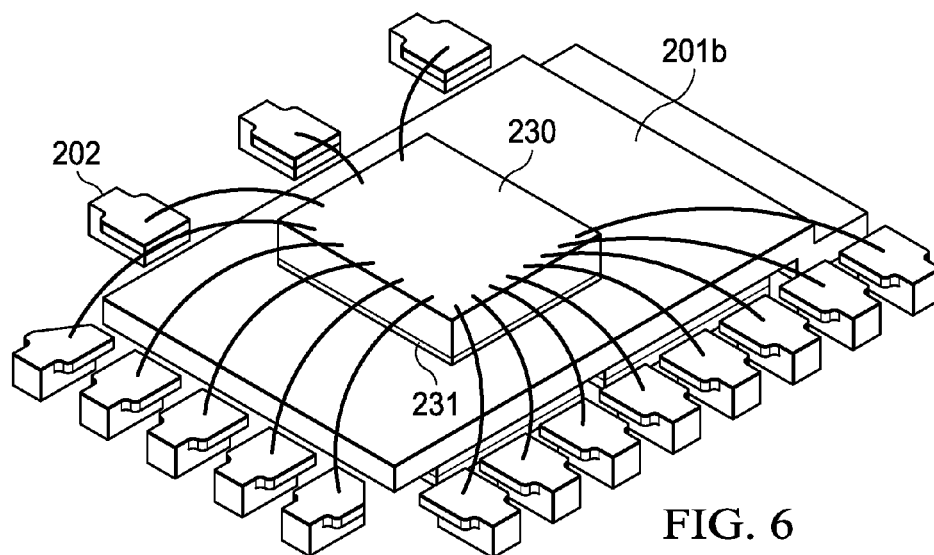

FIG. 5



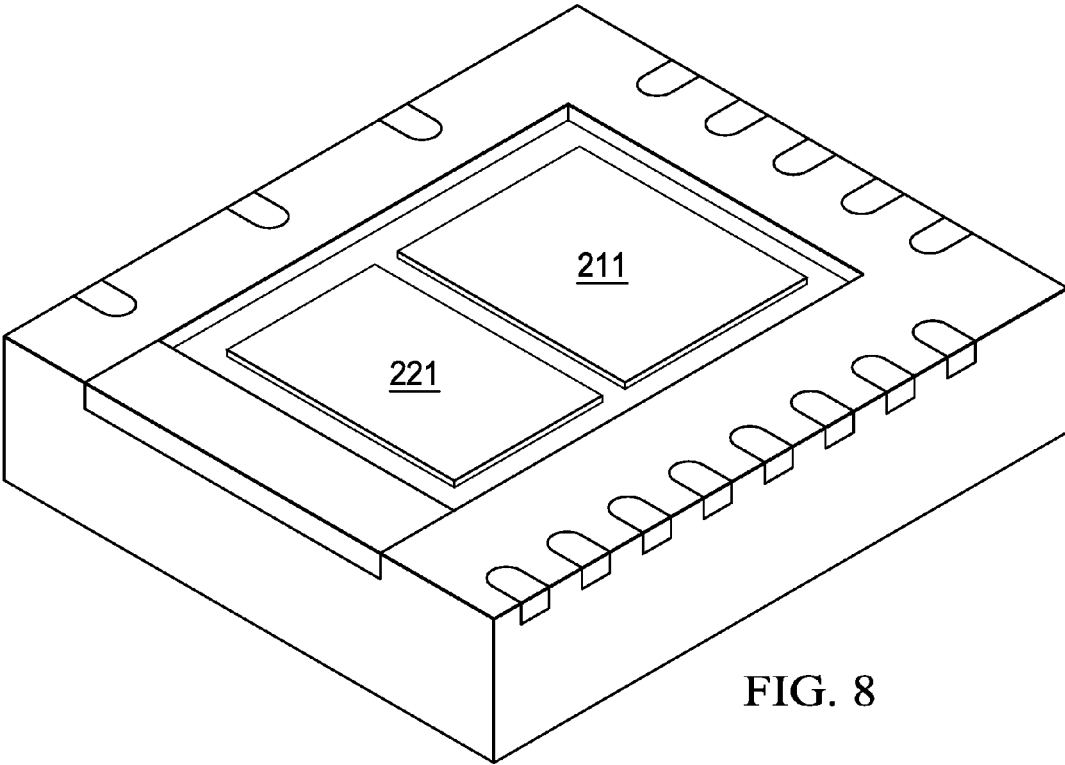

FIG. 8

SEMICONDUCTOR DEVICE HAVING TERMINALS DIRECTLY ATTACHABLE TO CIRCUIT BOARD

CROSS-REFERENCE TO RELATED APPLICATIONS

[0001] This application is a continuation of and claims priority to U.S. patent application Ser. No. 15/090,176, which is a continuation of and claims priority to U.S. patent application Ser. No. 14/800,903 filed on Jul. 16, 2015, now U.S. Pat. No. 9,305,872, which is a divisional of and claims priority to U.S. patent application Ser. No. 14/481,204 filed on Sep. 9, 2014, now U.S. Pat. No. 9,171,828, which is a continuation-in-part of U.S. patent application Ser. No. 14/173,147 filed Feb. 5, 2014, now U.S. Pat. No. 9,184,121, all of which are incorporated by herein by reference in their entireties.

BACKGROUND

[0002] Embodiments of the invention are related in general to the field of semiconductor devices and processes, and more specifically to the structure and fabrication method of thin packaged synchronous buck converters, which are free of clips and have chips embedded outside the package in a pre-coined recess of the leadframe.

[0003] Among the popular families of power supply circuits are the power switching devices for converting on DC voltage to another DC voltage. Particularly suitable for the emerging power delivery requirements are power blocks with two power MOS field effect transistors (FETs) connected in series and coupled together by a common switch node; such assembly is also called a half bridge. When a regulating driver and controller is added, the assembly is referred to as a power stage or, more commonly, as a synchronous buck converter. In the synchronous buck converter, a control FET chip, also called the high-side switch, is connected between the supply voltage V_{IN} and the LC output filter, and a synchronous (sync) FET chip, also called the low side switch, is connected between the LC output filter and ground potential. The gates of the control FET chip and the sync FET chip are connected to a semiconductor chip including the circuitry for the driver of the converter and the controller; the chip is also connected to ground potential.

[0004] For many of today's power switching devices, the chips of the power MOSFETs and the chip of the driver and controller IC are assembled horizontally side-by-side as individual components. Each chip is typically attached to a rectangular or square-shaped pad of a metallic leadframe; the pad is surrounded by leads as input/output terminals. In other power switching devices, the power MOSFET chips and the driver-and-controller IC are assembled horizontally side-by-side on a single leadframe pad, which in turn is surrounded on all four sides by leads serving as device output terminals. The leads are commonly shaped without cantilever extensions, and arranged in the manner of Quad Flat No-Lead (QFN) or Small Outline No-Lead (SON) devices. The electrical connections from the chips to the leads may be provided by bonding wires, which introduce, due to their lengths and resistances, significant parasitic inductance into the power circuit.

[0005] In some recently introduced advanced assemblies, clips substitute for many connecting wires. These clips are

wide and made of thick metal and thus introduce minimum parasitic inductance. Each assembly is typically packaged in a plastic encapsulation, and the packaged components are employed as discrete building blocks for board assembly of power supply systems.

[0006] In other recently introduced schemes, the control FET chip and the sync FET chip are assembled vertically on top of each other as a stack over the leadframe pad, with the physically larger-area chip of the two attached to the leadframe pad, and with clips providing the connections to the switch node and the stack top. Independent of the physical size, the sync FET chip needs a larger active area than the active area of the control FET chip, due to considerations of duty cycle and conduction loss. When both the sync chip and the control chip are assembled source-down, the larger (both physically and active area) sync chip is assembled onto the leadframe pad and the smaller (both physically and active area) control chip has its source tied to the drain of the sync chip, forming the switch node, and its drain to the input supply V_{IN} . A first clip is connected to the switch node between the two chips; an elongated second clip of the stack top is tied to input supply V_{IN} . The pad is at ground potential and serves as a spreader of operationally generated heat. The driver-and-control IC chip is assembled horizontally side-by-side near the stack of chips and clips and connected by bonding wires with the FET gates and the leadframe leads. Due to their forms and materials, the clips and wire bonds have resistances and inductances, which contribute to the parasitics of the system.

[0007] A typical converter described in the last paragraph is depicted in FIG. 1A, generally designated 100. The control MOS field effect transistor (FET) 110 is stacked upon a synchronous (sync) MOSFET 120. The control FET chip 110 of this exemplary module has a smaller area relative to sync FET chip 120. A QFN metal leadframe has a rectangular flat pad 101, which serves as output terminal and is destined to become the heat spreader of the package; the leads 102a and 102b are positioned in line along two opposite sides of the pad. The stacking of the FET chips is accomplished by the so-called source-down configuration: The source of sync FET 120 is soldered to the leadframe pad 101 by solder layer 121. The low side clip 140, soldered by solder layer 122 onto the drain of sync FET 120, has the source of control FET 110 attached by solder layer 111. Consequently, low side clip 140 thus serves as the switch node terminal of the converter. The high side clip 160 is connected by solder layer 112 to the drain of control FET 110. High side clip 160 is attached to lead 102b of the leadframe and thus connected to the input supply V_{IN} . The low side clip 140 and the high side clip 160 are gang placed. The driver and controller chip 130 is attached by solder layer 132 to pad 101. Wires 133 provide the connections of the chip terminals and FET gate terminals (110b, 120b, and 120d). The converter of FIG. 1 has a height 191 of 1.5 mm and a rectangular footprint with a length 192 of 6 mm and a width 193 of 5 mm. In other known converters with smaller chips, the driver chip may be placed in top of the second clip to save board area; for these converters, however, the bonding wires have to be excessively long with significant risk of wire sweep and electrical short during the encapsulation process. FIG. 1B shows a cutaway along phantom line marked 1B-1B.

[0008] In yet another recently introduced power system, the driver-and-control chip is included in the vertical stack

on top of the second clip. This assembly structure saves real estate of the leadframe pad and thus the printed circuit board, but accepts the risk of very long downhill bonding wires and thus the risk of wire sweep and subsequent electrical shorts during the encapsulation process.

SUMMARY

[0009] A summary of certain embodiments disclosed herein is set forth below. It should be understood that these aspects are presented merely to provide the reader with a brief summary of these certain embodiments and that these aspects are not intended to limit the scope of this disclosure. Indeed, this disclosure may encompass a variety of aspects that may not be set forth below.

[0010] In recent years, there has been a growing trend of employing DC-DC converters in new applications, such as automotive products, which has in turn accelerates the long-standing drive towards miniaturization, lower power, higher frequency, and reduced cost. Symptoms of this trend are the pushes for reducing the height of the converters and reducing the electrical parasitics.

[0011] The present disclosure realizes that a step function improvement in reducing the height of DC-DC converters could be achieved when the metallic clips used in conventional converters could be eliminated without eliminating the function of the clips. Embodiments of the disclosure solve the problem of reducing the height of the product while concurrently reducing the electrical parasitic resistances and inductances by elimination of such clips while retaining their function by assembling, for example, sync and control FET chips side-by-side in a pre-coined recess of the leadframe pad. As unexpected side benefits, it is observed that direct attachment of the FET terminals directly to a circuit board not only reduces the parasitics of the converter, but also substantially increases the thermal dissipation from active converter operation into heat sinks of the circuit board(s). As a consequence, the power handling and the operational frequency of the converter are improved.

[0012] One embodiment of the disclosure relates to a DC-DC converter, which uses a QFN leadframe with leads and a pad. The pad surface facing a circuit board has a portion recessed with a depth and an outline suitable for attaching side-by-side the sync FET chip and the control FET chip. The input terminal of the control FET and the grounded output terminal of the sync FET are coplanar with the un-recessed portion of the pad, which is tied to the switch node terminal. Due to the co-planarity, all terminals can be directly and simultaneously attached to contacts of a circuit board. The direct attachment reduces the thermal resistance significantly and improves the heat dissipation to a heat sink of the circuit board. Thus, the operating frequency of the converter is enhanced (beyond 1 MHz). The driver-and-control chip is vertically stacked to the opposite pad surface and encapsulated in a packaging compound.

[0013] Another embodiment of the invention is a method fabricating a power supply system. The pad of a QFN leadframe has a first and a second surface; the first pad surface has been pre-coined to have a portion recessed with a depth and an outline suitable for attaching semiconductor chips. A driver-and-control chip is attached to the second pad surface, wire bonded to respective leads, and encapsulated in a packaging compound, which leaves the first pad surface un-encapsulated. A first FET chip (the sync FET chip) is attached with its drain terminal to the recessed

portion of the first pad surface so that the source and gate terminals of the first FET chip are co-planar with the un-recessed portion of the first pad surface. In addition, a second FET chip (the control FET chip) is attached with its source terminal to the recessed portion of the first pad surface so that the drain and gate terminals of the second FET chip are co-planar with the un-recessed portion of the first pad surface.

[0014] Compared to conventional structure and fabrication methods of power supply systems, the invention eliminates both clips without abandoning their functions, thereby saving height of the assembled system. The invention further eliminates the corresponding clip assembly steps; and saving time and cost in the assembly process flow. The height of the finished device is further reduced by embedding both FET chips side-by-side into the partially thinned leadframe pad. Since the terminals of the assembly FET chips are coplanar with the leadframe pad terminal, all terminals can be attached to a circuit board simultaneously and directly. By avoiding thermal resistances, heat dissipation to heat sinks in the circuit boards is drastically improved, enhancing the frequency of converter operation beyond 1 MHz.

BRIEF DESCRIPTION OF THE DRAWINGS

[0015] FIG. 1A shows a perspective top view of a packaged DC-DC synchronous buck converter with the driver-and-controller chip assembled adjacent to the vertically stacked FET chips and two clips on a leadframe pad according to prior art.

[0016] FIG. 1B depicts a cross section of the packaged stacked FET chips and clips of FIG. 1A according to prior art.

[0017] FIG. 2A illustrates a perspective top view of a packaged DC-DC synchronous buck converter according to the invention, with the driver-and-controller chip attached to the top side of a leadframe pad and the package compound encapsulating chip and wire bonds.

[0018] FIG. 2B shows a perspective bottom view of the DC-DC converter of FIG. 2A, with both adjacent FET chips attached to the bottom side of the leadframe pad and coplanar FET terminals un-encapsulated to be attachable to a circuit board.

[0019] FIG. 3 depicts a cross section of the packaged converter of FIGS. 2A and 2B, with the terminals of the adjacent FET chips attached to respective contacts of a circuit board.

[0020] FIG. 4 displays a circuit diagram of the synchronous buck converter of FIGS. 2A and 2B, identifying the elimination of electrical parasitics due to the avoidance of clips.

[0021] FIG. 5 shows a perspective bottom view of the stamped and coined leadframe, illustrating the pad portion recessed relative to the leads and the remaining pad portion.

[0022] FIG. 6 shows a perspective top view of wire bonding the terminals of the driver-and-control chip to respective leads after the chip has been attached to the top side of the leadframe pad.

[0023] FIG. 7 depicts a perspective bottom view of the leadframe after encapsulating the driver-and-control chip, displaying the pre-coined recess portion of the leadframe pad.

[0024] FIG. 8 shows the perspective bottom view of FIG. 7 after depositing the adhesive polymeric layers for attaching the sync and control FET chips.

DETAILED DESCRIPTION

[0025] FIGS. 2A and 2B illustrate perspective views of a power supply module generally designated **200** as an exemplary embodiment of the invention, FIG. 2A as a top view, FIG. 2B as a bottom view. For explanatory reasons, module **200** is shown with a transparent encapsulation **290**. Preferred actual encapsulation uses a black-colored epoxy formulation suitable for a transfer molding technology. The exemplary module of FIGS. 2A and 2B has a thickness **291** in the range from 0.7 to 0.8 mm and a rectangular footprint with a module length **292** of 4.8 mm and a width **293** of 3.0 mm. Other pads may be square-shaped.

[0026] Visible through the transparent encapsulation is a metal leadframe generally suitable for Quad Flat No-Lead (QFN) and Small Outline No-Lead (SON) type modules. The leadframe includes a rectangular pad **201** and a plurality of leads **202** and **203**. The pad surface visible in FIG. 2B is the first surface **201a**, the pad surface visible in FIG. 2A is the second surface **201b**. The leadframe is preferably made of copper or a copper alloy; alternative metal selections include aluminum, iron-nickel alloys, and Kovar™. Both surfaces of the leadframe may be prepared to facilitate epoxy adhesive attachment, for instance by a roughened surface; when other embodiments may use a solder as attachment, the leadframe surface preparation may include a layer of tin, or a sequence of plated layers of nickel, palladium, and gold. In addition, at least one surface may have a metal layer deposited to enhance thermal conductivity, for instance by a plated layer of silver. Preferred thickness of the starting metal for the exemplary embodiment shown in FIGS. 2A and 2B is in the range from 0.2 mm to 0.4 mm; other embodiments may use thicker or thinner leadframe metal. From the standpoint of low cost and batch processing, it is preferred to start with sheet metal and fabricate the leadframe as a strip by stamping or etching, and to singulate the leadframe for the module by trimming the strip after the encapsulation process. Electrically, pad **201** is tied to the switch node terminal V_{SW} of the power supply system.

[0027] As illustrated in FIG. 2B, first pad surface **201a** has a portion **201c** offset by a step **270** relative to portion **201d**. Furthermore, portion **201c** has an outline (length **271** and width **272**) suitable for attaching semiconductor chips. The process of offsetting the pad is preferably accomplished by coining during the fabrication process of the leadframe. Alternatively, an etching process may be used; as an example, a chemical etching process may be performed so that only those surfaces (for instance copper or aluminum) are attacked which are not protected by an oxidized metal or a very thin gold layer.

[0028] In the example of FIG. 2B, the chips of two semiconductor field effect transistors (FETs) are attached to the recessed portion **201c** of the leadframe pad. The first chip **210** is a drain-down FET, which represents the sync FET (low side FET) of a synchronous buck converter. The second chip **220** is a source-down FET, which represents the control FET (high side FET) of a synchronous buck converter.

[0029] FIG. 2B shows the sync FET (low side FET) chip **210** with a drain terminal of the FET chip attached to the recessed portion **201c** of the first pad surface **201a**. Herein, sync chip **210** is referred to as first FET chip. For the embodiment shown in FIG. 2B, first chip **210** has a size of about 3.5×2.84 mm, and a thickness of about 0.1 mm. For other embodiments, the chip size and the chip thickness may

have significantly greater or smaller values. The attachment is preferably achieved by a layer **211** of conductive adhesive (epoxy), which can be polymerized (cured); an alternative is a z-axis conductive polymer. The preferred thickness of the adhesive layer is at least 25 μm . The conductive adhesive provides high thermal conductivity for spreading heat, since it is filled with metallic (preferably silver) particles. Preferably, the conductive adhesive is the same for all attachment processes of device **200** so that the polymerization process can be performed by a single process simultaneously for all attachments. After attachment, the source terminal **210a** and the gate terminal **210b** are co-planar with the surface **201a** of the un-recessed portion of the first pad surface. The source terminal **210a** is available, after flipping the finished device, to be attached (by solder or conductive adhesive) to the grounded output terminal $V_{OUT}(P_{GND})$ on the circuit board. This attachment action also ties the sync FET gate terminal **210b** to the respective terminal on the board.

[0030] Adjacent to first FET chip **210**, FIG. 2B shows the control FET (high side FET) chip **220** with a source terminal of the FET chip attached to the recessed portion **201c** of the first pad surface **201a**. Herein, control FET chip **220** is referred to as second FET chip. For the embodiment shown in FIG. 2B, second chip **220** has a size of about 2.5×1.8 mm, and a thickness of 0.1 mm. For other embodiments, the chip size and the chip thickness may have significantly greater or smaller values. The attachment is preferably achieved by a layer **221** of conductive adhesive (epoxy), which can be polymerized (cured); an alternative is a z-axis conductive polymer. The preferred thickness of the adhesive layer is at least 25 μm . The conductive adhesive provides high thermal conductivity for spreading heat, since it is filled with metallic (preferably silver) particles. After attachment, the drain terminal **220a** and the gate terminal **220b** are co-planar with the surface **201a** of the un-recessed portion of the first pad surface. The drain terminal **220a** is available, after flipping the finished device, to be attached (by solder or conductive adhesive) to the input terminal V_{IN} on the circuit board. This attachment action also ties the control FET gate terminal **210b** to the respective terminal on the board.

[0031] As illustrated in FIG. 2A, attached to the second surface **201b** of the leadframe pad **201** is integrated circuit (IC) chip **230**, providing driver and controller functions for the power supply system. Chip **230** is attached to the second surface **201b** of pad **201** preferably by a layer **231** of conductive adhesive (epoxy) of about 25 μm thickness, which can be polymerized (cured); an alternative is a z-axis conductive polymer. The conductive adhesive provides high thermal conductivity for spreading heat from chip **230** to pad **201**, since it is filled with metallic (preferably silver) particles. Chip **230** may be rectangular and 0.2 mm thick, or it may be square shaped. Other embodiments may have chips, which are smaller or greater, and thicker or thinner. As illustrated in FIG. 2A, the terminals of chip **230** are wire bonded to respective leads **203**. The preferred diameter of bonding wires **233** is about 25 μm , but may be smaller or greater. While this bonding configuration implies so-called downhill bonding operation, which requires care during the molding operation in order to avoid wire sweep and the correlated touching of a wire and chip **230**, the bonding in FIG. 2A has actually only low risk due to elongated wires and small height difference.

[0032] FIG. 3 illustrates the technical advantages of the invention for applications where the thinness of the con-

verter is at a premium, or where the cooling of the converter has to be maximized for reaching high frequencies of operation. In this embodiment, the driver-and-controller chip is assembled on top of the leadframe as in FIG. 2A, and the height of the package is in the range between 0.7 mm and 0.8 mm. Both the low side FET **210** and the high side FET **220** are attached to the surface **201a** of the recessed portion of the leadframe pad. The FET terminals **210a** and **220a** opposite the pad are co-planar with the surface **201a** of the un-recessed portion of the pad surface. Terminals **210a** and **220a** are exposed so that they can be readily attached to pads **310** and **320**, respectively, of a circuit board (PC board) **300**. Concurrently, the un-recessed portions of the pad and the leads are attached to pads **301** of board **300**. The attachment can be performed by conductive polymers and by solder. As FIG. 3 indicates, at least several of these board pads are extended as heat spreaders, or connected to heat sinks in the PC board. The direct attachment of the FET terminals to the circuit (PC) board and the effective cooling of heat spreaders and heat sinks in the PC board allows good cooling and thus low junction temperature of the FETs, and high efficiency and high frequency operation (1 MHz and above) of the converter.

[0033] Assembling a synchronous buck converter according to FIGS. 2A and 2B reduces parasitic inductances prevalent in conventional assembly. FIG. 4 specifies the improvements relative to the conventional assembly shown in FIG. 1. The electrical improvements originate from omitting both clips needed in the vertical stacking of the conventional assembly. By eliminating the high side clip (designated **160** in FIG. 1A), the drain terminal **220a** of the high side FET **220** is directly mounted onto the V_{IN} terminal **320** of the board. The high side clip resistance is eliminated and the high side source resistance is almost negligible. Thus, a parasitic resistance of about 0.5 m Ω and a parasitic inductance of about 0.6 nH from the omitted clip are avoided; the parasitic resistance and inductance the input terminal V_{IN} have practically vanished.

[0034] By eliminating the low side clip (designated **140** in FIG. 1A), the source terminal **210a** of the low side FET **210** is directly mounted onto the grounded V_{OUT} terminal **310** of the board. The low side clip resistance is eliminated and the low side source resistance is almost negligible. Thus, a parasitic resistance of about 0.5 m Ω and a parasitic inductance of about 0.6 nH from the omitted clip are avoided; the parasitic resistance and inductance the output terminal V_{OUT} have practically vanished.

[0035] Concurrently, the un-recessed portion **201a** of the pad is attached to pad **301** of board **300**. Thereby, the pad of the leadframe is tied to the switch node terminal V_{SW} , designated **301** in FIG. 4. Resistance and inductance of the connection are small, about 0.2 m Ω and 0.45 nH respectively. For the attachment, preferably the same attachment material (conductive adhesive or solder) is used, which is employed for the attachment of the terminals. In the same fashion, leads **203** are attached to board pads **303** by low resistance connections.

[0036] Another embodiment of the invention is a method for fabricating a power supply DC-DC converter system with both semiconductor chips assembled so that terminals of both chips are directly attachable to a circuit board. Compared to prior art, the chips are embedded in an outside recess of a leadframe pad, which also serves as the switch node terminal; in this fashion, the conventional two clips are

eliminated, and the number of process steps are reduced so that the method is low-cost compared to prior art and produces devices of small height and small area. FIGS. 5 to 7 depict certain steps of the assembly process flow.

[0037] The process flow starts in FIG. 5 by providing a leadframe, which is generally suitable for Quad Flat No-Lead (QFN) and Small Outline No-Lead (SON) devices. The view of FIG. 5 depicts the first surface **201a** of the leadframe; the second surface **201b** is depicted in FIG. 6. The exemplary leadframe of FIG. 5 has a rectangular pad **201**; for other devices, the leadframe may have a square-shaped pad. Pad **201** will be tied to the switch terminal V_{SW} . The leadframe is preferably made of copper or a copper alloy; alternative metal selections include aluminum, iron-nickel alloys, and Kovar™. Both surfaces of the leadframe may be prepared to facilitate solder attachment, for instance by a sequence of plated layers of nickel, palladium, and gold. The starting thickness of the leadframe metal is in the range from 0.2 mm to 0.4 mm. It is preferred to start with sheet metal and fabricate the leadframe as a strip by stamping or etching, and to singulate the leadframe for the module by trimming the strip after the encapsulation process. The top view of FIG. 4 illustrates second surface **201b**; the first surface **201a** is intended to remain exposed outside the device package.

[0038] First pad surface **201a** has a portion **201c** offset by a step **270** relative to portion **201d**. If the area of portion **201d** is used as a reference plane, the area of portion **201c** appears recessed relative to area of portion **201d**. Furthermore, portion **201c** has an outline (length **271** and width **272**) suitable for attaching at least two semiconductor chips. The offset of the pad is preferably accomplished by a coining technique during the fabrication process of the leadframe. The step **270** may be smaller than, equal to, or greater than the starting metal thickness. The height of step **270** is selected so that it is equal to the sum of the height of a semiconductor chip-to-be-attached and the height of the adhesive attachment layer.

[0039] Alternatively, an etching process may be used; as an example, a chemical etching process may be performed so that only those surfaces (for instance copper or aluminum) are attacked which are not protected by an oxidized metal or a very thin gold layer. For some applications, the etched step may be about half of the pad thickness; consequently, a leadframe with portions of such recess is sometimes referred to as half-etched or partially etched leadframe.

[0040] FIG. 6 is a top view of the second surface **201b** of the leadframe. FIG. 6 depicts the processes of attaching chip **230** with the driver and controller IC to the second surface **201b** of the leadframe pad, and of connecting the chip terminals to respective leadframe leads by bonding wires. For the process of attaching, preferably a layer **231** of conductive adhesive (epoxy) of about 25 μ m thickness is employed, which can be polymerized (cured); an alternative is a z-axis conductive polymer.

[0041] The next process, depicted in FIG. 7 (bottom view), includes the encapsulation of the driver-and-control chip **230** in a packaging material, preferably a molding compound **290**. The bottom view of FIG. 7 shows that the first pad surface **201a** remains un-encapsulated. This un-encapsulated first surface **201a** includes the offset portion **201c**, which has a depth **270** from portion **201d**, and lateral dimensions suitable for attaching semiconductor chips.

[0042] FIG. 8 depicts the next process, the dispensing or screen printing of layers 211 and 221 of conductive adhesive (epoxy), which can be polymerized (cured). An alternative is a z-axis conductive polymer. Preferred layer thickness is about 25 μm . The adhesive is selected so that the material is suitable for all attachment joints of the product; all adhesive layers can thus undergo the process of polymerization at an elevated temperature simultaneously during a common curing step.

[0043] The result of the next processes, the attachment of the FET chips, is shown in FIG. 2B. The first FET chip 210, also called the sync or low side FET, is attached to adhesive layer 211 and thus onto the offset portion 201c of first pad surface 201a. The low side FET has a drain-down design and is attached with its drain terminal on the adhesive layer. Source and gate terminals are facing away from the pad surface 201a; after attachment, source terminal 210a and gate terminal 210b of FET chip 210 are coplanar with the pad surface of portion 201d and thus also co-planar with the leads 202 and 203. Due to the co-planarity, source terminal 210a can be attached (for instance by solder or by conductive adhesive) to a PC board terminal functioning as input V_{OUT} to the system. This direct attachment of the first chip to the board has the advantage of eliminating parasitic resistance and inductance, and enhancing the heat dissipation during system operation from the system directly into a heat sink of the board.

[0044] Next, the second FET chip 220, also called the control or high side FET, is attached to adhesive layer 221 and thus onto the offset portion 201c of first pad surface 201a. The high side FET has a source-down design and is attached with its source terminal on the adhesive layer. Drain and gate terminals are facing away from the pad surface 201a; after attachment, drain terminal 220a and gate terminal 220b of FET chip 220 are coplanar with the pad surface of portion 201d and thus also co-planar with the leads 202 and 203. Due to the co-planarity, drain terminal 220a can be attached (for instance by solder or by conductive adhesive) to a PC board terminal functioning as input V_{OUT} to the system. This direct attachment of the second chip to the board has the advantage of eliminating parasitic resistance and inductance, and enhancing the heat dissipation during system operation from the system directly into a heat sink of the board.

[0045] As mentioned, the construction of device 200 and the fabrication process flow offer the opportunity to employ only conductive (metal-filled) polymeric compounds for assembly and to polymerize all compound layers simultaneously. In addition, when the direct attachment of the terminals of the FETs to a circuit board is also performed using a conductive polymer, the use of lead (Pb) for solders is completely omitted.

[0046] In accordance with a further embodiment, the high current capability of the power supply module can be further extended, and the efficiency further enhanced, by adding a heat spreader to the top surface of the package. In this configuration, the module is dual cooled and can dissipate its heat from both surface sides to heat sinks.

[0047] While the specific embodiments described above have been shown by way of example, it will be appreciated that many modifications and other embodiments will come to the mind of one skilled in the art having the benefit of the teachings presented in the foregoing description and the associated drawings. As an example, the invention applies

not only to field effect transistors, but also to other suitable power transistors. Accordingly, it is understood that various modifications and embodiments are intended to be included within the scope of the appended claims.

What is claimed is:

1. A method comprising:
 - attaching a first chip to a first surface of a pad of a leadframe;
 - connecting each of one or more terminals of the first chip to a respective lead of the leadframe;
 - encapsulating the first chip and the first surface of the pad in a packaging compound, but leaving a second surface of the pad exposed; and
 - attaching a second chip to a recessed portion of the second surface of the pad so that at least one terminal of the second chip is substantially coplanar with an un-recessed portion of the second surface of the pad.
2. The method of claim 1, wherein the first surface and the second surface correspond to opposite surfaces of the pad.
3. The method of claim 1, wherein each of the one or more terminals of the first chip is connected to a respective lead of the leadframe by a respective bonding wire, and wherein each respective bonding wire is also encapsulated in the packaging compound along with the first chip and the first surface of the pad.
4. The method of claim 1, comprising attaching a third chip to the recessed portion of the second surface of the pad so that at least one terminal of the third chip is substantially coplanar with the un-recessed portion of the second surface of the pad.
5. The method of claim 4, wherein the first, second, and third chips form a converter, wherein the first chip is a driver and controller chip and wherein one of the second and third chips is a high-side switch and the other of the second and third chips is a low-side switch.
6. The method of claim 5, wherein the converter is a synchronous buck converter.
7. The method of claim 5, wherein each of the second and third chips comprise field effect transistor (FET) chips, wherein the low-side switch has a drain terminal attached to the recessed portion of the second surface of the pad and has a source terminal and a gate terminal that are substantially coplanar with the un-recessed portion of the second surface of the pad, and wherein the high-side switch has a source terminal attached to the recessed portion of the second surface of the pad and has a drain terminal and a gate terminal that are substantially coplanar with the un-recessed portion of the second surface of the pad.
8. The method of claim 7, comprising:
 - connecting the source terminal of the low-side switch to a grounded output terminal of a circuit board;
 - connecting the drain terminal of the high-side switch to an input terminal of the circuit board; and
 - connecting the un-recessed portion of the second surface of the pad to a switch node terminal of the circuit board.
9. The method of claim 5, wherein the low-side switch is attached to a first location on the recessed portion of the second surface of the pad and the high-side switch is attached to a second location on the recessed portion of the second surface of the pad, wherein the first location is closer to the un-recessed portion than the second location.
10. The method of claim 9, wherein the un-recessed portion of the second surface of the pad is arranged along only one edge of the second surface.

11. The method of claim **1**, wherein the leadframe comprises at least one of a quad flat no-lead (QFN) or a small outline no-lead (SON) leadframe.

12. The method of claim **1**, wherein attaching the second chip to the recessed portion of the second surface of the pad is performed after the encapsulating.

13. A semiconductor device comprising:

a leadframe having a one or more leads and a pad, wherein the pad includes a first surface and a second surface opposite the first surface, and wherein the second surface of the pad comprises a recessed portion and an un-recessed portion;

a first chip attached to the first surface of the pad and comprising one or more terminals, each of the one or more terminals being connected to a respective one of the one or more leads;

packaging material encapsulating the first chip and the first surface of the pad, but leaving the second surface of the pad exposed; and

a second chip attached to the recessed portion of the second surface of the pad so that at least one terminal of the second chip is substantially coplanar with the un-recessed portion of the second surface of the pad.

14. The semiconductor device of claim **13**, wherein each of the one or more terminals of the first chip is connected to a respective lead of the leadframe by a respective bonding wire, and wherein each respective bonding wire is also encapsulated by the packaging material.

15. The semiconductor device of claim **13**, comprising:

a third chip attached to the recessed portion of the second surface of the pad so that at least one terminal of the third chip is substantially coplanar with the un-recessed portion of the second surface of the pad.

16. The semiconductor device of claim **15**, wherein the first, second, and third chips form a converter, wherein the first chip is a driver and controller chip of the converter, and

wherein one of the second and third chips is a high-side switch of the converter and the other of the second and third chips is a low-side switch of the converter.

17. The semiconductor device of claim **16**, wherein each of the second and third chips comprise field effect transistor (FET) chips, wherein the low-side switch has a drain terminal attached to the recessed portion of the second surface of the pad and has a source terminal and a gate terminal that are substantially coplanar with the un-recessed portion of the second surface of the pad, and wherein the high-side switch has a source terminal attached to the recessed portion of the second surface of the pad and has a drain terminal and a gate terminal that are substantially coplanar with the un-recessed portion of the second surface of the pad.

18. The semiconductor device of claim **17**, wherein the source terminal of the low-side switch is connectable to a grounded output terminal of a circuit board, the drain terminal of the high-side switch is connectable to an input terminal of the circuit board, and the un-recessed portion of the second surface of the pad is connectable to a switch node terminal of the circuit board.

19. The semiconductor device of claim **16**, wherein the un-recessed portion of the second surface of the pad is arranged only along one edge of the second surface, and wherein the low-side switch is attached to the recessed portion of the second surface of the pad at a location closer to the un-recessed portion than a location at which the high-side switch is attached to the recessed portion of the second surface of the pad.

20. The semiconductor device of claim **16**, wherein the low-side switch has an active area that is larger than an active area of the high-side switch.

* * * * *