

(19) World Intellectual Property Organization
International Bureau



(43) International Publication Date
1 August 2002 (01.08.2002)

PCT

(10) International Publication Number
WO 02/059702 A3

(51) International Patent Classification⁷: G05B 19/042

(72) Inventors; and

(21) International Application Number: PCT/US02/00546

(75) Inventors/Applicants (for US only): COOK, Warren, E. [US/US]; Apartment 609, 450 Somerset Avenue, Taunton, MA 02780 (US). KOSTADINOV, Vladimir [US/US]; 205 Mansfield Street, Sharon, MA 02067 (US).

(22) International Filing Date: 11 January 2002 (11.01.2002)

(25) Filing Language: English

(74) Agents: HAYDEN, John, F. et al.; Fish & Richardson P.C., 1425 K Street N.W., Washington, DC 20005-3500 (US).

(26) Publication Language: English

(30) Priority Data:
60/263,185 23 January 2001 (23.01.2001) US
09/954,205 18 September 2001 (18.09.2001) US

(81) Designated States (national): AE, AG, AL, AM, AT, AU, AZ, BA, BB, BG, BR, BY, BZ, CA, CH, CN, CO, CR, CU, CZ, DE, DK, DM, DZ, EC, EE, ES, FI, GB, GD, GE, GH, GM, HR, HU, ID, IL, IN, IS, JP, KE, KG, KP, KR, KZ, LC, LK, LR, LS, LT, LU, LV, MA, MD, MG, MK, MN, MW, MX, MZ, NO, NZ, OM, PH, PL, PT, RO, RU, SD, SE, SG, SI, SK, SL, TJ, TM, TN, TR, TT, TZ, UA, UG, US, UZ, VN, YU, ZA, ZM, ZW.

(63) Related by continuation (CON) or continuation-in-part (CIP) to earlier applications:
US 60/263,185 (CON)
Filed on 23 January 2001 (23.01.2001)
US 09/954,205 (CON)
Filed on 18 September 2001 (18.09.2001)

(84) Designated States (regional): ARIPO patent (GH, GM, KE, LS, MW, MZ, SD, SL, SZ, TZ, UG, ZM, ZW), Eurasian patent (AM, AZ, BY, KG, KZ, MD, RU, TJ, TM), European patent (AT, BE, CH, CY, DE, DK, ES, FI, FR, GB, GR, IE, IT, LU, MC, NL, PT, SE, TR), OAPI patent (BF, BJ, CF, CG, CI, CM, GA, GN, GQ, GW, ML, MR, NE, SN, TD, TG).

(71) Applicant (for all designated States except US): INVEN-SYS SYSTEMS, INC. [US/US]; 33 Commercial Street, Foxboro, MA 02035-2099 (US).

[Continued on next page]

(54) Title: VARIABLE POWER CONTROL FOR PROCESS CONTROL INSTRUMENTS

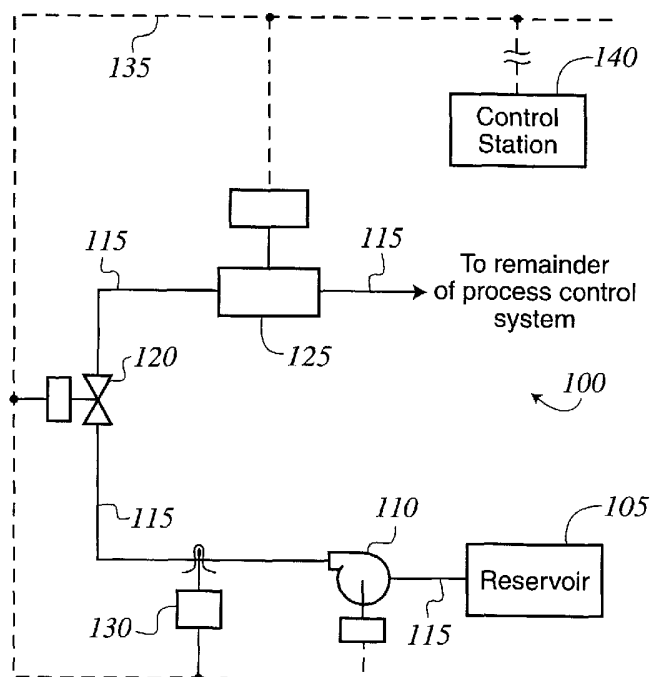

(57) Abstract: A process control instrument includes a sensor/actuator portion and a transmitter portion connected to the sensor/actuator portion. The transmitter portion is operable to communicate with other process variable transmitters through a communication network. The transmitter includes a processing module and a power module operable to generate a power output supplied to at least the transmitter portion, wherein the power module is operable to adjust the power output based on a power control signal. Moreover, the power control signal may be generated by a controller device remote from the process control instrument and communicated to the process control instrument over the communication network. Additionally, the power module includes a power control module for adjusting the power output. This power control module includes an amplitude limiter operable to limit a power input to the process control instrument according to a controllable amplitude limit, and a power rate of change unit operable to limit a rate of change of the power input to the process control instrument according to a controllable adjustment rate limit.

WO 02/059702 A3



Published:

- *with international search report*
- *before the expiration of the time limit for amending the claims and to be republished in the event of receipt of amendments*

For two-letter codes and other abbreviations, refer to the "Guidance Notes on Codes and Abbreviations" appearing at the beginning of each regular issue of the PCT Gazette.

(88) Date of publication of the international search report:

21 August 2003

INTERNATIONAL SEARCH REPORT

International Application No
PCT/US 02/00546

<p>A. CLASSIFICATION OF SUBJECT MATTER IPC 7 G05B19/042</p> <p>According to International Patent Classification (IPC) or to both national classification and IPC</p>																										
<p>B. FIELDS SEARCHED</p> <p>Minimum documentation searched (classification system followed by classification symbols) IPC 7 G05B</p> <p>Documentation searched other than minimum documentation to the extent that such documents are included in the fields searched</p> <p>Electronic data base consulted during the international search (name of data base and, where practical, search terms used) EPO-Internal, WPI Data</p>																										
<p>C. DOCUMENTS CONSIDERED TO BE RELEVANT</p> <table border="1"> <thead> <tr> <th>Category °</th> <th>Citation of document, with indication, where appropriate, of the relevant passages</th> <th>Relevant to claim No.</th> </tr> </thead> <tbody> <tr> <td>X</td> <td>US 5 668 537 A (CHANSKY LEONARD M ET AL) 16 September 1997 (1997-09-16) column 3, line 16 -column 8, line 21; figures 1-7</td> <td>1-13, 18-32</td> </tr> <tr> <td></td> <td>---</td> <td></td> </tr> <tr> <td>X</td> <td>US 4 418 333 A (CHAPMAN MICHAEL K ET AL) 29 November 1983 (1983-11-29) column 3, line 58 -column 29, line 25; figures 1-6</td> <td>1-13, 18-32, 14-17, 33-36</td> </tr> <tr> <td>Y</td> <td>---</td> <td></td> </tr> <tr> <td>Y</td> <td>US 5 754 767 A (RUIZ JOHN) 19 May 1998 (1998-05-19) column 2, line 8 -column 5, line 31; figures 1-4</td> <td>14-17, 33-36</td> </tr> <tr> <td></td> <td>---</td> <td></td> </tr> <tr> <td></td> <td>--- -/--</td> <td></td> </tr> </tbody> </table>			Category °	Citation of document, with indication, where appropriate, of the relevant passages	Relevant to claim No.	X	US 5 668 537 A (CHANSKY LEONARD M ET AL) 16 September 1997 (1997-09-16) column 3, line 16 -column 8, line 21; figures 1-7	1-13, 18-32		---		X	US 4 418 333 A (CHAPMAN MICHAEL K ET AL) 29 November 1983 (1983-11-29) column 3, line 58 -column 29, line 25; figures 1-6	1-13, 18-32, 14-17, 33-36	Y	---		Y	US 5 754 767 A (RUIZ JOHN) 19 May 1998 (1998-05-19) column 2, line 8 -column 5, line 31; figures 1-4	14-17, 33-36		---			--- -/--	
Category °	Citation of document, with indication, where appropriate, of the relevant passages	Relevant to claim No.																								
X	US 5 668 537 A (CHANSKY LEONARD M ET AL) 16 September 1997 (1997-09-16) column 3, line 16 -column 8, line 21; figures 1-7	1-13, 18-32																								

X	US 4 418 333 A (CHAPMAN MICHAEL K ET AL) 29 November 1983 (1983-11-29) column 3, line 58 -column 29, line 25; figures 1-6	1-13, 18-32, 14-17, 33-36																								
Y	---																									
Y	US 5 754 767 A (RUIZ JOHN) 19 May 1998 (1998-05-19) column 2, line 8 -column 5, line 31; figures 1-4	14-17, 33-36																								

	--- -/--																									
<p><input checked="" type="checkbox"/> Further documents are listed in the continuation of box C. <input checked="" type="checkbox"/> Patent family members are listed in annex.</p>																										
<p>° Special categories of cited documents :</p> <table border="0"> <tr> <td style="vertical-align: top;"> <p>"A" document defining the general state of the art which is not considered to be of particular relevance</p> <p>"E" earlier document but published on or after the international filing date</p> <p>"L" document which may throw doubts on priority claim(s) or which is cited to establish the publication date of another citation or other special reason (as specified)</p> <p>"O" document referring to an oral disclosure, use, exhibition or other means</p> <p>"P" document published prior to the international filing date but later than the priority date claimed</p> </td> <td style="vertical-align: top;"> <p>"T" later document published after the international filing date or priority date and not in conflict with the application but cited to understand the principle or theory underlying the invention</p> <p>"X" document of particular relevance; the claimed invention cannot be considered novel or cannot be considered to involve an inventive step when the document is taken alone</p> <p>"Y" document of particular relevance; the claimed invention cannot be considered to involve an inventive step when the document is combined with one or more other such documents, such combination being obvious to a person skilled in the art.</p> <p>"&" document member of the same patent family</p> </td> </tr> </table>			<p>"A" document defining the general state of the art which is not considered to be of particular relevance</p> <p>"E" earlier document but published on or after the international filing date</p> <p>"L" document which may throw doubts on priority claim(s) or which is cited to establish the publication date of another citation or other special reason (as specified)</p> <p>"O" document referring to an oral disclosure, use, exhibition or other means</p> <p>"P" document published prior to the international filing date but later than the priority date claimed</p>	<p>"T" later document published after the international filing date or priority date and not in conflict with the application but cited to understand the principle or theory underlying the invention</p> <p>"X" document of particular relevance; the claimed invention cannot be considered novel or cannot be considered to involve an inventive step when the document is taken alone</p> <p>"Y" document of particular relevance; the claimed invention cannot be considered to involve an inventive step when the document is combined with one or more other such documents, such combination being obvious to a person skilled in the art.</p> <p>"&" document member of the same patent family</p>																						
<p>"A" document defining the general state of the art which is not considered to be of particular relevance</p> <p>"E" earlier document but published on or after the international filing date</p> <p>"L" document which may throw doubts on priority claim(s) or which is cited to establish the publication date of another citation or other special reason (as specified)</p> <p>"O" document referring to an oral disclosure, use, exhibition or other means</p> <p>"P" document published prior to the international filing date but later than the priority date claimed</p>	<p>"T" later document published after the international filing date or priority date and not in conflict with the application but cited to understand the principle or theory underlying the invention</p> <p>"X" document of particular relevance; the claimed invention cannot be considered novel or cannot be considered to involve an inventive step when the document is taken alone</p> <p>"Y" document of particular relevance; the claimed invention cannot be considered to involve an inventive step when the document is combined with one or more other such documents, such combination being obvious to a person skilled in the art.</p> <p>"&" document member of the same patent family</p>																									
<p>Date of the actual completion of the international search 28 March 2003</p>		<p>Date of mailing of the international search report 25. 06. 2003</p>																								
<p>Name and mailing address of the ISA European Patent Office, P.B. 5818 Patentlaan 2 NL - 2280 HV Rijswijk Tel. (+31-70) 340-2040, Tx. 31 651 epo nl, Fax: (+31-70) 340-3016</p>		<p>Authorized officer Tran-Tien, T</p>																								

INTERNATIONAL SEARCH REPORT

International Application No
PCT/US 02/00546

C.(Continuation) DOCUMENTS CONSIDERED TO BE RELEVANT		
Category *	Citation of document, with indication, where appropriate, of the relevant passages	Relevant to claim No.
X	US 5 390 132 A (SHIOE YASUHIKO ET AL) 14 February 1995 (1995-02-14) column 3, line 39 -column 7, line 55; figures 1-4	1-3,18, 19
A	--- US 5 942 814 A (TENNEFOSS MICHAEL R ET AL) 24 August 1999 (1999-08-24) abstract	1-36
A	--- US 5 160 924 A (CONIL JEAN-PIERRE ET AL) 3 November 1992 (1992-11-03) abstract	1-33
A	--- US 5 045 774 A (BROMBERG MICHAEL A) 3 September 1991 (1991-09-03) abstract -----	1-36

INTERNATIONAL SEARCH REPORT

International Application No

PC 1/US 02/00546

Box I Observations where certain claims were found unsearchable (Continuation of item 1 of first sheet)

This International Search Report has not been established in respect of certain claims under Article 17(2)(a) for the following reasons:

1. Claims Nos.:
because they relate to subject matter not required to be searched by this Authority, namely:

2. Claims Nos.:
because they relate to parts of the International Application that do not comply with the prescribed requirements to such an extent that no meaningful International Search can be carried out, specifically:

3. Claims Nos.:
because they are dependent claims and are not drafted in accordance with the second and third sentences of Rule 6.4(a).

Box II Observations where unity of invention is lacking (Continuation of item 2 of first sheet)

This International Searching Authority found multiple inventions in this international application, as follows:

see additional sheet

1. As all required additional search fees were timely paid by the applicant, this International Search Report covers all searchable claims.

2. As all searchable claims could be searched without effort justifying an additional fee, this Authority did not invite payment of any additional fee.

3. As only some of the required additional search fees were timely paid by the applicant, this International Search Report covers only those claims for which fees were paid, specifically claims Nos.:

4. No required additional search fees were timely paid by the applicant. Consequently, this International Search Report is restricted to the invention first mentioned in the claims; it is covered by claims Nos.:

1-36

Remark on Protest

The additional search fees were accompanied by the applicant's protest.

No protest accompanied the payment of additional search fees.

FURTHER INFORMATION CONTINUED FROM PCT/ISA/ 210

This International Searching Authority found multiple (groups of) inventions in this international application, as follows:

1. Claims: 1-36

A remote power control system for process instruments

2. Claims: 37-66

A process control system power management method

INTERNATIONAL SEARCH REPORT

Information on patent family members

International Application No

PCT/US 02/00546

Patent document cited in search report		Publication date	Patent family member(s)	Publication date
US 5668537	A	16-09-1997	US 2002105290 A1	08-08-2002
			US 6020825 A	01-02-2000
			AU 701717 B2	04-02-1999
			AU 1093895 A	29-05-1995
			EP 0728275 A1	28-08-1996
			NZ 276610 A	25-03-1998
			WO 9513498 A1	18-05-1995
US 4418333	A	29-11-1983	EP 0069470 A1	12-01-1983
US 5754767	A	19-05-1998	AU 4178797 A	14-04-1998
			WO 9812610 A2	26-03-1998
US 5390132	A	14-02-1995	JP 5158502 A	25-06-1993
			JP 3160975 B2	25-04-2001
			JP 5168060 A	02-07-1993
			JP 3102513 B2	23-10-2000
			JP 5167390 A	02-07-1993
			BR 9204647 A	15-06-1993
			CN 1073272 A ,B	16-06-1993
			DE 69211969 D1	08-08-1996
			DE 69211969 T2	09-01-1997
			DE 546339 T1	25-11-1993
			EP 0546339 A1	16-06-1993
			KR 9515162 B1	23-12-1995
			SG 43902 A1	14-11-1997
US 5942814	A	24-08-1999	AU 6887798 A	24-11-1998
			EP 0979523 A1	16-02-2000
			WO 9849699 A1	05-11-1998
US 5160924	A	03-11-1992	FR 2636791 A1	23-03-1990
			AU 618835 B2	09-01-1992
			AU 4002489 A	29-03-1990
			BR 8904509 A	24-04-1990
			CA 1314068 C	02-03-1993
			DE 68904513 D1	04-03-1993
			DE 68904513 T3	16-01-1997
			DK 463589 A	21-03-1990
			EP 0361993 A1	04-04-1990
			ES 2038428 T3	16-07-1993
			FI 894201 A ,B,	21-03-1990
			JP 2121296 A	09-05-1990
			JP 2706533 B2	28-01-1998
			KR 9207373 B1	31-08-1992
			NO 893561 A ,B,	21-03-1990
			ZA 8906253 A	30-05-1990
US 5045774	A	03-09-1991	NONE	