



- (51) International Patent Classification:
B28B 3/26 (2006.01) **B29C 47/08** (2006.01)
B29C 47/00 (2006.01) **B30B 11/22** (2006.01)
- (21) International Application Number:
PCT/US2013/039657
- (22) International Filing Date:
6 May 2013 (06.05.2013)
- (25) Filing Language: English
- (26) Publication Language: English
- (30) Priority Data:
13/466,560 8 May 2012 (08.05.2012) US
- (71) Applicant: **CORNING INCORPORATED** [US/US]; 1
Riverfront Plaza, Corning, New York 14831 (US).

- (72) Inventors; and
- (71) Applicants : **BREW, Thomas William** [US/US]; 2873
Hickok Road, Corning, New York 14830 (US). **WALSH,
Conor James** [US/US]; 5460 County Route 12, Campbell,
New York 14821 (US).
- (74) Agent: **MCNUTT, Matthew B**; Corning Incorporated, In-
tellectual Property Department, SP-Ti-03-01, Corning,
New York 14831 (US).
- (81) Designated States (*unless otherwise indicated, for every
kind of national protection available*): AE, AG, AL, AM,
AO, AT, AU, AZ, BA, BB, BG, BH, BN, BR, BW, BY,
BZ, CA, CH, CL, CN, CO, CR, CU, CZ, DE, DK, DM,
DO, DZ, EC, EE, EG, ES, FI, GB, GD, GE, GH, GM, GT,
HN, HR, HU, ID, IL, IN, IS, JP, KE, KG, KM, KN, KP,
KR, KZ, LA, LC, LK, LR, LS, LT, LU, LY, MA, MD,
ME, MG, MK, MN, MW, MX, MY, MZ, NA, NG, NI,
NO, NZ, OM, PA, PE, PG, PH, PL, PT, QA, RO, RS, RU,
RW, SC, SD, SE, SG, SK, SL, SM, ST, SV, SY, TH, TJ,
TM, TN, TR, TT, TZ, UA, UG, US, UZ, VC, VN, ZA,
ZM, ZW.

[Continued on next page]

(54) Title: HONEYCOMB EXTRUSION APPARATUS AND METHODS

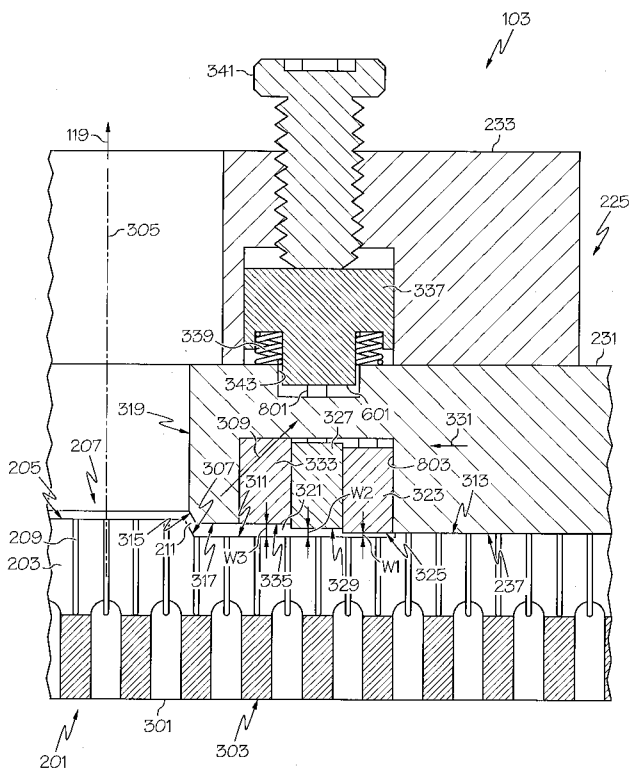

FIG. 3

(57) Abstract: A honeycomb extrusion apparatus includes first (323) and second (327) vanes with respective first (325) and second (329) face portions. First (W1) and second (W2) axial widths of a circumferential feed area (321) are respectively defined between the first (325) and second (329) face portions and the outer feed surface (311) of the die body (201). In further examples, methods include the steps of selectively adjusting the first axial width (W1) and the second axial width (W2) of the circumferential feed area (321) by respectively adjusting the first (323) and second (327) vane relative to the mask (225). In further examples, a honeycomb extrusion apparatus includes a plurality of mask segments (1209a, 1209b) that each includes an inner peripheral surface portion (1501). Each of the plurality of mask segments (1209a, 1209b) are independently adjustable along a respective radial axis (1503).

WO 2013/169632 A1

- (84) Designated States** (*unless otherwise indicated, for every kind of regional protection available*): ARIPO (BW, GH, GM, KE, LR, LS, MW, MZ, NA, RW, SD, SL, SZ, TZ, UG, ZM, ZW), Eurasian (AM, AZ, BY, KG, KZ, RU, TJ, TM), European (AL, AT, BE, BG, CH, CY, CZ, DE, DK, EE, ES, FI, FR, GB, GR, HR, HU, IE, IS, IT, LT, LU, LV, MC, MK, MT, NL, NO, PL, PT, RO, RS, SE, SI, SK, SM, TR), OAPI (BF, BJ, CF, CG, CI, CM, GA, GN, GQ, GW, ML, MR, NE, SN, TD, TG).
- Published:**
- *with international search report (Art. 21(3))*
 - *before the expiration of the time limit for amending the claims and to be republished in the event of receipt of amendments (Rule 48.2(h))*

HONEYCOMB EXTRUSION APPARATUS AND METHODS

CROSS-REFERENCE TO RELATED APPLICATIONS

[0001] This application claims the benefit of priority under 35 U.S.C. § 120 of U.S. Application Serial No. 13/466,560 filed on May 8, 2012 the content of which is relied upon and incorporated herein by reference in its entirety.

FIELD

[0002] The present disclosure relates generally to honeycomb extrusion apparatus and methods and, more particularly, to honeycomb extrusion apparatus and methods for co-extruding a honeycomb body with an integral skin.

BACKGROUND

[0003] Conventional honeycomb extrusion apparatus are known to be used to co-extrude a skin and a central portion of a honeycomb body. However, conventional techniques may result in uneven skin characteristics about the periphery of the honeycomb body.

SUMMARY

[0004] In one aspect, a honeycomb extrusion apparatus comprises a die body including an array of pins that are spaced apart to define an extrusion face with a honeycomb network of discharge slots extending along an extrusion axis of the die body. The die body further includes an outer peripheral surface facing away from the extrusion axis and circumscribing the extrusion face, and an outer feed surface circumscribing the outer peripheral surface. The honeycomb extrusion apparatus further includes a mask including an inner peripheral surface at least partially circumscribing the outer peripheral surface of the die body. A peripheral gap is defined between the inner peripheral surface and the outer peripheral surface. The honeycomb extrusion apparatus further includes a circumferential feed area in fluid communication with the peripheral gap and partially defined by the outer feed surface of the die body. The honeycomb apparatus still further includes a first vane including a first face portion, wherein a first axial width of the circumferential feed area is

defined between the first face portion and the outer feed surface of the die body, and wherein the first vane is adjustably mounted with respect to the mask to selectively adjust the first axial width. The honeycomb apparatus also includes a second vane including a second face portion spaced radially inward with respect to the first face portion in a radial direction extending perpendicular to the extrusion axis and toward the extrusion axis. A second axial width of the circumferential feed area is defined between the second face portion and the outer feed surface of the die body with the second axial width being different from the first axial width. The second vane is adjustably mounted with respect to the mask to selectively adjust the second axial width.

[0005] In another aspect, a honeycomb extrusion apparatus comprises a die body including an array of pins that are spaced apart to define an extrusion face with a honeycomb network of discharge slots extending along an extrusion axis of the die body. The die body further includes an outer peripheral surface facing away from the extrusion axis and circumscribing the extrusion face. The honeycomb extrusion apparatus includes a mask including a plurality of mask segments that each includes an inner peripheral surface portion. The inner peripheral surface portions at least partially circumscribe the outer peripheral surface of the die body. Each of the plurality of mask segments are independently adjustable along a respective radial axis extending perpendicular to the extrusion axis of the die body to achieve a selected respective radial distance between the corresponding inner peripheral surface portion and the outer peripheral surface of the die body to provide a desired peripheral gap profile defined between the inner peripheral surface portions of the mask segments and the outer peripheral surface of the die body.

[0006] In yet another aspect, a method of extruding a honeycomb body from batch material comprises the step of providing a die body including an array of pins that are spaced apart to define an extrusion face with a honeycomb network of discharge slots extending along an extrusion axis of the die body. The die body further includes an outer peripheral surface facing away from the extrusion axis and circumscribing the extrusion face. The die body further includes an outer feed surface circumscribing the outer peripheral surface. The method further includes the step of providing a mask including an inner peripheral surface at least partially circumscribing the outer peripheral surface of the die body. A peripheral gap is defined between the inner peripheral surface and the outer peripheral surface. The method further includes the step of providing a circumferential feed area in fluid communication with

the peripheral gap and partially defined by the outer feed surface of the die body. The method also includes the step of providing a first vane including a first face portion, wherein a first axial width of the circumferential feed area is defined between the first face portion and the outer feed surface of the die body. The method further includes the step of providing a second vane including a second face portion spaced radially inward with respect to the first face portion in a radial direction extending perpendicular to the extrusion axis and toward the extrusion axis. A second axial width of the circumferential feed area is defined between the second face portion and the outer feed surface of the die body with the second axial width being different from the first axial width. The method further includes the step of selectively adjusting the first axial width of the circumferential feed area by adjusting the first vane relative to the mask. The method also includes the step of selectively adjusting the second axial width of the circumferential feed area by adjusting the second vane relative to the mask.

BRIEF DESCRIPTION OF THE DRAWINGS

[0007] These and other features, aspects and advantages of the claimed invention are better understood when the following detailed description is read with reference to the accompanying drawings, in which:

[0008] **FIG. 1** is a schematic view of an example honeycomb extrusion apparatus in accordance with aspects of the present disclosure;

[0009] **FIG. 2** is a plan view of an example die apparatus of the example honeycomb extrusion apparatus along line 2-2 of **FIG. 1**;

[0010] **FIG. 3** is a sectional view of the die apparatus along line 3-3 of **FIG. 2**;

[0011] **FIG. 4** is another sectional view of the die apparatus along line 3-3 of **FIG. 2** after an adjustment;

[0012] **FIG. 5** is a plan view of the die apparatus of **FIG. 2** with a second mask portion removed from a first mask portion to expose a plurality of positioning devices;

[0013] **FIG. 6** is an exploded view of a positioning device and biasing member of the die apparatus;

[0014] **FIG. 7** is a bottom view of the positioning device of **FIG. 6**;

[0015] **FIG. 8** is a partial sectional view of the first mask portion with the positioning devices removed;

[0016] FIG. 9 is a plan view of another example die apparatus along line 2-2 of FIG. 1;

[0017] FIG. 10 is a sectional view along line 10-10 of FIG. 9;

[0018] FIG. 11 is another sectional view of the die apparatus along line 10-10 of FIG. 9 after an adjustment;

[0019] FIG. 12 is a plan view of another example die apparatus along line 2-2 of FIG. 1;

[0020] FIG. 13 is a sectional view along line 13-13 of FIG. 12;

[0021] FIG. 14 is another sectional view along line 13-13 of FIG. 12 after adjustment;

[0022] FIG. 15 is a sectional view along line 15-15 of FIG. 12;

[0023] FIG. 16 is another sectional view along line 15-15 of FIG. 12 after adjustment; and

[0024] FIG. 17 is still another sectional view along line 15-15 of FIG. 12 after adjustment.

DETAILED DESCRIPTION

[0025] Aspects of the claimed invention will now be described more fully hereinafter with reference to the accompanying drawings in which example embodiments of the claimed invention are shown. Whenever possible, the same reference numerals are used throughout the drawings to refer to the same or like parts. However, the claimed invention may be embodied in many different forms and should not be construed as limited to the embodiments set forth herein. These example embodiments are provided so that this disclosure will be both thorough and complete, and will fully convey the scope of the claimed invention to those skilled in the art.

[0026] A honeycomb body an integral skin can be formed from a batch of a wide variety of materials such as ceramic mixtures. Example the batch material can comprise a ceramic mixture as a paste and/or slurry, such as particles and/or powders mixed with polymer binders and/or low molecular weight liquids and combinations of these and other materials, such as for forming a cement slurry. Various batch materials may be provided that comprise ceramic or ceramic forming material.

[0027] As set forth in the figures, example honeycomb extrusion apparatus and methods are provided to allow co-extruding a honeycomb body and integral skin. Honeycomb bodies can include various structures defining a network of cells, whatever the geometry of the cells may be. For example, the cells can comprise curvilinear cells, such as circular, oval or other curvilinear shapes. In further examples, the cells can comprise triangular, rectangular (e.g., square) or other polygonal shapes. Once extruded, the honeycomb body may be later fired into a honeycomb ceramic body. The honeycomb ceramic body can then be further processed for various filtering applications, including, for example, particulate filters and/or catalytic substrates for processing exhaust from a combustion engine.

[0028] As shown, the honeycomb extrusion apparatus **101** can be considered a die apparatus **103** either alone (e.g. **FIGS. 2-17**) or in combination with other components (e.g., schematically illustrated in **FIG. 1**). For instance, as shown schematically in **FIG. 1**, the honeycomb extrusion apparatus **101** can include the die apparatus **103** mounted to a downstream end **103a** of a barrel **105**. The honeycomb extrusion apparatus **101** can further include one or more screws **107a**, **107b** rotatably mounted within the barrel **105**. In one example embodiment, the barrel **105** can be shaped to provide a plurality of chambers **109a**, **109b** that each house a respective screw **107a**, **107b** rotatably mounted within and in communication with one another at a central portion of the barrel **105**. The screws **107a**, **107b** are powered by at least one drive mechanism **111a**, **111b** (e.g., motors).

[0029] In the illustrated example, one screw **107a** includes right-handed threads while the other screw **107b** includes left-handed threads. In such a configuration the drive mechanism **111a**, **111b** can rotate the right-handed screw **107a** in a clockwise direction **108a** and the left-handed screw **107b** in a counterclockwise direction **108b** to drive batch material **113** along the barrel **105** from the upstream end **103b** in a direction **112** toward the downstream end **103a** to be extruded by the die apparatus **103**. Although not shown, in further examples, the screws **107a**, **107b** can each have screw threads provided in the same direction (i.e., both left-handed screws or both right-handed screws) wherein the respective drive mechanisms are configured to rotate the screws **107a**, **107b** in the same direction to similarly drive the batch material **113** along the barrel **105** along direction **112** to be extruded by the die apparatus **103**.

[0030] The die apparatus **103** is configured to extrude the batch material **113** in the desired shape, e.g., a honeycomb body along extrusion direction **119**. Near the upstream end **103b**, a supply port **115** may be provided to allow the batch material **113** from a feeder **114** to enter the chambers **109a**, **109b**. While this example embodiment shows the supply port **115** at one location near the upstream end **103b**, alternate embodiments may provide the supply port **115** further downstream from the upstream end **103b**.

[0031] The honeycomb extrusion apparatus **101** may optionally include a control system with various configurations. In the illustrated example, the control system **117** can be configured to adjust a rotation rate of the screws **107a**, **107b** by way of the driving mechanisms **111a**, **111b** and/or adjust the feed rate of the batch material **113** introduced by the feeder **114**.

[0032] FIGS. 2-8 illustrate just one example die apparatus **103** in accordance with aspects of the disclosure. FIG. 2 is a plan view of an example die apparatus **103** of an example honeycomb extrusion apparatus **101** along line 2-2 of FIG. 1. The die apparatus **103** of the honeycomb extrusion apparatus **101** can include a die body **201** including an array of die pins **203** that are spaced apart to define an extrusion face **205** with a honeycomb network **207** of discharge slots **209**. As shown in FIG. 3, the die body **201** can also include feed holes **301** for providing communication between an inlet face **303** and the discharge slots **209**. As shown in FIG. 3, in one example, the feed holes **301** can be offset for direct fluid communication with every other discharge slot intersection along each row of discharge slots. The feed holes **301** can also be offset for direct communication with every other discharge slot intersection along each column of discharge slots. Various machining techniques may be used to generate various feedhole and discharge slot configurations. In one example, the feed holes may be bored into the inlet face **303**. Next, various machining techniques are used to form the rows and columns of discharge slots to intersect with the feed holes **301**. Various example techniques to form the discharge slots can include wire electronic discharge machining (i.e., wire “EDM”), plunge EDM, grinding, or other machining techniques.

[0033] As shown in FIG. 3, the discharge slots **209** may each be provided with substantially the same thickness. Providing the discharge slots **209** with substantially the same thickness can reduce material costs, weight and may enhance performance of the filter while still achieving a honeycomb body that is durable and provides sufficient performance

characteristics. In alternative examples, discharge slots **209** may include a varying thickness. For instance, the thickness of the slots within a central area of the extrusion face **205** may include a smaller thickness than discharge slots **209** located about a peripheral region of the extrusion face **205**. Providing peripheral discharge slots with a greater thickness than central discharge slots can create a honeycomb body with cell walls that have an increased thickness at the periphery than the central portion of the honeycomb body. In such examples, the increased thickness may enhance integral attachment between the skin and the central portion of the honeycomb body. In addition, the increased thickness of the outer peripheral cell walls can increase the strength of the outer periphery of the honeycomb body when compared to honeycomb bodies with cell walls including substantially the same reduced thickness.

[0034] As shown in **FIG. 3**, the discharge slots **209** can each extend along an extrusion axis **305** of the die body **201**. For example, as shown the discharge slots **209** can extend along the extrusion direction **119** that is coincident or parallel to the extrusion axis **305** of the die body **201**. The die pins **203** can include a wide range of shapes and sizes in order to define the honeycomb network **207** of discharge slots **209** with the desired configuration to produce corresponding honeycomb bodies with the desired cell structure. As shown in **FIG. 2**, each of the die pins **203** may be provided as a square shaped die pin although, in addition or alternatively, the die pins can include other shapes. For example, the die pins can include a polygonal shape with three or more sides such as a triangular shape, a rectangular shape (e.g., see the illustrated square shape), a pentagonal shape, a hexagonal shape or other polygonal shape. In further examples, the pin can include curvilinear shapes, such as circular, oval or other curvilinear shapes.

[0035] As shown in **FIG. 3**, the die body **201** further includes an outer peripheral surface **307** facing away (e.g., along direction **309**) from the extrusion axis **305** and circumscribing the extrusion face **205**. As shown the outer peripheral surface **307** can comprise a frustoconical surface circumscribing the extrusion face **205**. Still further, as shown in **FIG. 3**, the outer peripheral surface **307** can optionally be provided as a circular frustoconical surface although other surface shapes may be used in further examples. Therefore, as shown, in some examples the outer peripheral surface can comprise a circular frustoconical surface that comprises a truncated conical surface extending between the extrusion face **205** and an outer feed surface **311** circumscribing the outer peripheral surface **307**. As shown, the outer feed surface **311** may optionally be substantially parallel to the

extrusion face **205**. As further illustrated, the outer feed surface **311** can further be recessed with respect to a landing surface **313** circumscribing the outer feed surface **311** although the landing surface **313** and outer feed surface **311** may be flush in further examples to form one continuous outer feed surface.

[0036] The discharge slots may have different skin flow characteristics at different locations along the outer peripheral surface **307**. For example, with the square-shaped die pin configuration shown in **FIG. 2**, batch flow forming the skin (“skin batch flow”) tends to have the lowest resistance at locations of the outer peripheral surface **307** that are aligned with one of a first slot plane **219a** and a second slot plane **219b**. In contrast, the skin batch flow tends to have the highest resistance at locations along the outer peripheral surface **307** that are aligned with a transverse pin planes **223a**, **223b** that are located at 45° with respect to the first and second slot planes **219a**, **219b**.

[0037] The highest and lowest resistance to skin batch flow can be influenced, at least in part, by the die pin arrangement of the die body **201**. For example, with the square pin configuration shown in **FIG. 2**, the honeycomb network of discharge slots **209** associated with the outer peripheral surface adjacent the first radial locations (e.g., **221a**, **221b**, **221c**, **221d**) at the 0°, 90°, 180°, and 270° positions of a peripheral gap **211** have the least resistance to skin batch flow. Indeed, the first radial locations can be considered the most aligned with the radial slots to receive an ample flow rate of skin batch flow that is relatively uninhibited by the die pins. In contrast, the honeycomb network of discharge slots **209** associated with the outer peripheral surface **307** adjacent the second radial locations (e.g., **227a**, **227b**, **227c**, **227d**) at the 45°, 135°, 225°, and 315° positions of the peripheral gap **211** have the most resistance to skin batch flow. Indeed, the second radial locations are generally most misaligned with the radial slots, thereby receiving a relatively restricted flow rate of batch material that is relatively inhibited by the tortuous path produced by the die pin configuration at the second radial locations.

[0038] While the areas of least resistance are discussed with respect to the 0°, 90°, 180°, and 270° and the areas of most resistance are discussed with respect to the radial locations 45°, 135°, 225°, and 315°, such locations are for example purposes only. In further examples, it may be determined that the particular honeycomb extrusion apparatus may provide areas of least and/or most resistance at other locations. For example, the above-referenced examples are associated with circular honeycomb substrates. The areas of least

and/or most resistance may be determined to occur at different locations for an oval, square, or other shaped honeycomb substrate. Moreover, further process considerations, such as influences from processes upstream from the die body may influence where the areas of most and/or least resistance occur. In such examples, aspects of the present disclosure can be used to provide custom compensation to provide desired relative skin flow characteristics (e.g., balanced skin flow characteristics) at different locations about the outer peripheral surface.

[0039] The honeycomb network of discharge slots **209** and/or other features of the honeycomb extrusion apparatus can therefore at least partially define a first skin flow characteristic at the first radial locations **221a, 221b, 221c, 221d**. Likewise, the honeycomb network **207** of discharge slots **209** and/or other features of the honeycomb extrusion apparatus at least partially define a second skin flow characteristic at the second radial locations **227a, 227b, 227c, 227d** that is different than the first skin flow characteristic. For example, the skin flow characteristics can comprise a resistance of skin batch flow, a thickness of the skin, a volumetric flow rate of the skin batch flow, a velocity of the skin batch flow, a pressure of the skin batch flow, a viscosity of the skin batch flow, a rheology of the skin batch flow, batch particle orientation in the skin batch flow, or other characteristics. In one example, the first skin flow characteristic is different than the second skin flow characteristic.

[0040] In just one example, the skin flow characteristic can comprise a resistance of the skin batch flow, wherein the first skin flow characteristic (e.g., first skin batch flow resistance) at the first radial locations **221a, 221b, 221c, 221d** is less than the second skin flow characteristic (e.g., second skin batch flow resistance) at the second radial locations **227a, 227b, 227c, 227d**. In another example, the skin flow characteristic can comprise a thickness of the skin, wherein the first skin flow characteristic (e.g., first skin thickness) at the first radial locations **221a, 221b, 221c, 221d** is greater than the second skin flow characteristic (e.g., second skin thickness) at the second radial locations **227a, 227b, 227c, 227d**. In another example, the skin flow characteristic can comprise a volumetric flow rate of the skin batch flow, wherein the first skin flow characteristic (e.g., first volumetric flow rate of the skin batch flow) at the first radial locations **221a, 221b, 221c, 221d** is greater than the second skin flow characteristic (e.g., second volumetric flow rate of the skin batch flow) at the second radial locations **227a, 227b, 227c, 227d**. In yet another example, the skin flow characteristic can comprise a velocity of the skin batch flow, wherein the first skin flow

characteristic (e.g., first velocity of the skin batch flow) at the first radial locations **221a**, **221b**, **221c**, **221d** is greater than the second skin flow characteristic (e.g., second velocity of the skin batch flow) at the second radial locations **227a**, **227b**, **227c**, **227d**. In still another example, the skin flow characteristic can comprise a pressure of the skin batch flow, wherein the first skin flow characteristic (e.g., first pressure of the skin batch flow) at the first radial locations **221a**, **221b**, **221c**, **221d** is greater than the second skin flow characteristic (e.g., second pressure of the skin batch flow) at the second radial locations **227a**, **227b**, **227c**, **227d**.

[0041] **FIGS. 2-8** illustrate one example mask apparatus **225** that can be incorporated as part of the example die apparatus **103**. For example, as shown in **FIG. 2**, fasteners **229** or another attachment mechanism may be used to removably mount the mask apparatus **225** to the die body **201**.

[0042] As shown in **FIG. 3**, the mask apparatus **225** can include an inner peripheral surface **315** at least partially circumscribing the outer peripheral surface **307** of the die body **201**. As shown, although not required, the inner peripheral surface **315** can comprise a frustoconical surface that can comprise a truncated surface extending between an inwardly facing surface **317** and a skin facing edge surface **319** of the mask apparatus **225**.

[0043] The peripheral gap **211** can be defined between the inner peripheral surface **315** of the mask apparatus **225** and the outer peripheral surface **307** of the die body **201**, wherein the peripheral gap **211** circumscribes the array of die pins **203**. The peripheral gap **211** can optionally include varying cross-sectional area configurations about the peripheral gap **211**. For example, the peripheral gap **211** can include a first extrusion cross section at the first radial locations **221a**, **221b**, **221c**, **221d** with an overall flow area that is less than an overall flow area of a second extrusion cross section at the second radial locations **227a**, **227b**, **227c**, **227d**. As such, although not required, the peripheral gap may include varying cross sections to help compensate for the difference in skin flow characteristics. The difference in cross sections, if provided can be obtained by machining one or both of the inner and outer peripheral surfaces to provided differing peripheral gap cross sections depending on the die pin configuration and/or other skin flow characteristics.

[0044] Although not required in all examples, **FIG. 2** illustrates that the mask apparatus **225** may include a first mask portion **231** and a second mask portion **233**. As shown, the first mask portion **231** can be removably mounted to the die body **201** by way of the fasteners **229**. The second mask portion **233** can also be mounted to the first mask

portion **231** by way of fasteners **235** although other fastening arrangements may be incorporated in further examples. Providing the mask apparatus **225** with a second mask portion **233** that is removable from the first mask portion **231** can simplify fabrication and assembly, facilitate cleaning of the mask apparatus, facilitate retrofitting the mask apparatus, and/or provide further benefits by allowing easy access to internal components of the mask apparatus. Moreover, although not shown, the first mask portion **231** and the second mask portion **233** may be integral in further examples.

[0045] As further shown in **FIG. 3**, the first mask portion **231** can be mounted to the die body **201** such that the discharge slots **209** of the landing surface **313** are blocked by a masking surface **237** of the first mask portion **231**. As such, once mounted, the masking surface **237** of the first mask portion **231** can be configured to prevent batch material from flowing through outermost peripheral discharge slots **209** of the die body **201**.

[0046] The first mask portion **231** may also be provided with a plurality of vanes to allow adjustment of a circumferential feed area **321** that is at least partially defined by the outer feed surface **311** of the die body **201**. For example, the plurality of vanes can include a first vane **323** including a first face portion **325**. The plurality of vanes can also include a second vane **327** including a second face portion **329** spaced radially inward with respect to the first face portion **325** in a radial direction **331** extending perpendicular to the extrusion axis **305** and toward the extrusion axis **305**. Optionally, the plurality of vanes can include a third vane **333** including a third face portion **335** spaced radially inward with respect to the second face portion **329** in the radial direction **331**. While two or three vanes may be provided as discussed above, in further examples, any number of vanes may be provided that are sequentially spaced radially inward from one another in the radial direction **331**.

[0047] As shown, at least one, such as all, of the face portions **325**, **329**, **335** can optionally comprise a substantially planar face although nonplanar shape portions may be provided in further examples. Moreover, at least one, such as all, of the face portions **325**, **329**, **335** can optionally be substantially parallel with respect to the outer feed surface **311** although nonparallel configurations may be provided in other examples. Providing a parallel configuration, for example, may allow one or more of the face portions to be adjusted to abut the outer feed surface **311** to inhibit, such as prevent, skin batch flow through selected discharge slots **209** opening into the circumferential feed area **321**.

[0048] As shown in **FIG. 3**, a first axial width **W1** of the circumferential feed area **321** can be defined between the first face portion **325** of the first vane **323** and the outer feed surface **311** of the die body **201**. Likewise, a second axial width **W2** of the circumferential feed area **321** can be defined between the second face portion **329** of the second vane **327** and the outer feed surface **311** of the die body **201**. Still further, if provided, a third axial width **W3** of the circumferential feed area **321** can be defined between the third face portion **335** of the third vane **333** and the outer feed surface **311** of the die body **201**. In some of the examples, at least two of the axial widths can be different from one another. For example, the second axial width **W2** can be different from the first axial width **W1**. In further examples, the second axial width **W2** can be different from the third axial width **W3**. In one particular example, the second axial width **W2** can be greater than the first axial width **W1**. The third axial width **W3** can be different from at least one of the first and second axial widths **W1**, **W2**. For example, as shown, the third axial width **W3** can be greater than the second axial width **W2**. Providing axial widths that are different from one another can allow the adjustment of the skin batch flow within the circumferential feed area **321**.

[0049] In one example, the vanes **323**, **327** and **333** are shown to be separate from one another. As such, the vanes may be easily adjusted relative to one another to provide desired skin batch flow characteristics within the circumferential feed area **321**. In further examples, the vanes **323**, **327** and **333** may be integral with one another. For instance, the two or more of the vanes may be integrally formed or attached together while providing a particular axial width configuration. Providing an integrally formed vane can be beneficial to reduce moving parts and simplify the design and may be particularly beneficial with applications that do not require subsequent relative adjustment between the vanes.

[0050] The plurality of vanes can be adjustably mounted with respect to the mask apparatus. For example, the first vane **323** can be adjustably mounted with respect to the mask apparatus **225** to selectively adjust the first axial width **W1**. Likewise, the second vane **327** can be adjustably mounted with respect to the mask apparatus **225** to selectively adjust the second axial width **W2**. Still further, if provided, the third vane **333** can be adjustably mounted with respect to the mask apparatus **225** to selectively adjust the third axial width **W3**. The vanes can be configured for simultaneous or independent adjustment. For example, as shown in **FIG. 3**, the vanes **323**, **327**, **333** are configured for simultaneous axial adjustment along a direction of the extrusion axis **305**. As such, movement of one of the vanes by a

selected distance results in an identical movement of the remaining vanes by the selected distance.

[0051] Various configurations may be provided for allowing the vanes to be axially adjusted relative to the mask apparatus **225**. For example, as shown, the die apparatus **103** may be provided with an optional positioning device **337** to facilitate simultaneous axial adjustment of the vanes **323**, **327**, **333**. For instance, as shown the vanes **323**, **327**, **333** are each mounted to the positioning device **337** such that an adjustment of the positioning device **337** relative to the mask apparatus **225** results in a corresponding adjustment of the axial widths **W1**, **W2**, **W3**.

[0052] In still further examples, an actuator device, such as the illustrated adjustment screws **341**, can be provided to facilitate adjustment of the location of the positioning device **337** relative to the mask apparatus **225** to provide a corresponding adjustment of the axial widths **W1**, **W2**, **W3**. In some examples, a biasing member **339**, such as the illustrated compression spring, may be provided to bias the positioning device away from a portion of the mask apparatus **225**. The biasing member **339**, if provided, can be designed to force the positioning device **337** against the adjustment screw **341** to increase the friction between the adjustment screw **341** and the mask apparatus **225** to help prevent inadvertent rotation of the adjustment screw **341**.

[0053] In some examples, a single positioning device may be provided to provide adjustment of closed-loop vanes that encircle the extrusion face **205** of the die body **201**. In further examples, the vanes may be segmented for enhanced radial adjustment about the extrusion face **205**. For example, **FIG. 5** is a plan view of the die apparatus of **FIG. 2** with a second mask portion **233** removed from a first mask portion **231** to expose a plurality of positioning devices **337**. Eight positioning devices **337** are shown equally spaced about the periphery although more or less than eight positioning devices may be provided in further examples. Each positioning device **337** can be associated with corresponding segments of the first, second and third vanes. **FIG. 6** illustrates a side view of one example positioning device **337**. As shown, the positioning device can include a guide pin **601** that may be received in a guide bore **343** (see **FIG. 3**) defined in the first mask portion **231**. The guide pin **601** can reciprocate within the guide bore **343** to define a linear adjustment path along a direction of the extrusion axis **305**. **FIG. 7** is a bottom view of the positioning device **337** illustrating bore holes **701** configured to receive linking pins **801** illustrated in **FIG. 8**.

[0054] FIG. 8 is a partial sectional view of the first mask portion 231 with the positioning devices 337 removed. As shown the first, second and third vanes 323, 327, 333 are received within the vane cavity 803 of the first mask portion 231. A plurality of linking pins 801 can be provided wherein each linking pin includes a first end seated within a bore hole within one of the vanes 323, 327, 333 and the other end of the linking pin 801 being configured to be seated within a respective bore hole 701 of the corresponding vane 323, 327, 333.

[0055] As shown in FIG. 8, the first vane 323 comprises a plurality of first vane segments wherein the first face portion 325 comprises a plurality of first face portion segments that are each associated with a corresponding one of the plurality of first vane segments. As the first vane is segmented, the first axial width W1 comprises a plurality of first axial width portions that are each defined between a corresponding one of the plurality of first face portion segments and the outer feed surface 311 of the die body 201. Each of the plurality of first vane segments can be independently adjustable with respect to the other first vane segments to selectively adjust the corresponding first axial width portion with respect to the other first axial width portions. Likewise, FIG. 8 illustrates that the second and third vanes 327, 333 can comprise a plurality of second and third vane segments wherein the second and third face portions 329, 335 comprises a plurality of second and third face portion segments that are each associated with a corresponding one of the plurality of second and third vane segments. The second and third axial widths W2, W3 can therefore comprise a plurality of second and third axial width portions that are each defined between a corresponding one of the plurality of second and third face portion segments and the outer feed surface 311 of the die body 201. Each of the plurality of second and third vane segments can be independently adjustable with respect to the other second and third vane segments to selectively adjust the corresponding second and third axial width portion with respect to the other second and third axial width portions.

[0056] Once assembled, the first, second and third vane segments can define a plurality of vane segment pairs that each include one of the first vane segments, a corresponding one of the second vane segments, and (optionally) a corresponding one of the third vane segments. Each positioning device segment can be independently adjusted, for example, by way of the adjustment screws 341, relative to the mask to independently adjust the corresponding vane segment pair relative to the other vane segment pairs.

[0057] Methods of extruding a honeycomb body from batch material will now be described with reference to **FIG. 1** and the embodiment of the die apparatus **103** shown in **FIGS. 2-8** with the understanding that the methods may be carried out with other example embodiments of the disclosure. As shown in **FIGS. 2 and 3**, the method can include the step of providing the die body **201** including the array of die pins **203** that are spaced apart to define the extrusion face **205**. The extrusion face includes the honeycomb network **207** of discharge slots **209** extending along the extrusion axis **305** of the die body **201**. The die body further includes the outer peripheral surface **307** facing away from the extrusion axis **305** and circumscribing the extrusion face **205**. The die body **201** still further includes the outer feed surface **311** circumscribing the outer peripheral surface **307**.

[0058] The method further includes the step of providing the mask apparatus **225** including the inner peripheral surface **315** at least partially circumscribing the outer peripheral surface **307** of the die body **201**. The mask apparatus **225** is provided such that the peripheral gap **211** is defined between the inner peripheral surface and the outer peripheral surface.

[0059] The method further includes the step of providing the circumferential feed area **321** in fluid communication with the peripheral gap **211** and partially defined by the outer feed surface **311** of the die body **201**. The method still further includes the step of providing the first vane **323** including the first face portion **325**, wherein the first axial width **W1** of the circumferential feed area **321** is defined between the first face portion **325** and the outer feed surface **311** of the die body **201**. The method also includes the step of providing the second vane **327** including the second face portion **329** spaced radially inward with respect to the first face portion in the radial direction **331** extending perpendicular to the extrusion axis **305** and toward the extrusion axis **305**. The second axial width **W2** of the circumferential feed area **321** is defined between the second face portion **329** and the outer feed surface **311** of the die body **201** with the second axial width **W2** being different from the first axial width **W1**.

[0060] The method further includes the step of selectively adjusting the first axial width **W1** of the circumferential feed area **321** by adjusting the first vane **323** relative to the mask apparatus **225**. The method also includes the step of selectively adjusting the second axial width **W2** of the circumferential feed area **321** by adjusting the second vane **327** relative to the mask apparatus **225**. For example, as shown in **FIG. 4**, the adjustment screw **341** can

be tightened to compress the positioning device **337** to move downward in the direction **401** of the extrusion axis **305**. The downward movement of the positioning device **337** results in a corresponding downward movement of the vanes since the linking pins **801** fixedly attach each of the vanes **323**, **327**, **333** to the positioning device **337**. As such, the corresponding axial widths **W1**, **W2**, **W3** are each reduced by the distance that the positioning device **337** moves downward along direction **401**. As such, in one example, the all of the vanes **323**, **327**, **333** can be adjusted together such that the corresponding axial widths **W1**, **W2**, **W3** are adjusted by the same amount.

[0061] **FIG. 4** illustrates a fully extended adjusted position where the adjustment screw **341** is adjusted to the point that the first face portion **325** abuts the outer feed surface **311** such that the first adjusted axial width **W1** is reduced to about zero. When the first adjusted axial width **W1** is reduced to about zero, the first face portion **325** can act to substantially or completely block off a selected number or portions of the discharge slots **209** as shown in **FIG. 4**. Moreover, the overall area of the circumferential feed area **321** can be reduced to result in restricted flow of batch material to the corresponding area of the peripheral gap **211**. For example, as shown, the second adjusted axial width **W2** can be greater than the first adjusted axial width **W1**. Moreover, as shown, the third adjusted axial width **W3** can be greater than the second adjusted axial width **W2**.

[0062] As such, adjustment of the axial widths **W1**, **W2**, **W3** can help control the flow of batch material through the peripheral gap **211**. Moreover, in segmented applications illustrated in **FIGS. 2-8**, it is possible to selectively adjust the batch material flow at different locations of the peripheral gap **211**. Selective adjustment may be beneficial to help compensate for various skin flow characteristics inherent in the honeycomb network **207** of discharge slots **209**. For example, as mentioned previously, with the square die pin shape illustrated in **FIG. 2**, there is less restriction of batch flow at the first radial locations **221a-d** than the second radial locations **227a-d**. In such an example, the vanes may be adjusted to the position shown in **FIG. 4** near the first radial locations **221a-d** to restrict the batch material flow at these locations to counter the reduced batch flow restriction due to the honeycomb network of discharge slots. Furthermore, the vanes may be adjusted to the position shown in **FIG. 3** near the second radial locations **227a-d** to reduce the resistance to batch flow at these locations to counter the restricted batch flow due to the honeycomb network of discharge slots. As such, allowing independent segmented adjustment of the

vanes can allow compensation for differences in flow characteristics to stabilize the thickness of the skin or provide other beneficial skin forming characteristics.

[0063] FIGS. 9-11 illustrate another example die apparatus 901 similar to the die apparatus 103 illustrated in FIGS. 2-8 but allowing adjustment of the peripheral gap 211 in addition to adjustment of the axial width profile of the circumferential feed area 321. As shown in FIG. 9, a plurality of segments 903 may be provided that can be independently adjustable relative to one another along the extrusion axis 305 of the die body 201. For example, each segment 903 may be adjusted along a direction of the extrusion axis 305 by way of a gap adjustment screw 905. As shown in FIG. 10, the gap adjustment screws 905 may be rotatably attached within a rotation bore 1001 by way of a lock washer 1003. Moreover, the first mask portion can include an outer masking circumferential member 1005 fixedly mounted to the die body 201 by way of the fasteners 229. The first mask portion can also include inner segments 1007 fixedly attached to the segment 903 by way of fasteners 907 shown in FIG. 9.

[0064] FIG. 11 shows adjustment of the peripheral gap 211 that may be achieved by adjusting the gap adjustment screw 905. As shown, the width of the peripheral gap 211 can be increased when compared to the width of the peripheral gap 211 shown in FIG. 10. As such, increased flow of batch material can also be achieved by adjusting the peripheral gap 211 independently of adjusting the axial width of the circumferential feed area 321 to achieve optimal flow characteristics.

[0065] FIGS. 12-17 illustrate another example die apparatus 1201 that may be taken along line 2-2 of FIG. 1. As shown in FIG. 15, the honeycomb extrusion apparatus can include the die body 201 as discussed with respect to FIGS. 2-8 above. As such, with reference to FIGS. 2 and 3, the die body of FIGS. 12-17 can also include the array of die pins 203 that are spaced apart to define the extrusion face 205 with the honeycomb network 207 of discharge slots 209 extending along the extrusion axis 305 of the die body 201. Moreover, the die body includes the outer peripheral surface 307 facing away from the extrusion axis 305 and circumscribing the extrusion face 205. As shown in FIG. 12, the die apparatus 1201 further includes a mask apparatus 1203 including a mask plate 1205 that may be fixedly attached to the die body 201 by way of fasteners 1207.

[0066] As shown in FIG. 12, the die apparatus 1201 further includes a plurality of mask segments may be spaced radially about the extrusion face 205. As shown in FIG. 12,

two mask segments **1209a**, **1209b** with corresponding actuators **1211a**, **1211b** configured to radially extend or retract the mask segments **1209a**, **1209b** by way of respective extension rods **1213a**, **1213b**. While two mask segments are illustrated, it will be appreciated that a mask segment and extension rod can be provided with each of the actuators shown in **FIG. 12**.

[0067] As shown in **FIG. 15**, each mask segment **1209b** includes an inner peripheral surface portion **1501**. The inner peripheral surface portions **1501** of each mask segment at least partially circumscribe the outer peripheral surface **307** of the die body **201**. Each of the plurality of mask segments (e.g., **1209a**, **1209b**) can be independently adjustable along a respective radial axis **1503** extending perpendicular to the extrusion axis **305** of the die body **201**. For example, as shown in **FIG. 15**, the actuator **1211b** may be activated to drive the extension rod **1213b** to independently adjust the mask segment **1209b** relative to the remaining mask segments to achieve a selected respective radial distance between the corresponding inner peripheral surface portion **1501** and the outer peripheral surface **307** of the die body **201** to provide a desired peripheral gap profile defined between the inner peripheral surface portions of the mask segments and the outer peripheral surface of the die body.

[0068] As shown in **FIG. 13**, adjacent mask segments may include a dovetail joint **1301** to allow relative extension and retraction of adjacent mask segments relative to one another without providing a leak path for the batch material. **FIG. 13** shows the mask segments **1209a**, **1209b** in a fully extended position. **FIG. 14** shows the mask segments **1209a**, **1209b** in a fully retracted position wherein the dovetail joint maintains the integrity of the batch material barrier.

[0069] In some examples, the die body **201** also includes the outer feed surface **311** circumscribing the outer peripheral surface **307**. The honeycomb extrusion apparatus further includes a circumferential feed area **321** in fluid communication with the peripheral gap **211** and at least partially defined by the outer feed surface **311** of the die body **201**.

[0070] **FIG. 15** illustrates the mask segment **1209b** in a first position wherein a first gap distance of the peripheral gap **211** is defined by the edge **1505** of the mask plate **1205** and the inner peripheral surface portion **1501** of the mask segment **1209b**. **FIG. 15** also shows the circumferential feed area **321** being relatively small relative to the circumferential feed area **321** of **FIG. 16** discussed below.

[0071] FIG. 16 illustrates the mask segment 1209b being retracted such that the peripheral gap distance is only defined by the edge 1505 of the mask plate 1205 and the outer peripheral surface 307 of the die body 201. Moreover, the circumferential feed area 321 is enlarged to reduce the resistance to batch material flow through the peripheral gap.

[0072] FIG. 17 illustrates the mask segment 1209b being extended relative to the position shown in FIG. 15 such that the peripheral gap distance is only defined by the inner peripheral surface portion 1501 of the mask segment 1209b and the outer peripheral surface 307 of the die body 201. FIG. 17 also shows a slight further restriction of the circumferential feed area 321 relative to the circumferential feed area 321 of FIG. 15 discussed above.

[0073] As shown in FIGS. 15 and 17, an axial width “W4” of the circumferential feed area 321 is configured to remain substantially constant during an adjustment at least one of the mask segments along the respective radial axis 1503. Moreover, as shown in FIG. 16, the an axial width “W4” of a portion of the circumferential feed area 321 can also remain substantially constant while another portion of the feed area steps to an axial width “W5” that is substantially greater than the axial width “W4”.

[0074] It will be apparent to those skilled in the art that various modifications and variations can be made to the described embodiments without departing from the spirit and scope of the claimed invention. Thus, it is intended that the present claimed invention cover the modifications and variations of the embodiments described herein provided they come within the scope of the appended claims and their equivalents.

What is claimed is:

1. A honeycomb extrusion apparatus comprising:

a die body including an array of pins that are spaced apart to define an extrusion face with a honeycomb network of discharge slots extending along an extrusion axis of the die body, the die body further including an outer peripheral surface facing away from the extrusion axis and circumscribing the extrusion face, and an outer feed surface circumscribing the outer peripheral surface;

a mask including an inner peripheral surface at least partially circumscribing the outer peripheral surface of the die body, wherein a peripheral gap is defined between the inner peripheral surface and the outer peripheral surface;

a circumferential feed area in fluid communication with the peripheral gap and partially defined by the outer feed surface of the die body;

a first vane including a first face portion, wherein a first axial width of the circumferential feed area is defined between the first face portion and the outer feed surface of the die body, wherein the first vane is adjustably mounted with respect to the mask to selectively adjust the first axial width; and

a second vane including a second face portion spaced radially inward with respect to the first face portion in a radial direction extending perpendicular to the extrusion axis and toward the extrusion axis, wherein a second axial width of the circumferential feed area is defined between the second face portion and the outer feed surface of the die body with the second axial width being different from the first axial width, and wherein the second vane is adjustably mounted with respect to the mask to selectively adjust the second axial width.

2. The honeycomb extrusion apparatus of claim 1, wherein the second axial width is greater than the first axial width.

3. The honeycomb extrusion apparatus of either one of claims 1-2, wherein the first vane comprises a plurality of first vane segments, the first face portion comprises a plurality of first face portion segments that are each associated with a corresponding one of the plurality of first vane segments, and the first axial width comprises a plurality of first axial width portions that are each defined between a corresponding one of the plurality of first face

portion segments and the outer feed surface of the die body, wherein each of the plurality of first vane segments is independently adjustable with respect to the other first vane segments to selectively adjust the corresponding first axial width portion with respect to the other first axial width portions.

4. The honeycomb extrusion apparatus of any one of claims 1-3, wherein the second vane comprises a plurality of second vane segments, the second face portion comprises a plurality of second face portion segments that are each associated with a corresponding one of the plurality of second vane segments, and the second axial width comprises a plurality of second axial width portions that are each defined between a corresponding one of the plurality of second face portion segments and the outer feed surface of the die body, wherein each of the plurality of second vane segments is independently adjustable with respect to the other second vane segments to selectively adjust the corresponding second axial width portion with respect to the other second axial width portions.

5. The honeycomb extrusion apparatus of any one of claims 1-4, further comprising a third vane including a third face portion, wherein a third axial width of the circumferential feed area is defined between the third face portion and the outer feed surface of the die body with the third axial width being different from at least one of the first and second axial widths, wherein the third vane is adjustably mounted with respect to the mask to selectively adjust the third axial width.

6. The honeycomb extrusion apparatus of claim 5, wherein the third vane comprises a plurality of third vane segments, the third face portion comprises a plurality of third face portion segments that are each associated with a corresponding one of the plurality of third vane segments, and the third axial width comprises a plurality of third axial width portions that are each defined between a corresponding one of the plurality of third face portion segments and the outer feed surface of the die body, wherein each of the plurality of third vane segments is independently adjustable with respect to the other third vane segments to selectively adjust the corresponding third axial width portion with respect to the other third axial width portions.

7. The honeycomb extrusion apparatus of either one of claims 5-6, wherein the third face portion is spaced radially inward with respect to the second face portion in the radial direction.
8. The honeycomb extrusion apparatus of any one of claims 5-7, wherein the second axial width is greater than the first axial width.
9. The honeycomb extrusion apparatus of any one of claims 5-8, wherein the third axial width is greater than the second axial width.
10. The honeycomb extrusion apparatus of any one of claims 1-9, further comprising a positioning device, wherein the first and second vanes are each mounted to the positioning device such that an adjustment of the positioning device relative to the mask results in a corresponding adjustment of the first and second axial widths.
11. The honeycomb extrusion apparatus of claim 10, wherein the first vane comprises a plurality of first vane segments, the second vane comprises a plurality of second vane segments, and the positioning device comprises a plurality of positioning device segments, wherein the first and second vane segments define a plurality of vane segment pairs that each include one of the first vane segments and a corresponding one of the second vane segments, and each of the plurality of vane segment pairs are mounted to a corresponding one of the positioning device segments, and wherein each of the positioning device segments are independently adjustable relative to the mask to independently adjust the corresponding vane segment pair relative to the other vane segment pairs.
12. The honeycomb extrusion apparatus of either one of claims 10-11, further comprising a biasing member configured to bias the positioning device away from a portion of the mask.
13. The honeycomb extrusion apparatus of any one of claims 10-12, further comprising an actuator device configured to adjust the location of the positioning device relative to the mask to result in the corresponding adjustment of the first and second axial widths.

14. A honeycomb extrusion apparatus comprising:

a die body including an array of pins that are spaced apart to define an extrusion face with a honeycomb network of discharge slots extending along an extrusion axis of the die body, and the die body further including an outer peripheral surface facing away from the extrusion axis and circumscribing the extrusion face; and

a mask including a plurality of mask segments that each include an inner peripheral surface portion, wherein the inner peripheral surface portions at least partially circumscribe the outer peripheral surface of the die body, wherein each of the plurality of mask segments are independently adjustable along a respective radial axis extending perpendicular to the extrusion axis of the die body to achieve a selected respective radial distance between the corresponding inner peripheral surface portion and the outer peripheral surface of the die body to provide a desired peripheral gap profile defined between the inner peripheral surface portions of the mask segments and the outer peripheral surface of the die body.

15. The honeycomb extrusion apparatus of claim 14, wherein the die body further includes an outer feed surface circumscribing the outer peripheral surface, and the honeycomb extrusion apparatus further comprising a circumferential feed area in fluid communication with the peripheral gap and at least partially defined by the outer feed surface of the die body.

16. The honeycomb extrusion apparatus of claim 15, wherein an axial width of the circumferential feed area is configured to remain substantially constant during an adjustment at least one of the mask segments along the respective radial axis.

17. A method of extruding a honeycomb body from batch material comprising the steps of:

(I) providing a die body including an array of pins that are spaced apart to define an extrusion face with a honeycomb network of discharge slots extending along an extrusion axis of the die body, the die body further including an outer peripheral surface facing away from the extrusion axis and circumscribing the extrusion face, and an outer feed surface circumscribing the outer peripheral surface;

(II) providing a mask including an inner peripheral surface at least partially circumscribing the outer peripheral surface of the die body, wherein a peripheral gap is defined between the inner peripheral surface and the outer peripheral surface;

(III) providing a circumferential feed area in fluid communication with the peripheral gap and partially defined by the outer feed surface of the die body;

(IV) providing a first vane including a first face portion, wherein a first axial width of the circumferential feed area is defined between the first face portion and the outer feed surface of the die body;

(V) providing a second vane including a second face portion spaced radially inward with respect to the first face portion in a radial direction extending perpendicular to the extrusion axis and toward the extrusion axis, wherein a second axial width of the circumferential feed area is defined between the second face portion and the outer feed surface of the die body with the second axial width being different from the first axial width;

(VI) selectively adjusting the first axial width of the circumferential feed area by adjusting the first vane relative to the mask; and

(VII) selectively adjusting the second axial width of the circumferential feed area by adjusting the second vane relative to the mask.

18. The method of claim 17, wherein the first and second vane are adjusted together such that the first and second axial widths are adjusted by the same amount.

19. The method of either one of claims 17-18, wherein step (VI) adjusts the first axial width to a first adjusted axial width and step (VII) adjusts the second axial width to a second adjusted axial width that is greater than the first axial width.

20. The method of any one of claims 17-19, wherein step (VI) adjusts the first axial width to about 0 and step (VII) adjusts the second axial width to greater than 0.

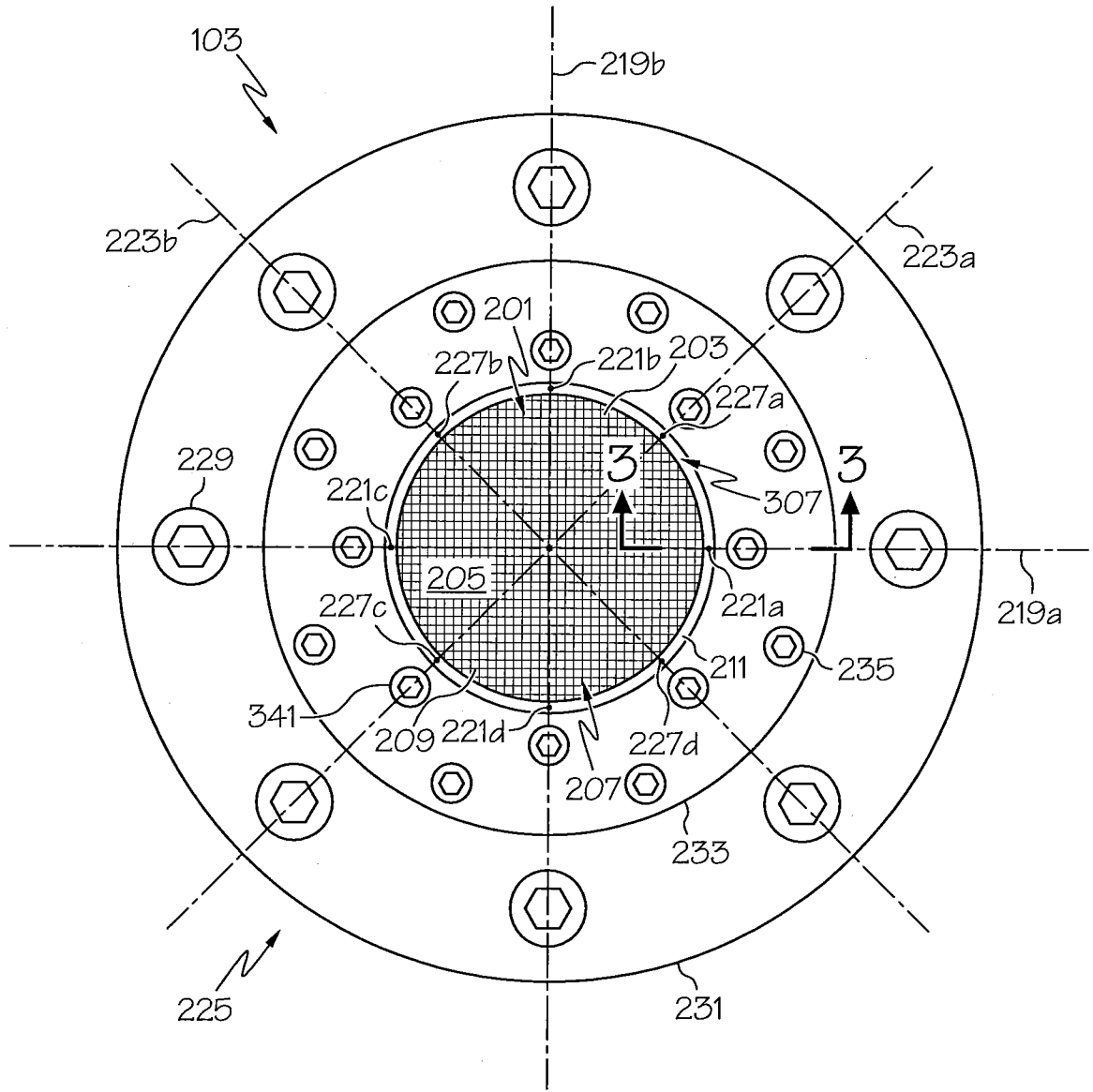

FIG. 2

3 / 12

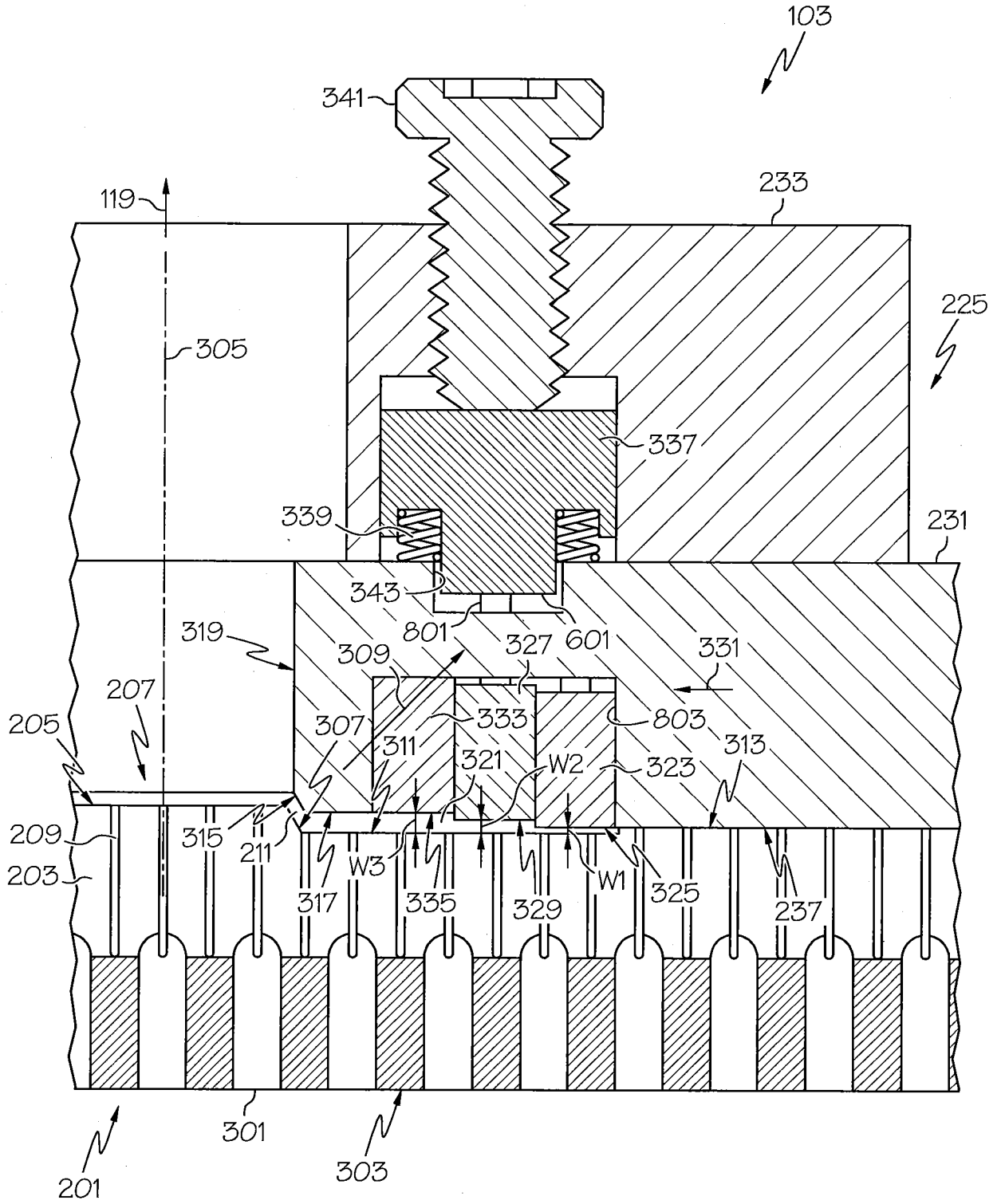

FIG. 3

4 / 12

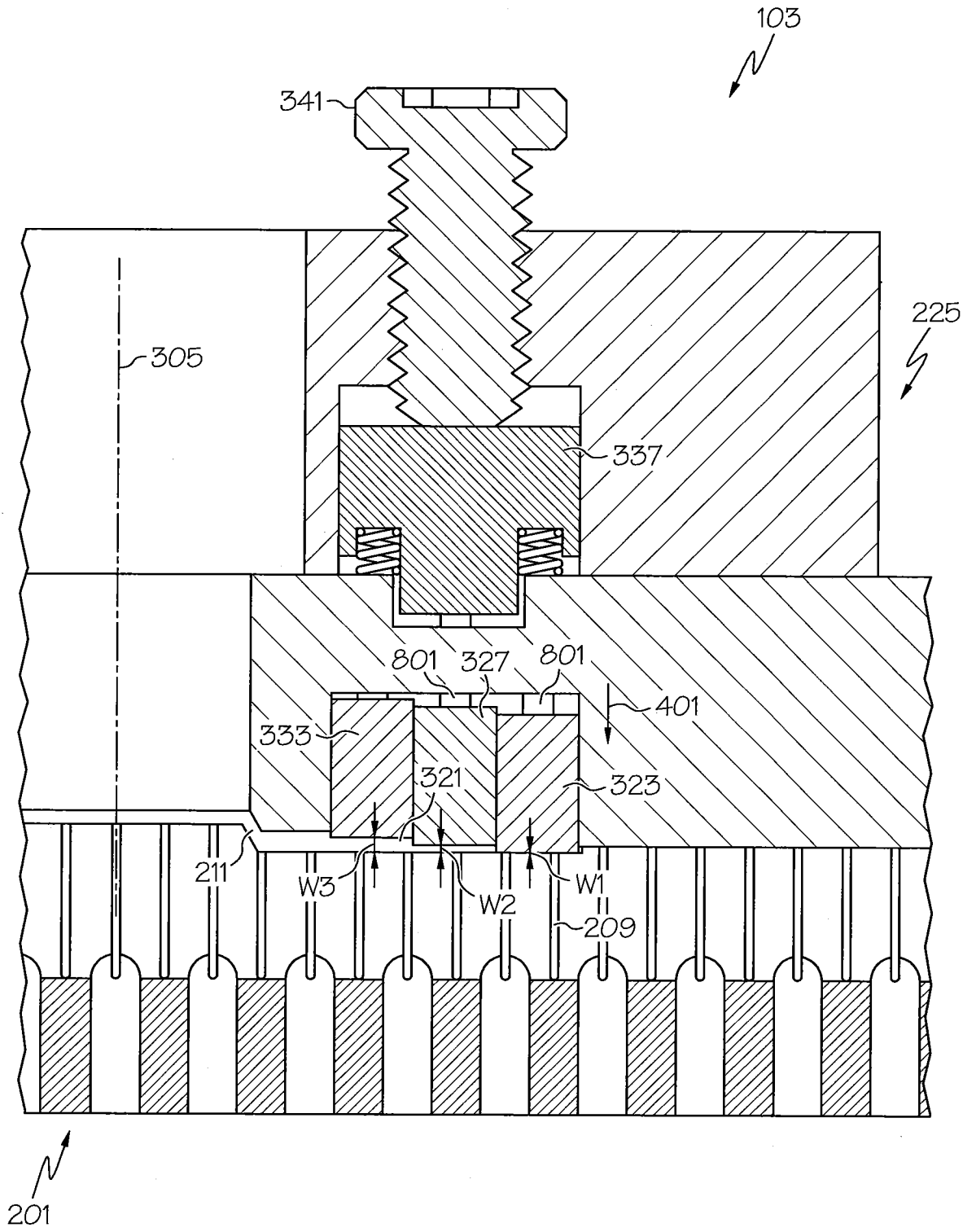

FIG. 4

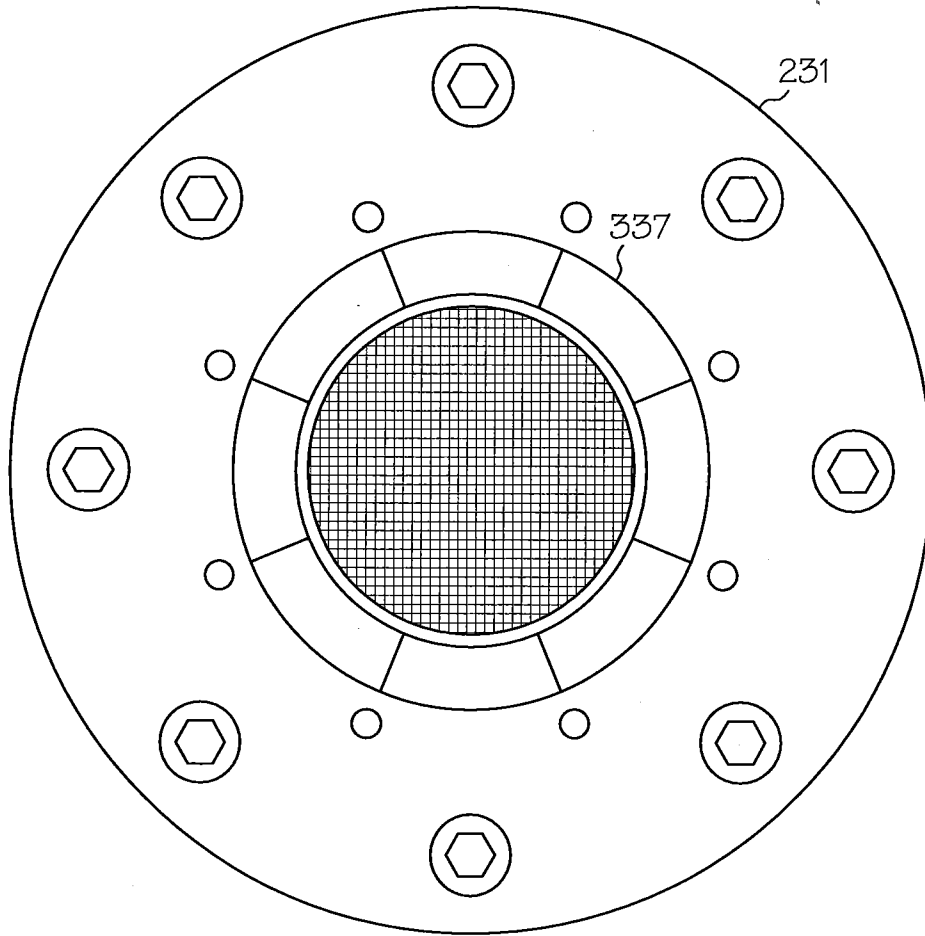

FIG. 5

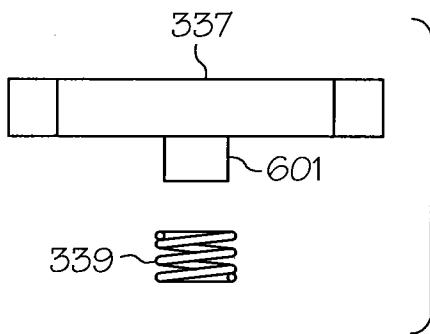

FIG. 6

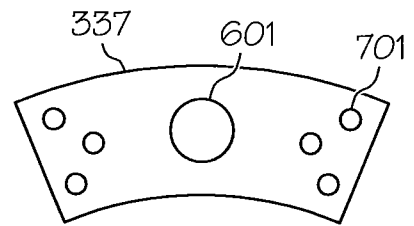

FIG. 7

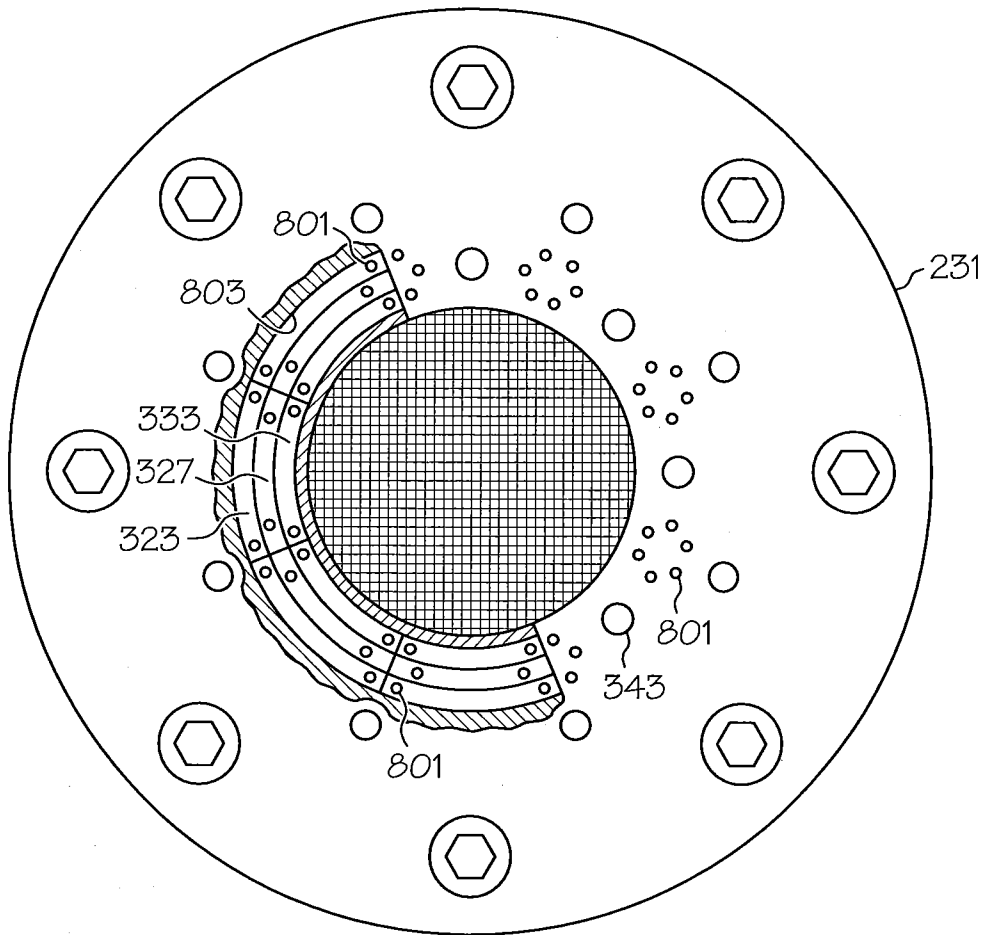

FIG. 8

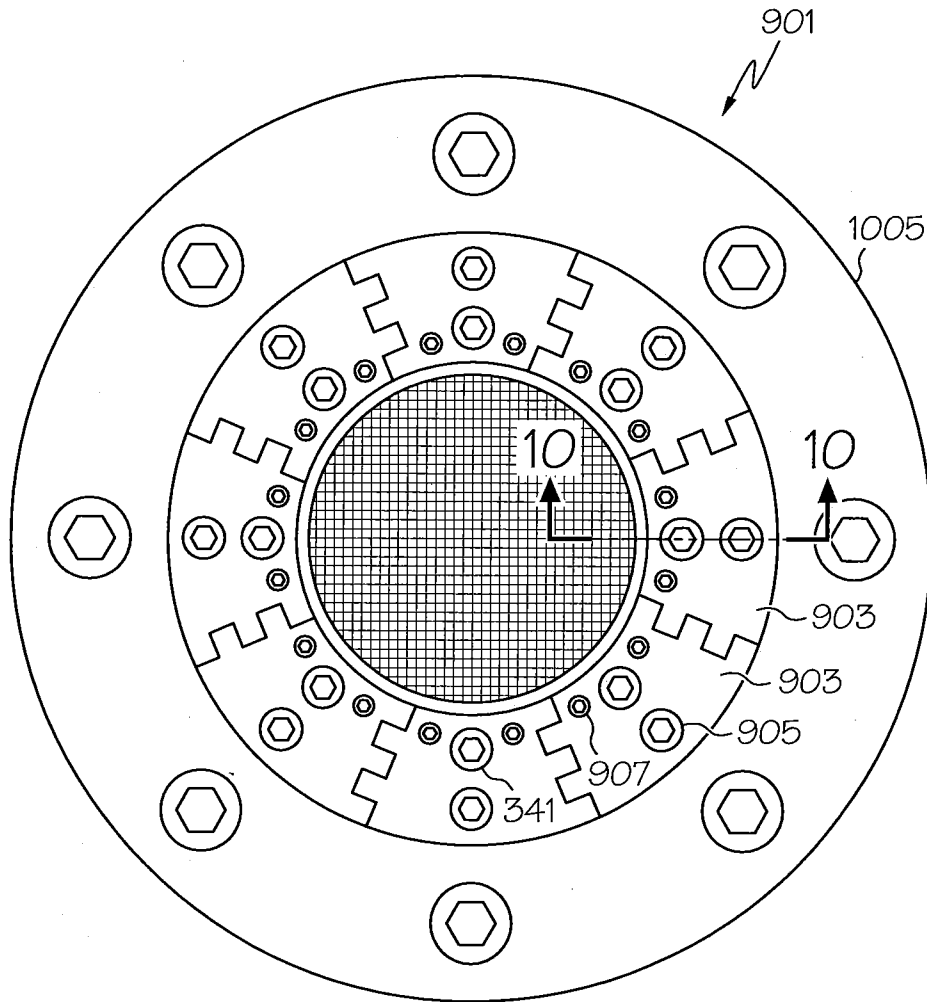

FIG. 9

8 / 12

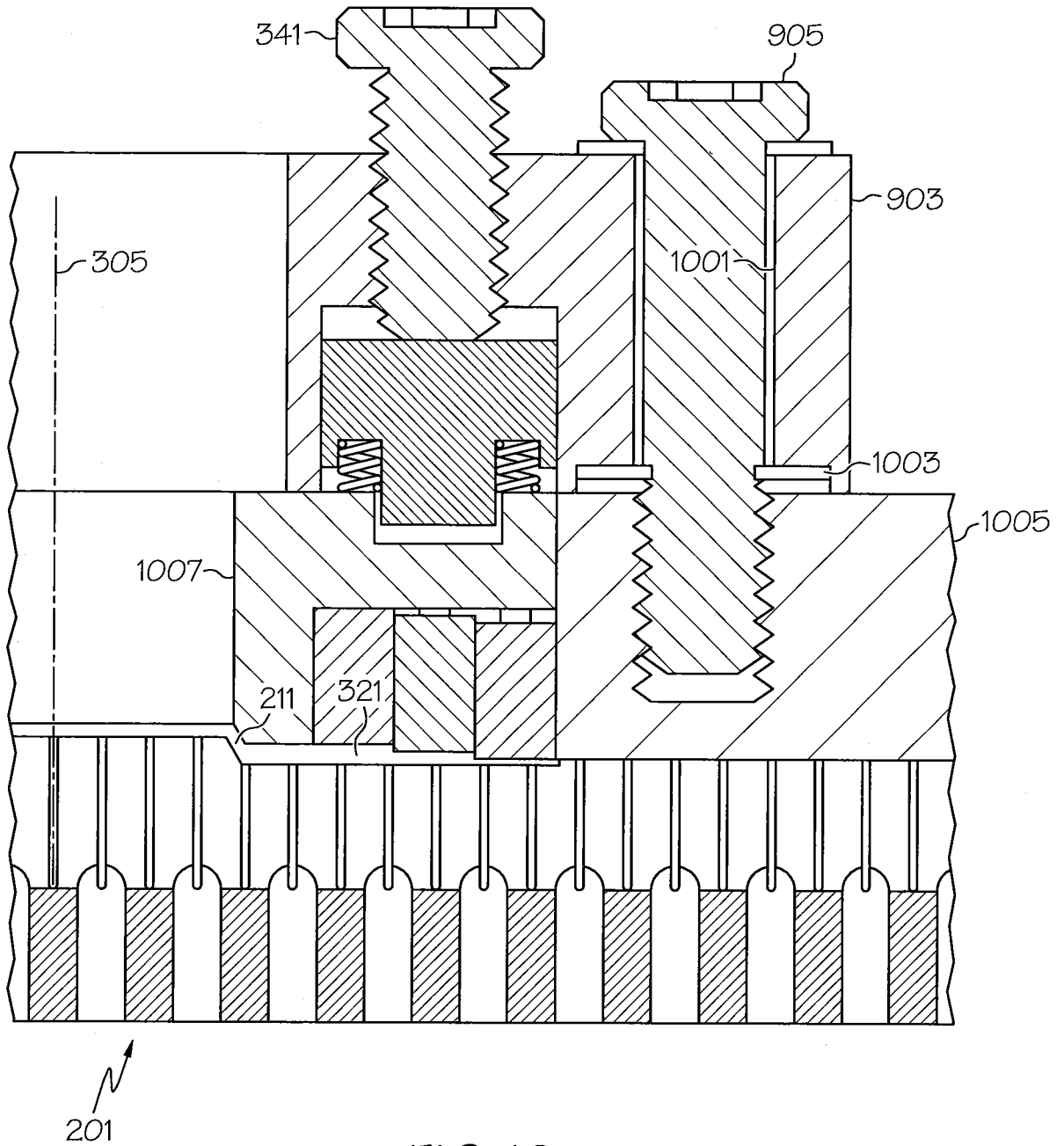
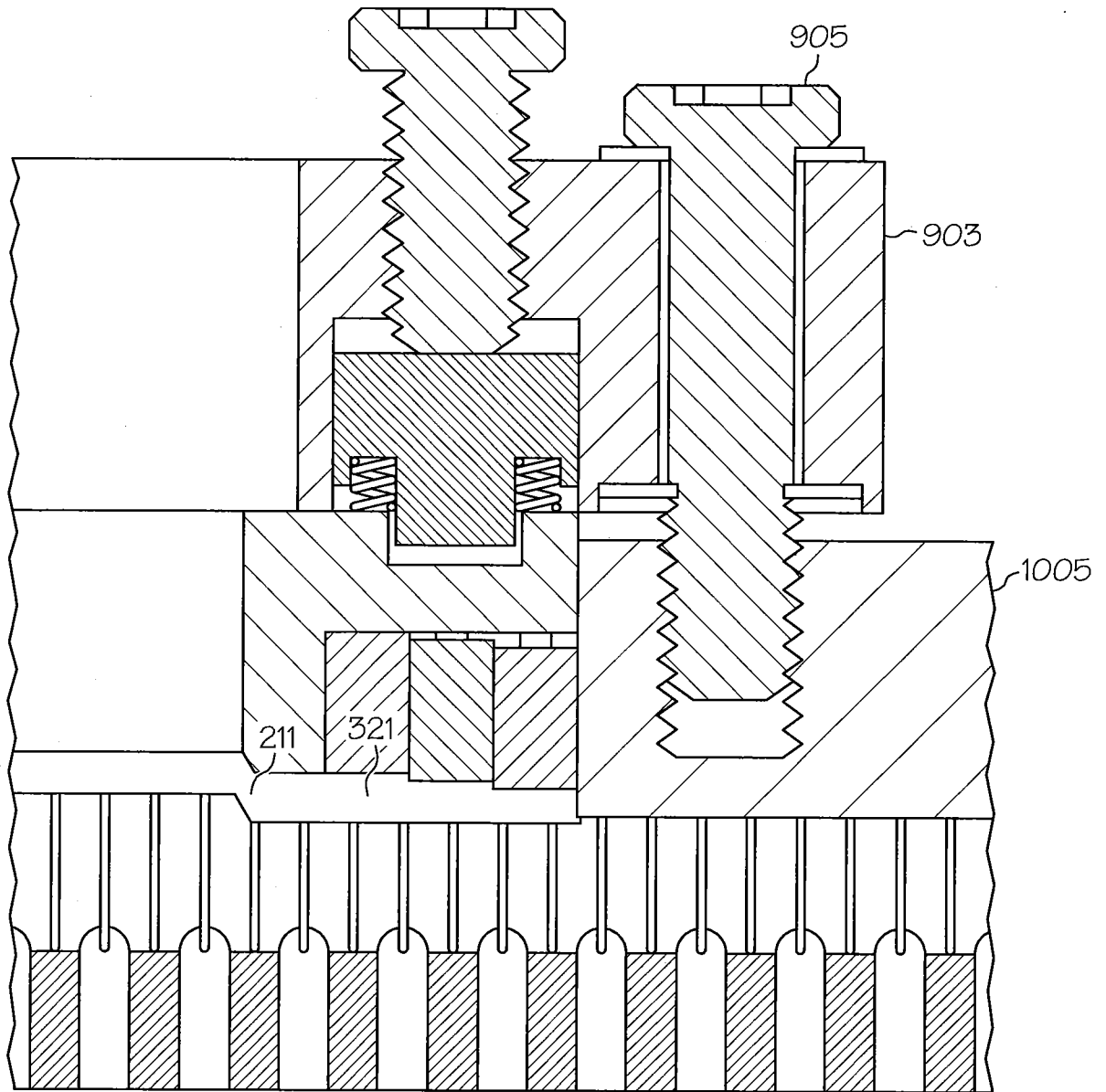

FIG. 10

9 / 12



201

FIG. 11

10 / 12

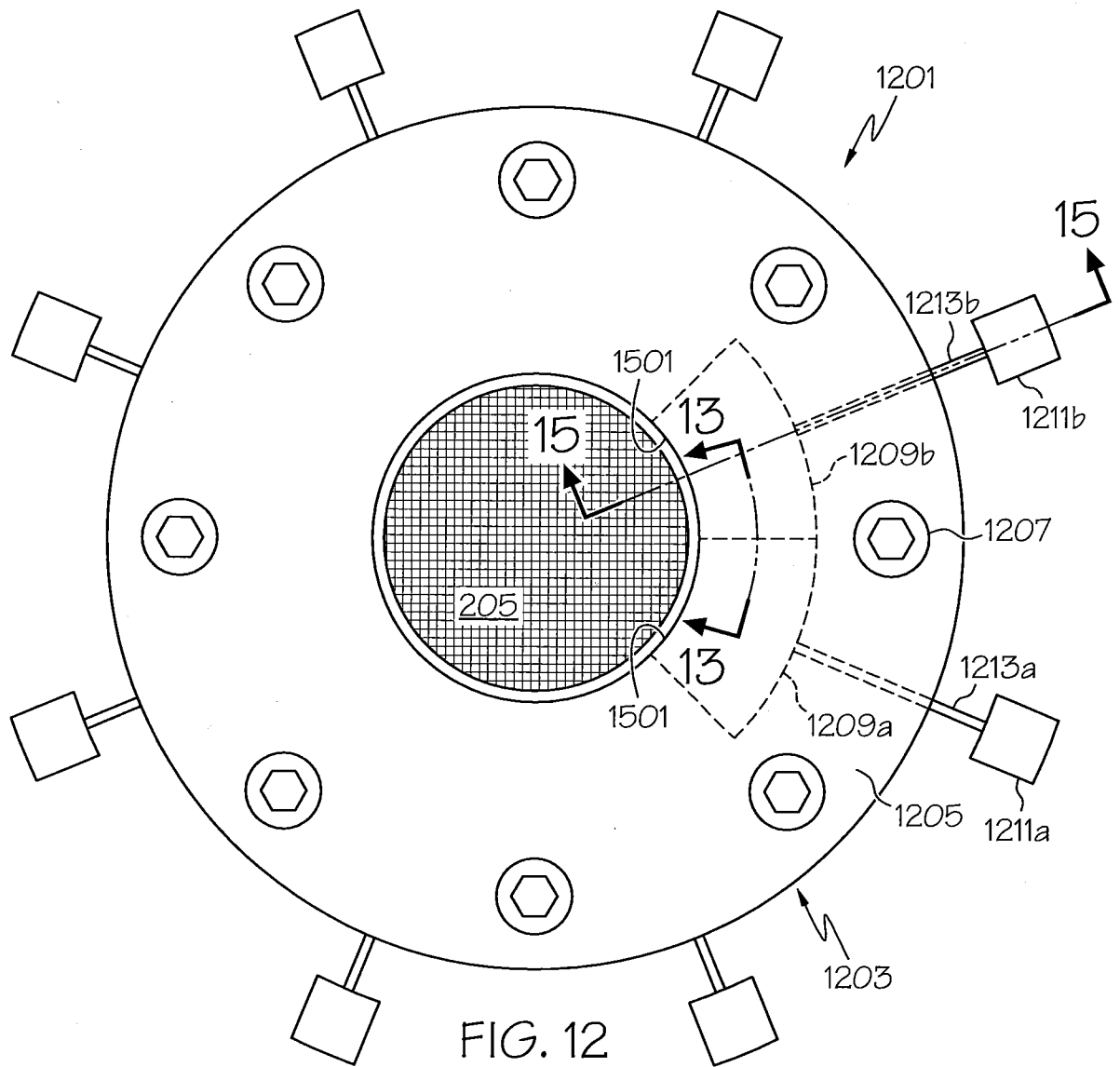

FIG. 12

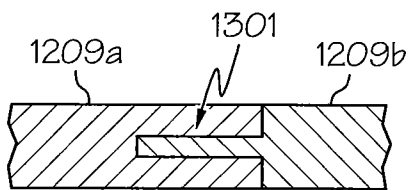

FIG. 13

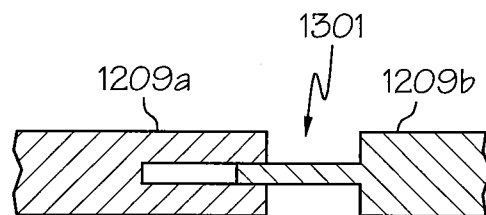

FIG. 14

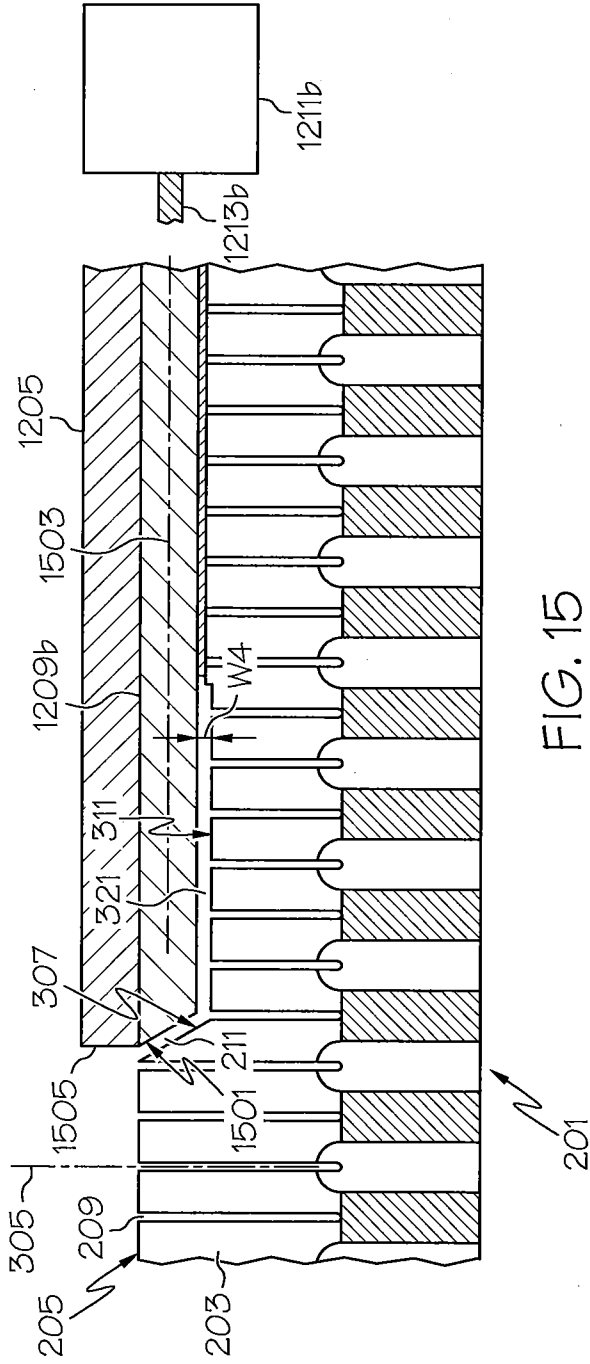

FIG. 15

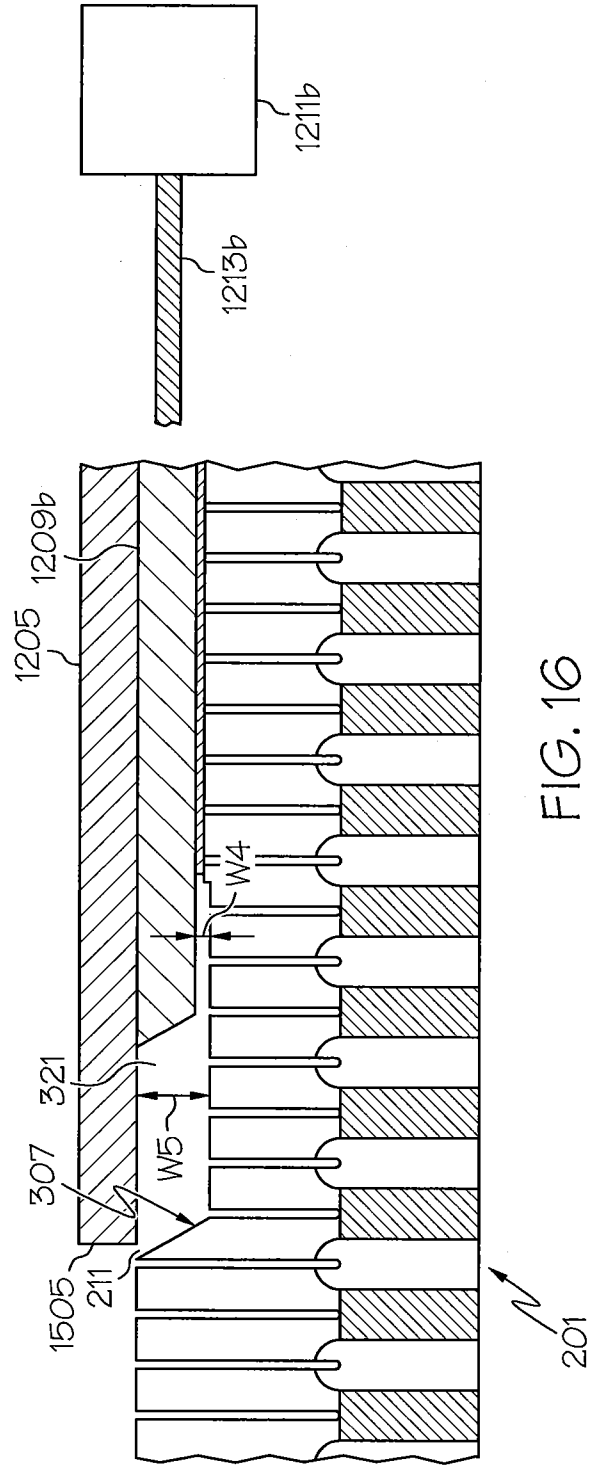

FIG. 16

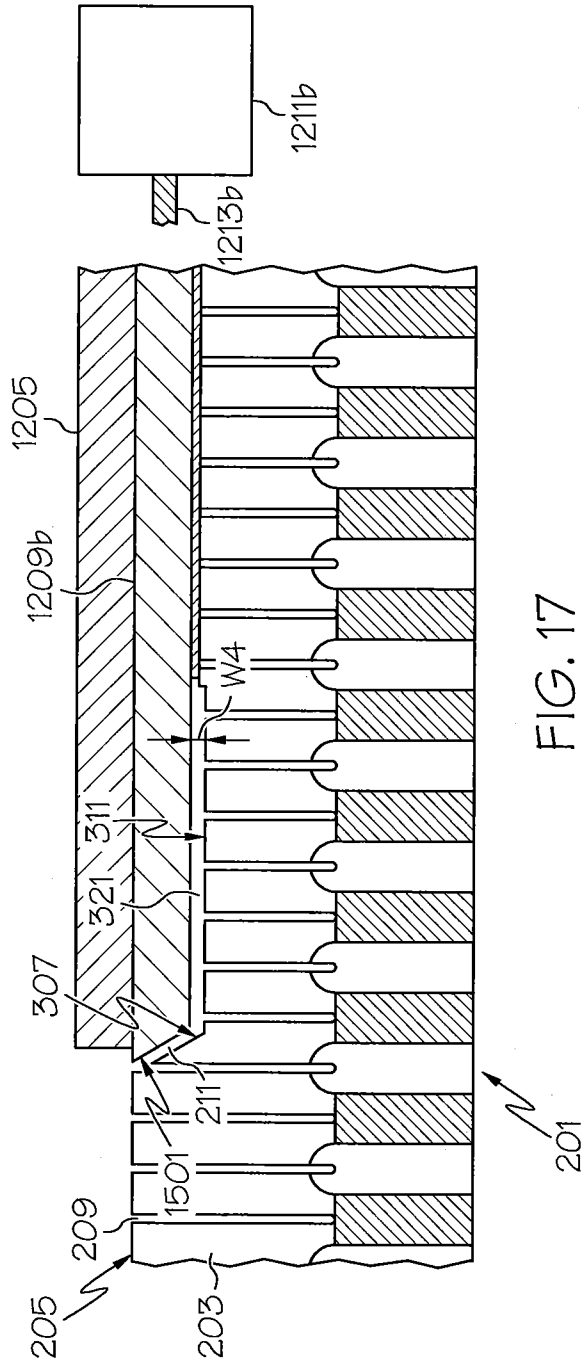

FIG. 17

INTERNATIONAL SEARCH REPORT

International application No
PCT/US2013/039657

A. CLASSIFICATION OF SUBJECT MATTER INV. B28B3/26 B29C47/00 B29C47/08 B30B11/22 ADD.		
According to International Patent Classification (IPC) or to both national classification and IPC		
B. FIELDS SEARCHED		
Minimum documentation searched (classification system followed by classification symbols) B23P B28B B29C B30B		
Documentation searched other than minimum documentation to the extent that such documents are included in the fields searched		
Electronic data base consulted during the international search (name of data base and, where practicable, search terms used) EPO-Internal, WPI Data		
C. DOCUMENTS CONSIDERED TO BE RELEVANT		
Category*	Citation of document, with indication, where appropriate, of the relevant passages	Relevant to claim No.
A	US 2004/197434 A1 (LUBBERTS ROBERT B [US]) 7 October 2004 (2004-10-07) figure 1 paragraphs [0017] - [0020] -----	1,17
A	GB 2 172 841 A (HOECHST CERAM TEC AG HOECHST CERAM TEC AG [DE]) 1 October 1986 (1986-10-01) figures 1,2 page 1, line 127 - page 2, line 112 -----	1,14,17
A	US 2003/001308 A1 (SHIBAGAKI YUKINARI [JP] ET AL) 2 January 2003 (2003-01-02) figures 13,14 paragraphs [0069] - [0071], [0074] -----	1,17
<input type="checkbox"/> Further documents are listed in the continuation of Box C. <input checked="" type="checkbox"/> See patent family annex.		
* Special categories of cited documents :		
"A" document defining the general state of the art which is not considered to be of particular relevance	"T" later document published after the international filing date or priority date and not in conflict with the application but cited to understand the principle or theory underlying the invention	
"E" earlier application or patent but published on or after the international filing date	"X" document of particular relevance; the claimed invention cannot be considered novel or cannot be considered to involve an inventive step when the document is taken alone	
"L" document which may throw doubts on priority claim(s) or which is cited to establish the publication date of another citation or other special reason (as specified)	"Y" document of particular relevance; the claimed invention cannot be considered to involve an inventive step when the document is combined with one or more other such documents, such combination being obvious to a person skilled in the art	
"O" document referring to an oral disclosure, use, exhibition or other means	"&" document member of the same patent family	
"P" document published prior to the international filing date but later than the priority date claimed		
Date of the actual completion of the international search 4 September 2013	Date of mailing of the international search report 13/09/2013	
Name and mailing address of the ISA/ European Patent Office, P.B. 5818 Patentlaan 2 NL - 2280 HV Rijswijk Tel. (+31-70) 340-2040, Fax: (+31-70) 340-3016	Authorized officer Voltz, Eric	

INTERNATIONAL SEARCH REPORT

Information on patent family members

International application No

PCT/US2013/039657

Patent document cited in search report	Publication date	Patent family member(s)	Publication date
US 2004197434	A1	07-10-2004	NONE

GB 2172841	A	01-10-1986	DE 3510181 A1 02-10-1986
			GB 2172841 A 01-10-1986
			JP S61215032 A 24-09-1986
			US 4710123 A 01-12-1987

US 2003001308	A1	02-01-2003	EP 1245359 A2 02-10-2002
			JP 2002283326 A 03-10-2002
			US 2003001308 A1 02-01-2003
