



- (51) International Patent Classification:  
*F02C 7/22* (2006.01)     *F04D 15/00* (2006.01)  
*F02C 9/00* (2006.01)     *F02K 3/00* (2006.01)
- (21) International Application Number:  
PCT/US2013/039626
- (22) International Filing Date:  
6 May 2013 (06.05.2013)
- (25) Filing Language: English
- (26) Publication Language: English
- (30) Priority Data:  
13/490,573     7 June 2012 (07.06.2012)     US
- (71) Applicant: UNITED TECHNOLOGIES CORPORATION [US/US]; One Financial Plaza, Hartford, Connecticut 06101 (US).
- (72) Inventor: WALTERS, Jeremy J.; 10655 Mira Lago Terrace, San Diego, California 92131 (US).
- (74) Agents: SHULTZ, Catherine A. et al.; Kinney & Lange, P.A., The Kinney & Lange Building, 312 South Third Street, Minneapolis, Minnesota 55415 (US).

- (81) Designated States (unless otherwise indicated, for every kind of national protection available): AE, AG, AL, AM, AO, AT, AU, AZ, BA, BB, BG, BH, BN, BR, BW, BY, BZ, CA, CH, CL, CN, CO, CR, CU, CZ, DE, DK, DM, DO, DZ, EC, EE, EG, ES, FI, GB, GD, GE, GH, GM, GT, HN, HR, HU, ID, IL, IN, IS, JP, KE, KG, KM, KN, KP, KR, KZ, LA, LC, LK, LR, LS, LT, LU, LY, MA, MD, ME, MG, MK, MN, MW, MX, MY, MZ, NA, NG, NI, NO, NZ, OM, PA, PE, PG, PH, PL, PT, QA, RO, RS, RU, RW, SC, SD, SE, SG, SK, SL, SM, ST, SV, SY, TH, TJ, TM, TN, TR, TT, TZ, UA, UG, US, UZ, VC, VN, ZA, ZM, ZW.
- (84) Designated States (unless otherwise indicated, for every kind of regional protection available): ARIPO (BW, GH, GM, KE, LR, LS, MW, MZ, NA, RW, SD, SL, SZ, TZ, UG, ZM, ZW), Eurasian (AM, AZ, BY, KG, KZ, RU, TJ, TM), European (AL, AT, BE, BG, CH, CY, CZ, DE, DK, EE, ES, FI, FR, GB, GR, HR, HU, IE, IS, IT, LT, LU, LV, MC, MK, MT, NL, NO, PL, PT, RO, RS, SE, SI, SK, SM, TR), OAPI (BF, BJ, CF, CG, CI, CM, GA, GN, GQ, GW, ML, MR, NE, SN, TD, TG).

Published:  
— with international search report (Art. 21(3))

(54) Title: INTEGRATED FUEL PUMP AND CONTROL

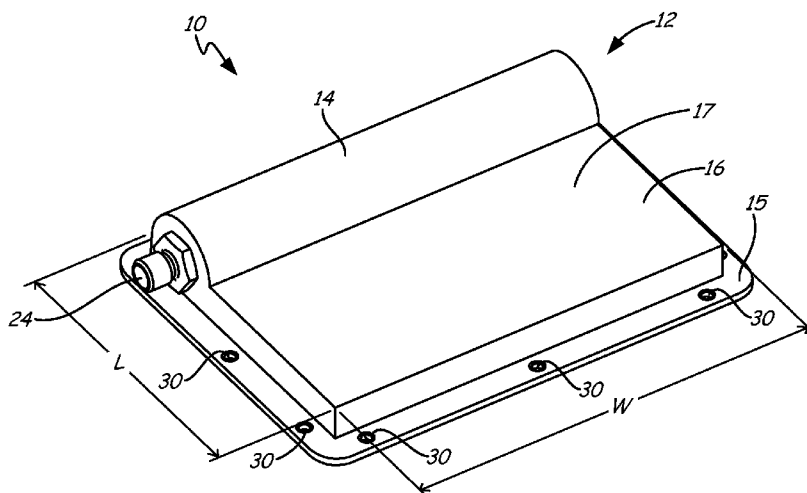

Fig. 1A

(57) Abstract: An integrated fuel pump and control system includes a pump assembly with an inlet and an outlet; a motor connected to the pump assembly to provide power to the pump assembly; a controller to regulate the speed of the motor; and a housing to contain the pump assembly, the motor and the controller.



## INTEGRATED FUEL PUMP AND CONTROL

### BACKGROUND

This invention relates generally to pumping systems, and specifically to fuel  
5 pumping and control systems.

Gas turbine and jet engines are controlled by an analog or digital computer that receives inputs from the vehicle and from the engine and produces control signals that are sent to a fuel controlling device. In some cases, the fuel controlling device is a variable speed pump with flow controlled by the speed of the pump. The speed of the pump can be  
10 controlled by a computer.

### SUMMARY

An integrated fuel pump and control system includes a pump assembly with an inlet and an outlet; a motor connected to the pump assembly to provide power to the pump assembly; a controller to regulate the speed of the motor; and a housing to contain the  
15 pump assembly, the motor and the controller.

A method of forming an integrated fuel pump and control system includes providing a housing with a wet portion and a dry portion; placing a pump assembly in the wet portion for transferring fuel through an outlet; placing a motor in the wet portion for providing power to the pump assembly; and placing a controller in the dry portion for  
20 regulating the motor.

### BRIEF DESCRIPTION OF THE DRAWINGS

FIG. 1A shows a perspective view of a fuel pumping and control system.

FIG. 1B shows a plan view of the fuel pumping and control system of FIG.  
1A.

FIG. 2 shows block diagram of the inside of the fuel pump and control system  
25 of FIGS. 1A-1B.

### DETAILED DESCRIPTION

FIG. 1A shows a perspective view of a fuel pumping and control system 10.  
FIG. 1B shows a side view of fuel pumping and control system 10. FIG. 2 shows a block  
30 diagram of showing the inside components of fuel pump and control system 10. In an embodiment, fuel pumping and control system 10 includes housing 12 with wet

compartment 14 and dry compartment 16, motor 18, pump assembly 20, fuel inlet 22 connected to a fuel tank (not shown), fuel outlet 24 connected to a fuel manifold of an engine (not shown), controller 26 and computer 27. In an non-limiting example, fuel pumping and control system 10 can be mounted directly onto a fuel tank (not shown) using  
5 bolts or other fasteners that are received within holes 30, but other methods of attachment depending on system requirements may also be used.

Housing 12 is one integral part with a generally cylindrical portion for wet compartment 14 that is coupled to a generally rectangular portion for a dry compartment 16. The housing 12 generally has a flat base 15 and cover portion 17 which extends in the depth  
10 dimension to hold components in wet compartment 14 and dry compartment 16. Wet compartment 14 and dry compartment 16 are separate sealed chambers so that fuel cannot leak from wet compartment 14 and contact electronics in dry compartment 16. Housing 12 can include sealed feed-through holes between wet compartment 14 and dry compartment 16 to send electricity and signals between controller 26 and motor 18. Housing 12 can be  
15 made of aluminum (including alloys), titanium (including alloys), other metals, or other materials depending on system requirements. Housing dimensions shown are width  $W$ , length  $L$ , depth of wet compartment  $D_W$  and depth of dry compartment  $D_D$ . In the example shown, dimensions are width  $W$  of about 6 inches (about 15.24 cm), length  $L$  of about 4 inches (about 10.16 cm), depth of wet compartment  $D_W$  of is about 1.875 inches (about  
20 4.7625 cm) and depth of dry compartment  $D_D$  of about 0.625 inches (about 1.5875 cm). Though not shown in FIGS. 1A-2, housing 12 can include a feed-through hole to bring electricity into housing to power controller 26 and motor 18.

Pump assembly 20 can be a cylindrical pump, such as, for example, a rotary pump, a piston pump, a vane pump or another type of pump that is located in wet  
25 compartment 14. Pump assembly 20 transports fuel received from fuel inlet 22 through fuel outlet 24 when rotating. Motor 18 can be a brushless motor or any other type of electric motor that is able to power pump assembly 20 and is able to fit within wet compartment 14 of housing 12. Controller 26 can comprise a Full Authority Digital Electronic Control (“FADEC”) and motor drive circuitry.

30 Controller 26 can be connected to computer 27 through wires 28 (through a feed-through in housing 12) or wirelessly to receive signals for controlling fuel pumping and

control system 10. Controller 26 then regulates the speed of motor 18 based on those signals. The speed of motor 18 controls the amount and speed of fuel pumping in pump assembly 20. Pump assembly 20 receives fuel from a fuel tank (not shown) through inlet 22 and pumps fuel through outlet 24. Inlet 22 can be located on housing 12 at wet compartment 5 14 to feed directly into pump assembly 20. Fuel outlet 24 can connect to a fuel manifold of an engine (not shown) for connecting to a combustor for powering the engine.

Past fuel pumping systems and controls were not integrated and included separate housings for wet components (the motor and pump assembly) and dry components (the controller). This resulted in a need for wires and connectors to run between the motor and pump assembly and the controller to facilitate control of the pumping process. The 10 connectors made the system quite large compared to the sometimes very small components used, for example in missile fuel systems, the motor, pump and controller are very small. The wires and connectors connecting the wet and dry components were also vulnerable to being dislodged or disconnected from components, thereby making the system inoperable. 15 Additionally, past systems generally included a fuel line running from a fuel tank to deliver fuel to the pumping system in addition to the fuel delivery line to the manifold.

Fuel pumping and control system 10 integrates wet components (motor 18 and pump assembly 16) and dry components (controller 26) into a single housing 12 with wet section 14 and dry section 16. This integration makes fuel and control system 10 more 20 reliable than past systems by eliminating the need for vulnerable wires and connectors between wet components and dry components at different locations. Additionally, it results in an overall smaller system by integrating motor 18, pump assembly 16 and controller 26 in a single housing, resulting in savings of weight and space. Within fuel pumping and control system 10, housing 12 can also be mounted directly onto a fuel tank (not shown) with bolts 25 through holes 30. This provides built-in cooling for electronics in dry compartment 16 as the ambient temperature of the fuel tank is much cooler than the temperature of the electronics. This also eliminates fuel lines of past systems, resulting in more savings in weight and space within the overall system. A reduction in volume of fuel pumping and control system 10 over past systems also can make for an easier installation over past 30 systems.

While the system has been shown with specific dimensions and specific placement of wet components and dry components, these are for example purposes only and may be varied. Additionally, fuel pumping and control system 10 could include other components, such as a shut-off valve depending on system requirements.

5           While the invention has been described with reference to exemplary embodiments, it will be understood by those skilled in the art that various changes may be made and equivalents may be substituted for elements thereof without departing from the scope of the invention. In addition, many modifications may be made to adapt a particular situation or material to the teachings of the invention without departing from the essential  
10 scope thereof. Therefore, it is intended that the invention not be limited to the particular embodiment(s) disclosed, but that the invention will include all embodiments falling within the scope of the appended claims.

## CLAIMS:

1. An integrated fuel pump and control system, the system comprising:  
a pump assembly with an inlet and an outlet;  
a motor connected to the pump assembly to provide power to the pump  
5 assembly;  
a controller to regulate the motor; and  
a housing to contain the pump assembly, the motor and the controller.
2. The system of claim 1, wherein the housing comprises:  
a dry compartment to contain the controller; and  
10 a wet compartment to contain the pump assembly.
3. The system of claim 2, wherein the wet compartment also contains the motor.
4. The system of claim 1, wherein the motor is a brushless motor.
5. The system of claim 1, wherein the controller is connected to a computer that  
sends a signal to the controller for controlling the motor.
- 15 6. The system of claim 1, wherein the motor is connected to the pump such that  
the speed of the pump varies based on the speed of the motor.
7. The fuel pump and control system of claim 1, wherein the motor controls the  
speed and amount of fuel pumped out of the fuel outlet of the pump assembly by controlling  
the speed of the pump.
- 20 8. The fuel pump and control system of claim 1, wherein the housing connects  
to a fuel tank.
9. A system for pumping fuel to an engine, the system comprising:  
a housing with a wet compartment and a dry compartment;  
a pumping system in the wet compartment with a fuel inlet and a fuel outlet;  
25 and  
a controller in the dry compartment to regulate the pumping system.
10. The system of claim 9, wherein the pumping system comprises:  
a pump to transfer the fuel; and  
a motor to provide power to regulate the pumping of the fuel and connected  
30 to the pump and to the controller.

11. The system of claim 9, wherein the controller and motor control the speed and amount of fuel that is pumped through the fuel outlet.
12. The system of claim 9, wherein the housing is one integral component with a flat base section and a cover section which extends in the depth dimension to contain the  
5 pumping system and the controller.
13. The system of claim 9, wherein the housing dimensions are no greater than about 6 inches (about 15.24 cm) wide and about 4 inches (about 10.16 cm) in length.
14. The system of claim 9, wherein the housing depth dimension of the wet compartment is no greater than about 1.875 inches (about 4.7625 cm).
- 10 15. The system of claim 9, wherein the housing depth dimension of the dry compartment is no greater than about 0.625 inches (about 1.5875 cm).
16. The system of claim 9, wherein the controller is connected to a computer that sends a signal to the controller for controlling the motor.
17. A method of forming an integrated fuel pump and control system, the method  
15 comprising:
- providing a housing with a wet portion and a dry portion;
  - placing a pump assembly in the wet portion for transferring fuel through an outlet;
  - placing a motor in the wet portion for providing power for the pump  
20 assembly; and
  - placing a controller in the dry portion for regulating the motor.
18. The method of claim 17, wherein the step of placing a motor in the wet portion comprises placing a brushless motor in the wet portion and connecting it to the pump assembly.
- 25 19. The method of claim 17, wherein the step of placing a controller in the dry portion further comprises:
- connecting the controller to the motor.
20. The method of claim 19, and further comprising:
- connecting the controller to a computer sends a signal to the controller for  
30 controlling the motor.

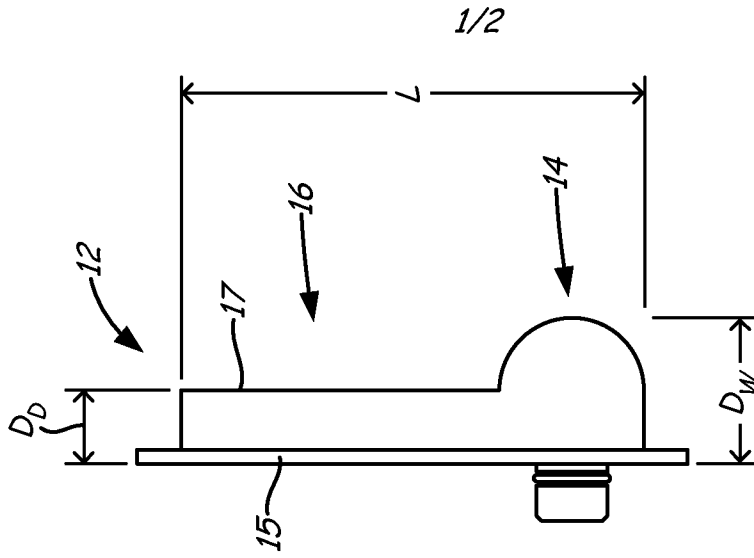

Fig. 1B

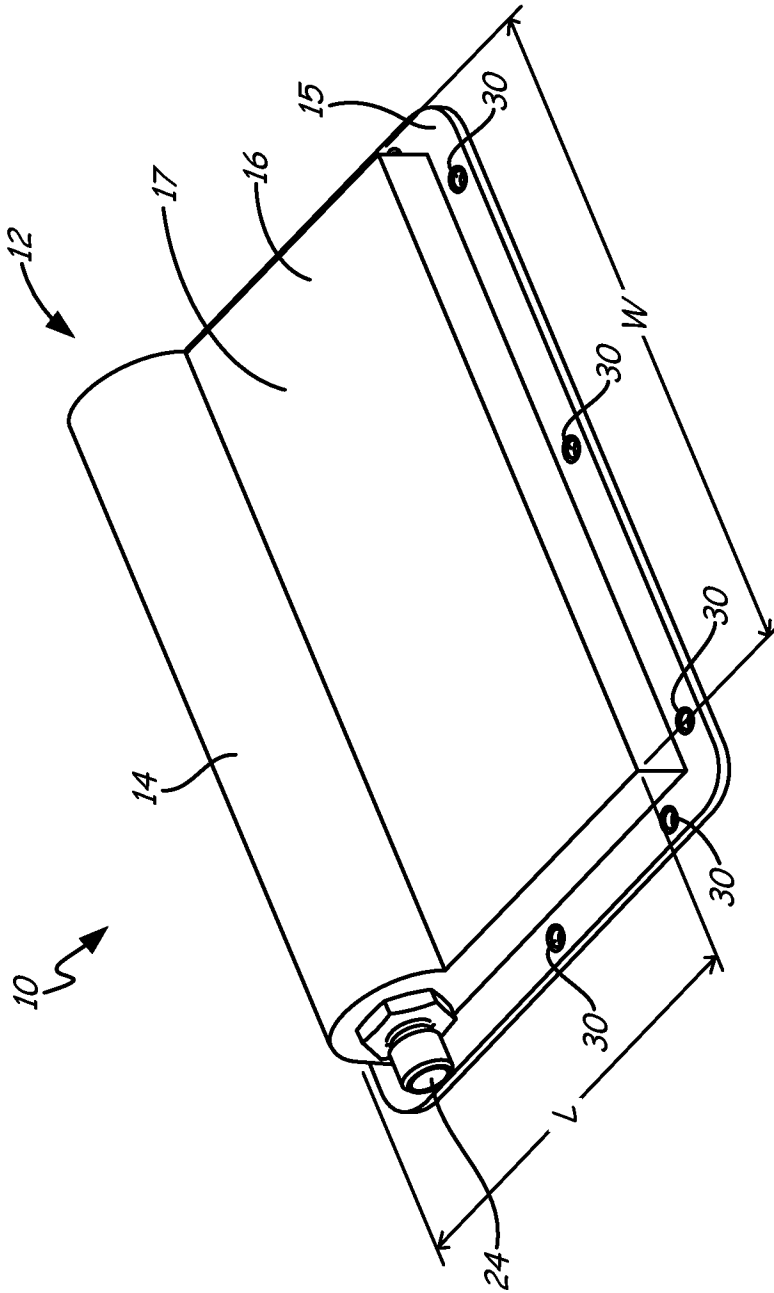

Fig. 1A

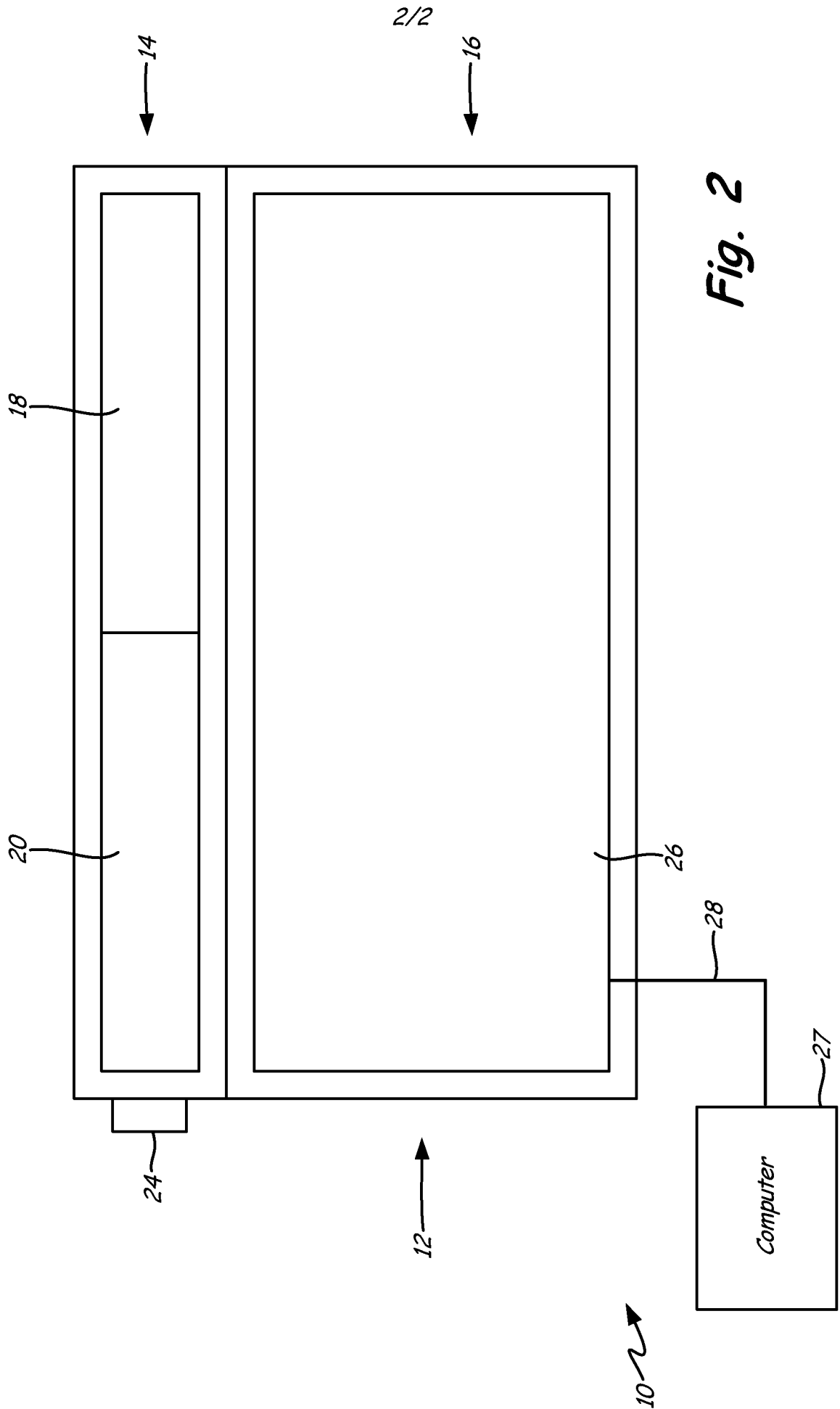

Fig. 2

## INTERNATIONAL SEARCH REPORT

International application No.  
**PCT/US2013/039626****A. CLASSIFICATION OF SUBJECT MATTER****F02C 7/22(2006.01)i, F02C 9/00(2006.01)i, F04D 15/00(2006.01)i, F02K 3/00(2006.01)i**

According to International Patent Classification (IPC) or to both national classification and IPC

**B. FIELDS SEARCHED**

Minimum documentation searched (classification system followed by classification symbols)

F02C 7/22; F04B 17/00; F04B 49/06; B67D 5/06; F02C 7/224; F04B 35/04; F02C 7/32; B01D 47/00; F02C 9/00; F04D 15/00; F02K 3/00

Documentation searched other than minimum documentation to the extent that such documents are included in the fields searched

Korean utility models and applications for utility models

Japanese utility models and applications for utility models

Electronic data base consulted during the international search (name of data base and, where practicable, search terms used)

eKOMPASS(KIPO internal) &amp; keywords: fuel, pump, controller, integrated, inlet, outlet, motor, and housing

**C. DOCUMENTS CONSIDERED TO BE RELEVANT**

Category*	Citation of document, with indication, where appropriate, of the relevant passages	Relevant to claim No.
X	US 2001-0051098 A1 (KENNEY et al.) 13 December 2001 See abstract; paragraphs [0015],[0040]-[0042],[0061],[0070]; figures 1,2,15,16.	1-7,9-11,13-20
Y		8
A		12
Y	US 5,908,286 A (CLEMMONS, ROBERT T.) 01 June 1999 See abstract; column 4, lines 45-64; figures 1,2.	8
A	EP 1067282 A2 (KETEMA AEROSPACE & ELECTRONICS DIVISION) 10 January 2001 See abstract; paragraphs [0046],[0047]; figure 4.	1-20
A	US 2003-0102033 A1 (DASILVA et al.) 05 June 2003 See abstract; paragraphs [0031],[0032]; figure 8.	1-20
A	US 5,868,175 A (DUFF et al.) 09 February 1999 See abstract; column 3, line 27 - column 4, line 4; figure 4.	1-20

 Further documents are listed in the continuation of Box C. See patent family annex.

\* Special categories of cited documents:

"A" document defining the general state of the art which is not considered to be of particular relevance

"E" earlier application or patent but published on or after the international filing date

"L" document which may throw doubts on priority claim(s) or which is cited to establish the publication date of citation or other special reason (as specified)

"O" document referring to an oral disclosure, use, exhibition or other means

"P" document published prior to the international filing date but later than the priority date claimed

"T" later document published after the international filing date or priority date and not in conflict with the application but cited to understand the principle or theory underlying the invention

"X" document of particular relevance; the claimed invention cannot be considered novel or cannot be considered to involve an inventive step when the document is taken alone

"Y" document of particular relevance; the claimed invention cannot be considered to involve an inventive step when the document is combined with one or more other such documents, such combination being obvious to a person skilled in the art

"&amp;" document member of the same patent family

Date of the actual completion of the international search

22 August 2013 (22.08.2013)

Date of mailing of the international search report

**22 August 2013 (22.08.2013)**

Name and mailing address of the ISA/KR



 Korean Intellectual Property Office  
 189 Cheongsu-ro, Seo-gu, Daejeon Metropolitan City,  
 302-701, Republic of Korea

Facsimile No. +82-42-472-7140

Authorized officer

HAN Joong Sub

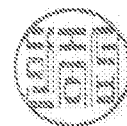
Telephone No. +82-42-481-5606



**INTERNATIONAL SEARCH REPORT**

Information on patent family members

International application No.

**PCT/US2013/039626**

Patent document cited in search report	Publication date	Patent family member(s)	Publication date
US 2001-0051098 A1	13/12/2001	US 6652249 B2	25/11/2003
US 5908286 A	01/06/1999	CA 2262442 A1	05/02/1998
		CA 2262442 C	17/02/2004
		EP 0917621 A1	09/06/2004
		US 5961293 A	05/10/1999
		WO 98-04824 A1	05/02/1998
EP 1067282 A2	10/01/2001	AU 1994-43094 A	26/09/1994
		CA 2157688 A1	15/09/1994
		DE 69427227 D1	21/06/2001
		DE 69427227 T2	06/12/2001
		EP 0694120 A1	31/01/1996
		EP 0694120 A4	11/02/1998
		EP 0694120 B1	16/05/2001
		WO 94-20739 A2	15/09/1994
		WO 94-20739 A3	27/10/1994
US 2003-0102033 A1	05/06/2003	BR 0204950 A	15/06/2004
		BR 0204950 B1	04/10/2011
		US 2003-0102035 A1	05/06/2003
		US 6877522 B2	12/04/2005
US 5868175 A	09/02/1999	AU 1998-85697 A	21/01/1998
		CA 2228972 A1	08/01/1998
		EP 0847497 A1	17/06/1998
		MX 9801524 A	29/11/1998
		WO 98-00641 A1	08/01/1998