

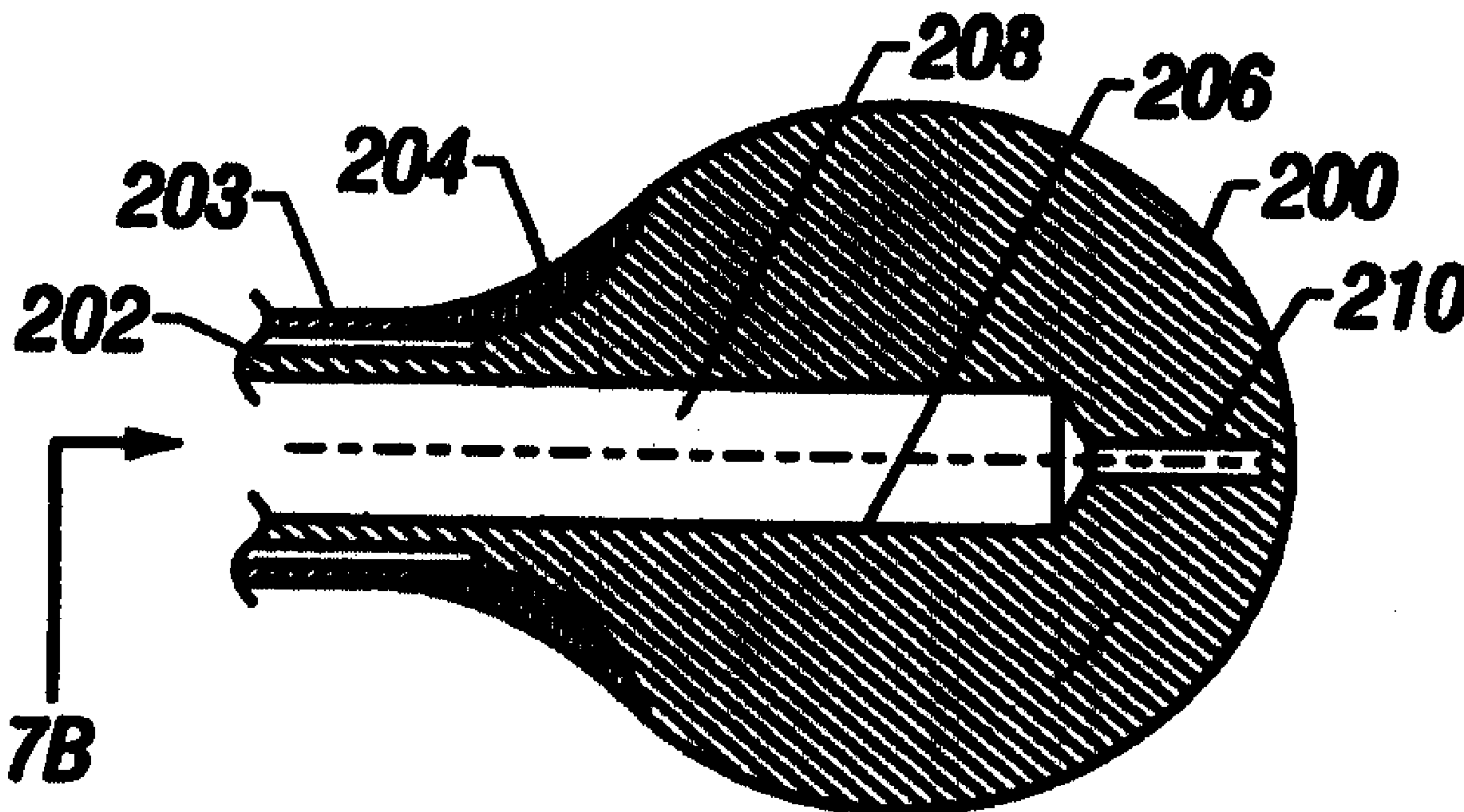

(86) Date de dépôt PCT/PCT Filing Date: 1998/09/08  
 (87) Date publication PCT/PCT Publication Date: 1999/03/18  
 (45) Date de délivrance/Issue Date: 2008/11/18  
 (85) Entrée phase nationale/National Entry: 2000/03/09  
 (86) N° demande PCT/PCT Application No.: US 1998/018628  
 (87) N° publication PCT/PCT Publication No.: 1999/013389  
 (30) Priorité/Priority: 1997/09/10 (US08/926,849)

(51) Cl.Int./Int.Cl. *G01N 11/16* (2006.01),  
*G01K 7/16* (2006.01)  
 (72) Inventeurs/Inventors:  
SCHEIDER, GERARD, US;  
BATTON, JOHN L., US;  
VILICHKA, JOHN S., US  
 (73) Propriétaire/Owner:  
METRISA, INC., US  
 (74) Agent: SMART & BIGGAR

(54) Titre : VISCOSIMETRE VIBRATOIRE  
 (54) Title: VIBRATORY VISCOMETER



(57) Abrégé/Abstract:

A transducer for a vibratory viscometer includes a hollow cylindrical sheath (203) and a hollow cylindrical shaft (202) disposed within the cylindrical sheath (205). The hollow cylindrical shaft (202) has a first end portion connected on support struts across a ferrule and support block via a coupling crossbar, and a second end portion connected to a distal end portion of the hollow cylindrical sheath (203). The viscometer includes a sensor tip (200) connected to the distal end portion of the hollow cylindrical sheath (203). The sensor tip (200) has an inner surface defining a hollow region (208) and a support tube positioned within the hollow region (208) configured to hold a temperature sensor. The vibratory viscometer further includes a crossbar coupled to the first end portion of the hollow cylindrical shaft (202).

PCT

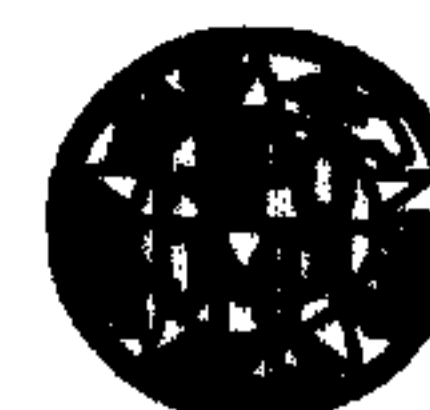
WORLD INTELLECTUAL PROPERTY ORGANIZATION  
International Bureau

## INTERNATIONAL APPLICATION PUBLISHED UNDER THE PATENT COOPERATION TREATY (PCT)

(51) International Patent Classification <sup>6</sup> : G05D 24/02, G01N 11/10, 11/14, 11/16	A1	(11) International Publication Number: <b>WO 99/13389</b> (43) International Publication Date: 18 March 1999 (18.03.99)
---	----	--

(21) International Application Number: PCT/US98/18628

(22) International Filing Date: 8 September 1998 (08.09.98)

(30) Priority Data:  
08/926,849 10 September 1997 (10.09.97) US(63) Related by Continuation (CON) or Continuation-in-Part (CIP) to Earlier Application  
US 08/926,849 (CON)  
Filed on 10 September 1997 (10.09.97)

(71) Applicant (for all designated States except US): METRISA, INC. [US/US]; 101 Liberty Street, Metuchen, NJ 08840 (US).

(72) Inventors; and

(75) Inventors/Applicants (for US only): SCHEIDER, Gerard [US/US]; 53 Kendall Drive, Parlin, NJ 08859 (US). BATTON, John, L. [US/US]; 32 William Street, Metuchen, NJ 08840 (US). VILICHKA, John, S. [US/US]; 146 First Avenue, Portreading, NJ 07064 (US).

(74) Agent: WILLIAMS, John, N.; Fish &amp; Richardson P.C., 225 Franklin Street, Boston, MA 02110-2804 (US).

(81) Designated States: AL, AM, AT, AU, AZ, BA, BB, BG, BR, BY, CA, CH, CN, CU, CZ, DE, DK, EE, ES, FI, GB, GE, GH, GM, HR, HU, ID, IL, IS, JP, KE, KG, KP, KR, KZ, LC, LK, LR, LS, LT, LU, LV, MD, MG, MK, MN, MW, MX, NO, NZ, PL, PT, RO, RU, SD, SE, SG, SI, SK, SL, TJ, TM, TR, TT, UA, UG, US, UZ, VN, YU, ZW, ARIPO patent (GH, GM, KE, LS, MW, SD, SZ, UG, ZW), Eurasian patent (AM, AZ, BY, KG, KZ, MD, RU, TJ, TM), European patent (AT, BE, CH, CY, DE, DK, ES, FI, FR, GB, GR, IE, IT, LU, MC, NL, PT, SE), OAPI patent (BF, BJ, CF, CG, CI, CM, GA, GN, GW, ML, MR, NE, SN, TD, TG).

**Published***With international search report.  
Before the expiration of the time limit for amending the claims and to be republished in the event of the receipt of amendments.*

(54) Title: VIBRATORY VISCOMETER

## (57) Abstract

A transducer for a vibratory viscometer includes a hollow cylindrical sheath (203) and a hollow cylindrical shaft (202) disposed within the cylindrical sheath (205). The hollow cylindrical shaft (202) has a first end portion connected on support struts across a ferrule and support block via a coupling crossbar, and a second end portion connected to a distal end portion of the hollow cylindrical sheath (203). The viscometer includes a sensor tip (200) connected to the distal end portion of the hollow cylindrical sheath (203). The sensor tip (200) has an inner surface defining a hollow region (208) and a support tube positioned within the hollow region (208) configured to hold a temperature sensor. The vibratory viscometer further includes a crossbar coupled to the first end portion of the hollow cylindrical shaft (202).

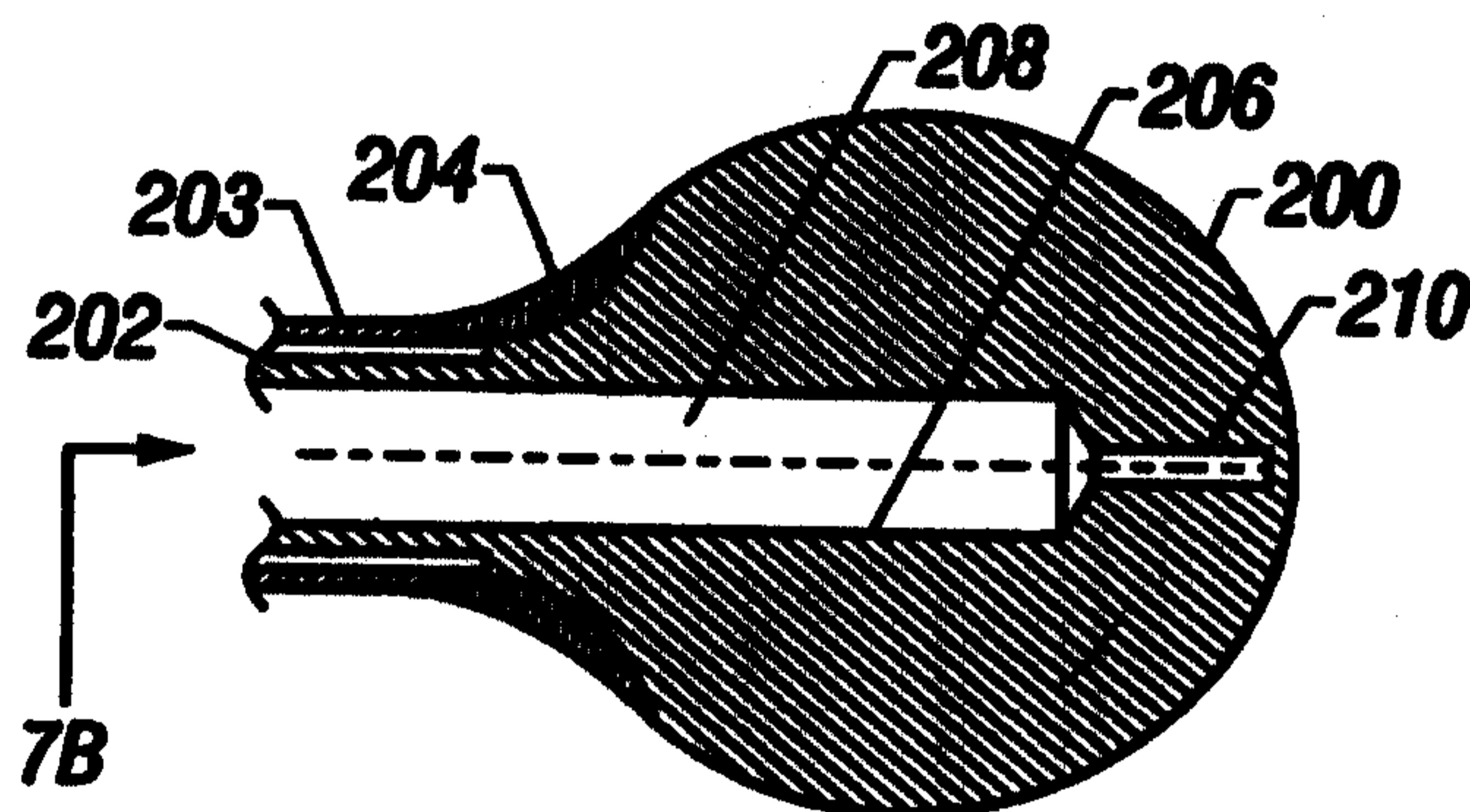

- 1 -

VIBRATORY VISCOMETERField of the Invention

This invention relates to a vibratory viscometer for measuring the viscosity of a fluid.

5

Background of the Invention

In many commercial processes, in-line viscometers monitor and measure the viscosities of the fluids involved in the processes on a continuous or on an operator demand basis. To this end, rotational vibratory  
10 viscometers have enabled the measurement of liquid viscosities over a wide range with significant accuracy and precision.

Summary of the Invention

In accordance with the invention, a sensor tip for  
15 a viscometer includes a cylindrical member having an inner surface defining a hollow region and an opening to the hollow region. A support tube is disposed within the sensor tip and configured to hold a temperature sensor.

In another aspect of the invention, a sensor tip  
20 for a viscometer includes a spherical member having an inner surface defining a hollow region. The sensor tip has a hollow bore configured to hold a temperature sensor. The spherical member is sealed so that both hollow regions are isolated from a fluid into which the  
25 member is immersed.

In another aspect of the invention, a transducer for a vibratory viscometer includes a hollow cylindrical sheath and a hollow cylindrical shaft disposed within the cylindrical sheath. The shaft has a first end portion  
30 and a second end portion connected to a distal end portion of the sheath. The viscometer includes a sensor tip connected to the distal end portion of the sheath. The sensor tip has an inner surface defining a hollow

60412-3613

- 2 -

region and a support tube disposed within the hollow region configured to hold a temperature sensor. The viscometer further includes a crossbar coupled to the first end portion of the shaft.

5           In yet another aspect of the invention, a method of measuring viscosity of a fluid includes providing a transducer with a hollow sensor tip having a support tube and a temperature sensor disposed within the support tube, and with the support tube disposed within the sensor tip.  
10 The sensor tip is immersed into the fluid, and electrical power drives the transducer causing the sensor tip to oscillate about its axis. The oscillation of the sensor tip is maintained at a predetermined amplitude by varying the electrical power. Finally, the electrical power applied to  
15 the transducer is correlated to the viscosity of the fluid.

Implementations of the invention may provide one or more advantages. For example, the hollow sensor tip provides the ability to measure fluid viscosities with greater sensitivity because less mass is being driven as  
20 compared to a solid tip sensor of the same size. Also, there is less thermal mass associated with a hollow sensor tip such that with a temperature sensor disposed within the tip sensor, the response time to measure the temperature (or temperature fluctuations) is reduced.

25           According to one broad aspect, the invention provides a sensor tip for a viscometer comprising: a cylindrical member having an inner surface defining a hollow region and an opening to said hollow region, the member being configured for oscillation for viscosity measurement;  
30 and a sensor disposed within the sensor tip; the sensor tip being rigidly attached to a hollow cylindrical sheath having

60412-3613

- 2a -

a shaft disposed therein, the shaft having a distal end portion connected to a distal end portion of the sheath.

According to another broad aspect, the invention provides a sensor tip for a viscometer comprising: a member  
5 having an inner surface defining a hollow region and a hollow bore, said hollow bore configured to hold a sensor, said member being sealed so that said hollow region and said hollow bore are isolated from a fluid into which said member is immersed, the member being configured for oscillation for  
10 viscosity measurement.

According to another broad aspect, the invention provides a transducer for a vibratory viscometer, comprising: a hollow cylindrical sheath; a hollow cylindrical shaft disposed within said cylindrical sheath,  
15 said shaft having a first end portion and a second end portion connected to a distal end portion of said sheath; a sensor tip rigidly attached to said distal end portion of said sheath, said sensor tip having an inner surface defining a hollow region, the sensor tip being configured  
20 for oscillation for viscosity measurement; a support tube disposed within said hollow region, said support tube configured to hold a sensor; and a crossbar coupled to said first end portion of said shaft.

According to another broad aspect, the invention  
25 provides a transducer for a vibratory viscometer, comprising: a hollow cylindrical sheath; a hollow cylindrical shaft disposed within said cylindrical sheath, said shaft having a first end portion and a second end portion connected to a distal end portion of said sheath; a  
30 sensor tip connected to said distal end portion of said sheath, said sensor tip having an inner surface defining a hollow region; a support tube disposed within said hollow

60412-3613

- 2b -

region, said support tube configured to hold a sensor; a crossbar coupled to said first end portion of said shaft; and a neck extension having a lower end connected to said sheath, said neck extension defining a hole between an upper  
5 end of said neck extension and said lower end, said extension being positioned so that said hole is substantially coaxially aligned with said sheath and said shaft.

According to another broad aspect, the invention  
10 provides transducer for a vibratory viscometer, comprising: a hollow cylindrical sheath; a hollow cylindrical shaft disposed within said cylindrical sheath, said shaft having a first end portion and a second end portion connected to a distal end portion of said sheath; a sensor tip connected to  
15 said distal end portion of said sheath, said sensor tip having an inner surface defining a hollow region; a support tube disposed within said hollow region, said support tube configured to hold a sensor; a crossbar coupled to said first end portion of said shaft; and a high magnetically  
20 permeable member disposed on said cross bar.

According to another broad aspect, the invention provides a transducer for a vibratory viscometer, comprising: a hollow cylindrical sheath; a hollow cylindrical shaft disposed within said cylindrical sheath,  
25 said shaft having a first end portion and a second end portion connected to a distal end portion of said sheath; a sensor tip connected to said distal end portion of said sheath, said sensor tip having an inner surface defining a hollow region; a support tube disposed within said hollow  
30 region, said support tube configured to hold a sensor; a crossbar coupled to said first end portion of said shaft; and wherein said sheath and said sensor tip are made of HastelloyC.

60412-3613

- 2c -

According to another broad aspect, the invention provides a transducer for a vibratory viscometer, comprising: a hollow cylindrical sheath; a hollow cylindrical shaft disposed within said cylindrical sheath, 5 said shaft having a first end portion and a second end portion connected to a distal end portion of said sheath; a sensor tip connected to said distal end portion of said sheath, said sensor tip having an inner surface defining a hollow region, the sensor tip being configured for 10 oscillation for viscosity measurement; a support tube disposed within said hollow region, said support tube configured to hold a sensor; and a crossbar coupled to said first end portion of said shaft; wherein a connection between said sheath and said sensor tip is welded.

15 According to another broad aspect, the invention provides a method of measuring viscosity of a fluid comprising the steps of: providing a transducer with a hollow sensor tip having a support tube and a sensor disposed within the support tube, and with said support tube 20 disposed within said sensor tip, the sensor tip being rigidly attached to a hollow cylindrical sheath and being configured for oscillation for viscosity measurement; immersing said sensor tip into said fluid; driving said transducer with electrical power causing said sensor tip to 25 oscillate about an axis of said sensor tip, by driving a shaft disposed within the sheath and having a distal end portion connected to a distal end portion of the sheath; maintaining the oscillation of said sensor tip at a predetermined angular velocity by varying said electrical 30 power; and correlating said electrical power with said viscosity.

60412-3613

- 2d -

Brief Description of the Drawings

The foregoing features and other aspects of the invention will be described further in detail by reference to the accompanying drawings, in which:

5           FIG. 1 is a schematic view of a viscosity measuring system.

          FIG. 2A is a partially cross-sectional perspective view of a viscometer transducer.

          FIG. 2B is a side cross-sectional view of the  
10 viscometer taken along line 2B-2B of FIG. 2A.

- 3 -

FIG. 2C is a top view of the viscometer taken along line 2C of FIG. 2B.

FIG. 2D is an enlarged view along line 2D-2D of FIG. 2B.

5 FIG. 3A is a side view of a cross bar used in the viscometer of FIG. 1.

FIG. 3B is a top cross-sectional view of the cross bar taken along line 3B-3B.

10 FIG. 3C is an end view of the cross bar taken along line 3C of FIG. 3A.

FIG. 4A is a side view of a sensor tip used in the viscometer of FIG. 1.

FIG. 4B is a top view of the sensor tip along line 4B of FIG. 4A.

15 FIG. 4C is an end cross-sectional view of the sensor tip along line 4C-4C of FIG. 4A.

FIG. 5 is an enlarged side sectional view along the line 5-5 of FIG. 2B.

20 FIG. 6A is a side view of an alternate embodiment of a sensor tip that can be used in the viscometer of FIG. 1.

FIG. 6B is a top view of the hollow spherical sensor tip taken along line 6B.

#### Description of the Preferred Embodiments

25 Referring to FIG. 1, a viscometer 1 includes a transducer 2 positioned on a flow pipe 4 to measure the viscosity of a fluid 6 flowing through pipe 4 in the general direction of arrows 5. Transducer 2 includes a flange 8 in secured engagement with a flange portion 4a  
30 of pipe 4. Flange 8 is fastened to flange portion 4a by bolts 10 in threaded engagement with nuts 12. Alternatively, flange 8 may include threaded mounting studs (not shown) extending from the lower surface of flange 8. The threaded mounting studs would be used in  
35 place of bolts 10. Transducer 2 also includes a dome

60412-3613

- 4 -

cover 13 attached to flange 8 that covers and protects the inner components of the transducer. Dome cover 13 includes a lid (not shown) to provide accessibility to the inside of the transducer. Dome cover 13 may include  
5 cooling ports to prevent the inner components from over heating.

Transducer 2 is connected to a controller 3 which controls and also monitors the signal output from transducer 2. A suitable controller is described in U.S.  
10 Patent 5,054,313. The controller includes a drive circuit 5 and a detector circuit 7. Drive circuit 5 supplies electrical power to transducer 2 causing a sensor tip 14 of transducer 2 to oscillate about the axis of sensor tip 14, while detector circuit 7  
15 detects the amplitude of the oscillations. Signals from both drive circuit 5 and detector circuit 7 are fed into a feedback circuit 9 to provide correction signals to drive circuit 5 so that the oscillation amplitude of the sensor tip is maintained at a specified value. The  
20 electrical power supplied to transducer 2 by drive circuit 5 is correlated to the viscosity of the fluid by comparing the power required to drive the system at a predetermined amplitude to that which is required to drive the system at the same amplitude in a series of  
25 NIST (National Institute of Standards and Technology) traceable viscosity standards. The operation and performance of the transducer will be described in detail below.

30 Referring to FIGS. 2A-2D, sensor tip 14 is connected to a lower end portion 15 of an elastic sheath 16. The other end of sheath 16 partially extends into a portion of a neck extension 18. Sheath 16 is connected to neck extension 18 where sheath 16 intersects a lower  
35 surface 11 of neck extension 18. Sensor tip 14, sheath 16 and neck extension 18 are all immersed in fluid 6.

- 5 -

Neck extension 18 extends through flange portion 4a and is connected to flange 8. Neck extension 18 is an inactive element that does not vibrate with sheath 16. Neck extension 18 serves to prevent stagnant flow regions from developing near the area of attachment of transducer 2 with pipe 4. Alternatively, the transducer may not have a neck extension attached to the flange. In such embodiments, the sheath is directly connected to the flange.

10 Transducer 2 includes a generally cylindrical support block 20 having four support struts 22, each cantileverly affixed with a ferrule 19 seated in a semicircular well 25 on an upper surface 21 of support block 20. The ferrules are secured in place with an  
15 annular ring 9. The ends 23 of support struts 22 distal from their respective ferrules are all secured to one end of a minor shaft 24 which is coaxially positioned and attached at its other end to an upper end of a hollow shaft 26. Hollow shaft 26 is disposed within, coaxially  
20 positioned with, spaced from, and extends through a hole 28 defined by flange 8, a hole 30 defined by neck extension 18 and sheath 16. A lower end of shaft 26 is connected to the lower end portion of sheath 16 to which sensor tip 14 is attached so that shaft 26 is essentially  
25 free floating within transducer 2 between the shaft's points of attachment with other parts of transducer 2. Minor shaft 24 extends through and is secured to a cross bar 34 by brazing. Attached to each end of cross bar 34 are a pair of disks 38 having a high magnetic  
30 permeability. Positioned over block 20 is a dust cover (not shown) to protect the interior components from debris. The dust cover is attached to block 20 and spaced from dome cover 13.

Support block 20 includes four magnetic coils 40a, 35 40b, 40c and 40d disposed within block 20, the pair of coils 40a and 40b being driver coils and the pair 40c and

- 6 -

40d being detector coils. Each magnetic coil is spaced from an adjacent disk 38 by a nominal gap of about 0.004 inch to about 0.012 inch.

With further reference to FIGS. 3A-3C, cross bar 5 34 includes a hole 32 through which minor shaft 24 (FIG. 2B) is disposed, and two cylindrical hollow regions 36 for placement of balancing weights (not shown) within the hollow regions. Each disk 38 includes a seating tab 39 cooperatively positioned within a seating hole (not 10 shown) defined on opposing sides 35 of cross bar 34. Each of the seating holes includes a chamber to aid in placement of the seating tabs.

Referring now to FIGS. 4A-4C, sensor tip 14 includes a cap portion 42 in secured engagement (e.g. by 15 press fitting and brazing) with a body portion 44. An inner surface 46 of sensor tip 14 defines a hollow region 48. Sensor tip 14 is sealed so that hollow region 48 is isolated from the fluid into which sensor tip 14 is immersed. A support tube 50 positioned coaxial with 20 hollow shaft 26 extends from cap portion 42, is disposed within hollow region 48, and extends into a hole defined by body portion 44. Disposed within support tube 50 is a resistive thermal device (RTD) 49. RTD 49 includes a resistive platinum element encased in a ceramic jacket. 25 The RTD is in contact with support tube 50 near the region in which support tube 50 extends into body portion 44 so that the RTD is thermally connected to body portion 44. RTD 49 includes three insulated leads 53 which are further covered with additional insulating material. The 30 leads extend through hollow shaft 26 and are connected to controller 3.

As shown in FIG. 5 and FIG. 4A, cap portion 42 has a bore 51 into which lower end portion 15 of sheath 16 is securely fitted and attached.

35 In the illustrated embodiment, flange 8, sensor tip 14, sheath 16 and neck extension 18 are made from 316

- 7 -

(or 316L) stainless steel. Support block 20, minor shaft 24, hollow shaft 26 and cross bar 34 are made from either 316 (or 316L) stainless steel or from 304 stainless steel. As such, sheath 16 is connected to neck extension 5 18 (or directly to flange 8 if there is no neck extension) by a braze and disks 38 are attached to cross bar 34 with brazes 52 shown in FIG. 3. Sensor tip 14, sheath 16 and neck extension 18 can also be made of a material having the composition (commonly referred to as 10 HastelloyC): 54% Ni, 15.5% Cr, 15.5% Mo, 5.5% Fe, 2.5% Co, 7% other. The face of flange 8 facing the fluid may also be covered with a Hastelloy plate. The transducer components may also be made from other types of stainless steel.

15 Referring now to FIGS. 4A-4C, cap portion 42 is press fit into body portion 44 and secured with a braze 55, and support tube 50 is connected to cap portion 42 and body portion 44 with brazes 55a and 55b, respectively. With reference to FIG. 5, shaft 26 is 20 connected to sheath 16 with an annular ring 54 which is attached to sheath 16 with a braze 56 disposed around the circumference of annular ring 54 and to shaft 26 with a braze 58 disposed around the inner surface 59 of ring 54. Cap portion 42 of sensor tip 14 is affixed to sheath 16 25 with a braze 60 disposed around the circumference of sheath 16. All the above described brazes are nickel based.

Support struts 22 are made from A2 tool steel, and disks 38 are made from a material having the composition 30 64% Fe, 36% Ni, commonly referred to as Invar. Each disk has a flat side (the sides opposite that of the seating tab) coated with boron nitride. Each magnetic coil, 40a to 40d, includes a stainless steel casing enclosing a permanent magnetic core made from, e.g., Alnico (55% Fe, 35 28% Ni, 12% Al, 5% Co) having insulated windings wound around the core. Suitable magnet coils are produced, for

- 8 -

example, by Motion Sensors Inc., Elizabeth City, NC. The casing includes a threaded portion in secured engagement with a threaded hole disposed on block 20. The casing is locked in place with a lock nut. The thread portion on the casing facilitates adjustment of the gap between each coil and adjacent disk 38.

The entire assembly, prior to placement of coils 40a to 40d, is annealed at a temperature of about 2000°C to eliminate any residual stresses that may have been produced, for example, during the brazing or machining of the transducer's components.

In operation, sensor tip 14 of transducer 2 is immersed in a liquid shown in FIG. 1. Electrical power is supplied from drive circuit 5 of controller 3 to magnetic coils 40a and 40b to drive cross bar 34 back and forth across the gaps between the coils and adjacent disks 38. This causes minor shaft 24 and hollow shaft 26 to oscillate about their axes. This oscillation is transferred to sensor tip 14 causing sensor tip 14 to oscillate about its axis. The peak to peak oscillation amplitude is about 1 micron. Since sheath 16 is connected at one end to shaft 26 and at its other end to neck extension 18 (or flange 8 if neck extension 18 is not present), sheath 16 acts as a torsional return spring.

The viscous nature of the fluid dampens the oscillation of the sensor. Controller 3 of viscometer 1 compensates for changes in viscosity of the fluid flowing past the sensor tip by varying the power supplied to coils 40a and 40b to maintain the desired angular velocity of cross bar 34 and correspondingly the angular velocity of sensor tip 14. The angular velocity of the cross bar is detected by coils 40c and 40d and is electrically transmitted to detector circuit 7. The velocity signals are transmitted to feedback circuit 9 and compared with a reference signal. The drive current

- 9 -

is then adjusted accordingly to maintain the desired velocity. Process temperatures and variations in temperature are detected with the RTD disposed within sensor tip 14, the signal from the RTD being fed back  
5 into controller 3. Accurate temperature readings are essential since fluid viscosities are often extremely sensitive to temperature. Also, the thermal mass of the hollow sensor tip is much less than that of a solid tip having the same size. This feature reduces the response  
10 time associated with accurately measuring the fluid temperature.

In the illustrated embodiment, the viscosity-density product of the fluid is measured directly with the viscometer. Sensor tip 14 is about 1 inch long and  
15 about 1.5 inches in diameter. With a sensor tip of this size and with a known or measurable fluid density, the viscometer can measure fluid viscosities in the range from about 1 cP to about 10,000 cP.

The sensor tip can have different sizes and  
20 shapes. For example, the sensor tip can be about 2 inches long and about 1.5 inches in diameter. In use, such a sensor tip enables the viscometer to measure fluid viscosities in the range from about 0.1 cP to about 1,000 cP.

25 Referring now to FIGS. 6A and 6B, a spherical sensor tip 200 is integral to a shaft 202. Similar to that described above, sensor tip 200 is connected to a sheath 203 by brazes 204. An inner surface 206 of sensor tip 200 defines a hollow region 208. Sensor tip 200 also  
30 defines a hollow bore 210 into which a support tube (not shown) for an RTD is positioned. The RTD is positioned inside the support tube. Alternatively, the RTD can be positioned directly inside hollow bore 210. A viscometer having sensor tip 200 is capable of measuring fluid  
35 viscosities in the range from about 1 cP to about 100,000 cP.

- 10 -

Many additional embodiments are possible. The transducer can be used to measure the viscosity of fluids in reactor tanks. The transducer may be positioned in such a way that the sensor tip extends perpendicularly to the general direction of the flow path of the fluid. The RTD may be disposed within a sensor tip that does not have a hollow support tube. Support block 20 may include a RTD mounted to the interior of block 20 so that the temperature of the region near the coils can be monitored. Instead of brazing the transducer parts together as described above, certain parts may be welded together, in particular the parts exposed to the fluid such as the sensor tip, sheath, neck extension and flange surface facing the fluid. Alternatively, these parts can be dress welded together by first brazing and applying a weld on top of the brazed areas.

Other embodiments are within the following claims.

60412-3613

- 11 -

CLAIMS:

1. A sensor tip for a viscometer comprising:

a cylindrical member having an inner surface defining a hollow region and an opening to said hollow region, the member being configured for oscillation for  
5 viscosity measurement; and

a sensor disposed within the sensor tip;

the sensor tip being rigidly attached to a hollow cylindrical sheath having a shaft disposed therein, the  
10 shaft having a distal end portion connected to a distal end portion of the sheath.

2. The sensor tip of claim 1 wherein said cylindrical member is a composite member having a body portion providing said inner surface defining said hollow region and a cap  
15 portion, said cap portion having a bore defining said opening, said sensor tip further comprising:

a hollow shaft; and

a hollow sheath disposed around said hollow shaft, said hollow sheath having an end portion connected to the  
20 end portion of said shaft and connected to the cylindrical member at the bore.

3. The sensor tip of claim 2 wherein said shaft and said sheath are disposed through said opening to said hollow region in the tip.

25 4. The sensor tip of claim 1 further comprising a support tube disposed within the sensor tip, the sensor being disposed within said support tube.

60412-3613

- 12 -

5. The sensor tip of claim 4 wherein said sensor is a temperature sensor.

6. The sensor tip of claim 1 wherein said member is sealed so that said hollow region is isolated from a fluid  
5 into which said member is immersed.

7. The sensor tip of claim 5 wherein the temperature sensor is a resistive thermal device.

8. The sensor tip of claim 7 wherein the member having an inner surface defining a hollow region and a  
10 hollow bore is a spherical member.

9. The sensor tip of claim 7 wherein the sensor is a temperature sensor.

10. A sensor tip for a viscometer comprising:

a member having an inner surface defining a hollow  
15 region and a hollow bore, said hollow bore configured to hold a sensor, said member being sealed so that said hollow region and said hollow bore are isolated from a fluid into which said member is immersed, the member being configured for oscillation for viscosity measurement.

20 11. The sensor tip of claim 10 further comprising a support tube disposed within said hollow bore, said sensor being positioned within said support tube.

12. The sensor tip of claim 10 further comprising a sensor disposed within said hollow bore.

25 13. A transducer for a vibratory viscometer, comprising:

a hollow cylindrical sheath;

60412-3613

- 13 -

a hollow cylindrical shaft disposed within said cylindrical sheath, said shaft having a first end portion and a second end portion connected to a distal end portion of said sheath;

5 a sensor tip rigidly attached to said distal end portion of said sheath, said sensor tip having an inner surface defining a hollow region, the sensor tip being configured for oscillation for viscosity measurement;

a support tube disposed within said hollow region,  
10 said support tube configured to hold a sensor; and

a crossbar coupled to said first end portion of said shaft.

14. The transducer of claim 13 wherein said sensor tip is cylindrical.

15 15. The transducer of claim 14 wherein said sensor tip includes a cap portion and a body portion, said body portion providing said inner surface defining said hollow region.

16. The transducer of claim 15 wherein said support  
20 tube extends from said cap portion through said hollow region and into a portion of said body portion.

17. The transducer of claim 16 wherein said shaft is hollow and said sensor has leads extending through the hollow shaft.

18. The transducer of claim 17 wherein said sensor is  
25 a temperature sensor.

19. The transducer of claim 13 wherein said sensor tip is spherical.

60412-3613

- 14 -

20. The sensor tip of claim 18 wherein the temperature sensor is a resistive thermal device.

21. A transducer for a vibratory viscometer, comprising:

5 a hollow cylindrical sheath;

a hollow cylindrical shaft disposed within said cylindrical sheath, said shaft having a first end portion and a second end portion connected to a distal end portion of said sheath;

10 a sensor tip connected to said distal end portion of said sheath, said sensor tip having an inner surface defining a hollow region;

a support tube disposed within said hollow region, said support tube configured to hold a sensor;

15 a crossbar coupled to said first end portion of said shaft; and

20 a neck extension having a lower end connected to said sheath, said neck extension defining a hole between an upper end of said neck extension and said lower end, said extension being positioned so that said hole is substantially coaxially aligned with said sheath and said shaft.

22. Transducer for a vibratory viscometer, comprising:

a hollow cylindrical sheath;

25 a hollow cylindrical shaft disposed within said cylindrical sheath, said shaft having a first end portion and a second end portion connected to a distal end portion of said sheath;

60412-3613

- 15 -

a sensor tip connected to said distal end portion of said sheath, said sensor tip having an inner surface defining a hollow region;

a support tube disposed within said hollow region,  
5 said support tube configured to hold a sensor;

a crossbar coupled to said first end portion of said shaft; and

a high magnetically permeable member disposed on said cross bar.

10 23. The transducer of claim 22 wherein said transducer further comprises:

a pair of spaced apart magnetic driver coils near a first end of said cross bar, each of said driver coils spaced from an adjacent high magnetically permeable member  
15 on said cross bar; and

a pair of spaced apart magnetic detector coils near a second end of said cross bar, each of said detector coils spaced from an adjacent high magnetically permeable member on said cross bar,

20 said driver coils are connected to a drive circuit, said driver circuit supplying electrical power to said driver coils, thereby creating a magnetic force to cause the rotational oscillation of said sensor tip,

said detector coils connected to a detector  
25 circuit configured to detect an electrical signal related to the motion of sensor tip,

said driver circuit and said detector circuit configured to supply signals to a feedback circuit, said feedback circuit configured to supply a correction signal to

60412-3613

- 16 -

said driver circuit so that said oscillation remains substantially at a desired angular velocity.

24. The transducer of claim 13 wherein said sheath and said sensor tip are made of 316 stainless steel.

5 25. A transducer for a vibratory viscometer, comprising:

a hollow cylindrical sheath;

a hollow cylindrical shaft disposed within said cylindrical sheath, said shaft having a first end portion and a second end portion connected to a distal end portion of said sheath;

a sensor tip connected to said distal end portion of said sheath, said sensor tip having an inner surface defining a hollow region;

15 a support tube disposed within said hollow region, said support tube configured to hold a sensor;

a crossbar coupled to said first end portion of said shaft; and

20 wherein said sheath and said sensor tip are made of HastelloyC.

26. A transducer for a vibratory viscometer, comprising:

a hollow cylindrical sheath;

25 a hollow cylindrical shaft disposed within said cylindrical sheath, said shaft having a first end portion and a second end portion connected to a distal end portion of said sheath;

60412-3613

- 17 -

a sensor tip connected to said distal end portion of said sheath, said sensor tip having an inner surface defining a hollow region, the sensor tip being configured for oscillation for viscosity measurement;

5 a support tube disposed within said hollow region, said support tube configured to hold a sensor; and

a crossbar coupled to said first end portion of said shaft;

wherein a connection between said sheath and said  
10 sensor tip is welded.

27. The transducer of claim 22 wherein said magnetically permeable member is comprised of Invar.

28. A method of measuring viscosity of a fluid comprising the steps of:

15 providing a transducer with a hollow sensor tip having a support tube and a sensor disposed within the support tube, and with said support tube disposed within said sensor tip, the sensor tip being rigidly attached to a hollow cylindrical sheath and being configured for  
20 oscillation for viscosity measurement;

immersing said sensor tip into said fluid;

driving said transducer with electrical power causing said sensor tip to oscillate about an axis of said sensor tip, by driving a shaft disposed within the sheath  
25 and having a distal end portion connected to a distal end portion of the sheath;

60412-3613

- 18 -

maintaining the oscillation of said sensor tip at  
a predetermined angular velocity by varying said electrical  
power; and

correlating said electrical power with said  
5 viscosity.

SMART & BIGGAR  
OTTAWA, CANADA

PATENT AGENTS

1/8

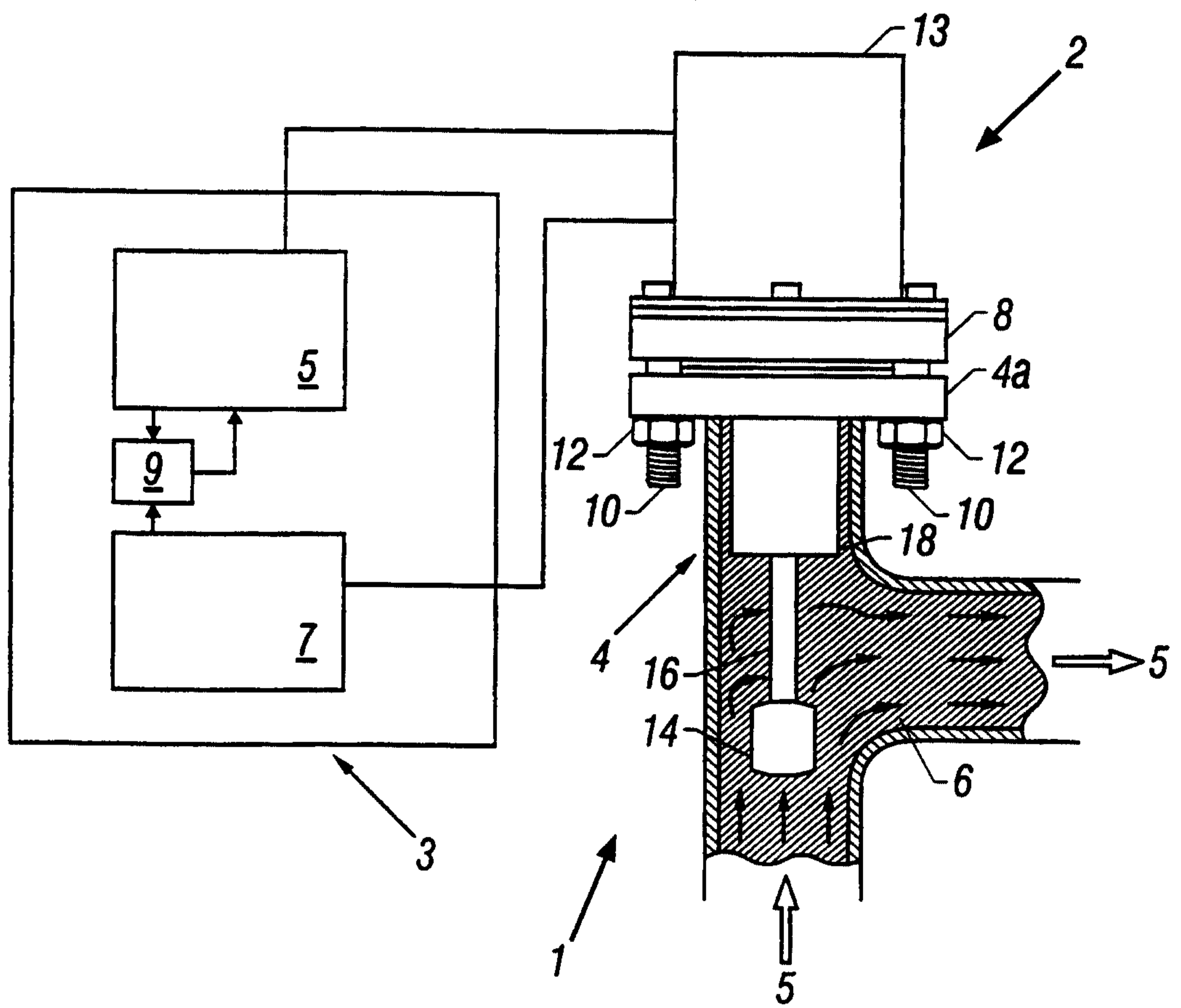

FIG. 1

2/8

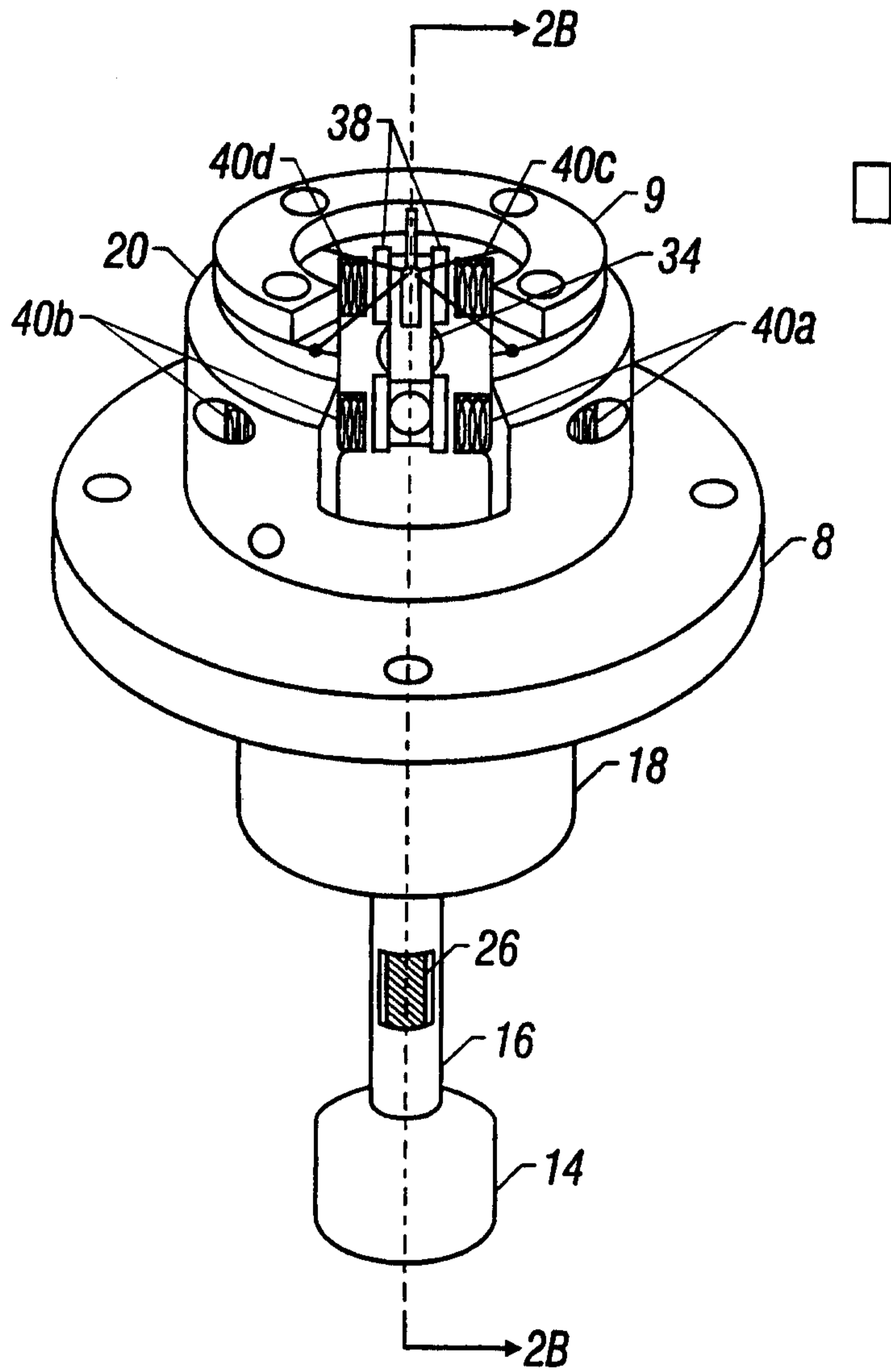

FIG. 2A

3/8

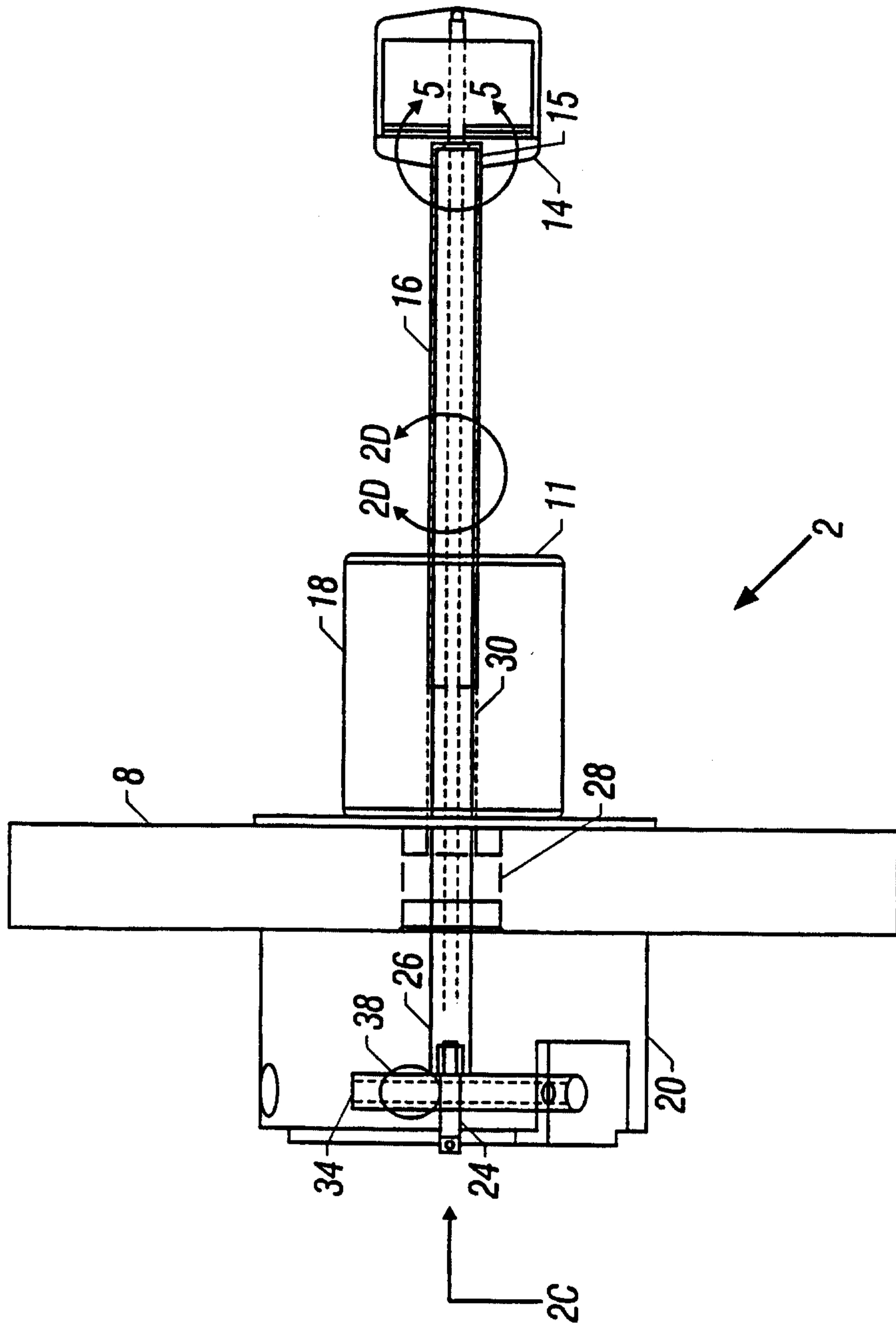

FIG. 2B

4/8

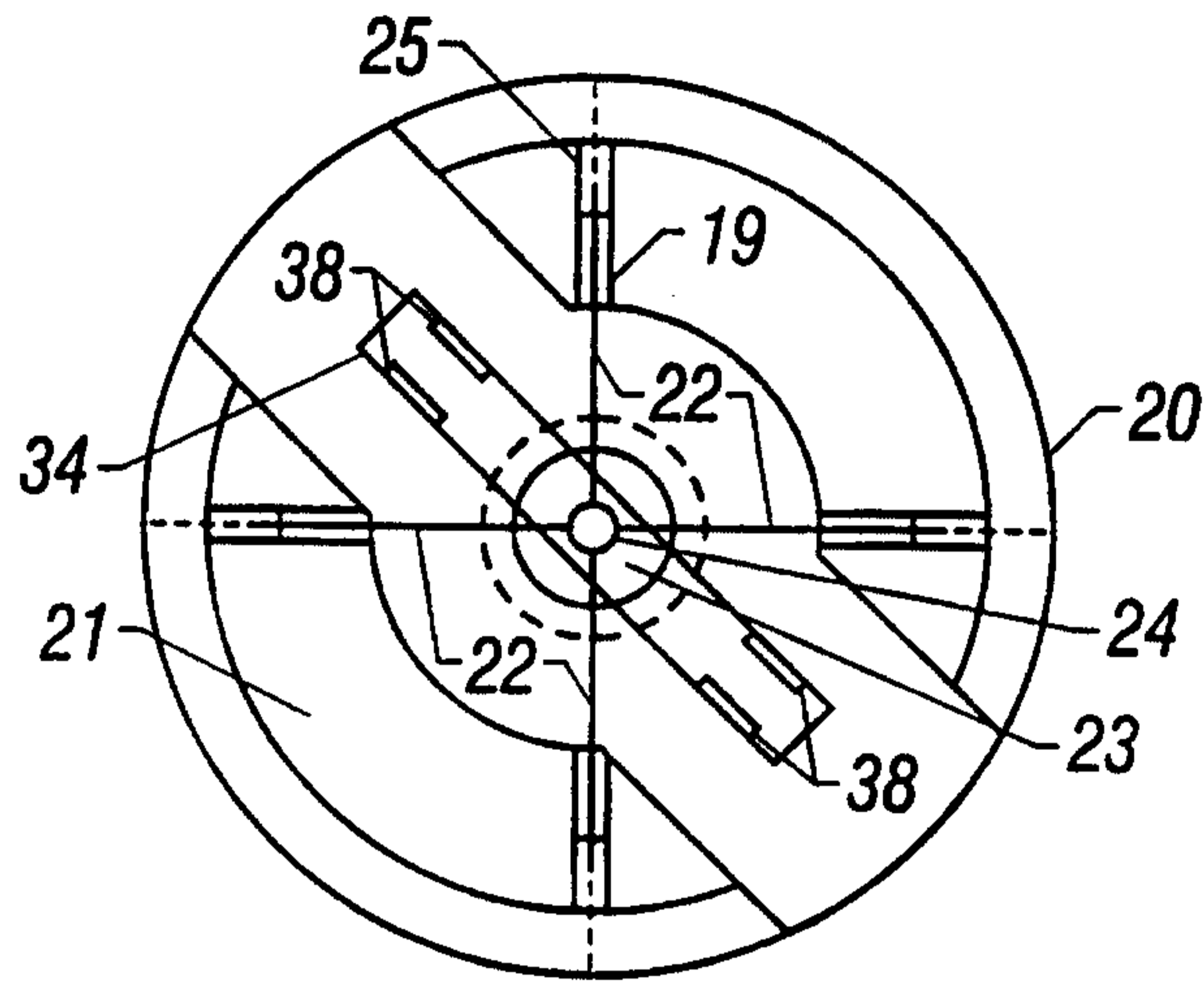

FIG. 2C

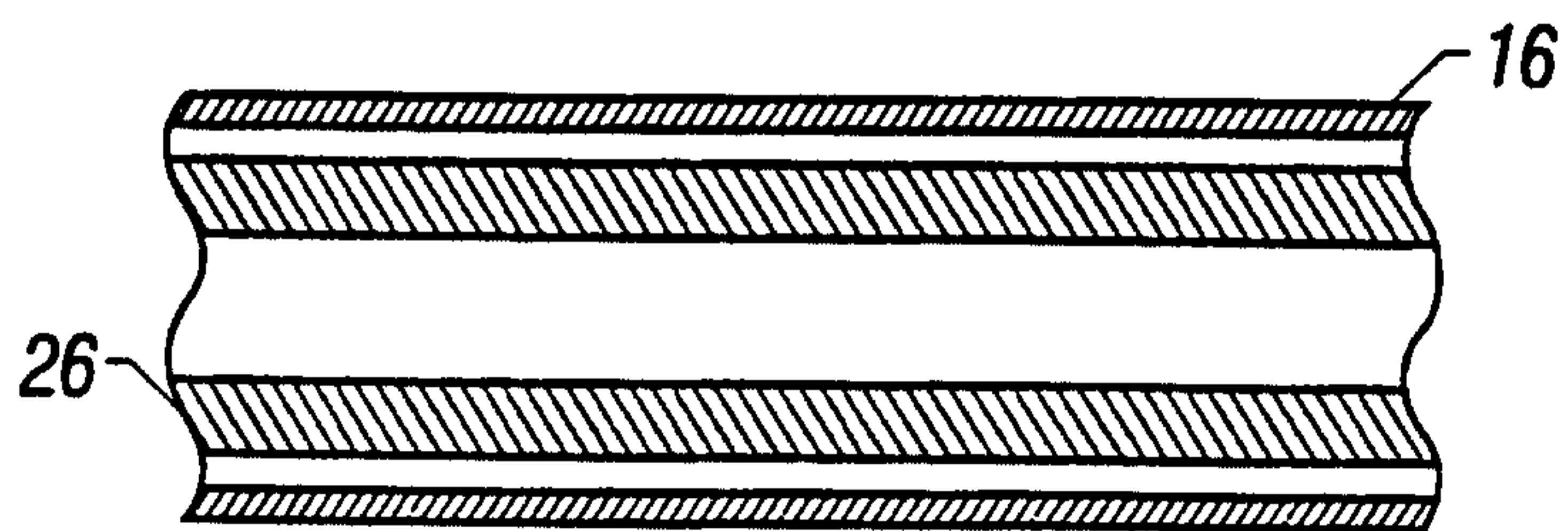

FIG. 2D

5/8

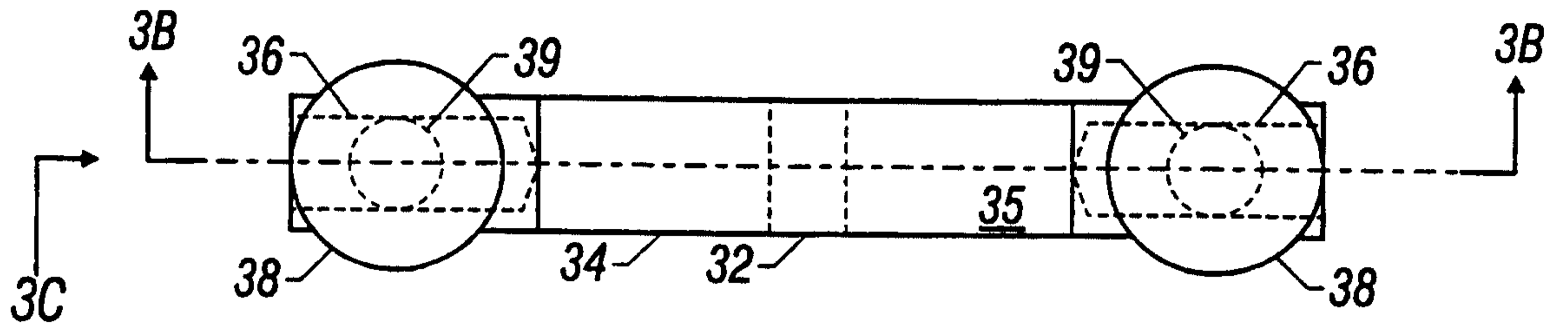

FIG. 3A

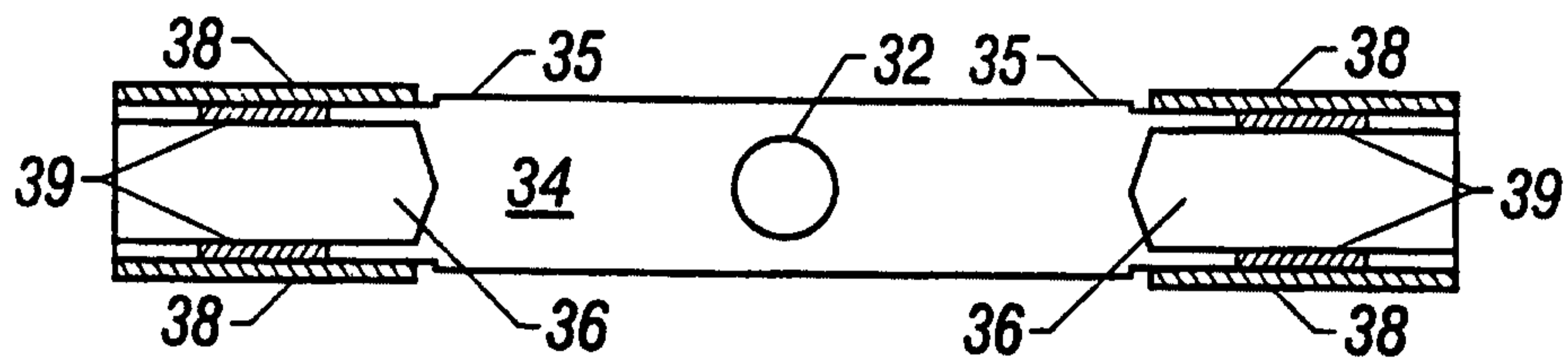

FIG. 3B

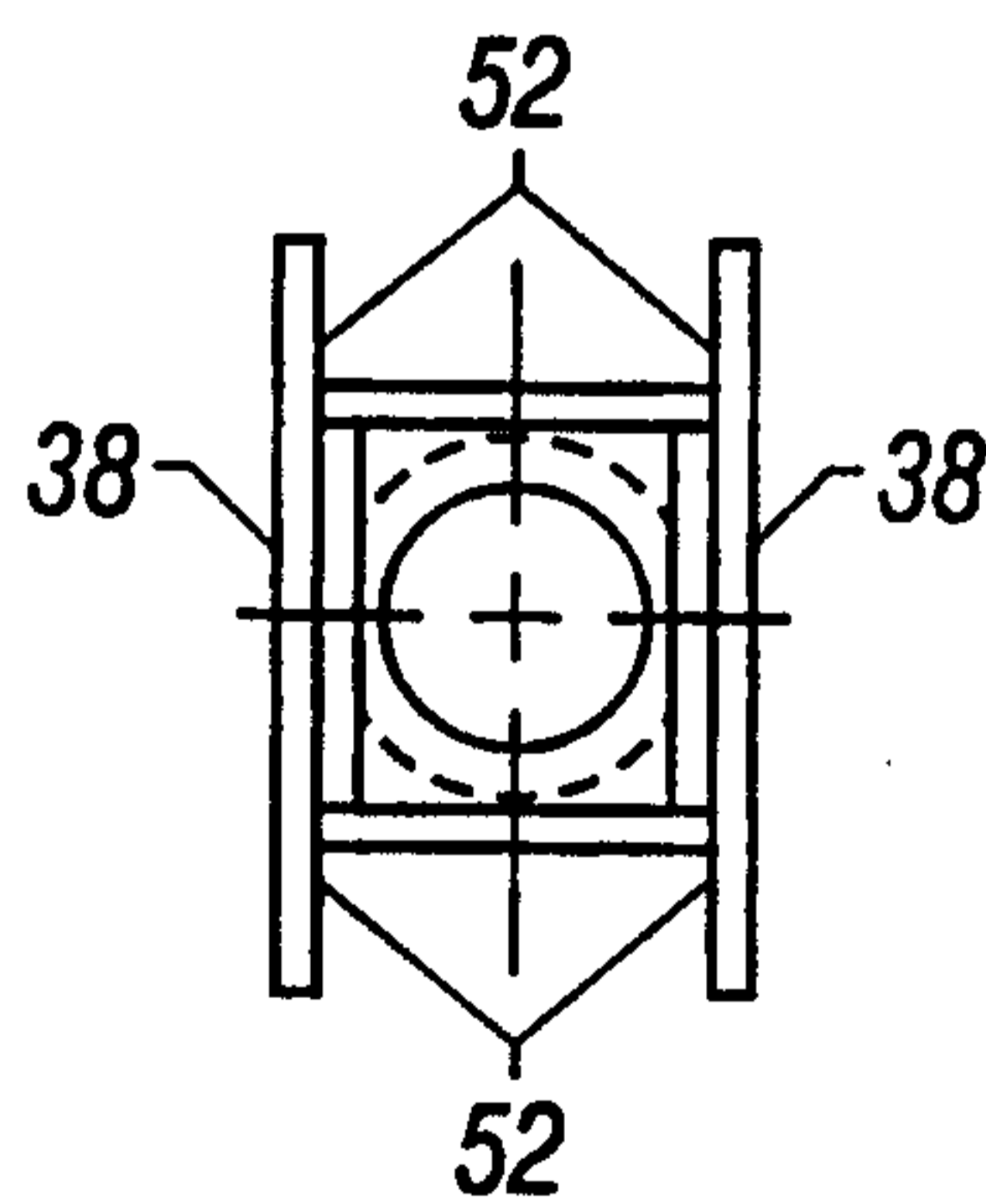

FIG. 3C

6/8

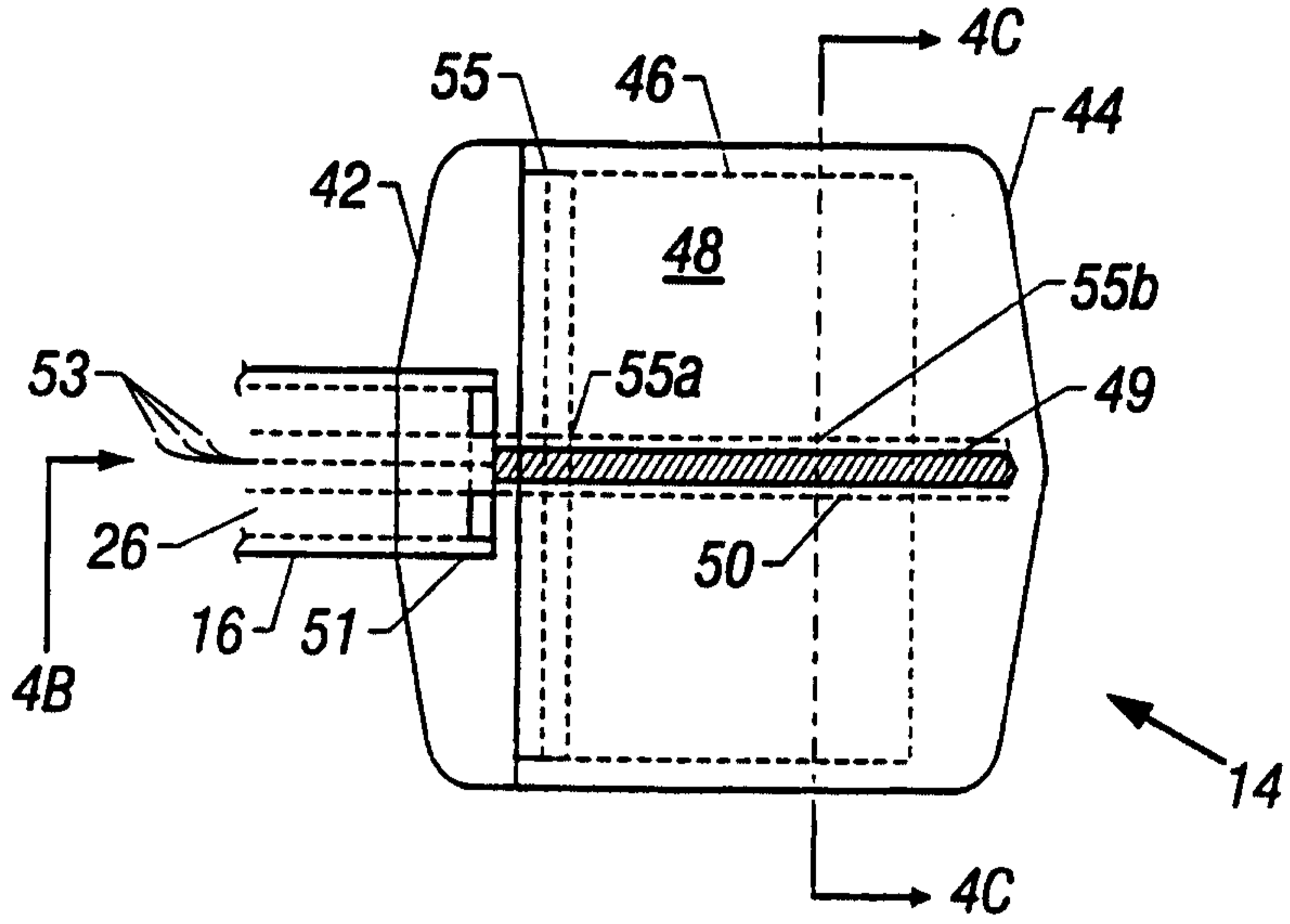

FIG. 4A

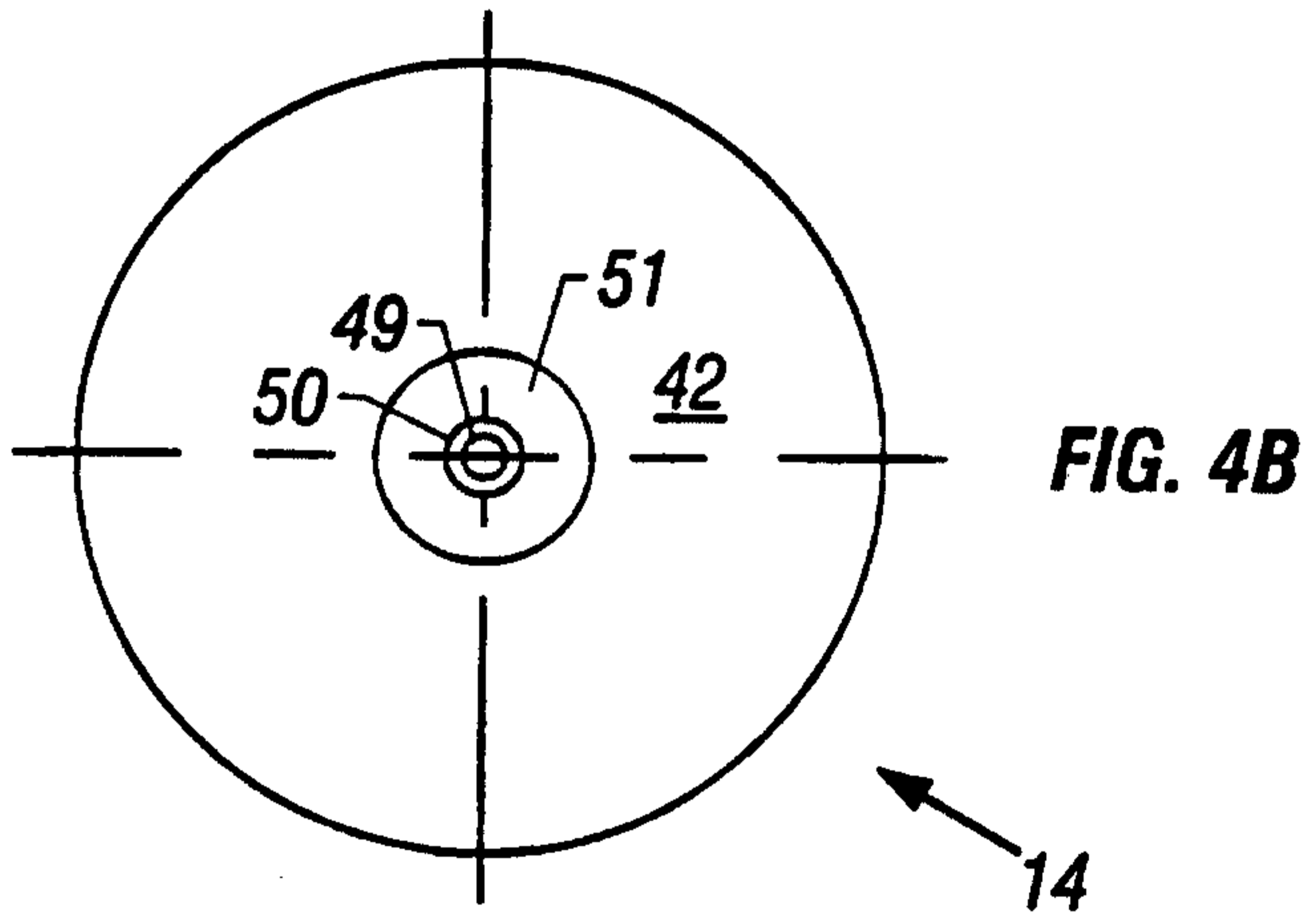

FIG. 4B

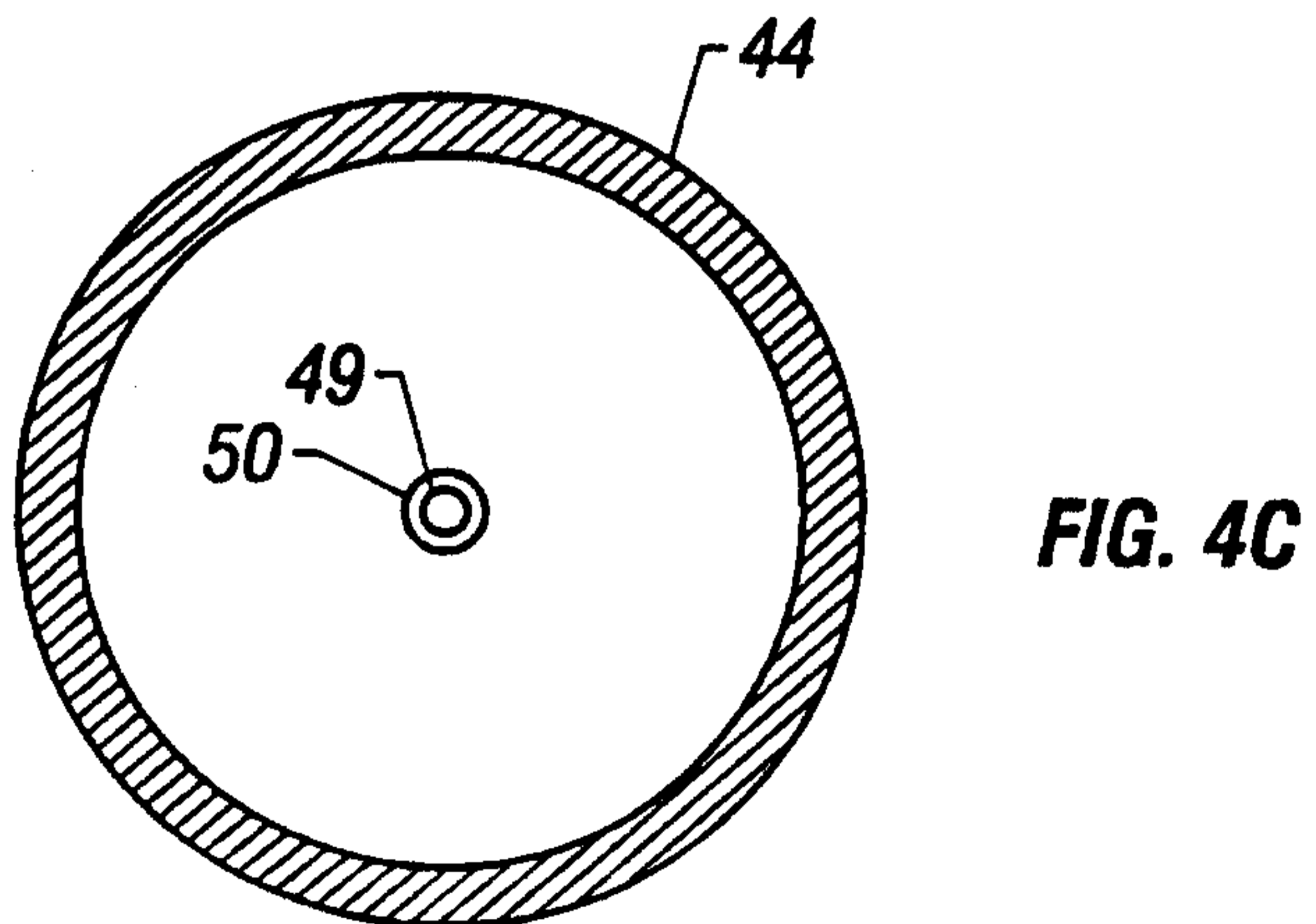

FIG. 4C

7/8

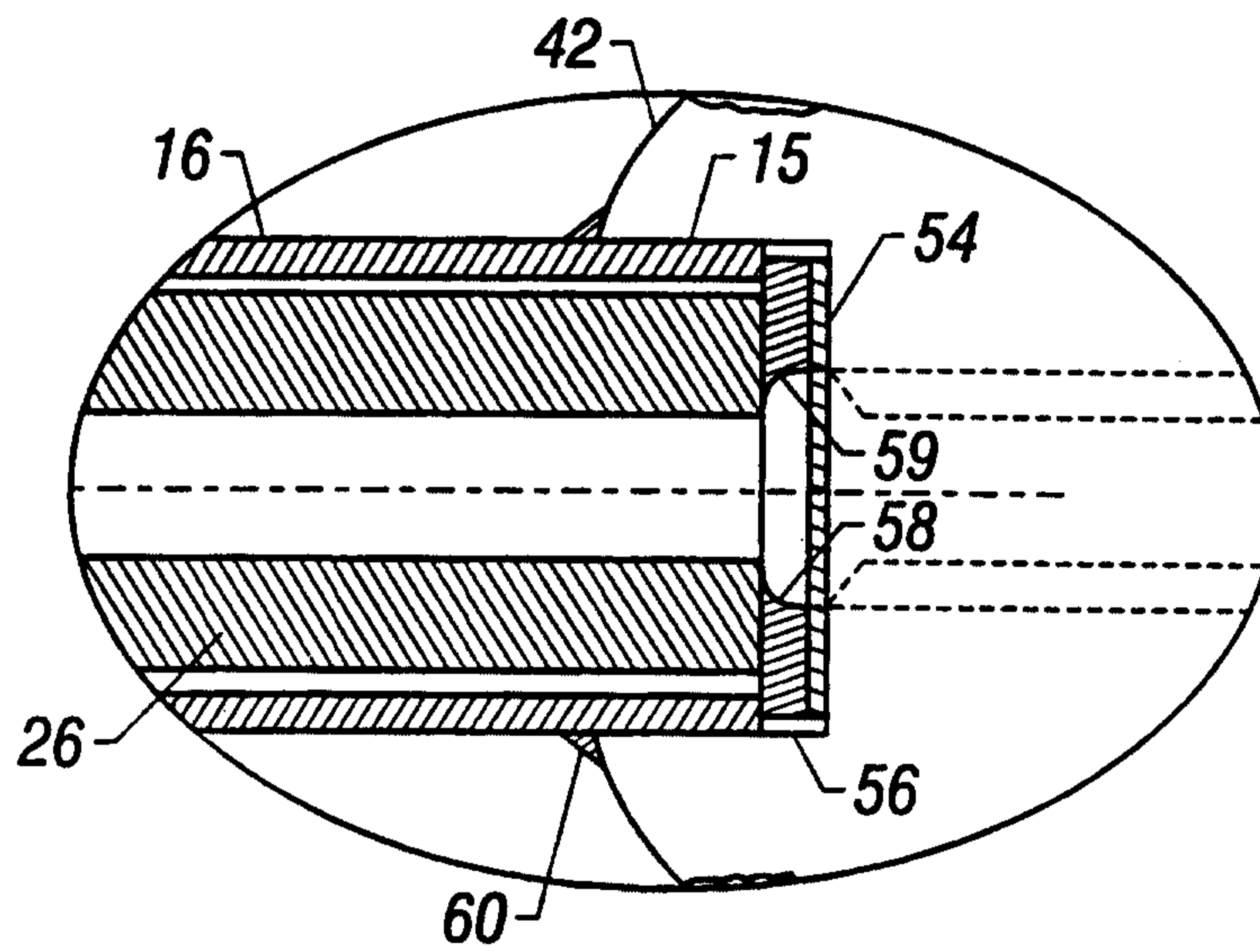

FIG. 5

8/8

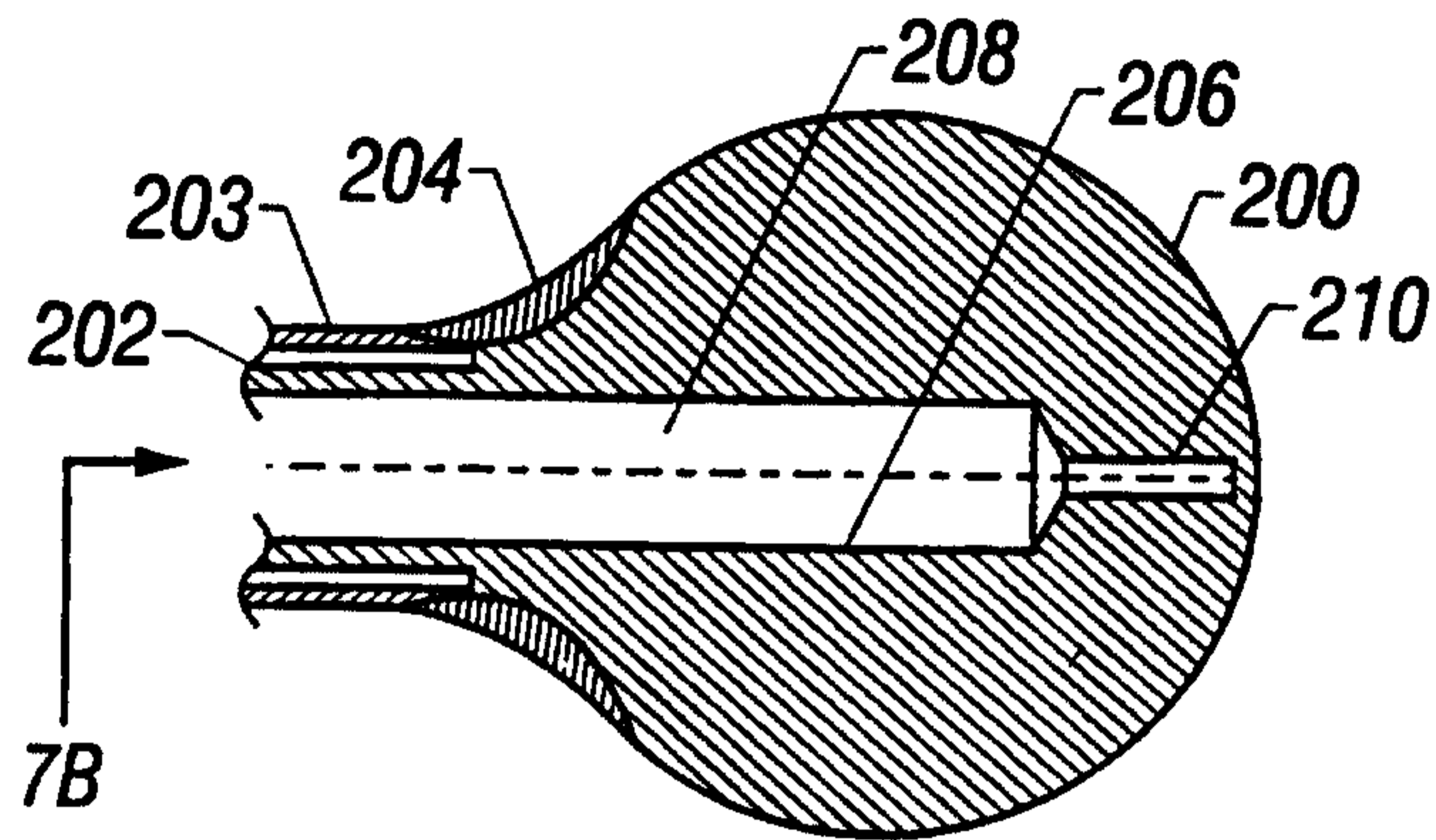

FIG. 6A

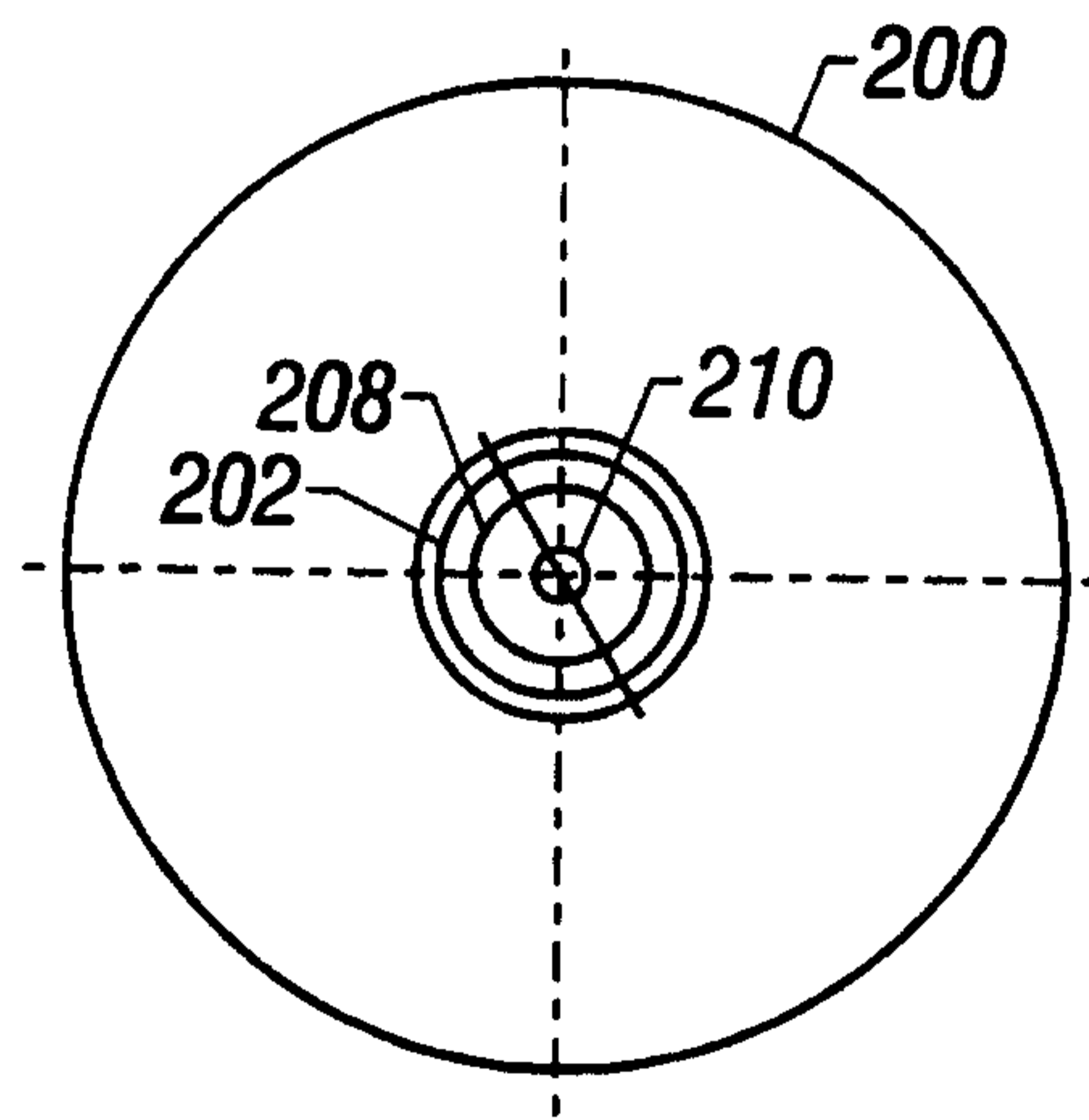

FIG. 6B

