



(51) International Patent Classification:

F15B 20/00 (2006.01) F15B 11/16 (2006.01)
E02F 9/22 (2006.01)

(21) International Application Number:

PCT/SE2013/000033

(22) International Filing Date:

6 March 2013 (06.03.2013)

(25) Filing Language:

English

(26) Publication Language:

English

(71) Applicant: VOLVO CONSTRUCTION EQUIPMENT AB [SE/SE]; S-631 85 Eskilstuna (SE).

(72) Inventor: VIGHOLM, Bo; Tveta, Sörgården, S-640 40 Eskilstuna (SE).

(74) Agent: EKSTRÖM, Nils; Volvo Technology Corporation, Volvo Corporate Intellectual Property, 6820, M1.7, S-405 08 Göteborg (SE).

BZ, CA, CH, CL, CN, CO, CR, CU, CZ, DE, DK, DM, DO, DZ, EC, EE, EG, ES, FI, GB, GD, GE, GH, GM, GT, HN, HR, HU, ID, IL, IN, IS, JP, KE, KG, KM, KN, KP, KR, KZ, LA, LC, LK, LR, LS, LT, LU, LY, MA, MD, ME, MG, MK, MN, MW, MX, MY, MZ, NA, NG, NI, NO, NZ, OM, PA, PE, PG, PH, PL, PT, QA, RO, RS, RU, RW, SC, SD, SE, SG, SK, SL, SM, ST, SV, SY, TH, TJ, TM, TN, TR, TT, TZ, UA, UG, US, UZ, VC, VN, ZA, ZM, ZW.

(84) Designated States (unless otherwise indicated, for every kind of regional protection available): ARIPO (BW, GH, GM, KE, LR, LS, MW, MZ, NA, RW, SD, SL, SZ, TZ, UG, ZM, ZW), Eurasian (AM, AZ, BY, KG, KZ, RU, TJ, TM), European (AL, AT, BE, BG, CH, CY, CZ, DE, DK, EE, ES, FI, FR, GB, GR, HR, HU, IE, IS, IT, LT, LU, LV, MC, MK, MT, NL, NO, PL, PT, RO, RS, SE, SI, SK, SM, TR), OAPI (BF, BJ, CF, CG, CI, CM, GA, GN, GQ, GW, ML, MR, NE, SN, TD, TG).

Published:

— with international search report (Art. 21(3))

(81) Designated States (unless otherwise indicated, for every kind of national protection available): AE, AG, AL, AM, AO, AT, AU, AZ, BA, BB, BG, BH, BN, BR, BW, BY,

(54) Title: PILOT PRESSURE CONTROL SYSTEM

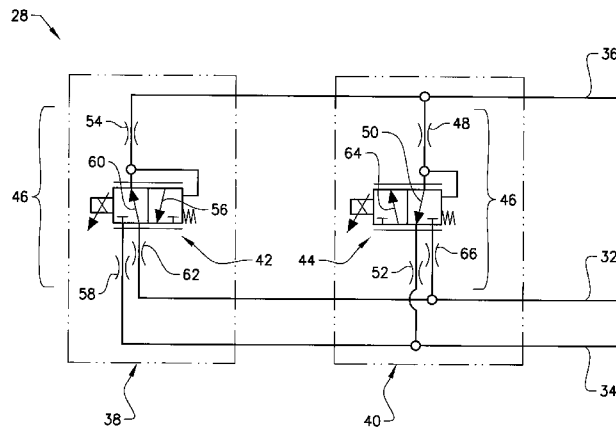
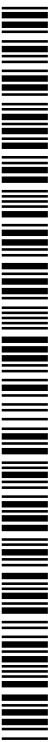

FIG. 3

(57) Abstract: The present disclosure relates to a pilot pressure control system (28) for controlling a pilot signal pressure at a pilot inlet (24; 26) of a control valve (22). The pilot pressure control assembly (28) comprises a pilot outlet (36) adapted to be connected to the pilot inlet (24; 26). The pilot pressure control assembly (28) further comprises a first pilot valve assembly (38) and a second pilot valve assembly (40). Each one of the first and second pilot valve assemblies (38, 40) are individually controllable so as to selectively provide a first fluid flow direction from a pressure line (32) to the pilot outlet (36) and a second fluid flow direction from the pilot outlet (36) to a drain line (34). At least the first pilot valve assembly is adapted to assume a maximum pressure supply condition so as to supply a first pilot valve assembly maximum pressure to the pilot outlet. At least the second pilot valve assembly (40) is adapted to provide a pressure drop from the pilot outlet (36) to the drain line (34) via the second pilot valve assembly (40). The pilot pressure control (28) system is configured such that, when the pilot pressure control system is connected to the pressure and drain lines (32, 34) and when the first pilot valve assembly (38) is controlled so as to assume the maximum pressure supply condition and the second pilot valve assembly provides a fluid flow in said second fluid direction with a minimum pressure drop, the pressure at the pilot outlet is equal to or above 20 % of the first pilot valve assembly maximum pressure (P_{max}).



PILOT PRESSURE CONTROL SYSTEM

TECHNICAL FIELD

The present disclosure relates to a pilot pressure control system according to the preamble of claim 1. Moreover, the present disclosure relates to a method for supplying a
5 pilot pressure to a pilot inlet of a control valve.

BACKGROUND

A control valve of a hydraulic control circuit may be controlled by adjusting a pilot signal pressure at one or more pilot inlets of the control valve. To this end, the hydraulic control
10 circuit may include an electric proportional valve, such as a solenoid valve, that receives an electric control signal and supplies a pilot signal pressure, indicative of the electric control signal, to one of the pilot inlets of the control valve.

Purely by way of example, a hydraulic circuit, such as the one that has been described
15 hereinabove, may be used in a steering system for an articulated vehicle such as a wheel loader or an articulated hauler. Such a hydraulic circuit may allow a driver of the articulated vehicle to control the steering of the articulated vehicle by means of a control member, such as a joystick, which via electrical signals communicates with solenoid valves of the hydraulic control circuit such that the solenoid valves in turn control the pilot
20 signal pressures of the pilot inlets of the control valve. As such, the above hydraulic circuit presents a steer-by-wire possibility to the driver.

However, there is a risk that an incorrect electronic communication occurs between the control member and the solenoid valves. Moreover, there is a risk that a solenoid valve as
25 such is impaired which in turn results in that it does not operate as desired. As such, a vehicle adapted to be operated by a steer-by-wire system is often also provided with a second hydraulic steering system, e.g. a steering system comprising a steering wheel and an orbitrol, in order to increase the reliability of the vehicle's steering.

30 In order to increase the accuracy of a control valve that is operated by means of pilot signal pressures produced by electronic proportional valves, US2006/0117942 A1 proposes that displacement sensors be installed on the ends of the control valve. The displacement sensors may be used for determining whether or not the control valve is in

normal operation and, if it is not, modifying the control signal to the electronic proportional valves such that a requested condition of the control valve is nevertheless obtained.

Although the US2006/0117942 A1 control circuit provides an appropriate level of reliability
5 for many applications, it may nevertheless be desired to increase the reliability further.

SUMMARY

One object of the present disclosure is to provide a pilot pressure control system that has an appropriate reliability level.

10

This object is achieved by a pilot pressure control system according to claim 1.

As such, the present disclosure relates to a pilot pressure control system for controlling a pilot signal pressure at a pilot inlet of a control valve. The pilot pressure control assembly
15 comprises a pilot outlet adapted to be connected to the pilot inlet.

According to the present disclosure, the pilot pressure control assembly further comprises a first pilot valve assembly and a second pilot valve assembly. Each one of the first and second pilot valve assemblies is individually controllable so as to selectively provide a first
20 fluid flow direction from a pressure line to the pilot outlet and a second fluid flow direction from the pilot outlet to a drain line. At least the first pilot valve assembly is adapted to assume a maximum pressure supply condition so as to supply a first pilot valve assembly maximum pressure P_{\max} to the pilot outlet. At least the second pilot valve assembly is adapted to provide a pressure drop from the pilot outlet to the drain line via the second
25 pilot valve assembly.

Moreover, the pilot pressure control system is configured such that, when the pilot pressure control system is connected to the pressure and drain lines and when the first pilot valve assembly is controlled so as to assume the maximum pressure supply
30 condition and the second pilot valve assembly provides a fluid flow in the second fluid direction with a minimum pressure drop, the pressure at the pilot outlet is equal to or above 20 % of the first pilot valve assembly maximum pressure. Alternatively, the pressure may be equal to or above 30 % of the first pilot valve assembly maximum pressure.

By virtue of a pilot pressure control system according to the above it is ensured that even if the second pilot valve assembly malfunctions such that it inadvertently provides a minimum pressure drop to the drain line, e.g. by inadvertently providing a maximum opening to the drain line, the pilot pressure control system as a whole will nevertheless still be able to provide an appropriately large pressure to the pilot outlet. This in turn implies that the pilot pressure control system will still be able to change the condition of the control valve to which it is connected.

Optionally, when the first pilot valve assembly is controlled so as to assume the maximum pressure supply condition and the second pilot valve assembly provides a minimum pressure drop, the pressure at the pilot outlet is equal to or less than 80 % of the first pilot valve assembly maximum pressure. Alternatively, the pressure at the pilot outlet is equal to or less than 70 % of the first pilot valve assembly maximum pressure.

The feature that the pressure is equal to or below any one of the above limits implies that it may be possible to change the condition of the control valve to which the pilot pressure control system is connected even if the first pilot valve assembly malfunctions such that it inadvertently assumes a maximum pressure condition. By virtue of the fact that the pressure at a first pilot inlet that is associated with the malfunctioning first pilot valve assembly is below any one of the above discussed ranges, it is possible to change the condition of the control valve by applying a second pressure to a second pilot inlet, which second pressure essentially only needs to exceed a pressure of 80 %, alternatively 70%, of the first pilot valve assembly maximum pressure. Purely by way of example, the condition of the control valve may be changed by applying a pressure that is approximately equal to the first pilot valve assembly maximum pressure to the second pilot inlet.

Optionally, the pilot pressure control system comprises a throttling arrangement adapted to throttle fluid flowing from the pilot outlet to the drain line via the second pilot valve assembly.

The above discussed throttling arrangement may be used in order to obtain a preferred minimum pressure drop over the second pilot valve assembly.

Optionally, the throttling arrangement is also adapted to throttle fluid flowing from the pressure line to the pilot outlet via the first pilot valve assembly.

The above discussed pressure line throttling arrangement may be used in order to obtain
5 the maximum pressure at the pilot outlet.

A second aspect of the present disclosure relates to a pilot pressure control assembly for a control valve. The pilot pressure control assembly comprises a first pilot pressure control system according to the first aspect of the present disclosure for controlling the
10 pilot pressure at a first pilot inlet of the control valve. The pilot pressure control assembly further comprises a second pilot pressure control system according to the first aspect of the present disclosure for controlling the pilot pressure at a second pilot inlet of the control valve.

15 A pilot pressure control assembly according to the second aspect of the present disclosure may provide a relatively high reliability since such a control assembly increases the possibilities that the condition of the control valve may be changed even if one of the pilot valve assemblies of the pilot pressure control assembly does not function as desired. Moreover, a pressure control assembly according to the second aspect may be able
20 change the position of the control valve, even in the event of a malfunctioning pilot valve assembly, without the need of firstly identifying a malfunctioning valve and thereafter modifying the operation of the pilot pressure control assembly.

A third aspect of the present disclosure relates to a pressurized medium control system.
25 The control system comprises a control valve which in turn comprises a pilot inlet. The pressurized medium control system further comprises a pilot pressure control system according to the first aspect of the present disclosure and/or a pilot pressure control assembly according to the second aspect of the present disclosure.

30 A fourth aspect of the present disclosure relates to a pressurized medium steering assembly for an articulated vehicle. The pressurized medium steering assembly comprises a pressurized medium control system according to the third aspect of the present disclosure and/or a pilot pressure control assembly according to the second aspect of the present disclosure and/or a pilot pressure system according to the first
35 aspect of the present disclosure.

A fifth aspect of the present disclosure relates to a vehicle comprising a pilot pressure system according to the first aspect of the present disclosure and/or a pilot pressure control assembly according to the second aspect of the present disclosure and/or a
5 pressurized medium control system according to the third aspect of the present disclosure and/or a pressurized medium steering assembly according to the fourth aspect of the present disclosure.

A sixth aspect of the present disclosure relates to a method for supplying a pilot pressure
10 to a pilot inlet of a control valve using a pilot pressure control assembly. The pilot pressure control assembly comprises a first pilot valve assembly and a second pilot valve assembly. Each one of the first and second pilot valve assemblies is individually controllable so as to selectively provide a first fluid flow direction from a pressure line to the pilot inlet and a second fluid flow direction from the pilot inlet to a drain line.

15

According to the sixth aspect of the present disclosure, the method comprises:

- issuing individual control signals to each one of the first and second pilot valve assemblies,
- for at least one of the first and second pilot valve assemblies, throttling a fluid flow
20 from the pilot inlet to the drain line.

Optionally, the method further comprises:

- for at least one of the first and second pilot valve assemblies, throttling a fluid flow from the pressure line to the pilot inlet.

25

BRIEF DESCRIPTION OF THE DRAWINGS

With reference to the appended drawings, below follows a more detailed description of embodiments of the invention cited as examples.

30 In the drawings:

Fig. 1 illustrates a vehicle;

Fig. 2 schematically illustrates a pressurized steering assembly;

Fig. 3 schematically illustrates an embodiment of a pilot pressure control system;

Fig. 4 schematically illustrates an embodiment of a pressurized medium control system;

5

Fig. 5 schematically illustrates another embodiment of a pressurized medium control system;

Fig. 6 schematically illustrates a further embodiment of a pressurized medium control system, and

10

Fig. 7 schematically illustrates an additional embodiment of a pressurized medium control system.

15 It should be noted that the appended drawings are not necessarily drawn to scale and that the dimensions of some features of the present invention may have been exaggerated for the sake of clarity.

DETAILED DESCRIPTION OF PREFERRED EMBODIMENTS

20

The invention will below be described for a vehicle in the form of a wheel loader 1 such as the one illustrated in Fig. 1. The wheel loader 1 should be seen as an example of a vehicle which could comprise a pilot pressure control system according to the present invention. However, the pilot pressure control system of the present invention may be implemented in a plurality of different types of objects, e.g. other types of vehicles. Purely by way of example, the pilot pressure control system could be implemented in a truck, a lorry, a tractor, a car, a bus, a work machine such as a wheel loader or an articulated hauler or any other type of construction equipment.

30 Fig. 2 schematically illustrates an embodiment of a pressurized medium steering assembly 10. Purely by way of example, the Fig. 2 pressurized medium steering assembly 10 may be used for steering an articulated vehicle, such as the wheel loader 1 illustrated in Fig. 1. Purely by way of example, the pressurized medium may be a gas, such as air, or a liquid, such as oil.

35

The Fig. 2 pressurized medium steering assembly 10 comprises a pressurized medium control system 12 adapted to control the medium supply to a pressurized medium motor 14. In the Fig. 2 embodiment, the pressurized medium motor 14 comprises two cylinders 14a, 14b each one of which being adapted to be in fluid communication with the
5 pressurized medium control system 12.

Moreover, the Fig. 2 pressurized medium steering assembly 10 may comprise a pressure source 16. Purely by way of example, the pressure source 16 may comprise a pump such as a variable displacement pump.

10

Purely by way of example, and as is indicated in the Fig. 2 embodiment, the pressure source 16 may be adapted to receive a signal indicative of the pressure that is supplied from the pressurized medium control system 12 to at least a portion of the pressurized medium motor 14. To this end, although purely by way of example, the pressure source
15 16 may be in fluid communication with a pressure indication conduit 18 that in turn is selectively in fluid communication with at least one active pressurized medium conduit 20a, 20b.

As a non-limiting example, the pressure source 16 may be adapted to supply pressurized
20 medium at a pressure level that is a predetermined pressure level above the pressure of the pressurized medium that is supplied from the pressurized medium control system 12 to at least a portion of the pressurized medium motor 14.

The pressurized medium control system 12 comprises a control valve 22. The control
25 valve 22 may be adapted to provide a fluid communication between the pressure source 16 and portions of the pressurized medium motor 14. Purely by way of example, the control valve 22 may also be adapted to control the pressure and/or the flow of the pressurized medium that is supplied to the pressurized medium motor 14.

30 The control valve 22 comprises a first 24 and a second 26 pilot inlet. A pilot signal pressure at the first pilot inlet 24 is controlled by a first pilot pressure control system 28 and a pilot signal pressure at the second pilot inlet 26 is controlled by a second pilot pressure control system 30. Each one of the first and second pilot pressure control systems 28, 30 may be connected to a pressure line 32 and a drain line 34. In the
35 embodiment illustrated in Fig. 2 each one of the first and second pilot pressure control

systems 28, 30 are connected to a common pressure line 32 and a common drain line 34. However, in other embodiments, each one of the pressure control systems 28, 30 may be connected to individual pressure lines (not shown) and/or individual drain lines (not shown). Purely by way of example, each one of the pressure line 32 and the drain line 34
5 may comprise one or more conduits.

The pressure in the pressure line 32 is generally greater than the pressure in the drain line 34. As a non-limiting example, the pressure in the drain line 34 may be approximately atmospheric pressure. Moreover, although purely by way of example, the pressure in the
10 pressure line 32 may be above 10 bars. As a non-limiting example, the pressure in the pressure line may be approximately 35 bars.

Fig. 3 illustrates an embodiment of a pilot pressure control system 28 according to the present invention. Purely by way of example, the Fig. 3 pilot pressure control system 28
15 may be used as the first pilot pressure control system and/or the second pilot pressure control system in the Fig. 2 embodiment of a pressurized medium steering assembly 10.

The embodiment of the pilot pressure control system 28 illustrated in Fig. 3 is suitable for controlling a pilot signal pressure at a pilot inlet of a control valve such as the control valve
20 illustrated in Fig. 2 (not shown in Fig. 3).

The Fig. 3 pilot pressure control system 28 comprises a pilot outlet 36 adapted to be connected to a pilot inlet (not shown) of a control valve (not shown). Purely by way of example, the pilot outlet 36 may comprise one or more conduits. The pilot pressure
25 control assembly further comprises a first pilot valve assembly 38 and a second pilot valve assembly 40. Each one of the first and second pilot valve assemblies 38, 40 is individually controllable so as to selectively provide a first fluid flow direction from the pressure line 32 to the pilot outlet 36 and a second fluid flow direction from the pilot outlet 36 to a drain line
34.

30

To this end, each one of the first and second pilot valve assemblies 38, 40 may preferably comprise a controllable valve 42, 44. Purely by way of example, such a controllable valve 42, 44 may be electrically controlled. As a non-limiting example, such a valve may be electrically controlled by means of a control member (not shown) which via electrical
35 signals communicates with the controllable valve 42, 44. Purely by way of example, the

controllable valve 42, 44 may comprise an electrically controlled pressure reducing valve, preferably a pressure control solenoid valve. As may be gleaned from Fig. 3, the controllable valve 42, 44 is preferably a three-way valve.

- 5 As other non-limiting examples, one or both of the controllable valves 42, 44 may comprise an on/off valve and/or an electrically controlled flow control valve.

At least the first pilot valve assembly 38 is adapted to assume a maximum pressure supply condition so as to supply a first pilot valve assembly maximum pressure P_{\max} to the pilot outlet 36. Purely by way of example, if the first pilot valve assembly 38 comprises an electrically controlled pressure reducing valve 42, the above discussed a first pilot valve assembly maximum pressure P_{\max} may be obtained by issuing an electrical signal to the electrically controlled pressure reducing valve 42 indicative of that the valve 42 should assume a condition in which it can supply as high a pressure as possible to the pilot outlet 15 36.

Moreover, at least the second pilot valve assembly 40 is adapted to provide a pressure drop from the pilot outlet 36 to the drain line 34 via the second pilot valve assembly 40. Purely by way of example, the second pilot valve assembly 40 may be adapted to vary the 20 pressure drop from the pilot outlet 36 to the drain line 34. As a non-limiting example, the second pilot valve assembly 40 may comprise an electrically controlled valve that can provide a variable percentage opening, and consequently a variable pressure drop, for fluid that flows from the pilot outlet 36 to the drain line 34.

- 25 During normal operation of the Fig. 3 pilot pressure control system 28, each one of the first and second pilot valve assemblies 38, 40 is controlled so as to provide a pilot signal pressure portion to the pilot outlet 36. As such, each one of the first and second pilot valve assemblies 38, 40 is adapted to supply a predetermined pressure to the pilot outlet 36.

30 Moreover, the pilot pressure control system 28 is configured such that, when the pilot pressure control system is connected to the pressure and drain lines 32, 34 and when the first pilot valve assembly 38 is controlled so as to assume the maximum pressure supply condition and the second pilot valve assembly 40 provides a fluid flow in said second fluid direction with a minimum pressure drop, the pressure at the pilot outlet 36 is equal to or 35 above 20 %, preferably equal to or above 30 %, of the first pilot valve assembly maximum

pressure P_{\max} . As other non-limiting examples, the pilot pressure control system 28 may be configured such that, in the above discussed conditions of the first and second pilot valve assemblies 38, 40, the pressure at the pilot outlet 36 is equal to or above 40 %, preferably equal to or above 45 %, of the first pilot valve assembly maximum pressure

5 P_{\max} .

Purely by way of example, the value of the pressure at the pilot outlet 36 may be determined when a portion of the pilot outlet 36 is adapted to receive a counter pressure the size of which is substantially the same as the pressure that is provided by the first and

10 second pilot valve assemblies 38, 40 when they assume the above discussed conditions. Purely by way of example, the pilot outlet 36 may be connected to the pilot inlet of the control valve that the pilot pressure control system is adapted to control. As another non-limiting example, a portion of the pilot outlet, such as the end thereof that is adapted to face the control valve, may be sealed. Moreover, although purely by way of example, the

15 pressure in the pilot outlet 36 may be determined using a pressure sensor (not shown).

The pressure equal to or above the above discussed limits for the specific valve conditions may be obtained in a plurality of ways. Purely by way of example, the pilot pressure control system 28 may comprise a throttling arrangement 46 adapted to throttle

20 fluid flowing from the pilot outlet 36 to the drain line 34 via the second pilot valve assembly 40.

The throttling arrangement 46 may comprise one or more throttlings. Purely by way of example, the throttling arrangement 46 may comprise an upper throttling 48 that is located

25 between the second controllable valve 44 and the pilot outlet 36. As another non-limiting example, the second controllable valve 44 may comprise a drain valve throttling 50. Thus, the second controllable valve 44 may itself be designed so as to provide a pressure drop for fluid flowing from the pilot outlet 36 to the drain line 34. As a further non-limiting example, the throttling arrangement 46 may comprise a lower drain throttling 52 that is

30 located between the second controllable valve 44 and the drain line 34.

It is also envisaged that embodiments of the pilot pressure control system 28 may comprise at least two of the above discussed throttlings i.e. an upper throttling 48 and/or a drain valve throttling 50 and/or a lower drain throttling 52.

Purely by way of example, any one of the above discussed drain throttlings 48, 50, 52 may comprise a conduit restriction such that the cross-sectional area of the conduit restriction is less than or equal to 80%, preferably less than or equal to 70 %, more preferred less than or equal to 60% of the cross-sectional area of the conduit that is adjacent to the throttling. Purely by way of example, it is envisaged that implementations of the above discussed conduit restriction may have a cross-sectional area that is less than or equal to 40%, preferably less than or equal to 20%, more preferred less than or equal to 10 % of the cross-sectional area of the conduit that is adjacent to the throttling.

As a non-limiting example, each one of the conduits that form the pressure and drain lines 32, 34 as well as the pilot outlet 36 may have a diameter that is approximately 8 mm. Moreover, and again purely by way of example, the diameter of the conduit restriction in any one of the above discussed drain throttlings 48, 50, 52 may be approximately 2 mm.

Fig. 3 also illustrates an embodiment of a pilot pressure control system 28 wherein the throttling arrangement 46 is also adapted to throttle fluid flowing from the pilot outlet 36 to the drain line 34 via the first pilot valve assembly 38. As such, the throttling arrangement 46 may comprise an upper throttling 54 and/or a drain valve throttling 56 and/or a lower drain throttling 58 associated with the first pilot valve assembly 38.

20

Moreover, an embodiment of the pilot pressure control system 28 is preferably configured such that when the first pilot valve assembly 38 is controlled so as to assume the maximum pressure supply condition and the second pilot valve assembly 40 provides a minimum pressure drop, the pressure at the pilot outlet 36 is equal to or less than 80 %, preferably less than 70%, of the first pilot valve assembly maximum pressure P_{max} .

To this end, the throttling arrangement 46 may also be adapted to throttle fluid flowing from the pressure line 32 to the pilot outlet 36 via the first pilot valve assembly 38. Purely by way of example, the upper throttling 54 associated with the first pilot valve assembly 36 may be adapted to also throttle fluid that flows from the pressure line 32 to the pilot outlet 36. As another non-limiting example, the first controllable valve 42 may comprise a pressure valve throttling 60. Thus, the first controllable valve 42 may itself be designed so as to provide a pressure drop for fluid flowing from the pressure line 32 to the pilot outlet 36. As a further non-limiting example, the throttling arrangement 46 may comprise a lower

pressure throttling 62 that is located between the first controllable valve 42 and the pressure line 32.

It is also envisaged that embodiments of the pilot pressure control system 28 may
5 comprise at least two of the above discussed pressure throttlings i.e. an upper throttling 54 and/or a pressure valve throttling 60 and/or a pressure drain throttling 52.

Purely by way of example, any one of the above discussed pressure throttlings 54, 60, 62
10 may comprise a conduit restriction such that the cross-sectional area of the conduit restriction is less than or equal to 80%, preferably less than or equal to 70 %, more preferred less than or equal to 60% of the cross-sectional area of the conduit that is adjacent to the throttling. Purely by way of example, it is envisaged that implementations of the above discussed conduit restriction may have a cross-sectional area that is less than or equal to 40%, preferably less than or equal to 20%, more preferred less than or
15 equal to 10 % of the cross-sectional area of the conduit that is adjacent to the throttling.

In the example discussed hereinabove, wherein the diameter of the conduits is approximately 8 mm, the diameter of the conduit restriction in any one of the above discussed pressure throttlings 54, 60, 62 may be approximately 1.6 mm.

20

As a non-limiting example, the pressure in the pressure line may be approximately 35 bars, the pressure in the drain line 34 may be approximately 0 to 1 bar, the diameter of the conduits that form the pressure and drain lines 32, 34 as well as the pilot outlet 36 may have a diameter of approximately 8 mm. Moreover, and again purely by way of
25 example, the throttling arrangement 46 may be constituted by a drain conduit restriction the diameter of which is approximately 2 mm and a pressure conduit restriction the diameter of which is approximately 1.6 mm.

In the above discussed, non-limiting example, when first pilot valve assembly 38 is
30 controlled so as to assume its maximum pressure supply condition (that maximum supply pressure is in this non-limiting example 20 bars) and the second pilot valve assembly 40 provides a minimum pressure drop, the pressure at the pilot outlet 36 is approximately 10 bars.

35 Fig. 3 also illustrates an embodiment of a pilot pressure control system 28 wherein the

throttling arrangement 46 is also adapted to throttle fluid flowing from the pressure line 32 to the pilot outlet 36 via the second pilot valve assembly 40. As such, the throttling arrangement 46 may comprise a pressure valve throttling 64 and/or a lower pressure throttling 66 associated with the second pilot valve assembly 40.

5

The function of a pilot pressure control system 28, such as the one that has been presented in conjunction with Fig. 3 hereinabove, will be discussed in hereinbelow using the embodiment of a pressurized medium control system 12 illustrated in Fig. 4 as an example.

10

The Fig. 4 pressurized medium control system 12 comprises a pressure inlet 68 that is adapted to provide a fluid communication between a pressure source 16 and a control valve 22. Moreover, the pressure inlet 68 is adapted to provide a fluid communication between the pressure source 16 and a pressure line 32. To this end, the pressurized
15 medium control system 12 may comprise a filter 70 and a pressure reducer 72.

The pressure reducer 72 may be adapted to reduce the pressure of the medium that is supplied to the pressure line 32 from the pressure inlet 68. Purely by way of example, the pressure reducer 72 may be adapted to supply fluid to the pressure line 32 that is equal to
20 or less than 70 %, more preferred less than or equal to 60% of the pressure in the pressure inlet 68.

As a non-limiting example, pressure source 16 may be adapted to provide a pressure of approximately 60 bars and the pressure reducer may be adapted to reduce the pressure
25 to 35 bars.

The Fig. 4 embodiment of the pressurized medium control system 12 comprises an embodiment of the pilot pressure control system 28 of the present invention for supplying a pilot signal pressure to a first pilot inlet 24 of the control valve 22. Moreover, the Fig. 4
30 embodiment comprises a second pilot pressure control system 30 which in turn comprises an electrically controlled pressure reducing valve 74 which is adapted to be in fluid communication with the pressure line 32 and the drain line 34. As such, by virtue of the second pilot pressure control system 30, the pilot signal pressure at the second pilot inlet 26 may be varied within the range of the pressure P_{di} at the drain line 34 to the pressure
35 P_{pi} at the pressure line 32.

During normal operations, each one of the first and second pilot valve assemblies 38, 40 of the first pilot pressure control system 28 as well as the electrically controlled pressure reducing valve 74 of the second pilot pressure control system 30 are controlled such that
5 desired pilot signal pressure is supplied to each one of the first and second pilot inlets 24, 26 of the control valve 22.

If the pilot signal pressure at the first pilot inlet 24 exceeds the pilot signal pressure at the second pilot inlet 26, the control valve 22 will be displaced in a direction that is indicated
10 by arrow R in Fig. 4. Conversely, if the pilot signal pressure at the second pilot inlet 26 exceeds the pilot signal pressure at the first pilot inlet 24, the control valve 22 will be displaced in a direction that is indicated by arrow L in Fig. 4.

However, the second pilot valve assembly 40 may be impaired such that it inadvertently
15 provides a fluid communication with a minimum pressure drop from the pilot outlet 36 to the drain line 34. As a non-limiting example, the second pilot valve assembly 40 may be impaired such that it provides a maximum opening for fluid flowing from the pilot outlet 36 to the drain line 34 via the second pilot valve assembly 40.

20 In such a scenario, there could be a risk that pressurized medium flows from the first pilot valve assembly 38 to the second pilot valve assembly 40 such that only a pressure that is close to the pressure P_{dl} at the drain line 34 is obtainable at the first pilot inlet 24. Thus, in the above discussed scenario, there is a risk that the maximum pressure at the first pilot inlet 24 cannot not to a sufficient extent exceed the lowest pressure obtainable at the
25 second pilot inlet 26. This would in turn imply that there is a risk that the control valve 22 cannot be displaced in a direction that is indicated by arrow R in Fig. 4.

However, by virtue of the fact that the pilot pressure control system 28 is configured such that the pressure at the pilot outlet 36, and thus at the first pilot inlet 24, is equal to or
30 above 20 %, preferably equal to or above 30 %, of the first pilot valve assembly maximum pressure P_{max} , it is ensured that it will be possible to obtain a pressure at the first pilot inlet 24 that exceeds the lowest pressure at the second pilot inlet 26. This in turn implies that the control valve 22 can be displaced in direction R even in a situation when the second pilot valve assembly 40 inadvertently provides a fluid communication with a minimum
35 pressure drop from the pilot outlet 36 to the drain line 34.

Another scenario is that the first pilot valve assembly 38 is impaired such that it inadvertently assumes its maximum pressure supply condition. In such a scenario, there could be a risk that pressurized medium is supplied from the first pilot valve assembly 38 to the first pilot inlet 24 at a pressure that is close to the pressure P_{pi} at the pressure line 32. Thus, in the above discussed scenario, there is a risk that the maximum pressure at the second pilot inlet 26 cannot to a sufficient extent exceed the pressure obtained at the first pilot inlet 24. This in turn implies that there is a risk that the control valve 22 cannot be displaced in a direction that is indicated by arrow L in Fig. 4.

10

However, by virtue of the fact that the pilot pressure control system 28 is configured such that the pressure at the pilot outlet 36, and thus at the first pilot inlet 24, is equal to or below 80 %, preferably equal to or below 70 %, more preferred equal to or below 60 %, of the first pilot valve assembly maximum pressure P_{max} , it is ensured that it will be possible to obtain a pressure at the second pilot inlet 26 that exceeds the highest pressure at the first pilot inlet 24. This in turn implies that the control valve 22 can be displaced in direction L even if the first pilot valve assembly 38 inadvertently assumes its maximum pressure supply condition.

Fig. 5 illustrates another embodiment of a pressurized medium control system 12. The Fig. 5 pressurized medium control system 12 comprises a pilot pressure control assembly 76 that in turn comprises a first pilot pressure control system 28, according to any one of the above discussed embodiments, and a second pilot pressure control system 30, according to any one of the above discussed embodiments.

25

The first pilot pressure control system 28 is adapted to control a pilot signal pressure at a first pilot inlet 24 of a control valve 22 and the second pilot pressure control system 30 is adapted to control a pilot signal pressure at a second pilot inlet 26 of the control valve 22. One advantage of controlling each one of the first and second pilot inlets 24, 26 by a pilot pressure control system according to an embodiment of the present invention is that the reliability of the pressurized medium control system 12 may be increased as compared to e.g. the Fig. 4 system.

30

In the Fig. 5 embodiment, each one of the first and second pressure control systems 28, 30 comprises a throttling arrangement that in turn comprises drain and pressure valve throttlings.

5 Fig. 6 illustrates an embodiment of a pressurized medium control system 12 that is similar to the Fig. 5 embodiment but wherein the throttling arrangement of each one of the first and second pressure control systems 28, 30 comprises a lower drain throttling 52, 58 associated with each one of the first and second pilot valve assemblies 38, 40 as well as a lower pressure throttling 62 that is common for both the first and second pilot valve
10 assemblies 38, 40.

Fig. 7 illustrates an embodiment of a pressurized medium control system 12 that is similar to the Fig. 5 and Fig. 6 embodiments but wherein the throttling arrangement of each one of the first and second pressure control systems 28, 30 comprises a lower drain throttling
15 52, 58 as well as a lower pressure throttling 62, 66 associated with each one of the first and second pilot valve assemblies 38, 40.

Finally, it should be recognized that structures and/or elements and/or method steps shown and/or described in connection with any disclosed form or embodiment of the
20 invention may be incorporated in any other disclosed or described or suggested form or embodiment as a general matter of design choice. It is the intention, therefore, to be limited only as indicated by the scope of the claims appended hereto.

CLAIMS

1. A pilot pressure control system (28) for controlling a pilot signal pressure at a pilot inlet (24; 26) of a control valve (22), said pilot pressure control assembly (28) comprising a pilot outlet (36) adapted to be connected to said pilot inlet (24; 26),
5 characterized in that said pilot pressure control assembly (28) further comprises a first pilot valve assembly (38) and a second pilot valve assembly (40), each one of said first and second pilot valve assemblies (38, 40) being individually controllable so as to selectively provide a first fluid flow direction from a pressure line (32) to said pilot outlet (36) and a second fluid flow direction from said pilot
10 outlet (36) to a drain line (34), at least said first pilot valve assembly (38) being adapted to assume a maximum pressure supply condition so as to supply a first pilot valve assembly maximum pressure (P_{max}) to said pilot outlet (36), at least said second pilot valve assembly (40) being adapted to provide a pressure drop from said pilot outlet (36) to said drain line (34) via said second pilot valve assembly
15 (40), said pilot pressure control (28) system being configured such that, when said pilot pressure control system is connected to said pressure and drain lines (32, 34) and when said first pilot valve assembly (38) is controlled so as to assume said maximum pressure supply condition and said second pilot valve assembly (40) provides a fluid flow in said second fluid direction with a minimum pressure drop, the pressure at said pilot outlet (36) is equal to or above 20 % of said first pilot
20 valve assembly maximum pressure (P_{max}).
2. The pilot pressure control system (28) according to claim 1, wherein, when said first pilot valve assembly (38) is controlled so as to assume said maximum
25 pressure supply condition and said second pilot valve assembly (40) provides a minimum pressure drop, the pressure at said pilot outlet (36) is equal to or less than 80 % of said first pilot valve assembly maximum pressure.
3. The pilot pressure control system (28) according to claim 1 or 2, wherein said pilot
30 pressure control system (28) comprises a throttling arrangement (46) adapted to throttle fluid flowing from said pilot outlet (36) to said drain line (34) via said second pilot valve assembly (40).

4. The pilot pressure control system (28) according to claim 3, wherein said throttling arrangement (46) is also adapted to throttle fluid flowing from said pressure line (32) to said pilot outlet (36) via said first pilot valve assembly (38).
- 5 5. The pilot pressure control system (28) according to any one of the preceding claims, wherein at least one of said pilot valve assemblies comprises a solenoid valve, preferably a pressure control solenoid valve.
- 10 6. A pilot pressure control assembly (76) for a control valve, said pilot pressure control assembly (76) comprising a first pilot pressure control system (28) according to any one of the preceding claims for controlling the pilot pressure at a first pilot inlet of said control valve, said pilot pressure control assembly further comprising a second pilot pressure control system (30) according to any one of the preceding claims for controlling the pilot pressure at a second pilot inlet of said control valve.
15
7. A pressurized medium control system (12), said control system comprising a control valve (22) which in turn comprises a pilot inlet (24; 26), said pressurized medium control system (12) further comprising a pilot pressure control system (28; 30) according to any one of claims 1 – 5 and/or a pilot pressure control assembly (76) according to claim 6.
20
8. A pressurized medium steering assembly (10) for an articulated vehicle, said pressurized medium steering assembly (10) comprising a pressurized medium control system (12) according to claim 7 and/or a pilot pressure control assembly (76) according to claim 6 and/or a pilot pressure system (28) according to any one of claims 1 – 5.
25
9. A vehicle (1) comprising a pilot pressure system (28) according to any one of claims 1 – 5 and/or a pilot pressure control assembly (76) according to claim 6 and/or a pressurized medium control system (12) according to claim 7 and/or a pressurized medium steering assembly (10) according to claim 8.
30
10. A method for supplying a pilot pressure to a pilot inlet (24; 26) of a control valve (22) using a pilot pressure control assembly (28) , said pilot pressure control assembly (28) comprising a first pilot valve assembly (38) and a second pilot valve
35

assembly (40), each one of said first and second pilot valve assemblies (38, 40) being individually controllable so as to selectively provide a first fluid flow direction from a pressure line (32) to said pilot inlet (24; 26) and a second fluid flow direction from said pilot inlet (24; 26) to a drain line (34), said method comprising:

- 5
- issuing individual control signals to each one of said first and second pilot valve assemblies (38, 40),
 - for at least one of said first and second pilot valve assemblies (38, 40), throttling a fluid flow from said pilot inlet (24; 26) to said drain line (34).

10 11. The method according to claim 10, wherein said method further comprising:

- for at least one of said first and second pilot valve assemblies (38, 40), throttling a fluid flow from said pressure line (32) to said pilot inlet (24; 26).

15 12. A pilot pressure control system for controlling a pilot signal pressure at a pilot inlet of a control valve, said pilot pressure control assembly comprising a pilot outlet adapted to be connected to said pilot inlet, said pilot pressure control assembly further comprising a first pilot valve assembly and a second pilot valve assembly, each one of said first and second pilot valve assemblies being individually controllable so as to selectively provide a first fluid flow direction from a pressure
20 line to said pilot outlet and a second fluid flow direction from said pilot outlet to a drain line, at least said first pilot valve assembly being adapted to assume a maximum pressure supply condition so as to supply a first pilot valve assembly maximum pressure to said pilot outlet, at least said second pilot valve assembly being adapted to provide a pressure drop from said pilot outlet to said drain line
25 via said second pilot valve assembly, said pilot pressure control system being configured such that, when said pilot pressure control system is connected to said pressure and drain lines and when said first pilot valve assembly is controlled so as to assume said maximum pressure supply condition and said second pilot valve assembly provides a fluid flow in said second fluid direction with a minimum
30 pressure drop, the pressure at said pilot outlet is equal to or above 20 % of said first pilot valve assembly maximum pressure.

13. The pilot pressure control system according to claim 12, wherein, when said first pilot valve assembly is controlled so as to assume said maximum pressure supply
35 condition and said second pilot valve assembly provides a minimum pressure

drop, the pressure at said pilot outlet is equal to or less than 80 % of said first pilot valve assembly maximum pressure.

- 5 14. The pilot pressure control system according to claim 12 or 13, wherein said pilot pressure control system comprises a throttling arrangement adapted to throttle fluid flowing from said pilot outlet to said drain line via said second pilot valve assembly.
- 10 15. The pilot pressure control system according to claim 14, wherein said throttling arrangement is also adapted to throttle fluid flowing from said pressure line to said pilot outlet via said first pilot valve assembly.
- 15 16. The pilot pressure control system according to any one of claims 12 - 15, wherein at least one of said pilot valve assemblies comprises a solenoid valve, preferably a pressure control solenoid valve.
- 20 17. A pilot pressure control assembly for a control valve, said pilot pressure control assembly comprising a first pilot pressure control system according to any one of claim 12 - 16 for controlling the pilot pressure at a first pilot inlet of said control valve, said pilot pressure control assembly further comprising a second pilot pressure control system according to any one of claim 12 - 16 for controlling the pilot pressure at a second pilot inlet of said control valve.
- 25 18. A pressurized medium control system, said control system comprising a control valve which in turn comprises a pilot inlet, said pressurized medium control system further comprising a pilot pressure control system according to any one of claims 12 - 16 and/or a pilot pressure control assembly according to claim 17.
- 30 19. A pressurized medium steering assembly for an articulated vehicle, said pressurized medium steering assembly comprising a pressurized medium control system according to claim 18 and/or a pilot pressure control assembly according to claim 17 and/or a pilot pressure system according to any one of claims 12 - 16.
- 35 20. A vehicle comprising a pilot pressure system according to any one of claims 12 - 16 and/or a pilot pressure control assembly according to claim 17 and/or a

pressurized medium control system according to claim 18 and/or a pressurized medium steering assembly according to claim 19.

- 5 21. A method for supplying a pilot pressure to a pilot inlet of a control valve using a pilot pressure control assembly, said pilot pressure control assembly comprising a first pilot valve assembly and a second pilot valve assembly, each one of said first and second pilot valve assemblies being individually controllable so as to selectively provide a first fluid flow direction from a pressure line to said pilot inlet and a second fluid flow direction from said pilot inlet to a drain line, said method
- 10 comprising:
- issuing individual control signals to each one of said first and second pilot valve assemblies,
 - for at least one of said first and second pilot valve assemblies, throttling a fluid flow from said pilot inlet to said drain line.
- 15 22. The method according to claim 21, wherein said method further comprises the step of:
- for at least one of said first and second pilot valve assemblies, throttling a fluid flow from said pressure line to said pilot inlet.
- 20

1/7

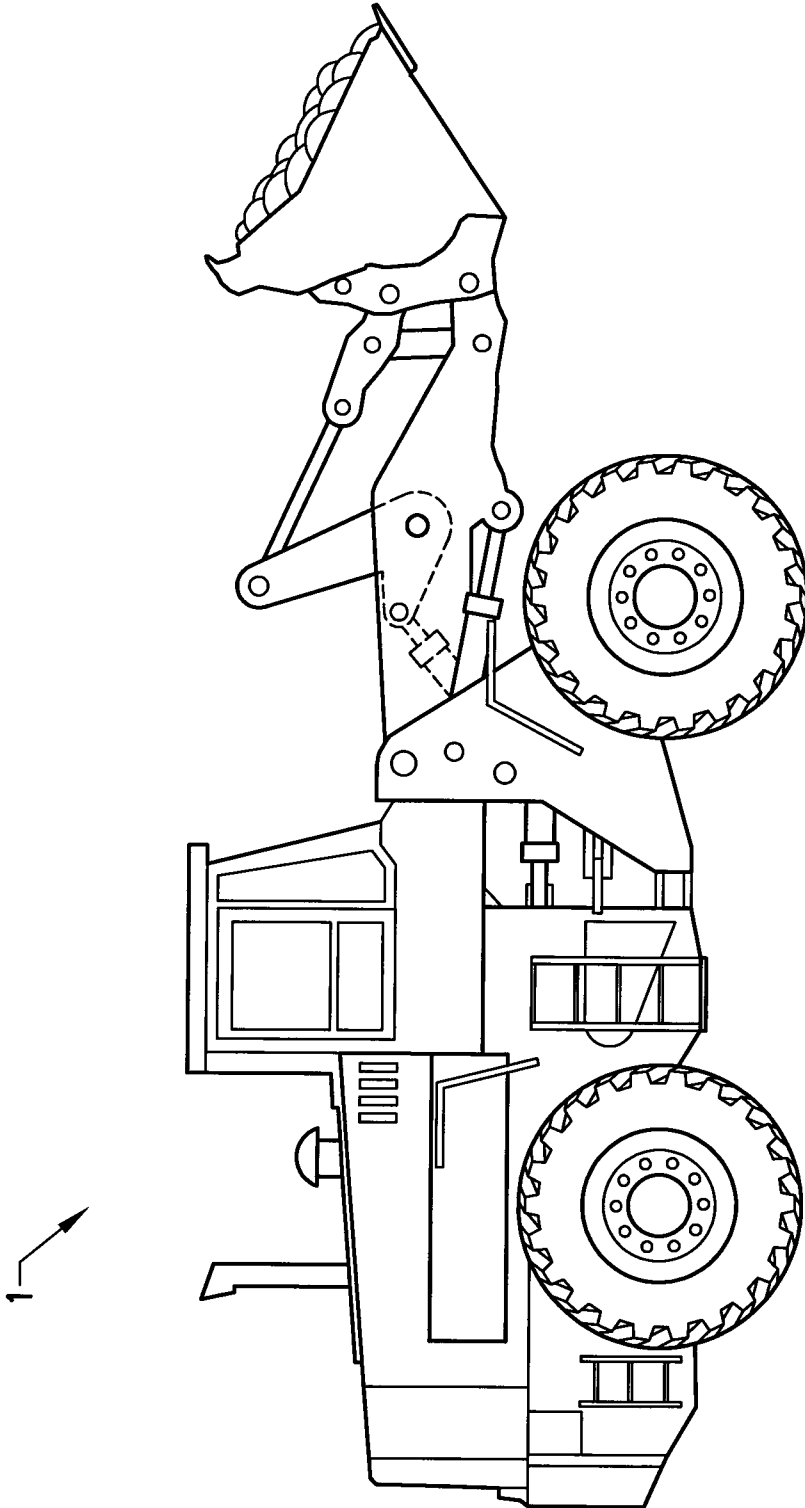

FIG. 1

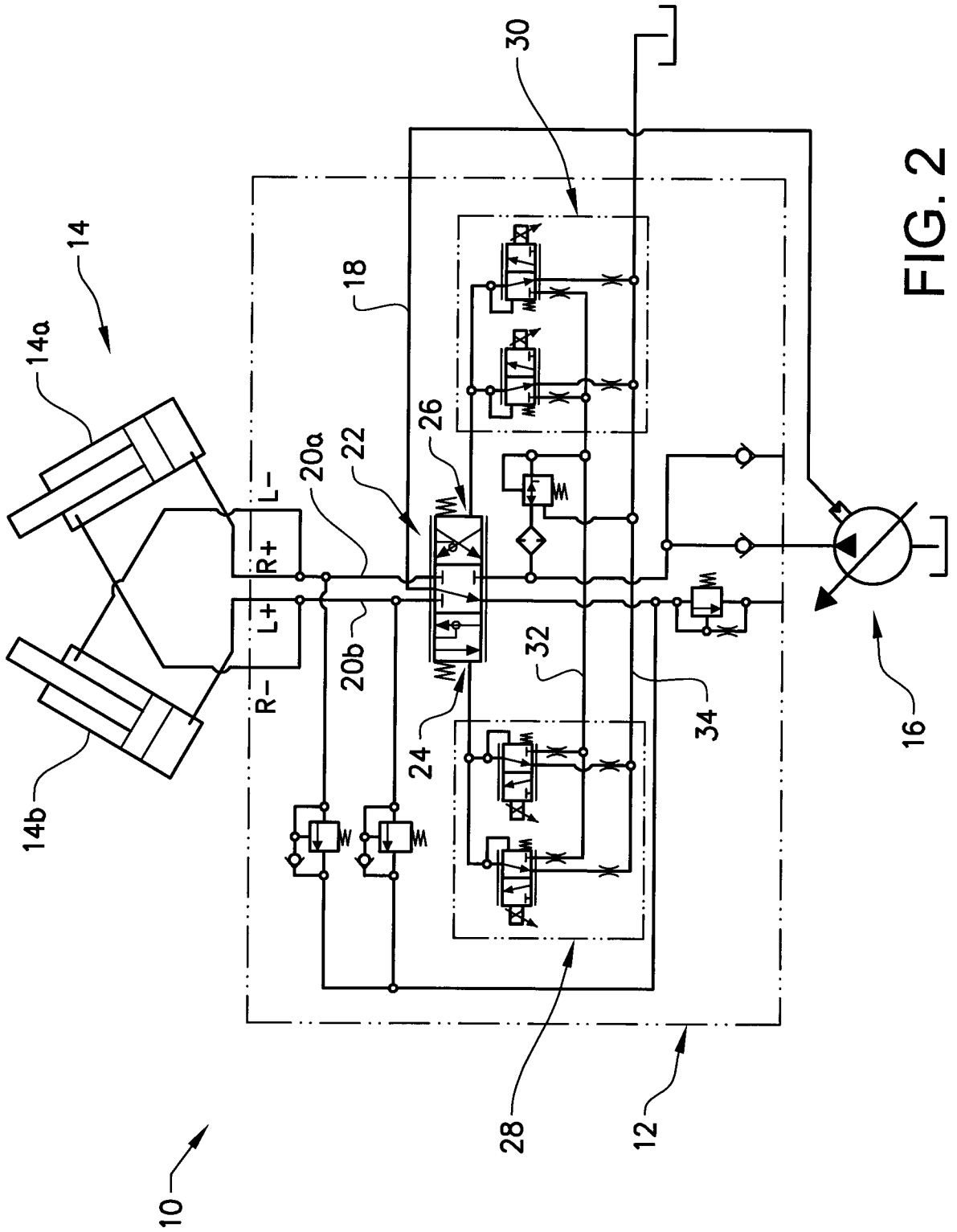

FIG. 2

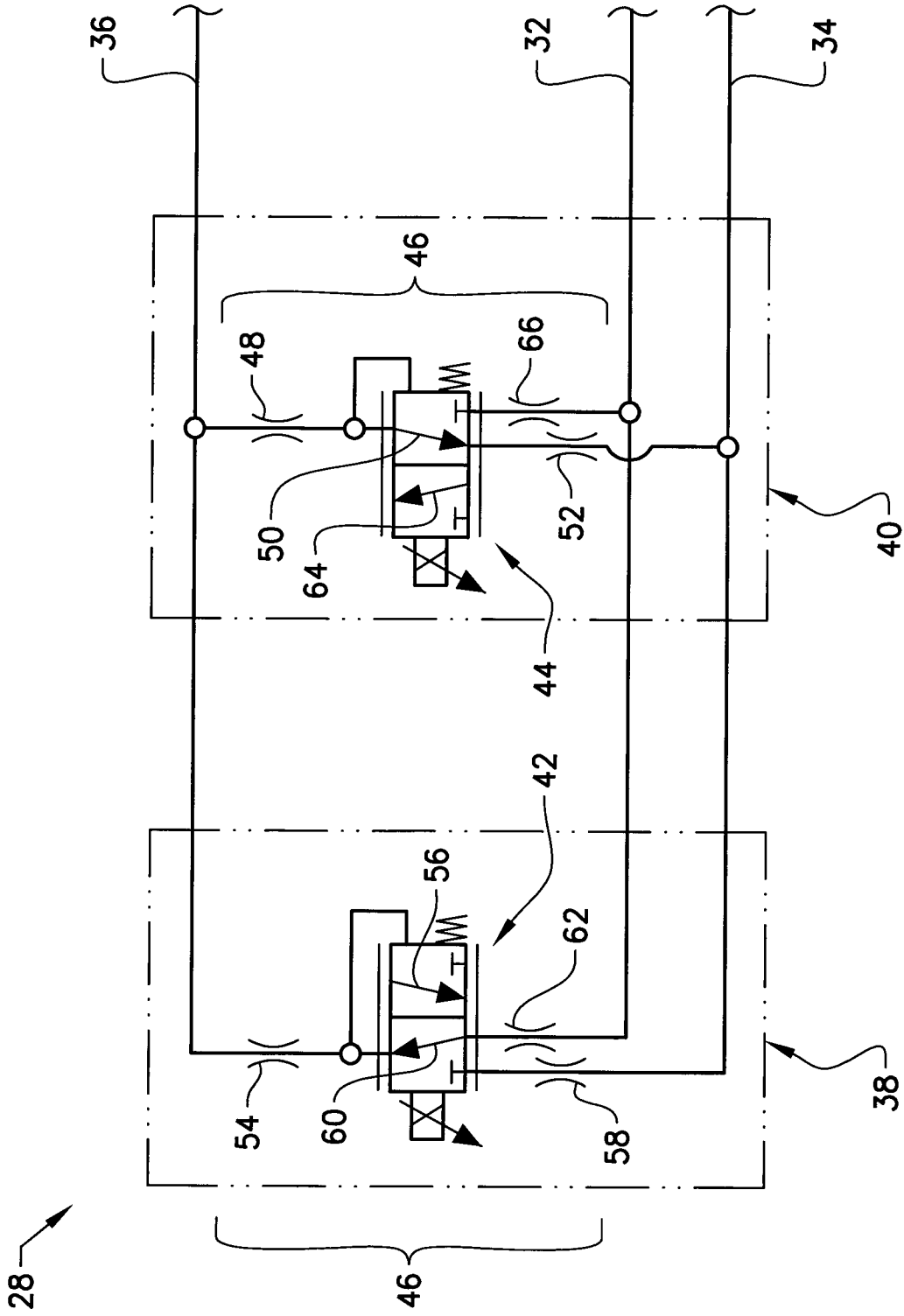

FIG. 3

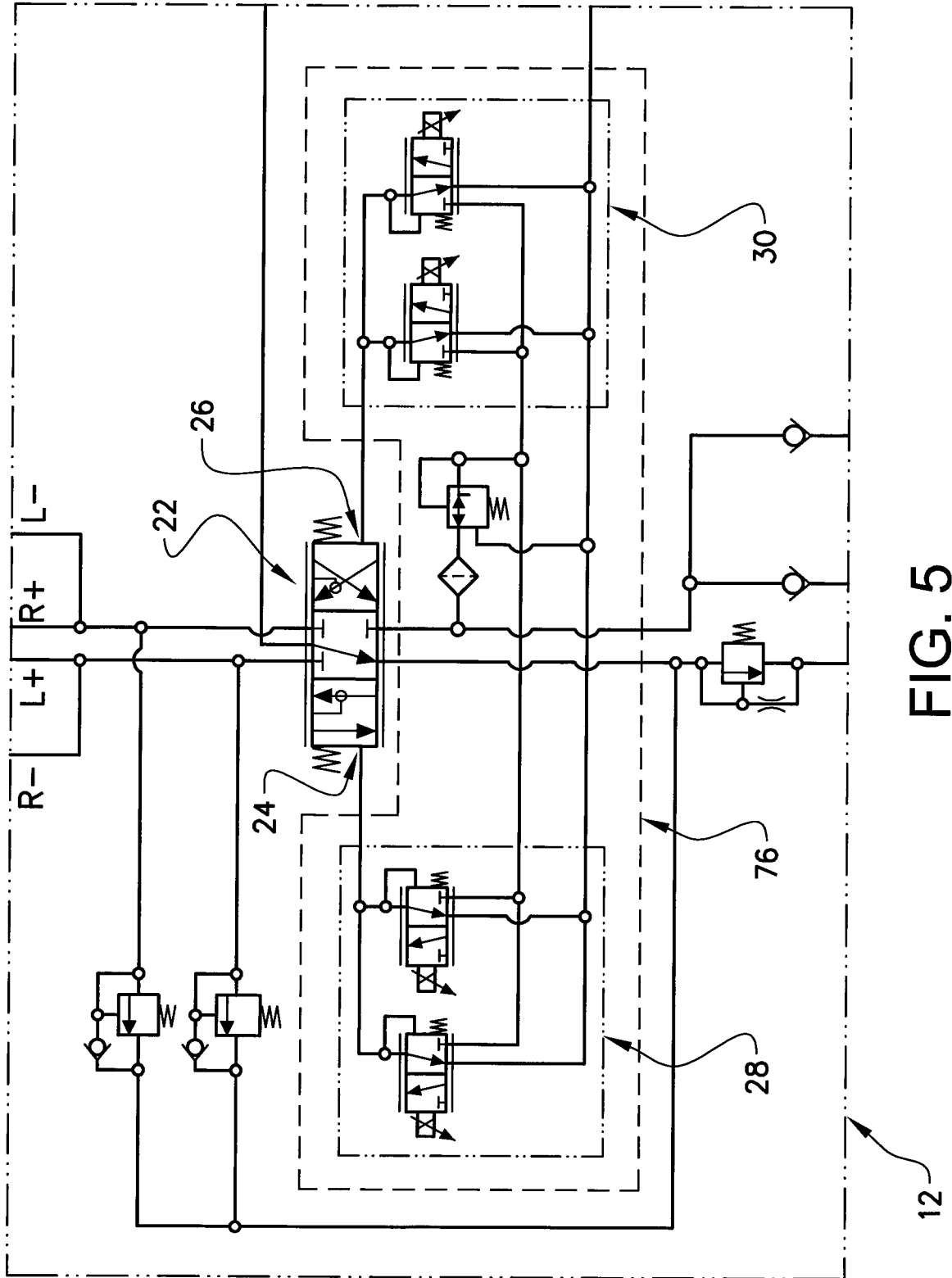

FIG. 5

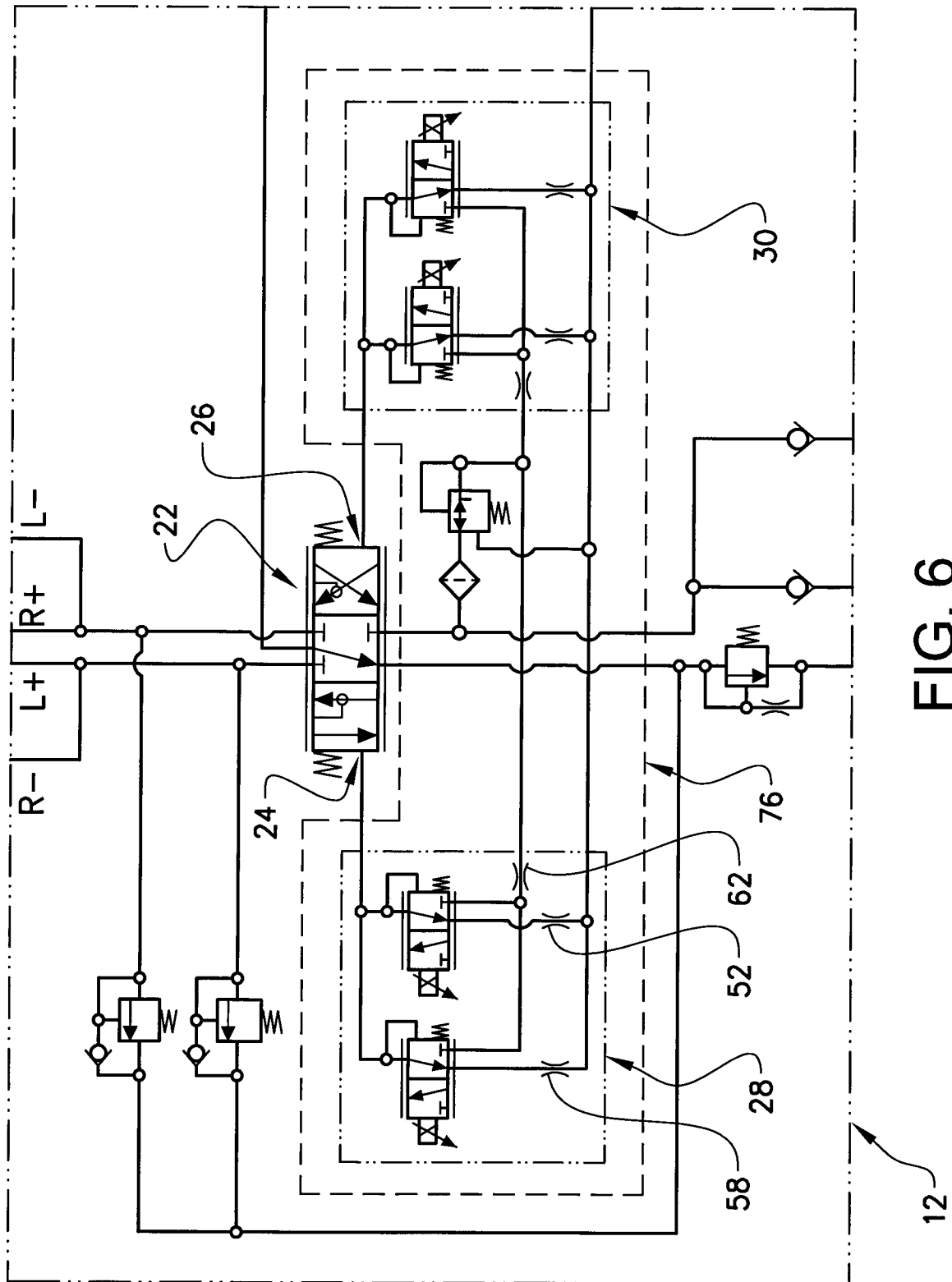

FIG. 6

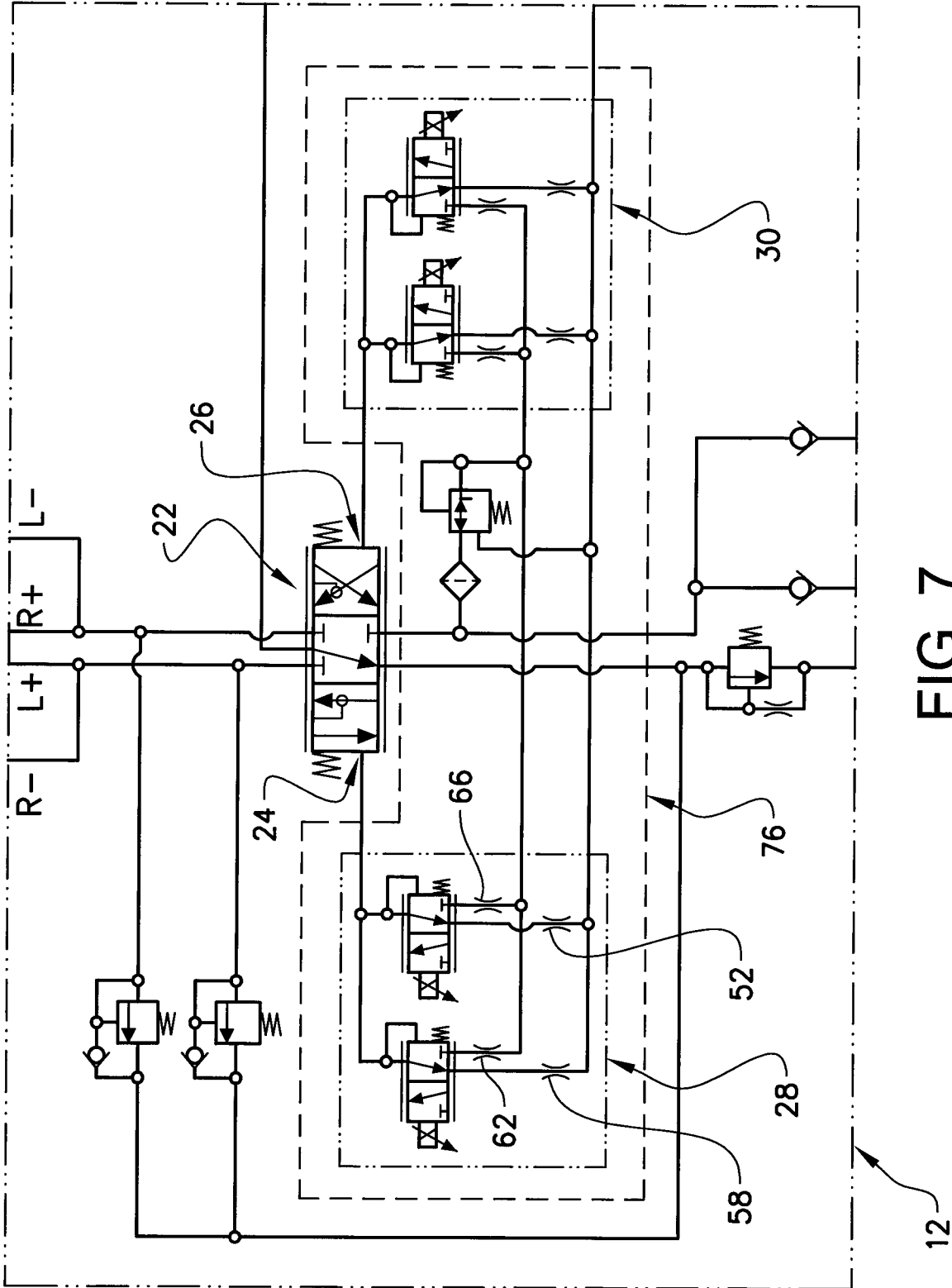

FIG. 7

INTERNATIONAL SEARCH REPORT

International application No.
PCT/SE2013/000033

A. CLASSIFICATION OF SUBJECT MATTER

IPC: see extra sheet

According to International Patent Classification (IPC) or to both national classification and IPC

B. FIELDS SEARCHED

Minimum documentation searched (classification system followed by classification symbols)

IPC: B62D, E02F, F15B

Documentation searched other than minimum documentation to the extent that such documents are included in the fields searched

SE, DK, FI, NO classes as above

Electronic data base consulted during the international search (name of data base and, where practicable, search terms used)

EPO-Internal, PAJ, WPI data

C. DOCUMENTS CONSIDERED TO BE RELEVANT

Category*	Citation of document, with indication, where appropriate, of the relevant passages	Relevant to claim No.
A	US 5664477 A1 (KOEHLER DOUGLAS W), 9 September 1997 (1997-09-09); abstract; column 5, line 60 - column 6, line 59; figures 1,2 --	1-22
A	US 20110289908 A1 (JOHNSON BRYAN A ET AL), 1 December 2011 (2011-12-01); paragraphs [0041]-[0046]; figures 2,3,4 --	1-22
A	US 20060117942 A1 (KIM JIN WOOK), 8 June 2006 (2006-06-08); paragraphs [0055]-[0072]; figure 6 -- -----	1-22

 Further documents are listed in the continuation of Box C. See patent family annex.

* Special categories of cited documents:

"A" document defining the general state of the art which is not considered to be of particular relevance

"E" earlier application or patent but published on or after the international filing date

"L" document which may throw doubts on priority claim(s) or which is cited to establish the publication date of another citation or other special reason (as specified)

"O" document referring to an oral disclosure, use, exhibition or other means

"P" document published prior to the international filing date but later than the priority date claimed

"T" later document published after the international filing date or priority date and not in conflict with the application but cited to understand the principle or theory underlying the invention

"X" document of particular relevance; the claimed invention cannot be considered novel or cannot be considered to involve an inventive step when the document is taken alone

"Y" document of particular relevance; the claimed invention cannot be considered to involve an inventive step when the document is combined with one or more other such documents, such combination being obvious to a person skilled in the art

"&" document member of the same patent family

Date of the actual completion of the international search

28-11-2013

Date of mailing of the international search report

02-12-2013

Name and mailing address of the ISA/SE

Patent- och registreringsverket
Box 5055
S-102 42 STOCKHOLM
Facsimile No. + 46 8 666 02 86

Authorized officer

Lena Nilsson

Telephone No. + 46 8 782 25 00

Continuation of: second sheet

International Patent Classification (IPC)

F15B 20/00 (2006.01)

E02F 9/22 (2006.01)

F15B 11/16 (2006.01)

INTERNATIONAL SEARCH REPORT

Information on patent family members

International application No.

PCT/SE2013/000033

US	5664477 A1	09/09/1997	NONE		
US	20110289908 A1	01/12/2011	CN	102985703 A	20/03/2013
			DE	112011101827 T5	28/03/2013
			JP	2013532260 A	15/08/2013
			WO	2011150010 A2	01/12/2011
US	20060117942 A1	08/06/2006	CN	1786486 A	14/06/2006
			CN	100383406 C	23/04/2008
			DE	602005006951 D1	03/07/2008
			EP	1669613 B1	21/05/2008
			JP	2006162058 A	22/06/2006
			JP	4231029 B2	25/02/2009
			KR	20060063138 A	12/06/2006
			KR	100641393 B1	01/11/2006
			US	7252030 B2	07/08/2007