



(12) **United States Patent**
Rodgers

(10) **Patent No.:** **US 7,966,465 B2**
(45) **Date of Patent:** **Jun. 21, 2011**

(54) **METHOD AND SYSTEM FOR SECURE CODE ENCRYPTION FOR PC-SLAVE DEVICES**

(75) Inventor: **Stephane Rodgers**, San Diego, CA (US)

(73) Assignee: **Broadcom Corporation**, Irvine, CA (US)

(*) Notice: Subject to any disclaimer, the term of this patent is extended or adjusted under 35 U.S.C. 154(b) by 402 days.

(21) Appl. No.: **12/015,648**

(22) Filed: **Jan. 17, 2008**

(65) **Prior Publication Data**

US 2009/0187704 A1 Jul. 23, 2009

(51) **Int. Cl.**
G06F 12/00 (2006.01)

(52) **U.S. Cl.** **711/163; 711/105; 711/147**

(58) **Field of Classification Search** None
See application file for complete search history.

(56) **References Cited**

U.S. PATENT DOCUMENTS

5,146,575 A * 9/1992 Nolan, Jr. 711/164
7,694,151 B1 * 4/2010 Johnson et al. 713/189
2003/0051090 A1 * 3/2003 Bonnett et al. 711/1
* cited by examiner

Primary Examiner — Shawn X Gu

(74) *Attorney, Agent, or Firm* — McAndrews, Held & Malloy, Ltd.

(57) **ABSTRACT**

A PC-slave device may securely load and decrypt an execution code and/or data, which may be stored, encrypted, in a PC hard-drive. The PC-slave device may utilize a dedicated memory, which may be partitioned into an accessible region and a restricted region that may only be accessible by the PC-slave device. The encrypted execution code and/or may be loaded into the accessible region of the dedicated memory; the PC-slave device may decrypt the execution code and/or data, internally, and store the decrypted execution code and/or data into the restricted region of the dedicated memory. The decrypted execution code and/or data may be validated, and may be utilized from the restricted region. The partitioning of the dedicated memory, into accessible and restricted regions, may be performed dynamically during secure code loading. The PC-slave device may comprise a dedicated secure processor that may perform and/or manage secure code loading.

28 Claims, 3 Drawing Sheets

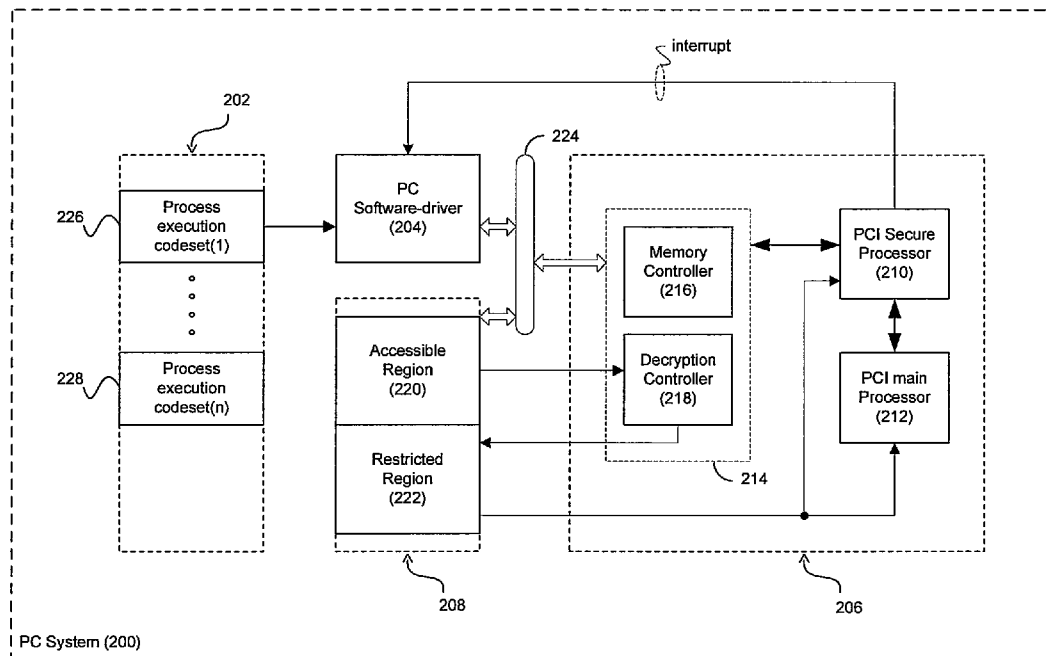

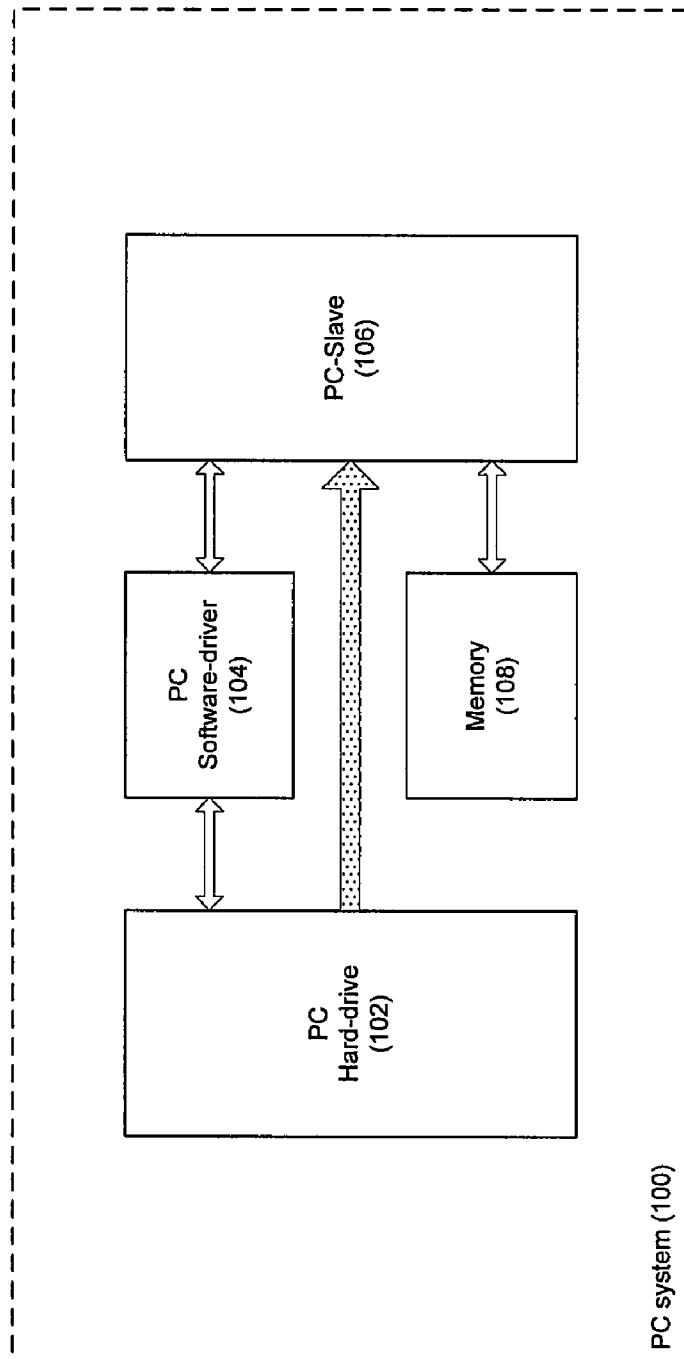

FIG. 1

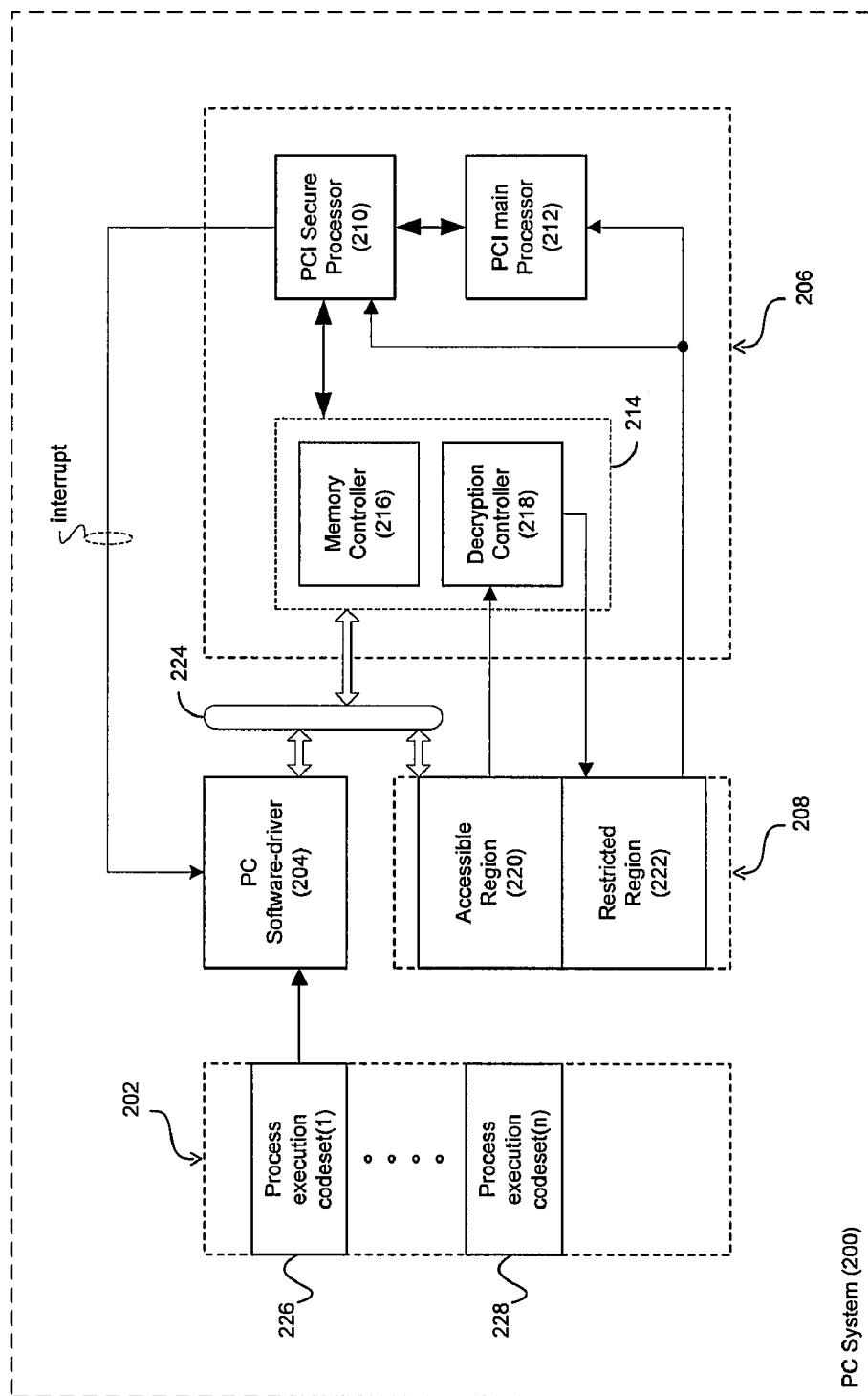

FIG. 2

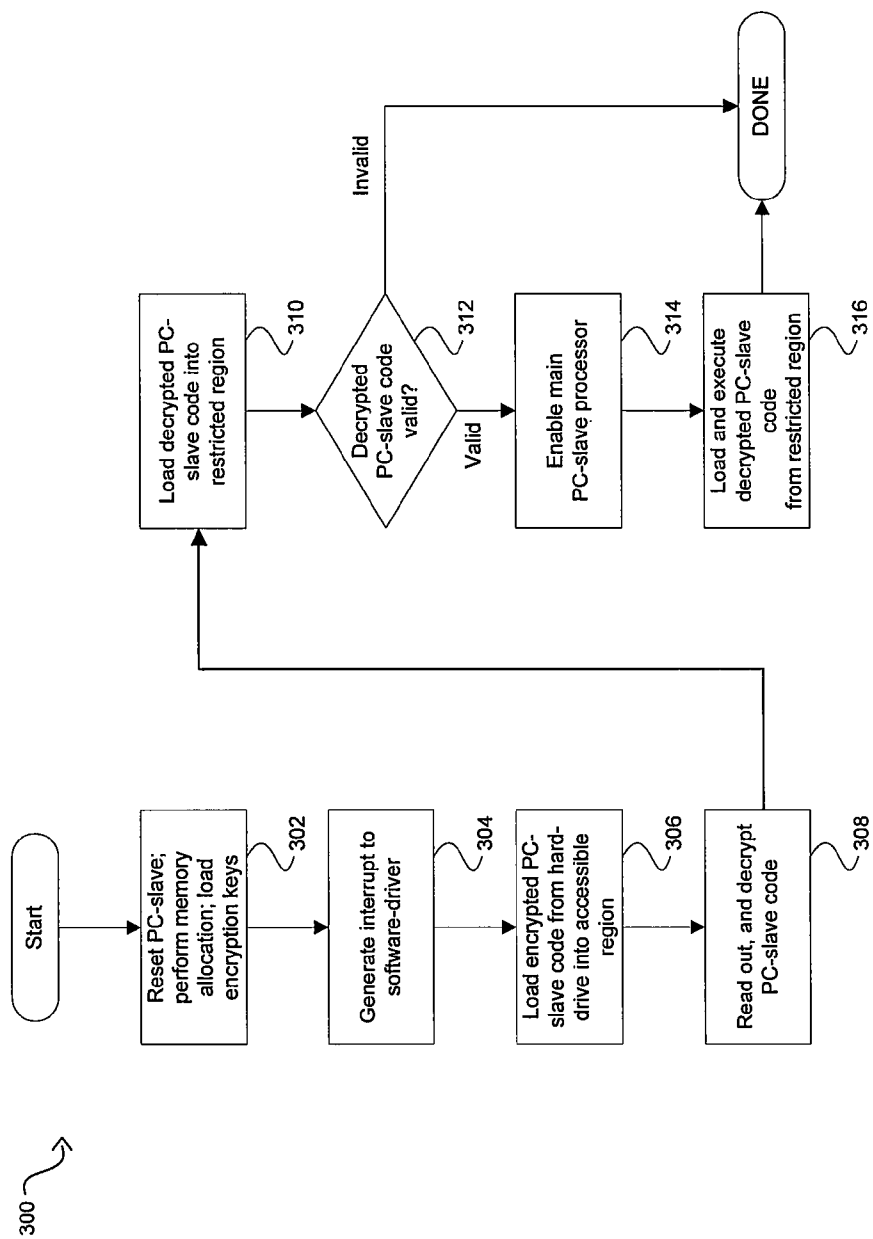

FIG. 3

1

**METHOD AND SYSTEM FOR SECURE CODE
ENCRYPTION FOR PC-SLAVE DEVICES****CROSS-REFERENCE TO RELATED
APPLICATIONS/INCORPORATION BY
REFERENCE**

[Not Applicable].

**FEDERALLY SPONSORED RESEARCH OR
DEVELOPMENT**

[Not Applicable].

MICROFICHE/COPYRIGHT REFERENCE

[Not Applicable].

FIELD OF THE INVENTION

Certain embodiments of the invention relate to secure processing systems. More specifically, certain embodiments of the invention relate to a method and system for secure code encryption for PC-slave devices.

BACKGROUND OF THE INVENTION

In an increasingly security-conscious world, protecting access to information and/or to systems from unwanted discovery and/or corruption is a major issue for both consumers and businesses.

The growth of system connectivity has been one of the major developments in recent years. Fewer and fewer systems are operating as stand-alone devices, and most of today's systems are increasingly becoming elements of complex networks. This growth in networking allows improved performance and increased flexibility. However, with this growth in system distribution, system security, and protection against unwanted access and/or corruption, has become a major concern for systems owners and/or operators.

As PCs become greater points of convergence in the home of the future, more and more applications may use such systems as central points for distribution of data, for example with video and/or audio content, or for processing of said data. However, an IP protection problem arises for companies which produce PC plug-in cards. As these companies must ship binary software code, Field Programmable Gate Array (FPGA) binaries, or other "soft IP" with their products, the most usual location for storing said binaries may be the PC hard-drive. Such storage may expose these binaries to potential security threats and/or malicious access where the security of the host systems may be breached. These binaries and/or software IP packages may be visible to any of thousands or millions of people, who can use any standard binary viewing tool to view this IP, simply by examining their hard drives. Also, the vendor may want to store on the hard-drive sensitive parameters or other non-execution type data files which should not be available to the general public.

Further limitations and disadvantages of conventional and traditional approaches will become apparent to one of skill in the art, through comparison of such systems with some aspects of the present invention as set forth in the remainder of the present application with reference to the drawings.

BRIEF SUMMARY OF THE INVENTION

A system and/or method is provided for secure code encryption for PC-slave devices, substantially as shown in

2

and/or described in connection with at least one of the figures, as set forth more completely in the claims.

These and other advantages, aspects and novel features of the present invention, as well as details of an illustrated embodiment thereof, will be more fully understood from the following description and drawings.

**BRIEF DESCRIPTION OF SEVERAL VIEWS OF
THE DRAWINGS**

FIG. 1 is a block diagram illustrating an exemplary PC system supporting a PC-slave device, which may utilize execution code stored in a PC hard drive, in accordance with an embodiment of the invention.

FIG. 2 is a block diagram illustrating an exemplary PC system supporting a PCI-slave device, which may be loaded securely with encrypted code stored in a PC hard drive, via restricted memory region in dedicated DRAM, in accordance with an embodiment of the invention.

FIG. 3 is an exemplary flow diagram illustrating a secure code encryption in a PC-slave device, in accordance with an embodiment of the invention.

DETAILED DESCRIPTION OF THE INVENTION

Certain embodiments of the invention may be found in a method and system for secure code encryption for PC-slave devices. A PC-slave device, in a PC system, may load and decrypt an execution code, which may be stored in a PC hard-drive. The execution code may be encrypted, while stored in the PC hard-drive, to improve security. The PC-slave device may utilize a dedicated memory, which may comprise an external direct random memory access (DRAM), and the dedicated memory may be utilized during secure code loading. The dedicated memory may be partitioned into an accessible region and a restricted region that may only be accessible by the PC-slave device. The encrypted execution code may be loaded, from the PC hard-drive, into the accessible region of the dedicated memory. The PC-slave device may decrypt the execution code, utilizing internally stored encryption keys, for example, and may store the decrypted execution in the restricted region of the dedicated memory. The decrypted execution code may first be validated, and may then be executed from the restricted region in the dedicated memory. A main processor in the PC-slave device may be reset when secure code loading is initiated, and may be taken out of reset after validation of the decrypted execution code is performed, for example. The partitioning of the dedicated memory, into accessible and restricted regions, may be performed dynamically during secure code loading. The PC-slave device may comprise a dedicated secure processor that may enable performing and/or managing secure code loading for the PC-slave main processor. The PC-slave dedicated secure processor may enable managing memory partitioning and/or access, storage and/or loading of encryption keys, managing decryption of the execution code, and/or resetting the PC-slave device during secure code loading.

FIG. 1 is a block diagram illustrating an exemplary PC system supporting a PC-slave device, which may utilize execution code stored in a PC hard drive, in accordance with an embodiment of the invention. Referring to FIG. 1, there is shown a personal computer (PC) system 100, a PC hard-drive 102, a PC software driver 104, a PC-slave device 106, and a PC-slave memory 108.

The PC system 100 may comprise the PC hard-drive 102, the PC software driver 104, and a plurality of devices that may be utilized via a PC communication bus comprising, for

example, a Peripheral Component Interconnect (PCI) bus or any variant of the PCI bus such as PCI express (PCI-e), a universal serial bus (USB), and/or other type of bus. These devices may comprise, for example, the PC-slave device **106**, which may utilize a memory device, for example the PC-slave memory **108**. The PC system **100** may also comprise suitable logic, circuitry, and/or code that may enable performing various operations, which may comprise data manipulation and/or storage, calculations, enabling inputting and/or outputting of various types of data, and/or performing execution of applications or programs. The PC system **100** may comprise, for example, a general-purpose computer such as a desktop, a laptop, and/or workstation. Alternatively, the PC system **100** may comprise a special-purpose computer system that may be optimized for performing a specific type of functionality, for example, a TV set-top box.

The PC hard-drive **102** may comprise suitable logic, circuitry, and/or code that may enable non-volatile storage of data and/or programs in the PC system **100**. The PC software driver **104** may comprise suitable logic, circuitry, and/or code that may enable management of the PC hard-drive **102**. The PC software driver **104** may enable interactions between subsystems and/or devices in the PC system **100** and the PC hard-drive **102**, to enable retrieval and/or storage of data and/or code in the PC hard-drive **102**.

The PC-slave device **106** may comprise suitable logic, circuitry, and/or code that may enable performing one or more specific operations within the PC system **100**. For example, the PC-slave device **106** may comprise a plug-in card that may be plugged into a motherboard host computer, for example the PC system **100**, via a PCI slot, for example, to enable performing optional and/or optimized functionality in the host computer. The PC-slave device **106** may comprise a sound card, a network card, and/or a network card, for example. The PC-slave device **106** may be enabled to communicate with other components and/or subsystems in the PC system **100** via a communication bus, which may comprise, for example, a Peripheral Component Interconnect (PCI) bus or any variant thereof, a USB, or other type of bus.

The PC-slave memory **108** may comprise suitable logic, circuitry, and/or code that may enable storage and/or retrieval of data and/or code, which may be utilized by the PC-slave device **106**, for example. In this regard, the PC-slave memory **108** may comprise different memory technologies, including, for example, dynamic random access memory (DRAM).

A process for secure handling of PC-slave devices to ensure security of slave-devices code and/or data that may be stored within PC systems may be provided. A first step of such secure process may be to encrypt the slave-devices code and/or data prior to shipment, then decrypt the data and/or code via the PC software, via the PC software driver **104** for example. However, such approach may be insufficient because PC software may be very easy to attack, and/or may be exposed to a large community of potential hackers. Therefore, any solution which relies on PC software protection is considered a very low security system. A stronger method of encryption is desirable, wherein the PC software may configure the encryption system, but access to the decrypted data and/or code may be shielded within the PC-slave device **106** from remaining components, devices, and/or subsystems in the PC system **100**.

In operation, PC-slave device **106** may utilize an execution code that may be stored in the PC hard-drive **102**. For example, the PC-slave device **106** may comprise a wireless network card that may be plugged into the PC system **100** to enable wireless connectivity. The execution code may be loaded from the PC hard-drive **102**, into the PC-slave device

106, to enable execution of necessary operations and/or functionality. The PC-slave device **106** may be enabled to utilize PCI interface to interact with the PC hard-drive **102** either directly or indirectly. Additionally, the PC-slave device **106** may utilize the PC-slave memory **108**, during operations performed in the PC-slave device **106**, for storage and/or retrieval of code and/or data that may be utilized in the PC-slave device **106**.

To improve security of the PC system **100**, the execution code stored in the PC hard-drive **102** may be encrypted. Encryption of execution code, of the PC-slave device **106**, may prevent and/or reduce exposure of the execution code in instances where there may be security breaches of the PC system **100**. During decryption of the encrypted execution code, encryption keys that enable performing the decryption may be utilized. Decryption of the encrypted execution code may be performed via the PC software driver **104**, which may then copy the decrypted execution code to the PC-slave memory **108**, for example. This may reduce security risks that may result from storing unencrypted execution code directly in the PC hard-drive **102**. The PC software driver **104** and/or the PC hard-drive **102** may embed the decryption keys. Consequently, the execution code may still be vulnerable to security breaches since both the encrypted execution code, via the PC hard-drive **102**, and the encryption keys, via the PC hard-drive **102** and/or the PC software driver **104**, may be accessible during security breaches. Therefore, a more robust solution is desirable. Alternatively, the PC-slave device **106** may be enabled to perform decryption of the encrypted execution code internally, wherein the encryption keys and/or the decrypted execution code may be shielded from access by hackers even where such hackers may be able to access and/or breach the PC hard-drive **102** and/or the PC software driver **104**. Thus, potential exposure of the execution code may be reduced during potential security breaches.

FIG. 2 is a block diagram illustrating an exemplary PC system supporting a PCI-slave device, which may be loaded securely with encrypted code stored in a PC hard drive, via a restricted memory region in dedicated DRAM, in accordance with an embodiment of the invention. Referring to FIG. 2, there is shown a personal computer (PC) system **200**, a PC hard-drive **202**, a PC software driver **204**, a Peripheral Component Interconnect (PCI) slave device **206**, a Dynamic Random Access Memory (DRAM) **208**, a PCI secure processor **210**, a PCI main processor **212**, a secure direct memory access (DMA) unit **214**, a memory controller **216**, a decryption controller **218**, an accessible memory region **220**, a restricted memory region **222**, a PCI bus **224**, and plurality of processor execution codesets **226**, . . . , **228**.

The PC system **200** may be substantially similar to the PC system **100**, as described in FIG. 1. The PC system **200** may comprise the PC hard-drive **202**, the PC software driver **204**, the PCI-slave device **206**, the PCI memory **208**, and the PCI bus **224**. The PC system **200** may also comprise suitable logic, circuitry, and/or code that may enable performing various operations, which may comprise data manipulation and/or storage, calculations, enabling inputting and/or outputting of various types of data, and/or performing applications or programs. The PC system **200** may comprise, for example, a general-purpose computer such as a desktop, a laptop, and/or workstation. Alternatively, the PC system **200** may comprise a special-purpose computer system that may be optimized for performing a specific type of functionality, for example, a TV set-top box.

The PC hard-drive **202** may be comprised substantially similar to the PC hard-drive **102**, as described in FIG. 1. The PC software driver **204** may be substantially similar to the PC

5

software driver **204**, as described in FIG. 1. The PC software driver **204** may enable interactions between subsystems and/or devices in the PC system **200** and the PC hard-drive **202**, to enable retrieval and/or storage of data and/or code in the PC hard-drive **202**. The PC hard-drive may comprise the plurality of processor execution codesets **226**, . . . , **228**, and each of the execution codesets may be encrypted while stored in the PC hard-drive **202** for improved security.

The PCI memory **208** may comprise suitable logic, circuitry, and/or code that may enable storage and/or retrieval of data and/or code, which may be utilized by the PCI-slave device **206**, for example. In this regard, the PCI memory **208** may comprise different memory technologies, including, for example, dynamic random access memory (DRAM). The PCI memory **208** may be enable partitioning of storage space within the PCI memory **208**, and may also enable restricting access to one or more of partitions within the PCI memory **208** to subsystems in the PC system **200** other than the PCI-slave device **206**. For example, the PCI memory **208** may be partitioned into the accessible region **220** and the restricted region **222**, wherein the restricted region **222** may only be accessible by the PCI-slave device **206**, and the accessible region **220** may also be accessible by the PC software driver **204**, for example.

The PCI-slave device **206** may comprise the PCI secure processor **212**, the PCI main processor **212**, the secure direct memory access (DMA) unit **214**, the memory controller **216**, and the decryption controller **218**. The PCI-slave device **206** may also comprise suitable logic, circuitry, and/or code that may enable performing one or more specific operations in the PC system **200**. For example, the PCI-slave device **206** may comprise a plug-in card that may be plugged into a motherboard host computer, for example the PC system **200**, via a PCI slot to enable performing optional and/or optimized functionality in the host computer. The PCI-slave device **206** may comprise a sound card, a network card, and/or a network card, for example.

The PCI main processor **212** may comprise suitable logic, circuitry, and/or code that may enable processing operations that may be performed by the PCI-slave device **206**. The invention may not be limited to a specific processor, but may comprise for example, a general purpose processor, a specialized processor or any combination of suitable hardware, firmware, software and/or code, which may be enabled to provide secure code loading in a PCI-slave device. The PCI secure processor **210** may comprise suitable logic, circuitry, and/or code that may enable managing and/or controlling operations performed by the PCI-slave device **206** during secure code loading. For example, the PCI secure processor **210** may utilize the secure DMA unit **214** to enable utilizing restricted region **222** in the PCI memory **208** during execution code decryption; and the PCI secure processor **210** may enable blocking operations by the PCI main processor **212** during secure code loading.

The secure direct memory access (DMA) unit **214** may comprise the memory controller **216**, the decryption controller **218**, and suitable logic, circuitry, and/or code that may enable management of PCI memory **208** and/or performing of decryption of execution code in the PCI-slave device **206**. The memory controller **216** may comprise suitable logic, circuitry, and/or code that may enable management of PCI memory **208**. For example, the memory controller **216** may enable partitioning of the PCI memory **208** into the accessible region **220** and/or the restricted region **222**. Additionally, the memory controller **216** may enable restricting access to the accessible region **220** and/or the restricted region **222**. For example, the memory controller **216** may restricted access of

6

the PC software driver **204** to the accessible region **220** in the PCI memory **208**, wherein the PC software driver **204** may only write into and/or read from, via the PCI bus **224**, the accessible region **220**. The decryption controller **218** may comprise suitable logic, circuitry, and/or code that may enable performing of decryption of execution code in the PCI-slave device **206**. For example, the decryption controller **218** may utilize encryption keys, which may be provided by the PCI secure processor **210** for example, to decrypt encrypted execution code that may be read from the PCI memory **208**.

The PCI bus **224** may comprise suitable logic, circuitry, and/or code that may enable PCI-enabled systems and/or devices to interact via PCI interface. For example, the PCI bus **224** may enable interactions between the PC software driver **204**, the PCI-slave device **206**, and/or the PCI memory **208**.

In operation, PCI-slave device **206** may enable performing a dedicated and/or optimized functionality in the PC system **200**. For example, the PCI-slave device **206** may comprise a wireless network card that may be plugged into the PC system **200** to enable wireless connectivity for a specific wireless interface. The PCI-slave device **206** may utilize a processor execution codeset that may be stored in the PC hard-drive **202**, for example the processor execution codeset **226**. To facilitate loading of the processor execution codeset **226** into the PCI-slave device **206**, the PCI-slave device **206** may be enabled to utilize PCI interface to interact with the PC hard-drive **202**, via the PC software driver **204** for example. Furthermore, to improve security of the PC system **200**, and/or the security of the PCI-slave device **206**, the processor execution codeset **226** stored in the PC hard-drive **202** may be encrypted, wherein decryption of the encrypted processor execution codeset **226** may be performed during secure code loading. Additionally, encryption keys that may enable performing the decryption may be utilized during decryption of the encrypted processor execution codeset **226**. Encryption of processor execution codeset **226** may prevent and/or reduce vulnerability of processor execution codeset **226** in instances where there may be breaches of the PC system **200**.

In an embodiment of the invention, the PCI-slave device **206** may perform the decryption of the encrypted processor execution codeset **226**, wherein the decrypted processor execution codeset **226** may not be accessible external to the PCI-slave device **206**. For example, the PCI-slave device **206** may utilize the PCI secure processor **210**, the secure DMA unit **214**, and/or the PCI memory **208**, to decrypt and load processor execution codeset **226** without exposing the decrypted processor execution codeset **226** to other subsystems and/or devices in the PC system **200**. For example, to initiate the secure code loading, the PCI secure processor **210** may first reset the PCI main processor **212** to prevent and/or block it from performing any operations during the secure code loading. The PCI secure processor **212** may then enable the secure DMA unit **214** to partition the PCI memory **208**, via the memory controller **216**, to the accessible region **220**, which may be accessible by the PC software driver **204**, and the restricted region **222**, which may only be accessible by the PCI-slave device **206**. The PCI secure processor **210** may also comprise encryption keys, which may be utilized to perform decryption of the encrypted processor execution codeset **226**, and may load the encryption keys into the decryption controller **218** at this point.

Once the PCI memory **208** is partitioned and/or the encryption keys are loaded into the decryption controller **218**, the PCI secure processor **210** may issue an interrupt into the PC software driver **204**. The PC software driver **204** may then read out, from the PC hard-drive **202**, the encrypted processor

execution codeset 226. The PC software driver 204 and/or the memory controller 216 may enable loading the encrypted processor execution codeset 226, via the PCI bus 224, into the accessible region 220 of the PCI memory 208. The decryption controller 218 may then copy out the encrypted processor execution codeset 226 from the accessible region 220, and may perform decryption operation, utilizing loaded encryption keys from the PCI secure processor 210 for example, and may load the decrypted code into the restricted region 222. Consequently, potential exposure of the processor execution codeset 226 may be reduced during potential security breaches because the PC software driver 204 may be unable to access the decrypted processor execution codeset 226 once it is stored back into the restricted region 222. The PCI secure processor 210 may validate the decrypted processor execution codeset 226, and in instances where the decrypted processor execution codeset 226 may be determined to be valid, the PCI secure processor 210 may take the PCI main processor 212 from reset. Once the PCI main processor 212 is released from reset, the PCI main processor 212 may load the decrypted processor execution codeset 226 from the restricted region, and/or may utilize the processor execution codeset 226 to perform operations and/or functionality that may requested, in the PC system 200, via the PCI-slave device 206.

While the invention may be described in FIG. 2 based on embodiment utilizing PCI bus 224 and the PCI-slave device 206, the invention may also be embodied substantially the same way in PC systems that may utilize other types of internal buses and/or slave devices. Additionally, while the invention may have be described with regard to slave device execution code, the invention may be utilized substantially the same way with non-code data files that may be stored encrypted in a PC system hard drive and encrypted internally within a slave device that may comprise substantially similar components as the PCI-slave device 206.

FIG. 3 is an exemplary flow diagram illustrating a secure code encryption in a PC-slave device, in accordance with an embodiment of the invention. Referring to FIG. 3, there is shown a flow chart 300 comprising a plurality of exemplary steps, which may enable, secure code loading of a PC-slave device, for example the PCI-slave device 206 in the PC system 200.

In step 302, PC-slave device secure code loading may be initiated, wherein a PC-slave main processor reset, memory allocation, and/or loading of encryption keys may be performed. For example, the PCI secure processor 210 may resets the PCI main processor 212 to prevent it and/or block it from performing any operations during secure code loading. The PCI secure processor 212 may then partition the PCI memory 208, via the memory controller 216, to the accessible region 220, which may be accessible via the PCI bus 224, and the restricted region 222, which may only be accessible by the PCI-slave device 206. Encryption keys, which may be utilized to perform code decryption, may also be loaded, into the decryption controller 218 for example, from the PCI secure processor 210. The exemplary steps may then proceed to step 304.

In step 304, an interrupt may be generated in the PC system to enable loading of decrypted PC-slave device execution code. For example, once the PCI memory 208 is partitioned and/or the encryption keys are loaded into the decryption controller 218, an interrupt may be generated and/or sent to the PC software driver 204. The exemplary steps may then proceed to step 306. In step 306, the encrypted PC-slave device execution code may be read from the PC hard-drive. For example, the PC software driver 204 may read out, from

the PC hard-drive 202, the encrypted processor execution codeset 226. The PC software driver 204 and/or the memory controller 216 may enable loading the encrypted processor execution codeset 226, via the PCI bus 224, into the accessible region 220 of the PCI memory 208. The exemplary steps may then proceed to step 308. In step 308, the encrypted PC-slave device execution code may be read out into the PC-slave device, and decrypted within the PC-slave device. For example, the decryption controller 218 may load the encrypted processor execution codeset 226, from the accessible region 220, and may perform decryption operations, which may utilize encryption keys loaded from the PCI secure processor 210 for example. The exemplary steps may then proceed to step 310. In step 310, the decrypted PC-slave device execution code may be stored and/or written into the restricted memory. For example, once the decryption controller 218 may complete decrypting the encrypted processor execution codeset 226, it may load the decrypted processor execution codeset 226 into the restricted region 222. The exemplary steps may then proceed to step 312. In step 312, a validation of the decrypted PC-slave device execution code may be performed. For example, the PCI secure processor 210 may load the decrypted PCI-slave device execution code from the restricted region 222, and may validate the processor execution codeset 226. In instances where the PCI-slave device execution code may be invalid, the process may terminate.

Returning to step 312, in instances where the PC-slave device execution code may be valid, the exemplary steps may proceed to step 314. In step 314, the PC-slave main processor may be enabled. For example, once the decrypted processor execution codeset 226 may be determined to be valid, the PCI secure processor 210 may take the PCI main processor 212 from reset and may initiate operations. The exemplary steps may then proceed to step 316. In step 316, the PC-slave device execution code may be loaded into the PC-slave main processor. For example, once the PCI main processor 212 is released from reset, the PCI main processor 212 may load the decrypted processor execution codeset 226 from the restricted region, and/or may utilize the processor execution codeset 226 to perform operations and/or functionality that may requested, in the PC system 200, via the PCI-slave device 206.

Various embodiments of the invention may comprise a method and system for secure code encryption for PC-slave devices. The PCI-slave device 206, in the PC system 200, may load and decrypt the processor execution codeset 226, which may be stored in the PC hard-drive 202. The processor execution codeset 226 may be encrypted, while stored in the PC hard-drive 202, to improve security. The PCI-slave device 206 may utilize a dedicated memory, for example the PCI memory 208, which may comprise an external direct random memory access (DRAM), that may be utilized during secure code loading of the PCI-slave device 206. The PCI memory 208 may be partitioned into the accessible region 220 and a restricted region 222 that may only be accessible by the PCI-slave device 206. The encrypted processor execution codeset 226 may be loaded, from the PC hard-drive 202, into the accessible region of the dedicated memory, via the PC software driver 204, the memory controller 216, and/or the PCI bus 224, for example. The PCI-slave device 206 may decrypt the processor execution codeset 226, utilizing internally stored encryption keys for example, and may store the decrypted processor execution codeset 226 in the restricted region 222 of the PCI memory 208. The decrypted processor execution codeset 226 may first be validated, and may then be executed from the restricted region 222 in the PCI memory

208. The PCI-slave device 206 may be reset when secure code loading is initiated, and may be taken from reset after validation of the decrypted processor execution codeset 226 may be completed successfully. The partitioning of the PCI memory 208, into the accessible region 220 and the restricted region 222, may be performed dynamically during secure code loading. The PCI-slave device 206 may comprise the PCI secure processor 210, which may enable performing and/or managing secure code loading. The PCI secure processor 210 may enable managing memory partitioning and/or access, storage and/or loading of encryption keys, managing decryption of the processor execution codeset 226, and/or resetting the PCI-slave device 206 during secure code loading.

Another embodiment of the invention may provide a machine-readable storage, having stored thereon, a computer program having at least one code section executable by a machine, thereby causing the machine to perform the steps as described herein for secure code encryption for PC-slave devices.

Accordingly, the present invention may be realized in hardware, software, or a combination of hardware and software. The present invention may be realized in a centralized fashion in at least one computer system, or in a distributed fashion where different elements are spread across several interconnected computer systems. Any kind of computer system or other apparatus adapted for carrying out the methods described herein is suited. A typical combination of hardware and software may be a general-purpose computer system with a computer program that, when being loaded and executed, controls the computer system such that it carries out the methods described herein.

The present invention may also be embedded in a computer program product, which comprises all the features enabling the implementation of the methods described herein, and which when loaded in a computer system is able to carry out these methods. Computer program in the present context means any expression, in any language, code or notation, of a set of instructions intended to cause a system having an information processing capability to perform a particular function either directly or after either or both of the following: a) conversion to another language, code or notation; b) reproduction in a different material form.

While the present invention has been described with reference to certain embodiments, it will be understood by those skilled in the art that various changes may be made and equivalents may be substituted without departing from the scope of the present invention. In addition, many modifications may be made to adapt a particular situation or material to the teachings of the present invention without departing from its scope. Therefore, it is intended that the present invention not be limited to the particular embodiment disclosed, but that the present invention will include all embodiments falling within the scope of the appended claims.

What is claimed is:

1. A method for secure handling of code and/or data, the method comprising:

in a computing device that comprises a plurality of component devices:

loading from a common memory within said computing device, encrypted executed code and/or data associated with one of said plurality of component devices in said computing device, into a memory that is dedicated for use by said one of said plurality of component devices, wherein said dedicated memory is communicatively coupled with said one of said plurality of component devices;

decrypting said encrypted execution code and/or data by said one of said plurality of component devices; and storing said decrypted execution code and/or data into a restricted portion of said dedicated memory that is dedicated for use by said one of said plurality of component devices, wherein said restricted portion of said dedicated memory is inaccessible by others of said plurality of component devices in said computing device.

2. The method according to claim 1, wherein said common memory used for storage of said encrypted execution code and/or data is stored in a hard-drive of said computing device.

3. The method according to claim 1, wherein said dedicated memory is external to said one of said plurality of component devices.

4. The method according to claim 1, wherein said dedicated memory comprises a dynamic random access memory (DRAM).

5. The method according to claim 1, comprising utilizing an internal bus in said computing device to enable communication with said one of said plurality of component devices.

6. The method according to claim 5, wherein said internal bus comprises a Peripheral Component Interconnect (PCI) bus, a Peripheral Component Interconnect Extended (PCI-X) bus, a Peripheral Component Interconnect Express (PCI-e) bus, a Compact Peripheral Component Interconnect (cPCI) bus, or a Universal Serial Bus (USB) bus.

7. The method according to claim 1, comprising apportioning said restricted portion of said dedicated memory dynamically during secure code and/or data loading.

8. The method according to claim 1, comprising managing secure code and/or data loading in said one of said plurality of component devices via a secure processor.

9. The method according to claim 8, wherein said secure processor blocks operations of a main processor in said one of said plurality of component devices during said secure code and/or data loading.

10. The method according to claim 9, wherein said blocking is discontinued after said secure processor validates said decrypted execution code and/or data.

11. The method according to claim 8, comprising utilizing a secure direct memory access management unit in said one of said plurality of component devices to enable said secure processor to perform said secure code and/or data loading.

12. The method according to claim 11, comprising utilizing encryption keys, provided by said secure processor, to enable performing said decryption of encrypted execution code and/or data via said secure direct memory access management unit.

13. The method according to claim 12, comprising apportioning said restricted portion of said memory via said secure direct memory access management unit during said secure code and/or data loading.

14. The method according to claim 1, wherein said decryption of said encrypted code and/or data in said one of said plurality of component devices is configured and/or initiated by code in said computing device.

15. A system for secure handling of code and/or data, the system comprising:

one or more processors and/or circuits in a computing device that comprises a plurality of component devices, said one or more processors and/or circuits being operable to:

load from a common memory within said computing device, encrypted executed code and/or data associated with one of said plurality of component devices in said computing device, into a memory that is dedi-

11

cated for use by said one of said plurality of component devices, wherein said dedicated memory is communicatively coupled with said one of said plurality of component devices;

decrypt said encrypted execution code and/or data via
said one of said plurality of component devices; and
store said decrypted execution code and/or data into a
restricted portion of said dedicated memory that is
dedicated for use by said one of said plurality of
component devices, wherein said restricted portion of
said dedicated memory is inaccessible by others of
said plurality of component devices in said computing
device.

16. The system according to claim 15, wherein said common memory used for storage of said encrypted execution code and/or data is stored in a hard-drive of said computing device.

17. The system according to claim 15, wherein said dedicated memory is external to said one of said plurality of component devices.

18. The system according to claim 15, wherein said dedicated memory comprises a dynamic random access memory (DRAM).

19. The system according to claim 15, wherein said one or more processors and/or circuits are operable to utilize an internal bus in said computing device for communication with said one of said plurality of component devices.

20. The system according to claim 19, wherein said internal bus comprises a Peripheral Component Interconnect (PCI) bus, a Peripheral Component Interconnect Extended (PCI-X) bus, a Peripheral Component Interconnect Express (PCI-e) bus, Compact Peripheral Component Interconnect (cPCI) bus, or a Universal Serial Bus (USB) bus.

21. The system according to claim 15, wherein said one or more processors and/or circuits are operable to apportion said

12

restricted portion of said dedicated memory dynamically during secure code and/or data loading.

22. The system according to claim 15, one or more processors and/or circuits comprise a secure processor, in said one of said plurality of component devices, that enables management of secure code and/or data loading in said one of said plurality of component devices.

23. The system according to claim 22, wherein said secure processor enables blocking of operations of a main processor in said one of said plurality of component devices during said secure code and/or data loading.

24. The system according to claim 23, wherein said blocking is discontinued after said secure processor validates said decrypted execution code and/or data.

25. The system according to claim 22, one or more processors and/or circuits comprise a secure direct memory access management unit, in said one of said plurality of component devices, that is utilized by said secure processor to enable performance of said secure code and/or data loading.

26. The system according to claim 25, wherein said secure direct memory access management unit enables utilization of encryption keys, provided by said secure processor, to perform said decryption of encrypted execution code and/or data.

27. The system according to claim 25, wherein said secure direct memory access management unit enables apportionment of said restricted portion of said memory during said secure code and/or data loading.

28. The system according to claim 15, wherein said decryption of said encrypted code and/or data in said one of said plurality of component devices is configured and/or initiated via code in said computing device.

* * * * *