



US00D804129S

(12) **United States Design Patent**
Day

(10) **Patent No.:** **US D804,129 S**

(45) **Date of Patent:** **** Nov. 28, 2017**

- (54) **IRON SOLEPLATE**
- (71) Applicant: **Sunbeam Products, Inc.**, Boca Raton, FL (US)
- (72) Inventor: **Adam Day**, Boynton Beach, FL (US)
- (73) Assignee: **Sunbeam Products, Inc.**, Boca Raton, FL (US)
- (**) Term: **15 Years**

D589,222 S *	3/2009	Gicela	D32/55
D591,469 S *	4/2009	Powell	D32/71
D630,399 S *	1/2011	Koehler	D32/71
D643,170 S *	8/2011	Renault	D32/71
D676,211 S *	2/2013	Sirard	D32/71
D715,508 S *	10/2014	Ringholm	D32/71

* cited by examiner

Primary Examiner — Austin Murphy

(74) *Attorney, Agent, or Firm* — Michael J. Corrigan

(21) Appl. No.: **29/580,768**

(57) **CLAIM**

(22) Filed: **Oct. 12, 2016**

The ornamental design for the iron soleplate, as shown and described.

(51) **LOC (10) Cl.** **07-05**

(52) **U.S. Cl.**

USPC **D32/71**

(58) **Field of Classification Search**

USPC D32/70, 71, 73, 72, 69, 68, 35; 392/404;
38/97, 96, 93, 88, 77.9, 77.83, 77.82,
38/77.81, 77.8, 77.7, 77.6, 77.5, 77.3,
38/77.1; 219/251, 245, 257

CPC D06F 75/34; D06F 75/08; D06F 75/38;
D06F 75/00; F22B 27/14; B08B 3/006

See application file for complete search history.

DESCRIPTION

FIG. 1 is a bottom perspective view of a first embodiment of an iron soleplate;

FIG. 2 is a bottom edge view thereof;

FIG. 3 is a side view thereof;

FIG. 4 is a bottom view thereof;

FIG. 5 is a bottom perspective view of a second embodiment of the iron soleplate;

FIG. 6 is a bottom view thereof;

FIG. 7 is a bottom perspective view of a third embodiment of the iron soleplate;

FIG. 8 is a bottom view thereof;

FIG. 9 is a bottom perspective view of a fourth embodiment of the iron soleplate; and,

FIG. 10 is a bottom view thereof.

The broken lines depict portions of the iron soleplate that form no part of the claimed design.

(56) **References Cited**

U.S. PATENT DOCUMENTS

2,846,793 A *	8/1958	Studer	D06F 75/38 38/77.9
D376,455 S *	12/1996	Loomis	D32/71
D388,575 S *	12/1997	Naft	D32/71
D429,048 S *	8/2000	Brady	D32/71
6,216,369 B1 *	4/2001	Wolf	D06F 75/20 38/93
D519,699 S *	4/2006	Lee	D32/71
D560,323 S *	1/2008	Massip	D32/71

1 Claim, 4 Drawing Sheets

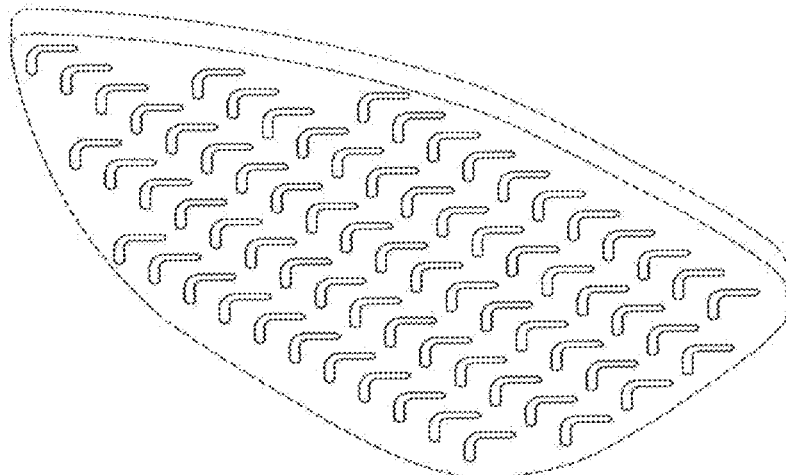

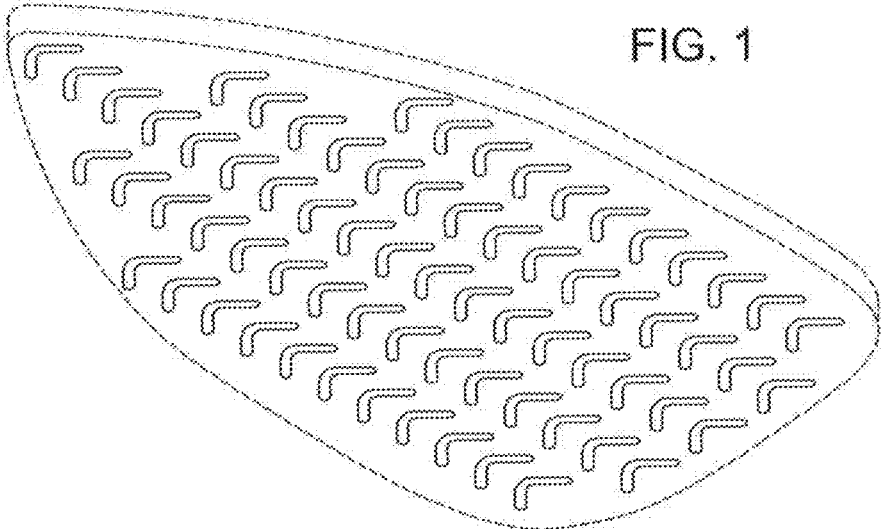

FIG. 2



FIG. 3

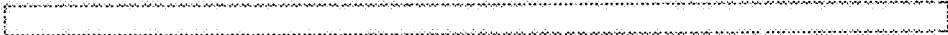

FIG. 4

