

Dec. 3, 1940.

M. M. LEVINE

Des. 123,811

DRESS

Filed Oct. 16, 1940

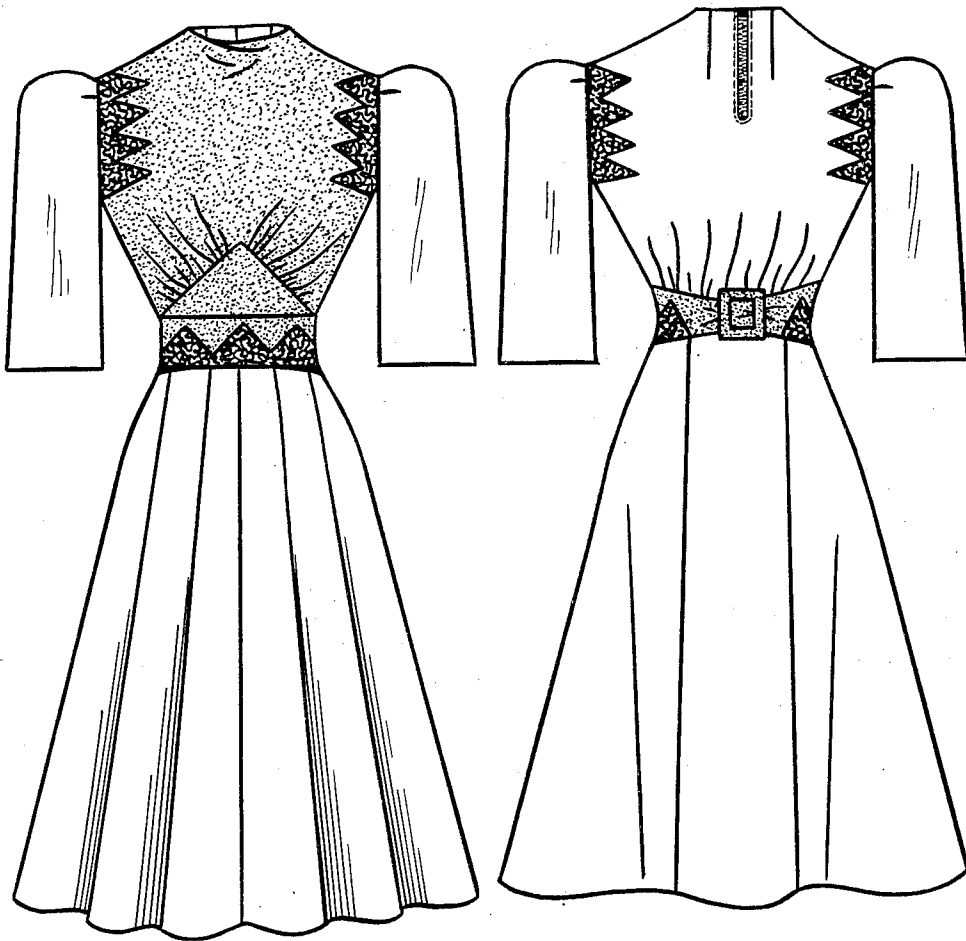

Fig. 1.

Fig. 2.

MICHAEL M. LEVINE  
INVENTOR  
BY *Thomas F. Wallace*  
ATTORNEY

# UNITED STATES PATENT OFFICE

123,811

## DESIGN FOR A DRESS

Michael M. Levine, New York, N. Y.

Application October 16, 1940, Serial No. 95,861

Term of patent 3½ years

*To all whom it may concern:*

Be it known that I, Michael M. Levine, a citizen of the United States of America, residing in New York city, county of New York, and State of New York, have invented a new, original, and ornamental Design for a Dress, of which the following is a specification, reference being had to the accompanying drawing, forming part thereof, wherein:

Figure 1 is a front view of a dress showing my new design.

Figure 2 is a rear view of the dress shown in Figure 1.

I claim:

The ornamental design for a dress, substantially as shown.

MICHAEL M. LEVINE.